



DOUGLAS COUNTY LAND BID APPLICATION

Bid No.: 22-23

Zoning Classification: I-1 Industrial District

Requestor(s) Name: Mona Cich and Greg Keup				9/14/2023	
Address: 4551 E County Road B, Superior, WI 54880				Phone: 651-343-8178	
Tax ID Number(s): PA-024-01966-00, PA-024-01970-00					
Intended Use: Adjacent property owner			Lot Size/Acreage: Approx. .35 acres		
Adjacent Owner(s): Mona Cich and Greg Keup, 4551 E County Road B, Superior, WI 54880; Douglas County, 1313 Belknap Street, Room 101, Superior, WI 54880					
Year Taken/Acquired: 2005/2006	Taxes: \$0.00	Special Assessments: \$0.00	Total: \$0.00	Stormwater Fees: \$0.00	
Comparative Value: \$900			Formula Value: \$280		
Timber Value: N/A			Minimum Bid Amount: \$ 900		
Legal Description: Lots 1-3 Inclusive, Block 17, and Lots 25-26, Block 18, Steel Plant Industrial Division, Section 9-48-13, Town of Parkland.					
	APPROVAL	OBJECTION	SENT	N/A	
CB Supervisor Sue Hendrickson	SH		<input checked="" type="checkbox"/>	<input type="checkbox"/>	
Municipal Chair/City Planner			<input checked="" type="checkbox"/>	<input type="checkbox"/>	
Zoning	*ZD		<input checked="" type="checkbox"/>	<input type="checkbox"/>	
Highway			<input type="checkbox"/>	<input checked="" type="checkbox"/>	
Forestry			<input type="checkbox"/>	<input checked="" type="checkbox"/>	
Land Conservation	AS		<input checked="" type="checkbox"/>	<input type="checkbox"/>	
The Development Association/Admin.	Informational		<input checked="" type="checkbox"/>	<input type="checkbox"/>	
RETURN TO COUNTY CLERK'S OFFICE BY: ASAP			DATE OF NEXT LAND MEETING: 9/26/23		MAP PAGE: 33

Miscellaneous Comments:

*Mapped at 100% wetlands. Any development will require a wetland delineation.

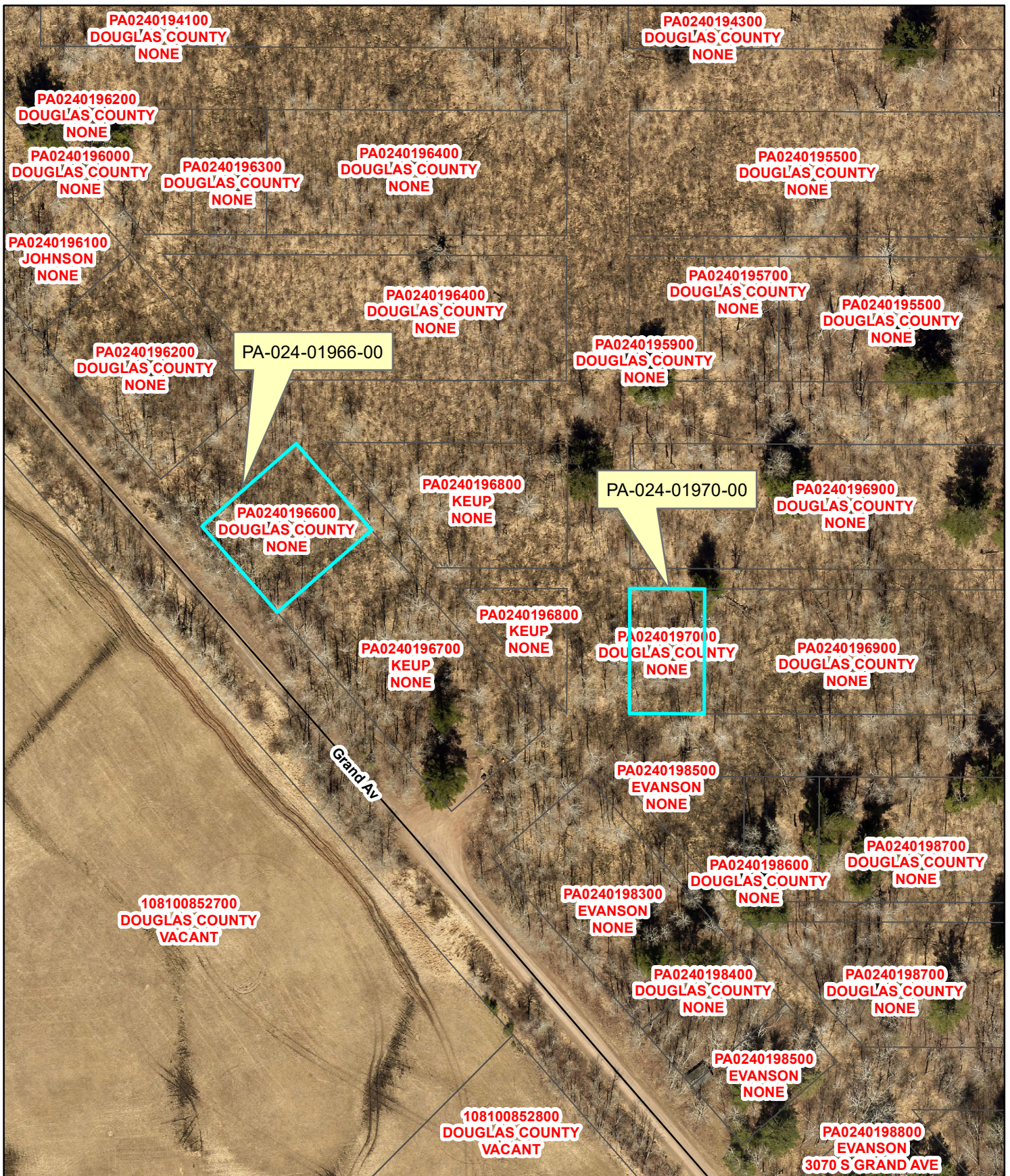

Douglas County Parcel Sale

Douglas County Clerks Office

Bid 22-23

