



DOUGLAS COUNTY LAND BID APPLICATION

Parcel No.: 6-22

Zoning Classification: R2 2 Family Residential

Requestor(s) Name: Land & Development				Date: 1/25/2022	
Address: 1313 Belknap Street, Room 101, Superior, WI 54880				Phone: 715-395-1397	
Tax ID Number(s): 01-801-00123-00					
Intended Use: To get property back on tax roll			Lot Size/Acreage: Approximately 0.069+- acres (1 Lot)		
Adjacent Owner(s): Burlington Northern, PO Box 961089, Fort Worth, TX 76161					
Year Taken/Acquired: 2021	Taxes: \$175.76	Special Assessments: \$0.00	Total: \$175.76	Stormwater Fees: \$0.00	
Comparative Value: \$700			Formula Value: \$600		
Timber Value: N/A			Minimum Bid Amount: \$100		
Legal Description: Lot 99, Townsite of Superior West 1 st Street, #921620, City of Superior.					
	APPROVAL	OBJECTION	SENT	N/A	
CB Supervisor Rosemary Lear	RL		<input checked="" type="checkbox"/>	<input type="checkbox"/>	
Municipal Chair/City Planner	*JS		<input checked="" type="checkbox"/>	<input type="checkbox"/>	
Zoning			<input type="checkbox"/>	<input checked="" type="checkbox"/>	
Highway			<input type="checkbox"/>	<input checked="" type="checkbox"/>	
Forestry			<input type="checkbox"/>	<input checked="" type="checkbox"/>	
Land Conservation	AV		<input checked="" type="checkbox"/>	<input type="checkbox"/>	
The Development Association/Admin.	Informational		<input checked="" type="checkbox"/>	<input type="checkbox"/>	
RETURN TO COUNTY CLERK'S OFFICE BY: 3/14/2022			DATE OF NEXT LAND MEETING: 3/29/2022		MAP PAGE: 39

Miscellaneous Comments:

*Not buildable.

DOUGLAS COUNTY TAX-FORFEITED LAND

Information by Parcel

Parcel ID: 01-801-00123-00

Property Address: NONE

Abbreviated Legal Description: TOWNSITE OF SUPERIOR W 1ST ST LOT 99 #921620

Acreage: APPROXIMATELY 0.069+-

Zoning Classification: R2 2 FAMILY RESIDENTIAL

Wetlands: YES

Floodplain: NO

PARCEL MAP WITH 2019 AERIAL PHOTO & WETLANDS

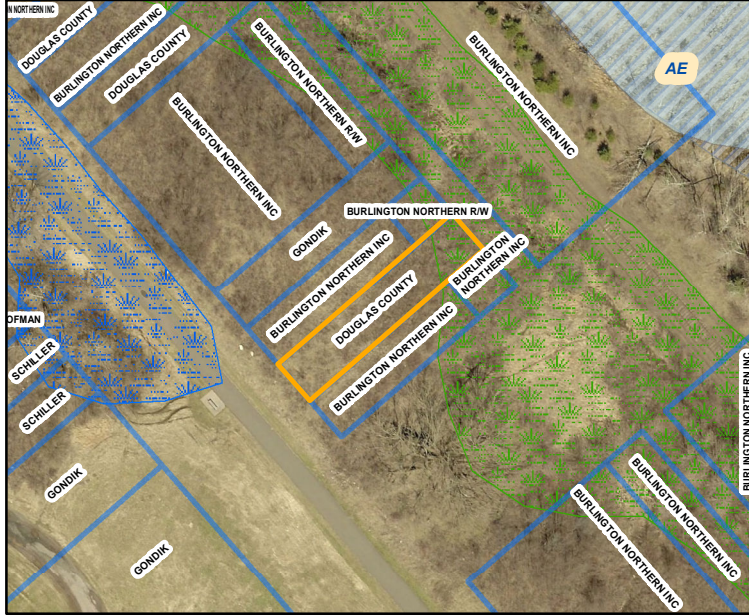

ZONE DISTRICTS

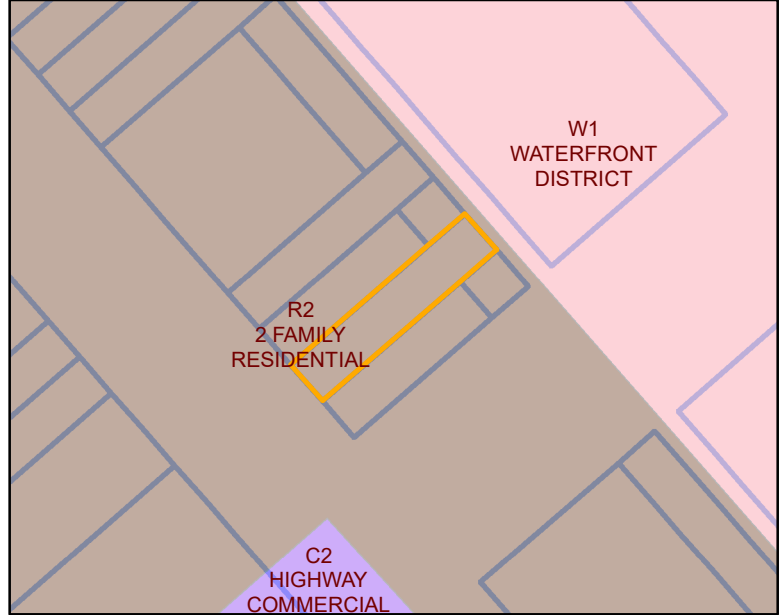

PARCEL MAP WITH LOT LINES



OBLIQUE AERIAL PHOTO
VIEW FROM THE WEST



AERIAL PHOTO TAKEN SPRING 2019
NO SCALE

Contact the Douglas County Clerks office
for more information. 715-395-1341

MUNICIPALITY: CITY OF SUPERIOR

Contact City of Superior Planning Office
for Zone District Requirements 715-395-7335

Access: UNKNOWN

Any maps of parcels provided by the Douglas County Clerk's Office are for illustration purposes only, and may not accurately reflect the actual legal boundaries of a parcel.



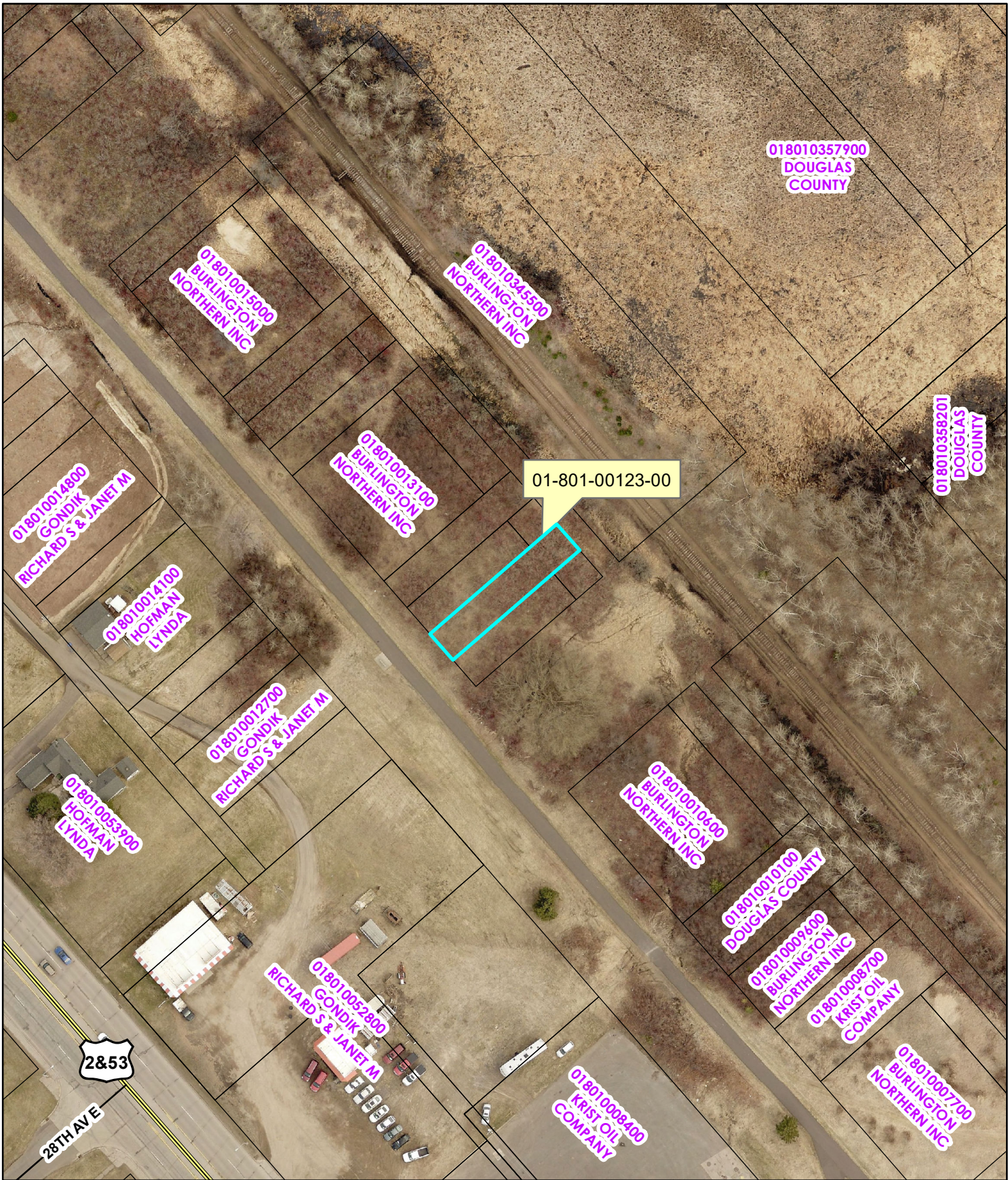

Douglas County Parcel Sale

Douglas County Clerks Office

Parcel 6-22

