



DOUGLAS COUNTY LAND BID APPLICATION

Bid No.: 1-25

Zoning Classification: R2: Residential

Requestor(s) Name: Jim Pettit				3/12/25	
Address: 316 Mound Ave, Mankato, MN 56001				Phone: 507-351-9426	
Tax ID Number(s): 01-801-00465-00					
Intended Use: Recreational			Lot Size/Acreage: .18 +- acre approximately		
Adjacent Owner(s): Katelyn Gray, 380 D7 92 nd St, NY 11209 Lois Quick, 2931 E 3 rd St, Superior, WI 54880 Wisconsin DOT, 1701 N 4 th St, Superior, WI 54880 James Bolin, 3824 E 2 nd St, Superior, WI 54880					
Year Taken/Acquired: 2009	Taxes: \$ 357.26	Special Assessments: \$ 0	Total: \$ 357.26	Stormwater Fees: N/A	
Comparative/Market Value: No comparative values			Formula Value: \$1200		
Timber Value: N/A			Minimum Bid Amount: \$1,500		
Legal Description: Lots 34 & 36, Excluding part sold to DOT, Vol 478-933, Townsite of Superior W 2 nd St, City of Superior.					
	APPROVAL	OBJECTION	SENT	N/A	
CB Supervisor Rosemary Lear			<input checked="" type="checkbox"/>	<input type="checkbox"/>	
Municipal Chair/City Planner			<input checked="" type="checkbox"/>	<input type="checkbox"/>	
Zoning			<input type="checkbox"/>	<input checked="" type="checkbox"/>	
Highway			<input type="checkbox"/>	<input checked="" type="checkbox"/>	
Forestry			<input type="checkbox"/>	<input checked="" type="checkbox"/>	
Land Conservation			<input checked="" type="checkbox"/>	<input type="checkbox"/>	
The Development Association/Admin	Informational		<input checked="" type="checkbox"/>	<input type="checkbox"/>	
RETURN TO COUNTY CLERK'S OFFICE BY: ASAP					

Miscellaneous Comments:

Information by Parcel



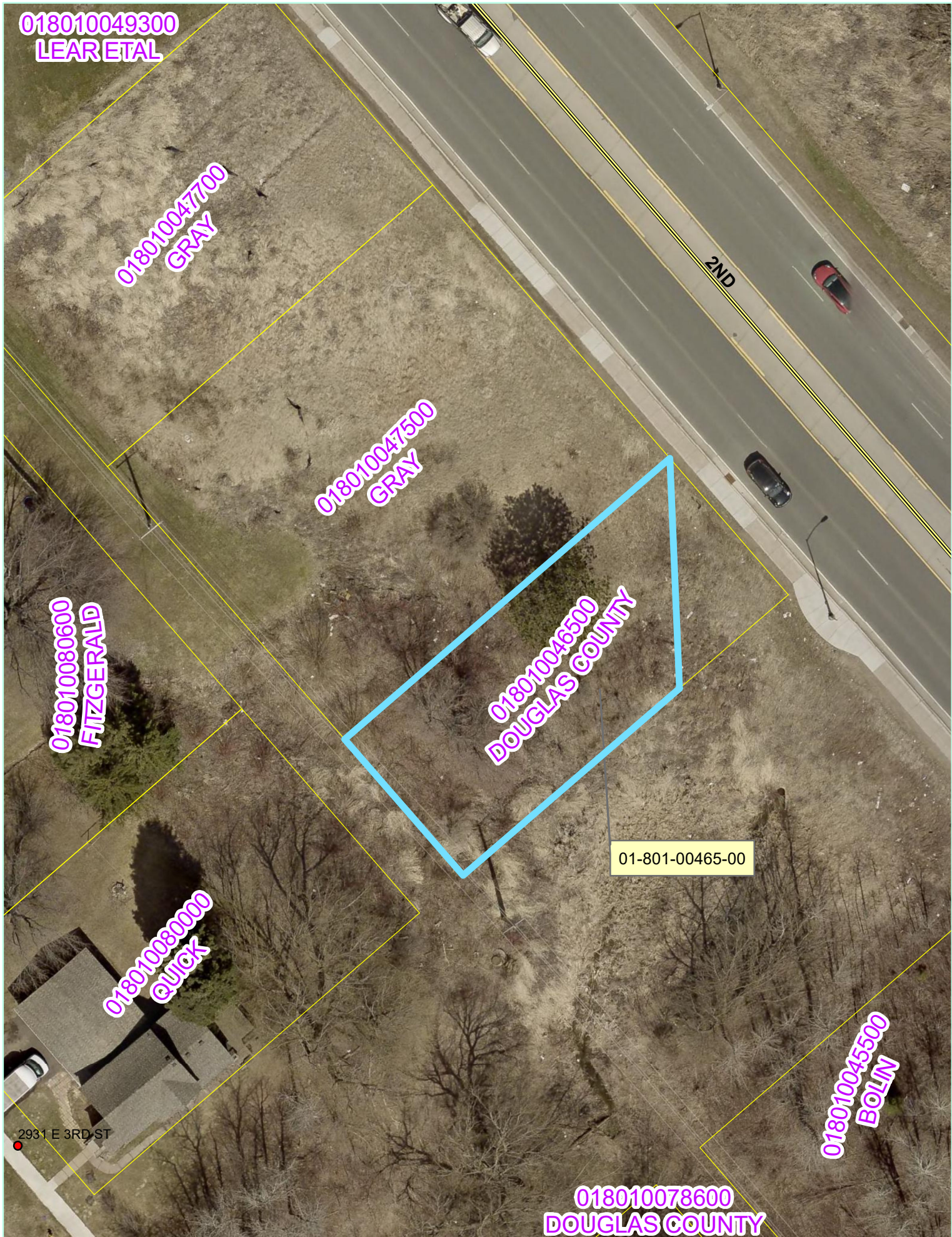

BID NUMBER 1-25
MAP PRODUCED BY LEXI KLASSEN
DOUGLAS COUNTY CLERK'S OFFICE
LINES AND DIMENSIONS ARE APPROXIMATE

1 inch = 33 feet
0 15 30 60 Feet

