# Douglas County
## WISCONSIN

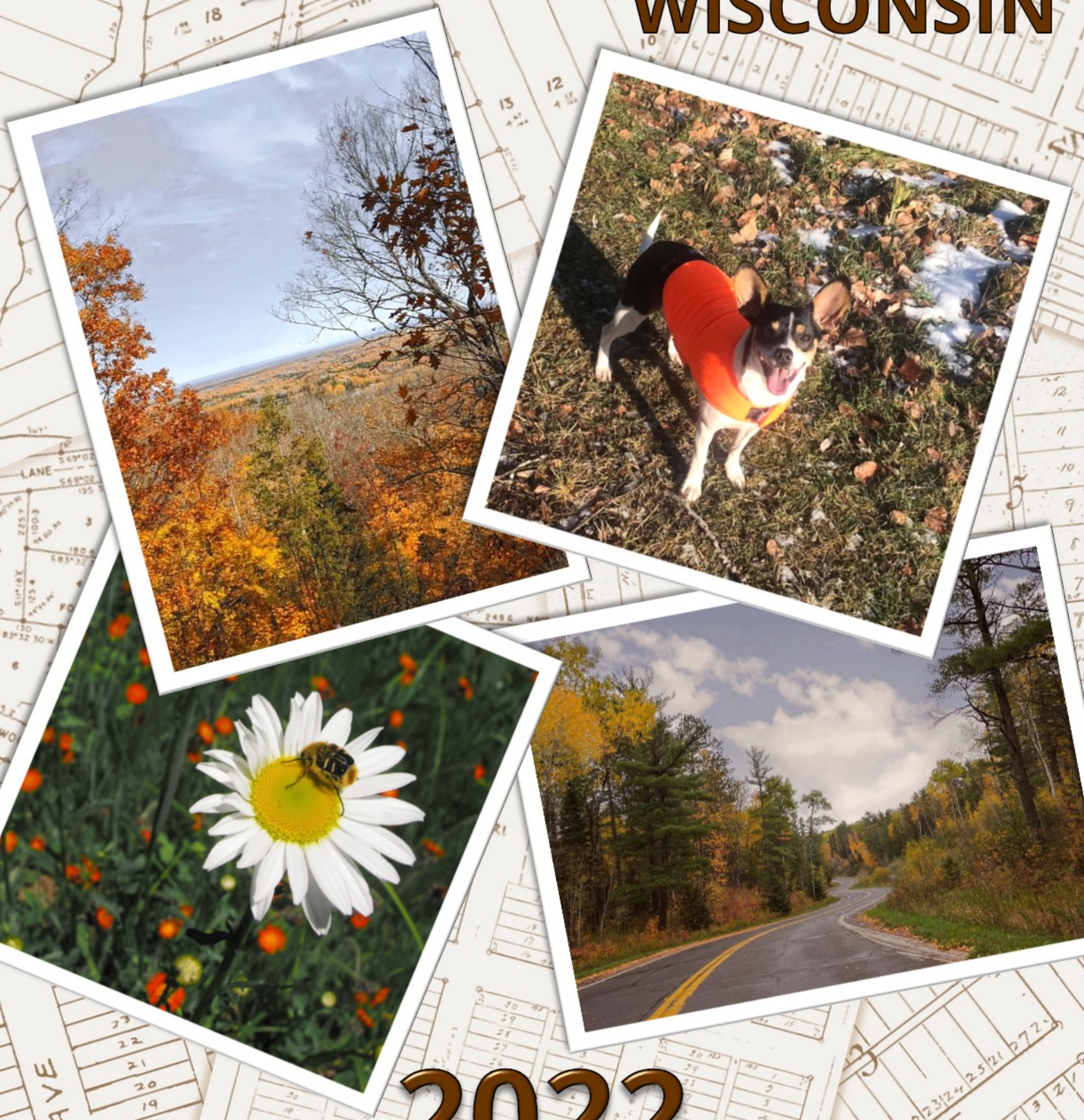

# 2022
## LAND ATLAS & PLAT BOOK

**PLAT BOOK CD NAVIGATION INSTRUCTIONS**

THIS MAP BOOK MAY BE NAVIGATED IN A NUMBER OF WAYS. IT MAY BE NAVIGATED BY SIMPLY CLICKING THE “PAGE UP” OR “PAGE DOWN” BUTTONS IN YOUR PDF VIEWER SUCH AS ADOBE READER UNTIL YOU SEE THE DESIRED PAGE. MORE DIRECTLY IT MAY BE NAVIGATED BY CLICKING ON THE APPROPRIATE BOOKMARK FOR THE DESIRED PAGE. THE QUICKEST WAY IS TO CLICK ON THE AREA YOU WISH TO VIEW ON THE HYPERLINKED MAP INDEX PAGE AND JUMP DIRECTLY TO THAT PAGE. AT ANY TIME WHILE VIEWING ANY MAP PAGE YOU MAY RETURN TO THE COVER/INDEX PAGE BY CLICKING ON THE SMALL OVERVIEW MAP IN THE LOWER LEFT CORNER.

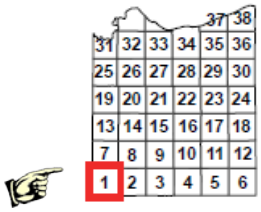


PLAT BOOK OVERVIEW IMAGE

YOU MAY ALSO RETURN TO THE HYPERLINKED MAP INDEX PAGE WHILE VIEWING ANY OF THE OTHER PAGES WHEN YOU SEE THIS BUTTON:




MOST OF THE URLs OR WEBLINKS ARE ACTIVE AND YOU MAY VISIT THEM BY CLICKING ON THE LINK AND FOLLOWING INSTRUCTIONS OR INITIATE AN EMAIL BY CLICKING ON THE EMAIL ADDRESS YOU ARE VIEWING.

http://douglascountywi.org or Jane.Doe@douglascountywi.org

BACK TO THE PLAT BOOK







## Douglas County Land & Water Conservation Department

*Technical & financial help available to private & public landowners for installation of conservation practices including farm practices, well abandonments, shoreline restoration, sediment & erosion control, wetland & habitat restoration, storm water management, & others.*
*Contact us with questions!*
*1313 Belknap Street, Room 206, Superior, WI 54880 - 715.395.1380 - landconservation@douglascountywi.org*

## Sound Land & Water Stewardship Through Local Leadership

### TABLE OF CONTENTS:


| | |
|---|---|
| Douglas County Plat Book Map Index | VI |
| Plat Maps | 1-38 |
| Villages of Poplar & Solon Springs | 39 |
| Villages of Superior & Oliver | 40 |
| Village of Lake Nebagamon | 41 |
| City of Superior Street Map | 42-43 |
| Lake Index | 44-45 |
| Trout Stream Index | 46 |
| Property Owner Index | 47-85 |
| Road Index | 86-89 |


### Plat Books May Be Purchased At:

| | |
|---|---|
| Douglas County Land Information | 715.395.1570 |
| Room 207A, 1313 Belknap St., Superior | |
| Douglas County Forestry | 715.378.2219 |
| 8182 E Hughes Ave., Solon Springs | |
| Solon Springs Mercantile | 715.378.2860 |
| 11287 S Mertzig Pkwy., Solon Springs | |
| Poplar Hardware | 715.364.2563 |
| 9693 E Main St., Poplar | |
| Superior Shooters Supply | 715.394.4982 |
| 1705 Winter St., Superior | |
| Northwest Outlet | 715.392.9839 |
| 1814 Belknap St., Superior | |

# DOUGLAS COUNTY PLAT BOOK MAP INDEX

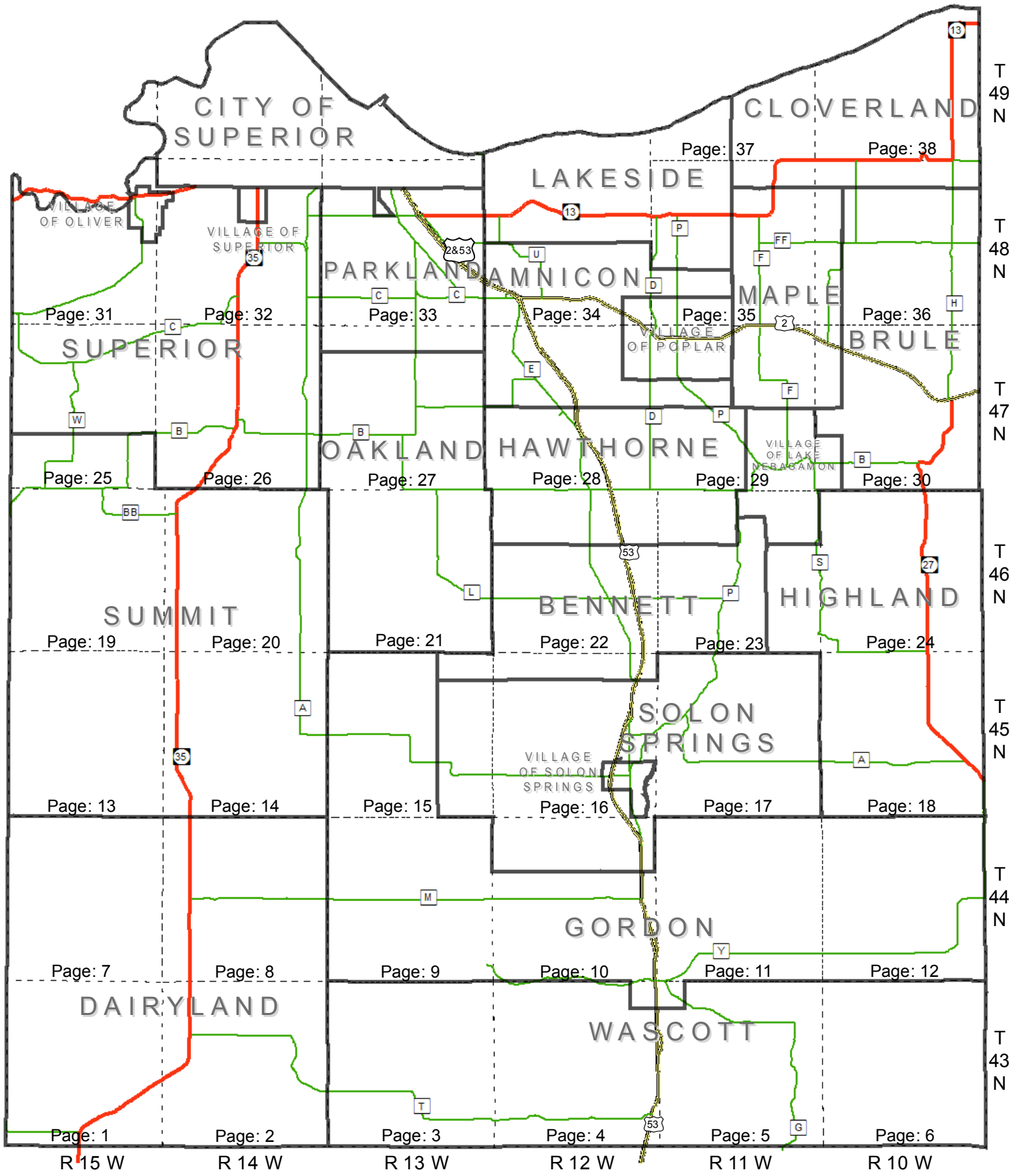


| Town | Page(s) |
|---|---|
| Amnicon | 28, 29, 34, 35 |
| Bennett | 15, 16, 22, 23 |
| Brule | 30, 36 |
| Cloverland | 35, 36, 37, 38 |
| Dairyland | 1, 2, 7, 8 |
| Gordon | 4, 5, 9, 10, 11, 12 15 |

| Town | Page(s) |
|---|---|
| Hawthorne | 22, 23, 28, 29 |
| Highland | 18, 23, 24 |
| Lakeside | 34, 35, 37 |
| Maple | 29, 30, 35, 36 |
| Oakland | 21, 27 |

| Town | Page(s) |
|---|---|
| Parkland | 27, 33 |
| Solon Springs | 10, 15, 16, 17 |
| Summit | 25, 26, 31, 32 |
| Superior | 25, 27, 31, 32 |
| Wascott | 3, 4, 5, 6 |

| Village | Page(s) |
|---|---|
| Lake Nebagamon | 23, 29, 30 |
| Oliver | 31, 32 |
| Poplar | 28, 29, 34, 35 |
| Superior | 32 |
| Solon Springs | 16 |

# DOUGLAS COUNTY OFFICES 2022

| | |
|---|---|
| **COUNTY FAX NUMBER** | **715-395-1421** |
| **COUNTY WEBSITE** | **www.DouglasCountyWI.org** |
| **Complied September 2022** | |

| | |
|---|---|
| **COUNTY ADMINISTRATOR** | |
| Ann Doucette | 715-395-1429 |
| **AGING & DISABILITY RESOURCE CENTER** | |
| | 715-395-1234 |
| **CHILD SUPPORT AGENCY** | |
| Sharon Dembroski, Administrator | 715-395-1420 |
| **CIRCUIT COURT** | |
| Branch I Judge Kelly Thimm | 715-395-1471 |
| Branch II Judge George Glonek | 715-395-1207 |
| **CLERK OF COURTS** | |
| Michele Wick | 715-395-1203 |
| **CORPORATION COUNSEL** | |
| Carolyn Pierce | 715-395-1453 |
| **COUNTY BOARD CHAIR** | |
| Mark Liebaert | 715-395-1493 |
| (home) | 715-398-5234 |
| **COUNTY CLERK** | |
| Susan T. Sandvick | 715-395-1341 |
| **COURT COMMISSIONER** | |
| Rebecca Lovejoy | 715-395-1474 |
| **DISTRICT ATTORNEY** | |
| Mark Fruehauf | 715-395-1218 |
| Fax Number | 715-395-1481 |
| **EMERGENCY MANAGEMENT / COMMUNICATIONS CENTER / GENERAL SERVICES** | 715-395-1636 |
| Dave Sletten, Director | 715-395-1497 |
| Adam Olson, Emergency Planner / Risk Mgr | 715-395-1531 |
| Danielle Miller, Comm Center Manager | 715-395-7203 |
| Fax Number | 715-395-1398 |
| **EXTENSION OFFICE (UNIVERSITY OF WISCONSIN)** | |
| Mary Pardee, Area Extension Director | 715-395-1363 |
| Fax Number | 715-395-1399 |
| **FINANCE** | |
| Bill Whiteside, Director | 715-395-1622 |
| **FORESTRY DEPARTMENT** | |
| Jon Harris, Director | 715-378-2219 |
| P.O. Box 211, Solon Springs 54873 | |
| Fax Number | 715-378-2807 |

| | |
|---|---|
| **HEALTH AND HUMAN SERVICES** | |
| Anna Carlson, Director | 715-395-1304 |
| Kathy Ronchi, Health Officer | 715-395-1304 |
| **HIGHWAY** | |
| Jason Jackman, Commissioner | 715-374-2575 |
| 7417 S County Rd. E | |
| Hawthorne, WI 54843 | |
| Fax Number | 715-374-2495 |
| **HUMAN RESOURCES** | |
| Linda Corbin, Manager | 715-395-1429 |
| **INFORMATION SERVICES** | |
| Josh Bolen, Information Systems Analyst | 715-395-1506 |
| Dan Lindberg, Information Systems Analyst | 715-395-1491 |
| **JAIL, DOUGLAS COUNTY** | |
| Tyler Edwards, Administrator | 715-395-1375 |
| **LAND CONSERVATION** | |
| Ashley Vande Voort, Conservationist | 715-395-1380 |
| **LAND INFORMATION / COUNTY SURVEYOR** | |
| Zach DeVoe, Land Services Director | 715-395-1386 |
| Marissa Hanson, Real Property Lister | 715-395-1634 |
| Dan Martin, GIS / Mapping | 715-395-1209 |
| Dave Jorgensen, GIS / Mapping | 715-395-1570 |
| Matt Johnson, County Surveyor | 715-395-1340 |
| **MEDICAL EXAMINER** | |
| Sheila Keup | 715-395-1435 |
| Fax Number | 715-395-1437 |
| **RECYCLING / SOLID WASTE MANAGEMENT - NWRPC** | |
| Jennifer Barton, Spooner, WI | 715-635-2197 |
| **REGISTER IN PROBATE / JUVENILE CLERK** | |
| Jaime McMeekin | 715-395-1220 |
| Kate Reitzel, Deputy | 715-395-1220 |
| **REGISTER OF DEEDS** | |
| Tracy Middleton | 715-395-1350 |
| **SHERIFF** | |
| Thomas Dalbec | 715-395-1371 |
| **TREASURER** | |
| Carol Jones | 715-395-1348 |
| **VETERANS SERVICE** | |
| Erick Hudson | 715-395-1331 |
| Fax Number | 715-395-1373 |
| **ZONING DEPARTMENT** | |
| Tessah Behlings, Zoning Coordinator | 715-395-1380 |
| Robin Schaffer, Assistant Zoning Coordinator | 715-395-1380 |
| Fax Number | 715-395-7643 |

**NOTE: All departments are located at 1313 Belknap Street, or 1316 N. 14th Street, Superior, Wisconsin 54880, unless otherwise indicated.**

**FOR INFORMATION ON COUNTY OFFICES OR INDIVIDUAL COUNTY EMPLOYEE PHONE NUMBERS CALL: 715-395-1341**

# DOUGLAS COUNTY / CITY OF SUPERIOR LAND SERVICES GROUP

**Zach DeVoe** 715-395-1386
**Land Services Director, Douglas County**
Zach.DeVoe@douglascountywi.org

**Tessah Behlings** 715-395-1376
**Zoning Coordinator, Douglas County**
Tessah.Behlings@douglascountywi.org

**Robin Schaffer** 715-395-1291
**Assistant Zoning Coordinator, Douglas County**
Robin.Schaffer@douglascountywi.org

**Marissa Hanson** 715-395-1634
**Land Information Specialist, Douglas County**
Marissa.Hanson@douglascountywi.org

**Matt Johnson, PLS** 715-395-1340
**County Surveyor, Douglas County**
Matthew.Johnson@douglascountywi.org

**Dan Martin** 715-395-1209
**GIS Technician, Douglas County**
Dan.Martin@douglascountywi.org

**Dave Jorgensen** 715-395-1570
**GIS Technician, Douglas County**
Dave.Jorgensen@douglascountywi.org

**Jon Fiskness, GISP** 715-395-7423
**GIS Coordinator, City of Superior**
FisknessJ@ci.superior.wi.us

**Terry Johnson** 715-395-7221
**Assessor, City of Superior**
JohnsonT@ci.superior.wi.us

**Planning & Zoning** 715-395-1380
**Land Services Department**
Douglas County Courthouse Room 206

## ONLINE RESOURCES

**Superior / Douglas County GIS Web Mapping**
http://douglascowi.wgxtreme.com/

**Douglas County Tax Roll**
http://www.gcssoftware.com/douglas/search.aspx

**Douglas County Website**
http://www.douglascountywi.org/

**City of Superior**
http://www.ci.superior.wi.us

**Wisconsin Department of Natural Resources**
https://dnr.wisconsin.gov/

**Wisconsin Department of Revenue**
https://www.revenue.wi.gov/Pages/home.aspx

# PROCEDURE FOR SALE OF TAX DEEDED LANDS (PURCHASE COUNTY-OWNED LAND)

**The following procedure applies to the sale of tax deeded lands and conforms with Section 75.35 of the Wisconsin Statutes:**

**1. A request for appraisal of a piece of land is made to the County Clerk's Office.**

**2. An Appraisal Application Form for Douglas County Land (Form #9-1) is completed by County Clerk staff. This form is sent to the supervisor of the district in which the property is located for comments. Copies shall be sent to:**

- City Planner (if located in the City of Superior);
- Municipal Chair/President (if located in a town or village);
- County Zoning Department;
- County Highway Department;
- County Forestry Department (depending on location);
- Superior-Douglas County Development Association.

**3. The Land and Development Committee receives a copy of the appraisal form (#9-1) with their meeting agendas. At the next meeting, the committee will decide whether to approve the property for sale and set an appraisal, or to hold the property from sale.**

**4. After the committee has appraised the property, the County Clerk's office sends a bid form to the individual requesting said property. Bid forms are also sent to adjacent property owners, if:**

a) The adjacent property touches the appraised property, either by being alongside the property or diagonal to it;

b) The adjacent property is separated by an alley, whether physically built or not; or

c) The adjacent property is separated by a platted street, which has not been physically built.

**and are available for others in the County Clerk's Office. Property is advertised by publication of a Class 3 notice; sealed bids are accepted and opened at the following Land and Development Committee meeting.**

**5. The committee reviews the bids, rejects any bids that are less than the appraised value of the property, and may accept the bid most advantageous to the county or reject any or all bids, based on the following criteria:**

1) Dollar value;

2) Prospective use of property;

3) Prior ownership;

4) Adjacent property ownership;

5) Taxability of property upon transfer;

6) Buildability under present zoning codes;

7) Access; and

8) Any other criteria the Land and Development Committee wishes to consider to evaluate any bid.

**6. Notice of the pending sale is mailed to the clerk of the municipality in which the real estate is located at least three weeks prior to the time of sale.**

**7. A resolution is presented to the Board approving the sale.**

**8. A Quit Claim Deed is made out to the successful bidder.**

**9. Those properties that have been previously advertised for sale may be sold according to the following procedure:**

a) Property is advertised for sale by publication of a Class 1 notice;

b) Adjacent property owner(s) (as defined in 4 above) is(are) notified;

c) The Land and Development Committee reviews the bids, may reject any or all bids, or may accept a bid that is less than the appraised value but cannot accept a bid that is less than the highest bid, unless the committee outlines in the resolution the reasons for accepting a bid that is less than the highest bid. As a general practice, the committee will not consider a bid that is less than 75% of the appraised value. However, the committee reserves the right to accept any bid if the proposed use and/or development of the property is deemed desirable and advantageous to the county;

d) Those properties not sold after the Class I bid opening will remain available for purchase by bid, with any bids received referred to the Land and Development Committee, in accordance with the process set out in (c) above.

e) A resolution is presented to the Board approving the sale; and

f) A Quit Claim Deed is made out to the successful bidder.

## Section Division of Township

| | | | | | |
|---|---|---|---|---|---|
| 6 | 5 | 4 | 3 | 2 | 1 |
| 7 | 8 | 9 | 10 | 11 | 12 |
| 18 | 17 | 16 | 15 | 14 | 13 |
| 19 | 20 | 21 | 22 | 23 | 24 |
| 30 | 29 | 28 | 27 | 26 | 25 |
| 31 | 32 | 33 | **34** | 35 | 36 |

(Figure 1)

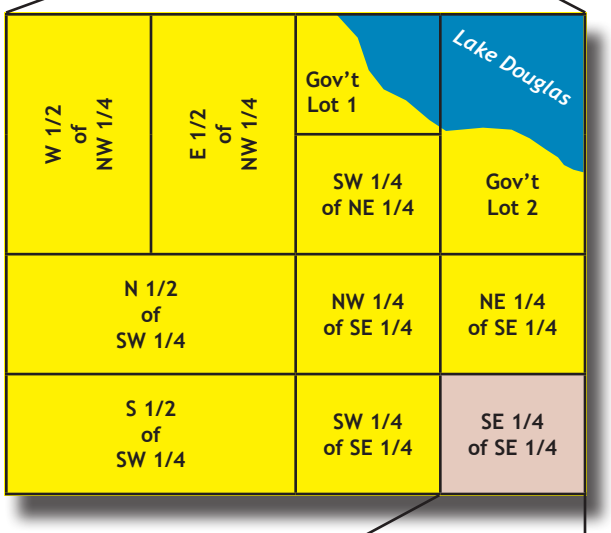


## Section 34
## (Ex of Division of Section)

(Figure 2)

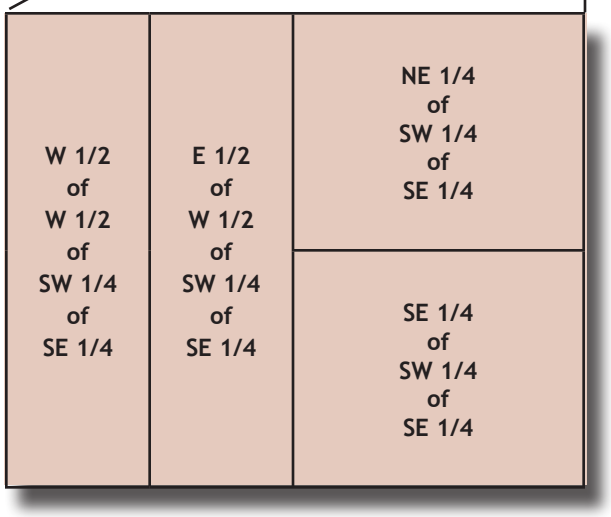


## SE 1/4 of SE 1/4 of Sec 34
## (Ex of Quarter Quarter Division of Section 1/4)

(Figure 3)

**The U.S. Public Land System is the Rectangular Survey System used to describe all the lands within Douglas County. Original surveys were conducted by General Land Office (GLO) in Douglas County during the 1850's.**

**Congressional Townships were laid out with 36 Sections in sequence (*as shown in Figure 1*). Along the North and West boundaries of the Township, corrections were made for the curvature of the planet. The GLO surveyor set a wood post at 1/2 mile intervals around each section, called "Section Corners" or "Quarter Section Corners" and also at the intersection with meandered bodies of water. The GLO surveyor also would reference these corners to natural features found at the site, such as trees, rock formations and streams and make notations of this in his field notes.**

**The tools of the GLO surveyor included a Plain Compass, Solar Compass (used to determine the meridean in areas of high magnetic attraction) and a 66-foot long Gunters chain.**

**There are several ways that property can be described. One is by the federal method (*as shown in Figure 3*). Other land may be described by State, County Plat or by Certified Survey Map which creates an official document filed at the Register of Deeds office and assigns a lot number to that property. Larger tracts can be described by a metes and bounds description which describes the property by course and distance. In any case, the property is tied directly to the public land system for its base of control.**

### LINEAR MEASURE

| | | |
|---|---|---|
| 100 Links | = | 1 Chain |
| 1 Chain | = | 66 Feet |
| 80 Chains | = | 1 Mile |
| 1 Mile | = | 5,280 Feet |

### SQUARE MEASURE

| | | |
|---|---|---|
| 43,560 Square Feet | = | 1 Acre |
| 1 Square Mile | = | 640 Acres |

# 9-1-1

**Voice / TTY**

**Dial Only 3 Digits**

- Fire
- Police
- Rescue / Ambulance
- Sheriff

Dial 9-1-1 for EMERGENCY Response in the Superior Area And Rural Douglas County.

## Other Emergency Numbers

| | | |
|---|---|---|
| Coast Guard Station & Marine Safety Unit | | (218) 725-3800 or (218) 720-5286 |
| Coast Guard Duty Officer | | (218) 522-0707 |
| FBI - | If no answer, dial: Eau Claire | (715) 835-3761 |
| | Milwaukee | (414) 276-4684 |
| | or Duluth | (218) 722-3341 |
| Forest Fire | | 911 |
| Poison Center | | (800) 222-1222 |
| State Patrol - Spooner | | (715) 635-2141 |
| U.S. Secret Service - Madison | | (608) 264-5191 |

Dial these numbers only in a real emergency. For non-emergency calls, dial the numbers shown in the "NON-Emergency Administrative Numbers" listing in the telephone book for the proper agency.

## HOW TO FIND AN ADDRESS IN DOUGLAS COUNTY

**In an effort to enable emergency response to county residents and Postal Delivery, every structure in the County has been assigned an address number. The sign is located at the public or private road leading to the driveway.**

**The sign includes the road name, numbers, and "S" or "E" depending on the principal road direction.**

**The County Addressing System is in grid format with 100 potential numbers per ¼ mile. The numbers starting at the north border of the County increase going to the south. The letter "S" following the numbers indicates the north / south direction of the road with even numbers on the east side and odd numbers on the west side. The numbers starting at the west border increase going to the east. The letter "E" following the numbers indicates the east/ west direction of the road with odd numbers on the north side and even numbers on the south side.**

**Examples:**

**North / South Direction: To locate 11781S Pierce Rd. on the sample map below, go to the left margin and find the grid designator 11600S. Continue south on Pierce Rd. approximately ½ mile south of the 11600S line on the west side of the road.**

**East / West Direction: To locate 7251E Beck Rd., go to the bottom margin of the map and find grid designator 7200E. Continue east on Beck Rd approximately 1/8th mile on the north side of the road.**

**Remember, addresses get larger going south and east in Douglas County. Refer to pages 52-59 for the Road Name Index and locations.**

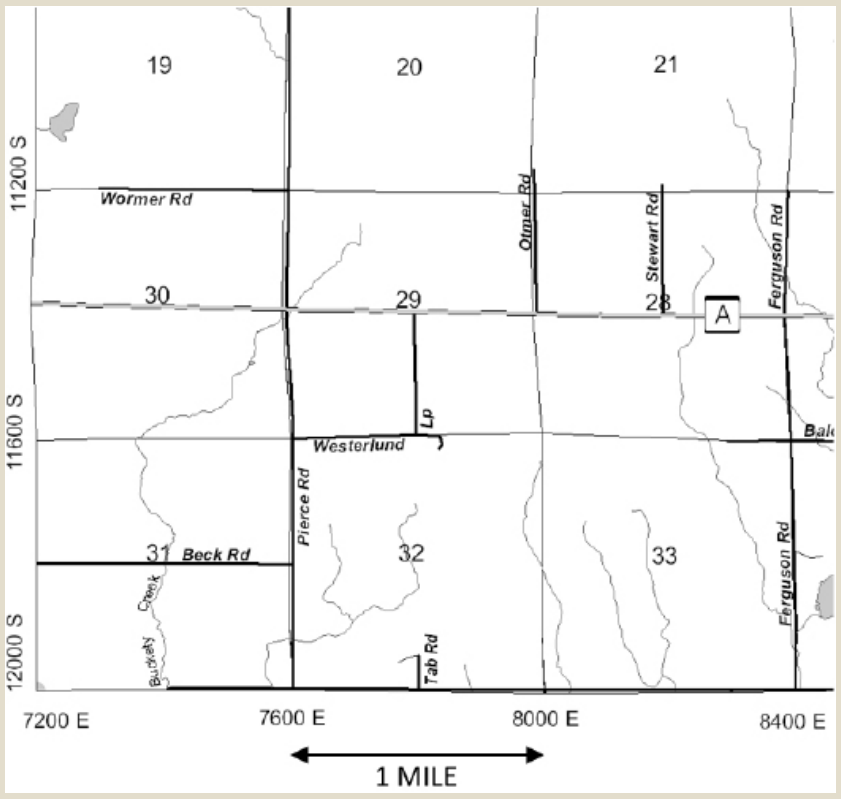

1 SOUTHWEST PART

# DAIRYLAND T.43N.-R.15W.

1

SEE PAGE 7

SEE PAGE 2

STATE OF MINNESOTA

0 E 400 E 800 E 1200 E 1600 E 2000 E 2400 E

14400 S 14800 S 15200 S 15600 S 16000 S 16400 S 16800 S

Kingsdale Rd
North Fire Ln
Swenson Rd
Swedish Hwy
Town Road TT
Tollefson Rd
Andrews Rd
North Rd
Pit Rd
School Rd
South Fire Ln
Montgomery Rd
Boyd Creek
Radigan Flowage
Upper Tamarack River
West Tamarack Tr
Tamarack Tr
Town Entrance Rd
County Entrance Rd
Spruce River
Toad Creek
Old 35
Chases Brook

1 GYSBERS, ROBERT L & NICOLE E 42.7; OSTENSON, BRUCE K & SANDRA 43.1; KERN, LARRY A & AMBER J 43.4; GUSTAFSON, ALAN O & JUDITH A 43.8; GUSTAFSON, RICHARD A & BERNADINE B 63.5; LOWE, DONALD J & LORI 42.3; PIETZ ET, DALE 40.1; PAULSON, WESLEY A 39.9; WILLIAMSON, RANDOLPH I 39.2; KNUTSON, TODD 39.2; WICKLUND ETAL, DONALD E 39; TUCKER WUST REVOCABLE TRUST, ELIZABETH 196.7; FORNENGO, MARTIN A & BONNIE 36.6; PETERSON, RICK D & TOMMI M 159.3; PETERSON, RICK D 79.8

2 DOUGHERTY, JEFFREY S 79; DOUGHERTY, JEFFREY S 78.4; TUCKER WUST REVOCABLE TRUST, ELIZABETH 238.7; DOUGHERTY, JEFFREY S & DANIELLE L 278.7; BRUEGGER, CHRIS J & LISA M 100; EURO WALL SYSTEMS LLC ETAL, 60

3 SWENSON (L.E.) ET., F.S. 78.3; KNUTSON, CORYNE A 40; KNUTSON, CORYNE A 39.8; KNUTSON, NORMAN D 120; KNUTSON, TODD A & NANCY L T 80; BRUEGGER, CHRIS J & LISA M 100

4 ROGERS REV. LIVING TRUST, 60; KNUTSON, NORMAN D 120; PIJORR, MARCEL 20; HOGIE, KEVIN & JONI 220; SPARTAN QUICK SRV. LLC ETAL, 40; SPARTAN QUICK SERVICES LLC ETAL, 120

5 SEXTON, MARGARET A 120; ZELLNER ETAL, JOE 160; ZELLNER ETAL, JOE 80

6 JOHNSON, BRIAN K & BARBARA M 123.9; VICK TRUST, EDWARD & LOIS 202.2; VICK TRUST, EDWARD & LOIS 120; OLSON, RICHARD K 52; BERGSTROM, WILLIAM & BEVERLY 40

7 BERGSTROM, WILLIAM & BEVERLY 129.5; M2 HOLDINGS LLC, 166.9; GERMAIN, BART J & JILL M & BRENDAN L 100; DULL,C.F. & JUDY A 43.3

8 BERGSTROM, WILLIAM & BEVERLY 160; HECHT TRUST, WYETH O 160; PLANSKY, DAVID 40; SWAN (R.T.) U/A, ANDREA 40; DONAHUE, SCOTT A 80; WIECH, KEVIN J & BETTY A 80; KNUTSON ET., KEVIN L 30; ZIMMERMAN, JUDITH A 50

9 TIMBER GROVES LLC, 160; SPARTAN QUICK SERVICES LLC ETAL, 280; CEDAR SWAMP LODGE INC, 80; BENSON, JAMES D, CODY J & BRET J 40; FOX, JOHN & STACY 40; TESTER, JACK T 40

10 TOWN OF DAIRYLAND, 600

11 TOWN OF DAIRYLAND, 560; PATTERSON LIVING TRUST, DANIEL B & DOLORES J 80; POIRER, THOMAS R & KATHY A 80; GSW INVESTMENTS I LLC, 160

12 EURO WALL SYSTEMS LLC ETAL, 220; TOWN OF DAIRYLAND, 40; LARSON, JEREMY D & CAROLINE S 40

13 MCGEE, DONALD D & NORMA P 40; FREER ET., N 20; MCGEE, D & N 20; FREER, SCOTT & CANDACE 60; LUMSDEN, STEVEN R & TYE L 120

14 HALLBERG, EUGENE H 80; TURNER, MARVIN G 80; TOWN OF DAIRYLAND, 480; WOTHE, MICHAEL & SALLY 260; DERRICK, STEVEN J & BLAKELEY G 40; DERRICK ETAL, STEVEN J & MARGARET M 80

15 KOTHMAN, STEVEN E & LORI L 40; TOWN OF DAIRYLAND, 600

16 FREER, CHERYL A & NICHOLAS D 40; JULEEN, JOHN J & MELISSA L 40; KOBESKA, STEVE R & KAREN J 160; CAMP TAMARACK, 80; HILMANOWSKE, RICHARD R & ANN L 80; CAMP TAMARACK II, LLC, 160; DOORNINK, DANIEL J & SALLY M 80; DOORNINK, DANIEL J & SALLY M 40; HENCK,TODD & LARRY G JR 160

17 ZIMMERMAN, JUDITH A 240; JCF FAMILY TRUST, 120; DUCHNOWSKI, ALAN J & ANNETTE L 120; AMUNDSON, RAYMOND E & KATHLEEN M 80; AMERICAN PRODUCTA WORKS LLC, 240

18 DULL, CECIL F & JUDY A 70; DULL,C.F. & JUDY A 39.7; BOND, KEITH A & DEBRA A 80; BOND, KEITH A & DEBRA A 40; HUDACEK, JEFFRY E 40; ERLANDSON ETAL, ORRIS D 165.2; PARISH, PAUL V & LINDA J 40; PARISH, PAUL V & LINDA J 80; PARISH, PAUL V & LINDA J 26.7; PARISH, 10 P & L PARISH TRUST, 30; PAUL V PARISH TRUST, 80.2; C.D. 10; D.F. 5; TR. 5; RONNINGEN ETAL, T 20

19 DICKHUDT, CARI 107.6; TOTH, TC 26.9; PETERSON, CAROL & ROBERT JR 40; HOLT ETAL, ARTHUR 40

20 HELGET ETAL, DAVID M 80; LUNDEEN ETAL, NEAL R 40; LECHMAN (R.L.T.), JAMES D & DIANE M 80

21 HOLSCHBACH, ROGER J & SHERI L 280

22 O'HAGAN, CATHY M 60; HADD, TERRY R 80; DERRICK ETAL, STEVEN J 80; DERRICK, STEVEN J 180; DERRICK, MARGARET M & BLAKELEY G 80; DERRICK, STEVEN J & MARGARET M 80

23 DERRICK ET., MARGARET M 40; DERRICK, MARGARET M 40; DERRICK, STEVEN J 80; DERRICK, STEVEN J & MARGARET M 160; DERRICK, STEVEN J 91; DERRICK, MARGARET M & SEAN M 80; DERRICK, STEVEN J & SEAN M 40; DERRICK, STEVEN J, & MARGARET M & BLAKELEY G 80; A & D INVESTMENTS OF ST CROIX COUNTY LLC, 69; DERRICK, MARGARET M 40; CARLSON, ROBERT R 40; OBRIEN, KEVIN D & TERESA 40

24 CARLSON, KAREN E 117.7; KITTEL ETAL., MITCHELL J 79.5; DERRICK, STEVEN J & MARGARET M 140.2; DRAHOS, JOEL & KAREN 35.8; LARSON, FAMILY (R.T.), C & R & D 55.5; OBRIEN, K & T 35.6; CARLSON, KAREN E 37.6; LARSON FAMILY (R.T.), CHERYL A & ROBERT J 80

25 ESTRIDGE, JESSICA N & WILLIAM J 159.7; DOUGLAS COUNTY FL, 320

26 CARLSON, ROBERT R & KELLY L 165.6; ANDERSON,20; DALSVEEN ETAL, MICHAEL J 40; SY & SONS INC, 40; ZAJAC ETAL, MICHAEL A 77.2; CARLSON, ROBERT R 40; CARLSON, ROBERT R & CHAD R 40; CARLSON, ROBERT R 60; CHRIS CREEK TIMBER LLC 60; CHRIS CREEK TIMBER, 20; O'BRIEN ET., K & T 26.9; M.S., 12.7; O'BRIEN, KEVIN & TERESA 140.1; KOENEN, RANDY S & JULIE A 80; STOKES, MERLIN J & JAMES L 40; PEACOCK, CHRISTOPHER T 40

27 HATCH, BRENT R & TAMMI R 80; BAER, KARL D & TAMMY L 40; MERIDALE, LLC, 40; BAER, KARL D & TAMMY L 40; MERIDALE, LLC, 40; BAER, KARL D & TAMMY L 39.7; KOZY KLAHN LLC, 25; STELSEL, A & T 33.8; MCKEEVER, DONALD G & KENNETH A 40; LARSON, STEVEN L 30; YUNKER, GARY & BECKY 40; YUNKER, GARY & BECKY 36.6; LINDORFER, KARL E 24.8; LARSON, R 10; R.L. 5.9; D.W. 5.9; D.J. 9.3; D.W. 11.4; S.A. 14.5; J.E., 14; ANDERSON, J 14; R.W. 5.7; S.B., 7.8; S.B., 10; HOLTER, M 11; MANDSTROM, 11.8; T.OFBL 7.1; KINBLOM, ROBIN E & LAWRENCE D 30.8; PIERCE, ORVILLE & SALLY 66.3; J.S. 5; ARENDT (L.E.) ET., EDWARD N & IRMA I 34; PROFFIT, D & J 20; PROFFIT, D & K 20; KNOBBE (L.E.) ET., BAYLYE A 40; KNOBBE ETAL, WAYNE K 40; GROEPPER, ROBERT 119; SY & SONS INC, 200; GROEPPER, ROBERT L 360

28 COZY HUNTING CLUB LLC, 360; SCHNELL, DAVID A & JANET D 80; MALEY, ERIC & SELMA 80

29 RYAN, JEROME 240; VANASSE ETAL, JASON M 40; FREER, SCOTT R & CANDACE K 40

30 ADAMS, JOHNNY & DENISE 266.1; HANSON, DYLAN & NATOSHA 160; ANDREWS RD LLC, 200; MAURER ETAL, KEVIN J 40; HOWSE, LISA J 40

31 ANDERSON ETAL, GREGORY B 160; RUBENZER G, 38.6; HARRISON ETAL, JAMES 160; SCHNELL, JANET-DAILEY 54.5

32 DEGENDORFER, SANDRA 60; TANULA, MAXINE 120; SCHNELL, D & J 20; MALEY, E & S 20; ARENDT (L.E.) ETAL, DANNY D & EVONE M 60; ARENDT (L.E.) ETAL, D & E 35; D.H. 5; KERN, BRENT A & PAUL L 40; MCLAIN, W & S 22.4; KERN, B 12; MERRIFIELD, STEVEN & NANCY 40; SCHAAF, MICHAEL & GWEN 125.6

33 MALEY, ERIC & SELMA L 40; FROBERG, M KENT & MARY L 40; LINDUS, KEVIN P & EMILY 65; D.D. 5; R.B. 10; FALLS, GERALD 30; NEWBY ET., TERRANCE C 50; BAER, KARL D & TAMMY L 30; TOWN OF DAIRYLAND, 40; BUTLER, WILLIAM C & RENEE A 80; AUNE, CONNER J 80; PRESTON, LANCE 40; PRESTON, MELISSA S 120; RICE, S & N 24.2; PROFFIT,12.9; NORRIS, JOSEPH 36

34 DOUGLAS COUNTY FL, 640

35 DOUGLAS COUNTY FL, 640

36 DOUGLAS COUNTY FL, 640

DOUGLAS COUNTY, WISCONSIN

BURNETT COUNTY

| | | | | | | |
|---|---|---|---|---|---|---|
| | | | | | | 37 38 |
| 31 | 32 | 33 | 34 | 35 | 36 | |
| 25 | 26 | 27 | 28 | 29 | 30 | |
| 19 | 20 | 21 | 22 | 23 | 24 | |
| 13 | 14 | 15 | 16 | 17 | 18 | |
| 7 | 8 | 9 | 10 | 11 | 12 | |
| 1 | 2 | 3 | 4 | 5 | 6 | |

Legend

- US Highway
- State Highway
- County Road
- City Streets
- Town Roads
- Unpaved Roads
- Village Roads
- Private Roads
- Forest Roads
- Pipelines
- Railroads
- Major Trails
- Lakes/Rivers
- Municipalities
- State Non DOT Land
- Douglas County FL
- Douglas County SU
- Douglas County Wildlife

N W E S

Miles

0 0.5 1

1 SOUTHWEST PART

# DAIRYLAND

SEE PAGE 7

# T.43N.-R.15W.

1

0 E 400 E 800 E 1200 E 1600 E 2000 E 2400 E

14400 S 14800 S 15200 S 15600 S 16000 S 16400 S 16800 S

Kingsdale Rd

North Fire Ln

Swenson Rd

Swedish Hwy

Town Road TT

Tollefson Rd

Toad Creek

Radigan Flowage

Upper Tamarack River

Spruce River

West Tamarack TT

Tamarack Tr

Town Entrance Rd

County Entrance Rd

Pit Rd

Boyd Creek

Chase's Brook

Andrews Rd

South Fire Ln

Montgomery Rd

North Rd

Old 35

School Rd

Epsilon Rd

35

T

1 2 3 4 5 6 7 8 9 10 11 12 13 14 15 16 17 18 19 20 21 22 23 24 25 26 27 28 29 30 31 32 33 34 35 36

STATE OF MINNESOTA

SEE PAGE 2

DOUGLAS COUNTY, WISCONSIN

BURNETT COUNTY

| | | | | | | |
|---|---|---|---|---|---|---|
| | | | | | 37 | 38 |
| 31 | 32 | 33 | 34 | 35 | 36 | |
| 25 | 26 | 27 | 28 | 29 | 30 | |
| 19 | 20 | 21 | 22 | 23 | 24 | |
| 13 | 14 | 15 | 16 | 17 | 18 | |
| 7 | 8 | 9 | 10 | 11 | 12 | |
| 1 | 2 | 3 | 4 | 5 | 6 | |

**Legend**

- US Highway
- State Highway
- County Road
- City Streets
- Town Roads
- Unpaved Roads
- Village Roads
- Private Roads
- Forest Roads
- Pipelines
- Railroads
- Major Trails
- Lakes/Rivers
- Municipalities
- State Non DOT Land
- Douglas County FL
- Douglas County SU
- Douglas County Wildlife

N W E S

Miles

0 0.5 1

2 SOUTHEAST PART

# DAIRYLAND T.43N.-R.14W.

2

SEE PAGE 8

2400 E 2800 E 3200 E 3600 E 4000 E 4400 E 4800 E

14400 S 14800 S 15200 S 15600 S 16000 S 16400 S 16800 S

SEE PAGE 1

SEE PAGE 3

Kingsdale Rd
Engine Hill Rd
Knutson Rd
Lundquist Rd
Town Road TT
Smith Rd
Hughes Rd
Town Rd. "D"
Northern Rd
Chases Brook
Rock Creek
Beaver Creek
West Crotte Brook Rd
CrotteBrook Tr
High Line Rd
Westman Rd
Big Beaver Rd
Fischer Rd
Park Rd
Beaver Rd
St. Croix Dr
Rocky Brook Tr
Thompson Creek
Hanson #2 Rd
Schoen Rd
Hanson #1 Rd
River Rd
Bear Tree Rd
Town Rd "F"
Town Line Rd
Darwin's Loop
Cut-Across Rd
County Line Rd
Dry Landing Rd
McGraw Lake Rd
Lee Rd
Big McGraw Lake
One Buck Rd
DEER LODGE, 40
Rocky Brook Camp
St. Croix River

MICHAELSON, MICHAEL D & AUDREY 38.3
4 SEASON INVTMT. LLC, 29.9
ARRELL, MATTHEW W 34.5
N.B. ET., 11.9
KOPP, T 11.9
JOHNSON,12
KONKLER, ANTHONY W & MARY L 39.7
SMITH D & J 31.1
GILBERTSON, NICHOLAS J & ASHLEY P 155.1
WALLENBERG, RICHARD R & ANNA M 117.2
ADAMS ETAL, TYRONE S 39.5
TRAUTMILLER, F & M 39.3
SULLIVAN, RUSSELL M & DONNA D 39.6
TOURVILLE, BRUCE & VICKIE L 73.4
COVEAU CONCRETE, 37.8
WOOD, PATRICK & DIANE M 80
6
5
4
EURO WALL SYSTEMS LLC ETAL, 293
SADOWSKE ETAL, JAMIE 37.5
CLEMENT, BRIAN 38.3
SIKORSKI (LIFE ESTATE) ETAL, JERRY E & THERESA M 80
STUART REVOCABLE LIVING TRUST, 118.3
CLEMENT (LIFE ESTATE) ETAL, MARVIN R & DORIS J 80
UECKER, SHAUN & MOLLY 80
JOHNSON TRUST, ARNOLD H & MARGARET M 279
VISGER, ERIC G 59.6
LONGEN ET.,10
VISGER,10
FLAHERTY,10
SHOWERS LT.10
GRELL ETAL, RYAN 40
EURO WALL SYSTEMS LLC ETAL, 242.3
WINTLEND, WILLIAM F 60
HARRIS, FRANK, M & B 23
HARRIS, THOMAS J 30
CLEMENT, BRUCE T & BRIAN R 40
KIPP (R.T.), JANET A 40
WILSON, EDWARD B & ELSA 80
HANSEN, STEVEN B & ROBERTA M 114.1
REINHARDT ETAL, BRADLEY R 80
BRUESEWITZ, KENT R & TAMARA J 40
BRUESEWITZ, KEITH R & TRACY L 40
JOHNSON TRUST, ARNOLD H & MARGARET M 280
7
8
9
10
11
12
35
T
FISCHER, DWAYNE R 40
KNUTSON ETAL, JAMES E 40
SQUIRES K & R 40
TSCHIDA, DANIEL L 80
PICTON, TROY A 90
OFLANAGAN ETAL, CHRIS 60
PICTON, 10
VAN HORN LTHS, LLC, 22
OLSON, MICHAEL R & JANET M 32.4
CRESS ET, DENNIS M 25.6
NEUMANN ETAL, SHAWN W 60
S.N. ET., 20
KUEHN, ROSS M 80
NEUMANN, SHAWN W & SHAWN M 80
HUT 4 INC, 80
PODGORAK TRUST ETAL, JOHN R 150
PODGORAK, JOHN R 50
PODGORAK ETAL, JOHN R 40
PODGORAK ETAL, ANTHONY 80
LUEBKE, DARREL & GREGORY J 320
LARSON, DE LOY D & SHELLY F 79.8
COKLEY, M & T 20
KOSHATKA ET., MICHAEL D 40
WILLIAMS (R.T.), ROBERT 37.2
KARL (L.T.) ET., RENN C 39.5
RIDDELL, P & K 40.6
BEYL ETAL, HOLLY A 40
HUGHES, B & L 28.4
D.C. 10.3
M.K. 11.2
FREER (R.L.T.), T & K 60
DRECKMAN, KRISTINE M 120
KLINKNER, JAMES 40
KINNEY, THOMAS J 120
MIREAU ETAL, TERRY A 80
WATTERS, NICHOLAS A & EMILY L 40
VAN HORN LIGHTHOUSE LLC, 80
NELSON ETAL, LAURA L 80
INCE, MARTY & TAMMY 40
WOODS ETAL, BRIAN J 70
FISCHER ETAL, DWAYNE R 60
HUGHES ET., ASHLEY 20
CUSTER, JAMES & YVONNE 40
SIKORSKI ETAL, JERRY E 40
SIKORSKI ETAL, JERRY E 80
DOUGLAS COUNTY FL, 320
18
17
16
15
14
13
HUGHES, J & M 20
SNOW ET., 25.9
R.B. 11.7
SNOW, DAWNELL J 80
ELMER, TROY R & JULIE A 39
HANCE, W&J 19.5
OLSON ET.,10.5
MEASNER,10
GILLIS ET, JAMES J 30
GILLIS ETAL, JAMES J 40
JOHNSON, D & B 16.2
MONTPETIT ETAL, 17.1
LUNDGREN, DEBORAH L 20
LUNDGREN, TERRY R 25
J.D.10
MONTPETIT TRUST, JOHN L & KELLY M 231.2
PATRAW, TERRANCE D 40
BEHRENDS, RANDY B & DEBRA K 71.5
WILSON, BRETT J 40
DOUGLAS COUNTY FL, 160
DOUGLAS COUNTY FL, 320
DOUGLAS COUNTY FL, 400
DOUGLAS COUNTY FL, 119.5
JERRICK (L.E.) ET, GEORGE J & IRENE T 40
BRANDT, R 10
FISCHER, J 10
ZIOLKOWSKI, 10
D.F. 7
D.F. 5.2
C.H. 5
BORCHARDT, DEAN S 40
HATCH, 21
PETERSEN, THOMAS L 100
DOUGLAS COUNTY FL, 320
HATCH, 10.5
BAKEBERG,10
BRIGGS A.,10
RUFLEDT, 10
T.D. 8
HATCH,12
WESTLUND 10
GRIVNA (L.T.),10
WALLACE, JUDITH P 20
LUOMA, R & P 20
LUOMA, PATTE A 20
NATIONAL PARK SERVICE, 80
19
20
21
22
23
24
HINRICHS LIVING TRUST, KATHLEEN D 124.3
DOUGLAS COUNTY FL, 320.7
DOUGLAS COUNTY FL, 640
DOUGLAS COUNTY FL, 440
ROCKY BROOK CAMP, 40
GERMAIN,10
THIEL, B 10
WILSON ET.,10
FISCHER TRUST, K 30
GOTT (R.T.), 20
WILSON ETAL, 20
NATIONAL PARK SERVICE, 208.7
ROONEY FAMILY TRUST AGRMT., 64.5
THIEL, E & M 11.7
JOHNSON ETAL, PAUL C 80
NATIONAL PARK SERVICE, 160.7
LARSON, S & K 23.2
BRUST, JOAN S 146.5
SYLTE, K & D 37.6
DOUGLAS COUNTY FL, 199
T.O.D. 22.6
GUNDERSON, GERALD E & ELIZABETH A 97.1
DOUGLAS COUNTY FL, 32.4
DOUGLAS COUNTY FL, 120
30
29
28
27
26
25
DOUGLAS COUNTY FL, 645.6
DOUGLAS COUNTY FL, 640
DOUGLAS COUNTY FL, 600
NATIONAL PARK SERVICE, 81.2
DOUGLAS COUNTY FL, 279.6
DOUGLAS COUNTY FL, 601.5
DOUGLAS COUNTY FL, 400
ST ONGE, GREGORY E & PATRICIA A & NICOLE M 160
ANDERSON ETAL,29.6
N.P.S. 8.3
31
32
33
34
35
36
DOUGLAS COUNTY FL, 566.7
DOUGLAS COUNTY FL, 640
DOUGLAS COUNTY FL, 397.5
DOUGLAS COUNTY FL, 639.9
DOUGLAS COUNTY FL, 640
HOAGLUND, LANCE W & BRET J 40
NATIONAL PARK SERVICE, 107.1
28.6
BEAUBIEN,
DOUGLAS COUNTY FL, 39.6
WILLETT REV., 23.4

DOUGLAS COUNTY, WISCONSIN

BURNETT COUNTY

| | | | | | | |
|---|---|---|---|---|---|---|
| | | | | | | 37 38 |
| 31 | 32 | 33 | 34 | 35 | 36 | |
| 25 | 26 | 27 | 28 | 29 | 30 | |
| 19 | 20 | 21 | 22 | 23 | 24 | |
| 13 | 14 | 15 | 16 | 17 | 18 | |
| 7 | 8 | 9 | 10 | 11 | 12 | |
| 1 | 2 | 3 | 4 | 5 | 6 | |

**Legend**

- US Highway
- State Highway
- County Road
- City Streets
- Town Roads
- Unpaved Roads
- Village Roads
- Private Roads
- Forest Roads
- Pipelines
- Railroads
- Major Trails
- Lakes/Rivers
- Municipalities
- State Non DOT Land
- Douglas County FL
- Douglas County SU
- Douglas County Wildlife

N W E S

Miles

0 0.5 1

2 SOUTHEAST PART

# DAIRYLAND

SEE PAGE 8

# T.43N.-R.14W.

2

2400 E 2800 E 3200 E 3600 E 4000 E 4400 E 4800 E

14400 S 14800 S 15200 S 15600 S 16000 S 16400 S 16800 S

SEE PAGE 1

SEE PAGE 3

Kingsdale Rd
Engine Hill Rd
Knutson Rd
Lundquist Rd
Smith Rd
Hughes Rd
Town Road TT
Chases Brook
Rock Creek
Beaver Creek
West Crotte Brook Rd
CrotteBrook Tr
Town Rd: " D "
Nordrum Rd
Thompson Creek
Rocky Brook Tr
Fischer Rd
Park Rd
Big Beaver Rd
Beaver Rd
St. Croix Dr
One Buck Rd
St. Croix River
Town Rd "F"
Town Line Rd
Bear Tree Rd
Hanson #2 Rd
Hanson #1 Rd
Schoen Rd
River Rd
Darwin's Loop
High Line Rd
Westman Rd
Cut-Across Rd
Rocky Brook Rd
McGraw Lake Rd
Lee Rd
Big McGraw Lake
Dry Landing Rd
County Line Rd

35 T

1 2 3 4 5 6 7 8 9 10 11 12 13 14 15 16 17 18 19 20 21 22 23 24 25 26 27 28 29 30 31 32 33 34 35 36

DOUGLAS COUNTY, WISCONSIN

BURNETT COUNTY

| | | | | | |
|---|---|---|---|---|---|
| | | | | 37 | 38 |
| 31 | 32 | 33 | 34 | 35 | 36 |
| 25 | 26 | 27 | 28 | 29 | 30 |
| 19 | 20 | 21 | 22 | 23 | 24 |
| 13 | 14 | 15 | 16 | 17 | 18 |
| 7 | 8 | 9 | 10 | 11 | 12 |
| 1 | 2 | 3 | 4 | 5 | 6 |

**Legend**

- US Highway
- State Highway
- County Road
- City Streets
- Town Roads
- Unpaved Roads
- Village Roads
- Private Roads
- Forest Roads
- Pipelines
- Railroads
- Major Trails
- Lakes/Rivers
- Municipalities
- State Non DOT Land
- Douglas County FL
- Douglas County SU
- Douglas County Wildlife

N W E S

Miles

0 0.5 1

# WASCOTT

SEE PAGE 9

# T.43N.-R.13W.



4800 E 5200 E 5600 E 6000 E 6400 E 6800 E 7200 E

14400 S 14800 S 15200 S 15600 S 16000 S 16400 S 16800 S

SEE PAGE 2

SEE PAGE 4

DOUGLAS COUNTY FL, 659.1 — 6
DOUGLAS COUNTY FL, 644.8 — 5
DOUGLAS COUNTY FL, 640.6 — 4
DOUGLAS COUNTY FL, 640.4 — 3
DOUGLAS COUNTY FL, 640.2 — 2
DOUGLAS COUNTY FL, 574.3 — 1
DOUGLAS COUNTY FL, 663.6 — 7
DOUGLAS COUNTY FL, 640 — 8
DOUGLAS COUNTY FL, 640 — 9
DOUGLAS COUNTY SU, 239.7 — 10
DOUGLAS COUNTY FL, 400 — 11
DOUGLAS COUNTY FL, 320 — 12
DOUGLAS COUNTY FL, 624 — 18
DOUGLAS COUNTY FL, 400 — 17
DOUGLAS COUNTY FL, 160 — 16
DOUGLAS COUNTY FL, 640 — 15
DOUGLAS COUNTY FL, 320 — 14
DOUGLAS COUNTY FL, 560 — 13
DOUGLAS COUNTY FL, 663.6 — 19
DOUGLAS COUNTY FL, 640 — 20
DOUGLAS COUNTY FL, 640 — 21
DOUGLAS COUNTY FL, 320 — 22
DOUGLAS COUNTY FL, 160 — 23
DOUGLAS COUNTY FL, 625.9 — 30
DOUGLAS COUNTY FL, 600 — 29
DOUGLAS COUNTY FL, 640 — 28
DOUGLAS COUNTY FL, 320 — 27
DOUGLAS COUNTY FL, 640 — 26
DOUGLAS COUNTY FL, 179.9 — 25
DOUGLAS COUNTY FL, 666.1 — 31
DOUGLAS COUNTY FL, 640 — 32
DOUGLAS COUNTY FL, 560 — 33
DOUGLAS COUNTY FL, 640 — 34
DOUGLAS COUNTY FL, 640 — 35
DOUGLAS COUNTY FL, 120 — 36
DOUGLAS COUNTY FL, 640 — 37
DOUGLAS COUNTY FL, 640 — 38

NATIONAL PARK SERVICE, 40
NATIONAL PK. SV., 22.2
DOUGLAS CO. SU., 17.8
DOUGLAS COUNTY SU., 40
DOUGLAS COUNTY SU., 80
DOUGLAS COUNTY FL., 40
WEBB LAKE LLC, 40
MAROLT, ANN F & MARY JO 80
WEBB LAKE LLC, 80
MAROLT, JACOB M & MARY JO 120
MAROLT, ANN F & MARY JO 40
MAROLT, MICHAEL W 80
MAROLT, MICHAEL W & MARY JO 80
MAROLT, MARY JO 80
WEBB LAKE, LLC, 40
MAROLT, JACOB M & MARY JO 40
MAROLT, ANN F & MARY JO 40
WEBB LAKE, LLC, 40
MAAS, ALEX R 37
CHIDO, C & T 20
HASKINS (I.T.), 20
HERRMANN ET., J 38.4
KENNARD, THOMAS J & AGNES C 35.3
MAROLT, MARY JO 160
WEBB LAKE LLC, 240
MAROLT, ANN F & MARY JO 80
LARCH PARTNERS LLC, 85
BLACK SPRUCE PT. LLC, 75
BLACK SPRUCE PARTNERS LLC, 101.7
WHITE SPRUCE PARTNERS LLC, 220
LARCH PT. LLC, 20
RED MAPLE PARTNERS LLC, 60
RED MAPLE PARTNERS LLC, 100
SCOTCH PINE PARTNERS LLC, 220
LOST LAKE WOODS (T.&C.), 80
CARROLL, ANN A 35
CRYSTAL LEGACY LLC ETAL, 97.5
SHEGSTAD FAMILY CABIN TRUST, 82
LOON LAKE FAMILY FARM LLP, 173.7
LOON LAKE FAMILY FARM LLP 120
SBL PROPERTIES LLC, 40
SLOAN, R & J 30
A.P. 36.8
SAVER, JASON 55.4
MINONG FLOWAGE

Fire Hill Rd
Daisy Rd
Buckley Island Rd
Haag Rd
Buckley Break
Carps Creek Rd
South Mail Rd
Lost Lake Rd
Crystal Lake Rd
Sunset Dr
Pine Oaks Rd
Boop Rd
Loop
Person Lake
Crystal Lake
Cranberry Lake
Glacier Lake
Deer Lake
Wilson Lake
Loon Lake
Scott Lake
Norris Rd
Lost Lk Rd
Person Landing Rd
Northlingside Dr
Short Cut Rd
Cranberry Landing Rd
Vano Rd
Ball Park Rd
Crystal Lake Rd
Chipmunk Hollow Rd
Badger La
Deer Track Rd
Darwin's Loop
Spike Ln
Shed Horn Rd
Twilight Rd
Town Line Rd
One Mile Rd
Two Mile Rd
Three Mile Rd
Kimbal Lake Rd
South Flowage Rd
Little Sand Rd
Crotte Brook Rd
Empire Landing Rd
Velie Rd
Sheosh Creek
Crotte Creek
St. Croix River
St. Croix Dr
Buckley Creek
Sloan Rd
Up North Rd
Madison Av
Kens Rd
Barker Rd
Winahan Rd
Whippoorwill La
Cranberry Narrows Rd
Stauffer Rd
Kennedy Rd
Christinsen Rd
Geshin Rd
Red Pine Ct
Bird Ln
View Point Lodge Rd
Swan Dr
Bogus Rd
Manthei Rd
Marshall Rd
Crystal Lake Public Landing
Person Landing Rd

DOUGLAS COUNTY, WISCONSIN

WASHBURN COUNTY

| | | | | | |
|---|---|---|---|---|---|
| | | | | 37 | 38 |
| 31 | 32 | 33 | 34 | 35 | 36 |
| 25 | 26 | 27 | 28 | 29 | 30 |
| 19 | 20 | 21 | 22 | 23 | 24 |
| 13 | 14 | 15 | 16 | 17 | 18 |
| 7 | 8 | 9 | 10 | 11 | 12 |
| 1 | 2 | 3 | 4 | 5 | 6 |

**Legend**

- US Highway
- State Highway
- County Road
- City Streets
- Town Roads
- Unpaved Roads
- Village Roads
- Private Roads
- Forest Roads
- Pipelines
- Railroads
- Major Trails
- Lakes/Rivers
- Municipalities
- State Non DOT Land
- Douglas County FL
- Douglas County SU
- Douglas County Wildlife

N W E S

Miles

0 0.5 1

3 WEST PART

# WASCOTT T.43N.-R.13W.

3

SEE PAGE 9

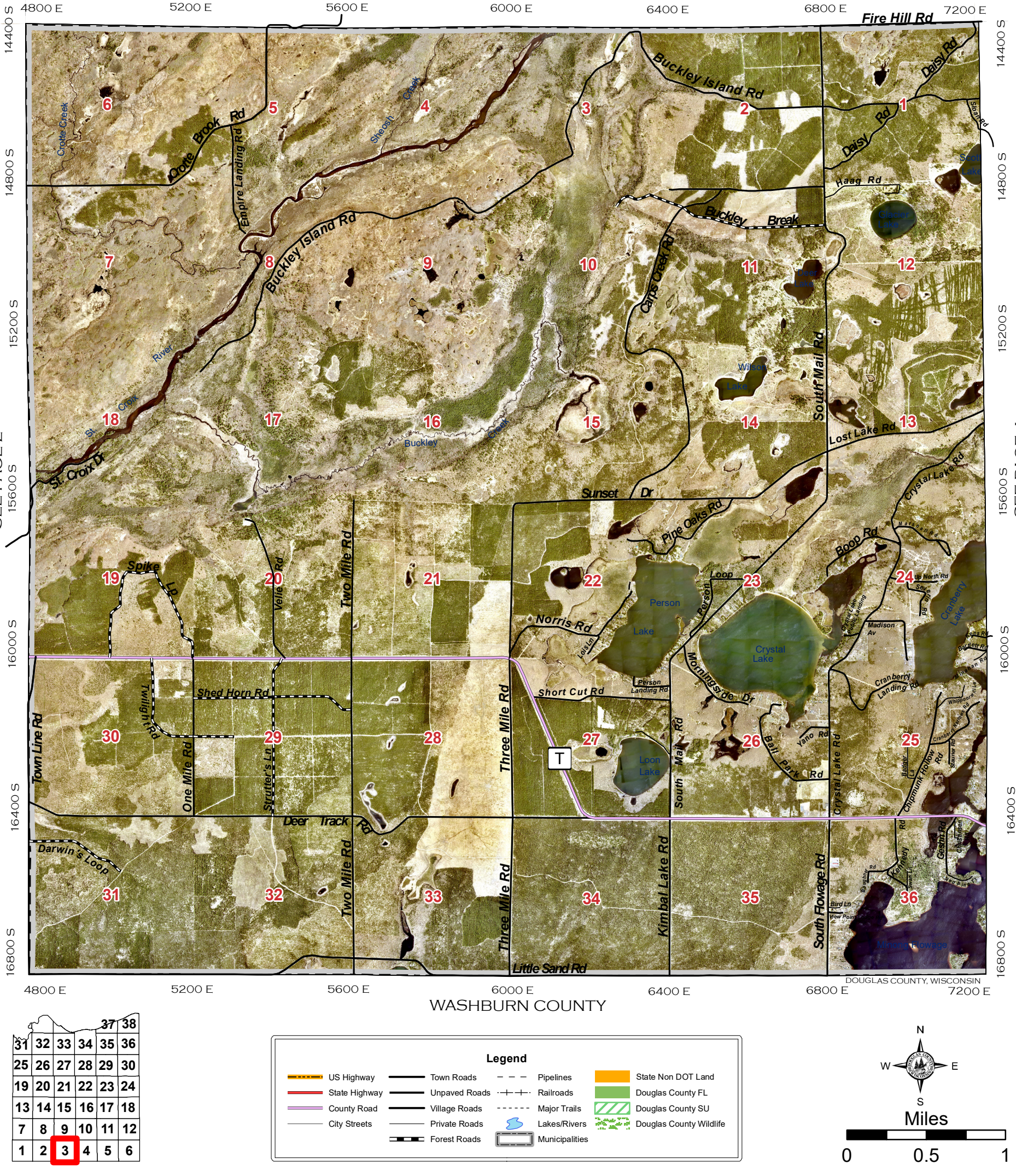


SEE PAGE 2

SEE PAGE 4

| | | | | | |
|---|---|---|---|---|---|
| | | | | 37 | 38 |
| 31 | 32 | 33 | 34 | 35 | 36 |
| 25 | 26 | 27 | 28 | 29 | 30 |
| 19 | 20 | 21 | 22 | 23 | 24 |
| 13 | 14 | 15 | 16 | 17 | 18 |
| 7 | 8 | 9 | 10 | 11 | 12 |
| 1 | 2 | 3 | 4 | 5 | 6 |

**Legend**

- US Highway
- State Highway
- County Road
- City Streets
- Town Roads
- Unpaved Roads
- Village Roads
- Private Roads
- Forest Roads
- Pipelines
- Railroads
- Major Trails
- Lakes/Rivers
- Municipalities
- State Non DOT Land
- Douglas County FL
- Douglas County SU
- Douglas County Wildlife

N W E S

Miles

0 0.5 1

4 SOUTHWEST PART **GORDON** WESTCENTRAL PART **WASCOTT** **T.43N.-R.12W.** 4

SEE PAGE 10

7200 E 7600 E 8000 E 8400 E 8800 E 9200 E 9600 E

14400 S 14800 S 15200 S 15600 S 16000 S 16400 S 16800 S

SEE PAGE 3

SEE PAGE 5

WASCOTT GORDON

Fire Hill Rd · Island Rd · Buckley · Apple Lake Rd · Road 41 · Bell Rd · Lost Lake Rd · Red Pine Rd · Tower Heights Rd · Cemetery Rd · Baker Av · Sundew Rd · Scott Lake · Spider Lake · East Spider Lake Rd · Snipe Lake Rd · Whitefish Lake Rd · Swede Point Dr · Bass Lake Rd · Haegele Rd · Clear Lake Rd · One Mile Ln · Lynch Rd · Two Mile Lake Public Access · Eagle Heights Rd · Lost Lake Rd · Rediger Rd · Russell Rd · Scott Rd · Whitefish Point Dr · Shafer Rd · Smith Rd · Jamar Rd · Forbes Rd · Bald Eagle Ct · Foodbud Rd · Kuhn Rd · Cranberry Lake Rd · Apple Lake Rd · Bass Lake Rd · Barrett Rd · Snyder Rd · Blom Rd · Gram Rd · Bear Hollow Rd · Secluded Ln · Cove Ln · Lakewood Dr · Ringoll Ln · Journey's End Ln · Be Ware Rd · Eagle Point Rd · Sound Rd · Ericson Rd · Loesleyker Rd · Storm Rd · Flowage Rd · Smith Bridge Rd · South Bondwood Rd · East Bondwood Rd · Matthias Rd · Pickerel Lake Rd · Bond Leader Lake Rd · Bond Lake Estates Rd · Liautaud Rd · Jerry's Rd · Bond Leader Lake Rd · Leader Lake Rd · Miles Lake Rd · Old 53 Rd · Buffalo Lake Rd · Antler Inn Rd · Blue Ribbon Tr · Bergen Spring Rd · Kreide Lake Rd · Lake Rd · Stannard Rd · Korf Rd · McKenzie Rd · Frye Rd · Porter Rd · Dunns Rd · Creek · Bergen · Muck Lake · Buffalo Lake · Yokel Lake · Peterson Lake · Wascott Lake · Halfway (Two Mile) Lake · Bennett Lake · Doe Lake · Bass Lake · Clear Lake · Blue Gill Lake · Wagner Lake · Leader Lake · Pickerel Lake · Bond Lake · Whitefish Lake · Spider Lake · Webb Lake · Scott Lake · Apple Lake · Snipe Lake · Kreide Lake

Y · T · 53

1 2 3 4 5 6 7 8 9 10 11 12 13 14 15 16 17 18 19 20 21 22 23 24 25 26 27 28 29 30 31 32 33 34 35 36

DOUGLAS COUNTY, WISCONSIN

WASHBURN COUNTY

| | | | | | |
|---|---|---|---|---|---|
| | | | | 37 | 38 |
| 31 | 32 | 33 | 34 | 35 | 36 |
| 25 | 26 | 27 | 28 | 29 | 30 |
| 19 | 20 | 21 | 22 | 23 | 24 |
| 13 | 14 | 15 | 16 | 17 | 18 |
| 7 | 8 | 9 | 10 | 11 | 12 |
| 1 | 2 | 3 | 4 | 5 | 6 |

**Legend**

- US Highway
- State Highway
- County Road
- City Streets
- Town Roads
- Unpaved Roads
- Village Roads
- Private Roads
- Forest Roads
- Pipelines
- Railroads
- Major Trails
- Lakes/Rivers
- Municipalities
- State Non DOT Land
- Douglas County FL
- Douglas County SU
- Douglas County Wildlife

N W E S

Miles

0 0.5 1

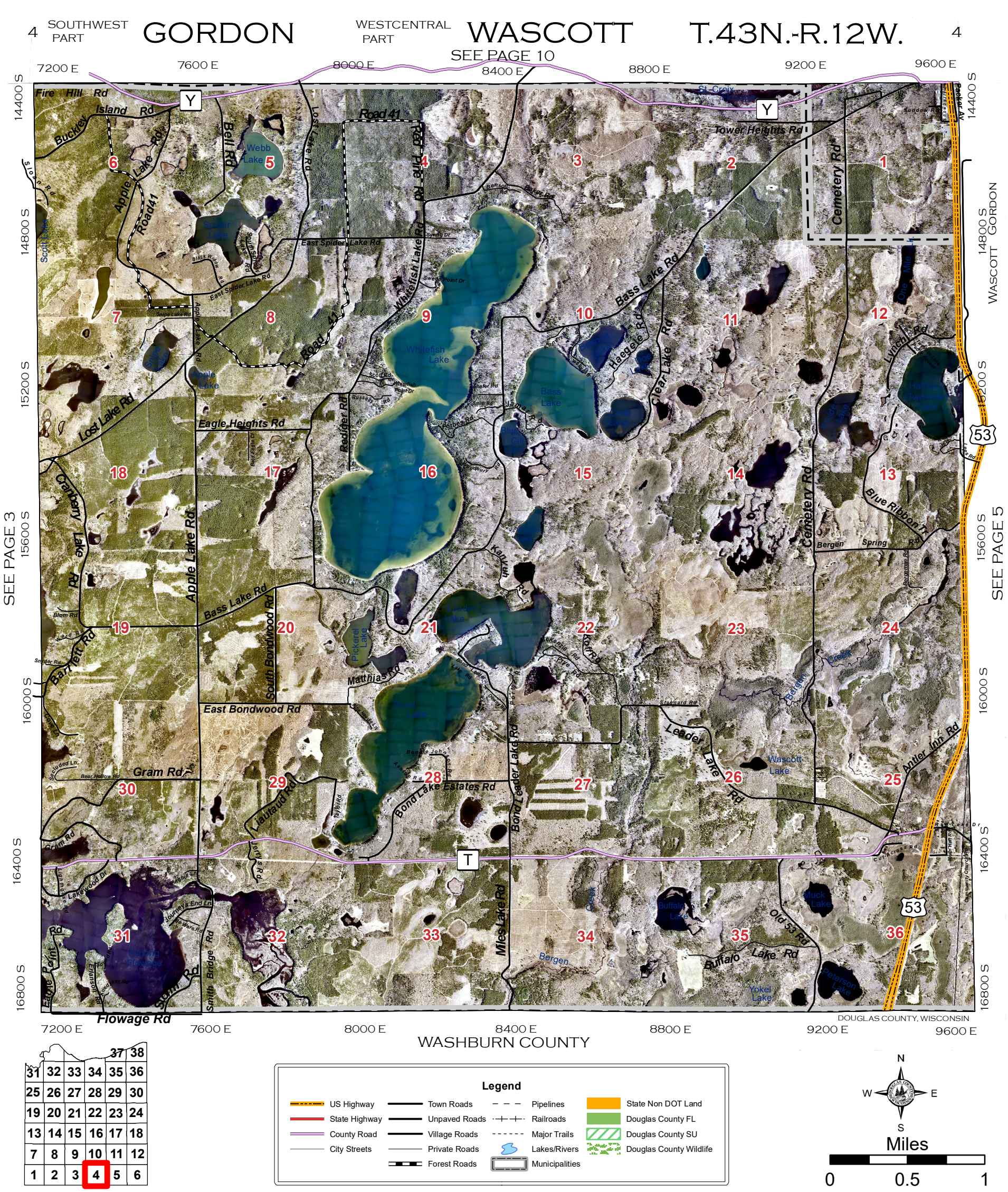

4
SOUTHWEST PART
GORDON
WESTCENTRAL PART
WASCOTT
T.43N.-R.12W.
4
SEE PAGE 10
7200 E
7600 E
8000 E
8400 E
8800 E
9200 E
9600 E
14400 S
14800 S
15200 S
15600 S
16000 S
16400 S
16800 S
SEE PAGE 3
SEE PAGE 5
WASCOTT GORDON
Fire Hill Rd
Buckley Island Rd
Apple Lake Rd
Road 41
Bell Rd
Webb Lake
Lost Lake Rd
Red Pine Rd
Tower Heights Rd
Cemetery Rd
Whitefish Lake Rd
East Spider Lake Rd
Bass Lake Rd
Haegele Rd
Clear Lake Rd
Whitefish Lake
Bass Lake
Apple Lake
Eagle Heights Rd
Rediger Rd
Lost Lake Rd
Cranberry Lake Rd
Apple Lake Rd
Bass Lake Rd
South Bondwood Rd
Pickerel Lake
Matthias Rd
East Bondwood Rd
Gram Rd
Liautaud Rd
Bond Lake Estates Rd
Bond Leader Lake Rd
Leader Lake Rd
Wascott Lake
Antler Inn Rd
Lynch Rd
Blue Ribbon Tr
Bergen Spring Rd
Miles Lake Rd
Buffalo Lake
Old 53 Rd
Buffalo Lake Rd
Yokel Lake
Peterson Lake
Flowage Rd
Smith Bridge Rd
Stern Rd
Eagle Point Rd
Y
T
53
DOUGLAS COUNTY, WISCONSIN
WASHBURN COUNTY
Legend
US Highway
State Highway
County Road
City Streets
Town Roads
Unpaved Roads
Village Roads
Private Roads
Forest Roads
Pipelines
Railroads
Major Trails
Lakes/Rivers
Municipalities
State Non DOT Land
Douglas County FL
Douglas County SU
Douglas County Wildlife
N
S
E
W
Miles
0
0.5
1

# T.43N.-R.11W.

5 SOUTHEAST PART **GORDON** EASTCENTRAL PART **WASCOTT** 5

SEE PAGE 11

9600 E · 10000 E · 10400 E · 10800 E · 11200 E · 11600 E · 12000 E

14400 S · 14800 S · 15200 S · 15600 S · 16000 S · 16400 S · 16800 S

GORDON · WASCOTT

SEE PAGE 4

SEE PAGE 6

Williams Dr · Lawler Bridge Rd · Lidberg Bridge Rd · Wemissem Rd · Sauntry Rd · Harriet Lake Rd · Claire Lawler Rd · Newsome Rd · Chain Lake Rd · Balcsik Rd · Mosinee Spur Rd · Sullivan Lily Pad Lake Rd · Lakeview Rd · Matzke Rd · Snake Lake Rd · Red Lake Dr · Legg Rd · Ahrens Dr · Witzig Dr · Heinz Dr · Peterson Rd · Shesby Dr · Langreier Rd · Lee St · Community Church Rd · Burns Rd · Blackburn Rd · Crooked Lake Rd · Alexander Lake Landing Rd · Alexander Trail Rd · Pocket Rd · East Mail Rd · N. Alexander Lake Rd · Frahm Rd · Totagatic River · Eau Claire · ENBRIDGE PIPELINE · CANADIAN NATIONAL · WILD RIVERS TRAIL · Old Hwy 53 · Gordon Dr · Ridge Dr · Whitetail La · Pocket Rd

Sauntrys Pocket · Harriet Lake · Alexander Lake · Mulligan Lake · Sullivan Lake · Red Lake · Crotty Lake · Upper Chain Lake · Lower Chain Lake · Clyde Lake · Frahm Lake

ROSIN, JAMES C 120.6 · SMITH, CRAIG · DAHLBERG LIGHT & POWER CO., 36.2 · BRULE RIVER LLC, 39.1 · DOUGLAS COUNTY FL, 236.6 · BRULE RIVER LLC, 326.1 · BRULE RIVER LLC, 206.6 · OMBERG, SCOTT J & ROBIN K 82.0 · STATE OF WISCONSIN, 320 · STATE OF WISCONSIN, 360 · STATE OF WISCONSIN, 157.4 · STATE OF WISCONSIN, 80 · WISCONSIN DNR, 80 · BRULE RIVER LLC, 648.5 · BRULE RIVER LLC, 190.7 · METZDORF V 19.2 · STONE, 13 · VALEK, EDWARD J 40 · MCGILL, BRIDGET A 50.9 · COSGROVE T & C 29.8 · PERRENOUD PATRICK 40.1 · TOWN OF WASCOTT, 176.7 · DOUGLAS COUNTY FL, 119.2 · HILGERS, J 13.5 · MATESKI M 22.4 · CROSBY (R.T.), HARRIET M 27 · CROSBY (R.T.), HARRIET M 38 · BERGMAN, BERNARD J & MARY L 50 · JOHNSON ET, CARLA M 60 · REED TRUST, ROBERT L 54 · WEMISSEM, 40 · BRULE RIVER LLC, 40 · BENSON, SCOTT E & TERRI JO 40 · HANSEN, CHRISTOPHER & DEBRA 40 · PERRY REV. TRUST, R & K 60 · LINKERT, ET, D 20 · CROSBY (R.T.), HARRIETT M 112 · LAWLER ETAL, JOHN R 75 · BERGMAN, BERNARD E & MARY L 80 · BRULE RIVER LLC, 80 · NEUBAUER, ROBERT F & DEBORAH L 53.3 · SCHINDER, 13.3 · JONES ETAL, 21.5 · COPELAND H & K 15.8 · BRULE RIVER LLC, 80 · BRULE RIVER LLC, 155 · JOHNSON, D & K 41.7 · DOUGLAS COUNTY FL, 41.4 · DOUGLAS COUNTY FL, 164 · BRULE RIVER LLC, 69.5 · FINSTAD REV. TR., ERIK D 80 · FINSTAD REV. TR., ERIK D 56.9 · BRULE RIVER LLC, 480 · BRULE RIVER LLC, 399 · HOLM ET., RUSSELL R 40 · STRUEBING, THOMAS & BARBARA 40 · STRUEBING, THOMAS & BARBARA 40 · BRULE RIVER LLC, 200 · BRULE RIVER LLC, 317.2 · BRULE RIVER LLC, 160 · BREILAND TRUST, D & C J 50 · E.C.S., 10 · BRULE RIVER LLC, 522.6 · BRULE RIVER LLC, 192.2 · ENBRIDGE ENERGY L.P., 65.7 · NORTHLAND COLLEGE, 40 · AURIT, CINDY L 38.4 · RICHARDSON, CHRISTINE L 38.2 · COLEGROVE, CARI 30 · RICHARDSON, LINDA A 86.4 · RICHARDSON, WILLIAM E 39.5 · BRULE RIVER LLC, 240 · BRULE RIVER LLC, 480 · DOUGLAS COUNTY FL, 80 · BRULE RIVER LLC, 640 · MEYER, MICHAEL & KRISTINE 40 · JESKA, 10 · JESKA (R.L.T.), G & G 30 · BRULE RIVER LLC, 80 · DOUGLAS COUNTY FL, 280 · STRASBURG, RONALD J & JUDY K M 40 · KREISCHER, J 15 · PHILLIPS ETAL, JAMES A 40 · HUTCHINSON, MATTHEW J & KRISTA 127.9 · DOUGLAS COUNTY FL, 200 · TOWN OF WASCOTT 40 · BRULE RIVER LLC, 40 · SHORT, THOMAS J & LISA G 80 · BRULE RIVER LLC, 432.1 · DOLAN, 11.2 · DOUGLAS COUNTY FL, 429.8 · STRASBURG, RONALD J & JUDY K M 360 · DOUGLAS COUNTY FL, 600 · DOUGLAS COUNTY FL, 280 · LOUTSCH, PATRICK W & APRIL 40 · MEIER, PETER B & CATHERINE M 80 · MEIER, PETER B & CATHERINE M 40 · BERGIN, JON P & MARGE E 77.7 · BJ PARTNERS LLC, 36.2 · BJ PARTNERS LLC, 65.5 · DOUGLAS COUNTY FL, 80 · BERGIN FAMILY TRUST AGREEMENT, 203.4 · PASKE, JAMES & SUSAN 36.9 · BRULE RIVER LLC, 160 · BRULE RIVER LLC, 40 · DOUGLAS COUNTY FL, 320 · DOUGLAS COUNTY FL, 480 · NORTHERN PINE GIRL SCOUT CAMP INC, 600 · DOUGLAS COUNTY FL, 640 · LUEDTKE, KIRK A 40 · FRAHM LAKE LLC, 67 · DOUGLAS COUNTY FL, 40 · DOUGLAS COUNTY FL, 400 · DOUGLAS COUNTY FL, 160 · FRAHM LAKE LLC, 240 · ERBELE,C DAVID 40 · DUCETT, TERESA L 40 · BURT FETTING FOREST LANDS LLC, 280 · DOUGLAS COUNTY FL, 160 · FINNER, SCOTT M 49 · FINNER, SCOTT M 118.4 · FINNER, SCOTT M 40 · KOLL, KYLE & DEANNE 31.2 · SMITH, 18.2 · DOUGLAS COUNTY FL, 240 · MLSNA, TIM R & JULIE A 248.3 · DOUGLAS COUNTY FL, 320 · DOUGLAS COUNTY FL, 640 · POPOWSKI, THOMAS J 40 · OLSON, RODNEY M & ALAN H 40 · BIEN (R.T.A.), DANIEL P & CAROLYN A 80 · NUGENT, MICHAEL E & JUDITH 200 · NUGENT, MICHAEL E & JUDITH 108.4 · BUREAU OF INDIAN AFFAIRS, J.B. 40 · BENARD ETAL, NICHOLAS F 80 · FOBEAR, DAVID A 40.4 · WALTERS, PATRICK & NANCY 33.5 · BERGIN, JON P & MARGE E 77.7 · ANDERSON, GREGORY R 51.6 · ANDERSON, GREGORY R 149.9 · POPOWSKI, THOMAS J & KAREN S 36.1 · DOUGLAS COUNTY FL, 35.3 · BRULE RIVER LLC, 40 · OUR CAMP LLC, 80 · GOSS IRREVOCABLE TRUST, EVERETT W & LORRAINE E 112 · BRULE RIVER LLC, 199.1 · BAILEY, JAMES P & MARY J 52.2 · BRULE RIVER LLC, 40 · SCHUMACHER ETAL, KURT R 43 · LARSON (LE) ET T & P 34.4 · RICHARDSON, CHANDRA C & ASHLEE M 30 · DAHLBERG, JAMES & KATHLEEN 35 · GROSSMAN (R.T.), 19.2 · PETITT, SCOTT A 61.1 · NEWSOME, 13 · ATKINSON, 13 · KISONIS, CHARLES E 40 · HEITTER ETAL, JAMES F 73.7 · PETITT ETAL, S 23 · R.A. 9 · ZORN ET., 16.7 · ROBINSON, 12.1 · ARNESON, 12 · G.B. 9 · N.F. 7.2 · P.F.I.T. 5 · R.C. 7.9 · P.N. 9.1 · R.L. 9.2 · R.T. 5.8 · A.Q. · D.B. 5.3 · J.H. 15 · ROST, 17.3 · HORGEN, 10 · J.D., 10 · KOFAL, E & D 25.4 · H.S. 5.9 · S.D. 6.5 · WD.O.T. · T.OF G. · M.B. 9.9 · T.S. 5.8 · D.S. 5.3 · J.B. 15.6 · E.J. 6.2 · Y.S. 10 · J.M. 15.2 · K.K. 7.6 · B.J. 5 · J.G. 8 · J.J. 7 · J.L. 7 · J.F. 5.1 · J.N., 20.1 · K.H., 8.1 · M.T.E.T., 8.4 · D.B., 9.1 · R.T., 10.3 · T.J. 10 · ARTS ET., 10 · KM. 10 · W.S. ET., 10 · D.A. 7.5 · G.W. 9.4 · W.D., 18.6 · J.T., 15 · SEMPE 11.8 · J.D., 10 · D.B., 10 · COOK, M 10 · DORENZ, B 10 · BOOTHE, J 10 · BEAUMONT 10 · N.A. 5.4 · J.P. ET., 14.7 · GL.4 W.B. ET. 9.8 · D.S. 7.8 · J.H. 6 · R.N. 10 · D.C. 13.7 · D.C. 13.5 · D.C. 6.3 · D.C. 15.3 · D.C. 13.3 · D.C. 13.4 · D.C. 13.2 · D.C. 13.1 · D.C. 20 · D.C. 15.2 · D.C. 15.1 · D.C. 15.4 · D.C. 15.5 · D.C. 15.6 · D.C. 15.7 · D.C. 15.8 · D.C. 15.9 · D.C. 15.10 · D.C. 15.11 · D.C. 15.12 · D.C. 15.13 · D.C. 15.14 · D.C. 15.15 · D.C. 15.16 · D.C. 15.17 · D.C. 15.18 · D.C. 15.19 · D.C. 15.20 · D.C. 15.21 · D.C. 15.22 · D.C. 15.23 · D.C. 15.24 · D.C. 15.25 · D.C. 15.26 · D.C. 15.27 · D.C. 15.28 · D.C. 15.29 · D.C. 15.30 · D.C. 15.31 · D.C. 15.32 · D.C. 15.33 · D.C. 15.34 · D.C. 15.35 · D.C. 15.36 · D.C. 15.37 · D.C. 15.38 · D.C. 15.39 · D.C. 15.40 · D.C. 15.41 · D.C. 15.42 · D.C. 15.43 · D.C. 15.44 · D.C. 15.45 · D.C. 15.46 · D.C. 15.47 · D.C. 15.48 · D.C. 15.49 · D.C. 15.50 · D.C. 15.51 · D.C. 15.52 · D.C. 15.53 · D.C. 15.54 · D.C. 15.55 · D.C. 15.56 · D.C. 15.57 · D.C. 15.58 · D.C. 15.59 · D.C. 15.60 · D.C. 15.61 · D.C. 15.62 · D.C. 15.63 · D.C. 15.64 · D.C. 15.65 · D.C. 15.66 · D.C. 15.67 · D.C. 15.68 · D.C. 15.69 · D.C. 15.70 · D.C. 15.71 · D.C. 15.72 · D.C. 15.73 · D.C. 15.74 · D.C. 15.75 · D.C. 15.76 · D.C. 15.77 · D.C. 15.78 · D.C. 15.79 · D.C. 15.80 · D.C. 15.81 · D.C. 15.82 · D.C. 15.83 · D.C. 15.84 · D.C. 15.85 · D.C. 15.86 · D.C. 15.87 · D.C. 15.88 · D.C. 15.89 · D.C. 15.90 · D.C. 15.91 · D.C. 15.92 · D.C. 15.93 · D.C. 15.94 · D.C. 15.95 · D.C. 15.96 · D.C. 15.97 · D.C. 15.98 · D.C. 15.99 · D.C. 15.100

1 2 3 4 5 6 7 8 9 10 11 12 13 14 15 16 17 18 19 20 21 22 23 24 25 26 27 28 29 30 31 32 33 34 35 36

DOUGLAS COUNTY, WISCONSIN

WASHBURN COUNTY

**Legend**

- US Highway
- State Highway
- County Road
- City Streets
- Town Roads
- Unpaved Roads
- Village Roads
- Private Roads
- Forest Roads
- Pipelines
- Railroads
- Major Trails
- Lakes/Rivers
- Municipalities
- State Non DOT Land
- Douglas County FL
- Douglas County SU
- Douglas County Wildlife

N · W · E · S

Miles

0 · 0.5 · 1

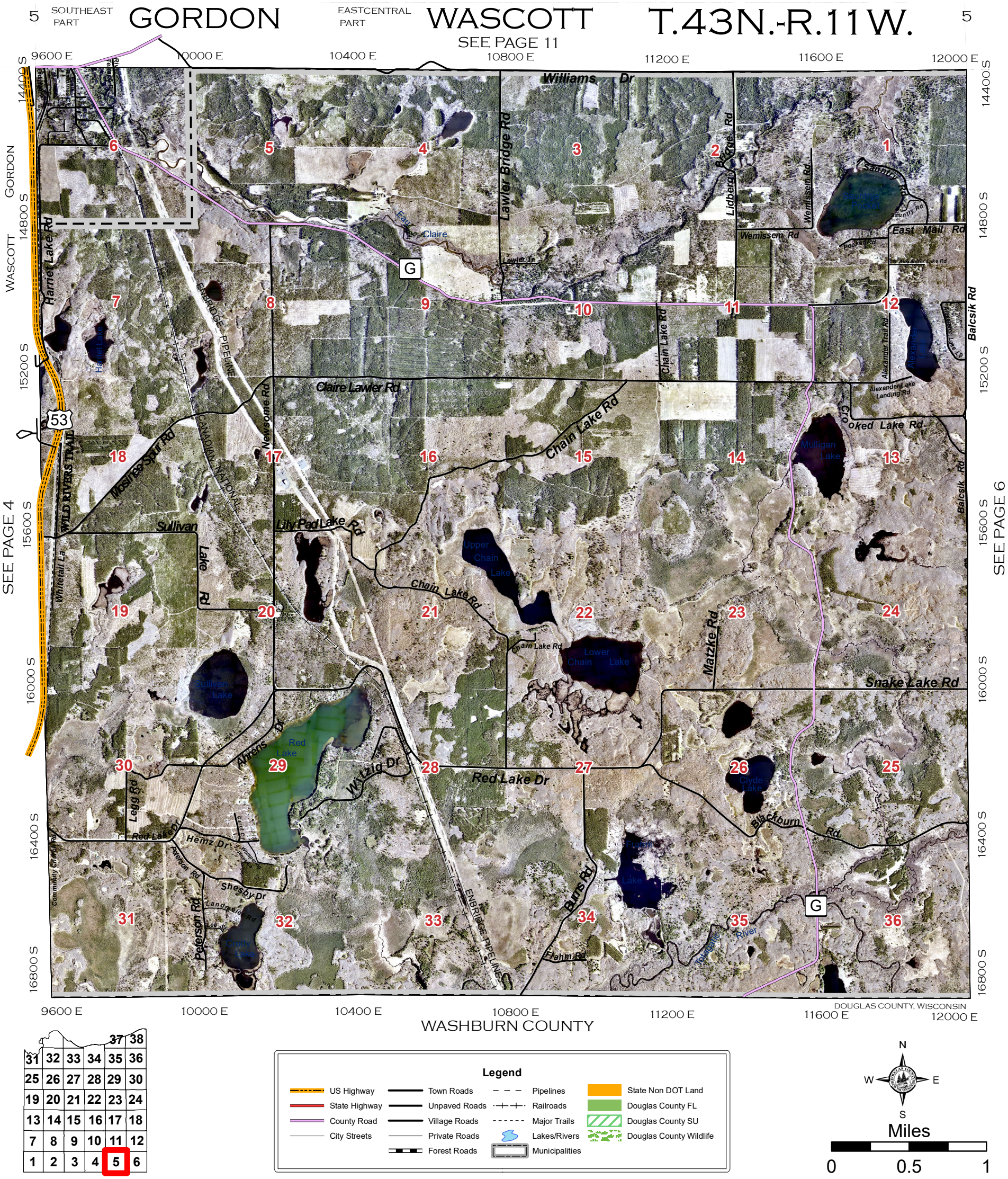

5
SOUTHEAST PART
GORDON
EASTCENTRAL PART
WASCOTT
T.43N.-R.11W.
5
SEE PAGE 11
9600 E
10000 E
10400 E
10800 E
11200 E
11600 E
12000 E
14400 S
14800 S
15200 S
15600 S
16000 S
16400 S
16800 S
GORDON
WASCOTT
SEE PAGE 4
SEE PAGE 6
Williams Dr
Lawler Bridge Rd
Lidberg Bridge Rd
Wemissem Rd
Saunty Rd
East Mail Rd
Harriet Lake Rd
Claire
Lawler Tr
G
ENBRIDGE PIPELINE
Chain Lake Rd
Alexander Trail Rd
Alexander Lake
Alexander Lake Landing Rd
Balcsik Rd
Claire Lawler Rd
Newsome Rd
Crooked Lake Rd
Mulligan Lake
53
WILD RIVERS TRAIL
Mosinee Spur Rd
CANADIAN NATIONAL
Sullivan Lake Rd
Lily Pad Lake Rd
Upper Chain Lake
Lower Chain Lake
Matzke Rd
Snake Lake Rd
Sullivan Lake
Red Lake
Ahrens Dr
Witzig Dr
Red Lake Dr
Clyde Lake
Blackburn Rd
Legg Rd
Hemz Dr
Peterson Rd
Shesby Dr
Burns Rd
Frahm Lake
Frahm Rd
Crotty Lake
Totogatic River
DOUGLAS COUNTY, WISCONSIN
WASHBURN COUNTY
Legend
US Highway
State Highway
County Road
City Streets
Town Roads
Unpaved Roads
Village Roads
Private Roads
Forest Roads
Pipelines
Railroads
Major Trails
Lakes/Rivers
Municipalities
State Non DOT Land
Douglas County FL
Douglas County SU
Douglas County Wildlife
N
W
E
S
Miles
0
0.5
1

6 EAST PART

# WASCOTT T.43N.-R.10W.

6

SEE PAGE 12

SEE PAGE 5

BAYFIELD COUNTY

12000 E 12400 E 12800 E 13200 E 13600 E 14000 E 14400 E

14400 S 14800 S 15200 S 15600 S 16000 S 16400 S 16800 S

Denver Rd

Wilderness Dr

Johnson Rd

Mc Cumber Rd

East Mail Rd

Balcsik Rd

Haugen Dr

Thorn Lake Ln

Kreel Rd

Crooked Lake Rd

Horse Shoe Rd

South Copper Mine Rd

Copper Mine Rd

Copper Mine Lp

East Copper Mine Rd

Snake Lake Rd

Sawyer Lake Rd

Cheever Rd

Jack Pine Lp

Berger Rd

DOUGLAS COUNTY FL, 204.8

HIGLEY, J 20

LAPEAN, T 20

FREIHART, K & L 20

MCCUMBER, J & S 20

H.O. RV PK, 16.3

MCNAMARA, P & S 22.1

BRULE RIVER LLC, 246.6

BRULE RIVER LLC, 320.2

GENRICH, WILLIAM & CECELIA 80

PLACE, D & J 20

R.N. 10

R.E. 10

CONWELL TRUST 03-25-14, 40

DOUGLAS COUNTY FL, 80.2

SANKEY, KYLE T & DEREK M 41

HERRMAN, RITA R & GLENN E 41

SMITH, MARK R & NANCY K 41

ANDERSEN, CHAD A & STACIE M 50

BURGESS,10.3 HLADILEK, 9.97 LUECK, MICHAEL 20 GROEPPER, WILLIAM 20 WEIER ET., F & D, 20

J.B., 10.8 C.A., 10.8 D.O.,10.8 D.O.,10.8 JANDA,10 H.J.(LE.),10

HANSEN, M 21.6 CORDES, K & L 20 J&M P.,10

C.S. 10.5 K.P. 10.5 N.W. 10 C.Z. 10

DOUGLAS COUNTY FL, 646.1

B.W.,10.4 CAMPBELL,10.4 THE D BUNCH LLC,20.8

LOGGHE, JILL L 80

LOGGHE, JOHN L & JILL L 80

MAHOGANY MARSH CAMP, FOUNDATION 40

MAHOGANY MARSH CAMP, PARTNERSHIP 40

ZIEMANN, CRAIG M & SHALENE J 40

ZUBROD PROPERTY TRUST 2007, 40

ANCLAM, RUSSELL J 80

ANTHONY, JAY D 160

STERZEN LIFE ESTATE ET, FRANK A 160

WEIER,10 HALVERSON,10

WEBER, S & J 19.5

WOOD ETAL, SCOTT L 40

DOUGLAS COUNTY FL, 80

DOUGLAS COUNTY FL, 604.3

GRUPE (R.T.), JAMIE M & CAROLYN A 80

HENSON, BRUCE D & KIM M 50

BALCSIK FAMILY LLC, 106.3

BALCSIK, 10.2

I.F. 5.1 M.B. 3.2 L.F. 13.5 T.F. 7.3

HEY TRUST, 16.9

STEWART, CRAIG J 160

ZUBROD PROPERTY TRUST 2007, 160

DOUGLAS COUNTY FL, 400

Goose Lake

DOUGLAS COUNTY FL, 640

DOUGLAS COUNTY FL, 600

DOUGLAS COUNTY FL, 320

MUNZ, TAMARA A 40

STEPHENS, TAMARA A 40

DOUGLAS COUNTY FL. 40

NELSON ET., 20

DOUGLAS COUNTY FL, 320

DOUGLS COUNTY FL, 46.6

BALCSIK, STEVEN M & CARLA F 80

MAILE, L 17

REIS (TRUST AGREEMENT), G & R 60

LONGVIEW REALTY LLC, 40

LONGVIEW REALTY LLC, 40

GROEPPER, ROBERT L 40

DOUGLAS COUNTY FL, 81.6

GROEPPER, WILLIAM C & KAREN 40

HOPKINS TRUST DATED 05/12/20 180

HOPKINS TR. 05/12/20, 40

DOUGLAS COUNTY FL, 40

FORSTROM, LEON S 40

L'ALLIER (R.L.T.), RUSSELL C 116.6

ALDERSON LIVING TRUST, D 60

A.B. J.L. 10

WALTER (R.L.T.), WILLIAM & LAVONNE 70

T.L. 10

LOOS, S 10

DOUGLAS COUNTY FL, 657.4

DOUGLAS COUNTY FL, 638.4

DOUGLAS COUNTY FL, 640

CAMP HORSESHOE INC, 40

DOUGLAS COUNTY FL, 560

DOUGLAS COUNTY FL, 640

HORN, 12

D.C. 11

RICHARDSON T & S 20

C.W.I., 10

PEDERSEN,10

KOTZ, T, 20

LARSON, J & C 20

HUGDAHL, JOHN 15

R.W. 5

MULLIKIN, MARVIN 2

SCHRANK (R.T.) ET., ALFRED W & BARBARA J 103

LOOMIS ET.,10

LOOMIS, GREGORY A 15.7

GL7

GL3

GL2

Crooked Lake

CUSKEY ETAL,16

River

Ounce

VETTER, GERALD L 40

PROPST ETAL, ANDREW J 40

DOUGLAS COUNTY FL, 40

H.R.T. 22

DOUGLAS COUNTY FL, 520

KNUTSON, DAVID W 120

LENZEN, MICHAEL G & JOSEPH T 40

FOUKS ETAL, JAMES P 80

VINOPAL TRUST, JOSEPH 40

VINOPAL LIVING TRUST, JOSEPH J & VICTORIA C 80

DOUGLAS COUNTY FL, 640

Snake Lake

LONGVIEW REALTY LLC, 573.8

LONGVIEW REALTY LLC, 94

GL1

DOUGLAS COUNTY FL, 298.3

HAGEN, JERRY L & GERI A 58

BUREAU OF INDIAN AFFAIRS, A.L. 40

HOFF, STEVEN G 40

HOFF, STEVEN & LISA 35

J.P.C.,3

DOUGLAS COUNTY FL, 40

GREENWOOD, ROGER H & HEIDI L 280

DOUGLAS COUNTY FL, 640

DOUGLAS COUNTY FL, 494.8

FINSTAD TRUST, DIANE 40

DOUGLAS COUNTY FL, 600

JOHNSON ETAL, ANDREW R & KATHLEEN M 80

DOUGLAS COUNTY FL, 360

CARLSON, GREGORY LEE 40

VAN DE BERG, JOSEPH C 40

DANGER, JONATHAN E 40

DOUGLAS COUNTY FL, 40

DAHLKE ETAL, JAMES 40

SHOEMAKER, ELISA C & BRIAN S 40

SHOEMAKER, ELISA C & BRIAN S 40

DOUGLAS COUNTY FL, 640

DOUGLAS COUNTY FL, 254.7

DOUGLAS COUNTY FL, 400

MORRIS, BRADLEY W & WENDY S 40

DOUGLAS COUNTY FL, 640

DOUGLAS COUNTY FL, 640

DOUGLAS COUNTY FL, 640

STOECKEL (R.L.T.), R & J 40

PEARSON ETAL, J 20

ANDERSON, N & J 20

GARDNER CRANBERRY LLC, 320

OLSON ETAL, ROBERT H 40

STOECKEL (R.L.T.), RANDY R & JANE A 120

DOUGLAS COUNTY FL, 600

Creek

Haymaker

Cole

O'Hara

12000 E 12400 E 12800 E 13200 E 13600 E 14000 E 14400 E

WASHBURN COUNTY

DOUGLAS COUNTY, WISCONSIN

| | | | | | |
|---|---|---|---|---|---|
| | | | | 37 | 38 |
| 31 | 32 | 33 | 34 | 35 | 36 |
| 25 | 26 | 27 | 28 | 29 | 30 |
| 19 | 20 | 21 | 22 | 23 | 24 |
| 13 | 14 | 15 | 16 | 17 | 18 |
| 7 | 8 | 9 | 10 | 11 | 12 |
| 1 | 2 | 3 | 4 | 5 | 6 |

**Legend**

- US Highway
- State Highway
- County Road
- City Streets
- Town Roads
- Unpaved Roads
- Village Roads
- Private Roads
- Forest Roads
- Pipelines
- Railroads
- Major Trails
- Lakes/Rivers
- Municipalities
- State Non DOT Land
- Douglas County FL
- Douglas County SU
- Douglas County Wildlife

N W E S

Miles

0 0.5 1

6 EAST PART

# WASCOTT T.43N.-R.10W.

6

SEE PAGE 12

12000 E 12400 E 12800 E 13200 E 13600 E 14000 E 14400 E

14400 S 14800 S 15200 S 15600 S 16000 S 16400 S 16800 S

SEE PAGE 5

BAYFIELD COUNTY

Denver Rd
Wilderness Dr
McCumber Rd
Johnson Rd
East Mail Rd
South Copper Mine Rd
Copper Mine Rd
Copper Mine Lp
Baksik Rd
Haugen Dr
Thorn Lake Lp
Thorn Lake
Goose Lake
Kreel Rd
Crooked Lake Rd
Horse Shoe Rd
Crooked Lake
Crooked Lake Rd
Ounce River
South Copper Mine Rd
East Copper Mine Rd
Snipe Lake
Snake Lake Rd
Cheever Rd
Jack Pine Lp
Sawyer Lake Rd
Berger Rd
Ounce River
Creek
Haymaker Creek
Cole Creek
O'Hara

1 2 3 4 5 6 7 8 9 10 11 12 13 14 15 16 17 18 19 20 21 22 23 24 25 26 27 28 29 30 31 32 33 34 35 36

12000 E 12400 E 12800 E 13200 E 13600 E 14000 E 14400 E

WASHBURN COUNTY

DOUGLAS COUNTY, WISCONSIN

| | | | | | |
|---|---|---|---|---|---|
| 31 | 32 | 33 | 34 | 35 | 36 |
| 25 | 26 | 27 | 28 | 29 | 30 |
| 19 | 20 | 21 | 22 | 23 | 24 |
| 13 | 14 | 15 | 16 | 17 | 18 |
| 7 | 8 | 9 | 10 | 11 | 12 |
| 1 | 2 | 3 | 4 | 5 | 6 |

**Legend**

- US Highway
- State Highway
- County Road
- City Streets
- Town Roads
- Unpaved Roads
- Village Roads
- Private Roads
- Forest Roads
- Pipelines
- Railroads
- Major Trails
- Lakes/Rivers
- Municipalities
- State Non DOT Land
- Douglas County FL
- Douglas County SU
- Douglas County Wildlife

N W E S

Miles

0 0.5 1

# DAIRYLAND

SEE PAGE 13

# T.44N.-R.15W.



0 E 400 E 800 E 1200 E 1600 E 2000 E 2400 E

12000 S 12400 S 12800 S 13200 S 13600 S 14000 S 14400 S

STATE OF MINNESOTA

SEE PAGE 8

DOUGLAS COUNTY, WISCONSIN

Summit Tr

DOUGLAS COUNTY FL, 441.8 — 6
DOUGLAS COUNTY FL, 646.5 — 5
DOUGLAS COUNTY FL, 648.6 — 4
DOUGLAS COUNTY FL, 650.9 — 3
DOUGLAS COUNTY FL, 648.7 — 2
1 — DOUGLAS COUNTY FL, 653.7
Spruce River

DOUGLAS COUNTY FL, 449.1 — 7
DOUGLAS COUNTY FL, 640 — 8
DOUGLAS COUNTY FL, 640 — 9
DOUGLAS COUNTY FL, 640 — 10
DOUGLAS COUNTY FL, 640 — 11
12 — DOUGLAS COUNTY FL, 640
E. Branch Hay Creek

DOUGLAS COUNTY FL, 404.5 — 18
DOUGLAS COUNTY FL, 560 — 17
DOUGLAS COUNTY FL, 600 — 16
DOUGLAS COUNTY FL, 560 — 15
14 — GONDIK, RICHARD S JR 480
DOUGLAS COUNTY FL, 640 — 13
BUREAU OF INDIAN AFFAIRS, F.S. 39
ERNST, JAMES W & DONNA V 80
TJADER, JERALD W 40
GONDIK, RICHARD S JR 80
WILLIAMS, STEPHEN J & BONNIE J 160
Moose Rd

WILLIAMS ETAL, CAROLYN S 40
DUVAL (L.T.), WALTER J JR & KATHRYN A 40
J.H. 10
STORES, R & P 30

DOUGLAS COUNTY FL, 436.9 — 19
20 — DOUGLAS COUNTY FL, 480
DOUGLAS COUNTY FL, 520 — 21
DOUGLAS COUNTY FL, 640 — 22
23 — DOUGLAS COUNTY FL, 640
DOUGLAS COUNTY FL, 640 — 24
Creek
KARBON LIVING TRUST, 80
CANTOR PROPERTIES LLC, 80
Spruce River Tr

DOUGLAS COUNTY FL, 430.3 — 30
DOUGLAS COUNTY FL, 520 — 29
Dingle
Swedish Hwy
STUTZ, DANIEL HUNTER 40
Stuart Rd
28 — DOUGLAS COUNTY FL, 460
MATTSON-MOREY CAMP INC, 40
DODGE ETAL, BETTY L 40
HUDALLA (R.T.), 14.8
R.K. 5
B.F., 10
L.K., 10.2
SCHOTT, RENEE G 20
KNUTSON, B & K 20
KNUTSON, R & K 20
MARTENSON, KIRK A 79
HATCH TRUST, MARY A 40
ROGERS (R.L.T.), 40
DOUGLAS COUNTY FL, 640 — 27
DOUGLAS COUNTY FL, 640 — 26
DOUGLAS COUNTY FL, 640 — 25
River
Spruce
Toad Creek

DOUGLAS COUNTY FL, 359.8 — 31
Perkins Rd
KRASSAU TRUST ETAL, RENEE W 80
DETTMERS, DAVID K & MARIE A 80
LEE, SCOTT H 75
B.R. 5
32 — DOUGLAS COUNTY FL, 200
Johnson Rd
T.A. 10
J.K. ET, 10
PETERS, RYAN M 20
SCOTT, ERIC & ERICA 120
PFLUGER ETAL, HEIDI 39
DOUGLAS COUNTY FL, 360 — 33
SHAFER, STEPHEN 40
CALATAYUD (T.A.), ANN E 40
JOHNSON, PAUL S 40
DOUGLAS COUNTY FL, 281.4 — 34
Cummings Rd
JOHNSON, JERRY G 49.2
HAMM, ALEXANDER 32.8
COFFIN, STANLEY A & CHRISTOPHER J 78
JOHNSON, LARRY C 80
35 — DOUGLAS COUNTY FL, 638.6
JOHNSON, LARRY C & PAUL S 40
DOUGLAS COUNTY FL, 360 — 36
BOHN TR., WILLIAM A 120
Tamarack
Upper
Hedin Rd
JOHNSON, TAMARA-LYNN & LEONARD M 40
SANDSTROM, B & M 20
DOTSETH, STEVEN K 20
STEEN ET, DIANE E 40
MOORE ET, DANIEL 20
WILLIAMS, R & S 20

PLONTY (L.E.) ETAL, LEW A 65
TROUT, LEONARD E & LINDA M 80
RIEDLE, KATHRYN J 40
MEYER, JOHN D 40
JOHNSON, JERRY G 49.2

Kingsdale Rd

SEE PAGE 1

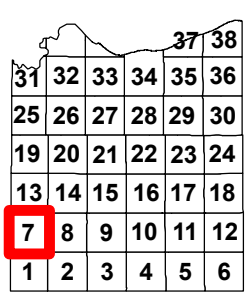


**Legend**

- US Highway
- State Highway
- County Road
- City Streets
- Town Roads
- Unpaved Roads
- Village Roads
- Private Roads
- Forest Roads
- Pipelines
- Railroads
- Major Trails
- Lakes/Rivers
- Municipalities
- State Non DOT Land
- Douglas County FL
- Douglas County SU
- Douglas County Wildlife

N W E S

Miles

0 0.5 1

7 NORTHWEST PART

# DAIRYLAND

SEE PAGE 13

# T.44N.-R.15W.

7




SEE PAGE 1

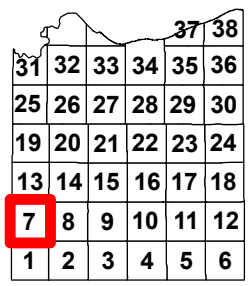


**Legend**

- US Highway
- State Highway
- County Road
- City Streets
- Town Roads
- Unpaved Roads
- Village Roads
- Private Roads
- Forest Roads
- Pipelines
- Railroads
- Major Trails
- Lakes/Rivers
- Municipalities
- State Non DOT Land
- Douglas County FL
- Douglas County SU
- Douglas County Wildlife

N W E S

Miles

0 0.5 1

8 NORTHEAST PART

# DAIRYLAND

SEE PAGE 14

# T.44N.-R.14W.

8

2400 E | 2800 E | 3200 E | 3600 E | 4000 E | 4400 E | 4800 E

12000 S | 12400 S | 12800 S | 13200 S | 13600 S | 14000 S | 14400 S

SEE PAGE 7

SEE PAGE 9

BENSON LIFE ESTATE ET., ARCHIE O 81

Spruce River Rd

DOUGLAS COUNTY FL, 633.9

DOUGLAS COUNTY FL, 631.9

DOUGLAS COUNTY FL, 632.8

DOUGLAS COUNTY FL, 598.3

DOUGLAS COUNTY FL, 648.4

DOUGLAS COUNTY FL, 555.6

SCHIEFFER, STEVEN A & MARY E 40

DOUGLAS COUNTY FL, 634.2

DOUGLAS COUNTY FL, 555.9

DOUGLAS COUNTY FL, 640

DOUGLAS COUNTY FL, 640

DOUGLAS COUNTY FL, 640

DOUGLAS COUNTY FL, 640

GRAVES, DANIEL M 78.6

River

Bounty Rd

Toad Creek

Tamarack

Upper

DOUGLAS COUNTY FL, 583.6

DOUGLAS COUNTY FL, 593.7

DOUGLAS COUNTY FL, 560

DOUGLAS COUNTY FL, 440

DOUGLAS COUNTY FL, 440

DOUGLAS COUNTY FL, 479.4

35

NICOSKI, THOMAS J 39.5

HUMBRECHT (L.E.) ETAL,30

T.S. 9.8

R.S. 9.7

ANDERSON, BETH 40

PASKE, ROGER 40

GREEN, KENNETH W & PHYLLIS C 40

PETERSON, TOM K & SHARON C 120

ST ORES, JOHN W & PAUL D 40

KUENKEL, AARON L & KRISTIE M 40

HARDER, MATTHEW J 80

AJER, C & C 20

AJER, CHARLES J SR 60

AJER, CONNIE M & CHARLES J SR 40

MOBERG, J & E 20

KLUDTKE ET., J 20.6

KRUEGER ETAL, DUANE D 80

M

Moose Rd

T.W. 10

SMOLKA (L.E.) ET, 29.1

A.M. 9.7

CAMP MEGABUCKS, LLP, 28.4

STAUNER TRUST, FRANCIS J & BARBARA A 37.1

HOLMES, THEODORE R 40

GERMAIN, DENNIS R & DOREEN A 80

ST ORES ETAL, DALE W 60

BLESKAN ETAL, MICHAEL J 60

KNUTSON, WENDELL K & LEROY L 79.5

KNUTSON, LEE J & ANDREW J 79.3

RIVARD (T.A.), RICHARD & TERESA 39.4

CHELL, RONALD & GLORIA 39.1

DOUGLAS COUNTY FL, 442.1

DOUGLAS COUNTY FL, 360

DOUGLAS COUNTY FL, 640

DOUGLAS COUNTY FL, 520

DOUGLAS COUNTY FL, 520

DOUGLAS COUNTY FL, 640

DOUGLAS COUNTY FL, 64.5

BUCK, THOMAS M 54.7

DOUGLAS COUNTY FL, 61.3

ROBERTS, DONALD 78.8

Brook

Chases

DOUGLAS COUNTY FL, 640

DOUGLAS COUNTY FL, 640

DOUGLAS COUNTY FL, 640

DOUGLAS COUNTY FL, 328.1

WILSON (R.L.T.), RODNEY D 198.8

BUCK, THOMAS M 183.8

DOUGLAS COUNTY FL, 312.5

DOUGLAS COUNTY FL, 640

West Crotte Brook Rd

BUCK, THOMAS M 29.5 J.M. 9.9

MATUSHAK (R.T.), STEPHEN & KATHLEEN 79.5

Mihna Rd

MACHACEK ETAL, GLORIA J 39.3

GRAVES, KENNETH 40

GRAVES, CHARLES A 80

WILSON, EDWARD B & ELSA 139.5

SAMPLE ETAL, MEGAN R 79.3

GOFF, PATRICK W 79.4

DOUGLAS COUNTY FL, 560

DOUGLAS COUNTY FL, 640

DOUGLAS COUNTY FL, 640

DOUGLAS COUNTY FL, 560

DOUGLAS COUNTY FL, 313.3

DOUGLAS COUNTY FL, 240

Chases Brook

Thompson Creek

SCHULLO ETAL, GERALD 40

GRAVES, KENNETH J 38.8

METRY (J.T.), ROBERT J & ALESIA M 40

CRAIN, DAVID W 40

BERGER, DAVID 29.7

L.R. 9.7

BONSE, DUANE R & GLORIA J 39.3

SCHUH, ROBIN R 80

FREER ET.,10

KAHL, G 10

JERRICK, C 10

JERRICK (L.E.)10

SCHMIDT, THOMAS H & PEGGY L 40

BUREAU OF INDIAN AFFAIRS, J.B. 40

Kingsdale Rd

Engine Hill Rd

DOUGLAS COUNTY, WISCONSIN

SEE PAGE 2

| | | | | | | |
|---|---|---|---|---|---|---|
| | | | | | 37 | 38 |
| 31 | 32 | 33 | 34 | 35 | 36 | |
| 25 | 26 | 27 | 28 | 29 | 30 | |
| 19 | 20 | 21 | 22 | 23 | 24 | |
| 13 | 14 | 15 | 16 | 17 | 18 | |
| 7 | 8 | 9 | 10 | 11 | 12 | |
| 1 | 2 | 3 | 4 | 5 | 6 | |

**Legend**

- US Highway
- State Highway
- County Road
- City Streets
- Town Roads
- Unpaved Roads
- Village Roads
- Private Roads
- Forest Roads
- Pipelines
- Railroads
- Major Trails
- Lakes/Rivers
- Municipalities
- State Non DOT Land
- Douglas County FL
- Douglas County SU
- Douglas County Wildlife

N W E S

Miles

0 0.5 1

8 NORTHEAST PART

# DAIRYLAND

SEE PAGE 14

# T.44N.-R.14W.

8

2400 E 2800 E 3200 E 3600 E 4000 E 4400 E 4800 E

12000 S 12400 S 12800 S 13200 S 13600 S 14000 S 14400 S

SEE PAGE 7

SEE PAGE 9

Spruce River Rd

Toad Creek

Tamarack River

Bounty Rd

Moose Rd

Upper Chases Brook

Mihna Rd

Kingsdale Rd

Engine Hill Rd

Chases Brook

Thompson Creek

West Crofte Brook Rd

35 M

| | | | | | |
|---|---|---|---|---|---|
| 6 | 5 | 4 | 3 | 2 | 1 |
| 7 | 8 | 9 | 10 | 11 | 12 |
| 18 | 17 | 16 | 15 | 14 | 13 |
| 19 | 20 | 21 | 22 | 23 | 24 |
| 30 | 29 | 28 | 27 | 26 | 25 |
| 31 | 32 | 33 | 34 | 35 | 36 |

DOUGLAS COUNTY, WISCONSIN

SEE PAGE 2

| | | | | | |
|---|---|---|---|---|---|
| | | | | 37 | 38 |
| 31 | 32 | 33 | 34 | 35 | 36 |
| 25 | 26 | 27 | 28 | 29 | 30 |
| 19 | 20 | 21 | 22 | 23 | 24 |
| 13 | 14 | 15 | 16 | 17 | 18 |
| 7 | 8 | 9 | 10 | 11 | 12 |
| 1 | 2 | 3 | 4 | 5 | 6 |

**Legend**

- US Highway
- State Highway
- County Road
- City Streets
- Town Roads
- Unpaved Roads
- Village Roads
- Private Roads
- Forest Roads
- Pipelines
- Railroads
- Major Trails
- Lakes/Rivers
- Municipalities
- State Non DOT Land
- Douglas County FL
- Douglas County SU
- Douglas County Wildlife

N W E S

Miles

0 0.5 1

# GORDON T.44N.-R.13W.



SEE PAGE 15

4800 E 5200 E 5600 E 6000 E 6400 E 6800 E 7200 E

12000 S 12400 S 12800 S 13200 S 13600 S 14000 S 14400 S

SEE PAGE 8

SEE PAGE 10

DOUGLAS COUNTY FL, 663 — 6
DOUGLAS COUNTY FL, 651.3 — 5
DOUGLAS COUNTY FL, 647.2 — 4
3 — DOUGLAS COUNTY FL, 642.4
2 — DOUGLAS COUNTY FL, 643.3
DOUGLAS COUNTY FL, 642 — 1

DOUGLAS COUNTY FL, 633.7 — 7
DOUGLAS COUNTY FL, 640 — 8
DOUGLAS COUNTY FL, 640 — 9
DOUGLAS COUNTY FL, 640 — 10
DOUGLAS COUNTY FL, 640 — 11
12

DOUGLAS COUNTY FL, 598.8 — 18
DOUGLAS COUNTY FL, 520 — 17
DOUGLAS COUNTY FL, 480 — 16
DOUGLAS COUNTY FL, 489 — 15
DOUGLAS COUNTY FL, 440 — 14
13

DOUGLAS COUNTY FL, 608.5 — 19
DOUGLAS COUNTY FL, 520 — 20
DOUGLAS COUNTY FL, 520 — 21
DOUGLAS COUNTY FL, 480 — 22
DOUGLAS COUNTY FL, 486 — 23
DOUGLAS COUNTY FL, 400 — 24

DOUGLAS COUNTY FL, 649.1 — 30
DOUGLAS COUNTY FL, 640 — 29
DOUGLAS COUNTY FL, 640 — 28
DOUGLAS COUNTY FL, 559.9 — 27
DOUGLAS COUNTY FL, 599.7 — 26
DOUGLAS COUNTY FL, 640 — 25

DOUGLAS COUNTY FL, 651.4 — 31
DOUGLAS COUNTY FL, 640 — 32
33 — DOUGLAS COUNTY FL, 640
DOUGLAS COUNTY FL, 400 — 34
DOUGLAS COUNTY FL, 240 — 35
36

Jackson Box Tr
Ole Larson Rd
Roos Rd
West Mail Rd
Holmes Camp Rd
Crotte Brook Rd
Fire Hill Rd
Coyote Dr
Thiede Rd
Creek
Buckley Creek
Sheesh Creek
Crotte Creek
Moose River
Arnold Creek
St. Croix River

FERBER, A & A 20
FINSTAD, R & D 20
GRANT ET., GORDON L 40
DOUGLAS COUNTY FL, 80
VIETORIS TRUST, 80
REITER ETAL, JEROME M 120
MATTILA, MICHAEL R & JANE M 80
CHMIELECKI, MICHAEL D 120
CHMIELECKI, MICHAEL D & JAMES 40
DOUGLAS COUNTY FL, 120
TUTTLE, KAREN L 40
SCHMITZ, GREGORY W & JOAN E 146.7

TEED, RONALD 20
TEED, RONALD E & BARBARA E 40
BEAUDETTE (I.T.), LOREN J & SUSAN M 40
STRAND IJE ET., JOSEPH 20
CAMP DEADEYE 20
SHEA ET., JODY M 40
MIKULICH, M & M 20
WANNER, JAY M 20
LEQUE, CAROL S 40
LEQUE, LOUIS H & CAROL SUE 40
OLSON, SCOTT D & KAREN M 40
FOLEY, THOMAS M 40
CARUFEL, GERALD & SANDRA 40
CERNOHOUS ETAL, T 16.5 R.A. 8.3
MITCHELL ETAL, MICHAEL D 79.8
PHILLIPS ETAL, JAMES W 40
RUEMMELE TRUST, KARNA A 40
MITCHELL, GARY J & DIANE M 36
DAHLQUIST, BRADLEY & DEBORAH 29
GREY, JAMES & CYNTHIA 30.6
SCHMIDT, R & E 15
SCHMITZ,12
SCHMITZ, DONALD L 40
SCORE ET., BRYAN D 20
JOHNSON, BRADLEY 20
KEITH, TODD W 30
LAURO TR, 10
KEITH, TODD W 20
PLOURDE FCT, 18
GRUENDEMANN ETAL, PHILLIP E 80
BLIETZ, RONALD B & SANDRA M 39
DRURY ET., GERALD L 40
JOHNSON ETAL, ROLLIE N 40
ZELLMER, JOSEPH B & BRIANA M 40
CAMP WILD WUMPUS LLC, 33.3
MILLER, 13.8
FUGOWI HUNTING CLUB LLC., 40
MENTINK, J & A 20
PHILLIPS (L.E.) ETAL, IMOGINE 40
PHILLIPS ETAL, DAVID L 40
C.K. 9
DF 18
STENSLAND, R & G 20
BOWE, 9.1
FUR & FEATHER HUNTING CLUB INC, 119
MCDONALD, LARRY J & JON 38

HALVERSON, HAROLD 79.5
BUCKNER, 10.5
KEARNS, 10
STATE OF WI DNR, 20
HALVERSON, HAROLD B & CHRISTINE M 80
LEMKE TRUST, 20
SPAETH, R & D 20
HORVATH ET., ALAN S & SUSAN E 81.8
N.P.S., 22.7
NATIONAL PARK SERVICE, 219.4
HOFMANN, R & C 27.1
KUBA, DONALD J 22.9
M.M., 10
W.M. 6.7
OLSON, D & J & A 20
NATIONAL PARK SERVICE, 320
DOUGLAS COUNTY SU, 80
LINK INTERNATIONAL INVESTMENTS LLC, 80
LINK INTERNATIONAL INVESTMENTS LLC, 213.8
EDWARDS

M

SEE PAGE 3

DOUGLAS COUNTY, WISCONSIN

| | | | | | | |
|---|---|---|---|---|---|---|
| | | | | | 37 | 38 |
| 31 | 32 | 33 | 34 | 35 | 36 | |
| 25 | 26 | 27 | 28 | 29 | 30 | |
| 19 | 20 | 21 | 22 | 23 | 24 | |
| 13 | 14 | 15 | 16 | 17 | 18 | |
| 7 | 8 | 9 | 10 | 11 | 12 | |
| 1 | 2 | 3 | 4 | 5 | 6 | |

**Legend**

- US Highway
- State Highway
- County Road
- City Streets
- Town Roads
- Unpaved Roads
- Village Roads
- Private Roads
- Forest Roads
- Pipelines
- Railroads
- Major Trails
- Lakes/Rivers
- Municipalities
- State Non DOT Land
- Douglas County FL
- Douglas County SU
- Douglas County Wildlife

N W E S

Miles

0 0.5 1

9 WEST PART

# GORDON

# T.44N.-R.13W.

9

SEE PAGE 15




SEE PAGE 3

| | | | | | |
|---|---|---|---|---|---|
| | | | | 37 | 38 |
| 31 | 32 | 33 | 34 | 35 | 36 |
| 25 | 26 | 27 | 28 | 29 | 30 |
| 19 | 20 | 21 | 22 | 23 | 24 |
| 13 | 14 | 15 | 16 | 17 | 18 |
| 7 | 8 | 9 | 10 | 11 | 12 |
| 1 | 2 | 3 | 4 | 5 | 6 |

**Legend**

- US Highway
- State Highway
- County Road
- City Streets
- Town Roads
- Unpaved Roads
- Village Roads
- Private Roads
- Forest Roads
- Pipelines
- Railroads
- Major Trails
- Lakes/Rivers
- Municipalities
- State Non DOT Land
- Douglas County FL
- Douglas County SU
- Douglas County Wildlife

N W E S

Miles

0 0.5 1

10 SOUTH PART **SOLON SPRINGS** WESTCENTRAL PART **GORDON** **T.44N.-R.12W.** 10

SEE PAGE 16

7200 E 7600 E 8000 E 8400 E 8800 E 9200 E 9600 E

12000 S 12400 S 12800 S 13200 S 13600 S 14000 S 14400 S

Ramel Rd Tab Rd Waterbury Rd Copeland Rd Ferguson Rd Cemetery Rd Batting Lp Leusman Rd Burma Rd Meade Church Rd Bird Sanctuary Rd Harter Rd Center Bird Rd Grouse Rd Bird Rd Forest Rd Plantation Rd Poodle Ln Coyote Dr Dewey Rd Stuckey Rd Twin Bridges Rd Spring Creek Lord Creek Prairie La Resinosa Rd Flowage La Fire Hill Rd Whitefish Lake Rd Hungry Bear Rd School Forest Rd Wild Rivers Trail Partridge Pl Sharptail Dr Business 53 St. Croix River Canadian National Enbridge Pipeline Douglas County, Wisconsin

TOWN OF SOLON SPRINGS, 122.9 | CHEVRIER, ROGER J & CAROL A 38.2 | FOX, RONALD B & CYNTHIA L 37.4 | SCHMITZ, JEFFREY L & SUSANN 37.5 | HACKEN-SMITH, K & L 37.4 | TOWN OF SOLON SPRINGS, 37.4 | TOWN OF SOLON SPRINGS, 37.4 | OLSON, SCOTT A & ELIZABETH P 77.4 | RINGEL-STETTER, 16.4 | RAMEL, WILLIAM & TANA B 58.8 | ROWE, R & D 19.1 | HOAG, ROBERT B & LYNNE A 39.3 | DOUGLAS COUNTY FL, 89.1 | DOUGLAS COUNTY FL, 239.3

ANDERSON, TODD E 198.2 | ANDERSON, TODD E 120 | MEINEN, KEVIN G 120 | DAHLBERG AB LIVING TRUST, LLOYD A & CATHERINE F 80 | SCHAUER, CRAIG P & MARY A 80 | GODBOUT ETAL, MEDRIC C 40 | LEADSTROM, BRADLEY 20 | HANLEY, J & R 20 | OOSTDYK, D & N 20 | JENSEN, T & J 20 | LISSON, T & J 30 | A.C. ET,10 | DOUGLAS COUNTY FL, 160 | RINGELSTETTER, ROGER R 152.1 | ZAMZOW, C 22.3 | LAMMI, R 10 | FLETCHER, NICHOLAS R 35 | LIETHA & KINNEAR FAMILY REVOCABLE TRUST, 160 | SMITH FAMILY FARM LLC, GEORGE & ANNETTE 180 | HILL, MARY J 62.7 | LUEBBE, T 19.7 | GORDON ETAL, PAUL F 51.2 | WICK, R&N 10 | JACOBSON,10 | ESLER, 10 | SMITH,10 | SMITH, B 20 | E.G. 10 | GORDON, TIMOTHY J 30.3 | SAARI, R & C 30.3 | DOUGLAS COUNTY FL, 71.7

SCHMITT FAMILY (I.T.), 40 | RUTTER ETAL, CHRISTOPHER S & JUDITH M 80 | HURT, ANTHONY J & RHONDA R 70 | DOUGLAS COUNTY FL, 592.9 | DOUGLAS COUNTY FL, 440 | DOUGLAS COUNTY FL, 440 | ENGLING ETAL, K 20 | KLINE ET., W & R 25 | KLINE, WILLIAM W & ROBERTA C 60 | SCHRINER, R & T 24.4 | BRESINA ET., B&T 20 | STRABEL, WILLIAM G 40 | NOREN, SEAN R & KERRY A 40 | LONG, JAMES B 35 | LONG, JAMES B & SANDRA L 40 | LONG, J 10 | HANSEN, PATRICIA M 30 | BELANGER, GARY P & GINA I Y 40 | LE JEUNE, JOHN R 34.4 | MAASS, AUBURNE 40 | MAASS, DAVID 40 | LIETHA & KINNEAR (F.R.T.), 40 | TOWN OF SOLON SPRINGS, 80 | WILSON TR. ROGER & LORNA 50 | GROSKI, J & J 20 | ANDERSON, M 20 | LARSON, 30 | WISCONSIN DNR, 80 | WISCONSIN DNR, 36.6 | DOUGLAS COUNTY FL, 157.3

DOUGLAS COUNTY SU, 520 | SOLON SPRINGS AIRPORT, 62.9 | TOWN OF SOLON SPRINGS,25.8 | MOYER, KARY & JASON 26.4 | SOLON SPRINGS AIRPORT, 95.5 | SOLON SPRINGS SCHOOL, 72.5 | DOUGLAS COUNTY FL, 80

CHMIELECKI, MICHAEL D & JAMES 36.9 | HULETT,10 | HULETT,10 | HULETT ET., J & A 20 | DOUGLAS COUNTY FL, 36.4 | DOUGLAS COUNTY FL, 560 | DOUGLAS COUNTY FL, 240 | STATE OF WISCONSIN DNR, 80 | DOUGLAS COUNTY SU, 320 | WISCONSIN DNR, 200 | DAHLBERG, J & K 19 | J.W. 6 | ENBRIDGE PIPELINE DOUGLAS COUNTY FL, 249.7 | DOUGLAS COUNTY FL, 305.3

ROSS, MICHAEL J & JAYNE K 72.1 | LINK INTERNATIONAL INVESTMENTS LLC, 237 | R.P. 10.6 | DOUGLAS COUNTY FL, 190.4 | HENNESSY, FRED M & JANET N 40 | KHALER, CINDY L 40 | SCHULT, DOUGLAS W & JODY K 40 | MAYER, ROBERT A 40 | DOUGLAS COUNTY SU, 520 | DOUGLAS COUNTY SU, 415 | WISCONSIN DNR, 40 | DOUGLAS COUNTY, 40

HUDSON LODGE INC, 80 | DOUGLAS COUNTY FL, 40 | HENNESSY, FRED M & JANET N 120 | LAMBIE, JAMES R & BARBARA A 40 | CREO HOLDINGS LLC, 40 | STENSLAND (L.T.), RICHARD J 70 | JOHNSON, E & K 26.7 | JOHNSON, 13.3 | S.L.E. E 10 | WILLIAMS, TERESA 20 | STATE OF WISCONSIN, 120 | DOUGLAS COUNTY SU, 120 | WISCONSIN DNR, 155.2 | DOUGLAS COUNTY FL, 248.5

MATTS, CARL A 36.9 | HARDING, DUSTIN E & SARA E 40 | FINSTAD, ERIK 80 | DOUGLAS COUNTY FL, 349.9 | DOUGLAS COUNTY FL, 520 | DOUGLAS COUNTY FL, 240 | DOUGLAS COUNTY SU, 440 | STATE OF WISCONSIN DNR, 40 | WISCONSIN DNR, 80 | STATE OF WISCONSIN, 160 | DOUGLAS COUNTY SU, 153.5 | DOUGLAS COUNTY, 45

DOUGLAS COUNTY FL, 160 | DOUGLAS COUNTY FL, 393.8 | DOUGLAS COUNTY FL, 320 | BROWN LIFE ESTATE ETAL, DAVID G & VICKY C 70 | J.B., 10 | HAAS,VERNON B & CORINNE M 37.3 | BROWN, DANIEL 36.7 | DOUGLAS COUNTY FL, 320 | DOUGLAS COUNTY FL, 479 | DOUGLAS COUNTY FL, 612

DOUGLAS COUNTY SU, 238.4 | DOUGLAS COUNTY SU, 320 | St. Croix Flowage | DOUGLAS COUNTY SU, 268.7 | RANKILA, DANIEL & LORI K 40 | REGNIER PROP. LLC ET., 20.6 | DOUGLAS COUNTY SU, 283.2 | DOUGLAS COUNTY SU, 123.3 | DOUGLAS COUNTY FL, 40

DOUGLAS COUNTY SU, 641.8 | DOUGLAS COUNTY SU, 602 | DOUGLAS COUNTY SU, 518.4 | DOUGLAS COUNTY SU, 435.5 | DOUGLAS COUNTY SU, 591.2 | DOUGLAS COUNTY FL, 312 | KEITH (L.E.) ET. | DOUGLAS COUNTY SU, 118.2 | T.O.G. 14.9 | St. Croix Flowage

ALBERTS, GARY 20.6 | LOVE (L.E.) ET., R&J 28 | ROGERS, GEORGE E | METZLER, S & L 13.4 | COON (R.T.), CATHERINE 45.2 | ALBERTS, GARY G 57.7

SEE PAGE 9 | SEE PAGE 11 | SOLON SPRINGS TN | GORDON | SEE PAGE 4

| | | | | | | |
|---|---|---|---|---|---|---|
| | | | | | 37 | 38 |
| 31 | 32 | 33 | 34 | 35 | 36 | |
| 25 | 26 | 27 | 28 | 29 | 30 | |
| 19 | 20 | 21 | 22 | 23 | 24 | |
| 13 | 14 | 15 | 16 | 17 | 18 | |
| 7 | 8 | 9 | 10 | 11 | 12 | |
| 1 | 2 | 3 | 4 | 5 | 6 | |

**Legend**

US Highway | State Highway | County Road | City Streets | Town Roads | Unpaved Roads | Village Roads | Private Roads | Forest Roads | Pipelines | Railroads | Major Trails | Lakes/Rivers | Municipalities | State Non DOT Land | Douglas County FL | Douglas County SU | Douglas County Wildlife

N W E S

Miles 0 0.5 1

10 SOUTH PART SOLON SPRINGS WESTCENTRAL PART GORDON T.44N.-R.12W. 10

SEE PAGE 16

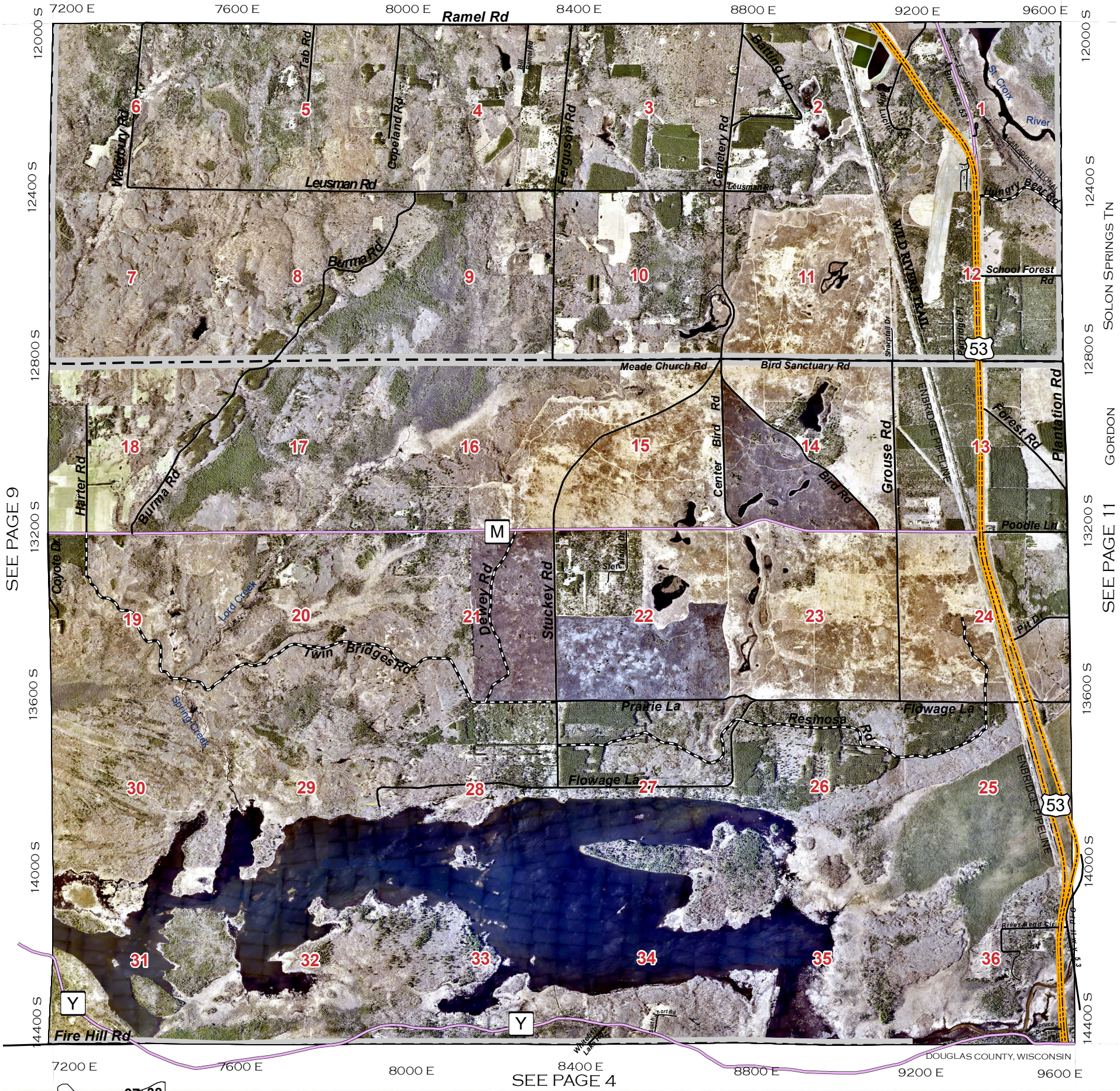


SEE PAGE 9

SEE PAGE 11

SOLON SPRINGS TN

GORDON

DOUGLAS COUNTY, WISCONSIN

SEE PAGE 4

| | | | | | |
|---|---|---|---|---|---|
| | | | | 37 | 38 |
| 31 | 32 | 33 | 34 | 35 | 36 |
| 25 | 26 | 27 | 28 | 29 | 30 |
| 19 | 20 | 21 | 22 | 23 | 24 |
| 13 | 14 | 15 | 16 | 17 | 18 |
| 7 | 8 | 9 | 10 | 11 | 12 |
| 1 | 2 | 3 | 4 | 5 | 6 |

**Legend**

- US Highway
- State Highway
- County Road
- City Streets
- Town Roads
- Unpaved Roads
- Village Roads
- Private Roads
- Forest Roads
- Pipelines
- Railroads
- Major Trails
- Lakes/Rivers
- Municipalities
- State Non DOT Land
- Douglas County FL
- Douglas County SU
- Douglas County Wildlife

N W E S

Miles

0 0.5 1

11 EASTCENTRAL PART

# GORDON T.44N.-R.11W.

11

SEE PAGE 17

9600 E 10000 E 10400 E 10800 E 11200 E 11600 E 12000 E

12000 S 12400 S 12800 S 13200 S 13600 S 14000 S 14400 S

SEE PAGE 10

SEE PAGE 12

Fire Lane Rd
Ox Creek Rd
Town Line Rd
Pine Knob Rd
Pine Ridge Rd
Little Buck Rd
Thirty Point Buck Rd
White Pine Dr
Flat Lake
Lake
Loop Rd
Flamang Rd
Bayfield Rd
Simms Lake Rd
School Forest Rd
Curtaway Rd
CANADIAN NATIONAL
Hungry Bear Rd
Lower Ox Lake
Lower Ox Ln
Flat Lake Rd
St. Croix River
Upper Ox Creek
Upper Ox Lake
Eagle View Ln
Red Squirrel Loop
Plantation Rd
Pit Dr
Munson Rd
Swenson La
Swenson Lk
Crestview La
St. Croix Rd
Cranberry Rd
Country Cir
Lawler Bridge Rd
Blueberry Rd
Fairbanks Rd
Simms Lake Rd
Pine Cone Dr
Rock & Roll Ln
Piano Rd
Claire River
Williams Dr

6 DOUGLAS COUNTY FL, 688.4
5 DOUGLAS COUNTY FL, 656.3
4 BUREAU OF INDIAN AFFAIRS, W.W. 40
DOUGLAS COUNTY FL, 611.7
3 DOUGLAS COUNTY FL, 533.3
2 NELSON ETAL, J 40; ELIASON, KEVIN & KRYSTINA G 40; ROCKWELL, WILLIAM H & DONNA M 40; OLSON, DALE A 92.4; SYKORA, DAVID W & PAMELA S 200; NORDBY, T & K 20; BERG, TODD M & TRACEY L 40
1 BRULE RIVER LLC, 444.2
GLOCKNER TRUST ETAL, ROBERT J 87.1
EAST SIDE NEIGHBORHOOD SERVICE INC, 80.5
EAST SIDE NEIGHBORHOOD SERVICE INC, 120
7 DOUGLAS COUNTY FL, 649
8 DOUGLAS COUNTY FL, 600
9 DOUGLAS COUNTY FL, 560
10 DOUGLAS COUNTY FL, 640
11 BRULE RIVER LLC, 600
12 TOWN OF GORDON, 160
BRULE RIVER LLC, 240
TOWN OF GORDON, 80
TOWN OF GORDON, 80
TOWN OF GORDON, 31.6
BRULE RIVER LLC, 120
SANDFORT, RONALD G & JOAN R 40
DOUGLAS COUNTY FL, 160
DOUGLAS COUNTY FL 160
CONNOLLY, J & A 18.3; THOMPSON, D & R 18.4; WILSON, J & T 12.2; HENNINGSGARD, T 12.2; NOGLE ET, S 12.7
PLACHTA, P & M 22.8; K.S. 5.7; REVOIR, 11
18 DOUGLAS COUNTY FL, 507.6
17 DOUGLAS COUNTY SU, 160
DOUGLAS COUNTY FL, 280
AHLBORG, KEVIN C & DEBRA J 40
MEIER, DANIEL F 40
CLEMENTS, JASON D 30.6; E.A., 17.2; RAUPP L.T., MATTHIAS & MARGARET 47.1; BOETTCHER, DONALD A & PAMELA M 42.9
GOODMAN, ERIC J & DEBRA J 40
16 C.D.10.1; G.G.10.1; WOHLBIER T & D 22.9; CAFLISCH, R & T 20.4; SOBETTA, COREY J & MONICA J 36.7
MEIER, DANIEL F 160
15 ROCKY HILTON ORGANIZATION LLC, 320
OLSON, CRAIG A & DEBORAH J 85
MADSEN ETAL, C & A 46.3
JESSEN, JEREMIAH & DORIE 46.1
CAMP NORWAY INC, 40
14 MADSEN ETAL, 25.7; JOHNSON, PAUL D & TIMOTHY W 55.6; MUNSON, JANET A 30.2; CASTLE (R.F.T.), ROGER L 80
13 BRULE RIVER LLC, 440
BERGGREN, BRUCE 20; ZUKOWSKI ETAL, C 20; KELM, MARVIN M & DALE F 40
DOUGLAS COUNTY FL, 80
SUGAR ETAL., CYNTHIA C 40
DOUGLAS COUNTY FL, 40
DOUGLAS COUNTY FL, 160
19 DOUGLAS COUNTY FL 211.2
WILLKIE REVOCABLE TRUST, PHILIP H 199
DOUGLAS COUNTY FL, 80
BRULE RIVER LLC, 640
21
BRULE RIVER LLC, 640
22
HOVER, D & G 20; D &T G 10; SIEGEL, 10
ANDERSON TR., GORDON & MAXINE 40
SIEGEL, B & A 30.8
KLINE, LARRY M & AMY M 49
23 ANDERSON, GREG & SHERRY M 40; KLINE, LARRY M 40
REYNOLDS, WILLIAM J & SUZANNE L 80
BRULE RIVER LLC, 160
BRULE RIVER LLC, 499
24 TOWN OF GORDON, 120
WHITE, 10; KNUTSON, 10
20 CORTEZ ETAL, BRIAN D 120
GARDNER CRANBERRY LLC, 392.6
GARDNER CRANBERRY LLC, 70
D.C. SU, 41.8; D.S. 9.4; M.B. 7.8; K.C. 7.1; C.H.C. 10.2; A.H. 10; CROWLEY,
THOMPSON ETAL., R & D 45.1
GARDNER CRANBERRY LLC, 502.8
30
BRISKY, THOMAS A & JULIE A 80
29 BRULE RIVER LLC, 360
BRULE RIVER LLC, 480
28 GEE, G & M 20; HAAS, K & J 20; MORGAN, W 20; MEILLIER ETAL, T 20; HAAKENSON, DENNIS & VERA 40; HAAKENSON, T & S 20; BAILLARGEON LIVING TRUST 20
BRULE RIVER LLC, 636
27
BRULE RIVER LLC, 320
26 BOBZIEN,10; DRAVES,10; MILLER, KRAMPERT,10; SCOTT A 20; CREGER,10; RHODES,10; C.B. 18.8; K.W. 10; REINOLT, L & D 20; B.E.,10; J.F., 10; MEYER, 10; SOLIE,10; MILLERET,10; SOLIE, WILLIAM 20; HAYWOOD, 10; AVERY,10; CAMPETTI,10; PICKHARDT,10; KASINSKAS, MARTIN F & LYNNETTE A 40; TRACY ET., 9.9; J.T. 5; T.S. 5; E.B. 5; J.S. 5; G.K. 5
BRULE RIVER LLC, 280
25 LIDBERG, DARYL J 40; WIELAND, 9; GRANT, HARRY P JR 56.1; K.K, 16.3; S.L.; D.A. 17; Simms Lake
BOOTHE, JAMES D 39
STYBA ETAL, BRYAN & BRENDA 43.7
GL4
CANADIAN NATIONAL
J.H ET., 14.1; E.J. 10; P.J. 9
JONJAK ETAL, ERIC 37.5
DUCHNOWSKI, ALAN J & ANNETTE L 53.7
J.H ET, 20.1
TOP G. 13
Acorn Dr
31
Badger Bl
Oak Trail
Land Fill Dr
Williams Dr
TOWN OF GORDON, 136.6
N.R., 15.1
BRAASCH, MARK A 31.7
STANEK, BARRY A & LORRAINE K 40
STURGUL, JUDY S 36.5
BRULE RIVER LLC, 200
32
BEGLEY, ROBERT 20; KNUDTSON ETAL, S 20; HANKINS, JAMES 30; P.B. 10; M.H. 10; DEMAR, ANDREW 20; HALL, 10
STANEK, BARRY A & LORRAINE K 40
SCHAEFER, JAMES 40
DELINE, ALLAN B & KAREN N 40
33 BRULE RIVER LLC, 440
VAN DOMELEN, JEROME F & BONITA J 38
DELINE, A 20; DOWNS 13.3; R.H. 5.8; RUBEL S 10; MULLIKIN 10; BAILLARGEON (L.T.), J & P 20
TOWN OF GORDON 40
34 BRULE RIVER LLC, 520
BRULE RIVER LLC, 437.3
35
T.T. 15.2; K.S. 8.3; J.T. 5; K.S. 5; R.R. 5
JASICKI ET, J&D 20; KLOSE,10; SKAAR,10; KYLE, DARRELL O & SHERYL A 40
G.D. 5.1; R.O. 5; M.S. 5; S.K. 5.1; M.W. 5.5; M.D. 5.1; P.H. 5.1; V.T. 5.1; E.V. 5.1; R.C. 5.1; T.K. 5.1; T.C. 5.1; K.A. 6; T.G. 5.5; D.C. 5.5; J.M. 5.5; K.H. 5.5; T.P. 5.1; P.C. 5.1; G.M.; J.F.; D.L.; C.D.; G.G. 5.1
SANDERS, T 20; REICHERT, M 20; ELLIOTT, C 10; BEELER, L 10; BEELER, K 10; AVERY, J 10; AVERY, T 10; AVERY, D&S 10; AVERY, K&P 10; SEARLE ET.,10
BRULE RIVER LLC, 40
Rd 84
B.C. 10; JENNRICH,10; LEMANSKI,10; S.C. 14.7; LENTZ, R 24.6
SMITH, DANA R 80
JEVNE ETAL, ROBIN 80
36 JEVNE, RICHARD C 80
ZIMMERMAN, EARL R & LINDA S 80
DOUGLAS COUNTY SU, 80
Eau Claire River
T.V ET.,14.4; JOHNSON,10.5; VARNES T & M 10; C.M. 5.2
TOWN OF GORDON, 160
BRULE RIVER LLC, 1
BRULE RIVER LLC, 444.2
LOSCHKO ET, D 21.8; RTJC LLC, 16.6; M.J. 5.2
PARKER ETAL, M 21.7; KNIGHT, T 21.7; LEIN ETAL, C 23.3; RASSBACH, K 23; FLAMANG, T 25.2; ANDERSON 10.8; GELINEAU 16.4; LONG,10.8; FLAMANG, THEODORE J 43.8

Y

SEE PAGE 5

DOUGLAS COUNTY, WISCONSIN

| | | | | | | |
|---|---|---|---|---|---|---|
| | | | | | 37 | 38 |
| 31 | 32 | 33 | 34 | 35 | 36 | |
| 25 | 26 | 27 | 28 | 29 | 30 | |
| 19 | 20 | 21 | 22 | 23 | 24 | |
| 13 | 14 | 15 | 16 | 17 | 18 | |
| 7 | 8 | 9 | 10 | 11 | 12 | |
| 1 | 2 | 3 | 4 | 5 | 6 | |

Legend

US Highway
State Highway
County Road
City Streets
Town Roads
Unpaved Roads
Village Roads
Private Roads
Forest Roads
Pipelines
Railroads
Major Trails
Lakes/Rivers
Municipalities
State Non DOT Land
Douglas County FL
Douglas County SU
Douglas County Wildlife

N W E S

Miles

0 0.5 1

EASTCENTRAL PART

# GORDON

# T.44N.-R.11W.



SEE PAGE 17

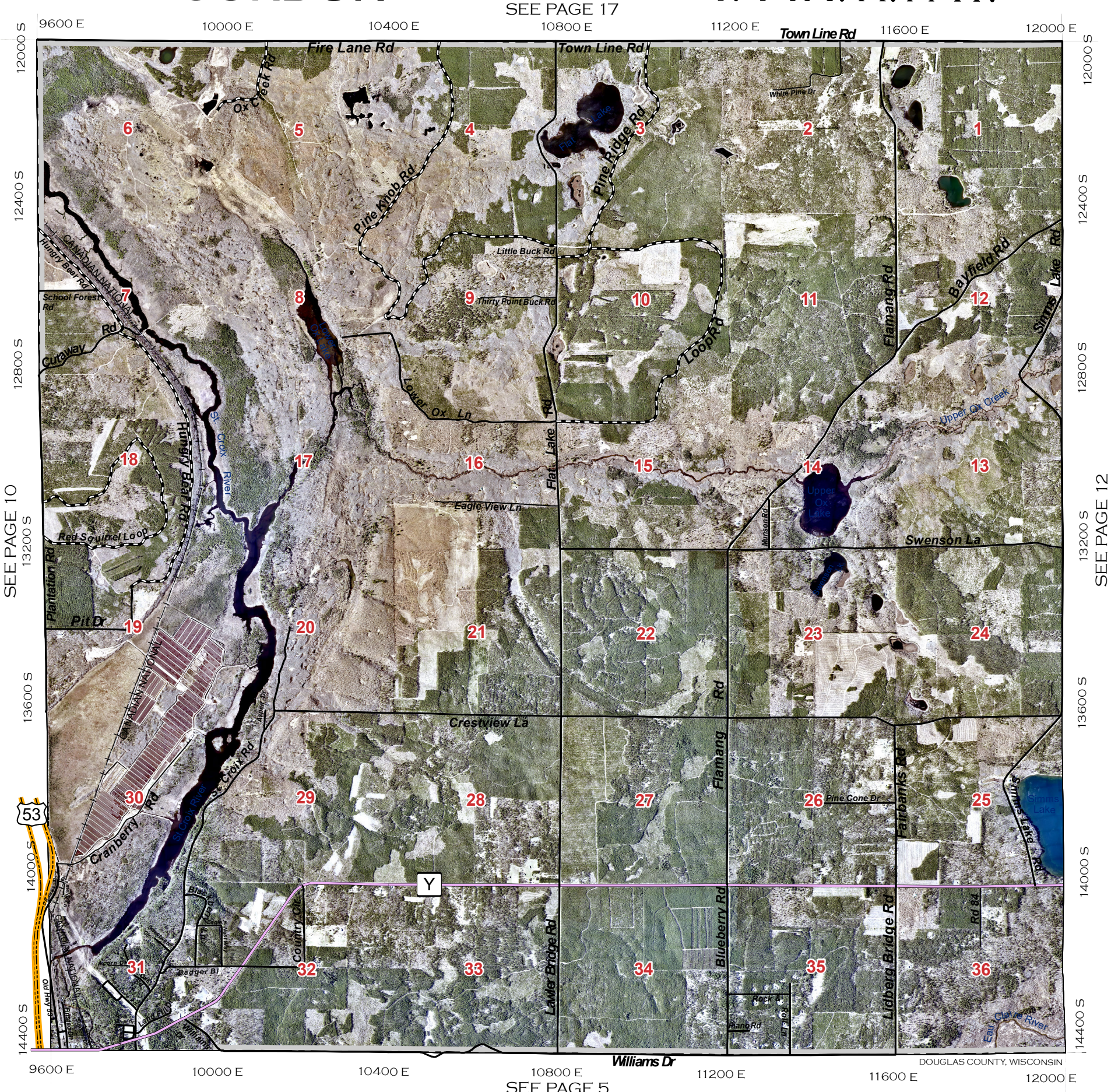


SEE PAGE 10

SEE PAGE 12

SEE PAGE 5

DOUGLAS COUNTY, WISCONSIN

| | | | | | |
|---|---|---|---|---|---|
| | | | | 37 | 38 |
| 31 | 32 | 33 | 34 | 35 | 36 |
| 25 | 26 | 27 | 28 | 29 | 30 |
| 19 | 20 | 21 | 22 | 23 | 24 |
| 13 | 14 | 15 | 16 | 17 | 18 |
| 7 | 8 | 9 | 10 | 11 | 12 |
| 1 | 2 | 3 | 4 | 5 | 6 |

**Legend**

- US Highway
- State Highway
- County Road
- City Streets
- Town Roads
- Unpaved Roads
- Village Roads
- Private Roads
- Forest Roads
- Pipelines
- Railroads
- Major Trails
- Lakes/Rivers
- Municipalities
- State Non DOT Land
- Douglas County FL
- Douglas County SU
- Douglas County Wildlife

N
W E
S

Miles

0 0.5 1

# GORDON T.44N.-R.10W.



SEE PAGE 18

12000 E 12400 E 12800 E 13200 E 13600 E 14000 E 14400 E

12000 S 12400 S 12800 S 13200 S 13600 S 14000 S 14400 S

SEE PAGE 11

BAYFIELD COUNTY

Town Line Rd
Beauregard Lake Rd
Bayfield Rd
Red Pine Tr
Germann Rd
Sand Rd
Connors Meadow Rd
Schaefer Rd
Lost Rd
Timber La
Lund Rd
Mud Lake
Lund Lake
Cabin Ln
Jakacki Rd
Doetch La
Simms Lake Rd
Woods Rd
Johnson Rd
Norway Dr
Mc Cumber Rd
Eau Claire River
Wilderness Dr
East Mail Rd
Denver Rd
Urban Rd
Erling Rd
Fowlers Cir
Sunny Shores Dr
Wolf Dr
Riverway Dr
Landfill Ln
Indian Beach Rd
Barron Dr
Peet Dr
Road 83
Simms Lake
Teachers Ln
Zee Bee Dr
Sisters Ln
Akerson Av
Eau Claire Acres Cir
Lake View Cir
Lower Eau Claire Lake

BRULE RIVER LLC, 82.3
FOUR BUCKS & NO DOE LLC, 41.5
CHESMORE (R.T.), GREG 43
TOWN OF GORDON, 86.6
TOWN OF GORDON, 140
JONES, ANN M 40
GAVIN ETAL, BENJAMIN 40
GAVIN ETAL, BENJAMIN E 40
ADAMS, DAVID & LINDA 40
DOUGLAS COUNTY SU 80
FUTUREWOOD CORP., 247
BURKHART, RANDY J & DEBORAH J 40
ZIMMERMAN, ANTHONY & KATHERINE 40
NELSON TRUST, JEROME D 80
PETERSON TRUST AGR, RONALD P 40
BRULE RIVER LLC, 444.5
BRULE RIVER LLC, 141.4
HERSHEY TR., ROBERT & JOANNE 40
BRULE RIVER LLC, 40
LOOMIS, WILLIAM J & MICHELLE A K 40
R.Z. 5.1
CERNOHOUS ETAL, 31.4
SISLO, JAMES A 40
BRULE RIVER LLC, 40
FUTUREWOOD CORP., 80
FUTUREWOOD CORPORATION, 652.7
JAKACKI WISCONSIN PROPERTIES LLC, 651
COLEMAN, LARRY J & ROBERT A 82.3
GRANT, HARRY P 80
FUTUREWOOD CORPORATION, 280
JAKACKI WISCONSIN PROPERTIES LLC, 114
BORGESON, ALLEN E 80
BORGESON, ALLEN E 40
WALLNER, ALAN L & ROSEMARY F 80
BRULE RIVER LLC, 481.3
BRULE RIVER LLC, 541.9
BRULE RIVER LLC, 400
GRANT, HARRY P 160
SMITH LIFETIME TRUST, G & J 30.7
PEARSON ETAL, DONNA J 30.7
BANNINK, 20
O'DELL (R.L.T.), 20
OLSON, KEVIN D 28.5
CAMP DOUGLAS 40
MOHR, JAMES A & CAROL B 50
BRULE RIVER LLC, 40
BRULE RIVER LLC, 160
BRULE RIVER LLC, 440
TRUMP ETAL, NANCY C 40
WALLNER, ALAN L & ROSEMARY F 240
BRULE RIVER LLC, 360
GRANT, HARRY P 120
S.D. 10
M.H. 10
HARVEY, TIMOTHY W 100
O'DELL REVOCABLE (L.T.), TEAM 120
SWANSON ETAL, THERESA L 40
O'DELL REVOCABLE (L.T.), TEAM 80
BRULE RIVER LLC, 200
PORTER, LESTER N 160
BRULE RIVER LLC, 360
BRULE RIVER LLC, 640
PEARSON ETAL, DONNA J 61
TOWN OF GORDON, 400
DOUGLAS COUNTY FL 40
TOWN OF GORDON, 80
GAGNER,10
FLAMANG, 10
GERMANN,10
BOOTHE,10
BRULE RIVER LLC, 280
BRULE RIVER LLC, 140.7
TOWN OF GORDON, 40
TOWN OF GORDON, 40
BRULE RIVER LLC, 240
BAUTZ, BRETT G & SARA K 120
BAKER, DANNY L 120
STANLEY, PETER 40
SCHLEPPENBACH, THOMAS & REBECCA 80
BERG,10
NOVELA, VIDAL 20
WENBERG (L.T.), W & C 30
SCHILLER, KIMBERLY D & LEONARD W 40
YODER, B & K 20
GUNTHER, TROY A & TRAVIS L 40
GUNTHER, TROY A 40
KLITZKE, ADAM J 40
BRULE RIVER LLC, 519.4
DOUGLAS COUNTY FL, 40
BRULE RIVER LLC, 320
TOWN OF GORDON, 240
TOWN OF GORDON, 80
SHASKY, KEVIN R 40
BRULE RIVER LLC, 640
WARREN, JOHN P & GRACE A 240
STEWART REVOCABLE LIVING TRUST, LILA J 160
J.S. 10
CLARK (F.L.T.), S & D 30
CHANDLER, T & L 34.4
N.H. 5.6
DEMAR, C & M 20
H.F. 10
S.H. 10
CLARK (F.L.T.), ET., SCOTT & DEE ANN 40
CHANDLER ETAL, THOMAS & LINDA 80
SHERVEY, MICHAEL D 40
BRULE RIVER LLC, 200
KNAUSS ET., CAROLINE M 101.6
MARTIN, 12.1
HEGG,10
BABCOCK, A 25.2
KRONLUND, BRUCE LEE 53.5
LA DUE/MILLIAM F & DIANE L 29.3
BRULE RIVER LLC, 598
BRULE RIVER LLC, 240
TOWN OF GORDON, 63.3
LOCKE LIFE ESTATE ETAL, THOMAS A 120
DOUGLAS COUNTY FL, 120
KOFAL, BRAD H & KAILEE S 91.2
KELLER, P & G 15
REHL (R.T.), J 42.6
BABCOCK, ANDREA R 118.4
BABCOCK, DAVID G & ANDREA R 40
BRULE RIVER LLC, 80
BARTYLLA, JOE & AMY 40
FUTUREWOOD CORP., 40
BRULE RIVER LLC, 40
BAKKE, RICHARD & CATHERINE 40
BRULE RIVER LLC, 40
BOUCHARD, JODY L 197
YODER (T.A.), K & B 20.1
TOBRITZHOFER, JOHN H & MARY J 35.2
NOVOTNY, JOAN U 30
SEE (L.T.), JONE M 20
SEE LIVING TRUST, JONE M 150
TIERNEY TR,10
SCHIPPERS, JOSEPH 30
LERAAN, 13
UNDER (R.L.T.), 20
HUBLER,10
SMITH, MARK R & NANCY K 160
DAHL, JOHN A & ANN B 30
OZEE, CHARLES K & MARY R 67
ENGEN ET., H.L. 20.8
PAULUS TRUST,10
SUMMERS,10
GILBERTSON, TERRY W 20
LOISELLE ETAL, W 20
IRWIN,10
HART TRUST, 20
HEGG (F.I.T.), 20
BRICKNER, JOSEPH F & KRISTI M 61.8
BROWN, WAYNE H & DIANNA M 50
DEMAR, L 12.6
GILLSTROM, ELMER J & LYNNETTE M 120
HEGG FAMILY (I.T.) ETAL, 40
PECHMILLER ETAL, JOHN D 40
HEGG, G&K 20
BABCOCK, ANDREA R 90
MCGINLEY, PAUL M & JERYL L 200
BOUCHARD ET., JODY L 64.4
VISGER ETAL, MARY L 66.6
HARTKE, RUTH 70
MCCUMBER, JAMES M & SARA A 41
MCCUMBER ET., J & S 20
MCCUMBER, RICHARD E 45
MCCUMBER, J & S 35
SOHOLT, CRAIG 80
SOHOLT, C & J
WICHMAN ETAL, KRISTEN L & JEFF 40
VANDERHOOF, PATRICK R 160
TOWN OF GORDON, 40
SMITH, MARK R & NANCY K 100.9
GILLSTROM, ELMER & LYNNETTE 264
WARREN, J & G 30
HEARTWOOD FORESTLAND FUND VII L.P., 40
GILLSTROM, ELMER J & LYNNETTE M 120
HEGG (F.I.T.), ET., C&J 20
KANICKY, JAMES F 20
FINSTAD, ERIK 80
BABCOCK, JULIA A 50
PARA ETAL, MICHAEL W 40
GRANT, HARRY P JR 58.3
BRULE RIVER LLC, 389.3
BRULE RIVER LLC, 560
BRULE RIVER LLC, 640
BRULE RIVER LLC, 517
BRULE RIVER LLC, 240
WARREN, J & G 30
GABRIEL, J 22.9
C.R. 8.7
SAPPENFIELD, TIMOTHY J 40.1
REHL (R.T.), J 42.6
BABCOCK, ANDREA R 118.4
BABCOCK, DAVID G & ANDREA R 40
DOUGLAS COUNTY SU, 24.4
DOUGLAS COUNTY SU, 36.9
A.F. 5.3
A.M. 8.7
B.M. 7
C.L. 10
K.W. 5
T.W. 5.9
M.P. 5.9
D.A. 8.6
S.H. 6.5
M.S. 7.3
K.E. 5.8
M.L. 7
M.S. 15.7
M.S. 14.3
M.G. 6.8
R.F. 7
K.N. WORM, R 15
D.R. 10
B.W. 10
M.U. 10
J.J. 10
M.W. 10
B.H. 5.3
J.C. 5
R.F. 5
T.C. 5.2
L.F. 10
U.O., 10.4
M.M. 12.7
SCHAD,14
WALSDORF,15.6
BAKKE,12
MCCUMBER E & J 25.7
GL1
GL2
GL3
GL4
GL5
GL6
GL7
GL8

SEE PAGE 6

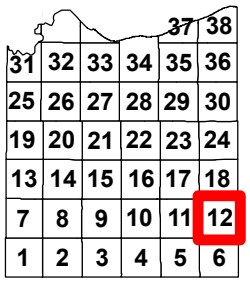


Legend

US Highway
State Highway
County Road
City Streets
Town Roads
Unpaved Roads
Village Roads
Private Roads
Forest Roads
Pipelines
Railroads
Major Trails
Lakes/Rivers
Municipalities
State Non DOT Land
Douglas County FL
Douglas County SU
Douglas County Wildlife

N W E S

Miles
0 0.5 1

DOUGLAS COUNTY, WISCONSIN

12 EAST PART

# GORDON

SEE PAGE 18

# T.44N.-R.10W.

12

12000 E 12400 E 12800 E 13200 E 13600 E 14000 E 14400 E

12000 S
12400 S
12800 S
13200 S
13600 S
14000 S
14400 S

Town Line Rd
Beauregard Lake Rd
Bayfield Rd
Red Pine Trl
Germann Rd
Sand Rd
Connors Meadow Rd
Schaefer Rd
Lost Rd
Timber La
Lund Rd
Cabin Ln
Jakacki Rd
Doetch La
Simms Lake Rd
Woods Rd
Urban Rd
Erling Rd
Lower Eau Claire Lake
Fowlers Cir
Landfill Ln
Indian Beach Rd
Barron Dr
Peet Dr
Road
Sunny Shores Dr
Wolf Dr
Rivergrass Dr
Demar Dr
Norway Dr
Johnson Rd
East Mail Rd
Denver Rd
Wilderness Dr
Zee Bee Dr
Sisters Ln
Mc Cumber Rd
Eau Claire River
Y

1 2 3 4 5 6 7 8 9 10 11 12 13 14 15 16 17 18 19 20 21 22 23 24 25 26 27 28 29 30 31 32 33 34 35 36

SEE PAGE 11

BAYFIELD COUNTY

DOUGLAS COUNTY, WISCONSIN

SEE PAGE 6

| | | | | | | | | | | | |
|---|---|---|---|---|---|---|---|---|---|---|---|
| | | | | | | 37 | 38 | | | | |
| 31 | 32 | 33 | 34 | 35 | 36 | | | | | | |
| 25 | 26 | 27 | 28 | 29 | 30 | | | | | | |
| 19 | 20 | 21 | 22 | 23 | 24 | | | | | | |
| 13 | 14 | 15 | 16 | 17 | 18 | | | | | | |
| 7 | 8 | 9 | 10 | 11 | 12 | | | | | | |
| 1 | 2 | 3 | 4 | 5 | 6 | | | | | | |

**Legend**

- US Highway
- State Highway
- County Road
- City Streets
- Town Roads
- Unpaved Roads
- Village Roads
- Private Roads
- Forest Roads
- Pipelines
- Railroads
- Major Trails
- Lakes/Rivers
- Municipalities
- State Non DOT Land
- Douglas County FL
- Douglas County SU
- Douglas County Wildlife

N W E S

Miles

0 0.5 1

# SUMMIT

SEE PAGE 19

# T.45N.-R.15W.



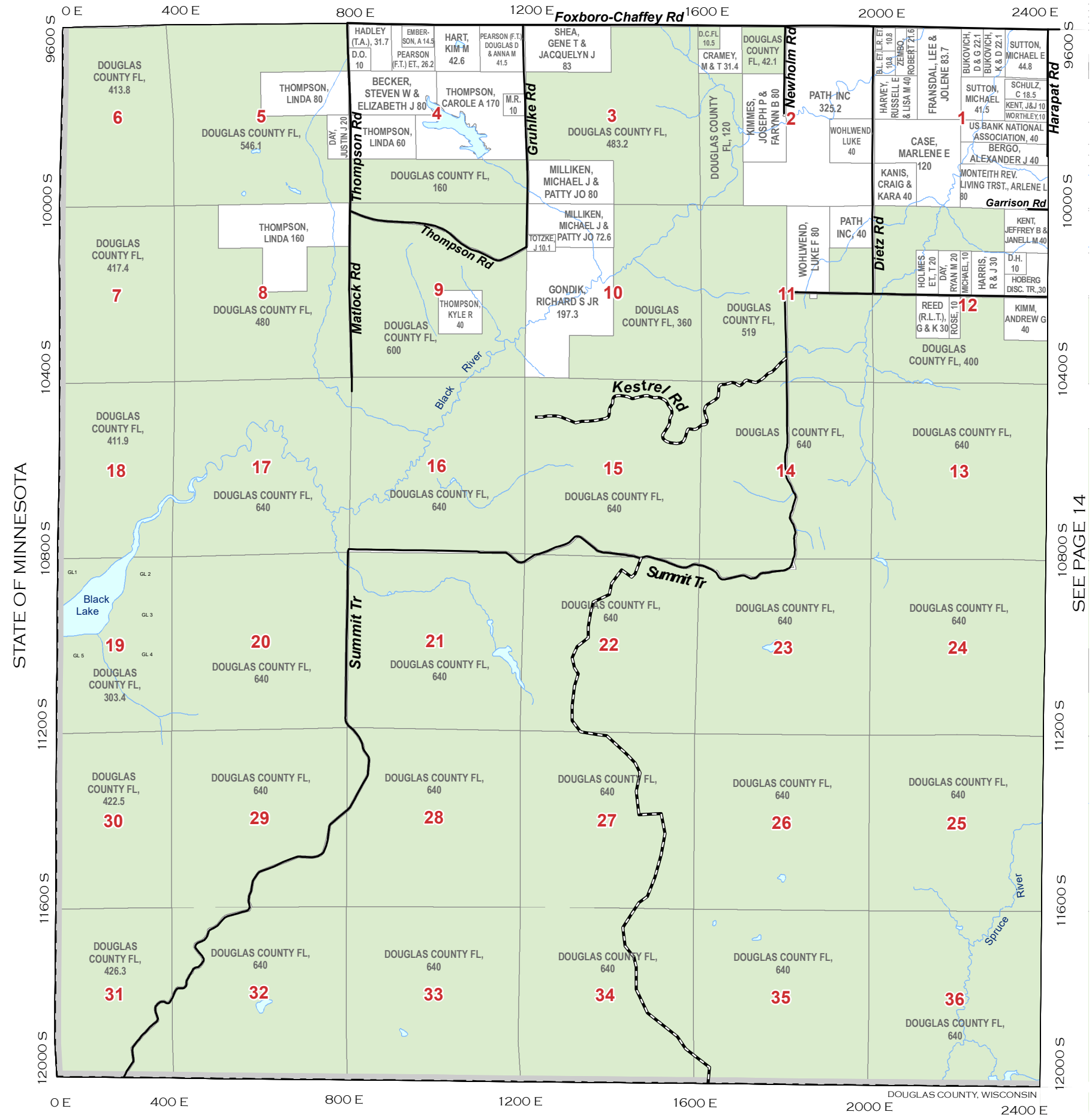


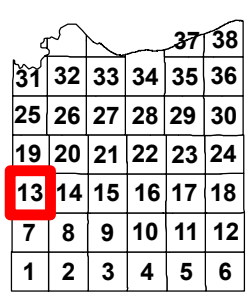


SEE PAGE 7

**Legend**

- US Highway
- State Highway
- County Road
- City Streets
- Town Roads
- Unpaved Roads
- Village Roads
- Private Roads
- Forest Roads
- Pipelines
- Railroads
- Major Trails
- Lakes/Rivers
- Municipalities
- State Non DOT Land
- Douglas County FL
- Douglas County SU
- Douglas County Wildlife

N W E S

Miles

0 0.5 1

13 SOUTHWEST PART

# SUMMIT

SEE PAGE 19

# T.45N.-R.15W.

13

0 E 400 E 800 E 1200 E 1600 E 2000 E 2400 E

9600 S 10000 S 10400 S 10800 S 11200 S 11600 S 12000 S

Foxboro-Chaffey Rd
Thompson Rd
Grunke Rd
Newholm Rd
Harapat Rd
Garrison Rd
Dietz Rd
Matlock Rd
Thompson Rd
Black River
Kestrel Rd
Summit Tr
Summit Tr
Black Lake
Spruce River

6 5 4 3 2 1
7 8 9 10 11 12
18 17 16 15 14 13
19 20 21 22 23 24
30 29 28 27 26 25
31 32 33 34 35 36

STATE OF MINNESOTA

SEE PAGE 14

DOUGLAS COUNTY, WISCONSIN

SEE PAGE 7

| | | | | | |
|---|---|---|---|---|---|
| | | | | 37 | 38 |
| 31 | 32 | 33 | 34 | 35 | 36 |
| 25 | 26 | 27 | 28 | 29 | 30 |
| 19 | 20 | 21 | 22 | 23 | 24 |
| 13 | 14 | 15 | 16 | 17 | 18 |
| 7 | 8 | 9 | 10 | 11 | 12 |
| 1 | 2 | 3 | 4 | 5 | 6 |

**Legend**

- US Highway
- State Highway
- County Road
- City Streets
- Town Roads
- Unpaved Roads
- Village Roads
- Private Roads
- Forest Roads
- Pipelines
- Railroads
- Major Trails
- Lakes/Rivers
- Municipalities
- State Non DOT Land
- Douglas County FL
- Douglas County SU
- Douglas County Wildlife

N W E S

Miles

0 0.5 1

# SUMMIT T.45N.-R.14W.



SEE PAGE 20

2400 E | 2800 E | 3200 E | 3600 E | 4000 E | 4400 E | 4800 E

9600 S | 10000 S | 10400 S | 10800 S | 11200 S | 11600 S | 12000 S

Foxboro-Chaffey Rd
Harapat Rd
Reid Rd
Pioneer Tr
Garrison Rd
Anderson Rd
Carlson Rd
Summit Tr
Kunz Rd
Sutherland Rd
Hunters Tr
Bear Lake Rd
Memorial Rd
Tower Fire Ln
Fall Rd
Bounty Rd
Golden Trail Rd
A
35

R.W. ET., 10 | LIEN, KEVIN C & LAUREEN K 30.2 | ELLISON, JEFFREY & CLAUDIA 42.7 | CUMMINGS, RODNEY G 27.4 | SIKORSKI, 11 | FLANAGAN, J & M 21.7 | S.K., 10.8 | R.F., 10.8 | D.A. 5.8 | 15.7 | THEIEN, B & C | P.W. 5.4 | S.W. 5.1 | KRECH,10.5

BUKOVICH, DENNIS D & GINGER K 75.2 | H.M. 9.2 | K.M. 11.1 | HULTER, J 18.8 | SNOWBERG JOHN A & FANNIE M JR 40

JOHNSON, A & K 19.1 | A.V. 9.6 | M.S. 9.6 | OLSON, ERIC T 34.8 | SMITH, CHARLES E 78

CARLSON LEE O 39.4 | ROSE, C 19.1 | W.O. 10 | D.B. 9.1 | TOWN OF SUMMIT, 37.8 | LAFLAMME, MARK A & TERRI 40 | CORBIN, HARVEY D SR 80

CARLSON ET., GAYLE L 40.3 | STERLING ET., CHARLES, JEFFREY 19 | Z.B., 5 | CORBIN, MARK V 38.3 | BRITTON, DANNY L & CARMEN S 40 | HOLM, SCOTT J 40

SPERLING, PETER J 41 | BURGER, J & K 33.2 | BEVER, ALBERT F 37.3 | OSWSKEY ETAL, D 34.3 | J.C., 5.7 | NORKUNAS C & D 20 | PATH INC, 20 | WOHLWEND, JOHN G 20 | PATH INC, 20 | PEDE, NEIL 35 | J.H., 5

DOUGLAS COUNTY FL, 84 | MIDDLETON, RENEE 38 | BARNICK, 8.2 | BARNICK, 10 | SCHULTZ, CLEMENTINA & CAROLYN 40 | PEDE, ELIZABETH A 60 | NOLLET, B & A 20 | KUSIN GARD LLC, 80

HEINTZ ET., THOMAS M 38.1 | WILLIAMS, ARLA R 58 | REULLE, NARCIS M & RUTH C 40

HEINTZ ETAL, THOMAS M 81.5 | STAUPE, A 10 | BERON, C & C 15 | STAUPE, A&H 11.8 | ANGELL, DARLA A 41.8

DOUGLAS COUNTY FL, 122.4 | LATSCHER, M 25.2 | LATSCHER, R 11.8 | STAUPE, KENNETH A & MARY L 76.7

COTTEN, EDWARD D & PAMELA A 38.3 | LATSCHER, MATTHEW 38 | SCOTT, BRUCE D & JUDITH R 40 | SCOTT, BRUCE D & JUDITH R 40

DALPIAZ, DAVID 38.1 | SCOTT, 10 | BERKLUND ETAL, BRYAN L 70 | BERKLUND ETAL, BRYAN L 40

DOUGLAS COUNTY FL, 275.1 | J KOSKI CO., 18.1 | SCHNELL, C & T 18.5 | STAUPE, AARON 20 | DOBIHAL ET., R 20

LEONARD, STEVE 38.3 | DOUGLAS COUNTY FL, 236.3

JUNO, RAMONA 40 | RECORDS ETAL, ROSANN 40

PELAVA, DANIEL J & PATRICIA H 154.5

DOUGLAS COUNTY FL, 395.4 | LIVAN-GOOD, FAYE M 35.4 | VOGT, GARY J & MARIE C 39.8

PASKE, ROGER 40

DOUGLAS COUNTY FL, 631

S & K MATUSHAK (R.T.), 40

SWONGER, JACK C JR & DEBORAH M 41.4

PODGORAK PETER C 38

DOUGLAS COUNTY FL, 527.6

DOUGLAS COUNTY FL, 611.4

PALM ET., GAYLORD W 40

ERICKSON, SHANE E & MINDY L 41.5 | JFMLB TRUST, 41.5 | EVANS, G & K 21.4 | TOMCZYK, S & L 21.4

DOUGLAS COUNTY FL, 506.6

DOUGLAS COUNTY FL, 484.6

MILTON, KRAIG A 41.6 | KRAUS (R.L.T.), 20.6 | KRAUS JR. (R.T.), 20.6

DOUGLAS COUNTY FL, 281.6

COOK, KIRT P 40

GIERNET, JAMES J & JEANNE M 40

ZIEGELMEIER, JEFF N & LISA J 50

J.G. 10 | DOUGLAS CO. FL. 20

VARGASON ETAL, BARBARA 80

DOOLITTLE ETAL, PATRICK J 40 | DREVLOW, ALAN E & TERRI A 30 | NELSON,10 | PETERSON, G & P 28 | MCBRIDE, T 20 | M.m. 12 | DINDA, M & P 20 | JOHNSON, C & H 20 | PORTER, J & A 20

DOUGLAS COUNTY FL, 640

DOUGLAS COUNTY SU, 240

DOUGLAS COUNTY FL, 320

Bear (Tozer) Lake

VIOLA M BURT LIFE ESTATE, 80

UDEEN ETAL, DONALD F 40

CHARBONNEAU, JOHN & JUDITH 80

DOUGLAS COUNTY FL, 440

PFEFFER, THOMAS & DURAE 40 | LAVALLEY, GEORGE C & BRUCE A 40 | LAVALLEY, G & L 20 | LAVALLEY, GARY J 20

JACOBSON REVOCABLE TRUST, MARK 80 | POLLOCK, DAVID E SR. & DAVID E JR. 40

DOUGLAS COUNTY FL, 360

UDEEN ETAL, DONALD F 40 | UDEEN ETAL, DONALD F 40 | MAGDZAS, DONALD P & LAURI B 40

FRITSINGER, BRIAN & SHEILA 40 | CHARBON-NEAU, JOHN & JUDITH 40

DOUGLAS COUNTY FL, 560

PATH INC, 80

DOUGLAS COUNTY FL, 640

DOUGLAS COUNTY FL, 560

DOUGLAS COUNTY FL, 540

RASMUSSEN, ARTHUR L 20

KOWITZ, JAMES P 75 | T.O. 5

DOUGLAS COUNTY FL, 520

MILLER ET., JAMES 19.5 | HARRINGTON M & V 20.5

DOUGLAS COUNTY FL, 560

DOUGLAS COUNTY FL, 600

SWONGER ET., ILO 20 | SWONGER, M & M 20

DOUGLAS COUNTY FL, 558.6

DOUGLAS COUNTY FL, 557.1

DOUGLAS COUNTY FL, 640

DOUGLAS COUNTY FL, 560

DOUGLAS COUNTY, 40

BUREAU OF INDIAN AFFAIRS, G.W. 40

DOUGLAS COUNTY FL, 640

DOUGLAS COUNTY, WISCONSIN

SEE PAGE 13

SEE PAGE 15

SEE PAGE 8

| | | | | | |
|---|---|---|---|---|---|
| 31 | 32 | 33 | 34 | 35 | 36 |
| 25 | 26 | 27 | 28 | 29 | 30 |
| 19 | 20 | 21 | 22 | 23 | 24 |
| 13 | 14 | 15 | 16 | 17 | 18 |
| 7 | 8 | 9 | 10 | 11 | 12 |
| 1 | 2 | 3 | 4 | 5 | 6 |

**Legend**

- US Highway
- State Highway
- County Road
- City Streets
- Town Roads
- Unpaved Roads
- Village Roads
- Private Roads
- Forest Roads
- Pipelines
- Railroads
- Major Trails
- Lakes/Rivers
- Municipalities
- State Non DOT Land
- Douglas County FL
- Douglas County SU
- Douglas County Wildlife

N W E S

Miles

0 0.5 1

# SUMMIT T.45N.-R.14W.



SEE PAGE 20

2400 E 2800 E 3200 E 3600 E 4000 E 4400 E 4800 E

9600 S 10000 S 10400 S 10800 S 11200 S 11600 S 12000 S

Foxboro-Chaffey Rd
Harapat Rd
Reid Rd
Pioneer Tr
Pioneer Tr
Sutherland Rd
Hunters Tr
Garrison Rd
Anderson Rd
Carlson Rd
Summit Tr
Kunz Rd
Bear Tozer Lake
Bear Lake Rd
Memorial Rd
Tower Fire Ln
Fall Rd
Bounty Rd
Bounty Rd
Golden Trail Rd

1 2 3 4 5 6
7 8 9 10 11 12
13 14 15 16 17 18
19 20 21 22 23 24
25 26 27 28 29 30
31 32 33 34 35 36

A
B
C
35

SEE PAGE 13

SEE PAGE 15

SEE PAGE 8

DOUGLAS COUNTY, WISCONSIN

| | | | | | |
|---|---|---|---|---|---|
| | | | | 37 | 38 |
| 31 | 32 | 33 | 34 | 35 | 36 |
| 25 | 26 | 27 | 28 | 29 | 30 |
| 19 | 20 | 21 | 22 | 23 | 24 |
| 13 | 14 | 15 | 16 | 17 | 18 |
| 7 | 8 | 9 | 10 | 11 | 12 |
| 1 | 2 | 3 | 4 | 5 | 6 |

**Legend**

- US Highway
- State Highway
- County Road
- City Streets
- Town Roads
- Unpaved Roads
- Village Roads
- Private Roads
- Forest Roads
- Pipelines
- Railroads
- Major Trails
- Lakes/Rivers
- Municipalities
- State Non DOT Land
- Douglas County FL
- Douglas County SU
- Douglas County Wildlife

N W E S

Miles

0 0.5 1

SOUTHWEST PART 15 NORTH PART

# BENNETT GORDON

WEST PART

# SOLON SPRINGS

# T.45N.-R.13W.

15

SEE PAGE 21

4800 E 5200 E 5600 E 6000 E 6400 E 6800 E 7200 E

9600 S 10000 S 10400 S 10800 S 11200 S 11600 S 12000 S

SEE PAGE 14

SEE PAGE 16

BENNETT

SOLON SPRINGS TN

DOUGLAS COUNTY, WISCONSIN

SEE PAGE 9

Ericson Creek Rd
Hunter's Trail Rd
Lucas Rd
Gregerson Rd
Tom Green Rd
Paske Rd
Bounty Rd
Jackson Box Grouse Rd
Golden Trail Rd
Jackson Box Tr
Norwood Rd
Beck Rd
Roos Rd
Ericson Creek
E. Fork Moose River
Moose River

DOUGLAS COUNTY FL, 600.5
DOUGLAS COUNTY FL, 636.8
DOUGLAS COUNTY FL, 636.4
DOUGLAS COUNTY FL, 637.6
DOUGLAS COUNTY FL, 638.6
DOUGLAS COUNTY FL, 632.8
JOHNSON, EUGENE R & DAVID C 41
DOUGLAS COUNTY FL, 644
DOUGLAS COUNTY FL, 640
DOUGLAS COUNTY FL, 400
DOUGLAS COUNTY FL, 521.7
JENSEN, DAVID D 41.2
ZIEGELMEIER, JEFFERY N & LISA J 42
HEINTZ, STANLEY T 39.4
DECKER, GARY R & EVELYN L 80
DECKER, GARY R 80
VAN STRATEN, 20
JAWORSKI, CHRISTOPHER & KENNETH 60
JAWORSKI, CHRISTOPHER & KENNETH 40
MCSORLEY, JASON T & KACEY L 120
MEITZNER ETAL, EMIL E 72
T.P. 5.5
LUKANICH ETAL, JAMES M 81.4
E.B. 5
BEECROFT, EUGENE & JEFF 35
KRAUS (R.L.T.), JAMES 40
STANAWAY ETAL, JOSEPH 80
BEECROFT, KENNETH H & KATHLEEN J 40
JOHNSTON, JOSEPH L 46.9
EVANS, CALEY P & CASSIE L 31.1
MCSORLEY, 12
LANHART, R & D 20
E.M.ET, 10
KLUM, DAVID G 40
DOUGLAS COUNTY FL, 563.2
DOUGLAS COUNTY FL, 440
DOUGLAS COUNTY FL, 480
ANDERSON ETAL, BILL 40
ZIELINSKI, MARK A & DENISE L 40
DOUGLAS COUNTY FL, 520
JOHNSON, ARLENE E 80
FERGUSON, ROBERT B & NANCY J 40
MELTON ETAL., DAVID A 40
BARRETT (L.E.) ET., FRANCIS L & DARLENE C 80
A
MELTON, DAVID A & JEFFERY R 80
MELTON D & S 17.7
MELTON, DAVID A & NICHOLAS A 40
WOOD, ROBERT J & DELORES M 40
WAHL, KURT A & STEPHANIE M 80
VINCENT ETAL, R 20
FERGUSON, ROBERT B & NANCY J 100
STEVENS, DOUGLAS K & SANDRA K 80
BLACKASH LODGE INC, 80
WEISE, MELISSA A & DONALD R 77.2
MOULTON, STEVEN A & ONKPAE 80
ANDERSON, DAVID D 40
PFAFF, K & S 30
WLP 30
VORLICEK, RUTH E 20
UDEEN, ERIC R 20
VORLICEK, K & R 20
EVANS, P & L 20
MICHALSKI, MICHAEL J 80
MC DONALD, R 20
KIVI, C 30
SEELY ETAL, NATHAN E 80.2
MICHAELSON ETAL, TED 80
GILBERTSON, LEE A 80
LEMAY, SCOTT W 80
DOUGLAS COUNTY FL, 110
CAIN, TIMOTHY & DELAINA 40
DOUGLAS COUNTY FL, 40
BEER ET., STEVEN C & PAMELA J 40
FAUL, DENNIS & BRENDA 40
KUIZINAS, MICHAEL & REBECCA 40
DOUGLAS COUNTY FL, 120
DOUGLAS COUNTY FL, 642.4
DOUGLAS COUNTY FL, 640
DOUGLAS COUNTY FL, 600
DOUGLAS COUNTY FL, 656.8
DOUGLAS COUNTY FL, 640
DOUGLAS COUNTY FL, 320
REITEN, JED & JON 40

| | | | | | | |
|---|---|---|---|---|---|---|
| | | | | | 37 | 38 |
| 31 | 32 | 33 | 34 | 35 | 36 | |
| 25 | 26 | 27 | 28 | 29 | 30 | |
| 19 | 20 | 21 | 22 | 23 | 24 | |
| 13 | 14 | 15 | 16 | 17 | 18 | |
| 7 | 8 | 9 | 10 | 11 | 12 | |
| 1 | 2 | 3 | 4 | 5 | 6 | |

**Legend**

- US Highway
- State Highway
- County Road
- City Streets
- Town Roads
- Unpaved Roads
- Village Roads
- Private Roads
- Forest Roads
- Pipelines
- Railroads
- Major Trails
- Lakes/Rivers
- Municipalities
- State Non DOT Land
- Douglas County FL
- Douglas County SU
- Douglas County Wildlife

N W E S

Miles

0 0.5 1

SOUTHWEST PART

15

NORTH PART

# BENNETT GORDON

WEST PART

# SOLON SPRINGS

# T.45N.-R.13W.

15

SEE PAGE 21

4800 E 5200 E 5600 E 6000 E 6400 E 6800 E 7200 E

9600 S 10000 S 10400 S 10800 S 11200 S 11600 S 12000 S

SEE PAGE 14

SEE PAGE 16

BENNETT

SOLON SPRINGS TN

6 5 4 3 2 1

7 8 9 10 11 12

18 17 16 15 14 13

19 20 21 22 23 24

30 29 28 27 26 25

31 32 33 34 35 36

Ericson Creek Rd

Hunter's Trail Rd

Lucas Rd

Gregerson Rd

Tom Green Rd

Paske Rd

E. Fork Moose River

Bounty Rd

Jackson Box Grouse Rd

Jackson Box Tr

Golden Trail Rd

Norwood Rd

Beck Rd

Roos Rd

Moose River

Ericson Creek

A

SEE PAGE 9

DOUGLAS COUNTY, WISCONSIN

| | | | | | |
|---|---|---|---|---|---|
| | | | | 37 | 38 |
| 31 | 32 | 33 | 34 | 35 | 36 |
| 25 | 26 | 27 | 28 | 29 | 30 |
| 19 | 20 | 21 | 22 | 23 | 24 |
| 13 | 14 | 15 | 16 | 17 | 18 |
| 7 | 8 | 9 | 10 | 11 | 12 |
| 1 | 2 | 3 | 4 | 5 | 6 |

**Legend**

- US Highway
- State Highway
- County Road
- City Streets
- Town Roads
- Unpaved Roads
- Village Roads
- Private Roads
- Forest Roads
- Pipelines
- Railroads
- Major Trails
- Lakes/Rivers
- Municipalities
- State Non DOT Land
- Douglas County FL
- Douglas County SU
- Douglas County Wildlife

N W E S

Miles

0 0.5 1

# SOLON SPRINGS VILLAGE

SOUTH PART BENNETT CENTRAL PART SOLON SPRINGS

T.45N.-R.12W.



SEE PAGE 22

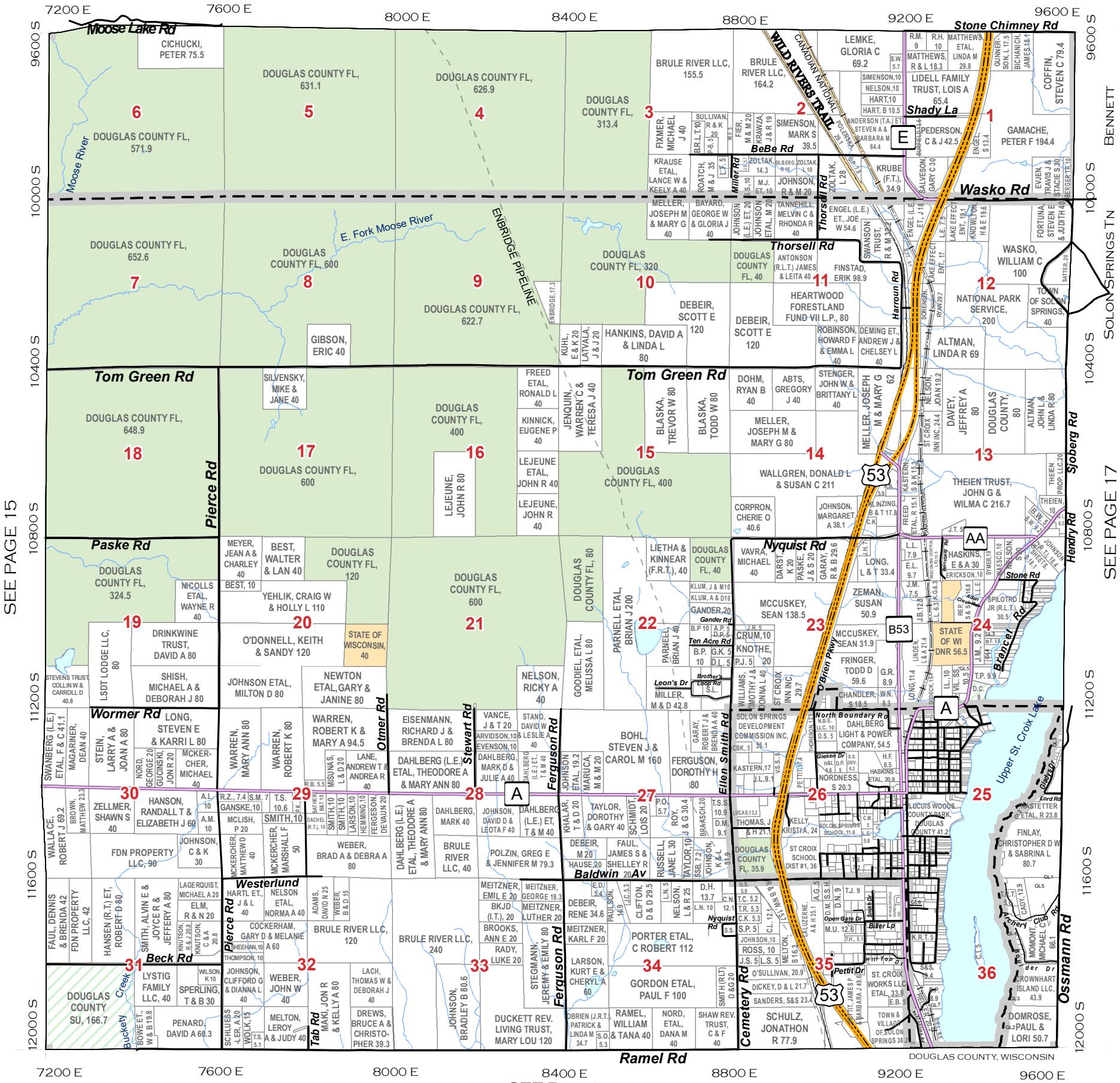


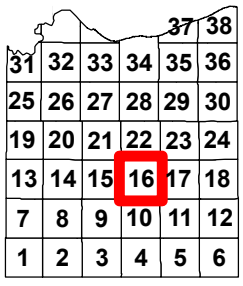


**Legend**

- US Highway
- State Highway
- County Road
- City Streets
- Town Roads
- Unpaved Roads
- Village Roads
- Private Roads
- Forest Roads
- Pipelines
- Railroads
- Major Trails
- Lakes/Rivers
- Municipalities
- State Non DOT Land
- Douglas County FL
- Douglas County SU
- Douglas County Wildlife

N W E S

Miles

0 0.5 1

16 SOLON SPRINGS VILLAGE

SOUTH PART BENNETT CENTRAL PART SOLON SPRINGS

T.45N.-R.12W. 16

SEE PAGE 22

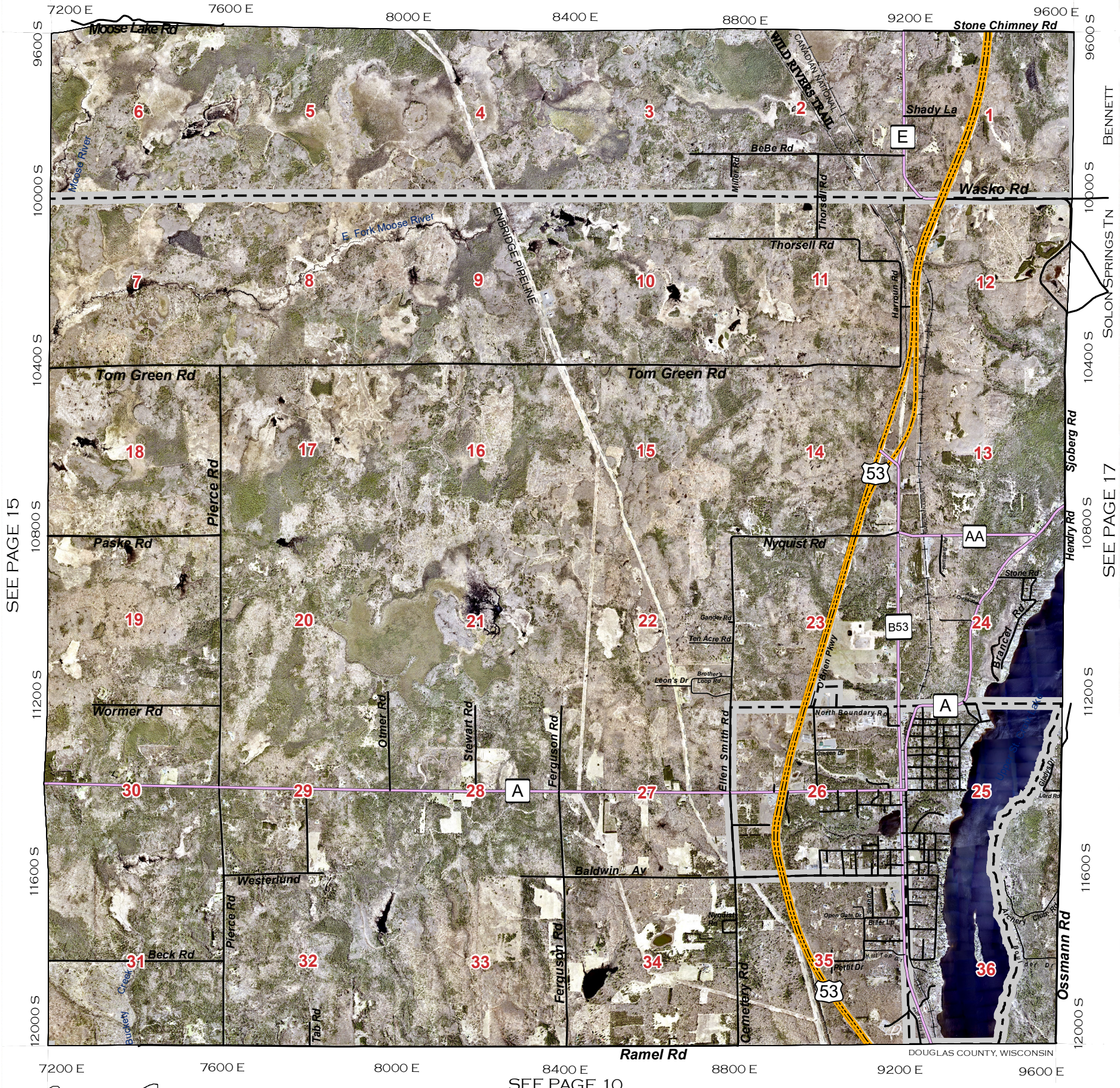


SEE PAGE 10

| | | | | | |
|---|---|---|---|---|---|
| | | | | 37 | 38 |
| 31 | 32 | 33 | 34 | 35 | 36 |
| 25 | 26 | 27 | 28 | 29 | 30 |
| 19 | 20 | 21 | 22 | 23 | 24 |
| 13 | 14 | 15 | 16 | 17 | 18 |
| 7 | 8 | 9 | 10 | 11 | 12 |
| 1 | 2 | 3 | 4 | 5 | 6 |

**Legend**

- US Highway
- State Highway
- County Road
- City Streets
- Town Roads
- Unpaved Roads
- Village Roads
- Private Roads
- Forest Roads
- Pipelines
- Railroads
- Major Trails
- Lakes/Rivers
- Municipalities
- State Non DOT Land
- Douglas County FL
- Douglas County SU
- Douglas County Wildlife

N W E S

Miles

0 0.5 1

# SOLON SPRINGS T.45N.-R.11W.



SEE PAGE 23

9600 E 10000 E 10400 E 10800 E 11200 E 11600 E 12000 E

9600 S 10000 S 10400 S 10800 S 11200 S 11600 S 12000 S

SEE PAGE 16

SEE PAGE 18

Stone Chimney Rd
Kjell Rd
Heyer Rd
Crowshaw Rd
Sioberg Rd
Hendry Rd
Upper St. Croix Lake Dr
Jackson Dr
Engstad Rd
Ossmann Rd
Fire Lane Rd
Rifle Range Rd
Jersett Rd
Bakken Rd
Lord Rd
Island Lake Rd
Cut-A-Cross Rd
Long Lake Rd
Muskrat Lake Rd
Twin Lakes Rd
Bass Lake Rd
Pine Savanah Lp
Pine Ridge Rd
Simms Lake Rd
Cheney Lake Rd
Sandmon Rd
Town Line Rd
Jersett Rd
Hanson Rd
Murphy Rd
Warring Rd
Lake of the Woods Rd
Conville Rd
Patterson Rd
Pioneer Hill Rd
Tracy Rd
Scenic Dr
Estway Rd
Hennessy Rd
Gravley Rd
Lavoy Rd
Gauer Rd
Pioneer Landing

Gilbert Lake
Porcupine Creek
Angel Creek
Bois Brule River
E. Fork Bois Brule River
W. Fork Bois Brule River
Catlin Creek
Creek
Smith Lake
Shoberg Lake
Cheney Lake
Lake of the Woods
Island Lake
Twin Lakes
Muskrat Lake
Long Lake
Bass Lake

P
A
A

DOUGLAS COUNTY FL, 243.6
STATE OF WISCONSIN, 315.4
STATE OF WISCONSIN, 640
STATE OF WISCONSIN, 624.4
WISCONSIN DNR, 624.3
STATE OF WISCONSIN, 546.2
STATE OF WISCONSIN, 314.1
HINES ETAL, JOHN 76.4
LINDEN ETAL, MARLIS J 40
BRULE RIVER LLC, 200
ERICKSON (R.T.) ET., MARK W 40
MORK ETAL, WAYNE C 35
DAHLBERG AB (L.T.) ET, L & C 82.6
STATE OF WISCONSIN, 320
STATE OF WISCONSIN, 640
STATE OF WISCONSIN, 640
STATE OF WISCONSIN, 160
WISCONSIN DNR, 160
STATE OF WISCONSIN, 320
STATE OF WISCONSIN, 160
WISCONSIN DNR, 80
BRULE RIVER LLC, 40
BRULE RIVER LLC, 480
WERP, WARREN L 40
WRIGHT ETAL, SUSAN E 80
SMITH ETAL, JEFFERY S 40
BRULE RIVER LLC, 200
BRULE RIVER LLC, 160
KORPI 15.1
BANKS, P & K 20
BILLMAYER ETAL, GLENN 40
DARWIN ETAL, DALE D 40
ECKMAN 11.3
TOWN OF SOLON SPRINGS, 41.3
KEITH (I.T.), DOUGLAS H 54.4
DARWIN, DAVID D 40
SOLON SPRINGS QUARRY LLC, 186.9
BROADWELL, J & C 55
SANFORD
HIGGINS, 6
STATE OF WI, DNR 40
WISCONSIN DNR, 394.2
PISON, 14.6
POLZIN 15.8
MELTON, DAVID A & JENNIFER B 45
WEST, W 15
HANKINS, D & L 40
HANKINS, ROGER G & TIA M 120
HANKINS, D & L 30
HANKINS, DAVID A & LINDA L 70
BRULE RIVER LLC, 80
BRULE RIVER LLC, 153.6
LETSOS, JOHN M & JANICE M 78.5
BRULE RIVER LLC, 238.4
BRULE RIVER LLC, 114.7
LARSON, BRENT D & SHAWN I 38.4
LARSON, MICHAEL J & KENNETH W 76
BRULE RIVER LLC, 424.8
BUREAU OF INDIAN AFFAIRS, M.O. 153.9
BRULE RIVER LLC, 326
BRULE RIVER LLC, 240
DIRKS, JON J & MELISSA R 40
DIRKS, JON J 40
BRULE RIVER LLC, 120
HAMILTON, ETAL ALLEN J & JUDITH M 81.1
ESSEN, B & K 21.6
DOUGLAS COUNTY FL, 335.7
DOUGLAS COUNTY FL, 120
BRULE RIVER LLC, 144.8
DOUGLAS COUNTY FL, 572.6
DOUGLAS COUNTY FL, 620.9
DOUGLAS COUNTY FL, 80
SORENSON, SCOTT A & TRACEY M 60
NORDNESS ET., SHANE J 40
DESMET, 17.3
NORTH WOODS TRUST, 54
BRULE RIVER LLC, 600
BRULE RIVER LLC, 520
BRULE RIVER LLC, 640
BRULE RIVER LLC, 640
DAHLBERG, JAMES D & KATHLEEN K 120
S & A JACK PINE LODGE LLC, 160
BRULE RIVER LLC, 472.9
BRULE RIVER LLC, 476.9
BRULE RIVER LLC, 635
BRULE RIVER LLC, 636.6
BRULE RIVER LLC, 629.8
BRULE RIVER LLC, 633.9
BRULE RIVER LLC, 320
BRULE RIVER LLC, 520
BUCHMAN TRUST, JOHN A & DARLENE E 80
CLAUSSEN, DAVID FERRIS 40
KRIEPS ETAL, PETER A 80
BIRTZER, KATHLEEN A 40
BIRTZER, KATHLEEN A 40
GARVEY, CHARLES S 59.2
GARVEY, CHARLES S & KATHERIN 76.7
LOZIER, SANDRA & JACOB & THOMAS 39.2
NISHI, MARILYN & AUGUSTA 39.2
TOLENE ET., PATRICE 19.2

1 2 3 4 5 6 7 8 9 10 11 12 13 14 15 16 17 18 19 20 21 22 23 24 25 26 27 28 29 30 31 32 33 34 35 36

SEE PAGE 11

DOUGLAS COUNTY, WISCONSIN

| | | | | | | |
|---|---|---|---|---|---|---|
| 31 | 32 | 33 | 34 | 35 | 36 | 37 38 |
| 25 | 26 | 27 | 28 | 29 | 30 | |
| 19 | 20 | 21 | 22 | 23 | 24 | |
| 13 | 14 | 15 | 16 | 17 | 18 | |
| 7 | 8 | 9 | 10 | 11 | 12 | |
| 1 | 2 | 3 | 4 | 5 | 6 | |

**Legend**

- US Highway
- State Highway
- County Road
- City Streets
- Town Roads
- Unpaved Roads
- Village Roads
- Private Roads
- Forest Roads
- Pipelines
- Railroads
- Major Trails
- Lakes/Rivers
- Municipalities
- State Non DOT Land
- Douglas County FL
- Douglas County SU
- Douglas County Wildlife

N W E S

Miles

0 0.5 1

17 EAST PART

# SOLON SPRINGS

# T.45N.-R.11W.

17

SEE PAGE 23

9600 E 10000 E 10400 E 10800 E 11200 E 11600 E 12000 E

9600 S 10000 S 10400 S 10800 S 11200 S 11600 S 12000 S

Stone Chimney Rd
Kiell Rd
Gilbert Lake
Porcupine Creek
Crowshaw Rd
Heyer Rd
Catlin Creek
Sioberg Rd
Angel Creek
Bois Brule River
E. Fork
W. Fork
Bois Brule River
Jersett Creek
Jersett Rd
Smith Lake
Shoberg Lake
Cheney Lake Rd
Sandmon Rd
Rifle Range Rd
P
A
Lake of the Woods
Lake of the Woods Rd
Jersett Rd
Cheney Lake
Hendry Rd
Upper St. Croix Lake
Coville Rd
Scenic Dr
Jackson Dr
Bakken Rd
Engstad Rd
Muskrat Lake Rd
Island Lake
Island Lake Rd
Harison Rd
Lord Rd
Twin Lakes
Twin Lakes Rd
Warring Rd
Cut-A-Cross Rd
Long Lake Rd
Long Lake
Ossmann Rd
Fire Lane Rd
Bess Lake
Bess Lake Rd
Pine Savanah Ln
Pine Ridge Rd
Simms Lake Rd
Town Line Rd

1 2 3 4 5 6 7 8 9 10 11 12 13 14 15 16 17 18 19 20 21 22 23 24 25 26 27 28 29 30 31 32 33 34 35 36

SEE PAGE 16

SEE PAGE 18

SEE PAGE 11

DOUGLAS COUNTY, WISCONSIN

| | | | | | | |
|---|---|---|---|---|---|---|
| | | | | | 37 | 38 |
| 31 | 32 | 33 | 34 | 35 | 36 | |
| 25 | 26 | 27 | 28 | 29 | 30 | |
| 19 | 20 | 21 | 22 | 23 | 24 | |
| 13 | 14 | 15 | 16 | 17 | 18 | |
| 7 | 8 | 9 | 10 | 11 | 12 | |
| 1 | 2 | 3 | 4 | 5 | 6 | |

**Legend**

- US Highway
- State Highway
- County Road
- City Streets
- Town Roads
- Unpaved Roads
- Village Roads
- Private Roads
- Forest Roads
- Pipelines
- Railroads
- Major Trails
- Lakes/Rivers
- Municipalities
- State Non DOT Land
- Douglas County FL
- Douglas County SU
- Douglas County Wildlife

N W E S

Miles

0 0.5 1

# HIGHLAND

SEE PAGE 24

# T.45N.-R.10W.



12000 E | 12400 E | 12800 E | 13200 E | 13600 E | 14000 E | 14400 E

9600 S | 10000 S | 10400 S | 10800 S | 11200 S | 11600 S | 12000 S

SEE PAGE 17

BAYFIELD COUNTY

DOUGLAS COUNTY, WISCONSIN

SEE PAGE 12

Sandmon Rd | Ross Rd | Commisky Rd | Moore Rd | Volker Rd | County Line Rd | Airport Rd | Muck Lake Rd | Murray Lake Rd | Cheney Lake Rd | Lost Lake Rd | Sandmon Rd | Ross Rd | Commisky Rd | Moore Rd | Beauregard Lake Rd | Rocky Lake Rd | Sutfin Rd | Simms Lake Rd | Duck Pond Rd | Sunset Bl | Fire Tower Rd | Loon Lake Rd | Circle Rd | Ellison Lake Rd | Catherine Lake Rd | Town Line Rd | Beauregard Lake Rd

S | A | Y | 27

| | | | | | |
|---|---|---|---|---|---|
| 6 BRULE RIVER LLC, 529.4 | 5 DEGERMAN FIELD LLC, 200.5; BRULE RIVER LLC, 400.5; SMITH, 14.7; H.C.A. 19.7; JOHNSON, ROBERT 68; R.J. 10 | 4 BRULE RIVER LLC, 644.1 | 3 BRULE RIVER LLC, 638.5 | 2 BRULE RIVER LLC, 637.1 | 1 BRULE RIVER LLC, 638.8 |
| 7 BRULE RIVER LLC, 605.2 | 8 BRULE RIVER LLC, 640 | 9 BRULE RIVER LLC, 640 | 10 BRULE RIVER LLC, 639.4 | 11 BRULE RIVER LLC, 632.9 | 12 BRULE RIVER LLC, 605.9 |
| 18 BRULE RIVER LLC, 599.2 | 17 BRULE RIVER LLC, 640 | 16 BRULE RIVER LLC, 640 | 15 BRULE RIVER LLC, 639.4 | 14 BRULE RIVER LLC, 424.1 | 13 BRULE RIVER LLC, 224 |
| 19 BRULE RIVER LLC, 588.9 | 20 BRULE RIVER LLC, 633.7 | 21 BRULE RIVER LLC, 637.5 | 22 BRULE RIVER LLC, 554.4 | 23 BRULE RIVER LLC, 538.4 | 24 BRULE RIVER LLC, 273.3 |
| 30 BRULE RIVER LLC, 587.7 | 29 BRULE RIVER LLC, 513.7 | 28 BRULE RIVER LLC, 509.1 | 27 BRULE RIVER LLC, 316.4 | 26 FUTUREWOOD CORP., 120 | 25 BRULE RIVER LLC, 348.3 |
| 31 BRULE RIVER LLC, 395.5 | 32 BRULE RIVER LLC, 160 | 33 HOLMSTROM, ROGER K & WARREN D 160 | 34 FUTUREWOOD CORP., 467 | 35 BENSON, JAMES E & DIANE 80 | 36 FUTUREWOOD CORPORATION, 280 |

Sand Lake | Loon Lake | Muck Lake | High Life Lk | Murray Lake | Hopkins Lake | Paradise Lake | Deer Print Lk. | Black Fox Lk. | Mirror Lk. | Rock Lake | Beauregard Lake | Ellison Lake | Catherine Lake | Mud Creek | Boot Lake

## Legend

- US Highway
- State Highway
- County Road
- City Streets
- Town Roads
- Unpaved Roads
- Village Roads
- Private Roads
- Forest Roads
- Pipelines
- Railroads
- Major Trails
- Lakes/Rivers
- Municipalities
- State Non DOT Land
- Douglas County FL
- Douglas County SU
- Douglas County Wildlife

N | W | E | S

Miles

0 | 0.5 | 1

| | | | | | |
|---|---|---|---|---|---|
| 31 | 32 | 33 | 34 | 35 | 36 |
| 25 | 26 | 27 | 28 | 29 | 30 |
| 19 | 20 | 21 | 22 | 23 | 24 |
| 13 | 14 | 15 | 16 | 17 | **18** |
| 7 | 8 | 9 | 10 | 11 | 12 |
| 1 | 2 | 3 | 4 | 5 | 6 |

# HIGHLAND

SEE PAGE 24

# T.45N.-R.10W.



12000 E | 12400 E | 12800 E | 13200 E | 13600 E | 14000 E | 14400 E

9600 S | 10000 S | 10400 S | 10800 S | 11200 S | 11600 S | 12000 S

Sandmon Rd
Ross Rd
Commisky Rd
Moore Rd
Airport Rd
Volker Rd
County Line Rd
Muck Lake Rd
Murray Lake Rd
Cheney Lake Rd
Cheney Lake Rd
Loon Lake Rd
Sand Lake Bl
Lost Lake Rd
Rocky Lake Rd
Circle Rd
Ellison Lake Rd
Sutfin Rd
Simms Lake Rd
Duck Pond Rd
Sunset Bl
Fire Tower Rd
Town Line Rd
Beauregard Lake Rd
Beauregard Lake Rd

S | A | Y | 27

Sand Lake | Loon Lake | Muck Lake | Murray Lake | Rock Lake | Boot Lake | Ellison Lake | Catherine Lake | Paradise Lake | Deep Print Lk | High Bird Lk

1 2 3 4 5 6 7 8 9 10 11 12 13 14 15 16 17 18 19 20 21 22 23 24 25 26 27 28 29 30 31 32 33 34 35 36

SEE PAGE 17

RAYFIELD COUNTY

DOUGLAS COUNTY, WISCONSIN

SEE PAGE 12

| | | | | | |
|---|---|---|---|---|---|
| | | | | 37 | 38 |
| 31 | 32 | 33 | 34 | 35 | 36 |
| 25 | 26 | 27 | 28 | 29 | 30 |
| 19 | 20 | 21 | 22 | 23 | 24 |
| 13 | 14 | 15 | 16 | 17 | 18 |
| 7 | 8 | 9 | 10 | 11 | 12 |
| 1 | 2 | 3 | 4 | 5 | 6 |

**Legend**

- US Highway
- State Highway
- County Road
- City Streets
- Town Roads
- Unpaved Roads
- Village Roads
- Private Roads
- Forest Roads
- Pipelines
- Railroads
- Major Trails
- Lakes/Rivers
- Municipalities
- State Non DOT Land
- Douglas County FL
- Douglas County SU
- Douglas County Wildlife

N W E S

Miles

0 0.5 1

# SUMMIT T.46N.-R.15W.



SEE PAGE 25

0 E 400 E 800 E 1200 E 1600 E 2000 E 2400 E

7200 S 7600 S 8000 S 8400 S 8800 S 9200 S 9600 S

STATE OF MINNESOTA

SEE PAGE 20

Town Line Rd
Nindorf Rd
North Rd
Balsam Creek
Pelkey Rd
Severson Rd
Burger Rd
Gehling Rd
Mikelson Rd
Vana Rd
Ekelund Rd
Susens Rd
Berge Rd
State Line Rd
Benedickt Rd
Droilson Rd
Patzau Foxboro Rd
Moen Rd
Caragan Rd
School Forest Rd
Little Balsam Rd
Pearson Rd
Foxboro-Chaffey Rd
GANDY DANCER TRAIL
Little Balsam Creek
Big Balsam Rd
Fred Bear Ridge Rd
Breitzmann Lake
Nanuug Rd
Breitzmann Lake Rd
Black River
Peterson Rd
Winter Rd
Balsam Creek

PETE ETAL, RONALD D 42.2
INGLIMO, MICHAEL R 32.9
OLSON, LEONARD P 70.6
WILLIAMS, THOMAS 71.8
BENSON, RICHARD W 69.4
ROBERTS, JEAN M 72.5
MATSON ETAL, SARAH C 72.2
THUL, SCOTT A & CAROL M 112.5
TRENNEPOHL, BRUCE & MARIANNE 72.3
TRADER, NORMAN & ROSEMARY 71.6
SIMONSON, JON M & PAUL 73.5
DAY, NATHAN D 73.7
LAVALLEE J & T 16.9
B.P. 10
C.S. 9.9
SPINDLER, R & S 17
MICKELSON,10
AUSTRENG,10
P.S. 10
SILVERNALE ET-, PATRICIA A 63.8
KLEINER, SANDRA E 73.2
ERICKSEN, LAWRENCE & YVONNE 70.9
SICKLER, 13.6
SICKLER ETAL, LAUREN M 71.1
SAYLOR, B D 16.5
DOUGLAS COUNTY SU, 104.8
THEHUNDRED LLC, 95.5
KOSKI, JOHN D 141.3
WALBRIDGE, TRINA 115.5
WILLOUGHBY, MYRNA 80
ZIMSKI, GERALD C 79
ROGGE, CATHERINE L 160
OSWSKEY, JEROME D & BARBARA J 120
BOUSTEAD, PHILLIP G & GEORGIA L 40
SWEDE ETAL, ARTHUR R 40
GRAHN, SHANE L & KRISTINE E 40
A.S. 6.8
SEXTON, SCOTT J & JULIE H 33.2
AUSTRENG, MORGAN J & TERESA L 80
CARR, A 20
TALASKA,20
BONNER, S & L 20
BONNER, SHAUN 20
VANA, R.F. 6.2
D & M
B.B. 5
P.W. 6
C.E.10
B.T. 5
CHRISTIANSEN, DOUGLAS L 35
DOUGLAS COUNTY SU, 38.6
CARLSON, STEVE K & MELISSA L 38.5
DOUGLAS COUNTY SU, 120
SCHMID, JAMES F 39.6
MYERS, K & D & C 30
MYERS, K 10
B.T. 10
J.T. 10
BOUSTEAD, PHILLIP 20
LEWIS, SHAWN R & CHRISTEL L 51
HEAD,12
MOEN,17
MAGNUSON, KELLY E & LINDA C 46.3
HALONEN, DUANE & SANDRA 33.5
PAULSON, 15
K.E. 8.7
MAGDZAS, D & L 20
LARSEN, J 20
ALMER, W 20
KING, KATHY R 17.3
SILVERNALE, WILLIAM C & ROBIN J 40
WILLOUGHBY, MYRNA 57.6
WILLOUGHBY, MYRNA 70
OLSON, LEONARD P 120
BERGER, DONOVAN R & JACALYN F 80
YAKOUB ESTATE TRUST, NANAJAN N 80
BLOMQUIST, CHRISTOPHER M 99
ROGGE, NANCY M 40.9
ROGGE, ELIZABETH J 90
HUDSON,10
CHRISTIAN-SEN, KEITH 40
WILLIAMS, D & C 30
MCCLISH, TAYLOR L 20
ZEMBO, J 25.6
NINDORF, R & T 32.4
AYERS ETAL, TERRY J & KERI L 65.2
AYERS, 12
GOODWIN, WOODROW 66.4
FASBENDER, W & S 20
OLSON, C & P 20
E.F. ET., 20
OLSON ET., 15
J.B. 5
MOEN, 10
MOEN, L 10
MOEN, L & R 20
MOEN, LEONARD 40
PRIEM, TERRY A & BARBARA L 40
B.C. 14
K.T. 11
D.R. 10
SERRE, R J 30
SERRE, ANDREW R 40
COLEMAN,
JARZYNSKI, PAUL A & JANET L 70
NAULT, N & J 20
SWEENEY, J & J 20
HILTNER (R.T.), MARLENE 40
DAY, H & L 20
STRAND, AMANDA & ANDREW 60
WASHKUHN, R & R 20
SILVERNALE, VALERIE J 60
FUDALLY ETAL, MARGIE J 92.7
BOUSTEAD, PHILLIP G & GEORGIA L 116.2
DOUGLAS COUNTY FL, 80
UVN. 10
AMUNDSON, DARRIN A 80
AMUNDSON, DARRIN A 50
WILLIAMS, DONALD J & JAMIE M 50
DROLSON, RICHARD C & JOANN L 49.7
T.O.S.
ROGGE, NANCY M 30.1
J.H. ET., 9
DOUGLAS COUNTY, 34.8
TORGERSON, CRAIG B 44.4
DANIELSON, G & D 25.8
DANIELSON, THOMAS N 29.3
R.D. 10
NAULT, N & S 37.3
NELSON, ROBERT & DANIEL 39.9
STIEN ETAL, JIM G 40
SANDA, WILLIAM J & CARRIE E 40
REMEC, MATTHEW J 120
OUS, TYLER G 120
MILFAJT, MARILYN P 40
OAK, BRIAN A 120
L.H. 13.3
HOLMES, BRANDON & MARY-E 35
GERBER, M & M 26.3
C.C. 5.3
BAYARD ETAL, JAMES R 40
LEMMERMAN, RANDALL D 40
COFFMAN, WILLIAM D & JAMES M 40
SCHOOL DISTRICT OF SUPERIOR, 320
T OF S 9.4
DOUGLAS COUNTY FL, 120
TORGERSON, CRAIG B 50
BLOMQUIST, CHRISTOPHER M 110
SULLIVAN, MICHAEL J & TINA M JR 40
DOUGLAS COUNTY FL, 378.5
DOUGLAS COUNTY FL, 623.9
DOUGLAS COUNTY FL, 600
DOUGLAS COUNTY FL, 480
SCHREIFELS, RANDY R 30
R.S., 10
DOUGLAS COUNTY FL, 600
DOUGLAS COUNTY FL, 640
NATVIK, JAMES D 40
LIVINGSTON, DENNIS B 39.5
FLAHERTY, DIANA 111.4
LIVINGSTON, & C 22.8
LIVINGSTON, T & T 13
LIVINGSTON, JOHN A 13
LIVINGSTON, MARCAL B 13
DOUGLAS COUNTY FL, 352.8
DOUGLAS COUNTY FL, 520
DOUGLAS COUNTY FL, 640
DOUGLAS COUNTY FL, 600
SANDERS, CHRISTOPHER M 40
ZEHNER, LARRY & ROBERTA 40
DOUGLAS COUNTY, WI 40
DOUGLAS COUNTY FL, 560
DOUGLAS COUNTY FL, 640
SMITH, J & P 20
SANDERS (L.E.), P & S 75.1
FLANNERY, JAMES B & JANICE F 40
DOUGLAS COUNTY SU, 120
LUGER, R & A 30
ROONEY,10
AYERS, T 26.7
AYERS, R 26.7
AYERS, D & S 26.6
COLLETT, MELISSA RAE 40
PLESKI (R.T.), CHARLES J & DELLA J 173.2
WEBER, PAUL D 100
KIESLER, DAVID A & MELISSA M 92.2
WARD, K & A 20
HASTY, JAMES D & CAROLINE C 80
PROKOP, JASON T & NATHAN J 43
PROKOP, J & N 20.6
D.K. 9
SOMULAK, M & F 27.8
RASMUSSEN, ERIC A 40
DOUGLAS COUNTY FL, 440
DOUGLAS COUNTY FL, 640
DOUGLAS COUNTY FL, 640
DOUGLAS COUNTY FL, 640
HANSEN, RICHARD 80
SULLIVAN, JOSEPH J & JULIE A 120
HOKANSON, DANIEL R 18.1
HOKANSON, MELROY J 40
HOKANSON, BENJAMIN & MELROY 40
SEMBORSKI, RICHARD & TAMI 80
STEWART, BRENT & JENNIFER 39.5
HADLEY (T.A.), ED & SHIRLEY 39.5
POTOCKI ETAL, LYNN 80
THILL, ALLAN B 80
PETERSON, THOMAS J 40
OSWALD TRUST, 120
HOCKENBROCK, SCOTT 117.2
DOUGLAS COUNTY SU, 120
BUREAU OF INDIAN AFFAIRS, 40
CHAFFEY PROPERTIES LLC, 120
NOONAN ETAL, PAMELA J 80
ELLIOTT ET., TERRANCE 20
KRIG, MICHAEL 20
PEARSON (F.T.) ETAL, DOUGLAS D & ANNA M 40
NELSON'S PROMISED LAND LLC ET., 59.1
DOUGLAS COUNTY SU, 120
THOMPSON, KYLE & SARAH 40
DOUGLAS COUNTY FL, 320
DOUGLAS COUNTY FL, 640
DOUGLAS COUNTY FL, 640
DOUGLAS COUNTY FL, 320
CASE, RONALD B 110
SLAWSON, BRAD & SUZANNE 50
STAMPER, JEROD 40
VAN ERT,10
BLOOMQUIST, CINDY & CHARLES H 35
T.R. 5
GAUMER ETAL, L 20
J.M. 5.2
G.D. 5.3
WILLIE, 12
STAMPER, J & N 25

DOUGLAS COUNTY, WISCONSIN

SEE PAGE 13

| | | | | | | |
|---|---|---|---|---|---|---|
| | | | | | 37 | 38 |
| 31 | 32 | 33 | 34 | 35 | 36 | |
| 25 | 26 | 27 | 28 | 29 | 30 | |
| 19 | 20 | 21 | 22 | 23 | 24 | |
| 13 | 14 | 15 | 16 | 17 | 18 | |
| 7 | 8 | 9 | 10 | 11 | 12 | |
| 1 | 2 | 3 | 4 | 5 | 6 | |

**Legend**

- US Highway
- State Highway
- County Road
- City Streets
- Town Roads
- Unpaved Roads
- Village Roads
- Private Roads
- Forest Roads
- Pipelines
- Railroads
- Major Trails
- Lakes/Rivers
- Municipalities
- State Non DOT Land
- Douglas County FL
- Douglas County SU
- Douglas County Wildlife

N W E S

Miles

0 0.5 1

# SUMMIT T.46N.-R.15W.



SEE PAGE 25

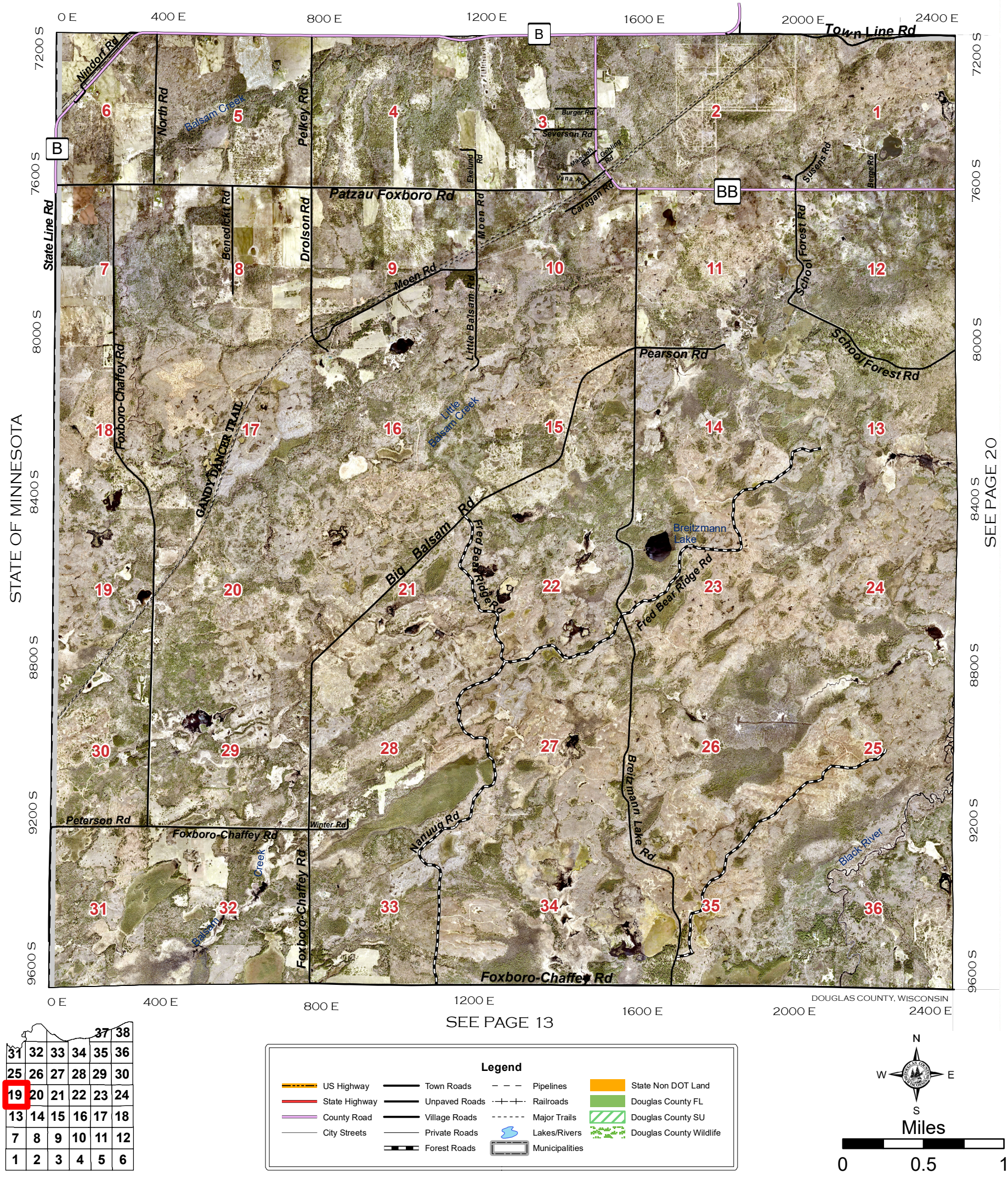


STATE OF MINNESOTA

SEE PAGE 20

SEE PAGE 13

DOUGLAS COUNTY, WISCONSIN

| | | | | | |
|---|---|---|---|---|---|
| | | | | 37 | 38 |
| 31 | 32 | 33 | 34 | 35 | 36 |
| 25 | 26 | 27 | 28 | 29 | 30 |
| **19** | 20 | 21 | 22 | 23 | 24 |
| 13 | 14 | 15 | 16 | 17 | 18 |
| 7 | 8 | 9 | 10 | 11 | 12 |
| 1 | 2 | 3 | 4 | 5 | 6 |

**Legend**

- US Highway
- State Highway
- County Road
- City Streets
- Town Roads
- Unpaved Roads
- Village Roads
- Private Roads
- Forest Roads
- Pipelines
- Railroads
- Major Trails
- Lakes/Rivers
- Municipalities
- State Non DOT Land
- Douglas County FL
- Douglas County SU
- Douglas County Wildlife

N W E S

Miles

0 0.5 1

SEE PAGE 26

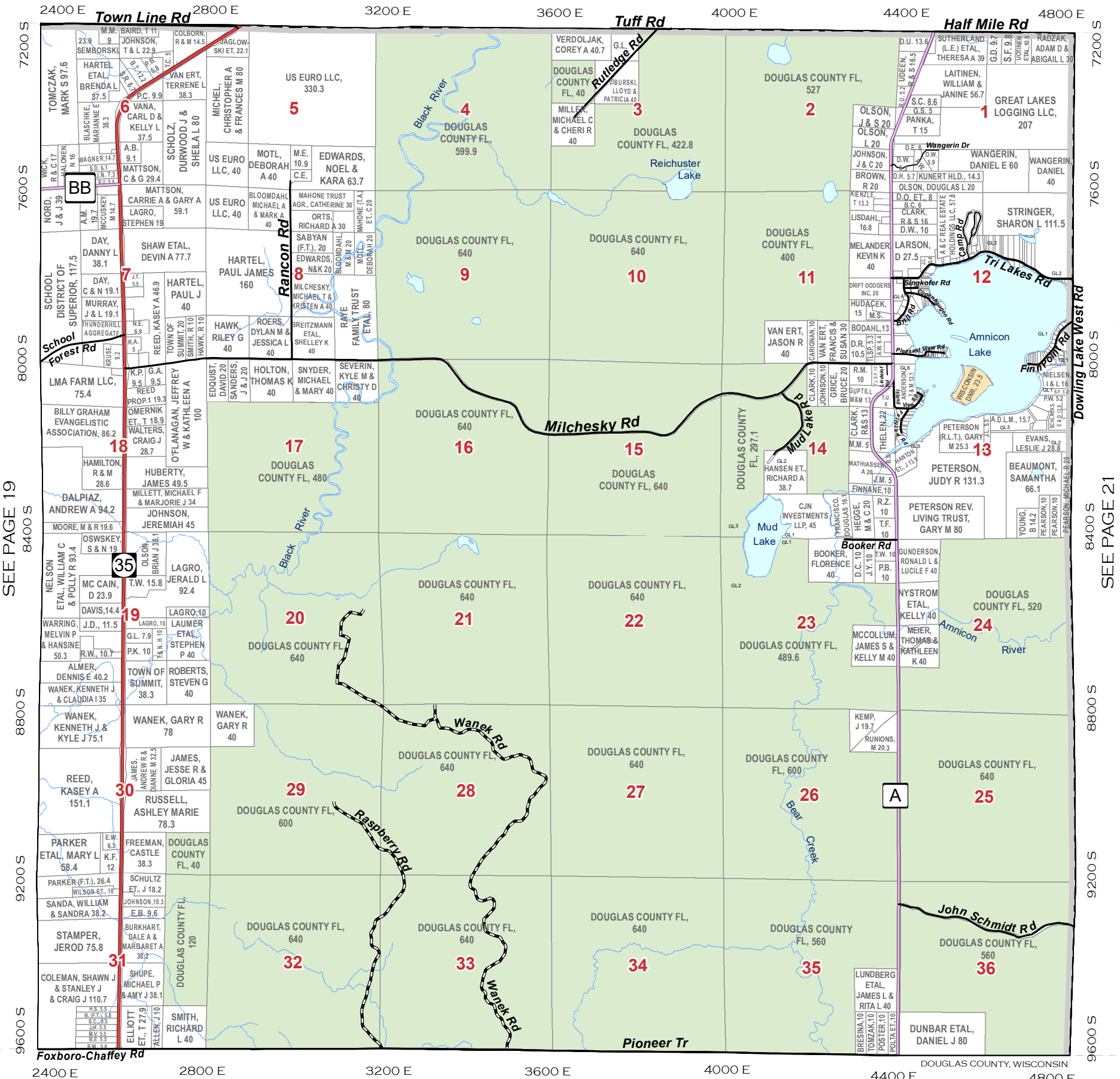


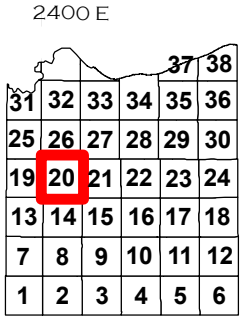


Legend

- US Highway
- State Highway
- County Road
- City Streets
- Town Roads
- Unpaved Roads
- Village Roads
- Private Roads
- Forest Roads
- Pipelines
- Railroads
- Major Trails
- Lakes/Rivers
- Municipalities
- State Non DOT Land
- Douglas County FL
- Douglas County SU
- Douglas County Wildlife

N W E S

Miles

0 0.5 1

# SUMMIT T.46N.-R.14W.



SEE PAGE 26

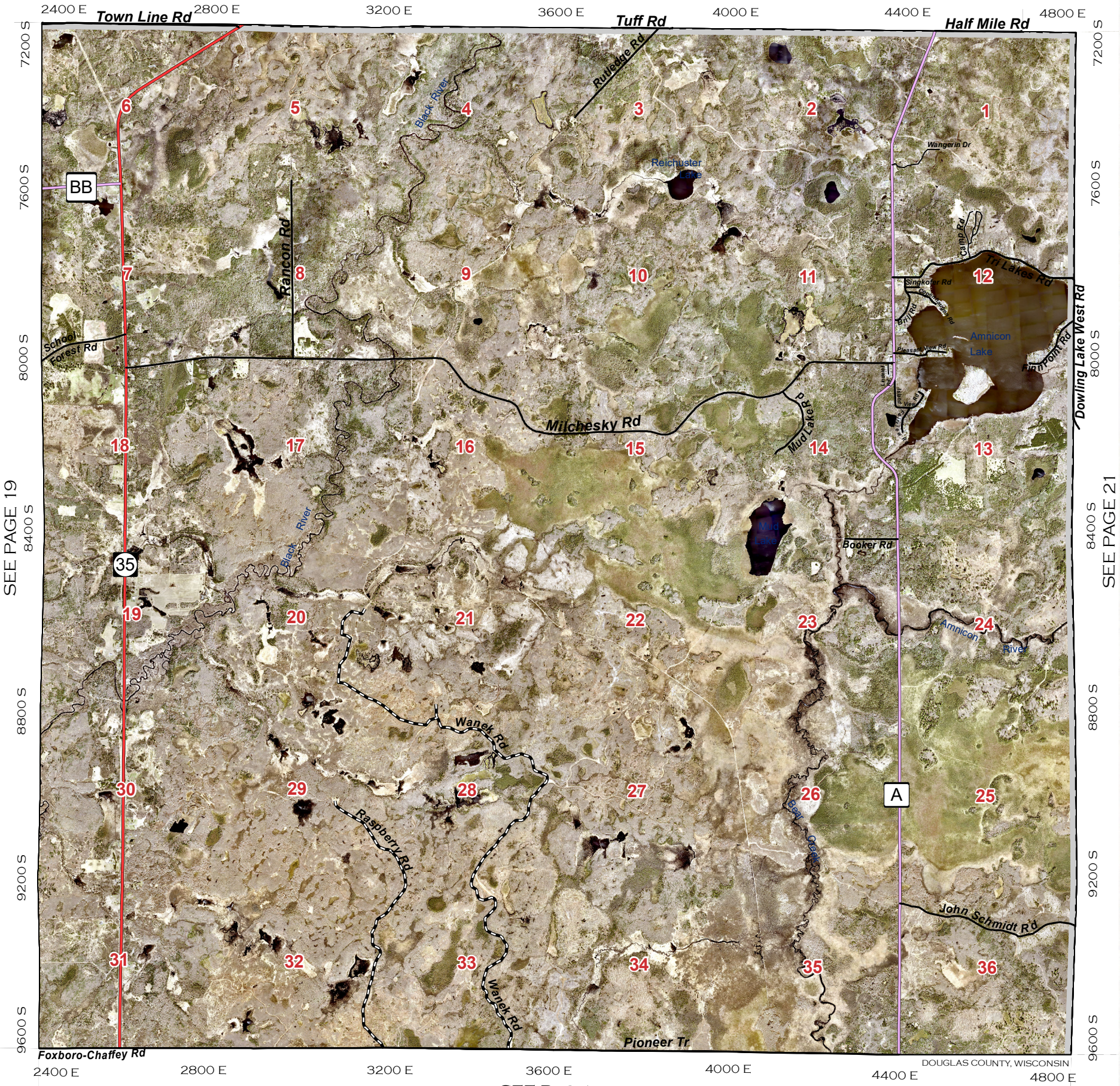


SEE PAGE 19

SEE PAGE 21

DOUGLAS COUNTY, WISCONSIN

SEE PAGE 14

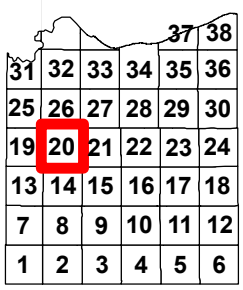


**Legend**

- US Highway
- State Highway
- County Road
- City Streets
- Town Roads
- Unpaved Roads
- Village Roads
- Private Roads
- Forest Roads
- Pipelines
- Railroads
- Major Trails
- Lakes/Rivers
- Municipalities
- State Non DOT Land
- Douglas County FL
- Douglas County SU
- Douglas County Wildlife

N W E S

Miles

0 0.5 1

# OAKLAND T.46N.-R.13W.



SEE PAGE 27

SEE PAGE 20

SEE PAGE 22

SEE PAGE 15

4800 E 5200 E 5600 E 6000 E 6400 E 6800 E 7200 E

7200 S 7600 S 8000 S 8400 S 8800 S 9200 S 9600 S

Otto Rd
Tri Lakes Rd
Dowling Lake West Rd
Dowling Lake East Rd
Najt Rd
Oliphant Rd
Scout Lake Rd
East Lyman Lake Rd
West Lyman Lake Rd
South Lyman Lake Rd
Hudacek Rd
Lucas Rd
Edquist Rd
Kip Rd
ENBRIDGE PIPELINE
Amnicon River Rd
Leopold Ln
Pikes Peak West Rd
PikesPeak Rd
Three Bucks Lake
Gregerson Rd
Erickson Creek Pit Rd
Erickson Creek Cut-A-Cross Rd
Erickson Creek Rd
Lundquist Ln
Northern Echoes La
Amnicon River
Flowage
Cranberry Creek
Ericson Creek

OTTO ROAD FOUR LLC, 104.6
OTTO ROAD THREE LLC, 94.8
METZINGER, JOSEPH & MARY 32.6
OTTO ROAD ONE LLC, 114
OTTO ROAD TWO LLC, 120
OTTO ROAD FIVE LLC, 119
OTTO ROAD FIVE LLC, 160.8
HOERCHNER, RYAN L 80.9
SORENSON, BARBARA A 30.4
JACOBSON, 10
CAMPBELL ET.
BATES ET., K 24.3
ANDERSON, GEORGE & DEBRA 80
ANDERSON, ROGER C & MARYLIN R 120
ANDERSON, R & N 44.6
Dowling Lake
WISCONSIN DNR, 32.7
GRO THE KENNETH D 36.5
JEPSEN, COY & ALICIA 123.5
PEARSON, MICHAEL R 42.1
PEARSON, HENRY G & JUDITH A 40
MIDWEST FOREST PRODUCTS COMPANY, 82.5
MIDWEST FOREST PRODUCTS CO., 42.5
DOUGLAS COUNTY FL, 478.2
DOUGLAS COUNTY FL, 160
DOUGLAS COUNTY FL, 560
ANDERSON ETAL, SCOTT H 126.7
EDWARDS ETAL, BRYCE M 66
DECHAINE, SEAN & SHELBY 29
KUNERT, LYLE H 36.7
SALINE, MELVIN D 38.7
GOODWIN, CARL R 80
GOODWIN, CARL R 80
BRULE RIVER LLC, 394.8
RAHMAN, JASON 40
RAHMAN ET., DONALD P & JANE L 33.5
BRILL, PAUL S & MARY C 40
BRILL ETAL, MARY C 80
PETITE, JAY G & MAXINE L 92
PETITE ET., R 26.5
PETITE, GERALD 20
HART, R & S 20
COCKERHAM, MELANIE A & GARY D 40
LONG LAKE OUTFITTERS LLC, 40
FORNENGO, PETER J JR 40
LONG LAKE OUTFITTERS LLC, 110.5
BRULE RIVER LLC, 320
POLKOSKI, ALLAN A 40
BRULE RIVER LLC, 320
Newman Lake
One Buck Lake
BALDWIN ETAL, GAIL E 240
MUNICH, CHARLES J & JULIANNE J 40
AURORA OUISCONSIN OUTDR. CL.44.7
TOWN OF OAKLAND, 115.3
DURSKI, LESLIE J & PAULA J 40
DOUGLAS COUNTY FL, 40
MARTIN GROSS ET., A 15
HILL, H & R 25
MARTIN (LE.) ET, ROBERT & SHIRLEY 40
DOUGLAS COUNTY FL, 160
DOUGLAS COUNTY FL, 560
LUND ET., JOHN C 80
Scout Lake
DOUGLAS COUNTY SU, 111.8
KING, JEFFREY R 60
JAMES, 10
ESSEN, 10
HEIN, DUANE E 40
HARTY, RALPH M 40
DELEGAN (J.I.O.T.), GEORGE M & LINDA M 40
DOUGLAS COUNTY SU, 26
DOUGLAS COUNTY SU, 36
Lyman Lake
BEAM, ROBERT D & HEATHER B 40
ANDERSON, ROY R & JACQUELINE 53.9
SHERMAN L.T., JOHN S & LESLIE A 36.9
DOUGLAS COUNTY FL, 320
DOUGLAS COUNTY FL, 640
DOUGLAS COUNTY FL, 645.6
DOUGLAS COUNTY FL, 640
DOUGLAS COUNTY FL, 640
DOUGLAS COUNTY FL, 640
DOUGLAS COUNTY FL, 633.7
DOUGLAS COUNTY FL, 640
DOUGLAS COUNTY FL, 640
DOUGLAS COUNTY FL, 640
DOUGLAS COUNTY FL, 640
DOUGLAS COUNTY FL, 640
DOUGLAS COUNTY FL, 640
DOUGLAS COUNTY FL, 640
DOUGLAS COUNTY FL, 635.8
DOUGLAS COUNTY FL, 520
DOUGLAS COUNTY FL, 80
DOUGLAS COUNTY FL, 375.7
SAMARZIA, NATHAN M & HEIDI M 105.4
SANFORD, RICHARD C 40
DOUGLAS COUNTY FL, 80
POST ETAL,JOHN R 144.4
Moose Lake
DOUGLAS COUNTY FL, 640
DOUGLAS COUNTY FL, 360
DOUGLAS COUNTY FL, 400
DOUGLAS COUNTY FL, 640
DOUGLAS COUNTY FL, 640
DOUGLAS COUNTY SU, 80
DOUGLAS COUNTY SU, 40
DOUGLAS COUNTY SU, 160
DOUGLAS COUNTY SU, 320
DOUGLAS COUNTY SU, 520
DOUGLAS COUNTY SU, 640
DOUGLAS COUNTY SU, 360
DOUGLAS COUNTY SU, 400
DOUGLAS COUNTY SU, 640
DOUGLAS COUNTY SU, 640
DOUGLAS COUNTY SU, 640

# OAKLAND T.46N.-R.13W.



SEE PAGE 27

4800 E 5200 E 5600 E 6000 E 6400 E 6800 E 7200 E

7200 S 7600 S 8000 S 8400 S 8800 S 9200 S 9600 S

SEE PAGE 20

SEE PAGE 22

Otto Rd
B
L
Edquist Rd
Kip Rd
ENBRIDGE PIPELINE
Nash Rd
Deer Lake
Ammicon River
Ammicon River Rd
Leopold Ln
Pikes Peak West Rd
Pikes Peak Rd
Dowling Lake West Rd
Dowling Lake East Rd
Dowling Lake
Tri Lakes Rd
One Buck Lake
Newman Lake
Round Lake
Elephant Rd
Scout Lake
East Lyman Lake Rd
Ross Rd
Lyman Lake
Three Berks Lake
West Lyman Lake Rd
Landquist Ln
South Lyman Lake Rd
Hudacek Rd
Lucas Rd
Flowage
Cranberry Creek
Gregerson Rd
Ericson Creek
Erickson Creek Pit Rd
Erickson Creek Rd
Erickson Creek Cut-A-Cross
Moose Lake

1 2 3 4 5 6
7 8 9 10 11 12
13 14 15 16 17 18
19 20 21 22 23 24
25 26 27 28 29 30
31 32 33 34 35 36

DOUGLAS COUNTY, WISCONSIN

SEE PAGE 15

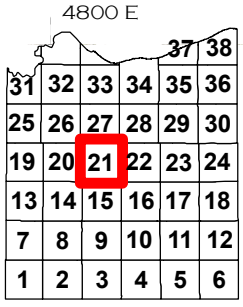


**Legend**

| | | | |
|---|---|---|---|
| US Highway | Town Roads | Pipelines | State Non DOT Land |
| State Highway | Unpaved Roads | Railroads | Douglas County FL |
| County Road | Village Roads | Major Trails | Douglas County SU |
| City Streets | Private Roads | Lakes/Rivers | Douglas County Wildlife |
| | Forest Roads | Municipalities | |

N W E S

Miles

0 0.5 1

SEE PAGE 28

7200 E 7600 E 8000 E 8400 E 8800 E 9200 E 9600 E

7200 S 7600 S 8000 S 8400 S 8800 S 9200 S 9600 S

SEE PAGE 21

SEE PAGE 23

HAWTHORNE BENNETT

Okerson Rd Keller Ln Williams Ln Pikes Peak Rd ENBRIDGE PIPELINE Town Line Rd Middle River Klang Rd Maki Rd Town Hall Rd Line Rd Ness Ln Berry Ln Ibsen Rd Anderson Ln Knudson Ln Senn Ln DL Ln Jackson Rd Samuelson Rd Bennett Rd Peterson Rd School House Rd Karras Rd Hagman Rd Olson Rd Stone Chimney Rd Gregerson Rd Meiler Rd Pison Rd Wilson Rd Lund Rd Old 11 Rd Balsam Dr Moose Lake Rd Huray Rd Torkelson Rd Ball Park Rd Poplar River Sawyer Creek Rd Hawthorne Cemetery Rd Scholz Durwood & Darius 54.7 Temby Rd Timothy J 56 Merriter, Lea A & Timothy J 56 Pipeline Rd Wisconsin Rd

WILD RIVERS TRAIL CANADIAN NATIONAL

DOUGLAS COUNTY, WISCONSIN

SEE PAGE 16

| | | | | | | |
|---|---|---|---|---|---|---|
| | | | | | 37 | 38 |
| 31 | 32 | 33 | 34 | 35 | 36 | |
| 25 | 26 | 27 | 28 | 29 | 30 | |
| 19 | 20 | 21 | 22 | 23 | 24 | |
| 13 | 14 | 15 | 16 | 17 | 18 | |
| 7 | 8 | 9 | 10 | 11 | 12 | |
| 1 | 2 | 3 | 4 | 5 | 6 | |

**Legend**

- US Highway
- State Highway
- County Road
- City Streets
- Town Roads
- Unpaved Roads
- Village Roads
- Private Roads
- Forest Roads
- Pipelines
- Railroads
- Major Trails
- Lakes/Rivers
- Municipalities
- State Non DOT Land
- Douglas County FL
- Douglas County SU
- Douglas County Wildlife

N W E S

Miles

0 0.5 1

SEE PAGE 28

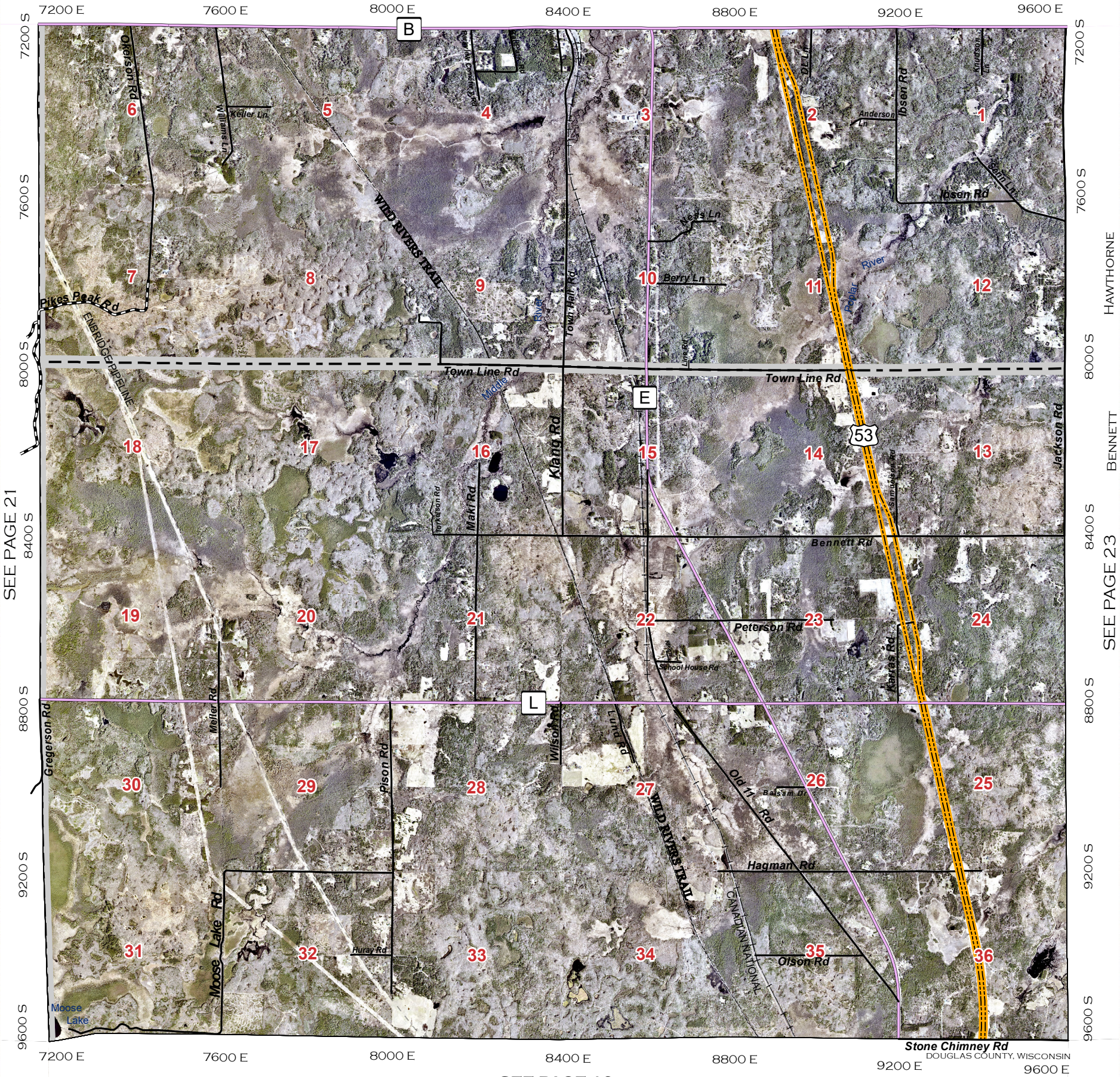


SEE PAGE 21

SEE PAGE 23

HAWTHORNE

BENNETT

SEE PAGE 16

| | | | | | |
|---|---|---|---|---|---|
| | | | | 37 | 38 |
| 31 | 32 | 33 | 34 | 35 | 36 |
| 25 | 26 | 27 | 28 | 29 | 30 |
| 19 | 20 | 21 | 22 | 23 | 24 |
| 13 | 14 | 15 | 16 | 17 | 18 |
| 7 | 8 | 9 | 10 | 11 | 12 |
| 1 | 2 | 3 | 4 | 5 | 6 |

**Legend**

- US Highway
- State Highway
- County Road
- City Streets
- Town Roads
- Unpaved Roads
- Village Roads
- Private Roads
- Forest Roads
- Pipelines
- Railroads
- Major Trails
- Lakes/Rivers
- Municipalities
- State Non DOT Land
- Douglas County FL
- Douglas County SU
- Douglas County Wildlife

N W E S

Miles

0 0.5 1

23 SOUTHEAST PART HAWTHORNE NORTHEAST PART BENNETT SOUTH PART LAKE NEBAGAMON VILLAGE WEST PART HIGHLAND

# T.46N.-R.11W.

23

SEE PAGE 29

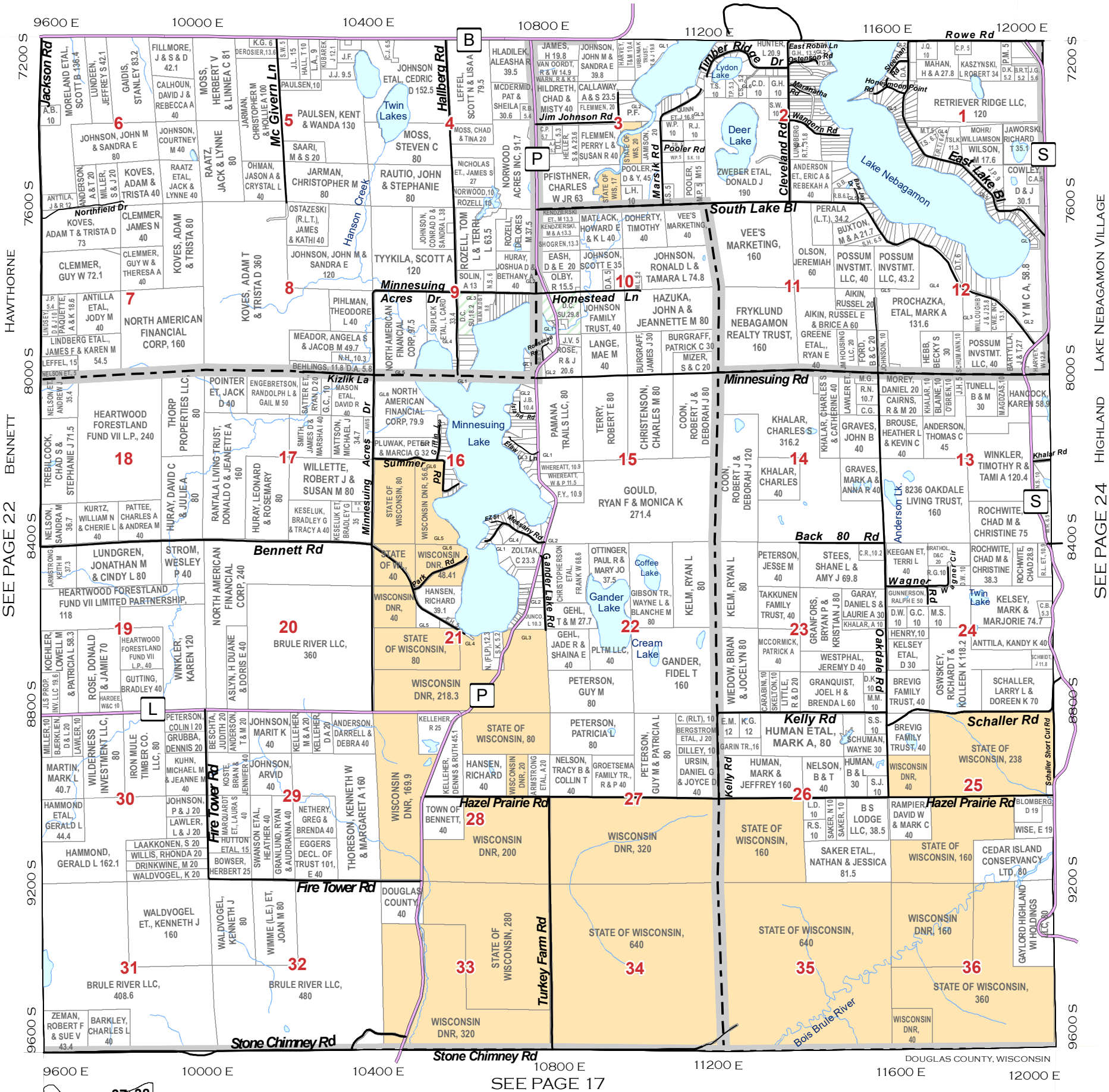


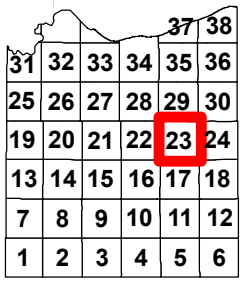


**Legend**

- US Highway
- State Highway
- County Road
- City Streets
- Town Roads
- Unpaved Roads
- Village Roads
- Private Roads
- Forest Roads
- Pipelines
- Railroads
- Major Trails
- Lakes/Rivers
- Municipalities
- State Non DOT Land
- Douglas County FL
- Douglas County SU
- Douglas County Wildlife

N W E S

Miles

0 0.5 1

SEE PAGE 29

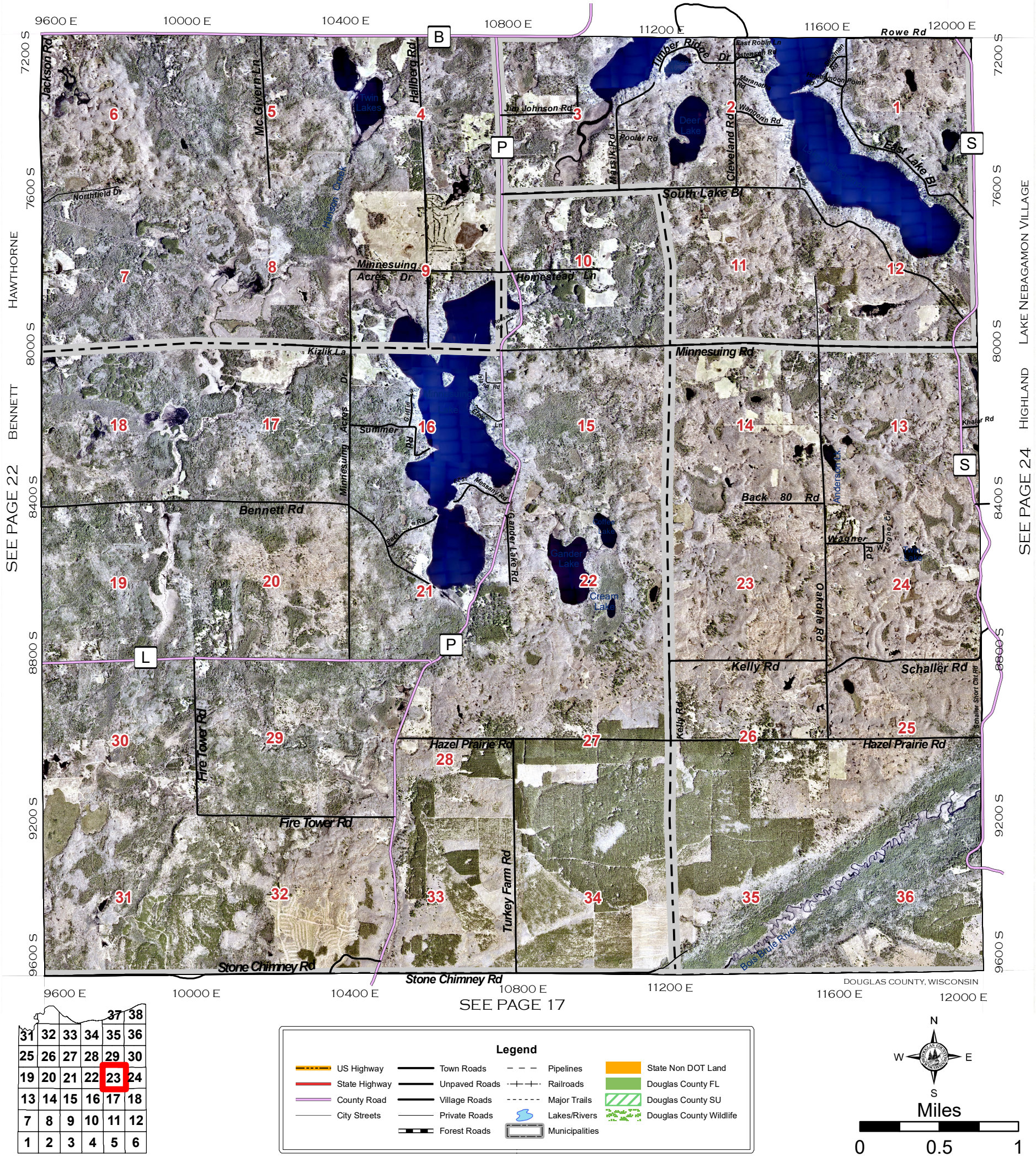


SEE PAGE 22
SEE PAGE 24
SEE PAGE 17

| | | | | | | |
|---|---|---|---|---|---|---|
| | | | | | 37 | 38 |
| 31 | 32 | 33 | 34 | 35 | 36 | |
| 25 | 26 | 27 | 28 | 29 | 30 | |
| 19 | 20 | 21 | 22 | 23 | 24 | |
| 13 | 14 | 15 | 16 | 17 | 18 | |
| 7 | 8 | 9 | 10 | 11 | 12 | |
| 1 | 2 | 3 | 4 | 5 | 6 | |

**Legend**

| | | | |
|---|---|---|---|
| US Highway | Town Roads | Pipelines | State Non DOT Land |
| State Highway | Unpaved Roads | Railroads | Douglas County FL |
| County Road | Village Roads | Major Trails | Douglas County SU |
| City Streets | Private Roads | Lakes/Rivers | Douglas County Wildlife |
| | Forest Roads | Municipalities | |

N W E S

Miles

0 0.5 1

SEE PAGE 30

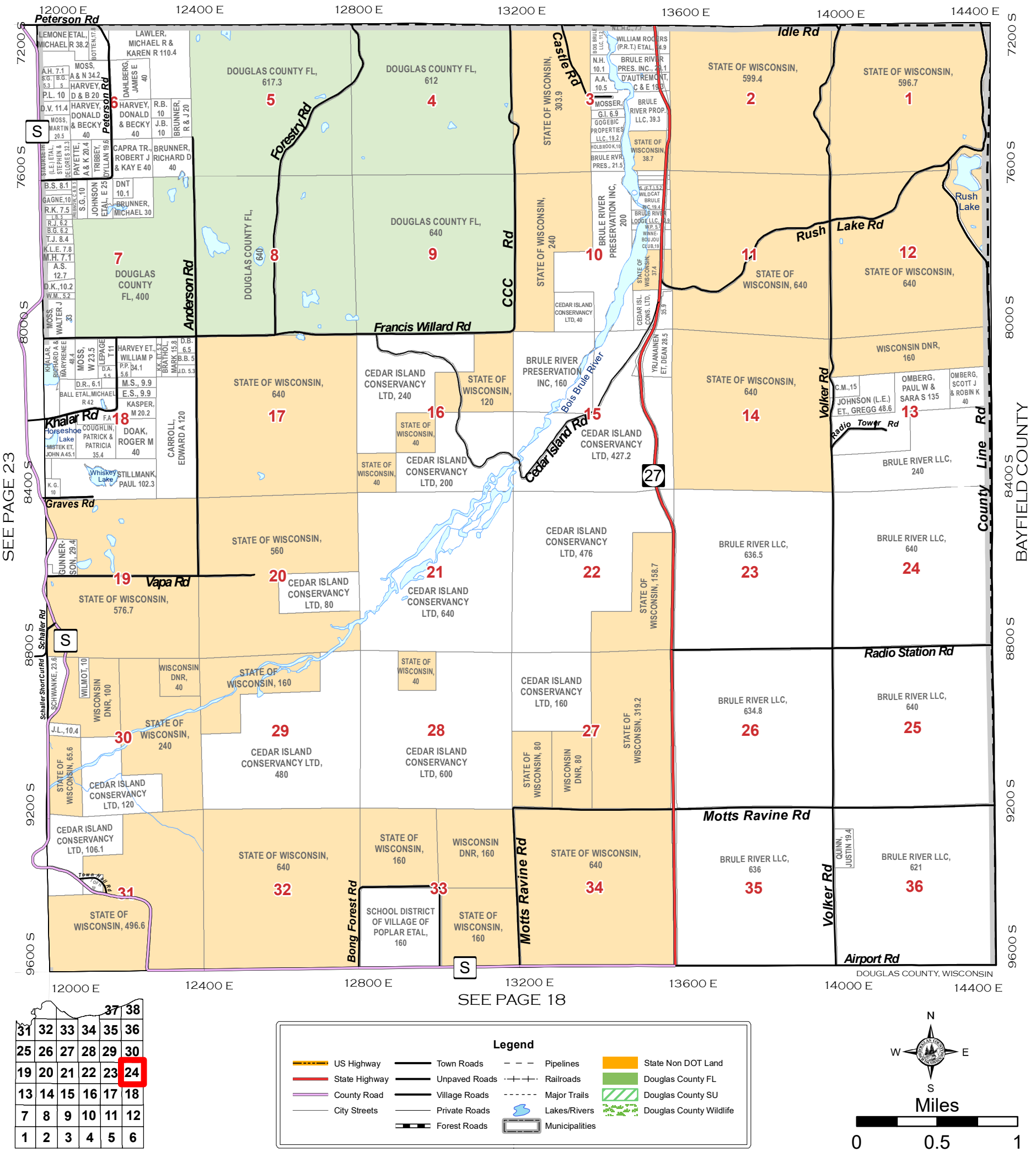





Legend

US Highway
State Highway
County Road
City Streets
Town Roads
Unpaved Roads
Village Roads
Private Roads
Forest Roads
Pipelines
Railroads
Major Trails
Lakes/Rivers
Municipalities
State Non DOT Land
Douglas County FL
Douglas County SU
Douglas County Wildlife

N
W
E
S
Miles
0
0.5
1

SEE PAGE 30

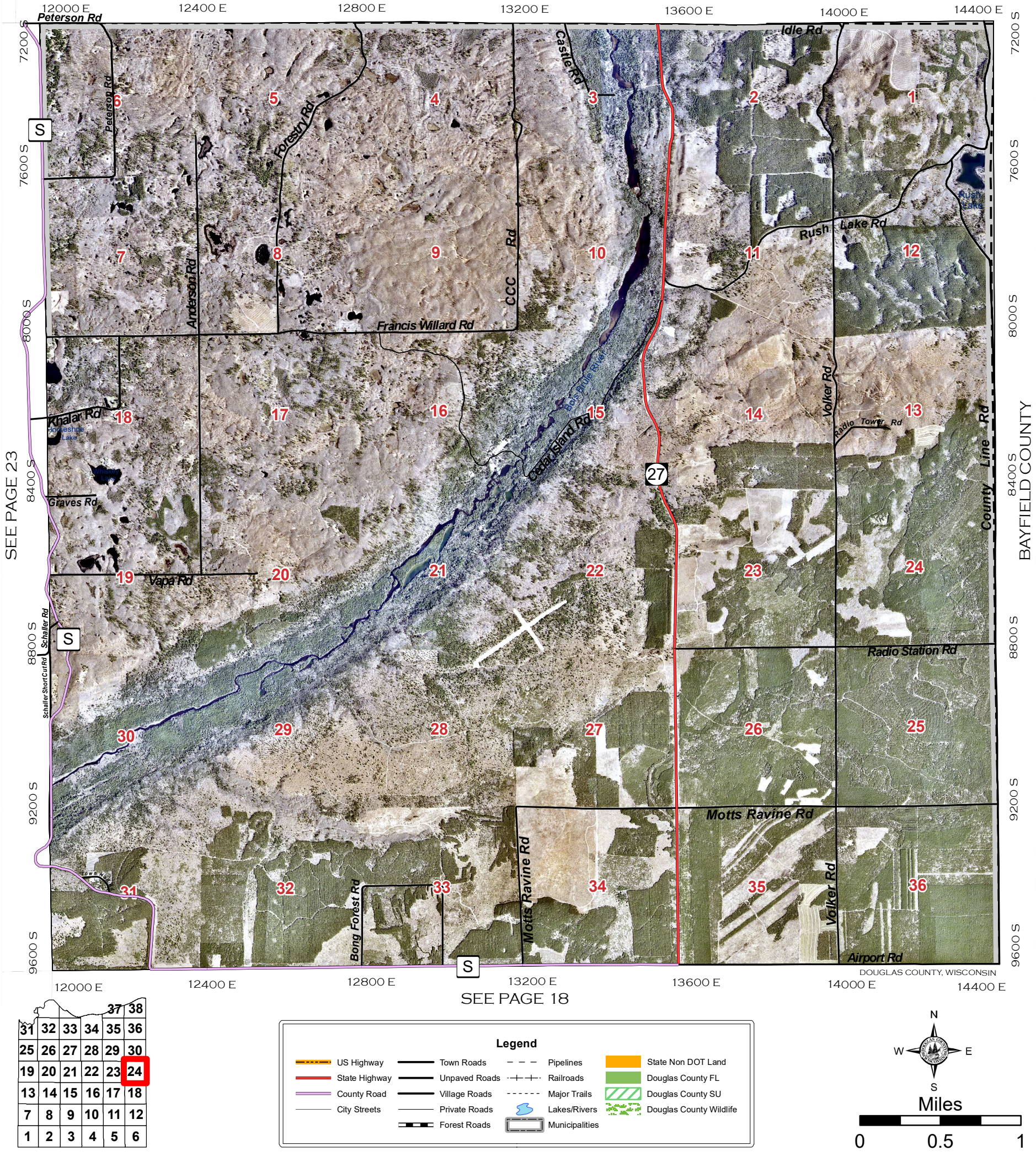


SEE PAGE 23

BAYFIELD COUNTY

DOUGLAS COUNTY, WISCONSIN

SEE PAGE 18

| | | | | | |
|---|---|---|---|---|---|
| | | | | 37 | 38 |
| 31 | 32 | 33 | 34 | 35 | 36 |
| 25 | 26 | 27 | 28 | 29 | 30 |
| 19 | 20 | 21 | 22 | 23 | 24 |
| 13 | 14 | 15 | 16 | 17 | 18 |
| 7 | 8 | 9 | 10 | 11 | 12 |
| 1 | 2 | 3 | 4 | 5 | 6 |

**Legend**

- US Highway
- State Highway
- County Road
- City Streets
- Town Roads
- Unpaved Roads
- Village Roads
- Private Roads
- Forest Roads
- Pipelines
- Railroads
- Major Trails
- Lakes/Rivers
- Municipalities
- State Non DOT Land
- Douglas County FL
- Douglas County SU
- Douglas County Wildlife

N W E S

Miles

0 0.5 1

25 SW PART SUPERIOR NW PART SUMMIT T.47N.-R.15W. 25

SEE PAGE 31

0 E 400 E 800 E 1200 E 1600 E 2000 E 2400 E

4800 S 5200 S 5600 S 6000 S 6400 S 6800 S 7200 S

STATE OF MINNESOTA

SUPERIOR TN

SUMMIT

SEE PAGE 26

SEE PAGE 19

DOUGLAS COUNTY, WISCONSIN

Barnes Rd
Irondale Rd
Perham Rd
SOO/SAUNDERS GRADE
NORTHERN NATL GAS
Hilpiper Rd
Evergreen Valley Dr
Hoffmocker Rd
Sitek Rd
Graves Rd
Miller Rd
Midbon Rd
J T Johnson Rd
Nemadji River
N.C.H. 21
STATE OF WI DNR, 59
Creek
Balsam
Hanks Rd
Dedham Rd
GANDY DANCER TRAIL
Jake Schmidt Rd
Warring Rd
Zuchowski Rd
PNSF RR
Town Line Rd
River

1 HIZINSKI, J & C 33.4; FENDER (L.E.) ET., MARTIN & LINDA 69.9; FENDER, MARK 20; VANHORN, J & B 34.2; PINTHER, TRACY LYNN 78; KYROMAKI, TROY 21.8; GALLAGHER, TIMOTHY J & CARRIE L 38.3; DOUGLAS COUNTY, 23; DOUGLAS COUNTY, 21.6; CLARK, H DOUGLAS JR & H DOUGLAS III 191; RUBIES34 LLC, 83.6; STARIHA, STUART A & MARY A 81; STARIHA, STUART A & MARY A 40; HANSEN, RANDALL & CATHY 40; LAAKSO, RAY E & JENNIFER L 60; RUTHEFORD, CURTIS 218.9; LEMOINE ETAL, DAVID E & SUSAN M 40; DANIELSON, CHAD 120; WISCONSIN DNR, 40; SAMARZIA, NATHAN M & HEIDI M 160; WILSON, WILLIAM E 40; GRONSKI, ROBERT A JR 40; GRONSKI, ROBERT A JR 40; POPPYS PLAYGROUND LLC, 60.2; WTTC LAND MANAGEMENT CO LLC, 228.5; HAASIS, M 33.3; HAASIS, MATTHEW 37.7; HAASIS REV. (L.T.), J & C 37.7; HAASIS, NICHOLAS 37.7; HAASIS, M & S 27.2; C.H.; ROSBURG, EUGENE A & KANDACE L 68.7; ROSBURG, EUGENE A & KANDACE L 185.1; BURLINGTON, NORTHERN 55.3; GRONSKI, R 23.4; ALLEN, BROC 19; HANK, D 18.4; HANK, 25.7; HANK, DOUGLAS K & DONNA E 159.6; DOUGLAS COUNTY SU, 240; DOUGLAS COUNTY SU, 200; DOUGLAS COUNTY SU, 400; BUSCH, DANIEL L 40; BUSCH, LORIE E & DANIEL L 40; MORALEZ ETAL, DEBORAH A 40; MORALEZ ETAL, DEBORAH A 40; SCHNEIDER ETAL, MELODY 80; SHAUL ETAL, CHARLES E 40; OLSON, ARLENE S 89.5; WISCONSIN DNR, 58; HOLST, WILLIAM F III 79.7; HOLST, WILLIAM F III 294.5; WILL, BRIAN L 74.7; SCHMID, L & B 30; HICKOK, 10; POHTO REV. LIVING TRUST, ELAINE K 77.1; SWARTZ, PAUL J 118.6; SACKETT, JAMES E & LORI A JR 40; CARUSO, MICHAEL L & JUDY M 40; MATSON, SUSAN A 40; DOUG SKAUG (R.T. 2019), 40; PETERSON, D & S 20; WEBSTER ET, B 20; JUEN, MICHAEL & JAMES 40; JUEN, MICHAEL & JAMES 100; MOEN, K 20; METCALFE, JAMES R 33.5; AVILA, RYAN & SUSANNAH 80; DOBBER-SCHUTZ, KEVIN L 60; BLOOM-QUIST, 20; B.M. 10; J.S. 6; L.P. 8.5; L.P. 9; J.T. 9.7; R.T. 10; WINTERS, DIANE M 33; R.R. 7; PRICE ETAL, LESTER 119; BOUSTEAD, PHILLIP G 40; BOUSTEAD NEIL C 40; NIMTZ, THOMAS L 40; 2 FENDER (L.E.) ET., MARTIN & LINDA 69.9; FENDER, MARK 20; FAIRBANKS REVOCABLE TRUST ETAL, TROY A 279; FOERST, J & F 30.6; M.F. 5; E.F. 12; FRANKS ETAL, JENNIFER I, 40.1; J.B. 5; S.R. 8.6; FRANKS ET., J 15; J.B. 5; MORETTO (L.E.) ETAL, IRENE V 109.8; MORETTO, CATHY 30; S.J., 10; LOTT ET., M 30; LOTT ETAL, MATTHEW G 120; 11; BAILIE, TY 40; SCHAHN, MITCHELL J & NICOLE A 40; CLAIRMONT, BRENT 22.2; FAIRBANKS (R.T.) ETAL, TIMOTHY L 40; R.H. 14.6; RADZAK, STEVEN M & LYNDA M WALLIN 37.7; 3 FRITZ, MATTHEW W 36.6; GRAVES, CHARLES A 140; BROWEN, RICHARD & MONICA 50; ELIASON, 10; GRAVES, CHARLES 37.4; NUTT, CLARENCE A 39.3; REMINGTON, MARY J 20; MATTSON B 20; 10; STARK, A 24.4; KIMMES, J 28; D.D. 12.3; BOUSTEAD, SCOTT A 40; MARK JOHNSON CONSTR. 40; ANDERSON, HARRY C & BRENDA M 40; L.K. 8; J.G. 6.1; J.K. 9.1; SPERLING, THOMAS E 30; CARLSON, KELLY J 40; SPERLING ETAL, TIMOTHY A 40; SPERLING, TIMOTHY & BARBARA 40; TUOMI (L.E.) ET., JOHN C & CAROL I 40; TUOMI ET., 10; SPERLING, TOM JR 32.5; 4 COOK, MICHAEL C & BRIGITTE 387.5; COOK, MICHAEL 116.5; OLSEN, STEPHEN 79.7; 5 STONE, SCOTT R & ANDREA L 110.9; JOHNSON ETAL, GERALD F 76; JOHNSON, ALEX J 39; CARLSON, SCOTT H & DENISE 39.6; 6 CARVER, 19.1; FENDER, JAMES B & DIANE M 40; HUEHN ETAL, JAMES R 38.9; WISCONSIN DNR, 118.4; 7 WISCONSIN DNR, 153.1; WISCONSIN DNR, 87.1; ION, DOUGLAS W & VIRGINIA G 39.6; TOBIN, MICHAEL & ROBERT E 56.5; CHURCH, RICHARD A & JEAN A 51; BELLAIRS ETAL, JEFFREY J 109.4; 8 W.W., 10; WOHL-WEND, 20; NEWMAN, KARI 29.2; D.C., 7.3; STOLTZ, RICHARD & SUSAN 40; KIMINSKI, J & J 34.4; STOLTZ, RICHARD & SUSAN 75.5; 9 KIMMES FARMS, 35.5; DECKER-VAN-OVERMEIREN, TERESA J 35.5; MCDONOUGH GRANT 31; G.N. RR, 22.8; G.N. RR, 19.8; SPERLING, JOSEPH P 115; D.L. 5; 10 PARASK, DANA M & DIANA L 40; ECKEL, T & S 30; D.S., 10; O'CONNELL, 20; ANDERSON, 20; SHEA, GENE T & JACQUELYN J 80; LITCHKE, CHRISTIAN F & JULIE 168; REMINGTON, MARY J 20; MATTSON B 20; KRAEMER, EDWARD J 30; T.E., 10; BUSCH, LORIE E 40; BUSCH, T & D 30; M.S. ET., 10; POLSON, 16; BRATTON, GARY R & JODI K 70; C.S. ET., 10; 12 ARCHER, DENNIS W 181.6; 13 DOUGLAS COUNTY SU, 200; 14 DOUGLAS COUNTY SU, 400; 15 DOUGLAS COUNTY SU, 504; 16 DOUGLAS COUNTY SU, 573.7; 17 DOUGLAS COUNTY SU, 320; 18 DOUGLAS COUNTY SU, 117; MUD CR. BUCK CO., 38.5; STATE OF WISCONSIN DOT, 160; STATE OF WISCONSIN DOT, 40; STATE OF WISCONSIN DOT, 40; DOUGLAS COUNTY SU, 40; STATE OF WISCONSIN DOT, 80; STATE OF WISCONSIN DOT, 150; LARSEN ETAL, JOHN T 160; BOE ETAL, WAYNE D 40; HUGHES, HAROLD E 32; W.B. ET.; O.S. 6; KILSDONK, J & B 26.3; 19 DOUGLAS COUNTY FL, 160.8; 20 DOUGLAS COUNTY SU, 640; 21 DOUGLAS COUNTY SU, 480; 22 DOUGLAS COUNTY SU, 480; 23 DOUGLAS COUNTY SU, 240; 24 DOUGLAS COUNTY SU, 200; M.G. 5; T.B. 5; MUSCH, 10; MUSCH, 10; M.C. 5; C.M. 5; TYSON, DONALD L & NANCY J 80; SCHULTZ, MARK L & WENDY L 120; CARLSON, BRIAN C 80; 25 METCALFE, JAMES R 33.5; JUEN, MICHAEL & JAMES 100; HOLST, WILLIAM F III 294.5; 26 ROSARIO, KIM R 142.2; ANDERSON, J & K 32.2; GRENIER, R & D 25; ALBRECHT, LEONARD F & ANNETTE P III 153.1; SISLO, TERESA M 60; S.H. 16.2; 27 FINNANE, ROBERT M 260; R.A., 10; D.A., 10; OLSON, JOHN C 156.9; ASKEGAARD, RONALD W & JUNE E 120; 28 DOUGLAS COUNTY FL, 480; 29 DOUGLAS COUNTY FL, 560; 30 DOUGLAS COUNTY FL, 167; REUILLE, THOMAS W & BOBBIE L 70; K.R. 10; OLSON, R 20; FUDALLY, S & P 20; CHRISTIANSEN, MICHAEL P & LEEANN 80; 31 OSWSKEY ETAL, SIDNEY E 86.8; PETE ETAL, RONALD D 89.5; OSWSKEY ETAL, SIDNEY E 120; 32 JOHNSON, BRIAN W & CHRISTINE H 218.9; OSWSKEY, ROBERT V 38.7; HADLEY (T.A.), ED & SHIRLEY 37; M.S. 7.3; K.N., 14.7; KUJAWA, 10; ROLSON, D 15.3; REUILLE, CHRISTOPHER J 160; 33 OSWSKEY, SIDNEY E 79.6; ROBERTS, JEAN M 37.3; WEISS ETAL, JERALD F 36.9; NIKSTAD, GERALD O 160; ELMBERG, NANCY L 160; WEISS, ARNOLD C 153.8; 34 PETERSON, MATTHEW T & MARIN 77.8; KLYUCH, SEMYON & ALLA 76.4; CHRISTIANSEN, MICHAEL 80; DOUGLAS COUNTY SU, 226.2; 35 ZUCHOWSKI, DANIEL E & MARIE A 273.6; MOEN, JOSEPH A 80; MOEN, JOSEPH A 80; 36 POLK, 5.6; MADSEN, V R & J 31; C.H. 10; K.R. 10; K.R.&C.N. 10; OLSON T & M 20; MERRILL, G & J 20; J.P. 10; S.G. 10; VOLTZKE, JAMES D 40; WAIT, D 30; D.J. 10; VINCENT ETAL., DANIEL E 37; KRUEGER, ROBERT S & JANET L 40; J.B. 6.4; K.R. 10; BRAND, A & D 29.6; SWARTZ, PAUL J 118.6; SACKETT, JAMES E & LORI A JR 40; CARUSO, MICHAEL L & JUDY M 40; MATSON, SUSAN A 40; DOUG SKAUG (R.T. 2019), 40; PETERSON, D & S 20; WEBSTER ET, B 20; JUEN, MICHAEL & JAMES 40; JUEN, MICHAEL & JAMES 100; MOEN, K 20; METCALFE, JAMES R 33.5; AVILA, RYAN & SUSANNAH 80; DOBBER-SCHUTZ, KEVIN L 60; BLOOM-QUIST, 20; B.M. 10; J.S. 6; L.P. 8.5; L.P. 9; J.T. 9.7; R.T. 10; WINTERS, DIANE M 33; R.R. 7; PRICE ETAL, LESTER 119; BOUSTEAD, PHILLIP G 40; BOUSTEAD NEIL C 40; NIMTZ, THOMAS L 40; SCHULTZ, MARK L & WENDY L 120; CARLSON, BRIAN C 80; TYSON, DONALD L & NANCY J 80; MUSCH, 10; MUSCH, 10; M.C. 5; C.M. 5; KILSDONK, J & B 26.3; STATE OF WI DNR, 59; N.C.H. 21; OLSON, ARLENE S 89.5; SHAUL ETAL, CHARLES E 40; SCHNEIDER ETAL, MELODY 80; BUSCH, DANIEL L 40; BUSCH, LORIE E & DANIEL L 40; MORALEZ ETAL, DEBORAH A 40; MORALEZ ETAL, DEBORAH A 40; WISCONSIN DNR, 40; SAMARZIA, NATHAN M & HEIDI M 160; WILSON, WILLIAM E 40; GRONSKI, ROBERT A JR 40; GRONSKI, ROBERT A JR 40; POPPYS PLAYGROUND LLC, 60.2; WTTC LAND MANAGEMENT CO LLC, 228.5; HAASIS, M 33.3; HAASIS, MATTHEW 37.7; HAASIS REV. (L.T.), J & C 37.7; HAASIS, NICHOLAS 37.7; HAASIS, M & S 27.2; C.H.; ROSBURG, EUGENE A & KANDACE L 68.7; ROSBURG, EUGENE A & KANDACE L 185.1; BURLINGTON, NORTHERN 55.3; GRONSKI, R 23.4; ALLEN, BROC 19; HANK, D 18.4; HANK, 25.7; HANK, DOUGLAS K & DONNA E 159.6; DOUGLAS COUNTY SU, 240; DOUGLAS COUNTY SU, 200; DOUGLAS COUNTY SU, 400; BUSCH, DANIEL L 40; BUSCH, LORIE E & DANIEL L 40; MORALEZ ETAL, DEBORAH A 40; MORALEZ ETAL, DEBORAH A 40; SCHNEIDER ETAL, MELODY 80; SHAUL ETAL, CHARLES E 40; OLSON, ARLENE S 89.5; WISCONSIN DNR, 58; HOLST, WILLIAM F III 79.7; HOLST, WILLIAM F III 294.5; WILL, BRIAN L 74.7; SCHMID, L & B 30; HICKOK, 10; POHTO REV. LIVING TRUST, ELAINE K 77.1; SWARTZ, PAUL J 118.6; SACKETT, JAMES E & LORI A JR 40; CARUSO, MICHAEL L & JUDY M 40; MATSON, SUSAN A 40; DOUG SKAUG (R.T. 2019), 40; PETERSON, D & S 20; WEBSTER ET, B 20; JUEN, MICHAEL & JAMES 40; JUEN, MICHAEL & JAMES 100; MOEN, K 20; METCALFE, JAMES R 33.5; AVILA, RYAN & SUSANNAH 80; DOBBER-SCHUTZ, KEVIN L 60; BLOOM-QUIST, 20; B.M. 10; J.S. 6; L.P. 8.5; L.P. 9; J.T. 9.7; R.T. 10; WINTERS, DIANE M 33; R.R. 7; PRICE ETAL, LESTER 119; BOUSTEAD, PHILLIP G 40; BOUSTEAD NEIL C 40; NIMTZ, THOMAS L 40; SCHULTZ, MARK L & WENDY L 120; CARLSON, BRIAN C 80; TYSON, DONALD L & NANCY J 80; MUSCH, 10; MUSCH, 10; M.C. 5; C.M. 5; KILSDONK, J & B 26.3; STATE OF WI DNR, 59; N.C.H. 21; OLSON, ARLENE S 89.5; SHAUL ETAL, CHARLES E 40; SCHNEIDER ETAL, MELODY 80; BUSCH, DANIEL L 40; BUSCH, LORIE E & DANIEL L 40; MORALEZ ETAL, DEBORAH A 40; MORALEZ ETAL, DEBORAH A 40; WISCONSIN DNR, 40; SAMARZIA, NATHAN M & HEIDI M 160; WILSON, WILLIAM E 40; GRONSKI, ROBERT A JR 40; GRONSKI, ROBERT A JR 40; POPPYS PLAYGROUND LLC, 60.2; WTTC LAND MANAGEMENT CO LLC, 228.5; HAASIS, M 33.3; HAASIS, MATTHEW 37.7; HAASIS REV. (L.T.), J & C 37.7; HAASIS, NICHOLAS 37.7; HAASIS, M & S 27.2; C.H.; ROSBURG, EUGENE A & KANDACE L 68.7; ROSBURG, EUGENE A & KANDACE L 185.1; BURLINGTON, NORTHERN 55.3; GRONSKI, R 23.4; ALLEN, BROC 19; HANK, D 18.4; HANK, 25.7; HANK, DOUGLAS K & DONNA E 159.6; DOUGLAS COUNTY SU, 240; DOUGLAS COUNTY SU, 200; DOUGLAS COUNTY SU, 400; BUSCH, DANIEL L 40; BUSCH, LORIE E & DANIEL L 40; MORALEZ ETAL, DEBORAH A 40; MORALEZ ETAL, DEBORAH A 40; SCHNEIDER ETAL, MELODY 80; SHAUL ETAL, CHARLES E 40; OLSON, ARLENE S 89.5

25 SW PART SUPERIOR NW PART SUMMIT T.47N.-R.15W. 25

SEE PAGE 31

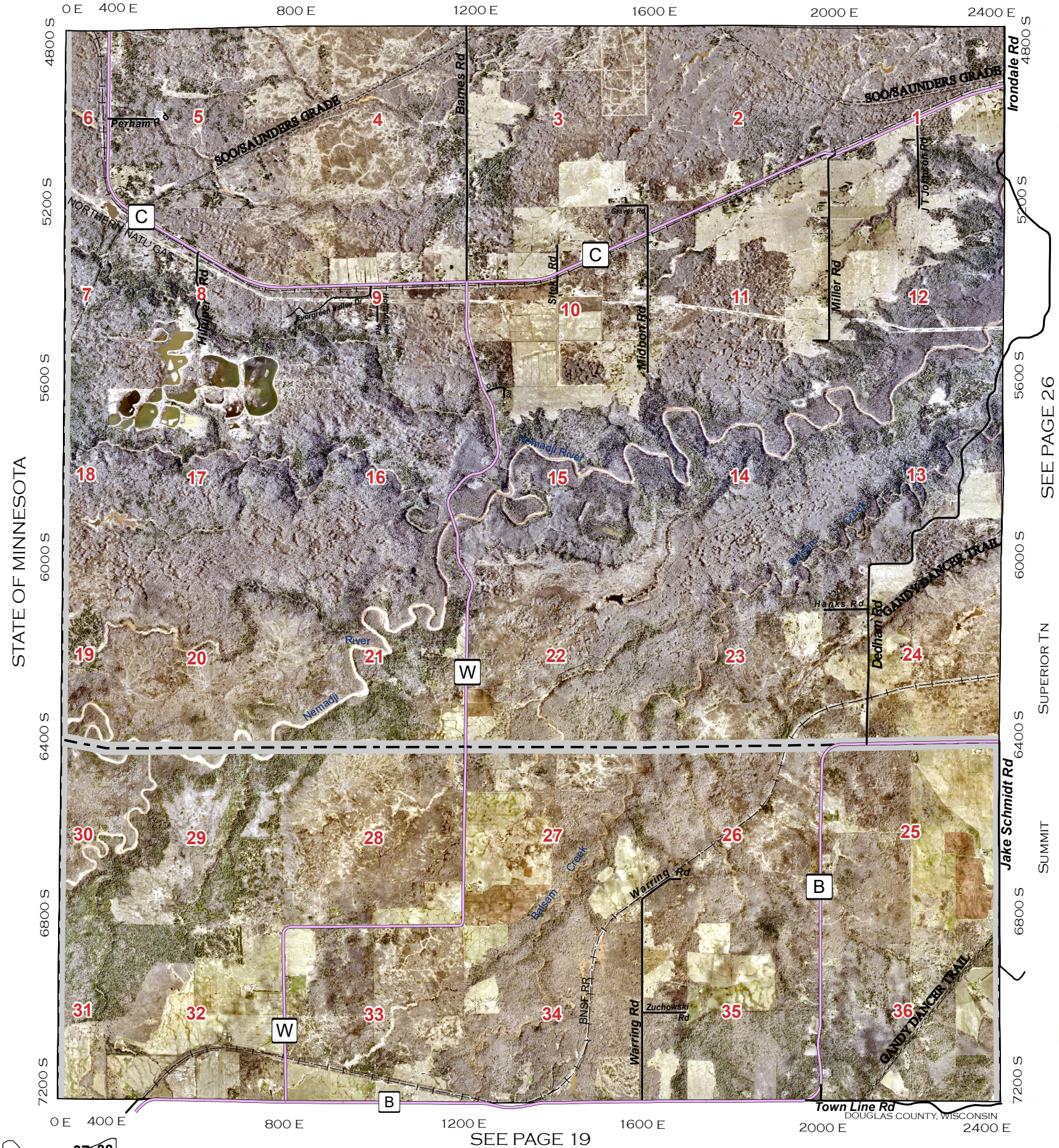


SEE PAGE 26

SEE PAGE 19

| | | | | | |
|---|---|---|---|---|---|
| | | | | 37 | 38 |
| 31 | 32 | 33 | 34 | 35 | 36 |
| 25 | 26 | 27 | 28 | 29 | 30 |
| 19 | 20 | 21 | 22 | 23 | 24 |
| 13 | 14 | 15 | 16 | 17 | 18 |
| 7 | 8 | 9 | 10 | 11 | 12 |
| 1 | 2 | 3 | 4 | 5 | 6 |

**Legend**

- US Highway
- State Highway
- County Road
- City Streets
- Town Roads
- Unpaved Roads
- Village Roads
- Private Roads
- Forest Roads
- Pipelines
- Railroads
- Major Trails
- Lakes/Rivers
- Municipalities
- State Non DOT Land
- Douglas County FL
- Douglas County SU
- Douglas County Wildlife

N W E S

Miles

0 0.5 1

# SUPERIOR T.47N.-R.14W.



SEE PAGE 32

2400 E 2800 E 3200 E 3600 E 4000 E 4400 E 4800 E

4800 S 5200 S 5600 S 6000 S 6400 S 6800 S 7200 S

SEE PAGE 25

SEE PAGE 27

SEE PAGE 20

DOUGLAS COUNTY, WISCONSIN

| | | | | | | |
|---|---|---|---|---|---|---|
| 31 | 32 | 33 | 34 | 35 | 36 | 37 |
| 25 | 26 | 27 | 28 | 29 | 30 | 38 |
| 19 | 20 | 21 | 22 | 23 | 24 | |
| 13 | 14 | 15 | 16 | 17 | 18 | |
| 7 | 8 | 9 | 10 | 11 | 12 | |
| 1 | 2 | 3 | 4 | 5 | 6 | |

**Legend**

- US Highway
- State Highway
- County Road
- City Streets
- Town Roads
- Unpaved Roads
- Village Roads
- Private Roads
- Forest Roads
- Pipelines
- Railroads
- Major Trails
- Lakes/Rivers
- Municipalities
- State Non DOT Land
- Douglas County FL
- Douglas County SU
- Douglas County Wildlife

N W E S

Miles

0 0.5 1

# SUPERIOR T.47N.-R.14W.



SEE PAGE 32

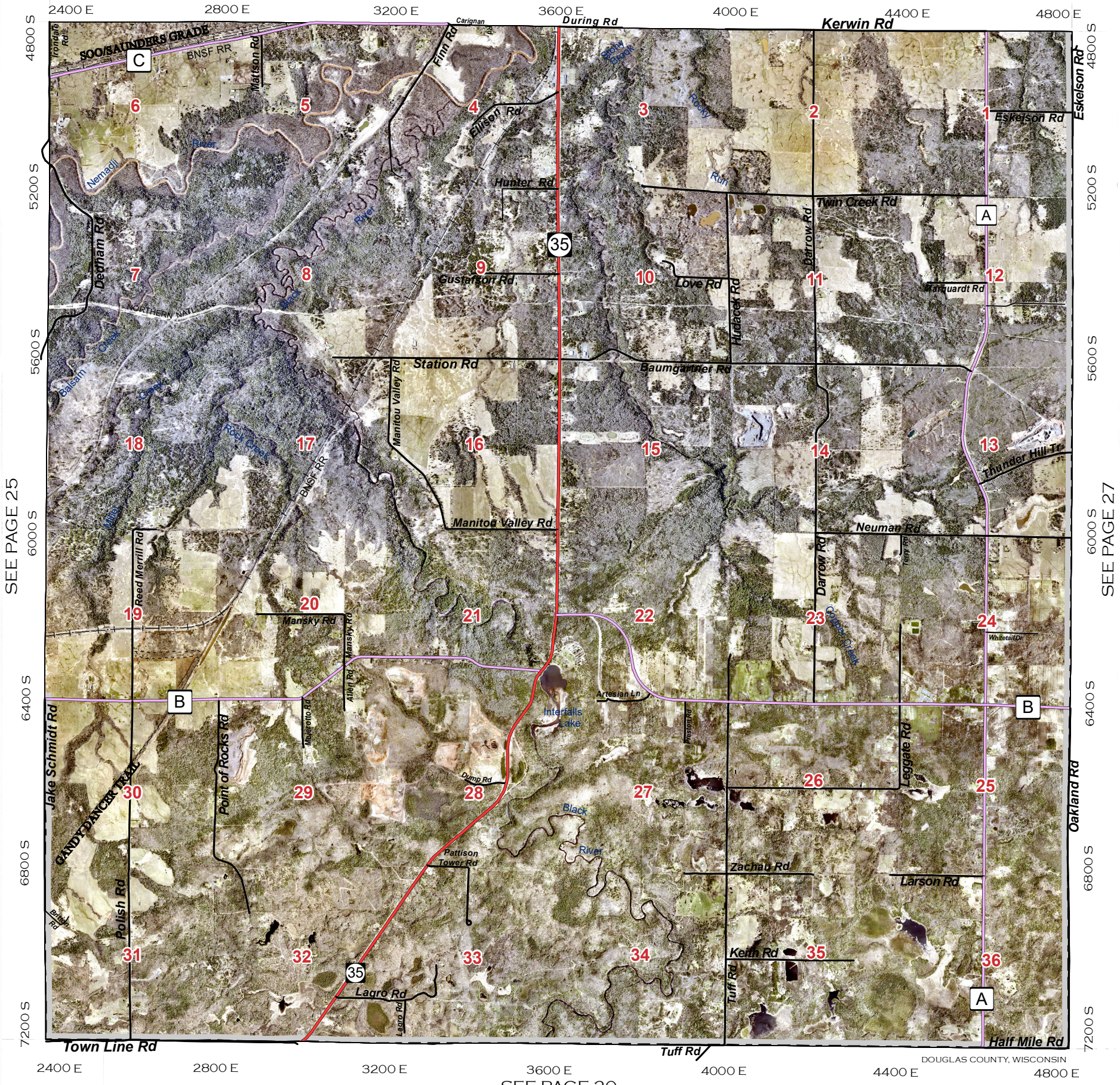


DOUGLAS COUNTY, WISCONSIN

SEE PAGE 20

SEE PAGE 25

SEE PAGE 27

| | | | | | |
|---|---|---|---|---|---|
| | | | | 37 | 38 |
| 31 | 32 | 33 | 34 | 35 | 36 |
| 25 | 26 | 27 | 28 | 29 | 30 |
| 19 | 20 | 21 | 22 | 23 | 24 |
| 13 | 14 | 15 | 16 | 17 | 18 |
| 7 | 8 | 9 | 10 | 11 | 12 |
| 1 | 2 | 3 | 4 | 5 | 6 |

**Legend**

- US Highway
- State Highway
- County Road
- City Streets
- Town Roads
- Unpaved Roads
- Village Roads
- Private Roads
- Forest Roads
- Pipelines
- Railroads
- Major Trails
- Lakes/Rivers
- Municipalities
- State Non DOT Land
- Douglas County FL
- Douglas County SU
- Douglas County Wildlife

N W E S

Miles

0 0.5 1

SEE PAGE 33

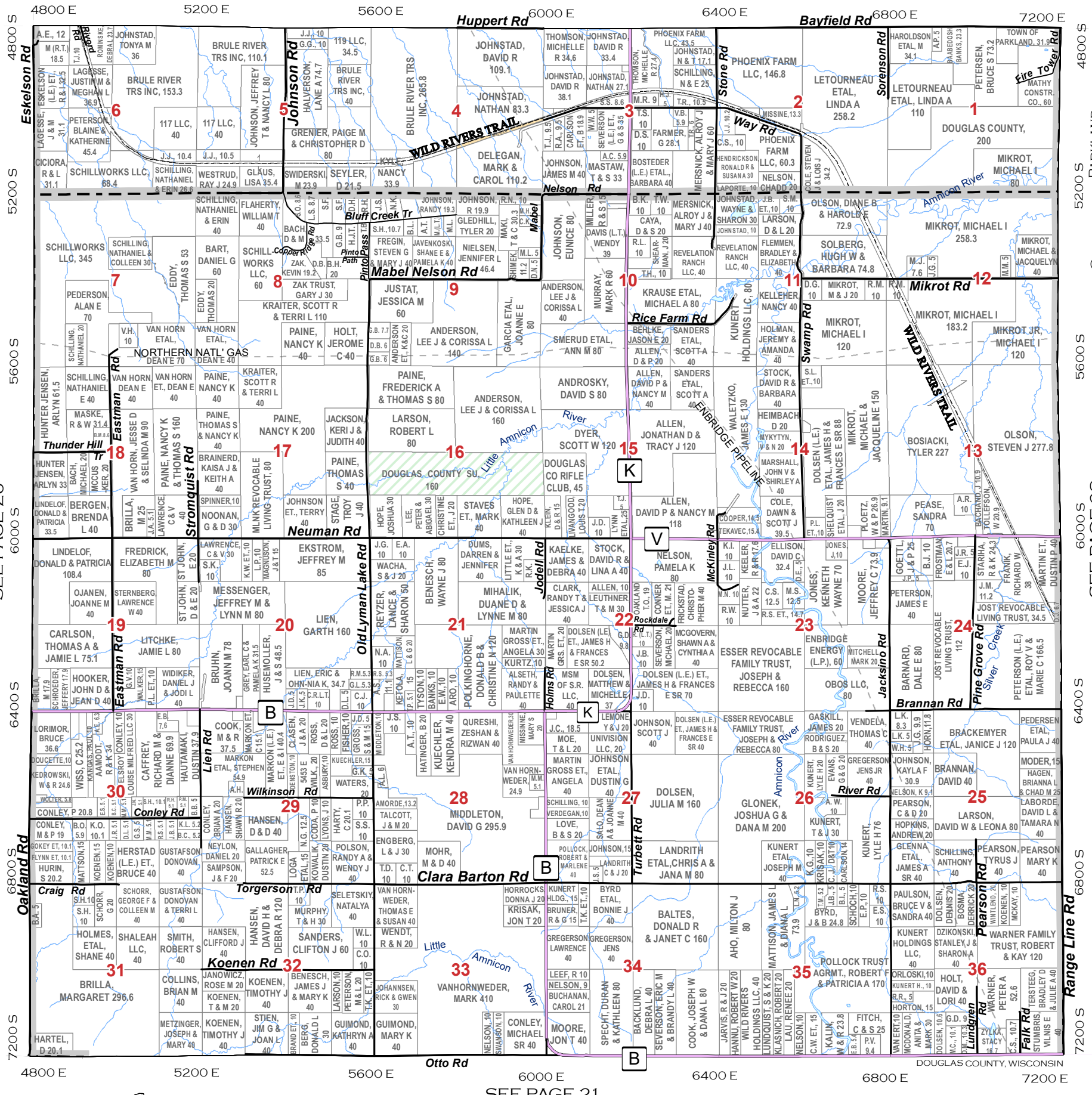


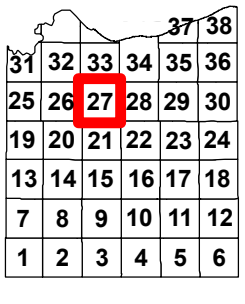


Legend

- US Highway
- State Highway
- County Road
- City Streets
- Town Roads
- Unpaved Roads
- Village Roads
- Private Roads
- Forest Roads
- Pipelines
- Railroads
- Major Trails
- Lakes/Rivers
- Municipalities
- State Non DOT Land
- Douglas County FL
- Douglas County SU
- Douglas County Wildlife

N W E S

Miles

0 0.5 1

27 SOUTH PART **PARKLAND** NORTH PART **OAKLAND** **T.47N.-R.13W.** 27

SEE PAGE 33




| | | | | | | |
|---|---|---|---|---|---|---|
| | | | | | 37 | 38 |
| 31 | 32 | 33 | 34 | 35 | 36 | |
| 25 | 26 | 27 | 28 | 29 | 30 | |
| 19 | 20 | 21 | 22 | 23 | 24 | |
| 13 | 14 | 15 | 16 | 17 | 18 | |
| 7 | 8 | 9 | 10 | 11 | 12 | |
| 1 | 2 | 3 | 4 | 5 | 6 | |

**Legend**

- US Highway
- State Highway
- County Road
- City Streets
- Town Roads
- Unpaved Roads
- Village Roads
- Private Roads
- Forest Roads
- Pipelines
- Railroads
- Major Trails
- Lakes/Rivers
- Municipalities
- State Non DOT Land
- Douglas County FL
- Douglas County SU
- Douglas County Wildlife

N W E S

Miles

0 0.5 1

SEE PAGE 34

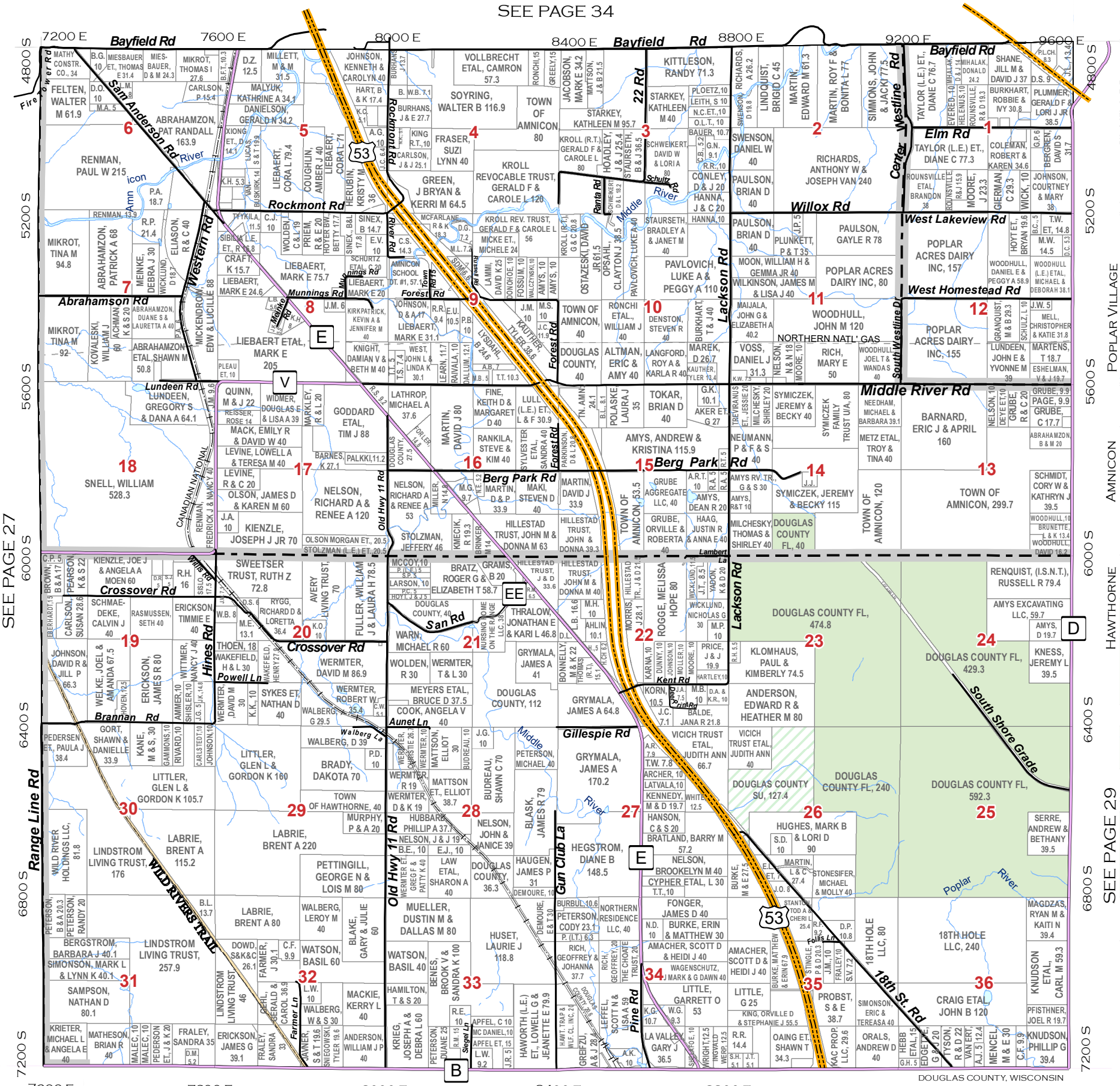
7200 E
7600 E
8000 E
8400 E
8800 E
9200 E
9600 E
4800 S
5200 S
5600 S
6000 S
6400 S
6800 S
Bayfield Rd
Sam Anderson Rd
Rockmont Rd
Western Rd
Abrahamson Rd
Lundeen Rd
Crossover Rd
Brannan Rd
Range Line Rd
Old Hwy 11 Rd
Forest Rd
Lackson Rd
Center Westline Rd
Elm Rd
Willox Rd
West Lakeview Rd
West Homestead Rd
Middle River Rd
Berg Park Rd
Gillespie Rd
Crossover Rd
Powell Ln
Aunet Ln
Walberg Ln
Farmer Ln
Munnings Rd
Mickendrow Rd
Meinke Rd
Russell Rd
Schultz Rd
Ranta Rd
Kent Rd
Pine Rd
Gun Club La
Old Hwy 11 Rd
Hines Rd
San Rd
Lambert La
Falls Ln
18th St. Rd
South Shore Grade
WILD RIVERS TRAIL
CANADIAN NATIONAL
River
Creek
Fire Tower Rd
53
E
V
B
EE
D
SEE PAGE 27
SEE PAGE 29
SEE PAGE 22
HAWTHORNE
AMNICON
POPLAR VILLAGE
DOUGLAS COUNTY, WISCONSIN

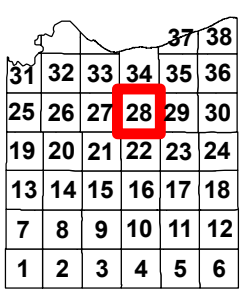
37
38
31
32
33
34
35
36
25
26
27
28
29
30
19
20
21
22
23
24
13
14
15
16
17
18
7
8
9
10
11
12
1
2
3
4
5
6

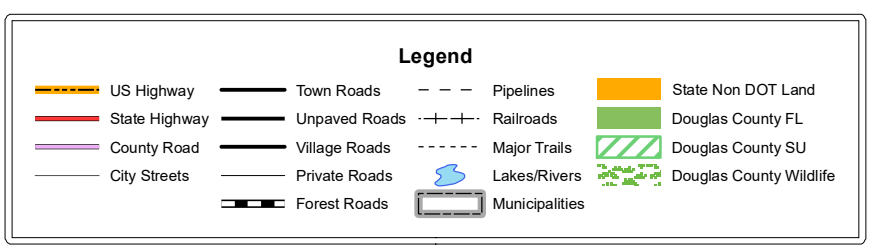
Legend
US Highway
State Highway
County Road
City Streets
Town Roads
Unpaved Roads
Village Roads
Private Roads
Forest Roads
Pipelines
Railroads
Major Trails
Lakes/Rivers
Municipalities
State Non DOT Land
Douglas County FL
Douglas County SU
Douglas County Wildlife

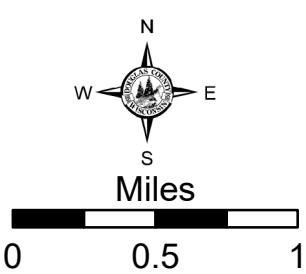
N
W
E
S
Miles
0
0.5
1

SEE PAGE 34

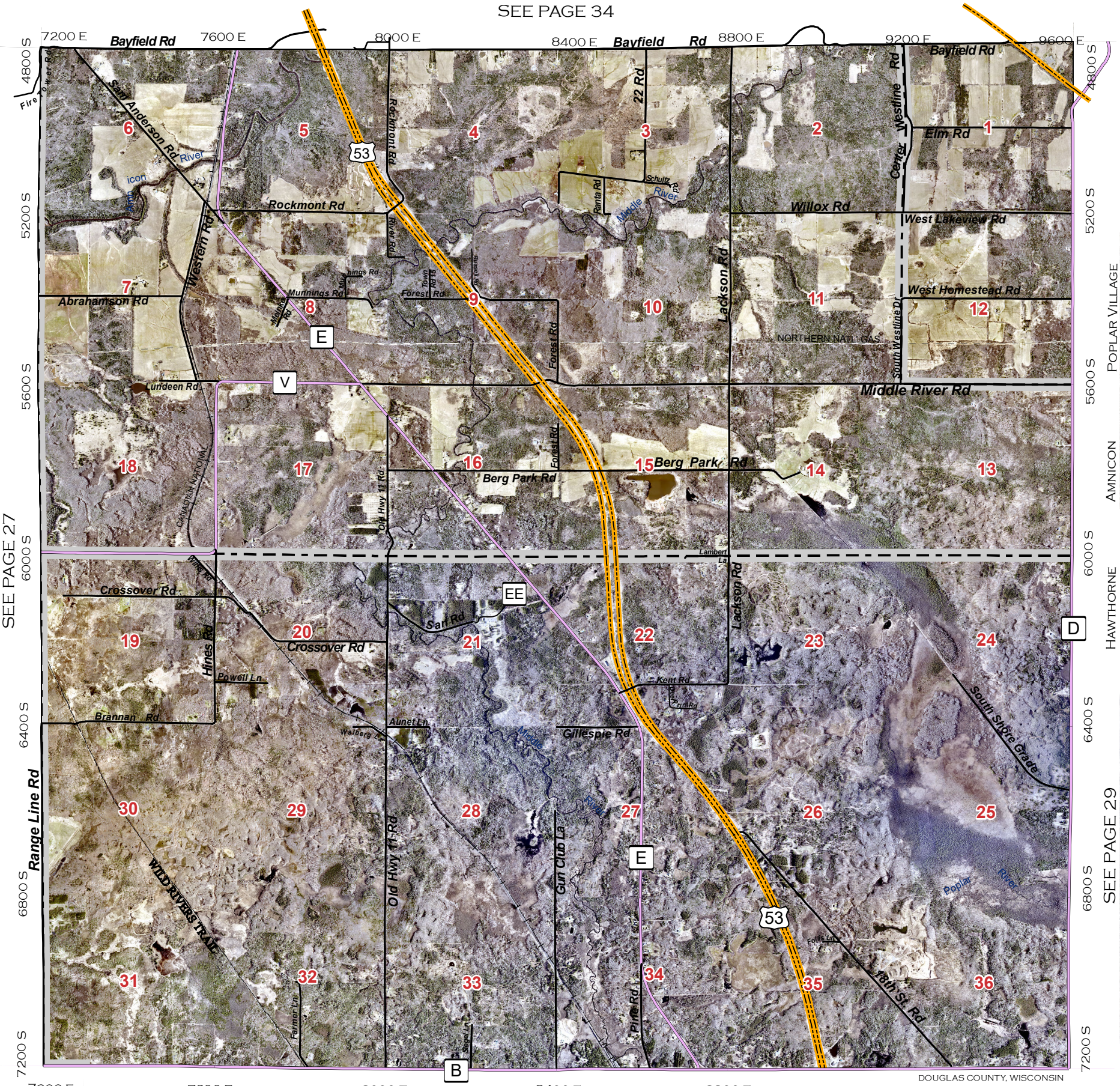


SEE PAGE 27
SEE PAGE 29
SEE PAGE 22

| | | | | | |
|---|---|---|---|---|---|
| | | | | 37 | 38 |
| 31 | 32 | 33 | 34 | 35 | 36 |
| 25 | 26 | 27 | 28 | 29 | 30 |
| 19 | 20 | 21 | 22 | 23 | 24 |
| 13 | 14 | 15 | 16 | 17 | 18 |
| 7 | 8 | 9 | 10 | 11 | 12 |
| 1 | 2 | 3 | 4 | 5 | 6 |

**Legend**

- US Highway
- State Highway
- County Road
- City Streets
- Town Roads
- Unpaved Roads
- Village Roads
- Private Roads
- Forest Roads
- Pipelines
- Railroads
- Major Trails
- Lakes/Rivers
- Municipalities
- State Non DOT Land
- Douglas County FL
- Douglas County SU
- Douglas County Wildlife

N W E S

Miles

0 0.5 1

29 SOUTHEAST PART AMNICON NORTHWEST PART LAKE NEBAGAMON VILLAGE

# T.47N.-R.11W.

29

NORTHEAST PART HAWTHORNE SOUTHEAST PART MAPLE SOUTHEAST PART POPLAR VILLAGE

SEE PAGE 35

9600 E 10000 E 10400 E 10800 E 11200 E 11600 E 12000 E

4800 S 5200 S 5600 S 6000 S 6400 S 6800 S 7200 S

POPLAR VILLAGE AMNICON HAWTHORNE MAPLE LAKE NEBAGAMON VILLAGE

SEE PAGE 30 SEE PAGE 28 SEE PAGE 23

Bayfield Rd Elm Rd Middle River Rd West Lakeview Rd West Homestead Rd Pine Rd Homestead Rd Lundgren Rd Estness Rd Dump Rd Midway Rd Degerman Rd Blueberry Rd Northern Natl' Gas Douglas County Fl, 520 Douglas County Fl, 640 Douglas County Fl, 598 Douglas County Fl, 560 Douglas County Fl, 420 Douglas County Fl, 640 Douglas County Fl, 440 Douglas County Fl, 366.8 Douglas County Fl, 433.8 Douglas County Fl, 80 Douglas County Fl, 120 Douglas County Fl, 280 Douglas County Fl, 440 Douglas County Fl, 421.3 Douglas County Fl, 80 Douglas County Fl, 120 Douglas County Fl, 280 Douglas County Fl, 440 Douglas County, Wisconsin

TRI-COUNTY CORRIDOR Poplar Dr Cemetery Rd Lakeview Rd Balsam Dr Wiehe Dr Maple Dr Vintage Dr Meadows Rd Poplar Village Rd Main St Park Ln Mobil Dr Swanson Dr Mill Loop Rd Sorenson Rd Sorenson Rd Ponds Dr Maple Dr Ext Pine Rd Homestead Rd Lundgren Rd Estness Rd Dump Rd Midway Rd Degerman Rd Blueberry Rd Northern Natl' Gas Douglas County Fl, 520 Douglas County Fl, 640 Douglas County Fl, 598 Douglas County Fl, 560 Douglas County Fl, 420 Douglas County Fl, 640 Douglas County Fl, 440 Douglas County Fl, 366.8 Douglas County Fl, 433.8 Douglas County Fl, 80 Douglas County Fl, 120 Douglas County Fl, 280 Douglas County Fl, 440 Douglas County Fl, 421.3 Douglas County Fl, 80 Douglas County Fl, 120 Douglas County Fl, 280 Douglas County Fl, 440 Douglas County, Wisconsin

Bayfield Rd Elm Rd Middle River Rd West Lakeview Rd West Homestead Rd Pine Rd Homestead Rd Lundgren Rd Estness Rd Dump Rd Midway Rd Degerman Rd Blueberry Rd Northern Natl' Gas Douglas County Fl, 520 Douglas County Fl, 640 Douglas County Fl, 598 Douglas County Fl, 560 Douglas County Fl, 420 Douglas County Fl, 640 Douglas County Fl, 440 Douglas County Fl, 366.8 Douglas County Fl, 433.8 Douglas County Fl, 80 Douglas County Fl, 120 Douglas County Fl, 280 Douglas County Fl, 440 Douglas County Fl, 421.3 Douglas County Fl, 80 Douglas County Fl, 120 Douglas County Fl, 280 Douglas County Fl, 440 Douglas County, Wisconsin

TRI-COUNTY CORRIDOR Poplar Dr Cemetery Rd Lakeview Rd Balsam Dr Wiehe Dr Maple Dr Vintage Dr Meadows Rd Poplar Village Rd Main St Park Ln Mobil Dr Swanson Dr Mill Loop Rd Sorenson Rd Sorenson Rd Ponds Dr Maple Dr Ext Pine Rd Homestead Rd Lundgren Rd Estness Rd Dump Rd Midway Rd Degerman Rd Blueberry Rd Northern Natl' Gas Douglas County Fl, 520 Douglas County Fl, 640 Douglas County Fl, 598 Douglas County Fl, 560 Douglas County Fl, 420 Douglas County Fl, 640 Douglas County Fl, 440 Douglas County Fl, 366.8 Douglas County Fl, 433.8 Douglas County Fl, 80 Douglas County Fl, 120 Douglas County Fl, 280 Douglas County Fl, 440 Douglas County Fl, 421.3 Douglas County Fl, 80 Douglas County Fl, 120 Douglas County Fl, 280 Douglas County Fl, 440 Douglas County, Wisconsin

Steele Lake Lake Nebagamon Little Steele Camp Nebagamon Land LLC, 59.4 Poplar River Olson Ln DeLeo Ln Carlson Rd Hurst Ln Weyerhauser Rd Church Rd Steele Lake Ln Lasch Ln Wagren Rd Industrial Park Rd Knoll Rd Woodland Tr 3rd St N 1st St N Main St Bolgrens Rd Graves Rd East Lake Bl Point Rd Callie Ln Double Shot Ct Rowe Rd East Robin Ln Bates Rd Railroad St Larson Dr Minnow Lake Rd Scully L Robinson Lake Cemetery Rd Creamery Rd Phillips Rd Bergstrom Rd Birch Haven Ln Dump Rd Midway Rd Degerman Rd Blueberry Rd Northern Natl' Gas Douglas County Fl, 520 Douglas County Fl, 640 Douglas County Fl, 598 Douglas County Fl, 560 Douglas County Fl, 420 Douglas County Fl, 640 Douglas County Fl, 440 Douglas County Fl, 366.8 Douglas County Fl, 433.8 Douglas County Fl, 80 Douglas County Fl, 120 Douglas County Fl, 280 Douglas County Fl, 440 Douglas County Fl, 421.3 Douglas County Fl, 80 Douglas County Fl, 120 Douglas County Fl, 280 Douglas County Fl, 440 Douglas County, Wisconsin

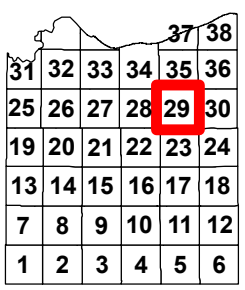


**Legend**

US Highway
State Highway
County Road
City Streets
Town Roads
Unpaved Roads
Village Roads
Private Roads
Forest Roads
Pipelines
Railroads
Major Trails
Lakes/Rivers
Municipalities
State Non DOT Land
Douglas County FL
Douglas County SU
Douglas County Wildlife

N W E S

Miles

0 0.5 1

29 SOUTHEAST PART AMNICON NORTHWEST PART LAKE NEBAGAMON VILLAGE

NORTHEAST PART HAWTHORNE SOUTHEAST PART MAPLE SOUTHEAST PART POPLAR VILLAGE

# T.47N.-R.11W.

29

SEE PAGE 35

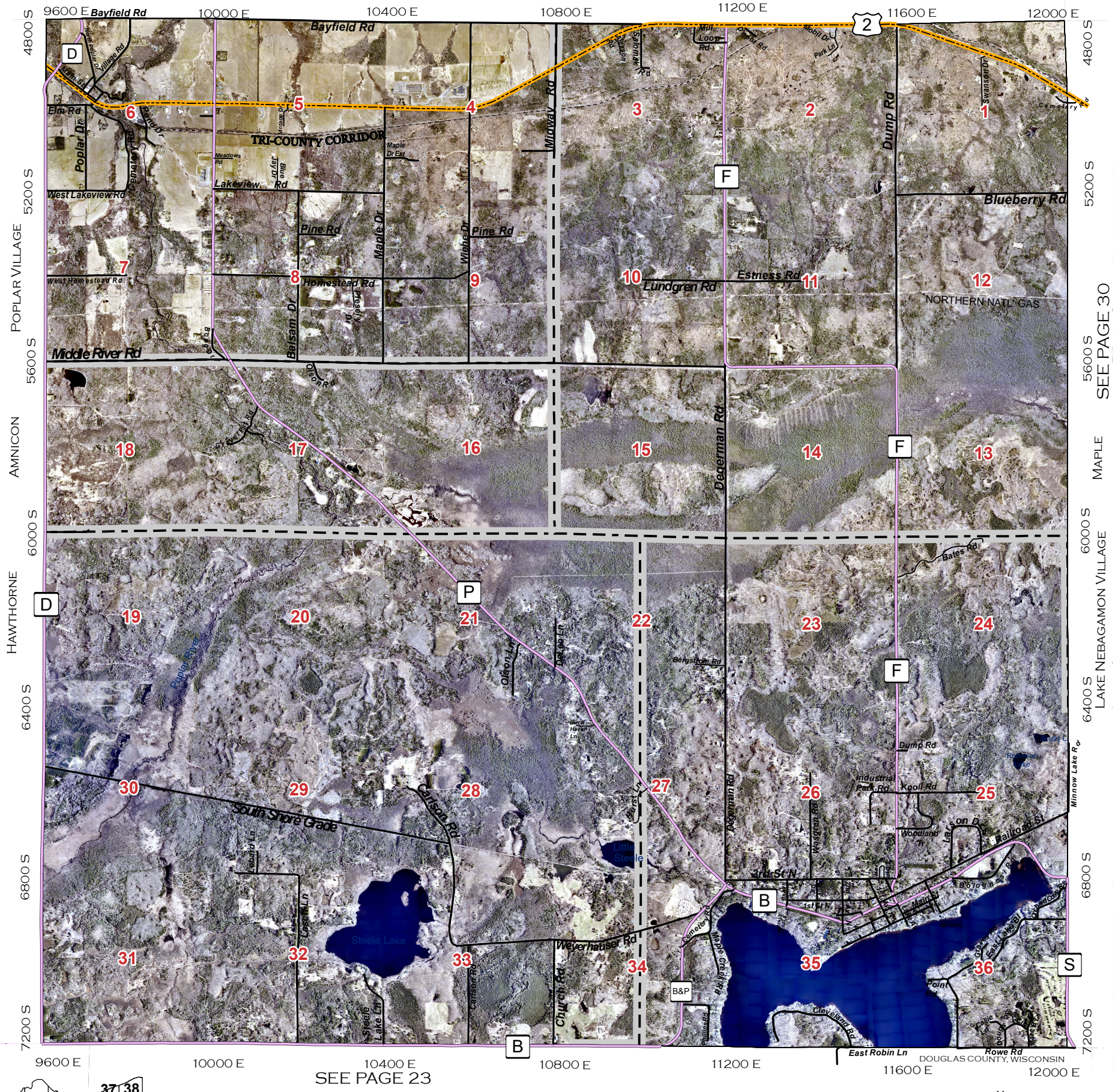


| | | | | | |
|---|---|---|---|---|---|
| | | | | 37 | 38 |
| 31 | 32 | 33 | 34 | 35 | 36 |
| 25 | 26 | 27 | 28 | 29 | 30 |
| 19 | 20 | 21 | 22 | 23 | 24 |
| 13 | 14 | 15 | 16 | 17 | 18 |
| 7 | 8 | 9 | 10 | 11 | 12 |
| 1 | 2 | 3 | 4 | 5 | 6 |

**Legend**

- US Highway
- State Highway
- County Road
- City Streets
- Town Roads
- Unpaved Roads
- Village Roads
- Private Roads
- Forest Roads
- Pipelines
- Railroads
- Major Trails
- Lakes/Rivers
- Municipalities
- State Non DOT Land
- Douglas County FL
- Douglas County SU
- Douglas County Wildlife

N W E S

Miles

0 0.5 1

30 EAST PART LAKE NEBAGAMON VILLAGE SOUTH PART BRULE SOUTHEAST PART MAPLE

# T.47N.-R.10W.

30

SEE PAGE 36

SEE PAGE 29

SEE PAGE 24

MAPLE

BRULE

LAKE NEBAGAMON VILLAGE

BAYFIELD COUNTY

DOUGLAS COUNTY, WISCONSIN

12000 E 12400 E 12800 E 13200 E 13600 E 14000 E 14400 E

4800 S 5200 S 5600 S 6000 S 6400 S 6800 S 7200 S

Koho Rd

Clemmer Rd

Carlson Rd

Highline Rd

Wolf Rd

Fasteland Rd

Birch Av

Mason Rd

Blueberry Rd

Cemetery Rd

Railroad St

Peterson Rd

Graham Rd

Clevedon Rd

Miller Rd

Lake St

County Line Rd

Fine St

Hill Dr

Old Hwy 2

Bellwood Pit Rd

Bellwood Pit East Rd

After Hours Rd

Lambert Rd

Lyons Rd

Ski Trail Rd

Dennis Rd

Sandy Run

Brule River

Ranger Rd

River Rd

Hatchery Rd

Congdon Rd

Anderson Rd

Badger Rd

Schiesser Rd

Troy Pit Rd

Sand Rd

Volkert Rd

Logger Rd

Idle Rd

Hill Top Rd

Castle Rd

Forestry Rd

Mattson Rd

Hanson Rd

Minnow Lake Rd

Back Pit Rd

Blueberry Cr.

Casey Cr.

Nebagamon Cr.

TRI-COUNTY CORRIDOR

Minnow Lake

Pike Lake

Hoodoo Lake

Sandy Run

Old Superior Rd

Winnebojou Rd

Gitchee Gumee Cl

Won Rd

NELSON, PATRICK T 40.4

SANDOVAL, RICARDO J & GAYANN A 37.8

MORRIS, 9.8

FOLLIS, T & W 49.4

DOUGLAS COUNTY, 83.5

NICOSKI, D 23.5

PUPP, TAMMY 19.8

HURSH, NICKOLI 19.8

FAHRENKRUG, Z & J 15

BURGER, L & C 32.3

HARTIG, 17.5

DENNIS, P 22.3

WTF PROP. LLC 35.7

KIMBALL ETAL, KEVIN F 34

MUSSMAN G & J 27.5

FREDERICKSON, A & A 20

PETERSON FAMILY (R.T.), 40.2

RAUTIO, 11.5

KESSLER, G & B 15.8

BIEBL, ANTHONY W & KATHLEEN M 490.9

FOLLIS, GENE B 91.4

FOLLIS, G&B 40

BIEBL, ANTHONY W & KATHLEEN 161

MERTZ ETAL, KENNETH C 37.9

MERTZ ETAL, KENNETH C 36.3

ROGSTAD ET., GARY & CHERYL 40

KELLY, DANIEL J 100

UKKOLA, G & R 20

DOUGLAS COUNTY SU, 239.4

STATE OF WISCONSIN, 635.5

WISCONSIN DNR, 492.3

S.(R.T.), 10

E.(R.T.), 10

WIS. WTRFT. PROP., 20

VEE, SCOTT B 48

K.J. 8

HAUKKALA, ALVIN J 20

STATE OF WI., 20

DIESCH, R & J 20

WIESE, LESTER W & LEEANN 167.5

JACOBSON, D & K 25.3

BROWN, P & K 20.2

SWAPINSKI, ED 40

RAIVALA, SCOTT A 40

C.H., 10.9

SCHAFFER, 11.2

HELBACH, A & M 16.9

BERUBE, MARY J 120

CAVEN, TIMOTHY R & MARCIA 40

VANZUILEN, LINDA J 20

JOHNSON ETAL, D 20

KESLER, KEITH H & LYNETTE 40

SAVAGE, MICHAEL P 40

100 YARDS IN LLC, 40

NELSON ETAL, JOSEPH D 40

CLARK, ROBERT G JR 157.6

JENSEN ETAL, LAURA A 60

TROJAN, 10

THOMPSON, GERVASE M 40

BODIN ET., 10

THOMPSON, GERVASE & KATHLEEN 40

OLSON (R.T.), KEITH & SHARI 120

ZUNKER, L 10

WITT, B & K 10

MEALS, JOSEPH 80

KESSLER, GREGORY P & BRENDA L 40

MCINTOSH, JUSTIN B & ALEXIS S 32

THOMAS, CARLA J 46.5

DOUGLAS COUNTY, 40

TUURA ETAL, DENNIS J 36.1

ZINMER, T&A 23.2

ZINMER, TODD & AMY 60

TUURA, JOHN R 40

KONKLER, JUDITH F 40

SEGER, FRED 120

DOUGLAS COUNTY FL, 400

DOUGLAS COUNTY FL, 546.8

DOUGLAS COUNTY FL, 638

DOUGLAS COUNTY FL, 560

DOUGLAS COUNTY FL, 640

DOUGLAS COUNTY FL, 595.9

DOUGLAS COUNTY FL, 583.9

DOUGLAS COUNTY FL, 458.8

DOUGLAS COUNTY FL, 520

BRENDEN, MICHAEL 40

RUBEL, EDWARD A & LISA A 40

ROGSTAD ETAL, GARY F 40

A. H. 12.1

DOUGLAS COUNTY FL, 71.6

SUTHERLAND, BRADLEY A & ANN R 40

JEWELL, D 32.8

D.J. 8.1

J.E. 14.2

D.H.&S.E. 10.2

K.(L.E.),14.7

PETERSON ET., 25

COWART, T & A 18.2

T.D. 9.8

CORMICAN, MARVIN L & GARY D 35.7

ZINMER, TODD A 58.9

STATE OF WISCONSIN, 185.1

STATE OF WISCONSIN, 120

WISCONSIN DNR, 40

WISCONSIN DNR, 440

WISCONSIN DNR, 122

NORTHERN NAT'L GAS

STATE OF WISCONSIN, 51

WISCONSIN DNR, 63.3

STATE OF WISCONSIN, 96

WI. DNR, 16

SWANSON TRUST, 10

P.F. 5

WELLMAN, DEAN W & PAULINE A 80.1

WELLS REV. TRUST, WENDY DAWSON 77.5

W.F. 16.5

WISC. WATERFRONT PROP. LLC., 68.1

WISCONSIN DNR, 478.1

FOLLIS ETAL, WILLIAM T & JANET F 95

TOWN OF BRULE, 61.6

T.O.B. 8.1

BRULE S.D. #1 12.5

SCHOOL DISTRICT OF MAPLE, 160

BAILLIE ETAL, DEAN K 78.4

DNR, 10.8

ALBRIGHT, 10

DNR, 6.4

TONKIN, 10

GUZIOR 10

MAGNUSON, JOHN H & SHIRLIE 33.9

STATE OF WISCONSIN, 640

STATE OF WISCONSIN, 623.1

WISCONSIN DNR, 440.1

STATE OF WISCONSIN, 160

GUSTAFSON, NATALIE 20.6

WISCONSIN DNR, 292.2

MEYER TRUST, CARLETON C 261.1

STATE OF WISCONSIN, 168.4

STATE OF WISCONSIN, 600

WISCONSIN DNR, 174.2

TOWN OF BRULE, 40

VAN EVERA TRUST AGREEMENT, 134.1

VAN EVERA TRUST AGR., 31.4

R.A. 6.1

MEYER TRUST, CARLETON C 34.8

NEVINS. 10.9

KHALSA, GURU S K 28.1

GAGNER ETAL, E 20

BRINIG ET., 11.3

SMITH, L 10

RIORDAN ET., J 10.7

W.R.P. 19.1

Swiftwater Farm Rd

OLSON ETAL, MARK R 30

BERUBE, FLORENCE I 40

CHRISTENSON, CHARLES M 80

HEEN ET., ERIK M 20

HESPEN, 10

SWANSON, 10

TORBERT, 10

SWANSON, 10

B.E. 14.8

SCHACHT ETAL, J 14

WIS. 7.8

ROMBERG, JOHN A 25

MICHALSKI, JOSEPH P & DONNA M 40

ANDERSON (L.E.) ETAL, R & V 80

KEANE, 5.3

ANDERSON, (L.E.), 10

ANDERSON, V & L 14.9

TYDEN, 10.3

KORPELA, ERNEST J & JANICE M 70

AUSTIN, 10

MASON, CRAIG S & EVELYN F 40

FAIRBANKS TED L & JILL J 40

STORMO ETAL, KATHRYN M 40

BARTOL, GREGORY H 40

ROGERS, JOHN D & AHREN A 160

ERICKSON, ALLAN D 80

LINK REALTY HOLDINGS LLC, 441.6

LINK REALTY HOLDINGS LLC, 480

D.L. 9.9

MELLER, W&J 21.9

GAGNON, T & 16.5

WALT MOSS, TKG., 20.5

MOSS, W & A 21.7

T.B. ET., 10

J.W.6.5

VIL OF LAKE NEBAGAMON, 56.1

SMITH, ROBERT J 38.5

RED DOT LAND COMPANY LLC, 232.6

LEPPER, R 23.4

TEAL, R & J 16.3

J.B. 7

DODGE, DAVID J & CINDY L 63.9

M.A.

EDGETTE, DAVID B JR 38.3

MOSS, WALTER J & ANGELINE M 40

E.S. ET, 10

J.D. 5.3

RONKAINEN, 17.5

CARLSON, ANDREW 19.8

D.H. 7.5

GAGNON, THOMAS J & THOMAS R 82.3

SCHWARTZ K & W 20

WAHLQUIST, FRED H 38

MINNANS, 11.3

D.O. 10.4

ANDERSON TR. ET., 14.4

KITTELSON, EDWIN C & GARY G 34.4

CAVEN, JEFFREY M & THU-THUY T 80

B.J. S.

ZAMBORI, 14.9

R.B. 5

OVEROM, 19.1

KITTELSON, E & G & D 20

G.K.10

E.K.10

HAANPAA, DENNIS G 80

GARAY, RYAN D & MIKALA R 50

MORELAND, 10

GALLAGHER J & R 20

JOHNSON, RANDAL M & KERRI L 40

JOHNSON, BRENDA 20

J.G., 10

J&R G., 16

MILLER, KATHRYN 20

FERGUSON ET., LESLIE 20

LEE, D & K 34

MELLER, WILLIAM G & JANIS L 40

SCHOCH, PAUL A 20

ELIOT, AMY I 20

WEEMS ETAL, JULIE A 40

DOUGLAS COUNTY FL, 40

LIEN, RONALD M 40

HEINRICH, MARK B.T. 10

WARZYNSKI, KEVIN 20

FJELSTAD, 10

RYSKAMP, 3

BECKER, T 10

ERNO, T 15

WINNEBOUJOU CLUB, 232.3

WISCONSIN DNR, 320

STATE OF WISCONSIN, 638.4

BRULE LLC, 59.6

GITCHEE GUMEE CL, 20.6

1 2 3 4 5 6 7 8 9 10 11 12 13 14 15 16 17 18 19 20 21 22 23 24 25 26 27 28 29 30 31 32 33 34 35 36

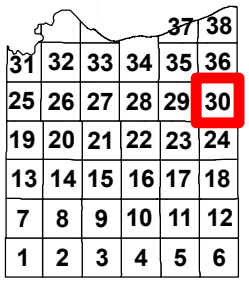

Legend

US Highway
State Highway
County Road
City Streets
Town Roads
Unpaved Roads
Village Roads
Private Roads
Forest Roads
Pipelines
Railroads
Major Trails
Lakes/Rivers
Municipalities
State Non DOT Land
Douglas County FL
Douglas County SU
Douglas County Wildlife

N W E S

Miles

0 0.5 1

30 EAST PART LAKE NEBAGAMON VILLAGE SOUTH PART BRULE SOUTHEAST PART MAPLE

# T.47N.-R.10W.

30

SEE PAGE 36

SEE PAGE 29

SEE PAGE 24

12000 E 12400 E 12800 E 13200 E 13600 E 14000 E 14400 E

4800 S 5200 S 5600 S 6000 S 6400 S 6800 S 7200 S

MAPLE BRULE LAKE NEBAGAMON VILLAGE BAYFIELD COUNTY

Koho Rd
Cemetery Rd
Mason Rd
Blueberry Rd
Graham Rd
Clewedon Rd
Miller Rd
Casey Cr
Highline Rd
Wolf Rd
Clemmer Rd
Carlson Rd
County Line Rd
TRI-COUNTY CORRIDOR
NORTHERN NAT L GAS
Pasteland Rd
Lake St
Birch Av
Pine St
Hill Dr
Old Hwy 2
Sandy Run
Lamberton Rd
Bellwood Pit Rd
After Hours Rd
Bellwood Pit East Rd
Blueberry Cr
Backpile Rd
Lyons Rd
Dennis Rd
Ski Trail Rd
Brule River
Ranger Rd
River Rd
Hatchery Rd
Minnow Lake Rd
Minnow Lake
Railroad St
Nebagamon Cr
Badger Rd
Anderson Rd
Congdon Rd
Troy Pit Rd
Saind Rd
Volker Rd
Sand Rd
Logger Rd
Matson Rd
Hanson Rd
Nasser Rd
Forestry Rd
Hill Top Rd
Castle Rd
Peterson Rd
Idle Rd

O H 2 27 B S

1 2 3 4 5 6
7 8 9 10 11 12
13 14 15 16 17 18
19 20 21 22 23 24
25 26 27 28 29 30
31 32 33 34 35 36
37 38

**Legend**

| | | | |
|---|---|---|---|
| US Highway | Town Roads | Pipelines | State Non DOT Land |
| State Highway | Unpaved Roads | Railroads | Douglas County FL |
| County Road | Village Roads | Major Trails | Douglas County SU |
| City Streets | Private Roads | Lakes/Rivers | Douglas County Wildlife |
| | Forest Roads | Municipalities | |

N W E S

Miles

0 0.5 1

DOUGLAS COUNTY, WISCONSIN

# SUPERIOR
# OLIVER VILLAGE
# T.48N.-R.15W.

31 NW PART WEST PART

STATE OF MINNESOTA

SUPERIOR TN

OLIVER VILLAGE

SUPERIOR TN

0 E 400 E 800 E 1200 E 1600 E 2000 E 2400 E

2800 S 3200 S 3600 S 4000 S 4400 S 4800 S

SEE PAGE 32

SEE PAGE 25

DOUGLAS COUNTY, WISCONSIN

| | | | | | | |
|---|---|---|---|---|---|---|
| | | | | | 37 | 38 |
| 31 | 32 | 33 | 34 | 35 | 36 | |
| 25 | 26 | 27 | 28 | 29 | 30 | |
| 19 | 20 | 21 | 22 | 23 | 24 | |
| 13 | 14 | 15 | 16 | 17 | 18 | |
| 7 | 8 | 9 | 10 | 11 | 12 | |
| 1 | 2 | 3 | 4 | 5 | 6 | |

**Legend**

- US Highway
- State Highway
- County Road
- City Streets
- Town Roads
- Unpaved Roads
- Village Roads
- Private Roads
- Forest Roads
- Pipelines
- Railroads
- Major Trails
- Lakes/Rivers
- Municipalities
- State Non DOT Land
- Douglas County FL
- Douglas County SU
- Douglas County Wildlife

N W E S

Miles

0 0.5 1

31 NW PART SUPERIOR
WEST PART OLIVER VILLAGE

# T.48N.-R.15W.

STATE OF MINNESOTA

SUPERIOR TN

OLIVER VILLAGE

SUPERIOR TN

SEE PAGE 32

DOUGLAS COUNTY, WISCONSIN

SEE PAGE 25

| | | | | | | |
|---|---|---|---|---|---|---|
| | | | | | 37 | 38 |
| 31 | 32 | 33 | 34 | 35 | 36 | |
| 25 | 26 | 27 | 28 | 29 | 30 | |
| 19 | 20 | 21 | 22 | 23 | 24 | |
| 13 | 14 | 15 | 16 | 17 | 18 | |
| 7 | 8 | 9 | 10 | 11 | 12 | |
| 1 | 2 | 3 | 4 | 5 | 6 | |

**Legend**

- US Highway
- State Highway
- County Road
- City Streets
- Town Roads
- Unpaved Roads
- Village Roads
- Private Roads
- Forest Roads
- Pipelines
- Railroads
- Major Trails
- Lakes/Rivers
- Municipalities
- State Non DOT Land
- Douglas County FL
- Douglas County SU
- Douglas County Wildlife

N W E S

Miles

0 0.5 1

# T.48N-R.14W.

32 NORTHEAST PART SUPERIOR — SUPERIOR VILLAGE — 32

EAST PART OLIVER VILLAGE

City of Superior

OLIVER VILLAGE

SUPERIOR TN

CITY OF SUPERIOR

SUPERIOR REFINING LLC, 120.3

ENBRIDGE PIPELINE

Old Hwy 105

Pokegama Rd

Hammond Av

Albright Rd

Valley Brook Rd

Irondale Rd

Mertes Rd

Kronberg Rd

Ullan Rd

Kerwin Rd

During Rd

Karky Rd

Kansy Rd

Brandt Rd

Darrow Rd

Loop Rd

Wick Rd

Short Cut Rd

Ames Rd

Old Hwy 35

Gareth Rd

Mitchell Rd

Gogebic St

Riverview Dr

Hawkins Av

Logan Av

Ogden Av

Tower Av

Banks Av

Ball Park Av

Hughitt Av

Dopp Rd

Black Bear Rd

Bluff Ct

Wild Rivers Trail

Holst, William F III 79.8

Schallermeir Rd

Burning Tree Dr

Lindberg Rd

Graveford Ct

Nemadji River

White Pine Tr

Little Pokegama River

Carignan Rd

Omberg Rd

Barnard Rd

Koenig Rd

Nemadji Rd

Oldenburg Rd

Kremers Rd

Lindbergh Rd

Rousch Rd

Wrenshall Grade

Soo/Saunders Grade

CANADIAN NATIONAL

BNSF RY

DULUTH WINNIPEG PACIFIC, DWY CO 61.1

DOUGLAS COUNTY, WISCONSIN

2400 E | 2800 E | 3200 E | 3600 E | 4000 E | 4400 E | 4800 E

2800 S | 3200 S | 3600 S | 4000 S | 4400 S | 4800 S

SEE PAGE 31

SEE PAGE 33

SEE PAGE 26

| | | | | | | |
|---|---|---|---|---|---|---|
| | | | | | 37 | 38 |
| 31 | 32 | 33 | 34 | 35 | 36 | |
| 25 | 26 | 27 | 28 | 29 | 30 | |
| 19 | 20 | 21 | 22 | 23 | 24 | |
| 13 | 14 | 15 | 16 | 17 | 18 | |
| 7 | 8 | 9 | 10 | 11 | 12 | |
| 1 | 2 | 3 | 4 | 5 | 6 | |

Legend

US Highway
State Highway
County Road
City Streets
Town Roads
Unpaved Roads
Village Roads
Private Roads
Forest Roads
Pipelines
Railroads
Major Trails
Lakes/Rivers
Municipalities
State Non DOT Land
Douglas County FL
Douglas County SU
Douglas County Wildlife

N W E S

Miles 0 0.5 1

32 NORTHEAST PART SUPERIOR SUPERIOR VILLAGE T.48N-R.14W. 32

EAST PART OLIVER VILLAGE




SEE PAGE 31

SEE PAGE 33

SEE PAGE 26

| | | | | | |
|---|---|---|---|---|---|
| | | | | 37 | 38 |
| 31 | 32 | 33 | 34 | 35 | 36 |
| 25 | 26 | 27 | 28 | 29 | 30 |
| 19 | 20 | 21 | 22 | 23 | 24 |
| 13 | 14 | 15 | 16 | 17 | 18 |
| 7 | 8 | 9 | 10 | 11 | 12 |
| 1 | 2 | 3 | 4 | 5 | 6 |

**Legend**

- US Highway
- State Highway
- County Road
- City Streets
- Town Roads
- Unpaved Roads
- Village Roads
- Private Roads
- Forest Roads
- Pipelines
- Railroads
- Major Trails
- Lakes/Rivers
- Municipalities
- State Non DOT Land
- Douglas County FL
- Douglas County SU
- Douglas County Wildlife

N W E S

Miles

0 0.5 1

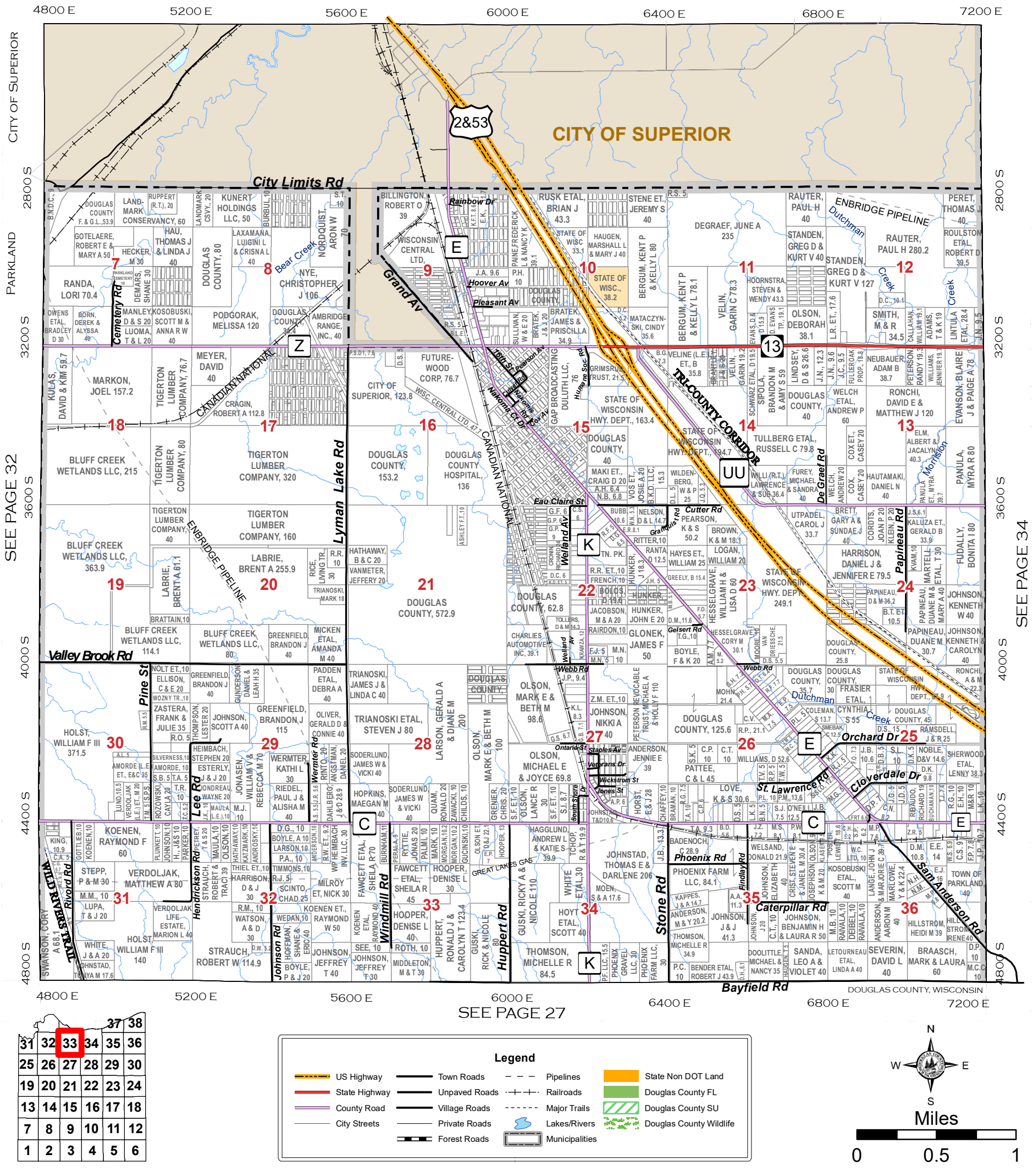
4800 E
5200 E
5600 E
6000 E
6400 E
6800 E
7200 E
2800 S
3200 S
3600 S
4000 S
4400 S
4800 S
CITY OF SUPERIOR
PARKLAND
SEE PAGE 32
SEE PAGE 34
SEE PAGE 27
City Limits Rd
2&53
E
Z
K
C
UU
13
Bear Creek
Grand Av
Rainbow Dr
Hoover Av
Pleasant Av
Tower Rd
Nakoma Rd
Nakoma Ct Dr
Nakoma Av
Hwy 53 Pearson Av
Hwy 53 Tower Rd
Hwy 53 Nakoma Rd
Hwy 53 Nakoma Av
Hwy 53 Nakoma Ct Dr
Hwy 53 Hwy 53
Hwy 53 Hwy 53
Hwy 53 Hwy 53

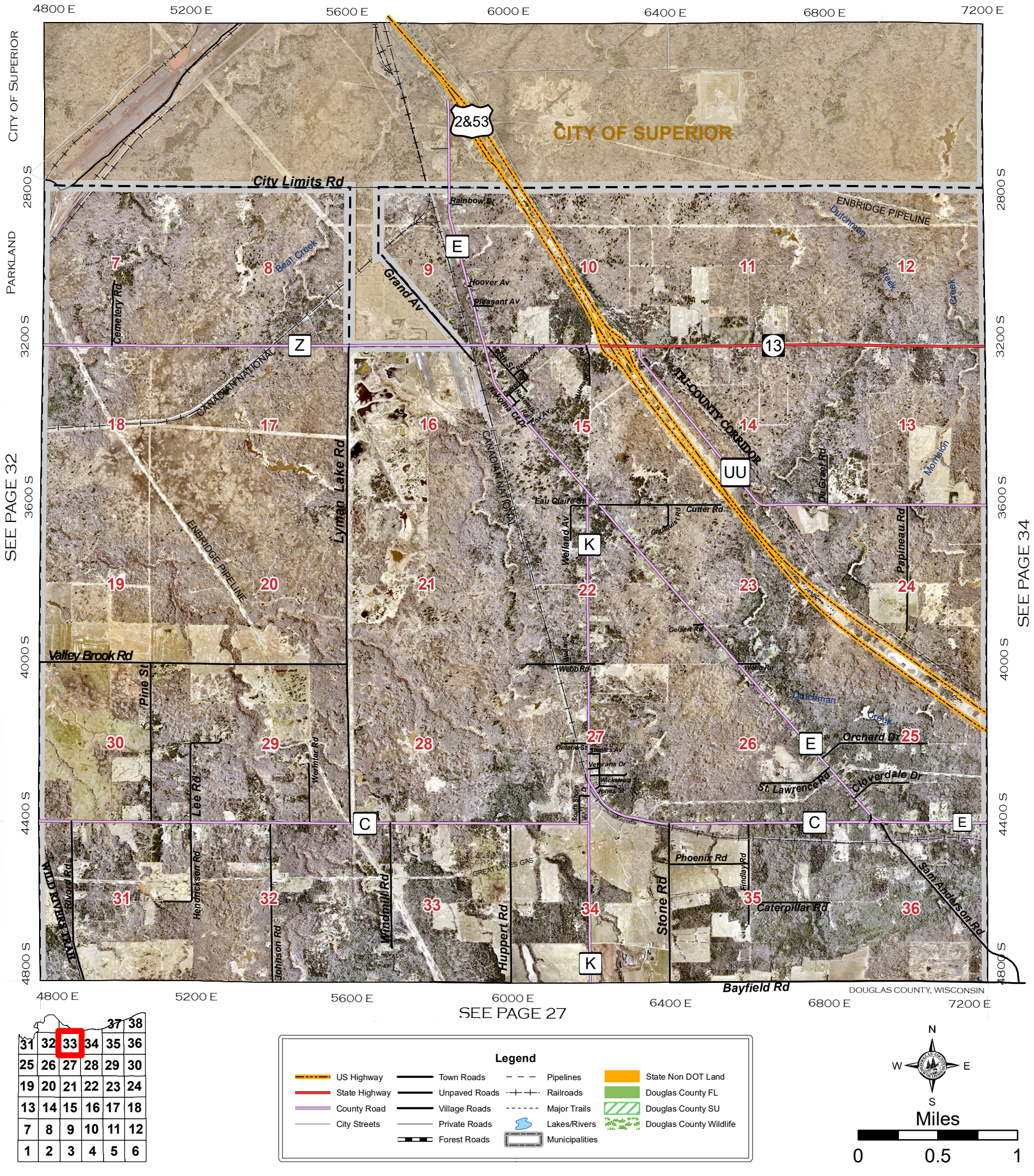


| | | | | | | |
|---|---|---|---|---|---|---|
| | | | | | 37 | 38 |
| 31 | 32 | 33 | 34 | 35 | 36 | |
| 25 | 26 | 27 | 28 | 29 | 30 | |
| 19 | 20 | 21 | 22 | 23 | 24 | |
| 13 | 14 | 15 | 16 | 17 | 18 | |
| 7 | 8 | 9 | 10 | 11 | 12 | |
| 1 | 2 | 3 | 4 | 5 | 6 | |

**Legend**

- US Highway
- State Highway
- County Road
- City Streets
- Town Roads
- Unpaved Roads
- Village Roads
- Private Roads
- Forest Roads
- Pipelines
- Railroads
- Major Trails
- Lakes/Rivers
- Municipalities
- State Non DOT Land
- Douglas County FL
- Douglas County SU
- Douglas County Wildlife

N W E S

Miles

0 0.5 1

# 34 WEST PART LAKESIDE NORTHWEST PART AMNICON T.48-49N.-R.12W 34

NORTHWEST PART POPLAR VILLAGE

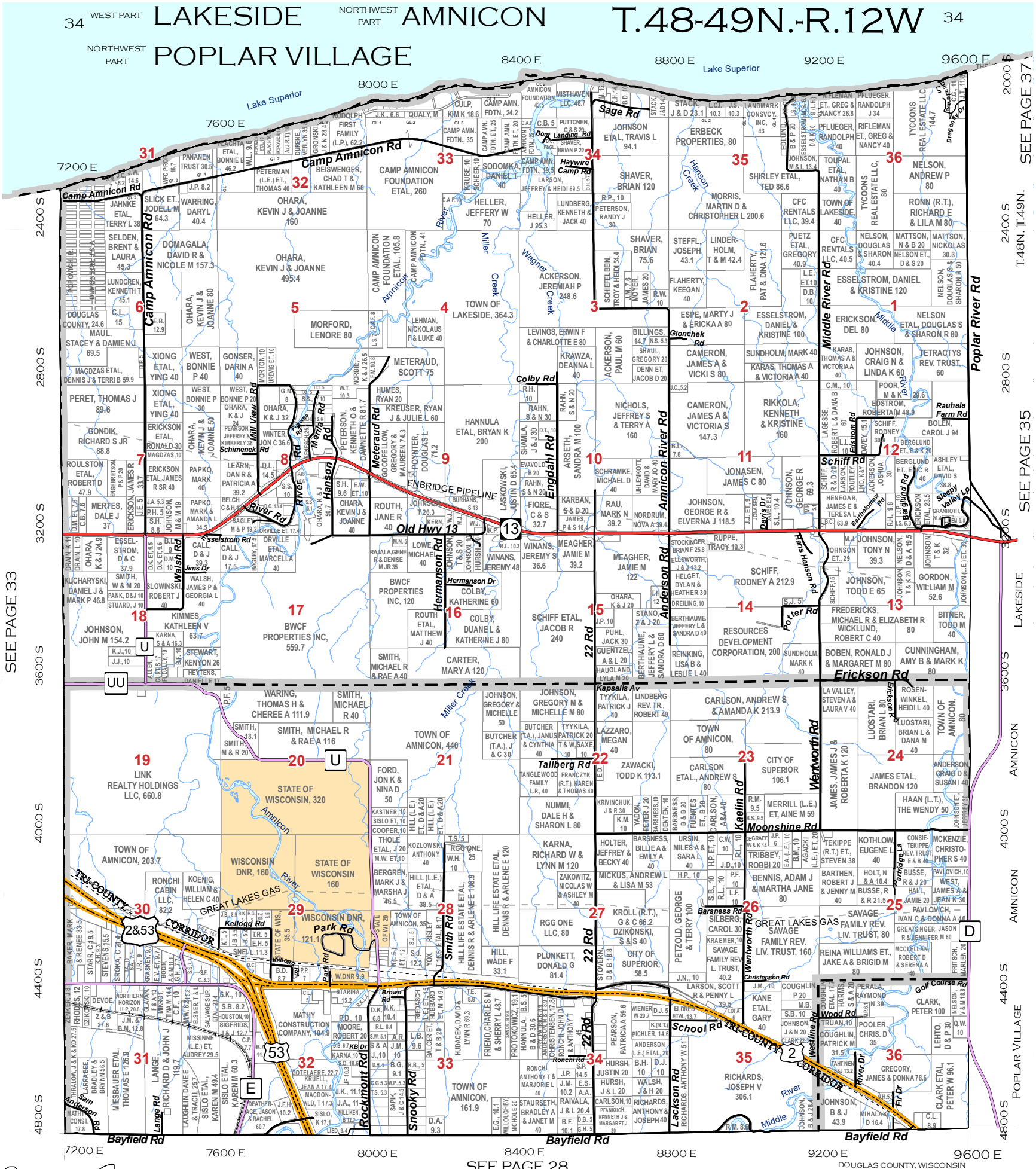


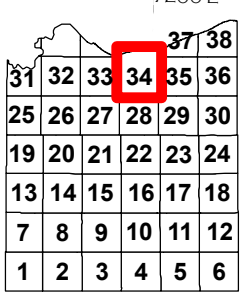


## Legend

- US Highway
- State Highway
- County Road
- City Streets
- Town Roads
- Unpaved Roads
- Village Roads
- Private Roads
- Forest Roads
- Pipelines
- Railroads
- Major Trails
- Lakes/Rivers
- Municipalities
- State Non DOT Land
- Douglas County FL
- Douglas County SU
- Douglas County Wildlife

N W E S

Miles

0 0.5 1

34 WEST PART LAKESIDE NORTHWEST PART AMNICON T.48-49N.-R.12W 34

NORTHWEST PART POPLAR VILLAGE




| | | | | | |
|---|---|---|---|---|---|
| | | | | 37 | 38 |
| 31 | 32 | 33 | 34 | 35 | 36 |
| 25 | 26 | 27 | 28 | 29 | 30 |
| 19 | 20 | 21 | 22 | 23 | 24 |
| 13 | 14 | 15 | 16 | 17 | 18 |
| 7 | 8 | 9 | 10 | 11 | 12 |
| 1 | 2 | 3 | 4 | 5 | 6 |

**Legend**

- US Highway
- State Highway
- County Road
- City Streets
- Town Roads
- Unpaved Roads
- Village Roads
- Private Roads
- Forest Roads
- Pipelines
- Railroads
- Major Trails
- Lakes/Rivers
- Municipalities
- State Non DOT Land
- Douglas County FL
- Douglas County SU
- Douglas County Wildlife

N W E S

Miles

0 0.5 1

DOUGLAS COUNTY, WISCONSIN

35 SOUTHEAST PART LAKESIDE SOUTHWEST PART CLOVERLAND NORTHWEST PART MAPLE **T.48N.-R.11W.** 35

NORTHEAST PART AMNICON NORTHEAST PART POPLAR VILLAGE SEE PAGE 37

9600 E 10000 E 10400 E 10800 E 11200 E 11600 E 12000 E

2400 S 2800 S 3200 S 3600 S 4000 S 4400 S 4800 S

SEE PAGE 34

SEE PAGE 36

LAKESIDE AMNICON POPLAR VILLAGE MAPLE CLOVERLND

Joki Rd
Poplar River Rd
Section 6 Rd
Kaarto Rd
Brush Rd
Trail Rd
Deer
Golf Course Rd
Center North Line Rd
Bayfield Rd
Moonshine Rd
Lintula Rd
Cedar Rd
Oak Rd
Bardon
Lancour Rd
Gustafson Rd
Olson Dr
Lake Creek
Poplar River
Sleepy Valley Dr
Peterson Rd
Palm Rd
Saari Rd
Wiitenen Rd
Wiitenen Ln
Bardon Cr.
Weyers Rd
Pine Central Rd
Creek Rd
Ritzen Rd
Becks Rd
Popple Bend Rd
Pearson Ln
Spruce Dr
Aho Rd
Carvala Rd
Landela Rd
Pearson Creek
Anderson Creek
Haukkala Creek
Tepoel Dr
Gulley Rd
Pellman Lp
Pellman Lp Ext
Lund Rd
Jarvi Rd
Yrjakkila Rd
Colby Rd
Nelson Creek
Williams Rd
Hokkala Rd
Evalts Rd
Karna Rd
Autio Rd
Lindgren Rd
Ahola Rd
Wuori Rd
Eskolin Rd
Jamiska Rd
Harju Rd
Hendrickson Rd
Perala Rd
Heino Rd
Midway Rd
Wiehe Dr
Gonschorek Lp
Maple Ln
Auurti Rd
Niemi Rd
Jacobson Rd
Jaloma Rd
Salomaki Rd
Sewer Pond Rd
North East Line Rd
Town Rd 16
Town Rd 10

P
D
F
FF
2
13

ENBRIDGE PIPELINE

DOUGLAS COUNTY, WISCONSIN

SEE PAGE 29

| | | | | | | |
|---|---|---|---|---|---|---|
| | | | | 37 | 38 | |
| 31 | 32 | 33 | 34 | 35 | 36 | |
| 25 | 26 | 27 | 28 | 29 | 30 | |
| 19 | 20 | 21 | 22 | 23 | 24 | |
| 13 | 14 | 15 | 16 | 17 | 18 | |
| 7 | 8 | 9 | 10 | 11 | 12 | |
| 1 | 2 | 3 | 4 | 5 | 6 | |

**Legend**

- US Highway
- State Highway
- County Road
- City Streets
- Town Roads
- Unpaved Roads
- Village Roads
- Private Roads
- Forest Roads
- Pipelines
- Railroads
- Major Trails
- Lakes/Rivers
- Municipalities
- State Non DOT Land
- Douglas County FL
- Douglas County SU
- Douglas County Wildlife

N W E S

Miles

0 0.5 1

35 SOUTHEAST PART LAKESIDE | SOUTHWEST PART CLOVERLAND | NORTHWEST PART MAPLE

# T.48N.-R.11W.

NORTHEAST PART AMNICON | NORTHEAST PART POPLAR VILLAGE

SEE PAGE 37

SEE PAGE 34

SEE PAGE 36

SEE PAGE 29

9600 E 10000 E 10400 E 10800 E 11200 E 11600 E 12000 E

2400 S 2800 S 3200 S 3600 S 4000 S 4400 S 4800 S

Jaki Rd
Section 6 Rd
Poplar River Rd
Peterson Rd
Palm Rd
Popple Bend Rd
Becks Rd
Pearson Ln
Nelson Creek
Tepoel Dr
Hawkkala Creek
Kaarto Rd
Poplar River
Saari Rd
Spruce Dr
Aho Rd
Pearson Creek
Anderson Creek
Wiitenen Rd
Wiitenen Ln
Barron Cr
Weyers Rd
Carvala Rd
Landela Rd
Gulley Rd
Colby Rd
Lintula Rd
Pine Central Rd
Wiitenen Rd
Pellman Lp
Pellman Lp Ext
Jarvi Rd
ENBRIDGE PIPELINE
Gustafson Rd
Lund Rd
Yakkila Rd
Hokkala Rd
Williams Rd
Town Rd 16
Lower Dr
Larcom Rd
Bardon Creek Rd
Salomaki Rd
Ritzen Rd
Evalts Rd
Haukkala Rd
Karna Rd
Jacobson Rd
Eskolin Rd
Aunio Rd
Niemi Rd
Moonshine Rd
Jamiska Rd
Autio Rd
Lake Creek
Brush Rd
GREAT LAKES GAS
Harju Rd
Hendrickson Rd
Trail Rd
Deer
Perala Rd
North East Line Rd
Golf Course Rd
Center North Line Rd
Heino Rd
Lindgren Rd
Cedar Rd
Oak Rd
Wiehe Dr
Midway Rd
Gonschorek Lp
Salomaki Rd
Sewer Pond Rd
Maple Ln
Doherty
Anola Rd
Wuori Rd
Bayfield Rd
DOUGLAS COUNTY, WISCONSIN

1 2 3 4 5 6 7 8 9 10 11 12 13 14 15 16 17 18 19 20 21 22 23 24 25 26 27 28 29 30 31 32 33 34 35 36

P F FF D 2 13

MAPLE CLOVERLND

LAKESIDE

AMNICON

POPLAR VILLAGE

| | | | | | |
|---|---|---|---|---|---|
| 37 | 38 | | | | |
| 31 | 32 | 33 | 34 | 35 | 36 |
| 25 | 26 | 27 | 28 | 29 | 30 |
| 19 | 20 | 21 | 22 | 23 | 24 |
| 13 | 14 | 15 | 16 | 17 | 18 |
| 7 | 8 | 9 | 10 | 11 | 12 |
| 1 | 2 | 3 | 4 | 5 | 6 |

**Legend**

- US Highway
- State Highway
- County Road
- City Streets
- Town Roads
- Unpaved Roads
- Village Roads
- Private Roads
- Forest Roads
- Pipelines
- Railroads
- Major Trails
- Lakes/Rivers
- Municipalities
- State Non DOT Land
- Douglas County FL
- Douglas County SU
- Douglas County Wildlife

N W E S

Miles

0 0.5 1

36 SOUTHEAST PART CLOVERLAND

NORTH PART BRULE NORTHEAST PART MAPLE

# T.48N.-R.10W.

36

SEE PAGE 38

SEE PAGE 35

SEE PAGE 30

12000 E 12400 E 12800 E 13200 E 13600 E 14000 E 14400 E

2400 S 2800 S 3200 S 3600 S 4000 S 4400 S 4800 S

CLOVERLAND MAPLE BRULE BAYFIELD COUNTY

Danielson Rd
Colby Rd
Evergreen Rd
Alfalfa Ln
Largent Rd
Skoglund Rd
Clevedon Rd
Brule River
Trask Creek
Town Park Rd
County Line Rd
Korhonan Rd
Jarvi Rd
Tikkanen Rd
Seven Mile Rd
Clay Rd
Culhane Rd
Johnson Rd
Haukkila Rd
Haukkala Creek
Smith Creek Rd
Granlund Rd
Bustrak Rd
Smith Creek
Leonard Rd
Anna
Niemi Rd
Oja Rd
Anttila Rd
Koski Rd
Tuura Rd
Simi Rd
Cemetery
Wilgren Rd
Wentela Rd
Mattson Rd
Leppala Rd
Mikkola Rd
Evans Rd
Wallin Rd
Hill Rd
Anderson
Perala Rd
Bloomquist Rd
Lenroot Rd
Autio Rd
Richards Rd
Jondreau Rd
Maki Rd
Bear Rd
Wallin Rd
Fire Tower Rd
Keinonen Rd
Leppanen Rd
Dead End Rd
Hardwood Rd
Park Rd
Percival Creek
High Land
Long Rd
CCC Square Rd
Kauppi Rd
Muttonen Rd
Lehto Rd
Miller Rd
Brule
Bois
Koho Rd
Hakkinen Rd
Lindgren Rd
Lusikka Rd
Jondreau Rd

FOSTER, THOMAS J 42.6
PEARSON, R & K 20
PEARSON, NEIL A 20
PEARSON, RODNEY A & KRISTY J 39.9
OTTERINO, JEFFREY D & JULIE J 40
RUSSELL J & KATHIE A 40
WATERS,
FRIELUND, ANDREW R 214.4
ANDERSON, NAOMI H 80
PEARSON, RODNEY A & KRISTY J 78.9
HALLADAY, SCOTT 78
HALLADAY, SCOTT 266.8
T. OF CL. 9.7
MOREAU L & C 19.7
D.M. 9.7
T.S. 10
SUPERIOR HUNTING LLC, 79.3
SCHROEDER TRUST AGR. ET., GARY E & CAROL E 79
DAHLBY, P & T 20
EISENMANN GEORGE T & CHARLES S 60
GILBERTSON, RICK J & DEBRA D 80
GRUBE, TONI J & JONATHAN P 79.7
MASSIER, JONATHAN & KRISTAL 79
TOWN OF CLOVER-LAND, 40
PETERSON, ROLAND R 80
LAUENSTEIN, THOMAS J 158
MOLTER, JAMES W & LAURA L 40
BRULE RIVER TRS INC, 160
SHOBER, S 18.9
STATE OF WISCONSIN 98
WISCONSIN DNR, 518.2
WISCONSIN DNR, 529.8
TOWN OF CLOVERLAND 19.3
K.M. 9.5
MACKEY (L.E.), D & M & K 28.4
A.A. 10.4
BURHANS ET., JAMES M 37
LODER-MEIER, RYAN & MIRANDA 39
D.P. 5.4
L.P. 5.2
MILLNER ET., C 29.5
MARTIN, JOHN P & ARLENE 40
MARTIN ET, JIMMIE F & CONNIE E 40
KELLER, AUDREY N 39.2
KELLER, PETER 40
BARNEY REV. TRUST, PATRICIA J 39.3
BERCHEM, KEVIN W & DIANE M 39.3
HIRMAN, SCOTT J 80
PENDLETON ET., JUSTIN 40
LIERMANN, RYAN E 40
SMET, DENNIS F & MARY L 160
BRILL, STEVEN D 40
MISKOVICH, JOSHUA R 204.7
ONRAET, G & R 45.3
ONRAET, MELISSA 38.9
COLBY, ROGER L & TANYA J 43.7
DE LAMBERT ETAL, JAMES M 40
COLBY, ROGER L & TANYA J 200
COLBY, ROBERT & AMY 43.1
COLBY, R & A 21.4
COLBY, R 21.4
GORDON, JASON L 200
DIESTERHAFT, BRIAN L 80
TEPOEL, 40
STREVELER, JAMES E & CAROL 100
TEPOEL, CODY L & DARIN A 40
KOIVISTO, H 20
CARSWELL G & P 30
CARSWELL, JON G & HEIDI 80
KACSIR, DIANE M 80
DRAKE, ANTONIO M & KENNETH M 80
ST CLAIR, PETER J 40
MACKIE, JARI Y 35
NELSON, JOSEPH & EMILY 45
HOFFMAN, ROBERT W & JOYCE D 40
DRAKE, ANTONIO & KIRSTIN 40
DRAKE, ANTONIO 40
GRANLUND, Granlund Rd F.M. 29.9
MACKIE, KEVIN D & SHEILA A 80
ANDERSON, GERALD K & PATRICIA M 40
RENO, JAMEY S & CARRIE A 40
GOTHAM, JAMES M & CARA A 120
EISENMANN ETAL, RICHARD J 80
ANDERSON, GERALD K & PATRICIA M 80
WEIMER ETAL, PATRICK L & LEAH 80
VANVALK-ENBURG ETAL, DR J F 40
JOHNSON, PHILIP & MARY 40
WHITTED, REX & VICKY 40
WHITTED, VICKY K 40
NOTTERMANN, MATTHEW R 60
CONNORS, URIAH J & LAREASHA M 60
ANDERSON ETAL, PHILIP D 40
CARLSON ETAL, MICHELLE M 80
MEDDAUGH, EDWARD M E 160
ERKKILA, RODNEY A & LILLIAN 160
MERILA, GORDON & PHYLLIS 80
WILLIAMS ETAL, RUEBEN R 40
JOHNSON, PHILIP & MARY 40
RYDER ET, BILL & JUDY S 40
SMYKALSKI, DREW A & WENDY L 40
MICHAUD ETAL, BRIAN W 40
SHERIDAN, J & C 20
T.M. 10
K.L. 10
AUTIO, JOSEPH 20
COLBY, ROGER L 40
KHALAR, CHARLES S & CATHERINE A 80
DAIGLE, KAUTHER ETAL, B 20
ANDERSON, G & P 60
STOLL, FREDERICK M & ARDEEN K 60
KARNA, JEFFREY R & JULIE A 80
ANDERSON, DONALD M & JULIE 55
KHALAR, FOLTZ, D 10
JOHNSON, R W.B. & J.B. 16
J.L. 5
CLEMMER, K 20.9
ENBRIDGE PIPELINE
P.H. 10
MILLER, ALICE C 61.9
BROWN, MICHAEL E & CRYSTAL E 33
D.G. 5
JACOBSON, STANLEY J 159.2
JACOBSON, STANLEY J 40
UKKOLA ETAL, GREGORY W 180
CLEMMER, ANDERSON, D & J 19.2
RC 5.4
L.C.5.4
WILLIAMS ETAL, RUEBEN R 80
WILLIAMS, DALE L 40
GILLE, NICHOLAS J 40
WILLIAMS, DALE L 80
KAUTHER, BARRY P 80
JOHNSON, ROBERT W 40
RONI, CATHERINE 20
NICOSKI, DOUGLAS R 60
NICOSKI, DOUGLAS R 60
TUURA, GARY & ROCHELLE 40
MOORE, LAURA HELEN 140
COPP, TAYLOR 30
JOHNSON, JAMIE RADTKE & WADE M A-50
SCHNEPPER, C & T 19.7
NEUBAUER (L.E.), 19.7
BROTHERS INC, 160
DOUGLAS COUNTY FL, 40
B.W. 10
POLASKE TRUST, 70
PERALA, REYNOLD A & MARILYN J 150
TRUSTY TRUCKING INC, 50
ST ORES ETAL, DONALD W 40
JACOBSON, STANLEY J 159.2
AUTIO ETAL, JOHN M 40
CHRONISTER, ROBERT & JANE 38
G.U. 10
ANTTILA, JOHN H & PEGGY A 38.6
JACOBSON, STANLEY J 45
MAKELA, RANDY L & LISA M 35
POWELL, GEORGE & MARTHA 40
RAMCZYK ETAL, NICK 38.6
STEVENS, JANICE LYNN 44
MILLER (R.L.T.), ROBERT C & DONNA M 76
SCHOOL DISTRICT OF MAPLE, 78.1
DALBEC ETAL, TONIA 60
JACOBSON, STANLEY J 77.9
JACOBSON, STANLEY J 60
BEESLEY, K 14
G.M. 5
KOSKI, D & M 20
T.B. 5
LUSIKKA, LOREN 78.6
SUTHERLAND, ADAM 74
MUNGER ETAL, DIANE 38.1
KETOLA ETAL, MATTHEW P 38.1
DOUGLAS COUNTY, 40
JACOBSON STANLEY J 40
LINK I.I., 19.2
JACOBSON, S 19.2
BICHANICH ET., DARRYL P 40
TOWN OF MAPLE 40
WALRATH, JAMES A & BRETT 40
FULLER, BRADLEY A & TERESA L 78.6
AUTIO, JOHN M 40
KARNA, JEFFREY R & JULIE A 40
DOUGLAS COUNTY FL, 640
DOUGLAS COUNTY FL, 600
DOUGLAS COUNTY FL, 640
DOUGLAS COUNTY FL, 640
STATE OF WISCONSIN, 360
WISCONSIN DNR, 140
WISCONSIN DNR, 400
WISCONSIN DNR, 133
STATE OF WISCONSIN, 115
STATE OF WISCONSIN, 640
STATE OF WISCONSIN, 320
WISCONSIN DNR, 280
JOHNSON, GEORGE R & EDNA JR 40
WISCONSIN DNR B.R.S.F., 40
WEBER, CRAIG W 60
ANDERSON, GARY W 40
BRULE RIVER PROPERTY LLC, 63.5
JOHNSON, LARRY D 40
NOFFKE (R.L.T.), R & J 40
WISCONSIN DNR, 20
WISCONSIN DNR, 40
KORHONEN, DONALD 220
KORHONEN, DONALD 142
SMET, DENNIS F & MARY L 140
SMET, DENNIS F & MARY L 160
HILL, CHARLES A 20.2
BOVEE, K & M 19
SCHIEFEL-BEIN (R.T.), ELIZABETH & ALAN 40
SPANGENBERG ETAL, TIM 99
MAKI, JEFFREY 80
DEROSIA, JOSEPH M 70
BASS. M 10
WISCONSIN DNR, 75
WISCONSIN DNR, 59
WISCONSIN DNR, 40
WISCONSIN DNR, 170
WISCONSIN DNR, 80
WISCONSIN DNR, 260
WISCONSIN DNR, 667
STATE OF WISCONSIN, 160
LEVINE, J.S. 24.3
W.W. 10
D.T. 5
LEVINE, S & L 20
JOHNSON (L.E.), ET. 20
K.S. 10
E.C. 10
WI. DNR, 15
CULHANE, 15
CULHANE, J & C 20
W.C., 10
ANTTILA ETAL, JAMES 40
CARLSON, RYAN J & LISA R 38.6
STATE OF WI., 20
S.R., 10
DNR 10
KREOFSKY (L.T.) ET., 20
K.L.T. K 12.3
STAUPE, T & J 20
GRIFFIN ETAL, DEVIN 59.5
TUURA (L.E.) ET., RICHARD L & BARBARA V 109
STATE OF WISCONSIN 39
TAPPANI, 10
MARTIN, PETER J 40
ANTTILA ETAL, JAMES 40
JOHNSON (L.E.) ET., ALLI M 37.2
KARNA, 20
YRJANAINEN-MACKIE, 20
O'CONNELL JR (R.T.), EMMETT 40
N.T. 11
TE POEL, W DNR, 10 10.7
TAPANI, T 11.3
JOHNSON, RANDALL 30
KORHONEN, DONALD 32
KORHONEN, CAROLYN D 39.6
D.Y. 5
MACKIE, Lp K. & S. 32.5
K.C. 9.8
R.B. 8
ET. 12
LUOSTA R
RAU, A 20
O'CONNELL JR (R.T.), 30.3
DUMKE, DAVID M & SUEANN 35
L.K. 5
METERAUD, MICHELLE M & TODD A 40
COPP, DONALD K 40
MATTSON, 20
MATTSON, JAMES E 20
FREDERICK, HAROLD A 40
FREDERICK, HAROLD A 37
RAES. S 10
UMHOLTZ, 10
WUOLLET, 10
CARON, C 10
C.H. 5.1
J.C. 5.9
J.G. 5
COPP, D 28.9
WISCONSIN DNR, 40
OLSON BROS INC, 40
COPP, DONALD K 40
COPP, DALE & LORI 40
TOWN OF BRULE, 40
ANDREWS, TOM C 60
OLSON, J 20
ISAKSEN, BORG K 120
COPP, BRANDON R 40
COPP REV LIVING TR, RAYMOND E 40
WISCONSIN DNR, 40
STATE OF WISCONSIN 40
JOHNSON (L.E.) ET., ALLI M 40
LENROOT 23.1
W.K. 5
W.B. 11.1
C.H. 6.2
C.H. 5.7
BLOMQUIST L.E.) ET. 20
MACOMBER, ROBERT & JAMS 39
TUURA, 20
STATE OF WISCONSIN, 80
STATE OF WISCONSIN, 40
STATE OF WISCONSIN, 115
STATE OF WISCONSIN, 640
STATE OF WISCONSIN, 320
STATE OF WISCONSIN, 640
FERRY, STEVEN & DELOIS 51.6
STATE OF WI. 29.9
WESTER, 13.5
NOONAN, JERRY W 40
JARVI (L.E.) ETAL, RICHARD 68.4
MARTIN, BRENDA L 40
R.R. 14
J.D. 5
S.W. 5
AHO ET., 10
L.B. 6
BAEMMERT (L.E.) ET., 20
BISER, BRAD M 140
LAHTI, RONALD W & GLORIA J 40
Z.N. 5.1
E.O. 5
L.U. 5
BAJER, 15.3
A.L. 10.2
B.C. 10
D.N. 5
J.W. 10
J.S. 5
KOSKI (L.E.) ET., FRANCIS & CAROL 40
LAHTI, RONALD W & GLORIA J 40
ISAACSON, BRAD S 20
BERGER, REID 20
ST. WI. 13.1
W.M. 7.6
WISCONSIN DNR, 20
D.U. 5
F.S.
REED, ADRIAN & CARLA E 52
THROLDAHL, DAVID J 40
CLYNE, CHERYL 20
PEARSON (L.E.) ETAL, RONALD L 40
PEARSON, R & A 20
MUTTONEN, ROBERT W 100
LYDON, 10
OLSON (J.I.H.T.), MYRON R & NORMA H 110
KAUPPI REVOCABLE TRUST, STEPHEN V 120
VAN SICKLEN ETAL, MICHAEL B 40
H.(ET.) D 10
R.H. 10
E.N. 5.9
B.C. 5.5
CLEMMER, KIRK & JILL 68.7
BARRY, 10
COCKERHAM BILLY J 30
M.O. 5
RAY, S&K 10
LEHTO, S & C 20
LEHTO, RODNEY M & BETTY A 40
MYHRE, JULIE ANN 80
HAKKINEN, REINO E & LILLIAN I 40
JOHNSON, D & M 20
HAKKINEN, R & L 20
L.D. S 3
JOHNSON ETAL, T 24.7
TAIPALE ET., K 20
SOLBERG (L.E.) ETAL, 20
BUTRICK, J & L 16.3
K.F. 10.5
SENSKE ETAL, 26.4
J.F. 10.5
CLEMMER, NEIL 66.8
BENCH, RYAN A & LISA A 53.4
G.J. 5
M. (R.L.T.)

1 2 3 4 5 6 7 8 9 10 11 12 13 14 15 16 17 18 19 20 21 22 23 24 25 26 27 28 29 30 31 32 33 34 35 36

FF O H

DOUGLAS COUNTY, WISCONSIN

| | | | | | | |
|---|---|---|---|---|---|---|
| 31 | 32 | 33 | 34 | 35 | 36 | 37 38 |
| 25 | 26 | 27 | 28 | 29 | 30 | |
| 19 | 20 | 21 | 22 | 23 | 24 | |
| 13 | 14 | 15 | 16 | 17 | 18 | |
| 7 | 8 | 9 | 10 | 11 | 12 | |
| 1 | 2 | 3 | 4 | 5 | 6 | |

**Legend**

- US Highway
- State Highway
- County Road
- City Streets
- Town Roads
- Unpaved Roads
- Village Roads
- Private Roads
- Forest Roads
- Pipelines
- Railroads
- Major Trails
- Lakes/Rivers
- Municipalities
- State Non DOT Land
- Douglas County FL
- Douglas County SU
- Douglas County Wildlife

N W E S

Miles

0 0.5 1

36 SOUTHEAST PART CLOVERLAND
NORTH PART BRULE NORTHEAST PART MAPLE
T.48N.-R.10W. 36

SEE PAGE 38

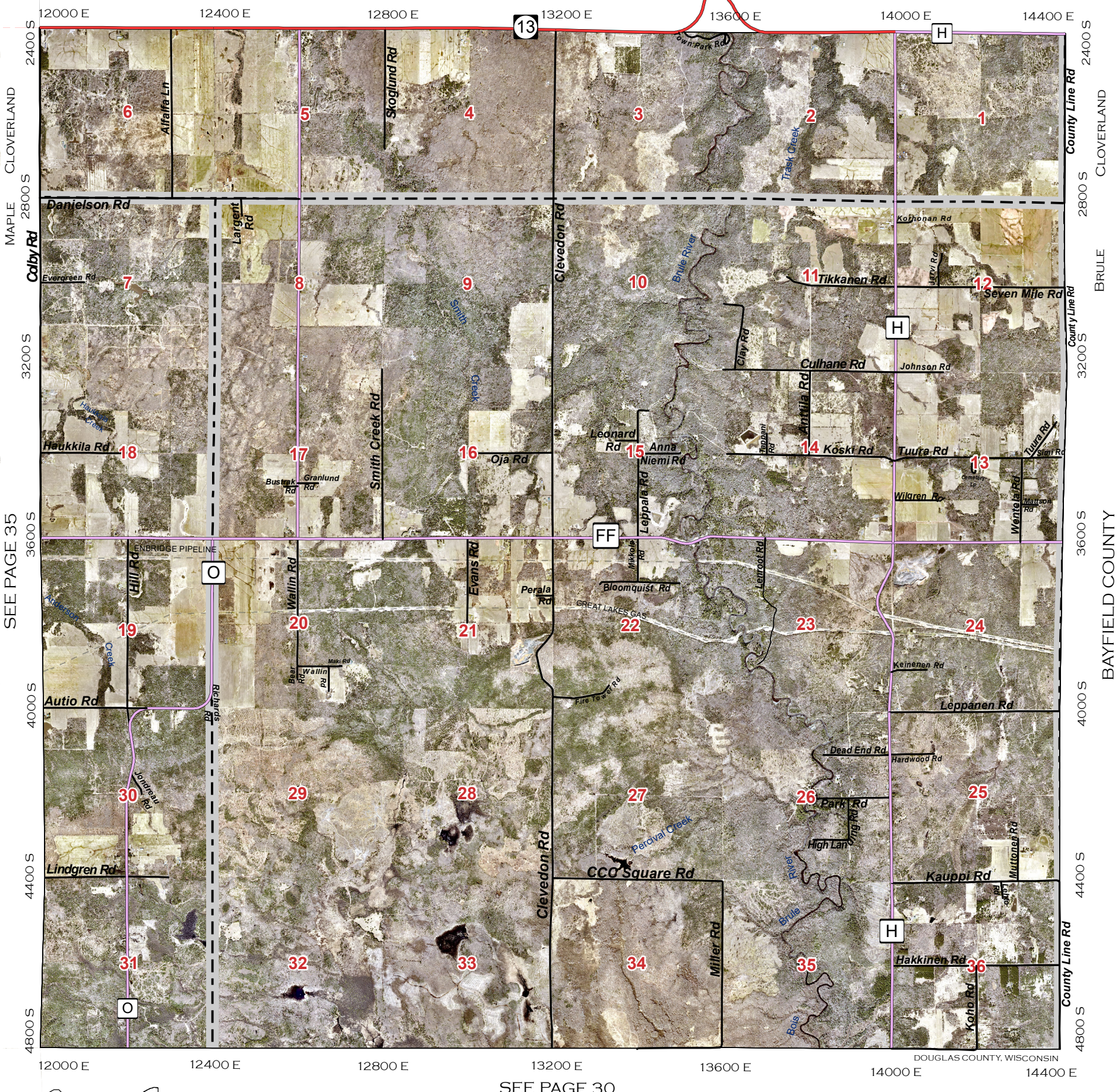


SEE PAGE 30

| | | | | | |
|---|---|---|---|---|---|
| | | | | 37 | 38 |
| 31 | 32 | 33 | 34 | 35 | 36 |
| 25 | 26 | 27 | 28 | 29 | 30 |
| 19 | 20 | 21 | 22 | 23 | 24 |
| 13 | 14 | 15 | 16 | 17 | 18 |
| 7 | 8 | 9 | 10 | 11 | 12 |
| 1 | 2 | 3 | 4 | 5 | 6 |

**Legend**

- US Highway
- State Highway
- County Road
- City Streets
- Town Roads
- Unpaved Roads
- Village Roads
- Private Roads
- Forest Roads
- Pipelines
- Railroads
- Major Trails
- Lakes/Rivers
- Municipalities
- State Non DOT Land
- Douglas County FL
- Douglas County SU
- Douglas County Wildlife

N W E S

Miles

0 0.5 1

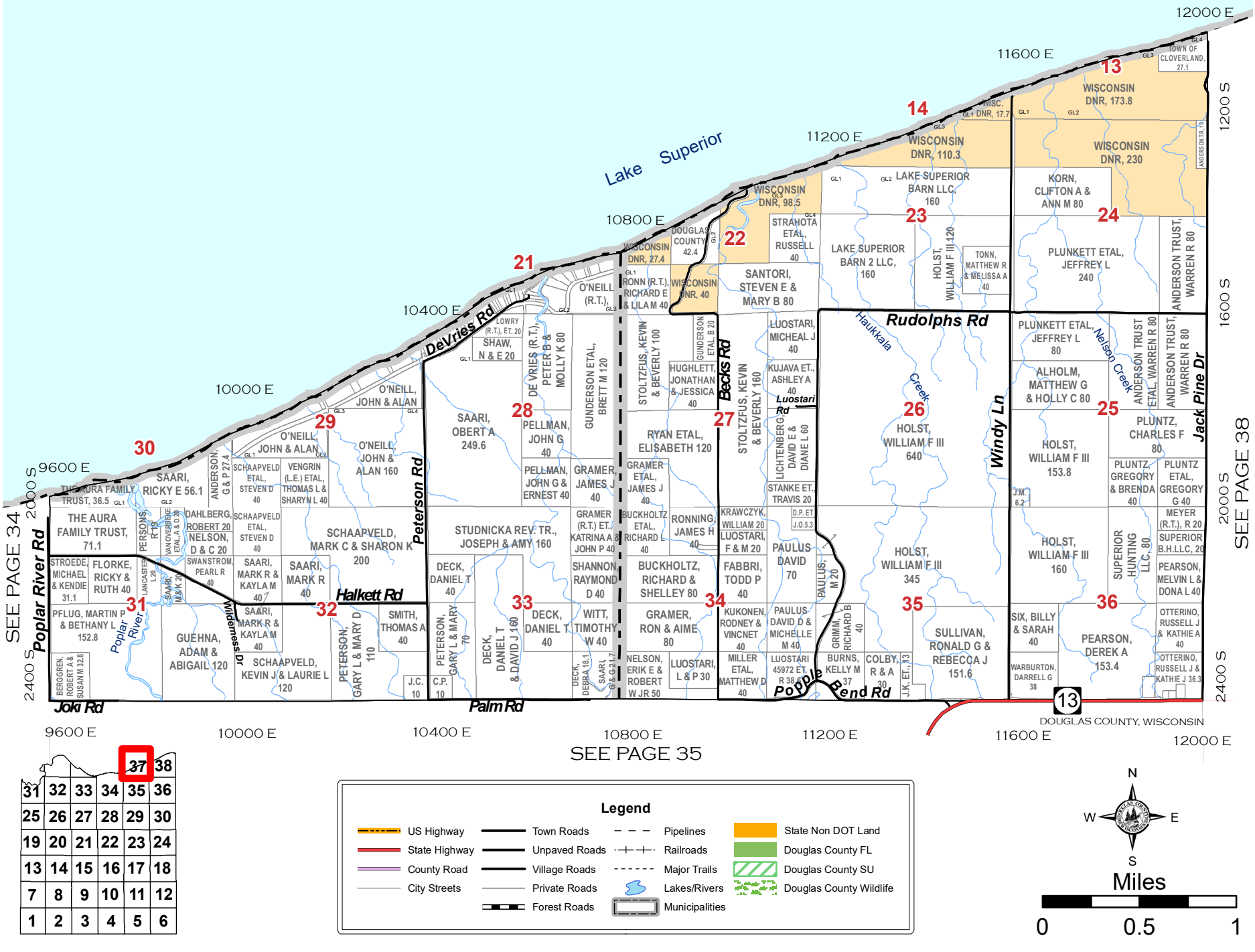





Legend

US Highway
State Highway
County Road
City Streets
Town Roads
Unpaved Roads
Village Roads
Private Roads
Forest Roads
Pipelines
Railroads
Major Trails
Lakes/Rivers
Municipalities
State Non DOT Land
Douglas County FL
Douglas County SU
Douglas County Wildlife

N W E S

Miles

0 0.5 1

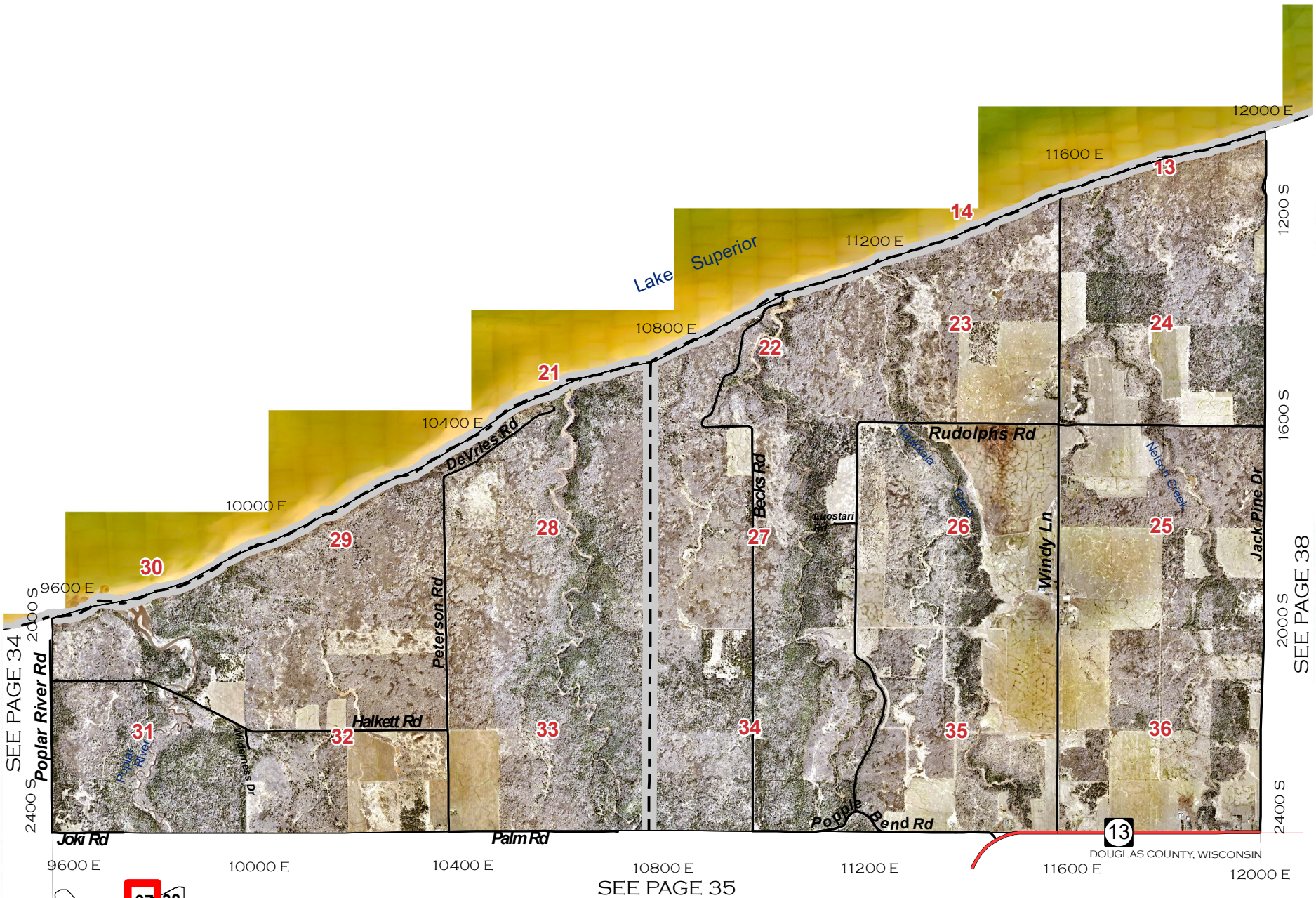


| | | | | | |
|---|---|---|---|---|---|
| 31 | 32 | 33 | 34 | 35 | 36 |
| 25 | 26 | 27 | 28 | 29 | 30 |
| 19 | 20 | 21 | 22 | 23 | 24 |
| 13 | 14 | 15 | 16 | 17 | 18 |
| 7 | 8 | 9 | 10 | 11 | 12 |
| 1 | 2 | 3 | 4 | 5 | 6 |

**Legend**

- US Highway
- State Highway
- County Road
- City Streets
- Town Roads
- Unpaved Roads
- Village Roads
- Private Roads
- Forest Roads
- Pipelines
- Railroads
- Major Trails
- Lakes/Rivers
- Municipalities
- State Non DOT Land
- Douglas County FL
- Douglas County SU
- Douglas County Wildlife

N W E S

Miles

0 0.5 1

38 NORTHEAST PART

# CLOVERLAND T.49N-R.10W.

38

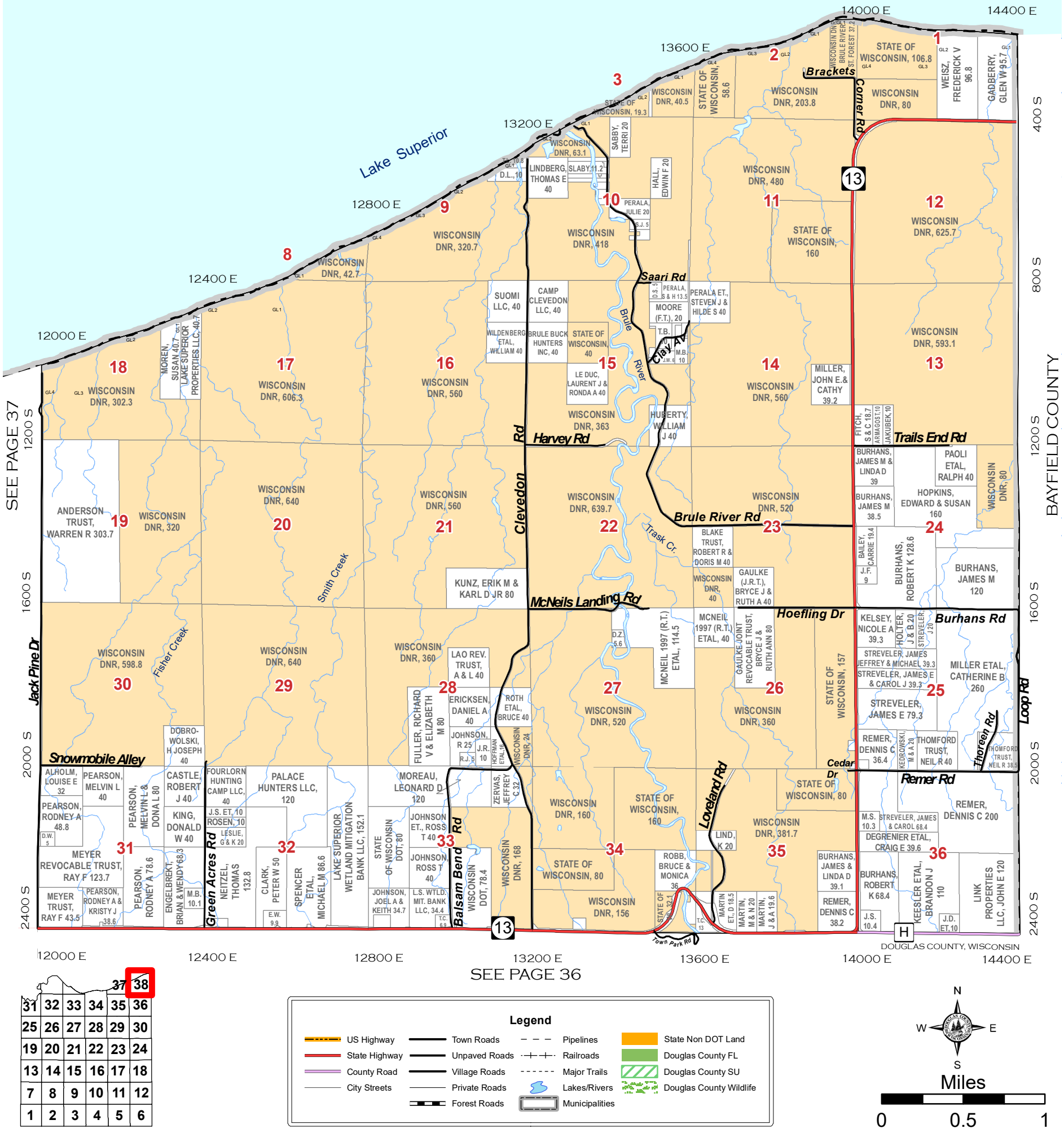


| | | | | | |
|---|---|---|---|---|---|
| 31 | 32 | 33 | 34 | 35 | 36 |
| 25 | 26 | 27 | 28 | 29 | 30 |
| 19 | 20 | 21 | 22 | 23 | 24 |
| 13 | 14 | 15 | 16 | 17 | 18 |
| 7 | 8 | 9 | 10 | 11 | 12 |
| 1 | 2 | 3 | 4 | 5 | 6 |

37 38

**Legend**

- US Highway
- State Highway
- County Road
- City Streets
- Town Roads
- Unpaved Roads
- Village Roads
- Private Roads
- Forest Roads
- Pipelines
- Railroads
- Major Trails
- Lakes/Rivers
- Municipalities
- State Non DOT Land
- Douglas County FL
- Douglas County SU
- Douglas County Wildlife

N W E S

Miles

0 0.5 1

# CLOVERLAND T.49N-R.10W.



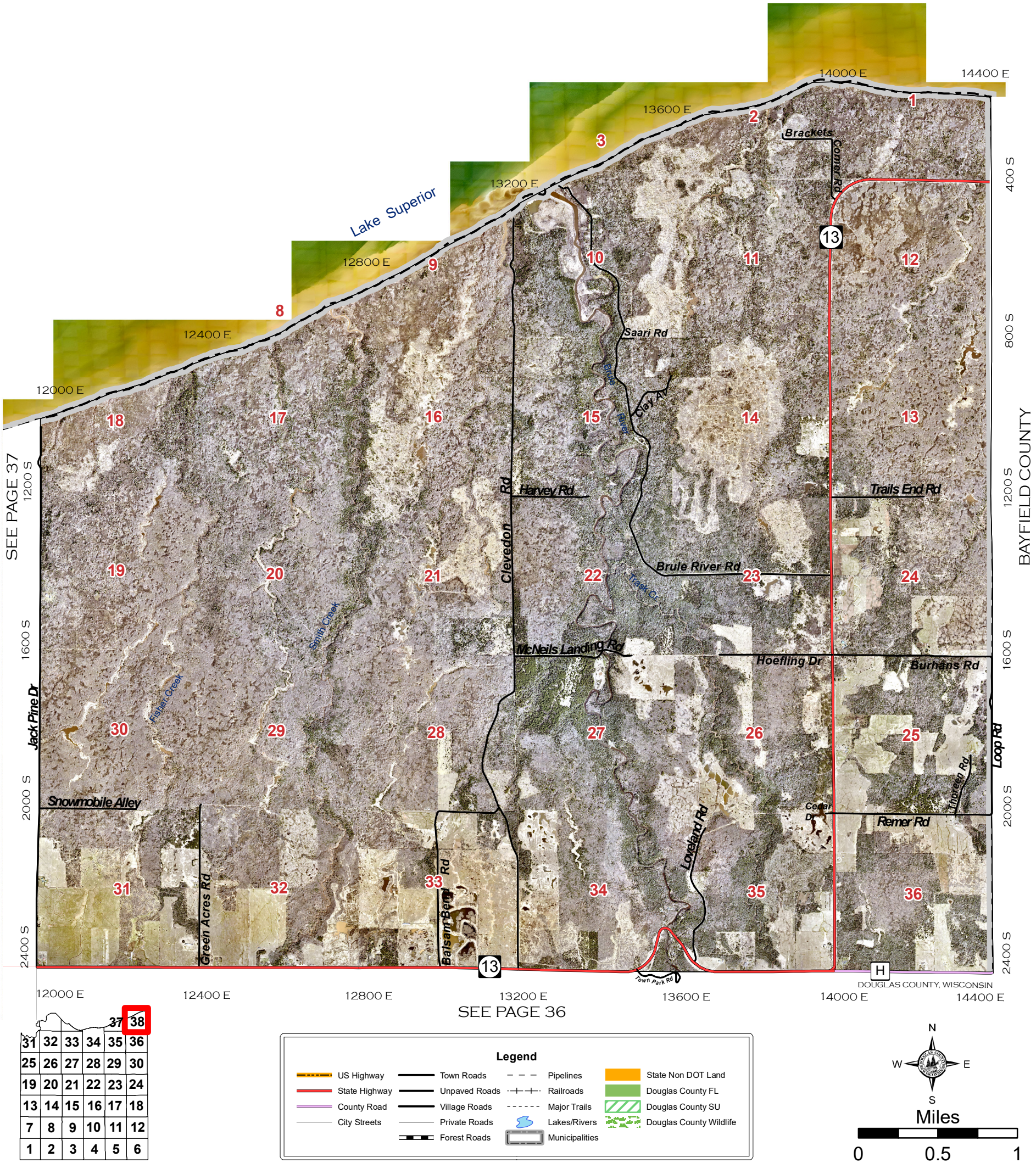


| | | | | | |
|---|---|---|---|---|---|
| 31 | 32 | 33 | 34 | 35 | 36 |
| 25 | 26 | 27 | 28 | 29 | 30 |
| 19 | 20 | 21 | 22 | 23 | 24 |
| 13 | 14 | 15 | 16 | 17 | 18 |
| 7 | 8 | 9 | 10 | 11 | 12 |
| 1 | 2 | 3 | 4 | 5 | 6 |

37 38

**Legend**

- US Highway
- State Highway
- County Road
- City Streets
- Town Roads
- Unpaved Roads
- Village Roads
- Private Roads
- Forest Roads
- Pipelines
- Railroads
- Major Trails
- Lakes/Rivers
- Municipalities
- State Non DOT Land
- Douglas County FL
- Douglas County SU
- Douglas County Wildlife

N W E S

Miles

0 0.5 1

RETURN TO INDEX

# Village of Poplar

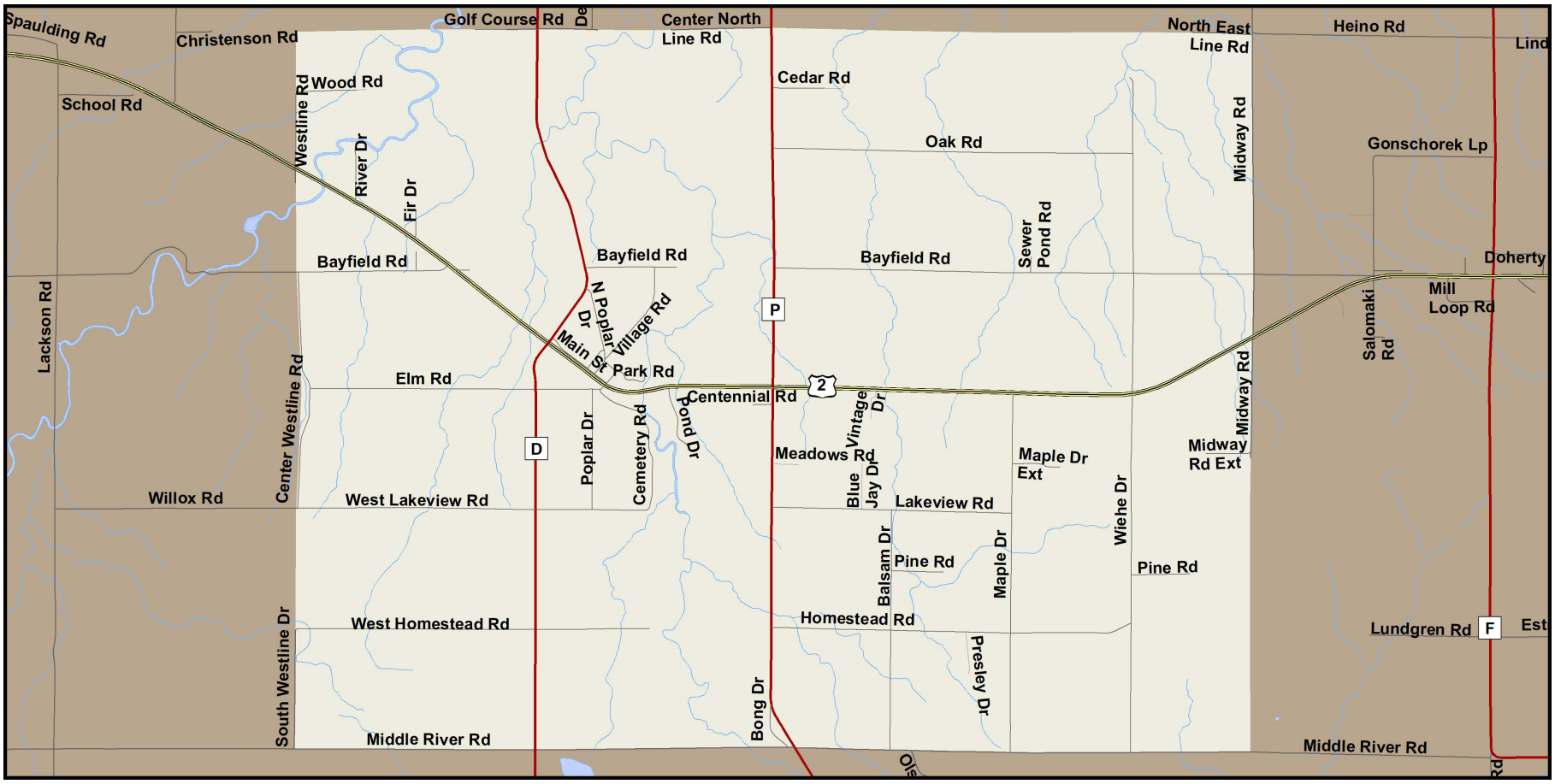


# Village of Solon Springs



# Village of Superior

RETURN TO INDEX

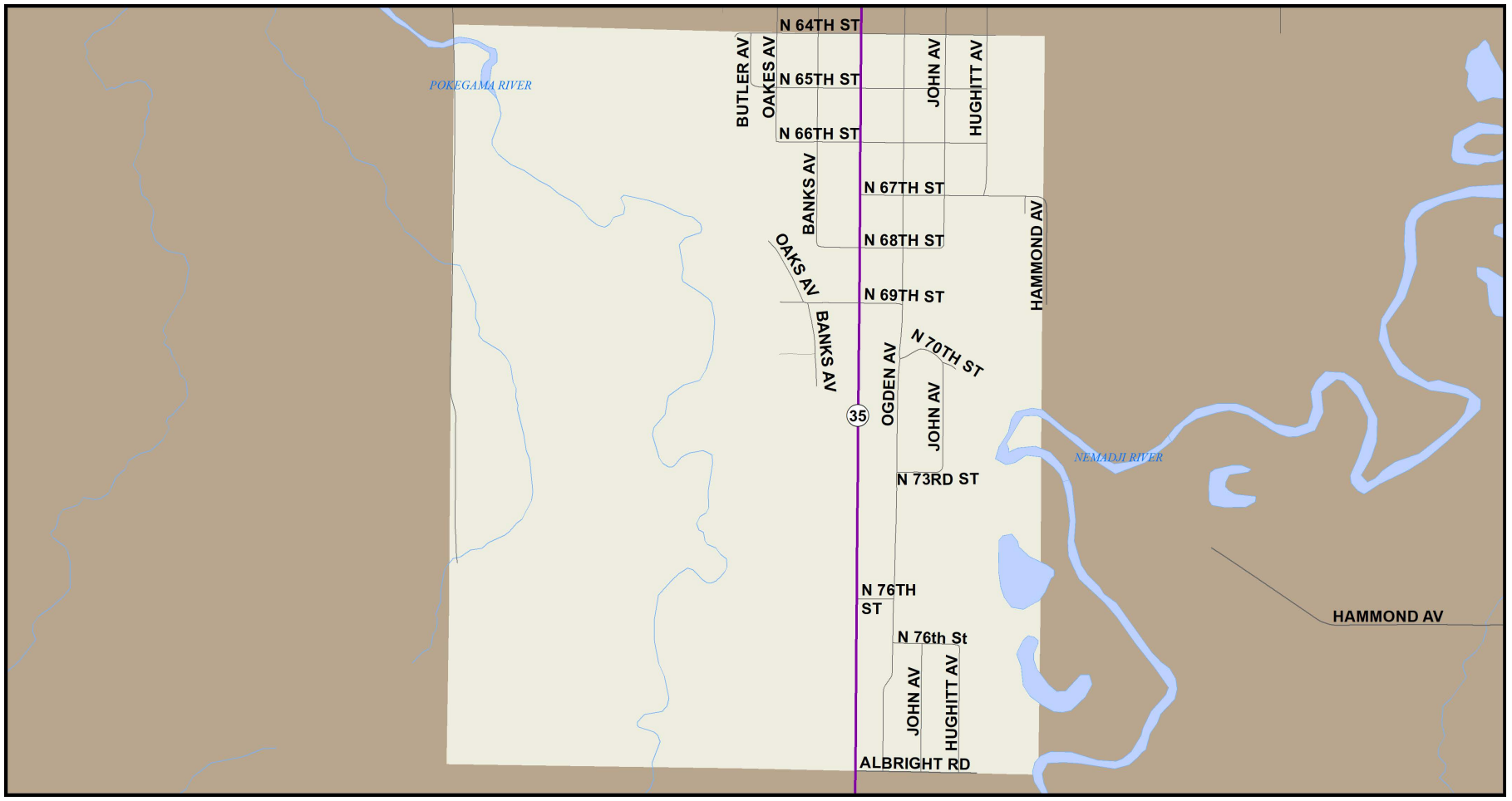


# Village of Oliver

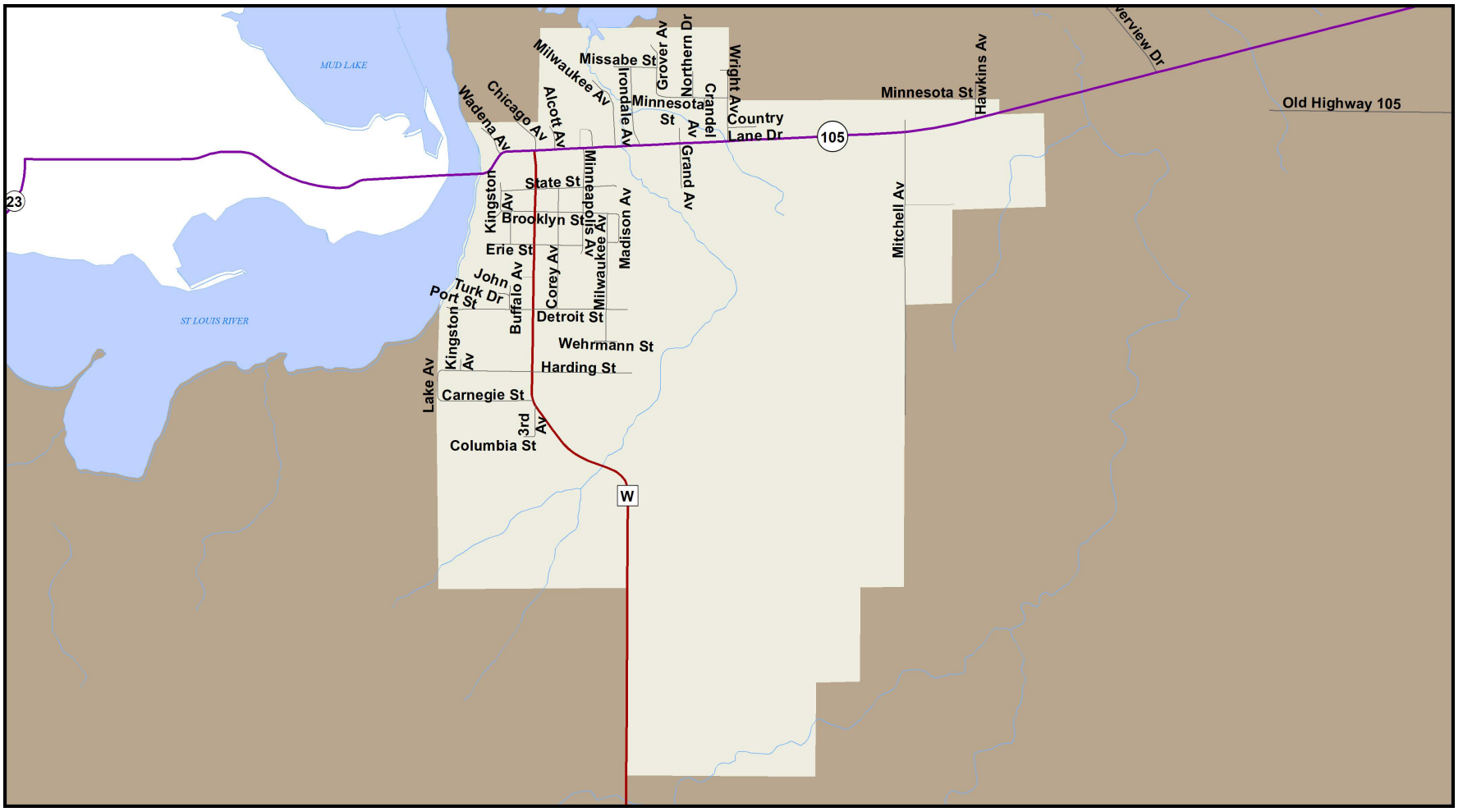

RETURN TO INDEX

# Village of Lake Nebagamon

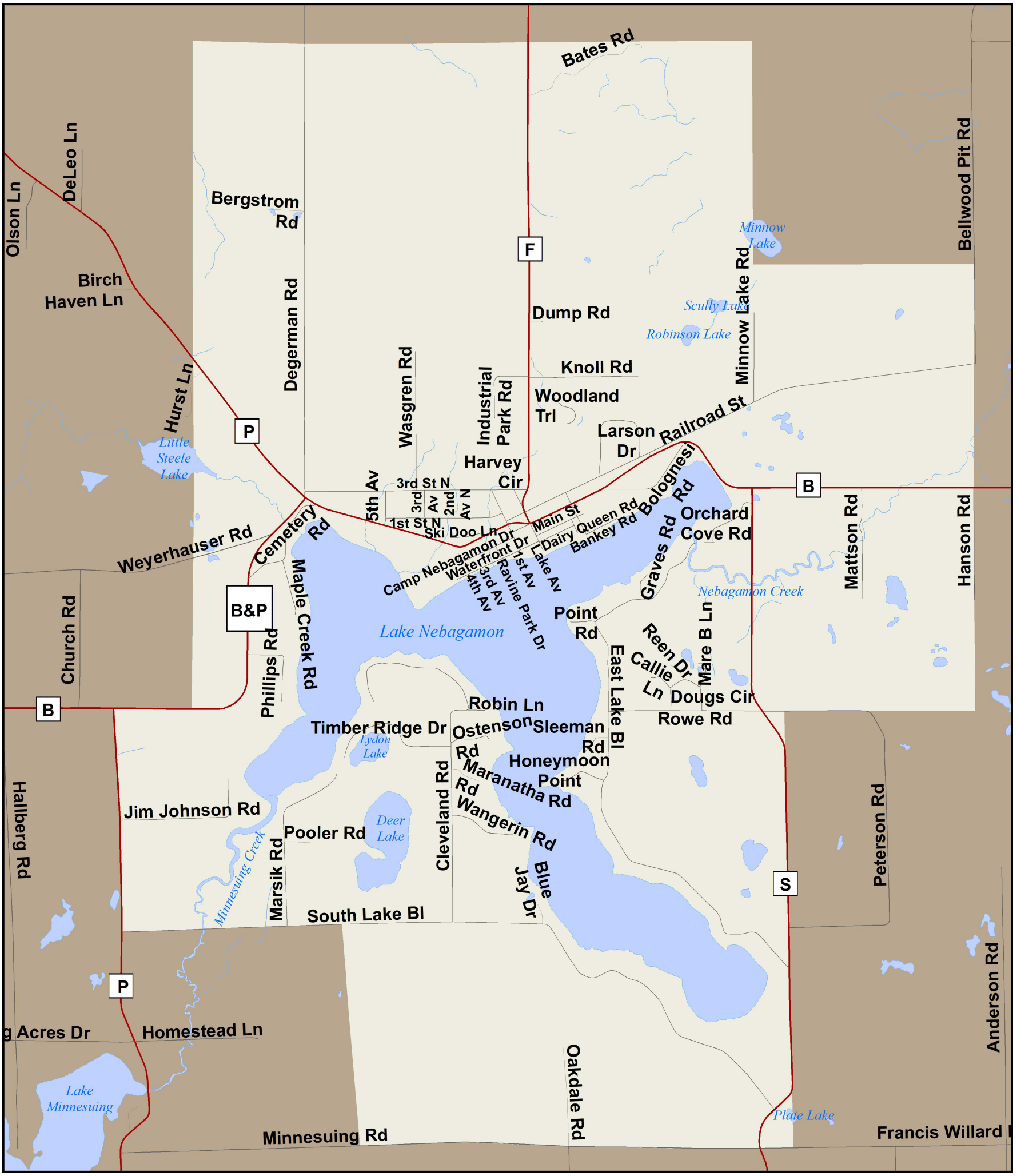

# City of Superior

RETURN TO INDEX

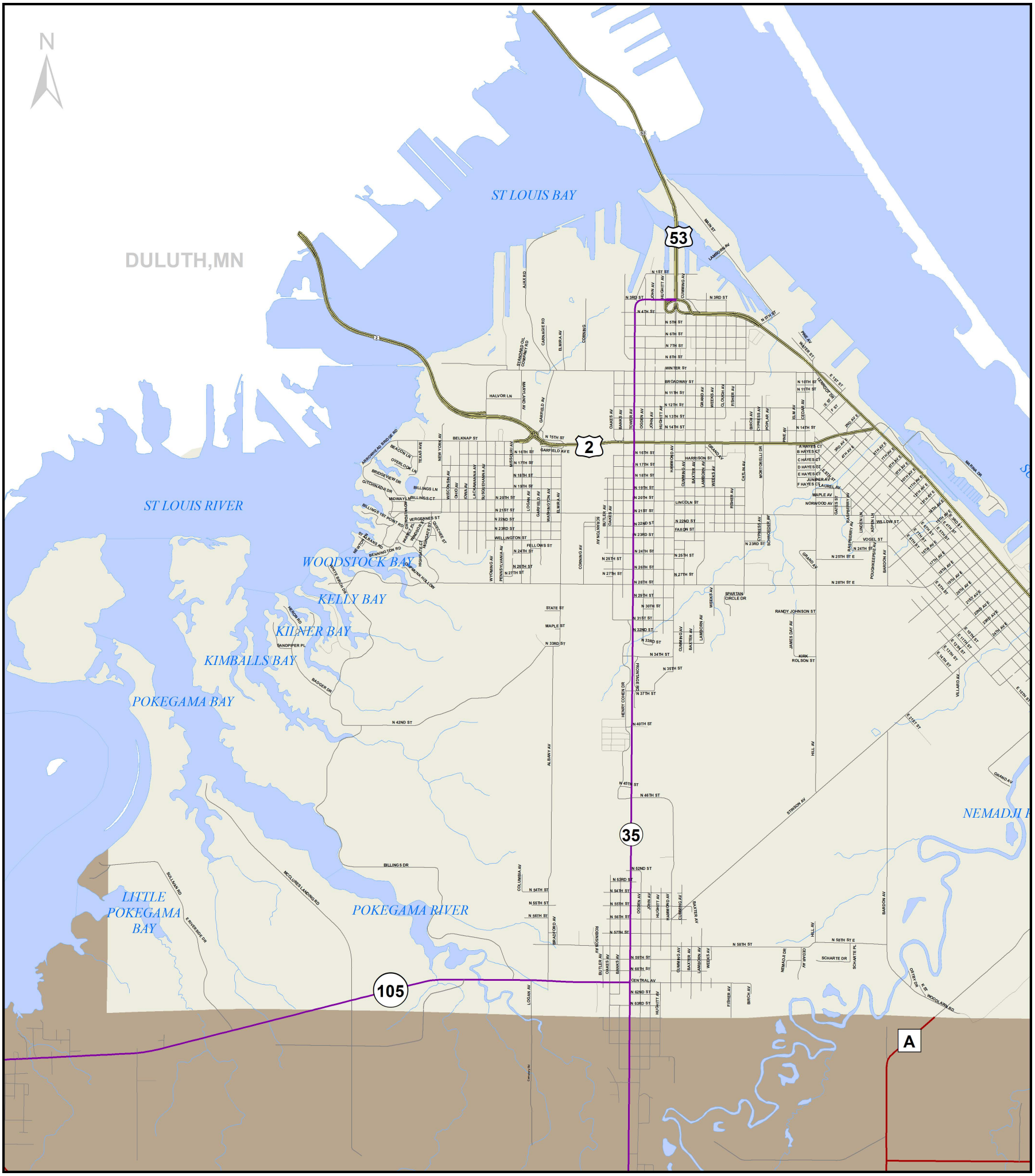

# City of Superior

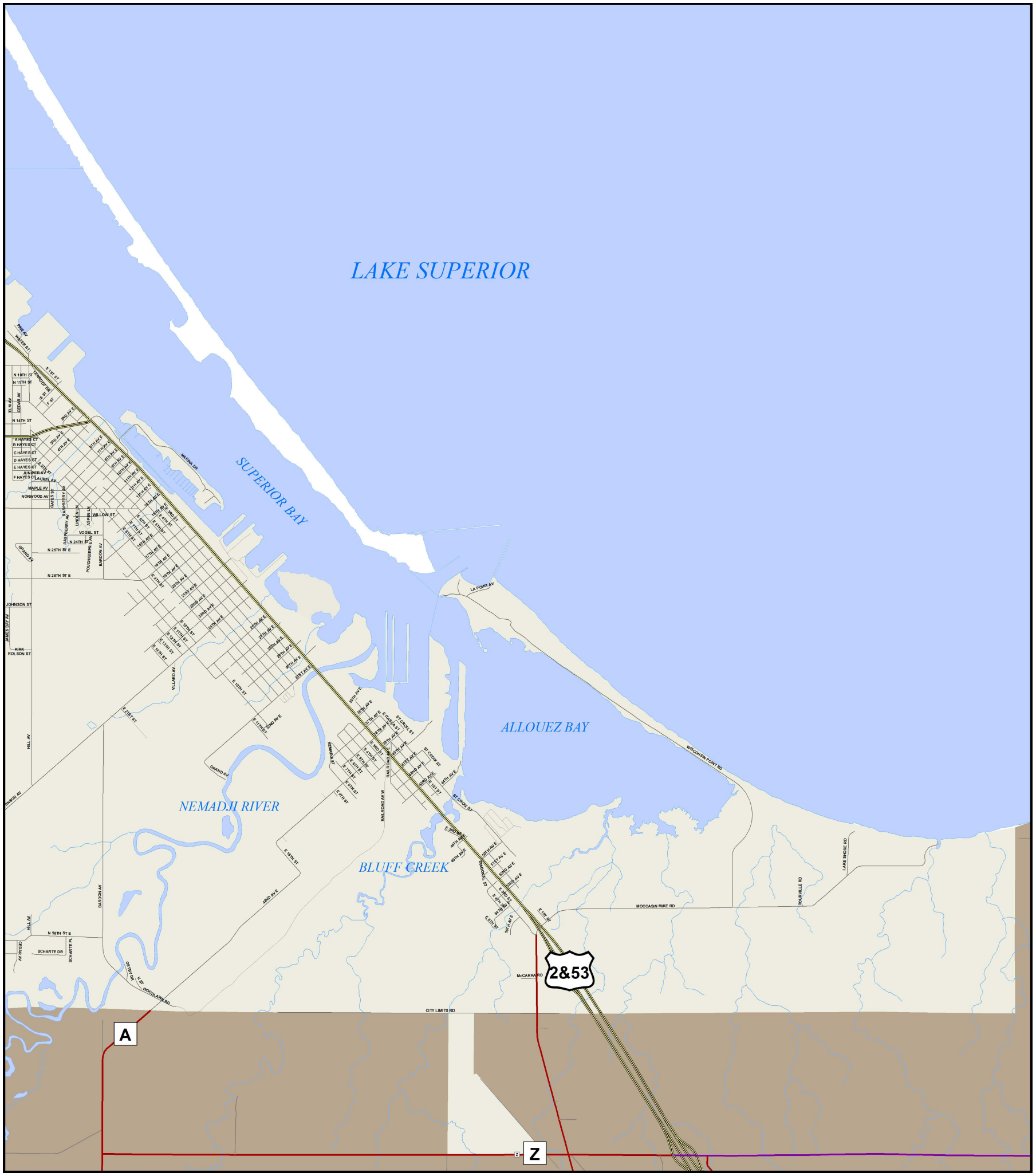
LAKE SUPERIOR
SUPERIOR BAY
ALLOUEZ BAY
NEMADJI RIVER
BLUFF CREEK
MARINA DR
WATER ST
E 1ST ST
N 16TH ST
N 11TH ST
N 14TH ST
TOWER AV
CEDAR AV
ELM AV
A HAYES CT
B HAYES CT
C HAYES CT
D HAYES CT
E HAYES CT
F HAYES CT
JUNIPER AV
LAUREL AV
MAPLE AV
NORWOOD AV
GATES ST
RASPBERRY AV
ASPEN LN
LINDEN LN
WILLOW ST
VOGEL ST
N 24TH ST E
N 25TH ST E
N 28TH ST E
GRAND AV
POUGHKEEPSIE AV
BARDON AV
JOHNSON ST
KIRK
ROLSON ST
JAMES SAY AV
HILL AV
VILLARD AV
E 10TH ST
E 11TH ST
E 12TH ST
E 14TH ST
E 15TH ST
E 17TH ST
E 21ST ST
E 22ND ST
E 23RD ST
E 24TH ST
E 25TH ST
E 26TH ST
E 27TH ST
E 28TH ST
E 29TH ST
E 30TH ST
E 31ST ST
E 32ND ST
E 33RD ST
E 34TH ST
E 35TH ST
E 36TH ST
E 37TH ST
E 38TH ST
E 39TH ST
E 40TH ST
E 41ST ST
E 42ND ST
E 43RD ST
E 44TH ST
E 45TH ST
E 46TH ST
E 47TH ST
E 48TH ST
E 49TH ST
E 50TH ST
E 51ST ST
E 52ND ST
E 53RD ST
E 54TH ST
E 55TH ST
E 56TH ST
E 57TH ST
E 58TH ST
E 59TH ST
E 60TH ST
E 61ST ST
E 62ND ST
E 63RD ST
E 64TH ST
E 65TH ST
E 66TH ST
E 67TH ST
E 68TH ST
E 69TH ST
E 70TH ST
E 71ST ST
E 72ND ST
E 73RD ST
E 74TH ST
E 75TH ST
E 76TH ST
E 77TH ST
E 78TH ST
E 79TH ST
E 80TH ST
E 81ST ST
E 82ND ST
E 83RD ST
E 84TH ST
E 85TH ST
E 86TH ST
E 87TH ST
E 88TH ST
E 89TH ST
E 90TH ST
E 91ST ST
E 92ND ST
E 93RD ST
E 94TH ST
E 95TH ST
E 96TH ST
E 97TH ST
E 98TH ST
E 99TH ST
E 100TH ST
E 101ST ST
E 102ND ST
E 103RD ST
E 104TH ST
E 105TH ST
E 106TH ST
E 107TH ST
E 108TH ST
E 109TH ST
E 110TH ST
E 111TH ST
E 112TH ST
E 113TH ST
E 114TH ST
E 115TH ST
E 116TH ST
E 117TH ST
E 118TH ST
E 119TH ST
E 120TH ST
E 121ST ST
E 122ND ST
E 123RD ST
E 124TH ST
E 125TH ST
E 126TH ST
E 127TH ST
E 128TH ST
E 129TH ST
E 130TH ST
E 131ST ST
E 132ND ST
E 133RD ST
E 134TH ST
E 135TH ST
E 136TH ST
E 137TH ST
E 138TH ST
E 139TH ST
E 140TH ST
E 141ST ST
E 142ND ST
E 143RD ST
E 144TH ST
E 145TH ST
E 146TH ST
E 147TH ST
E 148TH ST
E 149TH ST
E 150TH ST
E 151ST ST
E 152ND ST
E 153RD ST
E 154TH ST
E 155TH ST
E 156TH ST
E 157TH ST
E 158TH ST
E 159TH ST
E 160TH ST
E 161ST ST
E 162ND ST
E 163RD ST
E 164TH ST
E 165TH ST
E 166TH ST
E 167TH ST
E 168TH ST
E 169TH ST
E 170TH ST
E 171ST ST
E 172ND ST
E 173RD ST
E 174TH ST
E 175TH ST
E 176TH ST
E 177TH ST
E 178TH ST
E 179TH ST
E 180TH ST
E 181ST ST
E 182ND ST
E 183RD ST
E 184TH ST
E 185TH ST
E 186TH ST
E 187TH ST
E 188TH ST
E 189TH ST
E 190TH ST
E 191ST ST
E 192ND ST
E 193RD ST
E 194TH ST
E 195TH ST
E 196TH ST
E 197TH ST
E 198TH ST
E 199TH ST
E 200TH ST
E 201ST ST
E 202ND ST
E 203RD ST
E 204TH ST
E 205TH ST
E 206TH ST
E 207TH ST
E 208TH ST
E 209TH ST
E 210TH ST
E 211TH ST
E 212TH ST
E 213TH ST
E 214TH ST
E 215TH ST
E 216TH ST
E 217TH ST
E 218TH ST
E 219TH ST
E 220TH ST
E 221ST ST
E 222ND ST
E 223RD ST
E 224TH ST
E 225TH ST
E 226TH ST
E 227TH ST
E 228TH ST
E 229TH ST
E 230TH ST
E 231ST ST
E 232ND ST
E 233RD ST
E 234TH ST
E 235TH ST
E 236TH ST
E 237TH ST
E 238TH ST
E 239TH ST
E 240TH ST
E 241ST ST
E 242ND ST
E 243RD ST
E 244TH ST
E 245TH ST
E 246TH ST
E 247TH ST
E 248TH ST
E 249TH ST
E 250TH ST
E 251ST ST
E 252ND ST
E 253RD ST
E 254TH ST
E 255TH ST
E 256TH ST
E 257TH ST
E 258TH ST
E 259TH ST
E 260TH ST
E 261ST ST
E 262ND ST
E 263RD ST
E 264TH ST
E 265TH ST
E 266TH ST
E 267TH ST
E 268TH ST
E 269TH ST
E 270TH ST
E 271ST ST
E 272ND ST
E 273RD ST
E 274TH ST
E 275TH ST
E 276TH ST
E 277TH ST
E 278TH ST
E 279TH ST
E 280TH ST
E 281ST ST
E 282ND ST
E 283RD ST
E 284TH ST
E 285TH ST
E 286TH ST
E 287TH ST
E 288TH ST
E 289TH ST
E 290TH ST
E 291ST ST
E 292ND ST
E 293RD ST
E 294TH ST
E 295TH ST
E 296TH ST
E 297TH ST
E 298TH ST
E 299TH ST
E 300TH ST
E 301ST ST
E 302ND ST
E 303RD ST
E 304TH ST
E 305TH ST
E 306TH ST
E 307TH ST
E 308TH ST
E 309TH ST
E 310TH ST
E 311TH ST
E 312TH ST
E 313TH ST
E 314TH ST
E 315TH ST
E 316TH ST
E 317TH ST
E 318TH ST
E 319TH ST
E 320TH ST
E 321ST ST
E 322ND ST
E 323RD ST
E 324TH ST
E 325TH ST
E 326TH ST
E 327TH ST
E 328TH ST
E 329TH ST
E 330TH ST
E 331ST ST
E 332ND ST
E 333RD ST
E 334TH ST
E 335TH ST
E 336TH ST
E 337TH ST
E 338TH ST
E 339TH ST
E 340TH ST
E 341ST ST
E 342ND ST
E 343RD ST
E 344TH ST
E 345TH ST
E 346TH ST
E 347TH ST
E 348TH ST
E 349TH ST
E 350TH ST
E 351ST ST
E 352ND ST
E 353RD ST
E 354TH ST
E 355TH ST
E 356TH ST
E 357TH ST
E 358TH ST
E 359TH ST
E 360TH ST
E 361ST ST
E 362ND ST
E 363RD ST
E 364TH ST
E 365TH ST
E 366TH ST
E 367TH ST
E 368TH ST
E 369TH ST
E 370TH ST
E 371ST ST
E 372ND ST
E 373RD ST
E 374TH ST
E 375TH ST
E 376TH ST
E 377TH ST
E 378TH ST
E 379TH ST
E 380TH ST
E 381ST ST
E 382ND ST
E 383RD ST
E 384TH ST
E 385TH ST
E 386TH ST
E 387TH ST
E 388TH ST
E 389TH ST
E 390TH ST
E 391ST ST
E 392ND ST
E 393RD ST
E 394TH ST
E 395TH ST
E 396TH ST
E 397TH ST
E 398TH ST
E 399TH ST
E 400TH ST
E 401ST ST
E 402ND ST
E 403RD ST
E 404TH ST
E 405TH ST
E 406TH ST
E 407TH ST
E 408TH ST
E 409TH ST
E 410TH ST
E 411TH ST
E 412TH ST
E 413TH ST
E 414TH ST
E 415TH ST
E 416TH ST
E 417TH ST
E 418TH ST
E 419TH ST
E 420TH ST
E 421ST ST
E 422ND ST
E 423RD ST
E 424TH ST
E 425TH ST
E 426TH ST
E 427TH ST
E 428TH ST
E 429TH ST
E 430TH ST
E 431ST ST
E 432ND ST
E 433RD ST
E 434TH ST
E 435TH ST
E 436TH ST
E 437TH ST
E 438TH ST
E 439TH ST
E 440TH ST
E 441ST ST
E 442ND ST
E 443RD ST
E 444TH ST
E 445TH ST
E 446TH ST
E 447TH ST
E 448TH ST
E 449TH ST
E 450TH ST
E 451ST ST
E 452ND ST
E 453RD ST
E 454TH ST
E 455TH ST
E 456TH ST
E 457TH ST
E 458TH ST
E 459TH ST
E 460TH ST
E 461ST ST
E 462ND ST
E 463RD ST
E 464TH ST
E 465TH ST
E 466TH ST
E 467TH ST
E 468TH ST
E 469TH ST
E 470TH ST
E 471ST ST
E 472ND ST
E 473RD ST
E 474TH ST
E 475TH ST
E 476TH ST
E 477TH ST
E 478TH ST
E 479TH ST
E 480TH ST
E 481ST ST
E 482ND ST
E 483RD ST
E 484TH ST
E 485TH ST
E 486TH ST
E 487TH ST
E 488TH ST
E 489TH ST
E 490TH ST
E 491ST ST
E 492ND ST
E 493RD ST
E 494TH ST
E 495TH ST
E 496TH ST
E 497TH ST
E 498TH ST
E 499TH ST
E 500TH ST
E 501ST ST
E 502ND ST
E 503RD ST
E 504TH ST
E 505TH ST
E 506TH ST
E 507TH ST
E 508TH ST
E 509TH ST
E 510TH ST
E 511TH ST
E 512TH ST
E 513TH ST
E 514TH ST
E 515TH ST
E 516TH ST
E 517TH ST
E 518TH ST
E 519TH ST
E 520TH ST
E 521ST ST
E 522ND ST
E 523RD ST
E 524TH ST
E 525TH ST
E 526TH ST
E 527TH ST
E 528TH ST
E 529TH ST
E 530TH ST
E 531ST ST
E 532ND ST
E 533RD ST
E 534TH ST
E 535TH ST
E 536TH ST
E 537TH ST
E 538TH ST
E 539TH ST
E 540TH ST
E 541ST ST
E 542ND ST
E 543RD ST
E 544TH ST
E 545TH ST
E 546TH ST
E 547TH ST
E 548TH ST
E 549TH ST
E 550TH ST
E 551ST ST
E 552ND ST
E 553RD ST
E 554TH ST
E 555TH ST
E 556TH ST
E 557TH ST
E 558TH ST
E 559TH ST
E 560TH ST
E 561ST ST
E 562ND ST
E 563RD ST
E 564TH ST
E 565TH ST
E 566TH ST
E 567TH ST
E 568TH ST
E 569TH ST
E 570TH ST
E 571ST ST
E 572ND ST
E 573RD ST
E 574TH ST
E 575TH ST
E 576TH ST
E 577TH ST
E 578TH ST
E 579TH ST
E 580TH ST
E 581ST ST
E 582ND ST
E 583RD ST
E 584TH ST
E 585TH ST
E 586TH ST
E 587TH ST
E 588TH ST
E 589TH ST
E 590TH ST
E 591ST ST
E 592ND ST
E 593RD ST
E 594TH ST
E 595TH ST
E 596TH ST
E 597TH ST
E 598TH ST
E 599TH ST
E 600TH ST
E 601ST ST
E 602ND ST
E 603RD ST
E 604TH ST
E 605TH ST
E 606TH ST
E 607TH ST
E 608TH ST
E 609TH ST
E 610TH ST
E 611TH ST
E 612TH ST
E 613TH ST
E 614TH ST
E 615TH ST
E 616TH ST
E 617TH ST
E 618TH ST
E 619TH ST
E 620TH ST
E 621ST ST
E 622ND ST
E 623RD ST
E 624TH ST
E 625TH ST
E 626TH ST
E 627TH ST
E 628TH ST
E 629TH ST
E 630TH ST
E 631ST ST
E 632ND ST
E 633RD ST
E 634TH ST
E 635TH ST
E 636TH ST
E 637TH ST
E 638TH ST
E 639TH ST
E 640TH ST
E 641ST ST
E 642ND ST
E 643RD ST
E 644TH ST
E 645TH ST
E 646TH ST
E 647TH ST
E 648TH ST
E 649TH ST
E 650TH ST
E 651ST ST
E 652ND ST
E 653RD ST
E 654TH ST
E 655TH ST
E 656TH ST
E 657TH ST
E 658TH ST
E 659TH ST
E 660TH ST
E 661ST ST
E 662ND ST
E 663RD ST
E 664TH ST
E 665TH ST
E 666TH ST
E 667TH ST
E 668TH ST
E 669TH ST
E 670TH ST
E 671ST ST
E 672ND ST
E 673RD ST
E 674TH ST
E 675TH ST
E 676TH ST
E 677TH ST
E 678TH ST
E 679TH ST
E 680TH ST
E 681ST ST
E 682ND ST
E 683RD ST
E 684TH ST
E 685TH ST
E 686TH ST
E 687TH ST
E 688TH ST
E 689TH ST
E 690TH ST
E 691ST ST
E 692ND ST
E 693RD ST
E 694TH ST
E 695TH ST
E 696TH ST
E 697TH ST
E 698TH ST
E 699TH ST
E 700TH ST
E 701ST ST
E 702ND ST
E 703RD ST
E 704TH ST
E 705TH ST
E 706TH ST
E 707TH ST
E 708TH ST
E 709TH ST
E 710TH ST
E 711TH ST
E 712TH ST
E 713TH ST
E 714TH ST
E 715TH ST
E 716TH ST
E 717TH ST
E 718TH ST
E 719TH ST
E 720TH ST
E 721ST ST
E 722ND ST
E 723RD ST
E 724TH ST
E 725TH ST
E 726TH ST
E 727TH ST
E 728TH ST
E 729TH ST
E 730TH ST
E 731ST ST
E 732ND ST
E 733RD ST
E 734TH ST
E 735TH ST
E 736TH ST
E 737TH ST
E 738TH ST
E 739TH ST
E 740TH ST
E 741ST ST
E 742ND ST
E 743RD ST
E 744TH ST
E 745TH ST
E 746TH ST
E 747TH ST
E 748TH ST
E 749TH ST
E 750TH ST
E 751ST ST
E 752ND ST
E 753RD ST
E 754TH ST
E 755TH ST
E 756TH ST
E 757TH ST
E 758TH ST
E 759TH ST
E 760TH ST
E 761ST ST
E 762ND ST
E 763RD ST
E 764TH ST
E 765TH ST
E 766TH ST
E 767TH ST
E 768TH ST
E 769TH ST
E 770TH ST
E 771ST ST
E 772ND ST
E 773RD ST
E 774TH ST
E 775TH ST
E 776TH ST
E 777TH ST
E 778TH ST
E 779TH ST
E 780TH ST
E 781ST ST
E 782ND ST
E 783RD ST
E 784TH ST
E 785TH ST
E 786TH ST
E 787TH ST
E 788TH ST
E 789TH ST
E 790TH ST
E 791ST ST
E 792ND ST
E 793RD ST
E 794TH ST
E 795TH ST
E 796TH ST
E 797TH ST
E 798TH ST
E 799TH ST
E 800TH ST
E 801ST ST
E 802ND ST
E 803RD ST
E 804TH ST
E 805TH ST
E 806TH ST
E 807TH ST
E 808TH ST
E 809TH ST
E 810TH ST
E 811TH ST
E 812TH ST
E 813TH ST
E 814TH ST
E 815TH ST
E 816TH ST
E 817TH ST
E 818TH ST
E 819TH ST
E 820TH ST
E 821ST ST
E 822ND ST
E 823RD ST
E 824TH ST
E 825TH ST
E 826TH ST
E 827TH ST
E 828TH ST
E 829TH ST
E 830TH ST
E 831ST ST
E 832ND ST
E 833RD ST
E 834TH ST
E 835TH ST
E 836TH ST
E 837TH ST
E 838TH ST
E 839TH ST
E 840TH ST
E 841ST ST
E 842ND ST
E 843RD ST
E 844TH ST
E 845TH ST
E 846TH ST
E 847TH ST
E 848TH ST
E 849TH ST
E 850TH ST
E 851ST ST
E 852ND ST
E 853RD ST
E 854TH ST
E 855TH ST
E 856TH ST
E 857TH ST
E 858TH ST
E 859TH ST
E 860TH ST
E 861ST ST
E 862ND ST
E 863RD ST
E 864TH ST
E 865TH ST
E 866TH ST
E 867TH ST
E 868TH ST
E 869TH ST
E 870TH ST
E 871ST ST
E 872ND ST
E 873RD ST
E 874TH ST
E 875TH ST
E 876TH ST
E 877TH ST
E 878TH ST
E 879TH ST
E 880TH ST
E 881ST ST
E 882ND ST
E 883RD ST
E 884TH ST
E 885TH ST
E 886TH ST
E 887TH ST
E 888TH ST
E 889TH ST
E 890TH ST
E 891ST ST
E 892ND ST
E 893RD ST
E 894TH ST
E 895TH ST
E 896TH ST
E 897TH ST
E 898TH ST
E 899TH ST
E 900TH ST
E 901ST ST
E 902ND ST
E 903RD ST
E 904TH ST
E 905TH ST
E 906TH ST
E 907TH ST
E 908TH ST
E 909TH ST
E 910TH ST
E 911TH ST
E 912TH ST
E 913TH ST
E 914TH ST
E 915TH ST
E 916TH ST
E 917TH ST
E 918TH ST
E 919TH ST
E 920TH ST
E 921ST ST
E 922ND ST
E 923RD ST
E 924TH ST
E 925TH ST
E 926TH ST
E 927TH ST
E 928TH ST
E 929TH ST
E 930TH ST
E 931ST ST
E 932ND ST
E 933RD ST
E 934TH ST
E 935TH ST
E 936TH ST
E 937TH ST
E 938TH ST
E 939TH ST
E 940TH ST
E 941ST ST
E 942ND ST
E 943RD ST
E 944TH ST
E 945TH ST
E 946TH ST
E 947TH ST
E 948TH ST
E 949TH ST
E 950TH ST
E 951ST ST
E 952ND ST
E 953RD ST
E 954TH ST
E 955TH ST
E 956TH ST
E 957TH ST
E 958TH ST
E 959TH ST
E 960TH ST
E 961ST ST
E 962ND ST
E 963RD ST
E 964TH ST
E 965TH ST
E 966TH ST
E 967TH ST
E 968TH ST
E 969TH ST
E 970TH ST
E 971ST ST
E 972ND ST
E 973RD ST
E 974TH ST
E 975TH ST
E 976TH ST
E 977TH ST
E 978TH ST
E 979TH ST
E 980TH ST
E 981ST ST
E 982ND ST
E 983RD ST
E 984TH ST
E 985TH ST
E 986TH ST
E 987TH ST
E 988TH ST
E 989TH ST
E 990TH ST
E 991ST ST
E 992ND ST
E 993RD ST
E 994TH ST
E 995TH ST
E 996TH ST
E 997TH ST
E 998TH ST
E 999TH ST
E 1000TH ST
E 1001ST ST
E 1002ND ST
E 1003RD ST
E 1004TH ST
E 1005TH ST
E 1006TH ST
E 1007TH ST
E 1008TH ST
E 1009TH ST
E 1010TH ST
E 1011TH ST
E 1012TH ST
E 1013TH ST
E 1014TH ST
E 1015TH ST
E 1016TH ST
E 1017TH ST
E 1018TH ST
E 1019TH ST
E 1020TH ST
E 1021ST ST
E 1022ND ST
E 1023RD ST
E 1024TH ST
E 1025TH ST
E 1026TH ST
E 1027TH ST
E 1028TH ST
E 1029TH ST
E 1030TH ST
E 1031ST ST
E 1032ND ST
E 1033RD ST
E 1034TH ST
E 1035TH ST
E 1036TH ST
E 1037TH ST
E 1038TH ST
E 1039TH ST
E 1040TH ST
E 1041ST ST
E 1042ND ST
E 1043RD ST
E 1044TH ST
E 1045TH ST
E 1046TH ST
E 1047TH ST
E 1048TH ST
E 1049TH ST
E 1050TH ST
E 1051ST ST
E 1052ND ST
E 1053RD ST
E 1054TH ST
E 1055TH ST
E 1056TH ST
E 1057TH ST
E 1058TH ST
E 1059TH ST
E 1060TH ST
E 1061ST ST
E 1062ND ST
E 1063RD ST
E 1064TH ST
E 1065TH ST
E 1066TH ST
E 1067TH ST
E 1068TH ST
E 1069TH ST
E 1070TH ST
E 1071ST ST
E 1072ND ST
E 1073RD ST
E 1074TH ST
E 1075TH ST
E 1076TH ST
E 1077TH ST
E 1078TH ST
E 1079TH ST
E 1080TH ST
E 1081ST ST
E 1082ND ST
E 1083RD ST
E 1084TH ST
E 1085TH ST
E 1086TH ST
E 1087TH ST
E 1088TH ST
E 1089TH ST
E 1090TH ST
E 1091ST ST
E 1092ND ST
E 1093RD ST
E 1094TH ST
E 1095TH ST
E 1096TH ST
E 1097TH ST
E 1098TH ST
E 1099TH ST
E 1100TH ST
E 1101ST ST
E 1102ND ST
E 1103RD ST
E 1104TH ST
E 1105TH ST
E 1106TH ST
E 1107TH ST
E 1108TH ST
E 1109TH ST
E 1110TH ST
E 1111TH ST
E 1112TH ST
E 1113TH ST
E 1114TH ST
E 1115TH ST
E 1116TH ST
E 1117TH ST
E 1118TH ST
E 1119TH ST
E 1120TH ST
E 1121ST ST
E 1122ND ST
E 1123RD ST
E 1124TH ST
E 1125TH ST
E 1126TH ST
E 1127TH ST
E 1128TH ST
E 1129TH ST
E 1130TH ST
E 1131ST ST
E 1132ND ST
E 1133RD ST
E 1134TH ST
E 1135TH ST
E 1136TH ST
E 1137TH ST
E 1138TH ST
E 1139TH ST
E 1140TH ST
E 1141ST ST
E 1142ND ST
E 1143RD ST
E 1144TH ST
E 1145TH ST
E 1146TH ST
E 1147TH ST
E 1148TH ST
E 1149TH ST
E 1150TH ST
E 1151ST ST
E 1152ND ST
E 1153RD ST
E 1154TH ST
E 1155TH ST
E 1156TH ST
E 1157TH ST
E 1158TH ST
E 1159TH ST
E 1160TH ST
E 1161ST ST
E 1162ND ST
E 1163RD ST
E 1164TH ST
E 1165TH ST
E 1166TH ST
E 1167TH ST
E 1168TH ST
E 1169TH ST
E 1170TH ST
E 1171ST ST
E 1172ND ST
E 1173RD ST
E 1174TH ST
E 1175TH ST
E 1176TH ST
E 1177TH ST
E 1178TH ST
E 1179TH ST
E 1180TH ST
E 1181ST ST
E 1182ND ST
E 1183RD ST
E 1184TH ST
E 1185TH ST
E 1186TH ST
E 1187TH ST
E 1188TH ST
E 1189TH ST
E 1190TH ST
E 1191ST ST
E 1192ND ST
E 1193RD ST
E 1194TH ST
E 1195TH ST
E 1196TH ST
E 1197TH ST
E 1198TH ST
E 1199TH ST
E 1200TH ST
E 1201ST ST
E 1202ND ST
E 1203RD ST
E 1204TH ST
E 1205TH ST
E 1206TH ST
E 1207TH ST
E 1208TH ST
E 1209TH ST
E 1210TH ST
E 1211TH ST
E 1212TH ST
E 1213TH ST
E 1214TH ST
E 1215TH ST
E 1216TH ST
E 1217TH ST
E 1218TH ST
E 1219TH ST
E 1220TH ST
E 1221ST ST
E 1222ND ST
E 1223RD ST
E 1224TH ST
E 1225TH ST
E 1226TH ST
E 1227TH ST
E 1228TH ST
E 1229TH ST
E 1230TH ST
E 1231ST ST
E 1232ND ST
E 1233RD ST
E 1234TH ST
E 1235TH ST
E 1236TH ST
E 1237TH ST
E 1238TH ST
E 1239TH ST
E 1240TH ST
E 1241ST ST
E 1242ND ST
E 1243RD ST
E 1244TH ST
E 1245TH ST
E 1246TH ST
E 1247TH ST
E 1248TH ST
E 1249TH ST
E 1250TH ST
E 1251ST ST
E 1252ND ST
E 1253RD ST
E 1254TH ST
E 1255TH ST
E 1256TH ST
E 1257TH ST
E 1258TH ST
E 1259TH ST
E 1260TH ST
E 1261ST ST
E 1262ND ST
E 1263RD ST
E 1264TH ST
E 1265TH ST
E 1266TH ST
E 1267TH ST
E 1268TH ST
E 1269TH ST
E 1270TH ST
E 1271ST ST
E 1272ND ST
E 1273RD ST
E 1274TH ST
E 1275TH ST
E 1276TH ST
E 1277TH ST
E 1278TH ST
E 1279TH ST
E 1280TH ST
E 1281ST ST
E 1282ND ST
E 1283RD ST
E 1284TH ST
E 1285TH ST
E 1286TH ST
E 1287TH ST
E 1288TH ST
E 1289TH ST
E 1290TH ST
E 1291ST ST
E 1292ND ST
E 1293RD ST
E 1294TH ST
E 1295TH ST
E 1296TH ST
E 1297TH ST
E 1298TH ST
E 1299TH ST
E 1300TH ST
E 1301ST ST
E 1302ND ST
E 1303RD ST
E 1304TH ST
E 1305TH ST
E 1306TH ST
E 1307TH ST
E 1308TH ST
E 1309TH ST
E 1310TH ST
E 1311TH ST
E 1312TH ST
E 1313TH ST
E 1314TH ST
E 1315TH ST
E 1316TH ST
E 1317TH ST
E 1318TH ST
E 1319TH ST
E 1320TH ST
E 1321ST ST
E 1322ND ST
E 1323RD ST
E 1324TH ST
E 1325TH ST
E 1326TH ST
E 1327TH ST
E 1328TH ST
E 1329TH ST
E 1330TH ST
E 1331ST ST
E 1332ND ST
E 1333RD ST
E 1334TH ST
E 1335TH ST
E 1336TH ST
E 1337TH ST
E 1338TH ST
E 1339TH ST
E 1340TH ST
E 1341ST ST
E 1342ND ST
E 1343RD ST
E 1344TH ST
E 1345TH ST
E 1346TH ST
E 1347TH ST
E 1348TH ST
E 1349TH ST
E 1350TH ST
E 1351ST ST
E 1352ND ST
E 1353RD ST
E 1354TH ST
E 1355TH ST
E 1356TH ST
E 1357TH ST
E 1358TH ST
E 1359TH ST
E 1360TH ST
E 1361ST ST
E 1362ND ST
E 1363RD ST
E 1364TH ST
E 1365TH ST
E 1366TH ST
E 1367TH ST
E 1368TH ST
E 1369TH ST
E 1370TH ST
E 1371ST ST
E 1372ND ST
E 1373RD ST
E 1374TH ST
E 1375TH ST
E 1376TH ST
E 1377TH ST
E 1378TH ST
E 1379TH ST
E 1380TH ST
E 1381ST ST
E 1382ND ST
E 1383RD ST
E 1384TH ST
E 1385TH ST
E 1386TH ST
E 1387TH ST
E 1388TH ST
E 1389TH ST
E 1390TH ST
E 1391ST ST
E 1392ND ST
E 1393RD ST
E 1394TH ST
E 1395TH ST
E 1396TH ST
E 1397TH ST
E 1398TH ST
E 1399TH ST
E 1400TH ST
E 1401ST ST
E 1402ND ST
E 1403RD ST
E 1404TH ST
E 1405TH ST
E 1406TH ST
E 1407TH ST
E 1408TH ST
E 1409TH ST
E 1410TH ST
E 1411TH ST
E 1412TH ST
E 1413TH ST
E 1414TH ST
E 1415TH ST
E 1416TH ST
E 1417TH ST
E 1418TH ST
E 1419TH ST
E 1420TH ST
E 1421ST ST
E 1422ND ST
E 1423RD ST
E 1424TH ST
E 1425TH ST
E 1426TH ST
E 1427TH ST
E 1428TH ST
E 1429TH ST
E 1430TH ST
E 1431ST ST
E 1432ND ST
E 1433RD ST
E 1434TH ST
E 1435TH ST
E 1436TH ST
E 1437TH ST
E 1438TH ST
E 1439TH ST
E 1440TH ST
E 1441ST ST
E 1442ND ST
E 1443RD ST
E 1444TH ST
E 1445TH ST
E 1446TH ST
E 1447TH ST
E 1448TH ST
E 1449TH ST
E 1450TH ST
E 1451ST ST
E 1452ND ST
E 1453RD ST
E 1454TH ST
E 1455TH ST
E 1456TH ST
E 1457TH ST
E 1458TH ST
E 1459TH ST
E 1460TH ST
E 1461ST ST
E 1462ND ST
E 1463RD ST
E 1464TH ST
E 1465TH ST
E 1466TH ST
E 1467TH ST
E 1468TH ST
E 1469TH ST
E 1470TH ST
E 1471ST ST
E 1472ND ST
E 1473RD ST
E 1474TH ST
E 1475TH ST
E 1476TH ST
E 1477TH ST
E 1478TH ST
E 1479TH ST
E 1480TH ST
E 1481ST ST
E 1482ND ST
E 1483RD ST
E 1484TH ST
E 1485TH ST
E 1486TH ST
E 1487TH ST
E 1488TH ST
E 1489TH ST
E 1490TH ST
E 1491ST ST
E 1492ND ST
E 1493RD ST
E 1494TH ST
E 1495TH ST
E 1496TH ST
E 1497TH ST
E 1498TH ST
E 1499TH ST
E 1500TH ST
E 1501ST ST
E 1502ND ST
E 1503RD ST
E 1504TH ST
E 1505TH ST
E 1506TH ST
E 1507TH ST
E 1508TH ST
E 1509TH ST
E 1510TH ST
E 1511TH ST
E 1512TH ST
E 1513TH ST
E 1514TH ST
E 1515TH ST
E 1516TH ST
E 1517TH ST
E 1518TH ST
E 1519TH ST
E 1520TH ST
E 1521ST ST
E 1522ND ST
E 1523RD ST
E 1524TH ST
E 1525TH ST
E 1526TH ST
E 1527TH ST
E 1528TH ST
E 1529TH ST
E 1530TH ST
E 1531ST ST
E 1532ND ST
E 1533RD ST
E 1534TH ST
E 1535TH ST
E 1536TH ST
E 1537TH ST
E 1538TH ST
E 1539TH ST
E 1540TH ST
E 1541ST ST
E 1542ND ST
E 1543RD ST
E 1544TH ST
E 1545TH ST
E 1546TH ST
E 1547TH ST
E 1548TH ST
E 1549TH ST
E 1550TH ST
E 1551ST ST
E 1552ND ST
E 1553RD ST
E 1554TH ST
E 1555TH ST
E 1556TH ST
E 1557TH ST
E 1558TH ST
E 1559TH ST
E 1560TH ST
E 1561ST ST
E 1562ND ST
E 1563RD ST
E 1564TH ST
E 1565TH ST
E 1566TH ST
E 1567TH ST
E 1568TH ST
E 1569TH ST
E 1570TH ST
E 1571ST ST
E 1572ND ST
E 1573RD ST
E 1574TH ST
E 1575TH ST
E 1576TH ST
E 1577TH ST
E 1578TH ST
E 1579TH ST
E 1580TH ST
E 1581ST ST
E 1582ND ST
E 1583RD ST
E 1584TH ST
E 1585TH ST
E 1586TH ST
E 1587TH ST
E 1588TH ST
E 1589TH ST
E 1590TH ST
E 1591ST ST
E 1592ND ST
E 1593RD ST
E 1594TH ST
E 1595TH ST
E 1596TH ST
E 1597TH ST
E 1598TH ST
E 1599TH ST
E 1600TH ST
E 1601ST ST
E 1602ND ST
E 1603RD ST
E 1604TH ST
E 1605TH ST
E 1606TH ST
E 1607TH ST
E 1608TH ST
E 1609TH ST
E 1610TH ST
E 1611TH ST
E 1612TH ST
E 1613TH ST
E 1614TH ST
E 1615TH ST
E 1616TH ST
E 1617TH ST
E 1618TH ST
E 1619TH ST
E 1620TH ST
E 1621ST ST
E 1622ND ST
E 1623RD ST
E 1624TH ST
E 1625TH ST
E 1626TH ST
E 1627TH ST
E 1628TH ST
E 1629TH ST
E 1630TH ST
E 1631ST ST
E 1632ND ST
E 1633RD ST
E 1634TH ST
E 1635TH ST
E 1636TH ST
E 1637TH ST
E 1638TH ST
E 1639TH ST
E 1640TH ST
E 1641ST ST
E 1642ND ST
E 1643RD ST
E 1644TH ST
E 1645TH ST
E 1646TH ST
E 1647TH ST
E 1648TH ST
E 1649TH ST
E 1650TH ST
E 1651ST ST
E 1652ND ST
E 1653RD ST
E 1654TH ST
E 1655TH ST
E 1656TH ST
E 1657TH ST
E 1658TH ST
E 1659TH ST
E 1660TH ST
E 1661ST ST
E 1662ND ST
E 1663RD ST
E 1664TH ST
E 1665TH ST
E 1666TH ST
E 1667TH ST
E 1668TH ST
E 1669TH ST
E 1670TH ST
E 1671ST ST
E 1672ND ST
E 1673RD ST
E 1674TH ST
E 1675TH ST
E 1676TH ST
E 1677TH ST
E 1678TH ST
E 1679TH ST
E 1680TH ST
E 1681ST ST
E 1682ND ST
E 1683RD ST
E 1684TH ST
E 1685TH ST
E 1686TH ST
E 1687TH ST
E 1688TH ST
E 1689TH ST
E 1690TH ST
E 1691ST ST
E 1692ND ST
E 1693RD ST
E 1694TH ST
E 1695TH ST
E 1696TH ST
E 1697TH ST
E 1698TH ST
E 1699TH ST
E 1700TH ST
E 1701ST ST
E 1702ND ST
E 1703RD ST
E 1704TH ST
E 1705TH ST
E 1706TH ST
E 1707TH ST
E 1708TH ST
E 1709TH ST
E 1710TH ST
E 1711TH ST
E 1712TH ST
E 1713TH ST
E 1714TH ST
E 1715TH ST
E 1716TH ST
E 1717TH ST
E 1718TH ST
E 1719TH ST
E 1720TH ST
E 1721ST ST
E 1722ND ST
E 1723RD ST
E 1724TH ST
E 1725TH ST
E 1726TH ST
E 1727TH ST
E 1728TH ST
E 1729TH ST
E 1730TH ST
E 1731ST ST
E 1732ND ST
E 1733RD ST
E 1734TH ST
E 1735TH ST
E 1736TH ST
E 1737TH ST
E 1738TH ST
E 1739TH ST
E 1740TH ST
E 1741ST ST
E 1742ND ST
E 1743RD ST
E 1744TH ST
E 1745TH ST
E 1746TH ST
E 1747TH ST
E 1748TH ST
E 1749TH ST
E 1750TH ST
E 1751ST ST
E 1752ND ST
E 1753RD ST
E 1754TH ST
E 1755TH ST
E 1756TH ST
E 1757TH ST
E 1758TH ST
E 1759TH ST
E 1760TH ST
E 1761ST ST
E 1762ND ST
E 1763RD ST
E 1764TH ST
E 1765TH ST
E 1766TH ST
E 1767TH ST
E 1768TH ST
E 1769TH ST
E 1770TH ST
E 1771ST ST
E 1772ND ST
E 1773RD ST
E 1774TH ST
E 1775TH ST
E 1776TH ST
E 1777TH ST
E 1778TH ST
E 1779TH ST
E 1780TH ST
E 1781ST ST
E 1782ND ST
E 1783RD ST
E 1784TH ST
E 1785TH ST
E 1786TH ST
E 1787TH ST
E 1788TH ST
E 1789TH ST
E 1790TH ST
E 1791ST ST
E 1792ND ST
E 1793RD ST
E 1794TH ST
E 1795TH ST
E 1796TH ST
E 1797TH ST
E 1798TH ST
E 1799TH ST
E 1800TH ST
E 1801ST ST
E 1802ND ST
E 1803RD ST
E 1804TH ST
E 1805TH ST
E 1806TH ST
E 1807TH ST
E 1808TH ST
E 1809TH ST
E 1810TH ST
E 1811TH ST
E 1812TH ST
E 1813TH ST
E 1814TH ST
E 1815TH ST
E 1816TH ST
E 1817TH ST
E 1818TH ST
E 1819TH ST
E 1820TH ST
E 1821ST ST
E 1822ND ST
E 1823RD ST
E 1824TH ST
E 1825TH ST
E 1826TH ST
E 1827TH ST
E 1828TH ST
E 1829TH ST
E 1830TH ST
E 1831ST ST
E 1832ND ST
E 1833RD ST
E 1834TH ST
E 1835TH ST
E 1836TH ST
E 1837TH ST
E 1838TH ST
E 1839TH ST
E 1840TH ST
E 1841ST ST
E 1842ND ST
E 1843RD ST
E 1844TH ST
E 1845TH ST
E 1846TH ST
E 1847TH ST
E 1848TH ST
E 1849TH ST
E 1850TH ST
E 1851

# DOUGLAS COUNTY LAKES

**Public Access:** Detailed access information is available at dnr.wi.gov/org/water. Many public fishing piers are now wheelchair-accessible. For information on specific access sites, contact your nearest DNR office. In the column titled "Public Access," the following abbreviations describe existing access where information is available.

**BR** – Boat Ramp: These are sites with a defined public boat launching facility which may or may not have parking.

**BF** – Barrier-free Boat Ramp: These sites have a boarding dock or means of wheelchair access to boats.

**P** – Barrier-free Pier: These piers were designed to accommodate wheelchairs.

**T** – Walk-in Trail: These access sites are partially developed, excluding a boat ramp, and are entirely within public lands.

**R** – Roadside: These sites do not include any access developments. Public roads with a marked right-of-way extending to the water provide a limited degree of access.

**W** – Wilderness in Public Ownership: A lake is in a wilderness are if there are no roads or buildings within 200 feet of the waterbody. Wilderness lakes have no defined walk-in trail to the water.

**BW** – Barrier-free Wilderness Access: These sites have a firm surface to gain access to the water, but no special piers or ramps.

**NW** – Navigable Water: Navigable access is provided by the presence of an inlet or outlet stream which furnishes adequate boat access to a lake. A small stream (not large enough to float a boat) does not provide effective navigable access.

For those waters marked with an "x," some type of access, other than navigable water access, is available. Regulations governing boat usage are effective on certain lakes and are posted at the public access sites.

**Map**: If a contour lake map is available, an "X" appears in the column called "Map." Nearly one-fourth of all the named lakes in the state have been mapped.

**Lake Type:** The following abbreviations describe the category of lake type:

| | |
|---|---|
| **DG** | drainage lake |
| **SP** | spring lake |
| **SE** | seepage lake |
| **DN** | drained lake |

**Fish Species:** The relative abundance of various game fish species including muskellunge, northern pike, walleye, largemouth bas, smallmouth bass, panfish, trout, catfish and sturgeon is listed. Abundance of a fish species is coded using the following symbols (absence of a symbol means that a fish species is not present):

| | |
|---|---|
| A | abundant |
| C | common |
| P | present |

**Exotic Species** (be sure to check current postings)

| | |
|---|---|
| E | Eurasian water milfoil (Myriophyllum spicatum) (an invasive aquatic plant) |
| Z | Zebra mussel (Dreissena polymorphia) |

Mercury and PCBs are the contaminants of greatest concern in fish prompting recommendations that people limit or avoid eating certain species of fish from many waters throughout the nation. To reduce your exposure to these contaminants, Wisconsin provides advice to help you choose what fish and how much fish to eat. Current, up-to-date information on lakes with mercury or pcb contaminant issues are available at http://dnr.wi.gov/topic/fishing/consumption/.

Source: Wisconsin Department of Natural Resources
"Wisconsin Lakes" Book

http://dnr.wi.gov/lakes/lakebook/wilakes2009bma.pdf

| Lake | Lake Class | Page # | Area | Max Depth | Mean Depth | Public Access | Lake map | Lake type | muskie | northern pike | walleye | LM bass | SM bass | panfish | trout | exotic species |
|---|---|---|---|---|---|---|---|---|---|---|---|---|---|---|---|---|
| Alexander | 3 | 5 | 51 | 8 | 5 | BR | X | SE | | P | | P | | P | | |
| Amnicon | 1 | 20 | 426 | 31 | 10 | BF | X | DG | C | | P | P | | C | | |
| Anderson | 3 | 23 | 6 | 23 | 10 | R | X | SE | | | | | | | C | |
| Apple | 3 | 4 | 6 | 11 | | T | X | SE | | | | | | | | |
| Arnold | 3 | 9 | | | | | | | | | | | | | | |
| Arrowhead (Beglinger) | 3 | 4 | 11 | 47 | | | | SE | | | | P | | C | P | |
| Balsam | 3 | 19 | | | | | | | | | | | | | | |
| Bass (43-12-10) | 2 | 4 | 128 | 27 | 12 | W | X | SE | | P | P | C | | C | | |
| Bass (45-11-32) | 3 | 17 | 53 | 9 | 6 | BR | X | SE | | C | P | C | | C | | |
| Bear (Tozer) | 2 | 14 | 47 | 15 | 8 | BR | X | DG | C | | P | P | | C | | |
| Beaupre Springs | 3 | 17 | 2 | 5 | | T | | SP | | | | | | | P | |
| Beauregard | 2 | 18 | 93 | 20 | 11 | BR | X | SE | | P | P | P | | C | | |
| Bennett | 3 | 4 | 30 | 17 | | | | SE | | | | | | C | | |
| Bergen Creek Springs | 3 | 4 | 7 | 6 | | T | X | SP | | | | | | | P | |
| Big | 2 | 24 | 41 | 7 | | W | | SP | | P | | | | | C | |
| Bird Sanctuary | 3 | 10 | 10 | 8 | | T | | SE | | | | | | | | |
| Black | 2 | 13 | 80 | 4 | 3 | NW | X | DG | | | | P | | P | | |
| Black Fox | 3 | 18 | 36 | 5 | | | | SE | | | | | | P | | |
| Blue Springs | 3 | 23 | 1 | 4 | | NW | | SP | | | | | | | P | |
| Bluegill | 2 | 4 | 21 | 77 | | | X | SE | | P | P | P | | P | | |
| Bond | 2 | 4 | 292 | 67 | 30 | BR | X | SE | | P | P | C | P | P | | |
| Boot | 3 | 18 | 16 | 2 | | | | SE | | | | | | | | |
| Breitzman | 3 | 19 | 13 | 21 | 12 | BR | X | SE | | C | | P | | C | | |
| Buckley Spring | 3 | 3 | 4 | 10 | | NW | | SP | | | | | | | P | |
| Buffalo | 2 | 4 | 42 | 33 | | | | SE | | C | | C | | C | | |
| Catherine | 3 | 18 | 72 | 11 | | | X | SE | | | | P | | P | | |
| Cedar Island Ponds | 3 | 24 | 27 | 15 | | | SP | | | | | | | | A | |
| Chain, Lower | 2 | 5 | 98 | 11 | 5 | BR | X | SE | | C | | P | | P | | |
| Chain, Upper | 3 | 5 | 77 | 5 | 3 | | X | SE | | | | | | | | |
| Cheney | 3 | 17 | 20 | 18 | 7 | | X | SE | | | | C | | C | | |
| Clear | 3 | 4 | 36 | 39 | | | X | | | P | P | C | | C | | |
| Clyde | 3 | 5 | 49 | 11 | | | X | SE | | | | C | | P | | |
| Coffee | 3 | 23 | 11 | 31 | | | X | SE | | | | P | | C | | |
| Cranberry | 2 | 3 | 172 | 19 | 11 | BR | X | DG | | C | P | C | | C | | E |
| Cranberry Creek Flowage | 2 | 21 | 346 | 6 | | | | DG | | | | | | | | |
| Cranberry Spring | 3 | 4 | 1 | 12 | | NW | | SP | | | | | | | C | |
| Cream | 3 | 23 | 5 | 17 | | | | SE | | | | | | C | | |
| Crooked | 3 | 6 | 32 | 9 | | T | X | SE | | | | C | | C | | |
| Crotty | 3 | 5 | 52 | 16 | | W | X | SE | | | | | | C | | |
| Crystal | 3 | 3 | 288 | 22 | 11 | BR | X | SE | | C | P | P | P | C | | |
| Deer (43-13-11) | 3 | 3 | 19 | 19 | | | | SE | | | | | | P | | |
| Deer (46-11-2) | 3 | 23 | 49 | 6 | | | | SE | | | | | | | | |
| Deer (46-13-10) | 3 | 21 | 5 | 28 | | | X | SE | | | | | | A | | |
| Deer Print | 3 | 18 | 20 | 7 | | | X | SE | | | | | | | | |
| Dowling | 1 | 21 | 154 | 13 | 7 | BR | X | DG | C | | C | P | | P | | |
| Eau Claire Flowage | 2 | 5 | 56 | 22 | 8 | R | X | DG | | C | | P | P | P | P | |
| Eau Claire, Lower | 1 | 12 | 802 | 41 | 22 | BR | X | DG | P | C | C | P | P | C | | |
| Ellison | 2 | 18 | 110 | 18 | 13 | | X | SE | | | | P | P | P | | |
| Empire Swamp | 3 | 9 | | | | | | | | | | | | | | |
| Ferguson | 2 | 16 | 10 | 7 | | | | DG | | | | | | | | |
| Flamang | 3 | 11 | 7 | 17 | | | | SE | | | | P | | P | | |
| Flat | 3 | 11 | 58 | 6 | 3 | T | X | SE | | | | | | | | |
| Frahm | 3 | 5 | 83 | | | | | DG | | | | | | | | |
| Gander | 2 | 23 | 54 | 27 | 11 | | X | SE | | P | | P | | P | | |
| Gilbert | 3 | 17 | 8 | 6 | | T | X | SE | | | | | | | | |

| Lake | Lake Class | Page # | Area | Max Depth | Mean Depth | Public Access | Lake map | Lake type | muskie | northern pike | walleye | LM bass | SM bass | panfish | trout | exotic species |
|---|---|---|---|---|---|---|---|---|---|---|---|---|---|---|---|---|
| Glacier (Round) (43-13-12) | 2 | 3 | 36 | 76 | 28 | | X | SE | | | | | P | C | | |
| Goose | 3 | 6 | 38 | 5 | | T | | SE | | | | | | | | |
| Grover | 3 | 5 | 7 | 8 | 4 | T | X | SE | | | | | | C | | |
| Harriet | 3 | 5 | 17 | 18 | | | X | SE | | | | C | | C | | |
| Haugen (Pagan) | 3 | 6 | 27 | 25 | | W | X | SE | | | | P | | C | | |
| High Life | 3 | 18 | 20 | 6 | | | X | SE | | | | | | | | |
| Hoodoo | 3 | 30 | 32 | 13 | | | | SE | | | P | C | | P | | |
| Hopkins | 3 | 18 | 15 | 17 | | | | SE | | | | C | | C | | |
| Horseshoe (Tank) | 2 | 23 | 4 | 45 | | | X | SE | | | P | P | | C | | |
| Horseshoe Springs | 3 | 12 | 6 | 4 | | | | SP | | | | | | | P | |
| Interfalls (Manitou) | 3 | 26 | 27 | 13 | 7 | T | X | DG | | P | | P | | C | P | |
| Island | 3 | 17 | 46 | 17 | 8 | | X | SE | | P | P | C | | C | | |
| Jack Pine | 3 | 18 | 15 | 12 | | | X | SE | | | | C | | P | | |
| Kreide (Two Mile) | 3 | 4 | 47 | 7 | | R | X | SE | | | | | | | | |
| Lake of the Woods | 3 | 17 | 34 | 18 | 6 | BR | X | SE | | | | C | | C | | |
| Leader | 2 | 4 | 160 | 56 | 22 | BW | X | SE | | C | P | C | | P | | |
| Long (43-12-11) | 3 | 4 | 17 | 5 | | T | X | SE | | | | | | P | | |
| Long (45-11-31) | 2 | 17 | 46 | 18 | 8 | BR | X | SE | | C | | C | | C | | |
| Long (46-13-10) | 3 | 21 | 18 | 10 | | | X | SE | | P | | P | | C | | |
| Long (43-11-36) | 3 | 5 | 41 | 15 | | | X | SE | | | | C | | C | | |
| Loon (43-13-27) | 3 | 3 | 58 | 18 | | | X | SE | | | | C | | C | | |
| Loon (45-10-13) | 2 | 18 | 109 | 20 | 8 | R | X | SE | | C | | P | | A | | |
| Lucius | 2 | 24 | 19 | 7 | | NW | | SP | | P | | | | | C | |
| Lund | 2 | 12 | 75 | 31 | | | X | SE | | | P | P | | A | | |
| Lydon | 2 | 23 | 10 | 15 | | W | | SE | | | | C | | C | | |
| Lyman | 2 | 21 | 403 | 15 | 7 | BF | X | DG | C | | C | P | | C | | |
| Lynch Spring | 3 | 17 | 2 | 11 | | R | | SP | | | | | | | C | |
| Mahogany Marsh | 3 | 6 | 16 | 3 | | | | SE | | | | | | | | |
| McDougal Springs | 3 | 24 | 3 | 7 | 1 | NW | | SP | | | | | | | C | |
| McGraw, Big | 2 | 2 | 135 | 25 | 13 | BR | X | SE | | P | | P | | A | | |
| Metzger | 3 | 11 | 12 | 29 | | | X | SE | | C | | C | | A | | |
| Mills | 3 | 17 | 8 | 7 | | T | X | SE | | | | | | | | |
| Minnesuing | 1 | 23 | 432 | 43 | 18 | BF | X | DG | | C | P | P | P | C | P | |
| Minnow | 3 | 30 | 11 | 18 | | | | SE | | C | | P | | C | | |
| Minong Flowage | 2 | 3 | 1,564 | 21 | 9 | BR | X | DG | | C | A | P | P | C | | E |
| Mirror | 3 | 18 | 25 | 8 | | | X | SE | | | | | | P | | |
| Moose | 3 | 21 | 13 | 9 | | T | X | SE | | | | | | P | | |
| Moose Br Flowage | 3 | 15 | 40 | 5 | | T | | DG | | | | | | | | |
| Muck (43-12-35) | 3 | 4 | 19 | 5 | | | X | SE | | | | | | | | |
| Muck (45-10-12) | 3 | 18 | 39 | 6 | | | | SE | | | | | | P | | |
| Mud (44-10-12) | 3 | 12 | 56 | 6 | | T | X | SE | | | | | | | | |
| Mud (46-14-14) | 3 | 20 | 47 | 3 | | | X | SE | | | | | | | | |
| Mud Creek Springs | 3 | 18 | 4 | 12 | | | | SP | | | | | | | | |
| Mulligan | 2 | 5 | 77 | 4 | 3 | BR | X | DG | | P | | | | | | |
| Murray | 3 | 18 | 43 | 15 | | | X | SE | | | | P | | A | | |
| Muskrat | 3 | 17 | 20 | 9 | | R | X | SE | | | | | | | | |
| Nebagamon | 1 | 29 | 914 | 56 | 20 | BF | X | DG | | C | P | P | P | C | P | |
| Newman | 3 | 21 | 12 | 12 | | | X | SE | | | | P | | P | | |
| One Buck | 3 | 21 | 5 | 30 | | T | | SE | | | | | | C | | |
| One Mile | 3 | 4 | 39 | 6 | | | X | SE | | | | | | | | |
| Ox, Lower | 3 | 11 | 38 | 16 | 3 | BR | X | DG | | C | C | C | | C | | |
| Ox, Upper | 2 | 11 | 64 | 19 | 8 | BR | X | DG | | C | | C | | P | | |
| Paradise | 3 | 18 | 21 | 6 | | | X | SE | | | | | | | | |
| Park Creek Pond | 2 | 16 | 11 | 7 | 3 | T | | SP | | | | C | | | P | |
| Person | 3 | 3 | 172 | 12 | 7 | BR | X | SE | | C | P | P | | C | | |
| Peterson | 3 | 4 | 33 | 10 | | | X | SE | | | | | | | | |
| Pickerel | 3 | 4 | 58 | 24 | | BFT | X | SE | | C | | P | | A | | |
| Pine | 3 | 30 | 12 | 8 | | | | SE | | | | | | | | |

| Lake | Lake Class | Page # | Area | Max Depth | Mean Depth | Public Access | Lake map | Lake type | muskie | northern pike | walleye | LM bass | SM bass | panfish | trout | exotic species |
|---|---|---|---|---|---|---|---|---|---|---|---|---|---|---|---|---|
| Plate | 3 | 23 | 1 | 22 | | | X | SE | | | | | | | | |
| Poplar River Pond | 2 | 29 | 9 | 14 | 6 | NW | X | DG | | | | | | C | C | |
| Radigan Flowage | 2 | 1 | 140 | 10 | 2 | BR | X | DG | | C | | | | P | | |
| Rainbow | 3 | 4 | 6 | 39 | | | X | SE | | | | C | | P | | |
| Red | 2 | 5 | 258 | 37 | 11 | BR | X | SE | | C | P | P | P | C | | |
| Reichuster | 3 | 20 | 13 | 5 | | | | SE | | | | | | | | |
| Rock | 3 | 18 | 42 | 15 | 6 | BR | X | SE | | | | C | | C | | |
| Round (46-13-15) | 3 | 21 | 8 | 11 | | | X | SE | | | | P | | P | | |
| Rush | 3 | 24 | 22 | 9 | 5 | BR | X | SE | | | | P | | A | | |
| Sand | 2 | 18 | 101 | 18 | 9 | R | X | SE | | C | | P | | P | | |
| Sand, Little | 3 | 18 | 74 | 21 | 12 | BR | X | SE | | P | C | C | | C | | |
| Saunders Pond | 3 | 30 | 2 | 8 | | | | SP | | | | | | | P | |
| Sauntrys Pocket | 2 | 5 | 110 | 9 | 4 | BR | X | SE | | C | | C | | P | | |
| Sawyer | 3 | 6 | 12 | 9 | | W | X | SE | | | | | | | | |
| Scott | 3 | 3 | 22 | 14 | | | X | SE | | | | C | | A | | |
| Scout | 3 | 21 | 30 | 6 | | | X | DG | | | | | | | | |
| Scully | 3 | 29 | | | | | | | | | | | | | | |
| Seventeen | 3 | 14 | 3 | 14 | | | | SE | | | | | | | | |
| Shoberg | 3 | 17 | 6 | 6 | | | | SE | | | | | | | | |
| Simms | 2 | 11 | 154 | 41 | 27 | T | X | SE | | P | | C | | P | | |
| Simms, Little | 3 | 12 | 12 | 11 | | | X | SE | | | | | | C | | |
| Smith | 3 | 17 | 30 | 5 | | | | SE | | | | | | | | |
| Snake | 2 | 6 | 88 | 35 | 15 | | X | SE | | A | | C | | C | | |
| Snipe | 3 | 4 | 21 | 20 | | | X | SE | | P | | C | | P | | |
| Spider | 3 | 4 | 63 | 15 | | | X | SE | | C | | C | | C | | |
| Spring | 3 | 24 | 12 | 8 | | NW | | SP | | C | | | | | C | |
| Spring, Big | 3 | 17 | 1 | 4 | | W | | SP | | | | | | | P | |
| St. Croix Flowage | 2 | 10 | 1,913 | 28 | 7 | BF | X | DG | | C | | C | | C | | E |
| St. Croix, Upper | 1 | 16 | 855 | 22 | 13 | BR | X | DG | | C | C | P | P | | P | |
| Steele | 2 | 29 | 157 | 8 | 2 | R | X | SE | | P | | | | P | | |
| Steele, Little | 2 | 29 | 23 | 14 | | NW | | DG | | C | | C | | P | | |
| Sullivan | 3 | 5 | 81 | 8 | 4 | | X | SE | | | | | | | | |
| Sunfish (Redding) | 3 | 24 | 8 | 28 | | | X | SE | | P | | C | | C | | |
| Swenson | 3 | 11 | 15 | 15 | | | | SE | | | | C | | P | | |
| Thorn | 3 | 6 | 29 | 6 | 4 | W | X | SE | | P | | C | | P | | |
| Three Buck, Lower | 3 | 21 | 3 | 7 | | | | SE | | | | | | | | |
| Three Buck, Middle | 3 | 21 | 1 | 6 | | | | SE | | | | | | | | |
| Three Buck, Upper | 3 | 21 | 2 | 6 | | | | SE | | | | | | | | |
| Twin, East | 3 | 17 | 113 | 5 | 4 | | X | SE | | P | | | | | | |
| Twin, North | 2 | 23 | 19 | 14 | | | | DG | | | | C | | C | | |
| Twin, South | 3 | 23 | 29 | 5 | | | | DG | | | | P | | P | | |
| Twin, West | 3 | 17 | 66 | 5 | 4 | R | X | SE | | | | | | C | | |
| Two Mile (Halfway) | 3 | 4 | 97 | 31 | 15 | R | X | SE | | P | | P | | C | | |
| Unnamed (5-43-10) | 3 | 6 | 25 | 3 | | | | SE | | | | | | | | |
| Unnamed (20-43-11) | 3 | 5 | 32 | 7 | | | | SE | | | | | | | | |
| Unnamed (26-43-11) | 3 | 5 | 21 | 5 | | | | SE | | | | | | | | |
| Unnamed (14-43-12) | 3 | 4 | 31 | 3 | | | | SE | | | | | | | | |
| Unnamed (14-43-12) | 3 | 4 | 34 | 4 | | | | SE | | | | | | | | |
| Unnamed (21-43-12) | 3 | 4 | 22 | 5 | | | | SE | | | | | | | | |
| Unnamed (7-43-12) | 3 | 4 | 31 | 4 | | | | SE | | | | | | | | |
| Wagner | 2 | 4 | 21 | 32 | | | X | SE | | P | | C | | P | | |
| Wascott | 3 | 4 | 6 | 7 | | | | SE | | | | | | | | |
| Webb | 2 | 4 | 55 | 25 | | W | X | SE | | C | | C | | C | | |
| Whiskey | 3 | 24 | 10 | 26 | | | | SE | | | | C | | C | | |
| Whitefish (Bardon) | 3 | 4 | 832 | 102 | 30 | BF | X | SE | | P | P | P | P | P | C | |
| Whiteside | 3 | 12 | 16 | 19 | | | X | SE | | P | | P | | C | | |
| Wilson | 3 | 3 | 27 | 9 | | | | SE | | C | | | | A | | |
| Yoekel (Yokel) | 3 | 4 | 5 | 7 | | T | X | SE | | | | | | | | |

# DOUGLAS COUNTY TROUT STREAMS

| Stream Name | Start Mile | End Mile | Class | Brook | Brown | Rainbow |
|---|---|---|---|---|---|---|
| Amnicon River, Little | 0 | 6.53 | 3 | n | | |
| Amnicon River, Little | 6.54 | 13.78 | 2 | | | |
| Anderson Creek | 0.01 | 7.6 | 1 | | | |
| Angel Creek | 0 | 1 | 1 | | | |
| Arnold Creek | 0 | 3.72 | 1 | n | | |
| Bacon Creek | 0 | 3.77 | 1 | n | | |
| Balsam Creek, Big | 0 | 3.17 | 3 | | | |
| Balsam Creek, Big | 3.17 | 19.6 | 2 | | | |
| Balsam Creek, Big | 19.7 | 22.29 | 1 | | | |
| Balsam Creek, Little | 0 | 4.56 | 1 | n | | |
| Balsam Creek, Little | 0 | 0.46 | 1 | | | |
| Balsam Creek, Unnamed Trib to | 0 | 1.53 | 1 | | | |
| Balsam Creek, Unnamed Trib to (23-47-15) | 0.01 | 4.34 | 1 | | | |
| Beaver Creek | 0 | 2.93 | 2 | x | | |
| Beebe Creek | 0 | 4.29 | 1 | n | n | |
| Bergen Creek | 0.96 | 4.23 | 3 | x | | |
| Bergen Creek | 4.23 | 7.37 | 2 | x | | |
| Black River | 0 | 7.44 | 3 | x | | |
| Black River | 7.44 | 31.11 | 3 | x | | |
| Blueberry Creek | 0 | 4.5 | 1 | n, a | n, a | |
| Blueberry Creek Tributary (17-47-10) | 0 | 2.1 | 1 | | n, a | |
| Bois Brule River | 0 | 45 | 1 | n, a | n, a | |
| Bois Brule River, East Fork | 0 | 1.17 | 1 | n, a | n, a | |
| Bois Brule River, Little | 0 | 3.17 | 1 | n, a | n, a | |
| Bois Brule River, Trib (11-47-10) | 2.48 | 4.09 | 1 | | n, a | |
| Bois Brule River, Trib (22-47-10) | 0 | 4 | 1 | | | |
| Bois Brule River, Trib (2-47-10) | 0 | 0.44 | 1 | | | |
| Bois Brule River, Trib (34-47-10) | 0 | 0.72 | 1 | | | |
| Bois Brule River, West Fork | 0 | 2 | 1 | n, a | n, a | |
| Bois Brule River, Unnamed Trib to | 0 | 1.21 | 1 | | | |
| Bois Brule River, Unnamed Trib to | 0 | 1.27 | 1 | | | |
| Bois Brule River, Unnamed Trib to (11-47-10) | 0 | 2.48 | 1 | | | |
| Boyles Brook | 0 | 3.16 | 2 | | | |
| Buckety Creek | 0 | 3.13 | 2 | | | |
| Buckety Creek | 3.14 | 6.44 | 3 | | | |
| Buckley Creek | 0 | 6.5 | 2 | | | |
| Casey Creek | 0 | 5 | 1 | n, a | n, a | |
| Catlin Creek | 0 | 0.43 | 3 | | | |
| Catlin Creek | 0.43 | 3.96 | 1 | | | |
| Copper Creek | 7.18 | 9.58 | 2 | | | |
| Copper Creek, Unnamed Trib to | 0 | 1.37 | 1 | | | |
| Cranberry Creek | 0 | 1.42 | 1 | | | |
| Cranberry Creek | 0 | 6.04 | 1 | | | |
| Cranberry Spring | | | 1 | | | |
| Eau Claire River | 3.02 | 15.95 | 3 | x | | |
| Empire Creek | 0 | 4.66 | 1 | | | |
| Jerseth Creek | 0 | 1.47 | 1 | n | | |
| Leo Creek | 0 | 2.46 | 2 | n | | |
| Leo Creek | 2.46 | 6.75 | 3 | | | |
| Miller Creek | 3.52 | 6.53 | 2 | | | |
| Mud Creek | 0 | 4 | 2 | | | |
| Mud Creek | 0 | 4 | 2 | | | |
| Nebagamon Creek | 0 | 5.16 | 2 | n, a | n, a | |
| Ounce River | 0 | 12.04 | 3 | n | | |
| Ounce River | 12.04 | 25.08 | 3 | | | |
| Ox Creek, Lower | 1.1 | 2.75 | 2 | | | |
| Ox Creek, Lower | 2.75 | 4.39 | 3 | | | |
| Ox Creek, Upper | 0.27 | 6.35 | 2 | x | | |
| Park Creek | 0 | 0.46 | 3 | n | | |
| Park Creek | 0.62 | 3.57 | 2 | | | |
| Park Creek Pond | | | 3 | | | |
| Percival Creek | 0 | 1.6 | 1 | n, a | n, a | |
| Poplar River | 0 | 15.47 | 3 | x | | |
| Poplar River | 15.47 | 27.08 | 2 | | | |
| Potter Creek | 0 | 2.03 | 1 | | | |
| Red River | 0 | 6.3 | 1 | | | |
| Rock Creek | 0 | 2.38 | 3 | | | |
| Rock Creek | 0 | 3.4 | 3 | | | |
| Rock Creek | 2.39 | 4.79 | 1 | | | |
| Rock Cut Creek | 0 | 3.69 | 2 | n | n | |
| Rocky Run | 0 | 2.51 | 1 | n | n, a | n, a |
| Sandy Run Creek | 0 | 1.65 | 1 | n | n, a | n, a |
| Silver Creek | 1 | 5.81 | 2 | x | | |
| Spring Creek | 0 | 2.74 | 2 | n | n | |
| Spring Creek (Solon Spring Creek) | 0 | 2.51 | 2 | n | | |
| St Croix Creek | 0 | 1.04 | 1 | n | | |
| Trask Creek | 3.85 | 5.9 | 3 | n | n, a | n, a |
| Trask Creek | 5.9 | 8.04 | 2 | | | |
| Wilson Creek | 0 | 2.63 | 1 | n | n, a | n, a |

## KEY

### Class 1

High quality trout waters that have sufficient natural reproduction to sustain populations of wild trout, at or near carry capacity. Consequently, streams in this category require no stocking of hatchery trout. These streams or stream sections are often small and may contain small or slow-growing trout, especially in the headwaters.

There are 5,400 miles of Class 1 trout streams in Wisconsin and they comprise 41% of Wisconsin's total trout stream mileage.

### Class 2

Streams in this classification may have some natural reproduction, but not enough to utilize available food and space. Therefore, stocking is required to maintain a desirable sport fishery. These streams have good survival and carryover of adult trout, often producing some fish larger than average size.

There are 5,911.6 miles of Class 2 trout streams in Wisconsin and they comprise 45% of Wisconsin's total trout stream mileage.

### Class 3

These waters are marginal trout habitat with no natural reproduction occurring. They require annual stocking of trout to provide trout fishing. Generally, there is no carryover of trout from one year to the next.

**n** = naturally reproducing species
**x** = stocked species
**a** = anadromous (migrating from a lake to a stream to spawn) species

# OWNER INDEX


| Owner Name | Pg | Sec |
|---|---|---|
| 3 GUYS ADVENTURES LLC, | 35 | 36 |
| 4 SEASON INVESTMENTS LLC, | 2 | 6 |
| 18TH HOLE LLC, | 28 | 35, 36 |
| 100 YARDS IN LLC, | 30 | 12 |
| 117 LLC, | 27 | 5, 6 |
| 119 LLC, | 27 | 5 |
| 1910-1920 NORTH 65TH STREET LLC, | 32 | 10 |
| 4311 SOUTH PINE STREET LLC, | 33 | 30 |
| 5453 E WILKINSON RD LLC, | 27 | 29 |
| 8236 OAKDALE LIVING TRUST, | 23 | 13 |
| **A** | | |
| A & C REAL ESTATE HOLDINGS LLC, | 20 | 12 |
| A & D INVESTMENTS OF ST CROIX COUNTY LLC, | 1 | 23 |
| AAMODT, JON E & PAULA L | 29 | 36 |
| AAMODT, RON & KRISTEN | 27 | 30 |
| AB JOHANSEN, | 17 | 26 |
| ABBETT, DEBRA A | 23 | 21 |
| ABBOTT LIFE ESTATE, FRANK T | 31 | 12 |
| ABBOTT, CARROLL & SUSIE A | 33 | 7 |
| ABBOTT, FRANK L | 26 | 27 |
| ABBOTT, JAMES A & DEBRA J | 31 | 12 |
| ABELL, DONALD L & SALLY | 22 | 26 |
| ABELL, MATHEW J | 29 | 8 |
| ABERNETHY, JINELL K | 17 | 19 |
| ABLEIDINGER, CHRIS | 4 | 1 |
| ABLEMAN, RICHARD A & MICHELLE E | 22 | 29 |
| ABRAHAM, BETTY D | 31 | 12 |
| ABRAHAM, GARY LEE & JULIE CLAIR | 31 | 12 |
| ABRAHAMSON, DENNIS & AMY | 12 | 26 |
| ABRAHAMSON, DENNIS D & AMY J | 12 | 26 |
| ABRAHAMSON, RAHN & STARR | 10 | 1 |
| ABRAHAMSON, SCOTT | 22 | 6 |
| ABRAHAMZON, BETTE G | 35 | 10 |
| ABRAHAMZON, BRANDI S & MICHAEL S | 28 | 13 |
| ABRAHAMZON, COLE M & KRISTEN A | 29 | 33 |
| ABRAHAMZON, CYNTHIA L | 23 | 1 |
| ABRAHAMZON, DUANE S & LAURETTA A | 28 | 7 |
| ABRAHAMZON, PAT RANDALL | 28 | 5, 6 |
| ABRAHAMZON, PATRICK A | 28 | 6, 7 |
| ABRAHAMZON, SHAWN M | 28 | 7 |
| ABRAHAMZON, SUSAN L | 37 | 21, 28 |
| ABRAMS LIFE ESTATE, NORMA J | 5 | 1 |
| ABRAMS LIVING TRUST, AMY H | 24 | 3 |
| ABTS, GREGORY J | 16 | 14 |
| ACHMAN, KYLE & SARAH | 28 | 7 |
| ACHTERBERG, KARL J | 12 | 36 |
| ACHUCARRO, RAMON | 35 | 10 |
| ACKER LIFE ESTATE, SHIRLEY A | 20 | 12 |
| ACKERSON, DOMINIC S | 17 | 18 |
| ACKERSON, JEREMIAH P | 34 | 3 |
| ACKERSON, JOSHUA | 34 | 12 |
| ACKERSON, MARIA | 16 | 25 |
| ACKERSON, PAUL M | 34 | 3 |
| ACKERSON, ROY L & JANICE C | 26 | 24 |
| ACKLEY, AARYN A | 5 | 29 |
| ACKLEY, DOUGLAS F & LOIS M | 21 | 15 |
| ACTON, THOMAS C | 33 | 26, 35 |
| ADAMS, DAVID & LINDA | 12 | 4 |
| ADAMS, DAVID N | 16 | 32 |
| ADAMS, DONALD ALLEN | 16 | 26 |
| ADAMS, JOHNNY & DENISE | 1 | 30 |
| ADAMS, KATHLEEN M | 31 | 12 |
| ADAMS, NIKKOLAS K & JAMIE L | 16 | 26 |
| ADAMS, TIMOTHY M & HEATHER V | 4 | 36 |
| ADAMS, TROY D & KELLI | 33 | 12 |
| ADAMS, TYRONE S | 2 | 6 |
| ADAS, SANDRA A | 19 | 29 |
| ADOLPHSON, JOHN A | 27 | 18 |
| ADOLPHSON, LANCE R & TABITHA J | 35 | 26 |
| ADOLPHSON, NANCY R | 27 | 21 |
| ADOLPHSON, STELLA K | 29 | 31 |
| ADRIAN, BRADLEY J & ROBERTA J | 9 | 34 |
| ADRIAN, ROBERT J | 11 | 31 |
| AGACKI LIFE ESTATE, ELVIE A | 34 | 26 |
| AGAMAITE, ANDY A | 30 | 13 |
| AGAMAITE, TAYLOR | 19 | 3 |
| AGERTER, BARBARA A & THOMAS J | 27 | 31 |
| AGNEWS OF BEAUREGARD LTD, | 18 | 34 |
| AGREY, DANIEL K | 29 | 5 |
| AHBO RENTALS LLC, | 2 | 8 |
| AHLBERG LIFE ESTATE, SUSANN M | 22 | 15 |
| AHLBERG REVOCABLE LIVING TRUST, RODGER E & JUDITH M | 22 | 26 |
| AHLBERG, BRYAN M & BRIANA L | 22 | 9 |
| AHLBERG, NATHAN J & KATHLEEN M | 22 | 23 |
| AHLBORG, DAWN | 5 | 12 |
| AHLBORG, KEVIN C & DEBRA J | 11 | 17 |
| AHLIN, BENJAMIN S & ALLISON B | 28 | 22 |
| AHO LIFE ESTATE, LORRAINE H | 16 | 24 |
| AHO, GARY H | 36 | 24 |
| AHO, KYLE J | 26 | 25 |
| AHO, MILTON J & LINDA A | 33 | 26 |
| AHO, MILTON J | 27 | 35 |
| AHO, RONALD G | 20 | 7 |
| AHRENS JR TRUST AGREEMENT, ROBERT M | 5 | 29 |
| AHRENS REVOCABLE TRUST, MARGARET P | 29 | 36 |
| AHRENS TRUST, MARGARET P | 29 | 36 |
| AIKEN, JAMES A & TERRI A | 32 | 10 |
| AIKEN, RONALD F & CANDY K | 32 | 10 |
| AIKIN, BRICE A | 16 | 25 |
| AIKIN, RUSSEL E | 23 | 11 |
| AIRD, JAMES E & TERESA A | 4 | 31 |
| AIRD, JOHN A | 33 | 9, 22 |
| AJER, CHARLES & CONNIE | 8 | 14 |
| AJER, CHARLES J & CONNIE M | 8 | 13 |
| AJER, CHARLES J | 8 | 14 |
| AKASON, JAMES DEAN | 34 | 32 |
| AKB GETAWAYS LLC, | 29 | 35 |
| AKENSON, BRUCE E | 12 | 33 |
| AKER, GAVIN DEREK | 28 | 15 |
| ALBANO LIFE ESTATE, RICHARD L & JUDITH L | 9 | 35 |
| ALBANO, WILLIAM G & DEBRA A | 22 | 15 |
| ALBERTS, GARY G | 10 | 33, 34 |
| | 28 | 34 |
| ALBERTSON, HAROLD H | 6 | 7 |
| ALBERTSON, TRACY M | 35 | 23 |
| ALBRECHT, LEONARD F & ANNETTE P | 25 | 26 |
| | 32 | 34 |
| ALBRIGHT, DAVID R & CYNTHIA H | 30 | 14 |
| ALBRIGHT, DONALD A | 32 | 14, 15 |
| | 34 | 33 |
| ALBRIGHT, ROBERT J | 11 | 20 |
| | 32 | 10 |
| | 33 | 25 |
| ALBRIGHT, WILLIAM C & KATHY A | 17 | 18 |
| ALDERSON LIVING TRUST, DONALD L | 6 | 18 |
| ALEXANDER LAKE ESTATES, | 5 | 12 |
| ALEXANDER, CECIL E | 21 | 7 |
| ALEXANDER, EMIL J & CLAUDINE | 34 | 33 |
| ALEXANDROU, MARIO & MAIJA G | 29 | 34 |
| ALEXSON, JUSTIN S | 29 | 3 |
| ALEXSON, MARK A & LYNETTE M | 29 | 3 |
| ALEXSON, REED A | 29 | 7 |
| ALEXSON, ROSS & RANDY GABRYS- | 29 | 36 |
| ALEXSON, ROSS A & RANDY N | 29 | 36 |
| ALEXSON, VANCE | 35 | 35 |
| ALFRED W & BARBARA J SCHRANK REVOCABLE TRUST, | 6 | 18 |
| ALHOLM, LOUISE E | 29 | 2 |
| | 35 | 1 |
| | 38 | 31 |
| ALHOLM, MATTHEW G & HOLLY C | 37 | 25 |
| ALHOLM, VIOLET E | 35 | 34 |
| ALLEN, BRENDA J | 35 | 20 |
| ALLEN, BROC | 25 | 24 |
| | 26 | 31 |
| ALLEN, CHARLES & BEVERLY | 3 | 22 |
| | 26 | 21, 29 |
| ALLEN, CHARLES J & BEVERLY A | 26 | 29 |
| ALLEN, CHARLES J | 32 | 25 |
| ALLEN, CHARLES | 26 | 35 |
| | 32 | 25, 26 |
| ALLEN, CURTIS K | 34 | 18 |
| ALLEN, DAVID C | 26 | 21 |
| ALLEN, DAVID P & NANCY M | 27 | 10, 15 |
| ALLEN, JEFFREY & SHANNON | 27 | 22 |
| ALLEN, JEFFREY R | 20 | 31 |
| ALLEN, JONATHAN D & TRACY J | 27 | 15 |
| ALLEN, STEPHEN G & DEBORAH K | 1 | 34 |
| ALLSOP BROS PARTNERSHIP, | 12 | 25 |
| ALMADHOUN, TARA L | 2 | 16 |
| ALMER, DENNIS E & NANCY M | 4 | 20 |
| ALMER, DENNIS E | 20 | 19 |
| ALMER, GARRETT A | 20 | 18 |
| ALMER, KARLA R | 26 | 11 |
| ALMER, WADE | 19 | 1 |
| ALSETH, RANDY & PAULETTE | 27 | 21 |
| ALTMAN, CRAIG A OR JOAN | 32 | 10, 11 |
| ALTMAN, CRAIG A | 26 | 4 |
| ALTMAN, CRAIG T | 32 | 10, 11 |
| ALTMAN, CRAIG | 32 | 8 |
| ALTMAN, ERIC & AMY | 28 | 10 |
| ALTMAN, JOHN L & LINDA R | 16 | 13 |
| ALTMAN, LINDA R | 16 | 12 |
| ALTO, JOANN E | 16 | 25 |
| ALTON, ALMON J & HATTIE M | 34 | 28 |
| ALVAR, DAVID A & KIMBERLY J | 23 | 8 |
| ALWES, BARBARA A & KIM W | 5 | 28 |
| ALWORTH, ROYAL D & KAREN B | 17 | 17 |
| AM NEBAGAMON LLC, | 29 | 36 |
| AMACHER, SCOTT D & HEIDI J | 28 | 34, 35 |
| AMBLER, ROBERT J & DIANNE | 4 | 28 |
| AMBORN, MICHAEL J & CHRISTEEN A | 10 | 34 |
| AMBRIDGE RANGE INC, | 33 | 8 |
| AMERICAN LEGION LOCKMAN, JENSEN POST 499 | 11 | 31 |
| AMERICAN PRODUCTA WORKS LLC, | 1 | 20 |
| AMMER, STEVEN G & SAMANTHA P | 28 | 19 |
| AMNICON ENTERTAINMENT LLC, | 34 | 28 |
| AMNICON FOUNDATION, | 34 | 27, 33, 34 |
| AMNICON SCHOOL DISTRICT #1, | 28 | 9 |
| AMNICONABI LLC, | 20 | 12 |
| AMNICON-DOWLING LAKE MANAGEMENT DISTRICT, | 20 | 13 |
| AMORDE LIFE ESTATE, EUGENE O & CAROL J | 33 | 30 |
| AMORDE, TROY W & KARI A | 27 | 28 |
| AMOTH, WANDA J | 29 | 4, 9 |
| AMSTUTZ TRUST, DONNA R | 23 | 2 |
| AMUNDSON, DARRIN A | 19 | 8 |
| AMUNDSON, DOUGLAS S & LORI J | 18 | 25 |
| AMUNDSON, RAYMOND E & KATHLEEN M | 1 | 20 |
| AMYS EXCAVATING, LLC, | 28 | 24 |
| AMYS HUNTING LODGE LLC, | 29 | 19, 30 |
| AMYS REVOCABLE TRUST, GARY L & SHERRY L | 18 | 35 |
| | 28 | 14, 15 |
| AMYS, ANDREW & KRISTINA | 28 | 15 |
| AMYS, ANDREW C & KRISTINA M | 28 | 9 |
| AMYS, ARTHUR E & SUSAN J | 28 | 9 |
| AMYS, DAVID A & DEBORAH S | 23 | 1 |
| AMYS, DEAN R | 28 | 15 |
| AMYS, DONALD | 28 | 24 |
| AMYS, GERALD R & SHELLY R | 29 | 18 |
| AMYS, GREGORY L & SUSAN L | 23 | 3 |
| AMYS, LEXILEE AMY | 29 | 7 |
| AMYS, RICHARD P & NEDRA K | 28 | 15 |
| AMYS, RICHARD P | 28 | 15 |
| AMYS, RODNEY & TANYA | 28 | 14 |
| AMYS, STEVEN A & KALLIE M | 33 | 25 |
| ANCLAM, RUSSELL J | 6 | 4 |
| | 12 | 25 |
| ANDERSEN REVOCABLE TRUST, BETTE | 11 | 25 |
| ANDERSEN, CHAD & STACIE | 6 | 3 |
| ANDERSEN, CHAD A & STACIE M | 6 | 3 |
| ANDERSEN, JAYME N & SHANE | 29 | 11 |
| ANDERSEN, PAUL G | 37 | 21 |
| ANDERSEN, SHAUN K & SARA J | 4 | 2 |
| ANDERSON JOINT REVOCABLE TRUST, ROGER C & MARYLIN R | 21 | 7 |
| | 34 | 32 |
| ANDERSON LIFE ESTATE, EDWIN J & JEAN S | 23 | 12 |
| ANDERSON LIFE ESTATE, RICHARD W | 34 | 34 |
| ANDERSON LIFE ESTATE, ROBERT C & BARBARA A | 30 | 28 |
| ANDERSON LIFE ESTATE, ROBERT C & VOLMER R | 30 | 28 |
| ANDERSON LIVING TRUST, PAUL T | 4 | 31 |
| ANDERSON REVOCABLE TRUST, FREDERICK J & SANDRA L | 4 | 20 |
| ANDERSON TRUST AGREEMENT, GREGORY J & JEAN A | 23 | 12 |
| ANDERSON TRUST AGREEMENT, STEVEN A & BARBARA M | 16 | 2 |
| | 29 | 23 |
| ANDERSON TRUST, GORDON H & MAXINE | 11 | 14, 23 |
| ANDERSON TRUST, WARREN R | 37 | 24, 25 |
| | 38 | 19 |
| ANDERSON TRUST, | 23 | 9 |
| | 29 | 26 |
| | 30 | 31 |
| ANDERSON, AARON M | 33 | 35, 36 |
| ANDERSON, AARON N & TRICIA L | 23 | 6 |
| ANDERSON, AARON | 3 | 24 |
| ANDERSON, ALLEN K | 23 | 3 |
| ANDERSON, AMANDA J | 26 | 9 |
| ANDERSON, APRIL M & CHAD J | 36 | 2 |
| ANDERSON, BETH | 8 | 16 |
| ANDERSON, BILL H | 16 | 36 |
| ANDERSON, BILL | 15 | 21 |
| ANDERSON, BLANCHE | 33 | 9 |
| ANDERSON, BRAD K & JODI M | 5 | 29 |
| ANDERSON, BRANDON C & MONICA P | 17 | 31 |
| ANDERSON, BRENDA K | 29 | 36 |
| | 34 | 32 |
| ANDERSON, BRIAN D | 23 | 16 |
| ANDERSON, BRIAN J | 32 | 13 |
| ANDERSON, BRITT | 29 | 36 |
| ANDERSON, CARL D & JENNA L | 31 | 12 |
| ANDERSON, CAROL A | 16 | 35 |
| ANDERSON, CATHERINE M | 26 | 4 |
| ANDERSON, CHARLES K | 32 | 26 |
| ANDERSON, CLARISSA | 34 | 14 |
| ANDERSON, CORINNE L & BRIAN P | 4 | 22 |
| ANDERSON, CRAIG D & SUSAN I | 34 | 24 |
| ANDERSON, CYNTHIA & KERRY | 21 | 15 |
| ANDERSON, DAN WENDELL | 11 | 25 |
| ANDERSON, DANIEL H & MICHELLE F | 37 | 21 |
| ANDERSON, DANIEL M & JILL M | 4 | 30 |
| ANDERSON, DANIEL P & MARGARET L | 32 | 10 |
| ANDERSON, DANNY R & RACHEL D | 32 | 28 |
| ANDERSON, DARRELL & DEBRA | 23 | 10, 29 |
| ANDERSON, DAVID D | 15 | 26 |
| ANDERSON, DAVID G & TAMMY L BUHR | 26 | 11 |
| ANDERSON, DAVID R & JODI L | 32 | 15 |
| ANDERSON, DENNIS K & LINDA M | 3 | 25 |
| ANDERSON, DONALD M & JULIE A | 35 | 24 |
| ANDERSON, DONALD M & JULIE | 35 | 23, 24 |
| | 36 | 18, 19 |
| ANDERSON, DONALD R | 35 | 34, 35 |
| ANDERSON, DOUGLAS C | 21 | 22 |
| ANDERSON, DOUGLAS N | 17 | 18 |
| ANDERSON, DOUGLAS P | 14 | 5 |
| ANDERSON, DWANE R & SANDRA M | 35 | 2 |
| ANDERSON, EDWARD R & HEATHER M | 28 | 23 |
| ANDERSON, EDWARD R | 11 | 16 |
| ANDERSON, ERIC A & REBEKAH A | 23 | 2 |
| ANDERSON, ERIK S | 29 | 35 |
| ANDERSON, ERLAND D & GLORIA J | 4 | 17 |
| ANDERSON, GARY S | 34 | 29 |
| ANDERSON, GARY W | 36 | 15 |
| ANDERSON, GEORGE & DEBRA | 21 | 7 |
| ANDERSON, GEORGE W | 35 | 26 |
| ANDERSON, GERALD K & PATRICIA M | 36 | 8, 9, 17 |
| | 37 | 30 |
| ANDERSON, GREG & SHERRY M | 11 | 23 |
| ANDERSON, GREGORY B | 1 | 31 |
| ANDERSON, GREGORY J & SHERRY M | 11 | 2 |
| ANDERSON, GREGORY R | 5 | 20, 21 |
| ANDERSON, HARRY C & BRENDA M | 25 | 10 |
| ANDERSON, HERBERT L & CONSTANCE M | 21 | 2 |
| ANDERSON, IAN C | 32 | 10 |
| ANDERSON, JAMES H | 26 | 14 |
| ANDERSON, JEFFREY M | 32 | 10 |
| ANDERSON, JEFFREY P & KIMBERLY E | 25 | 26 |
| ANDERSON, JEFFREY R | 12 | 33 |
| ANDERSON, JENNIE ELIZABETH | 33 | 27 |
| ANDERSON, JOANNE L | 1 | 34 |
| ANDERSON, JODI LYNN | 32 | 10 |
| ANDERSON, JOHN J | 36 | 18 |
| ANDERSON, JON A | 11 | 25 |
| ANDERSON, JON M & CAROL J | 16 | 25 |
| ANDERSON, JON M & CHRISTINA M | 3 | 26 |
| ANDERSON, JOSEPH L | 2 | 28 |
| ANDERSON, JOSEPHINE A | 25 | 9 |
| ANDERSON, KERRY A & CYNTHIA A | 27 | 9 |
| ANDERSON, KHARISSA A | 35 | 26 |
| ANDERSON, KIMBERLY JOY | 16 | 35 |
| ANDERSON, KRAIG L & ANNE M | 35 | 29 |
| ANDERSON, KRAIG L | 35 | 29, 30, 32, 33 |
| ANDERSON, KRISTINA K | 29 | 36 |
| ANDERSON, KURT & ANNE M | 11 | 35 |
| ANDERSON, LEE & CORISSA L | 26 | 21 |
| ANDERSON, LEE J & CORISSA L | 27 | 9, 10, 16 |
| ANDERSON, LEROY C | 32 | 7 |
| ANDERSON, MARC D | 22 | 3 |
| ANDERSON, MARK A & SUSAN K | 16 | 25 |
| ANDERSON, MARK J | 29 | 35 |
| ANDERSON, MARTIN J | 30 | 30 |
| ANDERSON, MATTHEW JAMES | 35 | 24 |
| | 36 | 18 |
| ANDERSON, MERLIN L & SHARON M | 29 | 24 |
| ANDERSON, MICHAEL D & SUSAN M | 29 | 36 |
| ANDERSON, MICHAEL G | 10 | 10 |
| ANDERSON, MICHAEL J | 5 | 6 |
| | 29 | 35 |
| ANDERSON, MICHAEL R & YON M | 18 | 13 |
| | 33 | 35 |
| ANDERSON, NAOMI H | 36 | 6 |
| ANDERSON, NATHAN C | 4 | 31 |
| ANDERSON, NATHAN W & JAY R | 6 | 32 |
| ANDERSON, NEAL A & SHERRI A | 29 | 26 |
| ANDERSON, NEIL J | 26 | 7 |
| ANDERSON, NEIL S & TAMARA M | 34 | 34 |
| ANDERSON, NEIL | 26 | 7 |
| ANDERSON, PAULA J | 26 | 25 |
| ANDERSON, PETER L | 20 | 12 |
| ANDERSON, PHILIP D | 36 | 16 |
| ANDERSON, PHYLLIS M | 26 | 34 |
| ANDERSON, RANDY L | 9 | 15 |
| ANDERSON, RICHARD A & BRENDA J | 33 | 32 |
| ANDERSON, RICHARD I & JACKY L | 1 | 26 |
| ANDERSON, RICKIE L | 26 | 24 |
| ANDERSON, RICKY C & CHERYL J | 34 | 12 |
| ANDERSON, RITA M | 21 | 2 |
| ANDERSON, ROBERT A & MARCIA M | 27 | 3 |
| ANDERSON, ROBERT C & BARBARA A | 29 | 35 |
| ANDERSON, ROBERT E | 26 | 33 |
| ANDERSON, ROBERT J & NAOMI B | 21 | 7 |
| ANDERSON, ROBERT K | 4 | 21 |
| ANDERSON, RODNEY D & CYNDE L | 17 | 17 |
| ANDERSON, ROGER D & MARSHA A | 30 | 27 |
| ANDERSON, RONALD A | 20 | 12 |
| ANDERSON, RONALD D & SALLY | 29 | 36 |
| ANDERSON, RONALD E | 32 | 10 |
| ANDERSON, RONALD J | 21 | 2 |
| ANDERSON, ROY R & JACQUELINE | 21 | 21 |
| ANDERSON, RYAN WILLIAM DONALD | 16 | 26 |

# OWNER INDEX


| Owner Name | Pg | Sec |
|---|---|---|
| ANDERSON, SCOTT H | 16 | 35 |
| | 21 | 19 |
| ANDERSON, SCOTT L | 29 | 17 |
| ANDERSON, SHANE C & KATHRYN E | 23 | 2 |
| ANDERSON, SHAUN E & TIFFANY L | 26 | 26 |
| ANDERSON, SHAUN J & MELINDA S | 22 | 21 |
| ANDERSON, SUSAN F | 9 | 35 |
| ANDERSON, THOMAS C | 23 | 13 |
| | 29 | 36 |
| ANDERSON, THOMAS G & MARY S | 20 | 13 |
| | 23 | 12 |
| ANDERSON, THOMAS L & CHRISTINE C | 32 | 10 |
| ANDERSON, TODD E | 10 | 6 |
| ANDERSON, TRACY D & MARY L | 23 | 29 |
| ANDERSON, TRAVIS J | 35 | 36 |
| ANDERSON, VOLMER R & LORI D | 30 | 28, 31 |
| ANDERSON, W L | 33 | 15, 16 |
| ANDERSON, WARREN D & MARY E | 37 | 21, 28 |
| ANDERSON, WAYNE L & CHRISTINE R | 31 | 12 |
| ANDERSON, WAYNE R & DEBORAH K | 31 | 12 |
| ANDERSON, WILLIAM G & CAROLYN W | 28 | 8 |
| | 29 | 25 |
| ANDERSON, WILLIAM J P | 28 | 32 |
| ANDERSON, WILLIAM R & KAREN J | 26 | 26 |
| ANDRE REVOCABLE TRUST, REX M | 17 | 19 |
| ANDRE, BRUCE W & PORTIA A | 17 | 19 |
| ANDRE, BRUCE W | 17 | 19 |
| ANDREA, KEITH N & DEBORA A | 18 | 26 |
| ANDREA, KEITH | 18 | 22 |
| ANDREN, ALEX | 34 | 34 |
| ANDREN, GARY J | 22 | 15 |
| ANDREN, STEVE | 16 | 26 |
| ANDREWS RD LLC, | 1 | 29 |
| ANDREWS TRUST, MARIA J | 4 | 17 |
| ANDREWS, FRANCIS & HEATHER | 24 | 18 |
| ANDREWS, JACOB A D | 3 | 26 |
| ANDREWS, JAMES F & JOAN | 31 | 13 |
| ANDREWS, JUSTIN | 28 | 22 |
| ANDREWS, LOUIS F | 32 | 10 |
| ANDREWS, TOM C | 36 | 24 |
| ANDROSKI, JENNIFER A | 26 | 4 |
| ANDROSKI, LEANA M | 23 | 5 |
| ANDROSKY, DAVID S | 27 | 15 |
| ANDROSKY, DENNIS J & KAMIE L | 16 | 26 |
| ANDROSKY, DONALD W | 33 | 32 |
| ANDROSKY, JEAN A | 16 | 35 |
| ANGELL, DARLA A | 14 | 18 |
| ANGELL, JOHN B & SHEILA M | 16 | 25 |
| ANGERMAN, KENNETH J & BARBARA | 33 | 9 |
| ANGSTMAN, DANIEL | 33 | 29 |
| ANMAR INC, | 29 | 35 |
| | 34 | 36 |
| ANNETT, THOMAS M | 7 | 32 |
| ANNIS, ELI J | 16 | 26 |
| ANNIS, ROBERT L & LINDA A | 3 | 36 |
| ANTHONY, JAY D | 6 | 4 |
| ANTILLA, JODY M | 23 | 7 |
| ANTON REVOCABLE TRUST, RICHARD C & DIANNE D | 12 | 25 |
| ANTONSON REVOCABLE LIVING TRUST, JAMES & LEITA | 16 | 11 |
| ANTONSON, TROY J & STACEY R | 20 | 12 |
| ANTTILA, HEIDI J | 35 | 26 |
| ANTTILA, JAMES J & CHERYL A | 22 | 12 |
| ANTTILA, JAMES | 36 | 11, 14 |
| ANTTILA, JEFF | 35 | 35 |
| ANTTILA, JODY J & RENEE A | 23 | 6 |
| ANTTILA, JOHN H & PEGGY A | 35 | 25 |
| | 36 | 30 |
| ANTTILA, JOHN J & PAMELA J | 35 | 25 |
| ANTTILA, KANDY K | 23 | 24 |
| ANTTILA, LYNSEY K | 35 | 27 |
| APFEL, CURTIS | 28 | 33 |
| APFEL, DALE R | 28 | 33 |
| APFEL, DARRELL F & DENISE D | 16 | 35 |
| APFEL, ROBERTA J | 21 | 3 |
| APPLE LIFE ESTATE, VIRGINIA M | 29 | 9 |
| APPLEBY, AMANDA G | 35 | 19 |
| ARBOR VALLEY ENTERPRISES, | 21 | 7 |
| ARBUCKLE REVOCABLE LIVING TRUST, WILLIAM H & ROBERTA L | 23 | 9 |
| ARC3 DGSNSWI001 LLC, | 16 | 23 |
| ARCHAMBAULT (LIFE ESTATE), JOHN R & LUELLA M | 3 | 23 |
| ARCHAMBAULT, DANIEL J | 3 | 26 |
| ARCHAMBAULT, NANCY A | 29 | 35 |
| ARCHAMBAULT, RONALD J & SANDRA M | 4 | 31 |
| ARCHAMBAULT, THOMAS A & GAIL M | 3 | 23 |
| ARCHAMBEAULT, RYAN R | 34 | 31 |
| ARCHER, DENNIS W | 25 | 12 |
| | 32 | 30 |
| ARCHER, MATT L | 28 | 27 |
| ARDREN, ROBERT R | 11 | 25 |
| ARENDT LIFE ESTATE, DANNY D & EVONE M | 1 | 32 |
| ARENDT LIFE ESTATE, EDWARD N & IRMA I | 1 | 34 |
| ARENDT, SUSAN | 33 | 15 |
| ARKIN LIVING TRUST, | 20 | 12 |
| ARMAGOST, JOHN F & SHARON L | 38 | 13 |
| ARMOLD, JUDITH B | 29 | 35 |
| ARMSTRONG, AARON M & JENNY R | 35 | 36 |
| ARMSTRONG, ALBERT T | 23 | 28 |
| ARMSTRONG, KEITH M | 23 | 19 |
| ARMSTRONG, PATRICK J & PATRICIA A | 33 | 32 |
| ARNDT, CLAYTON M | 12 | 26 |
| ARNDT, ROSE M | 12 | 26 |
| ARNES, BRADLEY S | 26 | 33 |
| ARNESON, CLARENCE R & JUNE L | 26 | 7 |
| ARNESON, EARL C & DONNA M | 5 | 29 |
| ARNOLD JOINT INCOME ONLY TRUST, RICHARD E & DIANE M | 32 | 11 |
| ARNOLD, DAVID W | 24 | 18 |
| ARNOLD, KATHLEEN P | 29 | 35 |
| ARNOLD, ROBERT C & DOROTHY | 28 | 19 |
| ARO, DONALD W & BETTY E | 27 | 21 |
| ARRELL, MATTHEW W | 2 | 5 |
| ARRIGO, ANDREW | 12 | 35 |
| ARSENEAU, STEVEN | 34 | 30 |
| ARSETH, SANDRA M | 34 | 10 |
| ARTS, JASON M | 5 | 12 |
| ARVIDSON, JAMES C & GEORGIA L | 16 | 28 |
| ASATO, SATORU ORLANDELLA | 21 | 14 |
| ASBURY, WAYNE A & PATRICIA | 27 | 29 |
| ASCHENBECK, JEFFREY W | 5 | 29 |
| ASHLEY FAMILY TRUST, | 33 | 21 |
| ASHLEY, BRENDA | 32 | 10 |
| ASHLEY, DAVID S | 34 | 12 |
| ASHLEY, PAUL C & SUSAN | 4 | 20 |
| ASHPOLE, REED | 3 | 25 |
| ASKAY, CHRISTINE M | 5 | 29 |
| ASKAY, MICHAEL D & WENDY A | 5 | 29 |
| ASKEGAARD, DUANE R | 25 | 27 |
| ASKEGAARD, RONALD W & JUNE E | 25 | 27 |
| ASKIM, MATTHEW | 28 | 6 |
| ASLYN, H DUANE & DORIS E | 23 | 20 |
| ASPEN PARTNERS LLC, | 4 | 7 |
| ASPEN PARTNERS, LLC, | 3 | 1 |
| ASPLING, JUDY A | 11 | 29 |
| ASPLING, JUDY | 11 | 29 |
| ASTLEFORD, ROBERT & ALICIA | 26 | 33 |
| AT & T MOBILITY, | 14 | 6 |
| ATKINSON, FREDERICK R & JEANNETTE | 4 | 30 |
| ATKINSON, JEFFREY M & BRITTANY N | 5 | 20 |
| ATKINSON, JERRY L | 31 | 12 |
| ATKINSON, LAWRENCE C & JEANNE B | 26 | 4 |
| | 32 | 33 |
| ATOL, GORDON R | 20 | 12 |
| ATURALIYA, PRAVIN | 23 | 16 |
| ATWATER, EMILY | 27 | 21 |
| AUGESEN, JULIE B | 4 | 1 |
| AUGESEN, TREVIS & JULIE | 4 | 1 |
| AUGUST-SMITH CABIN LLC, | 29 | 36 |
| AUKEMA TRUST, STANLEY ALLEN | 3 | 36 |
| AULL, RANDY J & DENISE M | 5 | 6 |
| AULL, RANDY J & DENISE | 5 | 6 |
| AULT, ADAM C | 29 | 8 |
| AULT, RUSSELL & KAREN | 29 | 8 |
| AUNE, CONNER JAMES | 1 | 33 |
| AUNE, TROY D & ELLARI S | 33 | 30 |
| AUNE, WAYNE V & LOLA J | 26 | 1 |
| AURIT, CINDY L | 5 | 17 |
| AURORA OUISCONSIN OUTDOOR CLUB, | 21 | 9 |
| AUSTIN, BRETT M | 26 | 14 |
| AUSTIN, DEAN J & LINDA S | 3 | 25 |
| AUSTIN, DENNIS & JILL | 26 | 14 |
| AUSTIN, DENNIS M & JILL S | 26 | 14 |
| AUSTIN, JEFFREY A | 28 | 17 |
| AUSTIN, JOSEPH J & MICHELLE | 30 | 21 |
| AUSTRENG, MORGAN & TERESA | 19 | 3 |
| AUSTRENG, MORGAN J & TERESA L | 19 | 3 |
| AUSTRENG, TYLER GREGORY | 17 | 31 |
| AUTIO, BRIAN D & JENNIFER | 18 | 36 |
| AUTIO, JANE M | 29 | 12 |
| AUTIO, JOHN M | 35 | 23, 25, 26 |
| | 36 | 19, 31 |
| AUTIO, JOSEPH M | 36 | 18 |
| AUTO LAND LLC, | 22 | 16 |
| AVE'LALLEMANT REVOCABLE TRUST, KATHLEEN MARIE | 3 | 23 |
| AVERY LIVING TRUST, | 28 | 20 |
| AVERY, CARL J & ALICE M | 33 | 31 |
| AVERY, DICK H & SUSAN M | 11 | 36 |
| AVERY, JACOB | 32 | 10 |
| AVERY, JERRY D & DICKIE H | 11 | 26 |
| AVERY, JERRY D | 11 | 36 |
| AVERY, KENNETH G & PATRICIA A | 11 | 36 |
| AVERY, TIFFANEY | 12 | 33 |
| AVERY, TROY D | 11 | 36 |
| AVERY, WALTER G & NANCY L | 34 | 33 |
| AVILA, RYAN & SUSANNAH | 25 | 25 |
| AVIS, MARY A | 23 | 17 |
| AVIS, THOMAS C | 22 | 26 |
| AYER, JODY M | 34 | 7 |
| AYERS, DONALD W & SUSAN A | 19 | 30 |
| AYERS, RANDY H | 19 | 30 |
| AYERS, TERRY J & KERI L | 19 | 10 |
| AYERS, TIMOTHY R | 19 | 30 |
| AYOTTE, PATTI J | 26 | 18 |

**B**

| | | |
|---|---|---|
| B LLC, | 30 | 14 |
| B N RR CO, | 25 | 24 |
| B S LODGE LLC, | 23 | 26 |
| BAABEDOSH BANKS, KRISTIN M | 27 | 1 |
| BABCOCK, ANDREA R & STEVEN D | 12 | 25 |
| BABCOCK, ANDREA R | 12 | 24, 25, 36 |
| BABCOCK, DAVID E & LIVIA E | 4 | 30 |
| BABCOCK, DAVID G & ANDREA R | 12 | 25 |
| BABCOCK, JENNIFER MARIE | 6 | 7 |
| BABCOCK, JULIA A | 12 | 36 |
| BABCOCK, MICHAEL D | 4 | 31 |
| BACH, DANA & MARLENE | 27 | 8 |
| BACH, DANA | 27 | 8 |
| BACH, DARLEEN F | 4 | 2 |
| BACH, MICHAEL R | 27 | 18 |
| BACHAND, COREY S & JULIA E | 20 | 12 |
| BACHAND, JULIA E | 27 | 13 |
| BACHINSKI - GLAVINA, SUSAN N | 17 | 32 |
| BACHINSKI TRUST, A TOBY E & SHARON J. MARCOVICH LIVING TRUST, ROBERT | 4 | 5 |
| BACHINSKI, JACK | 26 | 21 |
| BACHINSKI, JAMES K | 26 | 21 |
| BACHINSKI, JEFFREY T | 32 | 10 |
| BACHINSKI, JON S & DEBBIE K | 26 | 20 |
| BACHINSKI, PAUL & SUSAN | 32 | 10 |
| BACHINSKI, PAUL M & SUSAN D | 26 | 21 |
| | 32 | 10 |
| BACHINSKI, PAUL M | 26 | 21 |
| BACHMAN, MARIE | 3 | 23 |
| BACHTELL, CASSANDRA | 21 | 18 |
| BACK, RANDY S & JANET S | 32 | 10 |
| BACKLUND, BRIAN K | 29 | 35 |
| BACKLUND, DEBRA L | 27 | 34 |
| BACKLUND, DENNIS H & CYNTHIA A | 12 | 36 |
| BADDIN JOINT TRUST, MICHAEL A & MICHELLE J | 23 | 16 |
| BADENOCH, CAROLYN FRANCES | 33 | 35 |
| BAEMMERT FAMILY TRUST, JAMES A & KAREN J | 36 | 24 |
| BAER, KARL D & TAMMY L | 1 | 27, 33, 34 |
| BAETEN, JOHN P | 33 | 27 |
| BAGAN, VICTOR L & EVE | 28 | 5 |
| BAGLEY, MICHAEL | 34 | 8, 17 |
| BAIER, THOMAS S | 6 | 7 |
| BAILEY LIVING TRUST, FAITH P | 12 | 25 |
| BAILEY, ANDREW C & BRITTANY L | 34 | 33 |
| BAILEY, CARRIE S | 38 | 24 |
| BAILEY, JAMES P & MARY J | 5 | 28 |
| BAILEY, JAMES W | 25 | 11 |
| BAILEY, JOHN & KATHY | 5 | 6 |
| BAILEY, JOHN R & KATHY L | 5 | 6 |
| BAILEY, WM F & ELAINE M | 4 | 32 |
| BAILIE, TY | 25 | 11 |
| BAILLARGEON LIVING TRUST, JOSEPH R & PHYLLIS M | 11 | 33 |
| BAILLARGEON LIVING TRUST, | 11 | 28 |
| BAILLIE, DEAN K | 30 | 13, 14 |
| BAILLIE, MARK R & REBECCA L | 30 | 13 |
| BAILLIE, SHIRLEY A | 29 | 26 |
| BAIRD, JOEL & LORI | 5 | 6 |
| BAIRD, TAYLOR | 20 | 6 |
| BAJAK, RUDOLPH M & SALLY A | 4 | 2 |
| BAJER, PRZEMYSLAW & ANNA | 36 | 26 |
| BAKEBERG, SCOTT A & JENNIFER K | 2 | 14 |
| BAKER, DANNY L | 12 | 15 |
| BAKER, KEVIN J | 16 | 25 |
| BAKER, MARK G & RENEE M | 34 | 30 |
| BAKER, TODD A & BARBARA J | 29 | 36 |
| BAKKE, CATHERINE H | 12 | 31 |
| BAKKE, CONRAD L | 3 | 27 |
| BAKKE, RICHARD A & CATHERINE H | 12 | 31 |
| BAKKEN LIFE ESTATE, LOUISE E | 16 | 25 |
| BAKKEN, LARS & SHARON | 28 | 8 |
| BAKOS, VERNA | 22 | 1 |
| BALBAC TRUST, SUZANNE C | 3 | 36 |
| BALCER, CHERYL J | 32 | 23 |
| BALCER, LINDAJEAN | 34 | 33 |
| BALCER, TODD J & BRIAN E | 34 | 33 |
| BALCSIK FAMILY LLC, | 6 | 7 |
| BALCSIK, ANDREW HARRY | 6 | 7 |
| BALCSIK, STEVEN M & CARLA F | 6 | 7 |
| BALDE, JANA R | 28 | 22 |
| BALDWIN TRUST, ELEANORE H & DAVID E | 4 | 4 |
| BALDWIN, ELIZABETH T | 29 | 35 |
| BALDWIN, GAIL E | 21 | 8 |
| BALDWIN, ROBERT A | 17 | 18, 19, 30 |
| BALDWIN, TONY M & JONI L | 17 | 19 |
| BALES FAMILY TRUST, CHARLES & JONI | 33 | 27 |
| BALL, JOHN A & KAREN M | 35 | 30 |
| BALL, MICHAEL R | 24 | 18 |
| BALL, TACI P | 4 | 17 |
| BALLOU, JEFFREY B | 31 | 26, 35 |
| BALSITIS, ROBERT P & DARLENE M | 4 | 21, 22 |
| BALSITIS, ROBERT P & DOLORES M | 4 | 22 |
| BALTES, DONALD R & JANET C | 27 | 34 |
| BANG, TRYGUE S | 33 | 17 |
| BANGS, CHRISTOPHER M | 32 | 7 |
| BANGS, LLOYD J | 4 | 21 |
| BANKER, GARY C & CAROL M | 29 | 36 |
| | 32 | 10 |
| BANKEY ROAD PROPERTIES LLC, | 29 | 36 |
| BANKS, JAMES L & SUSAN L | 35 | 23 |
| BANKS, PAUL F & KANDACE | 10 | 1 |
| | 17 | 7 |
| BANKS, PETER H | 18 | 29 |
| BANKS, RAYMOND | 26 | 9 |
| BANKS, RUSTIN W | 26 | 9 |
| BANKS, SHELLEY S | 27 | 21 |
| BANNINK, ALBERT L & MARIE M | 12 | 9 |
| BARAKS, CHRISTOPHER & KRISTINE | 23 | 1 |
| BARBEE, PEGGY B | 11 | 32 |
| BARIBEAU, BRITTNY LEE | 29 | 8 |
| BARISONZI, JUDITH A | 16 | 25 |
| BARKER LIFE ESTATE, DANIEL H & DEANN M | 26 | 32 |
| BARKLEY, CHARLES L | 23 | 31 |
| BARLAU, ALAN B & THERESA M | 31 | 12 |
| BARNARD, DALE E | 27 | 24 |
| BARNARD, ERIC J & APRIL | 28 | 13 |
| BARNARD, ERIC J | 20 | 31 |
| BARNARD, SARA & NICHOLAS | 34 | 26 |
| BARNARD, WILLIAM M | 20 | 12 |
| BARNES TRUST, FRANCES C | 4 | 24 |
| BARNES, HEATHER M | 26 | 11 |
| BARNES, KATHLEEN J | 28 | 17 |
| BARNES, RUSSELL B | 33 | 15 |
| BARNEY REVOCABLE TRUST, PATRICIA J | 36 | 1 |
| BARNHART, DONALD W & PEGGY C | 11 | 31 |
| BARNHART, LARRY L & PAULETTE K | 36 | 24 |
| BARNICK, ELISE K | 14 | 7 |
| BARNSTORF, STEVEN R & CYNTHIA L | 4 | 13 |
| BAROSS, VIRGIL D & KRISTY K | 27 | 3 |
| BARR, JAMES S & PAMELA M | 5 | 32 |
| BARRETT LIFE ESTATE, FRANCIS L & DARLENE C | 15 | 22 |
| BARRETT, PENNY | 22 | 35 |
| BARRETT, TIMOTHY J & JULIE L | 12 | 24 |
| BARRIEAU, JOSEPH | 32 | 30 |
| BARRY, JAMIE J | 22 | 35, 36 |
| BARRY, MARILYN D & DENNIS J | 36 | 36 |
| BARRY, WALLACE J & LAURI A | 26 | 36 |
| BARSNESS, BILLIE A & EMILY A | 34 | 27 |
| BARSNESS, BROOKE A | 34 | 22, 23 |
| BART, DANIEL G | 27 | 8 |
| BARTELL, MICHAEL A | 31 | 12 |
| BARTELT, DEVIN D & NICHOLE J | 32 | 35 |
| BARTELT, SANDRA S | 29 | 34 |
| BARTHEN, ROBERT J & JENNY M | 34 | 25 |
| BARTHOLDI, TODD J & JULIE A | 26 | 14 |
| BARTHOLOMEW, DENNIS M & KRISTINE M | 29 | 25 |
| BARTLETT, GERALD M | 3 | 24 |
| BARTLETT, JOHN W | 17 | 18 |
| BARTLEY, SCOTT J & DARLA I | 26 | 5 |
| BARTLEY, SCOTT J | 32 | 27 |
| BARTLEY-MCLAREN, JULIE A | 3 | 27 |
| | 32 | 27, 28 |
| BARTOL, GREGORY H | 30 | 28 |
| BARTON, IDA M | 16 | 26 |
| BARTON, LINDA R | 32 | 10 |
| BARTON, PAUL S & CINDY L | 19 | 3 |
| BARTON, WESLEY | 29 | 3 |
| BARTYLLA, JASON S & TRICIA A | 23 | 12 |
| BARTYLLA, JOE & AMY | 12 | 32 |
| BASCOM, COREY L | 10 | 10 |
| BASHARA, MRS JOHN | 32 | 7 |
| BASS, JENNY | 19 | 6 |
| BASS, JOHN | 16 | 35 |
| BASS, MALISSA E | 36 | 12 |
| | 38 | 31 |
| BATES, CHARLES M & SUE A | 30 | 13 |
| BATES, KATHERINE C | 21 | 7 |
| BATTERS, RICHARD R & JAMIE M | 26 | 12 |
| BATTUELLO, DENNIS P & DEBORAH L | 23 | 2 |
| BAUCH, DAVID | 12 | 26 |
| BAUER, ANTHONY F & LYNNE S | 12 | 25 |
| BAUER, BRIAN S & LISA M | 4 | 30 |
| BAUER, GARY J & NICHOLE E | 28 | 3 |
| BAUERS, JO ANN | 5 | 29 |
| BAUMGARDNER, JAYNE E | 29 | 5 |
| BAUMGARTEN REVOCABLE TRUST, JOHN O & KATHLEEN A | 23 | 16 |
| BAUTZ, BRETT G & SARA K | 12 | 16 |
| BAXTRUM, MARIANNE E BLASCHKA | 22 | 35 |
| BAY, GARY M & CHRISTINE L | 26 | 22 |

# OWNER INDEX


| Owner Name | Pg | Sec |
|---|---|---|
| BAYARD, DONALD A | 19 | 3 |
| BAYARD, GEORGE W & GLORIA J | 16 | 10 |
| BAYARD, JAMES R & HEIDI | 17 | 31 |
| BAYARD, JAMES R | 19 | 11 |
| BAYLISS, TERRY L & MARISSA M | 23 | 3 |
| BAYSINGER, MARC S & ROBIN | 22 | 9 |
| BCG FAMILY, LLC, | 10 | 28 |
| BEACH HAVEN LLC, | 23 | 1 |
| BEACOM, JUSTIN R & ALAYNA R | 29 | 7 |
| BEAM, ROBERT D & HEATHER B | 21 | 21 |
| BEAN, JAMES | 18 | 25 |
| BEAUBIEN, BRIAN P & KENDRA L | 2 | 33 |
| BEAUDETTE IRREVOCABLE TRUST, LOREN J & SUSAN M | 9 | 17 |
| BEAUDETTE REVOCABLE LIVING TRUST, MICHAEL P & JODIE L | 11 | 20 |
| BEAULIEU, RAYMOND L & MARY C | 26 | 24 |
| BEAUMONT, JAY W | 5 | 1 |
| BEAUMONT, SAMANTHA | 20 | 13 |
| | 21 | 18 |
| BEAUTO, JOSEPH R | 32 | 10 |
| BEAZER EAST, INC, | 32 | 12 |
| BECK, ANDREW J & NICOLE A | 29 | 34 |
| BECK, DALE J | 32 | 23 |
| BECK, DAVID M | 32 | 32 |
| BECK, LYNNETTE M & ROBERT P | 32 | 32 |
| BECK, TIMOTHY D & JOAN M | 35 | 34 |
| BECKER, ANDREW J | 6 | 18 |
| BECKER, PATRICIA E | 35 | 27 |
| BECKER, PATRICK J | 20 | 23 |
| BECKER, STEVEN J | 12 | 26 |
| BECKER, STEVEN W & ELIZABETH J | 13 | 4 |
| BECKER, THOMAS J | 30 | 33 |
| BECKLUND, OSBORNE | 33 | 22 |
| BECKMAN, CARL & CINDI | 35 | 21 |
| BECVAR, GLADYS J | 1 | 26 |
| BEDARD, ROSE M | 29 | 6 |
| BEEBE, ALEX J | 34 | 29 |
| BEECROFT REVOCABLE LIVING TRUST, DAVID M | 10 | 4 |
| BEECROFT, EUGENE R & JEFF A | 15 | 20 |
| BEECROFT, EUGENE R | 15 | 20 |
| BEECROFT, KENNETH H & KATHLEEN J | 15 | 20 |
| BEELER, KAREN A | 11 | 36 |
| BEELER, LINDA | 11 | 36 |
| BEELER, TIMOTHY J & KAY M | 4 | 32 |
| BEER, STEVE | 10 | 27 |
| BEER, STEVEN C & PAMELA J | 15 | 36 |
| BEERNSTEN, CHANTAL | 16 | 26 |
| BEERNTSEN, BRANDON C | 16 | 26 |
| BEESLEY, KIMBERLY | 36 | 30 |
| BEETCHER TRUST, | 23 | 1 |
| BEETCHER, DAVID K & CHERYL L | 16 | 25 |
| BEETCHER, DAVID K | 34 | 2 |
| BEETCHER, GENE T & DEBRA K | 22 | 10 |
| BEETCHER, KENNETH | 16 | 25 |
| BEFORT, BRANDON | 31 | 36 |
| BEGLEY, ROBERT S | 11 | 32 |
| BEGLINGER, LOWELL F | 4 | 23 |
| BEGLINGER, ROBERT & SHERYL | 4 | 23 |
| BEHLINGS, RUSSELL J & TESSAH L | 23 | 8 |
| BEHLKE, JASON E | 27 | 10 |
| BEHLKE, KATHLEEN A | 31 | 12 |
| BEHN, MARK A & GEORGANNE | 22 | 29 |
| BEHNING, MARK & LINDA | 31 | 12 |
| BEHNING, SUSAN C | 30 | 14 |
| BEHNKE, EMILY M | 26 | 22 |
| BEHRENDS, RANDY B & DEBRA K | 2 | 18 |
| BEHRENDT, GARY A | 33 | 26 |
| BEIER, DARRYL L & ELLEN R | 37 | 21 |
| BEIER, DARRYL | 37 | 21 |
| BEIERMAN, PATRICK & JENNIFER | 28 | 9 |
| BEISWENGER, CHAD T & KATHLEEN M | 34 | 32 |
| BELANGER, GARY P | 10 | 10 |
| BELCH, CHRISTOPHER P & HOLLY J | 34 | 8 |
| BELCH, JOHN W & JOAN M | 18 | 24 |
| BELICH, JESSICA DAWN | 33 | 15 |
| BELKNAP STREET PROPERTIES LLC, | 20 | 12 |
| | 21 | 7, 18 |
| | 31 | 12 |
| BELL FAMILY CABIN LLC, | 29 | 36 |
| BELL FAMILY PROPERTIES LLC, | 4 | 5 |
| BELL, JANET I | 26 | 21 |
| BELLAIRS, JEFFREY J | 25 | 5 |
| BELLINO, RICHARD F | 32 | 33 |
| BELSHAW, ROBERT D & MARGARET M | 34 | 33 |
| BELSKY, JOHN D & DARLENE M | 26 | 32 |
| BENARD, NICHOLAS F | 5 | 31 |
| BENCH, RYAN A & LISA A | 36 | 36 |
| BENDER, DANIEL A & WENDY ANN | 33 | 27 |
| BENDER, ROBERT J & THURZA W | 33 | 35 |
| BENDER, ROBERT J | 33 | 35 |
| BENEDICKT, JOSEPH F | 19 | 10 |
| BENEDICKT, RICKY D & KATHRYN A | 29 | 32 |
| BENEDICT, JOHN A & ANN E | 18 | 13 |
| BENEDICT, MARVIN L & TERRI L | 16 | 26 |
| BENEDICTINE SISTERS, | 31 | 33 |
| BENES, BROOK V & SANDRA K | 28 | 33 |
| BENESCH, CHAD J | 34 | 8 |
| BENESCH, JACIE L | 29 | 9 |
| BENESCH, JAMES J & MARY K | 27 | 32 |
| BENESCH, WAYNE J | 27 | 21 |
| BENGTSON FAMILY TRUST, | 16 | 12 |
| | 28 | 5 |
| BENGTSON, MITCHELL E & WANDA J | 22 | 24 |
| BENGTSON, MITCHELL E | 22 | 24 |
| BENJAMIN, NICHOLAS J & DEANNA L | 32 | 15 |
| BENJAMIN, REBECCA F & PATRICIA A | 32 | 11 |
| BENNETT, DEAN K & ANNE M | 32 | 28 |
| BENNETT, GREGORY A | 35 | 13 |
| BENNETTE REVOCABLE TRUST, JEAN A | 12 | 24 |
| BENNIS, ADAM J & MARTHA JANE | 34 | 26 |
| BENSON LIFE ESTATE, ARCHIE O & MARY A | 29 | 35 |
| BENSON LIFE ESTATE, ARCHIE O | 8 | 5 |
| BENSON REVOCABLE TRUST, ARLENE R | 4 | 10 |
| BENSON, ARCHIE O | 32 | 22 |
| BENSON, JAMES D, CODY J & BRET J | 1 | 9 |
| BENSON, JAMES E & DIANE | 18 | 35 |
| BENSON, JASON & KAYLA | 6 | 3 |
| BENSON, JEFFERY S & AMY M | 31 | 12 |
| BENSON, JOSEPH A & DANA A | 18 | 35 |
| BENSON, JOSEPH A | 18 | 35 |
| BENSON, MARK N & KAREN T | 5 | 14 |
| BENSON, MATTHEW J | 23 | 16 |
| BENSON, MICHELLE MAY | 18 | 35 |
| BENSON, RICHARD W | 19 | 5 |
| BENSON, ROBERT A & SUSAN M | 26 | 21 |
| BENSON, ROBERT | 22 | 30 |
| BENSON, SCOTT E & TERRI JO | 5 | 10 |
| BENSON, TODD ROLAND | 4 | 35 |
| BENSON, WARREN A & VICKY L | 22 | 9 |
| BENSON, WARREN A | 22 | 9 |
| BENSON, WILLIAM A & LINDA M | 32 | 22 |
| BENSON, WILLIAM A | 32 | 14, 22, 28 |
| BENSON, WILLIAM E & SARAH L | 21 | 15 |
| BENTON, VALERIE P & KENNETH V | 21 | 15 |
| BENTS, LISA K | 24 | 7 |
| BENTZ LIFE ESTATE, DAVID & SUSAN J | 33 | 9 |
| BERARDUCCI, ANNETTE | 20 | 11 |
| BERCHEM, KEVIN W & DIANE M | 36 | 1 |
| BERG, BRADLEY | 4 | 21 |
| BERG, CASEY | 31 | 24 |
| BERG, DANIEL | 31 | 24 |
| BERG, DAVID L & MICHELLE M | 29 | 36 |
| BERG, DONALD L | 27 | 32 |
| BERG, GERALD R | 32 | 15 |
| BERG, JEFF & LISA | 3 | 25 |
| BERG, JON I | 12 | 26 |
| BERG, JON | 12 | 26 |
| BERG, KAARE | 32 | 30 |
| BERG, KRISTINE | 4 | 27 |
| BERG, MICHAEL T & CORTNEY L | 32 | 15 |
| BERG, MICHAEL T | 19 | 3 |
| BERG, RHONDA L | 32 | 27 |
| BERG, ROBERT J | 12 | 15 |
| BERG, RODNEY WAYNE | 12 | 33 |
| BERG, STEPHANIE J | 32 | 15 |
| BERG, TODD M & TRACEY L | 11 | 2 |
| BERGE, STEPHEN M & TERESA S | 4 | 9 |
| BERGEMAN, LAI F | 4 | 13 |
| BERGEMAN, THOMAS J | 4 | 1 |
| BERGEN, BRENDA L | 27 | 18 |
| BERGER TRUST, LAWRENCE M & LESTER K | 16 | 1 |
| BERGER, DAVID RONALD | 8 | 31 |
| BERGER, DONOVAN R & JACALYN F | 19 | 5, 8 |
| BERGER, REID | 36 | 25 |
| BERGERON, JEAN-PIERRE & SHANNON M | 33 | 25 |
| BERGGREN, BRUCE | 11 | 13 |
| BERGGREN, JASON W & ANN M | 22 | 35 |
| BERGGREN, ROBERT A & SUSAN M | 35 | 6 |
| | 37 | 31 |
| BERGIN FAMILY TRUST AGREEMENT, | 4 | 2 |
| | 5 | 19, 30 |
| BERGLUND, ERIC R & KARI E | 34 | 12 |
| BERGLUND, ERIC R | 34 | 12 |
| BERGMAN, BERNARD E & MARY L | 5 | 2, 11 |
| BERGMAN, DEVIN P & HEATHER A | 12 | 30 |
| BERGMAN, MICHAEL T & CHRISTINA A | 32 | 10 |
| BERGO, ALEXANDER J | 13 | 1 |
| BERGQUIST JOINT TRUST, STEVEN & ANNA | 29 | 35 |
| BERGQUIST LIVING TRUST, ROBERTA M | 29 | 35 |
| BERGQUIST, DONN W & LYDELLE M | 29 | 35 |
| BERGQUIST, MARK E | 33 | 23 |
| BERGREN, DAVID S | 28 | 1 |
| BERGREN, EUGENE R & BARBARA J | 27 | 30 |
| BERGREN, LINDSEY L | 31 | 34 |
| BERGREN, MARK J & MARSHA J | 21 | 2, 11 |
| | 34 | 28 |
| BERGREN, MARK J | 21 | 11 |
| BERGREN, TIMOTHY S | 21 | 7 |
| BERGSTEDT, DAVID P & LYNN D | 4 | 31 |
| BERGSTEDT, DAVID P & LYNN D | 31 | 27, 34 |
| BERGSTEDT, WILLIAM C | 28 | 20 |
| BERGSTEN, BRUCE J & DONNA | 35 | 32 |
| BERGSTEN, CHARLES W & JANICE C | 29 | 4 |
| | 35 | 32 |
| BERGSTEN, DANIEL L | 29 | 7 |
| BERGSTEN, DIANNA L | 29 | 4 |
| | 35 | 33 |
| BERGSTEN, SHERYL L | 35 | 32 |
| BERGSTEN, STEVEN W & BONNIE | 35 | 33 |
| BERGSTEN, WILLARD L & ERIKKA R | 35 | 33 |
| BERGSTROM, BARBARA J | 27 | 30 |
| | 28 | 31 |
| BERGSTROM, DEBORAH L | 32 | 27 |
| BERGSTROM, JOSEPH M | 23 | 27 |
| BERGSTROM, MICHAEL R & LINDA M | 26 | 1, 13 |
| BERGSTROM, MICHAEL R | 32 | 27 |
| BERGSTROM, PATRICK | 31 | 12 |
| BERGSTROM, RANDY & LOUISE | 32 | 26 |
| BERGSTROM, RANDY S | 18 | 36 |
| | 29 | 36 |
| BERGSTROM, RANDY SCOTT | 29 | 36 |
| BERGSTROM, ROBERT H & PATRICIA A | 26 | 25 |
| BERGSTROM, WILLIAM & BEVERLY | 1 | 6, 7, 8 |
| BERGSTROM, WILS B & MYRNA G | 29 | 29, 32 |
| BERGUM, KENT P & KELLY L | 33 | 10, 11 |
| BERGUM, MICHAEL | 31 | 34 |
| BERKA, JAMES L & JENNIFER | 27 | 30 |
| BERKLUND, BRYAN L | 14 | 17, 18 |
| BERKSETH, RANDY P & BARBARA A | 18 | 35 |
| BERNDT, LESTER C | 3 | 22 |
| | 33 | 9 |
| BERNDT, PATRICIA A | 36 | 14 |
| BERNHARDT, BRIAN T | 29 | 36 |
| BERNS HOLDINGS LLC, | 33 | 15 |
| BERNU, LOIS I | 29 | 34 |
| BERON, CHRISTOPHER R & COLLEEN | 4 | 13 |
| | 14 | 18 |
| BERQUIST, CRAIG A | 12 | 35 |
| BERRY DECLARATION OF TRUST, LARISA L | 4 | 29 |
| BERRY, TODD & ELIZABETH | 4 | 8 |
| BERTAUD 2016 DECLARATION OF TRUST, DAVID T & MICHELLE P | 22 | 28 |
| BERTELSEN, KATHY N KUHN- | 9 | 14 |
| BERTHIAUME, JEFFERY L & SANDRA D | 34 | 14, 15 |
| BERUBE, FLORENCE I | 30 | 28 |
| BERUBE, JUDITH A | 29 | 3 |
| BERUBE, MARY J | 30 | 1 |
| BESCHTA, JUDITH A | 23 | 29 |
| BESONEN, MARCUS A & AMBER A | 16 | 36 |
| BESSER, LARRY & MELISSA | 12 | 35 |
| BESSLER, JONATHAN C | 29 | 27 |
| BEST, WALTER & LAN | 16 | 20 |
| BEST, WALTER G & LAN | 21 | 22 |
| BETHARDS, JEFFREY A & JULIA | 30 | 30 |
| BETHKE, CAROL J | 32 | 7, 11 |
| BETTS, TIMOTHY J | 25 | 21 |
| BETZLER, STEVEN & LEEANN WAGNER- | 32 | 10 |
| BEVER, ALBERT F | 14 | 7 |
| BEYER, BRIAN E & TRACEY A | 3 | 22 |
| | 35 | 35 |
| BEYER, JERROLD A & LORI A BUOEN | 34 | 29 |
| BEYER, JOSHUA | 32 | 10 |
| BEYER, WILLIAM H & SHERRIE K | 32 | 10 |
| BEYL, HOLLY A | 2 | 18 |
| BIALKA, ALEAH M & ZAKKARY J | 16 | 35 |
| BIALKA, JOSEPH | 5 | 12 |
| BICHANICH, DARRYL P | 36 | 31 |
| BICHANICH, JAMES E | 16 | 1 |
| BICK, DIANE E | 23 | 2 |
| BICKFORD, MICHAEL S & JOYCE | 33 | 36 |
| BICKFORD, MORIAH | 26 | 19 |
| BICKFORD, NICHOLAS M & MELISSA A | 33 | 15 |
| BIDWELL JOINT REVOCABLE LIVING TRUST, JOHN F & ANDREA L | 18 | 25 |
| BIEBL, ANTHONY W & KATHLEEN M | 30 | 5 |
| BIEBL, ANTHONY W & KATHLEEN | 30 | 4 |
| BIEN REVOCABLE TRUST AGREEMENT, DANIEL P & CAROLYN A | 5 | 34 |
| BIERTZER, DALE | 23 | 16, 21 |
| BIG BEAR CONSERVATION LLC, | 4 | 28 |
| BIG DOG RENTALS LLC, | 16 | 24 |
| BILLINGS INVESTMENTS LLC, | 27 | 35 |
| BILLINGS, BRENDA K | 34 | 3 |
| BILLINGTON, ROBERT O | 33 | 9 |
| BILLMAYER, GLENN | 17 | 7 |
| BILLY GRAHAM EVANGELISTIC ASSOICATION, | 20 | 18 |
| BINNS, ROBERT S | 32 | 13 |
| BIOLO, NICK LEE & CHRISTY LEIGH | 18 | 14 |
| BIRCH RIDGE TRUST, | 17 | 31 |
| BIRCHMEIER, DAVID & NICOLE | 21 | 22 |
| BIRD, JEREMY | 34 | 29 |
| BIRK, ROBIN | 31 | 12 |
| BIRKEY, CHASE C & VALERIE D | 23 | 24 |
| BIRKHOFER, DAVID H & TAMIE L | 16 | 36 |
| BIRKHOFER, DAVID H | 16 | 36 |
| BIRTZER, KATHLEEN A | 17 | 35, 36 |
| BISCHOFF LIFE ESTATE, FRED J AND MARGARET M | 22 | 1 |
| BISCOBING LIFE ESTATE, MARGARET | 5 | 6 |
| BISCOBING, JESSICA M | 5 | 19 |
| BISCOBING, SCOTT A & PAULINE R | 5 | 6 |
| BISER, BRAD M | 36 | 24 |
| BITNER REVOCABLE TRUST, | 23 | 1 |
| BITNER, DAVID P & CAROLYNE A | 32 | 15 |
| BITNER, DAVID | 33 | 25 |
| BITNER, JOSEPH A & CHRISTINE L | 33 | 25 |
| BITNER, TODD M & REBECCA J | 35 | 7 |
| BITNER, TODD M | 34 | 13 |
| | 35 | 6, 7, 18 |
| BITTNER, NATHAN | 16 | 36 |
| BJ PARTNERS, LLC, | 5 | 19, 30 |
| BJERKETVEDT, DAMIAN & HEATHER R | 32 | 15 |
| BJERKETVEDT, DAMIAN J & HEATHER R | 32 | 15 |
| BJERKLIEN, DAVID J & LORI A | 23 | 30 |
| BJONSKAAS JOINT REVOCABLE TRUST, RANDOLPH & TAMMY | 29 | 36 |
| BJORK, DANIEL A & ANTOINETTE J | 3 | 25 |
| BJORK, DANIEL A | 3 | 25 |
| BKJD INCOME TRUST, | 16 | 33 |
| BLACK RIVER FARMS LLC, | 26 | 26 |
| BLACK SPRUCE PARTNERS LLC, | 3 | 11, 12 |
| BLACK, BILLI JO | 9 | 34 |
| BLACK, JASON & NICOLE | 32 | 23 |
| BLACK, RONALD R D | 23 | 4 |
| BLACKASH LODGE INC, | 15 | 25 |
| BLACKBOURN, GARY L & KARLA | 18 | 33 |
| BLACKLEDGE, LOLA | 35 | 14 |
| BLADEWORKS UNLIMITED LLC, | 29 | 26 |
| BLAINE, TINA M | 23 | 13 |
| BLAIR, GREGORY L & SONYA L | 29 | 25 |
| BLAKE TRUST, ROBERT R & DORIS M | 38 | 23 |
| BLAKE, GARY & JULIE | 28 | 32 |
| BLAKE, ROBERT P & JANET A | 23 | 2, 11, 12 |
| BLAKE, RONALD V | 34 | 33 |
| BLAKELEY, EMERY L & BERNADETTE M | 34 | 6 |
| BLAKEMAN, LEVI | 35 | 5 |
| BLANCHARD, DANA L | 29 | 27 |
| BLANK, ANTHONY W & JENNIFER A | 20 | 6 |
| BLASCHKE, MARIANNE E | 20 | 6 |
| BLASCOE, WILLIAM & JEAN | 23 | 2 |
| BLASK, JAMES R | 28 | 28 |
| BLASKA, TODD W | 16 | 15 |
| BLASKA, TREVOR W | 16 | 15 |
| BLATT, TODD M & VICTORIA M | 11 | 11 |
| BLAYLOCK, JESSIE T | 26 | 10 |
| BLAYLOCK, MATTHEW D & GEORGIA J | 17 | 29 |
| BLAYLOCK, MICHAEL S | 5 | 6 |
| BLEGEN, TIMOTHY A & CHERIE A | 4 | 31 |
| BLEKUM, NICHOLE R | 2 | 5 |
| BLESKACEK, JOEL T | 3 | 36 |
| BLESKACEK, JOEL | 3 | 36 |
| BLESKAN LAKE NEBAGAMON, PROPERTY TRUST | 29 | 36 |
| BLESKAN, MICHAEL J | 8 | 23 |
| BLIETZ, RONALD B & SANDRA M | 9 | 21 |
| BLOCK, EDMUND J | 11 | 31 |
| BLOCK, ERIC A | 10 | 27 |
| BLOCK, ERNEST L & PATRICIA | 10 | 36 |
| BLOCK, JAMES E & BETH A | 4 | 13 |
| BLOM BROS LLC, | 4 | 19 |
| BLOM, CARRIE & RYAN | 3 | 36 |
| BLOM, RYAN C & CARRIE C | 3 | 36 |
| BLOMBERG, DONALD W | 23 | 25 |
| BLOMBERG, VICTORIA J | 4 | 18 |
| BLOMER, CHRISTOPHER | 35 | 22 |
| BLOMQUIST LIFE ESTATE, DALE R & GLORIA A | 36 | 22 |
| BLOMQUIST, CHRISTOPHER M | 19 | 9, 16 |
| BLOMQUIST, JEFFREY & JAMIE | 5 | 12 |
| BLOMQUIST, PETER D & MONICA R | 20 | 6 |
| | 26 | 31 |
| BLOOM, SCOTT S & CARRIE P | 4 | 21 |
| BLOOMDAHL, MICHAEL A | 20 | 8 |
| BLOOMQUIST, CHARLES & CINDY | 23 | 9 |
| BLOOMQUIST, CHRISTOPHER & JESSICA | 25 | 25 |
| BLOOMQUIST, CINDY & CHARLES H | 19 | 36 |
| BLOOMQUIST, CINDY | 32 | 10 |
| BLOOMQUIST, DENNIS M & JANET L | 23 | 12 |
| BLOOMQUIST, JESSICA M | 11 | 31 |
| BLUE, NATHANIEL S & HEATHER L | 2 | 31 |
| BLUFF CREEK WETLANDS LLC, | 33 | 18, 19, 20 |
| BLUM, GORDON D | 17 | 19 |
| BLUMHARDT, EDWIN | 33 | 22 |
| BLUST, LINDA R | 29 | 26 |
| BLUST, WILLIAM H & LINDA R | 36 | 23 |
| BOARDWELL, DENNIS L & TIMOTHY R | 26 | 26 |
| BOBCAT DEN LLC, | 34 | 34 |
| BOBEN, RONALD J & MARGARET M | 34 | 13 |
| BOBERG, ROGER D | 12 | 26 |
| BOBULA, JEFFERY M & JENNY L | 29 | 8 |
| BOBZIEN, KENNETH H | 11 | 26 |
| BODAHL, EVONNE R | 20 | 11 |

# OWNER INDEX


| Owner Name | Pg | Sec |
|---|---|---|
| BODEEN, MICHAEL E & CARLA J | 4 | 21 |
| BODENDORFER, WILLIAM E & ANGELA L | 18 | 14 |
| BODIN, ADAM & MARY | 34 | 30 |
| BODIN, KURTIS A | 30 | 12 |
| BOE, WAYNE D | 25 | 9, 10 |
| BOEN, SHANE M | 31 | 12 |
| BOETTCHER, CASEY G | 18 | 24 |
| BOETTCHER, DAVID M & JILL M | 26 | 25 |
| BOETTCHER, DONALD A & PAMELA M | 11 | 16 |
| BOETTCHER, FRANKLIN E | 29 | 2 |
| BOETTCHER, STACY | 4 | 31 |
| BOHACHEK, MAC D & TAMARA A | 4 | 7 |
| BOHEIM, RUSSELL F | 12 | 35 |
| BOHL, STEVEN J & CAROL M | 16 | 27 |
| BOHN TRUST, WILLIAM A | 7 | 36 |
| BOHN, GARY T & JANET C | 5 | 12 |
| BOHNSTADT, GERRY L & SHERRY K | 4 | 25 |
| BOIS BRULE LLC, | 24 | 3 |
| BOLEN, CAROL J | 34 | 12 |
| BOLES, TYLER J | 36 | 31 |
| BOLIN, BRYAN D & AMANDA J | 33 | 15 |
| BOLIN, SCOTT A | 4 | 22 |
| BOLLARD, RICHARD | 21 | 1 |
| BOLLMAN, MARY | 6 | 7 |
| BOLME LIFE ESTATE, DOROTHY L | 35 | 7 |
| BOLOGNESI ROAD LLC, | 29 | 25 |
| BOLOS, DONALD A | 33 | 22 |
| BOLOS, ROGER & ARLYS | 29 | 25 |
| BONCHONOK CASWELL TRUST, | 9 | 14 |
| BOND ESCAPE LLC, | 4 | 29 |
| BOND LAKE ESTATES, | 4 | 28 |
| BOND, JAMES A & RUTH ANN | 1 | 28 |
| BOND, KEITH A | 1 | 17, 18 |
| BONDWOOD LLC, | 4 | 28, 29 |
| BONDWOOD PROPERTIES LLC, | 4 | 29 |
| BONES REVOCABLE TRUST, THOMAS A | 4 | 25 |
| BONG HOFSTEDT LEGION POST 409, | 29 | 8 |
| BONG, JAMES C & NANCY M | 29 | 36 |
| BONG, JAMES I | 29 | 36 |
| BONG, RICHARD J | 29 | 10 |
| BONNELLY, MATHIEU & KALYN | 28 | 22 |
| BONNER, SHAUN & LAUREN | 19 | 3 |
| BONNER, SHAUN | 19 | 3 |
| BONNEVILLE, CORY J & MARYANN L | 12 | 25 |
| BONNEVILLE, TRENT & LEAH | 26 | 33 |
| BONSALL, DAVID L | 17 | 32 |
| BONSE, DUANE R & GLORIA J | 8 | 32 |
| BONSE, TRAVIS J & MICHELE J | 4 | 12 |
| BOOKER, ANDREW E | 26 | 9 |
| BOOKER, ANTHONY E | 28 | 9 |
| BOOKER, FLORENCE | 20 | 23 |
| BOOKER, MICHAEL A | 28 | 9, 19 |
| BOOP, RICHARD & JEAN GILL | 3 | 24 |
| BOORTZ, LARRY | 12 | 35 |
| BOOTH LIFE ESTATE, ELIZABETH J | 11 | 26 |
| BOOTHE, JAMES D | 11 | 25 |
| | 12 | 17 |
| BOOTHE, JAMES DOUGLAS | 5 | 1 |
| BORCHARDT, DEAN S | 2 | 14 |
| BOREEN, KEVIN E & CHERYL J | 5 | 6 |
| BOREEN, KEVIN E | 26 | 12 |
| BOREEN, MICHAEL & VALERIE MOYLAN | 10 | 1 |
| BORG, ANDY L | 23 | 12 |
| BORGEN, SUSAN | 12 | 33 |
| BORGESON , WILLIAM J | 29 | 35 |
| BORGESON, ALLEN E | 12 | 10, 11 |
| BORGH, BRUCE D | 29 | 36 |
| BORGSTROM, MATTHEW | 34 | 35 |
| BORGSTROM, SHAYNE D & KIMBERLY A | 34 | 35 |
| BORK, SUSAN M | 1 | 34 |
| BORMAN, NANCY KAY | 32 | 22 |
| BORN, DEREK & ALYSSA | 33 | 7 |
| BORNHOLDT, PATRICK B & CAROL M | 16 | 25 |
| BOROO LIFE ESTATE, BRYAN G & LINDA L | 22 | 26 |
| BOSIACKI, TYLER | 26 | 24 |
| | 27 | 13 |
| | 32 | 12 |
| BOSMA, DERRICK W | 27 | 36 |
| BOSTEDER LIFE ESTATE, BARBARA RAE | 27 | 3 |
| BOTHUN, DARALD N & LEITHA M | 18 | 25 |
| BOTKIN, RUTH ANN | 20 | 12 |
| BOTKIN, WYATT | 5 | 1 |
| BOTNER, ANGELA & SOL | 16 | 14 |
| BOTTEN, BRADLEY & JODY | 29 | 36 |
| BOTTEN, CINDY | 34 | 33 |
| BOTTEN, DANIEL | 29 | 35 |
| BOTTEN, DONALD P & LINDA A | 34 | 32 |
| BOTTEN, DONALD P | 34 | 32 |
| BOTTEN, GILLIS W | 18 | 24 |
| BOTTEN, HAYLEY I | 29 | 36 |
| BOTTEN, KATHLEEN M | 29 | 36 |
| BOTTEN, LYLE & VICTORIA E | 33 | 27 |
| BOTTEN, LYLE | 33 | 27 |
| BOTTEN, ORRIN L | 16 | 25 |
| BOTTEN, ORVILLE L & AMY E | 24 | 6 |
| BOTTEN, TYREL J & CARLY S | 30 | 31 |
| BOTTOLFSON, JEFFREY D | 34 | 33 |
| BOUCHARD, JAMES | 2 | 7 |
| BOUCHARD, JEROME & LEILA | 33 | 9 |
| BOUCHARD, JEROME T | 33 | 9 |
| BOUCHARD, JODY L | 12 | 31 |
| BOUCHARD, JODY LYNN | 12 | 31 |
| BOUDREAU 2008 TRUST, MARGARET ANN | 23 | 1 |
| BOUGHNER, JAMES D | 3 | 36 |
| BOURASSA, REBB R | 31 | 12 |
| BOURQUE, PAUL & REBECCA | 35 | 31 |
| BOUSTEAD, NEIL C | 25 | 27 |
| BOUSTEAD, PHILLIP G & GEORGIA L | 19 | 4, 7 |
| BOUSTEAD, PHILLIP G | 19 | 2 |
| | 25 | 27 |
| BOUSTEAD, SCOTT A | 25 | 10 |
| BOUVINE, JON & LISA | 21 | 18 |
| BOUVINE, MATTHEW D & BRIDGETTE N | 26 | 15 |
| BOVEE, KEVIN J & MARIANNE | 36 | 12 |
| BOWDEN, JOHN J & DAWN K | 4 | 10 |
| BOWDEN, JOHN J | 4 | 10 |
| BOWE, DAVID L & BRENDA R | 5 | 32 |
| BOWE, MICHAEL & JEAN | 9 | 13 |
| BOWE, MICHAEL J & JEAN A | 9 | 24 |
| BOWE, WAYNE M & BARBARA A | 16 | 31 |
| BOWERMAN, GREG ROBERT | 20 | 12 |
| BOWKER, JEFFREY A & LINNETTE L | 22 | 29 |
| BOWKER, MICHAEL T | 16 | 25 |
| BOWLES, TODD M | 22 | 24 |
| BOWMAN, GARY L & ANNELI | 16 | 26 |
| BOWSER, HERBERT M | 23 | 29 |
| BOYER, GEORGE C | 29 | 35 |
| BOYER, RICHARD LEE & LESLEY LEE | 23 | 12 |
| BOYLE REVOCABLE TRUST, FRANK J & KATHLEEN L | 21 | 7 |
| BOYLE, ANNE L | 33 | 32 |
| BOYLE, FRANK J & KATHLEEN | 21 | 7 |
| | 33 | 23 |
| BOYLE, PATRICK & JENNIFER | 33 | 32 |
| BPM LEASING SERVICES LLC, | 22 | 4, 5, 9 |
| BRAASCH, MARK & LAURA | 33 | 36 |
| BRAASCH, MARK A & LAURA A | 16 | 27 |
| BRAASCH, MARK A | 11 | 32 |
| BRACKEMYER, JANICE J | 27 | 25 |
| BRACKETT REVOCABLE TRUST, FAY W | 16 | 36 |
| BRAD, DANIEL F | 32 | 11 |
| BRADEN JOINT REVOCABLE TRUST, DAVID & ANN | 5 | 29 |
| BRADFORD, LINDA K | 20 | 13 |
| BRADLEY, BRUCE & SHEILA | 4 | 17 |
| BRADLEY, MATTHEW R & CHARISSA M | 4 | 17 |
| BRADSHAW FAMILY LLC, FRANKLIN & JOAN | 4 | 16, 17 |
| BRADY, DAKOTA | 28 | 29 |
| BRAENNE, RICK | 18 | 35 |
| BRAENNE, RORY M | 18 | 35 |
| BRAGER FAMILY PARTNERSHIP LLP, | 32 | 15 |
| BRAINERD, KAISA J & KEITH A | 27 | 17 |
| BRAMAN, DAVID E & AMANDA M | 33 | 26 |
| BRAMAN, STEVEN WILLIAM | 33 | 30 |
| BRAND REVOCABLE TRUST, ROBERT J & MARY A | 4 | 21 |
| BRAND, ALVIN G & DOLORES J | 19 | 6 |
| | 25 | 36 |
| BRAND, JADYN | 27 | 32 |
| BRAND, MICHAEL W & GWENDOLYN M | 32 | 10 |
| BRANDSER, JAMES K & KIMBERLY A | 17 | 18 |
| BRANDSER, SHIRLEYANN | 16 | 25 |
| BRANDT, MERTON L & LINDA E | 32 | 24 |
| BRANDT, MERTON L | 32 | 24 |
| BRANDT, RICHARD L | 2 | 14 |
| BRANDT, THOMAS K & LINDA K | 38 | 15 |
| BRANNAN, DAVID | 27 | 25 |
| BRANNAN, JOSEPH G | 33 | 25 |
| BRANNAN, WAYNE C | 3 | 24 |
| | 35 | 21 |
| BRANTLEY, JEFFERY & SHERI | 33 | 14 |
| BRASWELL, DREW W | 12 | 27 |
| BRATEK, JACOB J & JULIEN | 33 | 10 |
| BRATEK, JAMES P & PRISCILLA A | 33 | 10 |
| BRATHOL, BRIAN | 24 | 18 |
| BRATHOL, DALE | 24 | 18 |
| BRATHOL, DAROLD M & CATHERINE E | 23 | 24 |
| BRATHOL, MARK E | 24 | 18 |
| BRATLAND, BARRY M & MARGARET E | 28 | 26 |
| BRATLAND, BARRY M | 28 | 27 |
| BRATLEY LAND COMPANY LLC, | 16 | 35 |
| BRATTAIN, T KEVIN | 33 | 19 |
| BRATTON, GARY R & JODI K | 25 | 10 |
| BRATZ, ROGER G & ELIZABETH T | 28 | 21 |
| BRAUN, GARY E & MARGARET A | 5 | 29 |
| BRAUN, GEORGE | 27 | 8 |
| BRAUN, MATTHEW W & NICOLE N | 29 | 3 |
| BRECKLE, DONALD C & KERRY R | 12 | 25 |
| BREEDEN, DONNY J & HOLLY L | 35 | 16 |
| BREEZEE, LINNEA M | 28 | 28 |
| BREEZEE, PATRICIA A | 3 | 22 |
| BREEZEE, PATRICIA A | 33 | 32 |
| BREIDER, TIMOTHY F & RUTH A | 20 | 12 |
| BREILAND TRUST, DONALD & CHERYL JOHNSON | 5 | 12 |
| BREILAND, DALE | 23 | 2 |
| BREISACHER, THEODORE F | 27 | 8 |
| BREITHAUPT, RYAN C & SONYA KAY | 26 | 17, 18 |
| BREITUNG, JAMES S & LYN R | 16 | 25 |
| BREITUNG, JOHN E & JEAN M | 3 | 24 |
| BREITZMANN LIFE ESTATE, ROGER N & SANDRA J | 32 | 28 |
| BREITZMANN, ALAN D & SHELLY J | 32 | 28 |
| BREITZMANN, ERIC | 16 | 35 |
| BREITZMANN, JAYSEN NN | 27 | 22 |
| BREITZMANN, JEFFREY | 26 | 26 |
| BREITZMANN, JULIANNE C | 32 | 28 |
| BREITZMANN, NANCY M | 17 | 31 |
| BREITZMANN, SHELLEY K | 20 | 8 |
| BREIVOGEL, MICHAEL L & BONNIE L | 28 | 22 |
| BREMER, PATRICIA | 3 | 27 |
| BREN, CHRISTOPHER A | 28 | 3 |
| BRENDEN, MICHAEL | 30 | 17 |
| BRENEMAN, DAN H & JUNE A | 31 | 13 |
| BRENEMAN, DAN H | 31 | 13 |
| BRENHOLT, AUDREY M | 6 | 7 |
| BRENNAN, ROBERT F | 18 | 35 |
| BRESINA, BERNARD H & TAMI L | 10 | 9 |
| BRESINA, DAVID J | 20 | 35 |
| BRESINA, ROBERT & MARIE | 16 | 29 |
| BRESTAN FAMILY TRUST, | 20 | 31 |
| BRET ANN ENTERPRISES LLC, | 29 | 6 |
| BRETT, GARY A & SUNDAE J | 3 | 24 |
| | 33 | 24 |
| BREUNIG, BRIAN S | 5 | 1 |
| BREVIG FAMILY TRUST, TRYGVE L & LEILANI J | 23 | 24, 25 |
| BREW, MICHAEL D | 32 | 10 |
| BREWERS, PATRICK E & KRISTI M | 4 | 24 |
| BRICKNER, JOSEPH F & KRISTI M | 12 | 35 |
| BRIDDELL, LARONNA M | 22 | 6 |
| BRIDGE, GERALD J & KAREN L | 29 | 35 |
| BRIDGE, GERALD J | 29 | 35 |
| BRIDGE, ROBIN L | 29 | 36 |
| BRIDGE, STEVEN & SHARI | 34 | 32 |
| BRIDGES BAR LLC, | 29 | 36 |
| BRIDGES, MRS SADIE | 33 | 15 |
| BRIEGEL, DEE ANN L | 31 | 12 |
| BRIGGS ABODE LLC, | 2 | 14 |
| BRIGGS, LINDA H | 26 | 3, 10 |
| BRIGGS, MARK P & DORAINE M | 22 | 21 |
| BRIGGS, MARK P | 22 | 15, 23 |
| BRIGGS, SARA C | 26 | 10 |
| BRIGHT, GARY E & BEVERLY J | 21 | 21 |
| BRILL, LARRY G & KAREN J | 32 | 27 |
| BRILL, LINDA M | 32 | 33 |
| BRILL, PAUL S & MARY C | 21 | 4 |
| BRILL, REBECCA R | 29 | 35 |
| BRILL, REBECCA | 30 | 31 |
| BRILL, STEVEN D | 36 | 7 |
| BRILLA, ELIZABETH A | 35 | 15 |
| BRILLA, JOHN & KRISTI | 30 | 13 |
| BRILLA, JOHN T & KRISTI A | 30 | 13 |
| BRILLA, MARGARET L | 27 | 31 |
| BRILLA, MARGARET | 27 | 18, 19, 31 |
| BRINIG, MARGARET F | 30 | 27 |
| BRINKER, DAVID J & TARA L | 34 | 34 |
| BRINKER, MICHAEL | 28 | 16 |
| BRISKY, BRIAN A | 4 | 3, 4, 21 |
| BRISKY, GREG & MARY A | 31 | 12 |
| BRISKY, KEVIN R & PRERNA | 4 | 4 |
| BRISKY, MICHAEL E | 4 | 17 |
| BRISKY, MICHELA J | 4 | 16, 17 |
| BRISKY, THOMAS A & JULIE A | 3 | 27 |
| | 11 | 29 |
| BRISTLIN, SAMUEL M & EMILY R | 4 | 32 |
| BRISTOL, DAVID | 21 | 18 |
| BRISTOL, MATTHEW J & PAULINE M | 26 | 33 |
| BRITTON LIFE ESTATE, WILLIAM A & SUSAN K | 26 | 31 |
| BRITTON, DANNY L & CARMEN S | 14 | 7 |
| BRITTON, KEITH & TIMMIE | 31 | 12 |
| | 32 | 7 |
| BRITTON, WILLIAM A & SUSAN K | 26 | 30, 31 |
| BROADWELL, JAY L & CATHERINE | 17 | 18 |
| BROBERG, JOHN | 31 | 12 |
| BRODT, ALEXANDER | 12 | 35 |
| BROMEN, JESSICA | 18 | 35 |
| BRONSON LIFE ESTATE, DONALD N & BARBARA A | 4 | 9, 16 |
| BROOKS, ANN E | 16 | 33 |
| BROOKS, STACY ANN | 17 | 18 |
| BROOME, DANIEL H | 5 | 12 |
| BROSE, PATRICK J & SHERRY L | 20 | 13 |
| BROSTOWITZ, JOHN | 16 | 24 |
| BROTHERS INC, | 36 | 20 |
| BROUELLETTE, JAMES C & VALERIE | 3 | 22 |
| BROUSE, HEATHER L & KEVIN C | 23 | 13 |
| BROWEN, JEREMY R | 25 | 35 |
| BROWEN, MONICA | 16 | 24 |
| BROWEN, RICHARD & MONICA | 25 | 3 |
| BROWN LIFE ESTATE, DAVID G & VICKY C | 10 | 28 |
| BROWN REVOCABLE LIVING TRUST, ROY P & NICOLE A | 29 | 22 |
| BROWN REVOCABLE LIVING TRUST, TRACY A & MICHELE L | 16 | 3 |
| BROWN REVOCABLE TRUST, LAWRENCE C & TAMARA L | 35 | 27 |
| BROWN TRUST, DEBORAH E | 10 | 26 |
| BROWN, ADAM S & JULIE A | 32 | 27 |
| BROWN, ALBERT E | 33 | 31 |
| BROWN, BRADY R | 29 | 1 |
| BROWN, BRIAN J & ANGELA L M | 28 | 19 |
| BROWN, BRIAN J & MICHAEL E | 29 | 23 |
| BROWN, BRUCE G & ROSE A | 17 | 35 |
| BROWN, BRUCE R & WENDY M | 29 | 1 |
| BROWN, BRYCE FADDON | 34 | 34 |
| BROWN, CHARLES I & JANET M | 5 | 29 |
| | 16 | 26 |
| BROWN, CHARLES P & MELISSA | 18 | 14 |
| | 34 | 7 |
| BROWN, DANIEL G | 10 | 28 |
| BROWN, DANIEL P & KARMYN K | 35 | 4 |
| BROWN, DANIEL P & KARMYN | 35 | 4 |
| BROWN, DAVID G | 10 | 28 |
| BROWN, DOUGLAS & LORENE K | 5 | 12 |
| BROWN, DOYLE D & LESLIE K | 4 | 16 |
| BROWN, GEORGE W | 18 | 36 |
| BROWN, JASON G | 10 | 28 |
| BROWN, JERAMY G & MICHELLE R | 22 | 22 |
| BROWN, JOYCE J | 21 | 22 |
| BROWN, JULIE ANN | 21 | 15 |
| BROWN, KELLY S | 4 | 30 |
| BROWN, KENNETH & MARY | 33 | 23 |
| BROWN, MARLENE | 29 | 36 |
| BROWN, MATTHEW D | 16 | 30 |
| BROWN, MICHAEL E & CRYSTAL E | 36 | 19 |
| BROWN, PATRICIA E | 12 | 35 |
| BROWN, PHILLIP & KRISTEN | 30 | 1 |
| BROWN, RICHARD L & MARLENE M | 31 | 12 |
| BROWN, ROBERT J | 20 | 2 |
| BROWN, ROSE M | 16 | 25 |
| BROWN, THOMAS J | 32 | 7 |
| BROWN, WAYNE H & DIANNA M | 12 | 35 |
| BROWN, WILLIAM H & SUSAN L | 10 | 1 |
| BROWNING, STANLEY & JAQUELINE | 1 | 33 |
| BROWNKNOWS DOMAINS LLC, | 33 | 15 |
| BRUCE ABNER & LINDA LEE GILBERTSON REVOCABLE FAMILY TRUST, | 18 | 13 |
| BRUCE M HUDALLA REVOCABLE TRUST, | 7 | 28 |
| BRUEGGER, CHRIS J & LISA M | 1 | 1, 12 |
| BRUENINGHAUS, CARSTEN & JENNIFER A | 34 | 34 |
| BRUESEWITZ, KEITH R & TRACY L | 2 | 9 |
| BRUESEWITZ, KENT R & TAMARA J | 2 | 9 |
| BRUESEWITZ, KENT | 2 | 24 |
| BRUESS, ALAN & JONI ELIZABETH | 22 | 28 |
| BRUGGEMAN REVOCABLE TRUST, KATIE C | 4 | 3 |
| BRUHN, JOANN M | 27 | 20 |
| BRULE BUCK HUNTERS INC, | 38 | 15 |
| BRULE CEMETERY, | 30 | 24 |
| BRULE FINANCIAL, LLC, | 30 | 14 |
| BRULE LLC, | 24 | 3 |
| | 30 | 34 |
| BRULE RIVER CANOE RENTAL INC, | 30 | 14 |
| BRULE RIVER LLC, | 4 | 13, 14, 19, 20, 22, 23, 24, 25, 26, 27, 28, 29, 30, 32, 33, 34, 36 |
| | 5 | 2, 3, 4, 5, 6, 7, 8, 9, 10, 11, 12, 13, 14, 15, 16, 17, 18, 19, 21, 28, 30 |
| | 6 | 5, 6 |
| | 11 | 1, 11, 12, 13, 14, 21, 22, 23, 24, 25, 26, 27, 28, 29, 32, 33, 34, 35, 36 |
| | 12 | 1, 4, 5, 6, 7, 8, 9, 10, 11, 12, 13, 14, 15, 16, 17, 18, 19, 20, 21, 23, 24, 26, 27, 28, 29, 30, 31, 32, 33 |
| | 16 | 2, 3, 28, 32, 33 |
| | 17 | 1, 10, 11, 12, 13, 14, 15, 16, 20, 21, 22, 23, 24, 25, 26, 27, 28, 29, 30, 32, 35, 36 |
| | 18 | 1, 2, 3, 4, 5, 6, 7, 8, 9, 10, 11, 12, 13, 14, 15, 16, 17, 18, 19, 20, 21, 22, 23, 24, 25, 26, 27, 28, 29, 30, 31, 32, 33, 36 |
| | 21 | 5, 8, 9 |

# OWNER INDEX


| Owner Name | Pg | Sec |
|---|---|---|
| BRULE RIVER LLC, | 22 | 25, 27, 33, 34, 35, 36 |
| | 23 | 20, 31, 32 |
| | 24 | 13, 23, 24, 25, 26, 35, 36 |
| BRULE RIVER LODGE LLC, | 24 | 10 |
| BRULE RIVER PRESERVATION INC, | 24 | 3, 10, 15 |
| BRULE RIVER PROPERTIES LLC, | 24 | 3 |
| BRULE RIVER PROPERTY LLC, | 36 | 15 |
| BRULE RIVER TRS INC, | 22 | 21, 29 |
| | 27 | 4, 5, 6 |
| | 36 | 4 |
| BRULE SANITARY DISTRICT #1, | 30 | 13 |
| BRULE VALLEY APARTMENTS, | 30 | 13 |
| BRULEY, RYAN M | 9 | 22 |
| BRUNER, DANIEL J | 27 | 9 |
| BRUNER, GENE R | 27 | 9 |
| BRUNER, REX J & GERRI L | 27 | 34 |
| BRUNETTE, DEBRA K | 33 | 15, 16, 27 |
| BRUNETTE, LEONARD L & KATHERINE E | 28 | 13 |
| BRUNNER, JEREMIAH J | 30 | 14 |
| BRUNNER, JOSEPH R | 24 | 6 |
| BRUNNER, MICHAEL S | 24 | 7 |
| BRUNNER, RICHARD D | 24 | 6 |
| BRUNNER, TONI L | 30 | 29 |
| BRUNSTING REVOCABLE TRUST, JOHN & SONDRA | 23 | 2 |
| BRUST, JOAN S | 2 | 24 |
| BRZEZINSKI, PETER & DEBORAH | 26 | 1 |
| BUBB, TERRY W & MARION I | 33 | 22 |
| BUBLITZ, CHERYL R | 33 | 23 |
| BUBLITZ, DONALD G & BARBARA | 29 | 26 |
| BUBLITZ, DONALD | 29 | 26 |
| BUCHANAN, ADAM B | 29 | 36 |
| BUCHANAN, BRUCE A & JEANNE M | 33 | 25 |
| BUCHANAN, CAROL | 27 | 34 |
| BUCHANAN, LAVONNE J | 26 | 31 |
| BUCHANAN, MICHAEL | 33 | 25 |
| BUCHIN, WILLIAM C | 31 | 12 |
| BUCHIN, WILLIAM G | 31 | 12 |
| BUCHMAN TRUST, JOHN A & DARLENE E | 17 | 35 |
| BUCHOLDT, PETER J & NANCY E | 5 | 6 |
| BUCK BRUSH LLC, | 4 | 29, 32, 33 |
| BUCK LIFE ESTATE, LLOYD & JOAN | 12 | 27 |
| BUCK, GERALD S & THERESA A | 33 | 27 |
| BUCK, THOMAS M | 8 | 20, 29, 30 |
| BUCKHOLTZ, RICHARD & SHELLEY | 37 | 34 |
| BUCKHOLTZ, RICHARD L | 37 | 34 |
| BUCKHORN BAR AND GRILL LLC, | 5 | 6 |
| BUCKHORN CLUB, | 4 | 32 |
| BUCKLEY FAMILY TRUST AGREEMENT, | 35 | 13 |
| BUCKMASTER, AARON M & TRISHA | 23 | 6 |
| BUCKNER TRUST AGREEMENT, RICHARD W | 9 | 26 |
| BUCSKO, JAMES J | 5 | 6 |
| BUCZYNSKI, WENDY S | 23 | 12 |
| BUDD, BENJAMIN B | 35 | 7 |
| BUDISH, AARON M & DEANNE M | 32 | 10 |
| BUDNICK, DONNA MAE | 29 | 21 |
| BUDNICK, MICHAEL H & LOUANNE M | 29 | 36 |
| BUDREAU, BRANDON M | 31 | 12 |
| BUDREAU, JESSE J | 28 | 28 |
| BUDREAU, SHAWN C | 28 | 28 |
| BUENING, WILLIAM J & TAMMY L | 35 | 9 |
| BUFFALO 1 INVESTMENTS LLC, | 29 | 36 |
| BUHLER, BILLY & KELLY | 16 | 25 |
| BUHR, DIANA M | 23 | 1 |
| BUHR, DOUGLAS A & JULIE A | 32 | 10 |
| | 35 | 7 |
| BUHR, DOUGLAS A | 32 | 10 |
| BUJOLD, CHRISTOPHER A | 12 | 25 |
| BUKOSKI, ANTHONY V & ELAINE M | 31 | 25 |
| BUKOVICH, BRADLEY | 19 | 3 |
| BUKOVICH, DENNIS D & GINGER K | 13 | 1 |
| | 14 | 6 |
| BUKOVICH, KYLE G & DANA | 13 | 1 |
| BUKOVITZ, JUSTIN J & CAITLIN L | 29 | 21 |
| BULLOCH, ROY W & DEBORAH A | 17 | 18 |
| BUNDY, DAVID PAUL | 10 | 28 |
| BUNGEAN, CHRIS | 22 | 1 |
| BUNGEAN, CHRISTOPHER N | 22 | 1 |
| BUNKHOLT, JAMES & MICHELLE | 29 | 25 |
| BUNKHOLT, MICHELLE & JAMES | 23 | 10 |
| BUNNELL, ARLENE L | 29 | 11 |
| BUNNELL, DANIEL D | 29 | 22 |
| BUNNELL, DENNIS D | 29 | 22 |
| BUNNELL, GEORGE E | 29 | 11 |
| BUNNELL, GERARD P | 29 | 22 |
| BUNNELL, JEANINE & RONALD | 12 | 26 |
| BUNNELL, JOHN D | 27 | 11 |
| BURBACK REVOCABLE TRUST, ANDREW T | 3 | 24 |
| BURBUL, DANIEL S | 22 | 9 |
| BURBUL, DAVID A | 28 | 34 |
| BURBUL, MATHEW J & DARCIE J | 33 | 8 |
| BURDICK, BRYCE A & BRANDI L | 12 | 26 |
| BURDICK, MARK & MARSHA | 29 | 1 |
| BUREAU OF INDIAN AFFAIRS, ALBERT LEO LORD | 6 | 20 |
| BUREAU OF INDIAN AFFAIRS, ALBERT LORD SR | 17 | 30 |
| BUREAU OF INDIAN AFFAIRS, FRANK SKYE | 7 | 18 |
| BUREAU OF INDIAN AFFAIRS, GEORGE BAKER | 5 | 22 |
| BUREAU OF INDIAN AFFAIRS, GEORGE WADE | 14 | 34 |
| BUREAU OF INDIAN AFFAIRS, JOHN BAKER | 8 | 36 |
| BUREAU OF INDIAN AFFAIRS, JOHN CHARLES BAKER | 5 | 36 |
| BUREAU OF INDIAN AFFAIRS, JOSEPH A LORD | 17 | 30 |
| BUREAU OF INDIAN AFFAIRS, JOSEPH E LORD | 17 | 30 |
| BUREAU OF INDIAN AFFAIRS, KATHRYN J RITCHIE | 17 | 30 |
| BUREAU OF INDIAN AFFAIRS, MARGARET OSAUGIE | 17 | 28 |
| BUREAU OF INDIAN AFFAIRS, MARYANN LORD WALT | 17 | 30 |
| BUREAU OF INDIAN AFFAIRS, VIRGINIA LORD BARTELT | 17 | 30 |
| BUREAU OF INDIAN AFFAIRS, WILLIAM WOLF | 11 | 4 |
| BUREAU OF INDIAN AFFAIRS, | 19 | 32 |
| BURFIELD IRREVOCABLE TRUST, THOMAS & JONI | 22 | 26 |
| BURFIELD, JAY T & STACY D | 16 | 1 |
| BURFIELD, LEONARD M & SUSAN | 22 | 26 |
| BURGER LIFE ESTATE, LEROY L & LOIS M | 34 | 32 |
| BURGER LIFE ESTATE, WALTER R & MARYLIN L | 18 | 24 |
| BURGER REVOCABLE TRUST, ANOTHONY R & DONNA | 16 | 36 |
| BURGER, ANTHONY R & KATHLEEN A | 16 | 36 |
| BURGER, BRUCE R | 23 | 9 |
| BURGER, DOUGLAS W & LAUREN E | 29 | 23 |
| BURGER, DOUGLAS W | 29 | 23 |
| BURGER, JAMES E & KELLY M | 14 | 7 |
| BURGER, KATHERINE I | 19 | 6 |
| BURGER, LANCE & CAROL | 30 | 6 |
| BURGER, LANCE M & CAROL S | 28 | 9 |
| BURGER, WILLIAM J | 22 | 30 |
| BURGER, ZACHARY JAMES | 14 | 7 |
| BURGESS, MATTHEW & SUSAN | 6 | 4 |
| BURGESS, SUSAN & MATTHEW | 12 | 26 |
| BURGGALLER, HEATHER | 29 | 3, 7 |
| BURGRAFF LIFE ESTATE, JOHN & PATRICIA M | 23 | 21 |
| BURGRAFF, JAMES J | 23 | 10 |
| BURGRAFF, PATRICK C | 23 | 10 |
| BURHANS, JAMES & LINDA D | 38 | 35 |
| BURHANS, JAMES M & LINDA D | 38 | 24 |
| BURHANS, JAMES M | 36 | 2 |
| | 38 | 24 |
| BURHANS, JEFFREY A | 28 | 4 |
| BURHANS, JOHN & ELIZABETH | 28 | 4 |
| BURHANS, LYNZIE ANNE | 28 | 22 |
| BURHANS, ROBERT K | 38 | 24, 36 |
| BURHANS, SARAH C | 34 | 9 |
| BURHANS, WILLIAM C & BRITTANY J | 28 | 4 |
| BURHANS, WILLIAM C | 28 | 4 |
| BURKE, MATTHEW & ERIN | 28 | 26, 34, 35 |
| BURKE, MICHAEL L & SHERRIE L | 29 | 6 |
| BURKE, SHIRLEY M | 16 | 24 |
| BURKETT, EDWARD W & REBECCA A | 27 | 35 |
| BURKHART PARTNERS INC, | 35 | 35 |
| BURKHART, DALE A & MARGARET A | 20 | 31 |
| BURKHART, JEFFERY & AMANDA | 33 | 34 |
| BURKHART, RANDY J & DEBORAH J | 12 | 4 |
| BURKHART, ROBBIE & IVY | 28 | 1 |
| BURKHART, ROBBIE J & IVY J | 23 | 12 |
| | 28 | 1 |
| BURKHART, RYAN T & LISA M | 28 | 1 |
| BURKHART, TONY & JILL | 28 | 10 |
| BURLINGTON NORTHERN & SANTA FE RAILWAY, | 32 | 12 |
| BURLINGTON NORTHERN DOCK CORP, | 32 | 12 |
| | 33 | 7 |
| BURLINGTON NORTHERN RR ETAL, | 32 | 28, 33 |
| BURLINGTON NORTHERN SANTA FE, | 30 | 5, 9, 10, 13, 15 |
| BURLINGTON NORTHERN, | 19 | 3, 4 |
| | 25 | 23, 26 |
| | 26 | 9, 17, 19, 20 |
| | 29 | 1, 3 |
| | 30 | 6 |
| | 31 | 31 |
| | 32 | 32, 33 |
| | 33 | 10 |
| | 35 | 35 |
| BURMAN, CLAY W | 11 | 26 |
| BURNHAM, RUTH M | 16 | 24 |
| BURNHAM, STACY L | 33 | 33 |
| BURNS, ANN C PELLMAN | 30 | 14 |
| BURNS, ELIZABETH M | 4 | 9 |
| BURNS, J D | 33 | 17 |
| BURNS, KELLY M | 37 | 35 |
| BURNS, RICHARD R & ELIZABETH M | 4 | 16, 21 |
| BURNS, RICHARD R | 4 | 9 |
| BURNSIDE LIVING TRUST, | 4 | 22 |
| BURR, TIMOTHY K & TAMMY L | 30 | 24 |
| BURRIS, JOHNY LEE | 16 | 24 |
| BURT FETTING FOREST LANDS LLC, | 5 | 36 |
| BURT, JASON A & JASMIN M | 34 | 29 |
| BURTON, ESTHER M | 16 | 35 |
| BURTON, RICHARD T & TERESA M | 4 | 31 |
| BURTON, RODNEY G & ANN T | 36 | 13 |
| BUSCH, DANIEL L | 25 | 13 |
| BUSCH, LORIE E | 25 | 11, 14 |
| BUSCH, RANDY S | 24 | 6 |
| BUSCH, TIMOTHY A | 4 | 31 |
| BUSCH, TIMOTHY S | 25 | 11 |
| BUSH, WILLIAM J | 29 | 35 |
| BUSHAW, RAYMOND E & JUDY A | 11 | 31 |
| BUSHEY, KEVIN C & TERESITA I | 4 | 31 |
| BUSHMAN, STEVE R & KERRI L | 32 | 27 |
| BUSHNELL, CHARLES D & JULIE M | 29 | 36 |
| BUSKEY BAY PROPERTIES LLC, | 30 | 13 |
| BUSSE, RILEY & RONALD G | 34 | 25 |
| BUSSE, RONALD G & JULIE M | 34 | 25 |
| BUSTRAK, BRIAN & JAN | 30 | 14 |
| BUTCHER TRUST AGREEMENT, JANUS D & CYNTHIA A | 34 | 21, 22 |
| BUTENHOFF, CYNTHIA J & LARRY | 17 | 18 |
| BUTKUS, BRIAN A & JILL R | 21 | 14, 23 |
| BUTLER, RAYMOND OR DAWNA M | 1 | 33 |
| BUTLER, WILLIAM C & RENEE A | 1 | 32 |
| BUTRICK, JAMES K & LORI A | 36 | 36 |
| BUTTRICK REVOCABLE LIVING TRUST, MARY L | 31 | 12 |
| BUTTRICK, CODY R | 30 | 13 |
| BUTTRICK, LINNAE C | 32 | 7 |
| BUTZLER, ROBERT J & LINDA C | 4 | 27 |
| BUXTON, MOLLY A | 23 | 12 |
| BUYSTEDT, MICHAEL D & DONNELL R | 38 | 15 |
| BWCF PROPERTIES INC, | 34 | 16, 17 |
| BYDALEK, THOMAS M | 23 | 12 |
| BYERS, THOMAS | 3 | 36 |
| BYGD, SANDRA KAY | 12 | 35 |
| BYLER, CHRISTOPHER & ELIZABETH | 10 | 1 |
| | 16 | 36 |
| BYRAM, GREGG | 34 | 32 |
| BYRD, BONNIE J | 27 | 34 |
| BYRD, JACK D & BONNIE | 27 | 35 |
| BYRD, JACKIE D & BONNIE J | 27 | 35 |
| BYRKA, DAVID S & LINDA J | 32 | 22 |
| BYRNES, SCOTT | 32 | 26 |
| BYRNS, JOSEPH & MARY | 32 | 24 |
| **C** | | |
| CAB VENTURES LLC, | 4 | 22 |
| CADOTTE, BRIAN F & LINDA | 22 | 2 |
| CADREAU, CALVIN F | 31 | 25 |
| CADY, JOHNATHAN M & TRISTA L | 16 | 36 |
| CAFFREY, PAMELA S | 34 | 33 |
| CAFFREY, RICHARD M & DIANNE | 27 | 30 |
| CAFFREY, RICHARD M & KIM | 6 | 7 |
| CAFLISCH, RUSSEL C & TERRY LR | 11 | 16 |
| CAGE, ROBERT R & KATHY M | 11 | 35 |
| CAHILL, JAMES P & PATRICIA A | 12 | 26 |
| CAIN, DAVID W & LYNN D | 29 | 6 |
| CAIN, JOANNE | 29 | 35 |
| CAIN, KERRY J M & KEVIN L | 31 | 12 |
| CAIN, NICHOLAS LEE | 26 | 6 |
| CAIN, RONALD D & DIANA J | 21 | 18 |
| CAIN, TIMOTHY & DELAINA | 15 | 36 |
| CAIRDEAS LLC, | 17 | 32 |
| CAIRNS, RONALD & MARY | 23 | 13 |
| CALATAYUD TRUST AGREEMENT, ANN ELIZABETH | 7 | 34 |
| CALEY, JULIE A | 6 | 6 |
| CALHOON, ROBIN J & ELSA SJOLIE | 23 | 9 |
| CALHOUN TRUST AGREEMENT, LAURA J | 4 | 31 |
| CALHOUN, DAVID J & REBECCA A | 23 | 6 |
| CALL, DANIEL J & JACQUELINE K | 34 | 17, 18 |
| CALLAHAN, WILLIAM J | 33 | 12 |
| CALLAWAY REVOCABLE TRUST, CAROL L | 22 | 3 |
| CALLAWAY REVOCABLE TRUST, MARK D & AMY L A | 32 | 10 |
| CALLAWAY, ALLAN D & SHELBY J | 23 | 3 |
| CALLAWAY, MARK D & AMY L A | 29 | 36 |
| CALLAWAY, MARK D | 29 | 36 |
| CALORE, RICHARD C & KELLY A | 32 | 34 |
| CALORE, RYAN & AMY | 35 | 32 |
| CALVARY CEMETERY, | 32 | 9 |
| CAMBRONNE, ALLEN SCOTT | 10 | 27 |
| CAMBRONNE, KEVIN G & MARY KAY | 21 | 21 |
| CAMENKER LIVING TRUST, NORMAN & DONA | 23 | 2 |
| CAMERON, JAMES A & VICKI S | 34 | 2, 11 |
| CAMERON, JAMES A & VICTORIA S | 34 | 11 |
| CAMERON-LARSON, JONI J | 16 | 26 |
| CAMP AMNICON FOUNDATION ETAL, | 34 | 4, 33 |
| CAMP AMNICON FOUNDATION, | 34 | 4, 33, 34 |
| | 37 | 29 |
| CAMP CLEVEDON LLC, | 38 | 15 |
| CAMP DEADEYE, | 9 | 17 |
| CAMP DOUGLAS, | 12 | 10 |
| CAMP HORSESHOE INC, | 6 | 14 |
| CAMP MEGABUCKS LLP, | 8 | 20 |
| CAMP NEBAGAMON LAND LLC, | 29 | 35 |
| CAMP NORWAY INC, | 11 | 13 |
| CAMP TAMARACK II, LLC, | 1 | 16 |
| CAMP TAMARACK, | 1 | 16 |
| CAMP WHOSURDADDY INC, | 6 | 18 |
| CAMP WILD WUMPUS LLC, | 9 | 15, 22 |
| CAMPBELL, CATHERINE M | 33 | 9 |
| CAMPBELL, COLIN M & ANITA M | 17 | 19 |
| CAMPBELL, ELIZABETH B | 36 | 26 |
| CAMPBELL, HOWARD A | 18 | 24 |
| CAMPBELL, HUGH C | 6 | 1 |
| CAMPBELL, SUSAN S | 21 | 7 |
| CAMPBELL, TAMMY R | 22 | 6 |
| CAMPBELL, WALLACE K | 18 | 36 |
| CAMPETTI, TERRY A & SHIRLEY K | 11 | 26 |
| CAMPY, MICHAEL E & CHERYL | 33 | 26 |
| CANBY, GEOFFREY S & TONYA S | 21 | 15 |
| CANFIELD, GRANT W | 33 | 15 |
| CANTOR PROPERTIES LLC, | 7 | 21 |
| CAPGROW HOLDINGS JV SUB I LLC, | 26 | 21 |
| CAPLE, JOHN D & MARJORIE J | 31 | 24 |
| CAPPELL, KIM | 33 | 25 |
| CAPRA TRUST, ROBERT J & KAY E | 24 | 6 |
| CAPTAIN, JEAN S | 26 | 7 |
| CARABINI, SEAN | 23 | 23 |
| CARACCI, JOHN S & NANCY M | 3 | 26 |
| CARD, BYRON & MARY JO | 26 | 30 |
| CAREY HOLDINGS LLC, | 29 | 35, 36 |
| CAREY, BRUCE A & KATHLEEN M | 29 | 36 |
| CAREY, PATRICK & MEGHAN | 35 | 25 |
| CAREY, PATRICK A & MEGHAN L | 35 | 25 |
| CARIBOU, ELIZABETH | 9 | 24 |
| CARIGNAN LIVING TRUST, BRUCE T | 26 | 4 |
| CARIGNAN, CHRISTOPHER S | 26 | 33 |
| CARIGNAN, SHANE P & HOLLY J | 20 | 11 |
| CARIGNAN, TRACEY L | 32 | 33 |
| CARIOLANO, JODY L | 16 | 13 |
| CARL VON LINNE COMMUNITY CLUB OF HAWTHORNE, | 23 | 5 |
| CARLOS, CATHY A | 29 | 8 |
| CARLSGAARD, NATHAN J & DEANN M | 32 | 35 |
| CARLSGAARD, TERRY J | 23 | 15 |
| CARLSON COMPANIES INC, | 23 | 16 |
| CARLSON FAMILY LLC, | 18 | 24 |
| CARLSON LIFE ESTATE, FRANCES E | 35 | 19 |
| CARLSON REVOCABLE LIVING TRUST, | 27 | 20 |
| CARLSON REVOCABLE TRUST, BRENDA | 23 | 9 |
| CARLSON TRUST, JANE M & WARREN S | 23 | 16 |
| CARLSON TRUST, LAWRENCE L & LINDA S | 3 | 25 |
| CARLSON, ANDREW J | 30 | 30 |
| CARLSON, ANDREW S & AMANDA K | 23 | 9 |
| | 34 | 23 |
| CARLSON, ANDREW S | 34 | 23 |
| CARLSON, ANNE P | 29 | 33 |
| CARLSON, BARRY M & PATRICIA A | 22 | 21 |
| CARLSON, BONNY L | 34 | 33 |
| CARLSON, BRIAN C | 25 | 22 |
| CARLSON, BRIAN F | 36 | 26 |
| CARLSON, BRITTANY M | 16 | 26 |
| CARLSON, BRUCE D | 27 | 3 |
| CARLSON, CASSIDY J | 33 | 22 |
| CARLSON, CATHY J | 17 | 27 |
| CARLSON, CHAD | 26 | 5 |
| CARLSON, CHERYL J | 32 | 23, 24 |
| CARLSON, CHRIS A | 26 | 22 |
| CARLSON, DANIEL A | 34 | 34 |
| CARLSON, DANIEL C & DANIEL A | 4 | 25 |
| CARLSON, DANIEL L & PAMELA D | 23 | 16 |
| CARLSON, DAVID A & CHRISTINE J | 16 | 25 |
| | 32 | 22 |
| CARLSON, DAVID P | 4 | 31 |
| CARLSON, DEAN C & SHANNON D | 21 | 15 |
| CARLSON, DONALD E & ANGEL A | 28 | 12 |
| CARLSON, EDWARD D & STACEY A | 21 | 15 |
| CARLSON, EDWARD D | 32 | 8 |
| CARLSON, GARRY M & GAIL L | 22 | 4 |
| CARLSON, GARRY M | 22 | 4 |
| CARLSON, GAYLE L | 14 | 7 |
| CARLSON, GREGORY LEE | 6 | 28 |
| CARLSON, GREGORY S | 31 | 12 |
| CARLSON, JACOB M | 22 | 4 |
| CARLSON, JAMES F & LYNDA M | 32 | 26 |
| CARLSON, JEFFREY S & TERRI L | 28 | 22 |
| CARLSON, JEREMY L & ANNE J | 14 | 7 |
| CARLSON, JOHN H & SHERRI A | 29 | 36 |
| CARLSON, JOHN T | 11 | 14 |
| CARLSON, JONATHAN D | 32 | 23 |
| CARLSON, JOSEPH E & JUDITH A | 28 | 4, 5 |
| CARLSON, KAREN E | 1 | 24, 25 |
| CARLSON, KELLY J | 25 | 3 |
| CARLSON, KYLE LEE | 27 | 26 |
| CARLSON, LANSING W & SALLY L | 30 | 13 |
| CARLSON, LAURA L | 28 | 6 |

# OWNER INDEX


| Owner Name | Pg | Sec |
|---|---|---|
| CARLSON, LEE O | 14 | 6 |
| CARLSON, LINDA J | 26 | 26 |
| CARLSON, LUDWIG & RUIE ANN | 26 | 26 |
| CARLSON, LUDWIG C | 26 | 26 |
| CARLSON, MARY D | 29 | 36 |
| CARLSON, MICHAEL G | 22 | 4 |
| CARLSON, MICHAEL R & JESSICA A | 33 | 27 |
| CARLSON, MICHELLE M | 36 | 9 |
| CARLSON, PATRICIA A & BARRY M | 22 | 22 |
| CARLSON, PATRICIA A | 28 | 5, 6 |
| CARLSON, PAULINE M & WILLARD W | 5 | 6 |
| CARLSON, RHEESE S | 4 | 9 |
| CARLSON, RICHARD E & JOHNNA M | 20 | 12 |
| CARLSON, ROBERT H & PAMELA V | 32 | 10 |
| CARLSON, ROBERT R & KELLY L | 1 | 26 |
| CARLSON, ROBERT R | 1 | 23, 26 |
| CARLSON, RONALD L & ANDREW A | 12 | 25 |
| CARLSON, RONALD L & MARY F | 12 | 24 |
| CARLSON, RYAN J & ASHLEY R | 16 | 25 |
| CARLSON, RYAN J & LISA R | 36 | 14 |
| CARLSON, SCOTT E | 5 | 6 |
| CARLSON, SCOTT H & DENISE | 25 | 5 |
| | 31 | 32 |
| CARLSON, SCOTT L | 20 | 1 |
| CARLSON, SCOTT R | 35 | 18, 19 |
| CARLSON, SCOTT | 26 | 26 |
| | 35 | 19 |
| CARLSON, SHERYL L | 35 | 19 |
| CARLSON, SUSAN K | 28 | 19 |
| CARLSON, THOMAS A & JAMIE L | 27 | 19 |
| CARLSON, TYE J | 12 | 32 |
| CARLSON, WILLARD W | 5 | 6 |
| | 11 | 31 |
| CARLSON-BALCER, RICHARD A & CHERYL J | 32 | 23, 24 |
| CARLSTEDT, ERIC | 28 | 30 |
| CARMEAN, JOHN E & ERIN L | 5 | 6 |
| CARNES, JAMES M & SARAH L | 31 | 24 |
| CARON, CHRISTOPHER P | 36 | 14 |
| CARPENTER, ALAN | 4 | 30 |
| CARPENTIER, JANET L | 4 | 25 |
| CARPENTIER, WILLIAM & SUSAN | 5 | 29 |
| CARR, ANDREW R | 19 | 3 |
| CARR, ARTHUR C & JANE LOUISE | 34 | 33 |
| CARR, GARY J & COLLEEN C | 31 | 12 |
| CARRELS, JOSEPH | 22 | 22 |
| CARRIE, ARTHUR | 35 | 27 |
| CARRIERE, SEAN M & CHIHARU L | 4 | 23 |
| CARROLL, ANN A | 3 | 22 |
| CARROLL, EDWARD A | 24 | 18 |
| CARROLL, JOHN R & MARILYN J | 32 | 10 |
| CARSON, THOMAS E | 11 | 35 |
| CARSWELL, GERALD L & PAULA J | 36 | 8 |
| CARSWELL, JERRY L & PAULA J | 33 | 13 |
| | 36 | 8 |
| CARSWELL, JON G & HEIDI A | 36 | 8 |
| CARSWELL, JON G & HEIDI | 36 | 8 |
| CARTER, LUTIE J | 29 | 4 |
| CARTER, MARY A | 34 | 16 |
| CARUFEL, GERARD J & SANDRA J | 9 | 15 |
| CARUSO, MICHAEL L & JUDY M | 25 | 35 |
| CARVER, TAMMY LYN | 25 | 5 |
| CASE, MARLENE E | 13 | 1 |
| CASE, RONALD B | 19 | 36 |
| CASEY, NORRINE L & CHRIS T | 3 | 26 |
| CASEY, PATRICK & KELI M | 31 | 12 |
| CASEY, PATRICK C & KELI M | 31 | 12 |
| CASEY, PATRICK | 28 | 21 |
| CASHOUT INVESTMENTS LLC, | 29 | 36 |
| CASON, DANIELLE L | 16 | 25 |
| CASPER, TANA J | 21 | 14 |
| CASSEL, GRACE | 23 | 17 |
| CASTANO, PHILIP A & CORINNE M | 11 | 35 |
| CASTELLANO, MICHELE C | 4 | 9 |
| CASTLE REVOCABLE FAMILY TRUST, ROGER L | 11 | 14 |
| CASTLE, BRYAN S | 22 | 22 |
| CASTLE, ROBERT J | 38 | 31 |
| CASTLEBERRY, STEPHEN B & SUSAN L | 35 | 18 |
| CASTRO, RUBEN & HOLLY E | 33 | 30 |
| CATALDO, RUSSELL & DONELDA | 33 | 9 |
| CATHEDRAL OF CHRIST THE KING, | 32 | 9 |
| CATHER, JAMES H | 16 | 34 |
| CATHERINE LAKE LAND TRUST, | 18 | 25 |
| CAVEMAN HUNTING CAMP LLC, | 11 | 20 |
| CAVEN, JEFFREY M & THU-THUY T | 30 | 31 |
| CAVEN, JEFFREY W & THU-THUY | 29 | 25 |
| CAVEN, TIMOTHY R & MARCIA | 30 | 1 |
| CAYA, DAVID & SHELLEY | 27 | 10 |
| CEDAR ISLAND CONSERVANCY LTD, | 23 | 25 |
| | 24 | 10, 15, 16, 20, 21, 22, 27, 28, 29, 30, 31 |
| CEDAR RIDGE ASSISTED LIVING & MEMORY CARE LLC, | 26 | 12 |
| CEDAR SWAMP LODGE INC, | 1 | 9 |
| CEGELSKE, BRANDON & ANGIE | 28 | 12 |
| CENTURY TELEPHONE OF NORTHWEST WISCONSIN INC, | 3 | 25 |
| | 17 | 19 |
| | 29 | 7 |
| | 34 | 34 |
| CENTURYTEL OF THE MIDWEST KENDALL LLC, | 31 | 12 |
| CERNOHOUS, FRANK & LOIS | 12 | 4 |
| CERNOHOUS, TODD M | 9 | 15 |
| CERVANTES, MANUEL J & PATRICIA L | 4 | 2 |
| CETTIE, ALFRED | 32 | 8 |
| CFC RENTALS LLC, | 34 | 1, 35 |
| CFC RENTALS, LLC , | 17 | 18 |
| CHAFFEY PROPERTIES, LLC, | 19 | 32 |
| CHAFFEY, RAYMOND E & TAMMY K | 33 | 27 |
| CHALLENGE CENTER INC, | 32 | 15 |
| CHAMBER, JEFFERY SCOTT | 17 | 18 |
| CHAMBERLAND, NANCY R | 5 | 6 |
| CHAMBERS, GARY G & MARY C | 4 | 30 |
| CHAMBERS, JESSE E & AMBER L | 34 | 11 |
| CHAMBERS, THOMAS K | 29 | 35 |
| CHAMPAIGNE JOINT REVOCABLE TRUST, THOMAS D & CATHLEEN A | 36 | 15 |
| CHANCE TRUST, | 35 | 30 |
| CHANDLER REVOCABLE TRUST, LESLIE J & LOIS M | 11 | 30 |
| CHANDLER, SUSAN S | 16 | 23 |
| CHANDLER, THOMAS & LINDA | 12 | 22 |
| CHANDLER, THOMAS A & LINDA M | 12 | 22 |
| CHAPMAN REVOCABLE TRUST, DONALD J & MARY E | 22 | 23 |
| CHAPMAN, DUANE F & TAMARA L | 11 | 29 |
| CHAPMAN, DUANE F | 4 | 1 |
| CHAPUT, TRAVIS | 19 | 2 |
| CHARBONEAU, TONI L | 16 | 25 |
| CHARBONNEAU, EDWARD L & DORIS A | 29 | 27 |
| CHARBONNEAU, JOHN & JUDITH | 14 | 11, 14 |
| | 27 | 27 |
| CHARLES, BRANDT & KRISSY | 19 | 11 |
| CHARLES, JEFFREY ANTHONY | 14 | 7 |
| CHARLIES AUTOMOTIVE INC, | 33 | 22 |
| CHARTRAND, RANDALL L & MARCY J | 22 | 6 |
| CHASE, JAMES J & BONNIE J | 5 | 29 |
| CHASE, RYAN J | 5 | 29 |
| CHAVEZ, TONY & MARIA | 32 | 7 |
| CHAVEZ, TONY L & MARIE L | 32 | 7 |
| CHECCHIN, RUSSELL & MARSHA A | 34 | 34 |
| CHECKALSKI, DENNIS L | 34 | 33 |
| CHECKALSKI, KELLY | 28 | 5 |
| CHEEVER, JUSTIN J & KATELYNN N | 35 | 30 |
| CHEEVER, ROBERT E | 29 | 9 |
| CHELBERG, LAWRENCE | 1 | 19 |
| CHELL, JOSHUA J & HEIDI A | 29 | 27 |
| CHELL, RONALD & GLORIA | 8 | 20 |
| CHELSTROM, PATRICIA J | 33 | 17 |
| CHEQUAMEGON TELEPHONE COOPERATIVE, | 30 | 14 |
| | 35 | 34 |
| | 36 | 24 |
| CHERREY, GLENDA J | 3 | 25 |
| CHESMORE REVOCABLE TRUST, GREG | 12 | 5 |
| CHESNEY REVOCABLE TRUST, CHARLES F & PATRICIA A | 3 | 25 |
| CHEVALIER, SCOTT K & JULIE A | 26 | 30 |
| CHEVRIER, LEO | 36 | 19 |
| CHEVRIER, ROGER J & CAROL A | 10 | 6 |
| CHIALASTRI, PAUL & MARY K M | 31 | 12 |
| CHICAGO & NORTHWESTERN TRANSPORTATION CO, | 19 | 6 |
| | 33 | 9 |
| CHICKA, RONALD G & ELLEN B | 26 | 33 |
| CHIC-MILW-ST PAUL & P RR, | 32 | 15 |
| CHICRAS, STEVE J & LOUISE A | 3 | 36 |
| CHIDO, CHRISTOPER G | 3 | 29 |
| CHILDS, ROGER A & KATHLEEN A | 33 | 28 |
| CHILES, CHRISTOPHER & SHANDELL | 34 | 34 |
| CHILES, FLOYD J & NANCY | 33 | 25 |
| CHILLMAN, DAVID Q & ANN M | 35 | 15 |
| CHILSTROM, MATILDA | 28 | 34 |
| CHIPPEWA HUNTING CLUB LLC, | 9 | 24 |
| CHIPPEWA PLAZA LLC, | 31 | 33 |
| CHIPPEWA VALLEY BANK, | 29 | 36 |
| CHMIELECKI, MICHAEL D & JAMES | 9 | 13 |
| | 10 | 7 |
| CHMIELECKI, MICHAEL D | 9 | 12 |
| | 10 | 18 |
| CHRIS CREEK TIMBER LLC, | 1 | 26, 27 |
| CHRIST, JENNIFER L | 32 | 15 |
| CHRISTENSEN TRUST, REBECCA J | 12 | 25 |
| CHRISTENSEN, BARRY A | 29 | 25 |
| CHRISTENSEN, BRIAN H & KRISTIE L | 23 | 9 |
| | 34 | 34 |
| CHRISTENSEN, DENNIS R & JOLENE M | 9 | 18 |
| CHRISTENSEN, JAY & GERIANNE | 12 | 32 |
| CHRISTENSEN, MICHAEL D & KELLY A | 31 | 12 |
| CHRISTENSEN, NANCY G | 28 | 3 |
| CHRISTENSEN, STEVEN R | 32 | 8 |
| CHRISTENSON REVOCABLE LIVING TRUST, MICHAEL R | 23 | 27 |
| CHRISTENSON, CHARLES M | 23 | 15 |
| | 30 | 28 |
| CHRISTENSON, CHAS E & JUDITH E | 32 | 25 |
| CHRISTENSON, MICHAEL R | 10 | 27 |
| CHRISTENSON, THEODORE A | 33 | 30 |
| CHRISTIAN LIFE ESTATE, ROBERT L | 27 | 3 |
| CHRISTIAN, ROBERT L | 23 | 10 |
| CHRISTIANSEN, D J & S E | 20 | 1 |
| CHRISTIANSEN, DOUGLAS L | 19 | 3 |
| CHRISTIANSEN, DUANE & JOYCE | 31 | 12 |
| CHRISTIANSEN, DUANE B & JOYCE A | 3 | 26 |
| CHRISTIANSEN, DUANE B | 3 | 26 |
| CHRISTIANSEN, KEITH | 19 | 9 |
| CHRISTIANSEN, MICHAEL P & LEEANN | 25 | 28 |
| CHRISTIANSEN, MICHAEL P | 26 | 16 |
| CHRISTIANSEN, MICHAEL | 25 | 34 |
| CHRISTIANSEN, STEVEN J | 11 | 36 |
| CHRISTIANSEN, TANYA | 20 | 6 |
| CHRISTIANSON, GARY R & DAWN M | 29 | 36 |
| CHRISTIANSON, KARL D & YVETTE E | 10 | 34 |
| CHRISTINE, JAYME | 27 | 16 |
| CHRISTMAN, DIANA L & JOSEPH A | 31 | 36 |
| CHRISTMAN, MARIA J & ROBERT J | 26 | 3 |
| CHRISTMAN, RICHARD L | 26 | 21 |
| CHRISTOFF, JULIE L | 23 | 1 |
| CHRISTOPHERSEN, DALE E & ELLA R | 6 | 18 |
| CHRISTOPHERSON, FRANK W | 23 | 22 |
| CHRONISTER, ROBERT & JANE | 36 | 19 |
| CHRUSCIELSKI, MATTHEW | 25 | 21 |
| CHURCH OF GORDON, FIRST PRESBYTERIAN | 5 | 6 |
| CHURCH PROPERTY, | 30 | 14 |
| CHURCH, MICHAEL | 32 | 34 |
| CHURCH, RICHARD A & JEAN A | 25 | 5 |
| CICH LIFE ESTATE, ETHEL E | 32 | 10 |
| CICH, ETHEL S | 33 | 9 |
| CICH, MARVIN & DAWN M | 32 | 10 |
| CICH, MARVIN R & DAWN M | 3 | 23 |
| CICH, MELISSA ANN | 35 | 24 |
| CICH, WILLIAM A & ROBIN U | 3 | 23 |
| CICHUCKI, PETER | 16 | 6 |
| | 22 | 32 |
| CICIORA, LUCAS M | 33 | 30 |
| CICIORA, RICHARD J & LUCILLE A | 27 | 6 |
| CIMINO, ELENI A | 31 | 12 |
| CIRILLI, ALAN R | 23 | 2 |
| CITARELLA, ANDREW D | 29 | 33 |
| CITY OF SUPERIOR, | 33 | 16 |
| | 34 | 23, 27 |
| CJN INVESTMENTS LLP, | 20 | 14 |
| CLAIRMONT, BRENT | 25 | 11 |
| CLARK FAMILY LIVING TRUST, SCOTT & DEE ANN | 12 | 22 |
| CLARK, ANN CATHRYN | 10 | 4 |
| CLARK, BRENDA L | 26 | 9 |
| CLARK, DENISE F | 20 | 23 |
| CLARK, DENNIS C & MONICA M | 33 | 22 |
| CLARK, H DOUGLAS & PAMELA JEAN | 23 | 1 |
| CLARK, H DOUGLAS | 25 | 1 |
| CLARK, KELLY S | 29 | 25 |
| CLARK, KRISTINA M | 11 | 20 |
| CLARK, MATTHEW A | 3 | 36 |
| CLARK, PETER W & JENNIFER M | 23 | 16 |
| CLARK, PETER W | 34 | 36 |
| | 38 | 32 |
| CLARK, PETER | 34 | 36 |
| CLARK, RANDY T & JESSICA J | 27 | 22 |
| CLARK, RICHARD D & SUSAN M | 20 | 12, 14 |
| CLARK, ROBERT G & KIMBERLY S | 30 | 12 |
| | 34 | 35 |
| CLARK, ROBERT G | 30 | 12 |
| CLARK, ROCKY A & GREGORY D | 20 | 14 |
| CLARK, TAMMY JO | 35 | 19 |
| CLARK, VICTORIA L | 29 | 36 |
| CLARKE, THOMAS & DEBRA K | 31 | 12 |
| CLASEMAN, STEVEN L | 6 | 18 |
| CLASEN, JOSHUA L & AMBER E | 27 | 29 |
| CLAUSEN, KENNETH L & MARJORIE D | 29 | 8 |
| CLAUSON, JON D & LINDSAY B | 29 | 35 |
| CLAUSSEN, DAVID FERRIS | 17 | 36 |
| CLEARWATER RESORT LLC, | 12 | 25 |
| CLEAVER, CHARLES C & LAUREEN L | 29 | 21 |
| CLEAVER, CHARLES C | 29 | 21 |
| CLEMENT LIFE ESTATE, MARVIN R & DORIS J | 2 | 5 |
| CLEMENT, BRIAN | 2 | 5 |
| CLEMENT, BRUCE T | 2 | 8 |
| CLEMENTS, JASON D | 11 | 16 |
| CLEMENTS, JOHN R & DAWN ANN | 31 | 34 |
| CLEMENTS, KEVIN L & STACEY M | 1 | 1 |
| CLEMMER, BENJAMIN & KERRY | 36 | 36 |
| CLEMMER, DANIEL J & DOLORES | 23 | 7 |
| CLEMMER, GUY W & THERESA A | 23 | 7 |
| CLEMMER, GUY W | 23 | 7 |
| CLEMMER, JAMES N | 16 | 26 |
| | 23 | 7 |
| CLEMMER, KIRK & JILL | 30 | 1 |
| | 36 | 36 |
| CLEMMER, KRISTIN K | 36 | 19 |
| CLEMMER, MICHAEL R & TINA M | 30 | 1 |
| CLEMMER, NEIL | 36 | 36 |
| CLEMMER, REUBEN & KRISTIN | 36 | 19 |
| CLEMMER, REUBEN E | 36 | 19 |
| CLENNON, DAVID J | 11 | 9 |
| CLEPPE, HEIDI | 16 | 24 |
| CLICKNER, WILLIAM & LORETTA | 11 | 9 |
| CLIFTON, DAVID & DIANE | 16 | 34 |
| CLIFTON, JASON N | 16 | 26 |
| CLINE, THOMAS F & JANETTE K | 16 | 35 |
| CLINK, STEVEN L | 11 | 29 |
| CLINK, VIRGINIA | 31 | 12 |
| CLOUD, DAWN MARIE | 4 | 19 |
| CLOUTIER, MICHAEL & THERESA | 31 | 13 |
| CLOVERLAND COMMUNITY CLUB, | 38 | 25, 26 |
| CLOVERLAND MISSION COVENANT CHURCH, | 37 | 36 |
| CLYNE, CHERYL W | 36 | 25 |
| CO LLC, AMERICAN TRANSMISSION | 32 | 13 |
| COATY, OSTEN L & HEATHER K | 18 | 35 |
| COCHRAN, BONNIE | 17 | 19 |
| COCKERHAM, BILLY J & LISA | 36 | 36 |
| COCKERHAM, BILLY J | 36 | 36 |
| COCKERHAM, GARY D & MELANIE A | 16 | 32 |
| COCKERHAM, MELANIE ANN & GARY DALE | 21 | 4 |
| COCKERHAM, PORTER | 20 | 6 |
| CODA, CAROL E | 38 | 10 |
| CODA, JANICE M | 16 | 25 |
| CODA, PATRICK | 27 | 29 |
| CODA, PETER J & CAROL E | 17 | 19 |
| COENEN, FRANCES L & RICHARD T | 5 | 28 |
| COFFIN, STANLEY A | 7 | 34 |
| COFFIN, STEVEN C | 16 | 1 |
| COFFIN, STEVEN | 4 | 12 |
| COFFMAN, WILLIAM D | 19 | 11 |
| COKLEY, MICHAEL & THERESA | 2 | 7 |
| COLBERT, JEROME R & CYNTHIA R | 21 | 18 |
| COLBORN, ROY E & MARY L | 20 | 6 |
| COLBURN, NIKKI S & RICHARD JAMES | 28 | 5 |
| COLBY, DUANE L & KATHERINE J | 34 | 8, 16 |
| COLBY, KATHERINE J | 34 | 16 |
| COLBY, KENNETH W & BONNIE J | 35 | 26 |
| COLBY, ROBERT & NANCY A | 35 | 12 |
| COLBY, ROBERT M & AMY C | 35 | 12, 13 |
| | 36 | 7, 18 |
| | 37 | 35 |
| COLBY, ROBERT M | 35 | 1, 2, 12, 13 |
| COLBY, ROGER L & KARIN M | 35 | 13 |
| COLBY, ROGER L & TANYA J | 35 | 25 |
| | 36 | 7 |
| COLBY, ROGER L & TONYA J | 36 | 18 |
| COLBY, ROGER L | 35 | 12, 13 |
| | 36 | 18 |
| COLBY, RYLAN R | 35 | 24 |
| COLE, DAWN & SCOTT JAMES | 27 | 14 |
| COLE, JEFFREY SCOTT | 29 | 33 |
| COLE, LANDON S | 5 | 6 |
| COLE, RANDY C | 20 | 12 |
| COLE, STEVEN J & LOIS J | 27 | 2 |
| COLE, TIMOTHY C & LINDA D | 4 | 22 |
| COLEAL, GINA | 17 | 29 |
| COLEGROVE, CARI | 5 | 20 |
| COLEMAN REVOCABLE TRUST, ALLAN G & JOYCE M | 18 | 35 |
| COLEMAN REVOCABLE TRUST, LARRY J & LORNA M | 18 | 27, 35 |
| COLEMAN, CRAIG J & LORI P | 29 | 36 |
| COLEMAN, GARRETT J & JEANNYNE | 23 | 24 |
| COLEMAN, KENNETH E & GEMA M | 22 | 14 |
| COLEMAN, LARRY J & ROBERT A | 12 | 1 |
| COLEMAN, PRESTON J & JEANETTE M | 35 | 27 |
| COLEMAN, ROBERT A & KAREN L | 28 | 1 |
| COLEMAN, SHAWN J & MELANIE A | 19 | 12 |
| COLEMAN, SHAWN J | 20 | 31 |
| COLEMAN, STANLEY | 33 | 25 |
| COLETTA, ANTHONY VICTOR | 29 | 35 |
| COLETTA, CYNTHIA M | 16 | 26 |
| COLETTA, MICHAEL A | 29 | 35 |
| COLLELO, TIM | 22 | 29 |
| COLLETT, MELISSA RAE | 19 | 30 |
| COLLINS, ANDREW L | 27 | 3 |
| COLLINS, BRIAN M | 27 | 31 |
| COLLINS, CRAIG A & LINDA M | 32 | 34 |
| COLLINS, DANIEL & ANNMARIE | 35 | 30 |
| COLLINS, MICHAEL D & KRISTINA E | 29 | 27 |
| COLLINS, STEPHEN W | 35 | 19 |
| COLON, MARCOS A | 27 | 36 |
| COLVILLE TRUST, YVONNE S | 17 | 18 |

# OWNER INDEX


| Owner Name | Pg | Sec |
|---|---|---|
| COMFORT, DENNIS D & JANE M | 31 | 12 |
| COMPTON, NICHOLAS D & MELISSA A | 26 | 10 |
| CONAMA, TIMOTHY & CAROLE | 4 | 30 |
| CONAMA, TIMOTHY W & CAROLE E | 12 | 32 |
| CONKLIN, BERNARD & HOLLY | 26 | 21 |
| CONLEY, BRIAN A | 27 | 29, 30 |
| CONLEY, DAVID K & JAN L | 28 | 3 |
| CONLEY, DEANNE M | 21 | 3 |
| CONLEY, JAMES J & ALLISON A | 27 | 30 |
| CONLEY, JAN | 29 | 36 |
| CONLEY, JOHN P & KRISTI R | 23 | 21 |
| CONLEY, KEITH T & JILL M | 16 | 25 |
| CONLEY, KEVIN P & DEBORAH E | 18 | 36 |
| CONLEY, MICHAEL J & PATRICIA L | 27 | 30 |
| CONLEY, MICHAEL | 27 | 33 |
| CONLEY, PATRICK W | 27 | 30 |
| CONLEY, PETER & BETH | 33 | 35 |
| CONLEY, RICHARD D | 26 | 2 |
| CONLEY, TIA | 16 | 25 |
| CONNELL LONDRIGAN LLC, | 29 | 34 |
| CONNER, GERALD B | 20 | 12 |
| CONNER, JEFFREY C | 17 | 18 |
| CONNER, LUCAS | 33 | 15 |
| CONNER, MYCOLE P | 27 | 22 |
| CONNER, TERENCE J & KATHERINE M | 17 | 19 |
| CONNER, WILLIAM C & JULIE K | 26 | 35 |
| CONNOLLY TRUST, ELLEN WILDER | 4 | 16 |
| | 11 | 31 |
| CONNOLLY, JAMES J & ALEXA G | 6 | 7 |
| | 11 | 18 |
| CONNOLLY, MARK & JUDY B | 32 | 10 |
| CONNOLLY, MARK | 29 | 3 |
| CONNORS, JOHN R & JOAN M | 12 | 26 |
| CONNORS, URIAH J & LAREASHA M | 36 | 16 |
| CONRAD, DANIEL L & CAROL J | 23 | 2 |
| CONSERVANCY AREA, | 4 | 28 |
| CONSIE-TEKIPPE REVOCABLE TRUST, EARL W & BARBARA | 34 | 25 |
| CONSTANCE LIFE ESTATE, GEORGE W & LINDA M | 32 | 10 |
| CONSTANCE, KIM | 26 | 26 |
| CONSTANCE, SCOTT T & MARGARET L | 16 | 25, 35 |
| CONTA, BATTISTA | 31 | 23 |
| CONTOIS, TRISHA M | 17 | 32 |
| CONWELL TRUST DATED MARCH 25 2014, | 6 | 4 |
| COOK FAMILY REVOCABLE LIVING TRUST, | 17 | 18 |
| COOK, ANGELA V | 28 | 21 |
| COOK, DONALD S | 35 | 33 |
| COOK, GEORGE H & MARGARET A | 26 | 27 |
| COOK, H A | 31 | 12 |
| COOK, JAMES | 22 | 9 |
| COOK, JOSEPH W & DANA L | 27 | 34 |
| COOK, KELLY & DORINDA | 31 | 25 |
| COOK, KELLY R & DORINDA L | 31 | 25 |
| COOK, KIRT P | 14 | 1 |
| COOK, MALLORY M & RYAN D | 27 | 29 |
| COOK, MARY R | 5 | 1 |
| COOK, MICHAEL C | 25 | 4 |
| COOK, MICHAEL | 25 | 4 |
| | 31 | 33 |
| COOKE, RAYMOND J | 33 | 26 |
| COOKSEY HERITAGE TRUST, DIANA J | 4 | 10 |
| COOL WATER ENTERPRISE INC, | 23 | 3, 12 |
| COOMBE, BRIAN | 32 | 7 |
| COON REVOCABLE TRUST U/A/D, CATHERINE L | 10 | 34 |
| COON, ROBERT J & DEBORAH J | 23 | 14, 15 |
| COONS REVOCABLE TRUST, DARRYL E | 4 | 21 |
| COOPER, ANTHONY G | 21 | 11 |
| COOPER, ANTHONY | 4 | 2 |
| COOPER, EUGENE L | 27 | 15 |
| COOPER, GENE R & PAULA M | 27 | 14 |
| COOPER, MICHAEL J & VICTORIA J | 34 | 21 |
| COOPER, RICHARD & BARBARA | 12 | 24 |
| COPELAND, HOWARD L & KATRINA M | 5 | 12 |
| COPLEY, ALYSSA MARIE | 4 | 7 |
| COPP REVOCABLE LIVING TRUST, RAYMOND E | 36 | 23 |
| COPP, BRANDON R | 36 | 23 |
| COPP, DALE & LORI | 30 | 14 |
| | 36 | 24 |
| COPP, DALE R & LORI R | 30 | 14 |
| COPP, DONALD K | 36 | 13, 24 |
| COPP, DOUGLAS J | 36 | 14 |
| COPP, DOUGLAS | 36 | 14 |
| COPP, JOHN PAUL ROY | 30 | 14 |
| COPP, JOHN PR & PAULETTE L | 18 | 35 |
| | 30 | 14 |
| | 36 | 14 |
| COPP, KYLE | 36 | 13 |
| COPP, PAULETTE | 18 | 35 |
| COPP, TAYLOR | 36 | 21 |
| COPPERUD, ALAN B & CARRIE | 26 | 20 |
| CORBIN, BRUCE A | 20 | 12 |
| CORBIN, DENNIS E & SALLY J | 20 | 12 |
| CORBIN, DENNIS E | 20 | 12 |
| CORBIN, DIANE K | 4 | 31 |
| CORBIN, HARVEY D | 14 | 5 |
| CORBIN, JOHN D & SHARON D | 2 | 17 |
| CORBIN, MARK V | 14 | 7 |
| CORDES, KEVIN J & LORI L | 6 | 3 |
| CORDTS LIVING TRUST, FRED HENRY | 21 | 18 |
| CORDTS, JOAN P | 23 | 16 |
| | 33 | 24 |
| CORDTS, JOAN | 23 | 16 |
| CORDTS, LORRY L & BARBARA J | 29 | 33 |
| CORDTS, TYRA J | 23 | 16 |
| CORLETT, BRETT C & ERIKA J | 11 | 36 |
| CORLETT, CHARLES A & CYNTHIA M | 11 | 25 |
| CORLETT, DUSTIN M & DANIELLE M | 11 | 35 |
| CORMICAN, MARVIN L & GARY D | 30 | 9 |
| CORNELL, RANDY S & MICHELLE A | 35 | 15 |
| CORPRON, CHERIE O | 16 | 14 |
| CORRELL LIFE ESTATE, CHARLES B & DELORES D | 16 | 36 |
| CORRELL SYRING LIVING TRUST, | 4 | 9 |
| CORRELL, TIMOTHY S & SUZANNE I | 18 | 24 |
| CORRY, TIMOTHY D & WENDY L | 23 | 12 |
| CORTEZ, BRIAN D | 11 | 20 |
| COSGROVE, JAMES K & JODINE M | 17 | 19 |
| COSGROVE, JAMES KELLY & JODINE M | 16 | 36 |
| COSGROVE, JAMES P | 5 | 1 |
| COSGROVE, KEVIN P & CATHY R | 16 | 26, 35 |
| | 17 | 18, 19 |
| COSGROVE, STEVEN T & JULIE | 12 | 26 |
| COSGROVE, THOMAS & CAROLYN S | 5 | 1 |
| COSGROVE, THOMAS C & KATHLEEN M | 17 | 18 |
| COSS, PAULA M | 32 | 10 |
| COSSALTER, TIMOTHY J | 4 | 16 |
| COSTELLO, AMBROSE J & SHELBY J | 12 | 33 |
| COTTEN, EDWARD D & PAMELA A | 14 | 18 |
| COUGHLIN, AMBER J | 28 | 5 |
| COUGHLIN, EDMUND M | 18 | 24 |
| COUGHLIN, JAKE PATRICK E | 27 | 9 |
| | 28 | 9 |
| COUGHLIN, PATRICK M | 24 | 18 |
| | 34 | 36 |
| COUGHLIN, PATRICK | 34 | 35, 36 |
| COULTHARD, CLIFFORD L | 16 | 25 |
| COUNTERS, KIM A & CRAIG A | 16 | 36 |
| COUNTRY PEACE PRESBYTERIAN CHURCH INC, | 32 | 36 |
| COUNTRYSIDE BOARDING KENNELS CORP, | 16 | 26 |
| COVEAU CONCRETE, | 2 | 5 |
| COVILL, STEPHEN & MARY KATHLEEN | 26 | 23 |
| COWART, TERRY A & ANITA J | 30 | 10 |
| COWELL, JEROMY J & KATHRYN R | 29 | 18 |
| COWELL, MARSHALL J | 31 | 12 |
| COWLE, DALE | 38 | 3 |
| COWLEY, DANIEL R & JUDITH D | 23 | 1 |
| COX TRUST, THE MARIE G | 12 | 25 |
| COX, CASEY LEE | 33 | 13 |
| COX, CASEY WELCH | 33 | 13 |
| COX, DANIEL J & SUZANNE M | 3 | 26 |
| | 4 | 7 |
| COYLE, TIMOTHY P & KAREN L | 11 | 20 |
| COZY CORNER TRAILS INC, | 1 | 34 |
| COZY HUNTING CLUB LLC, | 1 | 28 |
| CRAFT, KATHRYN E | 28 | 8 |
| CRAFT, KATHRYN | 35 | 20 |
| CRAFTY ROOSTER PUB & EATERY LLC, | 30 | 14 |
| CRAGIN LIFE ESTATE, RUSSELL & CECELIA | 31 | 12 |
| CRAGIN, ROBERT A | 20 | 12 |
| | 26 | 25 |
| | 31 | 36 |
| | 33 | 17 |
| CRAGIN, RUSSELL | 31 | 12 |
| CRAIG, JOHN B | 28 | 36 |
| CRAIN, DAVID W | 8 | 31 |
| CRAIN, JOSEPH P | 21 | 2 |
| | 29 | 35 |
| CRAIN, NICHOLAS J | 32 | 13 |
| CRAMEY, MICHAEL & TAMMIE | 13 | 2 |
| CRAMEY, VAL R & LINDA L | 11 | 31 |
| CRAVEN, SANDY | 21 | 18 |
| CRAWFORD, CHRIS C | 19 | 11 |
| CRAWFORD, CHRIS | 21 | 18 |
| | 34 | 8 |
| CRAYNE, SCOTT D & CONNIE S | 32 | 24 |
| CREGER, HARRY & JENNIFER | 11 | 26 |
| CREO HOLDINGS LLC, | 10 | 21 |
| CRESS, DENNIS M | 2 | 9 |
| CRIBB TRUST, B JAY | 12 | 25 |
| CRIDER FAMILY REVOCABLE TRUST, | 29 | 1 |
| | 35 | 36 |
| CRIDER RENTALS LLC, | 35 | 35 |
| CRIDER, CYNTHIA C &DUANE M | 35 | 36 |
| CRIMMINS, AARON L & JAMIE L | 31 | 27, 34 |
| CRIMSON SHORES, | 5 | 32 |
| CRISS, DENSIL & PHYLLIS | 22 | 10 |
| CRIST, CORY C | 5 | 32 |
| CRIST, CORY C | 22 | 14 |
| CRIST, STEVEN E & JANEIL M | 33 | 35 |
| CRIST, VANESSA A | 16 | 25 |
| CRISTIANO, JOHN J & LYNDA M | 32 | 7 |
| CRISTILLY, BRADLEY J & LORNA M | 29 | 21 |
| CRISTILLY, FORREST | 17 | 18 |
| CRITTENDEN, JASON ANDREW | 37 | 32 |
| CRONIN, JOYCE M | 32 | 10 |
| CRONIN, RICHARD J | 33 | 22 |
| CRONINN LLC, | 16 | 25 |
| CROSBY REVOCABLE TRUST, HARRIETT MCKNIGHT | 5 | 2, 10, 11 |
| CROSS, ANGELA | 33 | 15 |
| CROSS, MICHAEL E & ELIZABETH J | 33 | 15 |
| CROTTEAU LIFE ESTATE, GERALD A | 12 | 26 |
| CROWE, SAMUEL L & BEVERLY A | 11 | 29 |
| CROWLEY CAMP LLC, | 11 | 20 |
| CROWLEY, ELISE J | 26 | 26 |
| CROWLEY, KEITH R & ANNETTE F | 4 | 14 |
| CROWNHART ISLAND LLC, | 16 | 36 |
| CRUM, RUSSELL W & ROSE L | 16 | 23 |
| CRYSTAL LAKE SHORES, | 3 | 26 |
| CRYSTAL LEGACY LLC, | 3 | 23 |
| | 4 | 7 |
| CSNC FAMILY LLC, | 23 | 12 |
| CUELLER, MARY M | 31 | 13 |
| CULHANE, ANDREW D & ANGELA K | 22 | 6 |
| CULHANE, CHARLES & NANCY | 36 | 11 |
| CULHANE, CHARLES D | 22 | 1 |
| CULHANE, EDWARD T & SHERRY L | 36 | 11 |
| CULHANE, JAMES & ERIN | 10 | 4 |
| CULHANE, JAMES M & CONNIE F | 36 | 11 |
| CULHANE, PATRICK & KARLA | 20 | 12 |
| CULHANE, WILLIAM P | 36 | 11 |
| CULHANE-PERA, KATHLEEN A | 29 | 36 |
| CULP, KIM K | 34 | 33 |
| | 35 | 3 |
| CULVER, GREGORY C & SARAH J | 29 | 36 |
| CUMMINGS, DONALD J | 17 | 19 |
| CUMMINGS, RODNEY G | 14 | 6 |
| CUMMINGS, SEAN M & KRISTA L | 32 | 34 |
| CUMMINS, JUSTIN S & RACHAEL | 29 | 34 |
| CUNLIFFE, RANDY & LORNA | 29 | 35 |
| CUNNINGHAM, AMY B & MARK K | 34 | 13 |
| CURLEY, JACKIE N | 26 | 26 |
| CURPHY, JACK P & LORI A | 34 | 31 |
| CURRENT, STEVEN T | 22 | 35 |
| CURRIE, BRUCE W | 16 | 25 |
| CURTIS, ANGELA C | 17 | 18 |
| CURTIS, TIMOTHY E & AIMEE J | 3 | 27 |
| CURTISS, JOHN D | 37 | 21 |
| CUSKEY, DONALD J & PENNY L | 6 | 20 |
| CUSTER, JAMES & YVONNE | 2 | 14 |
| CYBYSKE, SCOT D & MOLLY E | 3 | 36 |
| CYPHER, LORILYN M | 28 | 27 |
| CZEKALSKI, DALE | 33 | 22 |
| CZEKALSKI, LEO & MARK | 33 | 22 |
| CZERWONKA, CYNTHIA A | 4 | 32 |

## D

| | | |
|---|---|---|
| DACHEL REVOCABLE TRUST, CLAUDIA J | 16 | 29 |
| DACHEL, GERALD M & DEBRA A | 11 | 36 |
| DAHL, AMY ELISE | 26 | 36 |
| DAHL, JANALYN | 16 | 25 |
| DAHL, JOHN A & ANN B | 12 | 34 |
| DAHL, THOMAS E & PATRICE L | 4 | 31 |
| DAHLBERG AB LIVING TRUST, LLOYD A & CATHERINE F | 4 | 8 |
| | 10 | 5 |
| | 17 | 6 |
| DAHLBERG LIFE ESTATE, THEODORE A & MARY ANN | 16 | 28 |
| DAHLBERG LIGHT & POWER COMPANY, | 5 | 6 |
| | 16 | 1, 13, 25, 26 |
| | 28 | 8, 14 |
| | 29 | 14, 18, 35 |
| | 30 | 13 |
| | 33 | 16, 36 |
| | 34 | 13 |
| DAHLBERG TRUST, LLOYD & CATHERINE | 4 | 31 |
| DAHLBERG, ARTHUR D & SHIRLEY A | 4 | 5 |
| DAHLBERG, DAN R & KIM R | 12 | 26 |
| DAHLBERG, JACOB P & GRACE J | 4 | 24 |
| DAHLBERG, JAMES D & KATHLEEN K | 5 | 20 |
| | 10 | 14 |
| | 17 | 15 |
| DAHLBERG, JAMES E | 24 | 6 |
| DAHLBERG, JAMES R & KAREN E | 23 | 21 |
| DAHLBERG, JAMES S | 33 | 29 |
| DAHLBERG, MARK D & JULIE A | 16 | 28 |
| DAHLBERG, MARK | 16 | 28 |
| DAHLBERG, RAYMOND R & GEORGIA A | 29 | 26 |
| DAHLBERG, ROBERT & LINDSEY J | 22 | 1 |
| DAHLBERG, ROBERT A | 37 | 31 |
| DAHLBY, PAUL & TARA | 36 | 5 |
| DAHLEN TRUST, ALBIN O & BARBARA J | 18 | 14 |
| DAHLGREN, STEPHEN & ERIN | 22 | 36 |
| DAHLKE, JAMES | 6 | 28 |
| DAHLQUIST, BRADLEY D & DEBORAH | 9 | 13 |
| DAHLSTROM, KAREN M | 32 | 10 |
| DAHN, ANDREW R | 26 | 21 |
| DAIGLE, JAMES A & DAWN M | 36 | 17 |
| DAILEY, TAMMI M | 32 | 10 |
| DALBEC TRUST AGREEMENT, LLOYD A & LISA M | 29 | 1 |
| DALBEC, ANTOINE H & TONIA S | 29 | 1 |
| DALBEC, DENNIS E | 30 | 6 |
| DALBEC, MARK S & DEBORAH L | 32 | 10 |
| DALBEC, PATRICK S & AMBER L | 26 | 14 |
| DALBEC, RONDA L | 29 | 36 |
| DALBEC, SHAYNE T & ELISABETH A | 29 | 1 |
| DALBEC, THOMAS G & LESA L | 32 | 10 |
| DALBEC, TONIA S | 36 | 30 |
| DALBEC, TONIA | 29 | 1 |
| DALEIDEN, JEFFREY & HEIDI | 5 | 1 |
| DALENBERG, CHARLES R | 3 | 24 |
| DALLAGER, ISAAC | 35 | 11 |
| DALLUM, CHRIS | 28 | 9 |
| DALPIAZ, ANDREW A | 20 | 18 |
| DALPIAZ, DAVID | 14 | 18 |
| DALPIAZ, GEORGE LEO | 19 | 36 |
| DALPIAZ, JOHN D | 20 | 19 |
| DALSVEEN, MICHAEL J | 1 | 26 |
| DALY TRUST AGREEMENT, THOMAS | 5 | 32 |
| DALY, CAMERON | 6 | 18 |
| DALY, MICHAEL P | 23 | 9, 10 |
| DAMMAN, DAVID H & LAUREN L | 23 | 16 |
| DANALIS, KIMBERLY K | 29 | 4 |
| DANBERG REVOCABLE TRUST, JOHN WILLIAM II & SANDRA | 16 | 24 |
| DANDRON LIVING TRUST, JAY C & DIANE E | 26 | 13 |
| DANELSKI REVOCABLE TRUST, KENNETH | 31 | 8 |
| DANENFELZER, FRANK W & MARY | 33 | 23 |
| DANGER, JONATHAN E | 6 | 28 |
| DANIEL, JAMES W | 33 | 25 |
| DANIEL, THOMAS A | 29 | 31 |
| DANIELS LIVING TRUST, AGNES | 26 | 31 |
| DANIELSON, CHAD | 25 | 12 |
| DANIELSON, ELLYN M | 29 | 6 |
| DANIELSON, ERIC B | 29 | 22 |
| DANIELSON, GEORGE E & DIANE M | 19 | 9 |
| DANIELSON, GERALD N | 28 | 5 |
| DANIELSON, LEE & JENNIFER | 32 | 15 |
| DANIELSON, LEE R & JENNIFER L | 3 | 23 |
| DANIELSON, RONALD E | 19 | 9 |
| DANIELSON, SCOTT A | 20 | 6 |
| DANIELSON, THOMAS N | 19 | 9 |
| DANT, JACK A | 16 | 25 |
| DANULA, HARVEY D | 22 | 1 |
| DANZ, NICHOLAS P & LORI J | 22 | 10, 21 |
| DARKER, LUCAS & ALISSA | 16 | 26 |
| DARNALL, CHRISTOPHER M | 33 | 9 |
| DARROW ROAD WESLEYAN CHURCH, | 32 | 26 |
| DARST, KIMBERLY ANN | 16 | 23 |
| DARWIN, DALE D | 17 | 7 |
| DARWIN, DAVID D | 17 | 7, 19 |
| | 22 | 32 |
| DATE, GREGORY J | 17 | 18 |
| DAUPLAISE, JON R | 16 | 36 |
| | 17 | 27 |
| D'AUTREMONT FAMILY TRUST, CHARLES W & ELENA B | 24 | 3 |
| DAVE EVANS TRANSPORTS INC, | 33 | 11 |
| DAVEY, ANNA L | 34 | 12 |
| DAVEY, DARRYL D & REBECCA J | 25 | 10 |
| DAVEY, DONALD J & JILL E | 33 | 9 |
| DAVEY, JEFFREY A & PAULA M | 11 | 31 |
| DAVEY, JEFFREY A | 16 | 13 |
| DAVEY, RICHARD L & PATRICIA JO | 22 | 30 |
| DAVIDOWSKI, JOSEPH E | 30 | 14 |
| DAVIDSON, JOHN J | 29 | 35 |
| DAVIDSON, KEITH R | 29 | 25 |
| DAVIDSON, THOMAS R & KIM J | 16 | 35 |
| DAVIS LIVING TRUST, WENDY | 27 | 10 |
| DAVIS, BETH A | 20 | 19 |
| DAVIS, JOHN B & LAURA A | 23 | 10 |
| DAVIS, SCOTT A & PAULA G | 29 | 24 |
| DAVIS, SCOTT L & LAUREL P | 22 | 35 |
| DAVIS, STEPHEN M & KIM M | 18 | 36 |
| DAVIS, TAMARA L | 16 | 26 |
| DAVIS, TAMMY L | 32 | 7, 18 |
| DAVISON, DENNIS A | 11 | 31 |
| DAVISON, TODD A | 17 | 36 |
| DAWGHOUSE PROPERTIES LLC, | 16 | 26 |
| DAWSON, JAMES R & SWAN S | 29 | 34 |
| DAY REVOCABLE TRUST, THOMAS & CHRISTINE | 21 | 21 |
| DAY, CARL & NANCY | 20 | 7 |
| DAY, DANNY L | 20 | 7 |
| DAY, GERALD D & SUSAN A | 20 | 1 |

# OWNER INDEX


| Owner Name | Pg | Sec |
|---|---|---|
| DAY, HERBERT J & LUELLA M | 19 | 12 |
| DAY, JAMES V | 35 | 15 |
| DAY, JUSTIN J | 13 | 5 |
| DAY, KATHARINA ELISABETH | 22 | 5 |
| DAY, NATHAN D | 19 | 3 |
| DAY, RICHARD I & KIMBERLY | 33 | 26 |
| DAY, RYAN M | 13 | 12 |
| DDB OF WISCONSIN LIMITED PARTNERSHIP, | 4 | 3 |
| | 10 | 34 |
| DE LAMBERT, JAMES M | 36 | 7 |
| DE VRIES REVOCABLE TRUST, PETER B & MOLLY K | 37 | 28 |
| DE VRIES TRUST, DIRK | 37 | 21 |
| DEAN E CORBIN REVOCABLE TRUST DATED 11/1/18, | 20 | 12 |
| DEAN LIFE ESTATE, FREDERICK C & NANCY A | 21 | 18 |
| DEAN TRUST, ELBERT M & JANNA | 6 | 7 |
| DEAN, CRAIG S | 17 | 18 |
| DEATHERAGE, JASON & RACHEL | 28 | 1 |
| | 29 | 16, 21 |
| DEATHERAGE, JASON B & RACHAEL J | 29 | 17 |
| DEATHERAGE, JASON B & RACHEL J | 34 | 32 |
| DEATHERAGE, JASON | 34 | 35 |
| DEBEIR, ELAINE J | 16 | 34 |
| DEBEIR, MICHAEL | 16 | 27 |
| DEBEIR, RENE P | 16 | 34 |
| DEBEIR, SCOTT E | 16 | 10, 11 |
| DEBORDE, MARK G | 4 | 19 |
| DEBRIYN, LAWRENCE H & KATHLEEN | 3 | 22, 23 |
| DECHAINE, SEAN A & SHELBY JC | 21 | 5 |
| DECK, DANIEL T & CYNTHIA M | 31 | 12 |
| DECK, DANIEL T & DAVID J | 37 | 33 |
| DECK, DANIEL T | 37 | 33 |
| DECK, DAVID J | 37 | 33 |
| DECK, DEBRA A | 35 | 4 |
| | 37 | 33 |
| DECK, RICHARD F | 31 | 32 |
| DECKER LIFE ESTATE, DARLENE H | 17 | 19 |
| DECKER, GARY R & EVELYN L | 15 | 17 |
| DECKER, GARY R | 15 | 17 |
| | 16 | 25 |
| DECKER, ROBERT A | 17 | 19 |
| DECKER, SCOTT W | 5 | 30 |
| DECKER-VANOVERMEIREN, TERESA JANE | 25 | 9 |
| DECOLON, BRAD & CELIA | 10 | 28 |
| DEDOMINCES, RICHARD & CHERYL L | 32 | 10 |
| DEDOMINCES, RICHARD T & CHERYL L | 32 | 10 |
| DEEP LAKE INC #2, | 35 | 6 |
| DEER LODGE, | 2 | 25 |
| DEETH, NATHANIEL W | 36 | 26 |
| DEGENDORFER, SANDRA | 1 | 32 |
| DEGENEFFE, MICHELE L | 10 | 4 |
| DEGERMAN FIELD LLC, | 18 | 5 |
| DEGITZ, SIGMUND J & JULIE A | 28 | 26 |
| DEGOLIER, RICHARD G | 32 | 10 |
| DEGRAEF LIFE ESTATE, JUNE A | 35 | 14 |
| DEGRAEF, ERIC J & KRISTA A | 34 | 22 |
| DEGRAEF, JUNE A | 33 | 11 |
| DEGRAEF, JUNE | 33 | 11 |
| DEGRAEF, PATRICK | 18 | 35 |
| DEGRAEF, PETER JOSEPH | 34 | 32 |
| DEGRAEF, WAYNE & KERI | 34 | 26 |
| DEGRENIER, CRAIG E | 29 | 1 |
| | 35 | 36 |
| | 38 | 36 |
| DEHAHN, MATTHEW R & SHERRI E | 4 | 12 |
| DEIBEL, JOHN M & CHRYSTAL J | 33 | 36 |
| DEKIEP, RONALD J & KATHERINE M | 31 | 12 |
| DEL VECCHIO, JAMES & PAT | 36 | 24 |
| DELAGRAVE, THOMAS G & JODI C | 35 | 8 |
| DELEGAN JOINT INCOME ONLY TRUST, GEORGE M & LINDA M | 21 | 16, 21 |
| DELEGAN, MARK & CAROL | 27 | 4 |
| DELICH, MICHAEL T | 31 | 12 |
| DELICH, ROBERT | 31 | 13 |
| DELIMAT, THOMAS R & MARTHA E | 30 | 10 |
| DELINE, ALLAN B & KAREN N | 11 | 33 |
| DELINE, ALLAN B | 11 | 33 |
| DELLERT, KIMBERLY A | 33 | 22 |
| DELONG, CRAIG T & AYA | 4 | 17 |
| DELUCA, ELIZABETH A | 26 | 24 |
| DEMAR, ANDREW | 11 | 32 |
| DEMAR, CHARLES L & MICHELE A | 12 | 22 |
| DEMAR, LARRY L | 12 | 35 |
| DEMAR, MICHAEL CHARLES | 11 | 33 |
| DEMAR, MICHAEL | 5 | 6 |
| DEMARS, JANICE E | 35 | 1 |
| DEMARS, RANDAL J | 16 | 25 |
| DEMARS, SHANE P | 33 | 7 |
| DEMBROSKI, DONALD O & SHARON T | 26 | 10 |
| DEMEYER, ADAM J & JULIE A | 34 | 36 |
| DEMEYER, JAMES & ROXANNE | 32 | 27 |
| | 35 | 14 |
| DEMEYER, JAMES D & ROXANNE J | 35 | 14 |
| DEMEYER, JAMES | 35 | 14 |
| DEMEYER, JOSEPH W & TRACY L | 33 | 9 |
| DEMEYER, SAMANTHA | 35 | 14 |
| DEMING, ANDREW J & CHELSEY L | 16 | 11 |
| DEMING, ROMINE R & BARBARA L | 4 | 4 |
| DEMOLITION LANDFILL SAARI PROPERTIES LLC, | 32 | 10 |
| DEMOLITION LANDFILL SOLUTIONS LLC, | 32 | 10 |
| DEMOURE LIFE ESTATE, THERESA | 28 | 33 |
| DEMOURE, DARRELL J | 32 | 22 |
| DEMOURE, ELLEN M | 28 | 28, 33 |
| DEMOURE, PATRICIA A | 28 | 29 |
| DEMOURE, RAYMOND E & JACQUELINE A | 22 | 3 |
| DEMUTH, MELISSA A & RYAN D | 26 | 10 |
| DENHAM, WILLIAM T & ALYSSA F | 16 | 36 |
| DENN, JACOB D | 34 | 3 |
| DENNIS JOINT REVOCABLE TRUST AGREEMENT, | 4 | 17 |
| DENNIS MATEIKA, MARY LOUISE | 30 | 14 |
| DENNIS, DAVID & CYNTHIA | 32 | 34 |
| DENNIS, PAUL M | 30 | 6 |
| DENNY, ALLEN W & PATRICIA | 30 | 14 |
| DENNY, JAMES W | 26 | 24 |
| DENNY, MICHAEL L | 30 | 14 |
| DENSTON, BRIAN R & LINDA M | 34 | 29 |
| DENSTON, STEVEN R & JEANNE A | 27 | 29 |
| DENSTON, STEVEN R | 28 | 10 |
| DENTEN, LAURA M | 34 | 22 |
| DENUCCI, PHILIP P | 12 | 23 |
| DEPARTMENT OF NATURAL RESOURCES, | 26 | 17 |
| | 30 | 14 |
| | 36 | 23 |
| DEPAULIS, CHRISTOPHER A | 30 | 14 |
| DERICK, KENNETH A | 22 | 4 |
| DERICK, NORMAN C & MILDRED I | 28 | 34 |
| DERKACHENKO, LORNE | 33 | 27 |
| DEROO, JASON R | 27 | 15 |
| DEROSIA, JASON A S & DARLENE M | 27 | 29 |
| DEROSIA, JOSEPH M | 36 | 12 |
| DEROSIA, JOSEPH W | 27 | 20 |
| DEROSIER, BONNIE L | 33 | 15 |
| DEROSIER, THOMAS R & CATHY J | 23 | 5 |
| DEROUIN, JOHN F & FLORENCE K | 24 | 18 |
| DERRICK, DEBRA | 29 | 36 |
| DERRICK, MARGARET M & SEAN M | 1 | 23 |
| DERRICK, MARGARET M | 1 | 22, 23 |
| DERRICK, STEVEN J & MARGARET M | 1 | 13, 22, 23, 24 |
| DERRICK, STEVEN J | 1 | 13, 22, 23 |
| DERRICK, STEVEN | 1 | 34 |
| DESAUTELLE, JOHN D & CONNIE J | 21 | 10 |
| DESJARDINS, MARK D LOCKEN & LESA L | 26 | 26 |
| DESMET TRUST, | 32 | 12 |
| DESMET, JOSHUA JAMES | 17 | 31, 32 |
| DESMET, TRAVIS & ANDREA E | 4 | 1 |
| DESMET, TRAVIS & ANDREA | 11 | 31 |
| DESMET, TRAVIS G & ANDREA E | 17 | 18, 31 |
| DESPINS, ELLEN | 23 | 1 |
| DETAILED STORAGE LLC, | 16 | 26 |
| DETERLING, JOHN M & BRENDA J | 29 | 18 |
| DETERLING, JOHN M & SHIRLEY A | 29 | 8 |
| DETERS, JEFFREY T & BECKY T | 3 | 23 |
| DETTMERS, DAVID K & MARIE A | 7 | 32 |
| DEVINCK, ERIC Q | 29 | 25 |
| DEVINCK, GERALD R & KAY L | 23 | 12 |
| DEVOE, SCOTT R & MARGARET A | 11 | 9 |
| DEVOE, ZACHARY B & BETHANY R | 34 | 31 |
| DEVORE FAMILY TRUST, | 26 | 2, 10, 11 |
| DEVROY, SHONN | 29 | 26 |
| DEWITT, STEPHEN R | 22 | 36 |
| DEWOLF, WILLIAM H | 5 | 28 |
| DEXTER, WILLIAM & LEANN M | 23 | 1 |
| DEYE, ANGELA C | 28 | 13 |
| DFKK LANDS LLC, | 29 | 31, 32 |
| DHATT, MANJEET S | 3 | 24 |
| DHOOGE, DALE D & JODIE L | 5 | 32 |
| DHOOGE, GERALD A & KAY F | 17 | 18 |
| DIAMON, DANIEL G & CAMILLE A | 29 | 4 |
| DIANA L SCHWANKE REVOCABLE LIVING TRUST, | 24 | 30 |
| DIBBLE FAMILY TRUST, EDNA F | 4 | 13 |
| DIBBLE TRUST, | 10 | 27 |
| DICKENSON, DOUGLAS R & JANE D | 29 | 35 |
| DICKENSON, MATTHEW J & SHANNON A | 17 | 29 |
| DICKEY, DAVID J & LINDA K | 16 | 35 |
| DICKHUDT, CARI | 1 | 19 |
| DIEMEL, DAVID C & NANCY | 3 | 25 |
| DIESCH, ROBERT E & JACQUELINE M | 30 | 2 |
| DIESTERHAFT, BRIAN L | 36 | 18 |
| DIETRICH, MARILYN M | 12 | 33 |
| DIETZENBACH, LEVERN F | 5 | 29 |
| DIFRANCESCO TRUST, DAVID | 30 | 14 |
| DILLARD, JONATHON R & CARRIE L | 30 | 14 |
| DILLE, KENNETH | 19 | 6 |
| DILLEY, ANNA L & DUSTIN L | 23 | 27 |
| DINAUER REVOCABLE LIVING TRUST, THE LESLIE DAWN | 36 | 36 |
| DINDA, DAVID C | 29 | 27, 34 |
| DINDA, DORIS M | 32 | 34 |
| DINDA, MARK B & PATRICIA S | 14 | 1 |
| DINIUS TRUST, KEITH D & DEBRA G | 4 | 19 |
| DINWIDDIE, KEVIN L & RHONDA M | 26 | 33 |
| DIOCESE OF SUPERIOR, | 5 | 6 |
| DIRKES, BRENDAN D & KIMBERLY K | 29 | 33 |
| DIRKS, JON J & MELISSA R | 16 | 36 |
| | 17 | 29 |
| DIRKS, JON J | 17 | 29 |
| DISBROW, STEVEN A | 16 | 25 |
| DISBROW, STEVEN D | 29 | 5 |
| DISERA, BENJAMIN D | 4 | 12 |
| DITTBRENDER, DAVID L & ANDREA M | 22 | 35 |
| DIX, RICHARD | 2 | 23 |
| DJENGUE, MAHUDJLO & PRISCILLE | 33 | 22 |
| DL SKIING LLC, | 31 | 7, 8, 17, 18 |
| DM & IR RAILWAY, | 31 | 12 |
| | 32 | 13, 14, 15, 16, 17 |
| DM BRIONES LLC, | 26 | 22 |
| DNTRENTALS LLC, | 24 | 7 |
| | 29 | 36 |
| DOAK, ROGER M | 24 | 18 |
| DOANE, TANYA L | 27 | 28 |
| DOBBERPUHL TRUST, ALLEN R & DOROTHY J | 3 | 36 |
| DOBBERSCHUTZ, CURT A & SARA J | 25 | 24 |
| DOBBERSCHUTZ, KEVIN L | 25 | 25 |
| DOBBERSHUTZ, CURT A & SARA J | 26 | 7 |
| DOBIHAL, ROBERT F | 14 | 19 |
| DOBLE, CORWIN J & RENE M | 11 | 35 |
| DOBLE, SHEILA R | 26 | 15 |
| DOBROWOLSKI, H JOSEPH | 38 | 30 |
| DOCK, WILMER S & PHILOMENA | 21 | 18 |
| DODGE, BETTY L | 7 | 29 |
| DODGE, BRANDON | 33 | 35 |
| DODGE, DAVID J & CINDY L | 30 | 30 |
| DOEING FAMILY TRUST, | 23 | 21 |
| DOHERTY, JAMES A & EVELYN S | 37 | 28 |
| DOHERTY, PEGGY MARIE | 35 | 33 |
| DOHERTY, TIMOTHY | 23 | 10 |
| DOHM, RYAN B | 16 | 14 |
| DOIG, THOMAS A & MARY E | 4 | 9 |
| DOKKEN, JOSEPH M & JANET L | 30 | 30 |
| DOLAN, STEVEN E & SUSAN | 5 | 19 |
| DOLEN, TAMARA K & CHRISTOPHER A | 19 | 2 |
| DOLLER, CHRISTOPHER J | 21 | 2 |
| DOLLER, MICHAEL J & AMY E | 34 | 33 |
| DOLNEY, THOMAS | 31 | 26, 33 |
| DOLSEN LIFE ESTATE, JAMES H & FRANCES E | 27 | 14, 22, 27 |
| DOLSEN, CHARLES M & MARY J | 20 | 13 |
| DOLSEN, DANA E & GREGORY S | 21 | 1 |
| DOLSEN, DENNIS P | 27 | 36 |
| | 35 | 16, 21 |
| DOLSEN, GREGORY S & DANA E | 27 | 36 |
| DOLSEN, GREGORY S | 21 | 1 |
| DOLSEN, JAMES H & LAURIE K | 27 | 22 |
| DOLSEN, JULIA M | 27 | 27 |
| DOLSEN, MATTHEW W & MICHELLE L | 27 | 22 |
| DOLSEN, RAYMOND & CHERI | 22 | 26 |
| DOLSEN, RYAN S | 27 | 36 |
| DOLSEN, WARREN T | 21 | 1 |
| DOLTER, JANE ANN | 29 | 35 |
| DOMAGALA, DAVID R & NICOLE M | 34 | 6 |
| DOMAGALA, NICOLE M & DAVID R | 34 | 6 |
| DOMITROVICH, STEVEN M & KIM M | 32 | 15 |
| DOMKE, GRANT MICHAEL | 30 | 14 |
| DOMMEYER, JASON E & EMILY C | 4 | 31 |
| DOMROSE, PAUL & LORI | 16 | 36 |
| DONAHUE, JOSEPH P & KEELY C | 5 | 30 |
| DONAHUE, SCOTT ANTHONY | 1 | 8 |
| DONALD O & JEANETTE A RANTALA LIVING TRUST, | 35 | 34 |
| DONLEY, KEVIN M & CYNTHIA A | 29 | 34 |
| DONNELLY, PETER & SARA | 20 | 12 |
| DONOHOE, JOHN P | 28 | 9 |
| DONOHOO, BARRY R | 17 | 17 |
| DONOHUE, BRANDON | 21 | 22 |
| DONOHUE, JOHN | 21 | 22 |
| DONOVAN ANTHONY & PRISCILLA VIOLET KHALAR TRUST, | 22 | 26 |
| DOODY, RICHARD G & CYNTHIA M | 4 | 31 |
| DOOLEY, ANNE M | 30 | 13 |
| DOOLITTLE, MICHAEL G & NANCY A | 33 | 35 |
| DOOLITTLE, PATRICK J & POLLY A | 26 | 26, 35 |
| DOOLITTLE, PATRICK J | 14 | 1 |
| DOOLITTLE, TERRY L | 18 | 36 |
| DOORNINK, DANIEL J & SALLY M | 1 | 16, 21, 33 |
| DOPKINS, MARK E | 5 | 12 |
| DOPKINS, MICHAEL W & SUSAN M | 11 | 35 |
| DOPPLER, CONNOR & REBECCA | 23 | 2 |
| DOPP-TINNY, AMY L | 20 | 12 |
| DORFMAN, JEFFREY | 21 | 18 |
| DORMEDY, NANCY L & MARK W | 16 | 25 |
| DOSKEY LIFE ESTATE, EUGENE A & BARBARA A | 17 | 19 |
| DOSKEY, JOSEPH A | 22 | 32 |
| DOSKEY, JOSEPH | 17 | 18 |
| DOSKEY, RICHARD D | 29 | 28, 29 |
| DOSPOY, STEVEN & NORA K | 4 | 30 |
| DOTSETH, STEVEN K | 7 | 36 |
| DOUCETTE, WILLIAM D & BETTY A | 27 | 30 |
| DOUG SKAUG REVOCABLE TRUST OF 2019, | 25 | 35 |
| DOUGHERTY, JEFFREY S & DANIELLE L | 1 | 2 |
| DOUGHERTY, JEFFREY SHAWN | 1 | 2, 3 |
| DOUGHERTY, TIMOTHY J & HEATHER D | 32 | 7 |
| DOUGLAS CO RIFLE CLUB, | 27 | 15 |
| DOUGLAS COUNTY (FLOWAGE), | 4 | 31, 32 |
| DOUGLAS COUNTY (LUCIUS WOODS PARK), | 16 | 25 |
| DOUGLAS COUNTY FISH & GAME LEAGUE, | 32 | 12 |
| | 33 | 7 |
| | 34 | 34 |
| DOUGLAS COUNTY FL, | 1 | 25, 36 |
| | 2 | 1, 2, 3, 10, 11, 12, 13, 14, 15, 16, 17, 19, 20, 21, 22, 23, 24, 25, 26, 27, 28, 29, 30, 31, 32, 33, 34, 35, 36 |
| | 3 | 1, 2, 3, 4, 5, 6, 7, 8, 9, 10, 11, 12, 13, 14, 15, 16, 17, 18, 19, 21, 22, 23, 25, 27, 28, 29, 30, 31, 32, 33, 34, 35, 36 |
| | 4 | 1, 2, 3, 4, 5, 6, 7, 8, 9, 11, 12, 17, 18 |
| | 5 | 1, 6, 7, 13, 14, 16, 21, 22, 23, 24, 25, 26, 27, 28, 30, 31, 32, 33, 34, 35, 36 |
| | 6 | 1, 2, 3, 4, 6, 7, 8, 9, 10, 11, 12, 13, 14, 15, 16, 17, 20, 21, 23, 24, 25, 26, 27, 28, 29, 30, 31, 32, 33, 34, 35, 36 |
| | 7 | 1, 2, 3, 4, 5, 6, 7, 8, 9, 10, 11, 12, 13, 15, 16, 17, 18, 19, 20, 21, 22, 23, 24, 25, 26, 27, 28, 29, 30, 31, 32, 33, 34, 35, 36 |
| | 8 | 1, 2, 3, 4, 5, 6, 7, 8, 9, 10, 11, 12, 13, 14, 15, 16, 17, 18, 19, 20, 21, 22, 23, 24, 25, 26, 27, 28, 29, 30, 31, 32, 33, 34, 35, 36 |
| | 9 | 1, 2, 3, 4, 5, 6, 7, 8, 9, 10, 11, 12, 13, 14, 15, 16, 17, 18, 19, 20, 21, 22, 23, 24, 25, 26, 27, 28, 29, 30, 31, 32, 33, 34, 35 |
| | 10 | 1, 2, 4, 5, 7, 8, 9, 12, 13, 16, 17, 18, 19, 20, 21, 24, 25, 26, 27, 28, 29, 30, 35, 36 |
| | 11 | 3, 4, 5, 6, 7, 8, 9, 10, 15, 16, 17, 18, 19, 20 |
| | 12 | 17, 20, 26 |
| | 13 | 2, 3, 4, 5, 6, 7, 8, 9, 10, 11, 12, 13, 14, 15, 16, 17, 18, 19, 20, 21, 22, 23, 24, 25, 26, 27, 28, 29, 30, 31, 32, 33, 34, 35, 36 |
| | 14 | 1, 2, 3, 4, 5, 7, 8, 9, 10, 11, 12, 13, 14, 15, 16, 17, 18, 19, 20, 21, 22, 23, 24, 25, 26, 27, 28, 29, 30, 31, 32, 33, 34, 35, 36 |
| | 15 | 1, 2, 3, 4, 5, 6, 7, 8, 9, 10, 11, 12, 13, 14, 15, 16, 17, 18, 19, 20, 21, 22, 23, 24, 26, 27, 28, 29, 30, 31, 32, 33, 34, 35, 36 |
| | 16 | 3, 4, 5, 6, 7, 8, 9, 10, 11, 15, 16, 17, 18, 19, 20, 21, 22, 26 |
| | 17 | 6, 31, 32, 33, 34 |

# OWNER INDEX


| Owner Name | Pg | Sec |
|---|---|---|
| DOUGLAS COUNTY FL, | 19 | 7, 8, 13, 14, 15, 16, 17, 18, 19, 20, 21, 22, 23, 24, 25, 26, 27, 28, 33, 34, 35, 36 |
| | 20 | 2, 3, 4, 9, 10, 11, 14, 15, 16, 17, 20, 21, 22, 23, 24, 25, 26, 27, 28, 29, 30, 31, 32, 33, 34, 35, 36 |
| | 21 | 11, 12, 13, 14, 16, 17, 18, 19, 20, 21, 22, 23, 24, 25, 26, 27, 28, 29, 30, 31, 32, 33, 34, 35, 36 |
| | 22 | 7, 8, 17, 18, 19, 20, 30, 31 |
| | 24 | 4, 5, 7, 8, 9 |
| | 25 | 19, 28, 29, 30 |
| | 28 | 14, 23, 24, 25, 26 |
| | 29 | 12, 13, 14, 15, 19, 20, 21, 22, 23, 24, 28, 29, 30 |
| | 30 | 7, 8, 9, 16, 17, 18, 19, 20, 21, 32, 33 |
| | 32 | 7, 8, 15, 16, 17, 18, 19, 20, 21, 28, 29, 30, 32, 33 |
| | 36 | 20, 28, 29, 32, 33 |
| DOUGLAS COUNTY HIGHWAY DEPT, | 1 | 26, 31 |
| | 2 | 23, 24 |
| | 4 | 26, 30 |
| | 8 | 20 |
| | 10 | 33 |
| | 11 | 25, 31, 35 |
| | 16 | 1, 24 |
| | 21 | 2 |
| | 23 | 10 |
| | 26 | 3, 16 |
| | 27 | 13, 24, 35 |
| | 28 | 34 |
| | 29 | 6, 22, 27, 33 |
| | 31 | 31 |
| | 32 | 7, 13, 14, 15, 22, 23, 24, 25, 28, 33, 36 |
| | 34 | 35 |
| | 35 | 31 |
| DOUGLAS COUNTY HOSPITAL, | 33 | 16 |
| DOUGLAS COUNTY SU, | 3 | 10, 17, 36 |
| | 4 | 2, 3, 30 |
| | 5 | 22 |
| | 9 | 36 |
| | 10 | 11, 14, 15, 16, 21, 22, 23, 24, 26, 27, 28, 29, 30, 31, 32, 33, 34, 35, 36 |
| | 11 | 17, 20, 36 |
| | 12 | 4, 25, 31, 36 |
| | 14 | 10 |
| | 16 | 24, 31 |
| | 17 | 31 |
| | 19 | 1, 2, 29, 31, 32 |
| | 21 | 2, 15, 16, 21, 22 |
| | 23 | 9, 10 |
| | 25 | 9, 13, 14, 15, 16, 17, 18, 20, 21, 22, 23, 34 |
| | 26 | 3, 5, 7, 8, 10, 19 |
| | 27 | 16 |
| | 28 | 26 |
| | 30 | 4 |
| | 31 | 1, 2, 8, 13, 22, 23, 24, 27, 28, 29, 31, 32 |
| | 32 | 17, 18, 22, 23, 26, 27, 33, 34 |
| DOUGLAS COUNTY, WISCONSIN, | 16 | 25 |
| | 19 | 23 |
| DOUGLAS COUNTY, | 2 | 18 |
| | 3 | 36 |
| | 4 | 16, 25, 32 |
| | 5 | 10 |
| | 9 | 14, 22 |
| | 10 | 13, 24 |
| | 11 | 25, 31 |
| | 12 | 32 |
| | 14 | 18, 34 |
| | 16 | 13, 25, 26 |
| | 17 | 18, 19, 26 |
| | 18 | 29 |
| | 19 | 1, 4, 6, 8, 9 |
| | 20 | 1, 13 |
| | 21 | 3 |
| | 22 | 2, 3, 5, 14, 15, 22, 26, 29, 32, 34 |
| DOUGLAS COUNTY, | 23 | 10, 33 |
| | 25 | 1, 2, 8, 11, 24, 34 |
| | 26 | 4, 9, 15, 19, 21, 24, 28, 31 |
| | 27 | 1, 2, 22 |
| | 28 | 1, 10, 16, 20, 21, 28, 30, 32, 34, 35 |
| | 29 | 1, 6, 9, 18 |
| | 30 | 6, 8 |
| | 31 | 12, 23 |
| | 32 | 7, 8, 9, 10, 11, 12, 14, 16, 18, 22, 23, 24, 25, 28, 30, 33, 34 |
| | 33 | 7, 8, 9, 10, 11, 12, 14, 15, 16, 17, 19, 20, 21, 22, 24, 25, 26, 27, 28 |
| | 34 | 6, 8, 29, 30, 31, 33 |
| | 35 | 14 |
| | 36 | 15, 22, 31 |
| | 37 | 22 |
| DOWD, SCOTT D | 28 | 32 |
| DOWELL, MELVIN W & GLORIA J | 29 | 35 |
| DOWNES BOND LAKE REVOCABLE TRUST, VALERIE JEAN | 4 | 29 |
| DOWNES, SHARON C | 4 | 21, 29 |
| DOWNES, WILLIAM PATRICK | 4 | 28 |
| DOWNEY, LEE R | 26 | 23 |
| DOWNS REVOCABLE TRUST, TERRANCE D | 4 | 7 |
| DOWNS, GREGORY W & JENNIFER L | 11 | 33 |
| DOWNS, JUSTIN G | 4 | 21 |
| DOWNS, ROBERT G | 4 | 21 |
| DOWNS, TERRANCE D & MELISSA K | 4 | 21 |
| DOWNS, TERRY D & MELISSA K | 4 | 21 |
| DOWNS, THOMAS JE & ANNA M | 17 | 28 |
| DOYLE, MICHAEL J & JANET L | 23 | 21 |
| DP AND TP ENTERPRISES INC, | 31 | 12 |
| DPBJ TRUST, | 10 | 33 |
| DRAEVING, LAWRENCE E & LORELEI L | 11 | 31 |
| DRAHOS, JOEL R & KAREN M | 1 | 24 |
| DRAIN, KIMBERLY A | 34 | 18 |
| DRAIN, LEANN | 34 | 18 |
| DRAKE, ANTONIO & KIRSTIN | 36 | 17 |
| DRAKE, ANTONIO M | 36 | 17 |
| DRAKE, TRACY A | 32 | 10 |
| DRANNEN JOHNSON CABIN LLC, | 11 | 23 |
| DRAUSE, DARYL K & LISA J | 29 | 21 |
| DRAVES, RONALD H | 11 | 26 |
| DRAZKOWSKI, GERALD & PAULETTE | 11 | 11 |
| DRECKMAN, JOSEPH P | 2 | 17 |
| DRECKMAN, KRISTINE M | 2 | 17 |
| DREIER, WILLIAM W & KIMBERLY A | 21 | 15 |
| DREILING, ANJENETTE B | 34 | 14 |
| DRESSER, BRUCE W & DIANE M | 23 | 16 |
| DREVLOW, ALAN E & TERRI A | 14 | 1 |
| DREWS, BRUCE A | 16 | 32 |
| DREXLER LLP, | 4 | 17 |
| DREXLER, CHARLES | 4 | 17 |
| DRIFKA, WAYNE J | 38 | 15 |
| DRIFT DODGERS INC, | 20 | 11 |
| DRIFTERS TRAIL INC, | 19 | 3 |
| DRINKEN, STEVEN & JEANNA | 12 | 33 |
| DRINKMAN, EUGENE J & MAUREEN E | 3 | 24 |
| DRINKWINE BROKERAGE LLC, | 14 | 6 |
| DRINKWINE REVOCABLE TRUST, DAVID ANDRE | 26 | 10 |
| DRINKWINE TRUST, DAVID ANDRE | 16 | 19 |
| DRINKWINE, ADAM R & JENNIFER I | 4 | 30 |
| DRINKWINE, BENJAMIN A | 29 | 35 |
| DRINKWINE, MICHAEL T & PAMELA M | 18 | 33 |
| DRINKWINE, MICHAEL T | 23 | 30 |
| DRJ, LLC, | 3 | 26 |
| DROESSLER, BARTHOLOMEW JOHN | 3 | 25 |
| DROLSON REVOCABLE TRUST UA, EDWARD J | 29 | 34 |
| DROLSON, RICHARD C & JOANN L | 19 | 8 |
| DROLSUM, ELIZABETH | 23 | 12 |
| DROST, PETER J | 9 | 20 |
| DRURY, GERALD L | 3 | 22 |
| DUAL VENTURES LLC, | 26 | 4 |
| DUBINA, PAWEL & BRITTNEY | 32 | 15 |
| DUBOIS, KATHLEEN J | 29 | 6 |
| DUCA, ERNESTINE | 33 | 16 |
| DUCART, CHARLES D & DENISE M | 32 | 24 |
| DUCETT, TERESA L | 5 | 36 |
| DUCHNOWSKI, ALAN J & ANNETTE L | 1 | 17 |
| DUCHOWSKI, ALAN J & ANNETTE L | 11 | 31 |
| DUCKETT REVOCABLE LIVING TRUST, MARY LOU | 16 | 33 |
| DUDECK, DAVID H & VIRGINIA L | 16 | 24 |
| DUDEK, HELEN M | 17 | 18 |
| | 32 | 10 |
| DUDEK, ZACHARY S | 29 | 31 |
| DUDSIC, DONALD W | 25 | 8 |
| DUFFENBACH, CHRISTIAN D | 11 | 16 |
| DUFFEY, TERRI L | 5 | 6 |
| DUFFY, JOHNNA C | 29 | 34 |
| DUFOUR, MICHAEL A & DIANNE A | 29 | 34 |
| DUGAL, JAMES P | 18 | 13 |
| DUGAS, LAWRENCE | 26 | 30 |
| DULINSKI, DANIEL J & DARLENE I | 29 | 35 |
| DULL, C.F. & JUDY A | 1 | 7, 18 |
| DULL, CECIL F & JUDY A | 1 | 17, 18 |
| DULUTH LANDFILL SUPERIOR LLC, | 32 | 9 |
| DULUTH WINNIPEG PACIFIC RAILWAY CO, | 32 | 8 |
| DUMKE, DAVID M & SUEANN | 36 | 13 |
| DUMKE, JOSHUA D & LISABETH M | 34 | 26 |
| DUMONSEAU, KENT | 29 | 25 |
| DUMONSON, JAMIE L & ANGELA M | 34 | 6, 31 |
| | 35 | 17 |
| DUMS, DARREN & JENNIFER | 27 | 21 |
| DUMS, DARREN W & JENNIFER A | 27 | 21 |
| DUNAISKI, LYLE R & MICHELLE A | 23 | 26 |
| DUNBAR, CARRIE A | 27 | 29 |
| DUNBAR, DANIEL J | 20 | 36 |
| DUNCAN, NATHAN M | 29 | 16 |
| DUNHAM, SCOTT | 12 | 16 |
| DUNLAP, LARRY A & LINDA I | 26 | 27 |
| DUNLEVY, SHAWN M | 11 | 25 |
| DUNN, JAMES F | 17 | 18 |
| DUNN, JAMES R | 5 | 12 |
| DUNNY, PATRICK L & PENNY K | 28 | 22 |
| DUNPHY, JOSH | 30 | 14 |
| DUNST, GARY D | 11 | 35 |
| DUPONT, JEFF | 17 | 32 |
| DUPREE, KYLE & JESSICA | 22 | 15 |
| DURA, REBECCA ANN & ROBERT P | 21 | 15 |
| DURENE, VERLYN | 34 | 32 |
| DURING, JUDITH E | 18 | 35 |
| DURSKI, LESLIE J & PAULA J | 21 | 16, 21 |
| DURWARD, JOHN | 38 | 36 |
| DUSEK, JOSEPH W & SUSAN K | 23 | 16 |
| DUVAL JR LIVING TRUST, WALTER J & KATHRYN A | 7 | 20 |
| DVORAK, BENJAMIN & JACKIE | 26 | 12 |
| DVORAK, JESS ROBERT JAMES | 4 | 31 |
| DWB ENTERPRISES, | 11 | 31 |
| DYER, CINDY M | 5 | 21 |
| DYER, SCOTT W | 27 | 15 |
| DYNAMIC TRUSS LLC, | 32 | 7 |
| DYNSKI-TRUMBLE, LYLE & CELESTE | 5 | 12 |
| DZ REAL ESTATE HOLDINGS LLC, | 31 | 8 |
| DZIKONSKI, DEBRA | 16 | 25 |
| DZIKONSKI, GARY E & DEBRA A | 27 | 22 |
| DZIKONSKI, MITCHEL G & ASHLEY A | 34 | 31 |
| DZIKONSKI, STANLEY J & SHARON A | 34 | 27 |
| DZIKONSKI, STANLEY J & SHARON A | 27 | 36 |
| | 34 | 27 |

## E

| Owner Name | Pg | Sec |
|---|---|---|
| EAGLE, CODY & DANIELLE | 11 | 31 |
| EAGLE, CODY D & DANIELLE N | 11 | 31 |
| EASH, DAKOTA J & EMILY K | 23 | 10 |
| EAST CENTRAL ENERGY, | 2 | 8 |
| | 3 | 26 |
| | 5 | 30 |
| | 20 | 6 |
| | 26 | 24 |
| | 32 | 24 |
| EAST SIDE NEIGHBORHOOD SERVICE INC, | 11 | 1, 12 |
| EASTMAN LIFE ESTATE, JEANNE A | 32 | 10 |
| EASTMAN, DANIEL L | 11 | 20 |
| EASTMAN, MARC MONTGOMERY | 16 | 34 |
| EASTMAN, MICHAEL C | 28 | 20 |
| EASTMAN, ROBERT E | 28 | 33 |
| EASTMAN, SCOTT M & SHAWN R | 10 | 4 |
| EASTMAN, THOMAS | 34 | 33 |
| EASTWOOD, LEVI J | 16 | 26 |
| EASTWOOD, VICKIE L | 11 | 30 |
| EATON, DAVID K & SHAWNEE S | 21 | 18 |
| EATON, LAUREL | 26 | 33 |
| EBEL FAMILY TRUST, LARRY E EBEL AND CAROL E | 16 | 24 |
| EBERHARDT, PAUL D & BETH I | 28 | 19 |
| EBERT, BLAKE | 32 | 27 |
| EBERT, BRIAN J & BETTY L | 11 | 30 |
| EBERT, DAVID N | 32 | 18 |
| EBERT, ROBBY R & JENNIFER A | 22 | 21 |
| ECCLES, CHRISTOPHER | 26 | 34 |
| ECCLES, DOROTHY M | 20 | 1 |
| ECK LIVING TRUST, BRIAN D | 12 | 25 |
| ECKEL, TRAVIS A & SARAH L | 25 | 9 |
| ECKMAN, WILLIAM W & NANN L B | 17 | 7 |
| ECKWRIGHT (LIFE ESTATE), ELMER H & MARY M | 3 | 27 |
| EDDY, THOMAS S | 27 | 7, 8 |
| EDELSTEIN, ROBERT A | 6 | 4 |
| | 11 | 31 |
| | 12 | 26 |
| | 22 | 4 |
| | 26 | 21 |
| | 34 | 30 |
| EDELSTEIN, ROBERT | 37 | 21 |
| EDENFIELD, DANIEL ADAM & JESSICA B | 21 | 3 |
| EDGETTE, DAVID B | 30 | 30 |
| EDGETTE, GORDON E & JILL S | 28 | 36 |
| EDISON, PETER O | 31 | 23 |
| EDLUND, BRIAN & SANDRA | 28 | 28 |
| EDLUND, BRIAN D | 34 | 35 |
| EDLUND, LYNNE M | 23 | 1 |
| EDMAN, ROLAND L | 17 | 19 |
| EDQUIST, DAVID M | 20 | 17 |
| EDQUIST, OLGA | 30 | 31 |
| EDSON FAMILY TRUST, | 4 | 21 |
| EDSTROM, ROBERTA M | 34 | 12 |
| EDWARDS REVOCABLE TRUST, | 9 | 36 |
| EDWARDS, BEAU P | 16 | 26 |
| EDWARDS, BRYCE M | 21 | 5 |
| EDWARDS, CAROL J | 20 | 5 |
| EDWARDS, KALA | 19 | 1 |
| EDWARDS, MICHAEL A & MICHELLE M | 14 | 1 |
| EDWARDS, MICHAEL D & CATHY | 20 | 5 |
| EDWARDS, MICHAEL D | 34 | 8 |
| EDWARDS, NOEL & KARA J | 20 | 8 |
| EDWARDS, NOEL & KARA | 20 | 5 |
| EDWARDS, NOEL G | 20 | 7 |
| EDWARDS, PATRICK H | 11 | 18 |
| EDWARDS, RODNEY E & KAY L | 12 | 25 |
| EDWARDS, STEVEN D & LYNNETTE A | 32 | 25 |
| EDWARDS, TYLER M | 26 | 4 |
| EGAN, LINDA A | 21 | 18 |
| EGGE, WILLIAM D & DANIELLE | 22 | 20 |
| EGGEN, LOREN G | 4 | 10 |
| EGGERS DECLARATION OF TRUST 101, EDWARD H | 23 | 29 |
| EGGERS, EDWARD H & VICKI | 4 | 16 |
| EGLI, BRANDON M | 30 | 13 |
| EICHELBERGER, BARBARA G | 33 | 15 |
| EICHNER, LEONARD T | 3 | 26 |
| EICKHOFF, CHAD A & MINDY M | 21 | 7 |
| EICKSTEDT, DUDLEY W & SHARON J | 4 | 31 |
| EISCHENS, RICHARD J | 4 | 21 |
| EISENMANN, ANDREW C | 27 | 6 |
| EISENMANN, CHARLES S & RAEJEAN L | 16 | 36 |
| EISENMANN, GEORGE T & JACQUELINE R | 17 | 19 |
| EISENMANN, GEORGE T | 36 | 5 |
| EISENMANN, MARGARET R | 16 | 36 |
| EISENMANN, RICHARD J & BRENDA L | 16 | 25, 28 |
| EISENMANN, RICHARD J | 36 | 9 |
| EKAR, CLYDE R & DIANE K | 29 | 36 |
| EKSTROM, BRUCE A & LYNN C | 4 | 13 |
| EKSTROM, JEFFREY M | 27 | 20 |
| EKSTROM, ROBERT W | 4 | 12 |
| ELDRED, WILLIAM | 34 | 35 |
| ELFIN ENTERPRISES OF WISCONSIN LLC, | 23 | 1 |
| ELGIN, JENNIFER L | 29 | 9 |
| ELIASON, AMANDA R | 25 | 3 |
| ELIASON, C JEFFREY | 23 | 16 |
| ELIASON, CHRISTINA L | 19 | 3 |
| ELIASON, DARIN L & CHRIS M | 29 | 1 |
| ELIASON, EDWARD D & CATHY L | 16 | 36 |
| ELIASON, EDWARD D | 32 | 26 |
| ELIASON, KEVIN & KRYSTINA G | 11 | 2 |
| ELIASON, ROY J & CATHARINE L | 28 | 7 |
| ELIASON, ROY J | 16 | 25 |
| ELIOT, AMY I | 30 | 32 |
| ELLENBECKER, FRANK D | 18 | 27 |
| ELLENSON, JOSHUA C | 30 | 9 |
| ELLENSON, NICHOLAS P & LORETTA M | 29 | 11 |
| ELLINGBOE, O B | 31 | 13 |
| ELLINGER, JANET R | 4 | 13 |
| ELLIOTT, AUSTIN | 34 | 33 |
| ELLIOTT, CRAIG | 11 | 36 |
| ELLIOTT, TERRANCE L | 19 | 33 |
| | 20 | 31 |
| ELLIS, ROGER W | 31 | 12 |
| ELLISON, CARL & EUNICE | 33 | 30 |
| ELLISON, DAVID C | 27 | 23 |
| ELLISON, JEFFREY & CLAUDIA | 14 | 6 |
| ELLISON, RODNEY C & SARA A | 3 | 23 |
| ELLSWORTH, JILL R & JAMES C | 34 | 14 |
| ELM, ALBERT T & JACALYN | 33 | 13 |
| ELM, RICHARD C & NANCEE L | 16 | 31 |
| ELMBERG, NANCY L | 25 | 33 |
| ELMER, TROY R & JULIE A | 2 | 16 |
| ELMORE, TERESA L | 10 | 22 |
| ELMQUIST, A | 33 | 17 |
| ELNESS, BRADLEY E & KIMBERLY L | 22 | 1 |
| ELNESS, ELISHA DALE & LYNN MARIE | 29 | 12 |
| ELSNER, THOMAS E & LORI A | 34 | 31 |
| ELSROY LOUISE MILFRED LLC, | 27 | 30 |
| ELSTAD, REYNOLD W & SUSAN J | 16 | 36 |
| ELTON TRUST, DAVID J | 4 | 9 |
| ELWOOD, RICHARD D | 12 | 33 |
| EMBERSON, ANGELA M | 13 | 4 |
| EMBERSON, DALE J & TEAGAN J | 32 | 15 |
| ENBRIDGE ENERGY LIMITED PARTNERSHIP, | 5 | 6, 17 |

# OWNER INDEX


| Owner Name | Pg | Sec |
|---|---|---|
| ENBRIDGE ENERGY LIMITED PARTNERSHIP, | 16 | 9 |
| | 27 | 23 |
| | 31 | 33 |
| | 32 | 10, 11, 23 |
| ENDRIUKAITIS, PATRICIA & ALGIRD P | 12 | 25 |
| ENG, SCOTT & JACQUELYN | 2 | 31 |
| ENGBERG, LARRY J & JORDANA L | 27 | 28 |
| ENGBLOM, KENNETH & DIANNE | 32 | 7 |
| ENGBLOM, KENNETH G & DIANNE A | 31 | 12 |
| | 32 | 7 |
| ENGBLOM, KENNETH G | 32 | 7 |
| ENGEBRETSON, ANDREW & AMANDA | 31 | 36 |
| ENGEBRETSON, PAUL D & PETER D | 37 | 21 |
| ENGEBRETSON, PAUL D | 34 | 7 |
| ENGEBRETSON, PETER | 23 | 16 |
| ENGEBRETSON, RANDOLPH L & GAIL M | 23 | 17 |
| ENGEL LIFE ESTATE, JOE W | 16 | 11, 12 |
| ENGEL, KATHLEEN BONNIE | 3 | 24 |
| ENGEL, LARRY E | 16 | 12 |
| ENGEL, MARTIN P | 9 | 24 |
| ENGEL, SUSAN A | 16 | 1 |
| ENGELBREKT, BRIAN & WENDY | 38 | 31 |
| ENGELKING CORPORATION, | 32 | 15 |
| ENGELKING, BARBARA A | 32 | 11, 12 |
| ENGELKING, GERALD D | 4 | 22 |
| ENGELKING, JEREMY D | 32 | 11 |
| ENGELMAN, JACOB R & ASHLEY R | 29 | 17 |
| ENGEN, HEATHER LYNN | 12 | 35 |
| ENGLAND, BARBARA R | 20 | 31 |
| ENGLE, ROGER & ELAINE | 23 | 12 |
| ENGLES, JUSTIN | 35 | 32 |
| ENGLING, KARL H | 10 | 9 |
| ENGLUND, JAMES & WENDY | 4 | 15 |
| ENRIGHT, RAYMOND J & SUSAN E | 29 | 36 |
| EQUITY TRUST COMPANY CUSTODIAN FBO, | 18 | 34, 35 |
| ERBECK PROPERTIES, | 34 | 35 |
| ERBELE, C DAVID | 5 | 35 |
| ERDMAN REVOCABLE TRUST, DARRELL A & JOANN K | 23 | 2 |
| ERDMANN-SLUKA, RUTH | 17 | 17 |
| ERICKSEN, DANIEL A & SARAH N | 30 | 13 |
| ERICKSEN, DANIEL A | 38 | 28 |
| ERICKSEN, LARRY A & CHARLOTTE M | 32 | 35 |
| ERICKSEN, LARRY A | 32 | 36 |
| ERICKSEN, LAWRENCE & YVONNE | 19 | 2 |
| ERICKSEN, TROY ALAN | 12 | 35 |
| ERICKSON REVOCABLE TRUST, MARK W | 17 | 2 |
| ERICKSON TRUST, | 29 | 9 |
| ERICKSON, ALLAN & RENEE | 34 | 33 |
| ERICKSON, ALLAN D | 30 | 29 |
| ERICKSON, AUTUMN L | 22 | 36 |
| ERICKSON, BRENT A | 11 | 26 |
| ERICKSON, BRIAN L & JOAN E | 26 | 3 |
| ERICKSON, CHARLES E & CATHERINE M | 33 | 9 |
| ERICKSON, CHRISTOPHER J & NICOLE L | 4 | 8 |
| ERICKSON, DANIEL A | 35 | 19 |
| ERICKSON, DANIEL J & HOLLY D | 16 | 24 |
| ERICKSON, DARYL R & LILLIAN L | 11 | 29 |
| ERICKSON, DEL | 34 | 1 |
| ERICKSON, HARRY H | 8 | 20 |
| ERICKSON, JAMES G | 28 | 32 |
| ERICKSON, JAMES J | 4 | 22 |
| ERICKSON, JAMES R | 28 | 19 |
| | 34 | 7 |
| ERICKSON, JANET A | 32 | 10 |
| ERICKSON, JANICE V | 20 | 12 |
| ERICKSON, JOHN E | 17 | 19 |
| ERICKSON, JOHN M | 33 | 15, 26 |
| | 34 | 7 |
| ERICKSON, JUDITH L | 29 | 8 |
| ERICKSON, KATHRYN M | 32 | 15 |
| ERICKSON, LINDA M & LAURENCE C | 20 | 12 |
| ERICKSON, LYNETTE J | 31 | 12 |
| ERICKSON, MATTHEW E | 31 | 12 |
| ERICKSON, MERRILL R | 29 | 7 |
| ERICKSON, NANCY L | 28 | 16 |
| ERICKSON, RONALD | 34 | 7 |
| ERICKSON, ROSS G | 22 | 6 |
| ERICKSON, SHANE ERIN & MINDY LYNN | 14 | 3 |
| ERICKSON, STEVEN J | 32 | 34 |
| ERICKSON, TERESA R | 20 | 12 |
| ERICKSON, TIMMIE E | 28 | 19 |
| ERICKSON, TRAVIS | 25 | 11 |
| | 34 | 12 |
| ERICKSON, WAYNE L & SHERRY L | 32 | 15 |
| ERKEL, ROBERT J & GAYE E | 35 | 22 |
| ERKKILA, BRIAN J & CHRISTINA M | 35 | 11 |
| ERKKILA, RODNEY A & LILLIAN | 36 | 9 |
| ERKKILA, RUTH M | 35 | 6 |
| ERKKILA, SPENCER L | 26 | 27 |
| ERLANDSON, MARIE KAY | 23 | 2 |
| ERLANDSON, ORRIS D | 1 | 18 |
| ERNIE'S WELDING & MACHINE INC, | 29 | 9 |
| ERNO, ROBERT D | 5 | 6 |
| ERNO, THOMAS J | 30 | 33 |
| ERNST, ANTHONY S & CAROL J | 27 | 30 |
| ERNST, JAMES W & DONNA V | 7 | 17 |
| ERNST, THOMAS W & SEENA K | 4 | 31 |
| ERVEN, ERIC A | 33 | 36 |
| ESCHER, KEVIN K | 12 | 30 |
| ESHELMAN, LORNE | 22 | 2 |
| ESHELMAN, VERNON D & JACQUALINE M | 28 | 12 |
| ESHGHIEH, PARVANEH | 33 | 27 |
| ESKELSON LIFE ESTATE, RICHARD D & IRENE J | 26 | 10 |
| | 27 | 6 |
| ESLER, JOSEPH D & KARA A | 10 | 3 |
| ESLINGER, GLORIA | 29 | 21 |
| ESPE, MARTY J & ERICKA A | 34 | 2 |
| ESSELSTROM, DANIEL & CRYSTAL | 34 | 18 |
| ESSELSTROM, DANIEL & KRISTINE | 34 | 1, 2, 35 |
| ESSELSTROM, DUANE G & KATHRYN T | 35 | 27 |
| ESSELSTROM, JACOB E | 34 | 17 |
| ESSELSTROM, LINDSEY L | 34 | 2 |
| ESSEN, BRADLEY J & KATHERINE M | 17 | 31 |
| ESSEN, DEREK & AMANDA | 10 | 10 |
| ESSEN, DIANE | 35 | 26 |
| ESSEN, JOSHAWA | 17 | 31 |
| | 21 | 16 |
| ESSEN, NICHOLAS S | 29 | 35 |
| ESSEN, NICHOLAS | 29 | 35 |
| ESSEN, SCOTT R & KRISTIE L | 35 | 11 |
| ESSEN, TERRANCE P & SANDRA J | 16 | 25 |
| ESSEN, TRAVIS J | 17 | 31 |
| ESSER REVOCABLE FAMILY TRUST, JOSEPH & REBECCA | 27 | 23, 26 |
| ESTEP, BENEDICT JOHN | 30 | 28 |
| ESTEP, BENEDICT | 30 | 28 |
| ESTERLY, JASON J & JENNIFER S | 33 | 29 |
| ESTRIDGE, JESSICA N & WILLIAM J | 1 | 25 |
| ETTER, BRETT XAVIER | 32 | 10 |
| EURO WALL SYSTEMS LLC, | 1 | 1, 12 |
| | 2 | 6, 7 |
| EVANS, BENJAMIN | 16 | 25 |
| EVANS, CALEY P & CASSIE L | 15 | 21 |
| EVANS, CECILY D | 29 | 8 |
| EVANS, DAVID M & DAWN R | 33 | 11 |
| EVANS, GEORGE M & KAREN M | 14 | 3 |
| EVANS, GRIFFITH S & GERLADINE M | 27 | 26 |
| EVANS, ILLA J | 11 | 26 |
| EVANS, LEROY & KRISTI J | 29 | 17 |
| EVANS, LEROY C & JILL L | 29 | 17 |
| EVANS, LESLIE J | 20 | 13 |
| EVANS, LOWELL W & CAROLYN R | 22 | 15 |
| EVANS, PAUL E & LISA A | 15 | 25 |
| EVANS, ROBERT J & STEPHANIE L | 32 | 10 |
| EVANS, TIMOTHY S & BARBARA J | 23 | 9 |
| EVANSON, BLAIRE J & PAIGE A | 33 | 13 |
| EVANSON, BLAIRE | 33 | 9 |
| EVAVOLD, BART | 34 | 10 |
| EVENING TELEGRAM COMPANY, | 4 | 10 |
| EVENSON, KEITH D & NANCY P | 16 | 28 |
| EVERED, DAVID J & KELLY J | 29 | 6 |
| EVERED, DAVID | 28 | 1 |
| EVERSON, JOHN & JULIE | 1 | 34 |
| EVIL CAMP SLADE LLC, | 5 | 12 |
| EVJEN, TRAVIS J & STACIE S | 16 | 1 |
| EYERLY, JAMES E & PAULA J | 4 | 30 |

## F

| | | |
|---|---|---|
| FABBRI, TODD P | 37 | 34 |
| FABIAN, FRED J & SUSAN V | 30 | 13 |
| FACCIO, BRUCE J & KATHLEEN M | 21 | 15 |
| FAGAN , ROBERT J | 21 | 9 |
| FAGAN, ROBERT R & SHELEEN C | 3 | 22 |
| FAGERGREN, CAROL A | 22 | 6 |
| FAGNAN, JOSH & MELISSA | 4 | 10 |
| FAHRENKRUG, ZACHARY & JAMIE | 30 | 6 |
| FAIRBANKS REVOCABLE TRUST, TIMOTHY L | 25 | 2 |
| FAIRBANKS REVOCABLE TRUST, TROY A | 25 | 2, 3 |
| | 31 | 35 |
| FAIRBANKS, NEIL C & PAULETTE M | 4 | 20 |
| FAIRBANKS, TED L & JILL J | 30 | 21 |
| FAIRFIELD, GEORGE E & DIANNE A | 16 | 25 |
| FAIRFIELD, GEORGE E | 16 | 25 |
| FALKENBORG, EMIL | 33 | 15 |
| FALLS LIFE ESTATE, DEAN C & BERNICE V | 9 | 24 |
| FALLS, GERALD | 1 | 33 |
| FALTEISEK, DAREL C | 4 | 31 |
| FALTEISEK, STEVEN L & LORI A | 4 | 9 |
| FAMILY FORUM INC, | 30 | 13 |
| FARMAKES, ANNETTE M | 17 | 28 |
| FARMAKES, GEORGE J & CAROL A | 31 | 12 |
| FARMER, CHRISTOPHER K | 28 | 32 |
| FARMER, GERALD A | 21 | 1 |
| FARMER, GERALD E | 27 | 3 |
| FARMER, JAMES D | 28 | 32 |
| FARMER, JOHN | 26 | 20 |
| FARRELL TRUST, CAROL A & VERNON | 23 | 25 |
| FARRIS, TOMMY W & RITA E | 10 | 4 |
| FASBENDER, ELAINE | 19 | 10 |
| FASBENDER, WILLIAM | 19 | 10 |
| FASCHINGBAUER, JAMES L | 11 | 26 |
| FASULES, ALEXANDER P | 31 | 12 |
| FATE TRUST, JOHN R | 31 | 34 |
| FAUGERSTROM, JAY M & DONNA R | 35 | 16 |
| FAUGERSTROM, JAY M | 35 | 9 |
| FAUL, DENNIS & BRENDA | 15 | 36 |
| | 16 | 31 |
| FAUL, JAMES S & SHELLEY R | 16 | 27 |
| FAULDS JOINT TENANCY TRUST, DENNIS J & MARGUERITE Z | 17 | 18 |
| FAULK TRUST, HOWARD A | 35 | 30 |
| FAWCETT, SHEILA R | 33 | 27, 33 |
| FAWVER, DENNIS V & ANN M | 37 | 29 |
| FDN PROPERTY LLC, | 16 | 30, 31 |
| FEAMAN, PETER E & ELIZABETH S | 30 | 14 |
| FEATHERLY, CRAIG | 5 | 6 |
| FECHTELKOTTER, BETH M | 23 | 9 |
| FECHTELKOTTER, GERALDINE M | 29 | 5 |
| | 35 | 32 |
| FECHTELKOTTER, GREGG | 29 | 6 |
| | 35 | 32 |
| FECHTELKOTTER, JOHN L & SHERRY S | 29 | 4, 35 |
| FECHTELKOTTER, PAUL L & GREGG L | 29 | 5 |
| FECHTELKOTTER, PEGGY J | 29 | 19 |
| FEDERATED COOPS INC, | 4 | 1 |
| FEDYN, KENNETH C | 26 | 9 |
| FEGGESTAD, LORRAINE M | 17 | 27 |
| FEGRAEUS, BRANDON | 21 | 2 |
| FEGRAEUS, STEVE H | 20 | 13 |
| FEIDEN, ANTHONY T & JOANN M | 12 | 25, 36 |
| FEIDT, STEVEN A & TERRY F | 1 | 28 |
| FEILER, JOHN & JUANITA | 35 | 15 |
| FEIND, KEVIN L & LORI A | 16 | 36 |
| FELAND, PAULA M | 21 | 7 |
| FELDICK JOINT LIVING TRUST, THE TODD L & KIMBERLY R | 35 | 3 |
| FELDICK, TODD L & KIMBERLY R | 35 | 3 |
| FELIX LIVING TRUST, | 22 | 13 |
| FELKER, MELBA E | 29 | 17 |
| FELLBAUM, MICHAEL P & JANET K | 31 | 12 |
| FELTEN, WALTER M | 28 | 6 |
| FELTMAN, DALTON L | 21 | 7 |
| FELTON, JEFFERY A & VICTORIA M | 29 | 1 |
| FENCIL, DONALD J & JUDITH | 20 | 13 |
| FENDER LIFE ESTATE, MARTIN & LINDA | 25 | 2 |
| FENDER, JAMES B & DIANE M | 25 | 5 |
| FENDER, MARK | 25 | 2 |
| FENDT, JOHN D | 16 | 26 |
| FENNERS, RICHARD | 33 | 27 |
| FENNESSEY, THOMAS DEAN & CINDY L | 21 | 18 |
| FERBER, ADAM J & ASHLEY A | 9 | 12 |
| FERGESON, DEVAUN C | 16 | 29 |
| FERGUSON, DEVAUN C & TANYA A | 3 | 24 |
| FERGUSON, DOROTHY H | 16 | 27 |
| FERGUSON, LESLIE | 30 | 31 |
| FERGUSON, MATTHEW & ALEXANDRA | 6 | 7 |
| FERGUSON, ROBERT B & NANCY J | 3 | 24 |
| | 15 | 23, 26 |
| FERINGTON, TODD S & JANET L | 20 | 14 |
| FERN HAVEN LLC, | 23 | 21 |
| FERN, DAWN D | 1 | 17 |
| FERRARO, DAVID A & LYNETTE R | 21 | 22 |
| FERRELLGAS LP, | 16 | 36 |
| | 18 | 24 |
| FERRIS, WILLIAM & NORI | 17 | 18 |
| FERRIS, WILLIAM A & NORI L | 17 | 18 |
| FERRY, STEVEN & DELOIS | 36 | 22 |
| FESENMAIER, KAREN L & WILLIAM H | 12 | 24 |
| FEYEREISEN, JOHN W & CAROL A | 5 | 2 |
| FIANDT, MICHAEL J & BARBARA A | 4 | 9 |
| FIEGLE, DARRYL A & AMY J | 26 | 23 |
| FIELD, EDWARD W | 36 | 5 |
| FIELD, KATHERINE A | 17 | 29 |
| FIELD, PATRICK M | 23 | 9 |
| FIER, MICHAEL D & MARGARET A | 16 | 2, 3 |
| FIGALLO, TIMOTHY | 23 | 1 |
| FILA, JON THEODORE | 23 | 1 |
| FILIPOVICH, CHEDO & ROSALIE | 26 | 27 |
| FILIPOVICH, ROSALIE | 26 | 34 |
| FILLBACH, JEFFREY A & JOSETTE A | 11 | 2 |
| FILLMORE, JOHN B & SHEILA G | 23 | 6 |
| FINCKLER LIFE ESTATE, CHARLES W & TERRI L | 32 | 10 |
| FINCKLER, SCOTT L & NICOLE | 23 | 2 |
| FINE, KEITH D & MARGARET D | 28 | 16 |
| FINK, CHARLES E | 16 | 25 |
| FINLAY, CHRISTOPHER D W | 16 | 25 |
| FINLEY, BENJAMIN C | 7 | 28 |
| FINLEY, CHARLES G & CLAUDIA | 28 | 36 |
| FINN, HOBART DOUGLAS | 32 | 8 |
| FINNANE, ROBERT M | 20 | 14 |
| | 25 | 27 |
| FINNANE, ROBERT | 25 | 27 |
| FINNER, SCOTT M | 5 | 28, 29, 32 |
| FINNESSY, REBECCA J | 17 | 18 |
| FINNISH APOSTOLIC LUTHERAN CHURCH, | 35 | 22 |
| FINNISH EVANGELICAL LUTHERAN CHURCH OF BRULE, | 36 | 13 |
| FINNISH EVANGELICAL LUTHERAN CHURCH, | 35 | 23 |
| FINNISH EVANGELICAL LUTHERAN NATIONAL , | 35 | 34 |
| FINSLAND REVOCABLE TRUST, ROBERT P & JUNE C | 20 | 13 |
| FINSTAD LIFE ESTATE, GLENDA J | 4 | 1 |
| FINSTAD REVOCABLE TRUST, ERIK D | 4 | 1 |
| | 5 | 7, 18 |
| FINSTAD TRUST, DIANE E | 6 | 30 |
| FINSTAD, BRIAN | 5 | 6 |
| FINSTAD, BRUCE R & WENDY A | 5 | 6 |
| FINSTAD, DONALD P | 11 | 31 |
| FINSTAD, ERIK D | 4 | 18 |
| FINSTAD, ERIK | 6 | 7 |
| | 10 | 19 |
| | 12 | 36 |
| | 16 | 11 |
| FINSTAD, GLENDA J | 4 | 1 |
| | 11 | 31 |
| FINSTAD, GLENDA | 4 | 1 |
| FINSTAD, RONALD D & DONNA M | 9 | 12 |
| FIORE, CHRISTOPHER T & SHAWNA L | 34 | 10 |
| FISCHER TRUST, KRISTY J | 2 | 23 |
| FISCHER, ANNE M & BRUCE M | 18 | 13 |
| FISCHER, BARUCH J & ANGEL D | 31 | 12 |
| FISCHER, BRUCE M & ANNE M | 22 | 15 |
| FISCHER, DWAYNE R | 2 | 7, 14 |
| FISCHER, JOANNE | 2 | 14 |
| FISCHER, JOSEPH J & TERESA S | 4 | 19 |
| FISH, THERESA J | 21 | 15 |
| FISHER, GREGORY M | 27 | 29 |
| FISHER, JEAN E | 10 | 9 |
| FISHER, JEFFREY J & SELINA TORRI | 11 | 35 |
| FISHER, PATRICK W & MADELINE C | 35 | 6 |
| FISKETJON, SCOTT W & TARA S | 16 | 36 |
| FITCH, CHERI & SHERMAN L | 27 | 35 |
| FITCH, SHERMAN L & BARBARA J | 16 | 25 |
| FITCH, SHERMAN L & CHERI SMMH | 38 | 13 |
| FITSCHEN, WADE & JOYCE | 23 | 2 |
| FITZGERALD, JOHN M | 33 | 10 |
| FITZSIMMONS, DAVID J & CHRYSA L | 21 | 21 |
| FITZSIMMONS, PATRICK N & KARI A | 34 | 26 |
| FIXMER, MICHAEL J | 16 | 3 |
| FJARE, MARGARET A | 10 | 34 |
| | 16 | 35 |
| FJELSTAD, ERIC B | 30 | 33 |
| FLAA, MARY E | 16 | 24 |
| FLAGSTAD, STEVEN P | 16 | 36 |
| FLAHERTY , KATHLEEN D | 2 | 7 |
| FLAHERTY, DENNIS M | 4 | 10 |
| FLAHERTY, DIANA J | 19 | 20 |
| FLAHERTY, KEEGAN | 34 | 2 |
| FLAHERTY, PAT & DINA | 34 | 2 |
| FLAHERTY, WILLIAM T | 27 | 8 |
| FLAMANG, BRAYDON W | 33 | 9 |
| FLAMANG, HERBERT F & DARLENE J | 16 | 26 |
| FLAMANG, HOWARD | 16 | 26 |
| FLAMANG, JENNIFER M | 5 | 6 |
| FLAMANG, JESS A | 16 | 25 |
| | 17 | 18 |
| FLAMANG, JONATHAN C | 5 | 6 |
| FLAMANG, JUSTIN T | 12 | 17 |
| FLAMANG, NICOLE M | 5 | 29 |
| FLAMANG, THEODORE J | 11 | 1, 2 |
| FLAMANG, WILLIAM J | 11 | 2 |
| FLANAGAN, JOHN E & MICHELLE M | 14 | 6 |
| FLANNERY, JAMES B & JANICE F | 19 | 29 |
| FLANNERY, JAMES B | 29 | 2 |
| FLASCHBERGER, CHRISTOPHER & SHEILA | 21 | 7 |
| FLECHSIG, JOAN A | 20 | 13 |
| FLEISCHER, CYNTHIA L | 34 | 31 |
| FLEISCHMANN, LESLIE A | 35 | 30 |
| FLEMING, KATHRYN S | 3 | 25 |
| FLEMING, TIMOTHY R & CHERYL | 3 | 25 |
| FLEMMEN, BRADLEY R & ELIZABETH L | 27 | 11 |
| FLEMMEN, PERRY L & SUSAN R | 23 | 3 |
| FLEMMING, PAUL L & SUSAN G | 20 | 12 |
| | 22 | 10 |
| FLESHER, CHRISTOPHER JON | 12 | 25 |
| FLETCHER, NICHOLAS R | 10 | 3 |
| FLINT, REES G & SHERRI L | 33 | 22 |
| FLINT, RICHARD N | 17 | 19 |
| FLOOD, JOSEPH M & SUSAN E | 18 | 34 |
| FLOOD, KELLEN T & CATHERINE | 20 | 30 |
| FLORES, ROY L & DIANE C | 12 | 32 |
| FLORKE, RICKY & RUTH | 37 | 31 |
| FLUG, MATTHEW J & KAREN D | 4 | 5 |
| FLYEN, GARRET J & LISA M | 21 | 18 |
| FLYNN UDEEN, TRACY | 32 | 27 |
| FLYNN, DAVID J | 27 | 30 |
| FLYNN, TIMOTHY J | 26 | 27 |
| FLYNN, WILLIAM R & ELIZABETH M | 21 | 22 |

# OWNER INDEX


| Owner Name | Pg | Sec |
|---|---|---|
| FOAT, LORI J | 35 | 30 |
| FOAT, PATRICK & KARA | 18 | 25 |
| FOAT, PATRICK | 18 | 36 |
| FOBEAR, DAVID A | 5 | 31 |
| FOECKLER, ALAN R | 26 | 26 |
| FOERST, ERIC W | 25 | 2 |
| FOERST, JULIE & FRED | 25 | 2 |
| FOERST, MICHAEL P & CATHERINE | 25 | 2 |
| FOGELL, ANNETTE | 29 | 31 |
| FOGO, SANDRA L | 20 | 1 |
| FOIX, GARY | 33 | 22 |
| FOLEY, THOMAS M | 9 | 15 |
| FOLLIS HUNTING CABIN LLC, | 30 | 14 |
| FOLLIS REVOCABLE LIVING TRUST, ALLAN R & GAIL M | 29 | 26 |
| FOLLIS, BARBARA R | 35 | 11 |
| FOLLIS, BETSY A & SCOTT D | 29 | 28 |
| FOLLIS, CLIFFORD S & LINDSAY A | 35 | 15 |
| FOLLIS, CLIFFORD S | 35 | 34 |
| FOLLIS, GENE & BARBARA | 30 | 5 |
| FOLLIS, GENE B | 30 | 5 |
| FOLLIS, JANINE L | 30 | 13 |
| FOLLIS, JOSEPH B | 36 | 36 |
| FOLLIS, KEITH B | 36 | 36 |
| FOLLIS, TIMOTHY F & FRANCINE T | 30 | 14 |
| FOLLIS, TROY & WENDY | 30 | 6 |
| FOLLIS, TROY A & WENDY J | 30 | 6 |
| FOLLIS, WENDY J | 29 | 4 |
| FOLLIS, WILLIAM T & JANET F | 30 | 14 |
| FOLTZ, DONALD T | 36 | 18 |
| FONGER, JAMES D | 28 | 34 |
| FONGER, LAURIE L | 34 | 26 |
| FONTAINE, JOHN & ROMAE | 16 | 25 |
| FORBORT, KEITH & MARY | 23 | 9 |
| FORD LIVING TRUST, DAVID P | 4 | 31 |
| FORD, BRANDON R | 34 | 30 |
| FORD, BRETT E & CHRISTINA H | 23 | 11 |
| FORD, JON K & NINA D | 34 | 21 |
| FORD, JUSTIN R | 31 | 12 |
| FORD, MICHELE R | 31 | 12 |
| FORD, RICHARD C & ALEXANDRA Q | 17 | 18 |
| FOREST LODGE AT MILES LAKE LLC, | 4 | 34 |
| FORLER, CHRISTOPHER & JAMIE | 28 | 16 |
| FORNAL, DONNA | 30 | 10 |
| FORNENGO LIFE ESTATE, PETER J & SUSAN K | 26 | 1 |
| FORNENGO, MARTIN A & BONNIE | 1 | 1 |
| FORNENGO, PETER J | 21 | 4 |
| FORO, SCOTT & DEBRA | 29 | 25 |
| FORREST, CATHERINE A | 16 | 25 |
| FORSLUND LIFE ESTATE, LEROY R & GERTRUDE A | 32 | 10 |
| FORSTROM, LEON S & MARY ELLEN | 6 | 7 |
| FORSTROM, LEON S | 6 | 7 |
| FORSYTHE, KAROLEEN S | 18 | 13 |
| FORTMAN, RICHARD T & KERRY H | 4 | 31 |
| FORTMAN, WILLIAM J | 4 | 5 |
| FORTMANN, H E | 31 | 23 |
| FORTUNA, STEVEN E & JUDITH | 16 | 12 |
| FOSNOCK, VICKY L | 26 | 11 |
| FOSS, JOHN A & JULIE L | 16 | 25 |
| FOSSE, LOUIS A & CAROL M | 16 | 3 |
| FOSSUM, CORY & NATALIE | 28 | 9 |
| FOSTER, BRIAN A | 32 | 33 |
| FOSTER, MONICA K | 30 | 6 |
| FOSTER, ROBERT J & JERI | 3 | 26 |
| FOSTER, STACEY R | 4 | 15 |
| FOSTER, THOMAS J | 36 | 6 |
| FOUKS, JAMES P | 6 | 22 |
| FOUR BUCKS AND NO DOE LLC, | 12 | 5 |
| FOUR STAR CONSTRUCTION, | 32 | 10 |
| FOURLORN HUNTING CAMP LLC, | 38 | 32 |
| FOUTS, BRENDAN S & SARA E | 34 | 34 |
| FOUTS, MARK D & MARY J | 21 | 18 |
| FOWLER, MORGAN M | 22 | 23 |
| FOX, JOHN & STACY | 1 | 9 |
| FOX, RONALD B & CYNTHIA L | 10 | 6 |
| FOX, TRENT | 16 | 22 |
| FRAHM LAKE LLC, | 5 | 27, 34 |
| FRALEY, CAMERON R | 29 | 36 |
| FRALEY, SANDRA | 28 | 31, 32, 35 |
| FRANCIS H & MARY F KLAAS REVOCABLE TRUST, | 18 | 25 |
| FRANCIS, MICHAEL L & SUSAN | 17 | 29 |
| FRANCIS, SUSAN M | 17 | 29 |
| FRANCIS, VIOLET G | 32 | 18 |
| FRANCISCO, DOUGLAS J | 20 | 14 |
| FRANCISCO, GREGORY J & NANCY A | 4 | 31 |
| FRANCISCO, JEREMY E & MISTY S | 30 | 6 |
| FRANCISCO, LEE & LORI | 32 | 34 |
| FRANCK, ALLISON | 29 | 11 |
| FRANCZYK REVOCABLE TRUST, KAREN M & THOMAS E | 34 | 22 |
| FRANE, RYAN J & AMY J | 17 | 18 |
| FRANIK, RICHARD W | 27 | 24 |
| FRANK, CAROL A | 4 | 31 |
| FRANK, DANIEL | 16 | 25 |
| FRANK, JAY L & CAROL R | 5 | 29 |
| FRANK, MICHAEL H & BARBARA L | 2 | 8 |
| FRANK, MICHAEL J & JODI I | 34 | 34 |
| FRANKLIN, THOMAS E | 6 | 7 |
| FRANKS, JENNIFER IONE | 25 | 11 |
| FRANNY K'S COUNTRY FOOD LLC, | 16 | 25 |
| FRANSDAL, LEE & JOLENE | 13 | 1 |
| FRANSWAY, JAY & OLGA | 29 | 6 |
| FRANSWAY, JAY W & OLGA R | 17 | 19 |
| FRANTA, THOMAS B | 4 | 19 |
| FRANTI, WILLIAM P & GERTRUDE H | 21 | 1 |
| FRANZEN, PAUL J | 30 | 28 |
| FRANZEN, SHANNON L & DAVID E | 29 | 36 |
| FRASCONE, PETER & LUISA I | 12 | 24 |
| FRASER, SUZI LYNN | 28 | 4 |
| FRASIER, CYNTHIA S | 33 | 25 |
| FRAUNDORF, WILLIAM J | 22 | 27, 28, 33, 34 |
| FREDERICK, HAROLD A | 36 | 14, 15 |
| FREDERICKS, MICHAEL R & ELIZABETH R | 34 | 13 |
| FREDERICKSON, ADAM K & AMANDA C | 30 | 6 |
| FREDERICKSON, BRIAN L & PATRICIA L | 22 | 22 |
| FREDMAN, SHAD & LAURA | 3 | 24 |
| FREDRICK, ELIZABETH M | 27 | 19 |
| FREDRICK, JAMES E | 33 | 22 |
| FREDRICK, ROBERT A | 14 | 6 |
| FREDRICKSON LIVING TRUST, | 16 | 24 |
| FREDRICKSON, MARK & DEBORAH | 23 | 16 |
| FREED, RONALD L | 16 | 13, 16 |
| FREELAND, CONNIE | 32 | 26 |
| FREEMAN, CASTLE | 20 | 30 |
| FREEMAN, PATRICK T & JUDITH A | 34 | 20 |
| FREER REVOCABLE LIVING TRUST, TRACY S & KELLY M | 2 | 17 |
| FREER, CHERYL A | 1 | 16 |
| FREER, DENISE L | 8 | 33 |
| FREER, JON & SANDY | 26 | 36 |
| FREER, JON P & SANDRA L | 26 | 36 |
| FREER, NATHANIEL | 1 | 13 |
| FREER, SCOTT & CANDACE | 1 | 13 |
| FREER, SCOTT R & CANDACE K | 1 | 28 |
| FREGIN, STEVE | 27 | 8 |
| FREGIN, STEVEN G & MARY J | 27 | 9 |
| FREGIN, STEVEN GEORGE | 27 | 8 |
| FREID, DAVID E | 10 | 10 |
| FREID, DENNIS M | 10 | 10 |
| FREID, TERRY P & JANE M | 30 | 14 |
| FREIDMAN DECLARATION OF TRUST, ELLEN B | 22 | 28 |
| FREIHART, KURT & LORRAINE C | 6 | 6 |
| FRELICHOWSKI, MICHAEL & SAMARA | 12 | 33 |
| FREMLING, JASON | 4 | 31 |
| FRENCH, LAWRENCE J & KATHLEEN M | 33 | 22 |
| FRENZ, JOSEPH M & JODELL M | 25 | 3 |
| | 31 | 34 |
| FREUND, KIMBERLY E & CHRISTOPHER | 31 | 12 |
| FREUND, RICKY J | 19 | 3 |
| FREY, DALE & NORINE | 4 | 28 |
| FREY, JASON & MICHELLE | 38 | 24 |
| FRIBORG, DAVID P & TWILA M | 33 | 15 |
| FRICK TRUST, PATRICIA A | 12 | 25 |
| FRICK, JEFFERY J & LYNNANN M | 34 | 32 |
| FRICK, LYNNANN M | 12 | 32 |
| FRICKSTAD, CHRISTOPHER M | 27 | 22 |
| FRIEDERICH, CORY L | 12 | 35 |
| FRIELUND, ANDREW R | 36 | 6 |
| FRIEND, CHARLES M & SHERRY L | 34 | 33 |
| FRIENDS OF THE BIRD SANCTUARY, INC, | 4 | 1 |
| | 10 | 36 |
| FRIGO, LIZABETH | 22 | 10 |
| FRINGER, TODD D | 16 | 23 |
| FRINGS, DAVID A & JODY M | 29 | 35 |
| FRINK, DENNIS B & DOLORES J | 31 | 12 |
| FRISELLA, JOHN A | 33 | 22 |
| FRISKE, DAVID R & KATHERINE M | 4 | 12 |
| FRITCH, GARY & BONNIE | 29 | 25 |
| FRITSCH, MARLEN | 34 | 25 |
| FRITSCHE FAMILY REVOCABLE TRUST, | 29 | 4 |
| FRITSINGER, BRIAN & SHEILA | 14 | 14 |
| FRITZ TRUST, THOMAS E | 12 | 25 |
| FRITZ, GINA M | 6 | 7 |
| FRITZ, MATTHEW WILLIAM | 25 | 3 |
| FRITZINGER, ELIZABETH | 33 | 9 |
| FRITZ-SMEAD, E KENT | 4 | 21 |
| FROBERG TRUST, NED H & PATRICIA J | 30 | 13 |
| FROBERG, M KENT & MARY L | 1 | 33 |
| FROEHLICH, HOWARD E & BRENDA K | 12 | 22 |
| FROMM, COREY M & JENNA N | 4 | 29 |
| FROMM, ERIC A & JULIE A | 16 | 36 |
| FRONEK, DIANE M | 4 | 22 |
| FROSETH, CHARLES V & DONNA M | 20 | 12 |
| FROST LIFE ESTATE, JACQUELINE R | 21 | 18 |
| FROST, MITCHELL R & CHRISTINE L | 32 | 33 |
| FROST, PAUL E & MARY B | 32 | 33 |
| FROST, PAUL E & MARY BETH | 32 | 33 |
| FROST, TYRONE A & SHARON A | 31 | 7 |
| FROSTMAN, ERIC B & LAURA L | 27 | 24 |
| FRY, PATRICK R | 34 | 34 |
| FRYE, DAVID V & CHRISTY A | 32 | 8 |
| FRYE, JAMES H & ROCHELLE D | 5 | 21, 30 |
| FRYKLUND NEBAGAMON REALTY TRUST, | 23 | 11 |
| FRYKLUND TRUST, GEORGE F & LORRAINE M | 29 | 35 |
| FRYKLUND, JOHN P & ANN L | 30 | 1 |
| FUDALLY, AMANDA M | 34 | 18 |
| FUDALLY, ANDREW J | 3 | 26 |
| FUDALLY, BONITA I | 33 | 24 |
| | 34 | 18 |
| FUDALLY, MARGIE J | 19 | 11 |
| FUDALLY, STEVEN J | 29 | 25, 36 |
| FUDALLY, STEVEN M & PENNY J | 25 | 28 |
| FUENTES, BRUCE J | 34 | 23 |
| FUGOWI HUNTING CLUB LLC, | 9 | 23 |
| FUJIMOTO, SUZANNE | 34 | 33 |
| FUKUSHIMA, MASAYUKI & ROSANNE | 29 | 25 |
| FULKERSON, RICHARD | 33 | 26 |
| FULLER, BRADLEY A & TERESA L | 36 | 31 |
| FULLER, RICHARD V & ELIZABETH M | 38 | 28 |
| FULLER, RORY EDWARD | 35 | 7 |
| FULLER, WILLIAM J & LAURA H | 28 | 20 |
| FULLEROAK PROPERTIES LLC, | 33 | 13 |
| FUN CORPS LLC, | 22 | 10, 11 |
| FUN ON THE BRULE LLC, | 30 | 1 |
| FUNK, JASON C & AMANDA L | 22 | 25 |
| FUR & FEATHER HUNTING CLUB INC, | 9 | 24 |
| FUREY, MICHAEL J & SANDRA J | 33 | 14 |
| FURZLAND, RONALD E & THERESA L | 28 | 35 |
| FUS FAMILY IRREVOCABLE TRUST, | 3 | 36 |
| FUTUREWOOD CORPORATION, | 12 | 3, 4, 9, 10, 32 |
| | 18 | 25, 26, 27, 34, 35, 36 |
| | 33 | 16 |

## G

| | | |
|---|---|---|
| GAARE, RONALD L & MAURA DODGE | 29 | 3 |
| GABRIEL, JAMES M | 12 | 25, 36 |
| GABRIEL, JONATHAN E & LAURA A | 27 | 28 |
| GACKE, JONATHAN M | 26 | 22 |
| GADBERRY, GLEN W | 38 | 1 |
| GADDIE, DAVID M & BARBARA A | 23 | 2 |
| GAERTNER, MARK A | 18 | 13 |
| GAGE FAMILY TRUST, BARBARA C | 23 | 16 |
| GAGNE, LYNNETTE M | 17 | 31 |
| | 24 | 7 |
| GAGNER, ELVINA | 30 | 27 |
| GAGNER, LLOYD | 12 | 17 |
| GAGNON, THOMAS JOHN | 30 | 29, 30 |
| GAIDIS, STANLEY | 23 | 6 |
| GALE, ROBERT O | 32 | 8 |
| GALLAGHER, JAMES M & ROSALIE T | 30 | 31 |
| GALLAGHER, JAMES | 30 | 31 |
| GALLAGHER, MARY LU | 16 | 26 |
| GALLAGHER, NANCY J | 27 | 29 |
| GALLAGHER, PATRICK E | 27 | 29 |
| GALLAGHER, RANDY L & WENDY J | 16 | 24 |
| GALLAGHER, TIMOTHY J & CARRIE L | 25 | 1 |
| GALLIAN, LORI E | 32 | 26 |
| GALT, JACOB | 35 | 33 |
| GAMACHE, LEEANNE M | 22 | 21 |
| GAMACHE, PETER F & LAURA M | 22 | 22 |
| GAMACHE, PETER F | 16 | 1 |
| GAMMONS, JACQUELINE | 28 | 19, 30 |
| GANDER, FIDEL T | 23 | 22 |
| GANDER, MARY & KATHY | 16 | 22 |
| GANSKE, ADAM L | 16 | 29 |
| GANT, BRIAN C & JUNE E | 28 | 6 |
| GANT, DANIEL B & BETHANY L | 29 | 6 |
| GANT, NICHOLAS & LISA | 26 | 31 |
| GANTZ, WILLIAM | 3 | 25 |
| GANZEL, MARY J | 9 | 13 |
| GAP BROADCASTING DULUTH LLC, | 33 | 15 |
| GARAND, RANDALL T & PHYLLIS L | 17 | 18 |
| GARAY, DANIEL S & LAURIE A | 23 | 23 |
| GARAY, JORDEN R & CAROLYN J | 10 | 2 |
| GARAY, PATRICK D & LEE ANN | 22 | 22 |
| GARAY, PATRICK D | 22 | 21 |
| GARAY, RICHARD | 16 | 26 |
| GARAY, ROBERT J & BRENDA A | 16 | 23, 27 |
| GARAY, RYAN D & MIKALA R | 30 | 31 |
| GARCIA, JOANNE E | 27 | 9 |
| GARDNER , DAVID L & PATRICIA M | 35 | 23 |
| GARDNER CRANBERRY LLC, | 6 | 31 |
| | 11 | 19, 20, 30 |
| GARDNER REVOCABLE TRUST, BETTY JO | 12 | 25 |
| GARIN TRUST , LAVONNE | 23 | 3, 26 |
| GARLAND, ADAM KENNETH | 29 | 36 |
| GARLAND, ANTHONY W & TRICIA A | 28 | 5 |
| | 36 | 6 |
| GARLAND, COREY | 16 | 25 |
| GARLIE, GARY D & SANDRA R | 26 | 22 |
| GARNER, DANIEL RAY | 36 | 6 |
| GARNER, SHIRLEY J | 4 | 13 |
| GARRAMONE, JOSEPH F | 33 | 9 |
| GARRAMONE, MISSY M | 31 | 12 |
| GARRO, ANTHONY F | 32 | 26 |
| GARVEY, CHARLES S | 17 | 22, 27 |
| GARVEY, CHARLES SCOTT & KATHERIN | 17 | 27 |
| GASKILL, JAMES R | 27 | 26 |
| GATES, CHRISANNE E | 29 | 35 |
| GATZKE, CORY J & KIM M | 32 | 34 |
| GAUERKE, PAUL F & SHERRI | 30 | 14 |
| GAULKE JOINT REVOCABLE TRUST, BRYCE J & RUTH ANN | 38 | 23, 26 |
| GAULKE, WALTER W & NANCY J | 31 | 12 |
| GAUMER, LORALEE J | 19 | 36 |
| GAVIN, BENJAMIN E | 12 | 5, 6 |
| GAYLORD HIGHLAND WI HOLDINGS, LLC, | 23 | 36 |
| GAYNOR (LIFE ESTATE), DENNIS A & SARA L | 4 | 10 |
| GAYNOR, MEGAN P | 16 | 26 |
| GAYNOR, RONALD L & ELIAZBETH F | 33 | 26 |
| GAYNOR, TIMOTHY B & DEBORAH A | 17 | 17 |
| GAZELKA, BRIAN P & MELISSA J | 23 | 2 |
| | 24 | 7 |
| GEBHEIM, MITCHELL J | 21 | 3 |
| GEDNALSKE, KIRK | 23 | 26 |
| GEE, GORDON J & MARY SUE | 11 | 28 |
| GEHL, GERALD A & CAROL M | 22 | 6 |
| | 28 | 32 |
| GEHL, JADE R & SHAINA E | 30 | 13 |
| GEHL, JADE RUSSELL | 23 | 22 |
| GEHL, JARED A & JESSAMYN W | 33 | 26 |
| GEHL, TODD & DEBRA | 17 | 7 |
| GEHL, TRAE A | 35 | 18 |
| GEHL, TROY A & MELANIE A | 23 | 22 |
| GEHLHAART, DONNA RAE | 17 | 19 |
| GEHRMANN, TROY C & AMY L | 16 | 25 |
| GEIGER LIFE ESTATE, RALPH J & LOIS E | 32 | 15 |
| GEISERT, TIMOTHY A | 33 | 23 |
| GEISSLER, CASEY & MICHELLE | 34 | 33 |
| GELDEN REVOCABLE TRUST, RICHARD A | 11 | 29 |
| GELINEAU, THOMAS C & VIRGINIA L | 11 | 2 |
| GELLA, ROBERT J & SONJA E | 5 | 12 |
| GEMEINER, ROBERT | 33 | 17 |
| GENADEK, DALE A | 4 | 24 |
| GENCHI, RAWLEE P & JOYCE A | 17 | 18 |
| GENIN, CONSUELO | 4 | 31 |
| GENRICH, WILLIAM & CECELIA | 6 | 4 |
| GENZLER, KARI L | 4 | 2 |
| GEPHART, ROBERT J | 22 | 24 |
| GERBER, JOSEPH C & JANE E | 26 | 11 |
| GERBER, MICHAEL J & MICHELE J | 19 | 11 |
| GERGEN, BRENDA CATHERINE | 22 | 4 |
| GERGEN, JOHN P | 11 | 16 |
| GERMAIN, BART J & JILL M | 1 | 7 |
| GERMAIN, DENNIS R & DOREEN A | 8 | 22 |
| GERMAIN, SHAWN R | 2 | 23 |
| GERMANN, SHAWN P | 5 | 6 |
| | 11 | 35 |
| | 12 | 17 |
| GERMANN, THOMAS R | 3 | 26 |
| GERMANO, JOSEPH A & ANGELA L | 36 | 14 |
| GERMOND LIFE ESTATE, RUTH L | 32 | 10 |
| GERTH, MARY L | 18 | 13 |
| GERTZ, RICKY J & SANDRA L | 3 | 26 |
| GERZIC, JAMES J | 29 | 36 |
| GESCHKE, CHRISTOPHER O | 30 | 14 |
| GET-ER-DONE CLUB OF GORDON INC, | 11 | 31 |
| GEVING, JOHN W & CHERYL A | 4 | 17 |
| GEYER, LORI | 32 | 32 |
| GEYER, RUSSELL & DARLENE | 32 | 32, 33 |
| GEYER, TROY R | 32 | 33 |
| GHEEN, JEREMY | 32 | 26 |
| GHYSELINCK, ROBERT DEAN | 16 | 25 |
| GIAGNONI, NICHOLAS RYAN | 33 | 27 |
| GIANNINI, C | 31 | 33 |
| GIBBENS, TRACEY B | 11 | 30 |
| GIBSON TRUST, D WADE | 11 | 18 |
| GIBSON TRUST, WAYNE L & BLANCHE M | 3 | 26 |
| | 23 | 22 |
| GIBSON, CHARLES W & LILLIE J | 11 | 35 |
| GIBSON, ERIC | 16 | 8 |
| GIERMAN, CHERYL J | 28 | 1 |
| GIERNET, JAMES J & JEANNE M | 14 | 1 |
| GIESEN LIVING TRUST , JESSICA J | 29 | 35 |
| GIESMAN, WILLIAM | 33 | 15 |
| GIFFIN TRUST UNDER AGREEMENT, JAMES B | 23 | 16 |
| GIFFIN TRUST, JAMES B | 23 | 16 |
| GIFFORD, JEFFERY L & RACHEAL L | 5 | 1 |
| GIFFORD, PATRICK & LORI | 10 | 9 |
| GILBERT LIFE ESTATE, WILLIAM C & SALLY A | 16 | 25 |
| GILBERT, TODD & CINDY | 16 | 26 |
| GILBERTSON, BRADLEY J & JOANNE M | 23 | 2 |
| GILBERTSON, DEBRA K | 16 | 36 |
| GILBERTSON, JOHN & NEOMA | 33 | 15 |
| GILBERTSON, LEE A | 15 | 25 |
| GILBERTSON, NICHOLAS J & ASHLEY P | 2 | 4 |
| GILBERTSON, PAIGE L | 23 | 12 |
| GILBERTSON, RICK J & DEBRA D | 23 | 3 |
| | 36 | 5 |

# OWNER INDEX


| Owner Name | Pg | Sec |
|---|---|---|
| GILBERTSON, ROBERT E & MARILYN J | 32 | 22 |
| GILBERTSON, TERRY W | 12 | 35 |
| GILBERTSON, THOMAS & CINDY | 23 | 3 |
| GILBERTSON, TIMOTHY J & MARGIT | 32 | 15 |
| GILCHRIST, BRIAN V | 23 | 12 |
| GILDERMAN, CHARLES & CANDACE | 29 | 8 |
| GILDERMAN, CHARLES S & CANDACE L | 29 | 17 |
| GILDERMAN, KORY S & AMANDA E | 29 | 8 |
| GILES, ASHLI & DANIEL | 23 | 2 |
| GILES, ZACHARY | 22 | 30 |
| GILKESON, JOHN R | 3 | 36 |
| GILL, BRYAN D & SHERRY A | 29 | 22 |
| GILLE, NICHOLAS J | 36 | 20 |
| GILLETT SUNSET VIEW LLC, | 23 | 21 |
| GILLEY, CHARLES M | 4 | 27 |
| GILLIS, JAMES J | 2 | 17 |
| GILLSTROM, ELMER & LYNNETTE | 12 | 34 |
| GILLSTROM, ELMER J & LYNNETTE M | 12 | 35 |
| GILLUM, ROBERT B & KATHLEEN A | 18 | 31, 32 |
| GILROY, WAYNE & DEBORAH | 29 | 32 |
| GILROY, WAYNE K & DEBORAH K | 29 | 32 |
| GIOE, TERENCE JOHN | 17 | 19 |
| GIPSON, DANNY W | 29 | 4 |
| GITCHEE GUMEE CLUB, | 30 | 34 |
| GITZ, DONALD C | 36 | 19 |
| GJERTSON, RICHARD T | 17 | 19 |
| GLACIER HILL SAND LLC, | 26 | 28 |
| GLACIER PROPERTIES OF SUPERIOR LLC, | 32 | 10 |
| GLAD I MATT THE PINES LLC, | 4 | 20 |
| GLAESER, JAMES & LACIE | 35 | 3 |
| GLAESER, JAMES H & LEANNE L | 29 | 6 |
| GLAMPE, WILLIAM | 17 | 19 |
| GLASS, GREG | 17 | 17 |
| GLASS, KEVIN | 32 | 34 |
| GLASSMAKER, AMY L & BRADLEY D | 16 | 35 |
| GLASSMAKER, DAVID P & MARI S | 16 | 36 |
| GLAUS, JASON J & MARISSA A | 20 | 12 |
| GLAUS, LISA | 27 | 5 |
| GLAVAN, FREDRICK ALBIN & ANN | 34 | 31 |
| GLEASON LIVING TRUST, LOIS R | 4 | 16 |
| GLEDHILL, TYLER | 27 | 9 |
| GLENN LIFE ESTATE, CAROLE A | 29 | 35 |
| GLENN, MICHAEL L & JEAN M | 25 | 21 |
| GLENNA, JAMES A | 27 | 25 |
| GLINDINNING LIVING TRUST, | 4 | 24 |
| GLINSKI, BENJAMIN M | 18 | 24 |
| GLOCKNER TRUST, ROBERT J | 11 | 1 |
| GLOCKNER, ROBERT J | 18 | 24 |
| GLONCHAK, STEPHAN J & PATRICIA R | 24 | 7 |
| GLONCHAK, STEPHAN P & KELLI M | 26 | 11 |
| GLONCHAK, STEPHAN P | 26 | 11 |
| GLONEK RENTALS, LLC, | 29 | 6 |
| GLONEK REVOCABLE TRUST, JACK E & DIANE M | 3 | 27 |
| | 10 | 27 |
| GLONEK, ANDREW W | 3 | 36 |
| GLONEK, GEORGE L | 3 | 23 |
| GLONEK, GERALD F | 5 | 32 |
| | 10 | 36 |
| | 11 | 31 |
| GLONEK, JAMES F | 33 | 22 |
| GLONEK, JEREMIAH N & AIMEE M | 35 | 33 |
| GLONEK, JEREMIAH N | 10 | 36 |
| GLONEK, JOSEPH S | 33 | 27 |
| GLONEK, JOSHUA G & DANA M | 27 | 26 |
| GLONEK, SHARON M | 5 | 32 |
| GLONEK, WILLIAM R & LEANNE M | 4 | 31 |
| GLOSSIN, ROBERT D | 16 | 22 |
| GLOWACKI, STEVEN H | 29 | 6 |
| GLOWE, CAROL A | 31 | 23 |
| GOBLER, JACOB S | 4 | 1 |
| GODBOUT, BEAU W | 12 | 33 |
| GODBOUT, MEDRIC C | 10 | 5 |
| GODDARD, TIM J | 3 | 26 |
| | 28 | 17 |
| GOEKE, KIMBERLY K | 31 | 12 |
| GOETHEL, MATTHEW G & DIANE M | 4 | 8 |
| GOETSCH, JERRY A & TERRA S | 30 | 1 |
| GOETSCH, MARGARET M & JOSEPH B | 28 | 16 |
| GOETTE, JAIMIE LYNN | 29 | 27 |
| GOETTL REVOCABLE LIVING TRUST, | 4 | 6 |
| GOETTL, ALAN | 16 | 35 |
| GOETTL, CHARLES E & MARY A | 3 | 25 |
| GOETTL, JAMES D & PATRICIA J | 27 | 24 |
| GOETTL, JOHN F & SHERYL V | 4 | 30 |
| GOFF ROSENBERG LIVING TRUST, LEAH A | 12 | 36 |
| GOFF, PATRICK W | 8 | 31 |
| GOGEBIC PROPERTIES LLC, | 24 | 3 |
| GOHDE LIFE ESTATE, ALBERT H & NANCY L | 18 | 36 |
| GOINGS, SANDRA J | 4 | 31 |
| GOKEY, JEFFERY A | 33 | 15 |
| GOKEY, LYNDA M | 27 | 30 |
| GOLAT, BRIDGET R | 20 | 12 |
| GOLBURG, BRANDON & JESSICA | 16 | 26 |
| GOLD CROSS AMBULANCE SERVICE INC, | 28 | 35 |
| GOLDADE, JOELLE B & STANLEY L | 18 | 35 |
| GOLDBERG, DAVID A & MELODEE D | 32 | 8, 9 |
| GOLEMBIEWSKI, CRAIG A & CHERRY L | 11 | 31 |
| GOLEMBIEWSKI, CRAIG A & HEATHER M | 11 | 29 |
| GOLLY, EARL | 28 | 11 |
| GOMEZ, KIMBERLY | 17 | 17 |
| GOMEZ, SABINO A & KRISTI A | 16 | 25 |
| GOMULAK, ANGELA M | 22 | 36 |
| GOMULAK, MICHAEL J & FERN D | 19 | 29 |
| GOMULAK, SCOTT S | 32 | 22 |
| GOMULAK, STEVEN R & PEGGY A | 32 | 22 |
| GONDEK, JEFFREY R & KIM A | 32 | 8 |
| GONDIK JR, RICHARD S | 16 | 36 |
| GONDIK, DAVID L | 27 | 11 |
| GONDIK, GARRETT M | 26 | 33 |
| GONDIK, JACOB STEVEN | 26 | 33 |
| GONDIK, RICHARD S | 3 | 22 |
| | 7 | 14, 15 |
| | 10 | 2 |
| | 13 | 10 |
| | 26 | 32, 33 |
| | 34 | 7 |
| GONDIK-ANDERSON, KYLE & DANIELLE M | 26 | 33 |
| GONSER, DARIN A | 34 | 5 |
| GONSTEAD, EDWARD H & PATRICIA J | 11 | 11 |
| GONYER, KYLE & TARA | 23 | 5 |
| GOOD FELLOWSHIP CLUB, | 4 | 15 |
| GOOD, BETH M & GARY W | 4 | 10 |
| GOODFELLOW, GREGORY & MAUREEN | 34 | 9 |
| GOODFELLOW, SCOTT M | 11 | 29 |
| GOODIEL, EVELYN J | 11 | 31 |
| GOODIEL, GERALD & ANNE M | 33 | 15 |
| GOODIEL, MELISSA L | 16 | 22 |
| GOODMAN, ERIC J & DEBRA J | 11 | 16 |
| GOODWIN, CARL R | 21 | 4, 5 |
| GOODWIN, WOODROW | 19 | 10 |
| GORANSON, GABRIEL & SAMANTHA | 32 | 10 |
| GORANSON, GABRIEL J & SAMANTHA L | 27 | 5 |
| GORDON APARTMENTS LLC, | 5 | 6 |
| GORDON PROPERTY LLC, | 4 | 9, 16 |
| GORDON, DARREN J & CRISTIE L | 32 | 10 |
| GORDON, DEBORAH A & TIMOTHY J | 16 | 35 |
| GORDON, ERICK J | 10 | 2 |
| GORDON, JASON L | 36 | 18 |
| GORDON, PAUL F & CHERYL L | 10 | 2 |
| GORDON, PAUL F | 10 | 2 |
| | 16 | 34 |
| GORDON, SCOTT D | 21 | 15, 22 |
| GORDON, TIMOTHY J | 10 | 2 |
| GORDON, WILLIAM M | 34 | 13 |
| GORDON-WASCOTT HISTORICAL SOCIETY, | 11 | 31 |
| GORRES, LEE A | 5 | 19 |
| GORRES, NICHOLAS R & JILLIAN R | 3 | 26 |
| GORT, SHAWN S & DANIELLE LEBON | 28 | 30 |
| GOSS IRREVOCABLE TRUST, EVERETT W & LORRAINE E | 5 | 21 |
| GOTELAERE, ANTOINETTE M | 16 | 25 |
| GOTELAERE, MICHAEL W & MARCIE L | 29 | 36 |
| GOTELAERE, MICHAEL W | 34 | 32 |
| GOTELAERE, RHONDA D | 30 | 6 |
| | 33 | 15 |
| GOTELAERE, ROBERT E & MARY A | 18 | 25 |
| | 33 | 7 |
| GOTHAM, JAMES M & CARA A | 36 | 17 |
| GOTSKY, DAVID J & CATHERINE J | 21 | 15 |
| GOTT REVOCABLE TRUST, CURTIS J & LINDA K | 2 | 23 |
| GOTTLIEB, RITA A | 33 | 31 |
| GOTTWALD, MICHAEL J & JEAN L | 12 | 25 |
| GOTWALD, MICHAEL G & PAMELA S | 17 | 18 |
| GOUDY, GREGG | 3 | 36 |
| GOUGE, JOHN D & SHERRI A | 5 | 10 |
| | 10 | 36 |
| | 11 | 31 |
| GOUGE, KAYLA | 16 | 35 |
| GOULD, MICHAEL L | 13 | 11 |
| GOULD, RYAN F & MONICA K | 23 | 15 |
| GOWER, ELLEN K | 23 | 2 |
| GRACELAND CEMETERY ASSOCIATION, | 32 | 9 |
| GRAEVEN, PAUL L & COURTNEY L | 16 | 26 |
| GRAHAM, JASON W | 20 | 12 |
| | 25 | 10 |
| GRAHAM, RODNEY J & SHANNON M | 31 | 12 |
| GRAHAM, RODNEY | 31 | 12 |
| GRAHAM, WILLIAM L & PEGGY D | 18 | 24 |
| GRAHN, SHANE L & KRISTINE E | 19 | 4 |
| GRAHN, TIMOTHY A & SANDRA M | 10 | 26 |
| GRAMBUSH, LISA A | 26 | 27 |
| GRAMER REVOCABLE TRUST, KATRINA A & JOHN P | 37 | 33 |
| GRAMER, JAMES J | 35 | 15 |
| | 37 | 27, 28 |
| GRAMER, RON & AIME | 37 | 34 |
| GRAMMOND, TAMMY J & PAUL W | 29 | 32 |
| GRAMMOND, TAMMY J | 33 | 27 |
| GRAMMOND, WILLIAM G & COLLEEN L | 3 | 26 |
| GRAMOLL TRUST, | 5 | 29 |
| GRAMS, BILLIE J | 28 | 21 |
| GRAMS, JOSHUA L & TARA S | 28 | 28 |
| GRAN, DEA M | 26 | 20 |
| GRAN, OWEN ROY | 26 | 20 |
| GRANDMAISON FAMILY LIFETIME TRUST, GERALD A & MARY M | 29 | 35 |
| GRANFORS, BRYAN & KRISTIAN | 18 | 24 |
| GRANFORS, BRYAN P & KRISTIAN J | 23 | 23 |
| GRANLUND TRUST DATED JULY 10, 2019, | 36 | 17 |
| GRANLUND, GREGORY M & AMY M | 29 | 35 |
| GRANLUND, MYRON | 35 | 1, 12 |
| GRANLUND, RYAN & AUDRIANNA | 23 | 29 |
| GRANLUND, WILLIAM M | 34 | 15 |
| GRANNIS, DAVID J & THERESA L | 4 | 27 |
| GRANQUIST, BARBARA K | 26 | 32 |
| | 33 | 15 |
| GRANQUIST, DEAN R & JESSICA | 33 | 22 |
| GRANQUIST, JOEL H & BRENDA L | 23 | 23 |
| GRANQUIST, MARK C & BRENDA L | 28 | 12 |
| GRANQUIST, ROBERT & MARIANN | 33 | 25 |
| GRANROTH LIFE ESTATE, EARL G & BARBRA J | 34 | 12, 35 |
| GRANT TRUST, JAMES A & CHRISTABEL D | 23 | 12 |
| GRANT, GORDON L | 9 | 12 |
| GRANT, HARRY P | 11 | 25 |
| | 12 | 8, 17, 30 |
| GRAPENTINE, DAVID & RACHEL | 35 | 35 |
| GRAPENTINE, JACOB B | 35 | 36 |
| GRASKEY, RONALD L | 16 | 36 |
| GRAVEN, GEORGE A & PATRICIA A | 10 | 33 |
| GRAVENING , SCOTT E & KELLY M | 25 | 35 |
| GRAVES , KURT M & ROSE M | 23 | 3 |
| | 24 | 18 |
| GRAVES, CHARLES A | 8 | 32 |
| | 25 | 3, 10 |
| | 26 | 15 |
| GRAVES, CHRISTOPHER L & JANELLE | 33 | 31 |
| GRAVES, COLLIN | 23 | 14 |
| GRAVES, DANIEL M | 8 | 8 |
| GRAVES, JACQUELYN | 33 | 9 |
| GRAVES, JAMIE L | 22 | 26 |
| GRAVES, JOHN B | 23 | 14 |
| GRAVES, KENNETH J & ROBIN L | 31 | 12 |
| GRAVES, KENNETH J | 8 | 32 |
| GRAVES, KENNETH | 8 | 32 |
| GRAVES, MARK A & ANNA R | 23 | 14 |
| GRAVES, MARK A | 23 | 14 |
| GRAVESEN, DANA E & KATHERINE M | 29 | 2, 34 |
| GRAVESEN, GERALD W & ARLENE M | 2 | 31 |
| GRAY, COLLIN M & ERIN M | 34 | 36 |
| GRAY, MITCHELL T | 16 | 36 |
| GRAY, WILLIAM F | 4 | 25 |
| GRAYLING LLC, | 12 | 25 |
| GRAYSON, NATE W & SHANNON L | 35 | 21, 28 |
| GRAZINA LIAUTAUD TRUST, | 4 | 29 |
| GREAT LAKE RENTALS LLC, | 35 | 5 |
| GREAT LAKES GAS TRANSMISSION LP, | 31 | 36 |
| | 33 | 32 |
| | 34 | 28 |
| | 36 | 23 |
| GREAT LAKES LOGGING, LLC, | 20 | 1 |
| GREAT NORTHERN RAILROAD, | 25 | 1, 2, 5, 6, 8, 9, 10, 11, 26, 27, 34 |
| | 31 | 30, 31 |
| | 32 | 8, 10, 13, 14, 22, 27, 28, 33 |
| GREATSINGER, JASON R & JENNIFER M | 34 | 25 |
| GREELY, BOBBIE J | 32 | 13 |
| | 33 | 23 |
| GREELY, BRADLEY A | 10 | 28 |
| | 22 | 3 |
| GREELY, JOHN E | 27 | 12 |
| GREELY, JOHN P | 28 | 4 |
| GREELY, RICHARD H | 32 | 10 |
| GREELY, SCOTT R | 33 | 26 |
| GREELY, WILLIAM D | 33 | 25 |
| GREEN TRUST OF 2020, RONALD L | 10 | 36 |
| GREEN, DANIEL & TERESA | 35 | 27 |
| GREEN, DAVID G & KAREN M | 1 | 21 |
| GREEN, J BRYAN & KERRI M | 28 | 4 |
| GREEN, JOHN W | 4 | 25 |
| GREEN, KENNETH W & PHYLLIS C | 8 | 15 |
| GREEN, KEVIN & LAURA | 22 | 32 |
| GREENBERG, JOSHUA DAVID RICHARD | 29 | 6 |
| GREENBERG, ROBERT O & CARRIE S | 29 | 6 |
| GREENE, PATRICK J & MARY C | 18 | 35 |
| GREENE, RYAN E | 23 | 11 |
| | 30 | 13 |
| GREENFIELD, BRANDON J | 26 | 3 |
| | 33 | 20, 29 |
| GREENWOOD CEMETERY ASSN, | 32 | 14, 15 |
| GREENWOOD CEMETERY, | 32 | 15 |
| GREENWOOD, MICHAEL J & LAVONNE C | 22 | 4 |
| GREENWOOD, ROGER H & HEIDI L | 6 | 22 |
| GREGERSON, JENS & AMY SUE | 27 | 25 |
| GREGERSON, JENS | 27 | 26, 34 |
| GREGERSON, LAWRENCE | 27 | 34 |
| GREGORY, JAMES & DONNA | 34 | 36 |
| GREIFZU, ALICE M & JOHN L | 28 | 34 |
| GREINER, BERNARD J | 4 | 12 |
| GREINER, DALE J | 5 | 32 |
| GREINER, DIANE M | 11 | 31 |
| GRELL, RYAN | 2 | 9 |
| GRENIER, CHRISTOPHER D | 33 | 28 |
| GRENIER, MICHAEL R | 26 | 32 |
| GRENIER, PAIGE M & CHRISTOPHER D | 27 | 5 |
| GRENIER, RICHARD K & DENISE | 25 | 26 |
| GRENIER, TIMOTHY A | 32 | 34 |
| GREY, EARL C & PAMELA K | 27 | 20 |
| GREY, JAMES K & CYNTHIA S | 9 | 13 |
| GRICE, BRUCE J & CINDY C | 16 | 25 |
| GRICE, BRUCE | 20 | 14 |
| GRIFFEE TRUST, | 16 | 25 |
| GRIFFIN REVOCABLE TRUST, MICHAEL G & KATHRYN R | 4 | 17 |
| GRIFFIN, DEVIN | 36 | 13 |
| GRIFFIN, GARRISON | 17 | 18 |
| GRIFFIN, TROY M & KAREN L | 4 | 22 |
| | 11 | 35 |
| GRIFFITH, ANNETTE M | 10 | 4 |
| GRIGSBY, DANIELLE J & JACOB R | 30 | 31 |
| GRILLO, SHARI | 6 | 18 |
| GRIMM, JUDITH S | 23 | 1 |
| GRIMM, RICHARD B | 37 | 35 |
| GRIMSRUD LIFE ESTATE, MARY LOU | 33 | 26 |
| GRIMSRUD TRUST, CLARENCE | 29 | 36 |
| | 33 | 15 |
| GRIMSRUD, ALAN R | 32 | 10 |
| GRIMSRUD, TIM | 18 | 24 |
| GRIMSRUD, WAYNE D & VIRGINIA L | 29 | 8 |
| GRIVNA LIVING TRUST, JANE ANN | 2 | 14 |
| GROB, RICHARD J & JUNE HARRIS- | 22 | 21 |
| GRODE, CHRISTOPHER & GLORIA | 12 | 24 |
| GROEHLER, NORMAN W & DARLENE M | 32 | 35 |
| GROEPPER, ROBERT L | 1 | 35 |
| | 6 | 9 |
| GROEPPER, ROBERT | 1 | 34 |
| GROEPPER, WILLIAM C & KAREN | 6 | 9, 16 |
| GROEPPER, WILLIAM | 6 | 3 |
| GROETSEMA FAMILY TRUST, ROBERT J & PAULINE M | 23 | 27 |
| GROGG REVOCABLE TRUST, EDWARD P & LETITIA J | 4 | 21 |
| GROHN, BRUCE R & SUSAN L | 34 | 33 |
| GRONQUIST LIFE ESTATE, JACK H & MARY A | 33 | 25 |
| GRONQUIST, DANIEL J | 38 | 10 |
| GRONQUIST, HOWARD N & KAREN B | 34 | 29 |
| GRONSKI, JEREMY P & NICKY | 34 | 32 |
| GRONSKI, MARY ANN | 17 | 19 |
| GRONSKI, MARYANN | 26 | 20 |
| GRONSKI, ROBERT A | 25 | 13 |
| | 26 | 24 |
| GROOMS, LONNIE | 29 | 25 |
| GROSKI, JAMES & JENNIFFER | 10 | 10 |
| GROSS, ANN MARIE | 5 | 1 |
| GROSS, CHRISTOPHER M | 32 | 28 |
| GROSS, FREDERICK E & JOANN E | 30 | 14 |
| GROSS, MARK E | 34 | 32 |
| GROSS, PATRICIA A | 32 | 15 |
| GROSS, SCOTT & MARY LOU | 27 | 29 |
| GROSSMAN REVOCABLE TRUST, MARY A PETTIT & EUGENE E | 5 | 20 |
| GROSSMAN, HAROLD S & ANNE M | 16 | 25 |
| GROTA, THOMAS W & NANCY J | 32 | 15 |
| GROTHE LIFE ESTATE, DALE E & CYNTHIA A | 29 | 35 |
| GROTHE, CASSIE C S | 21 | 18 |
| GROTHE, DALE E & CYNTHIA A | 29 | 35 |
| GROTHE, KENNETH D | 21 | 18 |
| | 35 | 19 |
| GROTHE, KEVIN | 18 | 33 |
| GROTHE, MITCH & NICOLE | 21 | 18 |
| GRUBBA, DENNIS R | 23 | 30 |
| GRUBBA, RYAN NICHOLAS | 30 | 14 |
| GRUBBE, MICHAEL G & NAOMI J | 22 | 26 |
| GRUBE AGGREGATE LLC, | 28 | 15 |
| GRUBE, CAROLYN | 28 | 13 |
| GRUBE, JONATHAN P | 35 | 26 |
| GRUBE, JOSEPH & STEPHANIE | 29 | 1 |
| | 35 | 24 |
| GRUBE, ORVILLE E & ROBERTA | 29 | 18 |
| | 35 | 8 |
| GRUBE, ORVILLE EA & ROBERTA E | 28 | 15 |
| GRUBE, ORVILLE M & JULIE | 29 | 4 |
| GRUBE, ORVILLE M | 28 | 13 |
| | 29 | 6 |
| GRUBE, ORVILLE P & CAROLYN A | 29 | 18 |
| | 35 | 5, 6, 7, 8 |
| GRUBE, ORVILLE P | 29 | 6 |
| GRUBE, PAT & CAROLYN A | 18 | 35 |
| GRUBE, RACHEL A & CAROLYN A | 28 | 13 |
| GRUBE, TONI J & JONATHAN P | 36 | 4 |

# OWNER INDEX


| Owner Name | Pg | Sec |
|---|---|---|
| GRUBE, TONI | 36 | 4 |
| GRUEBELE, ALAYNNA E A | 30 | 12 |
| GRUEBELE, ALYSSA A M | 30 | 12 |
| GRUEBELE, DONNA R | 30 | 12 |
| GRUEL, GEORGIA A | 16 | 26 |
| GRUENDEMANN, PHILLIP E | 9 | 21 |
| GRUPE REVOCABLE TRUST, JAMIE M & CAROLYN A | 6 | 5 |
| GRYMALA, ALEX P & PAULETTE J | 32 | 10 |
| GRYMALA, DANIEL M & JANET L | 26 | 20 |
| GRYMALA, JAMES A | 28 | 21, 22, 27 |
| GRYMALA, MARYANN | 26 | 17, 20, 22 |
| GRYMALA, PAUL J | 21 | 15 |
| GSC PROPERTIES LLC, | 33 | 26 |
| GSW INVESTMENTS I, LLC, | 1 | 12 |
| GUCINSKI, ERIC L | 34 | 33 |
| GUCINSKI, GERALD E & DE LOIS | 12 | 11 |
| GUCINSKI, JON R | 16 | 30, 35 |
| GUCINSKI, MARK J | 33 | 33 |
| GUEHNA, ADAM & ABIGAIL | 37 | 31 |
| GUENTHER, RICHARD A | 3 | 27 |
| GUENTZEL, ANDREW R & LORRAINE C | 34 | 15 |
| GUERIN TRUST, JAMES R & KATHLEEN A | 4 | 12 |
| GUETTLER, GREGORY H & ROBERTA P | 12 | 24 |
| GUFFEY, ROGER P & LUANN | 3 | 22 |
| GUIMOND, KATHRYN A | 27 | 32 |
| GUIMOND, MARY K | 27 | 33 |
| GUINN, BRADLEY E | 4 | 23, 26 |
| | 5 | 21 |
| GUITARE, KATHY J & RICHARD M | 16 | 24 |
| GULDENAAR, RUSSELL E & LYNN MARIE | 32 | 8 |
| GULLICKSON, DIANE N | 33 | 32 |
| GULLICKSRUD, CHAD & LYNNSI | 18 | 27 |
| GULLICKSRUD, JANE A | 29 | 3 |
| GUNDERSON LIFE ESTATE, WILLIAM J | 12 | 26 |
| GUNDERSON, BILLIE JO | 24 | 6 |
| GUNDERSON, BRETT M | 37 | 27, 28 |
| GUNDERSON, DANIEL | 33 | 29 |
| GUNDERSON, GERALD E & ELIZABETH A | 2 | 27 |
| GUNDERSON, KARA R | 27 | 26 |
| GUNDERSON, KEITH B & STEPHANIE K | 26 | 2 |
| GUNDERSON, KEITH B | 32 | 25 |
| GUNDERSON, RONALD L & LUCILE F | 20 | 24 |
| GUNDERSON, SCOTT A & BILLIE JO | 24 | 6 |
| GUNDERSON, VERNON W & ANNA M | 16 | 36 |
| GUNDERSON, WILLIAM J | 12 | 26 |
| GUNDRY, ADAM J & DARCIE M | 21 | 22 |
| GUNDRY, RAYMOND L | 29 | 36 |
| GUNNARSON, BRENT K | 26 | 1 |
| GUNNERSON, LORRIE J | 16 | 1 |
| GUNNERSON, RALPH E | 17 | 18 |
| | 23 | 24 |
| | 24 | 19 |
| GUNNON, LYNNE | 32 | 8 |
| GUNTHER, TROY A | 12 | 14 |
| GUPTILL, MICHAEL A & MICHELLE L | 20 | 13, 14 |
| GURSKE, JEFFREY D & DANA L | 35 | 35 |
| GUSKI, RICK & NICOLE | 33 | 33 |
| GUSKI, RICKY A & NICOLE | 33 | 34 |
| GUSTAFSON, ALAN O & JUDITH A | 1 | 5 |
| GUSTAFSON, DONALD V & SUSAN K | 28 | 9 |
| GUSTAFSON, DONOVAN & TERRI L | 27 | 31 |
| GUSTAFSON, DONOVAN L & TERRI L | 11 | 23 |
| GUSTAFSON, DONOVAN L | 27 | 30 |
| GUSTAFSON, JARED L | 29 | 8 |
| GUSTAFSON, JONATHAN D & ASHLEY | 27 | 21 |
| GUSTAFSON, KEVIN MICHAEL | 31 | 12 |
| GUSTAFSON, KEVIN W | 28 | 34 |
| GUSTAFSON, MYLO M & JODI R | 23 | 21 |
| GUSTAFSON, NATALIE | 30 | 24 |
| GUSTAFSON, RICHARD A & BERNADINE B | 1 | 4 |
| GUSTAFSON, RICHARD A | 26 | 26, 27 |
| GUSTAFSON, ROBERT R & KIM M | 3 | 22 |
| GUSTAFSON, RONALD L & KAY M | 16 | 25 |
| GUSTAFSON, THOR & LORI | 29 | 3 |
| GUSTAFSON, WILLIAM W & DEBRA J | 28 | 34 |
| GUSTAFSON, WILLIAM W | 12 | 34 |
| GUTHRIE, DOUGLAS J | 10 | 4 |
| GUTTING, BRADLEY | 23 | 19 |
| GUTTING, RICHARD C & BEULAH | 3 | 26 |
| GUTTORMSON, BJORN M & AMANDA J | 17 | 27 |
| GUZIOR, MARTIN & KATHLEEN M | 30 | 14 |
| GYSBERS, ROBERT L & NICOLE E | 1 | 5 |

## H

| Owner Name | Pg | Sec |
|---|---|---|
| H & L INDUSTRIES, INC., | 16 | 26 |
| HAAG, JUSTIN R & ANNA E | 28 | 15 |
| HAAGENSEN FARM TRUST, | 22 | 1, 11, 12 |
| HAAKENSON ENTERPRISES LP, | 11 | 36 |
| HAAKENSON ENTERPRISES LTD, | 11 | 36 |
| HAAKENSON, ADAM | 35 | 18 |
| HAAKENSON, CHADWICK J & DAWN M | 11 | 14 |
| HAAKENSON, DENNIS J & VERA H | 11 | 28 |
| HAAKENSON, ROWDY | 11 | 25 |
| HAAKENSON, TIMOTHY A & SARA J | 11 | 28 |
| HAAN LIVING TRUST, THE WENDY | 34 | 24 |
| HAANPAA, DENNIS G | 30 | 31 |
| HAAS, EARL M & LISA J | 10 | 27 |
| HAAS, KIM R & JOAN M | 11 | 28 |
| HAAS, VERNON B & CORINNE M | 10 | 27, 28 |
| HAASE, JOHN C & BRENDA S | 4 | 31 |
| HAASIS REVOCABLE LIVING TRUST, JAMES W & CHERYL J | 25 | 24 |
| | 26 | 32 |
| HAASIS, CAROLE J | 25 | 24 |
| HAASIS, MATTHEW & SARAH | 25 | 24 |
| HAASIS, MATTHEW | 25 | 24 |
| HAASIS, MITCHELL R | 25 | 24 |
| HAASIS, NICHOLAS | 25 | 24 |
| HABBERSTAD-BUJOLD, MARY BETH | 4 | 2 |
| HABLE, BRUCE | 12 | 32 |
| HABLE, PAUL | 12 | 33 |
| HABURT, JENNIFER L & CHRISTOPHER | 32 | 10 |
| HACK, BARRY E & FRANCES C | 20 | 12 |
| HACK, GARY DEAN | 4 | 31 |
| HACK, JOHN C | 16 | 35 |
| HACKENSMITH, JEAN | 5 | 32 |
| HACKENSMITH, JOHNNY S & MARY C | 30 | 13 |
| HACKENSMITH, KRISTOPHER & LISA | 10 | 5 |
| HACKENSMITH, LEONA E | 32 | 10 |
| HACKENSMITH, ROGER D | 27 | 30 |
| HACKENSMITH, SANDRA L | 27 | 30 |
| HADD, TERRY R | 1 | 22 |
| HADDAD, ERICK & JULIE | 23 | 25 |
| HADJICONSTANTINOU, JULIA A | 11 | 31 |
| HADLER, HAVEN M & KIM M | 4 | 31 |
| HADLEY TRUST AGREEMENT, ED & SHIRLEY | 13 | 4 |
| | 19 | 6, 32 |
| | 25 | 32 |
| HAGADORN, JOSEPH M & MARGARET A | 32 | 10 |
| HAGBERG, WES A & PAULINE M | 32 | 15 |
| HAGEN LIFE ESTATE, EVELYN B | 26 | 9 |
| HAGEN REVOCABLE TRUST, ELMER L | 6 | 20 |
| HAGEN, BRIANNA LEA & CHAD M | 27 | 25 |
| HAGEN, DENNIS J | 32 | 10 |
| HAGEN, GERALD D & MARY J | 26 | 9, 10 |
| HAGEN, GERALD D | 26 | 9 |
| HAGEN, JERRY L & GERI A | 6 | 20 |
| HAGEN, LAWRENCE J & JENNIFER J | 35 | 22 |
| HAGEN, MICHAEL A & JUDITH D | 26 | 26 |
| HAGEN, NEIL & PATRICIA | 26 | 9 |
| HAGEN, NEIL R & PATRICIA A | 26 | 9, 16 |
| HAGEN, PHILIP J | 23 | 2 |
| HAGEN, TIMOTHY S | 31 | 36 |
| HAGENSON, LESLIE A & THOMAS M | 22 | 10 |
| HAGER, MARK & BRITTANY | 4 | 2 |
| HAGER, MARK | 16 | 36 |
| HAGGLUND, ANDREW L & KATIE S | 33 | 34 |
| HAGLUND, ROBERT | 34 | 10 |
| HAGNESS, MICHAEL J | 26 | 36 |
| HAHN, WILLIAM C | 4 | 19 |
| HAISLET, CHARLES A & BARBARA J | 11 | 25 |
| HAKANSON, BRIAN S & CARISSA M | 26 | 31 |
| HAKKILA LIFE ESTATE, AUDREY M | 29 | 8 |
| HAKKILA, DANIEL M | 36 | 26 |
| HAKKILA, RANDALL L | 36 | 26 |
| HAKKINEN, REINO E & LILLIAN I | 36 | 36 |
| HALBERT, CHARLES R | 36 | 22, 23 |
| HALCIN, FLORIAN | 33 | 17 |
| HALL REVOCABLE LIVING TRUST, JOHN J & KRISTINA N | 23 | 1 |
| HALL, ANTHONY S | 29 | 25 |
| HALL, CHRISTOPHER & TRICIA | 4 | 21 |
| HALL, EDWIN F | 38 | 10 |
| HALL, GLENN W & LISA D | 11 | 32 |
| HALL, JAMIE | 34 | 25 |
| HALL, JOHN E | 17 | 27 |
| HALL, JOHN EDWARD | 17 | 27 |
| HALL, STEVEN L | 33 | 15 |
| HALL, THOMAS B | 23 | 5 |
| HALLADAY, SCOTT | 36 | 5, 6 |
| HALLBERG, DANIEL & REBECCA S | 22 | 3 |
| HALLBERG, DANIEL C & REBECCA S | 29 | 35 |
| HALLBERG, EUGENE H | 1 | 14 |
| HALLENBECK, TERRY C & MARY RUTH M | 3 | 22 |
| HALLER, CARL T | 4 | 31 |
| HALLER, MICHAEL J & ELISA S | 11 | 32 |
| HALLSTEN, DAVID N & MARY C | 35 | 23 |
| HALOM, KYLE | 29 | 25 |
| HALONEN, DUANE & SANDRA | 19 | 1 |
| HALONEN, JOSHUA A & JOHANNA E | 29 | 6 |
| HALONEN, NICK W | 20 | 6 |
| HALTON, DORRINE M | 30 | 9 |
| HALVERSON, DONALD J | 6 | 3 |
| HALVERSON, ELEANOR | 33 | 25 |
| HALVERSON, HAROLD B & CHRISTINE M | 9 | 34 |
| HALVERSON, HAROLD | 9 | 27 |
| HALVERSON, LANE A | 27 | 5 |
| HALVERSON, MARK W | 24 | 7 |
| HALVORSON, DANIEL JAMES | 4 | 25 |
| HAMILTON, ALLEN J & JUDITH M | 17 | 30 |
| HAMILTON, AUSTIN | 29 | 36 |
| HAMILTON, RICHARD C & MEGAN M | 20 | 18 |
| HAMILTON, THOMAS R & SARAH MARIE | 28 | 33 |
| HAMILTON, THOMAS R | 10 | 27 |
| | 32 | 23 |
| HAMM, ALEXANDER | 7 | 34 |
| HAMMARLUND, CYNTHIA R | 20 | 12 |
| HAMMER, CHAD M | 21 | 1 |
| HAMMER, DONALD L & ARDIS J | 23 | 1 |
| HAMMER, DOUGLAS W | 21 | 1 |
| HAMMER, RICHARD S & CASSANDRA R | 32 | 36 |
| HAMMERBECK, PAUL R & MARILYN | 4 | 9 |
| HAMMERBECK, ROBERT A & TERESA A | 28 | 19 |
| HAMMERSBORG, MICHAEL S | 27 | 23 |
| HAMMOND LANDSCAPING & EXCAVATING LLC, | 16 | 25 |
| HAMMOND LANDSCAPING & EXCAVATING, LLC, | 16 | 25 |
| HAMMOND, CLIFFORD M | 33 | 22 |
| HAMMOND, GERALD L | 23 | 30 |
| HAMMOND, JEFFREY E | 35 | 36 |
| HAMMOND, PAUL W & DANIELLE M | 33 | 9, 10 |
| HAMMOND, PETER R | 27 | 21 |
| HANCE, WILLIAM J & JENIFER L | 2 | 16 |
| HANCOCK, KAREN | 23 | 13 |
| HANK, DOUGLAS K & DONNA E | 25 | 23, 24 |
| HANK, DOUGLAS K | 25 | 24 |
| HANKINS, BRIAN A & ANDREA JO | 17 | 19 |
| HANKINS, CANDIS J | 17 | 18 |
| HANKINS, DAVID A & LINDA L | 16 | 10 |
| | 17 | 19, 20, 30 |
| HANKINS, JAMES M | 11 | 32 |
| HANKINS, RICHARD A & LINDA L | 17 | 32 |
| HANKINS, ROBERT A & MARY L | 11 | 25 |
| HANKINS, ROGER G & TIA M | 17 | 20 |
| HANLEY, JOHN C & ROBIN L | 10 | 5 |
| | 16 | 25 |
| HANNA, JOHN D & CHERRY | 28 | 3, 10 |
| HANNAN TRUST, JAMES A & PATRICIA W | 23 | 2 |
| HANNEGAN, KEVIN M | 33 | 15 |
| HANNU, ROBERT W | 27 | 35 |
| HANNULA, BRANT & DORIS | 34 | 34 |
| HANNULA, BRYAN K & AMY M | 34 | 34 |
| HANNULA, BRYAN K | 34 | 9 |
| HANNULA, DANIEL D & CONSTANCE G | 12 | 25 |
| HANNULA, DANIEL H | 29 | 8 |
| HANSCHE, LUANN | 12 | 26 |
| HANSEL, ANDREW J & BRITTANY E | 33 | 23 |
| HANSEN REVOCABLE TRUST, ROBERT D | 16 | 31 |
| HANSEN, ALBIN L & SHARYN R | 26 | 12 |
| HANSEN, BRIAN M & STACIE C | 22 | 3 |
| HANSEN, CHRISTOPHER A & DEBRA A | 5 | 10 |
| HANSEN, CLAYTON G | 4 | 31 |
| HANSEN, CLIFFORD J | 27 | 32 |
| HANSEN, DAVID H & DEBRA R | 27 | 29, 32 |
| HANSEN, ERIC | 12 | 26 |
| HANSEN, ERMIN G | 11 | 36 |
| HANSEN, JAMIE J | 26 | 12 |
| HANSEN, JANINE L & MITCHELL R | 11 | 26 |
| HANSEN, JASON P | 26 | 36 |
| HANSEN, JEREMY G | 26 | 13 |
| HANSEN, JEREMY GEORGE | 26 | 13 |
| HANSEN, JERRY | 31 | 8 |
| HANSEN, MITCHELL R | 6 | 3 |
| | 12 | 26 |
| HANSEN, PATRICIA M | 10 | 10, 34 |
| HANSEN, RANDALL & CATHY | 25 | 1 |
| HANSEN, RANDALL S | 26 | 13 |
| HANSEN, RICHARD ALLEN | 20 | 14 |
| | 26 | 13 |
| HANSEN, RICHARD | 19 | 28 |
| | 23 | 21, 28 |
| HANSEN, RITA L | 21 | 5 |
| HANSEN, ROBERT A | 22 | 34 |
| HANSEN, RONALD P & DIANNE L | 26 | 13 |
| HANSEN, RONALD P | 26 | 13 |
| HANSEN, SHAWN R | 27 | 29 |
| HANSEN, STEVEN B & ROBERTA M | 2 | 8 |
| HANSEN, TIMOTHY J | 22 | 35 |
| HANSEN, TODD M | 26 | 3 |
| HANSEN, TODD | 26 | 10 |
| HANSEN, WALLACE R | 29 | 35 |
| HANSEY, DARREN C | 31 | 12 |
| HANSON, BRYAN L & TRACY L | 4 | 29 |
| HANSON, CHAD J & SONJA E | 28 | 27 |
| HANSON, CYNTHIA K & JAMES A | 20 | 12 |
| HANSON, CYNTHIA REDDING- | 29 | 35 |
| HANSON, DANNY & KATHLEEN | 22 | 2, 3 |
| HANSON, DOUGLAS L & CAROL | 4 | 20 |
| HANSON, DOUGLAS W & CHARLOTTE | 22 | 29 |
| HANSON, DYLAN & NATOSHA | 1 | 30 |
| HANSON, G ROBERT | 16 | 36 |
| HANSON, GEORGE L | 4 | 9 |
| HANSON, GLEN R | 16 | 25 |
| HANSON, JERRY A | 4 | 25 |
| HANSON, JOSEPHINE R | 3 | 36 |
| HANSON, LOUIS R & MARY G | 17 | 7 |
| HANSON, MARSHALL D | 11 | 14 |
| HANSON, PETER G & KRISTINE L | 3 | 22 |
| HANSON, RANDALL T & ELIZABETH J | 16 | 30 |
| HANSON, RANDOLPH S | 16 | 25 |
| HANSON, ROBERT J & SUSAN D | 32 | 15 |
| HANSON, ROBIN | 4 | 12 |
| HANSON, SCOTT & KIMBERLY | 16 | 35 |
| HANSON, SHAWN DALE & SARAH L | 26 | 26 |
| HANSON, STEPHEN C | 4 | 20 |
| HANSON, SUZANNE M | 16 | 25 |
| HANSON, WAYNE D & ROBIN A | 12 | 33 |
| HANSON, WILLIE & JEAN | 31 | 12 |
| HANTON, JAMES J | 20 | 13 |
| HAPPY OURS RV PARK & SALES LLC, | 4 | 1 |
| | 6 | 6 |
| HARALSON, CHRISTOPHER & CHENOA | 29 | 35 |
| HARBOR BAY CONDOMINIUM ASSOCIATION INC, | 3 | 36 |
| HARD, THOMAS A & DEBRA L | 4 | 10 |
| HARD, THOMAS A | 4 | 10 |
| HARDEE, WILLIAM C & CONNIE J | 23 | 19 |
| HARDEN, DUANE C & MARLENE J | 29 | 23 |
| HARDER, MATTHEW J | 8 | 14 |
| HARDING, DUSTIN E & SARA E | 10 | 19 |
| HARDY, DAMON & JODIE | 33 | 23 |
| HARDY, DAVID J & TERESA A | 12 | 26 |
| HARGRAVE, KEVIN & BRENDA | 3 | 26 |
| HARGRAVE, KEVIN RAY & BRENDA VIOLA | 3 | 26 |
| HARING, NANCY M | 35 | 35 |
| HARKER, ANGELA M & ERNEST J | 29 | 1 |
| HARKER, ERNEST J & ANGELA M | 26 | 24 |
| HARMS, RICHARD D & CHARLENE K | 29 | 3 |
| HARMS, SCOTT D & ANNA L | 34 | 36 |
| HARNESS, LARRY W | 21 | 22 |
| HARNSTROM, JOSETTE C | 29 | 27 |
| HARNSTROM, LUANA MAE | 22 | 1 |
| HARNSTROM, RONALD G & LUANA M | 29 | 27 |
| HAROLDSON, MICHAEL ROBERT | 27 | 1 |
| HARRIES TRUST, BEVERLY J | 4 | 9 |
| HARRINGTON, KIM MAIRE | 3 | 27 |
| HARRINGTON, MICHAEL W & VICKI A | 14 | 13 |
| HARRINGTON, SUSAN | 4 | 17 |
| HARRIS LIFE ESTATE, ANNA M | 29 | 11 |
| HARRIS, JAMES D & MARIE E | 32 | 25 |
| HARRIS, KATHERINE A | 28 | 5 |
| HARRIS, MARYANN | 16 | 36 |
| HARRIS, RAND W & JUDY A | 13 | 12 |
| HARRIS, ROBERT J & NINA | 2 | 8 |
| HARRIS, THOMAS J | 2 | 8 |
| HARRISON, DANIEL & JENNIFER | 33 | 32 |
| HARRISON, DANIEL J & JENNIFER E | 10 | 34 |
| | 33 | 24 |
| HARRISON, JAMES | 1 | 31 |
| HARROUN, SCOTT A | 29 | 24 |
| HARRY REVOCABLE TRUST, WILLIAM J | 26 | 12 |
| HART TRUST, DONALD J & LORETTA M | 12 | 35 |
| HART, BRENDA & CHET | 16 | 2 |
| HART, BRENDA KAY | 16 | 2 |
| HART, BRUCE K & KIM M | 28 | 5 |
| HART, GREGORY D & PAULA M | 16 | 25 |
| HART, JEFFREY DOUGLAS | 23 | 16 |
| HART, KAREN G | 23 | 16 |
| HART, KIM M | 13 | 4 |
| HART, KRISTIE L | 35 | 32 |
| HART, PATRICK D & SANDRA C | 21 | 22 |
| HART, RENEE | 11 | 20 |
| HART, ROBERT O & SUZANNE L | 21 | 4 |
| HARTEL, BRENDA L | 20 | 6 |
| HARTEL, DENNIS E | 27 | 31 |
| HARTEL, JAMES J | 26 | 36 |
| HARTEL, PAUL JAMES | 20 | 7, 8 |
| HARTIG, GUDRUN A | 30 | 6 |
| HARTIN, GARY S | 3 | 24 |
| HARTJE, WILLIAM & MARY | 29 | 36 |
| HARTJEN, BARBARA J | 30 | 26 |
| HARTKE, RUTH | 12 | 31 |
| HARTL, JOSEPH A & LYNETTE L | 16 | 32 |
| HARTLEY, MILO D & AMBER L | 10 | 10 |
| HARTLEY, PATRICIA I | 28 | 22 |
| HARTMAN, LEE J & SUSAN L | 5 | 14 |
| HARTMAN, LEE J | 5 | 14 |
| HARTSHORN, JESSIE L | 34 | 36 |
| HARTSHORN, SIERRA | 22 | 24 |
| HARTSON, SHANNON M | 32 | 10 |
| HARTY, CATHERINE A | 27 | 29 |
| HARTY, RALPH M | 21 | 16 |
| HARTZELL REVOCABLE TRUST, RICHARD D & SUSAN K | 23 | 16 |
| HARVEY LIFE ESTATE, HARRY W & PATRICIA E | 4 | 5 |
| HARVEY, AMY VIRGINIA | 12 | 26 |
| HARVEY, BECKY M | 29 | 26 |
| HARVEY, CLYDE W & ROBERTA J | 33 | 27 |
| HARVEY, DONALD L & BONITA S | 24 | 6 |
| | 29 | 26, 36 |

# OWNER INDEX


| Owner Name | Pg | Sec |
|---|---|---|
| HARVEY, DONALD L & JONI C | 29 | 26 |
| HARVEY, DONALD | 24 | 6 |
| HARVEY, RUSSELL E & LISA M | 13 | 1 |
| HARVEY, TIM & MICHAEL | 23 | 3 |
| HARVEY, TIMOTHY L | 29 | 36 |
| HARVEY, TIMOTHY W | 12 | 16 |
| HARVEY, WILLIAM P | 24 | 18 |
| HARVEY, WILLIAM | 23 | 12 |
| HARVICK, BUDDY & HEATHER | 29 | 33 |
| HARWICK, SHAWN T | 4 | 30 |
| HASBROUCK, NANCY | 12 | 22 |
| HASE, JAMES P | 29 | 27 |
| HASENBERG, CHRISTOPHER J | 30 | 1 |
| HASKINS IRREVOCABLE TRUST, | 3 | 29 |
| HASKINS, DANIEL & ANNA | 29 | 16 |
| HASKINS, DANIEL J | 22 | 10 |
| | 29 | 17 |
| HASKINS, DANIEL | 16 | 26 |
| HASKINS, ERNEST & ARLENE | 16 | 24 |
| HASKINS, JACK A | 16 | 23 |
| HASKINS, ROBERT & SHIRLEY | 22 | 36 |
| HASLERUD, MARK P | 32 | 27 |
| HASSE, ROBERT W | 4 | 9 |
| HASTINGS, ANDREW P | 24 | 6 |
| HASTY, JAMES D & CAROLINE C | 19 | 29 |
| HATCH TRUST, MARY A | 7 | 33 |
| HATCH, BRENT R & TAMMI R | 1 | 27 |
| | 2 | 14 |
| HATCH, CATHY G | 2 | 14 |
| HATCH, JOSHUA M & JENNIFER L | 26 | 22 |
| HATCH, ROGER J & JILL M | 2 | 14 |
| HATCHER, MARY JANE | 33 | 22 |
| HATFIELD, TREVER A & KATHRYN L | 16 | 26 |
| HATHAWAY, BRADLEY & CYNTHIA | 33 | 21 |
| HATHAWAY, KENNETH W & TRACEY L | 26 | 12 |
| HATHAWAY, NATHAN W & LORI A | 23 | 8 |
| HATHAWAY, TYLER L | 16 | 25 |
| HATHAWAY, WENDELL D | 33 | 32 |
| HATINGER, BENJAMIN | 27 | 28 |
| HAU, THOMAS J & LINDA J | 33 | 7 |
| | 35 | 15 |
| HAUBNER, MICHAEL W & COLLEEN A | 31 | 8 |
| HAUGDAHL, RICHARD L | 25 | 11 |
| HAUGEN, DANIEL K & SARAH C | 32 | 15 |
| HAUGEN, DONALD E | 20 | 1 |
| HAUGEN, JAMES P | 28 | 28 |
| HAUGEN, JOHN E & MICHIKO | 3 | 24 |
| HAUGEN, MARSHALL L & MARY J | 33 | 10 |
| HAUGEN, THOMAS J | 33 | 35 |
| HAUGEN, WALTER & SARA LYNN | 26 | 31 |
| HAUGEN, WALTER L & SARA L | 18 | 34 |
| | 20 | 12 |
| | 26 | 30, 31 |
| HAUGEN, WALTER L | 26 | 29, 30 |
| HAUGLAND, LYLA M | 34 | 15 |
| HAUGRUD, JOHN W & LISA L | 29 | 36 |
| HAUKKALA, ALVIN J | 30 | 2 |
| HAUKKALA, DORIS M | 35 | 25, 34 |
| HAUMSCHILD, BRYAN | 27 | 8 |
| HAUSE, DENNIS M & SANDE M | 16 | 27 |
| HAUSE, GREGORY G | 34 | 34 |
| HAUSER, LUKE P & MARY T | 26 | 26 |
| HAUSWIRTH, STEVEN J & JOEY D | 26 | 33 |
| HAUTAMAKI, DANIEL N | 33 | 13 |
| HAUTAMAKI, DUSTIN | 27 | 30 |
| HAUTAMAKI, RONALD G | 23 | 9 |
| HAVERSTOCK, WILLIAM W | 31 | 27, 34 |
| HAWK, RILEY G | 20 | 7, 8 |
| HAWKIN, ELIZABETH A | 21 | 18 |
| HAWKINS, BRENNAN | 26 | 14 |
| HAWKINS, MICHELLE FRANCES | 32 | 32 |
| HAWKINSON, ROBERT | 4 | 9 |
| HAWORTH LIFE ESTATE, LOWELL G & JEANETTE E | 28 | 33 |
| HAWORTH, AUDREY E | 22 | 10 |
| HAWORTH, NATHAN R | 22 | 10 |
| HAWORTH, RYAN & MELISSA | 22 | 10 |
| HAWORTH, SCOTT C & CHERYL H | 22 | 10 |
| HAWTHORNE ASSEMBLY OF GOD CHURCH, | 28 | 22 |
| HAWTHORNE ASSEMBLY OF GOD, | 28 | 22 |
| HAWTHORNE TRAP & WILDLIFE CLUB INC, | 28 | 34 |
| HAWTHORNE, REBECCA K | 18 | 35 |
| HAYES REVOCABLE LIVING TRUST, DENNIS & BOBETTE | 12 | 35 |
| HAYES, STEVEN C | 12 | 26 |
| HAYES, WILLIAM T | 33 | 22, 23 |
| HAYWOOD, DEON D & JULIE A | 11 | 26 |
| HAZE, GREGORY & KATHLEEN | 30 | 13 |
| HAZUKA, DIXIE L | 22 | 22 |
| HAZUKA, GERELL & DIXIE | 22 | 22 |
| HAZUKA, JOHN A & JEANNETTE M | 23 | 10 |
| HAZZARD, RONALD J & DONNA R | 26 | 25 |
| HEAD OF LAKES ELECTRIC COOPERATIVE, | 26 | 10 |
| HEAD OF THE LAKES ELECTRIC COOPERATIVE, | 14 | 6 |
| HEAD OF THE LAKES ELECTRIC COOPERATIVE, | 26 | 10 |
| HEAD, MICHAEL W | 19 | 1 |
| HEARTWOOD FORESTLAND FUND VII LIMITED PARTNERSHIP, | 11 | 29 |
| | 12 | 35 |
| | 16 | 11 |
| | 22 | 16, 25 |
| | 23 | 18, 19 |
| HEATHCOTE, TERI L | 16 | 25 |
| HEBB, BECKY S | 23 | 12 |
| HEBB, GRACE | 28 | 36 |
| HEBEL, MICHAEL | 34 | 11 |
| HEBERT, LUCAS D & KRISTINE M | 10 | 12 |
| HEBREW CEMETERY, | 32 | 9 |
| HECHT TRUST, WYETH O | 1 | 8 |
| HECKEL, SCOTT JOSEPH & ANDREA | 27 | 9 |
| HECKER, MICHAEL T | 33 | 7 |
| HECKERT, JOHN W | 5 | 2 |
| HECKMAN LIFE ESTATE, JANET M | 4 | 10 |
| HEDBERG, RONALD M & SARAH R | 21 | 7 |
| HEDIN, LAYTON T & ASHLEY M | 23 | 3 |
| HEDRINGTON FAMILY TRUST, | 3 | 25 |
| HEDRINGTON, MICHAEL E & SUSAN M | 12 | 16 |
| HEDSTROM, ROBERT L & BARBARA J | 11 | 30 |
| HEEHN, PETER | 34 | 33 |
| HEEN, ERIK M | 30 | 28 |
| HEETER, JOHN MICHAEL | 4 | 5 |
| HEFFELFINGER, SAMANTHA | 25 | 26 |
| HEFFERNAN, ROBERT G | 3 | 26 |
| HEFFERNAN, THOMAS P | 30 | 14 |
| HEFFNER, DENNIS L | 16 | 35 |
| HEFFNER, ERIC | 22 | 30 |
| HEFFNER, JAMES R & LYNETTE S | 3 | 25 |
| HEFNER, BROOKE R | 29 | 6 |
| HEFNER, BROOKE | 29 | 5 |
| HEGG FAMILY IRREVOCABLE TRUST, | 12 | 35, 36 |
| HEGG, GUY M & KIM M | 12 | 36 |
| HEGG, RUSSELL C & LORRAINE R | 12 | 24 |
| HEGGE, MICHAEL D & CHERYL M | 20 | 14 |
| HEGSTROM, DIANE B | 28 | 27 |
| HEGSTROM, PAUL M & JUDITH C | 20 | 12 |
| HEGY, DAVID E & GWEN | 30 | 30 |
| HEIFNER, JAMES R & JACQUELYN L | 26 | 9 |
| HEIFNER, JEFFREY J | 26 | 16 |
| HEIFNER, JOHN & SANDRA | 26 | 9 |
| HEIFNER, JOHN J & SANDRA A | 26 | 9 |
| HEIFNER, WESLEY Z & KAREN S | 31 | 25 |
| HEIKKINEN, SCOTT R & TAMMY L | 23 | 16 |
| HEILHECKER, EMILY | 4 | 31 |
| HEIMBACH, DOROTHY A | 27 | 14 |
| HEIMBACH, STEPHEN J | 33 | 29 |
| HEIN, DUANE E | 21 | 16 |
| HEINBUCH, DAVID | 31 | 12 |
| HEINEN, ROGER A & DARLENE K | 25 | 25 |
| HEINO LIFE ESTATE, LEON R & RUTH B | 29 | 3 |
| HEINO, REBECCA J | 11 | 31 |
| HEINTZ, DEBBIE | 29 | 36 |
| HEINTZ, STANLEY T | 15 | 18 |
| HEINTZ, THOMAS M | 14 | 7, 18 |
| HEINTZEMAN, CHRISTOPHER D & JOYCE M | 25 | 36 |
| HEINZ CTC INC, | 11 | 31 |
| HEINZ OIL CO, | 11 | 31 |
| HEINZ, HERMAN C | 31 | 13 |
| HEISEL LIFE ESTATE, LINDA S | 23 | 2 |
| HEISEL, JON A & MARTHA G | 3 | 23 |
| HEISEL, MARTHA G | 4 | 31 |
| HEISER, ANDREW L & ANNE K | 23 | 10 |
| HEITMAN, TANNA J | 27 | 10 |
| HEITTER, JAMES F | 5 | 20, 21 |
| HEIZMAN, SUSAN E | 33 | 26 |
| HELBACH, ADAM D & MARIE O | 30 | 1 |
| HELBACH, PAUL D & ANITA | 30 | 14 |
| HELD, JAMES J | 32 | 27 |
| HELDT, DAN | 21 | 18 |
| HELENIUS, DALE M & LINDA R | 34 | 33 |
| HELENIUS, DARRYL & KAREN | 30 | 13 |
| HELENIUS, NEIL D & JENNIFER P | 33 | 36 |
| HELENIUS, TIMOTHY D | 28 | 1 |
| HELGET, DAVID M | 1 | 20 |
| HELGET, DYLAN J & HEATHER A | 34 | 14 |
| HELGET, KENNETH & TRACEY A | 34 | 30 |
| HELIN, THEODORE F & BARBARA J | 34 | 12 |
| | 35 | 7 |
| HELLAND, CHRISTOPHER & MANDIE | 12 | 33 |
| HELLER, JEFFERY W & SUSAN E | 16 | 25, 36 |
| HELLER, JEFFERY W | 34 | 33, 34 |
| HELLER, JEFFERY | 19 | 9 |
| HELLER, ROBERT E & LOIS J | 29 | 36 |
| HELLER, SEAN & AMANDA | 30 | 1 |
| HELLER, SEAN R & AMANDA J | 23 | 3 |
| HELLERUD, MARK C & SHARON L | 20 | 12 |
| HELLERUD, PAUL A & DEBORAH A | 26 | 35 |
| HELSKE, MIINA | 34 | 8 |
| HEMENWAY, RICHARD A | 10 | 33 |
| HEMENWAY, ROBERT A | 11 | 33 |
| HEMMING, FREDDIE & HEIDI | 16 | 29 |
| HEMMINGSEN, PATRICK E | 33 | 26 |
| HENCK, TODD | 1 | 21 |
| HENDERATH CLASSICS LLC, | 30 | 24 |
| HENDON, WILLIAM & LISA | 17 | 29 |
| HENDRICK, TERRENCE E | 29 | 35 |
| HENDRICKSON, DARIN & DESIREE | 26 | 13 |
| HENDRICKSON, DARREN & ALISON | 16 | 34 |
| HENDRICKSON, LARRY & SHERRI | 30 | 14 |
| HENDRICKSON, LARRY E & SHERRI A | 29 | 17 |
| HENDRICKSON, REX I | 21 | 18 |
| HENDRICKSON, RODNEY E | 16 | 25 |
| HENDRICKSON, RONALD R & SUSAN A | 21 | 21 |
| | 27 | 2 |
| HENEGAR, JAMES E & TERESA L | 34 | 12 |
| HENK, WALTER & KATHLEEN | 12 | 26 |
| HENNEL, FRED A | 32 | 18 |
| HENNESSEY, BRIAN E | 22 | 13 |
| HENNESSY, FRED M & JANET N | 10 | 17, 20 |
| HENNESSY, MICHAEL P & TAMARA J | 18 | 25 |
| HENNESSY, TIMOTHY J | 4 | 21 |
| HENNING, DONALD R | 3 | 26 |
| HENNING, WALTER E & JEAN M | 3 | 24 |
| HENNINGSGARD, TIMOTHY J | 11 | 18 |
| HENRICH, KARL J | 29 | 34 |
| HENRY, DENISE L | 32 | 24 |
| HENRY, GRANT | 23 | 24 |
| HENSON, BRUCE D & KIM M | 6 | 7 |
| HENSON, ROBERT & ABBY | 4 | 36 |
| HENSON, ROBERT T | 4 | 36 |
| HENTSCHEL FAMILY REVOCABLE TRUST, | 18 | 13, 14 |
| HENZIE, JAMES R & JUDITH A | 29 | 36 |
| HER, LASUE | 29 | 5 |
| HERBERT REVOCABLE LIVING TRUST, ANN N | 16 | 25 |
| HERBERT, MICHAEL A & ANGELA M | 22 | 5 |
| HERBERT, MICHAEL A | 22 | 5 |
| HERMANN PARTNERSHIP, | 17 | 17 |
| HERMANSON, JOSEPH & KALEE | 32 | 15 |
| HERMANSON, LAURA L | 29 | 35 |
| HERMANSON, MARVIN A & LINDA | 36 | 12 |
| HERNANDEZ, DEANNA & RACHEL | 33 | 36 |
| HERNESMAN, DOREEN | 18 | 25 |
| HERRMAN, JOY | 12 | 26 |
| HERRMAN, RITA R | 6 | 3 |
| HERRMANN, JOHN T | 3 | 33 |
| HERRMANN, MARK A | 23 | 13 |
| | 24 | 18 |
| HERSHEY TRUST, ROBERT V & JOANNE E | 12 | 6 |
| HERSTAD LIFE ESTATE, BRUCE | 27 | 30 |
| HERSTAD, BENJAMIN J & REBECCA L | 26 | 17 |
| HERSTAD, BENJAMIN J | 26 | 17 |
| HERSTAD, KELVIN R | 33 | 26 |
| HERUBIN, ADAM A & ELISA M | 4 | 31 |
| HERUBIN, CHRISTIE L | 33 | 26 |
| HERUBIN, KRISTY M | 28 | 5 |
| HESKIN, LEIF & BOBBI | 26 | 33 |
| HESPEN, JAMES H | 30 | 28 |
| HESSE FAMILY TRUST, | 18 | 36 |
| HESSE, WILLIAM O & GEORGIANNA | 29 | 36 |
| HESSEL, CHARLES A & JENNIFER L | 34 | 33 |
| HESSELGRAVE, CORY M | 33 | 23 |
| HESSELGRAVE, KATHLEEN M | 33 | 26 |
| HESSELGRAVE, WILLIAM H & LISA D | 33 | 23 |
| HESSEN, NEAL J & KATHLEEN M | 24 | 3 |
| HEUER, MICHELLE L & DEAN D | 12 | 25 |
| HEY FAMILY CABIN TRUST, | 6 | 7 |
| HEYTENS, DANIELLE | 34 | 18 |
| HEYTENS, EDWARD | 17 | 19 |
| HEYTENS, GLEN P & CATHY J | 17 | 18 |
| HI COUNTRY ACHERS LLC, | 33 | 27 |
| HICKERSON, DONALD J | 21 | 1 |
| HICKERSON, KATHY J | 29 | 35 |
| HICKMAN, PENELOPE R ELMORE | 10 | 27 |
| HICKOK, HARLEY W & LILA | 32 | 35 |
| HICKOK, SHANE M & COLLEEN M | 25 | 36 |
| HICKOK, WENDY | 32 | 10 |
| HICKS LIFE ESTATE, RONALD W & ELSIE J | 23 | 16 |
| HICKS, THOMAS G | 21 | 2 |
| HIETALA LIFE ESTATE, ERNEST T | 29 | 9 |
| HIETALA, FRANK P & KARA L | 29 | 9 |
| HIETALA, FRANK | 29 | 9 |
| HIETALA, WAYDE W & LESLIE A | 27 | 25 |
| HIGGINS LIFE ESTATE, MICHAEL J & DARLA J | 17 | 17 |
| HIGGINS WUSSOW, TINA MARIE | 27 | 10 |
| HIGGINS, BO B | 34 | 8 |
| HIGGINS, MARK & LORA | 23 | 12 |
| HIGGINS, MARK A & LORI J | 27 | 9 |
| HIGGINS, MICHAEL F & KATHLEEN S | 16 | 26 |
| HIGGINS, RODGER D | 28 | 23 |
| HIGGINS, ROLAND J & SHARON D | 16 | 1 |
| HIGGINS, ROLAND J | 11 | 30 |
| HIGGINS, THOMAS G & PATRICIA M | 17 | 18 |
| HIGGINS, THOMAS G | 17 | 18 |
| | 34 | 15 |
| HIGGINS, THOMAS J & HEATHER R | 17 | 18 |
| HIGHLAND CEMETERY ASSOCIATION, | 18 | 5 |
| HIGHLAND MEMORIAL CEMETERY ASSOCIATION, | 18 | 5 |
| HIGHTSHOE, EDDIE J | 32 | 22 |
| HIGLEY, JASON M | 6 | 6 |
| HILDEBRANDT LIFE ESTATE, FRANCES D | 29 | 26 |
| HILDEBRANDT, DANNY M & MILDRED | 29 | 26 |
| HILDEBRANDT, DIANE K | 35 | 34 |
| HILDEBRANDT, KARLA | 29 | 3 |
| HILDEBRANDT, TRACY L | 29 | 36 |
| HILDING, GREGORY D & KAREN E | 4 | 21 |
| HILDRETH, CHAD & MISTY | 23 | 3 |
| HILGERS, JOSEPH N & JUDITH K | 5 | 1 |
| HILGERS, JUDITH K | 5 | 1 |
| HILGERS, WILLIAM & VICKI | 5 | 12 |
| HILGERS, WILLIAM J | 5 | 1 |
| HILKER, MATTHEW & LAURA | 12 | 25 |
| HILL LIFE ESTATE, DENNIS R & ARLENE E | 34 | 21, 28 |
| HILL, AMY | 31 | 12 |
| HILL, CHARLES A | 36 | 12 |
| HILL, CHRISTOPHER M & TONIA K | 29 | 21 |
| HILL, DARLENE C | 6 | 7 |
| HILL, GINA A | 29 | 8 |
| HILL, GLEN C & JUDITH F | 29 | 11, 12 |
| | 30 | 13 |
| HILL, GREGORY E | 16 | 25 |
| HILL, HAROLD J & MARY J | 10 | 2 |
| HILL, HUNTER R & RENEA A | 21 | 17 |
| HILL, JUDITH F | 32 | 22 |
| HILL, JUDY | 33 | 27 |
| HILL, MARY J | 10 | 2 |
| HILL, MICHAEL B | 16 | 24 |
| HILL, RICHARD R & CLARA J | 4 | 27 |
| | 33 | 27 |
| HILL, RICHARD R & CLARA | 33 | 27 |
| HILL, WADE F | 34 | 28 |
| HILL, WADE | 34 | 28 |
| HILLESTAD TRUST, JOHN M & DONNA M | 28 | 15, 16, 21, 22 |
| HILLSTROM , IRENE M | 33 | 36 |
| HILLSTROM, HEIDI M | 33 | 36 |
| HILMANOWSKE, RICHARD R & ANN L | 1 | 16 |
| HILTNER REVOCABLE TRUST, MARLENE | 19 | 12 |
| HIMMEL, CHAD & DEBORAH A | 4 | 31 |
| HINAUS LIFE ESTATE, EARL L & MARY P | 16 | 24 |
| HINES, JOHN | 17 | 1 |
| HINRICHS LIVING TRUST, KATHLEEN D | 2 | 19 |
| HINTZE, DAVID J & KATHERINE A | 4 | 31 |
| HINTZMAN, MICHAEL N & CRYSTAL L | 32 | 10 |
| HIRMAN, CRAIG S & LISA S | 4 | 30 |
| HIRMAN, SCOTT J | 36 | 1 |
| HIRSCH, CHARLOTTE M | 3 | 36 |
| HIRVELA, GEORGE T & LEONA | 32 | 10 |
| HITCHCOCK, TODD M | 9 | 36 |
| HIZINSKI, JOSEPH M & CORLISS D | 25 | 1 |
| HLADILEK, ALEASHA R | 23 | 4 |
| HLADILEK, BROCK C | 12 | 35 |
| HLADILEK, PATRICIA ANN | 12 | 35 |
| HLADILEK, TROY C & PATRICIA A | 6 | 4 |
| HLINA, PAUL S & JUDY E SWANSON- | 34 | 7 |
| HLOUSEK, ROBERT A & GLORIA L | 18 | 35 |
| HOADLEY, DAVID J & MARGARET A | 17 | 17 |
| HOADLEY, JOSEPH R & JOANN M | 28 | 3 |
| HOADLEY, RICHARD D & LAUREL J | 22 | 27 |
| HOAG, BARBARA M | 32 | 10 |
| HOAG, CULLEN M & FALON | 16 | 25 |
| HOAG, DOUGLAS C & BEVERLY A | 10 | 3 |
| HOAG, HUGH E & RITA M | 10 | 3 |
| HOAG, ROBERT B & LYNNE A | 10 | 3 |
| HOAGLUND, CHAD NOEL | 22 | 10 |
| HOAGLUND, LANCE W | 2 | 33 |
| HOBERG DISCLAIMER TRUST, MARY E | 13 | 12 |
| HOBERG, DAVID E | 13 | 12 |
| HOBSON, GARRETT | 34 | 30 |
| HOCH, DEBORAH L | 4 | 14 |
| HOCHSTETLER, JOE & SALISA | 33 | 31 |
| HOCKENBROCK, SCOTT & AMY | 26 | 32 |
| HOCKENBROCK, SCOTT | 19 | 31 |
| HOCKIN, GEORGE E & LAVONNE M | 8 | 18 |
| HODEK (LIFE ESTATE), JAMES C & GERALDINE A | 4 | 12 |
| HODGEMAN, PATRICK L | 4 | 25 |
| HOEFFLING, MICHAEL & MELISSA | 34 | 32 |
| HOEFFLING, MICHAEL & RADHA | 35 | 24 |
| HOEHN, CHRISTINE A & BRADY | 3 | 26 |
| HOEHN, KEVIN D & BECKY L | 5 | 12 |
| HOEL, MILO C & JANICE | 4 | 21 |
| HOEN, TANYA T | 3 | 22 |
| HOERCHNER, RYAN L | 21 | 7 |
| HOERLER, ROBERT J | 35 | 26 |
| HOFF, LARRY E & LUANN M | 21 | 22 |
| HOFF, STEVEN G & LISA L | 6 | 21 |

# OWNER INDEX


| Owner Name | Pg | Sec |
|---|---|---|
| HOFF, STEVEN G | 6 | 21 |
| HOFFER, PAULA | 22 | 10 |
| HOFFER, WILLIAM H & DEBORAH J | 29 | 27 |
| HOFFMAN , ROXIE A | 3 | 25 |
| HOFFMAN LIFE ESTATE, VAUGHN W & MURIEL E | 12 | 25 |
| HOFFMAN, ERIC R | 32 | 10 |
| HOFFMAN, KRISTOPHER THOMAS | 34 | 34 |
| HOFFMAN, MONTE A | 38 | 28 |
| HOFFMAN, ROBERT W & JOYCE D | 36 | 8 |
| HOFFMAN, ROXIE A | 3 | 25 |
| HOFFMAN, SCOTT K | 21 | 15 |
| HOFFMAN, SHANE R | 33 | 32 |
| HOFFMAN, THOMAS W & KAREN J | 32 | 11 |
| HOFMANN, RICHARD L & CYNTHIA A | 9 | 35 |
| HOFSTAD, ALAN W & BARBARA O | 29 | 36 |
| HOFSTEDT, ALLISON R | 30 | 9 |
| HOFSTRAND, DAVID & BRIANNA | 16 | 14 |
| HOFSTRAND, EDWARD P & JUDITH A | 22 | 5 |
| HOFSTRAND, SARAH A | 29 | 33 |
| HOGAN, JAMES & ANGELA | 34 | 36 |
| HOGE, KENNETH D | 28 | 8 |
| HOGIE, KEVIN A & JONI J | 1 | 4 |
| HOHENWALD, PAUL D & DIANA M | 11 | 35 |
| HOHNSTADT, IVAN W | 31 | 12 |
| HOIVIK, CHAD C & GENELLE C | 33 | 36 |
| HOKANSON, BENJAMIN | 19 | 31 |
| HOKANSON, MELROY J | 19 | 31 |
| HOKANSON, TERRY L & NEIL D | 20 | 19 |
| HOLBROOK, MATSON B & DEBORAH M | 24 | 3 |
| HOLCOMBE, GARY W & MARY O | 32 | 13 |
| HOLDEN, DUSTIN S | 34 | 34 |
| HOLDEN, SCOTT L | 29 | 34 |
| HOLEN, SHELBY I & TAMARA L | 32 | 30 |
| HOLLAND, KASEY | 4 | 27 |
| HOLLAND, KODEY & ELIZABETH MARIE | 11 | 35 |
| HOLLENBACH, JASON T | 20 | 12 |
| HOLLIDAY, GEORGE F & COLLEEN C | 4 | 29 |
| HOLLIDAY, PATRICIA A | 4 | 28 |
| HOLLINGSWORTH, DENNIS L & MARILYN K | 12 | 25 |
| HOLLINGSWORTH, LEE J & CARLA J | 5 | 28 |
| HOLLINGSWORTH, STEVEN W & CONNIE L | 12 | 22 |
| HOLLIS, DANIEL C & CYNTHIA L | 18 | 35 |
| HOLLMANN REVOCABLE TRUST, LANA H | 4 | 31 |
| HOLM, CLARENCE M & KATHLEEN A | 32 | 7 |
| HOLM, DANIEL A | 20 | 12 |
| HOLM, DENNIS R | 1 | 32 |
| HOLM, RUSSELL R | 5 | 10 |
| HOLM, SCOTT J | 14 | 8 |
| HOLMAN, JEREMY & AMANDA | 27 | 11 |
| HOLMES, BRANDON & MARY-ELLEN | 19 | 11 |
| HOLMES, JAMES T | 3 | 23 |
| | 14 | 8 |
| HOLMES, JAMES | 20 | 12 |
| HOLMES, JASON & SHAUNA | 29 | 3 |
| HOLMES, LEVI JUSTIN | 19 | 11 |
| HOLMES, MITCHELL D | 35 | 20 |
| HOLMES, ROBERT G | 22 | 36 |
| HOLMES, SHANE S & HANNAH L | 27 | 31 |
| HOLMES, SHANE | 27 | 31 |
| HOLMES, THEODORE R | 8 | 22 |
| HOLMES, TROY M & KARI L | 26 | 25 |
| HOLMES, TROY M | 13 | 12 |
| HOLMQUIST LIFE ESTATE, MILTON D & MYRNA L | 23 | 16 |
| HOLMQUIST, SCOTT A & HOLLY L | 26 | 22 |
| HOLMSTRAND, THOMAS R & JOANN M | 21 | 15 |
| HOLMSTRAND, THOMAS R | 22 | 33 |
| HOLMSTROM, ADAM R | 33 | 15 |
| HOLMSTROM, JANICE E | 16 | 35 |
| HOLMSTROM, JOSEPH M & AMY L F | 16 | 26 |
| HOLMSTROM, RICHARD & LESLIE | 32 | 10 |
| HOLMSTROM, ROGER K & WARREN D | 18 | 33 |
| HOLMSTROM, WARREN D | 18 | 33 |
| HOLSCHBACH, ROGER J & SHERI L | 1 | 21, 28 |
| HOLSCLAW, ANDREW F & SARAH D | 22 | 1 |
| HOLSCLAW, VERNARD D & MEGAN E | 4 | 8 |
| HOLSINGER, JILL | 23 | 2 |
| HOLSMTROM, JOSEPH M & AMY L FLEMMEN | 17 | 19 |
| HOLST, TIMOTHY B & BETH V | 17 | 19 |
| HOLST, WILLIAM F | 25 | 25, 36 |
| | 32 | 25 |
| | 33 | 30, 31 |
| | 37 | 23, 25, 26, 35, 36 |
| HOLT, ARTHUR | 1 | 19 |
| HOLT, DAVID & LORI | 27 | 36 |
| HOLT, JEROME C | 27 | 8 |
| HOLT, JOHN A | 32 | 15 |
| HOLT, NORMAN J & AMY M | 34 | 25 |
| HOLTE, DAVID A & NANCY K | 3 | 36 |
| HOLTER, JAMES A | 12 | 25 |
| HOLTER, JEFFREY & BECKY | 34 | 27 |
| | 38 | 25 |
| HOLTER, JOHN C & MARSHA | 38 | 34 |
| HOLTER, MATTHEW | 1 | 34 |
| HOLTKETTER , ALBERT W & SHERRY L | 31 | 34 |
| HOLTON, THOMAS K | 20 | 17 |
| HOLTON, WILLIAM F & KATHLEEN M | 17 | 17 |
| HOMA, JOHN & CATHERINE | 20 | 31 |
| HONDL, NICKOLAS & JESSICA | 33 | 25 |
| HONEMANN, SETH & SARAH | 34 | 8 |
| HONKALA, GARY A & NOLA K | 35 | 11 |
| HONKANEN, THOMAS J | 27 | 19 |
| HONN, KEVIN | 16 | 25 |
| HOOKER, FREDEAN L | 32 | 10 |
| HOOKER, JOHN D & JEAN D | 27 | 19 |
| HOOPER, DENISE L | 33 | 33 |
| HOOPER, THERESE | 33 | 33 |
| HOORNSTRA, STEVEN & WENDY | 33 | 11 |
| | 34 | 7 |
| HOOSIER, PAUL & NANCY | 35 | 13 |
| HOOVER, CLAUDETTE | 12 | 26 |
| HOOVER, CLAUDINE LISA | 12 | 26 |
| HOPE, GLEN D & KATHLEEN J | 27 | 16 |
| HOPE, JOSHUA W | 27 | 16 |
| HOPE-STEINBRING, DANYELLE LEE | 21 | 7 |
| HOPFMANN, ALWIN E & MARY BETH | 33 | 27 |
| HOPKINS TRUST DATED MAY 12, 2020, | 6 | 11, 12 |
| HOPKINS, ANDREW J | 27 | 25 |
| HOPKINS, EDWARD & SUSAN | 38 | 24 |
| HOPKINS, KEVIN J | 32 | 10 |
| HOPKINS, MAEGAN M | 33 | 28 |
| HOPKINS, SHANNON P | 32 | 10 |
| HOPKINS, STEVEN & JEANNE | 23 | 12 |
| HORA, JOSEPH J | 23 | 13 |
| HORGEN, ALLAN M & ROBERTA C | 5 | 30 |
| HORGEN, BRYON & PEGGY | 4 | 26 |
| HORN, DESIREE L | 27 | 25 |
| HORN, REED A | 11 | 35 |
| HORN, RICKIE L & DESIREE L | 6 | 18 |
| HORNER, RONALD L & TAMMY M | 12 | 11 |
| HORNGREN, MARK D & KATHLEEN M | 4 | 21 |
| HORNSETH, DENNIS W & NANCY L | 20 | 12 |
| HORROCKS, DONNA J | 27 | 33 |
| HORST, CASSIE MAY | 29 | 2 |
| HORST, DAVID E | 35 | 14 |
| HORST, EWALD & JENNIFER | 33 | 27 |
| HORTON, BOBBY J & JOAN | 27 | 36 |
| HORVATH, ALAN S & SUSAN E | 9 | 34 |
| HORVATICH, DERRICK A | 22 | 12 |
| HOSEY, MARK E & LORI K | 29 | 25 |
| HOSKINS, SCOTT W & JENNIFER J | 31 | 12 |
| HOUCK, DANIEL D | 3 | 36 |
| HOUGLUM, ALAN J | 27 | 29 |
| HOULE, DAVID | 27 | 8 |
| HOULIHAN, MICHAEL D | 18 | 24 |
| HOUSE 2 HOME DREAM REALITY LLC, | 29 | 5 |
| HOUSTON, JARRID C | 34 | 32 |
| HOVEN, DAVID J | 4 | 8 |
| HOVEN, ROBERT D | 28 | 19 |
| HOVER, DONALD | 11 | 23 |
| HOVERSTEN, CHESTER J & CLENORA B | 4 | 28 |
| HOWARD, GREGORY A & BRIDGET L | 16 | 25 |
| HOWARD, GREGORY A | 16 | 25, 26 |
| HOWARD, MARK & SUSAN L HULTER | 4 | 4 |
| HOWARD, MATTHEW M | 11 | 14 |
| HOWLAND, AUTUMN MORGAN | 29 | 11 |
| HOWLAND, JUSTIN & TARA A | 29 | 2 |
| HOWLAND, WILLIAM J | 35 | 35 |
| HOWMAN, PAUL M | 16 | 25 |
| HOWSE, LISA J | 1 | 20, 29 |
| HOYER BOADWINE, BETTY M | 28 | 8 |
| HOYER, JOHN H & DONNA MAY | 4 | 31 |
| HOYNE, MARK D & ANITA M | 29 | 11 |
| HOYT, BRADLEY W & ANNE M | 29 | 35 |
| HOYT, BRYAN | 28 | 12 |
| HOYT, CHRISTOPHER D | 5 | 6 |
| HOYT, JOSEPH & JAUNEEN | 28 | 21 |
| HOYT, PRESTON | 32 | 13 |
| HOYT, SAMUEL D | 33 | 15 |
| HOYT, SCOTT | 33 | 34 |
| HRABAN LIFE ESTATE, JOANNE | 32 | 24 |
| HRUSKA, DANIEL L & KAREN D | 33 | 35 |
| HUBBARD, ERIC P | 34 | 29 |
| HUBBARD, JASON M | 31 | 24 |
| HUBBARD, JOHN S | 33 | 17 |
| HUBBARD, MARK & DIANE | 20 | 12 |
| | 21 | 7 |
| HUBBARD, MICHAEL S | 34 | 33 |
| HUBBARD, PHILLIP A | 28 | 28 |
| HUBER, EDWARD A | 12 | 24 |
| HUBER, HOWARD P & JESSICA R | 27 | 14 |
| HUBER, PAUL S | 29 | 25, 36 |
| HUBER, PAUL SCOTT | 29 | 36 |
| HUBER, PETER H & CAROL L | 29 | 36 |
| HUBERTY, JAMES | 20 | 18 |
| HUBERTY, WILLIAM J | 38 | 15 |
| HUBERTY, WILLIAM | 23 | 1 |
| HUBLER, JOSEPH J & TIFFANY R | 12 | 34 |
| HUBLER, JOSEPH J | 11 | 31 |
| HUBLER, JOSEPH J | 12 | 34, 35 |
| HUCOVSKI REVOCABLE LIVING TRUST, MICHAEL J & PENELOPE M | 5 | 29 |
| | 17 | 19 |
| HUCOVSKI, MIKE & PENNY | 5 | 29 |
| HUDACEK ETAL, STEPHEN T | 32 | 10 |
| HUDACEK, ANDREW & DANIELLE | 26 | 14 |
| HUDACEK, BRYAN M & SHERISE M | 20 | 11 |
| HUDACEK, DAVID & LYNN R | 34 | 33 |
| HUDACEK, DONALD F | 26 | 15 |
| HUDACEK, JEFFRY E | 1 | 18 |
| HUDACEK, JOSEPH J & SUSAN R | 32 | 10 |
| HUDACEK, MARK A & LINDA R | 26 | 4 |
| HUDACEK, MARK A | 26 | 4 |
| HUDACEK, MARY | 32 | 10 |
| HUDACEK, MAXINE M | 26 | 11 |
| HUDACEK, NICHOLAS D | 19 | 3 |
| | 26 | 25 |
| HUDACEK, PAUL L & JOANN L | 26 | 11 |
| HUDACEK, ROBERT A & LISA A | 26 | 15 |
| HUDACEK, STEPHEN T & JULIE E | 26 | 9, 10 |
| HUDACEK, THOMAS A | 20 | 12 |
| HUDACEK, THOMAS E | 35 | 34 |
| HUDACEK, TODD C & TAMMY L | 21 | 18 |
| | 26 | 15 |
| HUDAK, GEORGE | 31 | 13 |
| HUDSON LODGE INC, | 10 | 19 |
| HUDSON REVOCABLE TRUST, HAL & CAROLYN | 23 | 1 |
| HUDSON, RONALD S | 16 | 25 |
| HUDSON, STEVEN B | 19 | 9 |
| HUEBEL, SHANE E | 4 | 31 |
| HUEBNER, MICHAEL & JENNIFER | 9 | 14 |
| HUEHN, JAMES R | 25 | 5 |
| HUEHN, RAYMOND P & MARCY A | 32 | 10 |
| HUENKE, ADAM R & EMILY A | 16 | 24 |
| HUESBY, BRYAN J & JENNIFER L | 4 | 1 |
| HUGDAHL, BRIAN J | 22 | 2 |
| HUGDAHL, JOHN | 6 | 18 |
| HUGDAHL, MARVIN L | 16 | 25 |
| | 21 | 14 |
| | 28 | 22 |
| HUGDAHL, MARVIN | 22 | 21 |
| HUGHES EXCAVATING INC, | 2 | 14 |
| HUGHES, ALLEN L & DEANNA M | 20 | 12 |
| | 26 | 36 |
| HUGHES, ASHLEY M | 2 | 14 |
| HUGHES, BRENT E & LAURIE A | 2 | 18 |
| HUGHES, BRENT E & LAURIE | 2 | 17 |
| HUGHES, BRUCE C & GEORGEINEA | 2 | 14 |
| HUGHES, CHARLES D & PAULA M | 26 | 16 |
| HUGHES, CHARLES D | 22 | 12 |
| HUGHES, CODY G | 2 | 14 |
| HUGHES, GLEN E & JANICE R | 2 | 14 |
| HUGHES, HAROLD E | 25 | 10 |
| HUGHES, JOHN GLEN & MARGARET ANN | 2 | 18 |
| HUGHES, JOHN | 2 | 18 |
| HUGHES, KERRIE J | 2 | 14 |
| HUGHES, MARK B & LORI D | 28 | 26 |
| HUGHES, MATTHEW J & MEGAN N | 30 | 13 |
| HUGHES, MICHAEL R & KATHY J | 4 | 17 |
| HUGHES, MIKAELA A | 2 | 14 |
| HUGHES, WAYNE & MARY | 3 | 26 |
| HUGHLETT, JONATHAN H & JESSICA D | 37 | 27 |
| HUGHLEY, GARY & JEANNE | 20 | 12 |
| HUGHLEY, ROBERT | 20 | 13 |
| HULETT, JEFFREY D & ANDREA A | 10 | 18 |
| HULETT, JEFFREY D & ANDREA S | 10 | 18 |
| HULL, FLOYD W & RUTH A | 22 | 1 |
| HULL, RYAN C | 27 | 8 |
| HULTER, JACK F | 14 | 6 |
| HUMAN, BERNARD C & LULETTE M | 23 | 26 |
| HUMAN, MARK A | 23 | 26 |
| HUMAN, MARK | 23 | 26 |
| HUMBRECHT LIFE ESTATE, LOUIS E | 8 | 17 |
| HUMES, RYAN | 34 | 9 |
| HUMKE, AMY S | 17 | 35 |
| HUMPHREY, JASON | 35 | 18 |
| HUMPHREY, JOEY & JULIE | 7 | 21 |
| HUMPHREY, LAUREL A & CINDY J | 35 | 19 |
| HUMPHRIS, THOMAS J | 30 | 13 |
| HUNDT, HARRISON & ALYSE | 4 | 31 |
| HUNEKE, EMILY | 36 | 22 |
| HUNGER, JEFFREY D & GAYLE M | 20 | 12 |
| HUNGER, JOSEPH P | 20 | 11 |
| HUNKER, JEFFREY R & AMANDA M | 16 | 25 |
| HUNKER, JOHN E & JEANNE M | 33 | 22 |
| HUNKER, JOHN E | 16 | 25 |
| | 33 | 22 |
| HUNT, BRIAN P | 29 | 27 |
| HUNT, DAVID | 31 | 7 |
| HUNTER , LUANNE | 23 | 2 |
| HUNTER JENSEN, ARLYN | 26 | 12, 13 |
| | 27 | 18 |
| HUNTER, BARRY A & DOREEN L | 32 | 28 |
| HUNTER, BARRY A & LAURA A | 33 | 22 |
| HUNTER, BARRY A | 26 | 9 |
| HUNTER, BARRY ALLEN & DOREEN LEA | 26 | 9 |
| HUNTER, BARRY ALLEN & LAURA ANN | 26 | 9 |
| HUNTER, BRADFORD R & MELISSA L | 10 | 4 |
| HUNTER, BRETT V & MELISSA K | 22 | 23 |
| HUNTER, GARY R & JULEE J | 26 | 9 |
| HUNTER, GORDON & LUANNE | 23 | 2 |
| HUNTER, GREGORY M & CATHERINE M | 26 | 9 |
| HUNTER, HUGH BRIAN | 22 | 23 |
| HUNTER, LINK STEVEN | 26 | 9 |
| HUNTER, ROBERT G | 26 | 9 |
| HUNTER, STEVE | 34 | 8 |
| HUNTER, STEWART C & JUDY K | 22 | 3 |
| HUNTER, STEWART | 22 | 3 |
| | 28 | 35 |
| HUNTER, WILLIAM T | 10 | 33 |
| HUOT FAMILY TRUST, | 29 | 36 |
| HUPPERT, RONALD J & CAROLYN T | 33 | 33 |
| HUPPERT, TODD M & CAROL L | 3 | 25 |
| HURAY, BRITTANY | 16 | 24 |
| HURAY, DANIEL M & CASEY L | 16 | 35 |
| HURAY, DAVID C & JULIE A | 23 | 18 |
| HURAY, JAMES T & CAROL J | 22 | 32 |
| HURAY, JOSHUA D & BETHANY A | 23 | 9 |
| HURAY, LEONARD & ROSEMARY | 23 | 17 |
| HURD, LISA M | 29 | 36 |
| HURIN, MICHAEL G & SUSAN M | 21 | 18 |
| HURIN, RICHARD S | 32 | 22 |
| HURIN, SHARON L | 27 | 30 |
| HURLBUT, RICKY & RONDA | 34 | 12 |
| HURLEY, KEVIN J | 4 | 27 |
| HURLEY, ROBERT | 4 | 28 |
| HURLOW, MICHAEL L | 29 | 6 |
| HURSH, BERT & KATY | 29 | 35 |
| HURSH, CLYDE L & PATRICIA S | 35 | 32 |
| HURSH, CLYDE L | 36 | 14 |
| HURSH, DONNAJEAN R | 35 | 32 |
| HURSH, JOSEPH J & LINDA J | 34 | 34 |
| HURSH, JUSTIN J | 33 | 9 |
| | 34 | 34 |
| HURSH, MAXWELL K | 29 | 17 |
| HURSH, NICKOLI ALEXANDER | 30 | 6 |
| HURSH, ROBERT & LAURA | 35 | 32 |
| HURSH, ROBERT 0 & LAURA L | 35 | 32 |
| HURSH, ROBERT O & LAURA L | 35 | 32 |
| HURSH, SYLVESTER L & IRENE G | 29 | 8 |
| HURSH, SYLVESTER L | 29 | 3, 8 |
| HURSH, VINCENT S & SHANNON E | 29 | 3 |
| HURSH, WILLIAM C & HANNAH E | 34 | 16 |
| HURST, JOSEPH J | 33 | 14 |
| HURST, PATRICIA A | 29 | 27 |
| HURST, RANDALL A & WENDY S | 29 | 27 |
| HURT, ANTHONY J & RHONDA R | 10 | 8 |
| HURT, ANTHONY | 9 | 24 |
| HURT, KENNETH R & CARRIE L | 12 | 33 |
| HUSBY, SCOTT L & MARY E | 18 | 3 |
| HUSEMOLLER, JOSEPH G & STEPHANIE J | 27 | 20 |
| HUSET, LAURIE J | 28 | 33 |
| HUSSAINI, SYEDAHMED L | 32 | 11 |
| HUSTAD, JOHN P & DEBBORAH | 21 | 14 |
| HUT 4 INC, | 2 | 10 |
| HUTCHINSON BROTHERS LLC, | 5 | 12 |
| HUTCHINSON, MATTHEW J & KRISTA | 5 | 13 |
| HUTCHINSON, RICHARD J & NANCY C | 29 | 21 |
| HUTTERER, JOHN J | 3 | 36 |
| HUTTON, ALICIA L | 11 | 20 |
| HUTTON, KATHRYN F | 23 | 29 |
| HYDE, ELIZABETH N | 23 | 21 |
| HYNES, TIMOTHY D | 16 | 35 |
| HYSLOP JOHNSON TRUST, | 27 | 8 |
| HYSTER, DENNIS C & JILLAYNE M | 4 | 12 |
| I | | |
| ICENOGLE, ROGER & HANNA E | 4 | 27 |
| ICENOGLE, ROGER A & HANNA | 4 | 22 |
| IDA, DANIEL S & VIVIAN J | 18 | 13 |
| IDKV MOWRY LIVING TRUST, THE | 27 | 9 |
| IMBERTSON, THOMAS R | 32 | 18 |
| IMMERMAN, ROBERT | 3 | 25 |
| IMMORMINO, DILLON R | 32 | 23, 24 |
| IMOGENE MCGRATH MEMORIAL LIBRARY, | 29 | 36 |
| IMPACT NORTH INC, | 5 | 19 |
| IMPACT SEVEN INC, | 5 | 6 |
| INCE, MARTY & TAMMY | 2 | 15 |
| INGLIMO, MICHAEL R | 19 | 6 |
| INGRAM, MARK & SONJA | 29 | 6 |
| INGVALD WERP, JOSHUA ALBERT | 28 | 34 |
| INTER CITY OIL CO INC, | 4 | 1 |
| | 10 | 36 |
| INTER CITY OIL COMPANY INC, | 10 | 36 |
| INTIHAR, NOAH RAE | 32 | 10 |
| ION, DOUGLAS W & VIRGINIA G | 25 | 8 |
| IPEKCI, ALTUG F & CAROLYN M | 11 | 25 |
| IRON MULE TIMBER COMPANY LLC, | 23 | 30 |
| IRON RANGE HOME BUYERS LLC, | 35 | 20 |

# OWNER INDEX


| Owner Name | Pg | Sec |
|---|---|---|
| IRON RIVER COOPERATIVES INC, | 29 | 6 |
| IRON RIVER POPLAR BUILDING PRODUCTS LLC, | 29 | 6 |
| IRWIN, RICHARD G & KAY S | 12 | 35 |
| ISAACSON, BRAD S | 36 | 25 |
| ISACKSON, ROBERT E & SUSAN D | 26 | 10 |
| ISAKSEN, BORG K | 30 | 14 |
| | 36 | 24 |
| ISAKSEN, GREGGAR & SUSIE | 24 | 3 |
| ISAKSEN, JULIE M | 34 | 34 |
| ISAKSSON, SUSAN | 33 | 27 |
| ISERNHAGEN, DENNIS D & SUSAN J | 11 | 25 |
| ISOM, KATHLEEN | 27 | 23 |
| IZO CABIN COMPANY LLC, | 23 | 1 |
| IZZARD, MATTHEW & LINDSAY | 4 | 19 |
| **J** | | |
| J KIMMES CONSTRUCTION, | 31 | 24, 25 |
| | 32 | 15 |
| J KOSKI COMPANY, | 14 | 19 |
| JAAKOLA, STEVEN | 31 | 8 |
| JACK PINE CAMP LTD, | 6 | 21 |
| JACK PINE RIDERS SNOWMOBILE & ATV CLUB INC, | 16 | 25 |
| JACKPINE LLC, | 4 | 28, 29 |
| JACKSON, DARRYL | 25 | 34 |
| JACKSON, KERI J | 27 | 17 |
| JACKSON, RICHARD O | 35 | 17 |
| JACOBS, JEREMY S | 32 | 32 |
| JACOBS, MICHAEL | 30 | 13 |
| JACOBSON LIFE ESTATE, ROBERT & BLANCHE | 35 | 31 |
| JACOBSON REVOCABLE TRUST, MARK | 14 | 12 |
| | 21 | 7 |
| JACOBSON, CHARLES L & CHERYL L | 31 | 12 |
| JACOBSON, DEAN R & SHERRY G | 34 | 34 |
| JACOBSON, DONALD G & KATHLEEN R | 30 | 1 |
| JACOBSON, ERIC W | 10 | 3 |
| JACOBSON, GERALD R | 33 | 15 |
| JACOBSON, JODY K & KITTI K | 29 | 28 |
| JACOBSON, JODY K | 29 | 28, 33 |
| JACOBSON, JOHN B & TAMMY J | 31 | 12 |
| JACOBSON, LARRY L | 29 | 29 |
| JACOBSON, MARK A & ANNETTE J | 33 | 22 |
| JACOBSON, MARK ARNOLD | 21 | 7 |
| JACOBSON, MARK E | 28 | 3 |
| JACOBSON, MARK L | 29 | 9 |
| JACOBSON, MARY P | 4 | 17 |
| JACOBSON, MATTHEW & APRIL | 28 | 5 |
| JACOBSON, STANLEY J | 35 | 24 |
| | 36 | 19, 30, 31 |
| | 38 | 10 |
| JACOBSON, THOMAS C | 4 | 9 |
| JACOBSON, TIMOTHY & SUSAN | 27 | 15 |
| JACOBSON-BABCOCK, LYNNE M | 31 | 12 |
| JAEGER, GERALD A | 31 | 33 |
| JAGLOWSKI, MELISSA S | 20 | 5 |
| JAHN, MICHAEL R | 29 | 3 |
| JAHNKE, TERRY L | 34 | 31 |
| | 35 | 17 |
| JAHR, MICHAEL | 17 | 18 |
| JAKACKI WISCONSIN PROPERTIES LLC, | 12 | 2, 11 |
| JAKOBSEN, REIDAR | 22 | 13 |
| JAKUBEK, CHARLOTTE A | 38 | 13 |
| JAKUBEK, DOMINIE A | 21 | 15 |
| JAMAR, WALKER JEFF | 4 | 15 |
| JAMES, ANDREW M & JOSEPHINE S | 29 | 34 |
| JAMES, ANDREW R & DIANNE M | 20 | 30 |
| JAMES, BRANDON | 34 | 24 |
| JAMES, DANIEL S & PATRICIA C | 26 | 27 |
| JAMES, DANIEL S | 26 | 27 |
| JAMES, DAVID W & ASHLEY M | 28 | 34 |
| JAMES, HERBERT G | 23 | 3 |
| JAMES, JAMES J & ROBERTA K | 16 | 25 |
| | 34 | 24 |
| JAMES, JESSE & GLORIA | 21 | 3 |
| JAMES, JESSE R & GLORIA | 20 | 30 |
| JAMES, JUSTIN & CATHRYN | 21 | 16 |
| JAMES, MANLY & STEPHANIE | 11 | 3 |
| JAMES, PETER & SARAH | 34 | 10 |
| JAMES, SEAN S | 32 | 28 |
| JAMISON, DONALD R & MARCIA L | 23 | 3 |
| JAMISON, JAMES L & BEVERLY | 16 | 26 |
| JAMISON, LORI L | 32 | 10 |
| JANDA LIFE ESTATE, HARVEY J | 6 | 3 |
| JANDA, HARVEY J | 6 | 3 |
| JANISH REVOCABLE LIVING TRUST, THOMAS W & GERALDINE A | 3 | 27 |
| JANKE, RICHARD M | 35 | 10 |
| JANKE, RUSSELL & LOIS | 24 | 7 |
| JANKOVICH, ROBERT J | 18 | 36 |
| JANOCHOSKI, DAN | 1 | 34 |
| JANOWICZ, ALAN R & DIANA L | 28 | 36 |
| JANOWICZ, DEBORAH A | 34 | 34 |
| JANOWICZ, FREDERICK M & MARIE K | 3 | 24 |
| | 33 | 22 |
| JANOWICZ, JOSEPH E & JEENA M | 29 | 3 |
| JANOWICZ, ROSE MARIE | 27 | 32 |
| JANSCHA, ROBERT | 22 | 21 |
| JANSKY, GEORGE N & MARJORIE | 29 | 19 |
| JANZ, ELLEN M | 17 | 18 |
| JANZ, LINDA M | 32 | 10 |
| JANZ, MEGAN M & ERIC D | 5 | 21 |
| JAQUES, STEVEN A | 33 | 26 |
| JAQUES, STEVEN | 33 | 35 |
| JARDINE, KEITH A & CHERYLE L | 29 | 8 |
| JARDINE, NICOLE | 33 | 35 |
| JARMAN, CHRISTOPHER M & HOLLIE A | 23 | 5 |
| JARMAN, CHRISTOPHER M | 23 | 5 |
| JARRELL, ELIZABETH M | 5 | 6 |
| JARVI LIFE ESTATE, RICHARD | 36 | 23 |
| JARVI, MICHAEL & LORRI LIND | 26 | 25 |
| JARVI, MICHAEL B | 26 | 25 |
| JARVI, SUSAN | 22 | 1 |
| JARVIS, RANDY M & DORINDA J | 4 | 9 |
| JARVIS, RICKY H & JANET F | 27 | 35 |
| JARZYNSKI, PAUL A & JANET L | 19 | 12 |
| JASICKI, JAMES I & DONNA M E | 11 | 34 |
| JASPER, DUANE L | 12 | 4 |
| JASZCZAK, MICHAEL | 3 | 25 |
| JAUCH, ROBERT A & CECELIA | 29 | 8 |
| JAVENKOSKI, DYLAN W & CASSIE J | 21 | 3 |
| JAVENKOSKI, EDWARD H | 28 | 28 |
| JAVENKOSKI, SCOTT E | 21 | 3 |
| JAVENKOSKI, SHANE E & PAMELA K | 27 | 9 |
| JAVINSKY, SIMON | 33 | 17 |
| JAVNER, MELISSA J | 35 | 18 |
| JAVNER, SCOTT N & TERRI L | 28 | 32 |
| JAWORSKI, CHRISTOPHER | 15 | 16, 17 |
| JAWORSKI, RICHARD T | 23 | 1 |
| JCF FAMILY TRUST, | 1 | 17 |
| JEANETTA, STEVEN & WHITNEY | 18 | 35 |
| JEFFERY AND KATHLEEN EMERY REVOCABLE TRUST, | 30 | 2 |
| JEFFERY, FRED ELLIOT & JEAN K | 31 | 12 |
| JEFFRIES, EDWARD & KRISTEN | 10 | 10 |
| JELINEK, WILLIAM E & JACQUI K | 26 | 29 |
| JENNEN, HELEN B | 33 | 17 |
| JENNER, CHAD & TIFFANY | 26 | 20 |
| JENNRICH, RICKY A & LAURIE J | 3 | 24 |
| JENNRICH, SCOTT A | 11 | 36 |
| JENQUIN, WARREN C & TERESA J | 16 | 15 |
| JENSEN LIVING TRUST, MATTHEW D | 29 | 34 |
| JENSEN, AGNES E & GORDON A | 32 | 22 |
| JENSEN, DAVID D & NICOLE M | 17 | 19 |
| JENSEN, DAVID D | 15 | 18 |
| JENSEN, HEATH W & ELYSE A | 11 | 31 |
| JENSEN, JANET M | 4 | 31 |
| JENSEN, JULIA A | 33 | 36 |
| JENSEN, LAURA A | 30 | 12 |
| JENSEN, LAURIE E | 29 | 35 |
| JENSEN, NICHOLAS J | 20 | 12 |
| JENSEN, NICOLE | 17 | 18 |
| JENSEN, ROSEMARY | 26 | 21 |
| JENSEN, SCOTT D & PEGGY A | 22 | 24 |
| JENSEN, THOMAS E & LAURIE E | 16 | 35 |
| JENSEN, THOMAS E | 16 | 35 |
| JENSEN, TIMOTHY R & JANICE M | 10 | 5 |
| JENSON LIFE ESTATE, JANET K | 4 | 17 |
| JENSON, TINA M | 22 | 3 |
| JEPSEN, COY & ALICIA | 21 | 18 |
| JEPSEN, COY R & ALICIA | 23 | 16 |
| JEROME TRUST, BRUCE W & LINDA A | 5 | 10 |
| JEROME, JERRY M | 29 | 5 |
| JERRICK LIFE ESTATE, FRANK J | 8 | 33 |
| JERRICK LIFE ESTATE, GEORGE J & IRENE T | 2 | 14 |
| JERRICK, CHARLES J | 8 | 33 |
| JERSETT, BRUCE & JODI L | 30 | 31 |
| JERSETT, TYLER W | 24 | 7 |
| JESBERG, CHARLES M | 35 | 17, 20 |
| JESKA REVOCABLE LIVING TRUST, GERRY W & GLORIA M | 5 | 14 |
| JESKA, GERRY W & GLORIA M | 5 | 14 |
| JESSEN, JEREMIAH & DORIE | 11 | 14 |
| JESTER, MICHAEL R | 5 | 6 |
| JEVNE, RICHARD C | 11 | 36 |
| JEVNE, ROBIN | 11 | 36 |
| JEWELL, DEVAN W | 30 | 9 |
| JEWELL, DEVAN | 30 | 9 |
| JEWELL, JEANNE | 28 | 14 |
| JEWELL, JEROME K | 30 | 9 |
| JEWISON, SHANE MATTHEW & KELLI JO | 28 | 19 |
| JFMLB TRUST, | 14 | 3 |
| JICHA, ALLAN S & TERRI M | 35 | 30 |
| JIPSON, JOSHUA P | 32 | 25 |
| JIPSON, SANDRA M | 34 | 8 |
| JK GONDEK LLC, | 32 | 10 |
| JKGONDEK LLC, | 32 | 8 |
| JLKNUTSON PROPERTIES LLC, | 11 | 25 |
| JLS PROPERTY INVESTMENTS LLC, | 23 | 19 |
| JM HOUSING LLC, | 23 | 11 |
| | 29 | 6 |
| JM HOUSING LLC, | 31 | 12 |
| JOCHIMS FAMILY TRUST, | 5 | 29 |
| JOCHIMS, DEREK L & HOLLY L | 5 | 29 |
| JODY J JOHNSON AND LISA K REINEMANN LIVING TRUST, | 16 | 25 |
| JOE P KIMMES FARMS, | 31 | 34 |
| JOHANNSEN, RICK & GWEN | 27 | 33 |
| JOHANSEN, JAMY RICHARD | 34 | 28 |
| JOHANSEN, KRIS & DANIELLE | 28 | 1 |
| JOHANSEN, MICHAEL L & MICHAEL J | 4 | 15 |
| JOHANSEN, MICHAEL L | 4 | 15, 16 |
| JOHANSEN, WANDA J | 12 | 4 |
| JOHN B & JUDITH M LINDER REVOCABLE LIVING TRUST, | 12 | 34 |
| | 17 | 32 |
| | 22 | 14 |
| JOHN, RANDY D & REGINA A | 4 | 17 |
| JOHN, REGINA A | 4 | 17 |
| JOHNHOLTZ, RICHARD L & PAMELA J | 31 | 12 |
| JOHNS, CHARLES W & LAURA J | 12 | 30 |
| JOHNSEN, PHILLIP B & CYNTHIA K | 10 | 34 |
| JOHNSEN, RICHARD R & REBECCA R | 26 | 23 |
| JOHNSEN, ROBERT L & MARY K | 10 | 27 |
| JOHNSEN, ROBERT L | 26 | 22 |
| JOHNSEN, STEVEN P & RITA V | 20 | 12 |
| JOHNSEN, TIMMOTHY S & VALERIE M | 31 | 12 |
| JOHNSON CONSTRUCTION INC, MARK | 26 | 26 |
| JOHNSON FAMILY HOLDINGS LLC, | 26 | 28, 29 |
| | 34 | 32 |
| JOHNSON FAMILY REVOCABLE TRUST, | 23 | 5 |
| JOHNSON FAMILY TRUST, JAY & SHERRI | 23 | 10 |
| JOHNSON FAMILY TRUST, | 32 | 34 |
| JOHNSON III, OSCAR S | 29 | 34 |
| JOHNSON IRREVOCABLE TRUST, BONNIE E | 4 | 28 |
| JOHNSON LIFE ESTATE, ALLI M | 36 | 13, 23 |
| JOHNSON LIFE ESTATE, GREGG D | 24 | 13 |
| JOHNSON LIFE ESTATE, KAY F | 36 | 11 |
| JOHNSON LIFE ESTATE, LESTER L & CHARLOTTE L | 16 | 11 |
| JOHNSON LIFE ESTATE, MARVIN & RAE ELLEN | 12 | 30 |
| JOHNSON LIFE ESTATE, MELVIN N & VIVIAN E | 34 | 13 |
| JOHNSON LIFE ESTATE, RONALD W & SUSAN L | 34 | 13 |
| | 35 | 18 |
| JOHNSON LIFE ESTATE, VIRGIL D & MAVIS M | 30 | 1 |
| JOHNSON LIFE ESTATE, WAYNE & ALICE | 23 | 5 |
| JOHNSON LIFE ESTATE, WESLEY C & KAREN A | 34 | 9, 16 |
| JOHNSON REVOCABLE TRUST, BRUCE & TAMARA | 23 | 2 |
| JOHNSON REVOCABLE TRUST, DAVID & DOROTHY | 20 | 12 |
| JOHNSON REVOCABLE TRUST, JAY R | 29 | 6 |
| JOHNSON REVOCABLE TRUST, RONNY P & ANN M | 18 | 23 |
| JOHNSON REVOCABLE TRUST, STEVEN B & GAYE M | 16 | 24 |
| JOHNSON REVOCABLE TRUST, STEVEN J & JEAN P | 4 | 31 |
| JOHNSON TRUST, AMY M | 12 | 32 |
| JOHNSON TRUST, ARNOLD H & MARGARET M | 2 | 4, 9 |
| JOHNSON TRUST, DAVID & DOROTHY C | 21 | 7 |
| JOHNSON TRUST, HARVEY E & CAROL J | 21 | 18 |
| JOHNSON TRUST, WILLIAM E | 12 | 30 |
| JOHNSON TRUST, | 5 | 1 |
| JOHNSON, AARON M & KAYLEIGH C | 14 | 6 |
| JOHNSON, ADAM & LUISA | 35 | 19 |
| JOHNSON, ADAM T & REBECCA L | 16 | 35 |
| JOHNSON, ALAN R | 29 | 30, 31 |
| JOHNSON, ALAN | 29 | 31 |
| JOHNSON, ALBERT W | 22 | 2, 23 |
| JOHNSON, ALEX J | 25 | 5 |
| JOHNSON, AMANDA E | 32 | 14 |
| JOHNSON, ANDREW C & ALLISON M | 29 | 11 |
| JOHNSON, ANDREW R & KATHLEEN M | 6 | 28 |
| JOHNSON, ARLENE E | 15 | 23 |
| | 16 | 24 |
| JOHNSON, ARVID | 23 | 29 |
| JOHNSON, AUSTIN | 36 | 18 |
| JOHNSON, BENJAMIN H & LAURA R | 29 | 5 |
| | 33 | 35 |
| JOHNSON, BLAKE W | 27 | 24 |
| JOHNSON, BRAD T | 2 | 22 |
| JOHNSON, BRADIE J | 4 | 1 |
| JOHNSON, BRADLEY B | 16 | 33 |
| JOHNSON, BRADLEY T | 4 | 31 |
| JOHNSON, BRADLEY W | 9 | 20 |
| JOHNSON, BRADLEY | 2 | 17 |
| JOHNSON, BRENDA | 30 | 31 |
| JOHNSON, BRIAN K & BARBARA M | 1 | 6 |
| JOHNSON, BRIAN M & JULIE L | 34 | 36 |
| JOHNSON, BRIAN M & JULIE | 34 | 35 |
| JOHNSON, BRIAN M | 26 | 15 |
| JOHNSON, BRIAN W & CHRISTINE H | 25 | 32 |
| JOHNSON, BRUCE J & TIFFANY J | 10 | 2 |
| JOHNSON, BRUCE J | 21 | 3 |
| JOHNSON, BRUCE R & DEBORAH L | 27 | 27 |
| JOHNSON, CALEB A | 29 | 11 |
| JOHNSON, CANDACE | 27 | 20 |
| JOHNSON, CARL A | 28 | 30 |
| JOHNSON, CARLA M | 5 | 2 |
| JOHNSON, CARLA MARIE | 5 | 2 |
| JOHNSON, CEDRIC D | 23 | 4 |
| JOHNSON, CEDRIC S & JEANNE M | 21 | 18 |
| JOHNSON, CHAD A | 16 | 30 |
| JOHNSON, CHAD M & JAIME E | 16 | 35 |
| JOHNSON, CHARLES G & JODI | 32 | 14 |
| JOHNSON, CHEYENNE BRANDI | 35 | 31 |
| JOHNSON, CHRISTOPHER D | 20 | 14 |
| JOHNSON, CLAYTON W & KATY L | 29 | 27 |
| JOHNSON, CLIFFORD G & DIANNA L | 16 | 32 |
| JOHNSON, CONRAD D & SANDRA L | 23 | 4, 9 |
| | 29 | 6, 33 |
| JOHNSON, CONRAD | 29 | 33 |
| JOHNSON, COURTNEY M | 23 | 6 |
| | 28 | 1 |
| JOHNSON, CRAIG C & HEIDI JANE | 14 | 1 |
| JOHNSON, CRAIG L & DEBRA A | 23 | 9 |
| JOHNSON, CRAIG N & LINDA K | 34 | 1, 12 |
| JOHNSON, CRYSTAL A | 22 | 3 |
| JOHNSON, DALE E & DEBRA L | 21 | 22 |
| JOHNSON, DALE L & TRACI M | 16 | 26 |
| JOHNSON, DALE R | 1 | 26 |
| JOHNSON, DARRIN E & ANNETTE M | 28 | 9 |
| JOHNSON, DAVID D & KAREN M | 4 | 22 |
| JOHNSON, DAVID D & LEOTA F | 16 | 28 |
| JOHNSON, DAVID R & JILL P | 28 | 19 |
| JOHNSON, DAVID R & JILLEEN P | 27 | 24 |
| JOHNSON, DAVID R & JILLENE P | 27 | 24 |
| | 28 | 19 |
| JOHNSON, DEBRA L & MICHAEL B | 29 | 36 |
| JOHNSON, DELANE & KAREN | 5 | 7 |
| JOHNSON, DENNIS A | 33 | 31 |
| JOHNSON, DENNIS E & WENDLA E | 16 | 25 |
| JOHNSON, DENNIS L | 2 | 17 |
| JOHNSON, DENNIS R | 20 | 31 |
| JOHNSON, DENNIS WAYNE | 30 | 1 |
| JOHNSON, DONALD A & KELLY E | 35 | 16 |
| JOHNSON, DONALD J & MARILYN J | 36 | 36 |
| JOHNSON, DOUGLAS E & JUDITH A | 21 | 15 |
| JOHNSON, DUSTEN & LINDSEY | 21 | 15 |
| JOHNSON, DUSTIN G | 27 | 27 |
| JOHNSON, EDWARD B & KELLY A | 10 | 22 |
| JOHNSON, EDWARD B | 10 | 22 |
| JOHNSON, EDWARD E & KYLA M | 29 | 8 |
| JOHNSON, EDWARD E | 29 | 8 |
| JOHNSON, ELIZABETH | 33 | 35, 36 |
| JOHNSON, ERICK L | 24 | 7 |
| JOHNSON, ERIK D & RACHEL M | 32 | 15 |
| JOHNSON, EUGENE R | 15 | 6 |
| JOHNSON, EUNICE | 27 | 10 |
| JOHNSON, GARY ALAN | 20 | 7 |
| JOHNSON, GEORGE R & EDNA | 36 | 10 |
| JOHNSON, GEORGE R & ELVERNA J | 34 | 11 |
| JOHNSON, GEORGE R | 34 | 11 |
| JOHNSON, GERALD F | 25 | 5 |
| JOHNSON, GLENN P & JANICE L | 3 | 36 |
| | 4 | 31 |
| JOHNSON, GREGORY M & MICHELLE M | 34 | 21, 22 |
| JOHNSON, HARLAN LEROY | 4 | 31 |
| JOHNSON, HARLEE R & JOSHUA J | 27 | 3 |
| JOHNSON, HELMER R & BETTY J | 26 | 9 |
| JOHNSON, J B | 32 | 7 |
| JOHNSON, JAMES & KATHERINE | 3 | 24 |
| JOHNSON, JAMES B & JULIE J | 18 | 24 |
| JOHNSON, JAMES M | 27 | 3 |
| JOHNSON, JAMES N | 22 | 6 |
| JOHNSON, JAMES R & JANET J | 33 | 35 |
| JOHNSON, JAMEY L & NICOLE M | 34 | 35 |
| JOHNSON, JAMIE RADTKE & WADE M.A. | 36 | 21 |
| JOHNSON, JANET E | 4 | 21 |
| JOHNSON, JASON H & KARI L | 29 | 17 |
| JOHNSON, JAY A | 36 | 14 |
| JOHNSON, JEFFREY A & CINDY M | 29 | 35 |
| JOHNSON, JEFFREY A & HEIDEMARIE | 2 | 5 |
| JOHNSON, JEFFREY A | 36 | 14 |
| JOHNSON, JEFFREY L & CONNIE A | 20 | 2 |
| JOHNSON, JEFFREY S | 34 | 24 |
| JOHNSON, JEFFREY T & NANCY L | 27 | 5 |
| JOHNSON, JEFFREY T | 27 | 5, 6 |
| | 33 | 32, 33 |
| JOHNSON, JEREMIAH A | 33 | 35 |
| JOHNSON, JEREMIAH | 20 | 18 |
| JOHNSON, JERRY G | 7 | 34 |
| JOHNSON, JOEL & JOY | 23 | 11, 12 |
| JOHNSON, JOEL A | 38 | 33 |
| JOHNSON, JOHN M & SANDRA E | 23 | 3, 6, 8 |
| | 29 | 27, 34 |
| JOHNSON, JOHN M & SHELLEY R | 29 | 34 |

# OWNER INDEX


| Owner Name | Pg | Sec |
|---|---|---|
| JOHNSON, JOHN M | 5 | 14 |
| | 21 | 10 |
| | 29 | 27, 28, 33, 34 |
| | 34 | 18 |
| | 35 | 27 |
| JOHNSON, JOHN MARK | 29 | 34 |
| | 34 | 18 |
| JOHNSON, JOHN MARTIN & SANDRA E | 21 | 10 |
| | 29 | 34 |
| JOHNSON, JOSEPH M & KIMBERLY K | 16 | 27 |
| JOHNSON, JOSHUA G & MEREDITH K | 29 | 19 |
| JOHNSON, JOSHUA W | 32 | 10 |
| JOHNSON, JUDITH A & RONALD R | 3 | 36 |
| JOHNSON, JUSTIN ALLEN & KAREN | 33 | 25 |
| JOHNSON, JUSTIN D & ASHLEY M | 23 | 5 |
| JOHNSON, KAREN M & DAVID D | 30 | 2 |
| JOHNSON, KARLEEN E | 33 | 9 |
| JOHNSON, KAYLA FAYE | 27 | 25 |
| JOHNSON, KEITH V | 31 | 12 |
| JOHNSON, KEITH VINCENT | 26 | 12 |
| JOHNSON, KENNETH W & CAROLYN G | 28 | 5 |
| | 33 | 24 |
| JOHNSON, KENNETH W | 33 | 24 |
| JOHNSON, KERRY A & LYNDSEY V | 16 | 27 |
| JOHNSON, KEVIN M & LISA K | 34 | 18 |
| JOHNSON, LARRY C | 7 | 34, 35 |
| JOHNSON, LARRY D | 36 | 15 |
| JOHNSON, LAURA J | 33 | 15 |
| JOHNSON, LAWRENCE R & GAIL E | 23 | 3 |
| JOHNSON, LAWRENCE W & ELIZABETH A | 17 | 18 |
| JOHNSON, LEROY | 4 | 16 |
| JOHNSON, LESTER H | 31 | 36 |
| JOHNSON, LESTER | 33 | 9 |
| JOHNSON, LIEF M | 29 | 33 |
| JOHNSON, LOREN H | 4 | 31 |
| | 21 | 15 |
| JOHNSON, LUCIELLE JAN | 16 | 35 |
| JOHNSON, LUCY A & DALE K | 26 | 14 |
| JOHNSON, LYNNE M | 23 | 12 |
| JOHNSON, MARCUS J | 31 | 12 |
| JOHNSON, MARGARET A | 16 | 14 |
| JOHNSON, MARILYN J | 26 | 29 |
| JOHNSON, MARIT K | 23 | 29 |
| JOHNSON, MARK A & PATTI R | 26 | 26 |
| JOHNSON, MARK H & MARILYN K | 26 | 24 |
| JOHNSON, MARK W & PAMELA R | 30 | 13 |
| JOHNSON, MARLIN G & LOIS R | 4 | 31 |
| JOHNSON, MARVIN E & MICHELLE R | 35 | 2 |
| JOHNSON, MATTHEW R & LINDSEY L | 34 | 35 |
| JOHNSON, MERRILL G & DEBRA L | 33 | 36 |
| JOHNSON, MICHAEL & MARCHAN | 34 | 7 |
| JOHNSON, MICHAEL B & DEBRA L | 29 | 36 |
| JOHNSON, MICHAEL B | 16 | 2, 11 |
| JOHNSON, MICHAEL J | 30 | 13 |
| JOHNSON, MICHAEL R & JANET M | 3 | 26 |
| JOHNSON, MICHAEL R & MARY M SMITH | 4 | 10 |
| JOHNSON, MICHAEL S & TAYLOR J | 34 | 9 |
| JOHNSON, MIKE | 31 | 23 |
| JOHNSON, MILTON D | 16 | 20 |
| JOHNSON, MORGAN D | 34 | 32 |
| JOHNSON, MORRIS D & MARY L | 16 | 25 |
| JOHNSON, MURRAY R & DIANA T | 20 | 12 |
| JOHNSON, MURRAY R | 20 | 12 |
| JOHNSON, NICOLE L | 29 | 36 |
| JOHNSON, NICOLE M | 32 | 10 |
| JOHNSON, NIKKI A | 33 | 27 |
| JOHNSON, OSCAR S | 29 | 33 |
| JOHNSON, PATRICK T & KAREN J | 32 | 24 |
| JOHNSON, PAUL A & ANJA H | 20 | 12 |
| | 21 | 7 |
| JOHNSON, PAUL C | 2 | 22 |
| JOHNSON, PAUL D | 11 | 14, 20 |
| | 16 | 23 |
| JOHNSON, PAUL STEVEN | 7 | 34 |
| JOHNSON, PERRY L & JODIE L | 23 | 30 |
| JOHNSON, PETER L & HANNAH E | 26 | 20, 21 |
| JOHNSON, PHILIP & MARY | 36 | 16 |
| JOHNSON, PHILIP N & MARY JANE L | 36 | 16 |
| JOHNSON, RANDAL C & KATHLEEN A | 35 | 19 |
| JOHNSON, RANDAL M & KERRI L | 30 | 31 |
| JOHNSON, RANDALL R | 27 | 9 |
| JOHNSON, RANDALL | 36 | 14 |
| JOHNSON, RANDY W & MELISSA D | 16 | 25 |
| JOHNSON, RANDY | 27 | 9 |
| JOHNSON, RICHARD S & DIANAH M | 29 | 19 |
| JOHNSON, RITA | 33 | 25 |
| JOHNSON, ROBERT A & ANDRENE P | 18 | 6 |
| JOHNSON, ROBERT A | 18 | 6 |
| JOHNSON, ROBERT J | 20 | 12 |
| | 21 | 7 |
| JOHNSON, ROBERT S & MARY E | 16 | 2 |
| JOHNSON, ROBERT S | 26 | 4 |
| JOHNSON, ROBERT W | 36 | 20 |
| JOHNSON, ROGER D & JOHANNA M | 29 | 32 |
| JOHNSON, ROGER G & LINDA M | 21 | 3 |
| JOHNSON, ROGER T | 29 | 36 |
| JOHNSON, ROGER W & WANDA E | 35 | 26 |
| JOHNSON, ROLLIE N | 9 | 22 |
| JOHNSON, RONALD E | 23 | 21 |
| JOHNSON, RONALD L & TAMARA L | 23 | 10 |
| JOHNSON, RONALD S | 30 | 13 |
| JOHNSON, ROSS T | 38 | 33 |
| JOHNSON, ROY D & CLARA E | 38 | 28 |
| JOHNSON, ROY DOUGLAS | 38 | 28 |
| JOHNSON, RUSSELL P | 31 | 36 |
| JOHNSON, RYAN WAYNE | 33 | 32 |
| JOHNSON, SCOTT A | 33 | 29 |
| JOHNSON, SCOTT ERLEND | 23 | 10 |
| JOHNSON, SCOTT J | 27 | 27 |
| JOHNSON, SCOTT W & TRICIA L | 28 | 22 |
| JOHNSON, SETH AARON & ANGELA KAY | 34 | 33 |
| JOHNSON, STACY G | 30 | 14 |
| JOHNSON, STEPHANIE L | 34 | 28 |
| JOHNSON, STEVEN C | 34 | 14 |
| | 35 | 18, 19 |
| JOHNSON, STEVEN S & LYNN A | 34 | 28 |
| JOHNSON, SUSAN C | 31 | 1 |
| JOHNSON, SUZANNE P | 25 | 11 |
| JOHNSON, TAMARA J | 29 | 33, 34 |
| JOHNSON, TAMARALYNN & LEONARD M | 7 | 36 |
| JOHNSON, TERESHEL | 4 | 31 |
| JOHNSON, TERRY A | 35 | 34 |
| JOHNSON, TERRY FREDRICK | 29 | 36 |
| JOHNSON, TERRY L | 27 | 17 |
| JOHNSON, TERRY W | 36 | 36 |
| JOHNSON, THOMAS D & JUDITH | 29 | 17 |
| JOHNSON, THOMAS E & ELIZABETH A | 4 | 9 |
| JOHNSON, THOMAS F & SUSAN M | 34 | 16 |
| JOHNSON, THOMAS R & LINDA J | 20 | 6 |
| JOHNSON, TIM S & VICTORIA H | 5 | 21 |
| JOHNSON, TIMOTHY M & KIMBERLY A | 34 | 13 |
| JOHNSON, TIMOTHY M | 34 | 9 |
| JOHNSON, TODD E | 34 | 13 |
| JOHNSON, TODD M & ELIZABETH A | 11 | 12 |
| JOHNSON, TONDALAO D & JEFFREY E | 3 | 36 |
| JOHNSON, TONY N | 23 | 10 |
| | 34 | 13 |
| JOHNSON, TRAVIS L | 34 | 34 |
| JOHNSON, TYLER & AUDRA | 5 | 12 |
| JOHNSON, VERN G & KAREN J | 21 | 22 |
| JOHNSON, WARREN M & LANETTE M | 12 | 25 |
| JOHNSON, WAYNE J & RHONDA M | 3 | 36 |
| JOHNSON, WESLEY D & YVONNE G | 21 | 1 |
| JOHNSON, WILLIAM R & CHARLENE D | 6 | 7 |
| JOHNSON'S NORTHWOODS LLC, | 3 | 25 |
| JOHNSTAD LIFE ESTATE , JOHN E & JANICE M | 27 | 2 |
| JOHNSTAD, CHAD & JENNIFER | 18 | 36 |
| JOHNSTAD, CHAD K & JENNIFER L | 28 | 8 |
| JOHNSTAD, DAVID R | 27 | 3, 4 |
| JOHNSTAD, NATHAN J & TONYA M | 27 | 3 |
| JOHNSTAD, NATHAN | 27 | 3, 4 |
| JOHNSTAD, SCOTT A & SHARON L | 32 | 14 |
| JOHNSTAD, SHAWN & ASHLEY | 27 | 11 |
| JOHNSTAD, THOMAS E & DARLENE | 33 | 27, 34 |
| JOHNSTAD, TONYA M | 27 | 3, 6 |
| | 33 | 31 |
| JOHNSTAD, WAYNE K & SHARON L | 27 | 11 |
| JOHNSTON, CURT W & NIKOLE J | 5 | 12 |
| JOHNSTON, JEREMY & KRISTINE | 12 | 32 |
| JOHNSTON, JOSEPH L | 15 | 21 |
| JOHNSTON, JOSEPH S | 35 | 35 |
| JOHNSTON, MICHAEL A | 27 | 12 |
| JOHNSTON, MICHAEL J | 30 | 14 |
| JOHNSTONE, KRISTY S | 31 | 12 |
| JOLIVETTE, BRUCE D & REBECCA L | 12 | 24 |
| JOLIVETTE, THOMAS L & JULIE T | 12 | 25 |
| JONASEN TRUST, JAMES C & SANDRA A | 29 | 36 |
| JONASEN, JAMES C | 34 | 11 |
| JONASEN, JAMES E | 34 | 11 |
| JONASEN, MEGAN E | 33 | 29 |
| JONASEN, ROBERT C & DEBRA K | 29 | 17 |
| JONASEN, ROBERT N | 23 | 3 |
| JONASEN, SARAH D | 29 | 6 |
| JONASEN, THOMAS R | 33 | 25 |
| JONASEN, WILLIAM V & REBECCA M | 33 | 29 |
| JONDREAU, GARY S & JACLYN | 36 | 36 |
| JONDREAU, JESSICA & PHILLIP | 22 | 32 |
| JONDREAU, KIRSTEN | 32 | 33 |
| JONDREAU, WAYNE S | 33 | 29 |
| JONES FARM REVOCABLE TRUST, THE | 29 | 5 |
| JONES REVOCABLE LIVING TRUST, SCOTT D & GAYLE M | 29 | 8, 10 |
| JONES REVOCABLE TRUST DATED JULY 6, 2015, | 29 | 10 |
| JONES TRUST, DAVID G | 4 | 31 |
| JONES, ALLAN M | 33 | 9 |
| JONES, ANN M | 12 | 6 |
| JONES, BRETT T & MEGHAN L | 26 | 33 |
| JONES, JEFFREY K | 35 | 18 |
| JONES, JOHN R & KELLY A | 26 | 12 |
| JONES, JOHN | 5 | 12 |
| JONES, JOSEPH P & CORINA M | 33 | 9 |
| JONES, JOSHUA C K | 27 | 23 |
| JONES, KENNETH WAYNE | 27 | 23 |
| JONES, KEVIN C | 17 | 36 |
| JONES, KIM M | 22 | 21 |
| JONES, LOREN A & LEAH | 3 | 36 |
| JONES, ORA LEE | 33 | 22 |
| JONES, PAIGE G | 28 | 20 |
| JONES, RANDAL K & CAROL A R | 29 | 5 |
| JONES, RANDAL K | 29 | 10 |
| JONES, RYAN S | 29 | 5 |
| JONES, SAMUEL B & DEBRA E | 23 | 26 |
| JONES, THOMAS D & DONNA M | 16 | 26 |
| JONETT, ZACHARY A | 26 | 19 |
| JONJAK ETAL, ERIC | 11 | 31 |
| JONJAK, ERIC | 11 | 31 |
| JONJAK, MARK & KATHERINE | 11 | 20 |
| JONJAK, PAUL L | 11 | 20, 31 |
| JONNS, TRAVIS F & CRYSTAL A | 26 | 34 |
| JORDAN, JASON B & ANGELA E | 29 | 27 |
| JORDAN, JON A & PATRICIA A | 17 | 19 |
| JORDAN, RYAN PHILLIP & BONNIE | 31 | 12 |
| JORGENSON, DONALD T & KATHRYN A | 29 | 36 |
| JORGENSON, FRANK M | 33 | 15 |
| JORGENSON, JOHN P & JODI L | 3 | 26 |
| JORGENSON, TIM & SHANNON | 3 | 26 |
| JORGENSON, TIMOTHY L & SHANNON S | 3 | 26 |
| JORGENSON, TIMOTHY | 3 | 26 |
| JOSEPHSON, EUNICE G | 23 | 16 |
| JOSEPHSON, KIM E & MAUREEN K | 33 | 35 |
| JOSEPHSON, MARGARET | 29 | 25 |
| JOSSUND, EDWARD J | 27 | 24 |
| JOST REVOCABLE LIVING TRUST, | 27 | 24 |
| JOST, MARGARET A | 20 | 12 |
| JOTEN, RANDY J & MELISSA | 34 | 34 |
| JOUNG, TAEHONG & CHRISTINE | 22 | 13 |
| JUDNICK, MATTHEW | 26 | 22 |
| JUEN, MICHAEL & JAMES | 25 | 25, 36 |
| JULEEN, JOHN J & MELISSA L | 1 | 16 |
| JUNCO, LINDA S | 23 | 21 |
| JUNE E REHL REVOCABLE TRUST, | 12 | 25 |
| JUNKER REVOCABLE TRUST, ANN A | 4 | 21 |
| JUNO, RAMONA | 14 | 20 |
| JUREK, JON J | 23 | 21 |
| JURVELIN, EDWARD V & NATHAN C | 35 | 36 |
| JUSTAT, JESSICA M | 27 | 9 |
| JUSTINGER, KIERSTIN | 3 | 26 |
| JUVETTE FAMILY TRUST, | 4 | 10 |

**K**

| | | |
|---|---|---|
| KAARTO, JOHN & GAIL M | 12 | 33 |
| KAC PROPERTIES LLC, | 28 | 35 |
| KACSIR, DIANE M | 36 | 17 |
| KACSIR, FRANK R & DIANE | 34 | 33 |
| KACZMARSKI, JEFF | 7 | 32 |
| KADLEC, JUSTIN | 29 | 7 |
| KAEDING, JEFFREY D | 4 | 27 |
| KAEFER, ERIC J & MODESTA | 3 | 24 |
| KAEFER, GARY L & JANE | 3 | 26 |
| KAELKE, JAMES & DEBRA | 22 | 29 |
| | 27 | 22 |
| KAHL, GARY L | 8 | 33 |
| KAHUT IRREVOCABLE FAMILY TRUST, CHARLES & BARBARA | 4 | 10 |
| KAHUT REVOCABLE TRUST, JOHN JOSEPH | 4 | 25 |
| KAISER TRUST, JERROLD | 6 | 7 |
| KAISER, JEFFREY S & PATRICIA M | 12 | 35 |
| KALAN, THERESA L | 20 | 12 |
| KALENOWSKI, JOHN F & CALEEN M | 23 | 9, 16 |
| KALIN, JASON & CHRISTA | 31 | 13 |
| KALIN, JASON M & CHRISTA J | 31 | 13 |
| KALIN, PAUL W & YVONNE M | 35 | 14 |
| KALIN, WM A & RENE K | 27 | 35 |
| KALL, LINDA R | 32 | 10 |
| KALLBERG, DANIEL T | 24 | 7 |
| KALLBERG, DONALD F & DELORES T | 26 | 26 |
| KALLINEN, T.JACK & JEAN MARIE | 29 | 26 |
| KALM, JUSTIN ALLEN | 28 | 19 |
| KALTHOFF LIVING TRUST, STEPHEN H | 11 | 35 |
| KALUZA, GERALD B | 33 | 24 |
| KAMINSKI, KYNAN C | 24 | 18 |
| KAMM, RICHARD A | 26 | 14 |
| KAMMEYER, ANTHONY C | 12 | 33 |
| KAMPS, DANIEL | 33 | 25 |
| KAMRATH, JOHN P & DANETTE | 17 | 19 |
| KANE, GARY | 34 | 35 |
| KANE, GEORGE D & REBECCA M | 31 | 12 |
| KANE, MICHAEL & STARRIE | 28 | 30 |
| KANE, MICHAEL D & STARRIE M | 28 | 30 |
| KANGAS LIFE ESTATE, DELBERT & KAREN MARIE | 20 | 12 |
| KANGAS LIFE ESTATE, DELBERT M & KAREN MARIE | 20 | 12 |
| KANGAS, DESIREE | 30 | 6 |
| KANGAS, EARL & MARGARET | 26 | 22 |
| KANGAS, MARTIN E | 16 | 26 |
| KANGAS, PAUL | 27 | 30 |
| KANGAS, PETER J | 32 | 33 |
| KANGAS, RUSSELL & TANYA | 22 | 11, 12 |
| KANICKY, JAMES F | 12 | 36 |
| KANIS, CRAIG & KARA | 13 | 1 |
| KANTAK, RICHARD L & NANCY P | 11 | 25 |
| KANTARIK, JEFFREY & JULIE A | 20 | 12 |
| KANTARIK, JULIE A | 20 | 12 |
| KANYUH, JUDITH E | 4 | 21 |
| KAPPES, JEROD W & ANGELA P | 33 | 35 |
| KAPPES, LAWRENCE L & JANICE K | 23 | 16 |
| KARABA, PHILLIP | 32 | 10 |
| KARAS, THOMAS A & VICTORIA A | 34 | 1, 2 |
| KARBAN, SCOTT R & DAWN L | 22 | 15 |
| KARBAN, SCOTT R & DAWN | 34 | 10 |
| KARBON LIVING TRUST, | 7 | 20 |
| KARBY, BARBARA A | 16 | 25 |
| KARI, WAYNE A H & TONI M | 32 | 10 |
| KARICH, JAMES D | 29 | 26, 35, 36 |
| KARICH, JAMES | 29 | 23 |
| KARICH, JANELL M & STEVE G | 29 | 26 |
| KARICH, JANELL | 16 | 36 |
| KARICH, JAY P & ALI | 26 | 13 |
| KARICH, JAY | 26 | 13 |
| KARICH, STEVE G & JANELL M | 29 | 35 |
| KARKS LLC, | 24 | 7 |
| KARL LIVING TRUST, RENN C | 2 | 18 |
| KARLON LIFE ESTATE, RICHARD T & BARBARA M | 32 | 22 |
| KARLON, RICHARD A | 3 | 23 |
| KARLSTAD, WAYNE A | 30 | 14 |
| KARN, GREGORY A | 16 | 22 |
| KARNA LIFE ESTATE, GERALDINE L | 34 | 32 |
| KARNA, DENNIS J | 36 | 13 |
| KARNA, JEFFREY R & JULIE A | 36 | 17, 31 |
| KARNA, RICHARD W & LYNN M | 28 | 5, 22 |
| | 34 | 27 |
| KARNA, STEVEN J & ANDRA M | 34 | 18 |
| KARRAS, MARY ANN | 22 | 24 |
| KARRAS, MICHAEL | 22 | 24 |
| KARVONEN, DEBRA K | 32 | 10 |
| KASINSKAS, DAVID & KIM | 4 | 11 |
| KASINSKAS, MARTIN F | 11 | 26 |
| KASINSKAS, PETER M & KRISTIN J | 12 | 33 |
| KASKE, CHRISTOPHER M | 32 | 10 |
| KASPER, MARCELENE GALE | 24 | 18 |
| KASPER, THOMAS & ANITA M | 4 | 2 |
| KASPER, THOMAS A & ANITA M | 4 | 2 |
| KASS, EDWARD L | 17 | 19 |
| KASSELA, ROBERT V & DONNA M | 33 | 15 |
| KASTERN REVOCABLE TRUST, CLARENCE & ARTIMESE | 32 | 10 |
| KASTERN, CHAR | 28 | 8 |
| KASTERN, CHARLENE F | 17 | 19 |
| KASTERN, DANIELLE & CODY | 16 | 26 |
| KASTERN, GERALD & THERESA | 32 | 15 |
| KASTERN, STEVEN & KIMBERLY S | 23 | 21 |
| KASTERN, STEVEN E | 26 | 1 |
| KASTERN, STEVEN W & KIMBERLY S | 16 | 13 |
| KASTNER, GREG S | 34 | 21 |
| KASZYNSKI, L ROBERT | 23 | 1 |
| | 29 | 35 |
| KATTAR, JOSEPH J & BARBARA E | 4 | 16 |
| KATZMARK, JUDY C | 33 | 32 |
| KATZMARK, MICHAEL T | 11 | 29 |
| KAUFMAN, JOSEPH C & LINDA J | 3 | 27 |
| KAUFMAN, TIMOTHY S & ERIKA S | 35 | 9 |
| KAUFMANN LIFE ESTATE, DAROL L & BEVERLY A | 12 | 25 |
| KAUNONEN, SCOTT A | 10 | 4 |
| KAUPPI REVOCABLE TRUST, STEPHEN V | 36 | 25 |
| KAUTHER, BARRY P | 36 | 17, 20 |
| KAUTHER, BARRY | 36 | 21 |
| KAUTHER, GARY D & THERESA R | 28 | 15 |
| KAUTHER, TRAVIS A | 22 | 6 |
| KAUTHER, TYLER J | 28 | 10 |
| KAUTHER, TYLER | 28 | 9 |
| KAVAJECZ JOINT INCOME ONLY TRUST, LEONARD G & CARLENE A | 18 | 34 |
| KAWELL, FREDERICK G & JOAN K | 18 | 34 |
| KAYE REVOCABLE TRUST, KATHERIN G | 11 | 25 |
| KAZMIERCZAK, MICHAEL ANTHONY | 3 | 25 |
| KEANE, DORIS | 30 | 28 |
| KEARNS, LAWRENCE F & KIMBERLY A | 9 | 26 |
| KEBHART, JODI & MATTHEW | 26 | 20 |
| KEDROWSKI, MARK A & ANN M | 38 | 25 |
| KEDROWSKI, WALTER S & ROBIN A | 27 | 30 |
| KEEFE, THOMAS M & BRIANNE A | 30 | 13 |
| KEEFER, FRANKLIN G | 11 | 29, 30 |
| KEEGAN, TERRI L | 23 | 24 |
| KEELER REVOCABLE LIVING TRUST, CALVIN D & CLAUDIA A | 29 | 9 |
| KEELER, CLAUDIA A | 35 | 35 |
| KEELER, DUANE J & BROOKE | 26 | 35 |
| KEELER, KENNETH D | 24 | 7 |

# OWNER INDEX


| Owner Name | Pg | Sec |
|---|---|---|
| KEELER, LORI G | 29 | 35 |
| KEELER, ROBERT & ROBERTA | 27 | 23 |
| KEELY TRUST, | 5 | 12 |
| KEENE, DARRELL C & PATRICIA M | 18 | 24 |
| KEENE, JANICE A | 21 | 7 |
| KEESLER, BRANDON J | 29 | 32 |
| | 38 | 36 |
| KEHO, MARJORIE M | 26 | 26 |
| KEITH IRREVOCABLE TRUST, DOUGLAS H | 17 | 7 |
| KEITH LIFE ESTATE, JOHN F & JUDITH A | 10 | 36 |
| KEITH LIFE ESTATE, JOHN F | 10 | 36 |
| KEITH REVOCABLE TRUST, CAROLYN M | 2 | 31 |
| KEITH, JOHN FREDRIC | 10 | 36 |
| KEITH, REBECCA | 10 | 36 |
| KEITH, TODD W | 9 | 20 |
| KELLEHER, DEBRA ANDERSON | 23 | 29 |
| KELLEHER, DENNIS & RUTH | 23 | 21 |
| KELLEHER, DENNIS D & SAMANTHA J | 29 | 33 |
| KELLEHER, DENNIS W & RUTH R | 23 | 21, 28 |
| KELLEHER, LAWRENCE | 33 | 25 |
| KELLEHER, LINDA L | 29 | 18 |
| KELLEHER, MIGUEL & AMANDA | 23 | 29 |
| KELLEHER, NANCY | 27 | 11 |
| KELLEHER, RACHEL LEIGH | 26 | 10 |
| KELLEHER, ROBERT J & LINDA S | 33 | 9 |
| KELLEHER, ROBERT W | 23 | 28 |
| KELLER, AUDREY N | 36 | 1 |
| KELLER, GARY C & JOYCE E | 12 | 30 |
| KELLER, GINGER R | 26 | 10 |
| | 32 | 35 |
| KELLER, LEONARD S | 33 | 26 |
| KELLER, PAUL & GINGER | 12 | 25 |
| KELLER, PAUL R & GINGER R | 12 | 25 |
| KELLER, PAUL R & GINGER REHL | 26 | 10 |
| KELLER, PETER | 36 | 1 |
| KELLERHUIS, JOHN A | 33 | 9 |
| KELLY LAKE INVESTMENTS LLC, | 16 | 36 |
| KELLY REVOCABLE TRUST AGREEMENT, KEVIN | 11 | 20 |
| KELLY, DANIEL J | 30 | 4 |
| KELLY, HEATHER A | 21 | 18 |
| KELLY, JULIE A | 18 | 13 |
| KELLY, KRISTI A | 16 | 26 |
| KELLY, THOMAS J & LEONORA C | 16 | 25 |
| KELM, DALE F | 4 | 1 |
| KELM, MARVIN M | 11 | 13 |
| KELM, RYAN L | 23 | 22, 23 |
| KELSEY, DONNA | 23 | 24 |
| KELSEY, MARK & MARJORIE | 23 | 24 |
| KELSEY, NICOLE A | 38 | 25 |
| KEMP REVOCABLE TRUST, MICHAEL O | 23 | 1 |
| KEMP, DEAN E | 30 | 13 |
| KEMP, JASON R | 20 | 26 |
| KENDALL TELEPHONE INC, | 26 | 22, 31 |
| KENDALL TELEPHONE, INC, | 29 | 4 |
| KENDALL, MICHAEL A | 32 | 27 |
| KENDALL, RICHARD H & JULIE A | 22 | 25 |
| KENDZIERSKI, MICHAEL J | 23 | 10 |
| KENNARD, THOMAS J & AGNES C | 3 | 33 |
| KENNEDY, CHERIE L | 31 | 12 |
| KENNEDY, DOUGLAS E & MELISSA A | 33 | 16 |
| KENNEDY, DOUGLAS E | 33 | 16 |
| KENNEDY, MICHAEL J & JEAN A | 16 | 25 |
| KENNEDY, MICHAEL P & DIANA M | 28 | 27 |
| KENNELLY, PAUL J & STACY A | 31 | 12 |
| KENNER, SCOTT S | 34 | 32 |
| KENT, DAWN M | 16 | 26 |
| KENT, JEFFREY B & JANELL M | 13 | 1, 12 |
| KENT, SAMUEL S | 37 | 31 |
| KEOGAN, MURRAY & CHERYL | 22 | 1 |
| KEPHART, DANIEL & MICHELLE | 23 | 23 |
| KEPPERS, JAMES G | 27 | 23 |
| KEPPERS, JON G | 18 | 34 |
| KERANEN, RYAN M | 21 | 3 |
| KERBER, TAYLOR | 34 | 9 |
| KERN , JUDD T | 29 | 36 |
| KERN JOINT REVOCABLE INCOME ONLY TRUST, BLAYNE R & LORI L | 29 | 25 |
| KERN, BLAYNE R & LORI L | 29 | 25 |
| KERN, BRENT A | 1 | 32 |
| KERN, LARRY A & AMBER J | 1 | 5 |
| KERN, PHILLIP M & ADRIENNE J | 22 | 10 |
| KERN, THOMAS L | 16 | 25 |
| KERN, TYLER B & ANA A | 34 | 9 |
| KERNTZ, RAE ANN | 29 | 35 |
| KERR, JOHN & ANN | 23 | 1 |
| KERR, KATHRYN L | 18 | 28 |
| KERSKA, JASON A | 32 | 34 |
| KESELUK, BRADLEY G & TERESA A | 22 | 25 |
| | 23 | 10, 12 |
| KESELUK, BRADLEY G & TERESA | 23 | 17 |
| KESELUK, BRADLEY G & TRACY A | 23 | 17 |
| KESELUK, BRADLEY G | 23 | 17 |
| KESKE, JOHN R & JENNIFER L | 32 | 28 |
| KESKINEN, RICHARD & LEOLA | 22 | 15, 16 |
| KESLER, KEITH H & LYNETTE | 30 | 12 |
| KESSLER, ELIZABETH M | 29 | 36 |
| KESSLER, GREGORY P & BRENDA L | 30 | 5, 8 |
| KESSLER, PAUL CLIFFORD | 16 | 29 |
| KESTERSON, TOM W & KAREN A | 30 | 1 |
| KETOLA, KENNETH R & CATHY A | 29 | 27 |
| KETOLA, MARK A | 26 | 12 |
| KETOLA, MATTHEW P | 36 | 31 |
| KETOLA, MELISSA M | 27 | 21 |
| KETTLEHUT, DUSTIN | 33 | 9 |
| KETTNER, TIMOTHY D & ANDREW W | 30 | 13 |
| KEUP, GREGORY L | 26 | 24 |
| KEUP, LOREN & DENISE | 26 | 24 |
| KEUP, SHEILA & SCOTT | 23 | 3 |
| KEYS, FRANK JAMES | 35 | 32 |
| KEYS, LINDA M | 36 | 13 |
| KHALAR, AUSTIN | 23 | 23 |
| KHALAR, CHARLES J | 23 | 14 |
| KHALAR, CHARLES S & CATHERINE A | 23 | 14 |
| | 36 | 18 |
| KHALAR, CHARLES S & CATHERINE | 23 | 14 |
| KHALAR, CHARLES S | 23 | 14 |
| KHALAR, CHARLES | 23 | 14 |
| KHALAR, CINDY | 9 | 24 |
| KHALAR, GLENN D | 22 | 35 |
| KHALAR, LAWRENCE J & DOROTHY A | 23 | 13 |
| KHALAR, PAT K | 26 | 14 |
| KHALAR, RICHARD A & MARYRENEE | 24 | 18 |
| KHALAR, STEWART V & DENISE L | 29 | 8 |
| KHALAR, TIMOTHY & DOREEN | 10 | 36 |
| KHALAR, TIMOTHY C & DOREEN D | 10 | 36 |
| | 16 | 26, 27 |
| KHALAR, TIMOTHY | 22 | 26 |
| KHALER, CINDY L | 10 | 17 |
| KHALSA, GURU S K | 30 | 27 |
| KICKEL, FRANK | 31 | 13 |
| KIDD, ROSE M & JOHN I | 24 | 7 |
| KIDDER, ANDREW T & JANELLE T | 32 | 34 |
| KIDDER, BENJAMIN & INGRID | 22 | 23 |
| KIEFER LIFE ESTATE, WILLARD D & MARY B | 24 | 7 |
| KIEFER, DAVID R | 3 | 23 |
| KIEL, JOHN P | 16 | 25 |
| KIENZLE, JOE J & ANGELA A MOEN | 28 | 19 |
| KIENZLE, JOSEPH J | 28 | 17 |
| KIENZLE, THOMAS A | 20 | 11 |
| KIESLER, DAVID A & MELISSA M | 19 | 29 |
| KIESLER, DAVID A | 19 | 29 |
| KIGGINS, HOLLY A | 26 | 4 |
| KIGGINS, LELAND & DONA | 27 | 25 |
| KIGGINS, ROBERT E & PEGGY S | 26 | 4 |
| KILARSKI, JAMES R | 4 | 31 |
| KILL, THRESE M | 26 | 33 |
| KILLALEA, ELIZABETH J | 16 | 24 |
| KILLEN, JENNIFER | 10 | 36 |
| KILLIAN, THOMAS J & LAURA J | 26 | 4 |
| KILSDONK, JAMES E & BRENDA L | 25 | 16 |
| | 31 | 34 |
| KIM, DENNIS & ALICIA N | 21 | 22 |
| KIMBALL, KEVIN F | 29 | 1 |
| | 30 | 6 |
| KIMBALL, RANDI ANDERSON & KEVIN | 34 | 29 |
| KIMBALL, SHAUN | 26 | 35 |
| KIMINSKI, JOHN R & JENNIFER C | 25 | 8 |
| KIMINSKI, LEROY & PAULA | 25 | 10 |
| KIMINSKI, RAYMOND | 25 | 6 |
| KIMM, ANDREW G | 13 | 12 |
| KIMMES FARMS, | 25 | 9 |
| KIMMES, JOHN C & BEVERLY J | 32 | 22 |
| KIMMES, JOSEPH P & FARYNN B | 13 | 2 |
| KIMMES, JOSEPH P | 25 | 10 |
| | 31 | 25 |
| KIMMES, JULIE A | 3 | 22 |
| | 26 | 31 |
| | 31 | 25 |
| | 32 | 15 |
| KIMMES, KATHLEEN V | 26 | 6 |
| | 29 | 35 |
| | 31 | 24 |
| | 34 | 18 |
| KIMMES, STEVEN T & AMY E | 26 | 12 |
| KIMMES, THOMAS J & MICHELLE A | 31 | 36 |
| KIMMES, THOMAS J | 31 | 36 |
| KIMPLING, CHAD | 33 | 23 |
| KINBLOM, ROBIN E | 1 | 34 |
| KINDERMAN, SANDRA M | 4 | 28 |
| KING REVOCABLE TRUST, THOMAS W & DEBRA R | 28 | 4 |
| KING REVOCABLE TRUST, | 16 | 36 |
| KING, ALLEN E & ROXANNE M | 12 | 25 |
| KING, BRUCE & ELIZABETH | 21 | 18 |
| KING, BRUCE A & ELIZABETH A | 21 | 18 |
| | 32 | 33 |
| KING, DONALD W | 38 | 31 |
| KING, GARY & CINDY | 21 | 18 |
| | 31 | 12 |
| KING, GARY L & CINDY L | 31 | 12 |
| KING, JANICE A | 22 | 30 |
| | 27 | 20 |
| KING, JEFFREY R | 21 | 16 |
| KING, JOHN M & KATHERINE C | 4 | 22 |
| KING, KATHY RAE | 19 | 7 |
| KING, ORVILLE D & STEPHANIE J | 28 | 35 |
| KING, RENEE R | 35 | 14 |
| KING, RICHARD A & WENDY D | 33 | 31 |
| KING, RONALD P & SUZANNE K | 26 | 1 |
| KING, RYAN W & EMILY E | 29 | 26 |
| KING, WILLIAM R & KARIN L | 29 | 35 |
| KINGSLEY, PATRICIA A | 31 | 24 |
| KINNEE, EVAN | 32 | 27 |
| KINNEY, JAY W & MAUREEN | 26 | 30 |
| KINNEY, THOMAS J | 2 | 16 |
| KINNICK, EUGENE P | 16 | 16 |
| KINTOP, CHRISTINA M & THOMAS M | 26 | 30 |
| KIPP REVOCABLE TRUST, JANET A | 2 | 8 |
| KIPPES, JERAULD & TINA | 34 | 33 |
| KIRCHNER COURT, MARTHA | 20 | 12 |
| KIRKLAND, CHRIS W & DENISE L | 16 | 35 |
| | 17 | 19 |
| KIRKPATRICK, DANIEL D & MARY R | 4 | 1, 23 |
| KIRKPATRICK, DAVID E & PATRICIA J | 4 | 1 |
| KIRKPATRICK, KEVIN A & JENNIFER M | 28 | 8 |
| KIRSCHBAUM, ALAN S & KRISTEN | 26 | 24 |
| KISLING, BRADLEY D & SHEILA M | 29 | 31 |
| KISONIS, CHARLES E | 5 | 20 |
| KITCH, KEITH R & LAURA A | 26 | 10 |
| KITCHAK, DARREN R | 33 | 30 |
| KITCHAK, KEVIN J | 35 | 1 |
| KITCHAK, TAMMY | 33 | 16 |
| KITTEL, MITCHELL J | 1 | 24 |
| KITTELSON, EDWIN C & GARY G | 30 | 31 |
| KITTELSON, EDWIN T | 30 | 31 |
| KITTELSON, GARY GENE & DALENE | 30 | 31 |
| KITTELSON, JEFFERY A & KRISTIN C | 33 | 26 |
| KITTELSON, JUANITA J | 29 | 36 |
| KITTELSON, RANDY | 28 | 3 |
| KITZROW, RICHARD A | 22 | 16 |
| KITZROW, RICHARD | 22 | 16 |
| KIVI, CHRISTOPOHER R | 15 | 26 |
| KIVI, MARK S & SHARON A | 3 | 25 |
| KIVISTO, GINA M | 32 | 10 |
| KIVISTO, KEVIN J & DIANE T | 32 | 24 |
| KJOLHAUG, NATHAN D & ANN F | 3 | 26 |
| KLAERS, JOSHUA RICHARD | 34 | 32 |
| KLANCHER, BRIAN RICHARD | 33 | 27 |
| KLANG, JOANN E | 12 | 25 |
| KLASEN, AMBER G | 33 | 35 |
| KLASNICH, PATRICIA A | 21 | 15 |
| KLASNICH, ROBERT M | 21 | 15 |
| | 27 | 35 |
| KLATT, MICHELLE M | 3 | 26 |
| KLATTE, MARK CHRISTOPHER | 4 | 10 |
| KLEBE, MITCHELL RAY | 16 | 35 |
| KLEIN, ALVIN J & COLLEEN P | 29 | 5, 8 |
| KLEIN, ANGELA M | 32 | 27 |
| KLEIN, BRANDON & DANIELLE | 16 | 26 |
| KLEIN, DOUGLAS A & RENEE P | 27 | 15 |
| KLEIN, HARLAN P | 18 | 36 |
| KLEIN, PAIGE K | 33 | 24 |
| KLEIN, SHARON BEUTKE | 33 | 26 |
| KLEINER JOINT REVOCABLE TRUST, ERIK & ANN | 5 | 14 |
| KLEINER, SANDRA E | 19 | 2 |
| KLINE, CHRISTINA M & RANDY | 3 | 24 |
| KLINE, HILLARY M | 16 | 27 |
| KLINE, JOHN L | 18 | 36 |
| KLINE, LARRY M & AMY M | 11 | 23 |
| | 16 | 25 |
| KLINE, LARRY M | 11 | 23 |
| KLINE, LILY M | 21 | 3 |
| KLINE, PAUL M | 10 | 10 |
| KLINE, RANDY | 4 | 15 |
| KLINE, WILLIAM W & ROBERTA C | 10 | 9 |
| KLINKNER, JAMES | 2 | 16 |
| KLINZING, BART E & TAMI L | 16 | 14 |
| KLINZING, COLE E | 16 | 14 |
| KLINZING, MARK A | 11 | 31 |
| KLINZING, MICHAEL E | 16 | 25 |
| KLITZKE, ADAM J | 12 | 14 |
| KLITZKE, BENJAMIN M & AMY M | 27 | 10 |
| KLOBUCHAR, BRIAN J & SUSAN G | 26 | 26 |
| KLOBUCHAR, JEREMY A & KRISTA L | 32 | 13 |
| KLOBUCHER, ANITA & KEITH | 29 | 7 |
| KLOBUCHER, JASON D & LEAH M | 23 | 3 |
| KLOMHAUS, PAUL & KIMBERLY | 28 | 23 |
| KLOSE, BRIAN & DANA | 11 | 34 |
| KLOSS, BARBARA A | 33 | 25 |
| KLUBERTANZ, CARL | 27 | 9 |
| KLUDTKE, JEROME C | 8 | 13 |
| KLUG, SARA J | 4 | 16, 17 |
| KLUGE, THOMAS J & DEBRA L | 5 | 32 |
| KLUGOW, RICHARD D | 30 | 13 |
| KLUM, ADAM & DEANNA | 16 | 22 |
| KLUM, DAVID G | 15 | 21 |
| KLUM, JAMES & MARY | 16 | 22 |
| KLUN, ALEXANDER J & AMANDA L | 3 | 36 |
| KLYUCH, SEMYON & ALLA | 25 | 34 |
| KMECIK, BRIAN S | 12 | 25 |
| KMECIK, DARRELL D | 16 | 26 |
| KMECIK, ROLAND S | 28 | 16 |
| KMOSENA, KAREN K | 38 | 10 |
| KNAACK, STACY J | 29 | 36 |
| KNAUSS, CAROLINE M | 12 | 24 |
| KNESS, JEREMY L | 28 | 24 |
| KNIERIM, JOHN HECHT & CLAUDETTE D | 35 | 26 |
| KNIGHT, DAMIAN V & BETH M | 28 | 8 |
| KNIGHT, JOHN T | 34 | 33 |
| KNIGHT, TERRANCE L | 11 | 2 |
| KNISKERN, KATHLEEN M | 35 | 26 |
| KNOBBE LIFE ESTATE, BAYLYE ANN | 1 | 34 |
| KNOBBE, WAYNE KENNETH | 1 | 34 |
| KNOLL, GARY L & DEBORAH A | 33 | 9 |
| KNOLL, GREGORY J & BARBARA L | 4 | 9 |
| KNOLL, HANNAH | 29 | 25 |
| KNOLL, JACOB | 10 | 36 |
| KNOLL, KEVIN S | 29 | 35 |
| KNOTHE, KIRTES E & LINDA E | 16 | 23 |
| KNOWLES, LOWELL & BERNADINE | 22 | 3 |
| KNOWLES, SCOTT D | 3 | 22 |
| KNOWLTON, HARRY H & ELIZABETH J | 4 | 25 |
| | 16 | 12 |
| KNOWLTON, JAMES P & ALAISA | 26 | 24 |
| KNOWLTON, PAUL J & TINA L | 20 | 19 |
| KNUCKEY, BRIAN | 16 | 36 |
| KNUDSEN TRUST, KJELL R | 5 | 10 |
| KNUDSON, CARL M | 22 | 1 |
| | 28 | 36 |
| | 29 | 31 |
| KNUDSON, CHRISTOPHER P | 12 | 25 |
| KNUDSON, JERRY K & CAROLE J | 12 | 25 |
| KNUDSON, PHILLIP G | 28 | 36 |
| KNUDTSON REVOCABLE TRUST, GLENN A | 4 | 8 |
| KNUDTSON, MARK R | 26 | 1 |
| KNUDTSON, STEVEN | 11 | 32 |
| KNUTH, SHERRI | 12 | 24 |
| KNUTSON, ANDREW P & ALECIA H | 32 | 15 |
| KNUTSON, BRIAN D & KRISTY L | 7 | 28 |
| KNUTSON, CORY & ANGELA M | 16 | 31 |
| KNUTSON, CORY J & ANGELA M | 29 | 8 |
| KNUTSON, CORYNE A | 1 | 3 |
| KNUTSON, DAVID W | 6 | 22 |
| KNUTSON, GORDON R & VICKI L | 11 | 26 |
| KNUTSON, JAMES E | 2 | 8 |
| KNUTSON, JENNIFER L | 11 | 24 |
| KNUTSON, KEVIN L | 1 | 8 |
| KNUTSON, LARRY & KAREN | 7 | 28 |
| KNUTSON, LEE J & ANDREW J | 8 | 19 |
| KNUTSON, MICHAEL F & DOREEN K | 2 | 17 |
| KNUTSON, NATHANIEL THOMAS | 28 | 4 |
| KNUTSON, NORMAN D | 1 | 3, 4 |
| KNUTSON, RANDY A & JULIANNE F | 16 | 31 |
| KNUTSON, RICHARD A | 7 | 28 |
| KNUTSON, RUSSELL L | 7 | 28 |
| KNUTSON, THOMAS W | 27 | 34 |
| KNUTSON, TODD A & NANCY L T | 1 | 3 |
| KNUTSON, TODD | 1 | 3 |
| KNUTSON, WENDELL K & LEROY L | 8 | 19 |
| KOALSKA, TIMOTHY L & LYNN M | 4 | 2 |
| KOBAL, ROGER M & ANN MARIE | 3 | 25 |
| KOBERICK RECREATIONAL, TRUST | 16 | 24 |
| KOBERICK, WILLIAM J & CAROL | 16 | 24 |
| KOBESKA, STEVE R & KAREN J | 1 | 16 |
| KOBLE, DANIEL M & WENDY C | 21 | 18 |
| KOBS, RODNEY L & PATRICIA R | 17 | 18 |
| KOCH, BRAD & MICHELLE | 26 | 32 |
| KOCH, MADELINE L | 16 | 24 |
| KOCH, TERESA A | 22 | 16 |
| KOEDYKER, RONALD D | 4 | 31 |
| KOEHLER, CLINTON F | 22 | 24 |
| KOEHLER, KAREN K | 22 | 24 |
| KOEHLER, LOWELL M & PATRICIA L | 23 | 19 |
| KOEHLER, WESLEY P & JUDITH K | 22 | 23 |
| KOEHLER, WESLEY PAUL | 22 | 22, 23 |
| KOEL LIFE ESTATE, PETER J & LISA A | 18 | 35 |
| KOEL, PETER J & LISA A | 18 | 35 |
| KOELSCH, JOAN | 37 | 21 |
| KOENEN, RANDY S & JULIE A | 1 | 27 |
| | 27 | 30 |
| KOENEN, RANDY S | 27 | 30 |
| KOENEN, RAYMOND F & CHERYL | 33 | 31 |
| KOENEN, RAYMOND F | 33 | 31 |
| KOENEN, RAYMOND W | 33 | 32, 33 |
| KOENEN, SAMUEL J | 27 | 36 |
| KOENEN, TIMOTHY & MICHELLE | 27 | 32 |
| KOENEN, TIMOTHY J | 27 | 32 |
| KOENIG, ARTHUR L & TRINNETTE N | 10 | 33 |

# OWNER INDEX


| Owner Name | Pg | Sec |
|---|---|---|
| KOENIG, WILLIAM & HELEN C | 34 | 30 |
| KOENIG, WILLIAM B & HELEN C | 33 | 26 |
| KOENIG, WILLIAM G & HELEN C | 17 | 18 |
| | 22 | 3 |
| | 33 | 25 |
| KOEPKE, GREGG E | 29 | 7 |
| KOEPKE, MARK N & PATRICIA A | 29 | 35 |
| KOEPP, BONNIE L | 29 | 36 |
| KOFAL, BRAD H & KAILEE S | 12 | 26 |
| KOFAL, BRYAN & MELANIE | 12 | 26 |
| KOFAL, EDWARD J & DEBORAH L | 5 | 30 |
| KOFAL, RONALD E & BEVERLY A | 12 | 26 |
| KOHN, STEVEN PAUL & BOBBIE JO | 27 | 20 |
| KOIVISTO, ALEXANDER H & JAMI L | 28 | 34 |
| KOIVISTO, HOLLY | 36 | 8 |
| KOIVISTO, WILLIAM E | 35 | 26 |
| KOLANCZYK REVOCABLE TRUST DATED JUNE 21, 2021, GERTRUDE M | 21 | 18 |
| KOLANCZYK, MICHAEL C & ELAINE M | 32 | 11, 12 |
| KOLANEK, RICHARD J & DENISE M | 3 | 36 |
| KOLENDA REVOCABLE TRUST, JOSEPH DANIEL | 31 | 1 |
| KOLESAR, ANDREW | 33 | 17 |
| KOLL, KYLE & DEANNE | 5 | 32 |
| KOLLER, NANCY | 16 | 25 |
| KOLNBERGER, BERNARD M & GEORGENE L | 4 | 31 |
| KOLODZIEJ REVOCABLE TRUST, THOMAS G & BARBARA C | 34 | 34 |
| KOLQUIST, SCOTT A | 4 | 9 |
| KOLSCHOWSKY , THOMAS L | 4 | 28 |
| KOLSTAD, BERNARDINE A | 32 | 10 |
| KOMAREK, JASON A & JODI L | 23 | 16 |
| KONCZAK, TIMOTHY S | 27 | 24 |
| KONEZNEY, CHARLES B & JUDITH A | 4 | 21 |
| KONKIN, NELLY | 10 | 36 |
| KONKLER, ANTHONY W & MARY L | 2 | 5 |
| KONKLER, JUDITH F | 30 | 9 |
| KONTNY LIFE ESTATE, JOHN E & ARLENE M | 16 | 36 |
| KONTNY, JOHN W & JEANNE M | 29 | 36 |
| KOPETZKY, JONATHAN DAVID | 29 | 25 |
| KOPP, TERENCE W | 2 | 5 |
| KORALIA, MICHAEL J | 31 | 34 |
| KORETZ, JAMES E | 29 | 36 |
| KORFE, TAD B & LINDA T | 21 | 18 |
| KORHONEN, AMANDA E | 29 | 2 |
| KORHONEN, CAROLYN D | 36 | 13 |
| KORHONEN, DAVID & KATHLEEN | 29 | 8 |
| KORHONEN, DAVID | 29 | 8 |
| KORHONEN, DONALD | 36 | 11, 12, 14 |
| KORHONEN, LORRAINE M | 38 | 15 |
| KORHONEN, NICHOLAS & AMANDA L | 29 | 6 |
| | 35 | 31 |
| KORHONEN, NICHOLAS & AMANDA | 35 | 20 |
| KORHONEN, NICHOLAS A | 35 | 20 |
| KORHONEN, VANESSA J | 28 | 8 |
| KORHONEN, VANESSA | 21 | 22 |
| KORN, CLIFTON A & ANN M | 37 | 24 |
| KORN, DELORES M | 23 | 1 |
| KORN, MICHAEL G & SHANNON M | 28 | 22 |
| KORNSTAD LIFE ESTATE, RICHARD J & MARGOT K | 29 | 36 |
| KORPELA, ERNEST J & JANICE M | 30 | 21 |
| KORPI, TAAVI EDWARD & AMANDA | 17 | 7 |
| KORPI, TYLER J & NATALIE R | 17 | 31 |
| KORTE, AARON W & ERICA LYNN | 3 | 26 |
| KORTESMA, TERRANCE J | 35 | 35 |
| KOSEY, RAY P & KRISTINE M | 20 | 12 |
| KOSHAK, KELLY JOAN | 4 | 2 |
| KOSHATKA, MICHAEL D | 2 | 7 |
| KOSKI LIFE ESTATE, FRANCIS D & CAROL V | 36 | 12, 25 |
| KOSKI LIFE ESTATE, FRANCIS W & ELEANOR M | 23 | 12 |
| KOSKI, DALE E & MARY J | 18 | 36 |
| | 36 | 30 |
| KOSKI, DENNIS & DAWN | 26 | 24 |
| KOSKI, DENNIS E & DAWN R | 26 | 24 |
| KOSKI, EMILY J & MICHAEL J | 16 | 25 |
| KOSKI, JOHN D | 19 | 1 |
| KOSKI, LINDA JOYCE | 26 | 23 |
| KOSKIE, KIRT S & DIANE E | 22 | 1 |
| KOSMAS, JOHN J | 29 | 8 |
| KOSOBUCKI, DENNIS G & LYNETTE M | 16 | 35 |
| KOSOBUSKI, SCOTT M & ANNA R WIRTA | 33 | 7 |
| KOSOBUSKI, SCOTT MICHAEL | 33 | 36 |
| KOSSIC, CHRISTINE M | 26 | 23 |
| KOSTE, BRIAN M & JENNIFER L | 23 | 29 |
| KOSTERMAN, PATRICK | 4 | 12 |
| KOTHLOW, EUGENE L | 34 | 25 |
| KOTHMAN, STEVEN E & LORI L | 1 | 15 |
| KOTTKE, DAVID & SASHA L | 34 | 33 |
| KOTVAL, JODI A | 12 | 24 |
| KOTZ, ROBERT J | 12 | 26 |
| KOTZ, THOMAS P | 6 | 18 |
| KOVALESKI, DENISE E | 29 | 35 |
| KOVALESKI, WILLIAM J | 28 | 7 |
| KOVES, ADAM & TRISTA | 23 | 6, 7 |
| KOVES, ADAM T & TRISTA D | 23 | 8 |
| KOVES, ADAM T | 23 | 7 |
| KOWALIK, DAVID S | 21 | 3 |
| KOWALIK, DUSTIN R | 27 | 29 |
| KOWALIK, ERIC D & KERRY J | 29 | 5 |
| KOWALIK, SHANE D & JOLISSA E | 21 | 3 |
| KOWITZ, JAMES P | 14 | 13 |
| KOZLOWSKI, ANTHONY | 34 | 28 |
| KOZY KLAHN LLC, | 1 | 34 |
| KRAEMER, DANIEL R | 29 | 6 |
| KRAEMER, DEREK R & JILLISA M | 22 | 2 |
| KRAEMER, EDWARD JOHN | 25 | 11 |
| KRAEMER, JOHN C | 10 | 33 |
| KRAEMER, MELBA E | 29 | 17 |
| KRAEMER, RANDY L & VICKI L | 12 | 25 |
| KRAEMER, TAMMY L | 34 | 26 |
| KRAFT, KAREN D | 29 | 35 |
| KRAITER, SCOTT R & TERRI L | 27 | 8, 17 |
| KRAMP, CALVIN J & MEGAN M | 26 | 2 |
| KRAMPERT, STEVEN & DEBORAH | 11 | 26 |
| KRANJCEVIC, JOSEPH | 33 | 29 |
| KRASKEY, RILEY F | 34 | 30 |
| KRASSAU TRUST, RENEE W | 7 | 32 |
| KRATSCH RENTALS LLC, | 32 | 22 |
| KRATSCH, ROBERT W & SUSAN M | 32 | 22 |
| KRAUS JR REVOCABLE TRUST, JAMES J | 14 | 2 |
| KRAUS REVOCABLE LIVING TRUST, JAMES J | 14 | 2 |
| | 15 | 20 |
| KRAUS, KATHLEEN D | 16 | 24 |
| KRAUS, RICHARD & CAROL | 17 | 19 |
| KRAUS, RICHARD K & CAROL E | 17 | 19 |
| KRAUSE REVOCABLE TRUST, RICKY H & JANICE P | 12 | 25 |
| KRAUSE, LANCE W & KEELY A | 16 | 3 |
| KRAUSE, LINDA J | 31 | 24 |
| KRAUSE, MICHAEL A | 27 | 10 |
| KRAUSE, MICHAEL R | 10 | 33 |
| KRAUSE, REBECCA A | 27 | 21 |
| KRAUSE, TRAVIS D | 32 | 28 |
| KRAWCZYK LIFE ESTATE, PENNEE E | 29 | 17 |
| | 30 | 9 |
| KRAWCZYK, WILLIAM F | 29 | 6 |
| | 37 | 34 |
| KRAWCZYK, WILLIAM P | 36 | 22 |
| KRAWZA, DEANNA L | 34 | 3 |
| KRAWZA, EDWARD L & BARBARA J | 33 | 22 |
| KRAWZA, GRACE E | 21 | 15 |
| KRAWZA, JOHN S & ROBIN A | 16 | 2 |
| KRAWZA, KIMBERLY A | 28 | 20 |
| KRAWZA, KIMBERLY ANN | 33 | 25 |
| KRAWZA, NICOLE R & MICHAEL F | 34 | 33 |
| KRECH, DANIEL J | 14 | 5 |
| KREGER, KEITH E | 11 | 29 |
| KREISCHER, CHRISTOPHER S | 4 | 25 |
| KREISCHER, JOHN C | 5 | 14 |
| KREJCI REVOCABLE TRUST, JAMES JOSEPH | 29 | 35 |
| KREJCI, WILLIAM E & TAMMY C | 35 | 34 |
| KREMER, JAMES & LAURA | 16 | 25 |
| KREMER, JAMES C & LAURA J | 16 | 25 |
| KREMERS, MICHAEL J | 32 | 28 |
| KRENKE, JOHN & ANNE C | 17 | 30 |
| KRENKE, JOHN R & ANNE C | 16 | 25 |
| KRENZ CABIN LLC, | 18 | 13 |
| KRENZ LIFE ESTATE, JAMES R & MARY L | 18 | 35 |
| KRENZ, CRAIG T & JEANINE M | 16 | 26 |
| | 17 | 31 |
| KRENZ, DAVID M | 16 | 26 |
| KRENZ, SCOTT E | 10 | 12 |
| KRENZ, THOMAS & JANET | 16 | 26 |
| KREOFSKY LIVING TRUST, JAMES & DEBRA | 36 | 14 |
| KREOFSKY LIVING TRUST, KENNETH | 36 | 14 |
| KRESSIN, RICHARD J & DEBRA K | 16 | 25 |
| KREUSER, RYAN J & JULIE L | 34 | 9 |
| KRIEG, JOSEPH A & DEBRA L | 28 | 33 |
| KRIEPS, PETER A | 17 | 35 |
| KRIETER, MICHAEL L & ANGELA E | 28 | 31 |
| KRIG, MICHAEL J | 19 | 33 |
| KRINGS, TYRONE P & SUSAN M | 11 | 35 |
| KRISAK MARTIN, LISA | 31 | 12 |
| KRISAK, DANIEL J & KAREN D | 31 | 36 |
| KRISAK, DONALD P & KATHY A | 31 | 12 |
| KRISAK, GARY M | 26 | 36 |
| KRISAK, JON T | 27 | 33 |
| KRISAK, JON | 27 | 26 |
| KRISAK, LUKE & LEESA M | 31 | 36 |
| KRISAK, NATHAN M & KRISTEN N | 29 | 34 |
| KRISAK, NICK | 31 | 36 |
| KRISKE, RICHARD W & TERRI L | 34 | 32 |
| KRISTENSEN, DAVID M | 6 | 20 |
| KRIVINCHUK , COLTON J & CORINNE G | 21 | 18 |
| KRIVINCHUK, COLTON J | 20 | 13 |
| KRIVINCHUK, DAVID J | 26 | 26 |
| KRIVINCHUK, JAMES F & RACHAEL R | 18 | 36 |
| | 34 | 22 |
| KRIVINCHUK, JOHN I AND ROZANNE | 32 | 11 |
| KRIVINCHUK, JOHN J & ROZANNE | 32 | 14 |
| KRIVINCHUK, JOHN J AND ROZANNE | 32 | 10 |
| KRIVINCHUK, MATTHEW P | 32 | 27 |
| KRIVINCHUK, SUSAN E | 10 | 4 |
| KRMPOTICH, ALAN G | 5 | 6 |
| KRO BAR INC, | 30 | 14 |
| KROB, ROGER D & CORA M | 32 | 34 |
| KROB, THOMAS C | 26 | 21 |
| KROEPLIN, SHANE K & SARA M | 23 | 1 |
| KROEZE, CORENA A | 11 | 27 |
| KROGERSON, MARVIN E | 32 | 10 |
| KROGSTAD JR LIFE ESTATE, JOANN L & HAROLD P | 12 | 35 |
| KROLL REVOCABLE TRUST, GERALD F & CAROLE L | 28 | 3, 4, 9, 10 |
| | 34 | 27 |
| KROLL, ART F & WENDI K | 35 | 25 |
| KROLL, CASEY J | 2 | 31 |
| KROLL, JEREMIAH M | 37 | 35 |
| KROLL, JOVIN & BREENA M | 29 | 17 |
| KROLL, RONALD A & JENNIFER ANN | 21 | 22 |
| KROMREY REVOCABLE LIVING TRUST, STEVEN S & LORI M | 3 | 25 |
| KRONBERG, DENNIS J | 18 | 24 |
| KRONBERG, JAMES | 18 | 24 |
| KRONLUND, BRUCE LEE | 12 | 24 |
| KROON, KARIE K | 17 | 17 |
| KRUBE FAMILY TRUST, | 16 | 2 |
| | 33 | 9 |
| | 34 | 33 |
| KRUCKENBERG, TRAVIS R & HILARY F B | 4 | 31 |
| KRUEGER, BRIAN & RACHEL | 26 | 24 |
| KRUEGER, CATHERINE M | 33 | 31 |
| KRUEGER, DUANE D | 8 | 13 |
| KRUEGER, RICHARD A & DIANE S | 4 | 10 |
| KRUEGER, ROBERT S & JANET L | 25 | 34 |
| KRUELL, JEAN ANN | 34 | 32 |
| KRUGER, BRADLEY A & SHARON A | 12 | 26 |
| KRUGER, DONALD & NICOLLE D | 33 | 25 |
| KRUIT, JORDAN D | 29 | 2 |
| KRUMM, BLAIR | 33 | 22 |
| KRUMRIE, SHANE & LINDSEY | 22 | 21 |
| KRUPKE, CRAIG | 3 | 36 |
| KRUSE, MICHAEL J & BARBARA A | 20 | 7, 18 |
| KRYGER, ADOLPH H | 17 | 18 |
| KRYGOWSKI, FRANCIS J | 9 | 24 |
| KRYNSKI, TODD A & CAROL | 16 | 25 |
| KSICINSKI, KORRI K & SHAWNU R | 32 | 22 |
| KUBA, DONALD JOSEPH | 9 | 35 |
| KUBA, LAURIE A | 29 | 30 |
| KUBALA, KEITH | 16 | 25 |
| KUBAREK, JOSHUA P | 23 | 5 |
| KUBAREK, THOMAS R & JOAN A | 34 | 36 |
| KUBES, STEPHEN C | 33 | 22 |
| KUBICEK, BARBARA K | 26 | 32 |
| KUCHARSKI, ERIC | 33 | 9 |
| KUCHARSKI, GARY D | 35 | 8 |
| KUCHARYSKI, CAROLYN J | 26 | 23 |
| KUCHARYSKI, DANIEL J | 34 | 18 |
| KUCHARYSKI, ROBERT A | 33 | 16 |
| KUCHARYSKI, STEVEN R | 34 | 8 |
| KUCHENMEISTER, WILLIAM | 12 | 33 |
| KUECHLER, GREGORY R & LISA | 27 | 29 |
| KUECHLER, KENDRA M | 27 | 28 |
| KUECHLER, MARK W | 27 | 29 |
| KUEHN, ROSS M | 2 | 10 |
| KUEHN, TIMOTHY J & JUDITH | 33 | 27 |
| KUEHNOW, TIMOTHY S & JENNIFER J | 17 | 18 |
| KUENKEL, AARON L & KRISTIE M | 8 | 14 |
| KUETHER, JOHN D | 4 | 19 |
| KUETTEL, SHERRY L | 14 | 6 |
| KUFFEL, JAMES L & KELLY J | 11 | 29 |
| KUHL, ETHAN R & KIMBERLY A | 16 | 10 |
| KUHLMAN, CAROLINE C | 32 | 10 |
| KUHLMAN, DALE M & LOU E | 32 | 15 |
| KUHLMAN, JESSICA L | 32 | 10 |
| KUHN, MICHAEL M & JEANNE M | 23 | 30 |
| KUISMI, DANIEL S | 31 | 12 |
| KUIZINAS, MICHAEL A & REBECCA L | 15 | 36 |
| KUJAVA, ASHLEY A | 37 | 27 |
| KUJAWA, BRUCE L & ALICE R | 25 | 32 |
| KUKONEN, RODNEY W & VINCNET A | 37 | 34 |
| KUKUK, LLOYD E & KAREN | 4 | 6 |
| KULAS, DAVID & KIM | 32 | 13 |
| | 33 | 18 |
| KULAS, DAVID F & KIM M | 32 | 13 |
| KULAS, DAVID F | 33 | 18 |
| KULZER, BURT A & KARI J | 2 | 8 |
| KUMM, H P | 31 | 12 |
| KUNERT HOLDINGS LLC, | 4 | 10 |
| | 20 | 1 |
| | 27 | 11, 34, 36 |
| | 33 | 8 |
| KUNERT LIFE ESTATE, LYLE H & ELIZABETH A | 4 | 1 |
| KUNERT, JOSEPH M & TRACY L | 11 | 31 |
| KUNERT, JOSEPH M | 11 | 31 |
| | 27 | 26 |
| KUNERT, LYLE H & ELIZABETH A | 4 | 10 |
| KUNERT, LYLE H | 21 | 4 |
| | 27 | 25, 26 |
| KUNERT, LYLE HERMAN | 4 | 10 |
| KUNERT, TRACY L & JOSEPH M | 27 | 26 |
| KUNKEL, LORI M | 32 | 15 |
| KUNKEL, NATHAN L | 32 | 27 |
| KUNSMAN, VERJEAN E | 17 | 35 |
| KUNZ, ERIK M & KARL D | 38 | 21 |
| KURENSKY, PAULA R | 31 | 12 |
| KURKI, JOHN | 28 | 8 |
| KURKOWSKI, MICHAEL K | 4 | 12 |
| KUROWICKI PLAT, | 4 | 2 |
| KUROWICKI, JACQUELINE R | 10 | 1 |
| KUROWICKI, MATTHEW | 5 | 6 |
| KURTZ, BRAYDON T | 27 | 21 |
| KURTZ, CARL & NICOLE | 29 | 32 |
| KURTZ, WILLIAM N & CHERIE L | 23 | 18 |
| KUSIN GARD LLC, | 14 | 8 |
| KUTYBA, JOHN J & NICOLE M | 18 | 25 |
| KUTZLER, JOSEPH F & MARIAN M | 25 | 10 |
| KUZMINSKY, CATHERINE | 17 | 17 |
| KVAM, GREGORY S & LESLEE M | 33 | 24 |
| KYLE, DARRELL O & SHERYL A | 11 | 34 |
| KYLE, NANCY | 27 | 4, 9 |
| KYROMAKI, TRACY L | 25 | 1 |
| KYROMAKI, TROY A | 25 | 1 |

## L

| Owner Name | Pg | Sec |
|---|---|---|
| LA DUE, WILLIAM F & DIANE L | 12 | 24 |
| LA GESSE, ROBERT L & DANA B | 34 | 12 |
| LA VALLEY, GARY J | 28 | 34 |
| LA VALLEY, STEVEN A & LAURA V | 34 | 24 |
| LAABS REVOCABLE LIVING TRUST, JEFFERY A & DIANE M | 23 | 12 |
| LAAKKONEN LIFE ESTATE, WILLIAM M & BERTHA C | 22 | 15 |
| LAAKKONEN, SHARON ANN | 23 | 30 |
| LAAKSO, MARTIN F | 35 | 22 |
| LAAKSO, RAY E & JENNIFER L | 25 | 12 |
| LABARGE, SCOTT & CINDY L | 31 | 24 |
| LABELLE, CYNTHIA K | 4 | 21 |
| LABERDIE, TIMOTHY J | 17 | 19 |
| LABORDE, DAVID L & TAMARA N | 27 | 25 |
| LABRIE, BRENT A | 28 | 29, 30, 31, 32 |
| | 33 | 19, 20 |
| LACH, PAULETTE | 36 | 14 |
| LACH, THOMAS W & DEBORAH J | 3 | 22 |
| | 16 | 32 |
| LACKENS DISCLAIMER TRUST, BARBARA J | 4 | 31 |
| LADA, WALTER A & MARILYN | 4 | 21 |
| LADICH, MAURINE L | 29 | 35, 36 |
| LADICH, MAURINE | 29 | 35 |
| LAFAVE, TREVOR | 5 | 6 |
| LAFLAMME, MARK A & TERRI | 14 | 6 |
| LAFONT, DAVID L & BETTY | 35 | 10 |
| LAFRANCE, STEVEN J & JEANNE M | 23 | 3 |
| LAGAE, JAMES | 16 | 24 |
| LAGAE, RYAN C | 16 | 35 |
| LAGERQUIST, MICHAEL A | 16 | 31 |
| LAGESSE, JUSTIN M & MEGHAN L | 27 | 6 |
| LAGESSE, LOREN R & STEPHANIE L | 34 | 12 |
| LAGESSE, LOREN R | 33 | 9 |
| LAGESSE, ROBERT L & DANA B | 34 | 12 |
| LAGRO, GARY L & DENISE A | 20 | 19 |
| LAGRO, GARY L | 20 | 19 |
| LAGRO, JERALD L | 20 | 19 |
| LAGRO, NEIL R & PATSY M.E. | 26 | 25 |
| LAGRO, PATRICK L | 20 | 19 |
| LAGRO, RANDY N & KIM L | 26 | 26 |
| LAGRO, STEPHEN R | 20 | 7 |
| LAHNER, ANTHONY J | 16 | 30 |
| LAHTI, ARCHIE RODNEY | 35 | 25 |
| LAHTI, RONALD W & GLORIA J | 36 | 24, 25 |
| LAITINEN, WILLIAM D & JANINE L | 20 | 1 |
| LAJOIE, LAUREL J | 33 | 23 |
| LAKE EFFECT DANCE LLC, | 29 | 5 |
| LAKE EFFECT ENTERPRISE LLC, | 16 | 12 |
| LAKE NEBAGAMON STORAGE LLC, | 29 | 27 |
| LAKE NEBAGAMON VACATION RENTALS LLC, | 29 | 35 |
| LAKE NEBAGAMON, PRESBYTERIAN CHURCH | 29 | 35 |
| LAKE SUPERIOR BARN 2 LLC, | 37 | 23 |
| LAKE SUPERIOR BARN, LLC, | 37 | 23 |
| LAKE SUPERIOR PROPERTIES LLC, | 38 | 18 |
| LAKE SUPERIOR WETLAND MITIGATION BANK LLC, | 35 | 7 |
| | 38 | 32, 33 |
| LAKEHEAD PAINTING & SIGN CO INC, | 34 | 30 |
| LAKELAND TELEPHONE CO, | 29 | 34 |
| LAKES GAS CO, | 16 | 23 |
| LAKESIDE BAPTIST CHURCH, | 34 | 11, 12 |
| LAKESIDE CEMETERY, | 34 | 12 |
| LAKESIDE WHITETAILS LLC, | 35 | 7 |

# OWNER INDEX


| Owner Name | Pg | Sec |
|---|---|---|
| LAKEVIEW CENTER LLC, | 29 | 36 |
| LALIBERTE REVOCABLE TRUST, PAUL H & ANN G | 12 | 25 |
| L'ALLIER LIVING TRUST, THOMAS C & ELIZABETH M | 6 | 18 |
| LALOR, CHAD C | 34 | 32 |
| LALUZERNE, ALAN R & HOLLY A | 16 | 35, 36 |
| LALUZERNE, HOLLY A & ALAN | 16 | 35 |
| LAMAR, DANIEL J | 26 | 10 |
| LAMAR, DONALD A | 26 | 10 |
| LAMAR, DONALD C | 32 | 22 |
| LAMBERT REVOCABLE TRUST, ANNA MAE E | 20 | 12 |
| LAMBERT, BARBARA HELEN | 13 | 1 |
| LAMBERT, BRADLEY R | 12 | 26 |
| LAMBERT, DAVID A | 23 | 9, 10 |
| LAMBERT, GREGORY R | 12 | 26 |
| LAMBERT, IAN | 32 | 10 |
| LAMBERT, JASON | 12 | 25 |
| LAMBERT, JEREMY | 33 | 9 |
| LAMBERT, KURT T | 12 | 26 |
| LAMBERT, MICHAEL S | 33 | 27 |
| LAMBERT, PAIGE ANN | 27 | 14 |
| LAMBERT, ROBERT C & STEPHANIE J | 26 | 31 |
| LAMBERT, STEVEN C & DAWN M | 33 | 25 |
| LAMBIE, JAMES R & BARBARA A | 10 | 21 |
| LAMMI, DAVID K | 28 | 9 |
| LAMMI, RYAN | 10 | 4 |
| LAMOTHE, MARGARET | 27 | 9 |
| LAMPHIER, BARBARA | 5 | 1 |
| LAMPHIER, ROBERT | 33 | 9 |
| LANCASTER, LINDSEY M | 37 | 31 |
| LANCOUR, BRODY & NATASHA | 26 | 15 |
| LANCOUR, DONALD D & FRANCES L | 25 | 9 |
| LANCOUR, ELAYNE F | 28 | 26 |
| LANCOUR, ETHEL | 35 | 20 |
| LANDGREN, LYNNETTE THRUMAN | 16 | 24 |
| LANDGREN, LYNNETTE | 10 | 13 |
| | 16 | 24 |
| LANDIN, LEROY D & CORINE K | 27 | 30 |
| LANDMARK CONSERVANCY INC, | 33 | 7, 8 |
| | 34 | 35 |
| LANDRITH, CHRIS A & JANA M | 27 | 27 |
| LANDWEHR, ADAM J & REBECCA J | 29 | 8 |
| LANE, ANDREW T | 16 | 29 |
| LANG, HEIDI ANN | 23 | 16 |
| LANGE LIFE ESTATE, JACQUELINE R | 23 | 9, 10 |
| LANGE LIFE ESTATE, MAE M | 35 | 15 |
| LANGE LIFE ESTATE, RAYMOND J W & MAE M | 35 | 15 |
| LANGE, ELZBIETA | 4 | 9 |
| LANGE, JOHN J & MARJORIE C | 18 | 25 |
| | 21 | 15 |
| | 33 | 36 |
| LANGE, JOHN | 18 | 36 |
| LANGE, MAE M | 23 | 10 |
| LANGE, MARILYN J | 23 | 9 |
| LANGE, RICHARD D | 34 | 31 |
| LANGERUD, RONALD D & MARY E | 34 | 26 |
| LANGEVIN, RICHARD G & MICHELLE L | 5 | 28 |
| LANGFORD, JOHN W & ELAINE | 22 | 10 |
| LANGFORD, ROY A & KARLA R | 28 | 10 |
| LANGLEE, JON & PATRICIA | 21 | 18 |
| LANHART, RICHARD D & DIANNE M | 15 | 21 |
| | 18 | 13 |
| | 32 | 14 |
| LANIGAN , GERALD C & MARIAN L | 32 | 22 |
| LANOUE, CRAIG & MARY KAY | 20 | 12 |
| LANSING, ROBERT H & KATHERINE A | 17 | 18 |
| LANTHIER, CLIFFORD P | 28 | 1 |
| | 34 | 36 |
| LAO REVOCABLE TRUST, ANTONIO L & LUZ P | 32 | 14 |
| | 38 | 28 |
| LAPAGE, MARK L & KAREN A | 12 | 25 |
| LAPEAN, THOMAS J | 6 | 6 |
| LAPLANTE, JACOB | 26 | 13 |
| LAPOLE, LUWANNA M | 35 | 30 |
| LAPOLE, NORMAN H & GWENDELLEN S | 23 | 1 |
| LAPOLE, NORMAN H | 35 | 26 |
| LAPOLE, NORMAN | 35 | 31 |
| LAPORTE, MARCUS J & GINGER L | 27 | 2 |
| LARCH PARTNERS LLC, | 3 | 11 |
| LARGENT, DEAN A & CINDY L | 29 | 27 |
| LAROCHELLE, DAVID N & EILEEN | 32 | 23 |
| LAROCHELLE, DAVID N | 32 | 23 |
| LAROSE, AARON D | 22 | 21 |
| LARRABEE, BRADLEY & BRYNN | 34 | 31 |
| LARRABEE, JOSEPH W & CINDY L | 32 | 15 |
| LARSEN REVOCABLE TRUST, DONALD & MARLA | 29 | 36 |
| LARSEN REVOCABLE TRUST, DONALD K | 26 | 32, 33 |
| LARSEN, AARON & ALISSA | 22 | 36 |
| LARSEN, DANIEL R & KATHY K | 22 | 24 |
| LARSEN, JEFFREY M | 19 | 1 |
| LARSEN, JOHN T | 25 | 17 |
| LARSEN, KENNETH G & SHARON L | 3 | 26 |
| LARSEN, ROBERT & LADONNA L | 29 | 36 |
| LARSON (LIFE ESTATE), THOMAS G & PATRICIA L | 5 | 28 |
| LARSON CABIN TRUST, BRUCE & TAEKO | 4 | 16 |
| LARSON FAMILY REVOCABLE TRUST, CHERYL A & ROBERT J | 1 | 24, 25 |
| LARSON FAMILY REVOCABLE TRUST, | 33 | 25 |
| LARSON LIFE ESTATE, JACK W & LORETTA L | 26 | 26 |
| LARSON REVOCABLE TRUST, DENNIS F | 29 | 25 |
| LARSON, AARON L & TREVOR S | 16 | 25 |
| LARSON, ALAN D | 5 | 11 |
| LARSON, ANDREW K | 16 | 29 |
| LARSON, BRENT D & SHAWN I | 17 | 29 |
| LARSON, BRIAN P | 29 | 11 |
| LARSON, BROCK & EMILY J | 34 | 12 |
| LARSON, BROCK JEFFREY | 34 | 11 |
| LARSON, CATHLEEN R | 1 | 27 |
| LARSON, CHERYL A | 10 | 10 |
| LARSON, CHRISTOPHER S | 32 | 24 |
| LARSON, DANIEL | 20 | 12 |
| LARSON, DAVID W & LEONA L | 27 | 11 |
| LARSON, DAVID W & LEONA | 27 | 25 |
| LARSON, DAWN | 21 | 2 |
| LARSON, DE LOY D & SHELLY F | 2 | 7 |
| LARSON, DELCIAN M & WAYNE C | 16 | 25 |
| LARSON, DEO W & CAROL A | 26 | 33 |
| LARSON, DOUGLAS A | 16 | 26 |
| LARSON, ERICKA K | 4 | 21 |
| LARSON, ERIK & PATRICIA KELLER | 28 | 21 |
| LARSON, GERALD A & DIANE M | 33 | 28 |
| LARSON, GERALD A & DIANNE P | 26 | 25 |
| | 29 | 36 |
| LARSON, GERALD W & DONNA K | 26 | 19 |
| LARSON, HEATH A | 32 | 9 |
| LARSON, HEATH | 32 | 9 |
| LARSON, JACK W | 26 | 26 |
| LARSON, JACOB B & HAELI E | 4 | 5 |
| LARSON, JAMES L | 23 | 9 |
| LARSON, JASON T | 19 | 3 |
| LARSON, JEFF M & CARALEE J | 6 | 18 |
| LARSON, JEFFERY P | 33 | 26 |
| LARSON, JEFFERY T & HEIDI R | 34 | 34 |
| LARSON, JEFFREY M & CARALEE J | 6 | 18 |
| LARSON, JEFFREY T & HEIDI R | 34 | 34 |
| LARSON, JEFFREY W & DEBRA S | 26 | 26 |
| LARSON, JEFFREY W | 26 | 23 |
| LARSON, JEREMY D & CAROLINE S | 1 | 12 |
| LARSON, JOHN M & CHERYL A | 20 | 12 |
| LARSON, KENNETH W & KELLY A | 17 | 29 |
| LARSON, KERRY JOHN | 33 | 32 |
| LARSON, KIRK G & TRACI L | 3 | 36 |
| LARSON, KURT E & CHERYL A | 16 | 34 |
| LARSON, LAWRENCE H | 20 | 6 |
| LARSON, MARC R & TINA L | 4 | 17 |
| LARSON, MARION D | 32 | 7 |
| LARSON, MARK A | 17 | 19 |
| LARSON, MICHAEL J & ROSEANN | 17 | 29 |
| LARSON, MICHAEL J | 17 | 18, 29 |
| LARSON, MICHELLA F & DEREK W | 31 | 12 |
| LARSON, NATHAN R & JENNIFER M | 16 | 26 |
| LARSON, PAUL S & JENNIE L | 26 | 23 |
| LARSON, PHILLIP JOHN | 33 | 25 |
| LARSON, PHILLIP P | 29 | 36 |
| LARSON, RAYMOND J | 34 | 16 |
| LARSON, RAYMOND L | 1 | 27, 35 |
| LARSON, RICHARD D | 29 | 35 |
| LARSON, RICHARD G & JENNIFER M | 29 | 8 |
| LARSON, ROBERT D & SALLY J | 3 | 23, 27 |
| LARSON, ROBERT D | 1 | 27 |
| | 3 | 27 |
| LARSON, ROBERT L | 27 | 16 |
| LARSON, SAMUEL J | 2 | 23 |
| LARSON, SCOTT R & PENNY L | 34 | 35 |
| LARSON, SCOTT R | 35 | 19 |
| LARSON, SCOTT RICHARD | 17 | 19 |
| LARSON, STEVEN L | 1 | 27, 35 |
| LARSON, STEVEN V & DEIDRE E | 18 | 13 |
| LARSON, TODD L & SONDA M STROM | 29 | 34 |
| LARSON, WALTER L | 27 | 32 |
| LARSON, WAYNE | 16 | 26 |
| LARSON, WESLEY M | 27 | 32 |
| LASCHINGER, WAYNE D & PHYLLIS K | 34 | 32 |
| LASHON KLUG, STACIE | 22 | 19 |
| LASKI, JENNIFER R & DELAINE B | 3 | 36 |
| LASKOWSKI, JAMES A & JANE P | 16 | 36 |
| LASKOWSKI, JUSTIN D | 34 | 9 |
| LASKOWSKI, MARK T & RENITA R | 23 | 1 |
| LASZEWSKI, ANDREW | 32 | 15 |
| LATHROP, MICHAEL A | 28 | 16 |
| LATHROP, ROBERT & KAREN | 12 | 25 |
| LATOUR, JOSHUA & TAMMY | 26 | 35 |
| | 31 | 34 |
| LATOUR, JOSHUA J & TAMMY D | 31 | 33 |
| LATSCHER, MATTHEW | 14 | 18 |
| LATSCHER, PETER J | 17 | 18 |
| LATSCHER, ROBERT E & DEBRA A | 4 | 21 |
| LATSCHER, ROBERT | 14 | 18 |
| | 17 | 19 |
| LATTERNER, LAINA R | 5 | 12 |
| LATTERY, IAN C | 16 | 24 |
| LATTERY, MAGGIE ROSE | 16 | 25 |
| LATVALA, AMY R | 33 | 30 |
| LATVALA, JAMES R & JENNIFER L | 16 | 10 |
| LATVALA, TIMOTHY C & DIANA | 28 | 27 |
| LAU, RENEE | 27 | 35 |
| LAUENSTEIN, THOMAS J | 36 | 4 |
| LAUGHLIN, DANE E & TRACI L | 17 | 32 |
| | 34 | 31 |
| LAUGHLIN, DANE E | 17 | 31 |
| LAUGHLIN, DANIEL L | 16 | 25 |
| | 17 | 30 |
| LAUINGER, GREGORY A & DARLENE C | 22 | 19 |
| LAUMER, STEPHEN P | 20 | 19 |
| LAURENT, JACOB ROSS & APRIL LYNN | 22 | 32 |
| LAURO TRUST, MARY M | 9 | 20 |
| LAURVICK , CLAYTON | 32 | 11, 12 |
| LAURVICK FAMILY TRUST, | 32 | 12 |
| LAVALLEE, JENNIFER L & TODD | 19 | 3 |
| LAVALLEY, BRUCE | 27 | 9 |
| LAVALLEY, GARY J & LUANN | 32 | 15 |
| LAVALLEY, GARY J | 14 | 12 |
| LAVALLEY, GARY L & LUANN M | 14 | 12 |
| LAVALLEY, GEORGE C | 14 | 12 |
| LAVERDIERE, BRIAN A | 26 | 25 |
| LAVERDIERE, MARY | 21 | 7 |
| LAW LIFE ESTATE, RALPH B & SHARON A | 26 | 23 |
| LAW, CHARLES V & NANCY R | 32 | 10 |
| LAW, SHARON A | 28 | 28 |
| LAWLER, ETHAN E | 23 | 14 |
| | 29 | 36 |
| LAWLER, IRENE C | 4 | 15 |
| | 11 | 35 |
| LAWLER, JOHN R | 5 | 2, 11 |
| | 10 | 36 |
| LAWLER, LEWIS R & JAMIE L | 23 | 30 |
| LAWLER, MICHAEL R & KAREN R | 24 | 6 |
| LAWLER, RYAN A & REBECCA A | 10 | 36 |
| LAWLER, THOMAS J | 22 | 12 |
| LAWLER, TROY A | 23 | 30 |
| LAWRENCE, CHAD & VICTORIA | 27 | 20 |
| LAWRENCE, CHAD M & VICTORIA A | 27 | 18 |
| LAWRENCE, SCOTT & SARAH | 32 | 27 |
| LAWSON, PETER A | 20 | 12 |
| LAWTON, PETER S & CRYSTAL A | 33 | 26 |
| LAXAMANA, LUIGINI L | 33 | 8 |
| LAZARSKI, GERALDINE J | 33 | 9 |
| LAZZARO, MEGAN | 34 | 22 |
| LBT BENSON HOLDING, LLC, | 32 | 22 |
| LE DUC, LAURENT J & RONDA A | 38 | 15 |
| LE JEUNE, JOHN R | 10 | 10 |
| LE MASURIER, NICOLE P | 20 | 12 |
| LEADSTROM LIFE ESTATE, PETER D | 20 | 12 |
| LEADSTROM, BRADLEY J | 10 | 5 |
| LEADSTROM, JEFFREY A | 32 | 10 |
| LEADSTROM, ROBERT J | 32 | 27 |
| LEAF, MARK G | 9 | 36 |
| LEAF, MARSHA K | 16 | 25 |
| LEAFGREN, RAYMOND E & DARLENE M | 26 | 35 |
| LEAK LIVING TRUST, VANCE G | 21 | 10 |
| LEAR, JULI L | 16 | 35 |
| LEAR, RICK & LAURA | 32 | 10 |
| LEARN, CHARLES D | 18 | 35 |
| LEARN, DAN R & PATRICIA A | 34 | 8 |
| LEARN, MARY A | 31 | 12 |
| LEARN, SAMANTHA | 28 | 9 |
| LEBARD, JANET M | 29 | 29 |
| LECHER, RICHARD E | 4 | 10 |
| LECHMAN REVOCABLE LIVING TRUST, JAMES D & DIANE M | 1 | 21 |
| LECLAIRE, ROBERT JEROME | 27 | 10 |
| LECY, JILL M | 3 | 36 |
| LEDIN LIVING TRUST, C & D | 12 | 24 |
| LEDIN, MARK E | 27 | 9 |
| LEDIN, SCOTT C | 32 | 15 |
| LEE REVOCABLE TRUST, STUART J | 11 | 25 |
| LEE, DAVID T & VANESSA L | 35 | 21 |
| LEE, DAVID W & KAREN M | 30 | 31 |
| LEE, GARY | 33 | 27 |
| LEE, JEFFERY N & JAMES J | 4 | 31 |
| LEE, JOHN P & JULIE | 5 | 32 |
| LEE, KRISTI & DAT | 33 | 36 |
| LEE, MACY | 33 | 36 |
| LEE, PETER & ABIGAEL | 27 | 16 |
| LEE, SCOTT H | 7 | 32 |
| LEE, STUART J | 11 | 25 |
| LEE, TOU XANG & GAO-HLI-TCI | 31 | 32 |
| LEEB FAMILY TRUST, | 4 | 22 |
| LEEF, MYRON E | 4 | 31 |
| LEEF, RON J | 27 | 34 |
| LEFFEL, MAXINE | 23 | 7 |
| LEFFEL, SCOTT N & LISA A | 23 | 4 |
| LEFFEL, SCOTT N & LISA A | 28 | 34 |
| | 29 | 4 |
| LEFLER, THEODORE J & JULIE A | 16 | 25 |
| LEGACY PARTNERS I LLC, | 4 | 28 |
| LEGGATE TRUST, | 16 | 24 |
| LEGGATE, MARY C | 21 | 15 |
| LEHMAN TRUST, GEORGE A & LYNN H | 23 | 12 |
| LEHMAN, DONALD B & MARILYN L | 31 | 24 |
| LEHMAN, HAROLD P | 4 | 11 |
| LEHMAN, HOWARD A & PATTY J | 35 | 36 |
| LEHMAN, LUKE F & MANDY M | 29 | 26 |
| LEHMAN, NICKOLAUS F | 23 | 2 |
| | 34 | 4 |
| LEHR, GAIL A | 20 | 3 |
| | 26 | 25 |
| LEHR, WAYNE A & TERRI L | 35 | 30 |
| LEHTO, BRIAN S | 20 | 11 |
| LEHTO, DARYL A & PATRICIA M | 34 | 36 |
| LEHTO, HELANA | 29 | 36 |
| LEHTO, KORY J | 36 | 16 |
| LEHTO, RODNEY M & BETTY A | 36 | 36 |
| LEHTO, STEVEN R & CHERYL J | 36 | 36 |
| LEIBEL, MICHAEL W & SHANNON K | 2 | 31 |
| LEIBEL, SCOTT A | 16 | 25 |
| LEIBEL, SHANNON KAY | 2 | 31 |
| LEIN, CLARK E | 11 | 2 |
| LEINO LIFE ESTATE, ARTHUR J & MARGOT V | 30 | 13 |
| LEITH, ROBERT | 34 | 11 |
| LEITH, SHAWN T | 28 | 3 |
| LEJEUNE, BRANDON | 4 | 30 |
| LEJEUNE, JOHN R | 16 | 16 |
| LELAND LIFE ESTATE, KENNETH J | 4 | 4 |
| LELAND, JAMES L & GAIL L | 31 | 12 |
| LEMANSKI, JOHN R | 11 | 36 |
| LEMAY, SCOTT W | 15 | 25 |
| LEMIRE, PERRY J | 31 | 33 |
| LEMKE TRUST, EUGENE C & MARY E | 9 | 34 |
| LEMKE, DAVID M | 32 | 14 |
| LEMKE, GLORIA C | 16 | 2 |
| | 29 | 35 |
| LEMKE, PAUL A & SARA E | 31 | 27, 34 |
| LEMMERMAN LIFE ESTATE, MARIETTA L | 20 | 12 |
| LEMMERMAN, RANDALL D | 19 | 11 |
| LEMOINE, DAVID E & SUSAN M | 25 | 12 |
| LEMONE, MICHAEL R | 23 | 1 |
| | 24 | 6 |
| LEMONE, YANCY D & JENNIFER | 27 | 27 |
| LENEAU, CHRISTINA H | 22 | 12 |
| LENNARTSON, JOSEPH D | 9 | 36 |
| LENO, STEVE TROY | 5 | 29 |
| LENSER, JOAN LAURA | 22 | 10 |
| LENTZ, JEFFREY & DOROTHY | 35 | 27 |
| LENTZ, RICHARD W | 11 | 36 |
| LENZ, JAY & ANN | 4 | 17 |
| LENZEN, MICHAEL G | 6 | 22 |
| LENZEN, STEVEN B & SHARON A | 31 | 13 |
| LENZEN, STEVEN B | 31 | 13 |
| LEONARD, STEVE | 14 | 19 |
| LEOPOLD, KRISTOPHER M & AMANDA C | 31 | 13 |
| LEOPOLD, KRISTOPHER M | 21 | 15 |
| | 31 | 13 |
| LEPAGE, GERALD | 33 | 15 |
| LEPAGE, JUSTIN F | 22 | 19 |
| LEPAGE, STEVEN | 29 | 31 |
| LEPAGE, TYLER | 24 | 18 |
| LEPASTI, KEVIN G | 29 | 17 |
| LEPASTI, KEVIN GARY | 29 | 16 |
| LEPASTI, LEROY W & JANIS A | 29 | 7 |
| LEPASTI, VINCENT L | 29 | 16 |
| LEPPART LIVING TRUST, | 4 | 31 |
| LEPPER, RYAN G | 30 | 30 |
| LEQUE, CAROL S | 9 | 16 |
| LEQUE, LOUIS H & CAROL SUE | 9 | 16 |
| LERAAN, LESLIE I | 23 | 16 |
| LERAAN, MARK A | 12 | 34 |
| LESAGE, MARK T | 30 | 14 |
| LESLIE, DEREK R & KATE M | 28 | 22 |
| LESLIE, GAIL L FRIDAY & KEITH A | 38 | 32 |
| LESLIE, KEITH A & GAIL L | 38 | 32 |
| LETKE, THOMAS JACKSON | 12 | 36 |
| LETOURNEAU, LINDA A | 27 | 1, 2 |
| | 33 | 36 |
| LETOURNEAU, ROGER & EVELYN | 31 | 7 |
| LETOURNEAU, SCOTT J & DEANN M | 16 | 36 |
| LETSOS, JOHN M & JANICE M | 17 | 20 |
| LEUCK, PAUL D & VICKI L | 4 | 1 |
| LEUCK, SARAH J | 29 | 25 |
| LEUSMAN, JAMES F | 16 | 26 |
| LEUTHNER, TODD A & MARY L | 27 | 22 |
| LEUTY, CARTER J | 5 | 29 |
| LEVENS, TIMOTHY & LYNN M | 33 | 22 |
| LEVEY ROESER TRUST, DIANE | 3 | 27 |
| LEVIN, DALE E | 37 | 36 |
| LEVIN, MYRON O | 37 | 36 |
| LEVIN, PATRICIA S & THOMAS | 26 | 11 |


RETURN TO INDEX

# OWNER INDEX


| Owner Name | Pg | Sec |
|---|---|---|
| LEVINE, JACOB STEVEN | 36 | 11 |
| LEVINE, JACOB | 35 | 2 |
| LEVINE, KELLY R & KATHERINE A | 32 | 22 |
| LEVINE, LOWELL A & TERESA M | 28 | 17 |
| LEVINE, RANDY R & CAROLYN M | 29 | 25 |
| LEVINE, RUSSELL H & CAROL | 28 | 17 |
| LEVINE, STEVEN E & LINDA M | 36 | 11 |
| LEVINGS, ERWIN F & CHARLOTTE E | 34 | 3 |
| LEVO LIFE ESTATE, HOWARD & JUNE G | 29 | 36 |
| LEVO, HOWARD & GAIL | 29 | 36 |
| LEVY, ROBERT A | 22 | 26 |
| LEWIS, SHAWN R & CHRISTEL LYNN | 19 | 1 |
| LEWIS, SUSAN | 33 | 17 |
| LIAUTAUD 1997 TRUST, GRAZINA | 4 | 29 |
| LIAUTAUD DEVELOPMENT GROUP LLC - 89 SERIES, | 4 | 29 |
| LIAUTAUD DEVELOPMENT GROUP LLC - 90 SERIES, | 4 | 28 |
| LIAUTAUD DEVELOPMENT GROUP LLC - BONDWOOD SERIES, | 4 | 29 |
| LIAUTAUD DEVELOPMENT GROUP LLC 84 SERIES, | 4 | 28 |
| LIAUTAUD DEVELOPMENT GROUP LLC-88 SERIES, | 3 | 36 |
| LIAUTAUD FAMILY TRUST, JAMES JOHN | 4 | 28, 29 |
| LIAUTAUD, GREGORY G & JEANETTE | 4 | 26 |
| LIAUTAUD, GREGORY | 4 | 26 |
| LIAUTAUD, JIMMY J & LESLIE A | 4 | 28 |
| LIAUTAUD, JUDY | 4 | 28 |
| LIAUTAUD, ROBERT & KIM | 4 | 22 |
| LIAUTAUD, ROBERT | 4 | 22 |
| LIBERTY, JOHN L | 24 | 30 |
| LICHTENBERG, BENJAMIN D | 29 | 10 |
| LICHTENBERG, DAVID E & DIANE L | 37 | 27 |
| LICHTENWAINER, DEBRA LYNN KUKALIS | 30 | 29 |
| LIDBERG, DARYL J | 11 | 25 |
| LIDELL FAMILY TRUST, LOIS A | 16 | 1 |
| LIEBAERT, CORA L | 28 | 5 |
| LIEBAERT, MARK E | 28 | 8, 9 |
| LIEBAERT, STEVEN M & JUDITH A | 16 | 26 |
| LIEBER TRUST AGREEMENT, DANIEL M | 4 | 21 |
| LIEBLE, JEFFREY J | 32 | 13 |
| LIEBLE, PENNY JO | 33 | 26 |
| LIEBLE, RICHARD C | 32 | 13 |
| LIED, ALEKSANDER M | 34 | 32 |
| LIEN, ANDREW J | 2 | 14 |
| LIEN, DENNIS J & ANDREA | 27 | 20 |
| LIEN, ERIC & OHN-NIA K | 27 | 20 |
| LIEN, GARTH | 27 | 20 |
| LIEN, KEVIN C & LAUREEN K | 14 | 6 |
| LIEN, RONALD M | 30 | 33 |
| LIEPERT, GUY & KAMI | 35 | 21 |
| LIEPERT, GUY E & KAMI | 35 | 22 |
| LIERMANN, RYAN E | 36 | 1 |
| LIETHA & KINNEAR FAMILY REVOCABLE TRUST, | 10 | 3, 10 |
| | 16 | 22 |
| LIETHA LIFE ESTATE, GENE O & VIRGINIA A | 16 | 24 |
| LIETHA, DALE R & JANET K | 23 | 16 |
| LIETHA, DONALD & FAYE | 11 | 35 |
| LIETHA, DONALD A & DEBRA A | 22 | 33 |
| LIETHA, ROBERT J & JOANN J | 34 | 33 |
| LIGHTY, MARK A | 22 | 24 |
| LIGMAN PROPERTIES 2 LLC, | 35 | 25 |
| LIGMAN, JOE & ALICIA | 29 | 33 |
| LIGMAN, JOSEPH E & ALICIA K | 29 | 33 |
| LIIMATAINEN SR REVOCABLE TRUST, DONALD R | 20 | 13 |
| LIIMATTA, JEREL R & BETTINA E | 26 | 26 |
| LIIMATTA, ROBERT M & WENDY I | 31 | 13 |
| LILJANDER REVOCABLE TRUST, BARBARA A | 20 | 12 |
| LILJEGREN, RANDALL L & ROBERT D | 29 | 31 |
| LILLO, TIMOTHY A | 29 | 6 |
| LIMBERIOS, KOSTA | 33 | 27 |
| LIND LIFE ESTATE, LINDA D | 30 | 13 |
| LIND, AUSTIN RANDALL & MERCI | 11 | 31 |
| LIND, BRADLEY D | 28 | 15 |
| LIND, BRIAN M & TYLOR | 34 | 18 |
| LIND, BRIAN S & MARGO J | 29 | 25 |
| LIND, DANIEL A | 35 | 18 |
| LIND, KEITH & WANDA | 35 | 34 |
| LIND, KEITH R & WANDA M | 29 | 3 |
| LIND, KEITH R | 38 | 35 |
| LIND, KENNETH J & YOON HEE KIM | 34 | 12 |
| LIND, NANCY A | 29 | 5 |
| LIND, RALPH & JULIET | 3 | 23, 26 |
| LIND, RALPH E | 3 | 25 |
| LIND, RUSSELL W & MARNI J | 35 | 11 |
| LIND, WILLARD D & JANET M | 4 | 15 |
| LINDAHL FAMILY TRUST, | 29 | 18 |
| LINDAHL LIFE ESTATE, CAROL A | 29 | 7 |
| LINDAHL, LANCE R | 29 | 17, 18 |
| LINDAHL, MICHAEL & CANDACE | 33 | 15 |
| LINDBERG REVOCABLE TRUST, ROBERT D | 34 | 22 |
| LINDBERG TRUST, ARTHUR | 26 | 6 |
| LINDBERG, CAROLYN M | 26 | 4 |
| LINDBERG, DANIEL L & THERESA E | 11 | 31 |
| | 32 | 22 |
| LINDBERG, DANIEL L & THERESE E | 32 | 9 |
| LINDBERG, DANIEL L | 32 | 9 |
| LINDBERG, JAMES F & KAREN M | 23 | 7 |
| LINDBERG, JONATHAN S & BETH A | 3 | 26 |
| LINDBERG, PAUL D | 32 | 22, 27 |
| LINDBERG, PERRY L | 24 | 6 |
| LINDBERG, RANDY D & PAULA A | 26 | 20 |
| LINDBERG, SARAH A | 20 | 12 |
| LINDBERG, THOMAS E | 38 | 9, 10 |
| LINDBERG, TIMOTHY C & MARY J | 32 | 35 |
| LINDBLAD, STEVEN L & SANDRA K | 3 | 26 |
| LINDELOF, DONALD & PATRICIA | 26 | 24 |
| | 27 | 19 |
| LINDELOF, DONALD J & PATRICIA M | 27 | 18, 19 |
| LINDELOF, DONALD J & PATRICIA | 26 | 24 |
| | 27 | 19 |
| LINDEN, BRETT J & JESSICA L | 26 | 20 |
| LINDEN, JARRY D & MARLIS | 16 | 35 |
| LINDEN, LEE R & AMANDA A | 16 | 24 |
| LINDEN, MARLIS J | 17 | 1 |
| LINDENBERG, CHARLES L | 32 | 10 |
| LINDENBERG, CHARLES | 32 | 10 |
| LINDER, DAWN LENORA | 16 | 25 |
| LINDERHOLM, BRANT M | 4 | 31 |
| LINDERHOLM, SHANNON M | 34 | 11 |
| LINDERHOLM, THOMAS & MICHELE MICKE | 34 | 2 |
| LINDFORS, SELMA | 31 | 13 |
| LINDGREN, DARRELL & MARYBETH | 29 | 35 |
| LINDGREN, DARRELL A & MARYBETH T | 29 | 36 |
| LINDGREN, JACK O | 28 | 1 |
| LINDGREN, LEE D | 28 | 1 |
| LINDORFER, KARL E | 1 | 26 |
| LINDQUIST, BRIGID C | 28 | 2 |
| LINDQUIST, CONNAUGHT | 35 | 14 |
| LINDQUIST, DEBORAH A | 26 | 26 |
| LINDQUIST, KEVIN J & JOELLA | 26 | 34, 35 |
| LINDQUIST, LAVERNE K | 29 | 35 |
| LINDQUIST, MICHAEL T & THERESA K | 28 | 9 |
| LINDSEY, DALE W & JULIE E | 23 | 7 |
| LINDSEY, DONALD R & SHANNON M | 33 | 14 |
| LINDSEY, JAMIE W & CHAR L | 5 | 13 |
| LINDSTROM LIFE ESTATE, WILLIAM L & CAROL J | 23 | 12 |
| LINDSTROM LIVING TRUST, JERRY P | 28 | 32 |
| LINDSTROM LIVING TRUST, | 28 | 30, 31, 32 |
| LINDUS, KEVIN P & EMILY | 1 | 33 |
| LINE, KERRY G | 34 | 8 |
| LINEHAN, NIKOLAS | 4 | 21 |
| LINGE, SHANE A & JENNY L | 32 | 10 |
| LINK INTERNATIONAL INVESTMENTS LLC, | 4 | 1, 27 |
| | 9 | 24, 35, 36 |
| | 10 | 18 |
| | 35 | 11, 12, 13, 14, 36 |
| | 36 | 31 |
| LINK PROPERTIES LLC, JOHN E | 35 | 14 |
| | 38 | 36 |
| LINK REALTY HOLDINGS LLC, | 30 | 29, 32 |
| | 34 | 19 |
| | 35 | 10, 14 |
| LINK, ALISON MAI | 31 | 12 |
| LINK, BRANDON | 23 | 1 |
| LINK, JAY E | 4 | 28 |
| | 16 | 24 |
| LINK, JOHN E | 4 | 32 |
| LINKERT, DANIEL L | 5 | 9 |
| LINN, ROBERT J | 34 | 34 |
| LINTULA, HALEY & JAAN | 29 | 1 |
| LINTULA, JON E & VICKIE A | 33 | 12 |
| LINTULA, JON T & RACHAEL | 35 | 13 |
| LINTULA, JON THADDEAUS & RACHAEL | 36 | 18 |
| LINTULA, JOSHUA D & STEPHANIE L | 22 | 22 |
| LINTULA, MARK A & GLENDA K | 35 | 18 |
| LINTULA, MARK A | 35 | 18 |
| LINTULA, MITCHELL & JESSICA | 23 | 10 |
| LIPINSKI FAMILY TRUST, | 21 | 7 |
| LIPINSKI, CRAIG R & SHARON D | 4 | 5 |
| LIPKE, MICHAEL F | 12 | 26 |
| LIPPAI LIFE ESTATE, SONJA E | 26 | 36 |
| LIPPAI, LISA J | 31 | 12 |
| LIPPAI, MARTHA L | 26 | 36 |
| LIPPAI, NICHOLAS A | 32 | 33 |
| LIPPAI-KROB REVOCABLE LIVING TRUST, DONALD J & NANCY L | 32 | 34 |
| LISAK, ANDREW | 21 | 18 |
| LISAK, THOMAS M & ELIZABETH FE | 20 | 12 |
| LISDAHL, CHAD L & ROBIN M | 26 | 25, 26 |
| LISDAHL, DEBORAH L & KENNETH J | 32 | 10 |
| LISDAHL, MARK A & DEBRA L | 11 | 23 |
| LISDAHL, THOMAS E & KATHY M | 20 | 11 |
| LISDAHL, TIMOTHY A & AMY L | 35 | 16 |
| LISSON, TIMOTHY J & JULIE A | 10 | 4 |
| LISTER LIVING TRUST, DAVID H & GWEN A | 18 | 13 |
| LITCHKE LIFE ESTATE, HENRY E & PATRICIA A | 4 | 15 |
| LITCHKE, CHRISTIAN F & JULIE | 25 | 10 |
| | 26 | 6 |
| | 31 | 24, 25, 36 |
| LITCHKE, CHRISTIAN F | 26 | 6 |
| LITCHKE, CHRISTIAN | 26 | 6 |
| | 32 | 31, 32 |
| LITCHKE, JAMIE L | 27 | 19 |
| LITTLE BELGIUM LLC, | 16 | 24 |
| LITTLE JR JOINT INCOME ONLY TRUST, GUY F & JUDITH A | 16 | 25 |
| LITTLE, BRENDAN | 16 | 25 |
| LITTLE, BYRON E & LETA A | 29 | 25 |
| LITTLE, BYRON E & TERUKO | 29 | 4 |
| | 35 | 10 |
| LITTLE, BYRON E | 35 | 34 |
| LITTLE, DIRK ALLEN | 31 | 13 |
| LITTLE, GARRETT & LISA O | 29 | 6 |
| LITTLE, GARRETT O | 28 | 34, 35 |
| LITTLE, GUY F & JUDITH A | 16 | 25 |
| LITTLE, GUY F & JUDITH | 16 | 13 |
| LITTLE, JEFFERY T & JENNIFER A | 34 | 33 |
| LITTLE, JOLEIGH N | 16 | 13, 25 |
| LITTLE, JOSHUA R | 16 | 36 |
| LITTLE, JOSHUA READE | 16 | 36 |
| LITTLE, KEVIN B & ANDREA S | 27 | 21 |
| LITTLE, MITCH & TRACY | 32 | 23 |
| LITTLE, MITCHELL C & TRACY L | 32 | 23 |
| LITTLE, ROBERT J & DONNA M | 23 | 23 |
| LITTLE, WARREN J & LAURA K | 29 | 4 |
| LITTLE, WARREN J | 30 | 13 |
| LITTLE, WESLEY T & BONNIE J | 29 | 9 |
| LITTLE, WESLEY T | 29 | 9 |
| LITTLE, WILLIAM J | 29 | 4 |
| LITTLER, GLEN L | 28 | 29, 30 |
| LITWIN, CHRISTOPHER JOSEPH | 34 | 35 |
| LIVANGOOD, FAYE M | 14 | 30 |
| LIVANGOOD, LOUIS T | 27 | 15 |
| LIVIERI, ROBERT & LISA | 3 | 25 |
| LIVINGSTON, DANNA J | 23 | 3 |
| | 30 | 1 |
| LIVINGSTON, DENNIS B | 19 | 20 |
| LIVINGSTON, JOHN A & CLAUDETTE | 19 | 20 |
| LIVINGSTON, JOHN ALBERT | 19 | 20 |
| LIVINGSTON, MARCAL B | 19 | 20 |
| LIVINGSTON, TRAVIS B & TRACY J | 19 | 20 |
| LJ & GH ENTERPRIZES, | 22 | 6 |
| LLP ENTERPRISES STORAGE, LLC, | 16 | 25 |
| LMA FARM LLC, | 20 | 18 |
| LNC7651 LLC, | 23 | 12 |
| LOBBESTAEL, WADE & PENNY | 31 | 12 |
| LOBERG, DENNIS E | 23 | 2 |
| LOCH, HALEY J | 12 | 30 |
| LOCHER, JODI F | 3 | 36 |
| LOCKE LIFE ESTATE, THOMAS A | 12 | 27 |
| LOCKEN, SEAN T | 27 | 14 |
| LOCKEN, THOMAS G & PAMELA E | 3 | 33 |
| LOCKER, DEREK A & ANGELA R | 4 | 8 |
| LOCKHART REVOCABLE TRUST, JAMES B | 12 | 30 |
| LOCKWOOD, MARIA T | 23 | 10 |
| LODERMEIER, RYAN & MIRANDA | 36 | 1 |
| LODHOLZ, NICHOLAS | 11 | 31 |
| LODLE, DAVID L | 23 | 2 |
| LOEWE, RANDY J | 23 | 24 |
| LOEWE, RANDY | 30 | 14 |
| LOFDAHL, LISA | 32 | 10 |
| LOGA, KELLEY J | 27 | 29 |
| LOGAN, WILLIAM C | 33 | 23 |
| LOGGHE, JILL L | 6 | 5 |
| LOGGHE, JOHN L & JILL L | 6 | 5 |
| LOHMAN, KEVIN & SHARON | 27 | 30 |
| LOHSE, JOHN A & DARLEEN C | 32 | 22 |
| LOINING, CHELSEA ANN | 26 | 12 |
| LOINING, NICHOLAS & CHELSEA | 26 | 12 |
| LOISELLE, DANIEL J | 38 | 9 |
| LOISELLE, WILLIAM J | 12 | 35 |
| LOKEN, KENNETH | 11 | 31 |
| LONDRIGAN, KEVIN & NADINE | 29 | 34 |
| LONG CHU YAN HEU, | 22 | 6 |
| LONG LAKE OUTFITTERS LLC, | 21 | 4, 9, 10 |
| LONG, ADAM & LIESL | 36 | 26 |
| LONG, JAMES B & SANDRA L | 10 | 10 |
| LONG, JAMES B | 10 | 10 |
| LONG, LARRY E & TAMI L | 16 | 23 |
| LONG, LEON E & CAROLINE A | 16 | 24 |
| LONG, MATT H & DAWN M | 29 | 8, 10 |
| LONG, MATT H | 29 | 10 |
| LONG, MICHAEL J | 4 | 25 |
| LONG, STEVEN E & KARRI L | 11 | 2 |
| | 16 | 26, 30 |
| LONG, STEVEN E | 16 | 22 |
| LONGA, TERESA | 29 | 36 |
| LONGEN, TODD WILLIAM | 2 | 6 |
| LONGENECKER, JENNIFER M | 31 | 12 |
| LONGMILLER, EVAN | 35 | 24 |
| LONGSHORE, DENNIS J & JUDY K | 29 | 7, 8 |
| LONGVIEW REALTY LLC, | 6 | 8, 19, 20 |
| LONKE, RONALD L & RUBY J S | 3 | 22 |
| LOOBY, KELLY D | 16 | 24 |
| LOOMIS, GREGORY A | 6 | 18 |
| LOOMIS, TODD L & KARI JO | 6 | 18 |
| LOOMIS, TODD L | 6 | 18 |
| LOOMIS, WILLIAM J & MICHELLE A K | 12 | 5 |
| LOON BAY TRUST, | 4 | 16 |
| LOON LAKE FAMILY FARM LLP, | 3 | 26, 27 |
| LOOS, CHRISTIAN S & DANA B | 3 | 24 |
| LOOS, STEVEN | 6 | 18 |
| LOPEZ, JEREMY R | 27 | 23 |
| LORBIECKI, ALFRED R | 34 | 31 |
| LORD, EDWARD & KAREN | 4 | 30 |
| LORENZ, BRIAN L | 5 | 1 |
| LORENZ, COLTON W & BRIANNA | 32 | 22 |
| LORENZ, ROBERT J & DONNA L | 26 | 31 |
| LORIMOR FAMILY LLC, | 4 | 10 |
| LORIMOR, ALAN C | 21 | 18 |
| LORIMOR, BRUCE E & JUNE E | 21 | 10 |
| LORIMOR, BRUCE E | 21 | 10 |
| | 26 | 36 |
| LORIMOR, BRUCE | 27 | 30 |
| LOSCHKO, DAVID S | 11 | 3 |
| LOST LAKE WOODS TRUST AGREEMENT, | 3 | 13 |
| LOTT, CARRIE | 32 | 13 |
| LOTT, EDWARD B & LOIS L | 32 | 13 |
| LOTT, JAMES C & ANNALEA | 4 | 13 |
| LOTT, JON | 4 | 24 |
| LOTT, MATTHEW G | 25 | 11 |
| LOTT, MATTHEW | 4 | 13 |
| LOTTIG, DUANE R & MARGOT A | 16 | 22 |
| LOUGHREN, EUGENE R & MELANIE J | 16 | 24 |
| LOUKES, ROGER B | 26 | 6 |
| LOUTSCH, PATRICK W & APRIL | 5 | 24 |
| LOVE LIFE ESTATE, HERBERT D & JOAN I | 10 | 32 |
| LOVE LIFE ESTATE, ROGER L & JANICE F | 4 | 5 |
| | 10 | 32 |
| LOVE, BRIAN E & SARA L | 27 | 27 |
| LOVE, DANIEL A & SUSAN M | 33 | 14 |
| LOVE, GEORGE W & DEBRA L | 5 | 32 |
| LOVE, JAMES D & ANNA L | 35 | 18 |
| LOVE, JASON A & KATIE M | 29 | 9 |
| LOVE, KEITH W & SHARRI S | 33 | 26 |
| LOVE, LELAND K & BRANDI F | 22 | 22 |
| LOVE, LELAND K | 4 | 8 |
| LOVE, MICHAEL D & BOBBI JO | 16 | 24 |
| LOVE, TIA M | 22 | 22 |
| LOVEJOY, REBECCA J | 20 | 12 |
| LOVELESS, BRIAN A & RENEE L | 31 | 12 |
| LOVERING JOHNSON INC, | 35 | 36 |
| LOWE, DONALD J & LORI | 1 | 4 |
| LOWE, MICHAEL | 34 | 16 |
| LOWINSKI, JAMES & JANET K | 20 | 13 |
| LOWINSKI, JAMES J | 21 | 18 |
| LOWNEY, JEFFREY L & CHERYL L | 16 | 26 |
| LOWNEY, JEROD M & TANYA M | 20 | 12 |
| LOWRY REVOCABLE TRUST, REBECCA A | 37 | 28 |
| LOYD, TREVOR | 11 | 31 |
| LOZIER, SANDRA M | 17 | 22 |
| LOZINSKI RENTALS PARTNERSHIP, | 32 | 15 |
| LOZINSKI, JAMES & EMILY | 32 | 15 |
| LOZON, GERALD R & MICHAEL L | 4 | 20 |
| LSDT LODGE LLC, | 16 | 19 |
| LUBBERS, RICK A & LEAH M | 34 | 26 |
| LUBINSKY, EARL J & FLORENCE M | 3 | 22 |
| LUCAS, AMANDA K | 27 | 28 |
| LUCAS, PAMELA S | 16 | 24 |
| LUCAS, SUSAN L & TODD M | 28 | 5 |
| LUCAS, TODD M & SUSAN L | 16 | 26 |
| LUCE, DEELANA F | 27 | 30 |
| LUCHT, CHRISTOPHER M | 16 | 35 |
| LUCIA, TERRY | 3 | 25 |
| LUCIUS FAMILY LLC, | 16 | 25 |
| LUCIUS, DOUGLAS H | 10 | 1 |
| LUCKAS, PATRICK | 27 | 19 |
| LUCKASSON, TYLER | 22 | 12 |
| LUDER, WILLIAM N | 5 | 12 |
| LUDGATE, SCOTT & LISA DUBOIS | 17 | 19 |
| LUDKE, KEVIN E | 12 | 24 |
| LUDWIG, SUSAN P | 35 | 20 |
| LUDWIKOWSKI, ALEXANDER A | 27 | 35 |
| LUEBBE, TYLER | 10 | 2 |
| LUEBKE, DARREL | 2 | 12 |
| LUECK, MICHAEL STANLEY | 6 | 4 |
| LUEDTKE, KIRK A | 4 | 25 |
| | 5 | 27 |
| LUGER, ROBERT & ABBI | 19 | 29 |
| LUKANICH, JAMES M | 15 | 19 |
| LUKASIK, JOSEPH | 31 | 12 |
| LUKKARILA, MICHAEL E | 35 | 23 |
| LUKKEN, DANIEL J & CHRISTINE T | 31 | 12 |
| LUKSAN, MARK W | 4 | 14 |
| LULL LIFE ESTATE, LARRY C & FERN I | 28 | 16 |

# OWNER INDEX


| Owner Name | Pg | Sec |
|---|---|---|
| LUMBERG, ERIC J | 29 | 3 |
| LUMSDEN, STEVEN R & TYE L | 1 | 13 |
| LUND LIFE ESTATE, ESTHER D | 12 | 33 |
| LUND, BARBARA J | 33 | 30 |
| LUND, JOHN C | 21 | 16 |
| LUND, MARK & TARA | 12 | 30 |
| LUND, ROBERT P & DIANE M | 3 | 26 |
| LUND, STEVEN C | 4 | 16 |
| LUNDBERG LIFE ESTATE, HELEN V | 32 | 10 |
| LUNDBERG REVOCABLE TRUST, JACK R & DOROTHY A | 23 | 2 |
| LUNDBERG TRUST, WILLIAM I | 29 | 6 |
| LUNDBERG, ERIC J | 29 | 7 |
| LUNDBERG, JAMES L & RITA L | 20 | 13, 35 |
| | 32 | 10 |
| LUNDBERG, JAMES S & HOLLY | 29 | 17 |
| LUNDBERG, JAMES S | 29 | 6 |
| LUNDBERG, KENNETH & JACK | 34 | 34 |
| LUNDBERG, KENNETH & MARY A | 23 | 2 |
| LUNDBERG, LONNY A & KATHLEEN M | 32 | 10 |
| LUNDBERG, MICHAEL A & JACQUELYN M | 32 | 10 |
| LUNDBERG, ROBERT E | 29 | 7 |
| LUNDBERG, TERRY L | 29 | 8 |
| LUNDBERG-KIMMES, MARY | 20 | 13 |
| | 32 | 10 |
| | 38 | 10 |
| LUNDEEN, GREGORY S & DANA A | 28 | 18 |
| LUNDEEN, JEFFREY S | 23 | 6 |
| LUNDEEN, JOHN E & YVONNE M | 28 | 12 |
| LUNDEEN, MICHAEL R & AIMEE M | 29 | 3 |
| LUNDEEN, NEAL R | 1 | 20 |
| LUNDEEN, STEVEN D | 28 | 7 |
| LUNDERBERG, CANDUS J | 20 | 12 |
| LUNDGREN LIFE ESTATE, JAMES M & DOROTHY | 18 | 24 |
| LUNDGREN, COLE C & ALYSSA J | 34 | 6 |
| LUNDGREN, DALE R & THERESA M | 29 | 27 |
| LUNDGREN, DEBORAH L | 2 | 17 |
| LUNDGREN, JONATHAN M & CINDY L | 23 | 5, 19 |
| LUNDGREN, KENNETH T | 34 | 6 |
| LUNDGREN, TERRY R | 2 | 17 |
| LUNDGREN, THOMAS G & PATRICIA J | 32 | 10 |
| LUNDIN, DUSTIN J & JANELLE M | 26 | 9 |
| LUNDIN, THOMAS & LAUREL | 32 | 27 |
| LUNDQUIST, SETH C & KATIE M | 27 | 35 |
| LUOMA, PATTE A | 2 | 13 |
| LUOMA, RAYMOND & PAMELA S | 5 | 32 |
| LUOMA, RODNEY E & PATTE A | 2 | 13 |
| LUOMA, TRAVIS & LORI | 33 | 7 |
| LUOMA, VICTOR E & JEAN M | 33 | 9 |
| LUOSTARI 45972, RANDALL M | 37 | 34 |
| LUOSTARI, BRADLEY R & TANYA R | 35 | 15 |
| LUOSTARI, BRADLEY R | 35 | 15 |
| LUOSTARI, BRIAN L & DANA M | 34 | 24 |
| LUOSTARI, BRIAN L | 34 | 24 |
| | 35 | 15 |
| LUOSTARI, FREDERICK L & MARY J | 37 | 34 |
| LUOSTARI, LARRY G & PATRICIA E | 35 | 3, 9, 10, 15 |
| | 37 | 34 |
| LUOSTARI, LAUREN M | 32 | 10 |
| LUOSTARI, MICHEAL J | 37 | 27 |
| LUOSTARI, RAMON ACHUCARRO & SHERRI | 35 | 35 |
| LUOSTARI, RONALD & PAULA | 35 | 15, 16 |
| LUOSTARI, SCOTT A & VERONICA J | 35 | 20 |
| LUOSTARI, SCOTT A | 36 | 13 |
| LUOSTARI, SUSAN C | 35 | 26 |
| LUPA, TIMOTHY & JULIE | 33 | 31 |
| LURNDAL, MICHAEL J & COLLEEN R | 16 | 35 |
| LURYE, SCOTT G & LISA M | 29 | 21 |
| LUSIKKA, LOREN V | 29 | 4 |
| LUSIKKA, LOREN | 36 | 31 |
| LUSTIG, PATRICK J & JENNIFER L | 16 | 36 |
| LUTHENS, JOHN C | 30 | 14 |
| LUTHERAN CHURCH CEMETERY, | 29 | 6 |
| LUTHERAN CHURCH, | 16 | 26 |
| LUTZ, JOHN P & MARY A | 11 | 31 |
| LUZAICH, MICHAEL M & DANA L | 32 | 27 |
| LYDON, KIMBERLY S | 36 | 25 |
| LYKE, KARIN B | 17 | 31 |
| LYNAS, ERIC | 29 | 11 |
| LYNCH WOODS SUBDIVISION, | 4 | 12 |
| LYNCH, MICHAEL J & LISA A | 32 | 27 |
| LYNCH, SCOTT E | 11 | 32 |
| LYNCH, THOMAS F & MARY A | 10 | 36 |
| LYNN LIVING TRUST, GARY W | 29 | 34, 35 |
| LYNN, FREDERICK C | 27 | 15 |
| LYON, CHRISTOPHER J & IAN W | 12 | 35 |
| LYONS, JOSHUA R | 27 | 29 |
| LYSDAHL, BENJAMIN M | 28 | 9 |
| LYSTIG FAMILY LLC, | 16 | 31 |
| LYSTIG, JARED | 22 | 15 |
| LYTHJOHAN, ROBERT C & EUNICE | 12 | 25 |
| LYTHJOHAN, ROBERT C | 12 | 25 |
| LYTLE, DARLA C & THOMAS J | 17 | 18 |

**M**

| Owner Name | Pg | Sec |
|---|---|---|
| M&M PROPERTY MANAGMENT LLC, | 16 | 25 |
| M2 HOLDINGS LLC, | 1 | 7 |
| MAAHS, CHARLES D & KERRY P | 11 | 25 |
| MAAHS, DAVID A & MARGARET M | 5 | 12 |
| MAAS, ALEX R | 3 | 30 |
| | 4 | 30 |
| MAAS, GERALD M & GLORIA L | 11 | 35 |
| MAAS, HARVEY L & LYNN C | 35 | 4 |
| MAAS, ROBERT W & KATHRYN M | 16 | 25 |
| MAAS, WENDY J | 23 | 1, 12 |
| MAASS, AUBURNE | 10 | 10 |
| MAASS, DAVID | 10 | 10 |
| MACCOUX, JUSTIN R & LYNDSAY R | 26 | 19, 20 |
| MACCOUX, JUSTIN R | 26 | 20 |
| MACDONALD, CAMERON J & JUDITH K | 5 | 6 |
| MACDONALD, DOUGLAS D & MARY K | 5 | 6 |
| | 16 | 26 |
| MACDONALD, DOUGLAS D | 5 | 6 |
| | 11 | 31 |
| MACDONALD, KATHERINE | 5 | 6 |
| MACDONALD, ROBERT G | 5 | 6 |
| MACDONALD, THERESA | 34 | 32 |
| MACDONALD, WARREN S | 5 | 6 |
| MACHACEK, GLORIA J | 8 | 32 |
| MACIEVIC, ANTHONY | 5 | 1 |
| MACK, CONNIE J | 26 | 29 |
| MACK, EMILY ROSE | 28 | 17 |
| MACK, ERIC W & ANGELA R | 31 | 12 |
| MACK, RALPH B & KENNETH S | 20 | 31 |
| MACK, ROBERT C & PATRICIA | 4 | 31 |
| MACKENZIE, MICHAEL H & ALICIA R | 32 | 22 |
| MACKEY LIFE ESTATE, DALE F & MARLENE S | 36 | 2 |
| MACKEY, CLARKE W | 36 | 12 |
| MACKEY, DONALD | 34 | 7 |
| MACKEY, KURTISS D & JULIE I | 36 | 2 |
| MACKIE, JARI Y | 36 | 8 |
| MACKIE, KERRY L | 28 | 32 |
| MACKIE, KEVIN D & SHEILA A | 30 | 13 |
| | 36 | 8, 13 |
| MACKIE, KEVIN | 30 | 13 |
| MACLEAN NON-EXEMPT MARITAL, LAURA | 4 | 17 |
| MACLELLAN, BONNIE L | 16 | 26 |
| MACOMBER, ROBERT L & JANIS M | 36 | 22 |
| MACQUARRIE, SHARON L | 22 | 26 |
| MACROSTIE, CHRISTOPHER & CHRISTINE | 24 | 13 |
| MADISON, LINDA J | 21 | 7 |
| MADRINICH, HOLLY | 26 | 33 |
| MADSEN, AARON S | 35 | 27, 28 |
| MADSEN, AARON | 16 | 25 |
| MADSEN, ANITA E | 11 | 14 |
| MADSEN, CARL R & ANITA E | 11 | 14 |
| MADSEN, HARRY J & KATHLEEN A | 32 | 14 |
| MADSEN, JACOB | 35 | 6 |
| MADSEN, JERRY & ROBIN | 21 | 7 |
| MADSEN, JOHN R & JENNIFER L | 29 | 19 |
| MADSEN, RYAN A & JENNA | 25 | 36 |
| MAGARINER, DEAN | 16 | 30 |
| MAGDZAS, BRADLEY E & SELINA M | 34 | 7 |
| MAGDZAS, DARRELL | 9 | 21 |
| MAGDZAS, DENNIS J & TERRI B | 34 | 6 |
| MAGDZAS, DONALD & LAURI | 19 | 1 |
| MAGDZAS, DONALD P & LAURI B | 14 | 12 |
| MAGDZAS, REBECCA S | 23 | 13 |
| MAGDZAS, RYAN M & KAITI N | 28 | 36 |
| MAGERL, JAMES A | 35 | 20 |
| MAGERL, KARL A | 35 | 20 |
| MAGERL, RICHARD A & LORI A | 29 | 3 |
| MAGGARD, JAMES A | 28 | 18 |
| MAGNUSON, JACK A | 29 | 36 |
| MAGNUSON, JEREMY & TONYA | 27 | 20 |
| MAGNUSON, JOHN H & SHIRLIE M | 30 | 14 |
| MAGNUSON, JOHN H & SHIRLIE | 30 | 14 |
| MAGNUSON, KELLY E & LINDA C | 19 | 1 |
| MAGNUSON, KELLY E | 26 | 32 |
| MAGNUSON, KELLY M | 26 | 33 |
| MAGOMOLLA, BETH G | 16 | 36 |
| MAGOON, JOHN & DEANA | 6 | 7 |
| MAHAN, HARRIS B & ANNA M | 23 | 1 |
| MAHAN, HARRIS B & ANNA | 23 | 1, 2 |
| MAHER, JAMES H | 20 | 6 |
| MAHOGANY MARSH CAMP, FOUNDATION | 6 | 5 |
| MAHOGANY MARSH CAMP, PARTNERSHIP | 6 | 5 |
| MAHONE TRUST AGREEMENT, CATHERINE ANN | 20 | 8 |
| MAHONEY, MARY W | 5 | 32 |
| MAHRT, ROBERT G | 3 | 23 |
| MAIJALA, JOHN G & ELIZABETH A | 28 | 11 |
| MAILE, LISA | 6 | 7 |
| MAIN, MICHAEL R & JAN L | 16 | 36 |
| MAINE, DAVID M | 32 | 10 |
| MAINS, ALAN & KAREN M | 26 | 19 |
| MAINS, JASON & CHERI | 26 | 19 |
| MAINS, JASON M & CHERI L | 26 | 19 |
| MAINS, LINDA D | 17 | 17 |

| Owner Name | Pg | Sec |
|---|---|---|
| MAJKA, DARIUSZ & EVA | 4 | 7 |
| MAKELA REVOCABLE TRUST, KENT R & JEANETTE M | 29 | 10 |
| | 38 | 15 |
| MAKELA, DENNIS K & MARLENE G | 35 | 35 |
| MAKELA, DENNIS K | 29 | 15 |
| MAKELA, HALIE J | 29 | 26 |
| MAKELA, JACOB M | 29 | 10 |
| MAKELA, JAY | 32 | 7 |
| MAKELA, JENNIFER & MARC | 18 | 25 |
| MAKELA, MARC M | 38 | 15 |
| MAKELA, RANDY L & LISA M | 36 | 30 |
| MAKELA, RANDY | 29 | 3, 10 |
| MAKELA, ROBERT S | 35 | 34 |
| MAKI LIFE ESTATE, HARVEY & CAROL | 21 | 7 |
| MAKI, ANTHONY & HEATHER | 29 | 35 |
| MAKI, BRIAN K | 12 | 35 |
| MAKI, CRAIG D | 33 | 15 |
| MAKI, DAVID P | 22 | 21 |
| MAKI, DENISE L | 33 | 31 |
| MAKI, JARRET M | 29 | 25 |
| MAKI, JEFFREY | 36 | 12 |
| MAKI, JEROME G & MEGAN J | 27 | 10 |
| MAKI, JON R & KELLY A | 16 | 32 |
| MAKI, MICHAEL J | 29 | 6 |
| MAKI, STEVEN D | 28 | 16 |
| MAKI, TODD & COURTNEY A | 27 | 9 |
| MAKI, TODD DAVID & COURTNEY A | 27 | 9 |
| MAKI, WAYNE P & KATHRYN M | 21 | 18 |
| MAKI, WILLIAM J & ANITA E | 32 | 14 |
| MAKI, WILLIAM J | 3 | 23 |
| MAKIE CABIN LLC, | 4 | 21 |
| MAKIE, DUANE | 29 | 36 |
| MAKOVEC, WILLIAM A & JODIE K | 4 | 19 |
| | 22 | 24 |
| MAKSUTOSKI, ZUDIJA | 33 | 27 |
| MALEC, GERALD A & DAWN R | 28 | 31 |
| MALEC, GERALD A | 28 | 31 |
| MALEC, KYLE S | 34 | 22 |
| MALEY, ERIC & SELMA L | 1 | 32, 33 |
| MALEY, ERIC & SELMA | 1 | 29 |
| MALICOAT, MARY | 35 | 35 |
| MALINOSKI TRUST, LAWRENCE P & MARY F | 26 | 31 |
| MALINOSKI, WILLIAM J & JULIE E | 29 | 9 |
| MALINOWSKI, RICHARD F | 23 | 21 |
| MALLEGNI REVOCABLE TRUST, | 29 | 36 |
| MALLOW, RICK A & PATTY | 32 | 10 |
| MALLOY FAMILY TRUST, JAY MARK | 16 | 25 |
| MALMBERG TRUST, JANET P | 4 | 21 |
| MALMGREN, DAVID | 15 | 16 |
| MALONE, THOMAS M & ELVIRA R | 37 | 21 |
| MALPASS, TODD & STEPHANIE | 20 | 12 |
| MALYUK, KATHRINE A | 28 | 5 |
| MANCINI, MICHAEL VERNON | 26 | 4 |
| MANDEL, WILLIAM M | 33 | 17 |
| MANDELIN, LOIS J | 22 | 26 |
| MANITOU FALLS SANITARY DISTRICT, | 26 | 27 |
| MANLEY, DAVID R | 29 | 35 |
| | 33 | 7 |
| MANLEY, MICHAEL & JILL | 31 | 12 |
| MANNING, SUSAN A | 5 | 6 |
| MANOR LIFE ESTATE, ROBERT L & RUTH C | 33 | 30 |
| MANOR LIFE ESTATE, WILMA C | 22 | 29 |
| MANOR, RICHARD & MICHELLE | 4 | 30 |
| MANOR, RICHARD E & MICHELLE L | 4 | 30 |
| MANORE, RODNEY J | 16 | 25 |
| MANTHEI TRUST NO 2013, | 3 | 24 |
| MANTHEY, ROGER W | 29 | 11 |
| MANUEL, ERIC L | 4 | 17 |
| MANZ IRREVOCABLE FAMILY TRUST, CHLOE M | 30 | 14 |
| MANZ, CORDELL H & BETH L | 30 | 14 |
| MAPLE MEMORIAL CEMETERY ASSOCIATION, | 35 | 23 |
| MARANATHA ACADEMY INC, | 26 | 3 |
| MARAVICK, BETTY P | 32 | 30 |
| MARCESKI, GERALD T | 17 | 18 |
| MARCH, JULIA | 31 | 23 |
| MARCHAND, DANIEL H | 4 | 15, 16 |
| MARCOTTE, RONALD D | 4 | 31 |
| MARCUK LIFE ESTATE, ROBERT V & JANICE S | 18 | 14 |
| MARDER, JOHN B | 20 | 12 |
| MAREK, DAVID & SANDRA | 26 | 25 |
| MAREK, DONALD F | 28 | 10 |
| MARK JOHNSON CONSTRUCTION INC, | 25 | 10 |
| MARK, JAMES F & MARY | 33 | 33 |
| MARK, KEVIN J | 21 | 2 |
| MARKET BEAUTIFUL, LLC, | 16 | 23 |
| MARKLE, GARRETT J | 12 | 35 |
| MARKLEY, RONALD & LISA | 28 | 17 |
| MARKON LIFE ESTATE, EDWARD & ILLIE L | 27 | 29 |
| MARKON, CARL | 27 | 29 |
| MARKON, CLYDE E | 21 | 18 |
| MARKON, DENNIS P | 33 | 23 |
| MARKON, JEFFREY D | 33 | 23 |
| MARKON, JOEL R | 33 | 18 |

| Owner Name | Pg | Sec |
|---|---|---|
| MARKON, JOEL | 33 | 18 |
| MARKON, JOSEPH | 34 | 35 |
| MARKON, MARY A | 33 | 25 |
| MARKON, MATTHEW M | 29 | 3 |
| MARKON, RANDALL J | 35 | 15 |
| MARKON, STEPHEN | 27 | 29 |
| MARLOWE, YORK & KIMBERLY | 33 | 36 |
| MARMORINE, BRIAN G | 25 | 25 |
| MAROLT, ANN F | 3 | 16, 20 |
| MAROLT, JACOB M | 3 | 20 |
| MAROLT, MARY JO | 3 | 16, 20 |
| MAROLT, MICHAEL W & MARY JO | 4 | 5 |
| MAROLT, MICHAEL W | 3 | 20 |
| MARONICK-ALBERTS, DREW M | 20 | 5 |
| MARQUARDT, GREGORY J | 21 | 7 |
| MARQUARDT, JORDAN G | 21 | 7 |
| MARQUARDT, LAURA S | 23 | 29 |
| MARQUARDT, PETER J & GRETCHEN M | 3 | 24 |
| MARRO, JOHN J | 26 | 32 |
| MARSH, GRANT C | 32 | 7 |
| MARSH, LOREN T | 17 | 19 |
| MARSH, WILLIAM A & MARISSA A | 21 | 7 |
| MARSH, WILLIAM A | 32 | 13 |
| MARSH, WILLIAM AUGUST | 21 | 7 |
| MARSHALL, DAVID & MICHELLE A | 28 | 31 |
| MARSHALL, DAVID E | 29 | 34 |
| MARSHALL, JOHN V & SHIRLEY A | 27 | 14 |
| MARSHALL, STEVEN A | 26 | 26 |
| MARTELL, TRINA M | 33 | 24 |
| MARTEN, CHRISTINE | 36 | 26 |
| MARTEN, DEAN L | 17 | 18 |
| MARTENS TRUST, PHOEBE E | 33 | 26 |
| MARTENS, TIMOTHY T | 28 | 12 |
| | 36 | 26 |
| MARTENSON, KIRK A | 7 | 29 |
| MARTHALER, PETER J & MEGHAN A | 32 | 14 |
| MARTI, DAVID E | 18 | 13 |
| MARTIN GROSS, ANGELA | 21 | 17 |
| | 27 | 21, 22, 27 |
| MARTIN LIFE ESTATE, ROBERT L & SHIRLEY R | 21 | 17 |
| MARTIN, BRENDA L | 36 | 24 |
| MARTIN, DAVID J & PAMELA J | 28 | 16 |
| MARTIN, DAVID J | 28 | 15, 16 |
| MARTIN, DEBRA R | 38 | 35 |
| MARTIN, DUSTIN P | 27 | 24 |
| MARTIN, EDWARD M | 28 | 2 |
| MARTIN, ERIC J & THERESA M | 3 | 36 |
| MARTIN, GUY A | 33 | 26 |
| MARTIN, JIMMIE F & CONNIE E | 36 | 1 |
| MARTIN, JOHN P & ARLENE R | 38 | 35 |
| MARTIN, JOHN PATRICK & ARLENE | 36 | 1 |
| MARTIN, KYLE E | 27 | 14 |
| MARTIN, LAURENCE W & CHRISTINA L | 28 | 26 |
| MARTIN, MARK L | 23 | 30 |
| MARTIN, MATTHEW JOHN & NICOLE L | 38 | 35 |
| MARTIN, PETER J | 36 | 14 |
| MARTIN, RANDALL W & DEBRA M | 27 | 20 |
| MARTIN, ROBERT E & RACHAEL | 32 | 27 |
| MARTIN, ROGER W & PEGGY S | 12 | 24 |
| MARTIN, ROY F & BONITA L | 28 | 2 |
| | 34 | 35 |
| MARTIN, STEVE | 16 | 25 |
| MARTINEAU, AARON J & KRISTA L | 16 | 35 |
| MARTINEAU, AARON J | 17 | 17 |
| MARTINEAU, CHAD & TANYA | 32 | 10 |
| MARTINEAU, JERRY L | 33 | 15 |
| MARTINSON HOLDINGS LLC, | 29 | 2 |
| MARTINSON IRREVOCABLE TRUST, WILLIAM & SARA | 36 | 26 |
| MARTINSON, LEE | 11 | 31 |
| MARTINSON, ROY D | 32 | 7 |
| MARTY REVOCABLE TRUST, GORDON F & EUNICE G | 11 | 30 |
| MARUCA, MICHAEL JOHN & MOLLIE L | 16 | 27 |
| MARUSICH, KERRY J | 23 | 16 |
| MASA WIVI PROPERTIES LLC, | 29 | 26 |
| MASCARENAS, ROBERT J & SHAWNDE L | 33 | 25 |
| MASE, H E | 33 | 17 |
| MASKE, ROBERT L & WENDY | 27 | 18 |
| MASLOWSKI, BRYAN J | 34 | 33 |
| MASON, CRAIG S & EVELYN F | 30 | 21 |
| MASON, DAVID R | 23 | 17 |
| MASON, NANCY E | 29 | 25 |
| MASSIER REVOCABLE LIVING TRUST, RICHARD E & PHYLLIS E | 35 | 2 |
| MASSIER, DANIEL R & DAWN L | 29 | 2 |
| | 35 | 11 |
| MASSIER, DANIEL R & DAWN | 36 | 5 |
| MASSIER, JONATHAN & KRISTAL | 36 | 4 |
| MASSIER, SHANE | 35 | 2 |
| MASTAW, THOMAS & SANDRA | 27 | 3 |
| MASTERJOHN, DAVID R | 16 | 26 |
| MASTRO TRUST, CAROL A | 33 | 16 |
| MATACZYNSKI, CINDY | 33 | 10 |
| MATAYA, PETE | 4 | 1 |
| MATESKI, MARK JAMES | 5 | 1 |


RETURN TO INDEX

# OWNER INDEX


| Owner Name | Pg | Sec |
|---|---|---|
| MATHESON, BRIAN R | 20 | 12 |
| | 28 | 31 |
| MATHESON, CHRISTIE A | 21 | 18 |
| MATHIASSEN, ANDREW R | 20 | 14 |
| MATHISON, GORDON H | 29 | 36 |
| MATHISON, NEIL | 17 | 27 |
| MATHWIG, NEIL DAVID | 2 | 4 |
| MATHY CONSTRUCTION COMPANY, | 26 | 13, 14, 15, 29 |
| | 27 | 1 |
| | 28 | 6 |
| | 33 | 36 |
| | 34 | 31, 32 |
| MATLACK, HOWARD E & K L | 23 | 10 |
| MATLACK, RICHARD & SUSAN M | 29 | 35 |
| MATLACK, RICHARD L & SUSAN M | 29 | 35 |
| MATSON, CHASE & JESSICA | 17 | 18 |
| MATSON, PHIL | 21 | 7 |
| MATSON, SARAH C | 19 | 4 |
| MATSON, SUSAN A | 25 | 35 |
| MATTEI, XAVIER | 32 | 7 |
| MATTHEWS LIFE ESTATE, RUBIN R & LINDA M | 16 | 1 |
| MATTHEWS, GREGORY J | 31 | 12 |
| MATTHEWS, LINDA M | 16 | 1 |
| MATTHEWS, RUBIN R & LINDA M | 16 | 1 |
| MATTHIAS REVOCABLE TRUST, WILLIAM V & KAREN L | 4 | 20, 21 |
| MATTHIAS, GREGORY R & KRISTINE C | 4 | 20, 21 |
| MATTHIAS, JEFFERY A & JESSICA | 4 | 21 |
| MATTILA, MICHAEL R & JANE M | 9 | 12, 13 |
| MATTILA, NANCY C | 31 | 12 |
| MATTISON, JAMES L & DIANA L | 27 | 35 |
| MATTISON, LAWRENCE J & GRETCHEN M | 27 | 21 |
| MATTS, CARL A | 10 | 19 |
| MATTSON LIFE ESTATE, ETHEL M | 33 | 15 |
| MATTSON, BARRY L & CLAUDETTE F | 33 | 26 |
| MATTSON, BARRY L | 33 | 26 |
| MATTSON, BRANDON S | 25 | 10 |
| MATTSON, BRIAN S & SHERI M | 26 | 5 |
| MATTSON, BRIAN S | 26 | 5 |
| MATTSON, CLINTON G & ROXANNE M | 35 | 34 |
| MATTSON, DANIEL R & LORI A | 32 | 10 |
| MATTSON, DONALD W & KAY A | 26 | 5 |
| MATTSON, ELLIOT | 28 | 28 |
| MATTSON, ERIK J | 32 | 15 |
| MATTSON, GARY A & CARRIE A | 20 | 6, 7 |
| MATTSON, GARY L | 29 | 4 |
| MATTSON, JAMES E & BARBARA K | 28 | 3 |
| MATTSON, JAMES E | 36 | 13 |
| MATTSON, JEFFREY | 5 | 32 |
| MATTSON, JOHN C & KAY M | 22 | 4 |
| | 23 | 3 |
| MATTSON, JOHN ERIC | 18 | 33 |
| MATTSON, JOHN S & ANN | 32 | 10 |
| MATTSON, LOWELL D | 28 | 6 |
| MATTSON, MARVIN N | 36 | 13 |
| MATTSON, MICHAEL D & ELIZABETH A | 32 | 10 |
| MATTSON, MICHAEL J | 23 | 17 |
| MATTSON, MICHELLE L | 29 | 25 |
| MATTSON, NICKOLAS & BROOKE R | 34 | 1 |
| MATTSON, NICKOLAS | 34 | 1 |
| MATTSON, PAUL R | 29 | 22 |
| MATTSON, RHONDA A | 27 | 30 |
| MATTSON, RICHARD J | 28 | 33 |
| MATTSON-MOREY CAMP INC, | 7 | 28 |
| MATUSHAK, CHAD P & KRISTI M | 26 | 12 |
| MAUDAL, DEAN | 33 | 36 |
| MAUL, STACEY & DAMIEN J | 34 | 6 |
| MAULA LIFE ESTATE, ALBERT R & AUNE J | 33 | 29, 32 |
| MAULA, JANE M | 33 | 25 |
| | 35 | 24 |
| MAURER, KEVIN J | 1 | 29 |
| MAURER, MICHEAL M & TRACY M | 12 | 34 |
| MAVES, RALPH D & NANCY A | 26 | 32 |
| MAVES, RALPH D | 26 | 32, 33 |
| MAY, JEANNEANE R | 38 | 10 |
| MAY, JOHN ROBERT | 31 | 12 |
| MAYALA, DEBRA K | 11 | 9 |
| MAYER, ROBERT A | 10 | 16 |
| MAYHEW REVOCABLE TRUST, DEBRA J | 26 | 1 |
| | 27 | 6 |
| MAYHEW, JOHN MAURICE | 16 | 24 |
| MAYNARD, JOHN W & BEVERLY K | 33 | 26 |
| MAYNE, JEFFREY J & SARAH A | 34 | 34 |
| MAYPOLE, DONALD & MARY J | 23 | 16 |
| MC CAIN, ALEX B & MARYANN | 32 | 10 |
| MC CAIN, DENNIS J | 20 | 19 |
| MC CARTHY, KAREN M | 2 | 8 |
| MC COMBER, F H | 33 | 17 |
| MC CREARY, WILLIAM & BONNIE K | 4 | 10 |
| MC DANIEL, BARBARA E | 28 | 33 |
| MC DERMOTT, ROBERT J & PEGGY | 33 | 32 |
| MC DONALD, ROSEMARIE I | 15 | 26 |
| MC GREEVY, ROBERT C & RICHARD H | 4 | 17 |
| MC GREEVY, ROBERT C | 4 | 16 |
| MCANDREWS REVOCABLE TRUST, C GREGORY | 23 | 2 |
| MCANDREWS, DAVID G & MEGHAN J | 23 | 2 |
| MCBRAYER, STEPHEN A & MARY T | 17 | 18 |
| MCBRIDE, TIMOTHY G | 14 | 1 |
| MCCABE, SANDRA ANN | 35 | 35 |
| MCCARTAN, JOHN J & MARGARET K | 17 | 18 |
| MCCARTHY, DAVID A | 23 | 12 |
| MCCARTHY, DAVID J & AMY T | 3 | 24 |
| MCCARTHY, MARY A | 30 | 1 |
| MCCARTHY, SEAN M | 4 | 17 |
| MCCARTY, CHARLES C & GAIL A | 21 | 22 |
| MCCAUL, AMY V | 12 | 26, 35 |
| MCCLELLAN, BENJAMIN M | 35 | 30 |
| MCCLELLAN, JEFFREY P | 33 | 27 |
| MCCLELLAN, ROBERT D & SERENA A | 34 | 25 |
| MCCLENATHAN, EARL | 10 | 3 |
| MCCLISH, TAYLOR L | 19 | 10 |
| MCCOLLUM, JAMES S & KELLY M | 20 | 23 |
| MCCONKEY, DONALD E & LEEANN | 2 | 31 |
| MCCONNELL, KALE & LAURA | 32 | 10 |
| MCCONNELL, MARK L | 20 | 14 |
| | 26 | 14 |
| MCCORMICK REVOCABLE TRUST, JOSEPH & LAURA | 4 | 20 |
| MCCORMICK, LAURA J | 4 | 20 |
| MCCORMICK, PATRICK A | 23 | 23 |
| MCCOSHEN REVOCABLE LIVING TRUST, JAMES M & JULIANNE T | 17 | 19 |
| MCCOTTER, SHANE & JOANNA | 26 | 12 |
| MCCOY, KEVIN | 29 | 5 |
| MCCOY, LISA M | 28 | 21 |
| MCCRORY TRUST, JOSEPHINE R | 31 | 13 |
| MCCULLOUGH, MICHAEL | 34 | 28 |
| MCCUMBER, EDWARD W & JULIA J | 12 | 31 |
| MCCUMBER, JAMES & SARA | 12 | 32 |
| MCCUMBER, JAMES M & SARA A | 6 | 6 |
| | 12 | 32 |
| MCCUMBER, RICHARD E | 12 | 32 |
| MCCUSKER LIFE ESTATE, ELAINE | 10 | 27 |
| MCCUSKER, BRIAN J & MONDA V | 21 | 18 |
| | 27 | 18 |
| MCCUSKER, JEFFREY T & TARA M | 32 | 10, 15 |
| MCCUSKER, JOHN T | 11 | 35 |
| MCCUSKER, MICHAEL P | 10 | 27 |
| MCCUSKER, MORA C | 9 | 36 |
| MCCUSKER, PETER | 10 | 27 |
| MCCUSKEY, ANGELA J | 20 | 7 |
| MCCUSKEY, MARTIN R | 20 | 7 |
| MCCUSKEY, SEAN | 16 | 23 |
| MCDERMID, PAT & SHEILA | 23 | 4 |
| MCDERMOTT, CHARLES L & PATRICIA A | 3 | 24 |
| MCDERMOTT, CLINTON A & IDA M | 5 | 6 |
| MCDERMOTT, JOHN & DOROTHY | 4 | 2 |
| MCDONALD LIFE ESTATE, HUGH C & KATHLEEN | 14 | 6 |
| MCDONALD, ANITA & MARK | 27 | 36 |
| MCDONALD, JORDAN | 19 | 36 |
| MCDONALD, KATHLEEN L | 14 | 6 |
| MCDONALD, LARRY J | 9 | 24 |
| MCDONALD, LARRY R & BONNIE L | 23 | 2 |
| MCDONALD, LAURA M | 32 | 10 |
| MCDONALD, STEPHEN P & KARI J | 3 | 25 |
| MCDONALD, STEVEN | 20 | 12 |
| MCDONOUGH, BRIAN E & JO ANN | 34 | 26 |
| MCDONOUGH, GRANT | 25 | 9 |
| MCDOWELL, DANNY L | 4 | 31 |
| MCDOWELL, DANNY LEE & LYNN MARIE | 4 | 31 |
| MCFADDEN, MARY M | 12 | 31 |
| MCFARLANE, RICHARD & KAREN | 28 | 9 |
| MCGEE, DONALD D & NORMA P | 1 | 13 |
| MCGILL FAMILY TRUST, | 29 | 36 |
| MCGILL, BRIDGET A | 5 | 2 |
| MCGILLIS, EUGENE G | 29 | 35 |
| MCGILLVREY, ALLEN D & TERRI L | 11 | 25 |
| MCGINLEY, PAUL M & JERYL L | 12 | 25, 36 |
| MCGINNESS, JOSEPH R & ROCHELLE A | 3 | 25 |
| MCGINNIS, JOHN R | 4 | 21 |
| MCGOVERN, SHAWN A & CYNTHIA A | 27 | 22 |
| MCGRATH, KEVIN E & JANET L | 16 | 26 |
| MCGRATH, MAUREEN A | 29 | 36 |
| MCGRATH, PHILIP C | 23 | 10 |
| MCGRATH, PHILLIP C | 29 | 36 |
| MCGRATH, THOMAS P & LAURIE A | 29 | 7 |
| MCGREEVY, TAMI L | 4 | 16 |
| MCGUIRE, GEORGE & JENNY | 4 | 31 |
| MCGUIRE, SHAUN MICHAEL | 32 | 12 |
| MCGURRAN, MICHAEL P & EILEEN S | 4 | 17 |
| MCILQUHAM, CARL J & BARBARA A | 17 | 35 |
| MCILQUHAM, MICHAEL R & BRENDA | 9 | 35 |
| MCILRATH, JOSHUA E & SAMANTHA J | 16 | 24 |
| MCINTOSH, JUSTIN B & ALEXIS S | 30 | 5 |
| MCINTYRE, MARGARET | 23 | 23 |
| MCIVOR, RAY & MARY | 26 | 9 |
| MCKAY SELF DECLARATION OF TRUST, BRENT E | 4 | 20 |
| MCKAY, JAMES F & DEBBIE J | 31 | 12 |
| MCKAY, TIMOTHY A & MARY LOU | 27 | 36 |
| MCKEE REVOCABLE TRUST, FIONA MARY | 29 | 34 |
| MCKEEVER, DONALD G | 1 | 34 |
| MCKENZIE LIFE ESTATE, RODERICK G & BARBARA L | 4 | 22 |
| MCKENZIE, CHRISTOPHER S | 34 | 25 |
| MCKENZIE, MICHELLE ANN | 4 | 22 |
| MCKENZIE, RAY | 4 | 6 |
| MCKERCHER, ANN M & MAURICE M | 25 | 24 |
| MCKERCHER, MARSHALL FRANCIS | 16 | 29 |
| MCKERCHER, MATTHEW D | 16 | 29 |
| MCKERCHER, MICHAEL | 16 | 30 |
| | 29 | 2 |
| MCKERCHER, MICHELLE M | 22 | 9 |
| MCKIM, MICHAEL & SUSAN | 22 | 21 |
| MCKINNON, ROYCE H | 32 | 10 |
| MCKNIGHT CROSBY REVOCABLE TRUST, HARRIETT | 18 | 13, 24, 26 |
| MCKONE, JAMES M & BEVERLY J | 30 | 14 |
| MCKUSICK, MARY L | 11 | 25 |
| MCLAFFERTY, SHANNON | 27 | 11 |
| MCLAIN, WAYNE & SHIRLEY | 1 | 32 |
| MCLEAN, MICHAEL K & HELEN M | 20 | 12 |
| MCLEOD, AARON | 26 | 33 |
| MCLISH, PATRICIA J | 16 | 29, 35 |
| MCMAHON REVOCABLE TRUST, | 18 | 28 |
| MCMAHON, DANIEL T | 18 | 28 |
| MCMAHON, GARY A | 18 | 24 |
| MCMAHON, KYLE & MOLLY KATHERINE | 34 | 31 |
| MCMEEKIN, JAIME L | 32 | 10 |
| MCMILLAN, CHRISTOPHER J & SHANDRA | 18 | 24 |
| MCMILLAN, MICHAEL & KACIE | 29 | 36 |
| MCMILLEN REVOCABLE TRUST, MITCHELL T | 4 | 16 |
| MCMINN, ROBERT S & DIANNE | 34 | 28 |
| MCMURTREY-HORST, RAYA L | 32 | 15 |
| MCNALLY, MATTHEW JAMES | 4 | 2 |
| MCNALLY, MATTHEW | 4 | 2 |
| MCNAMARA, PATRICK & SHANNON | 6 | 6 |
| MCNEEL REVOCABLE TRUST, JAMES J | 32 | 30, 31 |
| MCNEIL 1997 REVOCABLE TRUST, | 38 | 22, 26, 27 |
| MCNEIL, CRAIG A & CHRISTINE A | 3 | 22, 24 |
| MCNEIL, GERALD L | 3 | 22 |
| MCNELIS, CHRISTOPHER & TIFFANY | 19 | 3 |
| MCNITT, CINDY S | 34 | 31 |
| MCNUTT, RICHARD | 26 | 4 |
| MCQUARTER, AARON J | 16 | 30 |
| MCSORLEY, JASON T & KACEY L | 15 | 16 |
| MCSORLEY, JASON T | 15 | 21 |
| MEADOR, ANGELA S & JACOB M | 23 | 8 |
| MEADOW CREEK FARM LLC, | 10 | 3 |
| MEAGHER, JAMIE M | 34 | 15 |
| MEALS, JOSEPH | 30 | 7 |
| MEARS, NORMAN P & ROBIN K | 4 | 9 |
| MEASNER, DENNIS R | 2 | 16 |
| MECKLENBURG, CURTIS J | 34 | 12 |
| MECKLIN, JAMES D & DIANE L | 4 | 31 |
| MECKLIN, JAMES D & DIANNE L | 4 | 31 |
| MEDDAUGH, EDWARD MICHAEL EARL | 36 | 9 |
| MEDFORD FAMILY TRUST, | 31 | 24 |
| MEGA, ROSE MARIE D | 20 | 14 |
| MEIER, CHRISTIAN B & TAMMY L | 4 | 9 |
| MEIER, CORY F & PATRICIA M | 23 | 9 |
| MEIER, DANIEL F | 11 | 16, 17 |
| MEIER, HAROLD & PAULETTE | 32 | 10 |
| MEIER, HAROLD S & PAULETTE M | 32 | 10 |
| MEIER, HAROLD S | 32 | 25 |
| MEIER, PETER B & CATHERINE M | 5 | 22, 27 |
| MEIER, THOMAS & KATHLEEN K | 20 | 24 |
| MEIER, THOMAS G & NANCY D | 16 | 35 |
| MEILLIER, TERESA B | 11 | 28 |
| MEINEN, KEVIN G | 10 | 6 |
| MEINEN, MARK J & COLLEEN M | 4 | 6 |
| MEINERT, TAMMY L | 33 | 26 |
| MEINING, JOHN & VICTORIA | 31 | 12 |
| MEINKE, DEBRA JEAN | 28 | 7 |
| MEISSNER, BRIAN R | 4 | 31 |
| MEISSNER, HEATHER L | 4 | 31 |
| MEISSNER, RICHARD A & RENEE A | 4 | 31 |
| MEISSNER, TODD M & MARALEE S | 4 | 31 |
| MEITZNER, EMIL E | 15 | 16, 21 |
| | 16 | 33 |
| MEITZNER, GEORGE D | 16 | 33 |
| MEITZNER, KARL F | 16 | 34 |
| MEITZNER, LOUISE A | 16 | 25 |
| MEITZNER, LUTHER J | 16 | 33 |
| MELANDER, KEVIN K | 20 | 11 |
| MELANDER, KEVIN | 27 | 29 |
| MELCHER, JOHN P & STACY M | 27 | 24 |
| MELDE, KYLE D & ALLISON L | 23 | 1 |
| MELL, CHRISTOPHER & KATIE | 28 | 12 |
| MELLAND, BENJAMIN J & CAMILLA M | 17 | 28 |
| MELLAND, BENJAMIN | 4 | 30 |
| MELLER, JOHN A & CHERYL J | 22 | 26 |
| MELLER, JOSEPH M & MARY G | 16 | 10, 14 |
| MELLER, JOSEPH M & MARY | 22 | 26 |
| MELLER, LAURIE E | 35 | 18 |
| MELLER, MICHAEL J & ALYSSA L | 26 | 24 |
| MELLER, WILLIAM G & JANIS L | 22 | 29 |
| | 30 | 29, 32 |
| MELTON, DAVID A & JENNIFER B | 17 | 17 |
| MELTON, DAVID A | 15 | 22, 27 |
| | 27 | 27 |
| MELTON, LEROY A & JUDY | 16 | 32 |
| MELTON, PATRICIA J | 15 | 27 |
| MELTON, SCOTT E | 16 | 35 |
| MELTON, SUSAN M | 16 | 35 |
| MELTON, TEDDY | 22 | 9 |
| MELTZ, ROBERT M & DIANNE M | 10 | 27 |
| MENCEL, CARL S & DEBBIE A | 32 | 26 |
| MENCEL, DEBBIE | 32 | 10 |
| MENCEL, MICHAEL & ELIZABETH | 28 | 36 |
| MENDELSOHN REVOCABLE INTERVIVOS TRUST, NANCY J | 29 | 35 |
| MENDELSON, MELISSA | 18 | 28 |
| MENEREY, JOHN C | 37 | 25 |
| MENTINK, JEFFREY J & ALLISON K | 9 | 23 |
| MENTON, VICKY D | 16 | 26 |
| MEREDITH, KEVIN D & JOCELYN R | 26 | 27 |
| MERIDALE, LLC, | 1 | 27 |
| MERILA, GORDON & PHYLLIS | 36 | 16 |
| MERILA, GORDON A & PHYLLIS | 36 | 16 |
| MERILA, RONALD & JUDITH | 29 | 8 |
| MERLO, MICHAEL D | 4 | 12 |
| MERONEK, DONNA L | 4 | 19 |
| MERRIFIELD, STEVEN & NANCY | 1 | 32 |
| MERRILL LIFE ESTATE, AINE M | 34 | 23 |
| MERRILL, GLEN & JEANNINE | 25 | 35 |
| MERRILL, RANDY M | 34 | 23 |
| MERRITT, DANIEL F | 16 | 25 |
| MERSNICK, ALROY J & MARY J | 27 | 3, 10 |
| MERTES, DALE J | 34 | 7 |
| MERTZ, KENNETH C & PAMELA J | 4 | 4 |
| | 16 | 25 |
| MERTZ, KENNETH C | 30 | 4 |
| MERTZ, PAMELA J | 29 | 35 |
| MERTZ, TERRIANN | 4 | 20 |
| MESSENGER, JEFFREY M & LYNN M | 27 | 20 |
| MESSER, RANDY L & DEBRA J | 12 | 25 |
| MESSIAH, THOMAS | 32 | 15 |
| MESSICK PROPERTIES WISCONSIN LLC, | 29 | 6 |
| MESTELLE, THOMAS R & KAREN R | 18 | 24 |
| METCALFE, CATHERINE A | 4 | 1 |
| METCALFE, JAMES R | 25 | 25 |
| METERAUD, JON W | 3 | 24 |
| METERAUD, SCOTT | 34 | 4 |
| METERAUD, TODD A & MICHELLE M | 36 | 13 |
| METERICK ENTERPRISES, LLC, | 29 | 5 |
| METRY JOINT TRUST, ROBERT J & ALESIA M | 8 | 31 |
| METZ, TROY & TINA | 28 | 14 |
| METZDORF, VIRGINIA A | 5 | 2 |
| METZINGER, JOSEPH & MARY | 21 | 6 |
| | 27 | 31 |
| METZLER, STEVEN R & LYNN K | 10 | 34 |
| MEYER JR LLC, CHARLEY J | 16 | 26 |
| MEYER REVOCABLE TRUST, RAY F | 37 | 36 |
| | 38 | 31 |
| MEYER TRUST, CARLETON C | 30 | 26, 27 |
| MEYER TRUST, RAY F | 38 | 31 |
| MEYER, CHARLEY J | 16 | 24 |
| MEYER, DAVID D & BRENDA J | 29 | 34 |
| MEYER, DAVID | 33 | 17 |
| MEYER, GRACE V | 11 | 26 |
| MEYER, JAIME | 16 | 24 |
| MEYER, JAMES M | 16 | 24 |
| MEYER, JEAN ANDERSON & CHARLEY | 16 | 20 |
| MEYER, JOHN D | 7 | 33 |
| MEYER, JOHN R & VERONICA E | 18 | 33 |
| MEYER, KRISTIE L | 35 | 34 |
| MEYER, LLOYD | 22 | 23 |
| MEYER, LORI & ROBERT D | 29 | 35 |
| MEYER, MICHAEL J & KRISTINE L | 5 | 14 |
| MEYER, PATRICK K & ANNE M | 27 | 30 |
| MEYER, PAUL L | 4 | 1 |
| MEYER, TIMOTHY D & SANDRA L | 5 | 2 |
| MEYERS, BRUCE D | 28 | 21 |
| MEYERS, DARIN L & DAWN E | 4 | 16 |
| MEYERS, DIRK T & MICHELE A | 12 | 27 |
| MEYERS, DOUGLAS R & CINDY L | 4 | 31 |
| MEYERS, DUSTIN T | 21 | 15 |
| MEYERS, JAMES A | 20 | 14 |
| | 21 | 31 |
| MEYERS, STEVEN J & CATHERINE M | 12 | 25 |
| MEYERS, WILLIAM E & LUCINDA J | 12 | 33 |
| MEYETT, JOHN P | 17 | 32 |
| MEYSMAN, CATHRINE L | 31 | 12 |
| | 35 | 17, 20 |
| MEYSMAN, GARY N & LINDA M | 26 | 15 |
| MEYSMAN, KENNETH J | 35 | 21 |
| MEYSMAN, RONALD A | 16 | 25 |

# OWNER INDEX


| Owner Name | Pg | Sec |
|---|---|---|
| MICHAEL, ALLEN W | 13 | 12 |
| MICHAELSON, MICHAEL D & AUDREY | 2 | 6 |
| MICHAELSON, TED | 15 | 26 |
| MICHALEK, THOMAS R | 5 | 27 |
| MICHALSKI, JOSEPH P & DONNA M | 18 | 24 |
| | 30 | 28 |
| MICHALSKI, MICHAEL J | 15 | 25 |
| MICHAUD, BRIAN W | 36 | 16 |
| MICHAUD, BRIAN | 35 | 14 |
| MICHAUD, JEFF & SANDY | 29 | 12 |
| MICHEL, CHRISTOPHER A | 20 | 5 |
| MICHELIZZI, WALTER G & PHYLLIS A | 12 | 25 |
| MICHELS, KEITH | 29 | 24, 25 |
| MICHELS, THOMAS & ALICIA | 32 | 10 |
| MICKE, MICHELE LYNN | 28 | 9 |
| MICKELSON, CASEY T & NIKOLE C | 19 | 3 |
| MICKELSON, ELLEN M & BRYAN W | 4 | 17 |
| MICKELSON, ROBERT M & BONNIE J | 11 | 12 |
| MICKEN, AMANDA M | 33 | 20 |
| MICKEN, BRENT V & RACHEL A | 20 | 12 |
| MICKEN, FRANCES | 34 | 4 |
| MICKENDROW, EDW & LUCILLE | 28 | 7 |
| MICKLE, ALISSA L | 28 | 8 |
| MICKLE, ANNA M | 28 | 9 |
| MICKUS, ANDREW L & LISA M | 34 | 27 |
| MIDDLETON, DAVID G | 27 | 28 |
| MIDDLETON, MICHAEL D & TRACY A | 18 | 35 |
| | 33 | 33 |
| MIDDLETON, RENEE | 14 | 7 |
| MIDDLETON, WAYNE B & LAURIE A | 27 | 28 |
| MIDLAND SERVICES INC, | 29 | 2, 35 |
| | 30 | 13, 14 |
| MIDWEST COMMUNICATIONS INC, | 32 | 8 |
| MIDWEST FOREST PRODUCTS COMPANY, | 21 | 18, 19 |
| MIDWEST MORTGAGE OF AMERICA CORPORATION, | 18 | 33 |
| MIELKE, TERRY J | 4 | 12 |
| MIERITZ, PATRICK W | 32 | 10 |
| MIESBAUER, BRIAN C | 29 | 31 |
| MIESBAUER, DARRIN T & MARY T | 28 | 6 |
| MIESBAUER, DONALD E | 28 | 5 |
| MIESBAUER, JEFFERY & TINA | 28 | 35 |
| MIESBAUER, JEFFERY S | 34 | 31 |
| MIESBAUER, JUSTIN | 33 | 25 |
| MIESBAUER, THOMAS E | 28 | 6 |
| | 34 | 31 |
| MIESEN, CONNIE J | 10 | 1 |
| MIGHTON, BENJAMIN & LYDIA | 35 | 36 |
| MIHALAK, DONALD & JOANN | 28 | 1 |
| MIHALAK, DONALD L | 34 | 36 |
| MIHALAK, DONALD | 26 | 9 |
| | 28 | 1 |
| MIHALAK, JEAN | 34 | 36 |
| MIHALIK, DUANE D & LYNNE M | 27 | 21 |
| MIHALIK, STEVEN D & MARIA A | 26 | 1 |
| MIKEL FAMILY TRUST, | 26 | 33 |
| MIKEL, KEVIN M & SUSAN K | 26 | 33 |
| MIKKOLA, BERTHA E | 35 | 25, 26, 35, 36 |
| MIKROT JR, MICHAEL I | 27 | 12 |
| MIKROT, ANGELA | 16 | 25 |
| MIKROT, MICHAEL & JACQUELINE | 27 | 14 |
| MIKROT, MICHAEL I & JACQUELYN S | 27 | 11, 12 |
| MIKROT, MICHAEL I & JACQULINE S | 27 | 14 |
| MIKROT, MICHAEL I | 27 | 1, 11, 12 |
| MIKROT, RICHARD & TERRI | 27 | 11, 12 |
| MIKROT, THOMAS I | 28 | 6 |
| MIKROT, TINA M | 28 | 7 |
| | 34 | 31 |
| MIKULAY, JERUCIA J | 16 | 25 |
| MIKULICH, MICHAEL J & MARY M | 9 | 16 |
| MILBRANDT, THOMAS N & MARY M | 5 | 12 |
| MILBRANDT, THOMAS N | 5 | 12 |
| MILCHESKY, MICHAEL T & KRISTEN A | 20 | 8 |
| MILCHESKY, SHIRLEY A | 28 | 14 |
| MILCHESKY, THOMAS E & SHIRLEY A | 17 | 18 |
| | 28 | 14 |
| MILFAJT, MARILYN P | 19 | 10 |
| MILINKOVICH, GEORGE | 31 | 12 |
| MILINKOVICH, RICHARD A & RAMONA G | 26 | 33 |
| MILITZER, WALTER W & DOROTHY M | 5 | 1 |
| MILLER BERGER, SHERYL J | 16 | 29 |
| MILLER LIFE ESTATE, ALBERT C & BARBARA L | 21 | 15 |
| MILLER REVOCABLE LIVING TRUST, ROBERT C & DONNA M | 36 | 30, 36 |
| MILLER, ALBERT C & BARBARA L | 21 | 22 |
| MILLER, ALICE C | 35 | 24 |
| | 36 | 19 |
| MILLER, ALICE I | 32 | 7 |
| MILLER, ALVIN C | 22 | 2 |
| MILLER, ARTHUR J & KIM M | 8 | 20 |
| MILLER, BRUCE M | 29 | 35 |
| MILLER, CARL & SUSAN | 35 | 30 |
| MILLER, CATHERINE B | 38 | 25 |
| MILLER, CATHY MARIE | 34 | 33 |
| MILLER, CHELSEY RAE | 32 | 31 |
| MILLER, DANIEL J | 34 | 18 |
| MILLER, FRANCIS & LILLIAN J | 36 | 17 |
| MILLER, JAMES A | 14 | 13 |
| MILLER, JEFFERY A & LUZ ANGELA | 23 | 30 |
| MILLER, JENIFER AUDRIE | 11 | 26 |
| MILLER, JOHN E & CATHY | 38 | 14 |
| MILLER, JOHN P | 5 | 10 |
| MILLER, KATHRYN | 30 | 31 |
| MILLER, KENNETH H | 26 | 9 |
| MILLER, KENNETH W & REBECCA A | 29 | 32 |
| MILLER, KIMBERLEY A | 26 | 31 |
| MILLER, MATTHEW D | 29 | 35 |
| | 37 | 34 |
| MILLER, MICHAEL & CINDY | 33 | 25 |
| MILLER, MICHAEL C & CHERI R | 20 | 3 |
| | 27 | 28 |
| MILLER, MICHAEL F | 27 | 30 |
| MILLER, MICHAEL J & DANIELLE J | 16 | 22 |
| MILLER, MICHAEL J & MARGIE S | 33 | 31 |
| MILLER, MICHELLE ANN | 16 | 24 |
| MILLER, NATALIE C | 28 | 16 |
| MILLER, OTTO A & LUCILLE S | 29 | 27 |
| MILLER, RANDALL T & SUSANNA M | 27 | 10 |
| MILLER, RHETT A | 29 | 36 |
| MILLER, ROBERT C & KARI A | 32 | 10 |
| MILLER, ROSE | 28 | 21 |
| MILLER, RYAN | 22 | 2 |
| MILLER, SAMUEL E & KIMBERLY S | 35 | 14 |
| MILLER, SANDRA K | 29 | 17 |
| MILLER, SCOTT A | 11 | 26 |
| MILLER, SCOTT M & JENNIFER L | 9 | 23 |
| MILLER, SHAWN R & JILLIAN K | 23 | 6 |
| MILLER, WENDY L | 32 | 31 |
| MILLER, WILLIAM J | 16 | 36 |
| MILLETT, MICHAEL F & MARJORIE J | 20 | 18 |
| | 28 | 5 |
| MILLETT, MICHAEL F | 28 | 5 |
| MILLIKEN, BRIAN | 34 | 32 |
| MILLIKEN, MICHAEL J & PATTY JO | 13 | 3, 10 |
| MILLINGTON, GINA M & JEFFRY P | 36 | 30 |
| MILLNER, CODY MICHAEL | 36 | 1 |
| MILROY, NICHOLAS J & JULIE A | 33 | 36 |
| MILROY, NICHOLAS J | 31 | 33 |
| MILROY, NICK | 33 | 32 |
| MILTON, KRAIG A | 14 | 2 |
| MINAHAN JOINT REVOCABLE TRUST, DEANE & KAY | 3 | 25 |
| | 32 | 25 |
| MINER, JERRY L & STACEY A | 26 | 25 |
| MINER, THOMAS | 20 | 12 |
| MINI, DANIEL M & ANN M | 23 | 9 |
| MINIX, DAVID L | 29 | 32 |
| MINOT, ERIC | 23 | 26 |
| MINTER, GARY M | 26 | 16 |
| MIREAU, TERRY A | 2 | 16 |
| MISCHKE, SHANE & MELANIE | 29 | 6 |
| MISCHKE, SHANE R & MELANIE R | 29 | 9 |
| MISFELDT, SCOTT J & NANCY E | 20 | 12 |
| MISHLER, DUSTIN M | 33 | 9 |
| MISIAK, DAVID A | 32 | 26 |
| MISKOVICH, JOSHUA R | 36 | 7 |
| MISSINE, ALVIN R & MARJORIE | 27 | 2 |
| MISSINE, ANNE E | 29 | 34 |
| MISSINNE LIFE ESTATE, AUDREY H | 34 | 31 |
| MISSINNE, AUDREY H | 34 | 32 |
| MISSINNE, MARY SUE | 27 | 28 |
| MISSION COVENANT CHURCH, | 29 | 6 |
| MISTEK, JOHN A | 23 | 13 |
| MISTHAVEN LLC, | 34 | 27, 34 |
| MISUNAS, LEONARD R & DIANA M | 16 | 29 |
| MITCHELL, DALE A & KIMBERLEE A | 29 | 17 |
| MITCHELL, DANIEL B & SHARON A | 18 | 35 |
| MITCHELL, GARY J & DIANE M | 9 | 14 |
| MITCHELL, GREGORY A & HEATHER E | 4 | 7 |
| MITCHELL, JAMES S | 11 | 31 |
| MITCHELL, JAN P | 8 | 30 |
| MITCHELL, MARK E | 27 | 23 |
| MITCHELL, MICHAEL D | 9 | 14 |
| MIXTER JOINT REVOCABLE TRUST, ROGER C & SUZANNE M FOX | 24 | 10 |
| MIZER, STEVE & CONNIE | 23 | 10 |
| MIZIA, CHARLES A | 16 | 26 |
| MIZINSKI TRUST, JOHN S | 23 | 1 |
| MIZNER, ROSALIE | 4 | 31 |
| MKEA PROPERTIES LLC, | 16 | 24 |
| | 17 | 18 |
| MKR PROPERTIES LLP, | 29 | 5 |
| MLA WASCOTT HOLDINGS LLC, | 3 | 26 |
| MLNK REVOCABLE LIVING TRUST, | 27 | 17 |
| MLODOZYNIEC, JAMES | 3 | 23 |
| MLSNA, TIM R | 4 | 36 |
| | 5 | 31 |
| MOBERG, JEFFREY R & ERIC C | 8 | 13 |
| MOBRATEN, MICHAEL J & JEAN M | 5 | 21 |
| MOCK, MICHAEL J & CATHLYNN M | 32 | 10 |
| MODEEN LIFE ESTATE, ARTHUR E & JEANNETTE E | 32 | 11 |
| MODEN, DAVID & AMY | 26 | 23 |
| MODER, ANDY LEE | 27 | 25 |
| MODER, BRUCE P & CHERYL A | 23 | 10 |
| MOE, JOHN E | 32 | 7 |
| MOE, KIM P & KIMBERLY A | 5 | 12 |
| MOE, STEPHEN V & EMILY M | 26 | 12 |
| MOE, STEPHEN V | 26 | 12 |
| MOE, THOMAS A & LISA L | 27 | 27 |
| MOEN, BRADLEY M & DARCY R | 26 | 21 |
| MOEN, CRISTOPHER J | 32 | 7 |
| MOEN, JOSEPH & SHELLY | 19 | 11 |
| MOEN, JOSEPH A | 25 | 35 |
| MOEN, KENNETH W & PEGGY A | 19 | 1 |
| MOEN, KIMBERLY D | 20 | 13 |
| | 25 | 25 |
| MOEN, KIRBY D | 19 | 3 |
| MOEN, LEONARD C & ROSE | 19 | 11 |
| MOEN, LEONARD | 19 | 11 |
| MOEN, ROBERT & JOANNE | 19 | 3 |
| MOEN, RONALD J & LINDA L | 26 | 10 |
| MOEN, STEPHEN & AMANDA | 33 | 34 |
| MOEN, STEVEN C | 29 | 36 |
| MOEY, RANDY & SHERYL | 5 | 6 |
| MOEY, SHERYL L | 11 | 27 |
| MOFFETT, CHARLES H | 25 | 21 |
| MOGENSEN, JOAN M | 29 | 35 |
| MOGHUL, BASHIR A | 21 | 15 |
| MOHN, GERALD L | 33 | 26 |
| MOHR, JACOB A & STEFANIE N | 30 | 13 |
| MOHR, JAMES A & CAROL B | 12 | 10 |
| MOHR, MICHAEL W & DIANA L | 27 | 28 |
| MOHR, ROBERT & PAMELA | 16 | 24 |
| MOHR, ZACHARY | 26 | 12 |
| MOHR/WILLIAMSON TRUST, | 23 | 1 |
| MOHS, KATHERINE L | 16 | 26 |
| MOHS, REE ANN | 4 | 1 |
| MOISESKU, ELLIE | 33 | 7 |
| MOLAMPHY REVOCABLE TRUST, JOHN L | 1 | 10 |
| MOLINA, BRANDON J & GRETCHEN A | 23 | 21 |
| MOLLER, DANIEL | 29 | 18 |
| MOLLER, DAVID & TERI | 4 | 2 |
| MOLLER, DAVID P & LINDA L | 28 | 22 |
| MOLLER, DAVID P & LYNDA L | 23 | 10 |
| MOLLER, JARED M | 28 | 16 |
| MOLLER, STEPHEN E | 29 | 30 |
| MOLLNER TRUST, REINHARDT I & LOIS M | 5 | 1 |
| MOLNER, ERIC | 21 | 15 |
| MOLTER, JAMES W & LAURA L | 35 | 9 |
| | 36 | 4 |
| MOMONT, MICHAEL C | 16 | 36 |
| MONBERG, GARY A | 18 | 14 |
| MONCEL, KIMBERLY R | 16 | 24 |
| MONETTE, ROBERT K | 22 | 2, 11 |
| MONIOT, EDWARD A & CAROLL | 29 | 11 |
| MONIOT, MARK E & LEAH C | 29 | 11 |
| MONSON, ANN M | 4 | 19 |
| MONSON, DENNIS C & DIANE B | 27 | 36 |
| MONSON, TODD & MICHELLE | 22 | 21 |
| MONTANO, JOSEPH C & JODI L | 32 | 10 |
| MONTAVON, DOUGLAS & RHONDA L | 35 | 23 |
| MONTAVON, DOUGLAS J & RHONDA L | 35 | 23 |
| MONTEITH REV LIVING TRST, ARLENE L | 13 | 1 |
| MONTGOMERY, LYLE A | 29 | 6 |
| MONTPETIT TRUST, JOHN L & KELLY M | 2 | 18, 19 |
| MONTPETIT, JOHN | 2 | 17 |
| MOON, JONATHON W | 12 | 25 |
| MOON, NICOLE M & WILLIAM FRANK | 32 | 26 |
| MOON, PATRICK J | 12 | 26 |
| MOON, WILLIAM H & GEMMA | 28 | 11 |
| MOONEY, JAMES A & KIMBERLY J | 4 | 27 |
| MOORE DECLARATION OF TRUST, STEPHEN T | 4 | 9 |
| MOORE FAMILY TRUST, P AND D | 38 | 15 |
| MOORE, DANIEL | 7 | 36 |
| MOORE, DEAN K | 28 | 11, 22 |
| MOORE, ELIZABETH N & PAUL A | 21 | 14, 23 |
| MOORE, H GREGORY | 29 | 35 |
| MOORE, JEFFREY C | 27 | 23 |
| MOORE, JEFFREY M | 28 | 1 |
| MOORE, JON T | 27 | 34 |
| MOORE, JONI K | 18 | 13 |
| MOORE, KIMBERLY A | 26 | 29 |
| MOORE, LAURA HELEN | 36 | 21 |
| MOORE, LINDA S | 35 | 20 |
| MOORE, MICHAEL D & ROBIN M | 20 | 18 |
| MOORE, PATRICK J & HEATHER M | 30 | 26 |
| MOORE, ROBERT J | 34 | 32 |
| MOORE, ROGER D & KIMBERLY L | 26 | 4 |
| MOORE, RUSSELL & SARA | 33 | 23 |
| MOOTS, JOHN & MARINA | 33 | 27 |
| MORALEZ, DEBORAH A | 25 | 11, 14 |
| MORAN, MARK D | 28 | 8 |
| MORAN, MARK T & MARY B | 26 | 13 |
| MORAN, MICHAEL A & BARBARA J | 20 | 6 |
| MORAVEC, RICHARD C & VERNELL M | 4 | 28 |
| MOREAU, JASON L & ANDREA L | 32 | 10 |
| | 35 | 3 |
| MOREAU, LEONARD D & CYNTHIA K | 29 | 8 |
| | 36 | 5 |
| MOREAU, LEONARD D | 38 | 33 |
| MORELAND, BRUCE J & PATRICIA A | 30 | 31 |
| MORELAND, KEITH & NANCY | 30 | 14 |
| MORELAND, KEITH E & NANCY M | 30 | 14 |
| MORELAND, SCOTT B & PEGGY S | 29 | 25, 36 |
| MORELAND, SCOTT B | 23 | 6 |
| MOREN, SUSAN | 38 | 18 |
| MORETTO LIFE ESTATE, IRENE V | 25 | 11 |
| MORETTO, CATHY S | 25 | 11 |
| MORETTO, JULIO & LENA | 32 | 7 |
| MOREY, DANIEL J | 23 | 13 |
| MORFORD, LENORE | 34 | 5 |
| MORGAN LLC, | 33 | 23 |
| MORGAN, ARTHUR L & GRACIE | 33 | 15 |
| MORGAN, ARTHUR L | 33 | 23, 26, 33 |
| MORGAN, CHELSEA | 29 | 34 |
| MORGAN, JULIA A | 33 | 33 |
| MORGAN, LAWRENCE C & CYNTHIA M | 16 | 25 |
| MORGAN, WILLIAM F | 11 | 28 |
| MORIN HIGGINS, JESSICA MARIE | 16 | 25 |
| MORINVILLE, PAUL M | 26 | 12 |
| MORISETT, CLINT I | 31 | 13 |
| MORISETT, JAMES A | 28 | 8 |
| MORITZ, ROBERT F & LORETTA J | 22 | 16 |
| MORK, EARL A | 4 | 5 |
| MORK, WAYNE C | 17 | 2 |
| MORK, WAYNE C, NEAL C & EARL A | 17 | 2 |
| MORLEY, STEVEN M & SUSAN Y | 4 | 7 |
| MORONEY, BRADY J & SANDRA R | 5 | 29 |
| MORONEY, PATRICK F & JACQUELINE A | 22 | 1 |
| MORRIS, BRADLEY W & WENDY S | 6 | 34 |
| MORRIS, JAMES E | 28 | 22 |
| MORRIS, MARTIN D | 34 | 35 |
| MORRIS, MERLE C & GLORIA | 30 | 6 |
| MORRIS, THOMAS M & MELISSA M | 20 | 7 |
| MORRIS, WILLIAM E & MARGARET A | 9 | 35 |
| MORRISSEY, LAURA L | 12 | 24 |
| MORRISSEY, MICHAEL J & DEBRA L | 35 | 15 |
| MORTENSEN, CHARLES P | 20 | 13 |
| MORTIMER, AUBREY S & CASSIE A | 33 | 16 |
| MORTON, MARY K & RICHARD F | 34 | 5 |
| MOSELLE, GENE D & ROBERTA A | 26 | 34 |
| MOSENTINE, PAUL A | 16 | 25 |
| MOSER, WILLIAM H & MICHELLE C | 17 | 29 |
| MOSHER, JACOBY R | 29 | 2 |
| MOSIER, KEVIN M | 32 | 15 |
| MOSS, ANDREW G & NORA A | 24 | 6 |
| MOSS, CHAD & TINA | 23 | 4 |
| MOSS, HERBERT V & LINNEA C | 23 | 5 |
| MOSS, MARTIN W KOENEN | 24 | 6 |
| MOSS, MICHAEL & CAROLE | 22 | 1 |
| MOSS, MICHAEL D & CAROLE A | 3 | 24 |
| MOSS, MISTY R | 23 | 16 |
| MOSS, STEVEN C | 23 | 4 |
| MOSS, SUSAN A | 22 | 22 |
| | 34 | 34 |
| MOSS, WALT | 23 | 1 |
| MOSS, WALTER J & ANGELINE M | 29 | 35 |
| | 30 | 29, 30, 31 |
| MOSS, WALTER J | 22 | 10 |
| | 24 | 7, 18 |
| | 29 | 34, 36 |
| MOSSBERGER, TYLER G | 33 | 30 |
| MOSSER REVOCABLE TRUST, NINA M | 24 | 3 |
| MOTHER'S KITCHEN, | 29 | 6 |
| MOTL, DEBORAH A | 20 | 5, 8 |
| MOULTON, STEVEN A & OKPAE | 15 | 25 |
| MOWBRAY, TIMOTHY & SUSAN D | 17 | 19 |
| MOWERS, TRENT ALLEN | 34 | 34 |
| MOYER, JAMES E & BARBARA L | 34 | 3 |
| MOYER, JAMES E | 34 | 3 |
| MOYER, KARI & JASON | 10 | 12 |
| MOYLAN, MARK S | 33 | 27 |
| MRDJENOVICH, HOLLY | 29 | 36 |
| MSM OF SOUTH RANGE LLC, | 27 | 22 |
| MTGLQ INVESTORS LP, | 32 | 35 |
| MUCHA, JOHN S & BONNIE S | 17 | 17 |
| MUCKENHIRN, JOSEPH R & JOAN S K | 12 | 25 |
| MUD CREEK BUCK COMPANY LLC, | 25 | 18 |
| MUELLER, DUSTIN M & DALLAS M | 16 | 35 |
| | 28 | 33 |
| MUELLER, HAROLD | 12 | 26 |
| MUELLER, JAMES L | 27 | 23 |
| MULLEN, CARLTON | 33 | 27 |
| MULLENS, CHARLIE & LINDA J | 29 | 11 |
| MULLER, DOUGLAS J & GERALDINE | 16 | 27 |
| MULLIKIN, MARVIN L | 6 | 18 |
| MULLIKIN, STEVEN M & MARY S | 11 | 33 |
| MULLVAIN, RICHARD D | 4 | 13 |
| MULLVAIN, ROBERT W | 4 | 13 |

# OWNER INDEX


| Owner Name | Pg | Sec |
|---|---|---|
| MUNGER, DAVID J & DIANE L | 34 | 33 |
| MUNGER, DIANE | 36 | 31 |
| MUNGER, JUSTIN J & MEGHAN E | 4 | 31 |
| MUNICH, CHARLES J & JULIANNE J | 21 | 8 |
| MUNICH, JOHN C & PATRICIA A | 28 | 9 |
| MUNRO INCOME TRUST, | 17 | 19 |
| MUNSON, JANET A | 11 | 14 |
| MUNZ, TAMARA A | 6 | 12 |
| MURPHY, ERIN E | 16 | 25 |
| MURPHY, JOAN M | 35 | 15 |
| MURPHY, JOHN A & SANDY K | 29 | 9 |
| MURPHY, JOHN J | 32 | 14 |
| MURPHY, PATRICK A & ANGELA J | 28 | 29 |
| MURPHY, PAUL J & KATRINA | 23 | 1 |
| MURPHY, THOMAS P & HANNAH | 27 | 32 |
| MURRAY LIVING TRUST, JAMES W & KIMBERLY J | 3 | 26 |
| MURRAY, ERIN K | 21 | 14 |
| MURRAY, JEFFREY D & LORI J | 20 | 7 |
| MURRAY, JOHN N | 12 | 30 |
| MURRAY, MARK R | 27 | 10 |
| MURRAY, MICHAEL R & NANCY J | 29 | 35 |
| MURRAY, STEVEN G & SUSAN R | 12 | 30 |
| MURRAY, TRACEY A & MARY K | 26 | 24 |
| MURRAY, TRACEY | 36 | 16 |
| MUSCH, CADE FORREST | 21 | 10 |
| MUSCH, JEFFREY L & NAOMI | 21 | 9 |
| MUSCH, QUINN R & BRANDI L | 4 | 2 |
| MUSCH, RANDI MARIE | 29 | 3 |
| MUSCH, RANDI | 25 | 21 |
| MUSCH, STACY M | 25 | 21 |
| MUSIAL, MAXWELL | 27 | 30 |
| MUSKA, WENDY A | 5 | 1 |
| MUSSMAN, GREGORY A & JANELL L | 30 | 6 |
| MUSTAIN, ROBERT | 11 | 9 |
| MUTCHLER, CRAIG A & DENISE H | 30 | 13 |
| MUTSCH, THOMAS R & JAMIE M | 26 | 35 |
| MUTTONEN, ROBERT W | 36 | 25 |
| MUTTONEN, SHARON | 23 | 3 |
| MYER, DALE J & JEANNE C | 21 | 22 |
| MYERS, DEAN C & LYNN L | 29 | 36 |
| MYERS, JULIE ANNE | 21 | 18 |
| MYERS, KEVIN & DEANNE | 19 | 2 |
| MYERS, KEVIN COULTER | 19 | 2 |
| MYERS, SCOTT E & ROMA A | 32 | 10 |
| MYERS, SUSAN E | 11 | 25 |
| MYHRE, JONATHAN P & SHANNON A | 26 | 33 |
| MYHRE, JULIE ANN | 36 | 36 |
| MYKYTYN, VOLODYMYR & NADIYA | 27 | 14 |
| MYRLAND & JONES TRUST, | 23 | 15 |
| MYSICKA, THOMAS A & PAMELA A | 10 | 27 |

## N

| Owner Name | Pg | Sec |
|---|---|---|
| NAEGELI, CAROL GRAMS & SANDRA | 17 | 17 |
| NAGEL, ALLEN G & DOROTHY M | 35 | 30 |
| NAGLE, DOUGLAS A & PATRICIA C | 16 | 36 |
| NAMASTE, JEROME | 22 | 36 |
| NANCE, MICHAEL T & LINDA R | 35 | 6 |
| NAPP, JOHN & HEATHER | 34 | 26 |
| NARDI, NANCIANNE | 30 | 29 |
| NASH, WILLIAM C & NANCY L | 16 | 23 |
| NASVALL, DUANE H & JUDY L | 30 | 13 |
| NATIONAL BANK OF COMMERCE, | 16 | 25 |
| | 29 | 6 |
| NATIONAL PARK SERVICE, | 2 | 13, 23, 24, 27, 28, 33 |
| | 3 | 17, 18 |
| | 9 | 34, 35, 36 |
| | 16 | 12 |
| NATVIK, JAMES D | 19 | 19 |
| NATVIK, JANICE M | 32 | 34 |
| NAULT, DAVID E & SUMMER D | 19 | 3 |
| NAULT, JANE K & NAP D | 19 | 12 |
| NAULT, JOSEPH & SHARON A | 26 | 32 |
| NAULT, NAP D & SHELLY | 19 | 9 |
| NAULT, SHELLY A | 19 | 9, 10 |
| NAULT, SHELLY | 19 | 3 |
| NAUMANN, LEO A & SHARON M | 29 | 5 |
| NAUMANN, RICHARD L & NANCY R | 27 | 9 |
| NAUTH, BRUCE M & LYNN P | 12 | 25 |
| NAVARRO, RENA C | 29 | 36 |
| NDK LAND LLC, | 29 | 26 |
| NEAL REVOCABLE TRUST, TINA KOHN | 4 | 8 |
| NEAMAN, MARK H & HEIDI L | 29 | 36 |
| NEAR, JAMES CLAIR | 19 | 11 |
| NEAR, JAMES | 27 | 30 |
| NEEDHAM, MICHAEL S & BARBARA K | 28 | 14 |
| NEEDHAM, TRAVIS A & ANGELA R | 34 | 33 |
| NEITZEL, THOMAS | 38 | 32 |
| NEITZEL, ZACHARY M & MALARI J | 36 | 26 |
| NELMARK, DAVID J | 22 | 29 |
| NELSEN, LANCE & KATHLEEN | 27 | 35 |
| NELSEN, TIFFANY K | 29 | 36 |
| NELSON , JOSEPH D | 30 | 12 |
| NELSON LIFE ESTATE, VIRGIL G & MARILYN C | 35 | 31 |
| NELSON OIL ENTERPRISES LLC, | 29 | 6 |
| NELSON REVOCABLE TRUST, MARTIN N & TRISHA M | 34 | 33 |
| NELSON TRUST, JAMES M & CATHLEEN J | 20 | 12 |
| | 26 | 12 |
| NELSON TRUST, JEROME D | 12 | 6 |
| NELSON, AMBER E | 14 | 7 |
| NELSON, ANDREW & KATHLEEN M | 31 | 34 |
| NELSON, ANDREW J | 23 | 7, 18 |
| NELSON, ANDREW P | 34 | 36 |
| NELSON, ANTHONY R | 7 | 32 |
| NELSON, BENJAMIN & RACHEL | 29 | 36 |
| NELSON, BRADLEY E & TERRI L | 23 | 26 |
| NELSON, BRENDA S | 21 | 14 |
| NELSON, BRIAN L | 29 | 4 |
| NELSON, BROOKELYN MARIE | 28 | 27 |
| NELSON, BRUCE W & COLLEEN O | 34 | 32 |
| NELSON, BYRON A & SHARON E | 30 | 31 |
| NELSON, CARL BRYAN & EVELYN M | 28 | 21 |
| NELSON, CHADD | 27 | 2 |
| NELSON, CHRISTOPHER W | 35 | 34 |
| NELSON, CLAUDIA J | 33 | 25 |
| NELSON, COLTON & MARY | 16 | 34 |
| NELSON, CRAIG A & MARY J | 11 | 25 |
| NELSON, CRAIG J | 35 | 19 |
| NELSON, CRAIG | 35 | 19 |
| NELSON, DANIEL LEE | 32 | 27 |
| NELSON, DANNY C & LUCY M | 33 | 22 |
| NELSON, DARRELL L & CINDY L | 29 | 8 |
| | 37 | 31 |
| NELSON, DEAN B & ELIZABETH | 32 | 22 |
| NELSON, DEBBIE | 4 | 36 |
| NELSON, DONNA J | 29 | 4 |
| NELSON, DOUGLAS A & NANCY J | 26 | 36 |
| NELSON, DOUGLAS A | 26 | 36 |
| NELSON, DOUGLAS J & AMANDA M | 34 | 13 |
| NELSON, DOUGLAS S & SHARON R | 34 | 1 |
| NELSON, DUSTIN & ASHLEY | 16 | 25, 36 |
| NELSON, DUSTIN A & ASHLEY A | 16 | 25, 26 |
| NELSON, DUSTIN D & ASHLEY A | 16 | 35 |
| NELSON, ERIK E & ROBERT W | 37 | 34 |
| NELSON, ERIK E & WENDY M | 34 | 19 |
| NELSON, GARY T | 17 | 29 |
| NELSON, GERALD E & ELIZABETH M | 28 | 3 |
| NELSON, GLEN A | 12 | 26 |
| NELSON, GREGORY P & SARAH L | 29 | 6 |
| | 35 | 31 |
| NELSON, IAN R | 32 | 22 |
| NELSON, JAMES G | 11 | 2 |
| NELSON, JARED W & TANYA S | 35 | 36 |
| NELSON, JASON A & TERESA R | 35 | 33 |
| NELSON, JASON ADAM & TERESA R | 35 | 33 |
| NELSON, JEREMIAH D & AMY C | 18 | 33 |
| NELSON, JERI L | 16 | 25 |
| NELSON, JOAN T | 16 | 13 |
| NELSON, JOHN & JANICE | 28 | 28 |
| NELSON, JOHN P & JANICE M | 28 | 28 |
| NELSON, JOHN W | 31 | 34 |
| NELSON, JOSEPH & EMILY | 36 | 8 |
| NELSON, KIMBERLY L | 27 | 25 |
| NELSON, LAURA L | 2 | 15 |
| NELSON, LEON P & ROBYN D | 16 | 34 |
| NELSON, LEON P | 16 | 34 |
| NELSON, LINDA M | 32 | 10 |
| NELSON, LLOYD D | 11 | 20 |
| NELSON, LYNDON K & DELORES | 4 | 31 |
| NELSON, MARK RICHARD | 26 | 1, 3 |
| NELSON, MARK W & KRISTA M | 29 | 25, 35 |
| NELSON, MICHAEL & CAROL A | 27 | 35 |
| NELSON, MICHAEL H | 32 | 10 |
| NELSON, MICHAEL R | 12 | 33 |
| NELSON, NANCY L JAMAR | 4 | 15 |
| NELSON, NATHAN & NICOLE | 28 | 11 |
| NELSON, NORMA A | 16 | 32 |
| NELSON, NORMAN T & LINDA J | 17 | 31 |
| NELSON, OSCAR G | 33 | 17 |
| NELSON, PAMELA C & KURT C | 28 | 13 |
| NELSON, PAMELA K | 27 | 22 |
| NELSON, PATRICIA L | 35 | 23 |
| NELSON, PATRICK & PAMELA | 16 | 25 |
| | 32 | 26 |
| NELSON, PATRICK T | 17 | 18 |
| | 23 | 2 |
| | 30 | 6 |
| NELSON, PATRICK | 31 | 12 |
| NELSON, PAUL A & KELLY K | 27 | 33 |
| NELSON, PAUL H & CAROL A | 23 | 16 |
| NELSON, PEGGY LEE | 26 | 36 |
| NELSON, POLLY R | 5 | 29 |
| NELSON, RICHARD A & CHRISTINE A | 4 | 28 |
| NELSON, RICHARD A & RENEE A | 28 | 16, 17 |
| NELSON, RICKY A | 16 | 21 |
| NELSON, ROBERT D & LUCY A | 22 | 23 |
| NELSON, ROBERT D | 19 | 9 |
| NELSON, ROBERT E & LINDA K | 6 | 12 |
| NELSON, ROBERT W | 5 | 2 |
| NELSON, ROGER H & JANE L | 16 | 36 |
| NELSON, RONALD O | 17 | 29 |
| NELSON, RUSS E | 10 | 36 |
| NELSON, RYAN S | 10 | 12 |
| NELSON, RYAN SCOTT | 10 | 4 |
| NELSON, RYAN W & SHELLY RANTALA | 32 | 13 |
| NELSON, RYAN W | 14 | 1 |
| | 21 | 1 |
| | 32 | 13 |
| NELSON, RYAN | 32 | 14 |
| NELSON, SANDRA M | 23 | 18 |
| NELSON, SHADLY & BRITTANY | 16 | 26 |
| | 29 | 6 |
| NELSON, SHADLY K | 16 | 2 |
| NELSON, SHADLY | 22 | 26, 27 |
| | 29 | 6 |
| NELSON, SHARON M | 4 | 31 |
| NELSON, STEPHEN O | 16 | 24 |
| NELSON, TRACY B | 23 | 27 |
| NELSON, TROY A | 26 | 1 |
| NELSON, TROY ALAN | 26 | 4 |
| NELSON, VIRGIL G & MARILYN C | 29 | 6 |
| | 35 | 31 |
| NELSON, VIRGIL G & MARILYN | 34 | 36 |
| NELSON, VIVIAN | 33 | 17 |
| NELSON, WARREN V & JUDITH A | 29 | 36 |
| NELSON, WAYNE L & SHARON L | 23 | 2 |
| NELSON, WILLIAM C & POLLY R | 20 | 19 |
| NELSON, WILLIAM C & POLLY | 32 | 10 |
| NELSON, WILLIAM D | 33 | 22 |
| NELSON, WILLIAM ERICH | 32 | 10 |
| NELSON, WILLIAM O & CAROL | 27 | 34 |
| NELSON, WINNOKA G | 4 | 31 |
| NELSON'S PROMISED LAND LLC, | 19 | 31 |
| NEMER, ELI J & ANNE C TORREY | 12 | 25 |
| NEMO, SAMUEL | 33 | 17 |
| NEPSTAD, STEPHEN E | 29 | 30 |
| NESJA, BARRY S | 18 | 26 |
| NESLEY, DEAN F & MARCIA L | 4 | 21 |
| NESS, CHAD R & JESSICA A | 29 | 2 |
| NESS, DUANE A & GLENDA R | 29 | 32 |
| NESSHENGEL, MATTHEW A | 34 | 16 |
| NESTRUD, KEVIN F | 26 | 35 |
| NESTRUD, LORI B | 26 | 21 |
| NETHERY, GREG & BRENDA | 23 | 29 |
| NEUBAUER CABIN TRUST, | 4 | 17 |
| NEUBAUER LIFE ESTATE, LESLIE H & PHYLLIS A | 36 | 21 |
| NEUBAUER REVOCABLE TRUST, JOHN KEYES & JO | 4 | 16, 17 |
| NEUBAUER, ADAM B | 33 | 13 |
| NEUBAUER, BRANDON | 33 | 26 |
| NEUBAUER, DAVID M | 4 | 16 |
| NEUBAUER, ROBERT & CHERYL | 4 | 17 |
| NEUBAUER, ROBERT D & CHERYL M | 4 | 16 |
| NEUBAUER, ROBERT F & DEBORAH L | 5 | 11 |
| NEUBAUER, THOMAS & LINDA S | 5 | 12 |
| NEUBAUER, THOMAS L & TRACY L | 22 | 1 |
| NEUMANN, DEAN W & TERRI M | 17 | 32 |
| NEUMANN, PAUL G & FLOANNE V | 28 | 14 |
| NEUMANN, SHAWN W & SHAWN M | 2 | 10 |
| NEUMANN, SHAWN W | 2 | 10 |
| NEUSTETER REVOCABLE TRUST, | 29 | 35 |
| NEVA, RYAN & AMBER | 23 | 14 |
| NEVA, RYAN M & AMBER M | 22 | 19 |
| NEVE REVOCABLE TRUST, GREGORY L & DEBRA M | 29 | 34 |
| NEVIN REVOCABLE LIVING TRUST, | 28 | 13 |
| NEVIN, JEFFREY E | 29 | 19 |
| NEVIN, JESSICA E | 29 | 1 |
| NEVIN, JOSEPH D | 35 | 25 |
| NEVIN, LARRY T & KARLA J | 12 | 33 |
| NEVIN, MICHAEL D & KAREN A | 35 | 32 |
| NEVIN, TIMOTHY H & DARLENE | 29 | 4, 6 |
| NEVIN, WYATT E | 29 | 6 |
| NEVIN, WYATT | 29 | 6 |
| NEVINS, MARY L | 30 | 26 |
| NEW DIRECTION IRA INC FBO DANIEL B TSCHIDA IRA, | 4 | 30 |
| NEWBERRY, AARON L | 32 | 24 |
| NEWBERRY, MICHAEL A & TAMMY L | 26 | 21 |
| NEWBY, TERRANCE C | 1 | 33 |
| NEWGARD RUN LLC, | 22 | 25 |
| NEWLAND TRUST, JAMES I & DORAINE L | 4 | 21 |
| NEWLAND, SHARON K | 26 | 10 |
| NEWMAN, KARI | 25 | 8 |
| NEWMAN, MICHAEL J & SANDRA K | 16 | 24 |
| NEWMAN, MIKAEL D | 16 | 25 |
| NEWMAN, PAUL R & JANET L | 20 | 12 |
| NEWSOME, JAMES A & SALLY G | 5 | 20 |
| | 11 | 32 |
| NEWSOME, JANICE AMANDA | 5 | 20 |
| NEWSTROM-JOHNSON, LISA R | 11 | 31 |
| NEWTON, GARY & JANINE | 16 | 20 |
| NEWTON, MICHAEL L | 16 | 25 |
| NEYLON, DANIEL | 27 | 29 |
| NICHOLAS, JAMES & ANGELA | 29 | 36 |
| NICHOLAS, JAMES S | 23 | 4 |
| NICHOLS (LIFE ESTATE), GEORGE L & CECELIA A | 3 | 27 |
| NICHOLS, DARRI L & THOMAS J | 11 | 31 |
| NICHOLS, DAVID L & PERCINE | 3 | 27 |
| NICHOLS, JEFFREY A & TARAH J | 33 | 13, 14 |
| NICHOLS, JEFFREY S | 34 | 10 |
| NICHOLS, JOHN S | 37 | 21 |
| NICHOLS, ROBERT L & LINDA A | 4 | 21 |
| NICHOLS, ROBERT LAWRENCE | 36 | 22 |
| NICHOLS, SCOTT M & SARAH R | 3 | 24 |
| NICHOLS, THOMAS J | 4 | 31 |
| NICHOLSON, CAROLINE K | 33 | 8 |
| NICKELL, ALAN T & AMY J | 16 | 35 |
| NICKELL, BRIAN E & CHERYL L | 16 | 25 |
| NICKELL, LUKE A | 10 | 4 |
| NICKELOTTI, KELLY D & LORENZO E | 16 | 25 |
| NICKLES, RICHARD & JILL | 23 | 9 |
| NICOLET, RUSSELL D & ANDREA J | 4 | 21 |
| NICOLLS, WAYNE R | 16 | 19 |
| NICOSKI, DOUGLAS R | 30 | 6 |
| | 36 | 20, 21 |
| NICOSKI, THOMAS J | 8 | 18 |
| NICOSKI, WILLIAM M | 29 | 27 |
| NIEDER, KLAUS & KIMBERLY | 30 | 14 |
| NIEDER, MACY CE | 30 | 14 |
| NIEDER, ZEKE & MADISEN | 30 | 13 |
| NIELSEN, IVAN SCOTT & LUCY M | 20 | 13 |
| | 21 | 18 |
| NIELSEN, JENNIFER L | 27 | 9 |
| NIELSON, JOAN K | 21 | 15 |
| NIEMI, GARY G & PAULINE L | 32 | 26 |
| NIEMI, PETER D | 29 | 2, 3 |
| NIEMUTH, AARON R & REBECCA K | 22 | 25 |
| NIETZ REVOCABLE LIVING TRUST, DANIEL M | 4 | 16, 17 |
| NIKSTAD, GERALD O | 25 | 33 |
| NIKSTAD, RICHARD A & BONNIE J | 25 | 36 |
| NIMTZ, THOMAS L | 25 | 28 |
| NINDORF, JON H | 32 | 14 |
| NINDORF, JULIE A & RICKY L | 20 | 6 |
| NINDORF, RAYLEE | 33 | 15 |
| NINDORF, RAYMOND E & TRACI R | 19 | 10 |
| NINDORF, RONALD E | 19 | 3 |
| NINEDORF, KIMBERLY G | 25 | 32 |
| NISHI, MARILYN KAY | 17 | 22 |
| NISKA, DAVID A | 27 | 9 |
| NISSISSHIN LODGE HOLDING COMPANY, LLC, | 24 | 3 |
| NISSISSHIN LODGE HOLDING, COMPANY LLC | 30 | 34 |
| NITARDY, STEVEN & TERRIE | 29 | 25 |
| NOBLE, DONALD J & VICKI L | 33 | 25 |
| NOBLE, JOHN L | 22 | 4 |
| NOBLE, STEVEN O & CONNIE S | 20 | 12 |
| NOBLE, THOMAS & JOAN A | 17 | 17 |
| NOFFKE REVOCABLE LIVING TRUST, ROY A & JANE E | 36 | 15 |
| NOGLE, LANE W | 16 | 35 |
| NOGLE, SCOT J | 11 | 18 |
| NOGOWSKI, RICHARD P | 12 | 33 |
| NOLAN, DENNIS R & MARGARET | 16 | 35 |
| NOLAN, SEAN | 26 | 21 |
| NOLAN, TRAVIS R & DAISHA N | 29 | 25 |
| NOLEN, TED J & ANN M | 1 | 4 |
| NOLLET LIFE ESTATE, THOMAS G & NANCY R | 34 | 28 |
| NOLLET, BRANDON M & ANN S | 14 | 8 |
| NOLLET, BYRON T& MANDI J | 22 | 12 |
| NOLLET, CHRISTOPHER J | 34 | 7 |
| NOLLET, GERALD A & BETTE A | 34 | 8 |
| NOLLET, JASON L | 33 | 12 |
| NOLLET, LYNN MARIE | 26 | 1 |
| NOLLET, MARK S & LORI A | 33 | 22 |
| NOLLET, MARK S | 33 | 22 |
| NOLLET, THOMAS G & NANCY R | 29 | 5 |
| NOLT, CHARLES J | 33 | 30 |
| NOONAN, ANDREA | 4 | 30 |
| NOONAN, GERALD G & DENISE A | 27 | 17 |
| NOONAN, JERRY W | 29 | 6 |
| | 36 | 23 |
| NOONAN, PAMELA J | 19 | 33 |
| NORBIE, KEVIN & JULIANNE | 34 | 5 |
| NORD, DANA M & DAVID R | 10 | 3 |
| NORD, DANA M | 16 | 34 |
| NORD, GEORGE | 16 | 30 |
| NORD, JAMIE K & JAMEY MICHAEL | 20 | 7 |
| NORDBERG, PETER D | 32 | 10 |
| NORDBY, ROGER A & KELLY | 29 | 26 |
| NORDBY, TERRY B & KATHLEEN S | 11 | 2 |
| NORDNESS CONSTRUCTION INC, | 16 | 26 |
| NORDNESS, SHANE J | 16 | 25, 35 |
| | 17 | 31 |
| NORDNESS, SHANE | 16 | 25, 26 |
| | 17 | 29 |
| NORDQUIST, ARON W | 33 | 8 |
| NORDQUIST, SANDRA J | 23 | 2 |
| NORDRUM, NOVA A | 34 | 10 |

# OWNER INDEX


| Owner Name | Pg | Sec |
|---|---|---|
| NORDSKOG, KEITH A & REBECCA J | 16 | 25 |
| NORDSTROM, EARL R & CHARLAINE | 21 | 18 |
| NORDSTROM, KARI N & DONNA E | 31 | 1 |
| NORDVIK, TIM & KELLEY | 4 | 25 |
| NOREN, SEAN R & KERRY A | 10 | 10 |
| NORKUNAS, CHRISTOPHER A & DIANE K | 14 | 8 |
| NORKUNAS, JAMES M | 17 | 31, 32 |
| NORKUNAS, THOMAS E | 3 | 23 |
| NORLANDER, RAYMOND G | 6 | 4 |
| NORLIN, ERIC J | 36 | 36 |
| NORMAN FAMILY LIMITED PARTNERSHIP, K&S | 23 | 21 |
| NORMAN, DONALD E & GINA R | 4 | 31 |
| NORMAN, JAMES T | 33 | 9 |
| NORMAN, KARL & SANDRA | 33 | 9 |
| NORMAN, WILLIAM K & JULIE A | 20 | 12 |
| NORMAN, WILLIAM T & JULIE A | 20 | 12 |
| NORRGARD, MARCIA | 29 | 21 |
| NORRIS, DAVID L & ERIN M | 4 | 31 |
| NORRIS, JOSEPH | 1 | 33 |
| NORSTAND, JENNIFER L | 4 | 9 |
| NORTH AMERICAN FINANCIAL CORP, | 23 | 7, 9, 16, 20 |
| NORTH BAY REAL ESTATE LLC, | 30 | 14 |
| NORTH BOUNDARY ENTERPRISES LLC, | 16 | 26 |
| NORTH COUNTRY HOLDINGS LLC, | 25 | 14 |
| NORTH COUNTRY LUMBER CO INC, | 22 | 13 |
| NORTH WOODS CABINS LLC, | 16 | 25 |
| NORTH WOODS TRUST, | 17 | 31 |
| NORTH, JEFFREY S & NATALIE | 4 | 32 |
| NORTHERN HORIZON LLP, | 26 | 21 |
| | 32 | 10 |
| | 34 | 31 |
| NORTHERN NATURAL GAS CO, | 32 | 9 |
| NORTHERN PINE GIRL SCOUT CAMP INC, | 5 | 26 |
| NORTHERN PINES HOLDINGS LLC, | 23 | 12 |
| NORTHERN POWER COMPANY, | 31 | 13, 19, 20, 21, 22, 23, 24 |
| | 32 | 8, 9, 17, 18 |
| NORTHERN PROPERTIES GROUP LLC, | 26 | 20 |
| | 32 | 10 |
| | 34 | 12 |
| NORTHERN PROPERTY VENTURES LLC, | 32 | 10 |
| NORTHERN REFLECTIONS LLC, | 29 | 36 |
| NORTHERN RESIDENCE LLC, | 28 | 34 |
| NORTHLAND COLLEGE, | 5 | 17 |
| NORTHLUND PROPERTIES LLC, | 29 | 35 |
| NORTHWEST WISCONSIN COMMUNITY SERVICES AGENCY INC, | 31 | 12 |
| NORTHWEST WISCONSIN COMMUNITY SERVICES AGENCY, | 31 | 12 |
| NORTHWIND PROPERTIES OF SUPERIOR, LLC, | 32 | 10 |
| NORTHWOODS BY LARSON LLC, | 4 | 6 |
| NORTHWOODS COMMUNITY CHURCH, | 16 | 14 |
| NORTHWOODS RANGE INC , | 11 | 32 |
| NORWOOD ACRES INC, | 23 | 4 |
| NOSKOWIAK, PAUL R & AMANDA C | 30 | 14 |
| NOTERMANN, MATTHEW R | 36 | 16 |
| NOURAI, RYAN | 5 | 29 |
| NOVACK, ANN MARIE | 3 | 26 |
| NOVACK, GLEN P | 3 | 26 |
| NOVACK, JOSEPH & BARBARA | 29 | 35 |
| NOVACK, ROBERT & MARILYN J BUCH- | 3 | 26 |
| NOVAK, GEORGE D & SANDRA A | 31 | 12 |
| NOVELA, VIDAL | 12 | 15 |
| NOVITZKE, DEAN & LYNDA | 36 | 25 |
| NOVOTNY, JOAN URBANIAK | 12 | 32 |
| NOWAK, TIMOTHY K & KATHLEEN M | 22 | 26 |
| NOYES, MARY E | 32 | 10 |
| NUGENT, MICHAEL E & JUDITH | 5 | 35, 36 |
| NUGENT, WILLIAM G | 6 | 7 |
| NUMMI, DALE H & SHARON L | 34 | 22 |
| NURSING HOME ON THE RANGE LLC, | 28 | 21 |
| NUSBAUM, KENT L | 29 | 9 |
| NUSBAUM, PAUL C | 16 | 25 |
| NUSSBAUM, CARRIE L | 17 | 18 |
| NUTT, CLARENCE A | 25 | 10 |
| NUTTER, FORREST J & JEANNE H | 12 | 33 |
| NUTTER, JASON J & AMY E | 27 | 23 |
| NUTTER, MILLIE | 27 | 23 |
| NYE, CHRISTOPHER J | 33 | 8 |
| NYE, JOHN & ELIZABETH | 16 | 24 |
| NYE, JOHN E & ELIZABETH M | 16 | 24 |
| NYGAARD, BERNARD H & CAROL J | 35 | 10 |
| NYGAARD, MARK K & KIM T | 21 | 7 |
| NYGAARD, SANDRA KAY | 4 | 28 |
| NYHOLM, MICHAEL D & TARA L | 28 | 19 |
| NYKANEN, AMY S | 35 | 18 |
| NYKANEN, BRADLEY E & TAYLOR G | 35 | 33, 34 |
| NYKANEN, BRADLEY E | 29 | 6 |
| | 35 | 33 |
| NYKANEN, DONALD N & MICHELE A | 35 | 33, 34 |
| NYKANEN, DONALD N & MICHELE | 35 | 34 |
| NYKANEN, JERRY D & JOANNE N | 35 | 18 |
| NYSTROM REVOCABLE TRUST, RICHARD B & RUTH A | 18 | 35 |
| NYSTROM, EDWARD | 32 | 7 |
| NYSTROM, KELLY | 20 | 24 |
| NYSTROM, RICHARD B | 18 | 35 |
| NYSTROM, RUTH A | 18 | 35 |

**O**

| | | |
|---|---|---|
| OAING, SHAWN T | 28 | 35 |
| OAK ROAD LLC, | 11 | 31 |
| OAK, BRIAN A | 19 | 11 |
| OAZARK LAND TRUST, | 28 | 3 |
| OBERBROECKLING REVOCABLE TRUST UNDER AGREEMENT, MARK DONALD & JANE MARIE | 23 | 16 |
| OBOS LLC, | 27 | 23 |
| OBRIEN JABS, AMANDA | 29 | 34 |
| OBRIEN JOINT REVOCABLE TRUST, PATRICK & LINDA M | 16 | 34 |
| O'BRIEN LIFE ESTATE, DALE F & CHARLENE A | 17 | 17 |
| OBRIEN, KEVIN D & TERESA | 1 | 24, 25 |
| OBRIEN, MICHAEL A & DOROTHY V | 4 | 10 |
| O'BRIEN, BONNIE L & ROBERT T | 29 | 36 |
| O'BRIEN, DOUGLAS E | 23 | 13 |
| O'BRIEN, JOHN M | 17 | 17 |
| O'BRIEN, KEITH E & SARA B | 20 | 12 |
| O'BRIEN, KEITH E | 20 | 12 |
| O'BRIEN, KEVIN & TERESA | 1 | 27 |
| O'BRIEN, KEVIN D & TERESA J | 1 | 27, 34 |
| O'BRIEN, PATRICK L & PAULA J | 16 | 27 |
| O'BRIEN, PATRICK W & LORETTA A | 17 | 17 |
| O'BRIEN, ROB T | 33 | 30 |
| O'BRIEN, SCOTT W.B. & ALEXANDRA K | 16 | 34 |
| OCHOA, SHAELYN | 27 | 8 |
| OCKEN, RANDOLPH P & BARBARA | 32 | 7 |
| O'CONNELL JR REVOCABLE TRUST, EMMETT | 36 | 13 |
| OCONNELL, WILLIAM S & RACHEL F | 11 | 30 |
| O'CONNELL, DANIEL H & DIANE M | 21 | 18 |
| O'CONNELL, JUDY L | 20 | 12 |
| O'CONNELL, ROBERTA J | 25 | 9 |
| O'DELL REVOCABLE LIVING TRUST, TEAM | 12 | 9, 15, 16 |
| ODLEVAK, SHERRI M | 4 | 1 |
| ODONNELL, SHAWN & KIM | 29 | 36 |
| O'DONNELL, KEITH & SANDY | 16 | 20 |
| OEHRLEIN, JASON L & JESSICA M | 5 | 1 |
| OFLANAGAN, BRENDON BARRY | 37 | 28 |
| O'FLANAGAN, CHRIS | 2 | 9 |
| O'FLANAGAN, JEFFREY W & KATHLEEN A | 20 | 18 |
| OGREN, DIANNE L | 31 | 12 |
| O'HAGAN, CATHY M | 1 | 22 |
| OHALLORAN JOHNSON, DAVID M & THERESA D | 27 | 26 |
| O'HALLORAN, T REILLY & SUSAN L | 34 | 8 |
| O'HALLORAN, T REILLY | 34 | 8 |
| OHANDLEY, TRUDITH LYNN | 29 | 36 |
| OHARA, CATHERINE | 32 | 10 |
| OHARA, KEVIN J & JOANNE | 34 | 5, 6, 7, 8, 15, 18, 32 |
| OHM, JAMES J & SHEILA R | 16 | 26 |
| OHMAN, BRUCE E & SHERRIL K | 12 | 26 |
| OHMAN, JASON A & CRYSTAL L | 23 | 5 |
| OHMAN, PATRICIA A & DUANE P | 32 | 22 |
| OHMS FAMILY REVOCABLE TRUST, | 32 | 32 |
| OHNSORG, FRANCIS | 16 | 36 |
| OJANEN, JOANNE M | 27 | 19 |
| OKALEBO, JANE A | 37 | 34 |
| O'KONEK FAMILY TRUST (1993), | 17 | 19 |
| OKSANEN, DONALD O & DONALD J | 6 | 3 |
| OKSANEN, DONALD O & SHERRI H | 6 | 3 |
| OLAF, DAVID & ZELDA K | 23 | 12 |
| OLAF, RICHARD E | 35 | 18 |
| OLAF, ROBERT E | 29 | 35 |
| | 35 | 19, 21 |
| OLANDER FAMILY TRUST, | 11 | 14 |
| OLANDER, CODY | 32 | 14 |
| OLBY, RODGER B | 23 | 10 |
| OLD BRULE HERITAGE SOCIETY INC, | 29 | 2 |
| | 34 | 8 |
| OLD DUCK HUNTERS ASSOCIATION LLC, | 18 | 13 |
| OLDFIELD, PAUL & CAROL | 21 | 11 |
| OLENSKI, WILLIAM J & MARCY M | 14 | 6 |
| OLESON, GEORGIAN | 4 | 2 |
| OLESON, STAN D | 4 | 19 |
| OLIVER, CRAIG E & REGINA A | 27 | 32 |
| OLIVER, GERALD D & CONNIE | 33 | 29 |
| OLIVER, JOSEPH E | 26 | 26 |
| OLIVER, KODI J | 28 | 20 |
| OLIVERI, THOMAS | 22 | 1 |
| OLMSTED, JAMES D & AMY M | 5 | 32 |
| OLMSTED, JAMES D & AMY | 5 | 32 |
| OLNESS REVOCABLE LIVING TRUST, JOHN G & SHERYLL L | 26 | 4 |
| | 32 | 33 |
| OLNESS, MICHAEL | 20 | 12 |
| OLSEN LIFE ESTATE, MARY JO | 23 | 15 |
| OLSEN, STEPHANIE A | 34 | 32 |
| OLSEN, STEPHEN | 25 | 5 |
| | 31 | 32, 33 |
| OLSON BROS INC, | 36 | 24 |
| OLSON FAMILY TRUST, RAYMOND G & SALLY J | 4 | 32 |
| OLSON FAMILY TRUST, | 38 | 10 |
| OLSON JOINT INCOME BUSINESS TRUST, MYRON R & NORMA H | 36 | 36 |
| OLSON JOINT INCOME HOMESTEAD TRUST, MYRON R & NORMA H | 36 | 25 |
| OLSON LIVING TRUST, CHARLES B | 21 | 22 |
| OLSON MORGAN, FRANCES K | 28 | 16, 17 |
| OLSON REVOCABLE TRUST, KEITH & SHARI | 30 | 12 |
| OLSON TRUST, FORREST W & KAREN S | 33 | 25 |
| OLSON, ADAM K | 30 | 14 |
| OLSON, ADAM T & AMANDA J | 31 | 25 |
| OLSON, ALAN O | 29 | 35 |
| OLSON, ANITA M | 21 | 18 |
| OLSON, ARDEN J | 4 | 32 |
| OLSON, ARLENE S | 25 | 15 |
| OLSON, BELINDA | 3 | 23 |
| OLSON, BENJAMIN | 32 | 8 |
| OLSON, BERNARD J | 27 | 30 |
| OLSON, BRADLEY J | 5 | 1 |
| OLSON, BRAIN K | 3 | 25 |
| OLSON, BRANDON | 1 | 19 |
| OLSON, BRENT R & ALISON A | 26 | 23 |
| OLSON, BRIAN J | 20 | 19 |
| OLSON, BRIAN O & LINDA K | 10 | 27 |
| OLSON, CAMERON O & ANGEL J | 23 | 1 |
| OLSON, CAROLYN L | 11 | 31 |
| OLSON, CHARLES T & BARBARA C | 26 | 25 |
| OLSON, CHARLES T & BARBARA | 26 | 25 |
| OLSON, CHRISTOPHER & HILLARY | 29 | 8 |
| OLSON, CINDIE S & PAUL R | 19 | 10 |
| OLSON, CINDIE S | 19 | 10 |
| OLSON, CLIFFORD H & PEGGY | 23 | 16 |
| OLSON, CRAIG A & DEBORAH J | 11 | 14 |
| OLSON, CRAIG D & JACLYNN S | 32 | 14, 15 |
| OLSON, DALE ALLEN | 11 | 2 |
| OLSON, DAVID A & JUDY K GREELY | 33 | 33 |
| OLSON, DAVID B & MARLA S | 3 | 24 |
| OLSON, DAVID M | 33 | 22 |
| OLSON, DAVID R & TRACEY | 23 | 16 |
| OLSON, DAVID R | 29 | 6 |
| OLSON, DEBORAH | 33 | 11 |
| OLSON, DIANE B & HAROLD E | 27 | 11 |
| OLSON, DIANE B | 22 | 9 |
| OLSON, DONALD L & LUCY M | 9 | 35 |
| OLSON, DONAVON | 35 | 24 |
| OLSON, DOUG S | 13 | 4 |
| OLSON, DOUGLAS L | 20 | 1, 12 |
| OLSON, ECHO R | 16 | 35 |
| OLSON, EDWARD B | 9 | 24 |
| OLSON, ERIC S & CATARINA E | 24 | 18 |
| OLSON, ERIC T | 14 | 6 |
| OLSON, ERIK C & NINA J | 29 | 8 |
| OLSON, GARY C | 32 | 15 |
| OLSON, GEORGE W & VIRGINIA L | 37 | 21 |
| OLSON, GREGG A | 4 | 25 |
| OLSON, GREGORY W & CHERYL L | 4 | 9 |
| OLSON, HAROLD E & DIANE B | 27 | 11 |
| OLSON, JAMES D & KAREN M | 28 | 17 |
| OLSON, JAMES E & JANE M | 25 | 15 |
| OLSON, JAMES E & VICKIE S | 16 | 26 |
| OLSON, JAMES GREGORY | 21 | 2 |
| OLSON, JAMES KIRK | 20 | 12 |
| OLSON, JANET MARIE | 2 | 16 |
| OLSON, JEFFREY D | 29 | 8 |
| OLSON, JEFFREY S | 36 | 24 |
| OLSON, JERALD K & SUSANNA I | 20 | 2 |
| OLSON, JERAMIE J & MELISSA K | 32 | 10 |
| OLSON, JEREMIAH | 23 | 11 |
| OLSON, JEREMY P & KARI L | 26 | 35 |
| OLSON, JEROME R & HELENE F | 23 | 16 |
| OLSON, JESSE S | 22 | 9 |
| OLSON, JOHN C | 25 | 27 |
| OLSON, JOHN E & DENA C | 29 | 3 |
| OLSON, JOHNNY G | 5 | 12 |
| OLSON, JONATHAN J & JUNE M | 33 | 35 |
| OLSON, JONATHAN R | 23 | 1 |
| OLSON, JOSHUA J & OLIVIA | 26 | 9 |
| OLSON, JULIE A | 32 | 10 |
| | 33 | 9 |
| OLSON, KAREN J | 17 | 18 |
| OLSON, KEITH A | 3 | 27 |
| OLSON, KENNETH A & GAIL L | 35 | 20 |
| OLSON, KENNETH R & MARY JANE | 18 | 35 |
| OLSON, KEVIN D & LYNN F | 27 | 30 |
| OLSON, KEVIN D | 12 | 10 |
| OLSON, KEVIN N & KRISTIN M | 29 | 25 |
| OLSON, LANCE R | 33 | 27 |
| OLSON, LANCE RYAN | 33 | 27 |
| OLSON, LAURIE J | 3 | 25 |
| OLSON, LEE T & LORA L | 29 | 3 |
| OLSON, LEONARD P | 19 | 5, 8 |
| OLSON, LILLIE E | 20 | 2 |
| OLSON, LORA L | 29 | 3 |
| OLSON, MARK D & MELISSA M | 4 | 19 |
| OLSON, MARK E & BETH M | 33 | 27, 28 |
| OLSON, MARK R & PATRICIA A | 3 | 26 |
| OLSON, MARK R | 30 | 27 |
| OLSON, MICHAEL A & MICHELLE J | 22 | 25 |
| OLSON, MICHAEL A & MICHELLE M | 12 | 25 |
| OLSON, MICHAEL E & JOYCE | 33 | 27 |
| OLSON, MICHAEL R & JANET M | 2 | 9 |
| OLSON, MICHAEL W & LORI A | 22 | 5 |
| OLSON, MILTON C & GLORIA J | 29 | 8 |
| OLSON, MILTON | 29 | 17 |
| OLSON, MITCHELL N & RAE M | 23 | 15 |
| OLSON, MYRON R & NORMA H | 30 | 14 |
| OLSON, PAIGE ALISA | 3 | 25 |
| OLSON, PATRICIA L | 4 | 33 |
| | 23 | 9 |
| OLSON, PAUL G & JILL M | 31 | 12 |
| OLSON, R PAUL & MARY J | 4 | 22 |
| OLSON, RANDALL R & PATRICIA A | 11 | 35 |
| OLSON, RANDY J & MARY E | 17 | 29 |
| OLSON, REBECCA MARIE | 33 | 32 |
| OLSON, REBECCA | 25 | 28 |
| OLSON, RICHARD K | 1 | 6 |
| OLSON, RICHARD L & JOY A | 12 | 35 |
| OLSON, ROBERT H | 6 | 32 |
| OLSON, RODNEY M | 5 | 34 |
| OLSON, RUSSEL WILLIAM | 26 | 27 |
| OLSON, SCOTT A & ELIZABETH P | 10 | 5 |
| OLSON, SCOTT D & KAREN M | 9 | 15 |
| OLSON, STEVEN B | 33 | 27 |
| OLSON, STEVEN J | 27 | 13 |
| OLSON, TERRY A & MICHELLE M | 26 | 26 |
| OLSON, TERRY L | 16 | 24 |
| | 17 | 18 |
| OLSON, THOMAS DEAN | 4 | 32 |
| OLSON, TIMOTHY | 14 | 13 |
| OLSON, TODD & MARY | 25 | 35 |
| OLSON, VIOLET | 31 | 25 |
| OLSON, WALTER W | 35 | 15, 16 |
| OLSON, WAYNE S & NANCY A | 12 | 35 |
| OLSTON-NORBY, DONNA | 30 | 31 |
| OMAN, BRIAN L & JUDITH S | 21 | 18 |
| OMBERG, PAUL W & SARA S | 24 | 13 |
| OMBERG, SCOTT J & ROBIN K | 5 | 4 |
| | 24 | 13 |
| O'MEARA, BRIAN W & VICKIE P | 4 | 31 |
| OMERNIK, TIMOTHY L | 20 | 18 |
| ONDRUSIK TRUST, ROBERT J & SHARON A | 16 | 26 |
| O'NEIL, MICHELLE PATRICIA | 22 | 22 |
| O'NEILL REVOCABLE TRUST, ORDELL J | 37 | 21 |
| O'NEILL, JOHN & ALAN | 37 | 29 |
| O'NEILL, JOHN | 37 | 29 |
| O'NEILL, TIMOTHY & JULIANN | 33 | 26 |
| ONRAET, GARRETT & REBEKAH | 36 | 7 |
| ONRAET, MELISSA | 36 | 7 |
| OOSTDYK, DANIEL P | 10 | 5 |
| OPALINSKI, WENDY J | 3 | 23 |
| OPOIEN, GEORGE E & KATHY J | 26 | 1 |
| OPSAHL, CLAYTON J | 28 | 10 |
| OPSAHL, ELIZABETH A | 35 | 34 |
| ORALS, ANDREW D | 28 | 35 |
| ORLESKIE, JAMES L & KAREN T | 12 | 32 |
| ORLOSKI, PAUL J | 32 | 22, 27 |
| ORLOSKI, TROY J | 27 | 36 |
| ORME, KEVIN D & SARA M | 29 | 8 |
| ORMOND, BRIAN E | 29 | 21 |
| ORMSTON, BRET W & ANNETTE C | 29 | 36 |
| ORMSTON, CHERYL L | 29 | 25 |
| ORN, BRADLEY W & REBECCA L | 23 | 12 |
| ORR, CHRISTOPHER R & MELISSA | 26 | 16 |
| ORR, RAYMOND | 26 | 13 |
| ORTEGA, EDUARDO & MARILYN JEAN | 36 | 25 |
| ORTS, RICHARD A | 20 | 8 |
| ORVILLE, JAMES S | 28 | 26 |
| ORVILLE, MARCELLA | 34 | 8, 17 |
| OSBERG, CHERYL | 29 | 35 |
| OSBERG, JEFFREY M & GINA M | 12 | 33 |
| OSBORNE, PATRICIA A | 12 | 33 |
| OSTAZESKI LIVING TRUST, JAMES & KATHI | 30 | 13 |
| OSTAZESKI REVOCABLE LIVING TRUST, JAMES & KATHI | 23 | 8 |
| | 30 | 13 |
| OSTAZESKI, CATHERINE A | 26 | 21 |
| OSTAZESKI, DAVID | 28 | 10 |
| OSTENSON, BRUCE K & SANDRA | 1 | 5 |
| OSTERLUND, DANIEL C & JOANNE M | 28 | 6 |
| OSTERREICH LIFE ESTATE, NAUDEAN E | 32 | 7 |
| OSTMAN, DOUGLAS L | 21 | 22, 23 |
| OSTMAN, JACOB D | 21 | 22 |
| OSTMAN, MARK T | 33 | 12 |
| OSTRANDER, MELODY O | 21 | 15 |
| OSTRANDER, TERRELL L & JUDITH A | 32 | 10 |
| O'SULLIVAN IV, JOHN C | 16 | 35 |
| OSWALD TRUST, | 19 | 33 |

# OWNER INDEX


| Owner Name | Pg | Sec |
|---|---|---|
| OSWSKEY, DAVID L | 32 | 23 |
| OSWSKEY, DAVID W | 14 | 7 |
| OSWSKEY, JEREMY M & JENNIFER E | 20 | 13 |
| OSWSKEY, JEROME D & BARBARA J | 19 | 4 |
| OSWSKEY, MICHAEL | 26 | 32 |
| OSWSKEY, RICHARD T & KOLLEEN K | 23 | 24 |
| | 35 | 36 |
| OSWSKEY, ROBERT V | 25 | 32 |
| OSWSKEY, SIDNEY E & NANCI | 20 | 19 |
| OSWSKEY, SIDNEY E | 25 | 31, 32, 33 |
| OSWSKEY, TIMOTHY J | 32 | 22 |
| OTT, JAY & VICKI | 21 | 7 |
| OTTERBACHER LOVING TRUST, ROBERT E & SUZANNE M | 3 | 24 |
| OTTERINO, RUSSELL J & KATHIE A | 36 | 6 |
| | 37 | 36 |
| OTTERINO, RUSSELL J & KATHIE J | 37 | 36 |
| OTTINGER, PAUL R & MARY JO | 23 | 22 |
| OTTO ROAD FIVE LLC, | 21 | 6, 7 |
| OTTO ROAD FOUR LLC, | 21 | 6 |
| OTTO ROAD ONE LLC, | 21 | 6 |
| OTTO ROAD THREE LLC, | 21 | 6 |
| OTTO ROAD TWO LLC, | 21 | 6 |
| OTTO, JODY J & LOUANNE E | 4 | 31 |
| OTTO, SCOTT C & KATHERINE E | 4 | 31 |
| OUR CAMP LLC, | 5 | 21 |
| OUR SAVIOR'S EVANGELICAL LUTHERAN CHURCH, | 16 | 26 |
| OUS, TYLER G | 19 | 10 |
| OVERFORS, DALE & MALINEE | 31 | 12 |
| OVERFORS, DALE | 31 | 12 |
| OVERHEAD, INTERSTATE,, G.N. & SOO LINE RR | 32 | 15 |
| OVEROM, STEVEN C & JULIE A | 30 | 31 |
| OVEROM, TIMOTHY S & JACQUELINE J | 3 | 36 |
| OWEN LIFE ESTATE, DAVID E | 18 | 13 |
| OWEN, CHRIS & HEATHER | 32 | 24 |
| OWEN, ELIZABETH QUINN | 11 | 25 |
| OWEN, JULIE M | 32 | 26 |
| OWEN, JULIE | 23 | 16 |
| OWENS, BRADLEY D | 33 | 7 |
| OWENS, SARAH TENBY | 22 | 10 |
| OYS, KATHLEEN | 3 | 24 |
| OZEE, CHARLES K & MARY R | 12 | 34 |

**P**

| | | |
|---|---|---|
| P & R PROPERTIES TWIN PORTS LLC, | 32 | 10 |
| PACHECO, CYNTHIA M | 33 | 26 |
| PADDEN, DEBRA A | 33 | 29 |
| PAFFEL, MEGAN | 29 | 25 |
| PAGAC, GINGER J | 29 | 17 |
| PAGE, DANNY R | 28 | 13 |
| PAGE, JAMES D & CAMILLE J | 12 | 33 |
| | 18 | 25 |
| PAHLEN, BONNIE L | 31 | 12 |
| PAHOS LIFE ESTATE, JUDITH A | 32 | 10 |
| PAHOS, JONATHAN S | 32 | 10 |
| PAINE, DONNA M | 29 | 34 |
| PAINE, FREDERICK A | 3 | 25 |
| | 27 | 16 |
| PAINE, FREDERICK L & NANCY K | 4 | 21 |
| | 33 | 9, 10 |
| PAINE, NANCY K | 27 | 8, 17 |
| PAINE, RICHARD | 34 | 34 |
| PAINE, STEVEN P & LISA A | 26 | 36 |
| PAINE, THOMAS S & NANCY K | 27 | 17, 18 |
| PAINE, THOMAS S | 27 | 17 |
| PAKES, ZACHARY S | 32 | 25 |
| PALACE HUNTERS LLC, | 38 | 32 |
| PALKKI, JAMES R & BARBARA A | 28 | 17 |
| PALKOVICH, TERESA | 34 | 33 |
| PALLIES, SHERRY L | 16 | 35 |
| PALM, GAYLORD W | 14 | 4 |
| PALM, STEPHEN | 29 | 3 |
| PALMI, JAMES E | 33 | 22 |
| PALMI, JANET L | 33 | 33 |
| PALMI, KASSANDRA A | 16 | 26 |
| PALMI, MARTIN J & DEBORAH L | 16 | 35 |
| PALOKANGAS, THOMAS J & KARINA L | 29 | 27 |
| PALZKILL, STEVEN J & LINDA S | 4 | 31 |
| PAMANA TRAILS LLC, | 23 | 15 |
| PAMPERIN REAL ESTATE, LLC, | 5 | 19 |
| PANANEN TRUST, | 34 | 31 |
| PANGRAC, CHARLES P & JANE E | 23 | 3 |
| PANK, DONALD J | 34 | 18 |
| PANK, JOHN R & MARILYN E | 33 | 26 |
| PANK, JONATHAN C & JESSICA R | 28 | 11 |
| PANKA, TIMOTHY S | 20 | 1 |
| PANOS, SHELLEY G | 5 | 29 |
| PANTALEO DECLARATION OF TRUST, VICTOR R | 35 | 18 |
| PANULA, MYRA R | 33 | 13 |
| PAOLI, RALPH | 38 | 24 |
| PAP, SCOTT & DIANE | 4 | 31 |
| PAPACEK, ALBERT | 33 | 17 |
| PAPENFUSS, GEORGE A & CAROL ANN | 4 | 26 |

| Owner Name | Pg | Sec |
|---|---|---|
| PAPINEAU, DUANE M & MARY A | 33 | 24 |
| PAPINEAU, DUANE M | 33 | 24 |
| PAPINEAU, JEFFREY D & THORA | 34 | 33 |
| PAPKO, MARK & AMANDA L | 34 | 7 |
| PAPKO, MARK | 34 | 7 |
| PAPLIOR, JUDITH T | 17 | 32 |
| PAPPS, ANTHONY S | 27 | 1 |
| PAQUETTE, ALEX F & KELLY ANN | 23 | 7 |
| PAQUETTE, DIANA & TROY | 18 | 14 |
| PAQUETTE, MARY L | 23 | 1 |
| PARA, MICHAEL W | 12 | 36 |
| PARASK, DANA M & DIANA L | 25 | 8, 9 |
| PARENTI, SALVATORE J & SUSAN LAMB | 4 | 17 |
| PARISE, SCOTT P | 33 | 9 |
| PARISH, PAUL V & LINDA J | 1 | 17, 18, 19, 20 |
| PARK INVESTMENTS LLC, | 32 | 10 |
| PARKE, WILLIAM FLATHER | 24 | 10 |
| PARKER FAMILY TRUST, | 20 | 31 |
| PARKER REVOCABLE TRUST, JAMES D & LAURA A | 11 | 29 |
| PARKER, DANIEL GEORGE | 33 | 31 |
| PARKER, LINDA | 16 | 25 |
| PARKER, MARK F | 11 | 2 |
| PARKER, MARY L | 20 | 30 |
| PARKER, RAYMOND J | 38 | 33 |
| PARKER, RONALD F | 12 | 6 |
| PARKER, STEVEN DAVID | 23 | 2 |
| PARKINSON, DANIEL J & LESLIE M | 28 | 15 |
| PARKLAND CEMETERY, | 33 | 7 |
| PARKLAND SANITARY DISTRICT NO 1, | 33 | 16, 26, 27 |
| PARKS, GARY W | 16 | 2 |
| PARKS, JESSICA J | 22 | 22 |
| PARNELL, BRIAN J | 16 | 22 |
| PARNELL, TODD F | 15 | 16 |
| PARR, DAVID F & DIANE M | 32 | 10 |
| PARSONS REVOCABLE FAMILY TRUST, | 35 | 30 |
| PARSONS TRUST, SHARON L | 4 | 28 |
| PARSONS, CLARK G & BEVERLY A | 35 | 30 |
| PARTLO, JESSE | 25 | 35 |
| PARTYNSKI 2016 IRREVOCABLE TRUST, CHRISTINE A | 28 | 34 |
| PARZYCH, EDWARD M | 32 | 15 |
| PASEK, STEPHANIE A | 26 | 27 |
| PASKE, JAMES & SUSAN | 5 | 29 |
| | 16 | 23 |
| PASKE, JAMES L | 5 | 29 |
| PASKE, MARY | 32 | 10 |
| PASKE, ROGER | 8 | 16 |
| | 14 | 32 |
| PASKE, WANDA L | 4 | 31 |
| PASS JOINT TRUST, ROBERT R & BARBARA A | 3 | 36 |
| PATEL, RAJANDRA C | 22 | 29 |
| PATEL, VIPUL P & AMY L | 16 | 35 |
| PATELLARO, LOU ANN A | 27 | 20 |
| PATH INC, | 13 | 2, 11 |
| | 14 | 8, 16 |
| | 31 | 10 |
| PATNODE, DIANE M | 18 | 35 |
| PATRAW, MICHAEL | 2 | 19 |
| PATRAW, TERRANCE D | 2 | 18 |
| PATRAZ, VICTOR K & PATRICIA A | 5 | 12 |
| PATRICK, FLOYD NEAL | 26 | 21 |
| PATRICK, RANDY J | 35 | 26 |
| PATTEE, CHARLES A & ANDREA MARIE | 23 | 18 |
| PATTEE, CHARLES A | 33 | 26 |
| PATTEE, CHARLES R & LORI A | 33 | 26 |
| PATTEE, CHARLES R & LORI | 33 | 26 |
| PATTEE, DONALD L | 34 | 6 |
| PATTEE, MARLENE A | 32 | 10 |
| PATTERSON LIVING TRUST, DANIEL B & DOLORES J | 1 | 11 |
| PATTERSON REVOCABLE TRUST AGREEMENT, DAVID G & BARBARA N | 4 | 32 |
| PATTERSON, ADAM D & KIMBERLY B | 4 | 32 |
| PATTERSON, DANIEL J & THERESA J | 33 | 25, 36 |
| PATTERSON, PATRICK M | 12 | 33 |
| PATTERSON, RICHARD & SUZANNE | 10 | 36 |
| PATTERSON, RICHARD V & SUZANNE K | 10 | 18 |
| PATTERSON, TRAVIS | 10 | 36 |
| PATTI'S PLACE LLC, | 29 | 36 |
| PATTISON STATE PARK, | 26 | 14, 15, 21, 22, 27, 28 |
| PAUL PROPERTIES OF POPLAR LLC, | 29 | 5, 6 |
| PAUL V & LINDA J PARISH TRUST, | 1 | 20 |
| PAUL V PARISH TRUST, | 1 | 19 |
| PAUL, BRADLEY A & PENNELOPE A | 18 | 25 |
| PAUL, DAVID M & KATHERINE R | 10 | 36 |
| PAULK, PAMELA A | 31 | 13 |
| PAULSEN, DUSTIN B | 28 | 35 |
| PAULSEN, DUSTIN | 29 | 1 |
| PAULSEN, JOSHUA J & JENNIFER R | 23 | 10 |
| PAULSEN, KENT & WANDA | 36 | 22 |
| PAULSEN, KENT D & WANDA J | 23 | 5 |
| PAULSEN, KENT D | 23 | 5 |
| | 29 | 26 |
| PAULSON TRUST, SCOTT ARTHUR & BETHANN | 17 | 18 |

| Owner Name | Pg | Sec |
|---|---|---|
| PAULSON, AARON & JESSICA | 16 | 34 |
| PAULSON, BRIAN D | 28 | 2, 11 |
| PAULSON, BRUCE V & SANDRA | 27 | 36 |
| PAULSON, CALVIN R | 34 | 33 |
| PAULSON, CARI ANN V | 19 | 1 |
| PAULSON, DENNIS M & NANCY J | 29 | 27 |
| PAULSON, DONNA R | 16 | 24 |
| PAULSON, GAYLE R | 28 | 11 |
| PAULSON, KENT A & JUDY K | 6 | 3 |
| PAULSON, KIM A & WENDY D | 20 | 18 |
| PAULSON, WESLEY A | 1 | 4 |
| PAULUS TRUST, RONALD F & DIANE C | 12 | 35 |
| PAULUS, DAVID D & MICHELLE M | 37 | 34 |
| PAULUS, DAVID D | 37 | 34 |
| PAULUS, DAVID | 37 | 34 |
| PAULUS, HEIDI L | 35 | 8 |
| PAULUS, JEFFREY R & SHEREE B | 26 | 23 |
| PAULUS, JEFFREY R | 26 | 24 |
| PAULUS, MICHELLE M | 37 | 35 |
| PAULUS, SABRINA M & TREVOR D | 29 | 3 |
| PAULY, ELIZABETH K | 4 | 10 |
| PAUNA, ROBERT & ELYSE | 32 | 33 |
| PAURUS, JOSHUA DAVID | 5 | 1 |
| PAVCOVICH, STEVE & BARBARA A | 17 | 19 |
| PAVELSKI, SCOTT MICHAEL | 30 | 24 |
| PAVLOVICH, IVAN C & DONNA A | 34 | 25 |
| PAVLOVICH, LUKE A & PEGGY A | 28 | 10 |
| PAVLOVICH, LUKE A | 28 | 10 |
| PAWLAK, DENNIS R | 12 | 35 |
| PAYETTE, ANTHONY R & KENDRA | 24 | 6 |
| PAYETTE, SHARON M | 35 | 18 |
| PAYSON, CHARLES A | 32 | 33 |
| PAYTON, BRENDAN M | 29 | 25 |
| PAYTON, COLIN P & KARIANN F | 16 | 25 |
| PAYTON, LETA A | 29 | 25 |
| PD MARSH LLC, | 3 | 36 |
| PEACE LUTHERAN CHURCH, | 28 | 1 |
| PEACE, JOSEPH C & VERJEAN F | 29 | 36 |
| PEACOCK, CHRISTOPHER T | 1 | 27 |
| PEACY, ROBERT C | 32 | 27 |
| PEARSON FAMILY TRUST, DOUGLAS D & ANNA M | 13 | 4 |
| | 19 | 33 |
| PEARSON LIFE ESTATE, RONALD L | 36 | 25 |
| PEARSON, C JOHN & JOANN L | 16 | 35 |
| PEARSON, CURTIS L & DONNA J | 27 | 25 |
| | 28 | 19 |
| PEARSON, DEREK A | 37 | 36 |
| PEARSON, DONNA J | 12 | 7, 18 |
| | 29 | 36 |
| PEARSON, DOUGLAS L & HEIDI M | 29 | 26 |
| PEARSON, GARY W & SUSAN L | 29 | 35 |
| PEARSON, HENRY G & JUDITH A | 20 | 13 |
| | 21 | 18 |
| | 32 | 34 |
| PEARSON, HENRY G | 32 | 35 |
| PEARSON, JAMES J | 6 | 32 |
| PEARSON, JEFFREY S & KIMBERLY D | 34 | 8 |
| PEARSON, JOEL W & SHELLY E | 35 | 19 |
| PEARSON, KEITH G & STEPHANIE M | 28 | 19 |
| PEARSON, KEITH G & STEPHANIE | 28 | 19 |
| PEARSON, KENNETH D | 33 | 23 |
| PEARSON, MARGARET L MORTON- | 4 | 9 |
| PEARSON, MARILYN J | 29 | 36 |
| PEARSON, MARK R & PATRICIA J | 34 | 33 |
| PEARSON, MARY K | 27 | 25 |
| PEARSON, MELVIN L & DONA L | 37 | 36 |
| | 38 | 31 |
| PEARSON, MELVIN L | 38 | 31 |
| PEARSON, MICHAEL R | 20 | 13 |
| | 21 | 18 |
| PEARSON, NEIL A | 36 | 6 |
| PEARSON, PATRICIA A | 34 | 34 |
| PEARSON, REED E & PAMELA K | 35 | 17 |
| PEARSON, REED E & RONALD L | 29 | 5 |
| PEARSON, RICHARD L | 36 | 25 |
| PEARSON, RODNEY A & KRISTY J | 36 | 6 |
| | 38 | 31 |
| PEARSON, RODNEY A | 38 | 31 |
| PEARSON, ROSE M | 26 | 11 |
| PEARSON, ROY A | 35 | 1 |
| PEARSON, ROY | 35 | 1 |
| PEARSON, RYAN A & CHASITY A | 35 | 17 |
| PEARSON, TERRY W | 27 | 21 |
| PEARSON, TYRUS J | 27 | 25 |
| PEARSON, VANESSA JO | 29 | 35 |
| PEARTHREE, STUART & DEBRA | 31 | 8 |
| PEASE, SANDRA | 27 | 13 |
| PECHMILLER, JOHN D | 12 | 35 |
| PECHOUS, KARL F & MELODY A | 26 | 31, 32 |
| PECK, ROGER T & GAIL C | 29 | 8 |
| PEDE, ELIZABETH A | 14 | 8 |
| PEDE, NEIL | 14 | 8 |
| PEDE, STEVEN M & GLENDA J | 5 | 12 |

| Owner Name | Pg | Sec |
|---|---|---|
| PEDERSEN, KNUTE R & NANCY J | 3 | 22 |
| PEDERSEN, KNUTE | 3 | 23 |
| PEDERSEN, PAULA J | 27 | 25 |
| | 28 | 30 |
| PEDERSEN, PETE R | 6 | 18 |
| PEDERSEN, TAYLOR L & AMBER L | 32 | 10 |
| PEDERSON REVOCABLE LIVING TRUST, GARY D & BEVERLY J | 26 | 29 |
| PEDERSON, ALAN E | 27 | 7 |
| PEDERSON, AMY | 26 | 22 |
| PEDERSON, CHAD & JENNIFER | 16 | 1 |
| PEDERSON, DEAN H | 36 | 14 |
| PEDERSON, ERIC & PATTY | 27 | 35 |
| PEDERSON, JAY A | 16 | 25 |
| PEDERSON, JOSHUA R & KRISTINA R | 28 | 31 |
| | 34 | 34 |
| PEDERSON, MARKLENE K | 3 | 26 |
| PEDERSON, ROBIN R | 4 | 12 |
| PEDERSON, SHERYL R | 34 | 34 |
| PEDERSON, STEVEN M & MARY P | 28 | 21 |
| PEDERSON, STEVEN | 33 | 9 |
| PEDERSON, SUSAN M | 31 | 12 |
| PEDERSON, TERRY M | 27 | 32 |
| PEET, DONALD | 12 | 26 |
| PEET, JAMES L | 12 | 26 |
| PEHLER, JARED W & ASHLEY N | 33 | 27 |
| PEKKALA, BRANDON M | 22 | 21 |
| PEKKALA, FREDRICK A & COLETTE I | 33 | 36 |
| PELAVA, DANIEL J & PATRICIA H | 14 | 30 |
| PELLMAN, ERNEST R & GLADYS | 35 | 24 |
| PELLMAN, ERNEST | 35 | 24 |
| PELLMAN, JAMES C | 29 | 2 |
| | 35 | 35 |
| PELLMAN, JOAN K & ROBERT K | 23 | 7 |
| PELLMAN, JOHN G & ANN B | 35 | 26 |
| PELLMAN, JOHN G & ERNEST | 37 | 28 |
| PELLMAN, JOHN G | 29 | 1 |
| | 35 | 26 |
| | 37 | 28 |
| PELLMAN, ROBERT & JOAN | 22 | 12 |
| PELOQUIN, GREGORY J | 18 | 33 |
| PELTIER, GLORIA J | 32 | 25 |
| PELTIER, KEITH A & KATE A | 28 | 1 |
| | 29 | 6 |
| PEMBER TRUST OF 2009, | 3 | 36 |
| PENARD, DAVID A | 16 | 31 |
| PENDLETON, JUSTIN | 36 | 1 |
| PENEGOR, DUANE & KRISTIN | 17 | 18 |
| PENNEY, CHRISTOPHER & ASHLEY | 34 | 29 |
| PENNEY, JASON M | 32 | 34 |
| PENSKY, ERIC R | 4 | 30 |
| PENZKOVER, JEFFREY R & MARILYN K | 6 | 3 |
| PEOTTER IRREVOCABLE TRUST, THOMAS L & DIANE M | 3 | 26 |
| PERA, TIMOTHY J | 29 | 36 |
| PERALA LIVING TRUST, | 23 | 2, 11 |
| PERALA TRUST, MARVIN E & KATHALEEN | 18 | 33 |
| PERALA, JULIE A | 38 | 10 |
| PERALA, RAYMOND N | 34 | 36 |
| PERALA, REYNOLD A & MARILYN J | 29 | 36 |
| | 36 | 21 |
| PERALA, STEVEN J & HILDE S | 38 | 14, 15 |
| PERALA, THOMAS J | 33 | 33 |
| PERET, THOMAS J | 33 | 12 |
| | 34 | 7 |
| PERICH, DONALD G & DOLORIS M | 16 | 36 |
| PERRENOUD, PATRICK | 5 | 1 |
| PERRY LIFE ESTATE, DWAYNE | 18 | 36 |
| PERRY LIFE ESTATE, THOMAS | 28 | 21 |
| PERRY PROPERTIES LLC, | 3 | 23 |
| | 4 | 15 |
| PERRY REVOCABLE TRUST, PHILLIP G & KATHLEEN S | 4 | 10 |
| | 5 | 9 |
| PERRY, CURTIS D & DEBRA L | 29 | 6 |
| PERRY, LINDA J | 33 | 9 |
| PERRY, THOMAS K | 4 | 17 |
| PERSONS, PAULA ANN | 32 | 22 |
| PERSONS, RICHARD A | 37 | 31 |
| PERTLER, SCOTT D | 21 | 15 |
| PESEK, ANTON & GORDON E | 33 | 17 |
| PESEK, ANTON | 33 | 17 |
| PETCOFF, STEVEN B & LUANNE G | 12 | 25 |
| PETE, RONALD D | 19 | 6 |
| | 25 | 31 |
| | 26 | 35 |
| PETERMAN LIFE ESTATE, THOMAS J | 34 | 32 |
| PETERMANN, AMY L | 16 | 22 |
| PETERS, BEATRICE J | 12 | 30 |
| PETERS, FLOYD E & CHERYL L | 35 | 7 |
| PETERS, GORDON R & KATHRYN | 35 | 19 |
| PETERS, KAY M | 21 | 18 |
| PETERS, KENNETH W | 12 | 30 |
| | 32 | 15 |
| PETERS, LUCY M & BRIAN G | 18 | 26 |


RETURN TO INDEX

# OWNER INDEX


| Owner Name | Pg | Sec |
|---|---|---|
| PETERS, ROBERT G & JANE M | 3 | 27 |
| PETERS, RYAN M | 7 | 32 |
| PETERS, WALTER & HELEN P | 3 | 27 |
| PETERSEN NOLTNER REVOCABLE LIVING TRUST, EDWARD J & LOU ANN E | 29 | 34 |
| PETERSEN, BRUCE S | 27 | 1 |
| PETERSEN, MINDA A | 33 | 17 |
| PETERSEN, RICHARD L & KAREN M | 32 | 10 |
| PETERSEN, ROBERT W & DANIELLE S | 3 | 22 |
| PETERSEN, THOMAS L | 2 | 13 |
| PETERSON FAMILY REVOCABLE TRUST , | 30 | 6 |
| PETERSON LIFE ESTATE, DONALD J & D MAXINE | 32 | 10 |
| PETERSON LIFE ESTATE, JAMES J & MARILYN J | 26 | 11 |
| PETERSON LIFE ESTATE, ROY V & MARIE C | 27 | 24 |
| PETERSON LIVING TRUST AGREEMENT, BARBARA E | 16 | 25 |
| PETERSON POTTINGER TRUST, FAYE ELIN | 29 | 35 |
| PETERSON REVOCABLE LIVING TRUST, GARY M | 20 | 13 |
| PETERSON REVOCABLE LIVING TRUST, JAMES A | 18 | 14 |
| PETERSON REVOCABLE TRUST, MICHAEL A & HOLLY F | 33 | 27 |
| PETERSON REVOCABLE TRUST, WINNE | 35 | 17 |
| PETERSON TRUST AGREEMENT, RONALD P | 12 | 5 |
| PETERSON TRUST, MYRON C | 29 | 36 |
| PETERSON, ALAN F | 16 | 25 |
| PETERSON, BLAINE & KATHERINE | 27 | 6 |
| PETERSON, BRADLEY G & ANGELA M | 28 | 31 |
| PETERSON, BRUCE A & DIANE S | 26 | 1 |
| PETERSON, BRUCE T & VICKY L | 6 | 7 |
| PETERSON, CAROL & ROBERT | 1 | 19 |
| PETERSON, CAROL J | 26 | 11 |
| PETERSON, CLARENCE BERTRAN | 30 | 14 |
| PETERSON, CLIFFORD A & MARY E | 20 | 12 |
| PETERSON, CODY | 28 | 34 |
| PETERSON, COLIN I | 23 | 30 |
| PETERSON, CORY L | 37 | 33 |
| PETERSON, DANIEL M & TONYA R | 3 | 36 |
| PETERSON, DANIEL R & HEATHER A | 3 | 25 |
| PETERSON, DANIEL S & STEPHANIE K | 25 | 36 |
| PETERSON, DANIEL | 36 | 1 |
| PETERSON, DARREN A & SHELLEY M | 29 | 25 |
| PETERSON, DEBRA ANN | 3 | 30 |
| PETERSON, DOUGLAS J & JULIE A | 16 | 26 |
| PETERSON, DUANE A | 28 | 33 |
| PETERSON, ERIC M & SANDRA J | 33 | 33 |
| PETERSON, GARY E & PEGGY S | 14 | 1 |
| PETERSON, GARY L & MARY D | 35 | 4, 5, 9 |
| | 37 | 32, 33 |
| PETERSON, GARY L & MARY | 37 | 33 |
| PETERSON, GARY V & DOREEN | 33 | 22 |
| PETERSON, GARY V | 33 | 22 |
| PETERSON, GENE M & JAQUELYNE | 26 | 25 |
| PETERSON, GEORGE D & PEGGY J | 21 | 21 |
| PETERSON, GRANT C & JUANITA A | 28 | 5 |
| | 29 | 36 |
| PETERSON, GUY M & PATRICIA L | 23 | 1, 12, 27 |
| PETERSON, GUY M | 23 | 22 |
| PETERSON, GUY S | 12 | 33 |
| PETERSON, JACQUOB T | 16 | 25 |
| PETERSON, JAMES E & JEANINE R | 27 | 24 |
| PETERSON, JAMES E | 27 | 24 |
| PETERSON, JAMON A | 34 | 26 |
| PETERSON, JANINE E | 30 | 8 |
| PETERSON, JASON & SHANNON | 30 | 6 |
| PETERSON, JASON Z & APRIL M | 34 | 32 |
| PETERSON, JESSE M | 23 | 1, 23 |
| PETERSON, JO AN M | 30 | 1 |
| PETERSON, JOHN G & CHRISTINE E | 4 | 24 |
| PETERSON, JOHN P & DANIELLE I | 2 | 18 |
| PETERSON, JOHN R & PAMELA | 33 | 36 |
| PETERSON, JUDY R | 20 | 12, 13 |
| PETERSON, JULAINE R | 5 | 14 |
| PETERSON, KENNETH O & DAWNETTE R | 34 | 8 |
| PETERSON, LAURA L | 28 | 22 |
| PETERSON, LEONARD M & PATRICIA G | 12 | 33 |
| PETERSON, LESTER A & DEBRA | 36 | 1 |
| PETERSON, LINDA J | 29 | 25 |
| PETERSON, LYNN N | 4 | 31 |
| PETERSON, MATTHEW M & LISA M | 27 | 32 |
| PETERSON, MATTHEW T | 25 | 34 |
| PETERSON, MICHAEL A & NANCY A | 2 | 18 |
| PETERSON, MICHAEL A | 28 | 28 |
| PETERSON, MICHAEL E | 31 | 12 |
| PETERSON, MICHAEL R | 20 | 13 |
| | 21 | 18 |
| PETERSON, MICHAEL W | 12 | 33 |
| PETERSON, MYRON C | 29 | 36 |
| PETERSON, NATHAN C & DARLA R | 35 | 24 |
| PETERSON, NATHAN JOHN & HANNAH JOY | 29 | 35 |
| PETERSON, PATRICIA L | 23 | 27 |
| PETERSON, PATRICK | 33 | 16 |
| PETERSON, RANDY D | 28 | 31 |
| PETERSON, RANDY J | 33 | 13 |
| | 34 | 34 |
| PETERSON, RICHARD J & DEANNA | 26 | 12 |
| PETERSON, RICHARD J | 26 | 12 |
| | 34 | 34 |
| PETERSON, RICHARD R | 22 | 22 |
| PETERSON, RICK D & TOMMI M | 1 | 1 |
| PETERSON, RICK D | 1 | 1 |
| PETERSON, ROBERT S & TONI M | 29 | 36 |
| PETERSON, ROGER & LISA | 28 | 7 |
| PETERSON, ROLAND R | 36 | 4 |
| PETERSON, RYAN S & SHAYLEE L | 33 | 26 |
| PETERSON, SCOTT G & SUSAN A | 10 | 27 |
| PETERSON, STUART W | 29 | 36 |
| PETERSON, SUSAN | 29 | 8 |
| PETERSON, TAYLOR A | 32 | 10 |
| PETERSON, THOMAS J | 19 | 33 |
| PETERSON, THOMAS WILLIAM | 22 | 4 |
| PETERSON, TOBY M | 32 | 7 |
| PETERSON, TOM K & SHARON C | 8 | 15 |
| PETHERS, WILLIAM J & LOIS J | 26 | 22 |
| PETITE, ELIZABETH A | 29 | 36 |
| PETITE, GERALD J | 21 | 4 |
| PETITE, GERALD MAX | 21 | 4 |
| PETITE, JAY G & MAXINE L | 21 | 4 |
| PETITE, JAY G | 21 | 4 |
| PETITE, REBECCA J | 21 | 4 |
| PETITE, WESTLEY A | 21 | 4 |
| PETREY, SHERYL A | 32 | 10 |
| PETREY, TYLER & STEPHANIE | 33 | 32 |
| PETREY, TYLER M & STEPHANIE V | 33 | 32 |
| PETRUK, ROBERTA M | 26 | 21 |
| PETTINGILL, CHARLES V & LINDA L | 26 | 10 |
| PETTINGILL, GEORGE N & LOIS M | 28 | 29 |
| PETTINGILL, JOHN & SHELLY | 20 | 12 |
| PETTINGILL-BROWN REVOCABLE LIVING TRUST, TRACY A BROWN & MICHELE | 16 | 3 |
| PETTIT, JAMES P & BARBARA J | 4 | 1 |
| | 16 | 26, 35 |
| PETTIT, JAMES P & DIANE C | 16 | 25 |
| PETTIT, REBECCA L & JOSHUA C | 26 | 10 |
| PETTIT, ROGER D | 32 | 27 |
| PETTIT, SCOTT A | 5 | 20, 29 |
| | 16 | 35 |
| PETZOLD, CRAIG C | 33 | 22 |
| PETZOLD, GEORGE & TERRY | 34 | 26 |
| PETZOLD, HEIDI L | 34 | 26 |
| PEZZE, JOHN RAYMOND & BARBARA L | 22 | 36 |
| PFAFF, KEVIN & STEPHANIE | 15 | 26 |
| PFAFF, WILFRED I | 15 | 26 |
| PFAFFINGER TRUST AGREEMENT, KATHLEEN M | 36 | 15 |
| PFALZ, PAUL | 31 | 12 |
| PFANKUCH, KENNETH J & MARGARET J | 34 | 34 |
| PFANKUCH, SANDRA J & RICHARD W | 22 | 2 |
| PFEFFER, THOMAS & DURAE | 14 | 12 |
| | 17 | 32 |
| PFEIFER, GREGORY J & SHARON L | 4 | 31 |
| PFIFFNER, JACOB | 33 | 17 |
| PFISTER , ROBERT J | 26 | 29 |
| PFISTER, TINA L | 16 | 25 |
| PFISTHNER, CHARLES W | 23 | 3 |
| PFISTHNER, CHRIS A | 29 | 21 |
| PFISTHNER, JOEL R | 28 | 36 |
| PFLUEGER, RANDOLPH J | 34 | 36 |
| PFLUG, MARTIN P & BETHANY L | 35 | 6 |
| | 37 | 31 |
| PFLUGER, HEIDI | 7 | 32 |
| PHETTEPLACE, DANIEL J | 16 | 22 |
| PHILIPSEK TRUST, | 29 | 25 |
| PHILLIPS , JAMES W | 9 | 14 |
| PHILLIPS LIFE ESTATE, IMOGINE D | 9 | 23 |
| PHILLIPS, BILLY J | 5 | 14 |
| PHILLIPS, CHAD O | 12 | 33 |
| PHILLIPS, DARYL S | 18 | 28 |
| PHILLIPS, DAVID L | 9 | 23 |
| PHILLIPS, JAMES A | 5 | 13 |
| PHILLIPS, JANE | 22 | 35 |
| PHILLIPS, MICHAEL D & JACQUELYN M | 34 | 33 |
| PHILLIPS, ROBERT & PAMELA | 11 | 9 |
| PHILLIPS, TONY J | 17 | 17 |
| PHOENIX FARM LLC, | 27 | 2, 3 |
| | 33 | 34, 35 |
| PHOENIX GRAVEL LLC, | 33 | 34 |
| PHOENIX VILLA INC, | 29 | 36 |
| PICARD, DAVID L & MARSHA CRUSCH | 35 | 3, 10 |
| PICARD, MATTHEW J | 6 | 7 |
| PICHLER, JAMES M & JENNIFER L | 34 | 34 |
| PICINICH, MARCO T & DANA J | 10 | 4 |
| PICKERING LIFE ESTATE, LLOYD J | 12 | 25 |
| PICKHARDT, CHRISTOPHER L | 11 | 26 |
| PICTON, TROY A & THERESA M | 2 | 9 |
| PICTON, TROY A | 2 | 9 |
| PIDDE, THOMAS & ELLEN | 4 | 30 |
| PIENAAR, PETRUS J | 34 | 29 |
| PIERCE, GEORGE H | 16 | 24 |
| PIERCE, JON L & JANET R | 3 | 36 |
| PIERCE, ORVILLE & SALLY | 1 | 34 |
| PIERCE, PAUL L & MARY F | 3 | 36 |
| PIERCE, TIMOTHY H & KATHRYN M | 22 | 26 |
| PIERSON, JAMIE M | 11 | 20 |
| PIETERS, DENNIS M & NANCY M | 18 | 24 |
| PIETZ, DALE | 1 | 4 |
| PIETZ, TROY W | 26 | 36 |
| PIGGOT LIVING TRUST, NANCY A | 23 | 1 |
| PIGGOTT FAMILY LIVING TRUST, | 29 | 35 |
| PIGGOTT, DENNIS L & MARILYN | 3 | 22 |
| PIHLMAN, THEODORE L | 23 | 8 |
| PIJORR, MARCEL | 1 | 4 |
| PILNEY FAMILY LIMITED PARTNERSHIP, | 4 | 31 |
| PILON, MARK D | 33 | 36 |
| PILSNER, DENNIS J & LOUANN | 12 | 33 |
| PINE TREE POINT LLC, | 23 | 16 |
| PINGEL, THOMAS J & MARILYN R | 23 | 2 |
| PINK, BARRY K & LYNDA HAYES- | 17 | 19 |
| PINK, WM J & DENISE A | 32 | 10 |
| PINNACLE TOWERS INC, | 26 | 24 |
| PINTHER, TRACY LYNN | 25 | 1 |
| PIONK, DUANE & SANDRA | 16 | 35 |
| PIONK, JOSHUA | 16 | 35 |
| PIORO, DAVID J & KIMBERLY J | 34 | 7 |
| PIORO, SHARYL A | 17 | 31 |
| PIRES, CLINTON E | 4 | 31 |
| PIRKOLA, JAMES A | 26 | 11 |
| PISA, MICHAEL D & SUSAN J | 4 | 12 |
| PISON, STEVE & DEBRA L | 17 | 17 |
| PISON, TONY & SANDY JO | 22 | 6 |
| PITT, GREGORY S & ROSE M | 26 | 2 |
| PITT, GREGORY S | 10 | 36 |
| PITTSLEY, DAVID W | 23 | 2 |
| PITZELE, LOIS K | 22 | 2 |
| PLACE, DANIEL P | 6 | 4 |
| PLACE, JONAH G | 26 | 36 |
| PLACHTA, BONNIE B | 34 | 32 |
| PLACHTA, PATRICK R & MARIA | 11 | 18 |
| PLANSKY, DAVID | 1 | 8 |
| PLANT, CAROL L | 18 | 14 |
| PLASCH, CHAD R & KRYSSI K | 23 | 1 |
| PLASCH, ERIC S & KARISSA R | 33 | 26 |
| PLASCH, RICHARD S & MARIA R | 21 | 18 |
| | 33 | 26 |
| PLASCH, THERESA | 20 | 12 |
| PLASCH, TROY A | 29 | 34 |
| PLATTED-, WIESNERS ADDITION TO | 18 | 35 |
| PLEASANT VIEW STORAGE LLC, | 20 | 11 |
| PLEAU, GEORGE R | 28 | 8 |
| PLESKI REVOCABLE TRUST, CHARLES J & DELLA J | 19 | 30 |
| PLEUS, JOHN | 34 | 12, 31 |
| PLISS, MIKE | 22 | 20 |
| PLOETZ, CRAIG A & SARA R | 28 | 3 |
| PLOETZ, WAYNE E & PATRICIA V | 27 | 14 |
| PLONTY LIFE ESTATE, LEW A | 1 | 6 |
| | 7 | 31 |
| PLOURDE FAMILY CABIN TRUST, DANIEL W & KAATJE L | 9 | 20 |
| PLTM LLC, | 23 | 22 |
| PLUM CREEK TIMBERLANDS LP, | 25 | 3 |
| PLUMMER, BENJAMIN | 11 | 30 |
| PLUMMER, CAROL A | 31 | 1 |
| PLUMMER, CRAIG A | 32 | 15 |
| PLUMMER, GERALD F & LORI J | 28 | 1 |
| PLUMMER, MICHAEL A & ALAYNA K | 32 | 15 |
| PLUMMER, RICHARD D & LAURIE A | 5 | 32 |
| PLUNKETT, DONALD G | 34 | 27 |
| PLUNKETT, JEFFREY L | 37 | 24, 25 |
| PLUNKETT, PATRICK | 33 | 31 |
| PLUNKETT, PAUL E & THERESA A | 28 | 11 |
| PLUNKETT, RICHARD K & JACKELYN L | 29 | 3 |
| PLUNKETT, ROBERT L | 33 | 16 |
| PLUNTZ, CHARLES F | 37 | 25 |
| | 38 | 32 |
| PLUNTZ, DANIEL W & ANN L | 18 | 13 |
| | 29 | 12 |
| PLUNTZ, GEORGE E & PATTY M | 16 | 35 |
| PLUNTZ, GREGORY & BRENDA | 37 | 25 |
| PLUNTZ, GREGORY G | 37 | 25 |
| PLUWAK, PETER I & MARCIA GIFFIN-PODGORAK (LIFE ESTATE), PETER C & CAROLYN J | 23 | 16 |
| PODGORAK FAMILY IRREVOCABLE TRUST, | 3 | 25 |
| | 5 | 29 |
| | 32 | 10 |
| PODGORAK TRUST, JOHN R | 2 | 11 |
| PODGORAK, ANTHONY F | 32 | 10 |
| PODGORAK, ANTHONY | 2 | 11 |
| PODGORAK, HENRY & ELIZABETH | 3 | 25, 26 |
| PODGORAK, JOHN R | 2 | 11 |
| PODGORAK, JOSEPH W & JACQUELINE R | 32 | 11 |
| PODGORAK, JOSEPH W | 32 | 10 |
| PODGORAK, MARY | 32 | 10, 11 |
| PODGORAK, MATTHEW H | 22 | 10 |
| PODGORAK, MELISSA A | 3 | 26 |
| | 4 | 31 |
| PODGORAK, MELISSA | 33 | 8 |
| PODGORAK, MICHAEL S | 32 | 10 |
| PODGORAK, MIKE | 32 | 24 |
| PODGORAK, PETER C | 4 | 31 |
| | 14 | 32 |
| | 32 | 10 |
| PODGORAK, SANDRA J | 4 | 16, 30 |
| PODGORAK, SARAH J | 4 | 16 |
| POGO'S HARBOR INC, | 3 | 36 |
| POHJONEN, ERIC M & LAURA | 31 | 12 |
| POHLMAN, I F | 17 | 19 |
| POHTO REVOCABLE LIVING TRUST, ELAINE K | 19 | 1 |
| | 25 | 36 |
| POINTER, JACK D | 23 | 17 |
| POIRER, THOMAS R & KATHY A | 1 | 12 |
| POLASKE TRUST, | 36 | 21 |
| POLASKE, LAURA J | 28 | 15 |
| POLENSKA, ADAM J & KRYSTLE L | 16 | 2 |
| POLENSKA, ADAM J | 22 | 26 |
| POLKINGHORNE, DONALD B & CHRISTINE N | 26 | 27 |
| | 27 | 21 |
| POLKOSKI, ALLAN A | 21 | 8 |
| POLKOSKI, CRAIG N & TERI A | 21 | 10 |
| POLKOSKI, DEAN J & PATRICIA A | 29 | 32 |
| POLKOSKI, DEAN J & PATRICIA | 29 | 32 |
| POLKOSKI, ERIC D & JULIA D | 23 | 16 |
| POLLAK, CHAD R & KATIE M | 31 | 12 |
| POLLARI FAMILY TRUST, | 29 | 35 |
| POLLOCK (LIFE ESTATE), PHILLIP R & CATHERINE J | 4 | 31 |
| POLLOCK TRUST AGREEMENT, ROBERT F & PATRICIA A | 27 | 35 |
| POLLOCK, DAVID E | 14 | 12 |
| POLLOCK, DAVID | 31 | 12 |
| POLLOCK, LEEANN & MATTHEW A | 5 | 29 |
| POLLOCK, MARK A & PEGGY A | 22 | 20 |
| POLLOCK, MARY C | 22 | 10 |
| POLLOCK, PATRICIA C | 16 | 25 |
| POLLOCK, ROBERT F & MARLENE A | 27 | 27 |
| POLSON, JEFFREY & CHRISTINE | 25 | 12 |
| POLSON, RANDY A & WENDY J | 27 | 29 |
| POLTA, STEVEN J | 20 | 35 |
| POLUS, TIMOTHY P & ROXY A | 11 | 35 |
| POLYTHERM INDUSTRIES INC, | 32 | 12 |
| POLZIN, GREG E & JENNIFER M | 16 | 28 |
| | 17 | 17 |
| POLZIN, JENNIFER & GREG | 17 | 17 |
| POOLE, JUDE D | 22 | 22, 27 |
| POOLER, CHARLES L & KRISTY L | 22 | 22 |
| POOLER, CHARLES L | 22 | 23 |
| POOLER, CHRISTOPHER D | 34 | 36 |
| POOLER, DAVID P & YVONNE E | 23 | 3 |
| POOLER, EDWARD J & TERESA | 35 | 20 |
| POOLER, JACK & ARLOA | 17 | 30 |
| POOLER, JOHN S & AMANDA J | 29 | 7 |
| POOLER, MARK A | 23 | 3 |
| POOLER, MARK D | 28 | 22 |
| POOLER, MARK DAVID | 23 | 3 |
| POOLER, MICHAEL L & DEBORAH J | 34 | 36 |
| POOLER, RICHARD L & LINDA A | 22 | 9 |
| POOLER, WILLIAM & PATRICIA | 23 | 3 |
| POOLER, WILLIAM R | 23 | 3 |
| POOR, MICHAEL J & KAREN M | 34 | 12 |
| POPE, CHRISTOPHER J | 29 | 36 |
| | 31 | 12, 13 |
| POPE, CHRISTOPHER JAMES | 31 | 13 |
| POPE, PATSY E | 2 | 18 |
| POPLAR ACRES DAIRY INC, | 28 | 11, 12 |
| POPLAR CREEK CEMETERY, | 25 | 11 |
| POPLAR HARDWARE COMPANY, | 18 | 24 |
| POPLAR TELEPHONE COMPANY, | 29 | 6 |
| POPOVICH, KEVIN R | 34 | 32 |
| POPOVICH, KEVIN | 34 | 32 |
| POPOVICH, RICHARD J | 34 | 6, 31 |
| POPOWSKI, THOMAS J & KAREN S | 5 | 16 |
| POPOWSKI, THOMAS J | 5 | 34 |
| POPPYS PLAYGROUND LLC, | 25 | 13, 24 |
| | 26 | 17, 18 |
| PORTER TRUST, JEANNE M | 12 | 26 |
| PORTER, C ROBERT | 16 | 34 |
| PORTER, GARET & KRISTINE | 35 | 19 |
| PORTER, JASON R & ANNE K | 14 | 1 |
| PORTER, LESTER N | 12 | 14 |
| PORTMANN, SUSAN E | 4 | 21 |
| POSSUM INVESTMENTS LLC, | 23 | 11, 12 |
| POST TRUST AGREEMENT, JOHN E | 23 | 21 |
| | 37 | 21 |
| POST, JOEL | 30 | 1 |
| POST, JOHN R | 21 | 25 |
| POST, LAURIE ANN | 4 | 31 |
| POST, SCOTT R & JULIE A | 5 | 29 |
| POSTA, TRIXIE MAY | 2 | 8 |
| POSTAL, RICHARD & PATRICIA | 20 | 12 |

# OWNER INDEX


| Owner Name | Pg | Sec |
|---|---|---|
| POSTER HOLDINGS LLC, | 16 | 25 |
| POSTER, AMY & LYLE | 33 | 15 |
| POSTER, BRIANNA M | 33 | 26 |
| POSTER, LAWRENCE R | 16 | 27 |
| POSTER, LEWIS T | 33 | 36 |
| POSTER, LYLE T | 20 | 35 |
| POSTL, CLAUDIA M | 4 | 1 |
| | 5 | 6 |
| POSTL, KEITH M & ELIZABETH M | 4 | 2 |
| POSTL, KEITH M | 11 | 31 |
| POSTLE, BOBBY G & MEGAN D | 34 | 34 |
| POTOCKI, LYNN | 19 | 32 |
| POTTER, CHARLES & MARGARET | 34 | 32 |
| POTTER, CHRISTOPHER J & STEPHANI | 5 | 12 |
| POTTER, LEO MERLYN | 26 | 2 |
| POTTER, THOMAS J | 26 | 34 |
| POTTHIER, MARK A | 21 | 3 |
| POWE, PAUL W & AMANDA F | 27 | 29 |
| POWELL, GEORGE R & MARTHA C | 36 | 30 |
| POWELL, ROBERT S & JODI M | 29 | 6 |
| POWELL, STEVE R | 37 | 36 |
| POWELLS ON WHITEFISH LLC, | 4 | 3 |
| POWERS, DANIEL B & KATHERINE M | 2 | 14 |
| POWERS, ELLIOT J | 35 | 32 |
| POWERS, JOHN E & CAROL B | 17 | 19 |
| POWLES, MARK V & ELLEN L | 33 | 36 |
| POYNTER, DOUG | 33 | 25 |
| POYNTER, DOUGLAS L | 34 | 9 |
| POYSA, RODNEY J & SHAWNNA | 32 | 26 |
| PPGC LLC, | 26 | 23 |
| PRACHT, MICHAEL A & TERRI L | 29 | 36 |
| PRASEK TRUST, JENNIFER L | 4 | 9 |
| PREFERRED LIVING LLC, | 4 | 1 |
| | 16 | 25 |
| PRENDERGAST, JUSTIN L | 33 | 27 |
| PRENDERGAST, STEVEN & LORRAINE K | 33 | 36 |
| PRESBYTERIAN CHURCH, | 5 | 6 |
| PRESTON LIFE ESTATE, ALBERT T & KATHLEEN L | 26 | 27 |
| PRESTON, JOHN B | 21 | 10 |
| PRESTON, LANCE | 1 | 33 |
| PRESTON, MELISSA S | 1 | 33 |
| PRESTON, STEPHEN P | 21 | 10 |
| PRESTON, STEVEN W & CLARA | 4 | 28 |
| PREVOST IRREVOCABLE INCOME ONLY TRUST, SANDRA L | 16 | 25, 35, 36 |
| PRIBNOW, CHRISTOPHER ALLEN | 24 | 7 |
| PRIBULA, ANDREW | 29 | 30 |
| PRICE, JAMES & JACQUELINE | 28 | 22 |
| PRICE, JAMES G & LORI A | 3 | 36 |
| PRICE, LESTER G & DEBRA A | 25 | 26 |
| PRICE, LESTER | 25 | 26 |
| PRIEM, CHAD & AMBER | 17 | 19 |
| PRIEM, EDWIN V | 21 | 11 |
| | 22 | 22, 27 |
| PRIEM, JEFFERY | 16 | 26 |
| PRIEM, ROIANN K & EDWIN V | 28 | 8 |
| PRIEM, TERRY A & BARBARA L | 19 | 11 |
| | 22 | 15, 22, 36 |
| PRIEM, TERRY | 33 | 8 |
| PRIEM, TIMOTHY P | 22 | 22, 36 |
| PRIESTLEY, PAUL S | 34 | 8 |
| PRIGGE, CHARLES J | 22 | 7 |
| PRIHODA, BRADLEY S | 19 | 3 |
| PRILL, DAVID A | 3 | 26 |
| PRIME PARTNERS, LLC, | 16 | 25 |
| PRINE, RICHARD D | 36 | 13 |
| PRIOR, DAVID M & TINA M | 29 | 36 |
| PRISTASH, KATHERINE | 29 | 35 |
| PRISTASH, MEGAN | 29 | 35 |
| PRIVETTE, EDWARD A & JUDITH A | 23 | 1 |
| PRIVETTE, EDWARD | 23 | 1 |
| | 29 | 2 |
| PROBST, STEVEN & ELIZABETH | 28 | 35 |
| PROCHASKA, PAUL A | 24 | 18 |
| PROCHASKA, PETER ANDREW | 32 | 27 |
| PROCHAZKA LIFE ESTATE, ARNOLD & JANE | 23 | 12 |
| PROCHAZKA, MARK A | 23 | 12 |
| PROFFIT, DANIEL L & JOAN R | 1 | 34 |
| PROFFIT, DWAYNE A & KAREN | 1 | 33, 34 |
| PROHASKA, JOHN J | 18 | 33 |
| PROKOP, JASON T & NATHAN J | 19 | 29 |
| PROKOP, JASON T | 19 | 29 |
| PROKOSCH, JUSTIN & JESSY L | 21 | 15 |
| PROPST, ANDREW J | 6 | 20 |
| PROTOKOWICZ, STANISLAUS A & DONNA L | 34 | 33 |
| PTACEK TRUST, MARY E | 30 | 21, 28 |
| PUBLIC ACCESS, CORNWELLS SUBDIVISION | 3 | 27 |
| PUBLIC ACCESS, KUNERTS SUBDIVISION | 4 | 10 |
| PUENT, RAYMOND A | 26 | 22 |
| PUETZ, GREGORY | 34 | 2 |
| PUGLISI, AMY L | 27 | 30 |
| PUHL, JACK | 34 | 15 |
| PUHL, JAY D | 34 | 15 |
| PUKEMA, KILLAIN | 34 | 9 |
| PUKEMA, RICHARD D & KRISTIE G | 34 | 8 |
| PULKRABEK, LAWRENCE | 31 | 8 |
| PUPP, TAMMY L | 30 | 6 |
| PURCELL, RONALD & TIFFANY | 29 | 17 |
| PURDIAK, JOHN P & WENDY L | 16 | 24 |
| PURVIS, BENJAMIN J | 31 | 12 |
| PURVIS, MICHELLE M | 29 | 12 |
| PUST, AARON & CHRISTINE | 33 | 27 |
| PUST, AARON D & CHRISTINE A | 33 | 27 |
| PUTMAN, KRISTA | 35 | 18 |
| PUTTONEN, CURTIS W & SHELAINE J | 34 | 34 |
| PUTTONEN, CURTIS WAYNE | 34 | 34 |
| PUTZ, KIM & RENE | 4 | 30 |

## Q

| | | |
|---|---|---|
| QUADE, DUSTIN K | 35 | 24 |
| QUADE, JOHN C & KATHRYN M | 33 | 14 |
| QUADE, STEVEN | 33 | 15 |
| QUALY, MARGARET M | 34 | 33 |
| QUAM, AUTUM M | 5 | 32 |
| QUAM, LORI | 16 | 25 |
| QUAM, RONALD D | 33 | 28 |
| QUAM, WILLIAM E | 32 | 10 |
| QUERNA, JOHN A & WENDY S | 4 | 32 |
| QUIGLEY, ALLEN & ROBYN | 11 | 31 |
| | 12 | 33 |
| QUIGLEY, DIANNE M | 32 | 10 |
| QUIGLEY, KEVIN J & RUTH B | 10 | 4 |
| QUIGLEY, KEVIN J | 10 | 4 |
| QUIGLEY, MITCHELL J | 32 | 24 |
| QUIGLEY, RYAN J | 16 | 25 |
| QUINN, BRADLEY J | 12 | 24 |
| QUINN, BRENT | 5 | 6 |
| QUINN, JUSTIN E | 24 | 36 |
| QUINN, JUSTIN G | 23 | 3 |
| QUINN, MATTHEW R & JESSICA A | 28 | 17 |
| QUINONES, JEFFREY S | 23 | 1 |
| QUINONES, PATRICIA L | 32 | 10 |
| QURESHI, ZESHAN A | 27 | 28 |

## R

| | | |
|---|---|---|
| R & B NORTHWEST RENTALS LLC, | 16 | 25, 26, 35 |
| R&B NORTHWEST RENTALS LLC, | 16 | 25 |
| RAAFLAUB, STACY L | 22 | 2 |
| | 23 | 16 |
| RAAS, DENNIS J & NANCY R | 23 | 1 |
| RAATZ, JACK & LYNNE | 23 | 5, 6 |
| RABIDEAUX LIVING TRUST, | 29 | 30 |
| RABIDEAUX, CINDY D | 22 | 29 |
| RABIDEAUX, SCOTT D & LORI D | 29 | 35 |
| RABOIN, PETER M & LEAH J | 35 | 33 |
| RACINE, SHAWN I & SARA | 23 | 2 |
| RADAKOVICH, MICHAEL & MARGUERITE | 23 | 12 |
| RADICH, KYLE M | 32 | 10 |
| RADTKE, NORMAN D & PAMELA S | 32 | 14 |
| RADTKE, SCOTT P | 23 | 1 |
| RADY, JOEL D & TAMMY S | 16 | 23 |
| RADY, LUKE R | 16 | 33 |
| RADZAK, ADAM D & ABIGAIL L | 20 | 1 |
| RADZAK, ADAM | 26 | 36 |
| RADZAK, DANIEL P & JOAN A | 3 | 25 |
| RADZAK, ERIC P | 26 | 20 |
| RADZAK, STEVEN M | 25 | 2, 11 |
| RADZAK, TIMOTHY D & JERI L | 26 | 20 |
| RAES, DENNIS J | 29 | 36 |
| RAES, STEVEN J | 36 | 14 |
| RAHMAN, DONALD P & JANE L | 21 | 4 |
| RAHMAN, JASON P & NICHOLE F | 29 | 25 |
| RAHMAN, JASON | 21 | 5 |
| RAHN, SARAH J | 34 | 10 |
| RAIHALA, DANIEL J | 26 | 11 |
| RAILROAD, | 33 | 24 |
| RAIMO LIFE ESTATE, JOHN W & IRENE M | 16 | 25 |
| RAIRDON, JONATHAN & KENDRA | 33 | 22 |
| RAIVALA, HOLLY J | 28 | 9 |
| RAIVALA, JEFF R & LYDIA A | 34 | 34 |
| RAIVALA, JEFF R | 34 | 34 |
| RAIVALA, MICHAEL L & MIRANDA J | 33 | 36 |
| RAIVALA, SCOTT A | 30 | 1 |
| RAIVALA, WESLEY A & LENORE A | 30 | 14 |
| RAJALA, DALE P & TONIA E | 16 | 26 |
| RAJALA, GENE R & DENISE M | 34 | 16 |
| RAMCZYK, NICK | 35 | 25 |
| | 36 | 30 |
| RAMEL, DONALD & HEATHER M | 22 | 1 |
| RAMEL, DONALD | 22 | 1 |
| RAMEL, RICHARD A & BONNIE | 26 | 12 |
| RAMEL, WILLIAM & TANA | 16 | 34 |
| RAMEL, WILLIAM M & TANA B | 10 | 3 |
| RAMIREZ, ANTHONY J & IRENE E | 3 | 25 |
| RAMIREZ, MICHAEL A & MICHELLE L | 3 | 25 |
| RAMIREZ, ROBERTO GONZALEZ | 4 | 1 |
| RAMPIER, DAVID W | 23 | 25 |
| RAMPIER, MARK C | 29 | 3 |
| | 35 | 31 |
| RAMSDELL, JACKIE & RUSSELL D | 33 | 25 |
| RAMSEY, ANTHONY R & TESSA M | 27 | 13 |
| RAMSEY, GREGORY T & LINDA J | 20 | 12 |
| RAMSEY, JAMES D | 16 | 13 |
| RANDA, LORI | 33 | 7 |
| RANDOLPH, BURLEIGH | 23 | 2 |
| RANDY RINDAHLS LLC, | 29 | 17 |
| RANKILA , STEVEN M | 10 | 27 |
| RANKILA, DANIEL & LORI K | 10 | 28 |
| RANKILA, DANIEL L & LORI K | 10 | 27 |
| RANKILA, DAVID A | 10 | 27 |
| RANKILA, STEVE & KIM | 28 | 16 |
| RANTA, DAVID D | 33 | 22 |
| RANTA, TAIMI J | 35 | 17 |
| RANTA, W ARNOLD | 29 | 35 |
| RANTA, WILLIAM A & BONNIE A | 29 | 35 |
| RANTA, WILLIAM A | 29 | 35 |
| RANTALA LIVING TRUST, DONALD O & JEANETTE A | 23 | 17 |
| RANTALA, DONALD & JEANETTE | 29 | 34 |
| RANTALA, KENNETH R & NANCY J | 35 | 11 |
| RAPRAGER, DANIEL L & LORETTA A | 26 | 25 |
| RASCHKE, TROY E | 26 | 26 |
| RASIMAKI, TRACY | 26 | 23 |
| RASK, DANA M | 28 | 19 |
| RASK, KELLY A | 29 | 36 |
| RASK, WILLIAM E | 27 | 14 |
| RASMUSSEN TRUST AGREEMENT, ROBERT & SHIRLEY | 3 | 24 |
| RASMUSSEN, ARTHUR L | 14 | 14 |
| RASMUSSEN, CHARLES & MARTHA | 10 | 34 |
| RASMUSSEN, DAVID P | 20 | 11, 12 |
| | 21 | 18 |
| RASMUSSEN, ERIC A | 19 | 29 |
| RASMUSSEN, KEVIN J | 25 | 35 |
| RASMUSSEN, SETH | 28 | 19 |
| RASMUSSEN, SHEILA J | 20 | 12 |
| RASSBACH, KATHLEEN J | 11 | 2 |
| RASTETTER, RICHARD C | 16 | 25 |
| RATHBUN, MICHAEL & MELINDA | 13 | 4 |
| RATHKE (LIFE ESTATE), JEROLD A & SHARON G | 5 | 29 |
| RAU, AMANDA J | 36 | 13 |
| RAU, MARK N | 34 | 10 |
| RAUNER, MARK D & RACHEL J | 33 | 15 |
| RAUNIO, PAUL R & DIANA M | 29 | 5 |
| RAUNIO, PAUL | 29 | 24 |
| RAUNIO, ROBERT R & KELLY A | 29 | 24 |
| RAUPP LIVING TRUST, MATTHIAS & MARGARET | 11 | 16 |
| RAUTER, PAUL H | 33 | 11, 12 |
| RAUTIO, DONALD W & MELINDA S | 32 | 26 |
| RAUTIO, JACOB | 30 | 6 |
| RAUTIO, JOHN & STEPHANIE | 23 | 4 |
| RAVINSKI, PETER F | 36 | 36 |
| RAY, MARVIN R | 32 | 35 |
| RAY, SETH A & KASEY J | 36 | 36 |
| RAYE FAMILY TRUST, | 20 | 8 |
| RAYGOR, ERIK | 26 | 33, 34 |
| RAYMOND, RICHARD W & SANDRA L | 20 | 12 |
| RBR STANK LLC, | 26 | 15 |
| REAMER, JUSTIN | 26 | 13 |
| REAMER, TYLER R | 19 | 36 |
| REAMES AGREEMENT OF TRUST, BARTON L & JILL J | 10 | 4 |
| | 23 | 21 |
| RECKINGER, PAUL N & CAROL L | 34 | 8 |
| RECORDS, ROSANN | 14 | 20 |
| RED ARROW CAMP SUPERIOR, | 18 | 24 |
| RED DOT LAND COMPANY LLC, | 30 | 30 |
| RED MAPLE PARTNERS LLC, | 3 | 11, 14 |
| RED ORBE LLC, | 29 | 35, 36 |
| RED PINE INDUSTRIES LLC, | 16 | 23 |
| REDER, BEAU A | 26 | 12 |
| REDER, PAUL & AMY | 17 | 18 |
| REDER, RICHARD F & JUDY L MOE- | 23 | 9 |
| REDING, RICHARD M & BONITA M | 2 | 31 |
| REED PROPERTIES1 INC, | 16 | 26 |
| | 20 | 18 |
| REED REVOCABLE LIVING TRUST, GARY L & KATHRYN J | 13 | 12 |
| REED TRUST, ROBERT L | 5 | 2 |
| REED, ADRIAN & CARLA EVERETT | 36 | 26 |
| REED, KASEY A | 16 | 36 |
| | 20 | 7, 30 |
| REED, KRAIG L & KASEY A | 16 | 36 |
| REED, LANCE & KIMBERLY | 29 | 8 |
| REESE, CARTER ROY | 35 | 11 |
| REEVES, ALAN S | 28 | 27 |
| REGNIER LIFE ESTATE, MERLIN E & ELIZABETH L | 10 | 26 |
| REGNIER PROPERTIES LLC, | 10 | 26 |
| REGNIER, MARK E & MARY E | 4 | 17 |
| REHL, CRAIG R | 26 | 10 |
| REHNSTRAND, SCOTT R & LAURIE ANNE | 32 | 22 |
| REICH, FREDERICK & JOAN TYPPO- | 32 | 15 |
| REICHERT, MARLYN | 11 | 36 |
| | 22 | 35 |
| REID, AARON A | 26 | 5 |
| REID, CHRISTOPHER M & SYNA S | 4 | 16 |
| | 26 | 9 |
| REID, CHRISTOPHER M | 26 | 8 |
| REID, MARY LOU | 26 | 27 |
| REID, MICHAEL | 18 | 13 |
| REIERSON, RONALD & DEBRA | 36 | 24 |
| REIERSON, RYAN & TAYLA | 26 | 10 |
| REIJO, NANCY L | 30 | 13 |
| REIKEN, DEBORAH J | 4 | 30 |
| REIN, CHRISTOPHER D | 29 | 1 |
| REINA WILLIAMS, JAKE A & BRIGID M | 34 | 25 |
| REINECK, MICHAEL J & STEPHANIE A | 4 | 25, 31 |
| REINECK, MICHAEL | 5 | 13, 14 |
| REINERT, RUTH A | 35 | 19 |
| REINHARD, RENEE G | 12 | 24 |
| REINHARDT, BRADLEY R | 2 | 8 |
| REINHARDT, FRANCIS C | 2 | 8 |
| REINHARDT, MARK A | 9 | 14 |
| REINHART, PETER J & LINDA K | 12 | 35 |
| REINKE, TRAVIS S & ANGELA L | 17 | 17 |
| REINKING, LISA B & LESLIE L | 34 | 14 |
| REINOLT, LAYNE M & DARLENE A | 11 | 26 |
| REIS (TRUST AGREEMENT), GERALD & ROSE | 6 | 7 |
| REISDORF, ROBERT L & MARY | 3 | 26 |
| REISSER, ROSE | 28 | 17 |
| REIST, LINN L & JANE E | 33 | 9 |
| REITEN, BEN C | 35 | 18 |
| REITEN, JED & JON | 15 | 32 |
| REITER, JEROME M | 9 | 12 |
| REITZ, CHARLES H & HELEN S | 22 | 35 |
| REMEC, MATTHEW J | 19 | 10 |
| | 32 | 32 |
| REMER, DENNIS C | 38 | 25, 35, 36 |
| REMINGTON, MARY J | 25 | 10 |
| REMINGTON, TRACY J & CATHY A | 3 | 24 |
| | 34 | 29 |
| RENDULICH, THOMAS J & KIM M | 31 | 12 |
| RENMAN, FREDRICK J & NANCY | 28 | 18 |
| RENMAN, PAUL W | 28 | 6, 7 |
| RENO, ADAM L | 4 | 27 |
| RENO, JAMEY S & CARRIE A | 36 | 8 |
| RENOOS, MARY S & JOHN W | 17 | 17 |
| RENOOS, TYLER J & ALISON M | 17 | 17 |
| RENOOS-AUSING, SHELBY M | 17 | 17 |
| RENQUIST IRREVOCABLE SUPPLEMENTAL NEEDS TRUST, RUSSELL R | 28 | 24 |
| RENWICK, ROBERT D & SUSAN M | 4 | 31 |
| REP TESTAMENTARY TRUST, RANDY | 31 | 12 |
| REP, STANLEY W & SHARON M | 16 | 24 |
| RESHESKE, WILLIAM J & BARBARA J | 29 | 36 |
| RESOURCES DEVELOPMENT CORPORATION, | 34 | 14 |
| REST HAVEN CEMETERY, | 38 | 26 |
| RETKA, JOSEPH J & STACY L | 4 | 31 |
| RETRIEVER RIDGE LLC, | 23 | 1 |
| RETTKE, ELIZABETH A & BRAD H | 16 | 36 |
| RETZER, RANDY J | 16 | 25 |
| REUILLE, CHRISTOPHER J | 25 | 32 |
| REUILLE, DENNIS M & JANET I | 27 | 20 |
| REUILLE, JOHN P & JUNE M | 32 | 12 |
| REUILLE, KRISTINA D & THOMAS W | 25 | 29 |
| REUILLE, NARCIS M & RUTH C | 14 | 7 |
| REUILLE, THOMAS W & BOBBIE L | 21 | 15 |
| | 25 | 29 |
| REVELATION RANCH LLC, | 27 | 10, 11 |
| REVOIR, REYNOLD & CAROLE | 11 | 18 |
| REVOIR, RICHARD L & ELISABETH A | 23 | 1 |
| REYNOLDS, MARK D | 33 | 10 |
| REYNOLDS, WILLIAM J & SUZANNE L | 11 | 23 |
| REYZER, LANCE & SHARON | 27 | 21 |
| RGG ONE LLC, | 34 | 27, 28 |
| RHEA, RICKIE E & DEBRA K | 29 | 30 |
| RHODES, JULIE A | 34 | 31 |
| RHODES, LEON E | 26 | 30 |
| RHODES, MARK & JANE | 4 | 17 |
| RHODES, RHONDA M | 16 | 35 |
| RHODES, SHAWN | 11 | 26 |
| RIBAUDO, RICHARD F | 33 | 25 |
| RIBAUDO, TERRY L | 27 | 3 |
| RICCI TRUST, KATHY J | 6 | 7 |
| RICCI, LUKE & TRACY | 3 | 24 |
| RICE LIVING TRUST, | 27 | 22 |
| | 33 | 20 |
| RICE, GLENN A | 16 | 23, 26 |
| RICE, LEANNE M | 16 | 26 |
| RICE, RYAN & JENNIFER | 33 | 20 |
| RICE, STEVE C & NANCY | 1 | 33 |
| RICH, COSMO A | 26 | 3 |
| RICH, GEOFFREY G & JOHANNA D | 28 | 34 |
| RICH, GEOFFREY G | 28 | 34 |
| RICH, JUDY | 28 | 33 |
| RICH, MARY E | 28 | 11 |

# OWNER INDEX


| Owner Name | Pg | Sec |
|---|---|---|
| RICHARD A BARRY & MARCIA K BARRY REVOCABLE LIVING TRUST, | 4 | 21 |
| RICHARDS, ANTHONY W | 28 | 2 |
| | 34 | 34, 35 |
| RICHARDS, BECKIE L | 20 | 12 |
| RICHARDS, JOSEPH V | 34 | 35 |
| RICHARDS, LUCINDA A & DAVID A | 35 | 33 |
| RICHARDS, RANDOLPH R | 30 | 10 |
| RICHARDSON, CHANDRA C & ASHLEE M | 5 | 21 |
| RICHARDSON, CHRISTINE L | 5 | 17 |
| RICHARDSON, EUGENE M & DEBRA A | 33 | 22 |
| RICHARDSON, LAURISA | 33 | 12 |
| RICHARDSON, LINDA A | 5 | 20 |
| RICHARDSON, TYLER J & SERENA A | 6 | 18 |
| RICHARDSON, WILLIAM E | 5 | 20 |
| RICHARTZ, CORBIN N & BECKY L | 12 | 25, 36 |
| RICHETTA, STEVEN M & MARCELLA E | 10 | 33 |
| RICKETT, DANIEL J & PAULA O | 3 | 24 |
| RICKETT, DANIEL J & PAULA R | 3 | 24 |
| RICKHOFF, KEVIN W | 4 | 23 |
| RIDDELL, PAUL A & KATHRYN A | 2 | 18 |
| RIDER, ADAM J | 5 | 1 |
| RIDGELAND CLUB, | 11 | 24 |
| RIDGWAY, MATTHEW B | 11 | 25 |
| RIECHERS, DANIEL J | 16 | 24 |
| RIECKHOFF LIFE ESTATE, JEROME L & MARY | 29 | 36 |
| RIEDASCH LIFE ESTATE, BARBARA J | 29 | 11 |
| RIEDASCH LIFE ESTATE, ROBERT R & LYNDA L | 34 | 33 |
| RIEDEL, PAUL J & ALISHA M | 31 | 12 |
| | 33 | 29 |
| RIEDEL, THOMAS P & SUZANNE M | 21 | 18 |
| RIEDL, RAYMOND | 26 | 36 |
| RIEDLE, KATHRYN J | 7 | 33 |
| RIEGER, EVELYN J | 5 | 2 |
| RIEPER, RICHARD J & KIMBERLY A | 18 | 26 |
| RIFLEMAN, GREG & NANCY | 34 | 36 |
| RIKKOLA, KENNETH & KRISTINE | 34 | 11 |
| RIKKOLA, KENNETH J & KRISTINE A | 34 | 11 |
| RILEY, COREY & MELISSA | 33 | 7 |
| RINDAL, GREGORY S & JULIE L | 3 | 23 |
| RINDO, JOHN J & LINDA S | 16 | 24 |
| RINGELSTETTER, MARCELLA J | 10 | 4 |
| RINGELSTETTER, ROGER R & MARCELLA J | 10 | 4 |
| RINGELSTETTER, ROGER R | 10 | 4 |
| RINGSRED, ERIC J & DEBORAH K | 26 | 4, 5, 9 |
| RINGSRED, ERIC | 26 | 5 |
| RINNET LIFE ESTATE, JULIA BURKE | 29 | 2 |
| | 35 | 21 |
| RINTALA, STEVEN D & DEBBIE M | 26 | 36 |
| RINTO, JEFFREY M & WILHELMINA M | 33 | 29 |
| RIORDAN, JEFFREY S | 30 | 27 |
| RIPPIE, TIMOTHY G | 22 | 23, 29 |
| RISLER, MICHAEL L & RUTH J | 22 | 32 |
| RISLER, WILLIAM J & TAMMY L | 16 | 26 |
| RISLEY, ROGER T | 34 | 28 |
| RISLEY, RUEBAN J & SARAH E | 29 | 2 |
| RITCHIE, JAMES SERL | 4 | 16 |
| | 20 | 13 |
| RITCHIE, ROBERT D & DIA E | 33 | 15 |
| RITTER, DAVID F | 33 | 22 |
| RITZINGER, GEORGE DOUGLAS | 17 | 17 |
| RIUTTA, ADAM J & SHARLA L | 23 | 2 |
| RIVARD (TRUST AGREEMENT), RICHARD & TERESA | 8 | 20 |
| RIVARD, FRANCIS R & COLLEEN F | 16 | 25 |
| RIVARD, NATHAN | 28 | 30 |
| RIVER VALLEY LLC, | 31 | 8 |
| RIVER WESLEYAN CHURCH, MINONG, | 16 | 26 |
| RIVERS, BILLIE J | 3 | 23 |
| RIVERSIDE CEMETERY, | 32 | 9 |
| RIVERSIDE STORAGE SOLUTIONS LLC, | 31 | 12 |
| RIVET, LAWRENCE L & BARBARA JO | 17 | 28 |
| RIVORD, ALLEN G & JEAN A | 23 | 12 |
| RIVORD, MICHAEL D & SUSANNE | 26 | 12 |
| RIVORD, RICHARD M & KARA E | 32 | 35 |
| ROATCH, MICHAEL & JADE | 16 | 3 |
| ROBARGE, LOWELL D | 13 | 1 |
| ROBB, BRUCE & MONICA | 38 | 34 |
| ROBB, MICHAEL C & ANNE K | 12 | 25 |
| ROBBINS, GARY D & RACHEL J | 22 | 30 |
| ROBBINS, ROGER | 28 | 35 |
| ROBERS, BERNARD | 7 | 32 |
| ROBERTS, DONALD | 8 | 30 |
| ROBERTS, DOUGLAS L | 12 | 34 |
| ROBERTS, JEAN M | 19 | 5 |
| | 25 | 33 |
| ROBERTS, LARRY D | 10 | 10 |
| ROBERTS, MICHAEL K & LORI J | 32 | 10 |
| ROBERTS, PAUL R & PATRICIA L | 29 | 5 |
| ROBERTS, STEVEN G | 20 | 19 |
| | 31 | 13 |
| ROBERTS, TAYLOR | 16 | 36 |
| ROBERTSON, ELVERA | 4 | 16, 17 |
| ROBERTSON, SCOT W | 4 | 30 |
| ROBILLARD, MARK & SHELBY | 30 | 1 |
| ROBINSON TRUST, WILLIAM C | 18 | 33 |
| ROBINSON, HOWARD F & EMMA L | 16 | 11 |
| ROBINSON, JASON C | 3 | 36 |
| ROBINSON, JEFFREY C & BEVERLY A | 5 | 29 |
| ROBINSON, KYLE M & CALLIE M | 29 | 26 |
| ROCHEFORT, DARLA R ARROWOOD & KEVIN | 28 | 22 |
| ROCHEFORT, JUSTIN & MEGHAN | 23 | 9 |
| ROCHON, DALE S | 19 | 12 |
| ROCHON, JOSEPH A & GINA R | 16 | 24 |
| ROCHWITE, CHAD M & CHRISTINE | 23 | 13, 24 |
| ROCHWITE, CHAD | 23 | 24 |
| ROCKWELL, WILLIAM H & DONNA M | 11 | 2 |
| ROCKWOOD, RICHARD W & MICHELLE M | 23 | 12 |
| ROCKY BROOK CAMP, | 2 | 22 |
| ROCKY HILTON ORGANIZATION LLC, | 11 | 15 |
| RODEMANN, WILLIAM E & LYNN L | 5 | 29 |
| RODEN, JAMES A & OPAL C | 31 | 12 |
| RODGERS, BRIAN | 21 | 3 |
| RODGERS, WILLIAM C & JUDITH E | 4 | 22 |
| RODRIGUEZ, BARRETT F & SHARON L | 27 | 26 |
| RODRIQUE, JENNIFER L | 33 | 29 |
| ROE LIFE ESTATE, BARBARA J | 12 | 26 |
| ROE, CHARLES P & CONNIE M | 32 | 34 |
| ROE, DEANE L | 16 | 25 |
| ROECKER, BENJAMIN & LACY | 18 | 14 |
| ROECKER, LAWRENCE F & BARBARA J | 18 | 14, 23 |
| ROERS, DYLAN M & JESSICA L | 20 | 8 |
| ROFFERS REVOCABLE TRUST, ANTHONY & MICHELLE | 17 | 18 |
| ROGALLA, ROBERT J & JULIE A | 4 | 13 |
| ROGER & LORNA WILSON TRUST, | 10 | 10, 27 |
| ROGERS REVOCABLE LIVING TRUST, | 1 | 4 |
| | 7 | 33 |
| ROGERS, DEVIN G & JOY M | 5 | 6 |
| ROGERS, GEORGE E | 10 | 33, 34 |
| ROGERS, JAMES & TINA | 32 | 7 |
| ROGERS, JASON M & KRISTI L | 17 | 19 |
| ROGERS, JOHN D | 30 | 28 |
| ROGERS, PATRICIA M | 20 | 13 |
| ROGERS, THOMAS H & BRENDA L | 31 | 12 |
| ROGERS, WILLIAM P | 24 | 10 |
| ROGGE, CATHERINE L | 19 | 5 |
| ROGGE, ELIZABETH J | 19 | 9 |
| ROGGE, MELISSA HOPE | 28 | 22 |
| ROGGE, NANCY M | 19 | 9 |
| ROGOWSKI, JOHN D | 4 | 31 |
| ROGSTAD, CHERYL L | 29 | 35 |
| ROGSTAD, GARY & CHERYL | 29 | 14 |
| ROGSTAD, GARY F & CHERYL L | 30 | 4 |
| ROGSTAD, GARY F | 30 | 9 |
| ROHDE, THOMAS M | 4 | 31 |
| ROISUM, GARY E | 33 | 15 |
| ROKALA, MICHAEL J | 3 | 24 |
| ROLLER, KURT & CAROLYN | 26 | 24 |
| ROLNIK, DAVID G | 12 | 26 |
| ROLNIK, ROBERT | 11 | 35 |
| ROLSON, JEFFREY S | 26 | 6 |
| ROLSON, ROBERT & DIANE | 25 | 32 |
| ROLSON, ROBERT G & DIANE M | 25 | 26 |
| ROLSTAD, JACK D & DAWN M | 22 | 27 |
| ROMAN, GREGORY J & FRANCES A | 26 | 33 |
| | 31 | 12 |
| ROMANSOV, MAX & STELLA | 11 | 31 |
| ROMBERG, JOHN A | 30 | 28 |
| ROMICH, JAMES E & RACHEL A | 38 | 28 |
| ROMINSKE, DEBRA L | 27 | 6 |
| RON COOK MINISTRIES INC, | 4 | 1 |
| RONCHI CABIN LLC, | 34 | 30 |
| RONCHI LIFE ESTATE, ROBERT | 28 | 9 |
| RONCHI, ANTHONY T & MARJORIE L | 29 | 35 |
| | 33 | 25 |
| | 34 | 33, 34 |
| RONCHI, DAVID E & STEPHANIE A | 28 | 4 |
| RONCHI, DAVID E | 33 | 13 |
| | 34 | 34 |
| RONCHI, JOHN D & ROBERTA A | 34 | 34 |
| RONCHI, JOHN D | 34 | 34 |
| RONCHI, KATHLEEN ROSE | 35 | 27 |
| RONCHI, MATTHEW J | 34 | 29 |
| RONCHI, TODD A | 35 | 17 |
| RONCHI, WILLIAM J | 28 | 10 |
| RONCHI, WILLIAM | 29 | 36 |
| RONDING , BRIAN N | 29 | 1 |
| RONKAINEN, DONALD E & BRENDA L | 24 | 18 |
| RONKAINEN, KATIE A | 29 | 3 |
| RONKAINEN, MARTY E & BETTY J | 30 | 30 |
| RONN REVOCABLE TRUST, RICHARD E & LILA M | 34 | 36 |
| | 37 | 21, 22 |
| RONNING, DONALD L & DAPHNE J | 12 | 33 |
| RONNING, JAMES H | 29 | 3 |
| | 37 | 34 |
| | 38 | 10 |
| RONNINGEN, TIM | 1 | 17 |
| RONNINGEN, TIMOTHY J | 1 | 17 |
| ROOKEY, ANTHONY D & SHARON M | 32 | 22 |
| ROONEY FAMILY TRUST AGREEMENT, | 2 | 22 |
| ROONEY, CAROL A & PATRICK E | 19 | 29 |
| ROONEY, MICHAEL M & JAYNE E | 17 | 18 |
| ROONI, CATHERINE | 36 | 20 |
| ROPP, KENNETH L | 25 | 36 |
| | 26 | 31 |
| ROSARIO, KIM R | 25 | 26 |
| ROSBURG, EUGENE A & KANDACE L | 25 | 23, 24 |
| ROSE FAMILY REVOCABLE TRUST, | 18 | 13 |
| ROSE, CHRISTOPHER | 14 | 6 |
| ROSE, COURTNEY D & JODENE C | 11 | 31 |
| ROSE, DONALD & JAMIE | 23 | 19 |
| ROSE, FRED D & BETTY | 33 | 32 |
| ROSE, J S & M | 33 | 15 |
| ROSE, JAMES A & KAREN A | 27 | 30 |
| ROSE, JOHN T & SHARON R | 33 | 15 |
| ROSE, MICHAEL & JENNIFER | 13 | 12 |
| ROSE, RICHARD E & JENNIFER J | 23 | 10 |
| ROSE, TIMOTHY M | 29 | 3 |
| ROSEDAHL, DOUGLAS B | 28 | 16 |
| ROSEN, TERRY A & CHERYL L | 38 | 32 |
| ROSENBAUM REVOCABLE LIVING TRUST, JAMES A & JOANN A | 32 | 10 |
| ROSENBAUM, DANIEL J | 26 | 9 |
| ROSENBAUM, SCOTT D | 26 | 9 |
| ROSENSTIEL, DIANE K | 17 | 18 |
| ROSENWINKEL, HEIDI L | 34 | 24 |
| ROSENWINKEL, HEIDI | 17 | 28 |
| ROSENZWEIG, JOSEPH & OLGA | 4 | 15 |
| ROSIN, JAMES C & SHARON E | 4 | 6 |
| ROSIN, JAMES C | 4 | 6 |
| | 5 | 6 |
| ROSIN, MICHAEL J | 4 | 6 |
| ROSIN, TIMOTHY J | 4 | 6 |
| ROSKE, SHAWN J | 20 | 6 |
| ROSKE, TRACI L | 33 | 15 |
| ROSS FAMILY TRUST, | 35 | 22 |
| ROSS LIFE ESTATE, CLINTON D & MARIE G | 21 | 11 |
| ROSS LIFE ESTATE, HELEN E | 21 | 22 |
| ROSS LIFE ESTATE, MARIE G | 21 | 14 |
| ROSS, DAN & MARY | 29 | 18 |
| ROSS, DANIEL & LINDA | 27 | 29 |
| ROSS, DANIEL BERT | 27 | 29 |
| ROSS, DONALD K | 21 | 15 |
| ROSS, GARY DALE & SUSAN GRACE | 16 | 35 |
| ROSS, JAMES M & SUZANNE M | 34 | 31 |
| ROSS, MICHAEL J & JAYNE K | 10 | 18 |
| ROSS, MICHAEL J | 29 | 34 |
| ROSS, MRS WAYNE | 26 | 25 |
| ROSS, QUINTON D | 21 | 14 |
| ROSS, RAYMOND | 32 | 27 |
| ROSS, ROBERT & MARIANN | 32 | 10 |
| ROSS, THOMAS E & MICHELE C | 16 | 35 |
| ROSS, TIM & TERRY | 21 | 15 |
| ROSS, TIMOTHY P | 21 | 15 |
| ROSS, WILLIAM J & JUDITH A | 20 | 12 |
| ROSSING, LONNIE DAVID | 8 | 31 |
| ROSSING, TIMOTHY A | 33 | 25 |
| ROSSMAN, THOMAS J & JORDYN C | 11 | 23 |
| ROSSMEISL TRUST AGREEMENT, DAVID A & MARY LOU | 4 | 9 |
| ROST, NICOLE MARIE | 5 | 30 |
| ROSZELL, MICHAEL S & SUSAN K | 22 | 13 |
| ROTH, BRUCE | 38 | 28 |
| ROTH, DANIEL K & CALLYSA J | 33 | 33 |
| ROTH, NATHAN J & STACY M | 10 | 33 |
| ROTHSCHADL, PATRICK | 33 | 27 |
| ROTHSCHADL, ROBERT D | 26 | 25 |
| ROUFS PROPERTIES LLC, | 33 | 16 |
| ROUFS, JAMES F | 4 | 31 |
| ROULSTON, RALPH M & NANCY C | 27 | 36 |
| ROULSTON, ROBERT D | 33 | 12, 22 |
| | 34 | 7 |
| ROUNSVILLE, BRANDON | 28 | 1 |
| ROUNSVILLE, RALPH L & JEANNE L | 28 | 1 |
| ROUNSVILLE, ROLAND & DORTHEE | 28 | 1 |
| ROUSE, MINDY D | 29 | 5 |
| ROUSE, TIMOTHY L & MINDY D | 33 | 30 |
| ROUSH, GORDON G & SABRINA M | 32 | 14 |
| ROUSSELLE REVOCABLE TRUST, DIANE T | 10 | 27 |
| ROUTH, JANE R | 34 | 9 |
| ROUTH, MATTHEW J | 34 | 16 |
| ROUTLEY, JASON & CARLINE | 34 | 12 |
| ROUVINA, K | 33 | 17 |
| ROUX , PHILIP & JUDI ANN | 3 | 24 |
| ROUX, STEPHEN M | 31 | 12 |
| ROW, BENJAMIN K & LINDSAY D | 21 | 22 |
| ROW, TIM | 29 | 36 |
| ROWAN, PATRICK L & CAROL A | 4 | 1 |
| | 10 | 36 |
| ROWE LIFE ESTATE, JAMES D & JANET M | 16 | 26 |
| ROWE, ALEX M | 5 | 19 |
| ROWE, KEVIN L | 17 | 18 |
| ROWE, RANDALL J & DONNA M | 10 | 3 |
| ROWE, RANDOLPH J & CAROLE J | 31 | 12 |
| ROY, JAMES D & GLORIA D | 16 | 27 |
| ROZELL, DELORES M | 23 | 9 |
| ROZELL, JAMES N & DEBRA | 27 | 24 |
| ROZELL, TOM L & TERRI L | 23 | 4, 9 |
| ROZINKA CABIN ON LAKE ST CROIX LLC, | 17 | 18 |
| ROZOWSKI, CAYLA | 33 | 30 |
| RTJC LLC, | 11 | 3 |
| RUBEL, EDWARD A & LISA A | 29 | 1 |
| | 30 | 13, 17 |
| RUBEL, SYLAS A | 11 | 33 |
| RUBEN, ZACHARY A & ARIELLE K | 33 | 36 |
| RUBENZER, GREGORY R | 1 | 31 |
| RUBIES34 LLC, | 25 | 2 |
| | 31 | 25, 26, 35 |
| RUCKA, MILAN L & MERCEDES M | 22 | 14 |
| RUD, MATTHEW & BREANNA | 31 | 25 |
| RUDD, LAWRENCE E & LORA L | 4 | 30 |
| RUDD, PATRICK T & MARY R | 3 | 25 |
| | 4 | 30 |
| RUDE LIFE ESTATE, DANIEL A & PAMELA L | 31 | 12 |
| RUDE, DANIEL A | 31 | 12 |
| RUDE, DANIEL R & HEATHER L | 31 | 12 |
| RUDE, DANIEL R | 31 | 12 |
| RUDE, ERIC W & SHERRI L | 31 | 12, 13 |
| RUDE, ERIC | 31 | 12 |
| RUDE, JENNIFER T | 31 | 12 |
| RUDNICK, IGNATZ | 32 | 7 |
| RUDOLPH FIRST FAMILY LIMITED PARTNERSHIP, | 34 | 32 |
| RUDOLPH, LARRY & VIRGINIA | 16 | 26 |
| RUDOLPH, LOUISE ELLEN | 22 | 3 |
| RUELIN, ROGER M | 21 | 2 |
| RUEMMELE TRUST, KARNA A | 9 | 14 |
| RUFF, DELLA F | 10 | 34 |
| RUFF, JAMES F & THERESA A | 6 | 7 |
| RUFFI, ANDREW | 29 | 2 |
| RUFFI, RANDOL L & SHARIA L | 29 | 1 |
| RUFFI, SHARLA L & RANDOL L | 29 | 33 |
| RUFLEDT, MICHELLE A & KYLE C | 2 | 14 |
| RUHMAN LIFE ESTATE, NEIL A & MARY B | 4 | 9 |
| RUHMAN, SCOTT T | 4 | 9 |
| RUID, BRIAN & DEBBIE | 29 | 22 |
| RUIKKA, MICHAEL B | 27 | 3 |
| RUMFELT, THOMAS W | 22 | 10 |
| RUMLER, JAMES M | 18 | 25 |
| RUMLER, PHYLLIS | 18 | 25 |
| RUMMEL, CLARENCE L & REBBECA A | 16 | 25 |
| | 22 | 36 |
| RUNIONS, GREG D | 16 | 26 |
| RUNIONS, GREGORY D | 17 | 18 |
| RUNIONS, JAMES A & JACQUELYN F | 17 | 18 |
| | 31 | 12 |
| RUNIONS, JAMES R & MONICA | 17 | 18 |
| RUNIONS, JAMES R | 17 | 18 |
| RUNIONS, KAREN L | 29 | 35 |
| RUNIONS, MARY K | 20 | 26 |
| RUPORT LIFE ESTATE, GERALD G & KAY E | 26 | 27 |
| RUPORT, JEREMY J | 20 | 12 |
| | 26 | 27 |
| RUPPE, TRACY J | 34 | 14 |
| RUPPERT REVOCABLE TRUST, DOUGLAS E & KAREN D | 33 | 7 |
| RUPRECHT, MICHELLE L | 12 | 26 |
| RUSBOLDT, JEFFREY & DEBORAH | 22 | 23 |
| RUSBOLDT, JEFFREY J & DEBORAH M | 22 | 22 |
| RUSH, JOSEPH M & JUDITH M | 17 | 31 |
| RUSK, BRIAN JAMES | 33 | 10 |
| RUSK, BRIAN | 32 | 34 |
| RUSS, JAMES A | 18 | 35 |
| RUSSELL C LALLIER REVOCABLE LIVING TRUST, | 6 | 18 |
| RUSSELL, ASHLEY MARIE | 20 | 30 |
| RUSSELL, GEORGE C & GALE M | 4 | 7 |
| RUSSELL, JANE L | 16 | 27 |
| RUSSELL, ROBYN J | 32 | 33 |
| RUSSO, MARTIN R & JANE E | 4 | 5 |
| RUSSOM, RICHARD K | 32 | 33 |
| RUSSOM, VAUGHN N & JULIA M | 16 | 25 |
| RUSTAD, CALE R | 12 | 24 |
| RUTHEFORD, CURTIS L | 25 | 12 |
| RUTHEFORD, CURTIS | 25 | 12 |
| RUTHERFORD, JEAN M | 22 | 1 |
| RUTKA, TIMOTHY J | 35 | 15 |
| RUTLEDGE, TIMOTHY A & DEBORAH J | 4 | 6 |
| RUTTEN, RICHARD & DONNA | 28 | 3 |
| RUTTER, CHRISTOPHER S & JUDITH M | 10 | 8 |
| RUTZEN, SHILO J & MARISSA M | 26 | 20 |
| RUZIC, BRENDA KAY | 31 | 12 |
| RUZIC, JEREMY A | 31 | 12 |
| RUZYCKI, NANCY A | 29 | 27 |
| RYAN, DANIEL F | 21 | 15 |
| RYAN, ELISABETH | 37 | 27 |
| RYAN, JEROME L | 1 | 29 |
| RYAN, MICHAEL T | 18 | 28 |
| RYAN, PATRICIA B | 32 | 33 |

# OWNER INDEX


| Owner Name | Pg | Sec |
|---|---|---|
| RYBA, BENJAMIN J & KENNETH M | 12 | 26 |
| RYDBERG, CHRISTOPHER & SARA N | 23 | 23 |
| RYDBERG, JEREMY J & CARRIE A | 30 | 13 |
| RYDBERG, MICHAEL N | 26 | 25 |
| RYDER, BILL & JUDY S | 36 | 16 |
| RYDER, MATTHEW & KELLY | 4 | 22 |
| RYGG, JASON R & JENNIFER M | 34 | 30 |
| RYGG, RICHARD D & LORETTA | 28 | 20 |
| RYNES, JOHN | 11 | 31 |
| RYSKAMP, JASON J | 30 | 33 |
| RYTTIE, JONAS M | 33 | 33 |
| **S** | | |
| S & A JACK PINE LODGE LLC, | 17 | 21 |
| S&S LEGACY LLC, | 16 | 36 |
| SAARI, ANDREW D & JACQUELINE A | 10 | 10 |
| SAARI, BECKY J | 34 | 23 |
| SAARI, BRIAN A & TONI I | 18 | 36 |
| SAARI, CHRISTOPHER E | 27 | 23 |
| SAARI, DANIEL O | 27 | 3 |
| SAARI, DANNY R | 38 | 15 |
| SAARI, DARYL D & LYNN L | 29 | 3 |
| SAARI, DARYL M & PATRICIA | 35 | 8 |
| SAARI, DAVID J & ALICE R | 35 | 12 |
| SAARI, DONALD M & BERNADA K | 18 | 36 |
| SAARI, DONALD M | 35 | 14 |
| SAARI, DUANE | 29 | 3 |
| SAARI, ERIC A | 35 | 12, 14 |
| SAARI, GARY R | 29 | 2, 11 |
| | 35 | 3 |
| SAARI, GRANT R | 35 | 26 |
| SAARI, GRANT | 37 | 33 |
| SAARI, KENNETH FELIX | 30 | 13 |
| SAARI, LAWRENCE J & MICHELLE | 16 | 35 |
| SAARI, MARK R & KAYLA M | 35 | 4, 9, 20 |
| | 37 | 31, 32 |
| SAARI, MARK R | 35 | 20 |
| | 37 | 32 |
| SAARI, MATTHEW J & SHELBY A | 23 | 5 |
| SAARI, MATTHEW J | 35 | 15 |
| SAARI, MELISSA S | 27 | 23 |
| SAARI, OBERT A | 37 | 28 |
| SAARI, PAUL M | 36 | 19 |
| SAARI, RAYMOND A & CYNTHIA | 10 | 1 |
| SAARI, RICKY E | 27 | 23 |
| | 37 | 30 |
| SAARI, THOMAS A | 35 | 9 |
| SABBY, TERRI | 38 | 10 |
| SABYAN FAMILY TRUST, MICHAEL T & CHRISTINE B | 20 | 8 |
| SACK, DANIEL J | 4 | 31 |
| SACKETT, JAMES E & LORI A | 25 | 36 |
| SACKETTE, KAREN S | 20 | 13 |
| SADEK, WAYNE G & BRENDA L | 5 | 32 |
| SADENWASSER, STANLEY R & TRACY L | 34 | 32 |
| SADOWSKE, JAMIE | 2 | 6 |
| SAFARI WHITE TAIL RESORT LLC, | 4 | 34, 35 |
| SAIKO, GREGORY & JOAN | 33 | 22 |
| SAJEC, JILL A | 31 | 12 |
| SAJEC, LAWRENCE | 31 | 12 |
| SAKARA, JAMES E & ANDREA K | 4 | 31 |
| SAKER, DAVID C & PATRICIA A | 23 | 1, 26 |
| | 29 | 36 |
| SAKER, NATHAN & JESSICA | 23 | 26 |
| SAKER, NATHAN D | 23 | 26 |
| SALEN FAMILY CABIN TRUST NUMBER ONE, | 3 | 23 |
| SALGY, MARK A & SHIRLEY A M | 30 | 13 |
| SALINE, MELVIN D | 21 | 4 |
| SALMELA TRUST, JOHN M & DONNA J | 29 | 35 |
| SALMEN FAMILY REVOCABLE TRUST, | 17 | 29 |
| SALO, DEAN A & JOANNE M | 5 | 6 |
| | 27 | 27 |
| SALO, LINDA I | 20 | 12 |
| | 21 | 7 |
| SALO, SHANE A | 30 | 13 |
| SALOMAKI, SHANNON J | 29 | 35 |
| SALOMAKI, THOMAS | 29 | 3 |
| SALOMAKI, WALTER L | 35 | 21 |
| SALUS, CATHRYN M | 22 | 13 |
| SALVAGE SUPERIOR LLC, | 34 | 31 |
| SALVESON LIFE ESTATE, WILLIAM H & JOAN P | 16 | 26 |
| | 17 | 18 |
| SALVESON REVOCABLE TRUST, RICHARD D & TRACY L | 16 | 26 |
| SALVESON, DONALD SCOTT | 26 | 21 |
| SALVESON, GARY C | 16 | 1, 25, 26 |
| SALVESON, GARY | 17 | 18 |
| SALVESON, JOAN P | 33 | 24 |
| SAMARZIA, NATHAN M & HEIDI M | 21 | 15, 22 |
| | 25 | 13 |
| | 32 | 23 |
| SAMPLE, MEGAN R | 8 | 32 |
| SAMPSON, JON C & FAY M | 27 | 29 |
| SAMPSON, NATHAN D | 28 | 31 |
| SAMUELSON, DEAN R & SUSAN E | 16 | 36 |
| SANBORN, ROBERT B & CHARLOTTE | 16 | 36 |
| SANDA, ANNE | 21 | 7 |
| SANDA, DAVID J | 26 | 22 |
| SANDA, DAVID P & SUSAN E | 26 | 11 |
| SANDA, DAVID P | 26 | 24 |
| SANDA, LEO A & VIOLET | 33 | 35 |
| SANDA, SANDRA L & WILLIAM J | 3 | 27 |
| SANDA, WILLIAM & SANDRA | 20 | 31 |
| SANDA, WILLIAM J & CARRIE E | 19 | 10 |
| SANDE, BRANDON K | 34 | 33 |
| SANDE, KAITLYN J | 32 | 24 |
| SANDERS LIFE ESTATE, PATRICIA A | 19 | 30 |
| SANDERS TRUST, HELEN JOAN | 33 | 15 |
| SANDERS, ALLEN R & DEBBIE L | 12 | 27 |
| SANDERS, CHRISTOPHER M | 19 | 22 |
| SANDERS, CLIFTON J | 27 | 32 |
| SANDERS, ERIN R | 26 | 33 |
| SANDERS, JON E | 16 | 26 |
| SANDERS, JON T & JESSICA M | 20 | 17 |
| SANDERS, NATHAN R | 10 | 2 |
| SANDERS, SCOTT A | 27 | 10, 15 |
| SANDERS, SCOTT E & STACEY D | 16 | 35 |
| SANDERS, TIMOTHY L | 11 | 36 |
| SANDERSON, THOMAS | 33 | 27 |
| SANDFORT, RONALD G & JOAN R | 11 | 8 |
| SANDMANN, ROXANNA J | 27 | 30 |
| SANDOR, TIMOTHY J & ADELINE M | 32 | 14 |
| SANDOVAL, RICARDO J & GAYANN A | 30 | 6 |
| SANDSTROM, ANNE & RAYMOND H | 1 | 34 |
| SANDSTROM, BRADLEY A & MELODY J | 7 | 36 |
| SANDSTROM, DEAN P | 5 | 29 |
| SANDSTROM, DEAN PAUL & NIKKI MULLOY | 5 | 30 |
| SANDSTROM, PAUL V & JODY M | 36 | 26 |
| SANDSTROM, RAYMOND H & ANNE M | 1 | 33 |
| SANFORD, D P | 33 | 15 |
| SANFORD, JAMES A | 17 | 18 |
| SANFORD, RICHARD C | 21 | 25 |
| SANKEY, KYLE T | 6 | 4 |
| SANSBURN, VIOLET D | 32 | 22 |
| SANTANGELO TRUST, R&R | 5 | 29 |
| SANTELL, ANTHONY P | 2 | 31 |
| SANTORI TRUST AGREEMENT, EDWARD JOHN | 23 | 1 |
| SANTORI, STEVEN E & MARY B | 37 | 22 |
| SAPIK, JEROME E & CINDY J | 34 | 33 |
| SAPIK, NATHAN J & ANGELA M | 29 | 36 |
| SAPPENFIELD, TIMOTHY J | 12 | 36 |
| SAPPINGTON, LENORE J | 34 | 4 |
| SARAGO, JON T & KIMBERLY J | 38 | 35 |
| SARANIECKI, CHRISTOPHER N | 29 | 25 |
| SARAZEN, PHILLIP D | 9 | 22 |
| SAREMBA, SCOTT P | 23 | 2 |
| SARONA CLUB INC, | 11 | 27 |
| SASS, SHAWNE B | 26 | 12 |
| SATHER, BRADLEY W & THERESA L | 16 | 29 |
| SATHER, BRENT J | 16 | 36 |
| SATHER, KEITH J & BARBARA | 16 | 25 |
| SATTER, PAUL N & JACQUELINE | 16 | 12 |
| SATTER, RYAN D | 23 | 17 |
| SAUNDERS, RONALD C & HELEN J | 5 | 6 |
| SAUNDERS, TERESA A | 21 | 10 |
| SAUTBINE, DARREN L & NANCY A | 29 | 11 |
| SAUTER , TIMOTHY JAMES | 23 | 1 |
| SAUTER, TIMOTHY J & NANNETTE W | 23 | 1 |
| SAUVE, MARA E | 31 | 12 |
| SAVAGE FAMILY REVOCABLE LIVING TRUST, | 34 | 25, 26, 28 |
| SAVAGE, MICHAEL P | 30 | 12 |
| | 36 | 26 |
| SAVALL, CASEY & HALLIE | 6 | 18 |
| SAVER, JASON A | 3 | 25 |
| SAVOY, RYAN | 26 | 24 |
| SAVOY, SCOTT & LISA | 22 | 10 |
| SAVOY, SCOTT R | 22 | 10 |
| SAWLAW, JOSHUA E & MANDI J | 4 | 9 |
| SAWYER, THOMAS J & LINDA S | 10 | 27 |
| SAXE, VERNON E & KATHERINE | 34 | 22 |
| SAXHAUG, DEBORAH D | 3 | 36 |
| SAXUM, TODD G | 33 | 15 |
| SAYLES, GREGORY J & AMANDA J | 21 | 3 |
| SAYLOR, BELINDA DAY | 19 | 1 |
| SBA STRUCTURES LLC, | 32 | 7 |
| SBD2CM, LLC, | 3 | 26 |
| SBL PROPERTIES LLC, | 3 | 26 |
| SCACCIA, JOSEPH V & LINDA S | 30 | 13 |
| SCEIRINE, KENNETH G | 32 | 32 |
| SCHAAF, MICHAEL & GWEN | 1 | 32 |
| SCHAAPVELD, KEVIN J & LAURIE L | 37 | 32 |
| SCHAAPVELD, MARK C & SHARON K | 37 | 32 |
| SCHAAPVELD, STEVEN D | 37 | 29, 32 |
| SCHABERT, DANIEL J & HEIDI J | 11 | 20 |
| SCHACHT, JEANNE E | 30 | 28 |
| SCHACHTNER, DONALD M & TRACY L | 3 | 25 |
| SCHAD, JUDY A | 12 | 31 |
| SCHAEFER, ANTHONY W | 9 | 34 |
| SCHAEFER, JAMES | 11 | 33 |
| | 12 | 22 |
| SCHAEFFER TRUST, ELIZABETH A | 18 | 28, 33 |
| SCHAEFFER TRUST, GORDON A | 18 | 27 |
| SCHAFFER, MONTE R & AMY C | 30 | 1 |
| SCHAFFHAUSEN, JOHN M | 16 | 22 |
| SCHAFTER, DANIEL J | 29 | 35 |
| SCHAHN, MITCHELL J & NICOLE A | 25 | 11 |
| SCHALLER, LARRY L & DOREEN K | 5 | 6 |
| | 23 | 24 |
| | 29 | 36 |
| SCHALLER, WALTER W | 29 | 35 |
| SCHARFF, JONATHAN E & SUZANNE M | 29 | 36 |
| SCHARP, CAROLE J | 22 | 4 |
| SCHARTE, CHRIS T & TINA A | 20 | 12 |
| SCHARTE, CHRISTOPHER & TINA | 21 | 7 |
| SCHARTE, KERRY L | 3 | 26 |
| SCHARTE, TIMOTHY A & KERRY L | 3 | 26 |
| SCHAUB TRUST, JANE L & WILLIAM L | 3 | 23 |
| SCHAUB, CHARLES R & KERRY E | 23 | 2 |
| SCHAUB, WILLIAM D | 17 | 27 |
| SCHAUER, CRAIG P & MARY ANNE | 10 | 5 |
| SCHAUER, ERVIN J & JOY N | 2 | 8 |
| SCHEELE REVOCABLE TRUST, CONSTANCE W | 23 | 1 |
| SCHEER, GARY M | 34 | 33 |
| SCHEIDT REVOKABLE TRUST, THOMAS F | 22 | 33 |
| SCHELDROUP FAMILY IRREVOCABLE LAND TRUST, | 23 | 1 |
| SCHELDROUP, JON W & JUDITH K | 23 | 1 |
| SCHELDRUP, EUGENE A & SHIRLEY L | 23 | 9 |
| SCHELLER, PATRICK E & GERALDINE K | 4 | 26 |
| SCHEMENAUER, DARIN & ANN | 3 | 36 |
| SCHEMENAUER, DAVID H & TODD M | 3 | 23 |
| SCHEMENAUER, DOUGLAS P & VICTORIA L | 9 | 35 |
| SCHEU FAMILY TRUST, | 3 | 23 |
| SCHEUFELI, MICHAEL J & JULIE L | 29 | 12 |
| SCHICK, SAMANTHA E | 34 | 8 |
| SCHICK, STEVEN A | 34 | 8, 30 |
| SCHIEFELBEIN REVOCABLE TRUST, ALAN D & ELIZABETH J | 36 | 12 |
| SCHIEFELBEIN, DAVID A & VERONICA R | 29 | 5 |
| SCHIEFELBEIN, TROY & HEIDI | 34 | 3, 33 |
| SCHIEFFER, JOHN N | 3 | 24 |
| SCHIEFFER, JOHN P | 3 | 24 |
| SCHIEFFER, STEVEN A & MARY E | 8 | 1 |
| SCHIESSER, MICHAEL J & CAROL A | 32 | 10 |
| SCHIFF, JACOB R | 34 | 15 |
| SCHIFF, PATRICIA E | 30 | 13 |
| SCHIFF, RODNEY A | 34 | 12, 13, 14 |
| SCHIFF, RONALD J & DOROTHY E | 34 | 12 |
| | 35 | 16 |
| SCHIFF, SHANE S | 36 | 14 |
| SCHILLER, CHARLES D & SANDRA K | 4 | 31 |
| SCHILLER, KAY F | 4 | 10 |
| SCHILLER, KAY | 4 | 5 |
| SCHILLER, KIMBERLY D & LEONARD W | 12 | 15 |
| SCHILLER, ROGER | 21 | 22 |
| | 22 | 34, 35 |
| SCHILLING LLC, JAMES | 23 | 2 |
| SCHILLING, ANTHONY & REBECCA | 27 | 27 |
| SCHILLING, ANTHONY | 27 | 25 |
| SCHILLING, JOEL ALLEN & MARY CAROL | 3 | 36 |
| SCHILLING, NATHANIEL & ERIN | 27 | 6, 8 |
| SCHILLING, NATHANIEL E & ERIN M | 4 | 16 |
| | 27 | 3 |
| SCHILLING, NATHANIEL E | 27 | 18 |
| SCHILLING, NATHANIEL | 27 | 7 |
| SCHILLWORKS LLC, | 27 | 6, 7, 8 |
| SCHIMMING, CHARLES D | 18 | 25 |
| SCHIMPF, JOHN H | 26 | 27 |
| SCHINDELHOLZ, MARK J & MARY JO | 12 | 24 |
| SCHINDLER, GERALD & ARLEEN | 17 | 31 |
| SCHINDLER, KENNETH C & IONE M | 11 | 18 |
| SCHIPPERS IRREVOCABLE TRUST, DAVID & JACQUELIN | 4 | 35, 36 |
| SCHIPPERS, JOSEPH D | 12 | 34 |
| SCHLACKS, ERIC L & DEBORAH D | 20 | 13 |
| SCHLAIS, EDWARD M & KELLY J | 27 | 30 |
| SCHLAIS, STEVE M & BARBARA J | 27 | 3 |
| SCHLECK, JOHN C | 4 | 2 |
| SCHLEICHER, DAVID L | 3 | 36 |
| SCHLEPPENBACH, THOMAS J & REBECCA A | 12 | 15 |
| SCHLICHTING, TIMOTHY H | 31 | 12 |
| SCHLIEMANN, DANIEL L & JODY A | 18 | 35 |
| SCHLOEGEL, STEVEN L & SHERI A | 4 | 27 |
| SCHLUESSLER, ASHLEY A | 16 | 32 |
| SCHMACKER, STEFANI | 12 | 30 |
| SCHMAEDEKE, CALVIN J | 28 | 19 |
| SCHMID, JAMES F | 19 | 2 |
| SCHMID, LARRY J & BRENDA J | 19 | 1 |
| | 25 | 36 |
| SCHMIDT TRUST, ROSE M | 5 | 29 |
| SCHMIDT, AARON C & REBECCA | 23 | 16 |
| SCHMIDT, ANDREW K | 11 | 31 |
| SCHMIDT, BRIAN E & IRENE M | 26 | 31 |
| SCHMIDT, CORY W & KATHRYN J | 28 | 13 |
| SCHMIDT, ERICK G | 5 | 29 |
| SCHMIDT, GARY J & CARLOTTA E | 29 | 23, 25, 36 |
| SCHMIDT, JASON B | 4 | 27 |
| SCHMIDT, JOSHUA J | 29 | 25 |
| SCHMIDT, JUDITH E | 23 | 24 |
| SCHMIDT, LOIS L | 16 | 27 |
| SCHMIDT, LUKE R | 22 | 10 |
| SCHMIDT, MATTHEW A | 29 | 23 |
| SCHMIDT, PHILLIP & NANCY | 5 | 29 |
| SCHMIDT, PHILLIP J & NANCY J | 5 | 29 |
| SCHMIDT, ROBERT J & CATHERINE G | 35 | 36 |
| SCHMIDT, RONALD L & ELIZABETH A | 9 | 13 |
| SCHMIDT, THOMAS D | 35 | 34 |
| SCHMIDT, THOMAS H & PEGGY L | 8 | 33 |
| SCHMIDT-BARLOW, LYNNE | 35 | 14 |
| SCHMITT FAMILY IRREVOCABLE TRUST, | 10 | 8 |
| SCHMITT LIVING TRUST, KEVIN P | 22 | 16 |
| SCHMITT, GERALD W & JUDITH C | 26 | 36 |
| SCHMITZ, DONALD L | 9 | 19 |
| SCHMITZ, GREGORY W & JOAN E | 9 | 13 |
| SCHMITZ, JAMES J & ROSEMARY E | 4 | 29 |
| SCHMITZ, JEFFREY L & SUSANN | 10 | 5 |
| SCHMITZ, JOSEPH W | 9 | 13 |
| SCHMUDE, KURT L & LAURIE A | 29 | 19 |
| SCHNACKY, CHERI | 5 | 32 |
| SCHNEIDER, DOUGLAS A & COLLEEN R | 4 | 32 |
| SCHNEIDER, JACQUELINE A | 11 | 26 |
| SCHNEIDER, JOANN B | 18 | 14 |
| SCHNEIDER, MELODY | 25 | 11, 14 |
| SCHNELL, CHAD & TAMMY | 14 | 19 |
| SCHNELL, DAVID A & JANET D | 1 | 28, 32 |
| SCHNELL, JANET DAILEY | 1 | 31 |
| SCHNELL, WILLIAM | 29 | 4 |
| SCHNEPPER, ANDREW | 34 | 34 |
| SCHNEPPER, CHARLES S & TAMARA A | 36 | 21 |
| SCHNEPPER, CHARLES S | 36 | 21 |
| SCHNEPPER, RUTH ANN DELLA | 35 | 19 |
| SCHNEPPER, THOMAS W | 35 | 19 |
| SCHNIDER , JOHN | 5 | 11 |
| SCHNUCKLE REVOCABLE TRUST, | 18 | 35 |
| SCHOCH, AUDREY L | 16 | 26 |
| SCHOCH, PAUL A | 27 | 35 |
| | 30 | 32 |
| SCHOEDER, ERIC V & CRYSTAL M | 24 | 18 |
| SCHOEN, KELLY L | 32 | 10 |
| SCHOEN, PATRICK H & ELIZABETH A | 31 | 24 |
| SCHOER, MARIE & TERRY | 16 | 25 |
| SCHOER, TERRY W & MARIE S | 16 | 25 |
| SCHOLER, FRED | 33 | 8 |
| SCHOLZ, DURWOOD J & DARIUS D | 22 | 5 |
| SCHOLZ, DURWOOD J & SHEILA L | 20 | 6 |
| SCHOMMER, JEFFREY A | 12 | 26 |
| SCHONE LEBEN PROPERTIES LLC, | 3 | 25 |
| SCHONFELD REVOCABLE TRUST, | 23 | 21 |
| SCHOOB REVOCABLE LIVING TRUST, JOHN W | 11 | 29 |
| SCHOOL DISTRICT OF MAPLE, | 28 | 9 |
| | 29 | 3, 4 |
| | 30 | 15 |
| | 35 | 6, 34, 35 |
| | 36 | 30 |
| SCHOOL DISTRICT OF SOLON SPRINGS, | 16 | 26 |
| SCHOOL DISTRICT OF SUPERIOR, | 19 | 12 |
| | 20 | 7 |
| | 32 | 26 |
| | 33 | 27 |
| SCHOOL DISTRICT OF VILLAGE OF POPLAR, | 24 | 33 |
| SCHORIK, ELIZABETH P | 16 | 26 |
| SCHORIK, FRANK & CAROL | 22 | 23 |
| SCHORIK, KIM | 3 | 36 |
| SCHORR, GEORGE F & COLLEEN M | 27 | 31 |
| SCHORR, GEORGE F | 27 | 31 |
| SCHOTT, RENEE G | 7 | 28 |
| SCHRAM, ERIC J | 30 | 30 |
| SCHRAMKE, MICHAEL D | 34 | 10 |
| SCHRAUT, DEBRA ANN | 34 | 33 |
| SCHRAUT, MICHAEL D | 26 | 1 |
| SCHREIFELS, RANDY R & ARLENE L.A. | 19 | 15 |
| SCHREIFELS, RANDY R | 19 | 15 |
| SCHRICKER REVOCABLE TRUST DATED OCTOBER 1, 2018, JAMES A | 10 | 27 |
| SCHRINER, RYAN C | 10 | 9 |
| SCHROEDER TRUST AGREEMENT, GARY E & CAROL E | 36 | 5 |
| SCHROEDER, GARETT M | 27 | 30 |
| SCHROEDER, GENIECE | 4 | 24 |
| SCHROEDER, JEFFERY P | 27 | 19 |
| SCHROEDER, KENNETH | 31 | 12 |
| SCHROEDER, KENT R | 28 | 16 |
| SCHROEDER, MARK W | 28 | 9 |
| SCHROEDER, SHANE ADAM & LYDIA MAE | 27 | 29 |
| SCHROFER, ROCHELLE ANN | 3 | 24 |
| SCHROM TRUST, LYNNE S | 17 | 29 |
| SCHUBERT, KARL H | 3 | 36 |
| SCHUH, ROBIN R | 8 | 32 |
| SCHULDES, MELANIE A | 12 | 30 |
| SCHULLO, GERALD R | 8 | 36 |
| SCHULT, DOUGLAS W & JODY K | 10 | 16 |
| SCHULTE, CYNTHIA A | 17 | 27 |


RETURN TO INDEX

# OWNER INDEX


| Owner Name | Pg | Sec |
|---|---|---|
| SCHULTZ REVOCABLE TRUST, INA M | 30 | 2 |
| SCHULTZ, CLEMENTINA I | 14 | 7 |
| SCHULTZ, DOUGLAS R & LISA M | 23 | 12 |
| SCHULTZ, JAMES D & DEBORAH | 12 | 25 |
| SCHULTZ, JASON P & KIMBERLY M | 11 | 35 |
| SCHULTZ, JEFFREY G | 20 | 31 |
| | 33 | 26 |
| SCHULTZ, JEREMY | 33 | 25 |
| SCHULTZ, JOSHUA R & NICOLE A | 17 | 27 |
| SCHULTZ, KERI | 38 | 10 |
| SCHULTZ, LAWRENCE M & KATHLEEN A | 18 | 36 |
| SCHULTZ, MARK L & WENDY L | 25 | 21 |
| SCHULTZ, MAYNARD | 1 | 27 |
| SCHULTZ, MEGHAN | 16 | 25 |
| SCHULTZ, RANDALL G & BETH A | 4 | 30 |
| SCHULTZ, REBEKAH LEAH | 30 | 12 |
| SCHULZ, ALEXANDRA R | 35 | 9 |
| SCHULZ, CHRISTINE L | 13 | 1 |
| SCHULZ, JEROME V & MICHELLE A | 31 | 12 |
| SCHULZ, JONATHON R | 16 | 35 |
| SCHULZ, LUKE D | 28 | 12 |
| SCHUMACHER, BRIAN L & MAREN A | 20 | 14 |
| SCHUMACHER, DELWIN H | 33 | 26 |
| SCHUMACHER, KURT RAYMOND | 5 | 29 |
| SCHUMACHER, LESLIE E & BEVERLY A | 17 | 31 |
| | 26 | 21 |
| SCHUMACHER, SCOTT D | 36 | 36 |
| SCHUMACHER, TERRY L | 31 | 26 |
| SCHUMAN LIFE ESTATE, CHARLES | 23 | 12 |
| SCHUMAN, WAYNE | 23 | 26 |
| SCHUMANN, DANIEL L & DEBORAH G | 23 | 12 |
| SCHUMANN, TRICIA LEE | 4 | 8 |
| SCHUMM, LINDA K | 5 | 1 |
| SCHURTER, WM B & LINDA L | 16 | 25 |
| SCHURTZ, CAROLE A | 28 | 8 |
| SCHUSTER, JAMES E & ANNE M | 29 | 35 |
| SCHUSTER, KYLE M & MELISSA A | 19 | 36 |
| SCHUYLER, STEVEN R & BARBARA E | 16 | 24 |
| SCHWANANGEL, NATHAN | 32 | 10 |
| SCHWARTZ, KEITH & WENDY | 30 | 30 |
| SCHWARTZ, ROBERT P | 16 | 26 |
| SCHWARTZBAUER, MICHAEL W | 33 | 17 |
| SCHWARZ, DIANE L | 33 | 14 |
| SCHWEIKERT, CHARLES A & HAZEL J | 32 | 34 |
| SCHWEIKERT, DAVID W & LORI A | 28 | 3 |
| SCHWEIKERT, PHILLIP ALLEN | 26 | 1 |
| SCHWEIKERT, RYAN & SARAH | 29 | 27 |
| SCHWEIKERT, SCOTT A & CATHERINE A | 32 | 27 |
| SCHWIRTZ, FRANKLIN G | 22 | 3 |
| SCINTO, CHAD | 33 | 32 |
| SCLAVI, JOSEPH P | 18 | 25 |
| | 35 | 35 |
| SCORE, BRYAN D | 9 | 20 |
| SCOTCH PINE PARTNERS LLC, | 3 | 14 |
| SCOTT, BLETIA K | 26 | 21 |
| SCOTT, BRUCE D & JUDITH R | 14 | 17, 18 |
| SCOTT, ERIC D & ERICA L | 7 | 32 |
| SCOTT, JEFFREY A | 4 | 33 |
| SCOTT, JEFFREY E | 35 | 36 |
| SCRANTON, STEVEN J & DEBRA A | 34 | 8 |
| SEAMAN ETAL, WILLIAM | 11 | 14 |
| SEARLE, HUGO | 11 | 36 |
| SEARS, MATTHEW T | 11 | 35 |
| SEARS, SANDRA BETH | 36 | 31 |
| SEBO FAMILY TRUST, | 16 | 36 |
| | 17 | 17 |
| SEBOLD, RUSSELL J & GLORIA J | 10 | 27 |
| SEDIN, HENRY I & MARY J | 29 | 7 |
| SEDIN, HENRY I | 29 | 7 |
| SEDIN, SHANE H & AMY L | 35 | 8 |
| SEDLACHEK, ANDREA M | 26 | 12 |
| SEDLACHEK, JASON | 26 | 1 |
| SEDLACKO, DANIEL | 35 | 25 |
| SEE LIVING TRUST, JONE M | 12 | 32, 33 |
| SEE, DAVID M | 34 | 30 |
| SEE, RICHARD A | 33 | 33 |
| SEEFERT, NICHOLAS C & LIANE M | 23 | 13 |
| SEELY, NATHAN E | 15 | 26 |
| SEGER, FRED A & DAWN M | 29 | 4 |
| SEGER, FRED | 30 | 9 |
| SEGER, FREDRICK A | 29 | 4 |
| SEGUIN, DEBRA J | 26 | 36 |
| SEIDLER, DANIEL A | 23 | 2 |
| SEIDLER, TIMOTHY D | 23 | 2 |
| SEIFERT, ALAN F & ROSEMARY V | 16 | 24 |
| | 32 | 15 |
| SEIFERTH, PAUL H & LINDA F | 3 | 25 |
| SEIS, DOUGLAS A & JANINE | 29 | 36 |
| SELDEN, BRENT & LAURA | 34 | 6 |
| SELDON, DENISE K | 2 | 8 |
| SELETSKIY, NATALYA | 27 | 32 |
| SELF, DANIEL R | 19 | 31 |
| SELL, KIM MARIE | 16 | 25 |
| SELLAND, JUDD A & KAY P | 17 | 32 |
| SELLECK, NICHOLAS F | 18 | 13 |
| SELLWOOD TRUST, SANDRA K | 23 | 1 |
| SELLWOOD, SCOTT W & HEIDI J | 16 | 25 |
| SELLWOOD, WM R & ALICE A | 22 | 23 |
| SELNES, JAMES G | 26 | 26 |
| SEM, KEVIN M & JENNIFER M | 29 | 3 |
| SEMANKO, TERRY & SHELLY | 29 | 35 |
| SEMBORSKI FAMILY TRUST, CHARLES & JEAN | 20 | 6 |
| | 22 | 27 |
| SEMBORSKI, RICHARD & TAMI | 19 | 32 |
| SEMO, JOHN A | 4 | 30 |
| SEMOTINK, DAVID J & ALISON L | 4 | 10 |
| SEMPF, RONALD D & PEGGY L | 5 | 12 |
| SENINGEN TRUST, RONALD P & SUSAN C | 4 | 9 |
| SENN, TONYA | 29 | 5 |
| SENSKE, KIM & KENNETH | 36 | 36 |
| SEPPI, BRUCE E | 22 | 25 |
| SERRE, ANDREW R & BETHANY J | 28 | 25 |
| SERRE, ANDREW R | 19 | 12 |
| SERRE, REBECCA J | 19 | 12 |
| SERRES, ALAN M | 3 | 22, 27 |
| SETZER, JOSHUA C & MORIAH L | 38 | 36 |
| SEVERANCE, RAY L & DANIEL | 33 | 11 |
| SEVERIN, DALE V & DENISE A | 4 | 19 |
| SEVERIN, DAVID L | 33 | 36 |
| SEVERIN, ERIC G & CLARISSA D | 17 | 27 |
| SEVERIN, JESSE & MEGAN | 18 | 24 |
| SEVERIN, JESSICA & CHRISTOPHER A | 29 | 35 |
| SEVERIN, KYLE M & CHRISTY D | 20 | 17 |
| SEVERIN, RICHARD O | 27 | 35 |
| SEVERSON FAMILY TRUST, GREGG J & ROSE M ELBERT | 4 | 2 |
| SEVERSON LIFE ESTATE, GILBERT M & SALLY A | 27 | 3 |
| SEVERSON TRUST, JAMES F | 35 | 35 |
| SEVERSON, DENNIS F & CYNTHIA A | 18 | 33 |
| SEVERSON, DENNIS R | 28 | 20 |
| SEVERSON, DOUGLAS M | 33 | 9 |
| SEVERSON, ERIC M & BRANDY L | 27 | 34 |
| SEVERSON, MICHAEL M | 27 | 22 |
| SEVERSON, SCOTT A & BRENDA L | 26 | 4 |
| SEVERSON, STEVEN R & GAYLE A | 12 | 25 |
| SEVERSON, THOMAS & KAREN | 27 | 3 |
| SEVERSON, TYLER M & SHELLIE M | 10 | 1 |
| SEVRE, LOGAN T | 16 | 36 |
| SEVRE, LOGAN | 34 | 30 |
| SEWARD, STEVEN P & VICTORIA Q | 31 | 13 |
| SEXTON, MARGARET A | 1 | 5 |
| SEXTON, SCOTT J & JULIE H | 19 | 4 |
| SEYBOLD, TYLER E & ALLISON M | 26 | 24 |
| SEYLER, DOUGLAS J | 27 | 5 |
| SEYMOUR, PAUL & JANET | 11 | 31 |
| SHABERT, JAMES E & ROBIN O | 32 | 10 |
| SHABERT, MICHAEL E & MELISSA | 32 | 10 |
| SHAFER, STEPHEN | 7 | 33 |
| SHAFER'S BIG HOUSE LLC, | 4 | 9, 16 |
| SHAFFER, ERIC R & LINNAE A | 29 | 23 |
| | 33 | 27 |
| SHAFSTALL, CAROL S | 16 | 25 |
| SHAKED, SHIMON | 26 | 32 |
| SHALEAH LLC, | 27 | 31 |
| SHAMLA, JONATHAN F & JENNIFER A | 34 | 10 |
| SHAND, JOHN R & LOUISE M | 2 | 31 |
| SHANE, DAVID J & JILL M | 28 | 1 |
| SHANNON, RAYMOND D | 37 | 33 |
| SHARON, BRIAN L & TAMARA M | 21 | 21 |
| SHARON, PAUL J & VICKIE D | 22 | 5 |
| SHARP, MICHAEL T & LINDA P | 26 | 33 |
| SHARP, TIMOTHY J & AMELIA S | 32 | 34 |
| SHARPE, RUSSELL J & PATRICIA | 22 | 12 |
| SHARROW, MAURICE D & DIANE M | 12 | 35 |
| SHASKY, KEVIN R | 12 | 20 |
| SHASKY, KEVIN | 12 | 33 |
| SHAUL, CHARLES E | 25 | 10, 15 |
| SHAUL, GREGORY D & SANDRA D | 33 | 27 |
| SHAUL, GREGORY E | 34 | 3 |
| SHAUL, JONATHAN E | 32 | 15 |
| SHAUL, PATRICK L | 33 | 27 |
| SHAUL, RICHARD E & COLLEEN A | 16 | 25 |
| SHAVER, BRIAN P | 34 | 3, 34 |
| SHAVER, BRIAN PATRICK | 34 | 34 |
| SHAVER, BRIAN | 23 | 2 |
| | 34 | 3, 34 |
| SHAW FAMILY TRUST, | 4 | 17 |
| SHAW REVOCABLE TRUST, CHARLES L & FLORENCE O | 16 | 26, 34 |
| SHAW TRUST, LINDA S | 18 | 36 |
| SHAW, DEVIN A | 20 | 7 |
| SHAW, ELENA L | 37 | 28 |
| SHAW, NATHAN L & ELENA L | 37 | 28 |
| SHEA, GENE T & JACQUELYN J | 13 | 3 |
| | 25 | 9 |
| SHEA, JODY M | 9 | 16 |
| SHEA, PATRICIA A | 32 | 8 |
| SHEARMAN, JASON A | 20 | 12 |
| | 21 | 7 |
| | 27 | 10 |
| SHEEHAN, WILLIAM C & JAMIE A | 16 | 32 |
| SHEELEY, SARAH F & BRIAN S | 18 | 25 |
| SHEESLEY, DEVIN & MICHAELA | 33 | 22 |
| SHEETS, STUART H | 16 | 24 |
| SHEGSTAD FAMILY CABIN TRUST, | 3 | 22 |
| SHELAFOE, FRANK | 28 | 34 |
| SHELDON, BRENDA L | 33 | 30 |
| SHELERUD, RAYMOND P & KATHRYN M | 4 | 5 |
| SHELERUD, THOMAS C & SUSAN K | 29 | 35 |
| SHELHON, WAYNE L | 32 | 25 |
| SHELQUIST, JAMES A | 27 | 14 |
| SHEPARD, JOHN R & PATRICIA A | 17 | 17 |
| SHEPARD, STEVEN J & CARRIE J | 16 | 36 |
| SHEPARD, WILLIAM F & SUSAN E | 16 | 25 |
| SHEPHARD, MARK A & MARY E | 14 | 6 |
| | 20 | 13 |
| SHERE, MATTHEW | 33 | 35 |
| SHERIDAN, JOSEPH & CLAIRE | 36 | 16 |
| SHERMAN LIVING TRUST, JOHN STEPHEN & LESLIE A | 21 | 21, 22 |
| SHERMAN, DENNIS L & MARY TANSKI- | 31 | 7 |
| SHERMAN, JOHN | 21 | 22 |
| SHERMAN, ROBERT C | 35 | 26 |
| SHERVEY, MICHAEL D | 12 | 23 |
| SHERWOOD, LENNY | 33 | 25 |
| SHERWOOD, MATHEW J | 26 | 22 |
| SHIFLET, ROBERT R | 22 | 29 |
| SHILMAN, KYLE J & LANA N | 32 | 25 |
| SHIMEK REVOCABLE TRUST AGREEMENT, JODY L | 3 | 36 |
| SHIMEK, JESSE D | 27 | 9 |
| SHIMEK, TIMOTHY J & RENEE J | 3 | 36 |
| SHINGLEDECKER, JERRY & ELIZABETH | 16 | 26 |
| SHIPLEY, THOMAS & ROBYN | 11 | 26 |
| SHIPPAR, DONALD J | 3 | 22 |
| SHIRLEY, TED | 34 | 35 |
| SHISH, MICHAEL A & DEBORAH J | 16 | 19 |
| SHISLER, JESSE | 28 | 19 |
| SHOBER, SCOTT J | 36 | 3 |
| SHOCKLEY, CHERYL A | 33 | 26 |
| SHOEMAKER, ELISA C & BRIAN S | 6 | 29, 30 |
| SHOGREN REVOCABLE TRUST, MICHAEL J | 22 | 33 |
| SHOGREN, COLIN P | 23 | 10 |
| SHOGREN, MICHAEL J | 22 | 27 |
| SHOLD, RYAN D & MICHELLE | 21 | 24 |
| | 22 | 19 |
| SHOREVIEW PROPERTIES LLC, | 4 | 20 |
| SHORT, DAVID L & CHARLOTTE | 29 | 7 |
| SHORT, KATE L | 5 | 14 |
| SHORT, THOMAS J & LISA G | 5 | 13 |
| SHORTSTOP BAR INC, | 26 | 16 |
| SHOWERS LIVING TRUST, | 2 | 7 |
| SHRIDER, C L | 37 | 29 |
| SHUPE, JOHN D | 17 | 27 |
| SHUPE, MICHAEL P & AMY J | 20 | 31 |
| SHUPE, NORMAN & SANDRA J | 31 | 12 |
| SIBILIA LIFE ESTATE, ROY | 28 | 8 |
| SICKLER, LAUREN M | 19 | 2 |
| SICKLER, ROBERT M | 17 | 32 |
| SICKLER, STEVEN G & KATHLEEN M | 19 | 2 |
| SIDOROWICZ, JOHN A & KAREN M | 32 | 15 |
| SIEGEL, BILLY J & AMY C | 11 | 23 |
| SIEGEL, DENNIS & JANET | 17 | 18 |
| SIEGEL, DENNIS N & JANET L | 17 | 18 |
| SIEGEL, ROBERT | 30 | 28 |
| SIEGFRIED, ROBERT W & KATHLEEN M | 4 | 31 |
| SIELER, ROBERT J & CYNTHIA L | 33 | 27 |
| SIERSZEN, MICHAEL E | 21 | 3 |
| SIEVERT LIVING TRUST, SANDRA E | 4 | 31 |
| SIGFRIDS, HEIDI H & DAVID S | 23 | 12 |
| SIGFRIDS, JAMES A & JANE E | 34 | 32 |
| SIGFRIDS, MICHELLE K | 29 | 8 |
| SIIRO, DANIEL C | 11 | 31 |
| SIKORSKI LIFE ESTATE, JERRY E & THERESA M | 2 | 5 |
| SIKORSKI, EUGENE C | 14 | 6 |
| SIKORSKI, JASON & CINDY | 23 | 3 |
| SIKORSKI, JERRY E & THERESA M | 2 | 18 |
| SIKORSKI, JERRY E | 2 | 13, 14 |
| SILBERG, CAROL M | 34 | 26 |
| SILBERG, ROBYNN A | 16 | 2 |
| SILER, DANIEL J | 35 | 6 |
| SILHAN, EDWIN C | 32 | 18 |
| SILVENSKY, MIKE & JANE | 16 | 17 |
| SILVERNALE, JOSHUA | 21 | 3 |
| SILVERNALE, PATRICIA A | 19 | 3 |
| SILVERNALE, VALERIE J | 19 | 11 |
| SILVERNALE, WILLIAM C & ROBIN J | 19 | 7 |
| SILVERNESS, RANDALL M | 33 | 30 |
| SIMBERG, VICTOR | 32 | 7 |
| SIME, JOHN C | 5 | 6 |
| SIMENSON, JEFFERY S | 16 | 2 |
| SIMENSON, MARK S | 16 | 2 |
| SIMENSON, MIKE M & CIARA C | 16 | 35 |
| SIMMONS, JOHN & JACKI | 28 | 2 |
| SIMMONS, SCOTT P & TERESA L | 29 | 35 |
| SIMMONS, TIMOTHY C & JODI D | 16 | 32 |
| SIMON TRUST, THOMAS & ELLEN | 23 | 15 |
| SIMONETTE, PATRICIA A & JOHN M | 29 | 11 |
| SIMONS, BRIAN M & JENNIFER L | 22 | 3 |
| SIMONS, JENNIFER L & BRIAN M | 23 | 14 |
| SIMONS, RANDY J | 22 | 6 |
| SIMONSEN, ROBERT EDWARD | 23 | 26 |
| SIMONSON, ERIC & TEREASA | 28 | 35 |
| SIMONSON, JON M | 19 | 3 |
| SIMONSON, MARK L & LYNN K | 28 | 31 |
| SIMONSON, MATTHEW P | 25 | 32 |
| SIMONSON, NATHANIAL D & NICOLE C | 34 | 3 |
| SIMPSON LIFE ESTATE, ROMANA J | 29 | 35 |
| SIMPSON, ELMER R & ANN M | 16 | 24 |
| SIMPSON, ELMER R | 10 | 3 |
| SIMPSON, GREGORY W & AMY B | 29 | 26 |
| SIMPSON, MARK P | 15 | 25 |
| SIMS, DEANNA T & MICHAEL R | 30 | 14 |
| SIMS, TIMOTHY J & SHERRI L | 5 | 6 |
| SIMZEK LIFE ESTATE, MICHAEL F & BONITA K | 32 | 15 |
| SINCLAIR, LLOYD | 23 | 16 |
| SINEX, BARRY J & LUANNE J | 28 | 8 |
| SINEX, BARRY J | 28 | 5, 8 |
| SINEX, BARRY | 28 | 8 |
| SINNOTT, STEVEN J | 23 | 16 |
| | 29 | 25 |
| SIPOLA, BRANDON M & AMY S | 33 | 14 |
| SIPSAS, DESMOND B | 28 | 1 |
| SISKO, CHAD & JENNIFER | 27 | 2 |
| SISLO LIFE ESTATE, BETTY L | 32 | 27 |
| SISLO, ANDREW & RENEE | 17 | 19 |
| SISLO, ANTHONY & DANIELLE | 32 | 23 |
| SISLO, BERNARD J | 29 | 31 |
| SISLO, BERNARD JAMES | 33 | 26 |
| SISLO, BETTY R | 32 | 27 |
| SISLO, CHARLES D | 33 | 25 |
| SISLO, JACK C & LORI J | 26 | 23 |
| SISLO, JAMES A | 12 | 4 |
| SISLO, JAMES W | 28 | 19 |
| SISLO, JOHN A | 33 | 26 |
| SISLO, KAREN M | 23 | 12 |
| | 34 | 31, 32 |
| SISLO, KAREN N | 34 | 32 |
| SISLO, LYMAN Q | 33 | 9 |
| SISLO, RICHARD R & DONNA L | 34 | 21 |
| SISLO, ROBERT J | 3 | 24 |
| SISLO, TERESA M | 25 | 26 |
| SIX, BILLY A & SARAH A | 37 | 36 |
| SIX, EVE | 34 | 34 |
| SKAAR, BERYLE E | 11 | 34 |
| SKALECKI, JAY J & TANYA J | 10 | 36 |
| SKAMARYCZ, CATHERINE A | 29 | 36 |
| SKAVANGER, SCOTT C | 12 | 24 |
| SKAW, MICHAEL R | 35 | 19 |
| SKELTON, KATHY M | 9 | 35 |
| SKELTON, KATHY | 10 | 34 |
| | 23 | 23 |
| SKILLE, JEFFREY & JACLYN | 29 | 36 |
| SKINNER, JOEL D & CAROL N | 5 | 32 |
| SKINNER, LISA L | 12 | 35 |
| SKOGLUND, NATHAN C | 32 | 10 |
| SKPC PROPERTIES LLC, | 32 | 15 |
| SKPC PROPERTIES, LLC, | 32 | 15 |
| SKRAMSTAD, SHAWN C & PAMELA K | 29 | 36 |
| SKULSKI, CHESTER & FRANCINE M | 4 | 31 |
| SKYES, SARAH R | 23 | 26 |
| SKYLONDZ, ANGELA | 22 | 2, 15 |
| SKYLONDZ, CHERYL A | 29 | 27 |
| SKYLONDZ, JOHN S & TRISHA A | 16 | 25 |
| SKYLONDZ, THOMAS & ANN | 29 | 36 |
| SLABY, JOSEPH J & ELDORA A | 38 | 10 |
| SLADE, JOANNE M | 16 | 35 |
| SLAGEL, BRADLEY R | 24 | 7 |
| SLATTERY, RAPHAEL A | 22 | 26 |
| SLAWSON, BRAD & SUZANNE | 19 | 36 |
| SLEEMAN, MARK E & HEATHER M | 5 | 10 |
| SLICK, JODELL M | 34 | 31 |
| SLIND, ALEX & BRITNEY | 35 | 19 |
| SLIND, ALEX C | 35 | 19 |
| SLIVENSKY, MICHAEL W & JANE M | 22 | 23 |
| SLIVENSKY, RYNE A | 29 | 36 |
| SLOAN, ROBERT J | 3 | 25 |
| SLOAN, ROBERT L & JANET M | 3 | 1 |
| SLOAN, ROBERT L | 4 | 7 |
| SLOPER, MARVIN R & LORI A | 12 | 33 |
| SLOSBURG, DANIEL S & PATRICIA P | 23 | 2 |
| SLOVICK, SUSAN K | 22 | 26, 27 |
| SLOWIAK, GREGORY J & TAMARA J | 4 | 31 |
| SLOWINSKI, ROBERT J | 34 | 18 |
| SMALBERGHER, DORIN | 22 | 32 |
| SMART, LUCINDA J | 26 | 27 |
| SMEBAK, CORDELL | 33 | 25 |
| SMEDBERG, JOHN E & LINDA L | 31 | 1 |
| | 34 | 35 |
| SMERUD FAMILY SDIRA LLC, | 23 | 2 |

# OWNER INDEX


| Owner Name | Pg | Sec |
|---|---|---|
| SMERUD, ANN M | 27 | 10 |
| SMET, DENNIS F & MARY L | 36 | 1, 12 |
| SMETAK, SCOTT J & STEPHANIE A | 33 | 27 |
| SMETANA, PAUL A & JAYNE M | 19 | 9 |
| SMILANICH, MICHAEL | 31 | 33 |
| SMITH FAMILY FARM LLC, GEORGE & ANNETTE | 10 | 3 |
| SMITH FAMILY TRUST, MARK & MONICA | 17 | 19 |
| SMITH LIFETIME TRUST, GEORGE & JULIE | 12 | 7 |
| SMITH REVOCABLE LIVING TRUST, DAN C & GRACE J | 16 | 34 |
| SMITH SULLIVAN, STACY | 4 | 16 |
| SMITH, ALICE G | 21 | 14 |
| SMITH, ALVIN E & JOYCE R | 16 | 31 |
| SMITH, ANTHONY H | 12 | 33 |
| SMITH, BARRY D | 16 | 36 |
| SMITH, BRADY | 10 | 3 |
| SMITH, BRIDGET L | 35 | 35 |
| SMITH, BRUCE C | 16 | 36 |
| SMITH, CARMEN G | 11 | 31 |
| SMITH, CHARLES E | 14 | 6 |
| SMITH, CORDELL & ASHLEY | 22 | 15 |
| SMITH, CRAIG J | 5 | 6 |
| SMITH, DANA R | 11 | 36 |
| SMITH, DANIEL P & LINDA M | 29 | 35 |
| SMITH, DARRELL & PAMELA | 25 | 9 |
| SMITH, DAVID B | 23 | 16 |
| SMITH, DAVID L & DONETTE R | 22 | 27 |
| SMITH, DAVID M & WENDY M | 16 | 29 |
| SMITH, DAVID T & JANELLE K | 2 | 4 |
| SMITH, DENNIS E & PEGGY S | 10 | 3 |
| SMITH, DENNIS J | 23 | 12 |
| SMITH, DIANE M | 29 | 35 |
| SMITH, DONNA A | 31 | 25 |
| SMITH, EDWARD A & DEBRA M | 18 | 34 |
| SMITH, GARVIN L & DORTHY D | 16 | 29 |
| SMITH, GARY B & CHERYL K | 29 | 26 |
| SMITH, GENE R & DONNA L | 23 | 2 |
| SMITH, GRANVILLE J | 4 | 10 |
| SMITH, GUY & BRIDGET | 4 | 30 |
| SMITH, ISAAC C & DEZARAE E | 34 | 12 |
| SMITH, JAMES D & MARSHA I | 23 | 17 |
| SMITH, JAMES R & NANCY C | 23 | 12 |
| SMITH, JEFFERY S | 17 | 10 |
| SMITH, JENNA L | 16 | 35 |
| SMITH, JESSE L | 4 | 10 |
| SMITH, JOHN DOUGLAS | 20 | 6 |
| SMITH, JOSEPH C & PENNY N | 19 | 30 |
| SMITH, JOSHUA R & CRYSTAL G | 26 | 33 |
| SMITH, KEITH A & BRITTA L | 23 | 2 |
| | 36 | 11 |
| SMITH, KENNETH | 29 | 25 |
| SMITH, KERRY R & DAWN M | 16 | 26 |
| SMITH, KEVIN M & MELISSA J | 16 | 26 |
| SMITH, LANE F | 30 | 27 |
| SMITH, LORNA | 27 | 8 |
| SMITH, LUCAS M | 16 | 35 |
| SMITH, MARCUS D | 33 | 8 |
| SMITH, MARGARET E | 34 | 35 |
| SMITH, MARGARET J | 11 | 31 |
| SMITH, MARK D & KATE I NOLIN- | 10 | 10 |
| SMITH, MARK R & NANCY K | 6 | 3 |
| | 12 | 33, 34 |
| SMITH, MATTHEW B | 11 | 31 |
| SMITH, MICHAEL R & RAE A | 18 | 5 |
| | 29 | 3 |
| | 34 | 16, 20 |
| SMITH, MICHAEL R & RAE ANN | 18 | 14 |
| SMITH, MICHAEL R | 33 | 12 |
| | 34 | 20 |
| SMITH, NEIL T & KRISTINE A | 4 | 31 |
| SMITH, RICHARD G & PATRICIA J | 4 | 5 |
| SMITH, RICHARD G & SANDRA A | 22 | 15 |
| | 35 | 21 |
| SMITH, RICHARD L & PERRI L | 18 | 25 |
| SMITH, RICHARD L | 20 | 31 |
| SMITH, ROBERT G & CONSTANCE L | 23 | 16 |
| SMITH, ROBERT J | 29 | 25 |
| | 30 | 19, 30 |
| SMITH, ROBERT M & CHRISTINE A | 16 | 26 |
| SMITH, ROBERT M | 18 | 35 |
| SMITH, ROBERT S | 27 | 31 |
| SMITH, ROGER DENNIS | 28 | 17 |
| SMITH, ROSS E | 20 | 7 |
| SMITH, RYAN D | 10 | 1 |
| SMITH, SALLY A | 3 | 27 |
| SMITH, SHAUNNA | 35 | 2 |
| SMITH, STEVEN D | 32 | 10 |
| SMITH, SUSAN JANE | 17 | 29 |
| SMITH, SUSAN L | 16 | 35 |
| SMITH, SUZANNE K | 5 | 32 |
| SMITH, TABETHA A | 16 | 29 |
| SMITH, THEODORE R & LAURA Y | 35 | 25 |
| SMITH, THOMAS A | 37 | 32 |
| SMITH, THOMAS Y & SUSAN K | 4 | 22 |
| SMITH, TIMOTHY J | 34 | 28 |
| SMITH, TOM | 35 | 5 |
| SMITH, WARREN L & MARGARET E | 34 | 18 |
| SMITH, WAYNE C & DENISE M | 26 | 15 |
| SMITH, WENDY M | 16 | 29 |
| SMITH, ZACHARY G | 29 | 36 |
| SMITH-FLAHERTY, ANNE M | 4 | 10 |
| SMOLKA LIFE ESTATE, FRANCINE J | 12 | 19 |
| SMYKALSKI, DREW A & WENDY L | 36 | 16 |
| SNELL, GARY E & KATHLEEN P | 34 | 29 |
| SNELL, WILLIAM | 28 | 18 |
| SNIEGOWSKI, KENNETH R | 11 | 35 |
| SNIEGOWSKI, KENNETH | 11 | 35 |
| SNIEGOWSKI, TYLER | 28 | 32 |
| SNOW, ADIN & COURTNEY | 2 | 18 |
| SNOW, DAWNELL J | 2 | 17 |
| SNOW, GARY W & JENNIFER I | 29 | 21 |
| SNOWBERG, JOHN A & FANNIE M | 14 | 6 |
| SNYDER, GARY & BARBARA | 26 | 33 |
| SNYDER, MICHAEL G & MARY J | 20 | 17 |
| SNYDLE, DAVID RICHARD | 29 | 36 |
| SOAR, BRIAN S & KATHLEEN M | 32 | 10 |
| SOAR, DEREK W | 31 | 24 |
| SOAR, THOMAS F P & HEIDI J | 26 | 1, 2 |
| SOAR, THOMAS F P & HEIDI | 36 | 5 |
| SOBECKI, HOWARD R & SARAH C | 4 | 31 |
| SOBETTA, COREY J & MONICA J | 11 | 16 |
| SODDY, STEVEN J | 18 | 13 |
| SODERBERG REVOCABLE TRUST, MARILYN F | 3 | 36 |
| SODERBERG, JULIE E | 31 | 1 |
| SODERLUND, DAVID W | 33 | 25 |
| SODERLUND, JAMES W & VICKI | 33 | 28 |
| SODERLUND, MICHAEL J & LINDA A | 35 | 32 |
| SODOMKA, DANIEL T | 34 | 33 |
| SOGER, ROBERT R | 32 | 10 |
| SOHOLT, CRAIG & JULIE | 12 | 32 |
| SOHOLT, CRAIG | 12 | 32 |
| SOLAND, STUART B & CHRISTINE M | 31 | 12, 13 |
| SOLBERG LIFE ESTATE, CARL LEE & MARY ANN | 36 | 36 |
| SOLBERG TRUST AGREEMENT, DAVID & LAURA | 26 | 14 |
| SOLBERG, HUGH W & BARBARA | 27 | 11 |
| SOLEIM, JOHN D & MARYANN | 27 | 28 |
| SOLEIM, KELSEY L | 20 | 11 |
| SOLIE, WILLIAM T | 11 | 26 |
| SOLIN IRREVOCABLE INCOME ONLY TRUST, LESLIE V & DIANA D | 23 | 9 |
| | 29 | 29 |
| SOLIN, ANTHONY M | 23 | 9 |
| SOLINKO, CLAUDIA | 29 | 35 |
| SOLON EAGLE LODGE LLC, | 16 | 36 |
| SOLON SPRINGS & GORDON AIRPORT, | 10 | 12 |
| SOLON SPRINGS AIRPORT, | 10 | 1, 12 |
| SOLON SPRINGS BOWHUNTERS INC, | 16 | 27 |
| SOLON SPRINGS DEVELOPMENT COMMISSION INC, | 16 | 26 |
| SOLON SPRINGS FORWARD CORPORATION, | 16 | 25 |
| SOLON SPRINGS GOLF COURSE INC, | 17 | 19 |
| SOLON SPRINGS HISTORICAL, SOCIETY | 16 | 36 |
| SOLON SPRINGS HOUSING, LIMITED PARTNERSHIP | 16 | 35 |
| SOLON SPRINGS MUNICIPAL AIRPORT, | 10 | 12 |
| SOLON SPRINGS PROPERTIES LLC, | 16 | 36 |
| SOLON SPRINGS QUARRY LLC, | 17 | 18 |
| SOLON SPRINGS SCHOOL DISTRICT, | 16 | 26 |
| SOLON SPRINGS SCHOOL, | 10 | 12 |
| SOLON SPRINGS SECURE STORAGE LLC, | 16 | 25 |
| SOLON SPRINGS SECURE STORAGE, LLC, | 16 | 25, 26 |
| SOLON SPRINGS STORAGE CO LLC, | 16 | 23 |
| SOLON SPRINGS STORAGE LLC, | 16 | 23 |
| SOLON SPRINGS TELEPHONE COMPANY, | 1 | 34 |
| | 4 | 6, 9, 10, 25 |
| | 9 | 14 |
| | 10 | 27 |
| | 11 | 31, 36 |
| | 12 | 25 |
| | 16 | 25 |
| | 21 | 23 |
| | 22 | 23 |
| | 23 | 10, 12 |
| | 28 | 20, 34 |
| | 29 | 25 |
| | 37 | 36 |
| SOLON SPRINGS, LLC, | 16 | 25 |
| SOLTAU, JANE O | 3 | 23 |
| SOMMER, TERRI L | 4 | 8 |
| SONTERRE RIEGER, TRACY | 17 | 19 |
| SOO LINE RAILROAD CO, | 5 | 6 |
| | 10 | 13 |
| | 11 | 31 |
| | 32 | 10, 11, 12, 13, 15 |
| SORENSEN, BRIAN L & DEBRA G | 4 | 12 |
| SORENSEN, JACOB A | 4 | 2 |
| SORENSEN, KIM A & LISA M | 4 | 31, 34 |
| SORENSEN, KIM | 3 | 22 |
| SORENSEN, RYAN | 16 | 12 |
| SORENSEN, SCOTT | 18 | 35 |
| SORENSON REVOCABLE TRUST, DOUGLAS C & MARY L | 32 | 24 |
| SORENSON, BARBARA A | 20 | 12 |
| | 21 | 7 |
| SORENSON, SCOTT A & TRACEY M | 17 | 32 |
| SORVIK, CALEB J & LISA | 33 | 22 |
| SOSNOWSKI REVOCABLE TRUST, DOMINIC J | 17 | 29 |
| SOUDERS, JEREMY & HEATHER | 29 | 5 |
| SOULES, ELLEN P | 27 | 35 |
| SOUTH SHORE HOLDINGS LLC, | 37 | 28 |
| SOUTH WI CONF OF THE 7TH DAY ADVENTISTS, | 28 | 11 |
| SOUZA, BRIAN | 29 | 35 |
| SOUZA, JOHN P & DEBRA L | 5 | 12 |
| SOVEREIGN STATE OF BLISS LLC, | 2 | 31 |
| SOYRING, DUSTIN J | 35 | 29 |
| SOYRING, GERALD & LINDA | 35 | 26 |
| SOYRING, JAMES & LISA | 35 | 27, 28, 29, 34 |
| SOYRING, JAMES A & LISA D | 35 | 22, 28 |
| SOYRING, JAMES A | 35 | 22, 23, 27 |
| SOYRING, MICHAEL A & JEAN M | 35 | 27 |
| SOYRING, WALTER B | 28 | 4 |
| SPAETH, ROBERT J | 9 | 34 |
| SPAETH, TERRENCE R | 18 | 33 |
| SPALDING, NYLE A & BARBARA R | 31 | 23 |
| SPANGENBERG, TIM | 36 | 12 |
| SPANGLER, SHANE & RENEE M | 29 | 24 |
| SPANGLER, SHANE R & RENEE M | 29 | 22, 25 |
| SPARBY, DAVID M & NANCY J | 4 | 17 |
| SPARTAN QUICK SERVICES LLC, | 1 | 3, 4, 9 |
| SPARTZ, PETER J & BRENDA | 22 | 36 |
| SPECHT, AUSTIN C | 32 | 10 |
| SPECHT, DURAN & KATHLEEN | 27 | 34 |
| SPECTRE PROPERTIES LLC, | 35 | 15 |
| SPEICHER, JAMES A & MARIA M | 20 | 12 |
| SPEICHER, MARY M | 20 | 12 |
| SPENCER, MICHAEL M | 38 | 32 |
| SPENCER, SAMUEL J | 35 | 4 |
| SPERLING, DAVID P | 17 | 32 |
| SPERLING, JOSEPH P | 25 | 9 |
| SPERLING, PETER J | 14 | 7 |
| SPERLING, PETER JAMES & TRACY ANN | 16 | 35 |
| SPERLING, THOMAS E | 25 | 3 |
| | 31 | 33 |
| SPERLING, THOMAS | 25 | 4 |
| SPERLING, TIMOTHY & BARBARA | 16 | 26, 31 |
| | 25 | 4 |
| | 31 | 13 |
| SPERLING, TIMOTHY A | 25 | 4 |
| SPIDER LAKE ESTATES, | 4 | 8 |
| SPIELER, DANIEL | 4 | 25 |
| SPILOTRO JR REVOCABLE LIVING TRUST, ANTHONY J & BETTE A | 16 | 24 |
| SPINDLER, CHRISTOPHER C & HEIDI L | 26 | 20 |
| SPINDLER, COLE B | 19 | 3 |
| SPINDLER, RANDALL K & SUZANNE J | 19 | 3 |
| SPINDLER, RANDY & SUSAN | 26 | 32 |
| SPINNER, DENNIS & TERRY L | 9 | 24 |
| SPINNER, DENNIS | 18 | 36 |
| SPINNER, MICHAEL R | 27 | 17 |
| SPLINTER, CHERYL L | 23 | 16 |
| SPLINTER, JAMES R & CHERYL L | 23 | 16 |
| SPLIT ROCK PROPERTIES OF SUPERIOR LLC, | 32 | 10 |
| SPOONER, STEVEN D | 35 | 21 |
| SPOONER, TERRANCE R | 32 | 10 |
| SPRADAU, HEIDI L | 20 | 12 |
| | 21 | 7 |
| SPRAGUE, TODD B | 12 | 33 |
| SPRAGUE, TRENT E | 8 | 18 |
| SPRING, JON M & JENNIFER A | 23 | 9 |
| SPRING, RODNEY & CONNIE | 5 | 1 |
| SPRINGER, JASON R & JENNIFER L | 29 | 25 |
| SPRINGSTEAD, PERRY W & SUZANNE C | 37 | 28 |
| SPROWLS CABIN TRUST, | 29 | 34 |
| SPROWLS, DAVID M & VICTORIA L | 29 | 34 |
| SQUIRES HILL, SHANNON L | 16 | 25 |
| SQUIRES, DARLENE S | 29 | 32 |
| SQUIRES, KAREN & RAYMOND | 2 | 8 |
| SRDAR, KRAID M & WENDY L | 5 | 32 |
| SREENIVASAM, DHARMA D | 11 | 25 |
| SROKA, CHRISTINA R | 34 | 30 |
| ST ALOYIUS PARISH, | 26 | 31 |
| ST ALOYSIUS CONGREGATION, | 26 | 20 |
| ST ANTHONY'S CATHOLIC CHURCH, | 29 | 36 |
| ST ANTHONY'S CATHOLIC, CONGREGATION | 30 | 6 |
| ST AUBIN, EMILY J | 4 | 17 |
| ST AUBIN, MARK L | 4 | 17 |
| ST CLAIR, PETER J | 36 | 8 |
| ST CROIX INN INC, | 16 | 13, 23 |
| ST CROIX RECREATION LLC, | 17 | 18 |
| ST CROIX SCHOOL DIST #1, | 16 | 26 |
| ST CROIX SCHOOL DISTRICT, | 16 | 26 |
| ST GEORGE FAMILY TRUST, | 18 | 35 |
| ST GEORGE, JENNY L | 27 | 27 |
| ST GEORGE, NELL L | 3 | 23 |
| ST JOHN, DAVID C & EVELYN J | 27 | 19 |
| ST JOHN, EVELYN J | 27 | 19 |
| ST MARIE, CHRISTOPHER J & SUZANNE | 28 | 9 |
| ST MARIE, CHRISTOPHER J | 33 | 36 |
| ST MARIE, RICHARD J | 16 | 25 |
| ST MARTIN, SHEREE M | 3 | 26 |
| ST MARYS OF GOOD COUNSEL CHURCH, | 16 | 26 |
| ST MICHAEL CATHOLIC CHURCH, | 19 | 6 |
| ST ONGE, GREGORY E & PATRICIA A | 2 | 25 |
| | 30 | 14 |
| ST ONGE, GREGORY E | 29 | 3 |
| ST ORES, DALE W | 8 | 23 |
| ST ORES, DONALD W | 36 | 28 |
| ST ORES, JOHN W & PAUL D | 8 | 15 |
| ST ORES, RANDY | 7 | 21 |
| ST PIERRE, SUE KALCHIK | 35 | 22 |
| ST PIUS CATHOLIC CHURCH, | 16 | 35 |
| ST VINCENT, DANIEL E | 25 | 34 |
| S-T PARTNERS LLC, | 16 | 25 |
| ST. CROIX WORKS LLC, | 16 | 35 |
| STACHOVICH, TERRANCE R & BOBBIE ANN | 29 | 36 |
| STACK TRUST, WILLIAM E & NAIRI G | 4 | 3 |
| STACK, CHRISTOPHER P | 32 | 10 |
| STACK, DAVID H & JANICE M | 29 | 8 |
| | 35 | 30 |
| STACK, JOHN P & DEBRA A | 29 | 2, 27, 36 |
| | 34 | 34, 35 |
| STACK, TODD D | 35 | 19 |
| STACK, WILLIAM H | 26 | 12 |
| STAFFORD, LEVI A | 29 | 27 |
| STAFFRUDE, PAUL R & SHERRY C | 23 | 16 |
| STAFFRUDE, PETER R & KRISTI A | 17 | 17 |
| STAFFRUDE, PETER R | 17 | 17 |
| STAGE, TROY J | 27 | 17 |
| STAHL, GLENN RAYMOND | 16 | 36 |
| STAHL, JASON & JESS | 26 | 9 |
| STAHLER TRUST, PAUL A | 4 | 10 |
| STALEY, HUBERT F & MARY E | 20 | 31 |
| STALVIG, FREDERICK M & RITA M | 26 | 20 |
| STALVIG, ROGER D & PATRICE A | 26 | 3 |
| STALVIG, ROGER H | 26 | 1 |
| STALVIG, TIMOTHY P & ASHLEY N | 23 | 2 |
| STAMPER, JEROD W & NICOLE | 19 | 36 |
| STAMPER, JEROD | 19 | 36 |
| | 20 | 31 |
| STANAWAY, JOSEPH S | 16 | 25 |
| STANAWAY, JOSEPH | 15 | 20 |
| STANDEN, DOUGLAS & KIRSTEN | 21 | 2 |
| STANDEN, GREG D | 33 | 11, 12 |
| STANEK, BARRY A & LORRAINE K | 4 | 24 |
| | 11 | 32 |
| STANGLAND, AMY J | 26 | 27 |
| STANGLAND, JUNE | 22 | 30 |
| STANK TRUST, RANDY & PATTI | 26 | 15 |
| STANK, RICK E | 26 | 15 |
| STANKE, TRAVIS | 37 | 27 |
| STANLEY LIVING TRUST, JOHN R & LOUISE A | 3 | 25 |
| STANLEY, PETER | 12 | 15 |
| STANNARD, WILLIAM E | 5 | 19 |
| STANO, DAVID W & LESLIE A | 16 | 28 |
| STANO, ZACHARY D & JAMIE L | 34 | 15 |
| STANSBURY & BRADY LLC, | 29 | 6 |
| STANTON, TOD A & CHERI L | 28 | 35 |
| STAPP, WILLIAM A & SANDRA E | 4 | 12 |
| STAR, LAURA | 23 | 16 |
| STARCEVICH, MICHAEL P & NANCY M | 20 | 11 |
| STARIHA LIFE ESTATE, J RICHARD & NANCY K | 22 | 15 |
| STARIHA PROPERTIES LLC, | 32 | 15 |
| STARIHA, JAMES & RITA | 34 | 32 |
| STARIHA, JAMES M | 33 | 15 |
| STARIHA, NICHOLAS J & CANDACE M | 23 | 9 |
| STARIHA, PAUL H & PATRICIA | 26 | 17 |
| STARIHA, ROSS M & KRISTENE A | 27 | 24 |
| STARIHA, SCOTT M & LOU ANN M | 4 | 21 |
| STARIHA, STEPHEN G & CORINNE A | 32 | 27 |
| STARIHA, STUART & MARY ANN | 16 | 25 |
| STARIHA, STUART A & MARY A | 25 | 1 |
| STARK, AUSTIN | 25 | 10 |
| STARK, COLE & KIRSTEN | 4 | 13 |
| STARK, MICHAEL D | 29 | 6 |
| STARK, PATRICK W & KAREN L | 21 | 18 |
| STARKEY, KATHLEEN M | 28 | 3 |
| STARR, CHRISTOPHER M | 34 | 30 |
| STARR, EDWIN | 16 | 25 |
| STATE OF WISCONSIN (DEPARTMENT OF NATURAL RESOURCES), | 9 | 26 |
| | 16 | 24 |
| | 17 | 16 |
| | 25 | 12 |
| | 31 | 12 |

# OWNER INDEX


| Owner Name | Pg | Sec |
|---|---|---|
| STATE OF WISCONSIN (DEPARTMENT OF NATURAL RESOURCES), | 32 | 9 |
| STATE OF WISCONSIN DEPARTMENT OF NATURAL RESOURCES, | 25 | 14 |
| STATE OF WISCONSIN DEPARTMENT OF TRANSPORTATION, | 25 | 8, 9, 16, 17 |
| STATE OF WISCONSIN DNR, | 26 | 16, 21 |
| | 31 | 30 |
| | 34 | 29 |
| STATE OF WISCONSIN DOT, | 29 | 2 |
| | 34 | 27 |
| | 35 | 35 |
| | 38 | 33 |
| STATE OF WISCONSIN HIGHWAY DEPT, | 1 | 24, 25, 26, 27, 33, 34 |
| | 2 | 5, 6, 7, 8, 17, 18, 19 |
| | 16 | 1, 12, 13, 14, 23, 24, 25, 26 |
| | 22 | 2, 11, 14, 23, 24, 25, 36 |
| | 26 | 28 |
| | 28 | 4, 5, 9, 15, 16, 22, 26, 27, 35 |
| | 29 | 2, 3, 4, 5, 6 |
| | 30 | 5, 6, 8, 9 |
| | 32 | 15, 22, 27, 28 |
| | 33 | 9, 10, 14, 15, 23, 24, 25 |
| | 34 | 7, 8, 12, 13, 16, 17, 18, 29, 30, 32, 33, 35, 36 |
| | 35 | 9, 10, 15, 16, 17, 18, 34, 35 |
| | 38 | 34 |
| STATE OF WISCONSIN STATE TRUST LAND & INVEST, | 18 | 12 |
| STATE OF WISCONSIN, DEPT OF TRANSPORTATION | 8 | 29 |
| | 38 | 24 |
| STATE OF WISCONSIN, | 4 | 1 |
| | 5 | 4, 5, 8, 9 |
| | 8 | 8, 17 |
| | 10 | 1, 12, 15, 22, 23 |
| | 16 | 20 |
| | 17 | 1, 2, 4, 5, 6, 7, 8, 9, 10, 11, 12, 17 |
| | 18 | 2, 3, 10, 11, 14, 15, 23, 24, 25 |
| | 22 | 3, 15, 33 |
| | 23 | 3, 16, 21, 25, 26, 28, 33, 34, 35, 36 |
| | 24 | 1, 2, 3, 10, 11, 12, 14, 16, 17, 19, 20, 22, 26, 27, 28, 29, 30, 31, 32, 33, 34, 35 |
| | 26 | 21, 22 |
| | 30 | 2, 3, 10, 11, 13, 14, 22, 23, 24, 25, 26, 27, 35, 36 |
| | 31 | 12 |
| | 32 | 7, 8, 10, 33, 34 |
| | 33 | 10 |
| | 34 | 20, 28, 29 |
| | 35 | 7, 8 |
| | 36 | 3, 10, 11, 14, 22, 23, 26, 27, 34, 35 |
| | 38 | 1, 2, 3, 11, 15, 26, 34, 35 |
| STAUNER TRUST, FRANCIS J & BARBARA A | 3 | 24, 25 |
| | 8 | 20 |
| STAUNER, MICHAEL F & RHONDA | 4 | 32 |
| STAUNER, TIMOTHY | 4 | 32 |
| STAUPE, AARON R & HOLLY A | 14 | 18 |
| STAUPE, AARON | 14 | 19 |
| STAUPE, ADAM M | 14 | 18 |
| STAUPE, BROOKE L | 31 | 13 |
| STAUPE, JAMES B & LUANNE K | 20 | 12 |
| STAUPE, KENNETH A & MARY L | 14 | 18 |
| STAUPE, THOMAS R & JANE | 36 | 13 |
| STAURSETH LIFE ESTATE, STEPHEN M & DELORES E | 24 | 6 |
| STAURSETH, BRADLEY A & JANET M | 28 | 3, 10 |
| | 34 | 34 |
| STAUTY, BRIAN K & WENDY S | 35 | 14 |
| STAUTY, BRIAN K | 35 | 13 |
| STAUTY, WILLIAM & JANA | 26 | 1 |
| STAVER, JUDITH L | 4 | 1 |
| STAVES, MARK | 27 | 16 |
| STEARNS LIFE ESTATE, DOROTHEA A | 32 | 10 |
| STEARNS, JAMES W | 26 | 25 |
| STEEL, DAVID J | 17 | 18 |
| STEEL, THOMAS L & JILL M | 21 | 14, 15 |
| STEEN, DIANE E | 7 | 36 |
| STEEN, DONALD C & SYLVIA A | 32 | 15 |
| STEES, SHANE L & AMY J | 23 | 23 |
| STEFANS, JUDITH | 5 | 6 |
| STEFFAN ETAL, TIMOTHY J | 17 | 31 |
| STEFFAN, TIMOTHY J | 17 | 31 |
| STEFFEN, AUGUST C | 31 | 33 |
| STEFFL, JOSEPH | 34 | 2 |
| STEGMANN, ALAN D | 10 | 4 |
| STEGMANN, BRENDA J | 16 | 25 |
| STEGMANN, JASON M | 16 | 25 |
| STEGMANN, JASON | 16 | 25 |
| STEGMANN, JEREMY & EMILY | 16 | 33 |
| STEIGER, MATHEW B & NERISSA M | 26 | 25 |
| STEIN FAMILY RESIDENCE TRUST, | 29 | 35 |
| STEIN TRUST, HENRY R | 33 | 22 |
| STEIN, BERNARD E & JOAN M | 32 | 25 |
| STEIN, KENNETH W & LAURI J | 17 | 27 |
| STEIN, LARRY A & JOAN A | 16 | 30 |
| STEIN, MICHAEL J & LINDA L | 16 | 25 |
| STEINKE FAMILY LIMITED, PARTNERSHIP | 23 | 16 |
| STEINMETZ, DONALD R & SHARON D | 11 | 11 |
| STEJSKAL, JAMES F & BONNIE M | 5 | 29 |
| STELLMAKER, DONALD W & ELIZABETH A | 23 | 16 |
| STELMAN, JOHN R | 33 | 25 |
| STELSEL, ANTHONY E & TIFFANY L | 1 | 34 |
| STELSEL, JOHN A & KATHLEEN K | 1 | 34 |
| STELTZ , LAWRENCE W | 26 | 24 |
| STENE, JEREMY S | 33 | 10 |
| STENE, JOHN R | 26 | 35 |
| STENGER, JOHN W & BRITTANY L | 16 | 14 |
| STENNETT, ADAM V & EMILY J | 22 | 12 |
| STENSLAND LIFE ESTATE, EDWARD R | 10 | 22 |
| STENSLAND LIVING TRUST, RICHARD J | 10 | 22 |
| STENSLAND, CHARLES D & CHERYL J | 16 | 36 |
| STENSLAND, NORMAN L | 10 | 22 |
| STENSLAND, RUSSEL C & GENA R | 9 | 24 |
| STENSVOLD, MARK S | 22 | 29 |
| STENZEL, DONALD A & DELORES A | 3 | 24 |
| STEPAN, CURTIS A | 27 | 36 |
| | 33 | 27 |
| STEPHANY, CHRISTOPHER R & NICOLE K | 12 | 25 |
| STEPHEN C VANDERBURG TRUST, STEPHEN J & KATHLEEN J MATUSHAK REVOCABLE TRUST, | 18 | 36 |
| | 8 | 29 |
| | 14 | 29 |
| | 17 | 18 |
| STEPHENS, PAUL L & JOANNE | 17 | 27 |
| STEPHENS, TAMARA A | 6 | 12 |
| STEPHENSON, JOEL R & VERA I | 29 | 36 |
| STEPP, PHILIP B & MAKAYLA M G | 33 | 31 |
| STERLING REVOCABLE TRUST , ROBERT ALLEN & JENNIFER | 14 | 7 |
| STERNBERG & SON DEVELOPMENT CO LLC, | 26 | 24 |
| STERNBERG & SON DEVELOPMENT LLC, | 26 | 12, 24 |
| STERNBERG ENTERPRISES, | 21 | 18 |
| | 32 | 12 |
| STERNBERG, LAWRENCE W | 27 | 19 |
| STERNBERG, MICHAEL E & BELINDA M | 20 | 11 |
| | 21 | 18 |
| STERNER, ALAN C | 18 | 34 |
| STERNS, MICHAEL & KATHERINE | 32 | 10 |
| STERZEN LIFE ESTATE, FRANK A | 6 | 3 |
| STETEKLUH, FREDRICK W | 32 | 8 |
| STETZER, DOUGLAS A & KATHRYN L | 32 | 24 |
| STEUERWALD INCOME TRUST, | 23 | 2 |
| STEVENS TRUST, COLLIN W & CARROLL D | 16 | 19 |
| STEVENS, DOUGLAS K & SANDRA K | 15 | 25 |
| STEVENS, JANICE LYNN | 36 | 30 |
| STEVENS, JOHN W & KIM S | 34 | 30 |
| STEWART CHARTRAND REVOCABLE TRUST, CHARLES W & SHIRLEY C | 3 | 36 |
| STEWART REVOCABLE LIVING TRUST, LILA J | 12 | 22 |
| STEWART, ANN | 16 | 26 |
| STEWART, BRENT & JENNIFER | 19 | 32 |
| STEWART, CRAIG J | 6 | 8 |
| STEWART, JEFF W & ANN MJ | 17 | 18 |
| STEWART, KENYON | 34 | 18 |
| STEWART, MONTE & TEDDI M | 26 | 16 |
| STICK, MICHAEL A & SHELLY L | 24 | 18 |
| STIEBER, JOHN H & JANET C | 36 | 25 |
| STIEHL, DANIEL G & MOLLIE A | 18 | 35 |
| STIEHL, DAVID D | 18 | 35 |
| STIEN, JIM G & JOAN L | 27 | 32 |
| STIEN, JIM G | 19 | 9 |
| STILLMANK, PAUL | 24 | 18 |
| STILLSON, KIRT L & MICHELLE L | 29 | 19 |
| STINGLE, PETER & DEANNA | 28 | 35 |
| STOCK, DAVID R & BARBARA | 27 | 14 |
| STOCK, DAVID ROBERT | 27 | 22 |
| STOCKER, GARY R | 3 | 24 |
| STOCKER, STEPHEN M & GAIL M | 4 | 31 |
| STOCKEY, RAQUEL S | 26 | 24 |
| STOCKINGER, BRIAN F | 34 | 14 |
| STOCZYNSKI, JOHN A & DENISE A | 17 | 29 |
| STODDARD, JEREMY D | 3 | 36 |
| STODOLA, ROBERT A & TAMMI J | 22 | 35 |
| STOECKEL REVOCABLE LIVING TRUST, RANDY R & JANE A | 6 | 32 |
| STOFFEL, JAMES F | 9 | 35 |
| STOFFREGEN, CHARLES A & KATHRYN I | 29 | 35 |
| STOHR, CHAD | 6 | 3 |
| STOKES, MERLIN J | 1 | 27 |
| STOKES, TREVOR & AMY | 5 | 10 |
| STOLL, CATHERINE J | 22 | 7 |
| STOLL, FREDERICK M & ARDEEN K | 36 | 17 |
| STOLQUIST, DANIEL R | 33 | 16 |
| STOLTZ, RICHARD & SUSAN | 25 | 8, 9 |
| STOLTZFUS, KEVIN & BEVERLY | 37 | 27 |
| STOLZ, JEFFREY R & MICHELE L | 21 | 21 |
| STOLZMAN LIFE ESTATE, ALFRED F & DIANE D | 28 | 16, 17 |
| STOLZMAN, CASSIDY & JENNIFER L | 32 | 10 |
| STOLZMAN, JEFFERY | 28 | 16 |
| | 38 | 32 |
| STONE, DAVID M & TRACYANNE | 5 | 2 |
| STONE, DAVID M | 5 | 2 |
| STONE, JADON J | 27 | 9 |
| STONE, JEFFREY A | 12 | 33 |
| STONE, JOEL W | 26 | 32 |
| STONE, RONALD A & LINDA J | 18 | 14 |
| STONE, SCOTT R & ANDREA L | 25 | 5 |
| STONE, WAYNE A & DONNA L | 21 | 22 |
| STONEBURNER, THOMAS S | 36 | 14 |
| STONESIFER, JACOB & CHELSEY | 29 | 32 |
| STONESIFER, MICHAEL & MOLLY | 28 | 26 |
| STONESIFER, MICHAEL W & MOLLY W | 28 | 35 |
| | 32 | 10 |
| STONY BROOK CREEK ESTATES LLC, | 26 | 4 |
| STOP-A-SEC INC, | 3 | 26 |
| STOPINSKI, HANS P | 5 | 30 |
| STORDAHL, B H | 31 | 12 |
| STORMO, KATHRYN M | 30 | 28 |
| STOTESBERY, STEVEN A & CHRISTOPHER L | 4 | 23 |
| STOVERN, BARBARA | 34 | 34 |
| STOVERN, DALLAS E & BARBARA M | 34 | 27 |
| STOWERS, RILEY | 33 | 9 |
| STRABEL, WILLIAM G | 10 | 9 |
| STRACHOTA REVOCABLE TRUST, JOHN A | 12 | 25 |
| STRAHM, ALISA J | 33 | 29 |
| STRAHOTA, RUSSELL | 37 | 22 |
| STRAIGHT 8 CLUB, | 2 | 8 |
| STRAIN, ALLEN J & NANCY M | 19 | 4 |
| STRAND, AMANDA M & ANDREW J | 19 | 12 |
| STRAND, DANIEL K | 29 | 7 |
| STRAND, GERALD W & LAURIE S | 16 | 26 |
| STRANDBERG, GARY A & JEANNE S | 3 | 24 |
| STRANDLIE, JOSEPH A | 9 | 17 |
| STRANDNESS, PAUL A & KRISTINE A | 18 | 35 |
| STRANG, SHAWN | 34 | 29 |
| STRANKO, DAVID M & BARBARA N | 33 | 23 |
| STRASBURG, RONALD J | 5 | 14, 23 |
| STRATMAN, REBECCA J | 31 | 12 |
| STRATTON, DAVID R & NANCY R | 26 | 22 |
| STRAUCH, ROBERT & TRACI | 33 | 32 |
| STRAUCH, ROBERT W | 33 | 32 |
| STREET, | 4 | 16 |
| STREETER, WILLIAM H | 33 | 17 |
| STREIFF, ROBERT P & WENDY R | 4 | 30 |
| STREM, CORY S | 16 | 36 |
| STRENKE, NATHAN S & ASHLEY A | 4 | 27 |
| STREVELER, JAMES & CAROL | 30 | 14 |
| | 38 | 36 |
| STREVELER, JAMES E & CAROL J | 38 | 25 |
| STREVELER, JAMES E & CAROL | 30 | 14 |
| | 36 | 8 |
| STREVELER, JAMES E | 29 | 3 |
| | 38 | 25, 34 |
| STREVELER, JAMES,JEFFREY & MICHAEL | 38 | 25 |
| STREVELER, JEFFREY S | 38 | 25 |
| STREVELER, MARK | 38 | 36 |
| STREVELER, MICHAEL & KRISTY | 35 | 8 |
| STREVELER, MICHAEL J | 35 | 8, 9 |
| STRINGER, SHARON L | 4 | 5 |
| | 20 | 12 |
| STROEDE, MICHAEL & KENDIE | 23 | 24 |
| STROEDE, MICHAEL | 37 | 31 |
| STROHMAN, DARRYL EUGENE | 12 | 35 |
| STROHMAN, DONALD G | 12 | 35 |
| STROM , WESLEY P | 22 | 19, 20 |
| | 23 | 19 |
| STROM LIFE ESTATE, RUTH H | 21 | 22 |
| STROM, FRED G & VIRGINIA L | 29 | 34 |
| STROM, FRED G & VIRGINIA | 29 | 34, 35 |
| STROM, JOHN & KRISTINA | 25 | 25 |
| STROM, WILLIAM R | 31 | 23 |
| STROMBERG, DERRICK R & JESSICA R | 29 | 19 |
| STROMBERG, RICHARD L | 26 | 32 |
| STROMGREN, WADE & KIMBERLY | 26 | 26 |
| STROMQUIST, ADAM K | 26 | 30 |
| STROMQUIST, ADAM | 26 | 30 |
| STROMQUIST, ARVID R | 27 | 21 |
| STROMQUIST, ROBERT D & BRENDA J | 17 | 32 |
| STROMQUIST, ROBERT D & BRENDA J | 27 | 21 |
| STRONG, GARY E & MARIE L | 20 | 1 |
| STRONG, MICHAEL D & LYNNETTE C | 3 | 36 |
| STRONG, ROBERT E | 11 | 26 |
| STROUD, KAREN | 29 | 36 |
| STROUD, ROBERT L & KAREN M | 29 | 36 |
| STRUCKMAN, NATHAN & KARRIGAN L | 21 | 22 |
| STRUEBING, THOMAS T & BARBARA E. | 5 | 10 |
| STRUM, DAVID W & CHERYL A | 21 | 7 |
| STRUMPFER, GARY & PHYLLIS | 23 | 21 |
| STRUSS, SCOTT E & WENDY W | 26 | 20 |
| STUARD, JOLEEN | 34 | 18 |
| STUART LIFE ESTATE, ELAINE M | 18 | 35 |
| STUART REVOCABLE LIVING TRUST, | 2 | 5 |
| STUART, ERIC J & REBECCA K | 18 | 24 |
| | 26 | 32 |
| STUART, MARY I | 22 | 3 |
| STUART, TOMMY MASON | 28 | 9 |
| STUBB, TYLER | 33 | 26 |
| STUDNICKA REVOCABLE TRUST, JOSEPH & AMY | 37 | 33 |
| STUDNISKI, ALEXANDER | 24 | 7 |
| STULEN, DANIEL P & MURIEL J | 22 | 35 |
| STULEN, MURIEL J | 22 | 36 |
| STULEN, TRAVIS A | 22 | 12 |
| STUMBRIS, VILNIS E | 27 | 36 |
| STUPAK, BARBARA M & MICHAEL P | 3 | 36 |
| STUPAK, JACOB & KATY | 3 | 36 |
| STUPAK, JOSEPH C | 26 | 29 |
| STUPAK, STEVEN J & GINA L | 26 | 15 |
| STURGUL, JUDY S | 11 | 32 |
| STURM, RODNEY P & KANDICE | 4 | 21 |
| STUTSMAN, JOEL S | 32 | 10 |
| STUTSMAN, MARY E | 26 | 33 |
| STUTZ, DANIEL HUNTER | 7 | 28 |
| STYBA, BRYAN & BRENDA | 11 | 25 |
| STYBA, MATTHEW | 35 | 19 |
| STYLE, STEVEN & MICHELLE | 29 | 34 |
| SUBIALKA , MARK S & DANIELA M | 3 | 24 |
| SUBIALKA, MARK STEPHEN | 3 | 24 |
| SUBY, VERNON L | 34 | 29 |
| SUGAR, CYNTHIA C | 11 | 16 |
| SULLIVAN FAMILY TRUST, THE | 24 | 10 |
| SULLIVAN, DONALD J & ANNE | 35 | 6 |
| SULLIVAN, JOSEPH J & JULIE A | 19 | 28 |
| SULLIVAN, MICHAEL J & TINA M | 19 | 14 |
| SULLIVAN, PATRICK T | 22 | 22 |
| SULLIVAN, PAYTON | 18 | 34 |
| SULLIVAN, ROBERT & KATHY | 16 | 3 |
| SULLIVAN, ROBERT M | 32 | 10 |
| SULLIVAN, RONALD G & REBECCA J | 37 | 35 |
| SULLIVAN, RUSSELL M | 2 | 5 |
| SULLIVAN, SHARON Y | 33 | 36 |
| SULLIVAN, WILLIAM R & ELIZABETH M | 33 | 10 |
| SUMMERFIELD, DALE G & BRENDA J | 26 | 17 |
| SUMMERFIELD, JANET M | 26 | 21 |
| SUMMERFIELD, RHONDA JO | 26 | 16 |
| SUMMERFIELD, ROCHELLE | 26 | 16 |
| SUMMERS, CHARLES E | 12 | 35 |
| SUMMITT, HARRY L & SUSAN MORROW | 3 | 24 |
| SUMTER, JAMES G & KATHY J | 12 | 33 |
| SUNDERLAND, AMANDA K | 34 | 34 |
| SUNDERMEYER, BERNARD T | 33 | 22 |
| SUNDHOLM, MARK K | 34 | 2, 14 |
| SUNDIN, RAYMOND | 3 | 24 |
| SUNNARBORG, SHAWN K & MARGARET N | 4 | 9 |
| SUNNYSIDE COMMUNITY CLUB, | 33 | 31 |
| SUOMI LLC, | 38 | 16 |
| SUPERIOR BEVERAGES HUNTING LLC, | 37 | 36 |
| SUPERIOR FUEL COMPANY, | 34 | 30 |
| SUPERIOR HUNTING LLC, | 36 | 5 |
| | 37 | 36 |
| SUPERIOR LANDSCAPE CONTRACTORS INC, | 29 | 26 |
| SUPERIOR REFINING LLC, | 32 | 12 |
| SUPERIOR SCHOOL DISTRICT, | 26 | 24 |
| SUPERIOR TRAP & GUN CLUB INC, | 26 | 10, 15 |
| SUPERIOR WATER LIGHT & POWER COMPANY, | 5 | 17 |
| | 33 | 9 |
| SUPERIOR WISCONSIN CONGREGATION OF JEHOVAH'S WITNESSES, | 32 | 15 |
| SUPLICK, L CARD | 23 | 9 |
| SURGE ESTATES LLC, | 20 | 12 |
| | 21 | 7 |
| SURVIVORS TRUST OF CR JOHNSON TRUST, | 23 | 12 |
| SUSAN T PETROVIAK REVOCABLE TRUST, | 29 | 26 |
| SUTHERLAND LIFE ESTATE, THERESA A | 20 | 1, 12 |
| SUTHERLAND, ADAM | 36 | 31 |
| SUTHERLAND, BRADLEY A & ANN R | 30 | 9 |
| SUTHERLAND, BRUCE W & TERI L | 22 | 22 |
| SUTHERLAND, BRUCE W | 22 | 2 |
| SUTHERLAND, BRYAN H | 22 | 2 |
| SUTTON, MICHAEL E | 13 | 1 |
| SUTTON, MICHAEL | 13 | 1 |
| SUTULA, PHILIP & PHYLLIS | 29 | 35 |
| SVIHOVEC, TERRY J & DEBRA M | 4 | 1 |

# OWNER INDEX


| Owner Name | Pg | Sec |
|---|---|---|
| SWALBOSKI, WILLIAM R | 33 | 36 |
| SWAN REVOCABLE TRUST U/A, ANDREA | 1 | 8 |
| SWAN, DALE M | 3 | 36 |
| SWANBERG LIFE ESTATE, FRANK J & CATHERINE L | 16 | 30 |
| SWANBERG, GARY D | 10 | 4 |
| SWANBERG, JOHN & REBECCA | 16 | 36 |
| SWANINGSON, A E | 33 | 22 |
| SWANSON CARLSON, ANGEL A | 26 | 6 |
| SWANSON LIFE ESTATE, JERALD L & GEORGIA A | 29 | 9 |
| SWANSON TRUST, ROBERT S & MARGARET | 16 | 11 |
| SWANSON TRUST, SEEGAR W | 30 | 11, 14 |
| SWANSON, ALLAN | 17 | 18 |
| SWANSON, ANNA M | 30 | 28 |
| SWANSON, BENJAMIN D & ERIN M | 4 | 4 |
| SWANSON, BOAD | 3 | 25 |
| SWANSON, BRIAN K & ANDREA R | 34 | 8 |
| SWANSON, BRUCE R & KATHRYN M | 12 | 33 |
| SWANSON, CASEY L | 26 | 6 |
| SWANSON, CATHY J & ROBERT G | 4 | 16 |
| SWANSON, CHARLES R & BARBARA A | 26 | 26 |
| SWANSON, CHARLES R | 26 | 26 |
| SWANSON, CORY ALLEN | 32 | 36 |
| | 33 | 31 |
| SWANSON, CURTIS PAUL | 29 | 34 |
| SWANSON, DANIEL R | 27 | 33 |
| SWANSON, FRED E | 29 | 16 |
| SWANSON, GARY R & JEAN L | 17 | 27 |
| SWANSON, GREGORY M & JENNIFER M | 16 | 26, 35 |
| SWANSON, HEATHER | 23 | 29 |
| SWANSON, JASON J | 29 | 6, 9 |
| SWANSON, JENNIFER L | 5 | 14 |
| SWANSON, JENNIFER S | 16 | 26 |
| SWANSON, JEROME & HEATHER | 29 | 35 |
| SWANSON, JOHN D & DOREEN A | 30 | 27 |
| SWANSON, KAREN L | 1 | 20 |
| SWANSON, KJELL D & JENNIFER S | 32 | 25 |
| SWANSON, MICHELLE M | 29 | 6 |
| SWANSON, RAYMOND S & MARVEL V | 16 | 36 |
| SWANSON, ROBERT & MELANIE A | 34 | 33 |
| SWANSON, ROBERT G & CATHY J | 22 | 27 |
| SWANSON, SUSAN & KEVIN | 26 | 29 |
| SWANSON, THERESA L | 12 | 16 |
| SWANSON, VALERIE L | 32 | 27 |
| SWANSON, WALTER E | 30 | 28 |
| | 32 | 35 |
| SWANSON, WILLIAM A | 5 | 12 |
| SWANSON, ZANE R & LAURA J | 32 | 14, 15 |
| SWANSTROM, PEARL R | 37 | 31 |
| SWANSTROM, ROGER J & PHYLLIS | 17 | 18 |
| SWAPINSKI, ED | 30 | 1 |
| SWARTZ, PAUL J | 25 | 36 |
| SWEDE, ARTHUR R | 19 | 4 |
| SWEDISH BAPTIST CHURCH, | 29 | 33, 34 |
| SWEDISH EVANGELICAL CEMETERY ASSOCIATION, LUTHERAN BETHANY CHURCH | 29 | 6 |
| SWEENEY & KAY F ANDERSON TRUST, COLETTE M | 11 | 30 |
| SWEENEY, JAMES R & AIMEE D | 32 | 10 |
| SWEENEY, JOHN P & JULIE A | 19 | 12 |
| SWEENEY, KENNETH W & TONYA J | 12 | 33 |
| SWEENEY, PATRICK & JERRILYNN | 3 | 26 |
| SWEERE, RICHARD J | 8 | 17 |
| SWEET REVOCABLE TRUST, LAURA A | 22 | 33 |
| SWEETSER TRUST, RUTH Z | 28 | 20 |
| SWEIGER, ABBY | 32 | 33 |
| SWENSON LIFE ESTATE, FRANCINE J SMOLKA | 1 | 3 |
| SWENSON, DAN W | 28 | 2 |
| SWENSON, DANIEL W | 28 | 2 |
| SWENSON, JASON & KANDY | 16 | 25 |
| SWENSON, SCOTT W | 4 | 17 |
| SWENSON, SHARI L | 21 | 18 |
| SWIDERSKI, MARYANN | 27 | 5 |
| SWONGER, ILO | 14 | 28 |
| SWONGER, JACK C & DEBORAH M | 14 | 28 |
| | 16 | 2 |
| SWONGER, MICHAEL | 14 | 28 |
| SWONGER, RYAN C | 32 | 35 |
| SY & SONS INC, | 1 | 26, 35 |
| SYDORIAK, JOHN | 21 | 7 |
| SYKES, NATHAN D | 28 | 20 |
| SYKES, PAMELA A | 6 | 7 |
| SYKORA, DAVID W & PAMELA S | 11 | 2 |
| SYLTE, KELLY A & DANIEL R | 2 | 24 |
| SYLVESTER, SANDRA K | 28 | 16 |
| SYMER, PATRICIA M | 16 | 24 |
| SYMICZEK FAMILY TRUST U/A, | 28 | 14 |
| SYMICZEK, JEREMY & BECKY | 28 | 14 |
| SYMICZEK, JEREMY J & BECKY L | 28 | 14 |
| SYRING IRREVOCABLE TRUST, LEONE | 26 | 2 |
| | 32 | 25, 35, 36 |
| SYRING, ELROY M | 32 | 25 |
| SYRING, GREGORY & BARBARA | 32 | 25 |
| SYRING, HOLLY L | 26 | 11 |
| SYRING, LAWRENCE | 26 | 12 |
| SYRJALA, M E | 32 | 7 |
| SYVERSON, ROGER D & RUTH A | 32 | 9 |
| SZYMONOWICZ, DENNIS J & JEANNIE L | 29 | 35 |
| SZYPKOWSKI, CHARLES J & PATRICIA E | 33 | 15 |

**T**

| Owner Name | Pg | Sec |
|---|---|---|
| T & S JOHNSON PROPERTIES LLC, | 28 | 1 |
| TAARUD, NOEL S & TERESE | 31 | 12 |
| | 32 | 7 |
| TABBERT, CHRISTOPHER C & MICHELLE | 23 | 10 |
| TACKLES, CARL C | 35 | 24 |
| TAFELSKI, WALTER H & PAMELA | 21 | 18 |
| TAGGART, JENNIFER C & GABRIEL C | 16 | 25 |
| TAHERI, BRANDON | 30 | 33 |
| TAHTINEN, RICHARD A | 5 | 12 |
| TAHTINEN, STEWART R & JILLIAN | 34 | 36 |
| TAIPALE, KELLY A | 36 | 36 |
| TAIPALE, LARRY R & CAROL | 29 | 3 |
| TAIPALE, LYNN | 31 | 27, 34 |
| TAKKUNEN FAMILY TRUST, | 23 | 1, 23 |
| TAKKUNEN REVOCABLE TRUST, DANIEL B & BARBARA A | 23 | 1 |
| TAKKUNEN, ERIK & EMILY | 23 | 2 |
| TAKKUNEN, PAUL A & KIETT | 23 | 1 |
| TAKSATLAKE LLC, | 23 | 1 |
| TALAMANTES, JOSHUA D | 32 | 33 |
| TALASKA, DAVID T & LUANN J | 19 | 3 |
| TALCOTT, JOHN B & MARGARET M | 27 | 28 |
| TALCOTT, RAYMOND W & BONNIE L | 29 | 35 |
| TALLBERG REVOCABLE TRUST, JUDITH ANN | 16 | 35 |
| TALMADGE, RAYMOND D & CAROL J | 5 | 32 |
| TAMM, LYNN E | 11 | 31 |
| TANGEN, ALVIN J | 35 | 22 |
| TANGLEWOOD FAMILY LIMITED PARTNERSHIP, | 34 | 22 |
| TANNEHILL, MELVIN C & RHONDA R | 16 | 11 |
| TANSILL, JEAN K | 29 | 7 |
| TANULA, DEREK L | 26 | 9 |
| TANULA, LEE J & MAXINE | 20 | 12 |
| TANULA, MAXINE | 1 | 32 |
| TAPANI, BRIAN J | 35 | 36 |
| TAPANI, DEANNE | 30 | 13 |
| TAPANI, GREGORY | 36 | 25 |
| TAPANI, TAMI J | 36 | 14 |
| TAPANI, TAMI | 36 | 14 |
| TARBET, JEFFREY G | 4 | 1 |
| TATRO, STEVEN K & JANET M | 10 | 27 |
| TAUGER, CHERI L | 5 | 12 |
| TAYLOR INVESTMENT CORP, | 4 | 31 |
| TAYLOR LIFE ESTATE, DIANE C | 28 | 1 |
| TAYLOR, ANNIE M | 29 | 25 |
| TAYLOR, BENJAMIN I & BRITTANY A | 10 | 36 |
| TAYLOR, BENJAMIN I & BRITTANY | 10 | 36 |
| TAYLOR, BENJAMIN I | 33 | 24 |
| TAYLOR, DOROTHY & GARY | 16 | 27 |
| TAYLOR, ISAIAH J & LORRANDA O | 31 | 12 |
| TAYLOR, MELISSA K | 16 | 27 |
| TAYLOR, RUSSELL | 4 | 21 |
| | 24 | 10 |
| TCHOP, ROBERT W & TAMMY J | 33 | 34 |
| TDI-365 LLC, | 4 | 25 |
| TEAL, ROGER W & WENDY L | 29 | 35 |
| TEAL, ROGER W | 29 | 35 |
| TEAL, RYAN & JAIMI S | 30 | 30 |
| TECKU TRUST, WILLIAM M | 6 | 7 |
| TEDFORD, BRIAN K | 3 | 24 |
| TEED, AMANDA C | 9 | 18 |
| TEED, BETH K | 9 | 18 |
| TEED, RONALD E & BARBARA E | 9 | 17 |
| TEED, RONALD E | 9 | 18 |
| TEED, RONALD | 9 | 18 |
| TEEGEELEE LLC, | 20 | 12 |
| TEETERS, JEROME D | 35 | 18 |
| TEIGE, RANDY C & LUANN | 34 | 12 |
| TEKAMPE, MICHAEL & DEBORAH | 3 | 26 |
| TEKAVEC, ROBERT | 27 | 14 |
| TEKIPPE REVOCABLE TRUST, STEVEN | 34 | 25 |
| TEKIPPE, DAVID M | 34 | 25 |
| TELEGA, DANIEL D & CINDY L | 32 | 10 |
| TELFER, GORDON & KORY L | 20 | 12 |
| TEMBY, CRAIG W & DEBORAH K | 22 | 5 |
| TEMPELIS, ZOE | 17 | 19 |
| TENNEY, JAMES & JESSICA | 28 | 35 |
| TENNEY, JOHN ROBERT | 22 | 3 |
| TEPOEL FAMILY REVOCABLE TRUST, | 35 | 12 |
| TEPOEL JOINT IRREVOCABLE TRUST ONE, JON L & TRACY L | 35 | 1, 2, 11, 12, 22 |
| TEPOEL JOINT IRREVOCABLE TRUST TWO, JON L & TRACY L | 35 | 21, 22, 27, 28 |
| TEPOEL, CODY L | 36 | 8 |
| TEPOEL, COLTON | 35 | 26 |
| TEPOEL, MARY C | 29 | 8 |
| | 36 | 8 |
| TEPOEL, NATHAN J & JENNY R | 36 | 13 |
| TEPOEL, NATHAN | 36 | 14 |
| TEPOEL, THOMAS J | 28 | 9 |
| TERHUNE, STEVEN L | 33 | 8 |
| TERRY, ROBERT E | 23 | 15 |
| TERSTEEG, BRADLEY D & JULIE A | 27 | 36 |
| TERSTEEG, GUNTHER D | 16 | 35 |
| TESAREK, JOHN E & CHERYL L | 26 | 25 |
| TESSLING, ALYSIA M | 32 | 14 |
| TESSLING, CLIFFORD M | 20 | 12 |
| TESTER, CHARLES J & ANN M | 32 | 25 |
| TESTER, JACK T | 1 | 9 |
| TETRACTYS REVOCABLE TRUST, | 34 | 1 |
| TEWES, KANE P | 4 | 21 |
| TEWINKEL JOINT REVOCABLE LIVING TRUST, | 4 | 21 |
| TG & DS INVESTMENTS LLC, | 31 | 7 |
| TGAS REAL ESTATE HOLDINGS LLC, | 29 | 2 |
| | 31 | 12 |
| THARALDSON, CAROL L | 33 | 35 |
| THATCHER, JAY S | 23 | 2 |
| THAYER, ALBERT K & DONNA M | 5 | 6 |
| THAYER, COLENE A | 4 | 22 |
| THAYER, JAMES M | 10 | 36 |
| THAYER, SHAWN E | 29 | 36 |
| THE AURA FAMILY TRUST, | 37 | 30, 31 |
| THE CHOATE TRUST, | 28 | 34 |
| THE D BUNCH LLC, | 6 | 1 |
| THE KRISAK SHACK, LLC, | 4 | 7 |
| THE OBERG TRUST, | 22 | 10 |
| THE SEIFERT FAMILY IRREVOCABLE TRUST, | 16 | 25 |
| THE TRUST AGREEMENT OF TIMOTHY & JULIE ALLEN, | 3 | 24 |
| THE TRUSTEES OF THE EMMERT FAMILY TRUST, | 4 | 16 |
| THEDENS, EARL A | 32 | 14 |
| THEHUNDRED LLC, | 19 | 1 |
| THEIEN PROPERTIES LLC, | 16 | 13 |
| | 26 | 22 |
| THEIEN PROPERTIES, LLC, | 16 | 24 |
| THEIEN TRUST, JOHN G & WILMA C | 16 | 13 |
| | 17 | 31 |
| THEIEN, BRADLEY J & CHARISSA K | 14 | 5 |
| THEIEN, BRADLEY J | 16 | 25 |
| | 26 | 22 |
| THEIEN, CINDY S | 26 | 22 |
| THEIEN, H RICHARD & GWEN C | 22 | 11, 13, 14 |
| | 31 | 12 |
| THEIEN, JOHN & LOIS | 16 | 13 |
| THEIEN, JOHN K & LOIS J | 16 | 13 |
| THEIEN, RICHARD & GWEN | 23 | 2 |
| THEIEN, TRAVIS B & ANN M | 22 | 14 |
| THEIEN, TRAVIS B | 22 | 13 |
| THEISEN, JOHN P & CARLA J | 36 | 26 |
| THELEN, MARK A & SUE L | 20 | 13, 14 |
| THERESSIE, JANET | 11 | 25 |
| THIBAULT, MICHELE A | 26 | 1 |
| THIEDE (LIFE ESTATE), ROBERT J & MARY F | 4 | 21 |
| THIEDE, ALBERT W | 16 | 25 |
| THIEDE, DANA W | 4 | 21 |
| THIEDE, RANDY E | 4 | 21 |
| THIEL, BLAKE R | 2 | 23 |
| THIEL, ELAINE & MATTHEW | 2 | 22 |
| THIEL, FRED R | 32 | 28 |
| THIEL, VERNON N | 33 | 32 |
| THIELEN, JUNE M | 18 | 34 |
| THIELMAN, FRANK E | 31 | 12 |
| THIELMAN, KAREN S | 4 | 12 |
| THIELMAN, KAREN | 20 | 13 |
| THILL, ALLAN B | 19 | 32 |
| THOEN, DAVID J & VICKI R | 28 | 20 |
| THOLE, JAMES | 34 | 28 |
| THOM, LYNDSAY RAYE | 26 | 20 |
| THOM, TIMOTHY J & BONITA M | 29 | 5 |
| THOMAS REVOCABLE TRUST, DAVID & DAWN THEELKE | 28 | 22 |
| THOMAS, ANDREW E & JOSI R | 22 | 29 |
| THOMAS, CARLA J | 30 | 8 |
| THOMAS, JACQUELINE K | 29 | 22 |
| THOMAS, JASON & HEIDI | 16 | 26 |
| THOMAS, RICHARD T & ANN M | 28 | 15 |
| THOMAS, ROBERT W & LEAH J | 29 | 2 |
| THOMAS, SHANE | 32 | 26 |
| THOMAS, WENDY L & JOHN M | 29 | 26 |
| THOMFORD TRUST, NEIL R | 38 | 25 |
| THOMPSON LIFE ESTATE, ROGER D & CHARLOTTE M | 32 | 26 |
| THOMPSON, ALEX D & CHELSEA H | 27 | 28 |
| THOMPSON, ANTHONY R | 26 | 23 |
| THOMPSON, BRADLEY J | 32 | 10 |
| THOMPSON, BRUCE D & GAYLE R | 21 | 18 |
| THOMPSON, CAROLE A | 13 | 4 |
| THOMPSON, CHAD D | 33 | 26 |
| | 35 | 26 |
| THOMPSON, CHAD M & MELISSA J | 26 | 1 |
| THOMPSON, CHRISTINA | 26 | 20 |
| THOMPSON, DALE & RHIANNON | 11 | 18 |
| THOMPSON, DANIEL L & BETTY A | 32 | 10 |
| THOMPSON, DAVID A & SHARON G | 26 | 35 |
| THOMPSON, DAVID A | 26 | 14 |
| THOMPSON, DEAN R | 32 | 10 |
| THOMPSON, DOLORES H | 23 | 12 |
| THOMPSON, GERVASE & KATHLEEN | 30 | 12 |
| THOMPSON, GERVASE M | 30 | 12 |
| THOMPSON, JOANNE M | 26 | 20 |
| THOMPSON, JOHN D | 31 | 11 |
| THOMPSON, KYLE & SARAH | 19 | 32 |
| THOMPSON, KYLE R | 13 | 9 |
| | 19 | 11 |
| THOMPSON, LESTER A | 33 | 29 |
| THOMPSON, LINDA | 13 | 4, 5, 8 |
| THOMPSON, NANCY E & ALLAN L | 4 | 10 |
| THOMPSON, NATHAN D & CHRISTINA L | 26 | 14 |
| | 32 | 34 |
| THOMPSON, NATHAN D | 26 | 35 |
| | 32 | 34 |
| THOMPSON, NICK | 26 | 10 |
| THOMPSON, NOEL C & ANN D | 2 | 31 |
| THOMPSON, RHIANNON A & DALE R | 11 | 19 |
| THOMPSON, RICHARD & ROSE | 16 | 32 |
| THOMPSON, ROBERT | 25 | 26 |
| THOMPSON, SANDRA ELLIS | 29 | 35 |
| THOMPSON, THEODORE R & JENNIFER A | 26 | 24 |
| THOMPSON, THOMAS L & LINDA | 27 | 28 |
| THOMSON, MARK & MICHELLE | 29 | 22, 27 |
| THOMSON, MARK P & MICHELLE R | 32 | 8 |
| THOMSON, MICHELLE R | 27 | 3 |
| | 33 | 34, 35 |
| THOORSELL, MARY | 34 | 33 |
| THORESON, KENNETH W & MARGARET A | 16 | 26 |
| | 23 | 29 |
| THORESON, MATTHEW J | 29 | 26 |
| THORLTON, GEORGE ALEXANDER | 16 | 22 |
| THORP PROPERTIES LLC, | 22 | 11, 14 |
| | 23 | 18 |
| THORSON REVOCABLE TRUST, DEBRA M | 4 | 29 |
| THORSON, SUZANNE M | 4 | 9 |
| THORSSEN, LAURI E | 22 | 23 |
| THORSVIK, MARK D & TERRI A | 23 | 1 |
| THORSVIK, MARK D | 23 | 1 |
| THRALOW, JONATHAN & KARI | 23 | 16 |
| THRALOW, JONATHAN E & KARI L | 28 | 21 |
| | 30 | 14 |
| | 34 | 31, 36 |
| THROCKMORTON MANOR TRUST, | 29 | 35 |
| THROLDAHL, DAVID J | 36 | 25 |
| THRUMAN LANDGREN, LYNNETTE L | 17 | 19 |
| THUL, SCOTT A & CAROL M | 19 | 4 |
| THUNDERHILL AGGREGATE LLC, | 20 | 7 |
| THURIN, RYAN R | 10 | 34 |
| THURMER, TERRANCE J & VICKY L | 4 | 31 |
| THURSBY, CLINTON D & SHARON M | 25 | 3 |
| TICH, MARTIN & MARYANN | 34 | 33 |
| TIDBALL, DAVID & CATHIE | 3 | 25 |
| TIDEMANN, CHERYL L | 17 | 19 |
| TIDHOME, JOSEPH E | 17 | 18 |
| TIERNEY TRUST, NICHOLAS & MARY K | 4 | 25 |
| | 12 | 33 |
| TIESSEN, JACOB & NATOSHA | 26 | 11 |
| TIGERTON LUMBER COMPANY, | 33 | 17, 18, 19, 20 |
| TILL REVOCABLE TRUST, JOSEPH J & JEAN M | 20 | 13 |
| TILLMAN-GABRIELSON CABIN LLC, | 11 | 23 |
| TIMA, LEE A | 22 | 22 |
| TIMBER GROVES LLC, | 1 | 9 |
| TIMMER LIFE ESTATE, JEROME P & ANN F | 31 | 31 |
| TIMMERS, STEVEN T | 16 | 24 |
| TIMMONS, CHRISTOPHER S | 33 | 32 |
| TINGSTAD, MRS GORDON | 31 | 13 |
| TINSLEY, RONALD E & CALLIE R | 26 | 9 |
| TIX, BILLIE JO | 9 | 24 |
| TJADER, JERALD W | 7 | 16 |
| TKC REAL ESTATE HOLDINGS LLC, | 35 | 35 |
| TLE THREE INC, | 16 | 26 |
| TOBIN, GERALD R & JAMES R | 25 | 10 |
| TOBIN, MICHAEL C & ROBERTA E | 25 | 8 |
| TOBIN, THOMAS P | 29 | 35 |
| TOBRITZHOFER, JOHN H & MARY J | 12 | 32 |
| TOBRITZHOFER, JOSEPH A | 5 | 12 |
| TOFTELAND, BEVERLY J | 4 | 31 |
| TOKAR, BRIAN D | 18 | 24 |
| | 28 | 15 |
| TOKAR, JOSEPH A | 18 | 24 |
| TOLAAS, TRAVIS | 26 | 21 |
| TOLENE, PATRICE J | 17 | 22 |
| TOLLAS, JAMES E & SUSAN K | 29 | 8 |
| TOLLAS, JOHN M | 35 | 21 |
| TOLLEFSON, CRAIG | 31 | 12 |
| TOLLEFSON, WILLIAM R | 27 | 13 |
| TOLLERS, CECELIA M | 33 | 15 |
| TOLLERS, DAVID L & MARY C | 33 | 22 |
| TOLLERS, DENNIS R & TRACY L | 35 | 27 |
| TOLLERS, MARK D & SARAH L | 33 | 25 |
| TOLLIVER, CHRISTOPHER L | 30 | 6 |
| TOLZMAN, CHAD S & DENAE R | 2 | 8 |
| TOLZMAN, JAMIE R | 2 | 8 |
| TOLZMAN, JANELLE M | 2 | 17 |

# OWNER INDEX


| Owner Name | Pg | Sec |
|---|---|---|
| TOLZMAN, JEREMY S | 2 | 8 |
| TOMARELL PROPERTIES LLC, | 4 | 5 |
| | 16 | 25 |
| TOMCZAK, CHRISTY A | 22 | 10 |
| TOMCZAK, GREGG A & ROBIN L | 26 | 22 |
| TOMCZAK, MARK S & DIANNE L | 26 | 32 |
| TOMCZAK, MARK S | 20 | 6 |
| | 26 | 29, 32 |
| TOMCZYK, SHANE C & LEEANN | 14 | 3 |
| TOMFORD, SCOTT D & MICHELLE L | 4 | 32 |
| TOMS, MARGARET L | 19 | 6 |
| TOMZAK, TIMOTHY S & TAMMY K | 20 | 35 |
| | 26 | 36 |
| TONKIN, PAUL R & EMILY | 30 | 14 |
| TONN, MATTHEW R & MELISSA A | 37 | 23 |
| TOPPING, TAHNEE | 29 | 35 |
| TORBERT, TIMOTHY E & PATRICIA D | 30 | 28 |
| TORGERSON, BRADLEY | 19 | 3 |
| | 20 | 6 |
| TORGERSON, BRIAN L & TAMARA A | 19 | 2 |
| TORGERSON, BRIAN L | 20 | 7 |
| TORGERSON, CRAIG B | 19 | 9, 16 |
| TORGERSON, GORDON & CHERYL | 4 | 31 |
| TORGERSON, JARED L | 20 | 7 |
| TORGERSON, JUDITH M | 19 | 2 |
| | 26 | 15 |
| TORGUSON, WILLIAM R | 18 | 26, 27, 35 |
| TORKILDSON, DOROTHY D | 32 | 24 |
| TORNOW, JEFFREY A & KRISTEN | 5 | 29 |
| TORPEN, KENDALL & HILLARY | 34 | 29 |
| TORREY, GAGE M | 29 | 26 |
| TORREY, MACAULAY H | 32 | 27 |
| TORRI FAMILY TRUST, | 11 | 35 |
| TORVINEN LIFE ESTATE, MARY J | 18 | 24 |
| TORVINEN, KYLE H | 29 | 25, 26 |
| TORVINEN, SHELLEY E | 29 | 35, 36 |
| TOSKE, JOHN C & TRILBY | 11 | 35 |
| TOSKE, THOMAS F | 11 | 35 |
| TOTH, THOMAS COLEMAN | 1 | 19 |
| TOTZKE, CHRISTOPHER & ALYSSA | 19 | 3 |
| TOTZKE, JEANINE K | 13 | 10 |
| TOUPAL, NATHAN B | 34 | 36 |
| TOURVILLE, BRUCE R & VICKIE L | 2 | 5 |
| TOUSIGNANT, SANDRA R | 17 | 18 |
| TOUVE, NORMAN | 28 | 16 |
| TOWERY, KATIE L | 29 | 3 |
| TOWN & VILLAGE OF SOLON SPRINGS, | 16 | 35 |
| TOWN OF AMNICON, | 28 | 4, 6, 10, 13, 14, 15 |
| | 29 | 16, 17, 18 |
| | 34 | 19, 21, 23, 24, 28, 30, 33, 35 |
| TOWN OF BENNETT, | 22 | 22, 24, 26 |
| | 23 | 16, 28 |
| TOWN OF BLAINE, | 1 | 34 |
| TOWN OF BRULE, | 29 | 6 |
| | 30 | 13, 14, 25 |
| | 36 | 13, 14, 24 |
| TOWN OF CLOVERLAND, | 36 | 2, 4, 5 |
| | 37 | 13, 34, 35 |
| | 38 | 10, 15, 25, 33, 35 |
| TOWN OF DAIRYLAND, RIVERHILL CEMETERY | 2 | 14 |
| TOWN OF DAIRYLAND, | 1 | 1, 3, 6, 10, 11, 12, 14, 15, 31, 33, 34 |
| | 2 | 6, 7, 8, 17, 18, 26, 33 |
| | 7 | 29 |
| TOWN OF GORDON, | 4 | 1 |
| | 5 | 6 |
| | 10 | 28, 36 |
| | 11 | 12, 13, 14, 24, 31, 32, 34, 35 |
| | 12 | 4, 6, 17, 18, 19, 20, 25, 26, 29, 32, 33 |
| TOWN OF HAWTHORNE, | 22 | 3, 4 |
| | 28 | 19, 20, 23, 24, 25, 29 |
| | 29 | 27, 28, 29, 30 |
| TOWN OF HIGHLAND, | 18 | 33, 34, 35 |
| | 24 | 19, 31 |
| TOWN OF LAKESIDE, | 34 | 4, 8, 12, 27, 34, 35, 36 |
| | 35 | 7, 18 |
| TOWN OF MAPLE, | 29 | 1, 2, 3, 10, 15 |
| | 35 | 22, 24, 27, 34 |
| | 36 | 30, 31 |
| TOWN OF OAKLAND, | 21 | 9 |
| | 27 | 22, 27, 30 |
| TOWN OF PARKLAND, | 27 | 1 |
| | 33 | 10, 15, 22, 23, 27, 36 |
| TOWN OF SOLON SPRINGS, | 10 | 1, 2, 4, 5, 6, 8, 10, 12 |
| | 16 | 12, 22, 24, 26, 27, 28, 32, 33, 34 |
| TOWN OF SOLON SPRINGS, | 17 | 7, 18, 19, 29, 31 |
| TOWN OF SUMMIT, | 14 | 6 |
| | 19 | 3, 8, 18 |
| | 20 | 7, 12, 13, 19 |
| TOWN OF SUPERIOR, | 25 | 5 |
| | 26 | 4, 10, 11, 14, 16 |
| TOWN OF WASCOTT, | 3 | 24, 26 |
| | 4 | 25, 29, 31, 32 |
| | 5 | 1, 12, 13, 30 |
| | 6 | 7 |
| TOWN WASCOTT CEMETERY, | 4 | 25 |
| TRAAHOLT, DALE A & MARGARET C | 16 | 36 |
| TRACY, JAMES GOODHUE | 4 | 31 |
| TRACY, JEFFREY T & TAMRA S | 11 | 26 |
| TRACY, JOSEPH D & JANET A | 11 | 26 |
| TRADER, NORMAN & ROSEMARY | 19 | 4 |
| TRADER, NORMAN D | 26 | 20 |
| TRAINOR, STEVEN A & CHRISTINE A | 4 | 12 |
| TRAKTMAN, MICHAEL E | 4 | 28 |
| TRAMONTIN, CHRISTINE | 32 | 15 |
| TRAPP, GREGORY J | 18 | 36 |
| TRAPP, MICHELE MARIE | 12 | 30 |
| TRATECHAUD, EDWARD G | 3 | 26 |
| TRATECHAUD, SHIRLEY A | 4 | 9 |
| TRAUBA, JOHN R & VICKI L | 16 | 35 |
| TRAUTMAN, ANDREW J & MEGAN B | 16 | 25 |
| TRAUTMILLER, F & M | 2 | 5 |
| TRAUTT, ERIC R & NICOLE S | 28 | 1 |
| TREBILCOCK, CHAD S & STEPHANIE J | 22 | 12 |
| | 23 | 18 |
| TREBILCOCK, RICHARD & CINDY | 22 | 12 |
| TRENDA, MICHAEL E | 18 | 25, 36 |
| TRENNEPOHL, BRUCE & MARIANNE | 19 | 4 |
| | 31 | 12 |
| TRENNEPOHL, BRUCE L | 31 | 12 |
| TRENT, JOSHUA A & DEBORAH F | 22 | 16, 21 |
| TRESTER, JEANETTE A | 28 | 22 |
| TRETTIN, FRED & JACQUELINE | 26 | 20 |
| TREVIRANUS, JESSIE L | 28 | 14 |
| TREVIRANUS, THOMAS M & CHRISTINE M | 28 | 27 |
| TREVIRANUS, TOM & CHRISTINE M | 28 | 9 |
| TRI LAKES SUMMIT PARK LLC, | 20 | 12, 14 |
| TRI STATE HOLDINGS LLC, | 31 | 26 |
| TRIANOSKI, DAVID J & SANDRA C | 17 | 27 |
| TRIANOSKI, JAMES J & LINDA C | 33 | 28 |
| TRIANOSKI, MARK | 33 | 20 |
| TRIANOSKI, MICHAEL T & KRISTIN A | 29 | 36 |
| TRIANOSKI, STEVEN J | 33 | 28 |
| TRIATIK, DAVID A & KATHLEEN | 18 | 34 |
| TRIBBEY, BRYAN M & JENNIE L | 32 | 27 |
| TRIBBEY, DYLLAN | 24 | 6 |
| TRIBBEY, MICHAEL C | 32 | 10 |
| TRIBBEY, ROBBI | 34 | 26 |
| TRIBLEY, BRIAN K & ELIZABETH A | 37 | 21 |
| TRI-LAKES CIVIC CLUB INC, | 20 | 12 |
| TRI-LAKES SUMMIT PARK LLC, | 26 | 26 |
| TRI-LAKES SUMMIT PARK, | 20 | 11 |
| TRINITY LUTHERAN CHURCH, | 29 | 35 |
| TRINKO, JON C & STACEY E | 4 | 31, 32 |
| TRINTY LUTHERAN CHURCH, | 29 | 35 |
| TRIPP, JONATHAN | 25 | 26 |
| TRI-STATE HOLDINGS LLC, | 31 | 22, 23, 24, 26, 27, 28, 29, 31, 32, 33 |
| | 32 | 9, 10 |
| TRITON TRUST, THE | 4 | 1, 2, 9 |
| TRNKA, TRAVIS L | 26 | 36 |
| TROCHINSKI FAMILY CABIN IRREVOCABLE TRUST, | 23 | 16 |
| TROJAN, RICHARD W | 30 | 12 |
| TROLSON LIFE ESTATE, LOREN E & DEBRA L | 3 | 26 |
| TROM, MICHAEL G | 5 | 12 |
| TRONRUD, DAN R | 3 | 26 |
| TROTTER II REVOCABLE TRUST, LAURENCE W | 12 | 24 |
| TROUT, LEONARD E & LINDA M | 7 | 33 |
| TRP PROPERTIES LLC, | 32 | 12, 13 |
| TRUAN, TERRELL N | 34 | 36 |
| TRUCHON, TERRI & DARIN | 22 | 6 |
| TRUE, ROBERT D | 31 | 12 |
| TRUMP, NANCY C | 12 | 12 |
| TRUST AGREEMENT OF JOHN W BARNES & PATRICIA A MUYRES, | 4 | 13 |
| TRUST AGREEMENT OF RODNEY R EWERT & BONNIE M DAHL, | 35 | 12 |
| TRUST AGREEMENT OF STEPHEN L'ABBE, | 20 | 12 |
| TRUSTEES OF ROBIN LEE ANDERSON REVOCABLE TRUST, | 29 | 36 |
| TRUSTY TRUCKING INC, | 36 | 21 |
| TRYGSTAD, DAVE & JULIE | 3 | 36 |
| TSC SEAMANS RESORT LLC, | 3 | 36 |
| TSCHIDA, DANIEL L | 2 | 8 |
| TUCCI, BRIAN & DIANE | 18 | 36 |
| TUCKER WUST REVOCABLE TRUST, ELIZABETH | 1 | 1, 2 |
| TUCKER, CONNIE D | 3 | 22 |
| TULLBERG, RUSSELL C | 33 | 14 |
| TUMM, MICHAEL D C & SARA L | 4 | 31 |
| TUNELL, BRUCE W & MICHELLE J | 23 | 13 |
| TUNELL, CHARLES S | 33 | 17 |
| TUNELL, RICHARD F & RENEE L | 32 | 11 |
| TUOMI LIFE ESTATE, JOHN C & CAROL I | 25 | 3 |
| TUOMI, JASON J | 25 | 3 |
| TUOMI, JESSE S & DANIELLE | 32 | 31 |
| TUOMINEN LIFE ESTATE, EINO L | 4 | 9 |
| TURCHI, MICHAEL D | 37 | 21 |
| TURCOTTE, DANIEL D & CAROL D | 35 | 18 |
| TURCOTTE, WILLIAM & SARA | 34 | 8 |
| TURK, DYLAN T & LEANA M | 31 | 12 |
| TURK, JOHN A | 31 | 12 |
| TURK, RICK O & MICHELLE K | 5 | 12 |
| TURK, THOMAS J | 31 | 12 |
| TURLEY, ADAM & REAGAN | 27 | 9 |
| TURNER REVOCABLE TRUST UAD, WARREN & MARY ANN | 16 | 36 |
| TURNER, MARVIN G | 1 | 14 |
| TURNQUIST, GARY L & KAREN A | 4 | 31 |
| TUTOR, GERALD & LYNNE | 35 | 20 |
| TUTT, JOHN D & STEPHANIE L | 4 | 9 |
| TUTTLE, KAREN L | 9 | 13 |
| | 16 | 25 |
| TUTTLE, MICHAEL J | 10 | 36 |
| TUURA LIFE ESTATE, RICHARD L & BARBARA V | 36 | 13 |
| TUURA, DENNIS J | 30 | 9 |
| TUURA, GARY & ROCHELLE | 36 | 21 |
| TUURA, GARY E & ROCHELLE L | 36 | 21 |
| TUURA, JOHN R | 30 | 8 |
| TUURA, LOGAN | 34 | 7 |
| TUURA, NORMAN D | 35 | 21, 22 |
| TUURA, RANDALL C & SHIRLEY L | 36 | 22 |
| TUURA, STEVEN D & SHANNON M | 33 | 26 |
| TWEETEN LAKESHORE PROPERTIES I LLC, | 4 | 31 |
| TYCOONS REAL ESTATE LLC, | 34 | 25, 36 |
| TYKESON, JEFFREY N & LAURA M | 3 | 24 |
| TYLER, CARL E | 27 | 28 |
| TYSON, CODY E | 27 | 21 |
| TYSON, CRAIG G & SHERRY L | 26 | 10 |
| TYSON, DENNIS D & DEBRA J | 33 | 25, 26 |
| TYSON, DONALD L & NANCY J | 25 | 22 |
| TYSON, DONALD L | 17 | 28 |
| | 32 | 34 |
| TYSON, DUANE T & LORENE A | 32 | 22 |
| TYSON, GERALD T & GAIL M | 26 | 4 |
| TYSON, GERALD T | 26 | 4 |
| TYSON, RONALD A & DEBBRA K | 28 | 36 |
| TYSON, TODD A & MARY T | 17 | 17 |
| | 22 | 35 |
| TYYKILA LIFE ESTATE, GARY S | 35 | 36 |
| TYYKILA REVOCABLE LIVING TRUST, CAROL A | 28 | 8 |
| TYYKILA, CONNIE A | 34 | 22 |
| TYYKILA, DEBORRAH A | 34 | 10 |
| TYYKILA, DIANA M | 36 | 11 |
| TYYKILA, PATRICK J | 34 | 22 |
| TYYKILA, SANDRA K | 29 | 6 |
| TYYKILA, SCOTT A | 23 | 9 |

**U**

| | | |
|---|---|---|
| UBAN, STEPHEN A | 21 | 2 |
| UCHANSKI, BRETT M | 26 | 9 |
| UDEAN, JANET M | 32 | 25 |
| UDEEN CICH, ROBIN | 26 | 27 |
| UDEEN TRUCKING INC, | 26 | 20, 27 |
| UDEEN, DANIEL & LORI | 26 | 21 |
| UDEEN, DANIEL H & LORI A | 4 | 31 |
| UDEEN, DONALD F | 14 | 11 |
| | 20 | 1 |
| UDEEN, ERIC R | 15 | 25 |
| UDEEN, RANDY & SANDY | 20 | 1 |
| UDEEN, RANDY | 20 | 1 |
| UDEEN, SCOTT & TRACY | 32 | 10 |
| UDEEN, SCOTT T & TRACY FLYNN | 3 | 24 |
| UDEEN, SCOTT T | 26 | 21, 27 |
| UDEEN, SHIRLEY A | 20 | 12 |
| UDEN, DONALD L | 36 | 26 |
| UDESEN, LARRY M & LEANN M | 36 | 25 |
| UDSTUEN, MICHAEL E & ELIZABETH N | 12 | 34 |
| UECKER, SHAUN & MOLLY | 2 | 4 |
| UHLENKOTT, DAVID & MARY JO | 34 | 10 |
| UKKOLA, ERLAND D | 35 | 26, 35, 36 |
| UKKOLA, EVA M | 35 | 35 |
| UKKOLA, GREGORY W & RHONDA J | 30 | 4 |
| | 36 | 19 |
| UKKOLA, GREGORY W | 36 | 19 |
| UKKOLA, THEODORE | 36 | 19 |
| ULLAN, RAYMOND R & ELIZABETH R | 22 | 2 |
| ULLAND, NORA L | 31 | 8 |
| ULRICH, TRAVIS L & CHRISTINE A | 29 | 6 |
| UMHOLTZ, TAMI T & MARK | 36 | 14 |
| UMOLAC, GEORGE F | 29 | 36 |
| UNION FREE HIGH SCHOOL, | 35 | 34 |
| UNION PACIFIC RAILROAD COMPANY, | 33 | 9 |
| UNITED POST OFFICE INVESTMENTS, | 29 | 36 |
| UNITED POWER ASSOCIATION, | 2 | 6 |
| UNIVISION LLC, | 20 | 13 |
| UNIVISION, LLC, | 19 | 7 |
| | 27 | 27 |
| | 32 | 35 |
| UNKNOWN, UNKNOWN | 1 | 34 |
| UOTINEN, ALLEN J & BRENDA L | 32 | 15 |
| UOTINEN, MARTIN A | 20 | 1 |
| UOTINEN, ROBERT D & TWILA L | 27 | 30 |
| UP NORTH ESTATES LLC, | 29 | 36 |
| UPCRAFT, ROGER D & CAROL J | 4 | 15 |
| UPDATE COMPANY, | 4 | 25 |
| UPPER ST CROIX LAKE SANITARY DISTRICT, | 17 | 18 |
| UPTHEGROVE, JAMES | 22 | 4 |
| UPTON, EARL | 28 | 9 |
| URAYNAR, THOMAS & CYNTHIA A | 20 | 14 |
| URBAN, LAURA L | 12 | 24 |
| URBAN, MATTHEW J | 17 | 19 |
| URBAN, REGINALD W | 12 | 24 |
| URBANIAK TRUST, THERESE W & JAMES A | 23 | 3 |
| | 29 | 34 |
| URBANIAK, BARBARA J | 29 | 35, 36 |
| URBANIAK, JOHN R & SHIRLEY | 35 | 23 |
| URBANIAK, JOHN R | 22 | 12 |
| URBANIAK, SARAH | 29 | 36 |
| URBANIAK, WILLIAM & BARBARA J | 34 | 36 |
| UREVIG, MEGGAN A | 34 | 5 |
| URSIN, DANIEL G & JOYCE D | 23 | 27 |
| URSIN, MILES A & SARA L | 34 | 26 |
| US BANK NATIONAL ASSOCIATION, | 13 | 1 |
| US EURO LLC, | 20 | 5, 8 |
| | 26 | 32 |
| US POSTAL SERVICE, | 30 | 14 |
| USHER, ROGER D & CONNIE L | 20 | 6 |
| UTPADEL, CAROL J | 33 | 23 |
| UTYRO, GREGORY S & CHARLENE M | 32 | 8 |
| UTYRO, MARK F & MAJEL V | 16 | 35 |

**V**

| | | |
|---|---|---|
| VAARA, ERIN E | 11 | 35 |
| VAGT, SHAUN M | 31 | 25 |
| VALEK, EDWARD J | 5 | 2 |
| | 12 | 25 |
| VALENTINE, JAMES E | 33 | 25 |
| VALOIS, THOMAS M | 4 | 31 |
| VAN AERNUM, SCOTT & TINA E | 29 | 29 |
| VAN ALLEN, MARY JO | 16 | 25 |
| VAN BUSKIRK, CLYDE G | 33 | 26 |
| VAN BUSKIRK, CRAIG G & PAULINE L | 28 | 5 |
| VAN DAMME, BRETT & AMANDA | 3 | 36 |
| VAN DAMME, STEPHANIE J | 32 | 10 |
| VAN DE BERG, JOSEPH C | 6 | 28 |
| VAN DOMELEN, JEROME F & BONITA J | 11 | 33 |
| VAN DOORN, GERRIT R & CATHERINE M | 35 | 9 |
| VAN DRIESSCHE, THOMAS A | 33 | 23 |
| VAN ERT, FRANCIS & SUSAN | 20 | 11 |
| VAN ERT, GERALD E & JOLYNN M | 28 | 36 |
| | 29 | 35 |
| VAN ERT, JASON R | 20 | 11 |
| VAN ERT, NATHAN MACE | 20 | 1 |
| VAN ERT, NICHOLAS | 19 | 36 |
| VAN ERT, PATRICK L | 27 | 36 |
| VAN ERT, TERRENE L | 20 | 6 |
| VAN EVERA TRUST AGREEMENT, | 30 | 27 |
| VAN GUILDER, LAWRENCE | 26 | 13 |
| VAN HALEN, PATRICIA A | 27 | 35 |
| VAN HELDEN, KATHY L | 29 | 33 |
| VAN HOLBECK , TIMOTHY J | 32 | 27 |
| VAN HORENWEDER, RODNEY J | 26 | 16 |
| VAN HORENWEDER, RODNEY | 26 | 16 |
| VAN HORN LIFE ESTATE, JERRY T & LENAY B | 32 | 27 |
| VAN HORN LIGHTHOUSE LLC, | 2 | 9, 15 |
| VAN HORN, DEAN E & GLORIA J | 27 | 7 |
| VAN HORN, DEAN E | 27 | 7, 8, 18 |
| VAN HORN, JEFFREY B & MARILYN F | 26 | 14 |
| VAN HORN, JERRY & LENAY | 32 | 27 |
| VAN HORN, JESSE D & SELINDA M | 27 | 18 |
| VAN HORNWEDER, BRIAN | 26 | 12 |
| | 27 | 28 |
| | 32 | 36 |
| VAN HORNWEDER, THOMAS E & BRIAN M | 27 | 28 |
| VAN HORNWEDER, THOMAS E & SUSAN | 27 | 33 |
| VAN HOUT, TIM | 31 | 12 |
| VAN HOUT, TIMOTHY M | 31 | 13 |
| VAN HOUT, TIMOTHY | 31 | 13 |
| VAN HOVE, PAUL E & COLLETTE S | 35 | 36 |
| VAN LIEU, MYRON PETER | 4 | 1 |
| VAN NESS, ROBERT E | 34 | 33 |
| VAN OORDT, RICHARD G & WANDA J | 23 | 3 |
| VAN OVERMEIREN, DALE & SUSAN | 25 | 5 |
| VAN POUCKE, JOANNE R | 3 | 23 |
| VAN PUYMBROUCK, MARY ELLEN | 32 | 10 |
| VAN SICKLEN, MICHAEL B | 36 | 26 |
| VAN STRATEN, RONALD P | 15 | 17 |
| VAN VORST, JUNE ALICE | 4 | 31 |
| VANA, CARL D & KELLY L | 20 | 6 |
| VANA, DOUGLAS W & MARY K | 19 | 3 |

# OWNER INDEX


| Owner Name | Pg | Sec |
|---|---|---|
| VANARK, ERIC V | 29 | 7 |
| VANASSE, JASON M | 1 | 29 |
| VANBUSKIRK, CODY A | 34 | 33 |
| VANBUSKIRK, CRAIG | 33 | 26 |
| VANCAMP, EDWARD & DAWN | 28 | 8 |
| VANCAMP, EDWARD | 34 | 30 |
| VANCAMP, STEVEN L | 28 | 35 |
| VANCE, JAMES E & TRACY R | 16 | 28 |
| VANCLEVE, KAYLA | 33 | 17 |
| VANDEMORE, RENEE J | 21 | 15 |
| VANDENBERGHE, DONALD L & JEANNE L | 17 | 29 |
| VANDENBERGHE, GARY S & RENEE J | 16 | 25 |
| VANDENBERGHE, JEFFERY D & JEAN M | 16 | 24 |
| VANDERHOOF, PATRICK R | 12 | 33 |
| VANDERPORT, DUANE A & SHERRY A | 26 | 36 |
| VANDERPORT, GEORGE D | 5 | 1 |
| VANDERTIE, SARAH L | 35 | 10 |
| VANDRIESSCHE, RANDY & CONNIE A | 29 | 4 |
| VANDRIESSCHE, THOMAS A & SARA A | 33 | 9 |
| VANDUSEN, KERRY L | 11 | 30 |
| VANG, LAVY | 31 | 12 |
| VANG, PAO C | 29 | 8 |
| VANGSNESS LIFE ESTATE, VERDRENE B | 4 | 31 |
| VANGUILDER, JOHN D & JULIE A | 29 | 17 |
| VANHOLBECK, BETTY J | 3 | 22 |
| VANHORN, JACK E & BARBARA D | 25 | 1 |
| VANHORNWEDER, BRIAN M | 27 | 28 |
| VANHORNWEDER, MARK T | 27 | 33 |
| VANHORNWEDER, MARK | 27 | 33 |
| VANLANDSCHOOT, JAMES D & VALERIE R | 31 | 12 |
| VANLANDSCHOOT, MARY J | 19 | 1 |
| VANMETER, JEFFERY S | 33 | 21 |
| VANOVERBEKE, ALAIN & DEBRA | 26 | 32 |
| | 37 | 31 |
| VANPUYMBROUCK, DAVID M | 32 | 10 |
| VANPUYMBROUCK, RYAN DANIEL | 26 | 14 |
| VANPUYMBROUCK, TRACIE | 28 | 21 |
| VANVALKENBURG, JF | 36 | 16 |
| VANZEE, DIANE K | 32 | 23 |
| VANZUILEN, LINDA J | 30 | 1 |
| VARGASON, BARBARA | 14 | 2 |
| VARLAND, SCOTT KENNETH & DANA RAE | 23 | 2 |
| VARNES, TODD M | 11 | 12 |
| VARNES, TODD | 11 | 12 |
| VASATKA, MICHAEL J | 29 | 11 |
| VASSAR, ROBERT | 29 | 3 |
| VAVRA, MICHAEL | 16 | 23 |
| VAWTER, LESLIE & JAMES BRETT | 12 | 26 |
| VAZQUEZ, ANA MARIA | 22 | 29 |
| VEE, JASON O & CANDICE A | 29 | 36 |
| VEE, SCOTT B | 30 | 2 |
| VEERMAN, DAVID R | 23 | 2 |
| VEE'S MARKETING, | 23 | 10, 11 |
| VELACICH, JOSEPH E | 22 | 32 |
| VELIN, COREY D & CARRIE J | 17 | 17 |
| VELIN, GARIN C | 33 | 11 |
| VELIN, GARIN | 33 | 14 |
| VELIN, THOMAS | 30 | 28 |
| VELINE LIFE ESTATE, BUENAVENTURA | 33 | 14 |
| VENDELA, GARY A | 27 | 19 |
| VENDELA, INGRID M | 32 | 15 |
| VENDELA, RONALD & KAREN | 32 | 27 |
| VENDELA, THOMAS C | 27 | 26 |
| VENGRIN LIFE ESTATE, THOMAS L & SHARYN L | 20 | 12 |
| | 37 | 29 |
| VENIER, KERRY L & JENNIFER | 5 | 29 |
| VENIER, KYLE & BRETTE | 29 | 17 |
| VENNE, GREGORY C & ERIN J | 4 | 12 |
| VENNERSTROM, ROBERT & GINGER | 29 | 36 |
| VERDEGAN, COREY | 27 | 27 |
| VERDOLJAK LIFE ESTATE, MARION L | 33 | 31 |
| VERDOLJAK LIFE ESTATE, MATTHEW M | 33 | 30 |
| VERDOLJAK, COREY & BRIANNA | 30 | 13 |
| VERDOLJAK, COREY A | 20 | 3 |
| VERDOLJAK, MATTHEW A | 33 | 31 |
| VERDOLJAK, MATTHEW M & RENA E | 26 | 23 |
| VERDON, LORI J | 4 | 17 |
| VERGIN, JEROME & JULIE | 23 | 16 |
| VETTER, GERALD L | 6 | 14 |
| VEZINA, RANDY S & KIM P | 4 | 12 |
| VICICH TRUST, JUDITH ANN | 28 | 26, 27 |
| VICK TRUST, EDWARD & LOIS | 1 | 5, 6 |
| VIER, JOSEPH C & ROSALYN B | 17 | 19 |
| VIETORIS TRUST, | 4 | 1, 8 |
| | 9 | 12 |
| | 11 | 35 |
| VIETS, JAY E | 23 | 10 |
| VIG, JOSHUA A | 30 | 1 |
| VIK TRUST, PHOEBE J | 12 | 35 |
| VIK, CAREY & JENNIFER | 29 | 8 |
| VILLAGE APARTMENTS OF SUPERIOR LLC, | 32 | 10 |
| VILLAGE BALL PARK, | 16 | 25 |
| VILLAGE CORNER LLC, | 29 | 36 |
| VILLAGE HAVEN PROPERTIES, | 32 | 15 |
| VILLAGE OF LAKE NEBAGAMON, | 23 | 1, 11 |
| | 29 | 22, 25, 26, 34, 35, 36 |
| | 30 | 20 |
| VILLAGE OF OLIVER, | 31 | 7, 12, 13 |
| | 32 | 7, 18 |
| VILLAGE OF POPLAR, | 28 | 1 |
| | 29 | 4, 6, 8, 9 |
| | 35 | 33 |
| VILLAGE OF SOLON SPRINGS, | 10 | 2 |
| | 16 | 24, 25, 26, 36 |
| VILLAGE OF SUPERIOR, | 32 | 10, 15 |
| VILLAGE STORAGE LLC, | 32 | 10 |
| VINCENT, DANA S | 4 | 9 |
| VINCENT, ROBERT J | 15 | 26 |
| VINCENT, TIM L & CHERYL A | 33 | 26 |
| VINE, ROGER R & CHERYL A | 29 | 36 |
| VINE, ROGER R | 31 | 8 |
| VINJE, CURTIS L & KATHRYN Y | 11 | 31 |
| VINOPAL LIVING TRUST, JOSEPH J & VICTORIA C | 6 | 22 |
| VINOPAL TRUST, JOSEPH | 6 | 22 |
| VIOLA M BURT LIFE ESTATE, | 14 | 10 |
| VISGER, AMY | 2 | 8 |
| VISGER, ERIC G | 2 | 6 |
| VISGER, GENE W & LOLA A | 2 | 6 |
| VISGER, MARY L | 12 | 31 |
| VLACH, G ROBERT & JAN E | 2 | 19 |
| VOELKER, DEAN A & PAT L | 17 | 32 |
| VOGELER, CHRISTOPHER | 10 | 4 |
| VOGT REVOCABLE TRUST AGREEMENT, DAVID L & MARCIA L | 3 | 36 |
| VOGT, GARY J & MARIE C | 14 | 30 |
| VOIGT, ANDREW J & KRISTINE A | 4 | 2 |
| VOIGT, ANDREW JAMES | 14 | 6 |
| VOJACEK, ANTON J & SUSAN G | 36 | 26 |
| VOLBRECHT, GALE R | 4 | 1 |
| VOLGREN, ERIK W & KLARE A | 17 | 17 |
| | 29 | 3 |
| VOLK, ALAN C & WENDY | 16 | 22 |
| VOLK, ANDREW & CYNTHIA | 3 | 36 |
| VOLKERT, BRIAN W & ELIZABETH A | 11 | 9 |
| VOLKMUTH, TIMOTHY R | 22 | 26 |
| VOLLBRECHT, CAMRON | 28 | 4 |
| VOLLMER, JACOB S & AMANDA M | 31 | 25 |
| VOLLMER, JEFFREY S & TAMMY L | 31 | 13 |
| VOLTZKE, JAMES D | 25 | 34 |
| VON FRANK, DAMIAN & SONJA | 24 | 6 |
| VON HAGEL, THOMAS A & PATRICIA L | 29 | 11 |
| VONDERHAAR, DAVID J & AMANDA L | 33 | 9 |
| VOORHEES, DANIEL H | 29 | 1 |
| VOPINEK TRUST, MICHAEL & WANDA | 20 | 31 |
| VORLICEK, KENNETH L & RUTH E | 15 | 25 |
| VORLICEK, RUTH E | 15 | 25 |
| VOS, JOSIE ANNA | 33 | 15 |
| VOSS, DANIEL J | 28 | 11 |
| VOSS, PAUL & KRISTI | 12 | 25 |
| VOYNICH, NATHAN R & LANA | 23 | 21 |
| VRAA, ROBYN JEAN & KEVIN LEE | 32 | 33 |
| VRUWINK, MATTHEW D & MARIA L | 12 | 26 |
| VUCOVICH LIVING TRUST, EMIL DANIEL | 23 | 1 |
| VUORENMAA, JOEL G & LISA A | 26 | 16 |
| VYVLECKA, CHRISTOPHER | 35 | 7, 18 |

## W

| | | |
|---|---|---|
| WAALEN, DENISE R | 3 | 24 |
| WACHA, SAM G & JESSICA D | 27 | 21 |
| WACHOWSKI, DANIEL L & PAMELA A | 10 | 27 |
| WAESCO, ROBERT S | 16 | 24 |
| WAFFENSMITH, WALTER L & CONNIE R | 23 | 15 |
| WAGENSCHUTZ, J MARK & G DAWN | 28 | 34 |
| WAGNER REVOCABLE TRUST, BARBARA A | 29 | 34 |
| WAGNER, MICHAEL & ANDREA | 12 | 25 |
| WAGNER, TRACY L | 32 | 10 |
| WAGNER, WILLIAM R & SANDRA F | 20 | 6 |
| WAHL, CARL G & PATRICIA T | 16 | 25 |
| WAHL, KURT A & STEPHANIE M | 15 | 26 |
| WAHL, MARY ANN | 33 | 8 |
| WAHLQUIST, ARNOLD J & DEANNA L | 29 | 16 |
| WAHLQUIST, FRED H | 30 | 31 |
| WAHLQUIST, ROBERT & ROBERTA | 18 | 35 |
| WAHOSKE, JANET | 36 | 25 |
| WAINO EVER-REST CEMETERY, | 36 | 13 |
| WAISANEN, GLEN A | 5 | 6 |
| WAIT, DAVID L & KELLY R W | 31 | 12 |
| WAIT, DAVID L | 25 | 34 |
| WAKEFIELD, DAVID | 22 | 3 |
| WAKEFIELD, HENRY T & LORI A | 28 | 20 |
| WAKEFIELD, HENRY T | 28 | 20 |
| WALBERG, ANDREW T | 29 | 31 |
| WALBERG, DENNIS P | 28 | 29 |
| WALBERG, DONALD R | 22 | 6 |
| WALBERG, GARY D | 22 | 20 |
| WALBERG, GARY R | 28 | 20 |
| WALBERG, JAMES A & BRENDA L | 22 | 21 |
| WALBERG, LEROY M | 28 | 32 |
| WALBERG, ROGER F & LINDA | 12 | 25 |
| WALBERG, WAYNE K & SUE A | 28 | 32 |
| WALBRIDGE, TRINA | 19 | 6 |
| WALCHUK, VICTOR | 33 | 27 |
| WALCZAK, YURI & NICOLE | 22 | 9 |
| WALCZAK, YURI A & NICOLE D | 22 | 9 |
| WALCZYNSKI, MICHAEL J | 28 | 9 |
| WALDAL, AUDREY J | 3 | 36 |
| WALDORF, MARY L | 34 | 8 |
| WALDUM, LANCE A & PENNY J | 16 | 25 |
| WALDVOGEL, KENNETH J | 23 | 31, 32 |
| WALDVOGEL, KENNETH JOSEPH | 23 | 30 |
| WALETZKO, JAMES E & SANDRA J | 21 | 22 |
| WALETZKO, JAMES E | 27 | 14 |
| WALETZKO, JASON E & RACHEL L | 32 | 27 |
| WALETZKO, PETER J & CHRISTINA A | 26 | 26 |
| WALETZKO, PETER J | 19 | 3 |
| | 26 | 26 |
| WALETZKO, PETER | 26 | 26 |
| WALETZKO, SCOTT & DORIS M | 29 | 36 |
| | 34 | 33 |
| WALIMAKI, CLIFFORD M | 35 | 35 |
| WALIMAKI, CLIFFORD | 35 | 36 |
| WALKER TRUST, GARY W | 4 | 21 |
| WALKER, DAVID R | 27 | 19 |
| WALKER, GERALD D & LISA A | 17 | 17 |
| WALKER, JAMES E & SANDRA E | 22 | 23 |
| WALKER, KELLIE J | 29 | 36 |
| WALKER, SANDRA E | 22 | 23 |
| WALKKY, TAYLOR M | 20 | 23 |
| WALL, JILL M & DAVID T | 16 | 26 |
| WALLACE, EDGAR K & SARAH L | 38 | 32 |
| WALLACE, GREGG L & ELLEN M | 4 | 27 |
| WALLACE, JOHN L | 30 | 13 |
| WALLACE, JUDE P | 2 | 13 |
| WALLACE, ROBERT J | 16 | 30 |
| WALLACE, SCOTT A & LORI A | 4 | 30 |
| WALLACE, WILLIAM M & BETTY L | 21 | 2 |
| WALLEN, GLENN ROBERT | 31 | 12 |
| WALLENBERG, RICHARD R & ANNA M | 2 | 6 |
| WALLGREN, DONALD L & SUSAN C | 16 | 14 |
| WALLGREN, GORDON M & SANDRA J | 4 | 31 |
| WALLIN LIFE ESTATE, MAYNARD R & GLADYS M | 26 | 5 |
| WALLIN PROPERTIES LLC, | 32 | 15 |
| WALLIN, CANDY L | 33 | 9 |
| WALLIN, ROBERT M | 26 | 5 |
| WALLIN, SCOTT C & HEATHER M | 29 | 35 |
| WALLIS, DANIELLE L & BRUCE J | 29 | 36 |
| WALLNER, ALAN L & ROSEMARY F | 12 | 1, 12 |
| WALLNER, PATRICK & MARBON R | 12 | 25 |
| WALLSCHLAEGER, MICHAEL J | 34 | 28 |
| WALMAN, JAMES C | 30 | 14 |
| WALRATH, BRETT F & KATHERINE R | 26 | 26 |
| WALRATH, JAMES A | 36 | 31 |
| WALSBURG, JEREB & ERIN | 31 | 12 |
| WALSDORF, JOYCE M & THOMAS M | 12 | 31 |
| WALSDORF, MICHAEL | 12 | 32 |
| WALSH, JAMES N & HEATHER R | 34 | 34 |
| WALSH, JAMES P M & GEORGIA L | 34 | 18 |
| WALSH, JAMES P | 33 | 16 |
| WALSH, MATTHEW A & KATIE | 11 | 35 |
| WALSH, PAUL M & LINDA C | 22 | 28 |
| WALSH, ZACHARY C | 4 | 30 |
| WALSTROM, DANIELLE J | 32 | 13 |
| WALSTROM, JEREMY S & DANIELLE J | 32 | 13 |
| WALSTROM, JOSEPH M & RACHAEL M | 26 | 24 |
| WALT MOSS TRUCKING INC, | 24 | 7 |
| | 30 | 29 |
| WALT, CHARLES R & JORI L | 17 | 18 |
| WALT, ERIN | 34 | 8 |
| WALT, JAMIE L | 16 | 26 |
| WALT, SARAH A | 16 | 2 |
| WALTER REVOCABLE LIVING TRUST, WILLIAM & LAVONNE | 6 | 17, 18, 20 |
| WALTERS, CRAIG J | 20 | 18 |
| WALTERS, JASON J | 4 | 27 |
| WALTERS, PATRICK & NANCY | 5 | 31 |
| WALTERS, ROBERT L | 34 | 3 |
| WALTERS, RONALD L | 4 | 31 |
| WALTHER, MICHAEL | 36 | 11 |
| WALTON, DOROTHY A | 17 | 19 |
| WALTZ, CHRISTOPHER & NICOLE | 3 | 24 |
| WANEK, GARY R | 20 | 29, 30 |
| WANEK, KENNETH J & CLAUDIA I | 20 | 19 |
| WANEK, KENNETH J | 20 | 30 |
| WANGERIN, DANIEL E | 20 | 1 |
| WANGERIN, DANIEL N | 20 | 1 |
| WANGERIN, DANIEL | 20 | 1 |
| WANGERIN, PATRICK | 20 | 1 |
| WANGERIN, SUSAN L | 29 | 3 |
| WANNER, JAY MICHAEL | 9 | 16 |
| WANTZ, JOHN A | 23 | 16 |
| WARBURTON, DARRELL G | 37 | 36 |
| WARD, KEVIN L & ANNE M | 19 | 29 |
| WARD, MARK & SARAH | 34 | 31 |
| WARD, WAYNE P & JACKIE L | 27 | 3 |
| WARDEN, JAMES | 38 | 15 |
| WARING, THOMAS H & CHEREE A | 34 | 20 |
| WARMINGTON, DON DAVID | 29 | 35 |
| WARN, JAMES R | 31 | 12 |
| WARN, MICHAEL R | 28 | 21 |
| | 30 | 14 |
| | 31 | 12 |
| WARN, RICHARD D & KELLEY J | 23 | 3 |
| WARNER FAMILY TRUST, ROBERT & KAY | 27 | 36 |
| WARNER, BRENDA S | 22 | 2 |
| WARNER, PETER A | 27 | 36 |
| WARNYGORA, CAY H | 16 | 36 |
| WARREN R ANDERSON TRUST, | 38 | 19 |
| WARREN, CHRISTOPHER M | 32 | 10 |
| WARREN, DANIEL W & LUCY E | 35 | 6 |
| WARREN, JOHN P & GRACE A | 12 | 22, 25, 35 |
| WARREN, MARY ANN | 16 | 29 |
| WARREN, ROBERT K & MARY A | 16 | 29 |
| WARREN, ROBERT K | 16 | 29 |
| WARREN, TRAVIS C & LEANNE M | 26 | 9 |
| WARRING, DARYL | 34 | 31 |
| WARRING, MELVIN P & HANSINE | 20 | 19 |
| WARRING, ROY A & LISA A | 20 | 19 |
| WARZYN, DAVID A & TERRI A | 33 | 32 |
| WARZYNSKI, KEVIN | 30 | 33 |
| WASHKUHN, RICHARD & ROSEMARY | 19 | 11 |
| WASILEWSKI, ROBERT L | 33 | 32 |
| WASKO, MARGARET J & WILLIAM C | 10 | 28 |
| WASKO, WILLIAM & PEGGY | 10 | 28 |
| WASKO, WILLIAM C | 16 | 12 |
| WASKOW, DAVID & JESSICA | 22 | 3 |
| WASKOW, JESSICA T & DAVID J | 29 | 4 |
| WASSBERG, DWAYNE A & TAMARA A | 26 | 31, 32 |
| WASYLISZYN, EDW J & EILEEN | 27 | 21 |
| WATCZAK, DAVID W & KATHY L | 26 | 16 |
| WATERHOUSE, DANIEL C & CATHLEEN G | 20 | 13 |
| WATERHOUSE, RONALD S & KARRI L | 29 | 26, 35 |
| WATERHOUSE, SHEA LEIGH | 29 | 26 |
| WATERS, BRIAN A & ANGEL K | 27 | 29 |
| WATERS, DARYL A & MERRY E | 31 | 12 |
| WATERS, JEFFREY D & JULIE J | 36 | 6 |
| WATKINS, FRANK | 33 | 22 |
| WATNEMOE, MICHAEL A | 15 | 26 |
| WATNEMOE, SUSAN L | 26 | 26 |
| WATSON, AMY LEE | 33 | 32 |
| WATSON, BASIL | 28 | 32, 33 |
| WATSON, JILL | 28 | 5 |
| WATTERS, NICHOLAS A & EMILY L | 2 | 15 |
| WAUPUN CLUB INC, | 18 | 6 |
| WEATHERS, TROY A & CYNTHIA ANN | 20 | 19 |
| WEAVER FAMILY TRUST, | 16 | 36 |
| WEAVER LIFE ESTATE, WILLIAM A & PATSY K | 29 | 35 |
| WEAVER, DAN W & DEANN A | 1 | 27 |
| WEAVER, DEANN | 1 | 27 |
| WEAVER, GREGORY A & MELISSA A | 18 | 33 |
| WEAVER, WILLIAM A & PATSY K | 29 | 35 |
| WEBB LAKE LLC, | 3 | 16, 17, 20 |
| | 4 | 5 |
| WEBB, DAVID J & MOLLY E DEVINE | 21 | 22 |
| WEBB, KRYSTAL R & GERALD R | 18 | 13 |
| WEBB, WILLIAM | 9 | 36 |
| WEBBER, WILLIAM J | 32 | 10 |
| WEBER REVOCABLE TRUST, SCOTT R | 4 | 16 |
| WEBER, BRAD A & DEBRA A | 16 | 29, 32 |
| WEBER, CRAIG W | 36 | 10 |
| WEBER, JOHN W | 16 | 32 |
| WEBER, PAUL D | 19 | 29 |
| WEBER, RAYMOND B & JUDITH | 11 | 31 |
| WEBER, SCOTT R & JULIE A | 6 | 3 |
| WEBSTER, BRADLEY ALLEN | 25 | 36 |
| WECKER TRUST, DIHL D & RUTH A | 5 | 29 |
| WEDAN, DENNIS M & JULIE | 38 | 31 |
| WEDAN, ERIC S | 33 | 32 |
| WEDAN, MICHAEL A & DEANNA | 26 | 21 |
| WEDAN, STEVEN R | 23 | 5 |
| WEDGE LIFE ESTATE, NANCY J | 10 | 28 |
| WEEKS, STELLA T | 22 | 22 |
| WEEMS, JULIE A | 23 | 12 |
| | 30 | 32 |
| WEGNER, LANCE A | 16 | 26 |
| WEHRMAN, ROXANA L | 30 | 33 |
| WEICHT IRREVOCABLE FAMILY TRUST, | 29 | 34 |
| WEIDEMAN, ROBERT J & TIFFANY M | 4 | 12 |
| WEIER, FRED & DIANE | 6 | 3 |
| WEIER, RICKY L | 6 | 3 |
| WEIMER, PATRICK L & LEAH | 36 | 9 |
| WEINHOLD, NATHAN J | 6 | 3 |
| WEISE, MELISSA A & DONALD R | 15 | 25 |
| WEISS, ARNOLD C | 25 | 33 |
| WEISS, JERALD F | 25 | 33 |
| WEISS, KRISTI S | 23 | 2 |
| WEISS, PAULINE R | 20 | 13 |

# OWNER INDEX


| Owner Name | Pg | Sec |
|---|---|---|
| WEISZ, FREDERICK V | 38 | 1 |
| WELCH, ANDREW P | 33 | 13 |
| WELCH, ANDREW PATRICK | 33 | 13 |
| WELKE, JOEL & AMANDA | 28 | 19 |
| WELLE, TODD A & JEAN A | 21 | 7 |
| WELLMAN, DEAN W & PAULINE A | 30 | 11 |
| WELLMAN, PHILLIP W | 30 | 11 |
| WELLS REVOCABLE TRUST, WENDY DAWSON | 30 | 14 |
| WELLS, ALLEN G & BARBARA K | 4 | 31 |
| WELLS, ANDREA N | 22 | 3 |
| WELLS, ROSE | 31 | 25 |
| WELLVANG, RYAN E & RACHAEL M | 11 | 31 |
| WELSAND, DONALD L | 33 | 35 |
| WELTER, DOUGLAS A & SUSAN K | 16 | 25 |
| WELTER, FREEMAN R | 29 | 27 |
| WELTER, SIGNE | 35 | 23, 26 |
| WEMISSEM, | 5 | 2 |
| WENBERG LIVING TRUST, WILLIAM G & CHERYL L | 12 | 15 |
| WENDE, HEATHER M & GEORGE A | 30 | 14 |
| WENDORFF, TYLER | 31 | 12 |
| WENDT, PATSY LYNN | 14 | 5 |
| WENDT, RONALD E & NANCY W | 27 | 33 |
| WENDT, STEPHANIE TONI | 14 | 5 |
| WENNERSTEN, ADAM & ERIN | 29 | 1 |
| WENTWORTH AUTO SALES LLC, | 29 | 5 |
| WENTWORTH PALLET & BOX LLC, | 34 | 34 |
| WENZEL, JAMES | 30 | 1 |
| WERMTER, BRADLEY A | 33 | 9 |
| WERMTER, CHRISTIE L | 28 | 20, 28 |
| WERMTER, DALE R & CHRISTIE L | 28 | 28 |
| WERMTER, DAVID M | 28 | 20, 28 |
| WERMTER, DONALD H & DEBRA E | 22 | 2, 10 |
| WERMTER, GREG F & PATTY K | 28 | 28 |
| WERMTER, GREGORY & PATRICIA | 22 | 23 |
| WERMTER, JAMES A | 28 | 20 |
| WERMTER, KATHI L | 33 | 29 |
| WERMTER, PATRICIA A | 29 | 25 |
| WERMTER, PATRICIA | 22 | 23 |
| WERMTER, ROBERT W | 28 | 20, 28 |
| WERMTER, TIMOTHY J & LEA A | 22 | 5 |
| | 28 | 21 |
| WERNER, CHAD A & JERI L | 34 | 26 |
| WERNER, JUDITH A | 18 | 25 |
| WERP, WARREN L | 17 | 11 |
| WERTHEIM 2009 TRUST, FIRST RESTATED | 4 | 31 |
| WESOLOWSKI, JUDY A | 33 | 9 |
| WEST, BONNIE P | 34 | 6, 7, 8 |
| WEST, JAMES A & JEAN K | 34 | 25 |
| WEST, JOHN L & LINDA K | 28 | 9 |
| WEST, MATTHEW | 17 | 17 |
| WEST, MICHAEL A & JENNIFER L | 33 | 27 |
| WEST, THOMAS & JULIANNE | 17 | 19 |
| WEST, WILBUR C | 17 | 17 |
| WEST, ZACHARY J | 16 | 26 |
| WESTER LIFE ESTATE, RUSSELL K | 36 | 23 |
| WESTER, CURTIS A | 29 | 26 |
| WESTER, MARY E | 22 | 16 |
| WESTER, PHILLIP E & CAROL S | 16 | 26 |
| WESTER, VICTOR & DORIS | 23 | 21 |
| WESTERLUND, STEPHEN A & KRIS L | 28 | 16 |
| | 35 | 27 |
| WESTLUND, PATRICIA K | 26 | 32, 33 |
| WESTLUND, TIMOTHY M & LAURIE R | 2 | 14 |
| WESTMAN LIVING TRUST, RONALD & NANCY | 4 | 31 |
| WESTMAN, CHERYL L | 17 | 31 |
| WESTPHAL, CATHERINE M & DANIEL M | 4 | 1 |
| WESTPHAL, JEREMY D | 23 | 23 |
| WESTRUD, RAY J | 27 | 5 |
| WETZEL, THOMAS M & MICHELLE R | 12 | 35 |
| WEYANDT, JUSTIN S & AUTUMN M | 33 | 36 |
| WEYEK, JAMES | 33 | 15 |
| WFC PROPERTIES LLC, | 34 | 31 |
| WHALEN, JAMES D | 5 | 6 |
| WHALEN, MARGARET A | 5 | 6 |
| WHEBBE, MIKE GEORGE | 32 | 7 |
| WHEELER, DEBRA J | 23 | 24 |
| WHEELER, JAMES C & CORA L | 5 | 32 |
| WHEELER, JOSEPH | 16 | 26 |
| WHEELER, THEODORE | 35 | 17 |
| WHEELER, WARD J & SUE L | 3 | 36 |
| WHELAN, MICHAEL T & LAURIE L | 30 | 13 |
| WHELAN, NICHOLAS M & LISA M | 30 | 13 |
| WHEREATT, JAMES C & WENDA R | 23 | 15 |
| | 33 | 22 |
| WHEREATT, WILLIAM G & PAUL T | 23 | 15 |
| WHIRRY, CALVIN D & SUSAN | 18 | 36 |
| WHIRRY, DENNIS G & SUZANNE C | 18 | 36 |
| WHISPERING PINES COMMUNITY CHURCH INC, | 22 | 3 |
| WHITE PINES AT WATER'S EDGE LLC, | 29 | 35 |
| WHITE REVOCABLE TRUST, MARK L | 4 | 30 |
| WHITE RIVER PARTNERS LLC, | 30 | 27 |
| WHITE SPRUCE PARTNERS LLC, | 3 | 12 |
| WHITE, ALAN R & PAULETTE M | 20 | 12 |
| WHITE, ALAN R | 20 | 11 |
| WHITE, BRADLEY C & JANET L | 4 | 19 |
| WHITE, DAVID A | 29 | 1 |
| WHITE, EDWARD J | 26 | 31 |
| WHITE, JAMES M | 33 | 34 |
| WHITE, JORDAN | 17 | 18 |
| WHITE, JUDY L | 35 | 25 |
| WHITE, JUSTIN B & ANNASTACIA L | 33 | 31 |
| WHITE, KEITH A | 2 | 8 |
| WHITE, KRISTINE K | 29 | 3 |
| WHITE, PATRICK | 34 | 31 |
| WHITE, RUSSELL R & ROXANNE A | 11 | 24 |
| WHITE, TERRY W & RONDA J | 29 | 5 |
| WHITE, THOMAS | 28 | 27 |
| WHITE, TIMOTHY & KAREN | 28 | 27 |
| WHITED, RAYMOND E | 14 | 6 |
| WHITEHEAD, DAVID W & DEBRA M | 29 | 29 |
| WHITMAN, SCOTT D & SUSAN M | 11 | 31 |
| WHITMER, KEVIN T & VALORIE J | 4 | 5 |
| WHITTAKER TRUST, KIMBERLEY G | 20 | 12 |
| WHITTED, REX & VICKY | 36 | 16 |
| WHITTED, VICKY K | 36 | 16 |
| WHITWELL, JAMES R | 22 | 26 |
| WIBERG, DUANE R | 20 | 12 |
| WIBERG, ERIC P | 35 | 35 |
| WICHMAN, KRISTEN L & JEFF | 12 | 32 |
| WICK, AARON A & DIANNE L | 28 | 1 |
| WICK, BRIAN L & MICHELE L | 32 | 7 |
| WICK, JOHN H & MARSHA K | 32 | 10 |
| WICK, KATHY M | 33 | 15 |
| WICK, KERI A | 26 | 25 |
| WICK, LISA H E | 17 | 17 |
| WICK, MARK O | 29 | 35 |
| WICK, MICHAEL J | 18 | 22 |
| WICK, RANDAL & CYNTHIA | 5 | 12 |
| WICK, RANDAL M & CYNTHIA J | 20 | 6 |
| WICK, ROBERT L & NANCY L | 10 | 3 |
| WICK, TODD R & CANDY M | 29 | 5 |
| WICKINGSON, ROGER D & MADONNA J | 29 | 27 |
| WICKLUND LIFE ESTATE, ROBERT C & BARBARA A | 3 | 36 |
| WICKLUND, BRADLEY D & MARK D | 23 | 1 |
| WICKLUND, DANIEL R & SUSAN | 4 | 13 |
| | 26 | 8 |
| WICKLUND, DAVID A & ELIZABETH M | 16 | 36 |
| WICKLUND, DAVID E & LAUREL J | 32 | 24, 25 |
| WICKLUND, DENNIS E | 28 | 7 |
| WICKLUND, DONALD E | 1 | 2 |
| WICKLUND, GREGORY & JACQUELIN | 28 | 7 |
| WICKLUND, GREGORY M & JACQUELIN M | 28 | 22 |
| WICKLUND, JAMES A & REBECCA L | 17 | 31 |
| WICKLUND, JOSEPH | 33 | 27 |
| WICKLUND, NICHOLAS G | 28 | 22 |
| WICKLUND, ROBERT C | 34 | 13 |
| WICKLUND, SANDRA J | 3 | 36 |
| WICKSTROM, BARBARA J | 16 | 13 |
| WICKSTROM, DAVID G & GLORIA | 20 | 12 |
| WICKSTROM, JAMES R | 32 | 26 |
| WIDDES TRUST, JAY HAROLD | 16 | 24 |
| WIDIKER, DANIEL J & JODI L | 26 | 31 |
| | 27 | 19 |
| WIDMER, DOUGLAS E & LISA A | 28 | 17 |
| WIDMER, LISA | 30 | 1 |
| WIECH, KEVIN J & BETTY A | 1 | 8 |
| WIECHERT, ERNEST & LAURA M | 33 | 9, 15 |
| WIECZOREK, GARY F & KRISTENE M | 4 | 32 |
| WIEDOW, BRIAN & JOCELYN | 23 | 23 |
| WIELAND, KARRY L | 11 | 25 |
| WIELAND, PAUL H | 18 | 36 |
| WIELAND, STEVEN M & JUDY M | 18 | 36 |
| WIEMAN, JOHN R | 21 | 15 |
| WIEMAN, MARK T | 21 | 15 |
| WIEMER, WILLIAM A | 34 | 34 |
| WIERSGALLA IRREVOCABLE FAMILY TRUST, | 4 | 17 |
| WIESE, LESTER W & LEEANN | 30 | 1 |
| WIESNER, GARY B & DIANE L | 23 | 2 |
| WIESNER, THOMAS R | 23 | 1 |
| WIGREN-LANE, LONNIE E | 20 | 12 |
| WIGSTROM, THOMAS R & SALLY E | 5 | 28 |
| WIIG, THOMAS H & LINDA J | 3 | 23 |
| WIISANEN, JERRY D & BRENDA L | 21 | 21 |
| WIISANEN, RYAN | 29 | 8 |
| WIITA, COLIN J & APRIL M | 29 | 2 |
| WIITA, ROY J | 16 | 25 |
| WIITALA, AXEL H & PATSY L | 35 | 27 |
| WIITALA, AXEL H | 35 | 27 |
| WIITALA, JEANNINE D & MARTIN E | 16 | 25 |
| WIK, STEVEN R & PATTI A | 4 | 31 |
| WILBER, GERALD F | 21 | 3 |
| WILBUR, RICK A & LORETTA L | 6 | 18 |
| WILCOX, DENNIS M & KATHERINE A | 11 | 31 |
| WILD RIVER HOLDINGS LLC, | 28 | 30 |
| WILD RIVERS HOLDINGS LLC, | 27 | 35 |
| WILDCAT BRULE INC, | 24 | 10 |
| WILDE, RONALD L & ELAINE L | 26 | 34 |
| WILDENBERG, WILLIAM L & PATRICIA M | 33 | 14 |
| WILDENBERG, WILLIAM | 38 | 16 |
| WILDERNESS INVESTMENT LLC, | 23 | 30 |
| WILENS TRUST, A TOBY E & SHARON J MARCOVICH LIVING TRUST, WENDY L | 31 | 12 |
| WILEY, KEITH C | 29 | 25 |
| WILGREN, ROGER A | 32 | 15 |
| WILGREN, WAYNE | 36 | 25 |
| WILKINS, MICHELLE M | 12 | 25 |
| WILKINSON, JAMES M & LISA J | 28 | 11 |
| WILL, BRIAN L | 25 | 36 |
| WILL, DEAN J | 26 | 16 |
| WILL, DEAN | 25 | 25 |
| | 26 | 30 |
| WILLCOXON, PETER & LINDA | 32 | 34 |
| WILLEMARCK, KEVIN | 27 | 20 |
| WILLETT PROPERTIES INC, | 29 | 36 |
| WILLETT REVOCABLE TRUST, | 2 | 31 |
| WILLETT, DEAN & DORIS | 2 | 31 |
| WILLETT, MICHAEL & MARTHA | 3 | 25 |
| WILLETT, STEPHEN B & APRIL N | 35 | 35 |
| WILLETTE, ROBERT J & SUSAN M | 23 | 17 |
| WILLI REVOCABLE TRUST, LAWRENCE W & SUE A | 33 | 14 |
| WILLIAM P ROGERS PERSONAL RESIDENCE TRUST, | 24 | 3 |
| WILLIAMS REVOCABLE TRUST, ROBERT | 2 | 7 |
| WILLIAMS TRUST, SALLY B | 4 | 16 |
| WILLIAMS, ARLA R | 14 | 7 |
| WILLIAMS, BELINDA S | 16 | 25 |
| WILLIAMS, BILLY R | 29 | 3 |
| WILLIAMS, BLANDINA M | 29 | 35 |
| WILLIAMS, CAROLYN S | 7 | 20 |
| WILLIAMS, CATHERINE I & WARREN R | 4 | 25 |
| WILLIAMS, DALE L | 35 | 24 |
| | 36 | 20 |
| WILLIAMS, DARLA K | 33 | 25, 26 |
| WILLIAMS, DEBRA A | 35 | 24 |
| WILLIAMS, DENA M | 29 | 3 |
| WILLIAMS, DONALD & CATHY | 19 | 9 |
| WILLIAMS, DONALD J & JAMIE M | 19 | 8 |
| WILLIAMS, FRITZ C | 31 | 33 |
| WILLIAMS, HENRY W | 4 | 16 |
| WILLIAMS, JEFFREY C | 3 | 36 |
| WILLIAMS, JEFFREY J & CORAL J | 20 | 13 |
| WILLIAMS, JEFFREY T | 16 | 25 |
| WILLIAMS, JENNIFER | 33 | 13 |
| WILLIAMS, KATHLEEN | 16 | 36 |
| WILLIAMS, LARRY R & GAIL A | 35 | 36 |
| WILLIAMS, LINDA D | 28 | 33 |
| WILLIAMS, LISA C & BRAD M | 4 | 31 |
| WILLIAMS, QUINN A & KARI L | 34 | 36 |
| WILLIAMS, ROBERT J & SUSAN K | 7 | 36 |
| WILLIAMS, ROBERT M | 31 | 12 |
| WILLIAMS, ROGER R & ROXANNA | 29 | 11 |
| WILLIAMS, ROY E & KAREN A | 34 | 34 |
| WILLIAMS, RUEBEN R | 35 | 13 |
| | 36 | 16, 18, 20 |
| WILLIAMS, STEPHEN J & BONNIE J | 7 | 14 |
| WILLIAMS, TERESA L | 10 | 22 |
| WILLIAMS, TERRY M & KELLEY R | 34 | 33 |
| WILLIAMS, THOMAS & PATRICIA | 29 | 11 |
| WILLIAMS, THOMAS J & PEGGY S | 8 | 19 |
| WILLIAMS, THOMAS | 19 | 5 |
| WILLIAMS, TIMOTHY J & DONNA L | 16 | 23 |
| WILLIAMS, TIMOTHY J | 16 | 36 |
| WILLIAMS, TIMOTHY L & SANDRA J | 33 | 26 |
| WILLIAMS, TROY ALLEN | 23 | 9 |
| WILLIAMSON, RANDOLPH I | 1 | 3 |
| WILLIAMSON, SCOTT & LORI | 26 | 25 |
| WILLIE, MICHAEL J | 19 | 36 |
| WILLING, M H | 31 | 12 |
| WILLIS, JOHN & KAREN | 30 | 29, 30 |
| WILLIS, MARK B | 28 | 19 |
| WILLIS, MICHAEL J & CHRISTINE R | 17 | 18 |
| WILLIS, RHONDA | 23 | 30 |
| WILLKIE REVOCABLE TRUST, PHILIP H | 11 | 20 |
| WILLOUGHBY, ANTHONY & BETTE | 26 | 11, 19 |
| WILLOUGHBY, ANTHONY J & BETTY J | 3 | 22 |
| WILLOUGHBY, DAVID A & LISA L | 3 | 24 |
| | 26 | 19, 30, 31 |
| WILLOUGHBY, ERIC D | 26 | 9 |
| WILLOUGHBY, JON H & JUDY A | 23 | 12 |
| WILLOUGHBY, MYRNA | 19 | 6, 7 |
| WILLOUGHBY, NICHOLE | 34 | 33 |
| WILLOUGHBY, NICK A | 26 | 14, 15 |
| WILLOUGHBY, NICK | 26 | 11 |
| WILLOUGHBY, SCOTT & JENNIFER | 3 | 24 |
| WILLOUGHBY, SCOTT C & JENNIFER A | 26 | 20 |
| WILMOT, DAMIAN E | 24 | 30 |
| WILSON REVOCABLE LIVING TRUST, RODNEY D | 1 | 34 |
| | 8 | 30 |
| WILSON, ADAM C | 12 | 33 |
| WILSON, ANTHONY | 27 | 26 |
| WILSON, BRETT J | 2 | 18 |
| WILSON, DIA C | 20 | 31 |
| WILSON, EDWARD B & ELSA | 2 | 7 |
| | 8 | 31 |
| WILSON, FORREST T & PEGGIE A | 34 | 33 |
| WILSON, JASON R | 31 | 12 |
| WILSON, JEFF | 12 | 33 |
| WILSON, JEFFREY P & TAMMY J | 11 | 18 |
| WILSON, KATHRYN E | 16 | 31 |
| WILSON, KELLIE | 35 | 18 |
| WILSON, MARGARET E | 23 | 1 |
| WILSON, MICHAEL J & STEPHANIE A | 2 | 24 |
| WILSON, MICHAEL J | 3 | 26 |
| WILSON, NICHOLE M | 10 | 28 |
| WILSON, RYAN T | 17 | 18 |
| WILSON, SCOTT D | 2 | 23 |
| WILSON, THOMAS D & SHERRI L | 26 | 31 |
| WILSON, TREVOR & JERAN | 26 | 24 |
| WILSON, WILLIAM E | 25 | 13 |
| WIMME LIFE ESTATE, JOAN M | 23 | 32 |
| WINANS, BRENT ALLEN | 30 | 31 |
| WINANS, JEREMY S | 23 | 16 |
| | 34 | 9, 15, 16 |
| WINANS, JEREMY | 34 | 16 |
| WINEK, CARL L & AVIS JOY | 26 | 23 |
| WINFIELD, SHEILA M | 23 | 2 |
| WINGROVE, ROBERT C & LINDA A | 18 | 36 |
| WINJUM, KATHLEEN M | 12 | 35 |
| WINKLE, MARK & SARAH | 32 | 10 |
| WINKLER, BARBARA JILL | 4 | 22 |
| WINKLER, ERIC & ABIGAIL | 20 | 30 |
| WINKLER, KAREN | 23 | 19 |
| WINKLER, KEVIN M | 4 | 22 |
| WINKLER, MELISSA A | 4 | 22 |
| WINKLER, SOPHIE L | 22 | 29 |
| WINKLER, STEVEN | 26 | 27 |
| WINKLER, TIMOTHY R | 23 | 13 |
| WINNEBOUJOU CLUB, | 24 | 10 |
| | 30 | 34 |
| WINNER, LARRY L | 16 | 25 |
| WINNINGHAM, BRUCE L & PAMELA E | 6 | 1 |
| | 12 | 34 |
| WINTER TRUST AGREEMENT, GEORGE & CHERYL | 5 | 12 |
| WINTER, JON C | 34 | 8 |
| WINTER, ROBERT C & ANN | 3 | 24 |
| WINTERS, DIANE M | 25 | 26 |
| WINTLEND, RYAN E & KIMBERLY A | 27 | 36 |
| WINTLEND, WILLIAM F | 2 | 7 |
| WIRE, JAMES P | 34 | 31 |
| WIRKUS, KYLE T | 11 | 26 |
| WIRKUS, MARK M & RITA A | 4 | 12 |
| WISCONSIN & NORTHERN MICHIGAN DIST COUNCIL ASSEMBLY OF GOD, | 23 | 9 |
| WISCONSIN CENTRAL LTD, | 11 | 7, 18, 19, 30, 31 |
| | 16 | 13, 24 |
| | 21 | 36 |
| | 22 | 3, 4, 10, 15, 26 |
| | 28 | 5, 6, 19, 20, 28, 29, 33, 34 |
| | 32 | 7, 13, 14, 16, 17 |
| | 33 | 9, 16, 18, 35, 36 |
| | 34 | 32 |
| | 35 | 35 |
| WISCONSIN DEPARTMENT OF NATURAL RESOURCES, BRULE RIVER STATE FOREST | 36 | 10 |
| | 38 | 2 |
| WISCONSIN DEPARTMENT OF NATURAL RESOURCES, PATTISON STATE PARK | 26 | 21 |
| WISCONSIN DEPARTMENT OF NATURAL RESOURCES, STATEWIDE ISLANDS | 31 | 8 |
| WISCONSIN DEPARTMENT OF NATURAL RESOURCES, | 3 | 23 |
| | 4 | 20, 21, 25, 32 |
| | 5 | 9, 32 |
| | 10 | 11, 13, 14, 15, 23, 24, 36 |
| | 16 | 2 |
| | 17 | 3, 7, 10, 11, 17 |
| | 19 | 2, 3, 8, 9, 10, 17, 19, 20, 30 |
| | 20 | 13 |
| | 21 | 18 |
| | 22 | 5, 8, 9, 16, 21, 22, 27, 33, 34, 35 |
| | 23 | 16, 21, 25, 27, 28, 33, 36 |
| | 24 | 13, 27, 30 |

# OWNER INDEX


| Owner Name | Pg | Sec |
|---|---|---|
| WISCONSIN DEPARTMENT OF NATURAL RESOURCES, | 25 | 1, 2, 4, 5, 6, 7, 8, 13, 24, 36 |
| | 26 | 4, 5, 6, 7, 8, 18, 21, 23, 28, 30, 31, 34 |
| | 27 | 4 |
| | 28 | 19, 30, 31, 32 |
| | 30 | 2, 10, 11, 14, 15, 24, 26, 27, 34 |
| | 31 | 6, 7, 8, 9, 10, 11, 12, 14, 15, 16, 17, 18, 19, 20, 21, 22, 23, 27, 28, 29, 30, 31, 32, 34, 35 |
| | 32 | 8, 9, 13, 22, 24, 25, 27, 28, 32 |
| | 34 | 29 |
| | 36 | 2, 3, 10, 11, 14, 15, 22, 23, 26, 34 |
| | 37 | 13, 14, 22, 23, 24 |
| | 38 | 1, 2, 3, 8, 9, 10, 11, 12, 13, 14, 15, 16, 17, 18, 19, 20, 21, 22, 23, 24, 26, 27, 28, 29, 30, 33, 34, 35 |
| WISCONSIN DEPARTMENT OF TRANSPORTATION, | 2 | 5, 6 |
| | 4 | 1, 12, 24, 25, 36 |
| | 5 | 6, 7, 18, 19, 30 |
| | 8 | 5, 6, 7, 8, 17, 18, 19, 20, 29, 30, 31, 32 |
| | 10 | 1, 2, 12, 13, 24, 25, 36 |
| | 11 | 30 |
| | 14 | 6, 7, 18, 19, 30, 31, 32 |
| | 16 | 1, 12, 13, 14, 23, 26, 35 |
| | 20 | 5, 6, 7, 18, 19, 30, 31 |
| | 24 | 2, 3, 10, 15, 22, 23 |
| | 26 | 3, 4, 9, 28, 32, 33 |
| | 29 | 1, 2, 3, 4, 5, 6 |
| | 30 | 14, 35 |
| | 31 | 12, 23 |
| | 32 | 10, 15, 33 |
| | 33 | 10, 11, 12, 13, 14 |
| | 34 | 7, 8, 9, 10, 11, 12, 13, 14, 15, 18, 27, 28, 29, 32, 33, 34, 35, 36 |
| | 35 | 1, 2, 9, 10, 11, 14, 15, 16, 17, 34 |
| | 36 | 4, 5, 6 |
| | 37 | 34, 35, 36 |
| | 38 | 12, 13, 14, 24, 25, 31, 32, 33, 34, 35, 36 |
| WISCONSIN ELITE SPORTS WARHAWKS LLC, | 30 | 13 |
| WISCONSIN WATERFRONT PROPERTIES LLC, | 29 | 35, 36 |
| | 30 | 2, 14 |
| WISE, ELIZABETH A | 23 | 25 |
| WISE-BAHEN, RUTH M | 36 | 18 |
| WISHERD, SCOTT & JEANETTE | 36 | 24 |
| WISKERCHEN, PETER J & SHIRLEY J | 33 | 35 |
| WISS, CAROL J | 27 | 30 |
| WISTED ENTERPRISE LLC, | 29 | 6 |
| WISTED ENTERPRISES LLC, | 29 | 6 |
| WISTED REVOCABLE LIVING TRUST, GARY LEE & PEGGY SUE | 29 | 9 |
| WISTED, DAVID A & ANGELA M | 29 | 9 |
| WISTED, JOSHUA L & BRITTNEY J | 29 | 9 |
| WITRAK REVOCABLE TRUST, GEOF & GUDRUN | 12 | 25 |
| WITT, BRIAN A & KRISTINE M | 30 | 12 |
| WITT, BRIAN R | 31 | 25 |
| WITT, JEREMY F & LEAH L | 22 | 25 |
| WITT, PETER A & DONNA L | 30 | 13 |
| WITT, TIMOTHY W | 37 | 33 |
| WITTHOFT, KAREN | 26 | 33 |
| WITTHOFT, MICHAEL J & KAREN L | 26 | 22 |
| | 32 | 13 |
| WITTHOFT, MICHAEL J | 26 | 22 |
| | 32 | 13 |
| WITTKE, STEPHEN J | 26 | 11 |
| WITTKOPF, GERALD D & YVONNE M | 21 | 23 |
| WITTMER, NANCY J | 28 | 19 |
| WNUK, BOGUSLAW W | 32 | 10 |
| WOEHNKER, ROBIN F & KAREN A | 23 | 16 |
| WOHLBIER, TODD G & DENISE G | 11 | 16 |
| WOHLWEND, JOHN G | 14 | 8 |
| WOHLWEND, LUKE F | 13 | 11 |
| WOHLWEND, LUKE | 13 | 2 |
| WOHLWEND, WENDY J | 25 | 8 |
| WOLBRINK, DANIEL C & ANGELA R | 12 | 24 |
| WOLD, BRIAN & WENDY | 12 | 25 |
| WOLD, CHARLES P G | 21 | 22 |
| WOLDEN, CALEB & LAURA | 28 | 8 |
| WOLDEN, DAVID J & DOROTHY M | 23 | 24 |
| WOLDEN, REBECCA L | 4 | 31 |
| | 28 | 21 |
| WOLF REVOCABLE LIVING TRUST, RONALD F | 3 | 25 |
| WOLF, CLYDE D & BEVERLY D | 29 | 36 |
| WOLF, PATRICK J | 4 | 10 |
| WOLFE, TERRANCE J | 21 | 15 |
| WOLK, ANTHONY R | 16 | 32 |
| WOLLEAT, RICHARD J & KATHLEEN G | 4 | 2 |
| WOLOSEK, ROY J | 31 | 27 |
| WOLTER, DANNY L & WENDY J | 27 | 30 |
| WOOD, PATRICK & DIANE M | 2 | 4 |
| WOOD, ROBERT J & DELORES M | 15 | 27 |
| WOOD, SCOTT L | 6 | 3 |
| WOOD, STEVEN G & SUSAN M | 29 | 36 |
| WOOD, TIMOTHY J | 9 | 24 |
| WOODALL, JAMES J & DARLA J | 33 | 27 |
| WOODARD, DANIEL E & KAREN H | 17 | 17 |
| WOODARD, JAMES L | 16 | 25 |
| WOODARD, JAMES LEE | 16 | 25 |
| WOODARD, WILLIAM H & SHELBY A | 17 | 32 |
| WOODBURY, JOHN L & NANCY A | 29 | 36 |
| WOODHULL LIFE ESTATE, MICHAEL W & DEBORAH L | 28 | 12 |
| WOODHULL, BONNIE L | 28 | 13 |
| WOODHULL, DANIEL E & PEGGY A | 28 | 12 |
| WOODHULL, DAVID | 28 | 13 |
| WOODHULL, JEREMY K | 10 | 14 |
| WOODHULL, JOEL T & WANDA S | 28 | 11 |
| WOODHULL, JOHN M | 28 | 11 |
| WOODHULL, KEN | 22 | 2 |
| WOODHULL, MICHAEL W & DEBORAH L | 28 | 12 |
| WOODHULL, SHAWN & BRIDGET | 22 | 27 |
| WOODHULL, TROY M | 28 | 12 |
| WOODLIFF, GEORGE M & SHERRY S | 16 | 25 |
| WOODMAN, ARTHUR R & BRENDA L | 26 | 27 |
| WOODS, BRIAN J | 2 | 14 |
| WOODTICK LODGE INC, | 18 | 13 |
| WOOLDRIDGE, KRISTIN L | 23 | 2 |
| WORKMAN, PAUL | 16 | 35 |
| WORM, RICHARD M | 12 | 25 |
| WORMER, KATHERINE | 22 | 10 |
| WORTHLEY, DONALD W | 13 | 1 |
| WOTHE, MICHAEL & SALLY | 1 | 13 |
| WOZNY TRUST, JACOB P & IDA M | 33 | 30 |
| WP HEIMBACH INVESTMENTS LLC, | 33 | 32 |
| WRAY, BRYAN J & SAMANTHA D | 26 | 24 |
| WRAZIDLO, MICHAEL T | 30 | 13 |
| WRIGHT, ANDREA L | 22 | 6 |
| WRIGHT, ANTHONY DOUGLAS | 29 | 8 |
| WRIGHT, CHARLES A & JOANNE H | 29 | 23 |
| WRIGHT, COREY | 27 | 35 |
| WRIGHT, JANET A & RONALD F | 16 | 35 |
| WRIGHT, JEFF P | 11 | 31 |
| WRIGHT, JOEL R & CHANTEL R | 29 | 8 |
| WRIGHT, JOHN L | 4 | 13 |
| WRIGHT, JOYCE V | 28 | 12 |
| WRIGHT, KENNETH & HELEN | 28 | 34 |
| WRIGHT, ROBERT A & JENNIFER J | 27 | 23 |
| WRIGHT, SUSAN E | 17 | 10 |
| WRIGHT, THOMAS & NICHOLE | 16 | 35 |
| WRIGHT, TIMOTHY & BRENDA | 16 | 35 |
| WTF PROPERTIES LLC, | 30 | 6 |
| | 35 | 32 |
| WTTC LAND MANAGEMENT CO LLC, | 25 | 13, 24 |
| WUOLLET, CATHLEEN R | 36 | 14 |
| WUORI, BARBARA E | 35 | 36 |
| WYNN, KENNETH | 28 | 11 |

**X**

| | | |
|---|---|---|
| XIONG, DAVID | 28 | 5 |
| XIONG, YING | 22 | 15 |
| | 34 | 6, 7 |

**Y**

| | | |
|---|---|---|
| Y M C A, | 23 | 12 |
| Y STORAGE LLC, | 5 | 6 |
| YACHINICH, ERIC J | 29 | 34 |
| YADON LIFE ESTATE, NORMAN L & LOIS M | 26 | 16 |
| YADON, JIMMIE L & FRANCES K | 22 | 28 |
| YADON, KEITH D & DEBORAH J | 28 | 22 |
| YADON, KENNETH E & JENNIFER L | 22 | 10 |
| YADON, LOREN G | 22 | 28 |
| YADON, PETER J | 34 | 22 |
| YAKOUB ESTATE TRUST, NANAJAN N | 19 | 8 |
| YANG, PAJTAH | 31 | 33 |
| YANISCH LIFE ESTATE, PAUL R | 3 | 22 |
| YEATES, DALE & ELAINE | 16 | 25 |
| YEHLIK, CRAIG W & HOLLY LYNN | 16 | 20 |
| YEPMA, SAMUEL L | 29 | 11 |
| YINGLING, JEFF | 20 | 23 |
| YLINIEMI, WILL R & JENNIFER F | 31 | 34 |
| YODER TRUST AGREEMENT, KEVIN A & BARBARA A | 12 | 32 |
| YODER, BRIAN J & KATIE E | 12 | 15 |
| YOERG, FREDERICK J | 12 | 25 |
| YOON, JOHN SUKHOON | 29 | 34 |
| YOSHIMOTO LIVING TRUST, ALAN K & MARY E | 23 | 1 |
| YOUDERIN, BRIAN L | 32 | 8 |
| YOUNG ETAL, GREGORY T | 32 | 10 |
| YOUNG LIFE ESTATE, MICHAEL & NANCY | 23 | 2 |
| YOUNG, BART A & MICHELLE | 21 | 18 |
| YOUNG, BART A | 20 | 13 |
| YOUNG, DANA R & DEBORAH R | 31 | 12 |
| YOUNG, DEBORAH R | 31 | 12 |
| YOUNG, DENNIS A & SHELLEY M | 18 | 36 |
| YOUNG, GREGORY & JILL | 32 | 10 |
| YOUNG, GREGORY T & JILL M | 32 | 10 |
| YOUNG, THOMAS C | 22 | 16 |
| YOUNG, THOMAS K & MARY LOUISE | 34 | 8 |
| YOUNG, TOBY W & PAULA L | 26 | 30 |
| YOUNGBERG, BRENT E | 3 | 27 |
| YOUNGBLOOD, JOHNNY & GRACIE | 32 | 25 |
| YOUNGBLOOD, JOHNNY C & GRACIE E | 32 | 25 |
| YOUNGMARK, MAX | 31 | 33 |
| YOUNGQUIST, CHARLES D & DORIS M | 4 | 31 |
| YOUNGSTRAND, FREDRIC H | 23 | 15 |
| YOX, THEODORE B | 34 | 28 |
| YRJANAINEN, DEAN L | 24 | 15 |
| | 29 | 25, 35 |
| YRJANAINEN, DEREK DEAN | 30 | 13 |
| YRJANAINEN, DON E & ANDREA D | 36 | 13 |
| YRJANAINEN, DON E | 36 | 13 |
| YRJANAINEN, LEO & LOIS | 29 | 35, 36 |
| YRJANAINEN-MACKIE, SHEILA A | 36 | 13 |
| YULE, MARK R & MARILYN K | 12 | 26 |
| YUNKER, GARY & BECKY | 1 | 26, 35 |

**Z**

| | | |
|---|---|---|
| ZACH, KIMBERLY A | 32 | 10 |
| ZACH, ROBERT J | 22 | 1 |
| ZACHARY REVOCABLE LIVING TRUST, MARILOU M | 5 | 12 |
| ZACHAU LIFE ESTATE, JEANINE E | 26 | 34 |
| ZACHAU, F DEWEY & DONNA J | 5 | 28 |
| ZADINA, SIMON P & MARCELLA M | 29 | 6 |
| | 35 | 31 |
| ZAJAC, MICHAEL A | 1 | 26 |
| ZAK TRUST, GARY J | 27 | 8 |
| ZAK, KEVIN | 27 | 8 |
| ZAKOWITZ, JULIE | 26 | 24 |
| ZAKOWITZ, NICOLAS W & ASHLEY M | 34 | 27 |
| ZAMBORI, JOEL & SARA | 30 | 31 |
| ZAMBORI, PATRICK J & MARY A | 32 | 25 |
| ZAMBORI, PAUL M & CECELIA A | 29 | 16 |
| ZAMZOW, CURTIS J & BETH A | 16 | 25 |
| ZAMZOW, CURTIS J | 10 | 4 |
| ZAMZOW, FRED C & JOAN M | 12 | 35 |
| ZANARDO, MATTHEW J | 3 | 24 |
| | 22 | 3 |
| ZAPOLSKI, JOSEPH R | 35 | 14 |
| ZAPPITELLO, PAUL N & ELIZABETH E | 17 | 31 |
| ZARN, DAVID P | 11 | 31 |
| ZASPEL, JOSEF & CHRISTA | 4 | 17 |
| ZASTERA, FRANK & JULIE A | 33 | 30 |
| ZASTERA, FRANK J & JULIE A | 33 | 30 |
| ZAUHAR, CLARICE C | 3 | 22 |
| ZAUHAR, MICHAEL J | 31 | 12 |
| ZAWACKI, RONALD R | 33 | 28 |
| ZAWACKI, TODD K | 34 | 22 |
| ZDYB, MEGAN & MICHAEL | 16 | 36 |
| ZEHNER, LARRY & ROBERTA | 19 | 23 |
| ZEISE, WENDY | 22 | 23 |
| ZELLMER, JOSEPH B & BRIANA M | 9 | 22 |
| ZELLMER, SHAWN S | 16 | 30 |
| ZELLNER, JOE | 1 | 5 |
| ZEMAN, JUSTIN R & SONDRA M | 23 | 10 |
| ZEMAN, ROBERT F & SUE V | 23 | 31 |
| ZEMAN, ROBERT F & SUSAN V | 16 | 35 |
| ZEMAN, SUSAN | 16 | 23 |
| ZEMBO, JUSTIN | 19 | 10 |
| ZEMBO, ROBERT J | 13 | 1 |
| ZEMBO, ROBERT M & AMY B | 20 | 14 |
| ZENKER, JARED A | 34 | 31 |
| ZERVAS, JEFFREY C | 38 | 33 |
| ZEUG , DAVID J | 38 | 27 |
| ZG CAMP LLC, | 12 | 26 |
| ZIBURSKI, LLOYD D & PATRICIA S | 20 | 3 |
| | 31 | 8 |
| ZIBURSKI, THOMAS CHARLES | 31 | 8 |
| ZIEDL, BARBARA | 16 | 25 |
| ZIEGELMEIER, JEFF N & LISA J | 14 | 1 |
| ZIEGELMEIER, JEFFERY N & LISA J | 15 | 18 |
| ZIEGLER, WILLIAM & MICHELLE | 35 | 5 |
| ZIELINSKI, MARK A & DENISE L | 15 | 22 |
| ZIELLS, CODY | 27 | 10 |
| ZIEMANN, BRYAN D | 17 | 18 |
| ZIEMANN, CRAIG M & SHALENE J | 6 | 4 |
| ZIEMANN, CRAIG M | 6 | 3 |
| ZIGAN, LARRY & CHERYL | 29 | 10 |
| ZIMEK, DANIEL L & LYNN L | 4 | 1 |
| ZIMMERMAN REVOCABLE LIVING TRUST, BRYAN J & KAREN S | 3 | 23 |
| ZIMMERMAN, ANTHONY W & KATHERINE M | 12 | 4 |
| ZIMMERMAN, EARL R & LINDA S | 11 | 36 |
| ZIMMERMAN, JUDITH A | 1 | 8, 17 |
| ZIMMERMAN, ROBERT D & TERESA L | 26 | 27, 34 |
| ZIMMERMAN, ROBERT D | 26 | 27, 34 |
| ZIMMERMAN, RONALD C | 12 | 4 |
| ZIMNY, GERALD A & BARBARA J | 17 | 18 |
| ZIMSKI, GERALD C | 19 | 5 |
| ZINMER, CARRIE A | 29 | 21 |
| ZINMER, GREGG A & KELLI L | 35 | 35 |
| ZINMER, TODD & AMY | 30 | 9 |
| ZINMER, TODD A | 29 | 21 |
| | 30 | 9 |
| ZINMER, TODD ANDREW | 35 | 34 |
| ZINSMASTER, JEFFERY S | 3 | 25 |
| ZIOLKOWSKI, MIKE | 2 | 14 |
| ZIPOY, MICHAEL J & DENISE M | 4 | 26 |
| ZIRNGIBL, WILLIAM M | 33 | 31 |
| ZMOLEK, DOUGLAS A & JENNIFER L | 3 | 36 |
| ZMOLEK, JENNIFER L | 3 | 36 |
| ZOLP, THOMAS | 19 | 29 |
| ZOLTAK, CHRISTOPHER M | 23 | 21 |
| ZOLTAK, ELMER & DEANICE C | 16 | 2 |
| ZOLTAK, LARRY A | 16 | 2 |
| ZORN, PAUL M | 5 | 29 |
| ZRADICKA, JOHN C | 22 | 35 |
| ZRADICKA, STEVE | 22 | 35 |
| ZUBROD PROPERTY TRUST 2007, | 6 | 4, 9 |
| ZUCHOWSKI, DANIEL E & MARIE A | 25 | 35 |
| ZUCK, WILLIAM CHARLES | 21 | 7 |
| ZUKOWSKI, CARL J | 11 | 13 |
| ZUNKER, LISA M | 30 | 12 |
| ZUPKE, ROBERT & KENDRA | 23 | 9, 10 |
| ZUREK, ROBERT A & KIMBERLY A | 16 | 29 |
| ZVANOVEC, MARY ANN | 16 | 26 |
| ZWEBER, DONALD JOSEPH | 23 | 2 |
| ZWIEFELHOFER, DEAN T & JOSETTE L | 3 | 36 |
| ZYCHOWSKI, DALTON J | 28 | 5 |
| ZYCHOWSKI, DOUGLAS J & ANITA D | 29 | 6 |
| ZYCHOWSKI, DOUGLAS J | 3 | 27 |
| | 34 | 29 |
| | 35 | 20 |
| ZYLKA, STACY A | 27 | 36 |

# ROAD INDEX


| Road Name | Pg | Sec |
|---|---|---|
| 1st Av W | 29 | 35 |
| 1st Av | 29 | 35 |
| | 30 | 14 |
| 1st St N | 29 | 35 |
| 2nd Av | 29 | 35 |
| | 30 | 14 |
| 3rd Av | 29 | 35 |
| | 30 | 13, 14 |
| | 31 | 13 |
| 3rd St N | 29 | 26, 35 |
| 4th Av W | 29 | 35 |
| 4th Av | 29 | 35 |
| 4th St | 16 | 26 |
| 5th Av | 29 | 35 |
| 5th St | 16 | 26, 35 |
| 16th St | 33 | 9, 15, 16 |
| 18th St Rd | 22 | 1 |
| | 28 | 26, 35, 36 |
| 22 Rd | 28 | 3 |
| | 34 | 10, 15, 22, 27, 34 |

## A

| | | |
|---|---|---|
| Abrahamson Rd | 28 | 7 |
| Access Rd | 10 | 36 |
| Acorn Dr | 11 | 31 |
| Aden Creek Rd | 16 | 24 |
| After Hours Rd | 30 | 14, 15, 16, 21, 22, 27, 28, 34 |
| Aho Rd | 35 | 10 |
| Ahola Rd | 35 | 36 |
| Ahrens Dr | 5 | 29 |
| Airport Dr | 10 | 1 |
| Airport Rd | 18 | 1, 2, 3 |
| | 24 | 35, 36 |
| Airport Way | 10 | 1 |
| Akenson Av | 12 | 33 |
| Albright Rd | 32 | 15 |
| Alcott Av | 31 | 12 |
| Alexander Lake Landing Rd | 5 | 12, 13 |
| Alexander Lake Lp | 5 | 12 |
| | 6 | 7 |
| Alexander Trail Rd | 5 | 12, 13 |
| Alexson Rd | 29 | 3 |
| Alfalfa Ln | 36 | 6, 7 |
| Allen Rd | 26 | 20, 29 |
| Ames Rd | 32 | 22 |
| Amnicon River Rd | 21 | 11, 12 |
| | 34 | 2, 3, 10, 11, 34 |
| Anderson Ln | 22 | 2 |
| Anderson Rd | 14 | 7 |
| | 24 | 5, 8, 17, 20 |
| | 30 | 26, 27 |
| | 34 | 10, 14, 15 |
| Andrews Rd | 1 | 29, 30, 31 |
| Anna Niemi Rd | 36 | 15 |
| Antler Inn Rd | 4 | 25 |
| Antoines Cir | 5 | 6 |
| | 11 | 31 |
| Anttila Rd | 36 | 11, 14 |
| Apple Lake Rd | 4 | 6, 7, 8, 17, 18, 19, 20, 29, 30, 31 |
| Arbutus Av | 16 | 26 |
| Archery Club Rd | 16 | 36 |
| Artesian Ln | 26 | 22 |
| Ash Av | 16 | 25 |
| Ashton Rd | 4 | 28 |
| Aspen Dr | 11 | 20, 29 |
| Aunet Ln | 28 | 21, 28 |
| Autio Rd | 35 | 23, 24, 25, 26 |
| | 36 | 19, 30 |
| Auunti Rd | 35 | 23, 26 |

## B

| | | |
|---|---|---|
| Back 80 Rd | 23 | 14, 23 |
| Back Pit Rd | 30 | 17, 18, 19 |
| Badger Bl | 11 | 31, 32 |
| Badger Ln | 3 | 25 |
| Badger Rd | 30 | 27 |
| Bailey Ln | 5 | 28 |
| Baker Rd | 4 | 3, 4 |
| | 17 | 32 |
| Bakken Rd | 17 | 16, 20, 21, 28 |
| Balcsik Rd | 5 | 12, 13 |
| | 6 | 7, 18 |
| Bald Eagle Ct | 4 | 17 |
| Baldwin Av | 16 | 25, 26, 27, 28, 33, 34, 35 |
| Ball Park Av | 32 | 10 |
| Ball Park Dr | 5 | 6 |
| Ball Park Rd | 3 | 25, 26 |
| Ball Park | 5 | 6 |
| BallPark Rd | 22 | 4 |
| Balsam Av | 16 | 24, 25 |
| Balsam Bend Rd | 38 | 28, 33 |
| Balsam Dr | 22 | 26 |
| | 29 | 8 |
| Bankey Rd | 29 | 36 |
| Banks Av | 32 | 10 |
| Bardon Creek Rd | 35 | 19, 20, 21, 22 |
| Barnes Rd | 25 | 3, 4, 9 |
| Barnes Rd | 31 | 34 |
| Barron Dr | 12 | 25, 26 |
| Barsness Rd | 34 | 26 |
| Bartholomew Rd | 34 | 12 |
| Bartlett Rd | 3 | 24 |
| | 4 | 19 |
| Bass Lake Rd | 4 | 1, 2, 9, 10, 11, 15, 16, 20, 21 |
| | 10 | 36 |
| | 11 | 4 |
| | 17 | 33 |
| Bates Rd | 29 | 23, 24 |
| Batting Lp | 10 | 2 |
| Baumgartner Rd | 26 | 9, 10, 11, 12, 13, 14, 15 |
| Bayfield Rd | 11 | 11, 12 |
| | 12 | 6, 7 |
| | 18 | 31 |
| | 27 | 1, 2 |
| | 28 | 1, 2, 3, 4, 6 |
| | 29 | 3, 5, 6 |
| | 33 | 35, 36 |
| | 34 | 31, 32, 33, 34, 35, 36 |
| | 35 | 31, 32, 33, 34 |
| Be Ware Rd | 4 | 31 |
| Beach Av | 16 | 25 |
| Bear Hollow Rd | 4 | 30 |
| Bear Lake Rd | 14 | 10, 15, 22 |
| Bear Rd | 36 | 20 |
| Bear Tree Rd | 2 | 26, 27, 34 |
| Beaupre Dr | 16 | 26 |
| Beauregard Lake Rd | 12 | 1, 2, 3, 4 |
| | 18 | 14, 15, 22, 23, 26, 27, 32, 33, 34, 35, 36 |
| Beauregard Landing | 18 | 35 |
| Beaver Rd | 2 | 23 |
| BeBe Rd | 16 | 1, 2, 3 |
| Beck Rd | 15 | 36 |
| | 16 | 31 |
| Becks Rd | 35 | 3, 10 |
| | 37 | 22, 27, 34 |
| Beglinger Lake Rd | 4 | 10 |
| Bell Rd | 4 | 5 |
| Bellwood Pit East Rd | 30 | 16, 21 |
| Bellwood Pit Rd | 30 | 8, 9, 16, 17, 19, 20, 29 |
| Benedickt Rd | 19 | 5, 8 |
| Bennett Rd | 22 | 13, 14, 15, 16, 21, 22, 23, 24 |
| | 23 | 17, 18, 19, 20, 21 |
| Benson Rd | 4 | 3, 4 |
| | 32 | 22 |
| Berg Park Rd | 28 | 14, 15, 16 |
| Berge Rd | 19 | 1 |
| Bergeman Rd | 4 | 13, 24 |
| Berger Rd | 6 | 30 |
| BergIn Springs Rd | 4 | 13, 24 |
| Berglund Rd | 34 | 12 |
| Bergstrom Rd | 29 | 22 |
| Berquist Dr | 5 | 6 |
| Berry Ln | 22 | 10 |
| Big Balsam Rd | 19 | 14, 15, 21, 22, 28 |
| Big Beaver Rd | 2 | 23 |
| Big D Rd | 27 | 22 |
| Bill Ramel Rd | 10 | 4 |
| | 16 | 33 |
| Biller Lp | 16 | 35 |
| Birch Av | 30 | 12, 13 |
| Birch Haven Ln | 29 | 27 |
| Birch Tr | 31 | 25 |
| Bird Ln | 3 | 36 |
| Bird Rd | 10 | 14, 23 |
| Bird Sanctuary Rd | 10 | 11, 13, 14 |
| Black Bear Rd | 32 | 13, 14, 24 |
| Black Widow Rd | 4 | 8 |
| Blackberry Ln | 11 | 31 |
| Blackburn Rd | 5 | 25, 26, 27, 36 |
| | 6 | 30 |
| Blom Rd | 4 | 19 |
| Bloomquist Rd | 36 | 22 |
| Blue Jay Dr | 23 | 2, 11 |
| | 29 | 5, 8 |
| Blue Ribbon Tr | 4 | 13 |
| Blueberry Rd | 11 | 27, 34, 35 |
| | 29 | 1, 12 |
| | 30 | 6, 7 |
| Bluff Creek Tr | 27 | 5, 8, 9 |
| Boat Landing Rd | 34 | 34 |
| Bolognesi Rd | 29 | 25, 36 |
| Bond Lake Estates Rd | 4 | 27, 28 |
| Bond Leader Lake Rd | 4 | 21, 27, 28, 33 |
| Bong Dr | 29 | 7, 8 |
| Bong Forest Rd | 18 | 4, 5 |
| | 24 | 32, 33 |
| Bonnie Johnson Rd | 4 | 28 |
| Booker Rd | 20 | 14, 23 |
| Boop Rd | 3 | 23, 24 |
| Boughner Rd | 3 | 36 |
| Boulder Dr | 16 | 36 |
| | 17 | 31 |
| Boundary Rd | 16 | 26 |
| Bounty Rd | 8 | 1, 10, 11, 12, 15, 16 |
| | 14 | 25, 36 |
| Bounty Rd | 15 | 18, 19, 30 |
| Brackets Corner Rd | 38 | 1, 2, 11, 12 |
| Brancel Rd | 16 | 24 |
| Brandt Rd | 32 | 24 |
| Brannan Rd | 27 | 23, 24, 26 |
| Brannen Rd | 27 | 24 |
| | 28 | 19, 30 |
| Breitzmann Lake Rd | 19 | 2, 10, 11, 14, 15, 22, 23, 26, 27, 35 |
| Brill Rd | 20 | 12 |
| Britton Rd | 26 | 31 |
| Broadway St | 29 | 35, 36 |
| Brooklyn St | 31 | 12 |
| Brothers Loop Rd | 16 | 22, 23 |
| Brown Rd | 34 | 33 |
| Brule River Rd | 38 | 10, 15, 22, 23 |
| Brule Valley Av | 30 | 13, 14 |
| Brush Rd | 35 | 30 |
| Buckley Break | 3 | 10, 11, 12 |
| Buckley Island Rd | 3 | 1, 2, 3, 8, 9, 10, 17 |
| | 4 | 6 |
| Buffalo Av | 31 | 12 |
| Buffalo Lake Rd | 4 | 35 |
| Bunch Rd | 17 | 18 |
| Burger Rd | 19 | 3 |
| Burhans Rd | 38 | 24, 25, 26 |
| Burma Rd | 10 | 8, 9, 17, 18 |
| Burning Tree Dr | 32 | 22 |
| Burns Rd | 5 | 27, 34 |
| Business 53 | 10 | 1, 12 |
| | 16 | 13, 14, 24, 25, 26, 35, 36 |
| Bustrak Rd | 36 | 17 |
| Butler Av | 32 | 10 |

## C

| | | |
|---|---|---|
| Cabin Ln | 12 | 9, 10, 11, 12, 16, 17 |
| Callie Ln | 29 | 36 |
| Camelot Ln | 11 | 30, 31 |
| Camp Amnicon Rd | 34 | 6, 7, 18, 31, 32, 33, 34 |
| Camp Nebagamon Dr | 29 | 35 |
| Camp Rd | 20 | 12 |
| Canoe Landing Rd | 30 | 34 |
| Caragan Rd | 19 | 3, 10 |
| Carignan Rd | 26 | 4 |
| | 32 | 33 |
| Carlson Rd | 14 | 7, 8 |
| | 29 | 28, 33 |
| | 30 | 1, 12 |
| Carnegie St | 31 | 12 |
| Carol Ct | 5 | 29 |
| Carps Creek Rd | 3 | 1, 2, 10, 11, 14, 15 |
| Carvala Rd | 35 | 9, 10, 15 |
| Castle Rd | 24 | 3 |
| | 30 | 34 |
| Caterpillar Rd | 33 | 35, 36 |
| Catherine Lake Rd | 18 | 36 |
| CCC Rd | 24 | 3, 4, 9, 10 |
| | 30 | 34 |
| CCC Square Rd | 36 | 27, 34 |
| Cedar Av | 16 | 25 |
| Cedar Dr | 38 | 35 |
| Cedar Island Rd | 24 | 10, 15, 16 |
| Cedar Rd | 35 | 31, 32 |
| Cemetery Lp | 36 | 13 |
| Cemetery Rd | 4 | 1, 12, 13, 23, 24, 25, 26 |
| | 10 | 2, 3, 10, 11 |
| | 11 | 31 |
| | 16 | 26, 27, 34, 35 |
| | 29 | 1, 6, 34, 35 |
| | 30 | 6 |
| | 32 | 4, 9, 10 |
| | 33 | 7, 18 |
| | 34 | 12 |
| Centennial Rd | 29 | 6 |
| Center Bird Rd | 10 | 11, 14, 15 |
| Center North Line Rd | 35 | 30 |
| Center Westline Rd | 28 | 1, 12 |
| | 34 | 36 |
| Central Av | 30 | 13 |
| Chain Lake Rd | 5 | 11, 14, 15, 16, 21, 22, 27, 28 |
| Cheever Dr | 5 | 6 |
| Cheever Rd | 5 | 25 |
| | 6 | 21, 28, 30, 31, 32, 33 |
| Cheney Lake Rd | 17 | 12, 13, 14 |
| | 18 | 7, 8, 9, 11, 12, 14, 15, 16, 18 |
| Chicago Av | 31 | 12, 13 |
| Chipmunk Hollow Rd | 3 | 25 |
| Chippewa Dr | 5 | 6 |
| Christenson Rd | 34 | 26 |
| Christinsen Rd | 3 | 36 |
| Church Rd | 23 | 4 |
| | 29 | 33, 34 |
| Circle Dr | 11 | 31 |
| Circle Rd | 18 | 24 |
| Claire Lawler Rd | 5 | 8, 9, 10, 11, 14, 15, 16, 17 |
| Clara Barton Rd | 27 | 25, 26, 27, 28, 33, 34, 35, 36 |
| Clay Av | 38 | 14, 15 |
| Clay Rd | 36 | 11, 14 |
| Clear Lake Rd | 4 | 10, 11, 15 |
| Clemmer Rd | 30 | 1 |
| Clevedon Rd | 30 | 3, 9, 10 |
| | 36 | 3, 4, 9, 10, 15, 16, 21, 22, 27, 28, 33, 34 |
| | 38 | 9, 10, 15, 16, 21, 22, 27, 28, 33, 34 |
| Cleveland Rd | 23 | 2 |
| | 29 | 35 |
| Cloverdale Dr | 33 | 25 |
| Cnty Road A | 14 | 1, 2, 11, 12, 13, 14 |
| | 15 | 16, 17, 18, 19, 20, 21, 22, 23, 25, 26, 27 |
| | 16 | 13, 24, 25, 26, 27, 28, 29, 30 |
| | 17 | 17, 18, 19, 20, 21, 22, 23, 24, 25, 26, 27, 28, 29 |
| | 18 | 19, 20, 21, 22, 23, 24, 25, 26, 27, 28, 29, 30 |
| | 20 | 1, 2, 12, 13, 14, 23, 24, 25, 26, 36 |
| | 26 | 1, 12, 13, 24, 25, 36 |
| | 32 | 12, 13, 24, 36 |
| Cnty Road AA | 16 | 13, 24 |
| Cnty Road B | 19 | 2, 3, 4, 6 |
| | 21 | 1, 2, 3 |
| | 22 | 1, 2, 4, 5, 6 |
| | 23 | 4, 5, 6 |
| | 25 | 24, 25, 26, 32, 33, 34, 35 |
| | 26 | 19, 20, 21, 22, 23, 24, 25, 26, 29, 30 |
| | 27 | 19, 20, 21, 27, 28, 29, 30, 33, 34, 36 |
| | 28 | 31, 32, 33, 34, 35, 36 |
| | 29 | 25, 31, 32, 33, 35, 36 |
| | 30 | 27, 28, 29, 30, 31, 32, 33, 34 |
| Cnty Road BB | 19 | 1, 2, 3, 11, 12 |
| | 20 | 6, 7 |
| | 25 | 35 |
| Cnty Road C | 25 | 1, 2, 5, 6, 8, 9, 10, 11 |
| | 26 | 5, 6 |
| | 31 | 31, 32 |
| | 32 | 13, 14, 15, 22, 23, 24, 25, 28, 32, 33, 36 |
| | 33 | 25, 26, 27, 28, 29, 30, 31, 32, 33, 34, 35, 36 |
| | 34 | 30 |
| Cnty Road D | 28 | 1, 13, 24, 25, 36 |
| | 29 | 6, 7, 18, 19, 30, 31 |
| | 34 | 25, 36 |
| | 35 | 18, 19, 30, 31 |
| Cnty Road E | 16 | 1, 2, 12 |
| | 22 | 3, 10, 15, 22, 23, 26, 35, 36 |
| | 28 | 5, 8, 16, 17, 21, 22, 27, 34 |
| | 33 | 9, 15, 16, 22, 23, 25, 26 |
| | 34 | 29, 30, 32 |
| Cnty Road EE | 28 | 21 |
| Cnty Road F | 29 | 2, 3, 10, 11, 13, 14, 23, 24, 25, 26, 35, 36 |
| | 35 | 11, 14, 15, 22, 23, 26, 27, 35 |
| Cnty Road FF | 35 | 14, 23, 24 |
| | 36 | 13, 14, 15, 16, 17, 18, 19, 21, 22, 23, 24 |
| Cnty Road G | 5 | 5, 6, 8, 9, 10, 11, 12, 14, 23, 24, 26, 35, 36 |
| | 11 | 31 |
| Cnty Road H | 30 | 1, 2, 11, 12, 14 |
| | 36 | 1, 2, 11, 12, 13, 14, 23, 24, 25, 26, 36 |
| | 38 | 36 |
| Cnty Road K | 27 | 3, 10, 15, 21, 22, 27 |
| | 33 | 15, 22, 27, 34 |
| Cnty Road L | 21 | 2, 3, 10, 11, 14, 15, 23, 24, 25 |
| | 22 | 19, 20, 21, 22, 23, 24, 25, 26, 27, 28, 29, 30 |
| | 23 | 19, 20, 21, 28, 30 |
| Cnty Road M | 8 | 13, 14, 15, 16, 17, 20, 21 |
| | 9 | 13, 14, 15, 16, 17, 18, 22, 23, 24 |
| | 10 | 13, 14, 15, 16, 17, 18, 19, 20, 21, 22, 23 |
| Cnty Road O | 30 | 6 |
| | 36 | 5, 8, 17, 18, 19, 30, 31 |
| | 38 | 32 |
| Cnty Road P | 17 | 4, 8, 9, 17 |
| | 23 | 3, 4, 9, 10, 15, 16, 21, 22, 28, 33 |
| | 29 | 5, 6, 7, 8, 16, 17, 21, 22, 27, 34, 35 |
| | 35 | 8, 17, 19, 20, 29, 30, 31, 32 |
| Cnty Road S | 18 | 3, 4, 5, 6 |
| | 23 | 1, 12, 13, 24, 25, 36 |
| | 24 | 6, 7, 19, 30, 31, 32, 34 |
| | 29 | 36 |
| Cnty Road S | 30 | 31 |
| Cnty Road T | 1 | 31, 32, 33, 34 |
| | 2 | 7, 8, 9, 10, 11, 14, 16, 17, 23, 24, 25 |
| | 3 | 19, 21, 25, 26, 27, 28, 29, 30, 35, 36 |
| | 4 | 25, 27, 28, 29, 31, 32, 33, 34, 35, 36 |
| Cnty Road U | 34 | 18, 19, 20, 21, 28, 29, 33 |
| Cnty Road UU | 33 | 13, 14, 15, 23, 24 |
| | 34 | 18 |
| Cnty Road V | 27 | 13, 14, 15, 23 |
| | 28 | 8, 17, 18 |
| Cnty Road W | 25 | 9, 10, 15, 16, 21, 22, 27, 28, 32, 33 |
| | 31 | 13, 24, 25, 26, 27, 31, 32, 33, 34 |
| Cnty Road Y | 4 | 1, 2, 3, 5, 6 |
| | 9 | 36 |
| | 10 | 31, 32, 33, 34, 36 |
| | 11 | 25, 26, 27, 28, 31, 32, 33, 34, 36 |
| | 12 | 1, 12, 13, 23, 24, 25, 26, 27, 28, 29, 30, 31, 32, 33, 34, 35 |
| | 18 | 25, 36 |
| Cnty Road Z | 32 | 12, 13 |
| | 33 | 7, 8, 15, 17, 18 |
| Cnty Roads B&P | 23 | 3, 4 |
| | 29 | 34, 35 |
| Cnty Roads C&A | 32 | 24, 25, 36 |
| Colby Rd | 34 | 3, 10 |
| | 35 | 1, 12, 13 |
| | 36 | 6, 7, 18, 19 |
| Columbia St | 31 | 13 |
| Colville Rd | 17 | 18, 19 |
| Commisky Rd | 18 | 4, 5, 8, 9, 16, 21, 28, 32, 33 |
| Community Church Rd | 4 | 25 |
| | 5 | 30 |
| Congdon Rd | 30 | 23, 26, 27 |
| Conley Rd | 26 | 25 |
| | 27 | 30 |
| Connors Meadow Rd | 12 | 4, 5, 9, 16, 17, 20, 29 |
| | 18 | 32 |
| Copeland Rd | 10 | 5 |
| Copenhaugen Rd | 20 | 12 |
| Copper Dr | 16 | 35 |
| Copper Mine Lp | 6 | 11, 12 |
| Copper Mine Rd | 6 | 11, 12 |
| Copper Ridge Rd | 27 | 8 |
| Corey Av | 31 | 12 |
| Cosgrove Rd | 11 | 31 |
| Country Cir | 11 | 32 |
| Country Lane Dr | 31 | 12 |
| County Entrance Rd | 1 | 10 |
| County Line Rd | 2 | 35, 36 |
| | 18 | 1, 12 |
| | 24 | 1, 12, 13, 24, 25, 36 |
| | 30 | 1, 12, 24, 25, 36 |
| | 36 | 1, 12, 36 |
| Cove Ln | 4 | 19, 30 |
| Cox Av | 33 | 15 |
| Coyote Dr | 9 | 13, 24 |
| | 10 | 19 |
| Craig Rd | 27 | 31 |
| Cranberry Lake Rd | 4 | 18, 19 |
| Cranberry Landing Rd | 3 | 25 |
| Cranberry Narrows Rd | 3 | 25 |
| Cranberry Rd | 11 | 30 |
| Crandel Av | 31 | 12 |
| Crestview Ln | 11 | 20, 21, 22, 23, 24, 25, 26, 27, 28, 29 |
| Crooked Lake Rd | 5 | 12, 13, 14 |
| | 6 | 9, 16, 17, 18, 20 |
| Crossover Rd | 28 | 19, 20 |
| Crotte Brook Tr | 2 | 1, 2, 11, 12, 14 |
| | 3 | 5, 6, 7 |
| | 9 | 27, 32, 33, 34 |
| Crowshaw Rd | 16 | 12 |
| | 17 | 7 |
| Crystal Beach Rd | 12 | 25 |
| Crystal Lake Public Access | 3 | 24 |
| Crystal Lake Rd | 3 | 13, 24, 25 |
| | 4 | 18 |
| Culhane Rd | 36 | 11, 14, 15 |
| Culver Rd | 33 | 15, 16 |
| Cummings Rd | 1 | 4 |
| | 7 | 33, 34 |
| Cut-Across Rd | 2 | 35, 36 |
| | 3 | 31 |
| | 4 | 25 |
| Cut-A-Cross Rd | 17 | 28, 29, 30, 32, 33 |
| Cut-A-Way Rd | 10 | 12, 13 |
| | 11 | 7 |
| Cutter Rd | 33 | 14, 15, 23 |

## D

| | | |
|---|---|---|
| Dahlberg Pkwy | 16 | 25, 26 |
| Dairy Queen Rd | 29 | 36 |

# ROAD INDEX


| Road Name | Pg | Sec |
|---|---|---|
| Daisy Rd | 3 | 1 |
| Danielson Rd | 16 | 29, 32 |
| | 36 | 7, 8 |
| Darrow Rd | 26 | 2, 11, 14, 23 |
| | 32 | 23, 26, 35 |
| Darwin's Loop | 2 | 36 |
| | 3 | 31 |
| Davidson Rd | 34 | 8 |
| Davis Dr | 34 | 11, 14 |
| De Graef Rd | 33 | 13, 14, 23 |
| Dead End Rd | 36 | 25, 26 |
| Dedham Rd | 25 | 1, 12, 13, 24 |
| | 26 | 6, 7 |
| Deer Print Rd | 28 | 22 |
| Deer Track Rd | 2 | 25 |
| | 3 | 27, 28, 29, 30, 31, 32, 33, 34 |
| Deer Trail Rd | 35 | 30 |
| Degerman Rd | 29 | 10, 11, 14, 15, 22, 23, 26, 27, 35 |
| DeLeo Ln | 29 | 22 |
| DeMar Dr | 12 | 34, 35 |
| Dennis Rd | 30 | 14 |
| Denver Rd | 6 | 1, 2 |
| | 12 | 36 |
| Depot Rd | 29 | 2 |
| | 35 | 35 |
| Detroit St | 31 | 12 |
| DeVries Rd | 37 | 21, 28 |
| Dewey Rd | 10 | 21, 28 |
| Dietz Rd | 13 | 1, 2, 12 |
| Diploma Dr | 12 | 30 |
| DL Ln | 22 | 2 |
| Doetsch Ln | 11 | 24 |
| | 12 | 13, 14, 15, 16, 17, 18, 19, 21, 22, 23, 24 |
| Doherty Rd | 35 | 35 |
| Dopp Rd | 32 | 12 |
| Dougs Cir | 29 | 36 |
| Dowling Lake East Rd | 21 | 7, 18 |
| Dowling Lake West Rd | 20 | 12, 13 |
| | 21 | 7, 18 |
| Downs Rd | 4 | 21, 28 |
| Dragonfly Dr | 34 | 36 |
| Drolson Rd | 19 | 4, 8, 9, 16 |
| Duck Pond Rd | 18 | 32 |
| Dump Rd | 18 | 13, 14, 23 |
| | 26 | 28 |
| | 29 | 1, 2, 11, 12, 13, 14, 25, 26 |
| Dunderave Ln | 34 | 36 |
| During Rd | 26 | 3 |

## E

| | | |
|---|---|---|
| E 2nd St | 16 | 25 |
| E 3rd St | 16 | 25 |
| E 4th St | 16 | 25 |
| E 5th St | 16 | 25 |
| Eagle Heights Rd | 4 | 17 |
| Eagle Point Rd | 4 | 31 |
| Eagle Rock Cir | 12 | 25 |
| Eagle View Ln | 11 | 16 |
| Eagles Nest Way | 11 | 31, 32 |
| Eagles Ridge Rd | 30 | 1 |
| East Bondwood Rd | 4 | 20, 29 |
| East Copper Mine Rd | 6 | 14, 15, 20, 21, 22 |
| East Lake Bl | 23 | 1, 12 |
| | 29 | 36 |
| | 30 | 31 |
| East Lyman Lake Rd | 21 | 15, 22 |
| East Mail Rd | 5 | 1, 11, 12 |
| | 6 | 1, 2, 3, 4, 5, 6, 7 |
| | 12 | 26, 35, 36 |
| East Short Rd | 12 | 26, 35 |
| East Spider Lake Rd | 4 | 4, 5, 7, 8, 9 |
| Eastman Rd | 27 | 7, 18, 19, 30 |
| Eau Claire Acres Cir | 12 | 33 |
| Eau Claire St | 33 | 22 |
| Edquist Rd | 21 | 2 |
| Edstrom Rd | 34 | 12 |
| Efaw Ln | 23 | 15, 16 |
| Ekelund Rd | 19 | 4 |
| Ellen Smith Rd | 16 | 22, 23, 26, 27 |
| Ellison Lake Rd | 18 | 24, 25 |
| Ellison Rd | 26 | 3, 4 |
| Elm Rd | 28 | 1 |
| | 29 | 6 |
| Empire Landing Rd | 3 | 5, 8 |
| Engdahl Rd | 34 | 3, 10 |
| Engine Hill Rd | 2 | 5, 6 |
| | 8 | 32, 33 |
| Engstad Rd | 16 | 25 |
| | 17 | 19, 30 |
| Erickson Creek Cut-A-Cross | 15 | 5 |
| | 21 | 32, 33 |
| Erickson Creek Pit Road | 21 | 32 |
| Erickson Creek Rd | 15 | 5 |
| | 21 | 31, 32 |
| Erickson Rd | 34 | 13, 24 |
| Erie St | 31 | 12 |
| Erkkila Rd | 35 | 18 |
| Erlanson Rd | 4 | 31 |
| Erling Rd | 12 | 23, 24 |
| Eskelson Rd | 26 | 1 |
| | 27 | 6 |
| Eskolin Rd | 35 | 23, 24 |
| Esselstrom Rd | 34 | 7, 8 |
| Estness Rd | 29 | 11 |
| Estway Rd | 17 | 29, 32 |
| Evalts Rd | 35 | 24 |
| Evans Ln | 29 | 18, 19 |
| Evans Rd | 36 | 16, 21 |
| Evergreen Av | 16 | 25, 26 |
| Evergreen Dr | 18 | 24 |
| Evergreen Ln | 30 | 13 |
| Evergreen Rd | 35 | 12 |
| | 36 | 7 |
| Evergreen Valley Dr | 25 | 9 |
| EZ St | 23 | 16 |

## F

| | | |
|---|---|---|
| Fairbanks Rd | 11 | 25, 26 |
| Fairview Rd | 20 | 13 |
| Falk Rd | 21 | 1 |
| | 27 | 36 |
| Fall Rd | 14 | 28, 29, 30 |
| Farmer Ln | 28 | 32 |
| Fasteland Rd | 30 | 10 |
| Favell St | 16 | 36 |
| Ferguson Rd | 10 | 3, 4, 10 |
| | 16 | 22, 27, 28, 33, 34 |
| Findlay Rd | 33 | 26, 35 |
| Finn Point Rd | 20 | 12 |
| | 21 | 7 |
| Finn Rd | 26 | 4 |
| | 32 | 33 |
| Finstad Dr | 11 | 31 |
| Fir Dr | 34 | 36 |
| Fire Hill Rd | 3 | 1, 2 |
| | 4 | 6 |
| | 9 | 36 |
| Fire Lane Rd | 11 | 4, 5, 6 |
| | 17 | 31, 32, 33, 34 |
| Fire Tower Ct | 18 | 35 |
| Fire Tower Rd | 12 | 2 |
| | 18 | 35 |
| | 23 | 28, 29, 30, 32 |
| | 27 | 1 |
| | 33 | 36 |
| | 36 | 22 |
| Fischer Rd | 2 | 22 |
| Fitch Av | 29 | 36 |
| Flamang Rd | 11 | 1, 2, 11, 12, 14, 22, 23, 27 |
| | 17 | 35 |
| Flat Lake Rd | 11 | 3, 4, 9, 10, 16, 21, 22, 27, 28 |
| | 17 | 34 |
| Flowage Ln | 10 | 23, 24, 25, 26, 27, 28, 29 |
| Flowage Rd | 4 | 31 |
| Follis Ln | 28 | 35 |
| FOND DU LAC RD | 31 | 7 |
| Forbes Rd | 4 | 16 |
| Forest Rd | 10 | 13 |
| | 11 | 18 |
| | 28 | 9, 10, 15, 16 |
| Forestry Rd | 24 | 4, 5, 8 |
| | 30 | 33 |
| Fowlers Cir | 12 | 25, 26, 36 |
| Foxboro-Chaffey Rd | 13 | 3, 4 |
| | 19 | 6, 7, 18, 19, 20, 29, 30, 32, 33, 34, 35, 36 |
| | 20 | 31 |
| Frahm Rd | 5 | 34 |
| Francis Willard Rd | 23 | 12, 13 |
| | 24 | 7, 8, 9, 16, 17, 18 |
| Frawley Rd | 17 | 32 |
| Fred Bear Ridge Rd | 19 | 13, 14, 21, 22, 23 |
| Frye Rd | 4 | 22, 27 |

## G

| | | |
|---|---|---|
| Gander Lake Rd | 23 | 21, 22 |
| Gander Rd | 16 | 22 |
| Gareth Rd | 32 | 30 |
| Garrison Rd | 13 | 1 |
| | 14 | 6, 7 |
| Gehling Rd | 19 | 3 |
| Geisert Rd | 33 | 23 |
| German Rd | 12 | 4, 5, 8 |
| Germann Rd | 12 | 6, 7, 8, 17, 18, 19, 29, 30 |
| Geshn Rd | 3 | 25, 36 |
| Geskey Rd | 11 | 6 |
| | 17 | 31, 32 |
| Giesen Dr | 16 | 26 |
| Giffin Ln | 23 | 16 |
| Gillespie Rd | 28 | 22, 27, 28 |
| Gladys Dr | 16 | 25 |
| Glonchek Rd | 34 | 2 |
| Gogebic St | 32 | 7 |
| Golden Trail Rd | 14 | 25, 36 |
| | 15 | 29, 30, 31, 32 |
| Golf Course Rd | 34 | 25, 36 |
| | 35 | 30, 31 |
| Gonschorek Lp | 29 | 3 |
| | 35 | 34, 35 |
| Gordon Heights Cir | 4 | 1 |
| Gouge Dr | 16 | 26 |
| Graham Rd | 30 | 4, 8, 9 |
| Gram Rd | 3 | 25 |
| | 4 | 30, 31 |
| Grand Av | 31 | 12 |
| Granlund Rd | 36 | 17 |
| Granquist Rd | 33 | 14, 22, 23 |
| Gravel Pit Rd | 29 | 17 |
| Graves Rd | 23 | 24 |
| | 24 | 18, 19 |
| | 25 | 3, 10, 11 |
| | 29 | 36 |
| Gray Ln | 17 | 31 |
| Green Acres Rd | 38 | 29, 31, 32 |
| Gregerson Rd | 15 | 1, 12, 13 |
| | 21 | 25, 36 |
| | 22 | 30 |
| Grouse Rd | 10 | 13, 14, 23, 24 |
| Grover Av | 31 | 12 |
| Gruhlke Rd | 13 | 3, 4, 10 |
| Gulley Rd | 35 | 11, 12, 13, 14 |
| Gun Club Ln | 22 | 4 |
| | 28 | 28, 33, 34 |
| Gustafson Rd | 26 | 9 |
| | 35 | 17 |

## H

| | | |
|---|---|---|
| Haag Rd | 3 | 1, 12 |
| Haegele Rd | 4 | 10 |
| Hagman Rd | 22 | 25, 26, 27, 34, 35, 36 |
| Hakkila Rd | 35 | 14 |
| Hakkinen Rd | 36 | 36 |
| Half Mile Rd | 20 | 1 |
| | 26 | 36 |
| Halkett Rd | 34 | 36 |
| | 37 | 31, 32 |
| Hallberg Rd | 23 | 4, 9 |
| Hammond Av | 32 | 11, 12 |
| Hanks Rd | 25 | 23, 24 |
| Hans Hanson Rd | 34 | 11, 14 |
| Hanson #1 Rd | 2 | 34 |
| Hanson #2 Rd | 2 | 28 |
| Hanson Rd | 17 | 29 |
| | 30 | 31, 32 |
| | 34 | 8, 17 |
| Harapat Rd | 13 | 1 |
| | 14 | 6 |
| | 20 | 31 |
| Harding St | 31 | 12 |
| Hardwood Rd | 36 | 25 |
| Harju Rd | 35 | 27 |
| Harmony Ln | 35 | 36 |
| Harriet Lake Rd | 4 | 12 |
| | 5 | 6, 7, 18, 19 |
| Harroun Rd | 16 | 11, 12 |
| Harter Rd | 10 | 18 |
| Harvey Cir | 29 | 26, 35 |
| Harvey Rd | 38 | 22 |
| Hatchery Rd | 30 | 23, 24 |
| Haugen Dr | 6 | 6, 7 |
| Haukkala Rd | 35 | 24, 25 |
| Haukkila Rd | 36 | 18 |
| Hawkins Av | 32 | 7 |
| Haywire Camp Rd | 34 | 34 |
| Hazel Prairie Rd | 23 | 25, 26, 27, 28 |
| Hedin Rd | 1 | 1 |
| | 7 | 36 |
| Heidke Dr | 16 | 35 |
| Heino Rd | 35 | 26, 27, 28, 33, 34 |
| Heinz Dr | 5 | 29, 30, 32 |
| Hendrickson Rd | 33 | 31 |
| | 35 | 25, 26, 27 |
| Hendry Rd | 16 | 24 |
| | 17 | 18 |
| Hennessy Rd | 17 | 31, 32 |
| Hermanson Dr | 34 | 16 |
| Hermanson Rd | 34 | 16 |
| Heyer Rd | 17 | 7, 18 |
| High Landing Rd | 36 | 26 |
| High Line Rd | 2 | 14 |
| High School Lp | 35 | 34 |
| Highline Rd | 30 | 3, 10 |
| Hill Dr | 30 | 12, 13 |
| Hill Rd | 36 | 19, 30 |
| Hill Top Dr | 16 | 35 |
| Hill Top Rd | 30 | 34 |
| Hillside St | 16 | 25, 36 |
| Hilpiper Rd | 25 | 8 |
| Hines Rd | 28 | 18, 19, 20 |
| Hjalmer Bl | 18 | 24 |
| Hoefling Dr | 38 | 23, 26 |
| Hoffman Dr | 16 | 36 |
| Hoffmockel Rd | 25 | 9 |
| Hokkala Rd | 35 | 13, 24 |
| Holly Lucius Rd | 10 | 1, 2 |
| | 16 | 35, 36 |
| Holmes Camp Rd | 9 | 14, 22, 23, 27, 34 |
| Holms Rd | 27 | 21 |
| Homestead Ln | 23 | 10 |
| Homestead Rd | 29 | 7, 8, 9 |
| Honeymoon Point Rd | 23 | 1, 2 |
| Hoover Av | 33 | 9 |
| Horse Shoe Rd | 6 | 10, 15, 16 |
| Hudacek Rd | 21 | 22, 27 |
| | 26 | 10 |
| Hughes Av | 16 | 25, 26 |
| Hughes Rd | 2 | 16, 17 |
| HUGHITT AV | 32 | 3, 10, 15 |
| Humane Soc Rd | 33 | 15 |
| Hungry Bear Rd | 10 | 1, 12 |
| | 11 | 7, 18, 19 |
| Hunter Rd | 26 | 4, 9, 10 |
| Hunters Rd | 15 | 4, 5, 6, 7, 8, 9, 10 |
| Hunters Tr | 14 | 1, 12 |
| Huppert Rd | 27 | 4 |
| | 33 | 27, 33, 34 |
| Huray Rd | 22 | 32 |
| Hurst Ln | 29 | 27 |

## I

| | | |
|---|---|---|
| Ibsen Rd | 22 | 1, 2, 12 |
| | 23 | 7 |
| | 28 | 36 |
| Idle Rd | 24 | 1, 2 |
| | 30 | 35 |
| Indian Beach Rd | 12 | 25 |
| Industrial Park Rd | 29 | 26 |
| Irondale Av | 31 | 12 |
| Irondale Dr | 31 | 25 |
| Irondale Rd | 25 | 1 |
| | 26 | 6 |
| | 31 | 24, 25, 36 |
| | 32 | 30, 31 |
| Island Lake Rd | 17 | 29 |
| Island Rd | 23 | 15, 16 |
| Island View Rd | 20 | 13, 14 |

## J

| | | |
|---|---|---|
| J F Keith Rd | 10 | 36 |
| J T Johnson Rd | 25 | 1, 12 |
| Jack Pine Dr | 36 | 6 |
| | 37 | 13, 25, 36 |
| | 38 | 18, 19, 30, 31 |
| Jack Pine Lp | 6 | 21, 28 |
| Jackacki Rd | 12 | 11, 12, 13, 14, 23, 24 |
| Jackpine Av | 16 | 35, 36 |
| Jacksino Rd | 27 | 14, 23, 25, 26, 35, 36 |
| Jackson Box Grouse Rd | 15 | 19, 20, 28, 29 |
| Jackson Box Tr | 9 | 3, 9, 10, 15, 16 |
| | 15 | 16, 21, 28, 33, 34 |
| Jackson Dr | 17 | 19, 20 |
| Jackson Moose Highway | 9 | 2, 3, 11, 14, 15, 16 |
| Jackson Rd | 22 | 1, 12, 13 |
| | 23 | 7 |
| Jacobson Rd | 35 | 24 |
| Jake Schmidt Rd | 26 | 19, 30, 31 |
| Jamar Rd | 4 | 15 |
| Jamiska Rd | 35 | 22, 27 |
| Jarvi Rd | 35 | 14 |
| | 36 | 12 |
| Jelich Rd | 10 | 1 |
| Jem Ln | 30 | 29 |
| Jerrys Rd | 4 | 29, 32 |
| Jersett Rd | 17 | 1, 2, 11, 14, 15, 16, 17, 20 |
| | 18 | 6 |
| Jim Johnson Rd | 23 | 3 |
| Jims Dr | 34 | 18 |
| Jodell Rd | 27 | 21, 22 |
| John Av | 32 | 10, 15 |
| John Schmidt Rd | 20 | 36 |
| John Turk Dr | 31 | 12 |
| Johnson Rd | 6 | 2, 3 |
| | 7 | 32 |
| | 12 | 34 |
| | 27 | 5, 8 |
| | 33 | 29, 32 |
| | 34 | 9, 16 |
| | 36 | 13 |
| Joki Rd | 35 | 6 |
| | 37 | 31 |
| Jondreau Rd | 36 | 30 |
| Jones St | 33 | 27 |
| Journeys End Ln | 4 | 31, 32 |

## K

| | | |
|---|---|---|
| Kaarto Rd | 35 | 6, 7 |
| Kaelin Rd | 34 | 23, 26 |
| Kansy Rd | 32 | 27 |
| Kanyuh Rd | 4 | 16, 21, 22 |
| Kapsalis Av | 34 | 15 |
| Karky Rd | 32 | 22 |
| Karna Rd | 35 | 24 |
| Karras Rd | 22 | 23, 24 |
| Kauppi Rd | 36 | 36 |
| KB Dr | 34 | 32, 33 |
| Keinenen Rd | 36 | 24 |
| Keith Rd | 26 | 35 |
| Keller Ln | 22 | 5 |
| Kellogg Rd | 34 | 29, 30, 32 |
| Kelly Rd | 23 | 23, 24, 26, 27 |
| Kennedy Rd | 3 | 25, 36 |
| Kens Rd | 3 | 24 |
| | 4 | 19 |
| Kent Rd | 28 | 22 |
| Kerwin Rd | 26 | 1, 2, 3 |
| | 32 | 35, 36 |
| Kestrel Road | 13 | 11, 14, 15 |
| Khalar Rd | 23 | 13 |
| | 24 | 7, 18 |
| Kimbal Lake Rd | 3 | 27, 34, 35 |
| Kimmes Rd | 31 | 24 |
| Kingsdale Rd | 1 | 1, 2, 3, 4, 5, 6 |
| | 2 | 6 |
| | 7 | 32, 33, 34, 35, 36 |
| | 8 | 31 |
| Kingston Av | 31 | 12 |
| Kip Rd | 21 | 1 |
| | 27 | 36 |
| Kizlik Ln | 23 | 8, 17 |
| Kjell Rd | 16 | 1, 12 |
| | 17 | 7 |
| Klang Rd | 22 | 15, 16, 22 |
| Knoll Rd | 29 | 25, 26 |
| Knudson Ln | 22 | 1 |
| Knutson Rd | 2 | 5, 8 |
| Koedyker Rd | 4 | 31 |
| Koenen Rd | 27 | 31, 32 |
| Koenig Rd | 32 | 22 |
| Koff Rd | 4 | 22 |
| Koho Rd | 30 | 1 |
| | 36 | 36 |
| Korhonan Rd | 36 | 11, 12 |
| Koski Rd | 36 | 13, 14 |
| Kreel Rd | 6 | 4, 8, 9, 17, 18, 20 |
| Kronberg Rd | 32 | 25, 26, 35, 36 |
| Kunert Rd | 4 | 10 |
| Kunz Rd | 14 | 7, 18 |

## L

| | | |
|---|---|---|
| Lackson Rd | 28 | 2, 3, 10, 14, 15, 22, 23 |
| | 34 | 34, 35 |
| Lagro Rd | 26 | 32, 33 |
| Lake Av | 16 | 26 |
| | 29 | 35, 36 |
| | 31 | 12 |
| Lake of the Woods Rd | 17 | 17, 20 |
| Lake St | 30 | 11, 12, 13, 14 |
| Lake Street Frontage Rd | 30 | 12, 13 |
| Lake View Cir | 12 | 25, 26 |
| Lakeside St | 16 | 25 |
| Lakeview Rd | 29 | 4, 5, 8 |
| Lakewood Dr | 4 | 31 |
| Lambert Ln | 28 | 15, 22 |
| Lambert Rd | 30 | 10, 14, 15 |
| Lancour Rd | 35 | 19, 20 |
| Land Fill Dr | 11 | 31 |
| Landela Rd | 35 | 10, 11, 15 |
| Landfill Ln | 12 | 25, 26 |
| | 16 | 35, 36 |
| Landmeier Rd | 5 | 31, 32 |
| Lange Rd | 34 | 31 |
| Largent Rd | 36 | 8 |
| Larson Dr | 29 | 25 |
| Larson Ln | 10 | 10, 11 |
| Larson Rd | 1 | 26, 27 |
| | 26 | 25, 26, 35, 36 |
| Lasch Ln | 23 | 5 |
| | 29 | 32 |
| Lavoy Rd | 17 | 32 |
| Lawler Bridge Rd | 5 | 3, 4, 9, 10 |
| | 11 | 27, 33, 34 |
| Lawler Tr | 5 | 9, 10 |
| Leader Lake Rd | 4 | 25, 26, 27 |
| Lebard Ln | 29 | 29, 32 |
| Lee Rd | 1 | 36 |
| | 2 | 31 |
| | 33 | 29, 30, 31 |
| Lee St | 5 | 32 |
| Lee's Rd | 4 | 13 |
| Legg Rd | 5 | 29, 30 |
| Leggate Rd | 26 | 24, 25, 26 |
| Lehto Rd | 36 | 36 |
| Lenroot Av | 16 | 25 |
| Lenroot Rd | 36 | 14, 23 |
| Leonard Rd | 36 | 15 |
| Leons Dr | 16 | 22 |
| Leopold Lane | 21 | 12 |
| Leppala Rd | 36 | 15 |
| Leppanen Rd | 36 | 24, 25 |
| Leusman Rd | 10 | 2, 4, 5, 6, 8, 9, 10, 11 |

# ROAD INDEX


| Road Name | Pg | Sec |
|---|---|---|
| Liautaud Rd | 4 | 29 |
| Lidberg Bridge Rd | 5 | 2, 11 |
| | 11 | 26, 35 |
| Lien Rd | 27 | 29, 30 |
| Lighthouse Rd | 4 | 31 |
| Lily Pad Lake Rd | 5 | 17, 20, 21 |
| Limpach Dr | 16 | 26 |
| Lindberg Rd | 32 | 26 |
| Lindelof Dr | 20 | 14 |
| Lindgren Rd | 35 | 25, 26, 35, 36 |
| | 36 | 30, 31 |
| Line Rd | 22 | 10 |
| Lintula Rd | 35 | 18 |
| Little Balsam Rd | 19 | 10, 15, 16 |
| Little Buck Rd | 11 | 9, 10 |
| Little Sand Rd | 2 | 36 |
| | 3 | 31, 32, 33, 34, 35 |
| Lockman Dr | 5 | 6 |
| Logger Rd | 30 | 35, 36 |
| Lois Ln | 3 | 22 |
| Long Lake Rd | 11 | 6 |
| | 17 | 20, 29, 30, 31 |
| Loon Lake Rd | 18 | 13, 24 |
| Loon Song Rd | 12 | 30, 31 |
| Loop Rd | 11 | 10, 15, 16 |
| | 38 | 25 |
| Lord Rd | 16 | 25 |
| | 17 | 30 |
| Lost Lake Rd | 3 | 13 |
| | 4 | 5, 7, 8, 18 |
| | 10 | 32 |
| | 18 | 16, 17, 21 |
| Lost Rd | 12 | 1, 11, 12 |
| Love Rd | 26 | 10 |
| Loveland Rd | 38 | 35 |
| Lower Ox Ln | 11 | 8, 9, 16 |
| Lucas Av | 16 | 26 |
| Lucas Rd | 15 | 3, 4, 9, 10, 15, 16, 21 |
| | 21 | 28, 33, 34 |
| Lucius Woods | 16 | 25 |
| Lund Rd | 12 | 11 |
| | 22 | 27 |
| | 35 | 15, 22, 23 |
| Lundeen Rd | 28 | 7, 17, 18 |
| Lundgren Rd | 21 | 1 |
| | 27 | 36 |
| | 29 | 10, 11 |
| Lundholm Rd | 4 | 9 |
| Lundquist Ln | 21 | 22 |
| Lundquist Rd | 2 | 4, 5, 8, 9, 16, 17 |
| | 8 | 32, 33 |
| Luostari Rd | 37 | 27 |
| Lyman Lake Rd | 21 | 27, 28 |
| | 33 | 17, 20, 29 |
| Lynch Ct | 4 | 12 |
| Lynch Rd | 4 | 12 |
| Lyons Rd | 30 | 14 |

## M

| Road Name | Pg | Sec |
|---|---|---|
| Mabel Nelson Rd | 27 | 3, 9, 10 |
| Madison Av | 3 | 24 |
| | 31 | 12 |
| Madison Rd | 34 | 32, 33 |
| Main St | 16 | 25 |
| | 29 | 6, 36 |
| Maki Rd | 22 | 16, 21, 28 |
| | 36 | 20 |
| Manitou Valley Rd | 26 | 9, 15, 16 |
| Mansky Rd | 26 | 20 |
| Maple Av | 16 | 25 |
| Maple Creek Rd | 29 | 34 |
| Maple Dr Ext | 29 | 4 |
| Maple Dr | 29 | 4, 5, 8, 9 |
| Maple Ln | 35 | 34 |
| Maple St | 30 | 14 |
| Maranatha Rd | 23 | 2 |
| Mare B Ln | 29 | 36 |
| Marion Av | 16 | 25, 26 |
| Marquardt Rd | 26 | 12 |
| Marshall Rd | 3 | 24 |
| Marsik Rd | 23 | 3 |
| Mason Rd | 30 | 6 |
| Matlock Rd | 13 | 8, 9, 16 |
| Matthias Rd | 4 | 20, 21 |
| Mattson Rd | 26 | 5 |
| | 30 | 30, 31 |
| | 36 | 13 |
| Matzke Rd | 5 | 23 |
| MaxxMegg Ln | 12 | 34 |
| Mc Givern Ln | 23 | 5, 8 |
| | 29 | 32 |
| McCumber Rd | 6 | 5 |
| | 12 | 30, 31, 32 |
| McGraw Lake Rd | 2 | 31 |
| McKenzie Rd | 4 | 22 |
| McKinley Rd | 27 | 14, 15, 22, 23 |
| McNeils Landing Rd | 38 | 22, 27 |
| Meade Church Rd | 10 | 10, 11, 15 |
| Meierotto Rd | 26 | 20, 29 |
| Meinke Rd | 28 | 8 |
| Meisen Dr | 16 | 24 |
| Meller Rd | 22 | 20, 29, 30 |
| Memorial Dr | 29 | 6 |
| Memorial Dr. | 29 | 6 |
| Memorial Road | 14 | 3, 10, 15, 22 |
| | 20 | 34 |
| Merila Rd | 34 | 8 |
| Mertes Rd | 32 | 32 |
| Mertzig Pkwy | 16 | 26 |
| Messany Rd | 23 | 15, 16 |
| Meteraud Rd | 34 | 4, 8, 9, 16 |
| Midbon Rd | 25 | 10, 11 |
| Middle River Rd | 28 | 8, 9, 10, 11, 12, 13, 14, 15, 16, 17 |
| | 29 | 8, 9, 10, 15, 16, 17, 18 |
| | 34 | 1, 2, 12, 13, 35, 36 |
| Midway Rd Ext | 29 | 4 |
| Midway Rd | 29 | 3, 4 |
| | 35 | 27, 28, 33, 34 |
| Mihna Rd | 8 | 29, 32 |
| Mikelson Rd | 19 | 3 |
| Mikkola Rd | 36 | 15, 22 |
| Mikrot Rd | 27 | 11, 12 |
| | 28 | 7 |
| Milchesky Rd | 20 | 7, 8, 9, 11, 12, 14, 15, 16, 17, 18 |
| Miles Lake Rd | 4 | 33, 34 |
| Mill Loop Rd | 29 | 2, 3 |
| | 35 | 34 |
| Mill View Rd | 34 | 8 |
| Miller Rd | 16 | 3 |
| | 25 | 1, 2, 11, 12 |
| | 30 | 3, 10 |
| | 36 | 34, 35 |
| Milwaukee Av | 31 | 12 |
| Minahan Rd | 3 | 24 |
| | 4 | 19 |
| Minneapolis Av | 31 | 12 |
| Minnesota St | 31 | 12 |
| | 32 | 7 |
| Minnesuing Acres Dr | 23 | 8, 9, 10, 16, 17, 20, 21 |
| Minnesuing Rd | 23 | 11, 12, 13, 14, 15, 16 |
| Minnow Lake Rd | 30 | 30 |
| Missabe St | 31 | 12 |
| Mitchell Av | 32 | 7, 18 |
| Mobile Dr | 29 | 2 |
| Moen Rd | 19 | 4, 9, 10 |
| Mont Du Lac Rd | 31 | 7, 8 |
| Montgomery Rd | 1 | 31, 32 |
| Moonshine Rd | 34 | 22, 23, 24, 25, 26, 27 |
| | 35 | 19, 30 |
| Moore Rd | 18 | 3, 4, 9, 10, 15, 16, 21, 22, 27 |
| Moose Lake Rd | 22 | 29, 31, 32 |
| Moose Rd | 7 | 13, 14, 15, 17, 19, 20, 21, 22, 23, 24 |
| | 8 | 18, 19 |
| Moretto Rd | 31 | 34 |
| Morningside Dr | 3 | 23, 26 |
| Mosinee Spur Rd | 4 | 24 |
| | 5 | 8, 17, 18, 19 |
| Motts Ravine Rd | 18 | 3 |
| | 24 | 25, 26, 27, 34, 35, 36 |
| Muck Lake Rd | 17 | 12 |
| | 18 | 1, 2, 4, 5, 7, 8, 9, 10, 11 |
| Mud Lake Rd | 20 | 14 |
| Mulligan Rd | 28 | 8 |
| Munnings Rd | 28 | 8 |
| Munson Rd | 11 | 14, 23 |
| Murphy Rd | 17 | 29 |
| Murray Lake Rd | 18 | 11, 13, 14, 24, 25 |
| Muskrat Lake Rd | 17 | 28, 29, 33, 34 |
| Muttonen Rd | 36 | 25, 36 |

## N

| Road Name | Pg | Sec |
|---|---|---|
| N 64TH ST | 32 | 3 |
| N 65TH ST | 32 | 10 |
| N 66TH ST | 32 | 10 |
| N 67TH ST | 32 | 10, 11 |
| N 68TH ST | 32 | 10 |
| N 69TH ST | 32 | 10 |
| N 70TH ST | 32 | 10 |
| N 73RD ST | 32 | 10 |
| N 76TH ST | 32 | 10, 15 |
| Najt Rd | 21 | 3, 9, 10 |
| | 27 | 34 |
| Nakoda Rd | 16 | 24 |
| | 17 | 18, 19 |
| Nakoma Ct Dr | 33 | 15 |
| Nakomis Rd | 33 | 15 |
| Nanuuq Rd | 19 | 22, 27, 28, 33 |
| NE Dodg E Won Rd | 30 | 34 |
| Nelson Av | 16 | 25 |
| Nemadji Loop Rd | 32 | 27, 28, 33, 34 |
| Ness Ln | 22 | 10 |
| Neuman Rd | 26 | 13, 14, 24 |
| | 27 | 15, 16, 17, 18, 19, 20, 21, 22 |
| Newholm Rd | 13 | 2 |
| | 19 | 35 |
| Newsome Rd | 5 | 5, 8, 17, 20, 29 |
| Nielson Dr | 16 | 25 |
| Nieman Rd | 32 | 27 |
| Niemi Rd | 35 | 24 |
| Nindorf Rd | 19 | 6 |
| | 25 | 32 |
| Nordrum Rd | 2 | 18, 19 |
| Norris Rd | 3 | 22 |
| North Alexander Lake Rd | 5 | 12 |
| North Circle Dr | 11 | 31 |
| North East Line Rd | 35 | 28, 33 |
| North Fire Ln | 1 | 6, 7, 18, 19, 30, 31 |
| North Poplar Dr | 29 | 6 |
| North Rd | 1 | 22, 27, 28, 33 |
| | 19 | 5 |
| | 25 | 32 |
| Northern Dr | 31 | 12 |
| Northern Echoes Ln | 21 | 21 |
| Northfield Dr | 23 | 6, 7 |
| Norway Av | 30 | 13 |
| Norway Dr | 12 | 33 |
| Norwood Rd | 15 | 26 |
| Nyquist Rd | 16 | 13, 14, 23, 34 |

## O

| Road Name | Pg | Sec |
|---|---|---|
| Oak Hill Rd | 16 | 35 |
| Oak Rd | 11 | 31 |
| | 35 | 31, 32, 33 |
| Oakdale Rd | 23 | 11, 12, 13, 14, 23, 24, 25 |
| Oakes Av | 32 | 10 |
| Oakland Rd | 26 | 25, 36 |
| | 27 | 19, 30, 31 |
| Oaks Av | 32 | 10 |
| O'Brien Pkwy | 16 | 23, 26 |
| Ogden Av | 32 | 10, 15 |
| Oja Rd | 36 | 15, 16 |
| Okerson Rd | 22 | 6, 7 |
| | 28 | 31 |
| Old 11 Rd | 22 | 15, 22, 26, 27, 35, 36 |
| Old 35 | 1 | 27, 34 |
| Old 53 Rd | 4 | 35, 36 |
| Old Highway 23 | 31 | 7, 8 |
| Old Highway 53 | 5 | 6 |
| | 10 | 36 |
| | 11 | 30, 31 |
| Old Highway 105 | 32 | 4, 8, 9 |
| Old Hwy 2 | 30 | 13, 14 |
| Old Hwy 11 Rd | 28 | 16, 17, 20, 21, 28, 29, 32, 33 |
| Old Hwy 13 | 34 | 8, 9, 16, 17 |
| Old Hwy 35 | 32 | 15, 22 |
| Old Hwy C Rd | 32 | 27, 28 |
| Old Lyman Lake Rd | 27 | 8, 9, 16, 17, 20, 21, 28, 29, 32, 33 |
| Old Station Rd | 30 | 34 |
| Ole Larson Rd | 9 | 1, 2 |
| Oliphant Rd | 21 | 9, 16, 21 |
| Olson Dr | 35 | 20 |
| Olson Ln | 29 | 21 |
| Olson Rd | 22 | 35 |
| | 25 | 15 |
| | 29 | 8, 17 |
| | 30 | 5, 6 |
| Omaha Ln | 11 | 31 |
| Omberg Rd | 32 | 34 |
| One Buck Rd | 2 | 24, 25 |
| One Mile Rd | 3 | 29, 30, 31 |
| Ontario St | 33 | 27 |
| Open Gate Dr | 16 | 35 |
| Orchard Cove Rd | 29 | 36 |
| | 30 | 31 |
| Orchard Dr | 33 | 25, 26 |
| Oregon Tr | 18 | 13 |
| Ossmann Rd | 16 | 36 |
| | 17 | 30, 31 |
| Ostenson Rd | 23 | 2 |
| Otmer Rd | 16 | 20, 29 |
| Otto Rd | 21 | 4 |
| | 27 | 32, 33, 34 |
| Ox Creek Rd | 11 | 5 |
| | 17 | 32 |

## P

| Road Name | Pg | Sec |
|---|---|---|
| Packer Av | 4 | 1 |
| | 10 | 36 |
| Palm Rd | 35 | 4 |
| | 37 | 32, 33 |
| Palmers Landing | 17 | 17 |
| Palmetto Av | 16 | 25 |
| Papineau Rd | 33 | 13, 24 |
| Park Av | 16 | 25 |
| Park Ln | 29 | 2 |
| Park Rd | 2 | 22, 23, 26 |
| | 23 | 21 |
| | 29 | 6 |
| | 34 | 28, 29, 32 |
| | 36 | 25, 26 |
| Parkview Cemetery Rd | 22 | 4 |
| Parr Rd | 21 | 15 |
| Partridge Ln | 34 | 24, 25 |
| Partridge Pl | 10 | 12, 13 |
| Paske Rd | 15 | 13 |
| | 16 | 18, 19 |
| Patterson Rd | 17 | 18, 19 |
| Pattison Tower Rd | 26 | 28, 33 |
| Patzau Foxboro Rd | 19 | 3, 4, 5, 6, 9, 10 |
| Pearson Av | 33 | 15 |
| Pearson Ln | 35 | 2 |
| Pearson Rd | 19 | 11, 14 |
| | 27 | 25, 36 |
| Peets Dr | 12 | 25, 26 |
| Pelkey Rd | 19 | 4, 5 |
| Pellinen Rd | 35 | 15 |
| Pellman Loop Ext | 35 | 15 |
| Pellman Lp | 35 | 10, 14, 15 |
| Perala Rd | 35 | 26, 35 |
| | 36 | 21, 22 |
| Perham Rd | 25 | 5, 6 |
| Perkins Rd | 1 | 5, 6 |
| | 7 | 29, 31, 32 |
| Person Landing Rd | 3 | 26, 27 |
| Person Lp | 3 | 23 |
| Peterson Rd | 5 | 30, 31, 32 |
| | 19 | 30, 31 |
| | 22 | 22, 23 |
| | 23 | 1 |
| | 24 | 6, 7 |
| | 30 | 31 |
| | 35 | 4, 5, 8, 9 |
| | 37 | 28, 29, 32, 33 |
| Pete's Parade Rd | 3 | 26, 27 |
| Pettit Dr | 16 | 35 |
| Phillips Rd | 29 | 34 |
| Phoenix Rd | 33 | 34, 35 |
| Piano Rd | 11 | 35 |
| Pierce Rd | 10 | 6 |
| | 16 | 8, 17, 18, 19, 20, 29, 31, 32 |
| Pikes Peak Rd | 21 | 12, 13, 23, 24 |
| | 22 | 7, 18 |
| Pikes Peak West Road | 21 | 11, 12, 14 |
| Pine Av | 16 | 25 |
| Pine Central Rd | 35 | 9, 16, 17, 20, 21, 29 |
| Pine Cone Dr | 11 | 25, 26 |
| Pine Grove Rd | 27 | 13, 24 |
| Pine Knob Rd | 11 | 4, 5, 8, 9, 10 |
| Pine Ln | 18 | 34, 35 |
| Pine Needle Ln | 4 | 20, 28, 29 |
| Pine Oaks Rd | 3 | 22, 23 |
| Pine Point Dr | 4 | 31 |
| Pine Rd | 28 | 34 |
| | 29 | 8, 9 |
| Pine Ridge Rd | 11 | 3, 10 |
| | 17 | 34 |
| Pine Savanna Loop | 17 | 33, 34 |
| Pine St | 30 | 12, 13 |
| | 33 | 19, 30 |
| Pinto Pass | 27 | 8, 9 |
| Pinto Path | 27 | 8 |
| Pioneer Tr | 14 | 2, 5 |
| | 20 | 31, 32, 33, 34, 35 |
| Pison Rd | 22 | 28, 29, 32, 33 |
| Pit Dr | 10 | 24 |
| | 11 | 19 |
| Pit Rd | 1 | 14 |
| Plantation Rd | 10 | 12, 13, 24 |
| | 11 | 18, 19 |
| Pleasant Av | 33 | 9 |
| Pleasant View Rd | 20 | 12 |
| Pluntz Dr | 16 | 36 |
| Pocket Rd | 5 | 12 |
| Point of Rocks Rd | 26 | 20, 29, 30, 32 |
| Point Rd | 29 | 36 |
| Pokegama Rd | 32 | 8, 17 |
| Polish Rd | 26 | 19, 30, 31 |
| Pond Dr | 29 | 6 |
| Poodle Ln | 10 | 13, 24 |
| Pooler Rd | 23 | 3 |
| Poplar Dr | 29 | 6 |
| Poplar River Rd | 34 | 1, 12, 36 |
| | 35 | 6, 7, 18 |
| Popple Bend Rd | 35 | 2, 3 |
| | 37 | 34, 35 |
| Port St | 31 | 12 |
| Porter Rd | 4 | 22, 27 |
| Post Office Rd | 29 | 6 |
| Potter Rd | 34 | 14 |
| Pound Rd | 4 | 31 |
| Powell Ln | 28 | 19, 20 |
| Prairie Ln | 10 | 22, 23, 26, 27 |
| Presley Dr | 29 | 8 |
| Preston Rd | 26 | 22, 27 |
| Prevost Dr | 16 | 36 |
| Principal Dr | 12 | 30 |
| Public Access Rd | 30 | 14 |
| Pukema Rd | 34 | 8 |

## R

| Road Name | Pg | Sec |
|---|---|---|
| Radio Station Rd | 24 | 23, 24, 25, 26 |
| Radio Tower Rd | 24 | 13, 14 |
| Railroad St | 16 | 25, 36 |
| | 29 | 25, 35, 36 |
| | 30 | 29, 30 |
| Rainbow Dr | 33 | 9 |
| Ramel Rd | 10 | 4, 5, 6 |
| | 16 | 32, 33, 34 |
| Rancon Rd | 20 | 5, 8 |
| Range Line Rd | 21 | 1 |
| | 27 | 24, 25, 36 |
| | 28 | 31 |
| Ranger Rd | 30 | 14, 23 |
| Ranta Rd | 28 | 3, 10 |
| Rantala Rd | 35 | 6 |
| Raspberry Rd | 20 | 28, 29, 32, 33 |
| Rauhala Farm Rd | 34 | 12 |
| | 35 | 7 |
| Ravine Park Dr | 29 | 35 |
| Rd 84 | 11 | 25, 36 |
| Red Arrow Dr | 18 | 24 |
| Red Lake Dr | 4 | 25 |
| | 5 | 20, 21, 23, 26, 27, 28, 29, 30, 31 |
| Red Pine Rd | 4 | 4 |
| Red Pine Tr | 3 | 36 |
| | 12 | 5 |
| Red Squirrel Loop | 11 | 18, 19 |
| Rediger Rd | 4 | 8, 16, 17 |
| Reed Merrill Rd | 26 | 18, 19 |
| Reen Dr | 29 | 36 |
| Reid Rd | 14 | 5, 6 |
| | 20 | 32 |
| Reinsberg Rd | 16 | 24 |
| Remer Rd | 38 | 25, 35, 36 |
| Resinosa Rd | 10 | 24, 25, 26, 27 |
| Resort Rd | 12 | 25 |
| Rice Farm Rd | 27 | 10, 11 |
| Richards Rd | 36 | 19 |
| Richmond St | 31 | 12 |
| Ridgeview Dr | 26 | 12 |
| Rifle Range Rd | 17 | 9, 16, 17 |
| Ringbill Ln | 4 | 31 |
| Ritzen Rd | 35 | 15, 22 |
| River Bend Cir | 10 | 36 |
| River Dr | 34 | 36 |
| River Rd | 2 | 33, 34 |
| | 27 | 26 |
| | 28 | 4, 9 |
| | 30 | 21, 22 |
| | 34 | 8 |
| River Ridge Rd | 31 | 7, 8 |
| River Terrace Dr | 5 | 6 |
| | 11 | 31 |
| River Valley Rd | 31 | 8 |
| Riverview Dr | 0 | 31 |
| | 31 | 1 |
| | 32 | 6, 7 |
| Riverway Dr | 12 | 35 |
| Rivord Rd | 27 | 6 |
| | 33 | 31 |
| Road 41 | 4 | 4, 5, 6, 7, 8, 9 |
| Road 83 | 12 | 25 |
| Robin Ln | 29 | 35 |
| Rock & Roll Cir | 11 | 35 |
| Rock & Roll Ln | 5 | 2 |
| | 11 | 35 |
| Rockdale Rd | 27 | 22 |
| Rockmont Rd | 28 | 4, 5, 6 |
| | 34 | 32, 33 |
| Rocky Brook Tr | 2 | 11, 14, 21, 22, 23, 27, 28, 29, 32 |
| Rocky Hill Rd | 17 | 18 |
| Rocky Lake Rd | 18 | 27, 28, 34 |
| Rocky Landing | 18 | 28, 33 |
| Ronchi Rd | 34 | 34 |
| Roos Rd | 9 | 1, 12, 13 |
| | 15 | 25, 36 |
| Ross Rd | 18 | 5, 6, 7, 8, 17, 18, 20, 29 |
| | 21 | 15 |
| Rousseau Rd | 23 | 10 |
| Rowe Rd | 23 | 1 |
| | 29 | 36 |
| | 30 | 31 |
| Roy's Land Rd | 32 | 24 |
| RP Ln | 22 | 22 |
| Rudolphs Rd | 37 | 23, 24, 25, 26, 27, 34, 35 |
| Rush Lake Rd | 24 | 1, 10, 11, 12 |
| Russell Rd | 28 | 9 |
| Russells Rd | 4 | 8, 9, 16 |
| Rutledge Rd | 20 | 3 |
| | 26 | 34 |
| Ryden Dr | 16 | 26 |

## S

| Road Name | Pg | Sec |
|---|---|---|
| Saari Rd | 35 | 4, 9 |
| | 38 | 15 |
| Sage Rd | 34 | 34 |
| Salomaki Rd | 29 | 3 |
| | 35 | 21, 34 |
| Sam Anderson Rd | 28 | 6, 7, 8 |

# ROAD INDEX


| Road Name | Pg | Sec |
|---|---|---|
| Sam Anderson Rd | 33 | 25, 36 |
| | 34 | 31 |
| Samples Rd | 30 | 25, 26 |
| Samuelson Rd | 22 | 13, 14, 24 |
| San Rd | 28 | 21 |
| Sand Lake Bl | 18 | 13, 14 |
| Sand Rd | 12 | 4, 5, 9, 10 |
| | 30 | 25, 26, 35 |
| Sandmon Rd | 17 | 1, 12, 13 |
| | 18 | 6, 7, 18, 19, 30 |
| | 24 | 31 |
| Sauntry Rd | 5 | 1 |
| Sawyer Lake Rd | 6 | 19, 30 |
| Scenic Dr | 17 | 19 |
| Schaefer Rd | 12 | 10, 11, 14, 15, 22, 26, 27 |
| Schaller Rd | 23 | 24, 25 |
| | 24 | 19 |
| Schallermeir Rd | 32 | 21, 27, 28 |
| Schiesser Rd | 30 | 28 |
| Schiff Rd | 34 | 12 |
| Schimenek Rd | 34 | 8 |
| Schoen Rd | 2 | 28, 33 |
| School Forest Rd | 10 | 12 |
| | 11 | 7 |
| | 19 | 1, 11, 12, 13 |
| | 20 | 7, 18 |
| School House Rd | 5 | 6 |
| | 11 | 31 |
| | 22 | 22 |
| School Rd | 1 | 34 |
| | 34 | 35 |
| Schultz Rd | 28 | 3 |
| Scott Rd | 4 | 9 |
| Secluded Ln | 4 | 30 |
| Section 6 Rd | 35 | 6 |
| Senn Ln | 22 | 1, 12 |
| Seven Mile Rd | 36 | 11, 12 |
| Severin Rd | 3 | 24 |
| Severson Rd | 19 | 3 |
| Sewer Pond Rd | 35 | 33 |
| Shadow Dr | 12 | 34, 35 |
| Shady Ln | 16 | 1, 2 |
| Shafer Rd | 4 | 9, 10 |
| Sharptail Dr | 10 | 12, 13 |
| Shed Horn Rd | 3 | 29, 30 |
| Shesby Dr | 5 | 31, 32 |
| Short Cut Rd | 3 | 27 |
| | 32 | 33, 34 |
| Shortcut Schaller Rd | 23 | 24, 25 |
| | 24 | 30 |
| Siegel Ln | 22 | 4 |
| | 28 | 33 |
| Simi Rd | 36 | 13 |
| Simms Lake Rd | 11 | 1, 12, 13, 24, 25, 36 |
| | 12 | 6, 7, 19 |
| | 17 | 25, 36 |
| | 18 | 30, 31 |
| Singkofer Rd | 20 | 12 |
| Sisters Ln | 12 | 31 |
| Sitek Rd | 25 | 10 |
| Sjoberg Rd | 16 | 1, 12, 13 |
| | 17 | 7, 18 |
| Ski Doo La | 29 | 35 |
| Ski Trail Rd | 30 | 22 |
| Skoglund Rd | 36 | 4 |
| | 38 | 33 |
| Sleeman Rd | 23 | 1 |
| Sleepy Valley Lp | 34 | 12, 13 |
| | 35 | 7, 18 |
| Sloan Rd | 3 | 1 |
| | 4 | 6 |
| Smith Bridge Rd | 4 | 31, 32 |
| Smith Creek Rd | 36 | 9, 16, 17, 21 |
| Smith Dr | 16 | 35 |
| Smith Rd | 2 | 8 |
| | 4 | 15, 16 |
| | 16 | 26 |
| | 34 | 28, 33 |
| Snake Lake Rd | 5 | 25, 26 |
| | 6 | 19, 20, 30 |
| Snipe Lake Rd | 4 | 7, 8 |
| Snooky Rd | 28 | 4 |
| | 34 | 33 |
| Snowberry Ln | 4 | 1 |
| | 10 | 36 |
| Snowmobile Alley | 37 | 25 |
| | 38 | 30, 31 |
| Snyder Rd | 4 | 19 |
| Soo Line Dr | 11 | 31 |
| Sorenson Rd | 27 | 1, 2 |
| South Bondwood Rd | 4 | 20 |
| South Copper Mine Rd | 6 | 2, 11, 14, 15, 16, 20, 21 |
| South Fire Ln | 1 | 31 |
| South Flowage Rd | 3 | 25, 35, 36 |
| South Lake Bl | 23 | 2, 3, 10, 11, 12 |
| South Lyman Lake Rd | 21 | 21, 22, 23, 27, 28 |
| South Mail Rd | 3 | 1, 2, 11, 12, 13, 14, 23, 26, 27 |
| South Shore Dr | 33 | 27 |
| South Shore Grade | 28 | 24, 25 |
| | 29 | 28, 29, 30 |
| South Short Rd | 10 | 34 |
| South Westline Dr | 28 | 11, 12, 14 |
| Spaulding Rd | 34 | 27, 33, 34, 35 |
| Spider Lake Rd | 4 | 5, 8 |
| Spike Lp | 3 | 19, 29, 30 |
| Spruce Av | 30 | 13 |
| Spruce Dr | 10 | 36 |
| | 35 | 9, 10 |
| Spruce River Road | 7 | 1 |
| | 8 | 6 |
| Spruce River Tr | 7 | 22, 23 |
| St Croix Dr | 2 | 24, 25 |
| | 3 | 18, 19 |
| St Croix Rd | 11 | 20, 29, 30, 31 |
| St Croix St | 16 | 25 |
| St Lawrence Rd | 33 | 25, 26 |
| Stannard Rd | 4 | 23, 26 |
| Staples Av | 33 | 27 |
| State Hwy 13 | 33 | 10, 11, 12, 13, 14, 15 |
| | 34 | 7, 8, 9, 10, 11, 12, 13, 14, 15, 18 |
| | 35 | 1, 2, 7, 8, 9, 10, 11, 14, 15, 16, 17, 18 |
| | 36 | 2, 3, 4, 5, 6 |
| | 37 | 35, 36 |
| | 38 | 1, 11, 12, 14, 23, 26, 31, 32, 33, 34, 35, 36 |
| State Hwy 23 | 31 | 7, 8 |
| State Hwy 27 | 18 | 3, 10, 11, 14, 15, 23, 24, 25 |
| | 24 | 2, 3, 10, 15, 22, 23, 26, 27, 34, 35 |
| | 30 | 13, 14, 23, 24, 26, 27, 34, 35 |
| State Hwy 35 | 1 | 24, 25, 26, 27, 33, 34 |
| | 2 | 5, 6, 7, 8, 18, 19 |
| | 8 | 5, 6, 7, 8, 17, 18, 19, 20, 29, 30, 31, 32 |
| | 14 | 6, 7, 18, 19, 30, 31, 32 |
| | 20 | 5, 6, 7, 18, 19, 30, 31 |
| | 26 | 3, 9, 10, 15, 16, 21, 22, 28, 32, 33 |
| | 32 | 15, 22, 27, 28, 33, 34 |
| State Hwy 105 | 31 | 12 |
| | 32 | 5, 7, 8 |
| State Line Rd | 19 | 7 |
| State St | 31 | 12 |
| Station Rd | 26 | 8, 9 |
| Stauner Rd | 3 | 25 |
| Steele Lake Ln | 29 | 32, 33 |
| Steinhilpert Dr | 18 | 25, 36 |
| Stensland Dr | 10 | 22 |
| Stewart Rd | 16 | 28 |
| Stone Chimney Rd | 17 | 3, 4, 5, 6 |
| | 22 | 35, 36 |
| | 23 | 32, 33, 34, 35 |
| Stone Rd | 16 | 24 |
| | 27 | 2, 3, 10 |
| | 33 | 34, 35 |
| Storm Rd | 4 | 31 |
| Stromquist Rd | 27 | 17, 18, 20 |
| Strutters Ln | 3 | 29, 32 |
| Stuart Rd | 7 | 28 |
| Stuckey Rd | 10 | 11, 14, 15, 16, 21, 22, 27, 28 |
| Sullivan Lake Rd | 5 | 18, 19, 20 |
| Summer Rd | 23 | 16 |
| Summit Tr | 7 | 6, 7, 18, 19 |
| | 13 | 11, 12, 14, 15, 16, 17, 20, 21, 22, 23, 28, 29, 31, 32 |
| | 14 | 7 |
| Sundew Rd | 4 | 1 |
| Sunny Shores Dr | 12 | 25, 26 |
| Sunrise Bay Dr | 16 | 25 |
| Sunset Bl | 18 | 28, 33 |
| Sunset Dr | 3 | 13, 14, 15, 21, 22, 23, 27 |
| Superior St | 16 | 25 |
| Susens Rd | 19 | 1, 11 |
| Sutfin Rd | 17 | 25 |
| | 18 | 27, 28, 29, 30, 31, 32, 33 |
| Sutherland Rd | 14 | 1, 2 |
| Swamp Rd | 27 | 2, 11, 14, 23 |
| Swan Ln | 3 | 36 |
| Swanson Dr | 29 | 1 |
| Swede Point Dr | 4 | 9 |
| Swedish Hwy | 1 | 5, 8, 17, 20, 21, 28, 29, 32, 33 |
| | 7 | 20, 21, 28, 29, 32, 33 |
| Sweetwater Cir | 11 | 31 |
| Swenson Ln | 11 | 13, 14, 15, 16, 22, 23, 24 |
| Swenson Rd | 1 | 3, 4 |
| Swiftwater Farm Rd | 30 | 27 |
| Syring Dr | 4 | 9 |

## T

| Road Name | Pg | Sec |
|---|---|---|
| Tab Rd | 10 | 5 |
| | 16 | 32 |
| Tallberg Rd | 34 | 22 |
| Tamarack Tr | 1 | 10, 15 |
| Tappani Rd | 36 | 14 |
| Taylor Rd | 4 | 29 |
| Teachers Ln | 12 | 30, 31 |
| Ten Acre Rd | 16 | 22, 23 |
| Tepoel Dr | 35 | 1, 2, 11, 12 |
| | 36 | 7 |
| Terminal Way | 10 | 1 |
| Terry Rd | 5 | 6 |
| | 26 | 23, 24 |
| The Meadows Rd | 29 | 5 |
| Thiede Rd | 9 | 24 |
| Thirty Point Buck Rd | 11 | 9, 10 |
| Thompson Rd | 13 | 4, 5, 8, 9 |
| | 19 | 33 |
| Thoreen Rd | 38 | 25 |
| Thorn Lake Lp | 6 | 7 |
| Thorsell Rd | 16 | 2, 10, 11, 12 |
| Three Mile Rd | 3 | 27, 28, 33, 34 |
| Thunder Hill Tr | 26 | 13 |
| | 27 | 18 |
| Tikkanen Rd | 36 | 11 |
| Timber Ln | 12 | 1 |
| Timber Ridge Dr | 23 | 2 |
| Tollefson Rd | 1 | 18 |
| Tom Green Rd | 15 | 9, 10, 11, 12, 13 |
| | 16 | 7, 8, 9, 10, 11, 12, 15, 16, 17, 18 |
| Torgerson Rd | 27 | 28, 29, 32 |
| Torkelson Rd | 22 | 16, 21 |
| Tower Av | 32 | 10, 15 |
| Tower Fire Ln | 14 | 13, 14, 19, 20, 21, 22, 23 |
| Tower Heights Rd | 4 | 1, 2 |
| Town Entrance Rd | 1 | 10 |
| Town Hall Rd | 4 | 25, 36 |
| | 22 | 3, 4, 9, 10, 15 |
| | 24 | 31 |
| | 28 | 34 |
| Town Line Rd | 2 | 25, 36 |
| | 3 | 30, 31 |
| | 11 | 1, 2, 3 |
| | 12 | 5, 6 |
| | 17 | 34, 35 |
| | 18 | 31, 32 |
| | 19 | 1, 2 |
| | 20 | 5, 6 |
| | 22 | 9, 10, 11, 14, 15, 16 |
| | 25 | 35 |
| | 26 | 31 |
| Town Park Rd | 36 | 2, 3 |
| | 38 | 34 |
| Town Rd "D" | 2 | 18 |
| Town Rd "F" | 2 | 24, 25, 26, 27, 34, 35 |
| Town Rd 11 | 21 | 4 |
| | 27 | 34 |
| Town Rd 15 | 28 | 9 |
| Town Rd 16 | 19 | 2 |
| | 25 | 35, 36 |
| | 35 | 23, 24 |
| Town Rd 26 | 17 | 17 |
| Town Rd 40 | 18 | 13 |
| Town Rd 47 | 30 | 6 |
| Town Rd 51 | 33 | 25 |
| Town Rd 54 | 21 | 9, 10 |
| Town Rd 56 | 27 | 22, 27 |
| Town Rd 71 | 29 | 17 |
| Town Rd 80 | 12 | 13 |
| Town Road TT | 1 | 7, 8, 9, 10, 11, 12, 14, 15, 17, 18 |
| | 2 | 7 |
| Tracy Rd | 17 | 18, 19 |
| Trailer Park Rd | 16 | 36 |
| Trails End Rd | 38 | 13, 23, 24 |
| Tri Lakes Rd | 20 | 12 |
| | 21 | 7, 8, 9, 10, 15, 16, 17 |
| Troy Pit Rd | 30 | 25, 26 |
| Tuff Rd | 20 | 3 |
| | 26 | 22, 23, 26, 27, 34, 35 |
| Turbett Rd | 27 | 22, 27, 34 |
| Turkey Farm Rd | 23 | 28, 33, 34 |
| Tuura Rd | 36 | 13 |
| Tuverson Ln | 10 | 28 |
| Twilight Rd | 3 | 29, 30 |
| Twin Bridges | 10 | 18, 19, 20, 21, 27, 28 |
| Twin Creek Rd | 26 | 1, 2, 3, 10, 11 |
| Twin Lakes Rd | 17 | 27, 28, 34 |
| Two Mile Lake Public Access | 4 | 12 |
| Two Mile Rd | 3 | 20, 21, 28, 29, 32, 33 |

## U

| Road Name | Pg | Sec |
|---|---|---|
| Ullan Rd | 32 | 26 |
| Up North Rd | 3 | 24 |
| Urban Rd | 12 | 13, 24 |
| Urban Tr | 12 | 24 |
| US HWY 2 & 53 | 33 | 3, 10, 14, 15, 23, 24, 25 |
| | 34 | 29, 30, 32 |
| US Hwy 2 | 28 | 1 |
| | 29 | 1, 2, 3, 4, 5, 6 |
| | 30 | 5, 6, 8, 9, 10, 13, 14, 15 |
| | 34 | 28, 29, 30, 32, 33, 34, 35, 36 |
| US Hwy 2 | 35 | 34, 35 |
| US Hwy 53 | 4 | 1, 12, 13, 24, 25, 36 |
| | 5 | 7, 18, 19, 30 |
| | 10 | 1, 2, 12, 13, 24, 25, 36 |
| | 11 | 30, 31 |
| | 16 | 1, 12, 13, 14, 23, 26, 35 |
| | 22 | 2, 11, 14, 23, 24, 25, 36 |
| | 28 | 4, 5, 9, 15, 16, 22, 26, 27, 35 |
| | 34 | 32 |

## V

| Road Name | Pg | Sec |
|---|---|---|
| Valley Brook Rd | 32 | 23, 24, 25, 26 |
| | 33 | 19, 20, 29, 30 |
| Valley Park Av | 16 | 36 |
| Vana Rd | 19 | 3 |
| Vapa Rd | 23 | 24 |
| | 24 | 19, 20 |
| Velie Rd | 3 | 20 |
| Veterans Dr | 33 | 27 |
| View Point Lodge Rd | 3 | 36 |
| Village Rd | 29 | 6 |
| Vintage Dr | 29 | 5 |
| Volker Rd | 18 | 1, 2, 11, 12, 13, 14 |
| | 24 | 1, 2, 12, 13, 14, 23, 24, 25, 35, 36 |
| | 30 | 25, 35, 36 |

## W

| Road Name | Pg | Sec |
|---|---|---|
| W 1st St | 16 | 26 |
| W 2nd St | 16 | 26 |
| W 3rd St | 16 | 26, 35 |
| W 7th St | 16 | 26 |
| Wadena Av | 31 | 12 |
| Wagner Cir | 23 | 24 |
| Wagner Rd | 23 | 24 |
| Walberg Ln | 28 | 28, 29 |
| Wallin Rd | 36 | 17, 20 |
| Walnut Av | 16 | 25 |
| Walsh Rd | 34 | 18 |
| Wanek Rd | 20 | 28, 33 |
| Wangerin Dr | 20 | 1 |
| Wangerin Rd | 23 | 2 |
| Ward Rd | 4 | 19 |
| Warring Rd | 17 | 28 |
| | 19 | 3 |
| | 25 | 26, 27, 34, 35 |
| Wasgren Rd | 29 | 26, 35 |
| Wasko Rd | 16 | 1, 12 |
| Waterbury Rd | 10 | 6 |
| Waterfront Dr | 29 | 35, 36 |
| Way Rd | 27 | 2, 3 |
| Wayside Dr | 10 | 1 |
| Webb Rd | 33 | 22, 23, 27 |
| Wehrmann St | 31 | 12 |
| Welland Av | 33 | 22, 27 |
| Wemissem Rd | 5 | 2, 11 |
| Wentela Rd | 36 | 13 |
| Wentworth Rd | 34 | 13, 14, 23, 24, 26, 35 |
| Wermter Rd | 33 | 29 |
| West Crotte Brook Rd | 2 | 1, 2 |
| | 8 | 24, 25, 26, 35, 36 |
| West Homestead Rd | 28 | 12 |
| | 29 | 7 |
| West Lakeview Rd | 28 | 1, 12 |
| | 29 | 6, 7 |
| West Lyman Lake Rd | 21 | 20, 21 |
| West Mail Rd | 3 | 2 |
| | 9 | 23, 24, 26, 27, 34, 35 |
| West Partridge Pl | 10 | 12 |
| West Tamarack Tr | 1 | 10, 15 |
| Westerlund Lp | 16 | 29, 32 |
| Western Rd | 28 | 6, 7 |
| Westline Rd | 34 | 35, 36 |
| Westman Rd | 2 | 13, 14, 24 |
| Weyerhauser Rd | 29 | 33, 34 |
| Weyers Rd | 35 | 9 |
| Whippoorwill Ln | 3 | 25 |
| Whispering Pines Ln | 5 | 32 |
| White Birch Av | 16 | 36 |
| White Pine Dr | 11 | 2 |
| White Pine Tr | 32 | 14 |
| Whitefish Lake Rd | 4 | 3, 4, 8, 9, 17, 20 |
| | 10 | 34 |
| Whitefish Point Dr | 4 | 9 |
| Whitetail Dr | 26 | 24 |
| Whitetail Ln | 5 | 19 |
| Whitetail Ridge Rd | 31 | 8 |
| Wick Rd | 32 | 27, 33, 34 |
| Wickstrom St | 33 | 27 |
| Wiehe Dr | 29 | 4, 9, 16 |
| | 35 | 33 |
| Wiitenen Ln | 35 | 9, 10 |
| Wiitenen Rd | 35 | 8, 9 |
| Wilderness Dr | 12 | 33, 34 |
| | 37 | 32 |
| Wilgren Rd | 36 | 13 |
| Wilkinson Rd | 27 | 29 |
| Williams Dr | 5 | 2, 3, 4, 5 |
| | 11 | 31, 32, 33, 34, 35 |
| Williams Ln | 22 | 5, 6 |
| Williams Rd | 35 | 13, 24 |
| Willis Rd | 28 | 18, 19, 20 |
| Willox Rd | 28 | 1, 2, 3, 11, 12 |
| Wilson Rd | 22 | 28 |
| Windmill Rd | 33 | 33 |
| Windy Ln | 35 | 1 |
| | 37 | 14, 23, 25, 26, 35 |
| Winneboujou Rd | 30 | 34 |
| Winona Av | 31 | 12 |
| Winter Rd | 19 | 28, 33 |
| Wisconsin Av | 22 | 3, 4 |
| | 28 | 34 |
| Witzig Dr | 5 | 28, 29 |
| Wolf Dr | 12 | 26, 35 |
| Wolf Rd | 30 | 10 |
| Wood Rd | 34 | 36 |
| Woodbury Rd | 4 | 16 |
| Woodland Trl | 29 | 25 |
| Woods Rd | 12 | 20, 21, 29, 30 |
| Wormer Rd | 16 | 19, 29, 30 |
| Wright Av | 31 | 12 |
| Wright Bl | 16 | 26 |
| Wuori Rd | 29 | 2 |
| | 35 | 24, 25, 26, 35, 36 |

## X

| Road Name | Pg | Sec |
|---|---|---|
| X St | 29 | 36 |

## Y

| Road Name | Pg | Sec |
|---|---|---|
| Yano Rd | 3 | 25, 26 |

## Z

| Road Name | Pg | Sec |
|---|---|---|
| Zachau Rd | 26 | 26, 27, 34, 35 |
| Zee Bee Dr | 12 | 31, 32 |
| Zuchowski Rd | 25 | 35 |

Notes:
















## Fishing Wisconsin Stream access laws

State anglers, canoeists and others who frequent Wisconsin's rivers and streams need to be aware of changes to rules pertaining to access along waterways that were enacted in the 2001 Wisconsin state budget bill (2001 Wisconsin Act 16).

Navigability and Ordinary High Water Mark Determinations

Navigable waterways are defined by the Department as public lakes, rivers, and streams that have a bottom (bed) and side (bank), and enough water to float any boat, skiff, or canoe of the shallowest draft on a reoccurring basis. A waterway does not need to be regularly used for recreational or other general purposes, but is a public waterway based on its capacity to be navigable and public.

**Effective September 1, 2001**, people using these waterways will, for the most part, have to return to the old "keep your feet wet" test, as created by the Wisconsin Supreme Court.

Members of the public may use any exposed shore area of a stream without the permission of the riparian (i.e., landowner) only if it is necessary to exit the body of water to bypass an obstruction. In addition, a member of the public may not enter the exposed shore area except:

- from the water,
- from a point of public access on the stream, or
- with the permission of the riparian (i.e., landowner).

Obstructions could consist of trees or rocks, shallow water for boaters or deep water for wading trout anglers. The bypass should be by the shortest possible route.

For further information on public or private access to Wisconsin's rivers and streams visit: http://dnr.wi.gov/ and search "navigability."



### Photo Credit:

Plat Book Photos were all taken in Douglas County courtesy of Randy Jones, Cathy Kahler, Robin Schaffer, Marissa Hanson, Terri Luebbe, Ashley Vande Voort, Matt Johnson, Sarah Kendell, and Zach DeVoe

**The 2022 Douglas County Plat Book was complied 100% in-house by the Douglas County Land Information Office.**

**For up to date parcel information please check our Online Mapping Website at https://douglascowi.wgxtreme.com/**

Every attemply has been made to insure the accuracy of the information contained in this book. However, Douglas County will accept no liababilty for any inaccuracies, misinterpretations, or misuse of the any information contained with in this book.

# DOUGLAS COUNTY

## ELEVATIONS

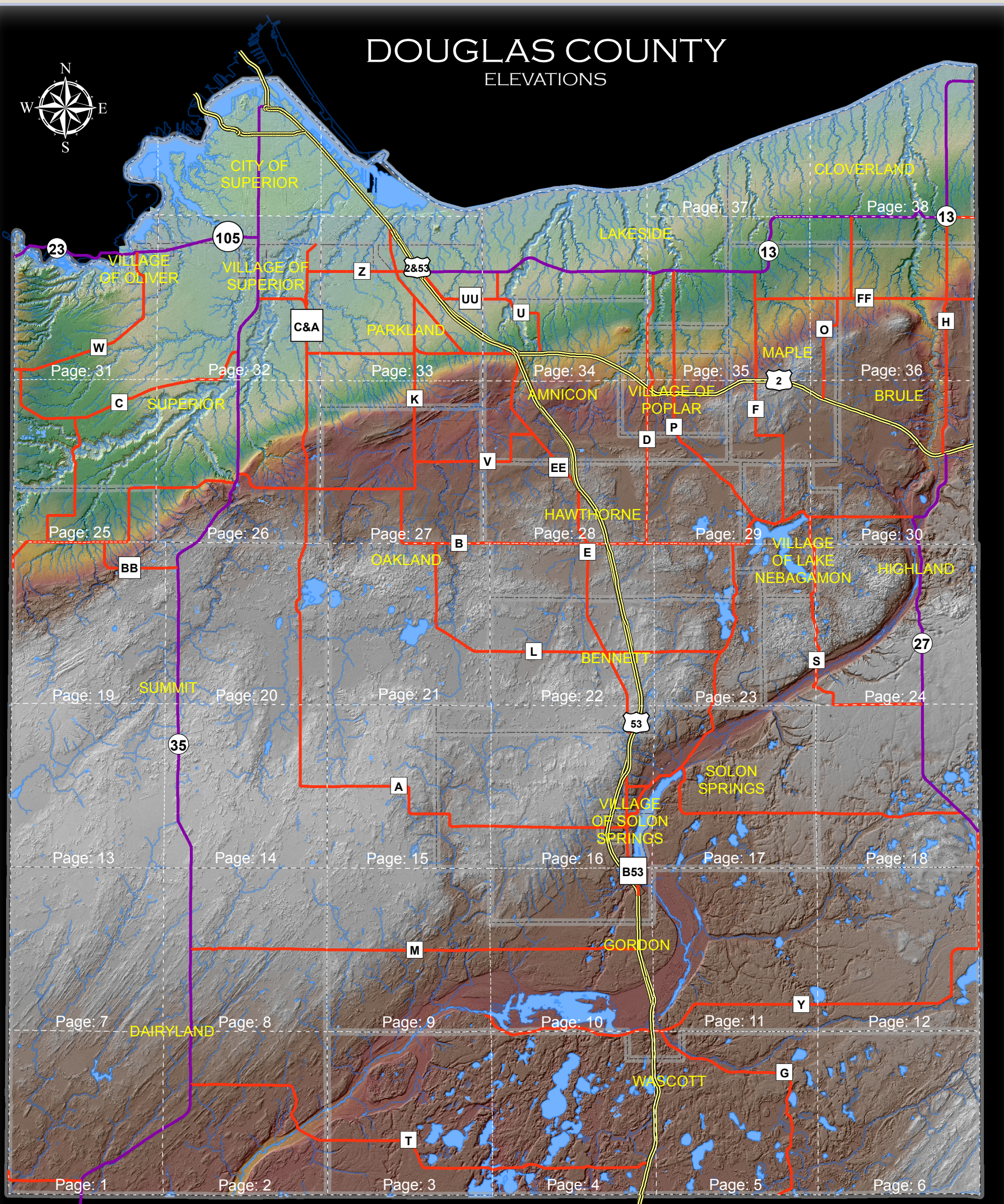


DERIVED FROM THE 2016 LiDAR FLIGHT