



N.W.B.E.

NORTHERN WISCONSIN-BASED ENGINEERS, INC.

10593 Kansas Ave • P.O. Box 328

Hayward, WI 54843

(715) 634-4334

Fax: 634-6434

Project I.D.: 8680-00-71

Meas./Calc. By: M. SHERVEY

Date: 6/7/18

Project: BELKNAP VSH 2

Checked By:

Date:

Item No.:

Item Name:

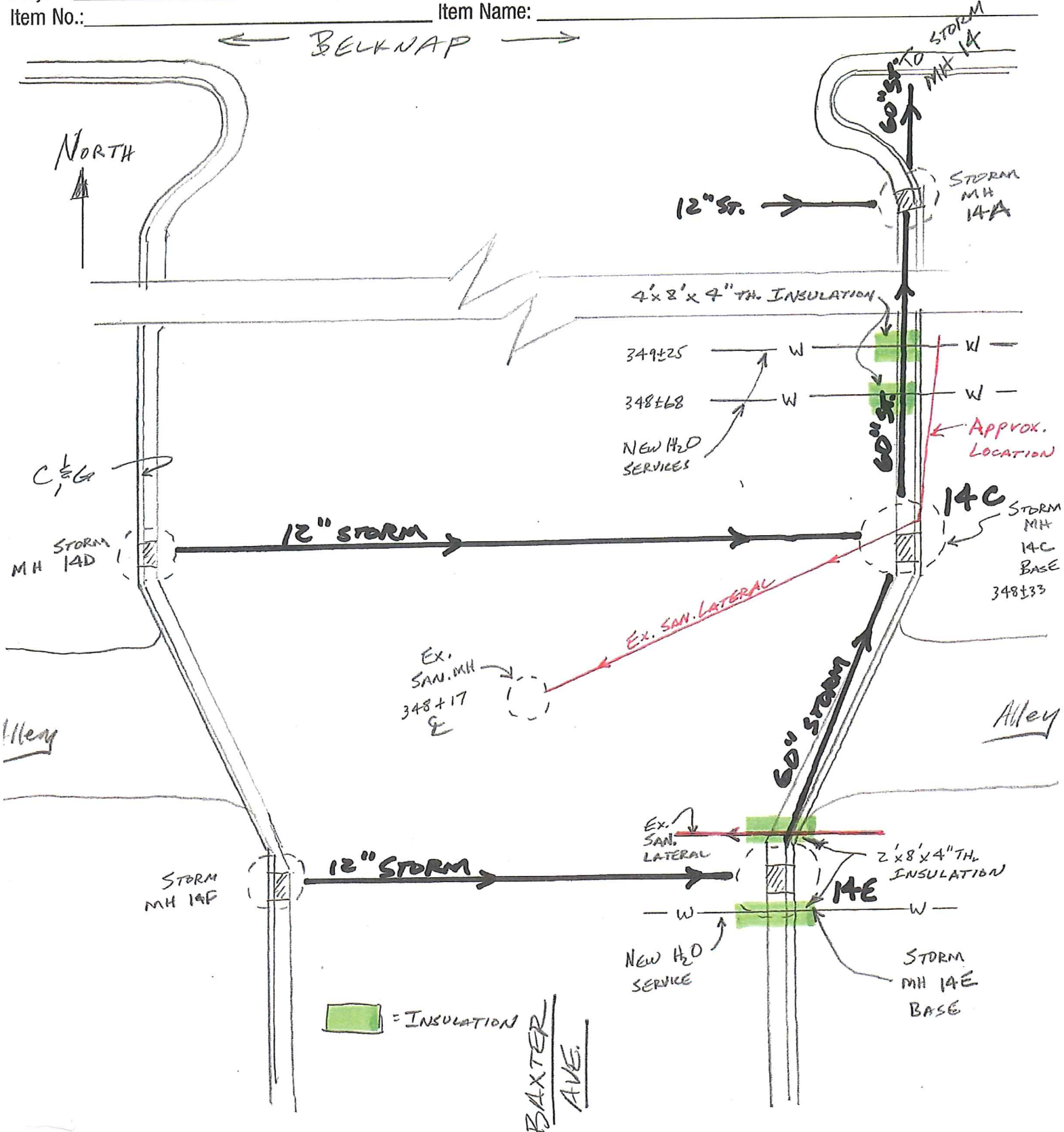



N.W.B.E.

NORTHERN WISCONSIN-BASED ENGINEERS, INC.

10593 Kansas Ave • P.O. Box 3

Hayward, WI 548

(715) 634-43

Fax: 634-64

Project I.D.: _____ Meas./Calc. By: _____ Date: _____
 Project: _____ Checked By: _____ Date: _____
 Item No.: _____ Item Name: _____

