

CROSS SECTIONS OF LOTS FROM DAY AVE. TO HILL AVE. (FROM EAST EDGE OF DAY AVE)  
LOOKING NORTH

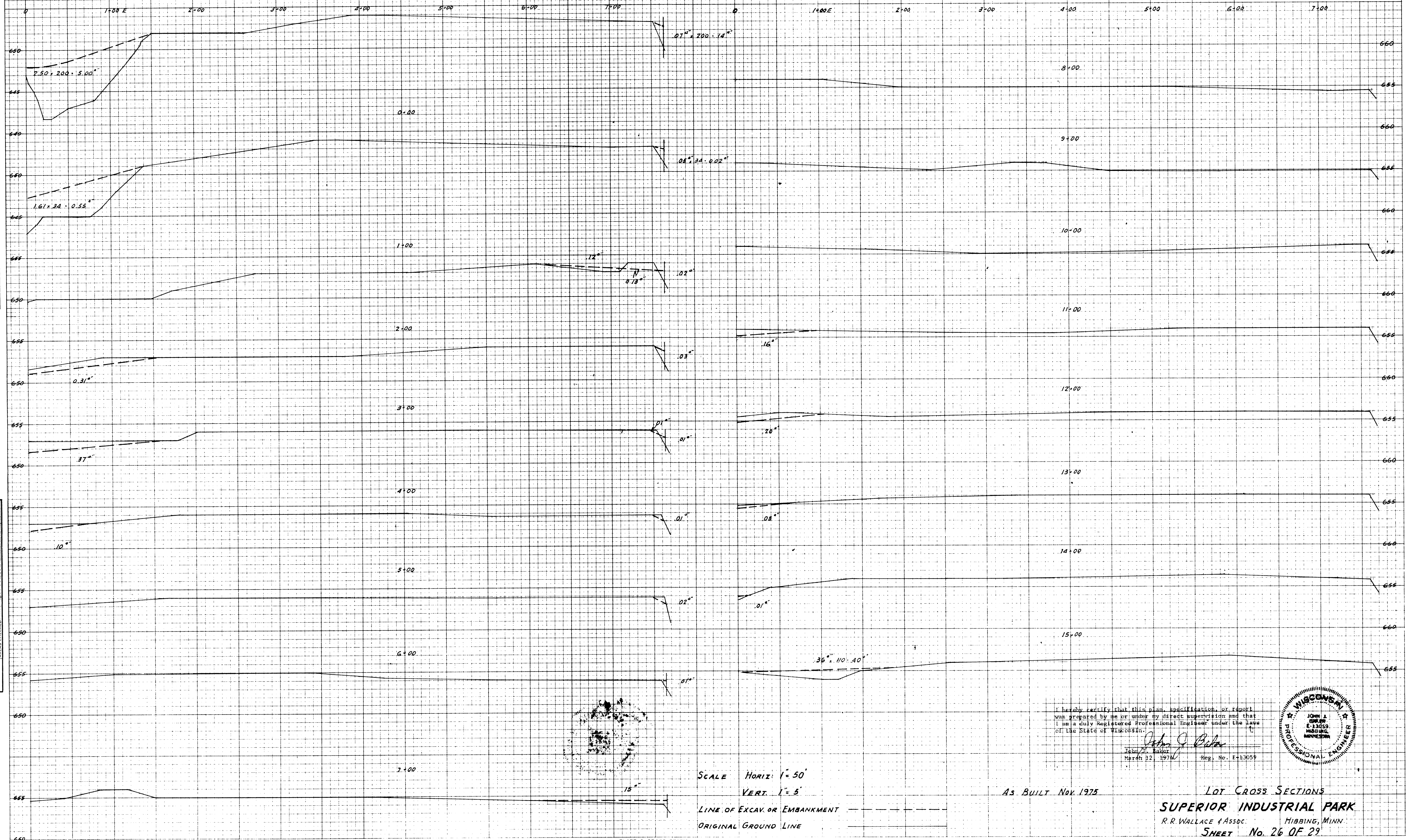

FINAL SURVEY  
SURVEYED  
PLOTTED  
TEMPLATE  
NOTE BOOK  
AREAS  
NO.

ORIGINAL SURVEY  
SURVEYED  
PLOTTED  
NOTE BOOK  
AREAS  
NO.

I hereby certify that this plan, specification, or report was prepared by me or under my direct supervision and that I am a duly Registered Professional Engineer under the laws of the State of Wisconsin.  
*John J. Baker*  
John J. Baker  
March 12, 1976  
Reg. No. E-13059

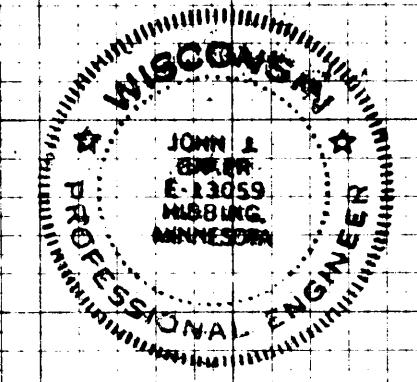

SCALE HORIZ. 1" = 50'  
VERT. 1" = 5'  
LINE OF EXCAV. OR EMBANKMENT  
ORIGINAL GROUND LINE

As BUILT Nov. 1975

LOT CROSS SECTIONS  
SUPERIOR INDUSTRIAL PARK  
R.R. WALLACE & ASSOC. HIBBING, MINN.  
SHEET No. 26 OF 29