

PROFILE
1" = 50' HOR
1" = 5' VERT.

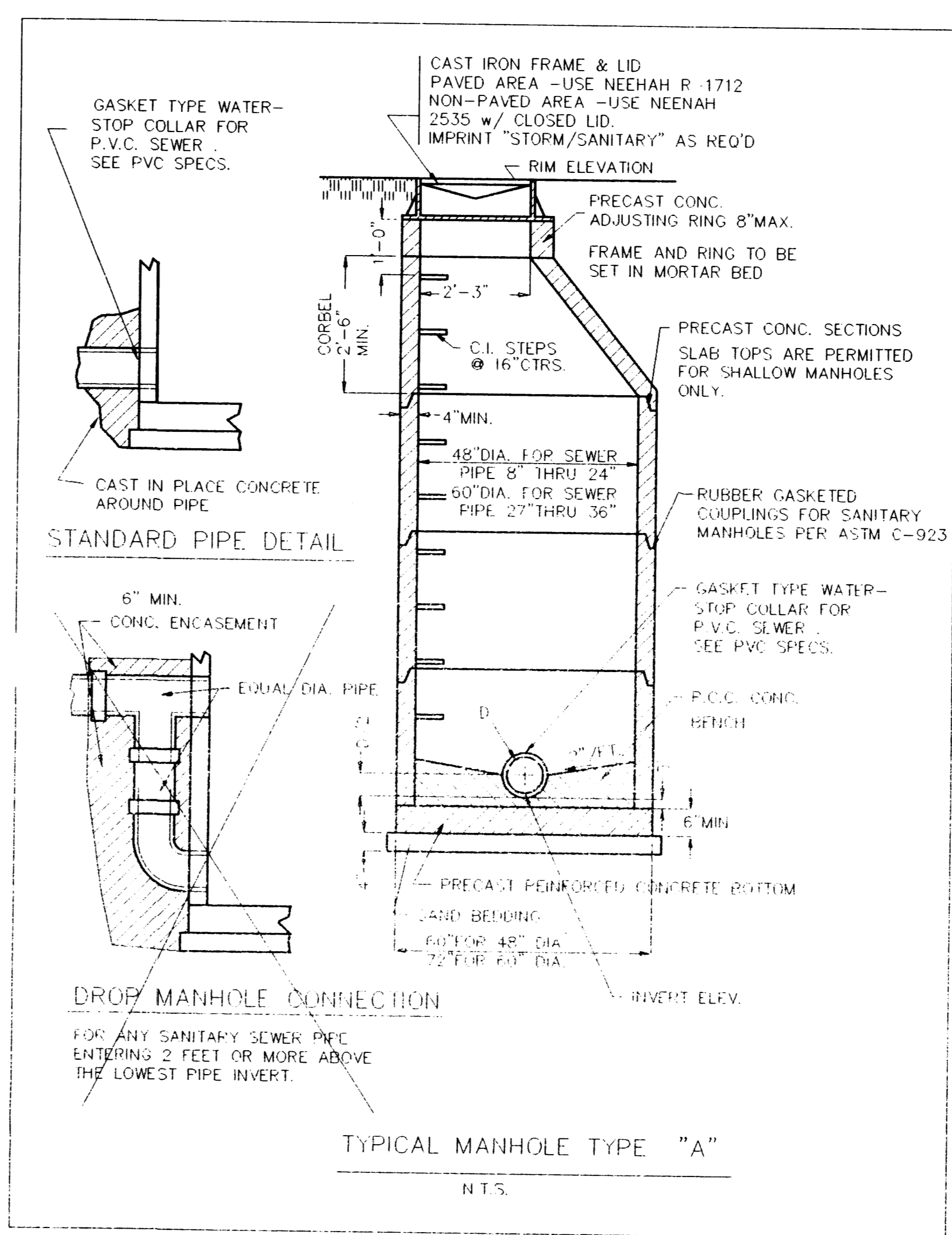

1. ALL WORK SHALL BE DONE IN ACCORDANCE WITH STANDARD SPECIFICATIONS FOR ROAD AND BRIDGE CONSTRUCTION, WISDOT, AND STANDARD SPECIFICATIONS FOR WATER AND SEWER MAIN IN WISCONSIN, 5th EDITION, WISCONSIN CONSTRUCTION SITE BEST MANAGEMENT PRACTICE HANDBOOK AND APPLICABLE SUPERIOR, W. ORDINANCES.
2. BENCH MARK ELEVATIONS ARE TOP OF MANHOLE FRAMES.
3. 830.0 T.C. INDICATES TOP OF CURB ELEVATION.
830.0 F.F. INDICATES ELEVATION OF FINISHED FRAME.
830.0 G.H. INDICATES ELEVATION OF GROUND @ PROPOSED HYDRANT LOCATION.
4. PAY ITEM - BITUMINOUS CON. SURFACE CL.B. - SHALL INCLUDE BITUMINOUS MATERIAL (PRIME) ACCORDING TO THE STANDARD SPECIFICATIONS.
5. PAY ITEM - PARKWAY RESTORATION - SHALL INCLUDE TOPSOIL PLACEMENT AND SEEDING ACCORDING TO THE STANDARD SPECIFICATIONS.
6. THE LOCATION OF EXISTING UTILITIES ARE SHOWN ON THE PLANS FOR INFORMATION ONLY AND REPRESENT THE BEST KNOWLEDGE OF THE ENGINEER. IT SHALL BE THE CONTRACTOR'S RESPONSIBILITY TO VERIFY LOCATIONS OF UTILITY INSTALLATIONS BEFORE STARTING CONSTRUCTION OPERATIONS.
7. THE CONTRACTOR SHALL CONTACT ALL UTILITY COMPANIES IN ORDER TO HAVE EXISTING UNDERGROUND LOCATIONS STAKED PRIOR TO CONSTRUCTION.

NOTE: ALL CONTRACTORS TO NOTIFY VILLAGE ENGINEERS THREE (3) WORKING DAYS PRIOR TO COMMENCEMENT OF WORK. FAILURE TO DO SO MAY RESULT IN REJECTION OF COMPLETED WORK.

SANITARY SEWER CONSTRUCTION

1. ALL FLOOR DRAINS SHALL DISCHARGE TO THE SANITARY SEWER.
2. ALL SANITARY SEWER AND SEWER PIPE JOINTS SHALL CONFORM TO:
 - PVC SEWER - GASKET = D-3212
 - SOLVENT = D2855
 - PIPE = SDR 35 ASTM D2241
3. MINIMUM BEDDING: FOUR INCHES BELOW PIPE TO SPRING LINE, EXCEPT FOR P.V.C. WHICH SHALL BE FOUR INCHES BELOW PIPE TO TWELVE INCHES ABOVE THE TOP OF THE PIPE. BEDDING SHALL BE OF GRADE #2 SAND.
4. JOINTS SHALL HAVE A GASKET OR SHALL BE PREFORMED BITUMINOUS PLASTIC GASKET WITH INERT MATERIAL FILLER SIMILAR TO RAM-NEK TO PROVIDE A WATERTIGHT SEAL.
5. WATER-STOP GASKET SHALL BE PROVIDED AT ALL SANITARY SEWER MANHOLE CONNECTIONS. SUCH GASKETS SHALL BE IN ACCORDANCE WITH MANUFACTURER'S SPECIFICATIONS FOR THE TYPE OF PIPE USED.
6. WHEREVER UTILITIES CROSS PAVED AREAS, TRENCHES SHALL BE BACKFILLED WITH APPROVED GRANULAR MATERIAL, WHEREVER ONE UTILITY TRENCH CROSSES ANOTHER, THE LOWER TRENCH SHALL IN ALL CASES BE BACKFILLED WITH APPROVED GRANULAR MATERIAL.
7. WHEN CONNECTING TO AN EXISTING SEWER MAIN BY MEANS OTHER THAN AN EXISTING WYE, TEE, OR AN EXISTING MANHOLE, ONE OF THE FOLLOWING METHODS SHALL BE USED:
 1. CIRCULAR SAW-CUT OF SEWER MAIN BY PROPER TOOLS ("SEWER-TAP" MACHINE OR SIMILAR) AND PROPER INSTALLATION OF HUB-WYE SADDLE OR HUB-TEE SADDLE.
 2. REMOVE AN ENTIRE SECTION OF PIPE (BREAKING ONLY THE TOP OF ONE BELL) AND REPLACE WITH A WYE OR TEE BRANCH SECTION.
 3. WITH PIPE CUTTER, NEATLY AND ACCURATELY CUT OUT DESIRED LENGTH OF PIPE FOR INSERTION OF PROPER FITTING, USING "BAND-SEAL" OR SIMILAR COUPLINGS TO HOLD IT FIRMLY IN PLACE.
8. WHEREVER A SEWER CROSSES UNDER A WATERMAIN OR STORM SEWER, THE MINIMUM VERTICAL DISTANCE FROM THE TOP OF THE SEWER TO THE BOTTOM OF THE WATERMAIN SHALL BE 18" FURTHERMORE, A MINIMUM HORIZONTAL DISTANCE OF 10' BETWEEN SANITARY SEWERS AND WATERMANS SHALL BE MAINTAINED UNLESS: THE SEWER IS LAID IN A SEPARATE TRENCH, KEEPING A MINIMUM 18" VERTICAL SEPARATION; OR THE SEWER IS LAID IN THE SAME TRENCH WITH THE WATERMAIN LOCATED AT THE OPPOSITE SIDE ON A BENCH OF UNDISTURBED EARTH, KEEPING A MINIMUM 18" VERTICAL SEPARATION IF EITHER THE VERTICAL OR HORIZONTAL DISTANCES DESCRIBED ABOVE CANNOT BE MAINTAINED, OR THE SEWER CROSSES ABOVE THE MAIN, THE SEWER PIPE SHALL BE CAST IRON, DUCTILE IRON OR AN APPROVED EQUIVALENT. ALL EXISTING SEPTIC SYSTEMS TO BE ABANDONED. ABANDONED TANKS TO BE FILLED OR REMOVED.
9. SANITARY SEWER SHALL BE AIR TESTED.
10. SHALL BE THE CONTRACTOR'S RESPONSIBILITY TO FURNISH ALL LABOR AND MATERIAL FOR THE TESTING, AND SHALL SATISFY HIMSELF THAT THE TESTS CAN BE SUCCESSFULLY COMPLETED PRIOR TO REQUESTING THE ENGINEER'S PRESENCE FOR THE OFFICIAL TESTS.
11. ALL WORK SHALL BE COMPLETED WITHIN SEVEN (7) CALENDAR DAYS AS TO SEWER MAINS AND UNDERGROUND MANHOLES. ALL OTHER WORK SHALL BE COMPLETED WITHIN FOURTEEN (14) CALENDAR DAYS. ALL SLOPES AND ALL SLOPES GREATER THAN 3:1, IN ADDITION, ALL OTHER DISTURBED OR GRADED AREAS WILL BE STABILIZED WITHIN FOURTEEN CALENDAR DAYS.

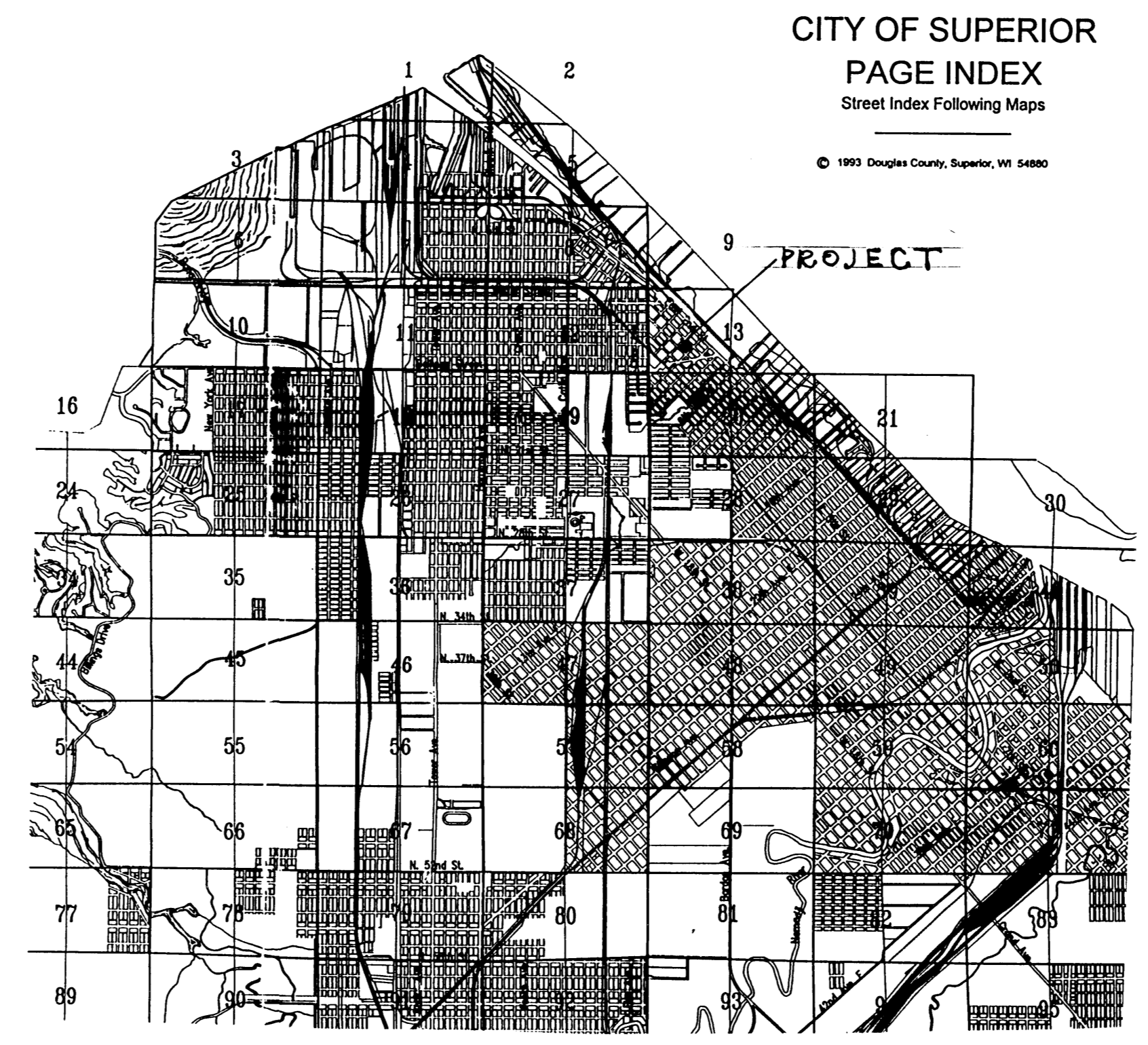
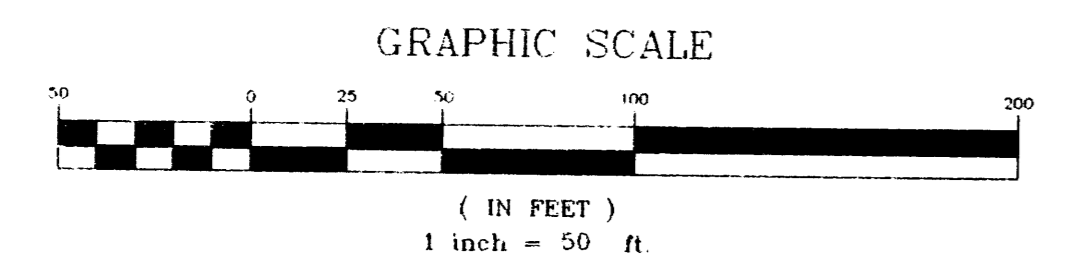
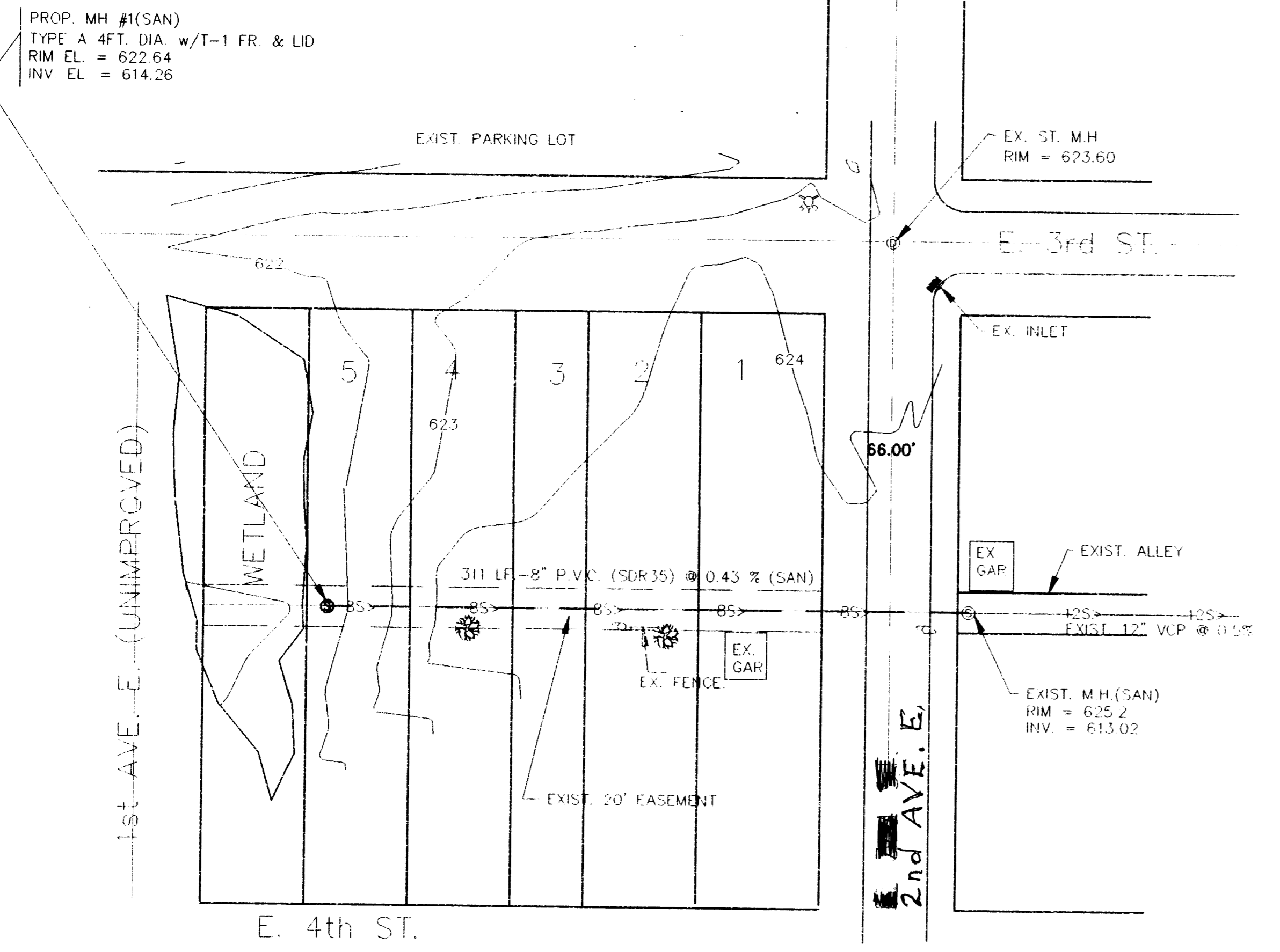

LOCATION MAP

NO.	DATE	DESCRIPTION	BY
1	5/25/95	ADD MANHOLE	

JOB NAME: SAN. SEWER EXTENSION FOR RICK REHL		DRAWN BY: CRI	CHECKED BY:
DESCRIPTION: PLAN AND PROFILE		SCALE: 1" = 50'	DATE: 11/17/94
		JOB NUMBER	SHEET
			1

ENGINEER'S SIGNATURE: *C.P. Ingilmo*
P.E. NO. E17541

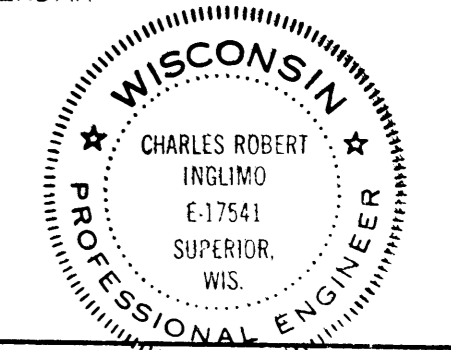

I HEREBY CERTIFY THAT ALL PLANS AND SPECIFICATIONS HAVE BEEN PREPARED BY ME AND IN COMPLIANCE WITH MUNICIPAL ORDINANCES AND WITH GOOD ENGINEERING PRACTICE.

CRI ENGINEERING
Civil Engineering
Land Planning
Construction Management
12 BADGER DRIVE SUPERIOR, WI. 54880
(715) 394 7338 FAX (715) 394 7322

RECEIVED - DNR

NOV 28 1994
BUREAU OF
WATERWAYS DIVISION

REVIEWED AND APPROVED BY THE DIV. OF ENVIRONMENTAL QUALITY, DEPT. OF NATURAL RESOURCES, SUPERIOR, WIS. IN ACCORDANCE WITH SECTION 10.04 WIS. STATS. SUBJECT TO THE CONDITIONS SET FORTH IN THE LETTER OF APPROVAL.
APPROVAL NUMBER: 94-195
APPROVAL DATE: 12-9-94