

CARROL

1956

FARM

PLAT BOOK

*DOUGLAS COUNTY
WISCONSIN*

THESE BOOKS AVAILABLE AT
COUNTY CLERK'S OFFICE



ROCKFORD MAP PUBLISHERS

4525 FOREST VIEW AVE.

ROCKFORD, ILLINOIS

INDEX MAP DOUGLAS COUNTY WISCONSIN

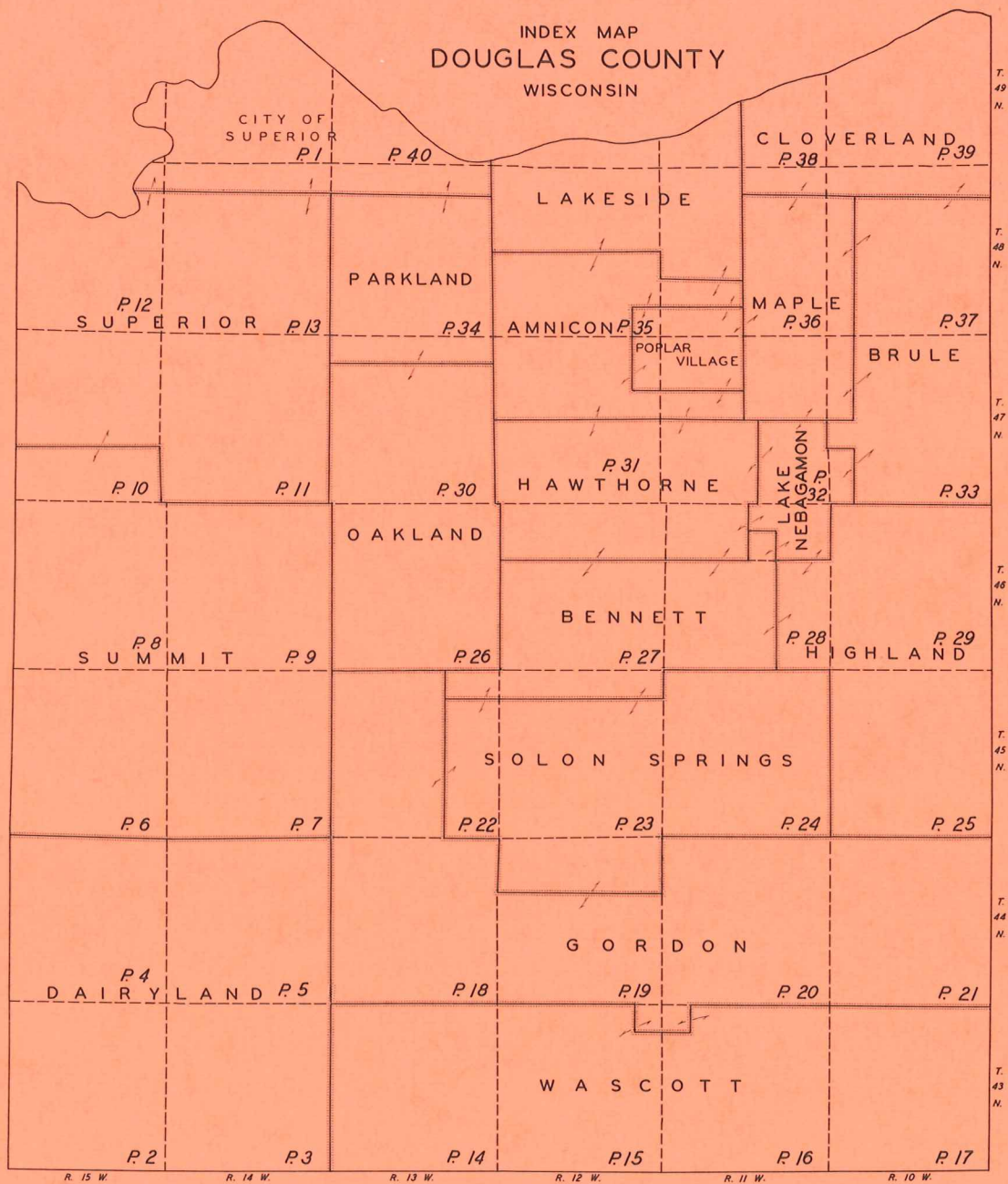

LEGEND

CIVIL TWP. BORDER ————
 CONG. TWP. BORDER - - - - -
 COUNTY DETAIL MAP... INSIDE
 BACK COVER

ALPHABETICAL INDEX

AMNICON	P. 31, 32, 35, 36
BENNETT	22, 23, 27, 28
BRULE	33, 37
CLOVERLAND	38, 39
DAIRYLAND	2, 3, 4, 5
GORDON	15, 16, 18, 19, 20, 21, 22
HAWTHORNE	27, 28, 31, 32
HIGHLAND	25, 28, 29
LAKE NEBAGAMON	28, 32, 33
LAKESIDE	35, 36, 38
MAPLE	32, 33, 36, 37
OAKLAND	26, 30
PARKLAND	30, 34
SOLO SPRINGS	19, 22, 23, 24
SUMMIT	6, 7, 8, 9, 10
SUPERIOR	10, 11, 12, 13
WASCOTT	14, 15, 16, 17

IN TOWNSHIP MAPS

- FEDERAL HIGHWAYS ————
- STATE HIGHWAYS ————
- COUNTY TRUNK HIGHWAYS ————
- PAVED ROADS ————
- BITUMINOUS ROADS ————
- GRAVEL ROADS ————
- OTHER ROADS ————
- RAILROADS ————
- FARMSTEADS ————
- GROUPS OF BUILDINGS ————
- RURAL BUSINESS BUILDINGS ————
- SCHOOLS ————
- CHURCHES ————
- CEMETERIES ————
- INCORPORATED CITY OR VILLAGE ————
- CORPORATE LIMITS ————
- UNINCORPORATED VILLAGE ————
- SUBDIVISIONS & AREAS OF SMALL TRACTS ————
- CIVIL TOWNSHIP BOUNDARIES ————
- DITCHES ————
- CANALS ————

SCALE: 1/4 INCH EQUALS ONE MILE

COPYRIGHT 1956
 ROCKFORD MAP PUBLISHERS

NORTHWEST
PART

CITY OF SUPERIOR

T. 49 N.-R. 14-15 W.

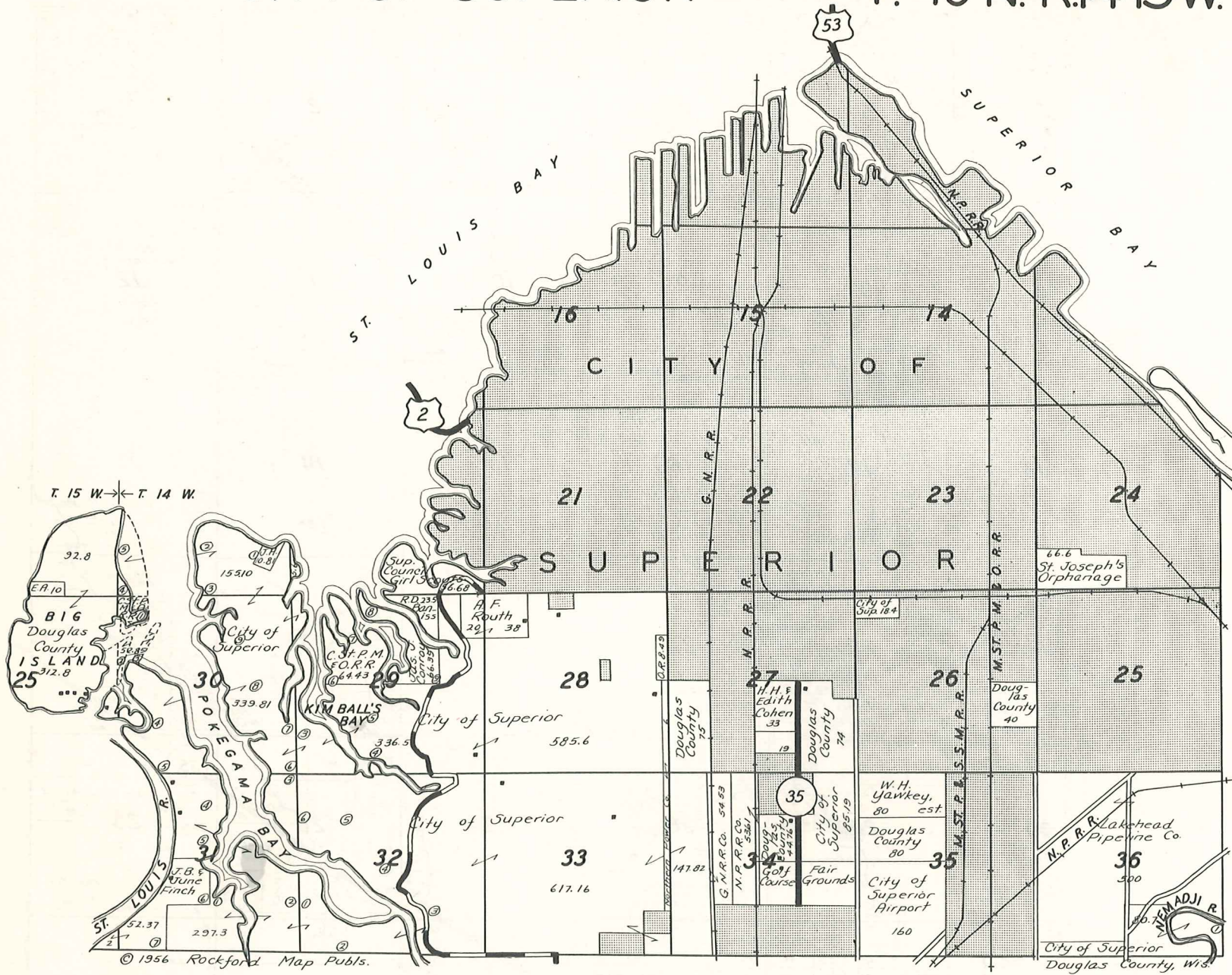

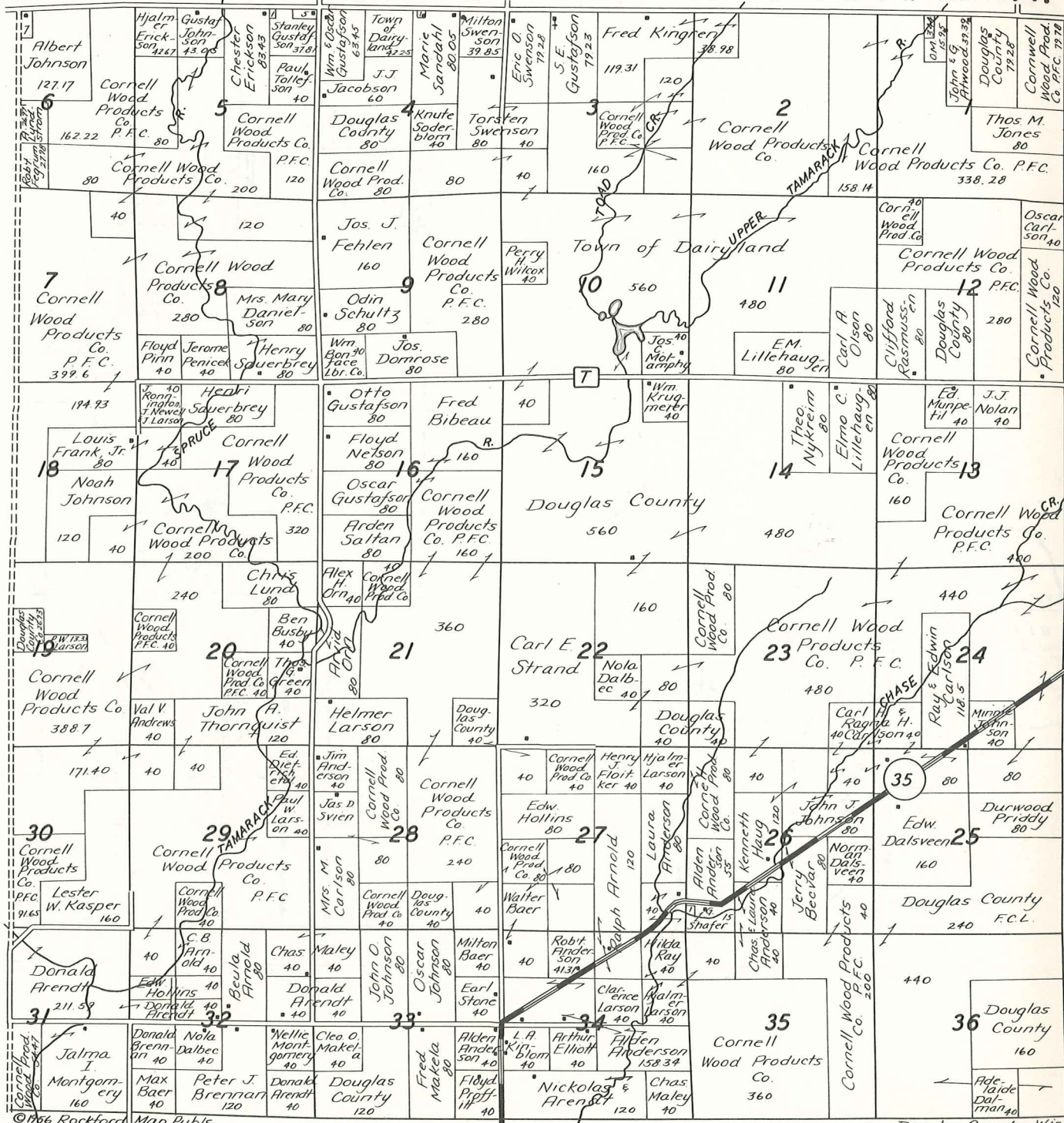

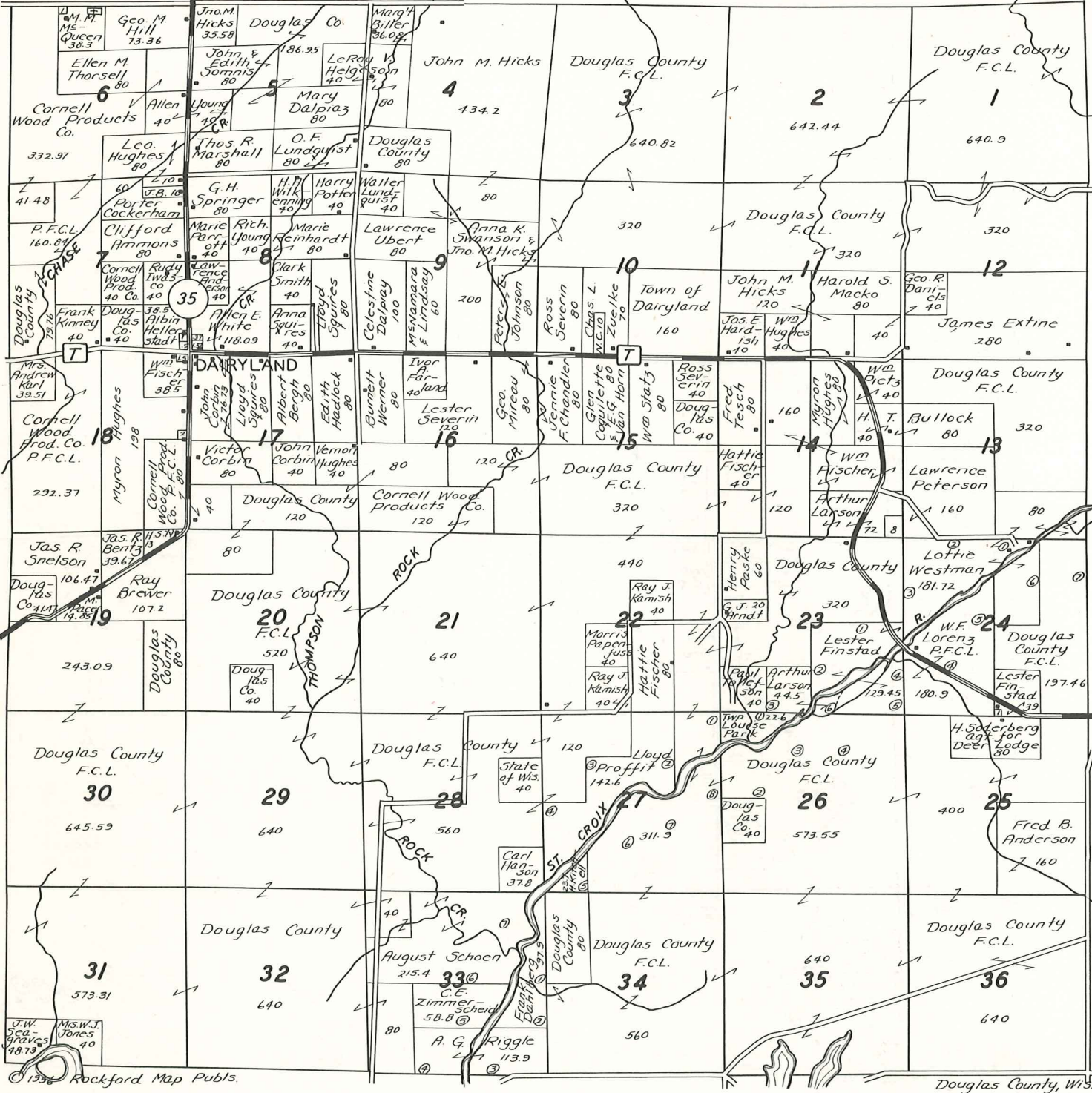

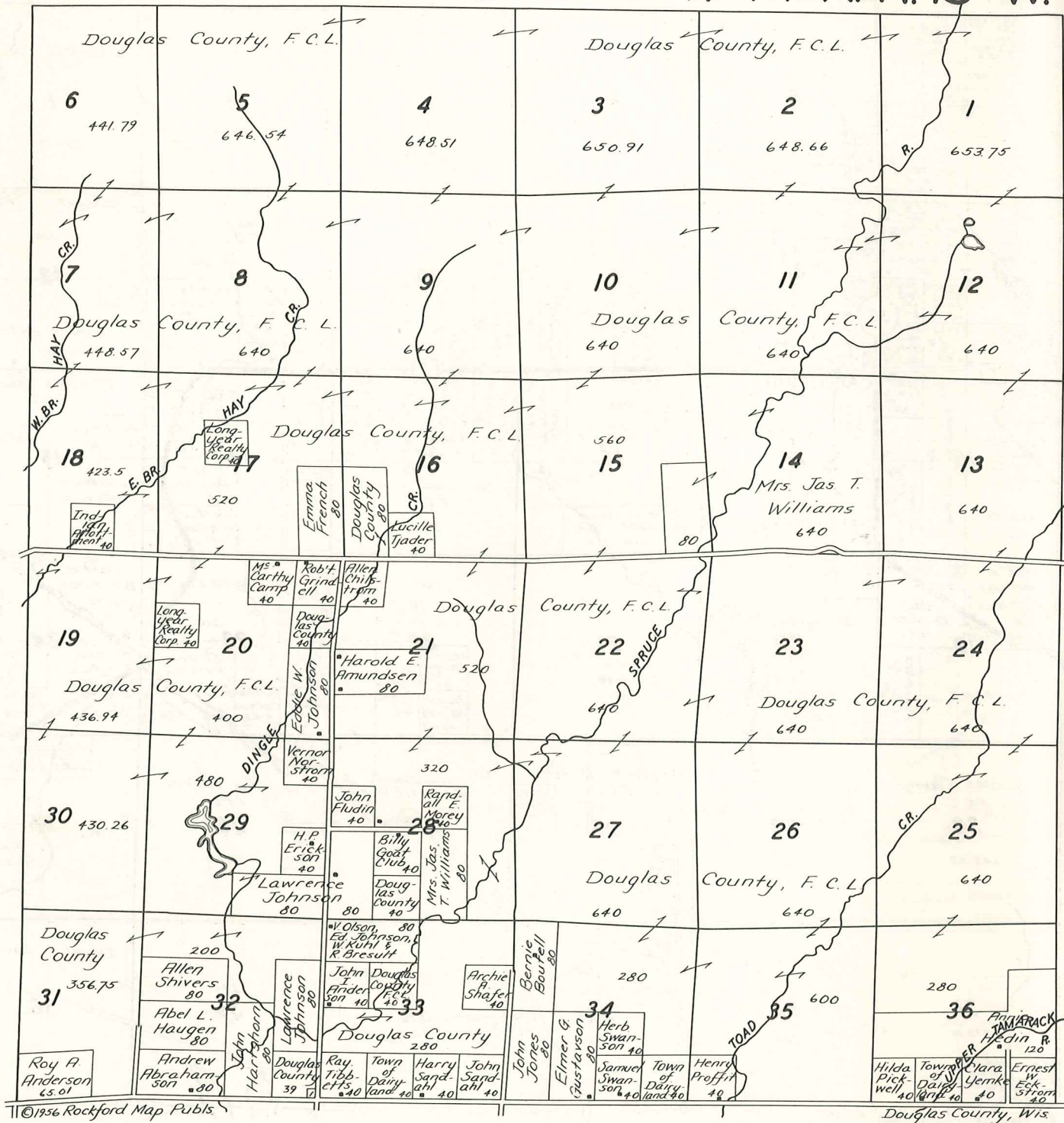

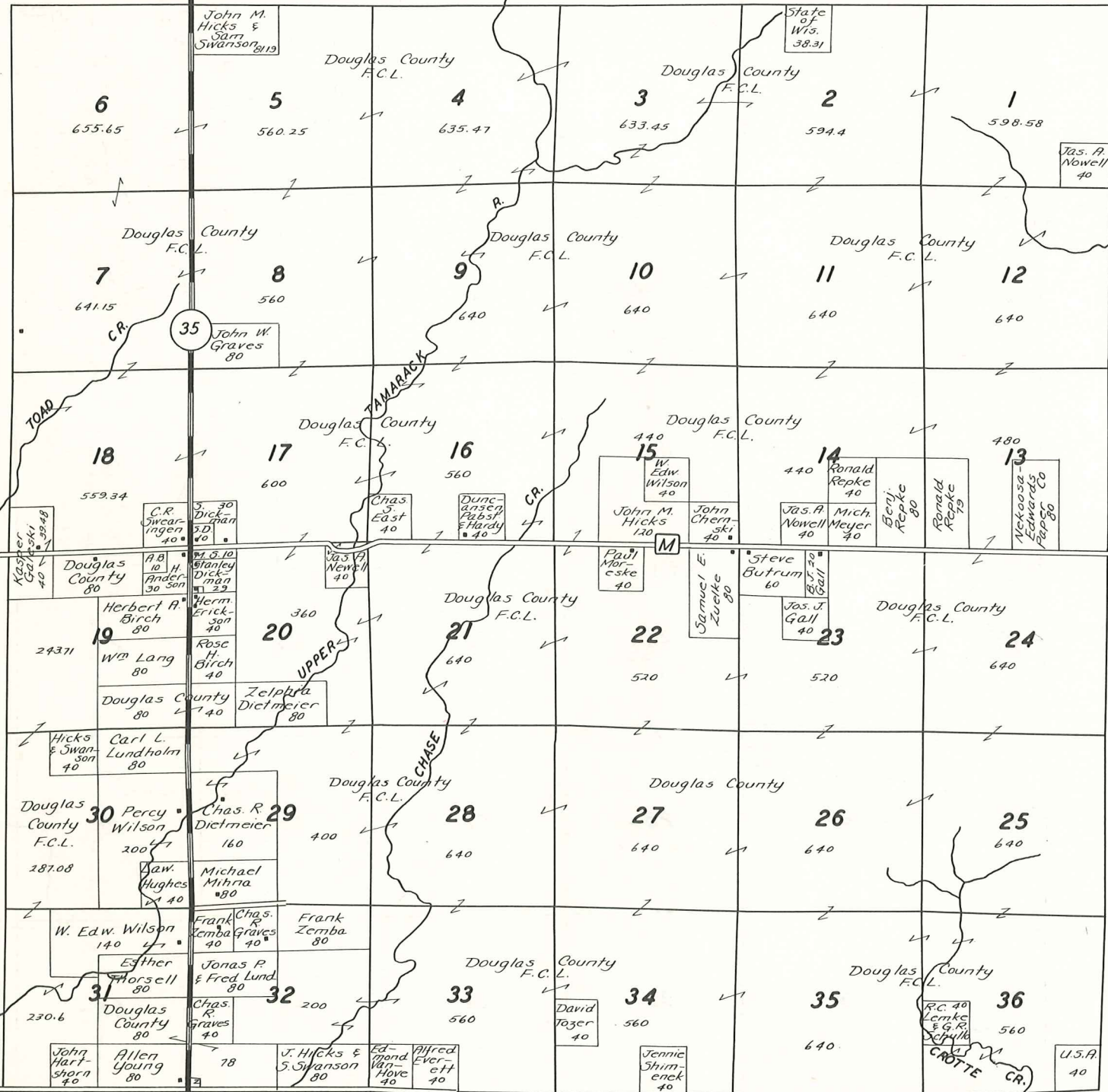

SOUTHWEST PART SUMMIT

T. 45 N.-R. 15 W.

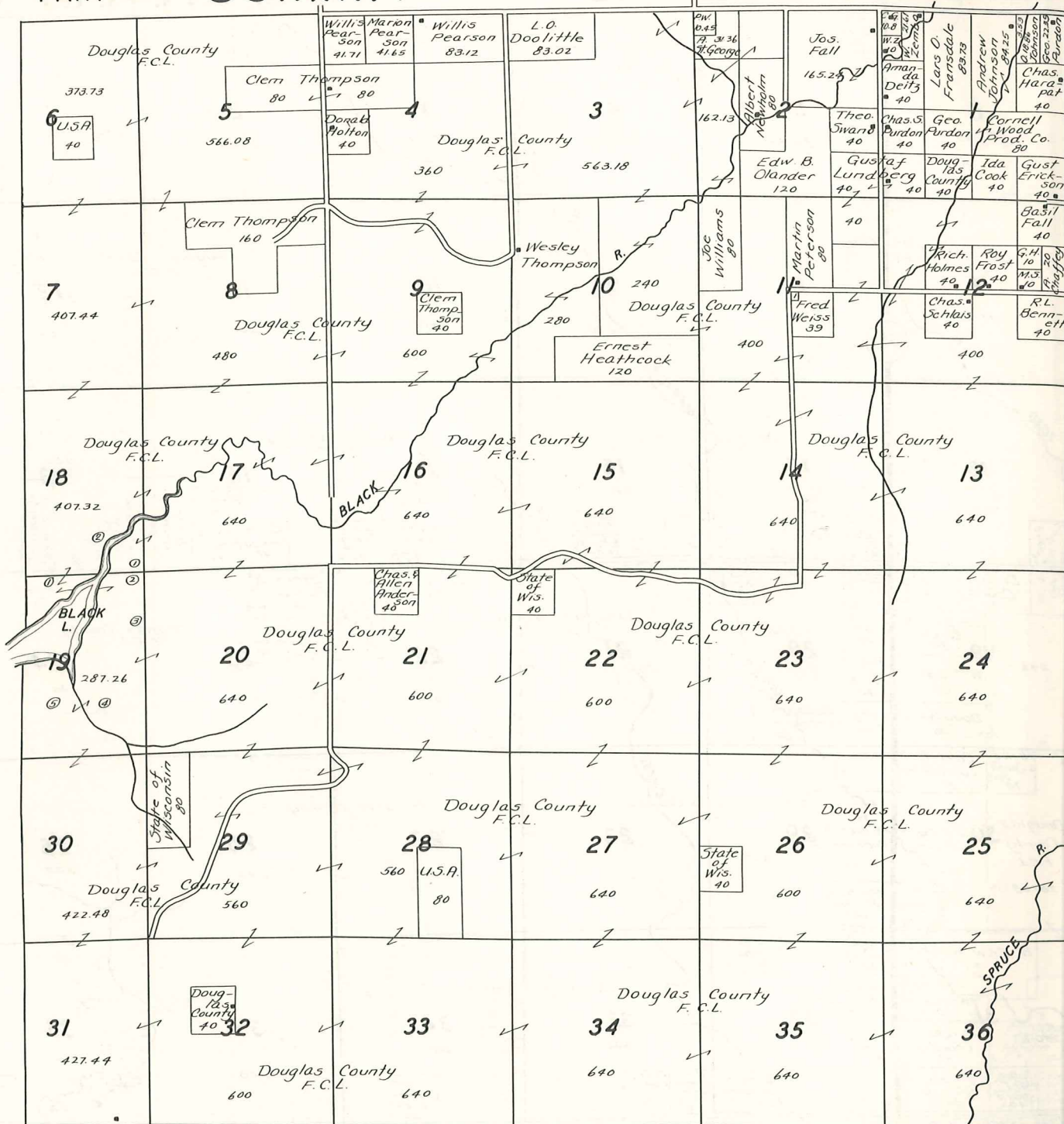

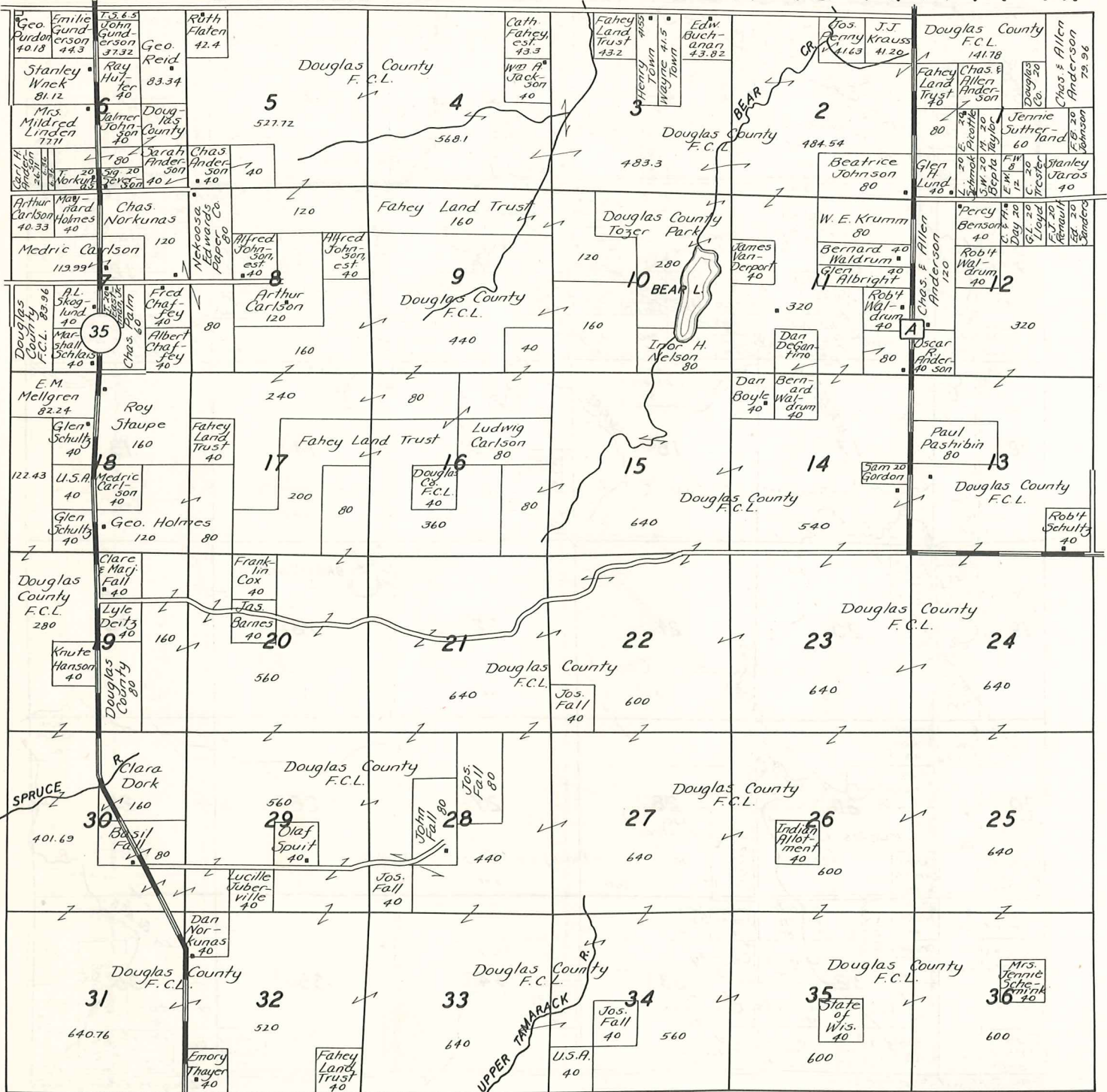

WEST CENTRAL SUMMIT PART

T. 46 N-R. 15 W.

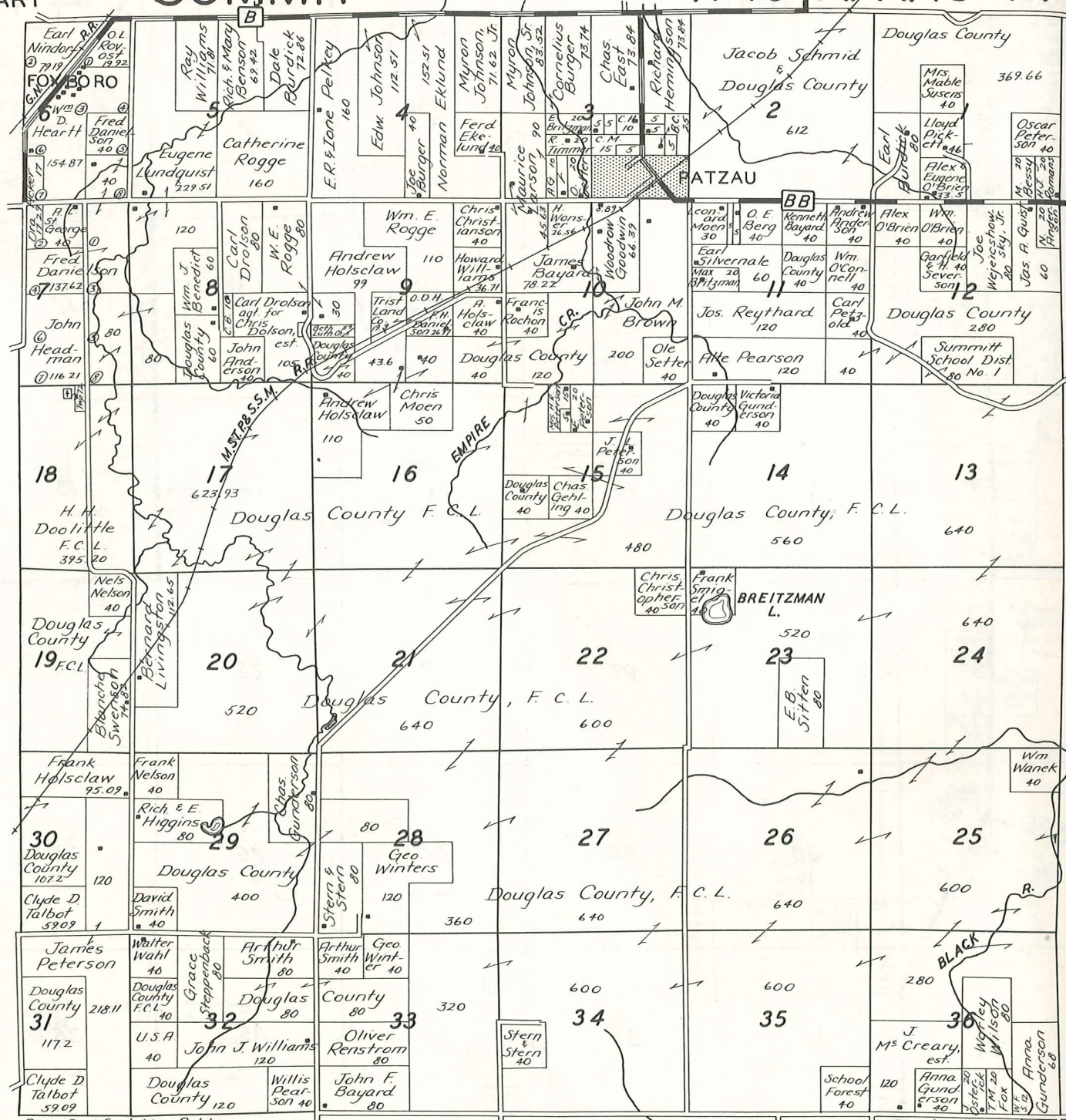

NORTHEAST PART SUMMIT

T. 46 N-R 14 W.

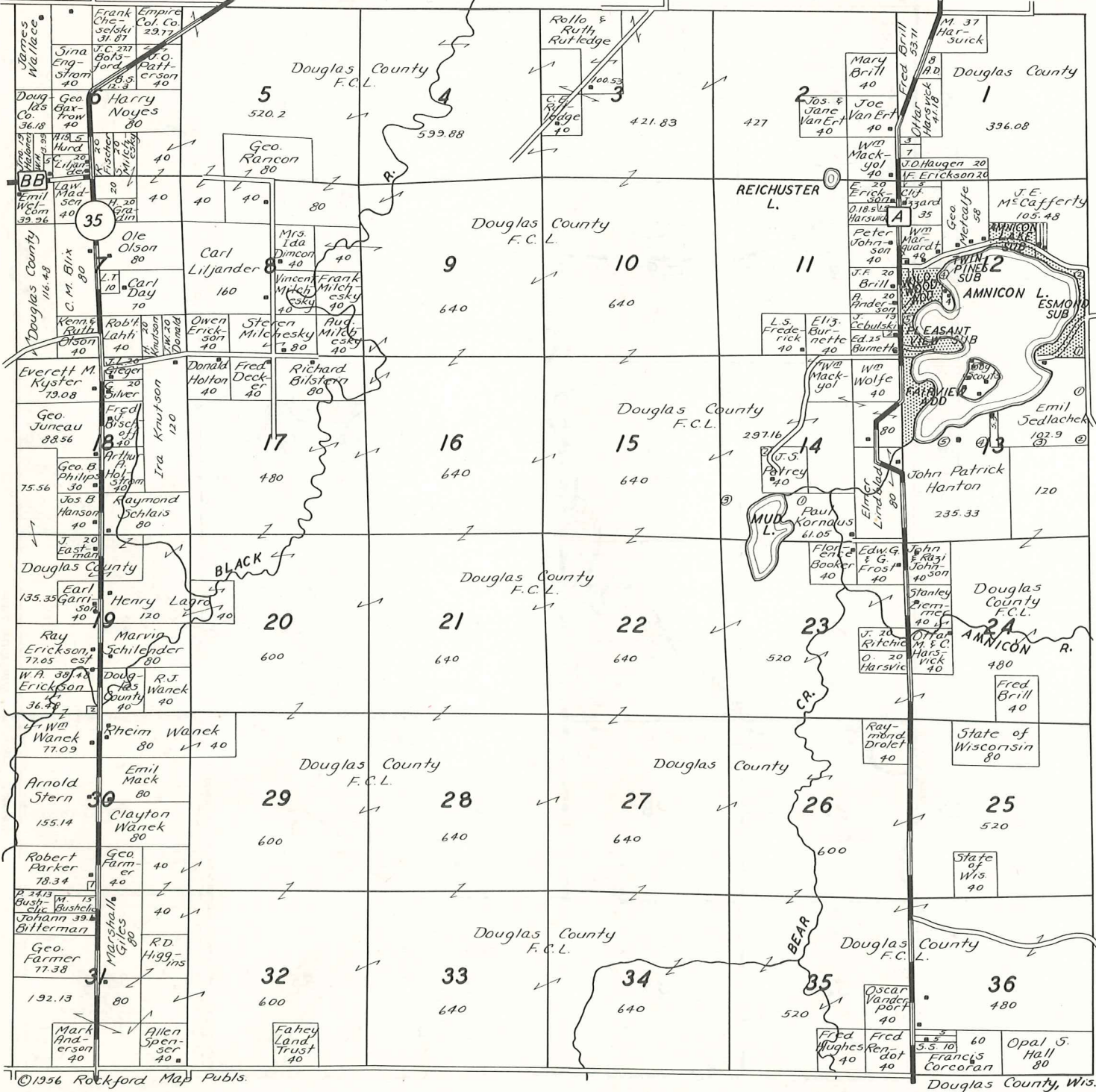

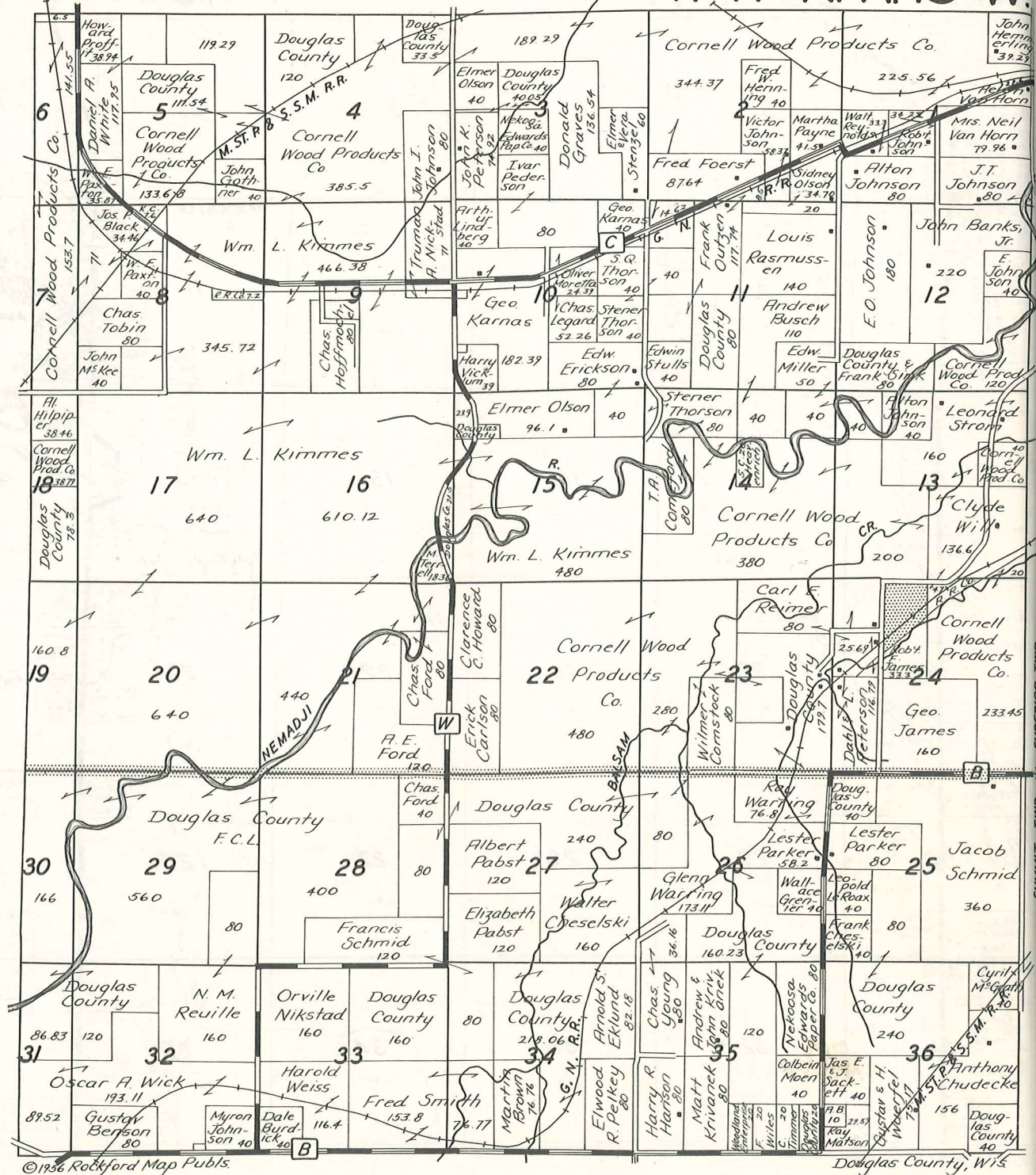

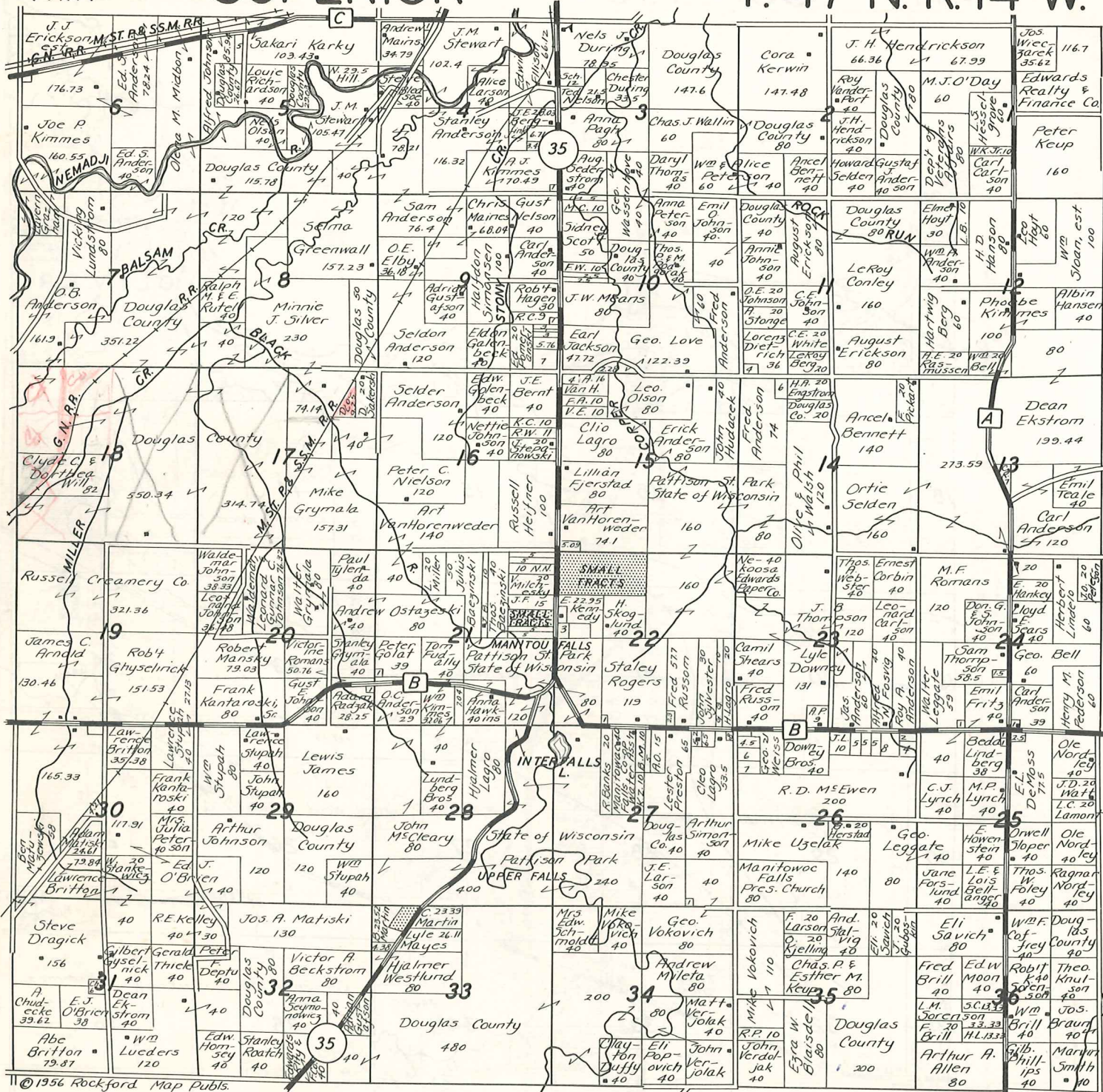

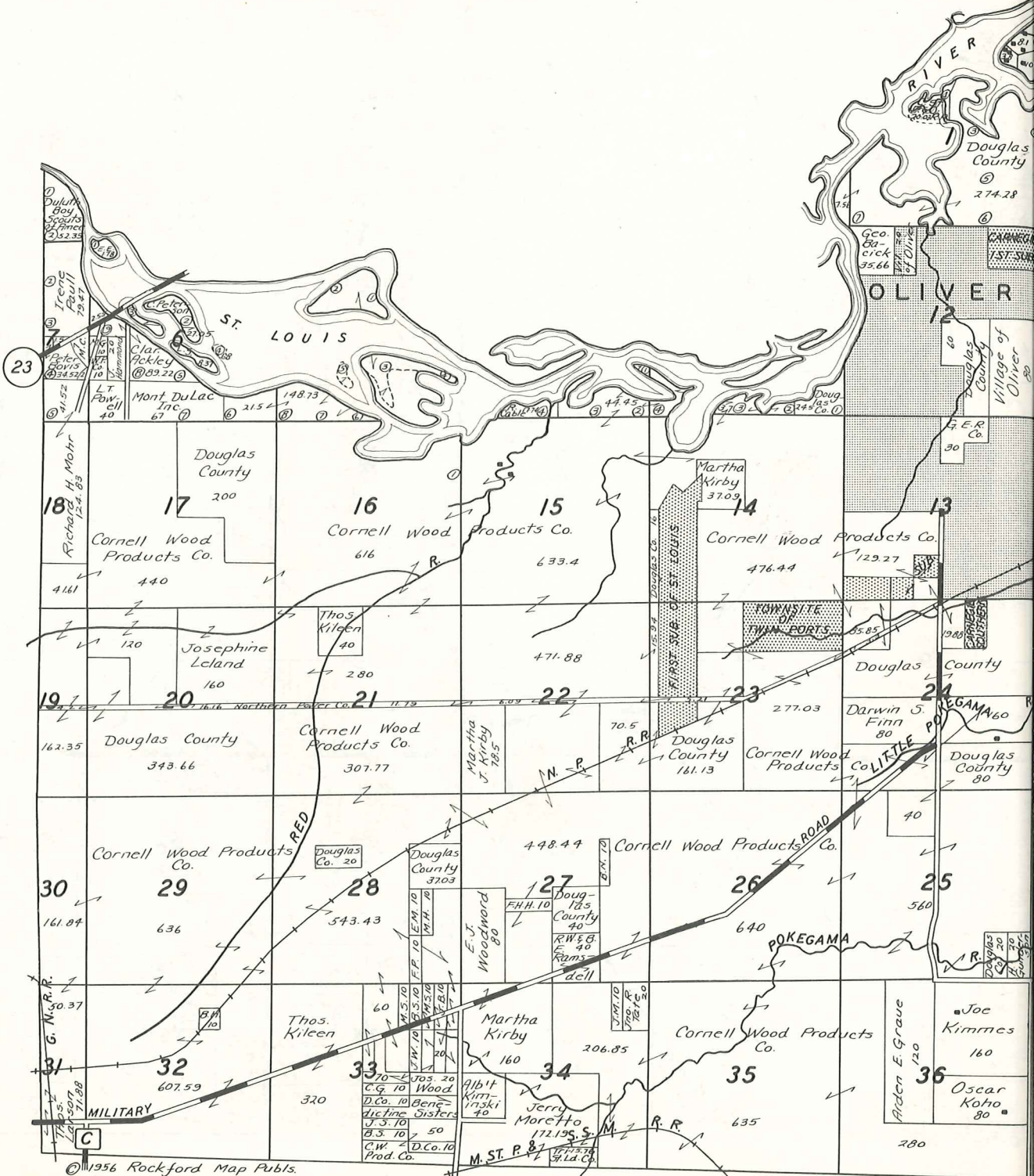

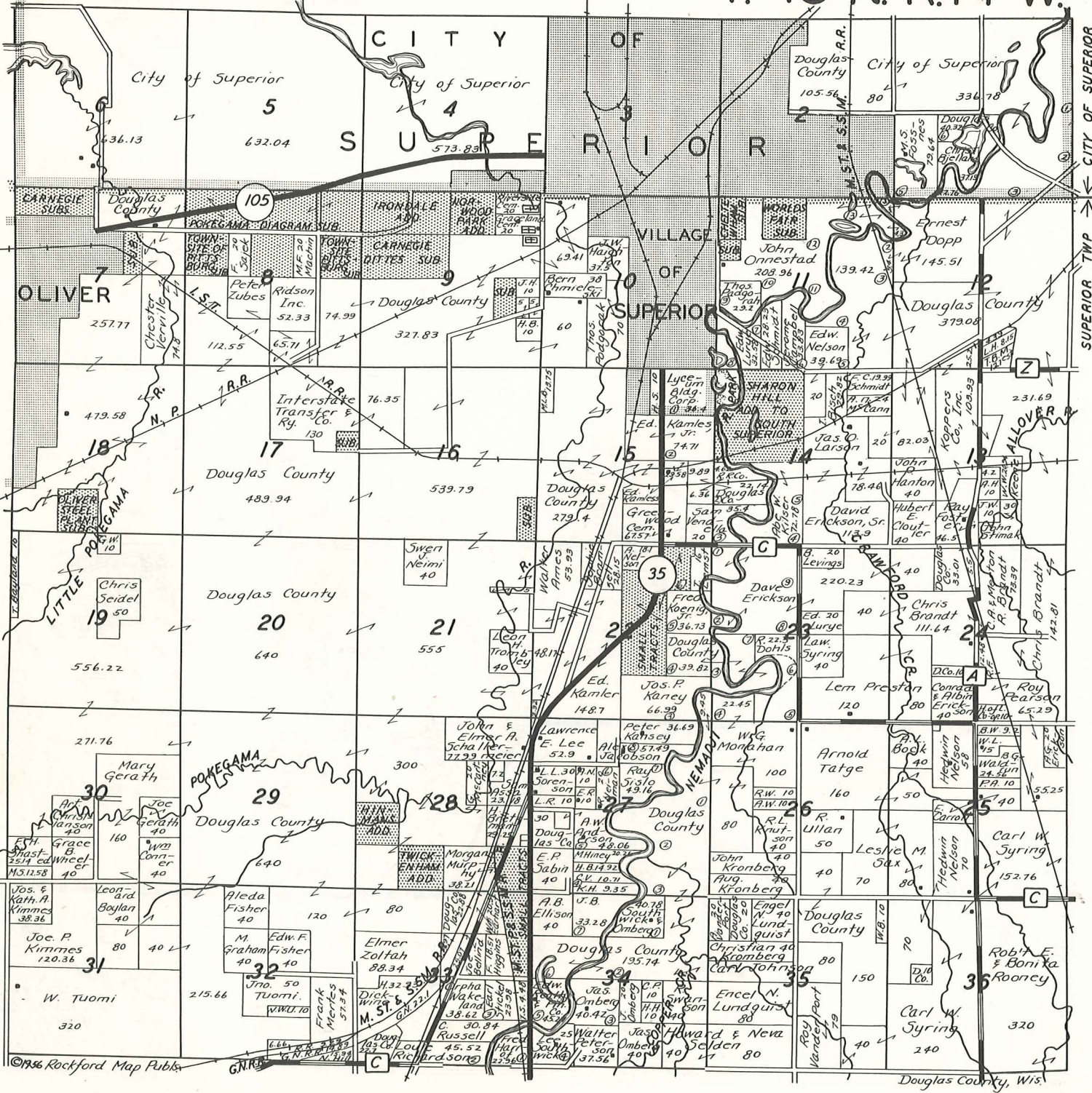

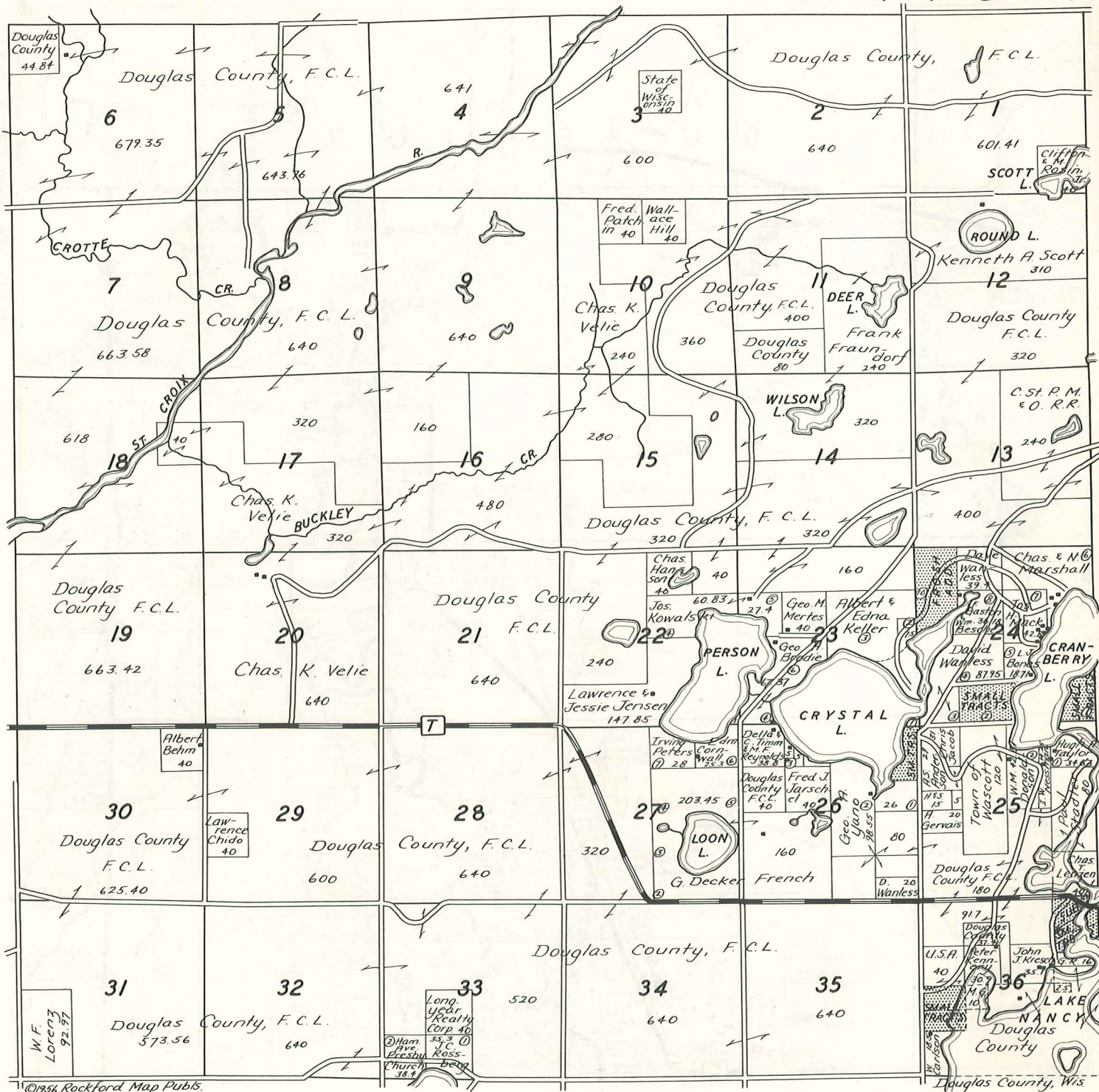

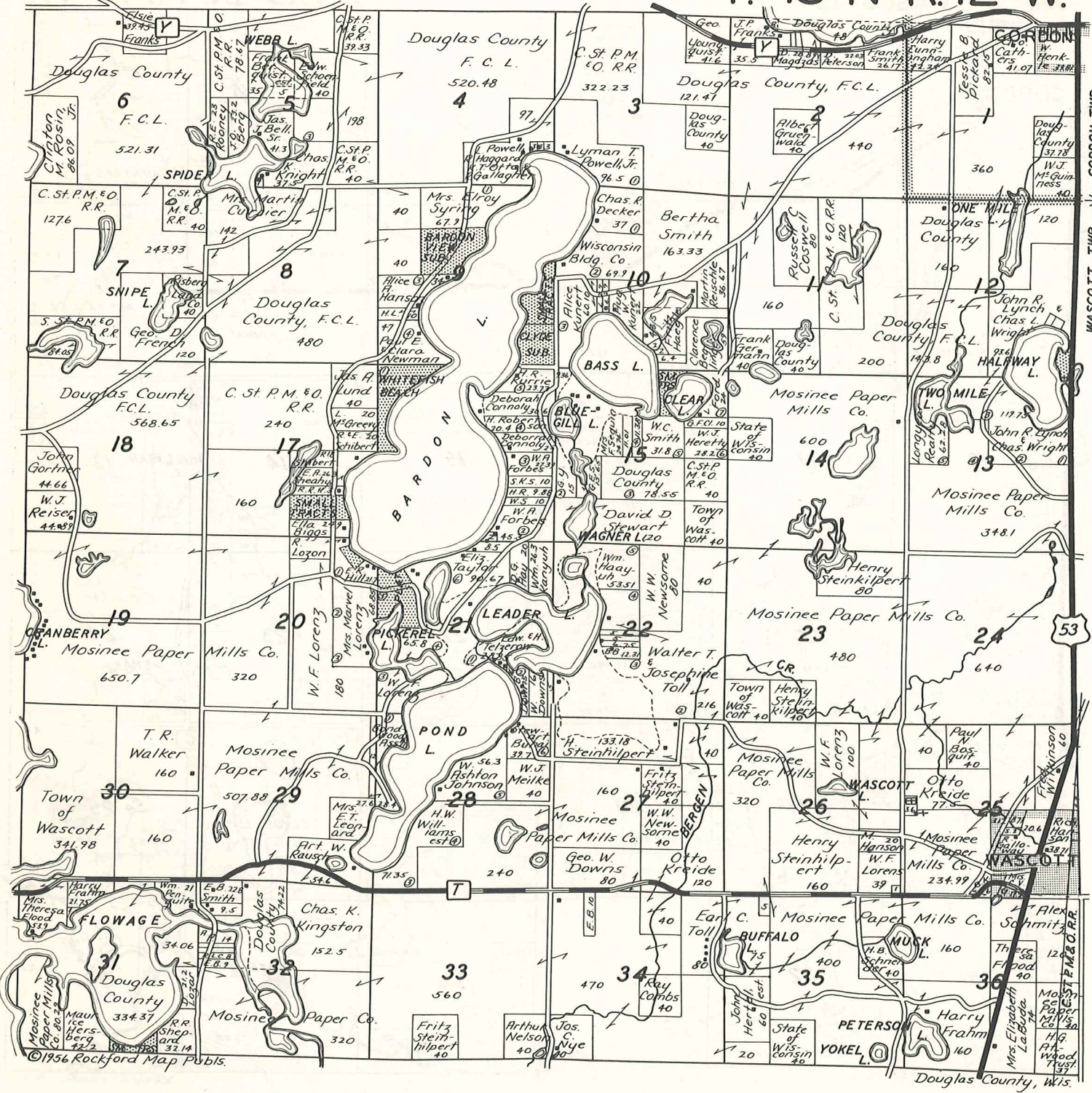

WASCOTT TWP

53

Douglas County, Wis.

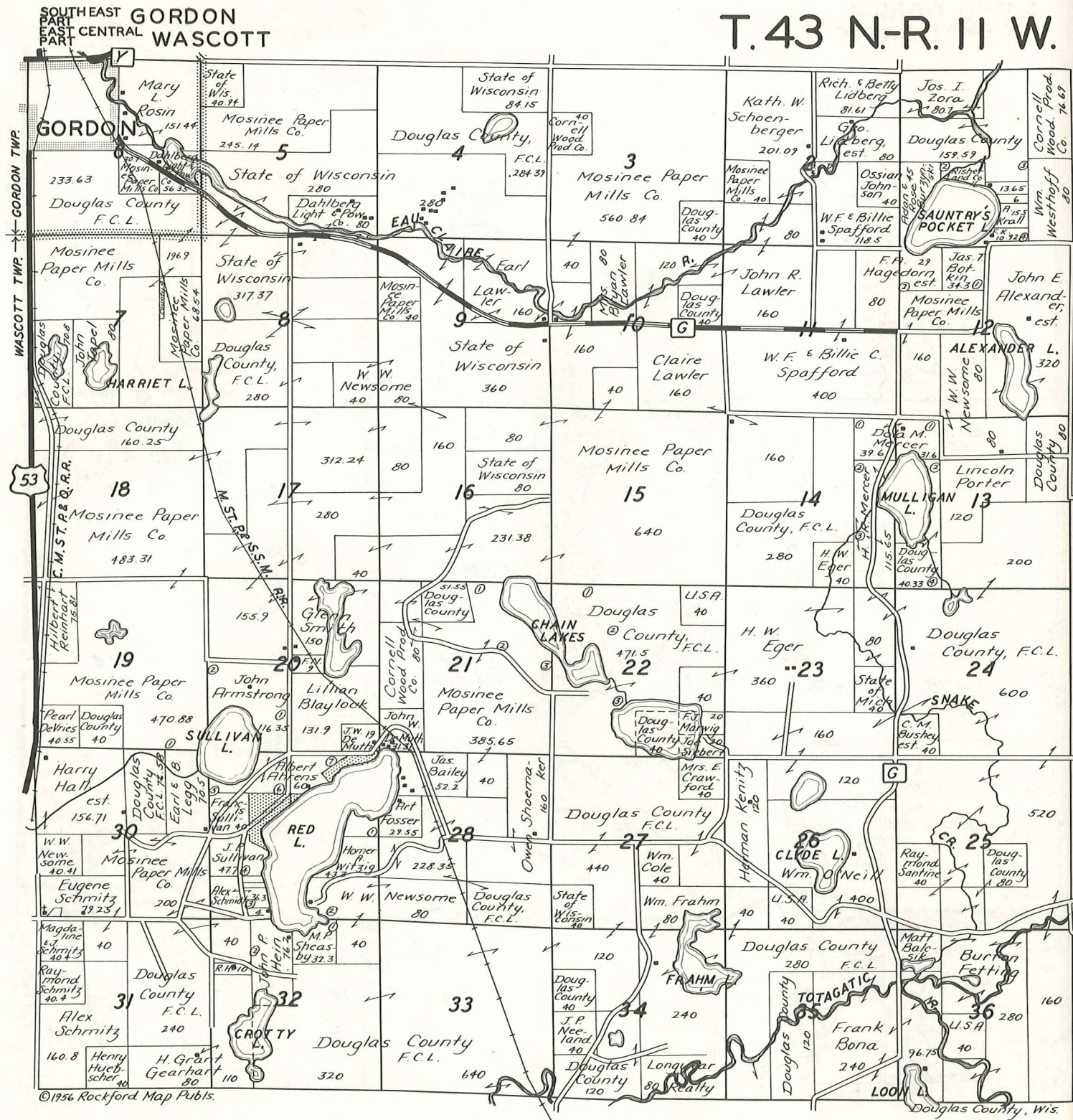

EAST PART WASCOTT

T.43 N.-R.10 W.

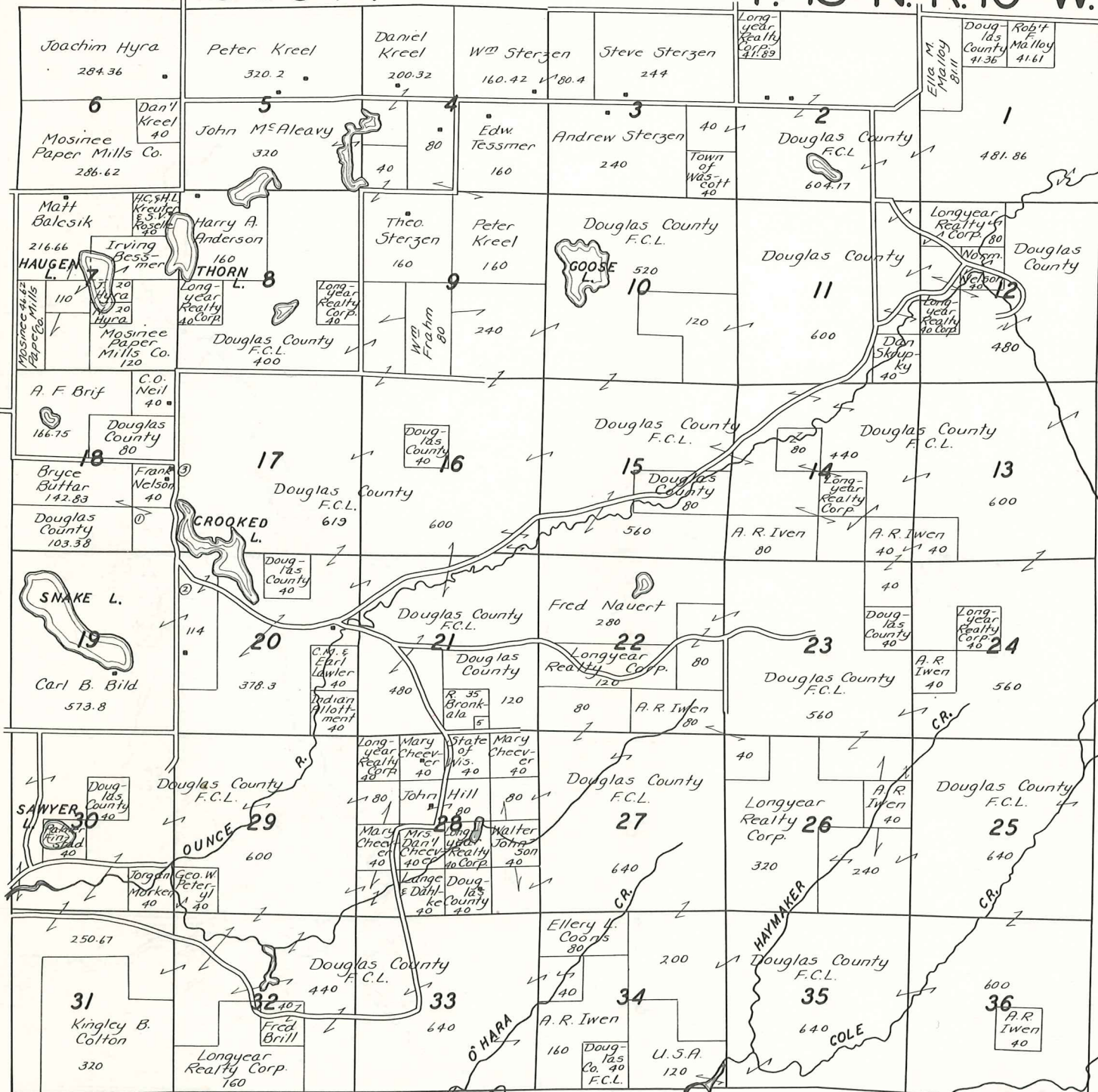

WEST PART GORDON

T. 44 N.-R. 13 W.

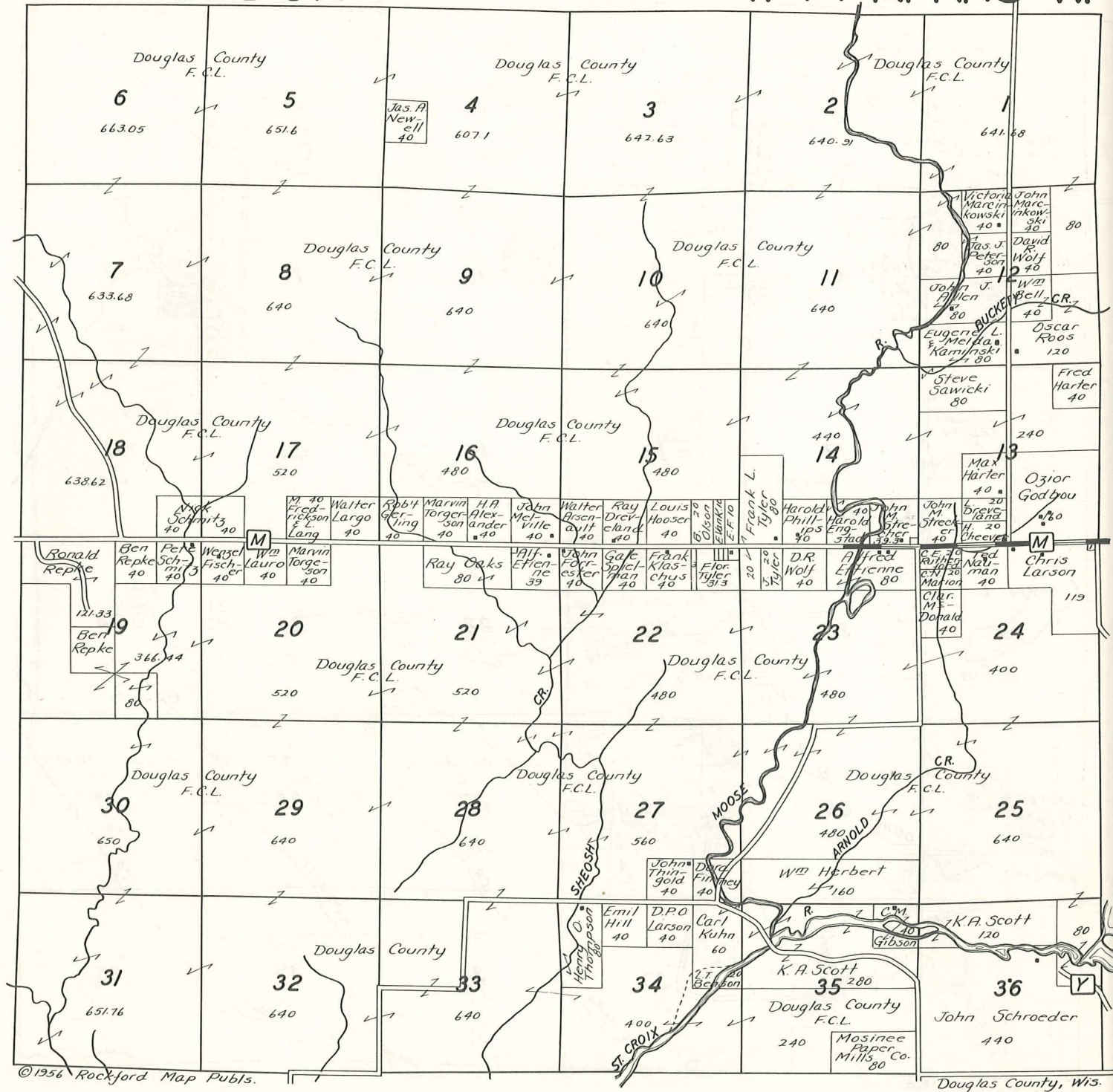

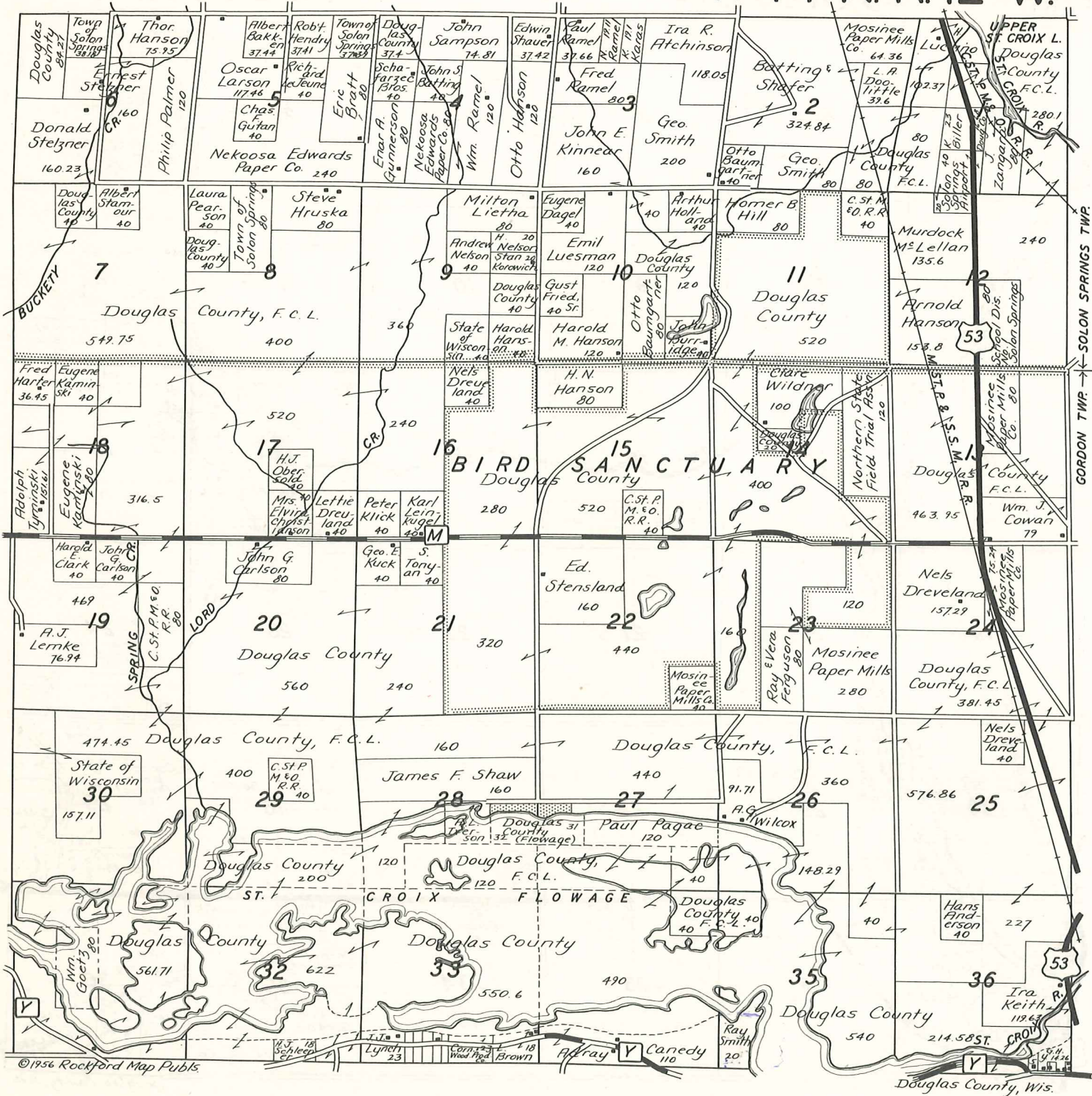

EAST CENTRAL PART GORDON

T. 44 N.-R. 11 W.

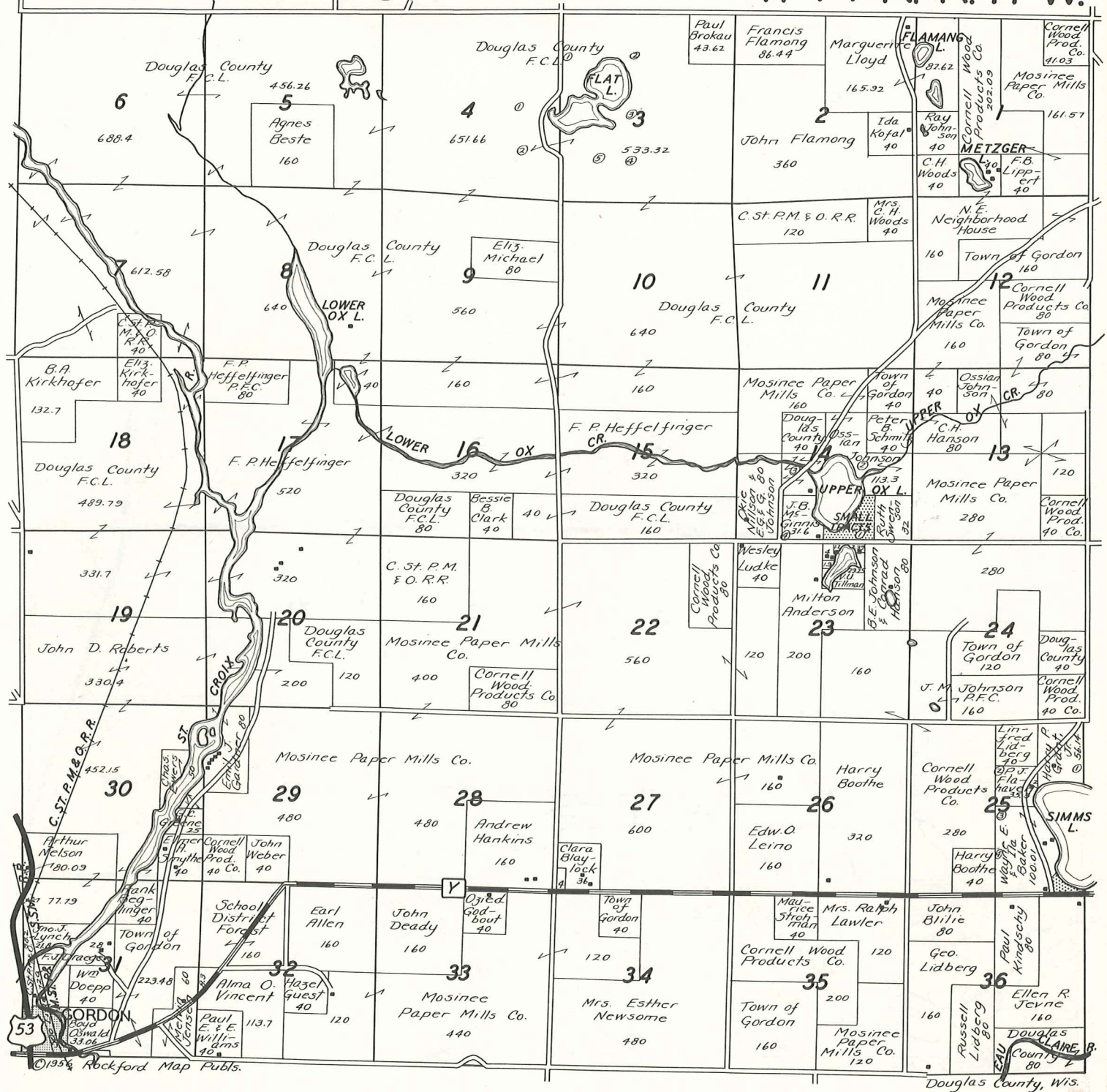

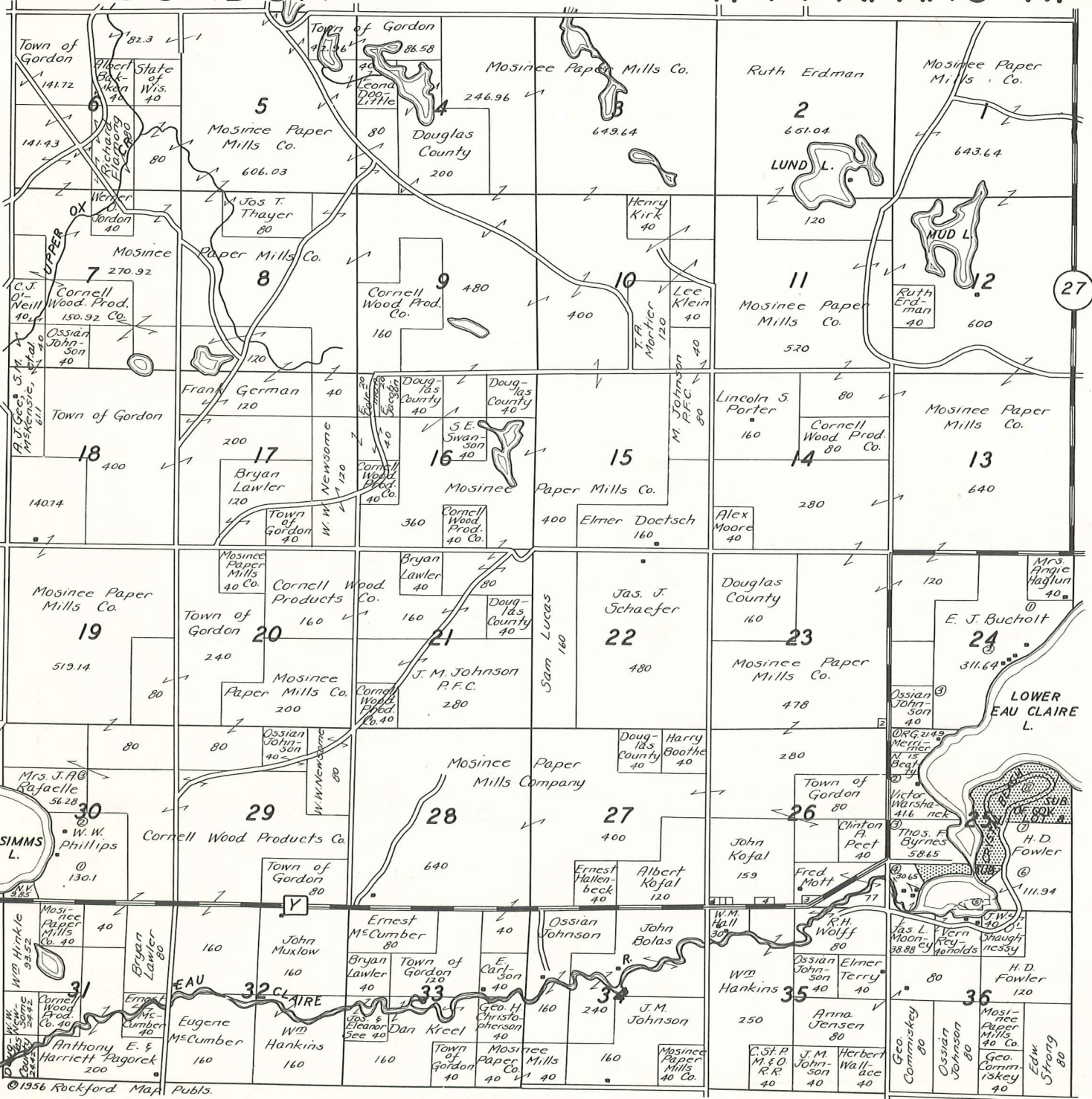

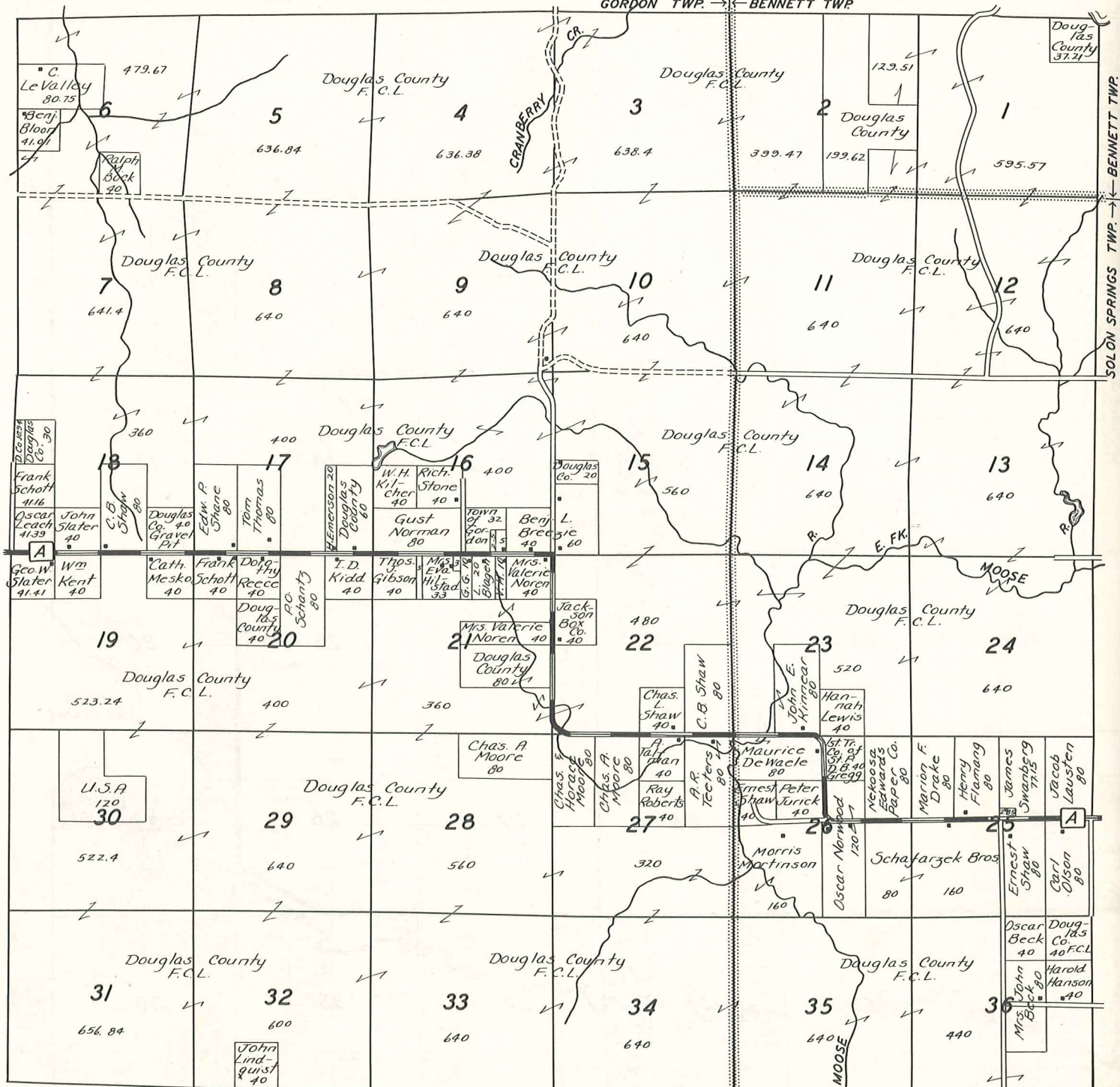

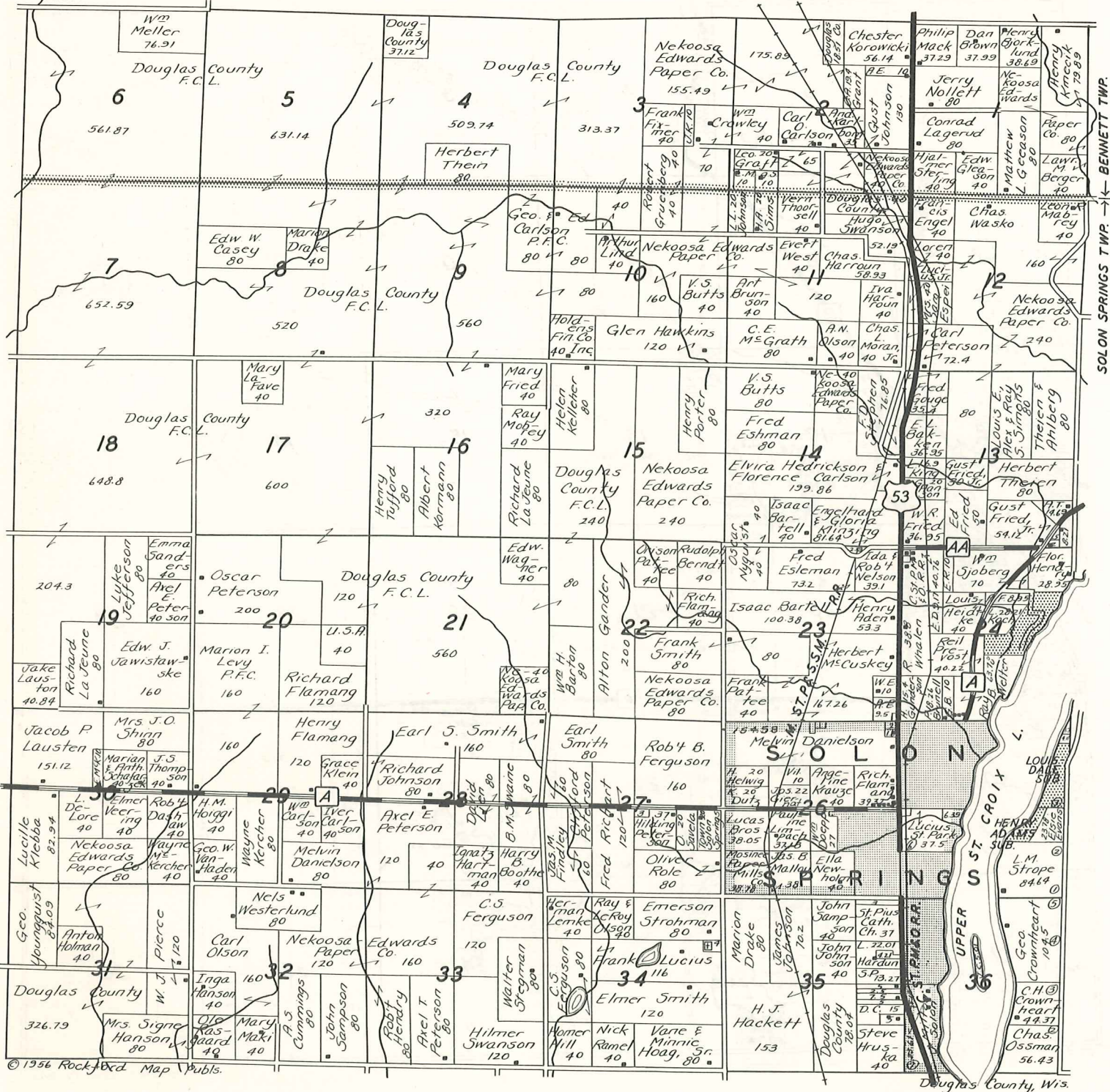

EAST PART SOLON SPRINGS

T.45 N.-R.11 W.

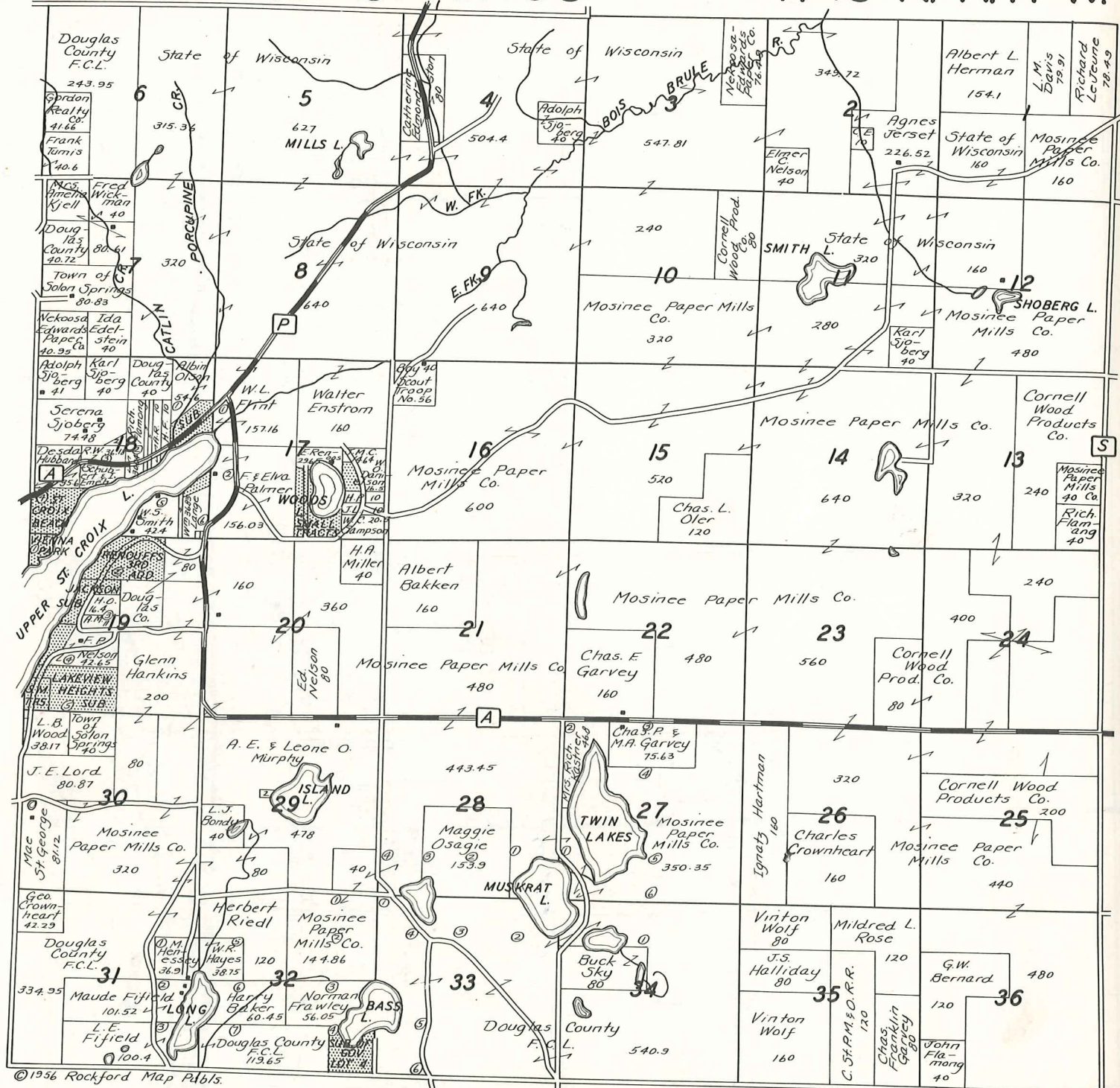

©1956 Rockford Map Plb'is.

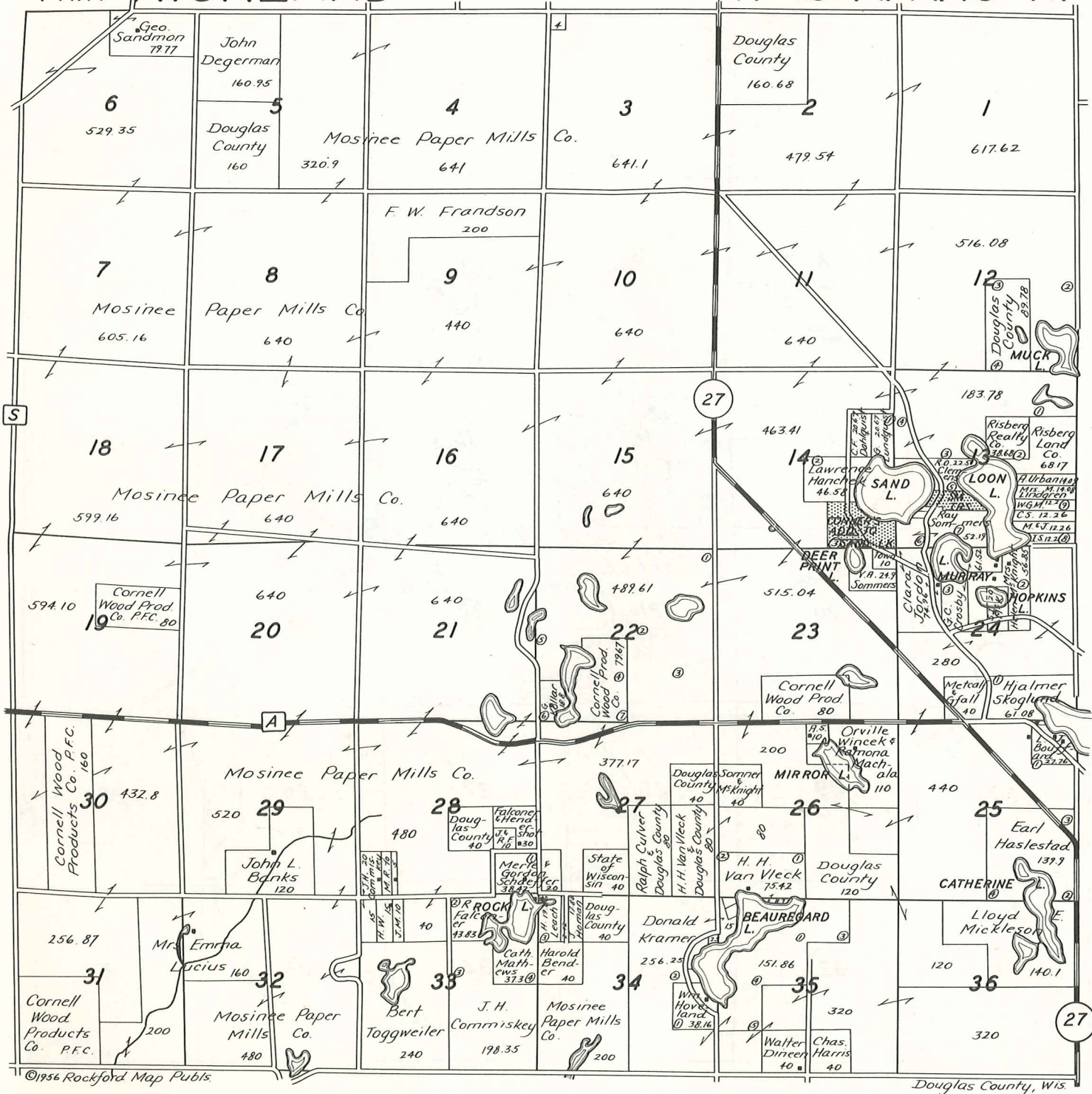

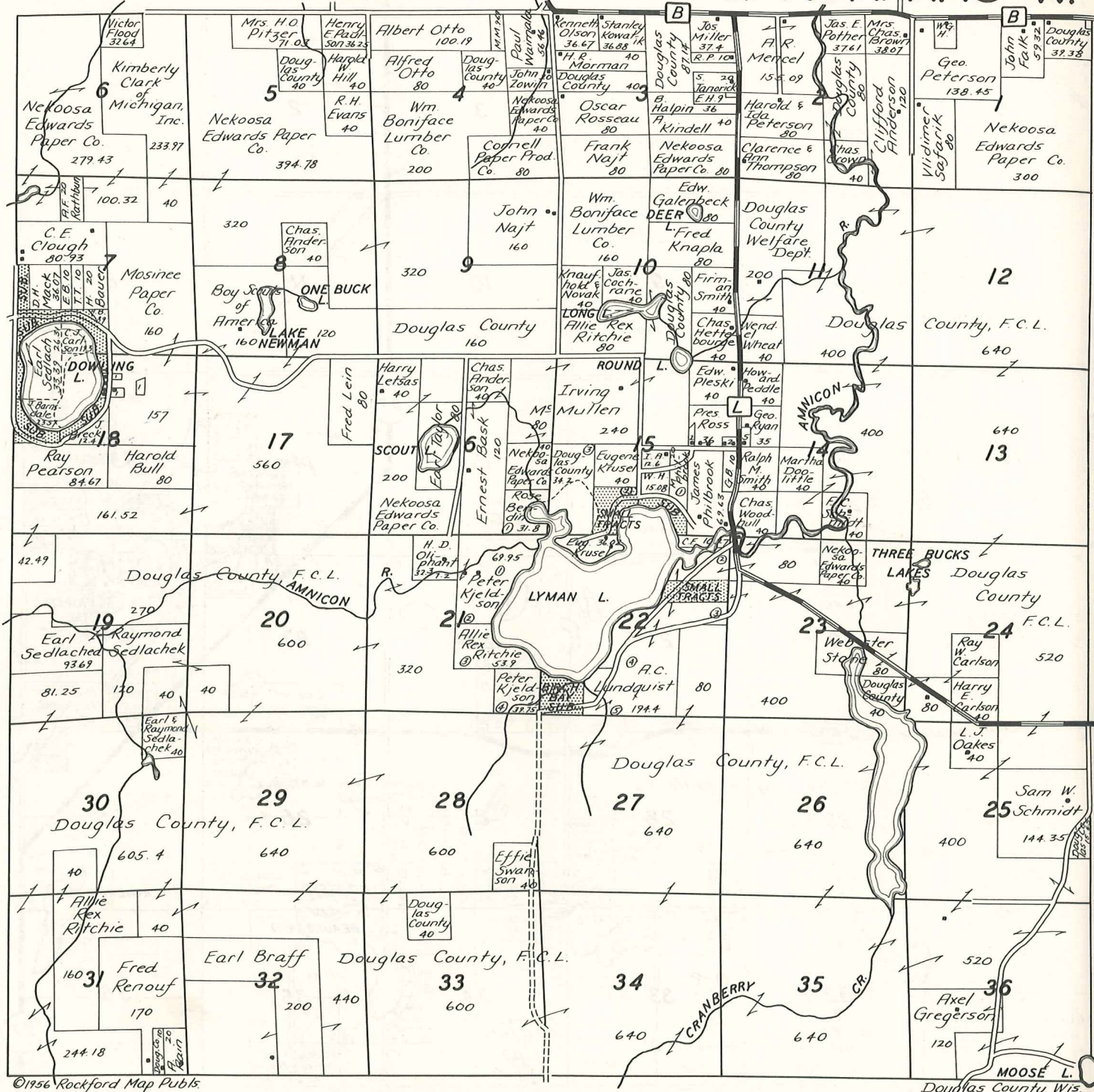

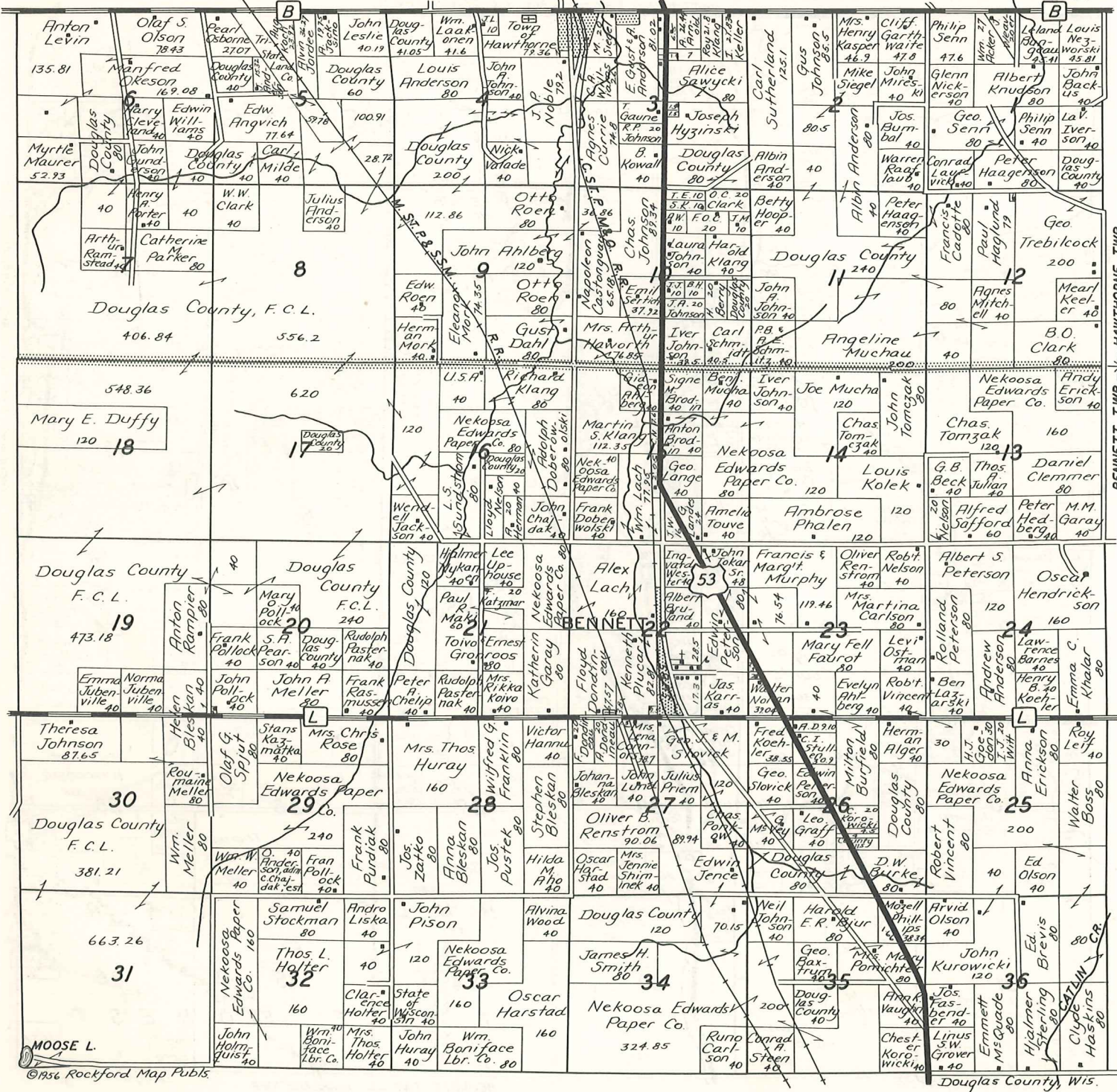

HAWTHORNE TWP. BENNETT TWP. HAWTHORNE TWP.

SOUTHEAST PART
NORTH PART

HAWTHORNE
BENNETT

WEST PART
SOUTH PART

HIGHLAND
LAKE NEBAGAMON

T. 46 N.-R. 11 W.

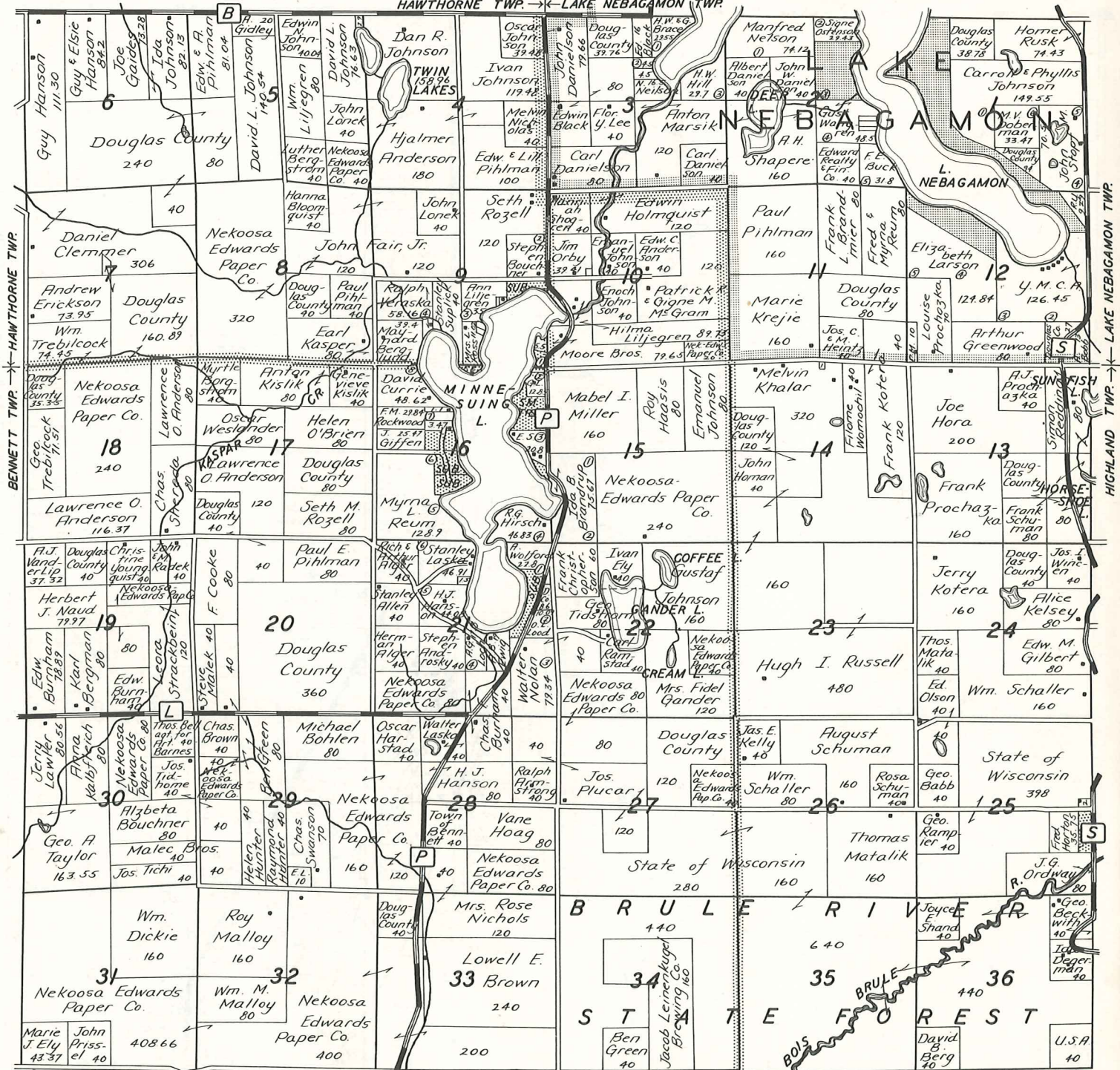

NORTH PART HIGHLAND

T. 46 N.-R. 10 W.

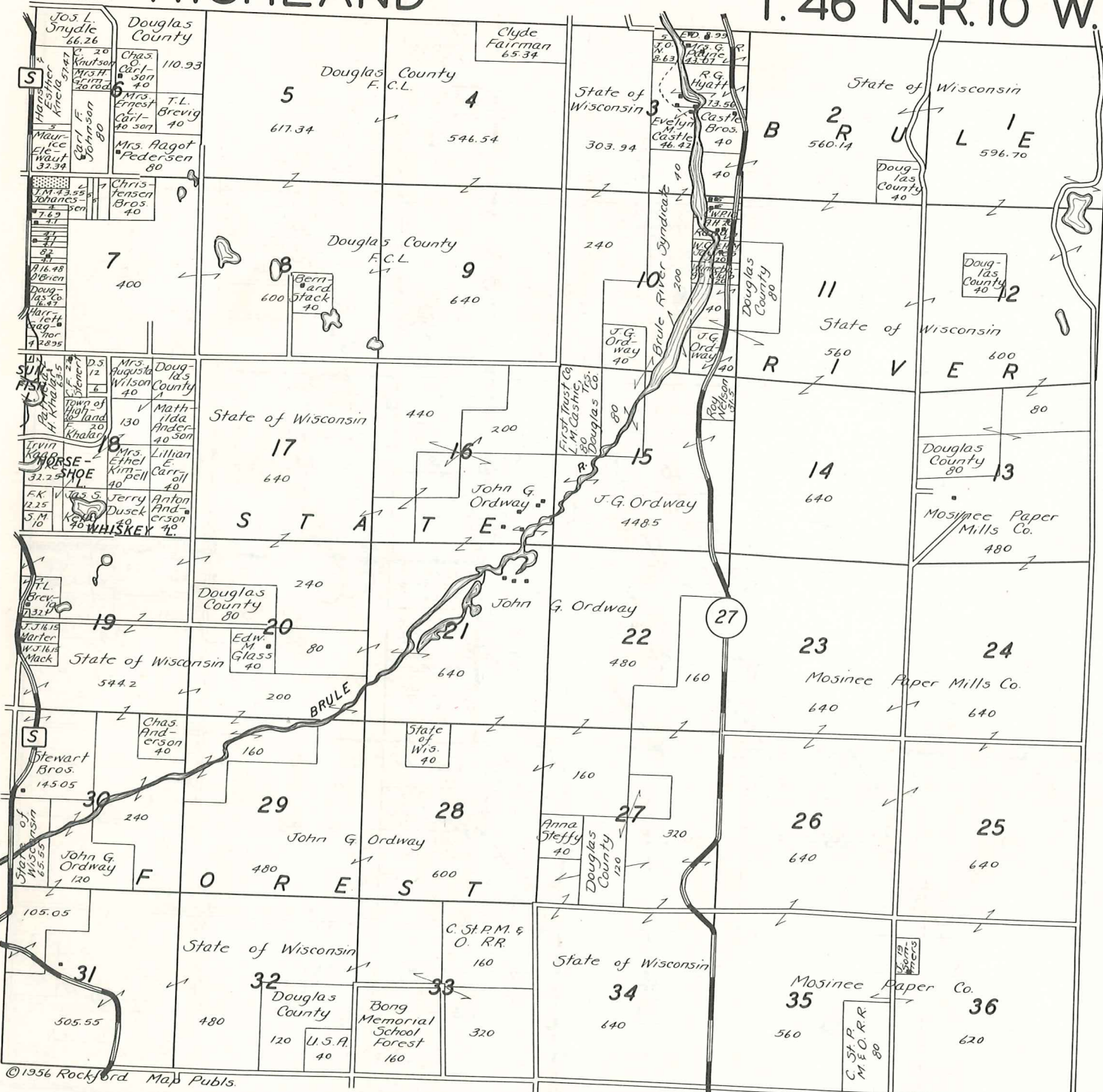

SOUTH PART NORTH PART PARKLAND OAKLAND

T. 47 N.-R. 13 W.

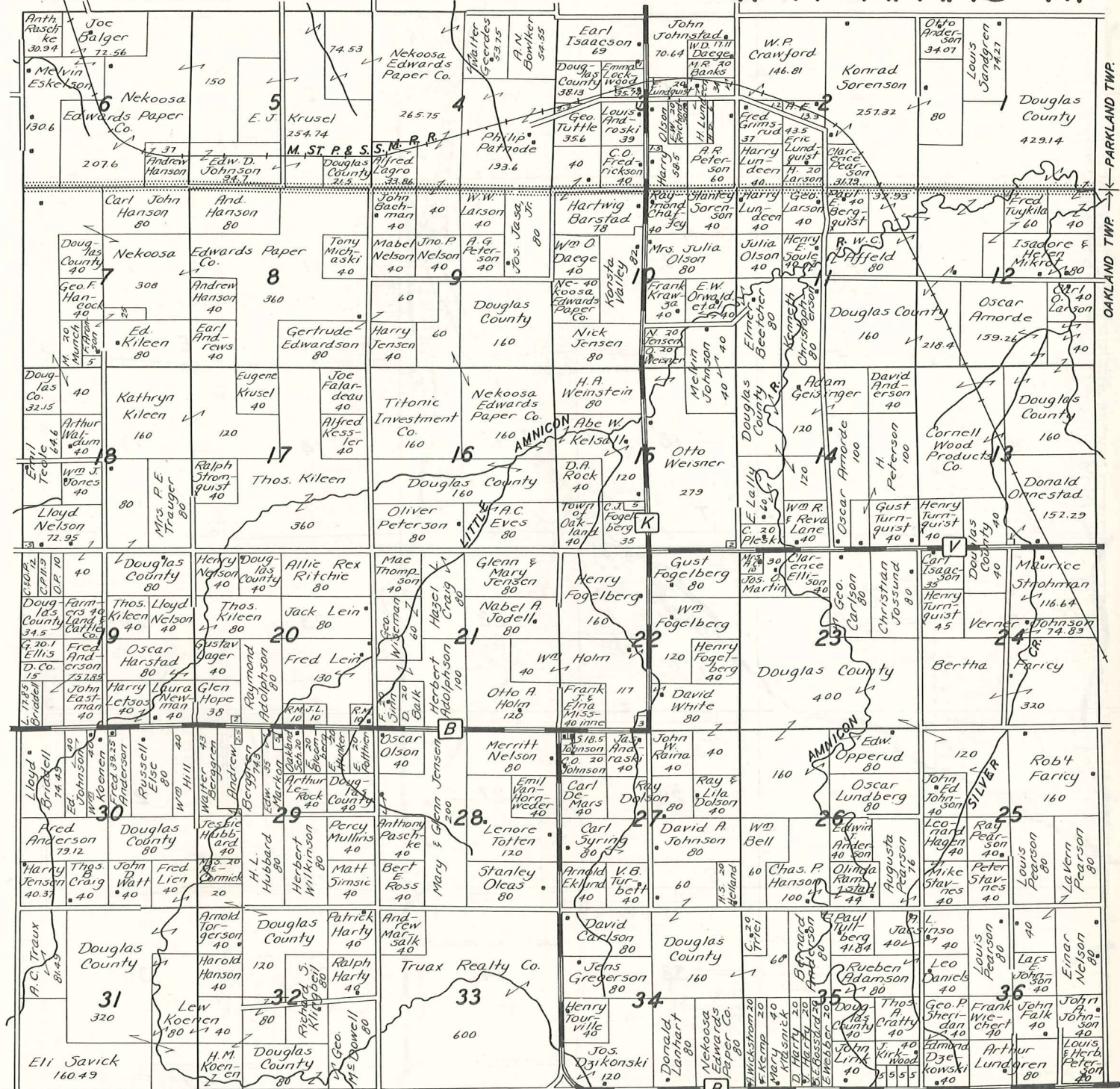

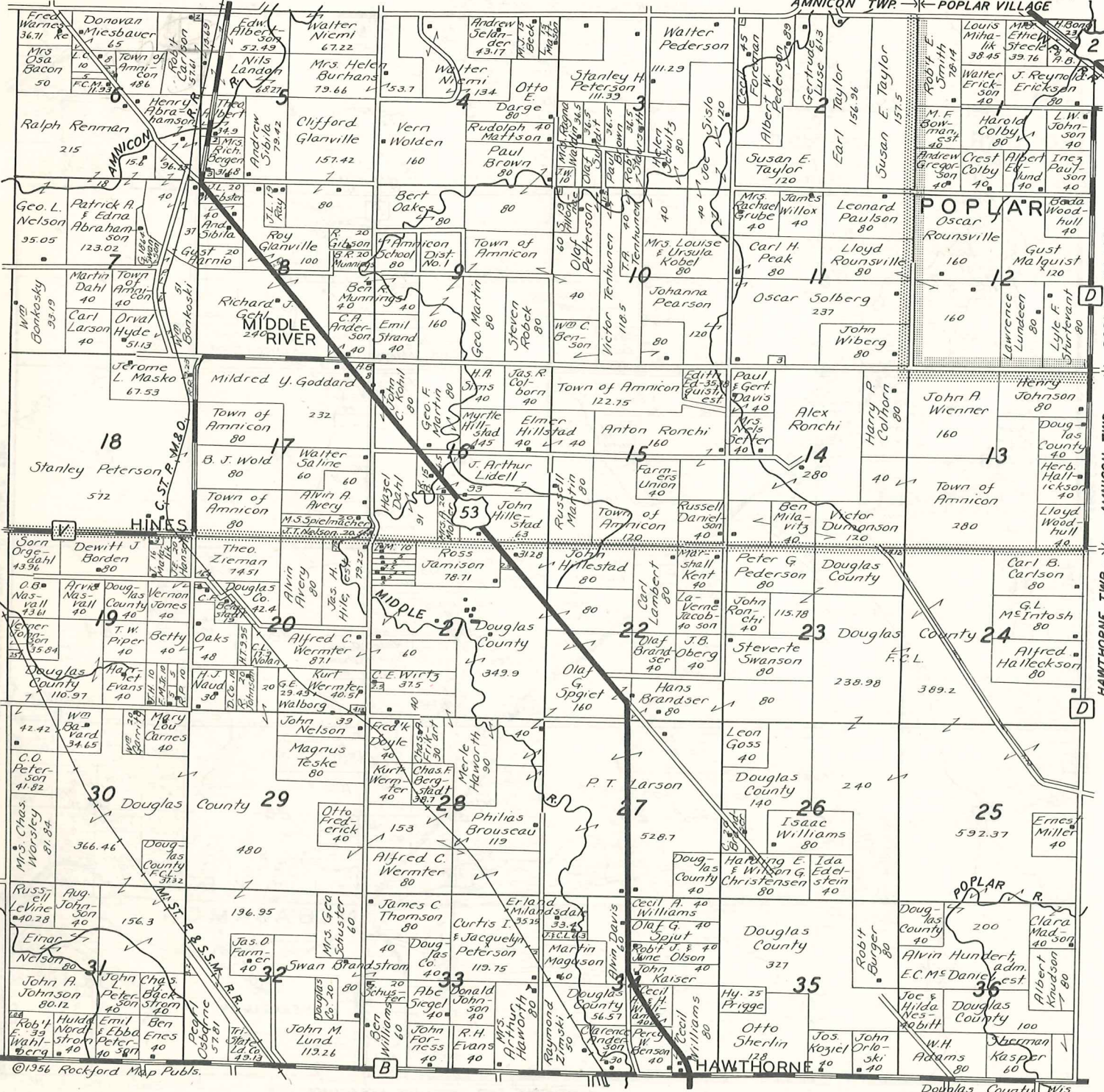

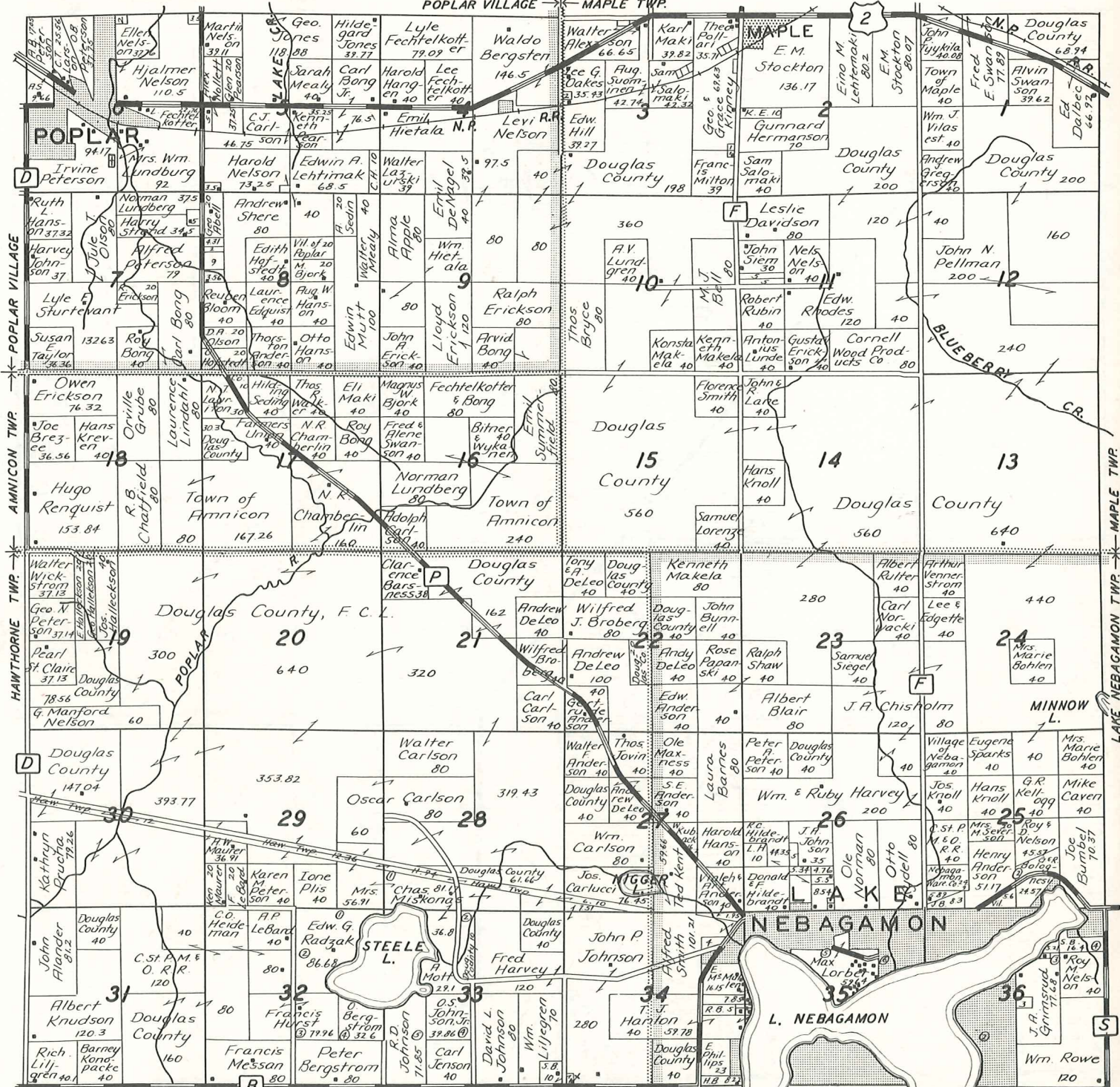

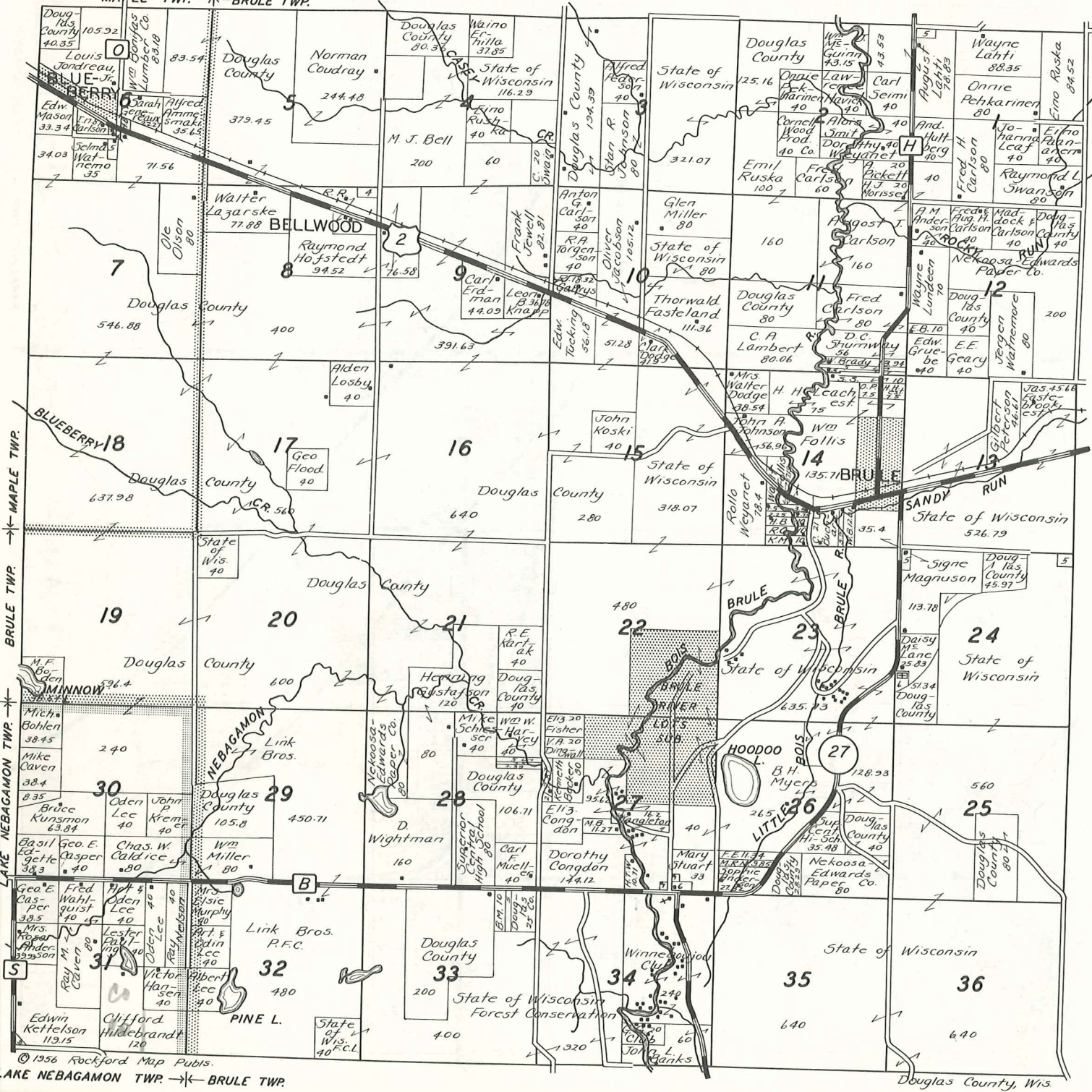

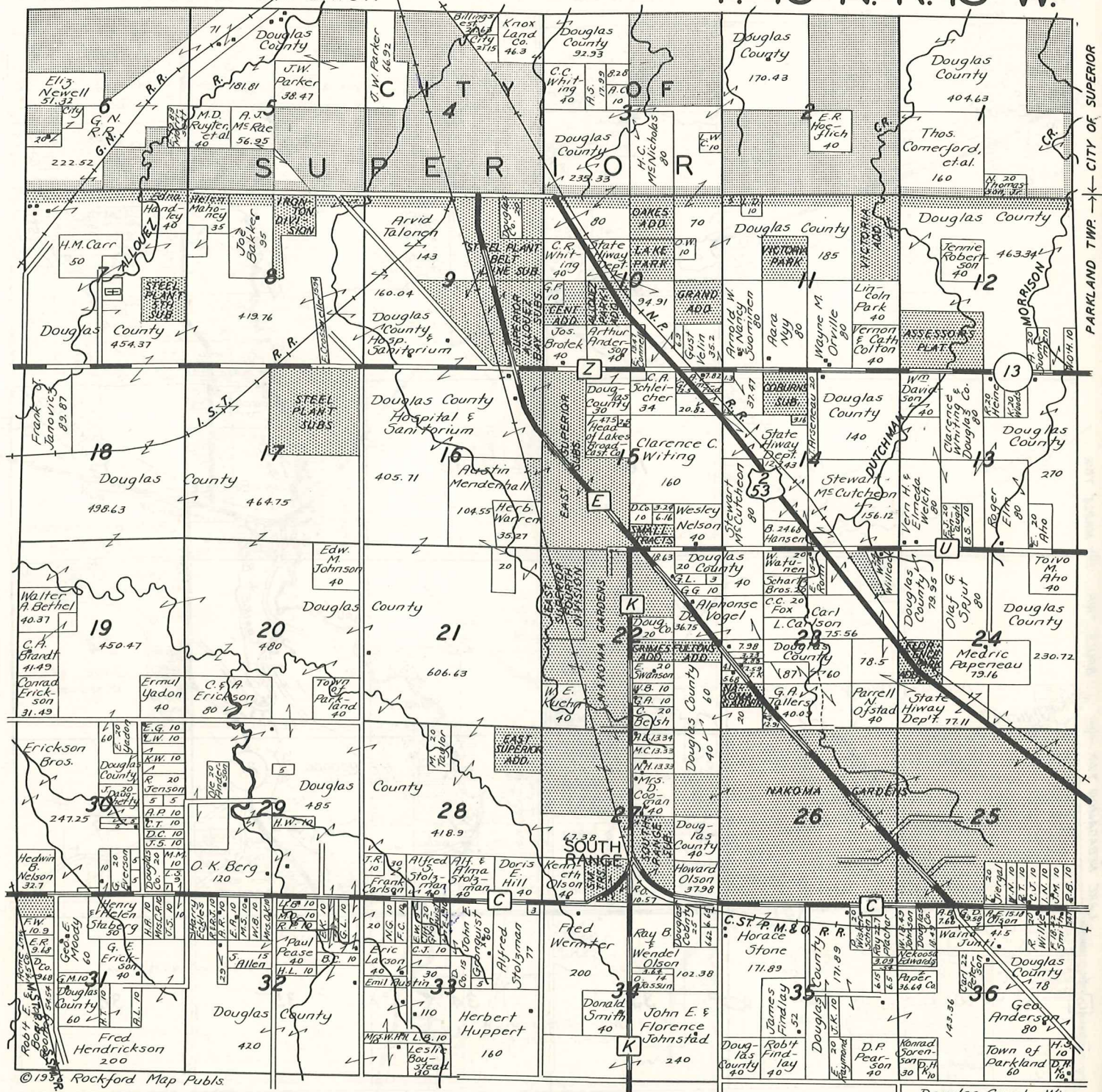

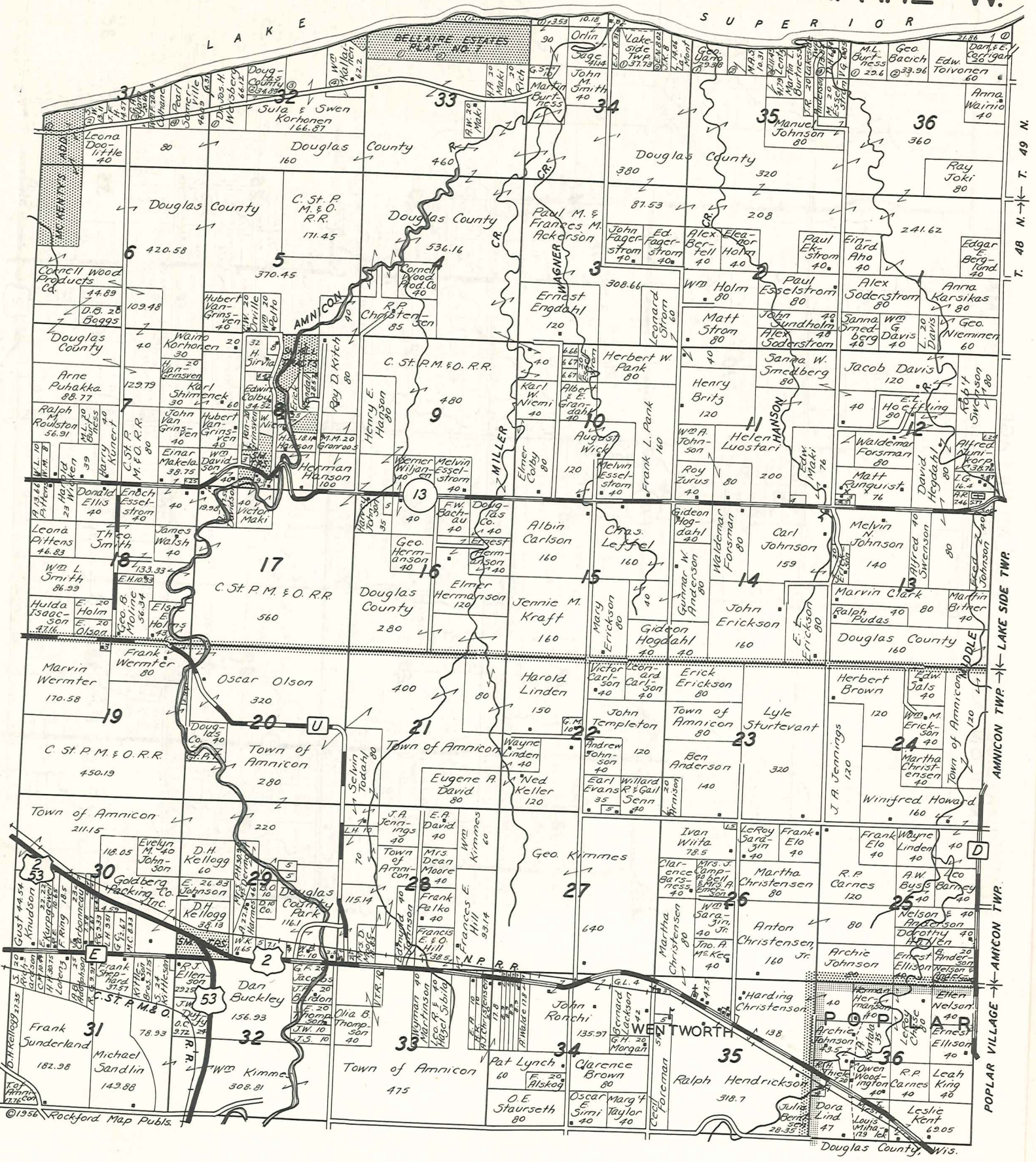

©1956 Rockford Map Publ's.

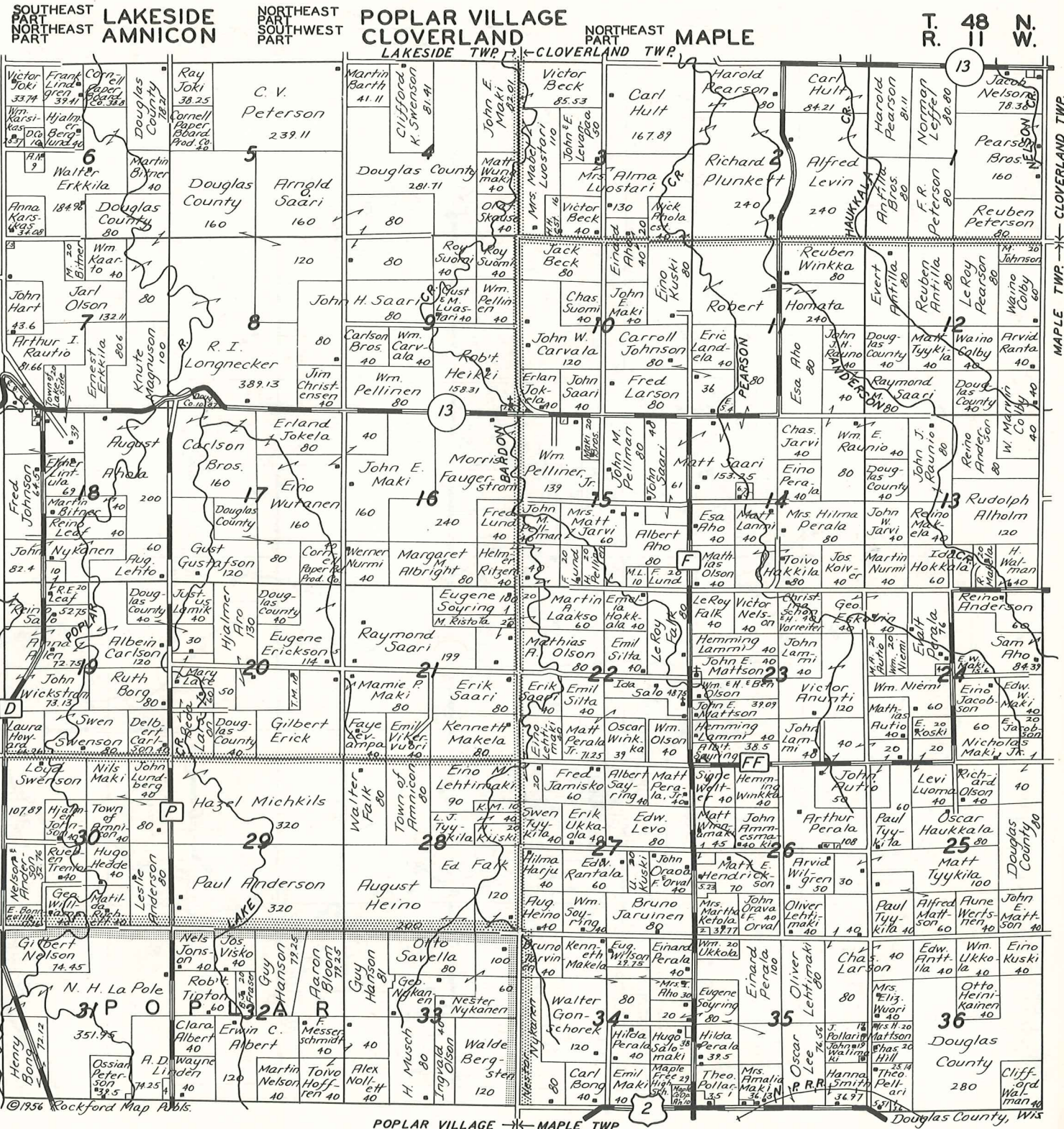

LAKESIDE TWP. ← CLOVERLAND TWP. ← MAPLE TWP. ← CLOVERLAND TWP.

SOUTHEAST PART
NORTHEAST PART

CLOVERLAND
MAPLE

NORTH PART
BRULE

T. 48 N.-R. 10 W.

37

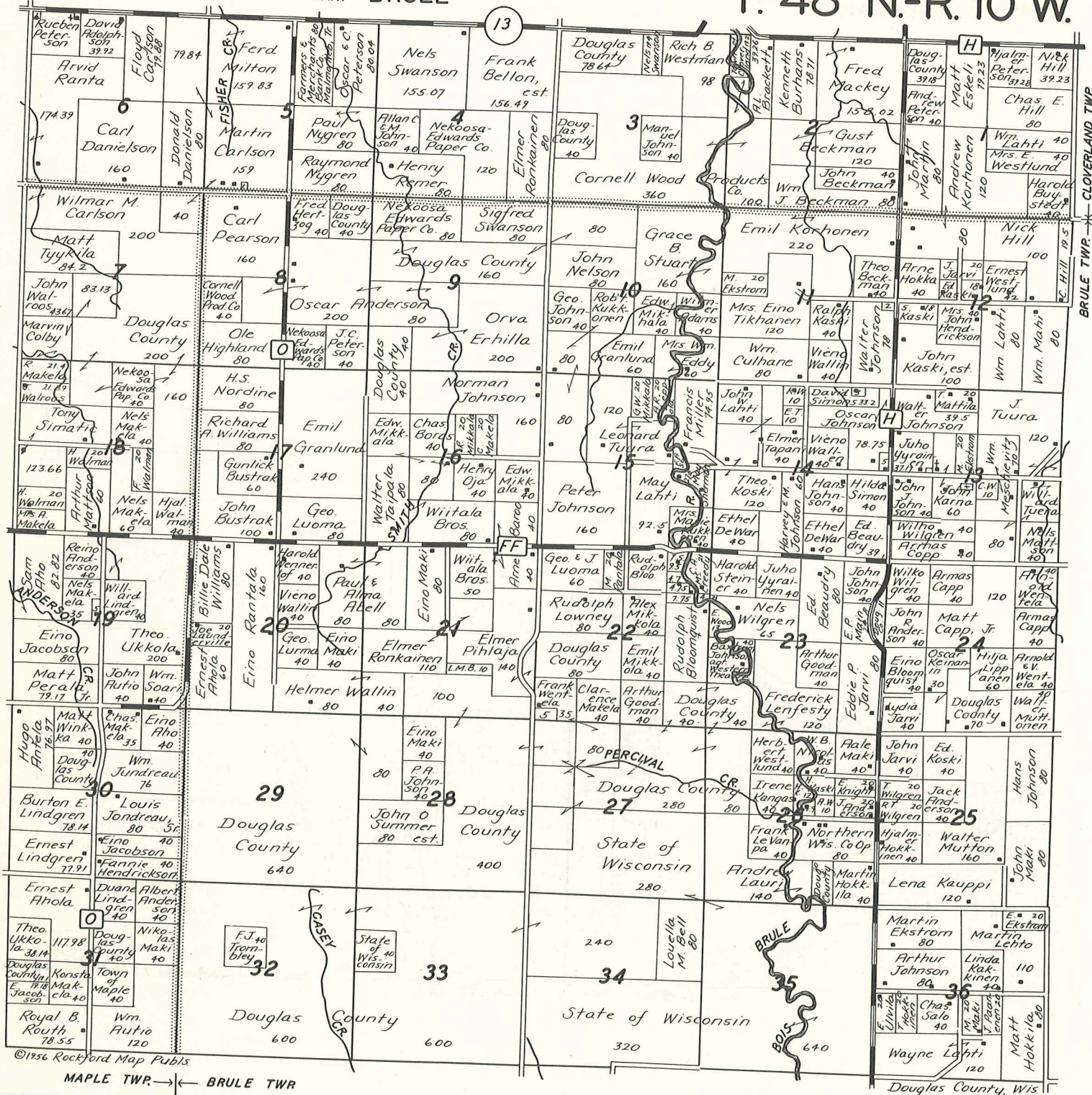

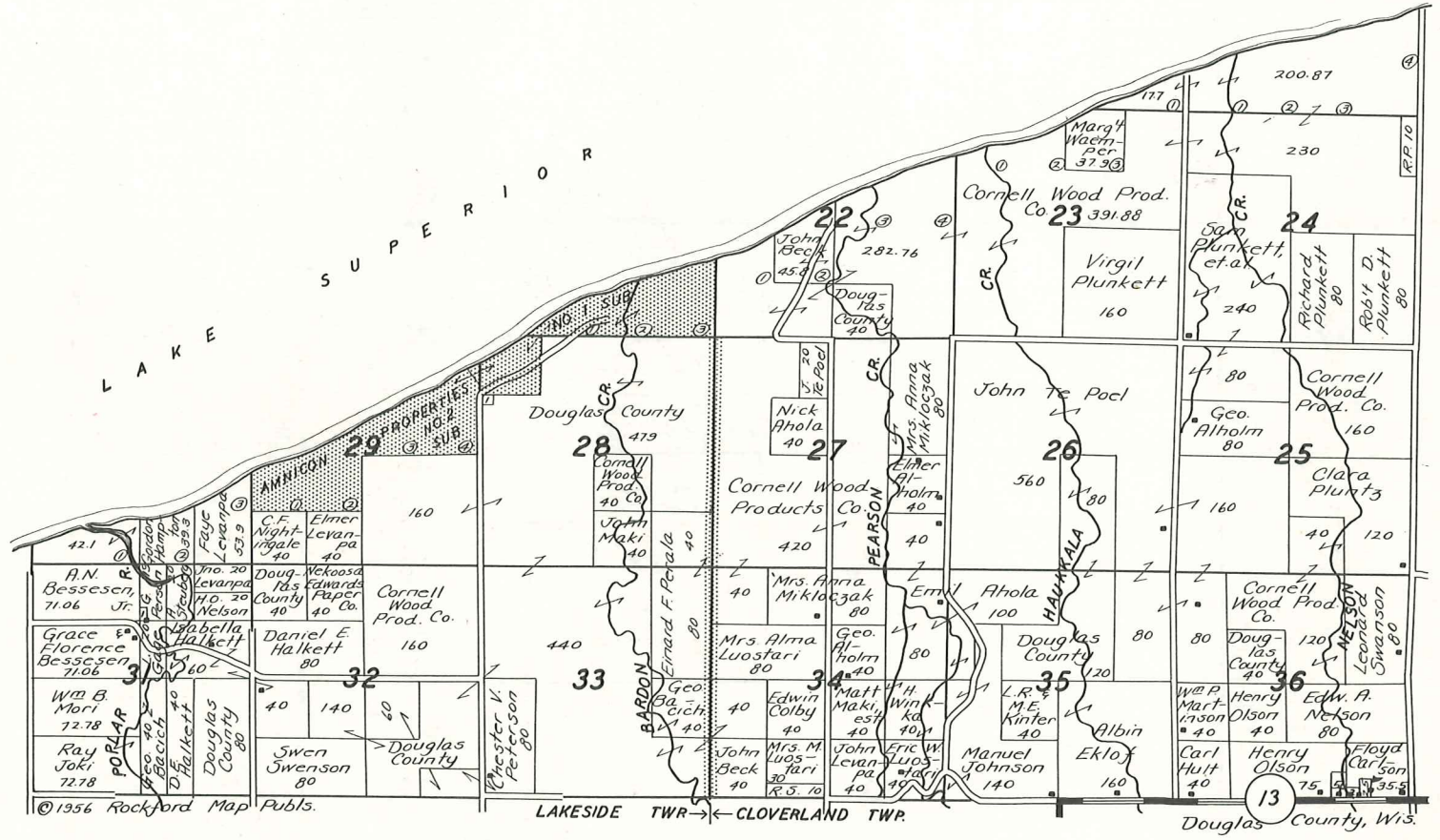

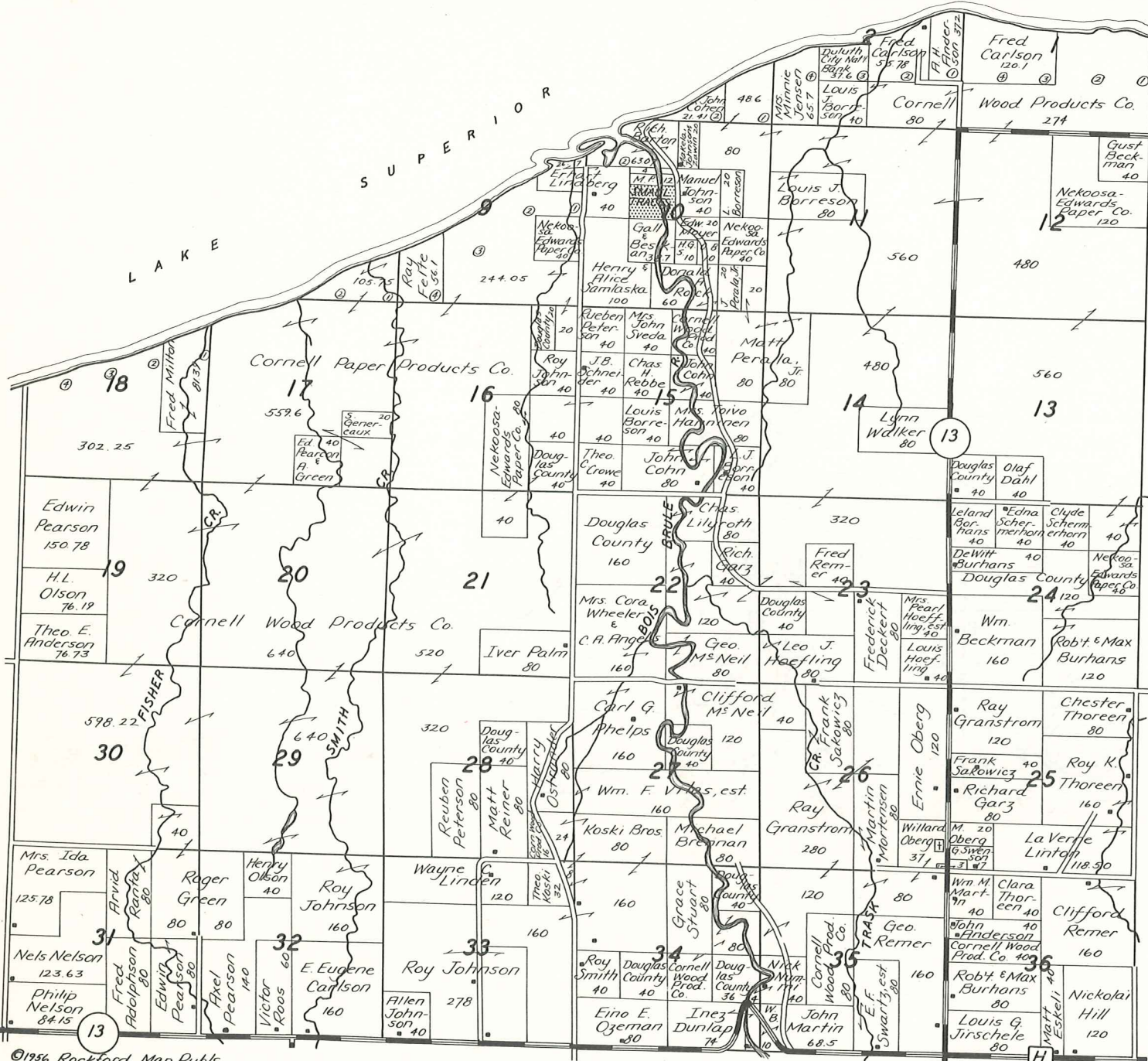

LEGEND

Paved Roads	U.S. & STATE COUNTY	R.R. Tunnel	Airplane Landing Field
Bituminous		Elect. Interurban	Fair Grounds, Race Track
Gravel		Dam	Unincorporated Villages
Earth		State Boundary	Church, Religious Institution
Town Road		County Boundary	Schoolhouse, Educational Inst.
Fire Lane - Unimprov.		Civil Town Bound.	Correctional Institution
Railroad		Corporate Limits	Hospital
R.R. Grade Cross.		Nat. & State Reserves	Cemetery
R.R. Above Overhead		United States Highway	Fish Hatchery
R.R. Below Overhead		State Highway System	Forest Service Lookout
		Commercial or Municipal Field	Light House

COPYRIGHT - 1956 - ROCKFORD MAP PUBLISHERS

DETAIL MAP DOUGLAS COUNTY WISCONSIN

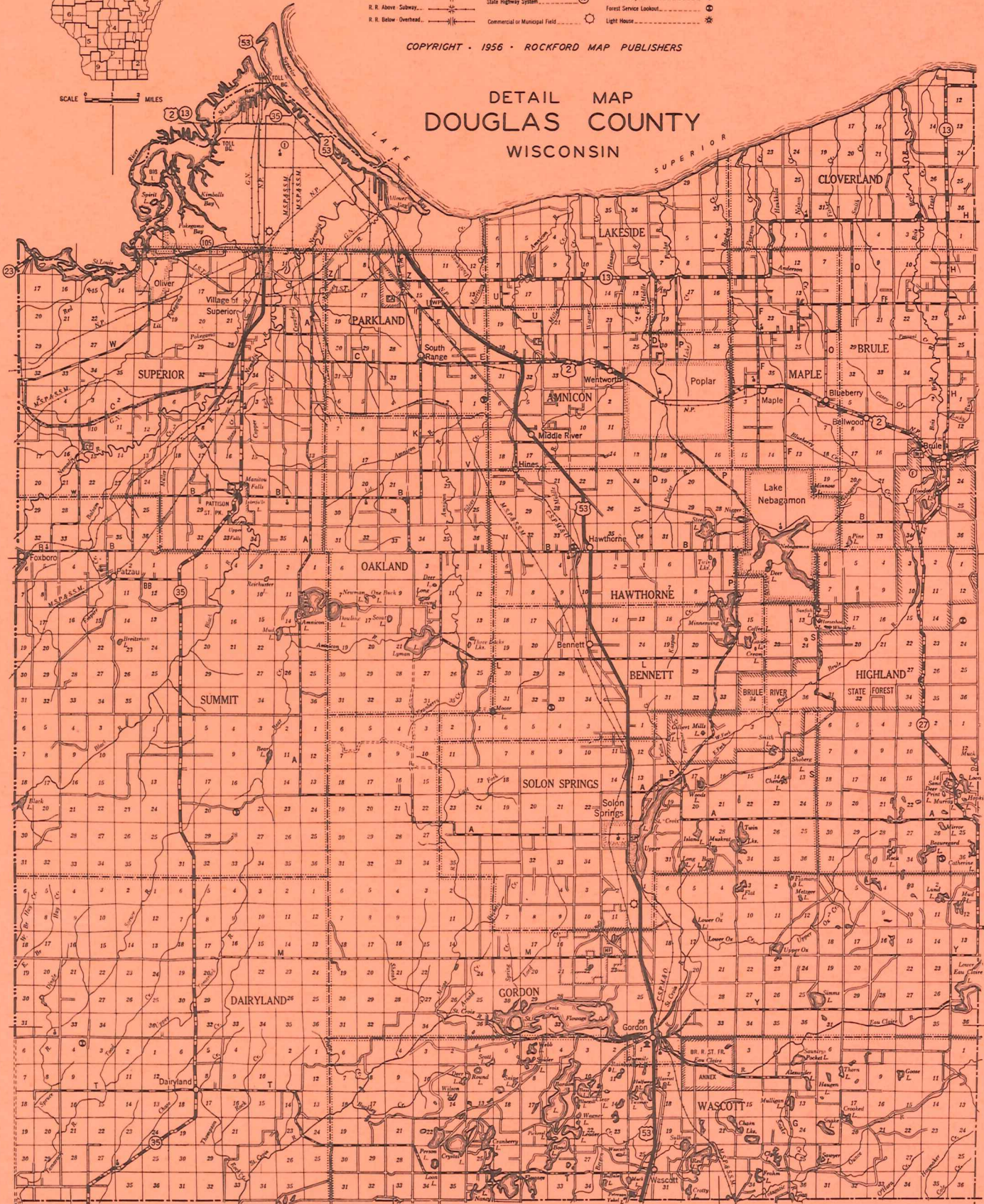

T-49-N

T-48-N

T-47-N

T-46-N

T-45-N

T-44-N

T-43-N

R-15-W

R-14-W

R-13-W

R-12-W

R-11-W

R-10-W

