

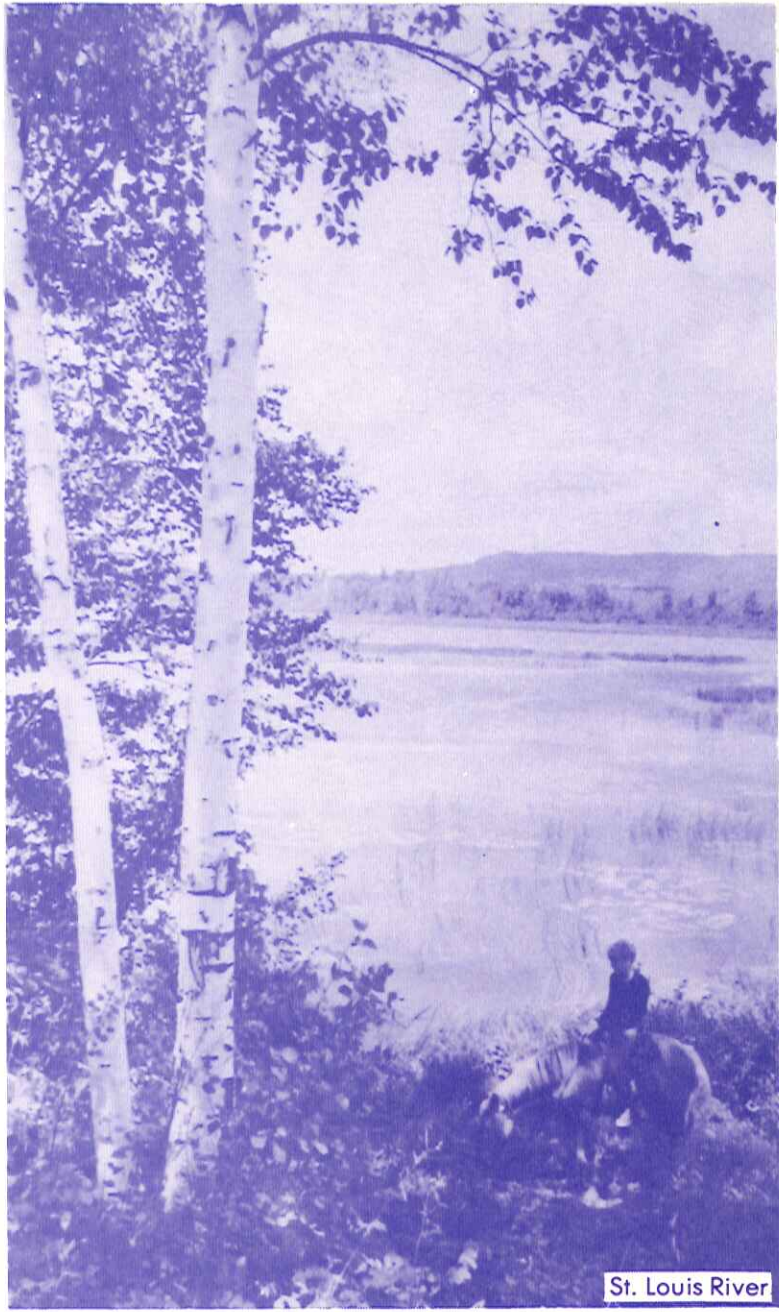

Pattison Park



St. Louis River

*Shirley*

**1979 PLAT BOOK**  
**DOUGLAS COUNTY**  
**WISCONSIN**

**\$7.50**

Plat Books Available At  
**COUNTY CLERK'S OFFICE**  
Courthouse - Superior, Wisconsin



# LEGEND

- INTERSTATE NUMBERED HIGHWAY
- U.S. NUMBERED HIGHWAY
- STATE NUMBERED HIGHWAY
- COUNTY LETTERED HIGHWAY
- INTERSTATE HIGHWAY
- PAVED ROAD
- BITUMINOUS ROAD
- TOWN ROAD
- CITY OR TOWN LIMITS
- RAILROAD
- STREAM OR RIVER
- PIPELINE
- DOUGLAS COUNTY FOREST LAND
- ET AL MEANS AND OTHERS
- LC MEANS LAND CONTRACT

## TABLE OF CONTENTS

PAGE	
I.F.C.	LAKE & TROUT STREAM DIRECTORY
1	LEGEND PAGE
2-43	TOWNSHIP MAPS
28-29	SCENES OF DOUGLAS COUNTY
44-45	LAND SURVEYS DESCRIPTION
46-47	COUNTY HIGHWAY MAP
48	OWNERS INDEX
I.B.C.	ZONING ORDINANCE

The Index of Owners shows every land owner alphabetically in the county whose names are shown on the maps. To find a land owner, look up his name in the index and it will show the section and page number of his land.

Name	Section	Page
BERG, JOHN .....	4	8

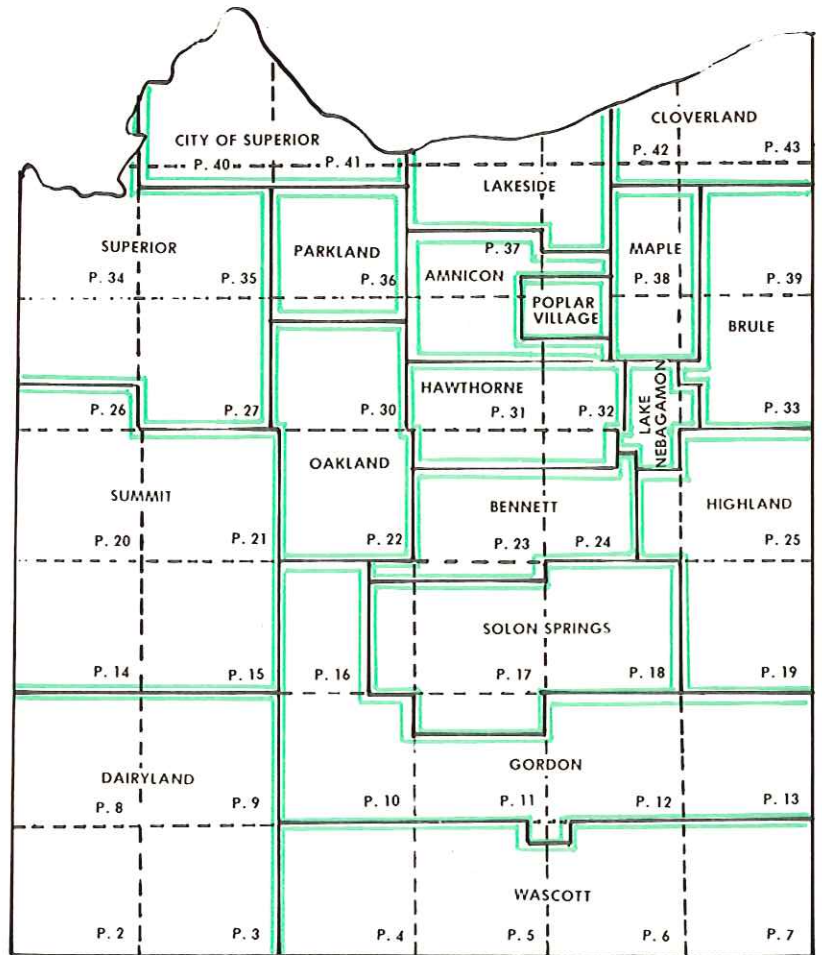

The Map above shows the various townships in the county. Numerals on each township indicate the page number that map will appear in this book.

This Plat Book is published as a Guide to the community. All information in this book was compiled by the County Clerks Office from the latest available sources, including the official public records at the County Court House. All efforts have been made to make the maps as accurate as possible. We will not however, be responsible for omissions or errors.

### DOUGLAS COUNTY

Douglas County was created by an Act of Legislature on February 8, 1854, and was named after United States Senator Stephen A. Douglas of Illinois, who was financially interested in the new settlement. The settlement, located at the mouth of the Nemadji River, was known as Superior, and a Post Office was established in 1854 with Denis Dean as Postmaster. The plat of Superior was filed on September 4, 1854.

Superior's first Court House, a two-story frame building built in 1871 near 25th Avenue East and East 5th Street, was vacated in March 1920. The present Court House was built during the year 1919 and was occupied in March, 1920. It is considered the finest Court House in the Northwest. Today there are 28 supervisors on the County Board representing twenty districts in the City of Superior, five incorporated villages and sixteen towns, covering 1,342 square miles.

Douglas County, fourth largest County in Wisconsin (land area), lies in the northwest corner of the Indian Head Country and the state. Most of the county is within a half hour's drive from Superior, the County seat of Government, official population - 32,237 and total official Douglas County population 44,657. Superior is the terminus for the 1,127 mile pipe line which originates in the fabulous oil fields of Alberta, Canada. The Superior-Duluth harbors rank second in the nation in tonnage, exceeded only by New York. Industry, Agriculture, Recreation and Forestry are the major sources of income for Douglas County residents.

This book is protected by its copyright. Copying or reproducing any map, without written permission from the Douglas County Clerks Office is not permitted. Violation is subject to prosecution.

**COPYRIGHT 1979 - DOUGLAS COUNTY, WISCONSIN**

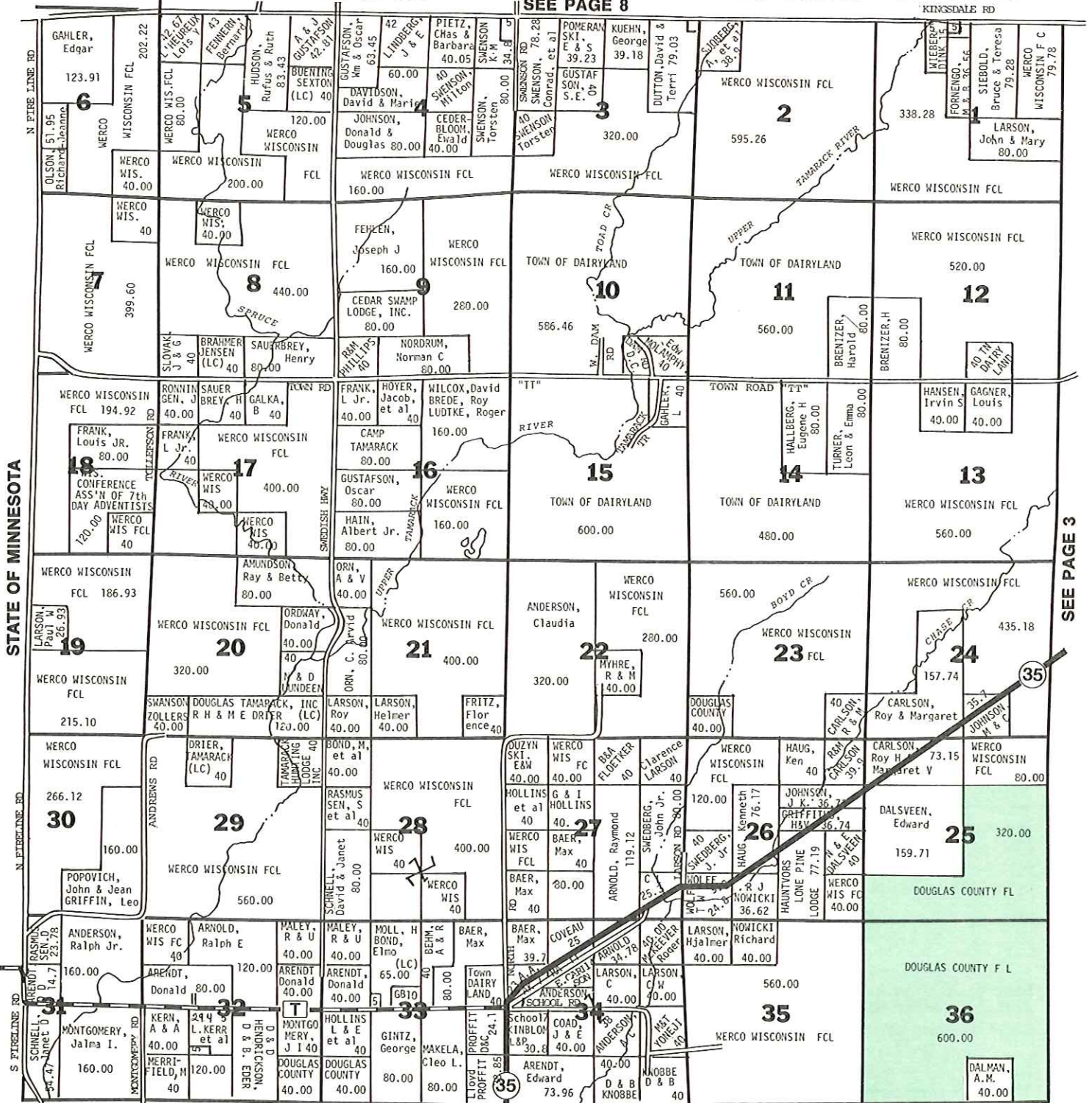

SEE PAGE 3

BURNETT COUNTY

DOUGLAS COUNTY, WISCONSIN

FOR QUALITY

## PINE LUMBER

See or Call Manuel Johnson  
**MANUEL JOHNSON LUMBER CO.**  
 Maple, Wisconsin 54854  
 Phone (715) 364-2441

# OLSON BROS., CONTRACTORS OF BRULE, WIS., INC.

BOX 113 — BRULE, WI 54820  
 MYRON A. OLSON, Owner  
 Office (715) 372-4818  
 Shop (715) 372-4853  
 Home (715) 363-2544

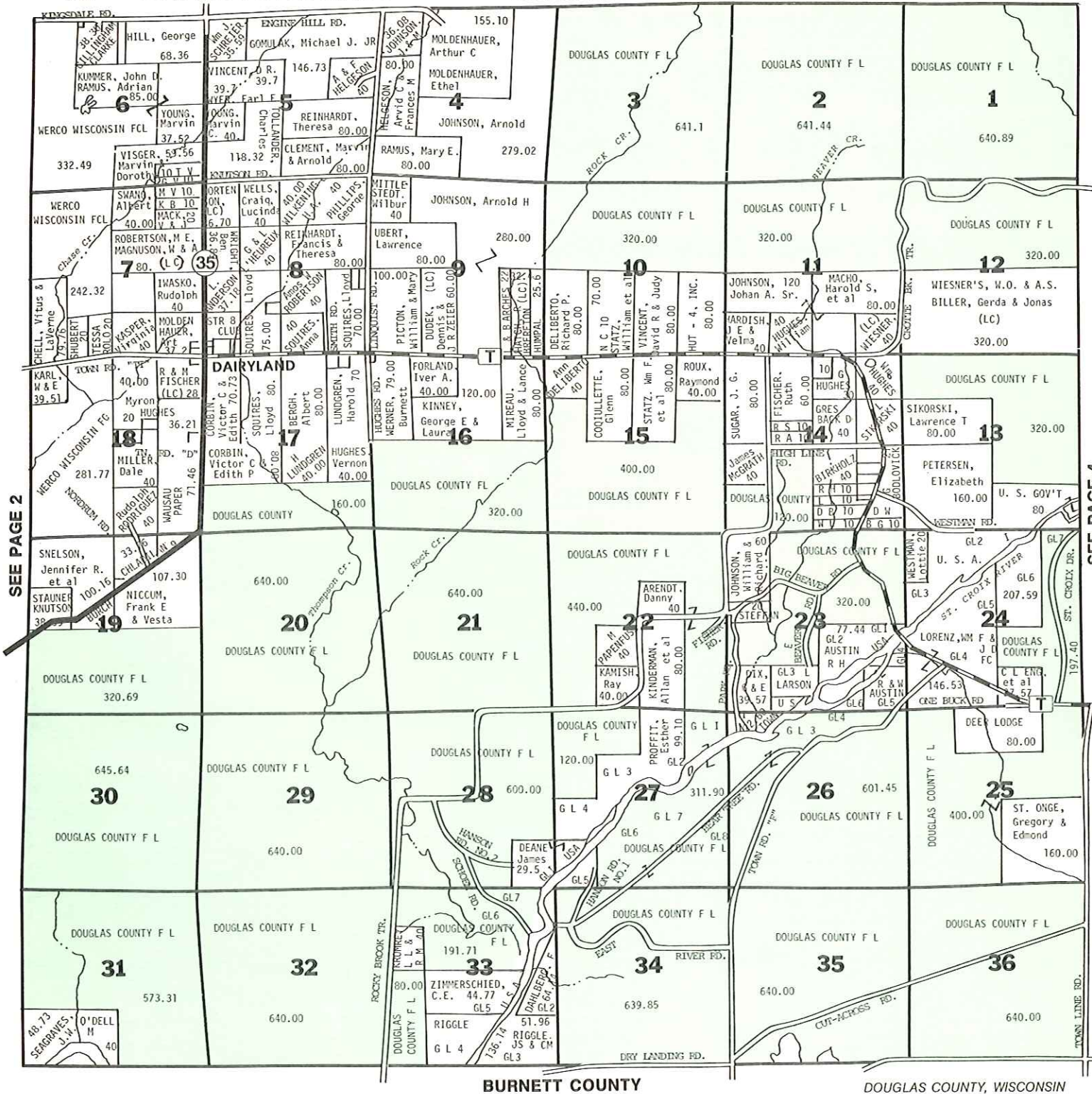

SEE PAGE 2

SEE PAGE 4

# Allouez Building Centre, Inc.

ACE HARDWARE

A Complete Hardware and Building Center

ALLOUEZ AREA  
SUPERIOR, WISCONSIN  
PHONE (715) 398-5577

# H. L. Nelson Trucking, Ltd.

Poplar, Wisconsin  
See "Tiger" for your Lime and Gravel Hauling  
Box 660, Poplar, WI 54864  
Phone (715) 364-2674

# WASCOTT

SEE PAGE 10

# T.43N.-R.13W.

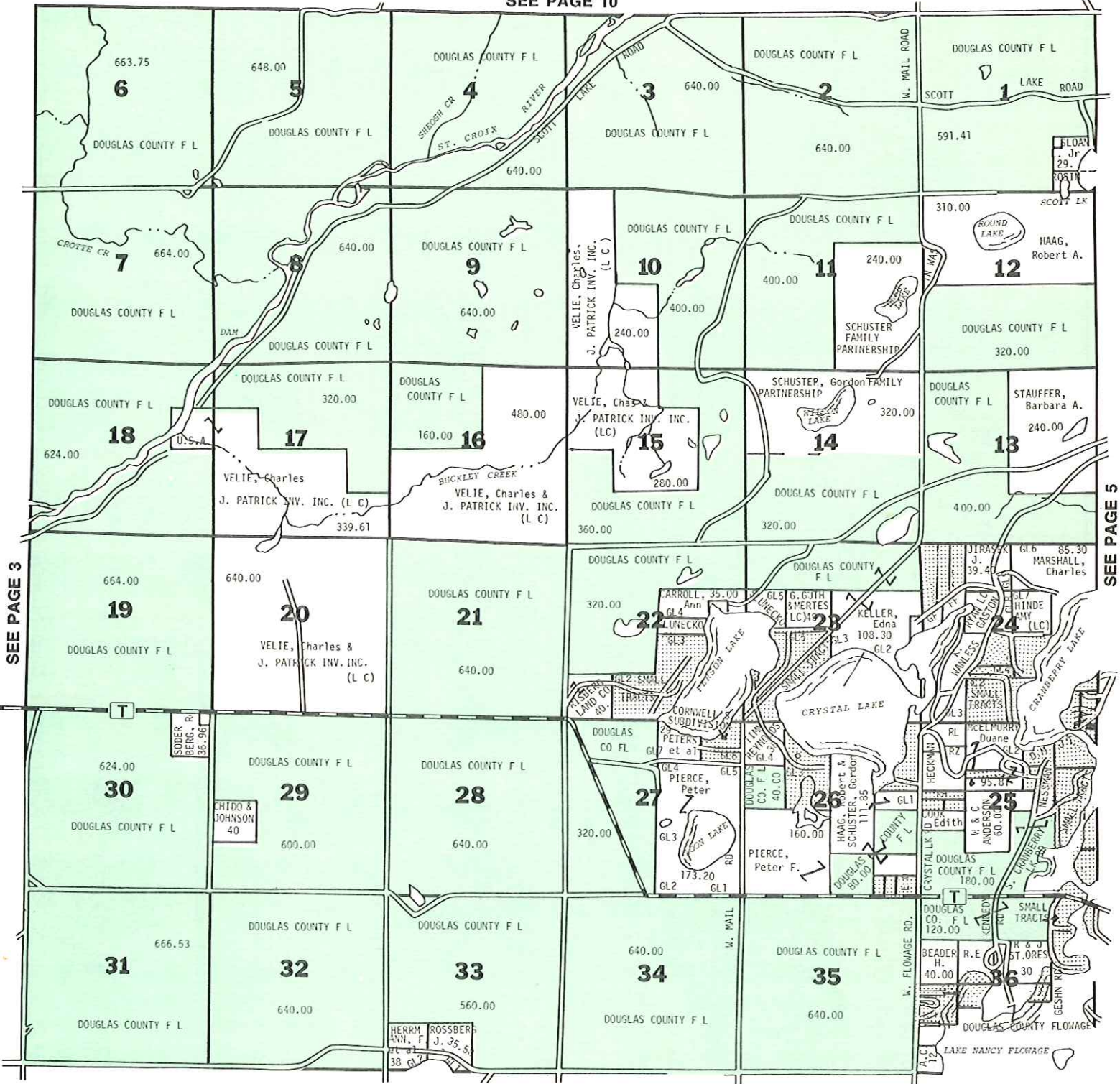

WASHBURN COUNTY

DOUGLAS COUNTY, WISCONSIN

## Co-Operative Services, Inc.



Maple, Wisconsin 54854  
 Bulk L.P. Gas and Petroleum  
 Furnaces and Heating Systems  
 Appliances and Auto and Tractor Tires  
 plus Building Materials and Bottled Gas  
 (715) 363-2437

## Maple Cooperative Association

Groceries - Feed - Seed  
 Meat - Clothing - Hardware  
 Fertilizer - Locker Plant  
 Custom Processing  
 Maple, WI 363-2439



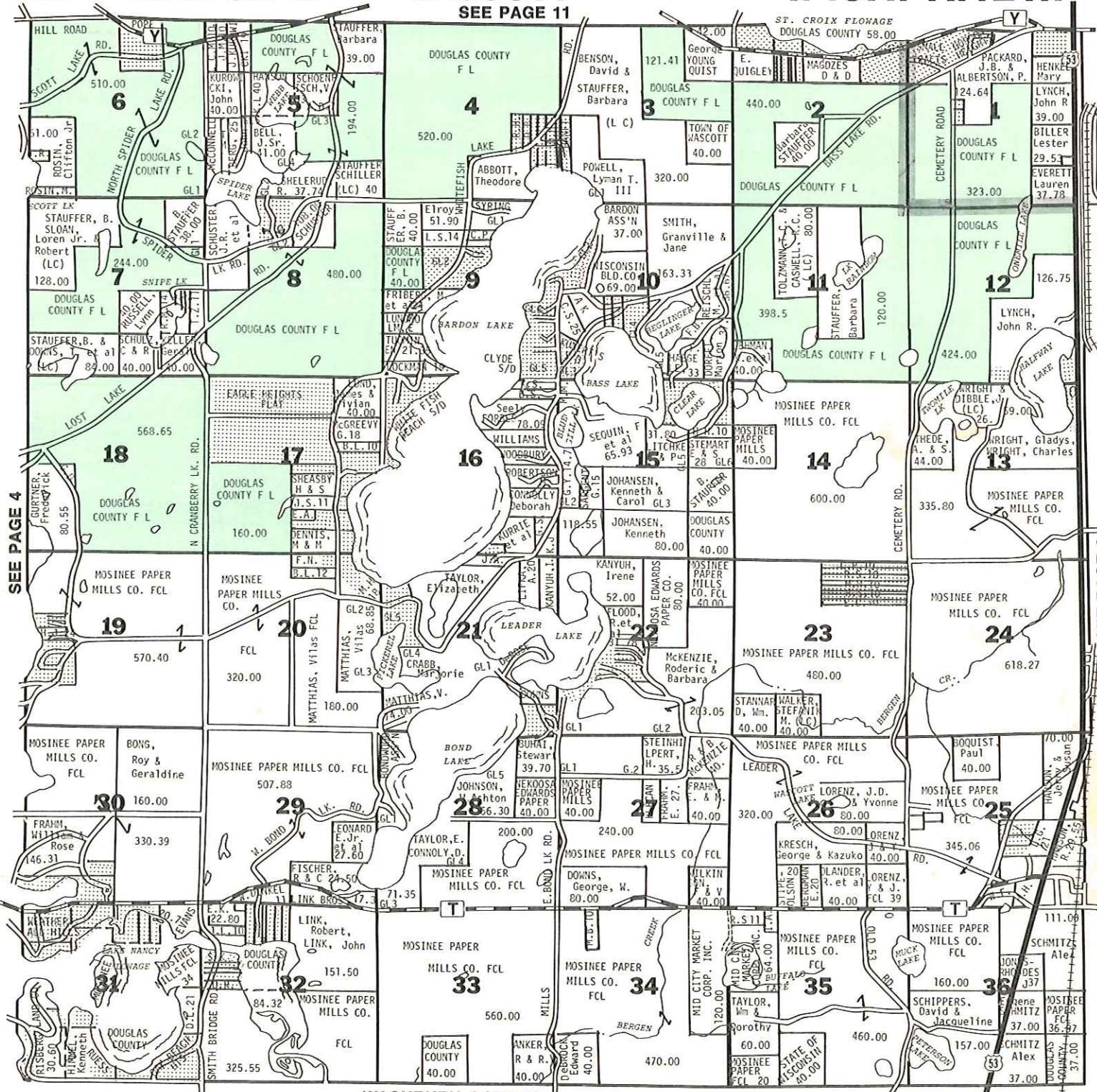

WASHBURN COUNTY

DOUGLAS COUNTY, WISCONSIN



**HARDWARE HANK**

**POPLAR HARDWARE HANK**  
 Your Complete Hardware Store  
 U. S. Highway 2, Poplar, WI 54864  
 Phone (715) 364-2563

# Poplar Building Center

LUMBER — WINDOWS — CABINETS — ROOFING  
 PANELING — DOORS — INSULATION  
 GARAGES — TRUSSES — PLYWOODS — BLOCKS  
 BRICKS — CEMENT — POLE BARNs  
 STORAGE BUILDINGS

Planning - Estimating Service  
 Friendly Country-Style Service  
 Poplar, WI 54864 (715) 364-2488

SEE PAGE 12

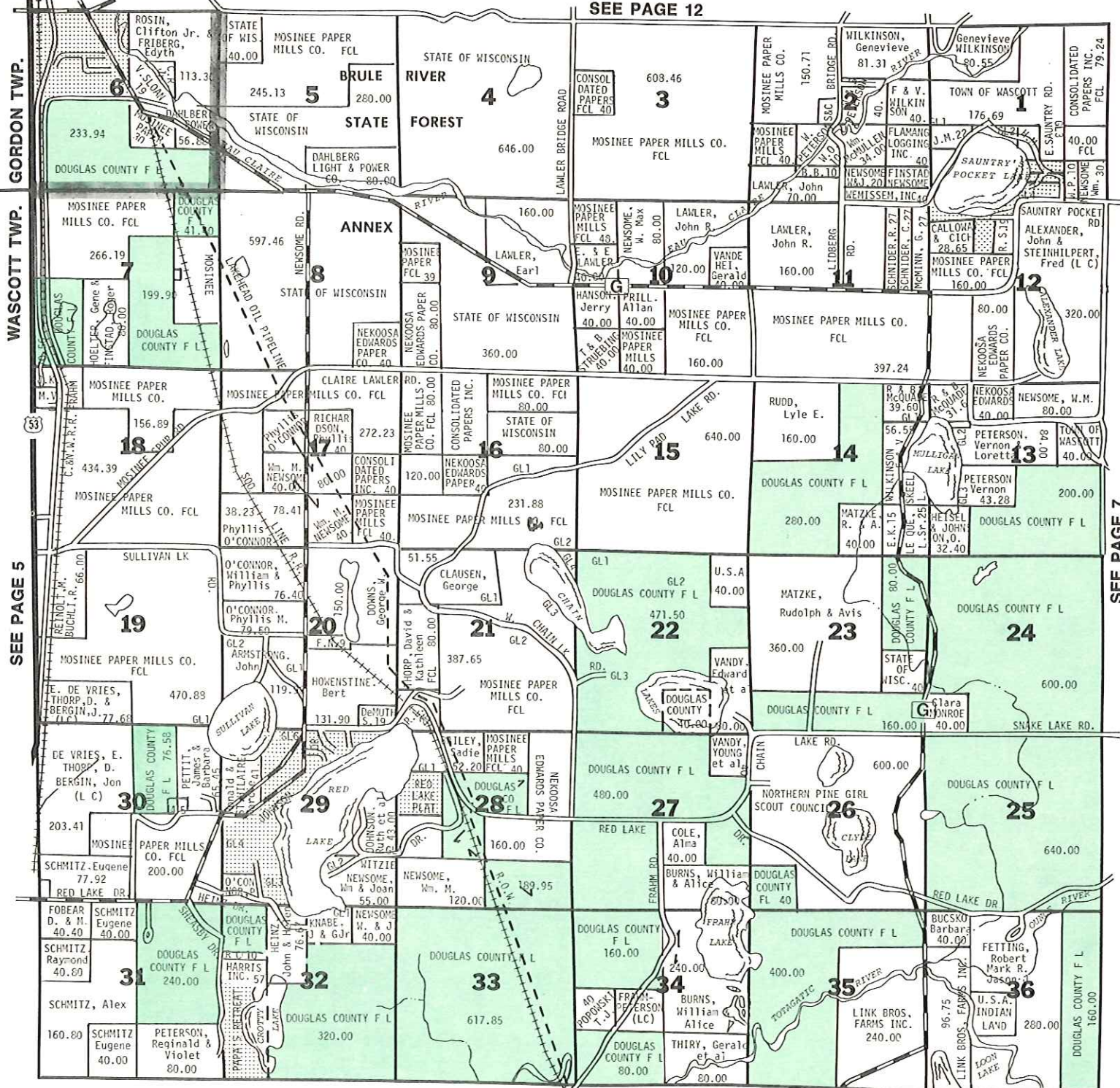

GORDON TWP.

WASCOTT TWP.

SEE PAGE 5

SEE PAGE 7

WASHBURN COUNTY

DOUGLAS COUNTY, WISCONSIN

*"Four Generations In Well Drilling"*

*Lind Well Drilling, Inc.*

Maple, Wis. 54854

363-2465

Larry Lind  
363-2465

Gary Lind  
372-8874



*Wilderness  
Photo Company*

PHOTOGRAPHY BY J. E. BRAY

P. O. BOX 2063

SUPERIOR, WI 54880

392-2360





SEE PAGE 13

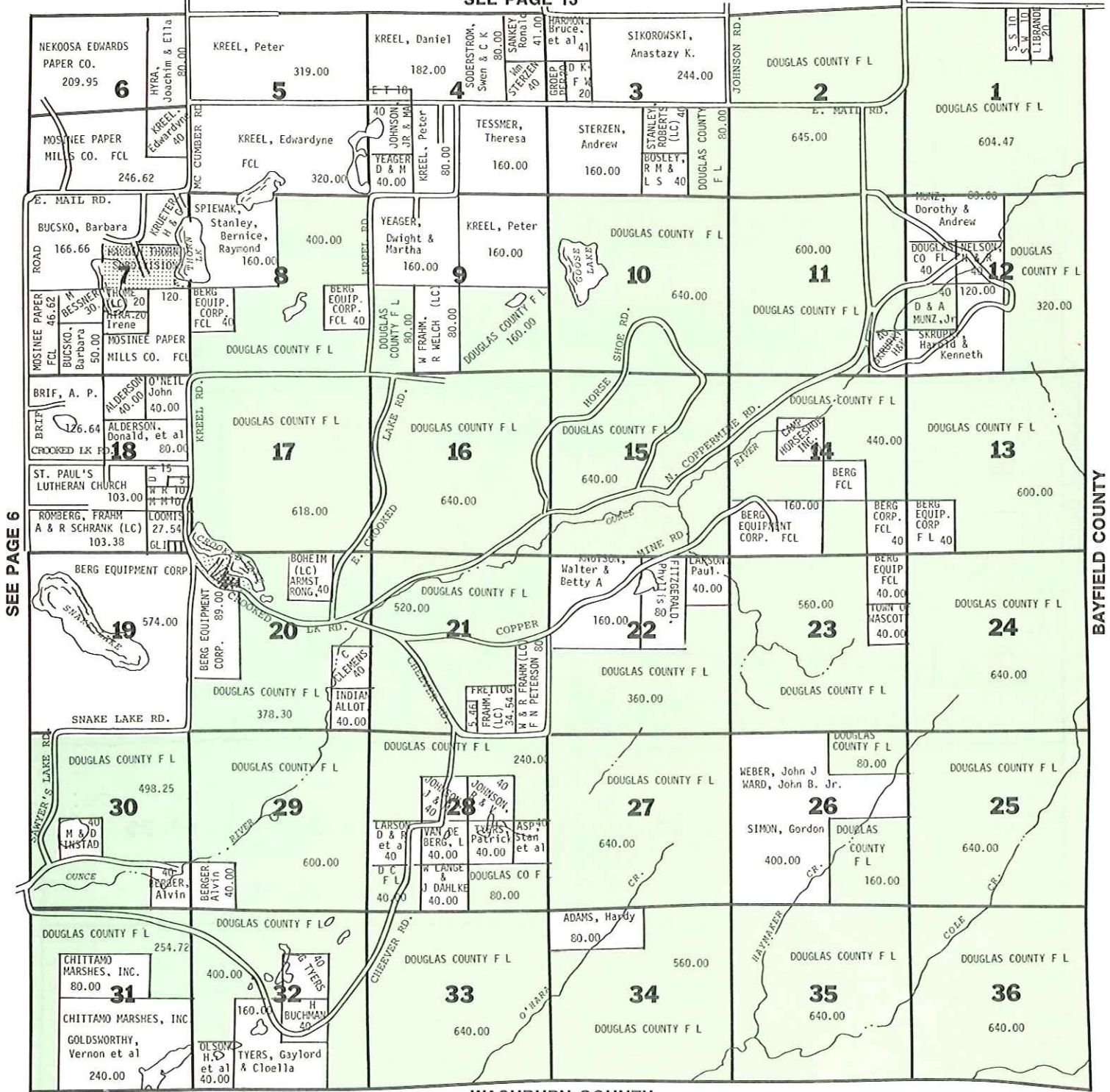

SEE PAGE 6

BAYFIELD COUNTY

WASHBURN COUNTY

DOUGLAS COUNTY, WISCONSIN

## WICK HOMES

TRI-LEVEL RANCH TWO-STORY



Call Marge Johnson  
Builder  
Foxboro, Wisconsin  
399-2389 or 392-4596

BI-LEVEL DUPLEX

## WICK AGRI BUILDINGS

THE PEOPLE TO BUILD WITH  
COMMERCIAL STORAGE  
FARM BUILDINGS  
HORSE BARN  
RIDING ARENAS  
GARAGES AND MANY OTHERS



Dick Johnson  
Foxboro, Wisconsin - 399-2389

SEE PAGE 14

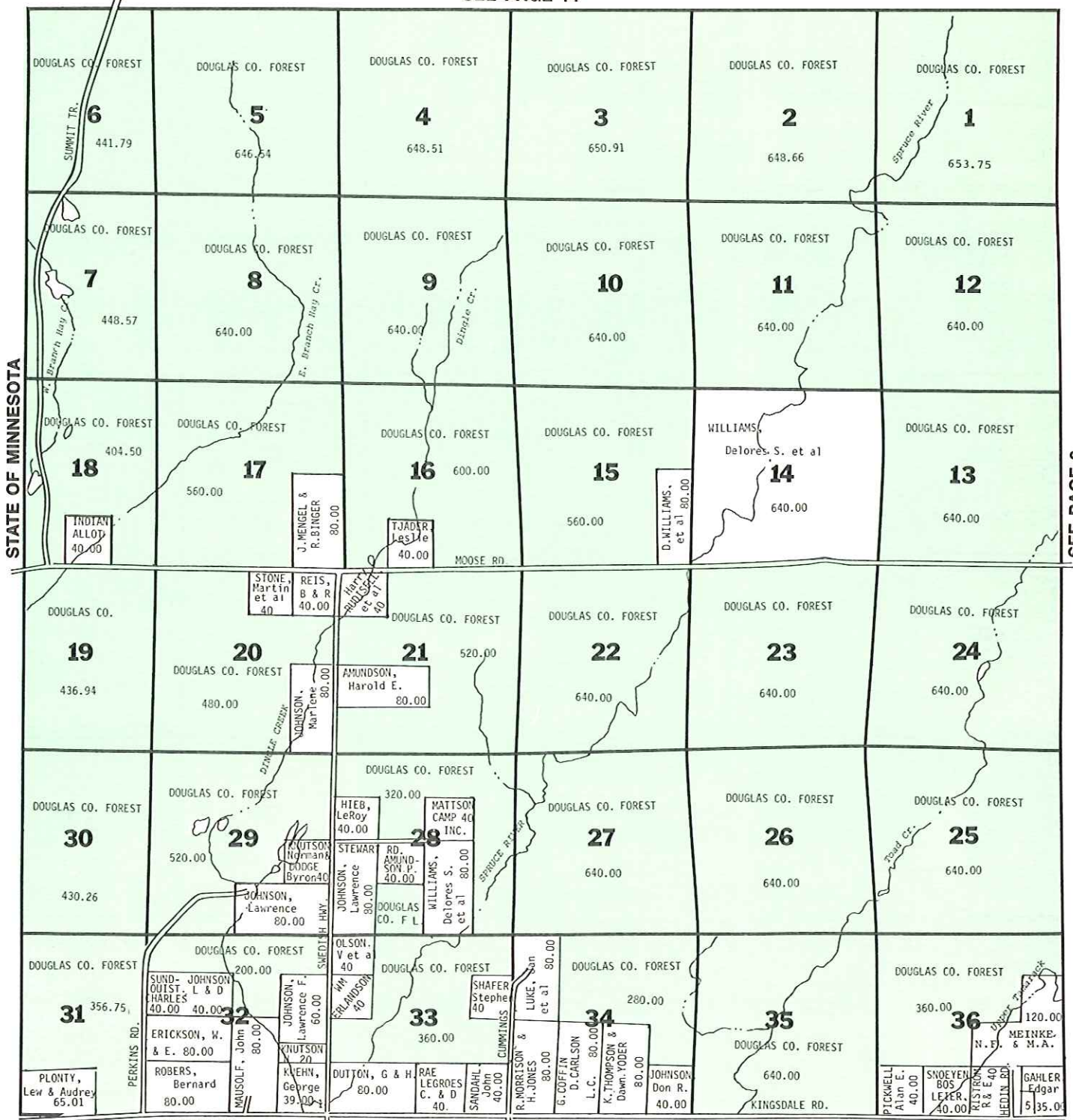

STATE OF MINNESOTA

SEE PAGE 9

SEE PAGE 2

DOUGLAS COUNTY, WISCONSIN

# Joe P. Kimmes Real Estate Co.

RESIDENTIAL  
COMMERCIAL  
FARM LAND

COUNTRY  
BUILDING LOTS

6327 Tower Avenue 394-4717

Superior, Wisconsin

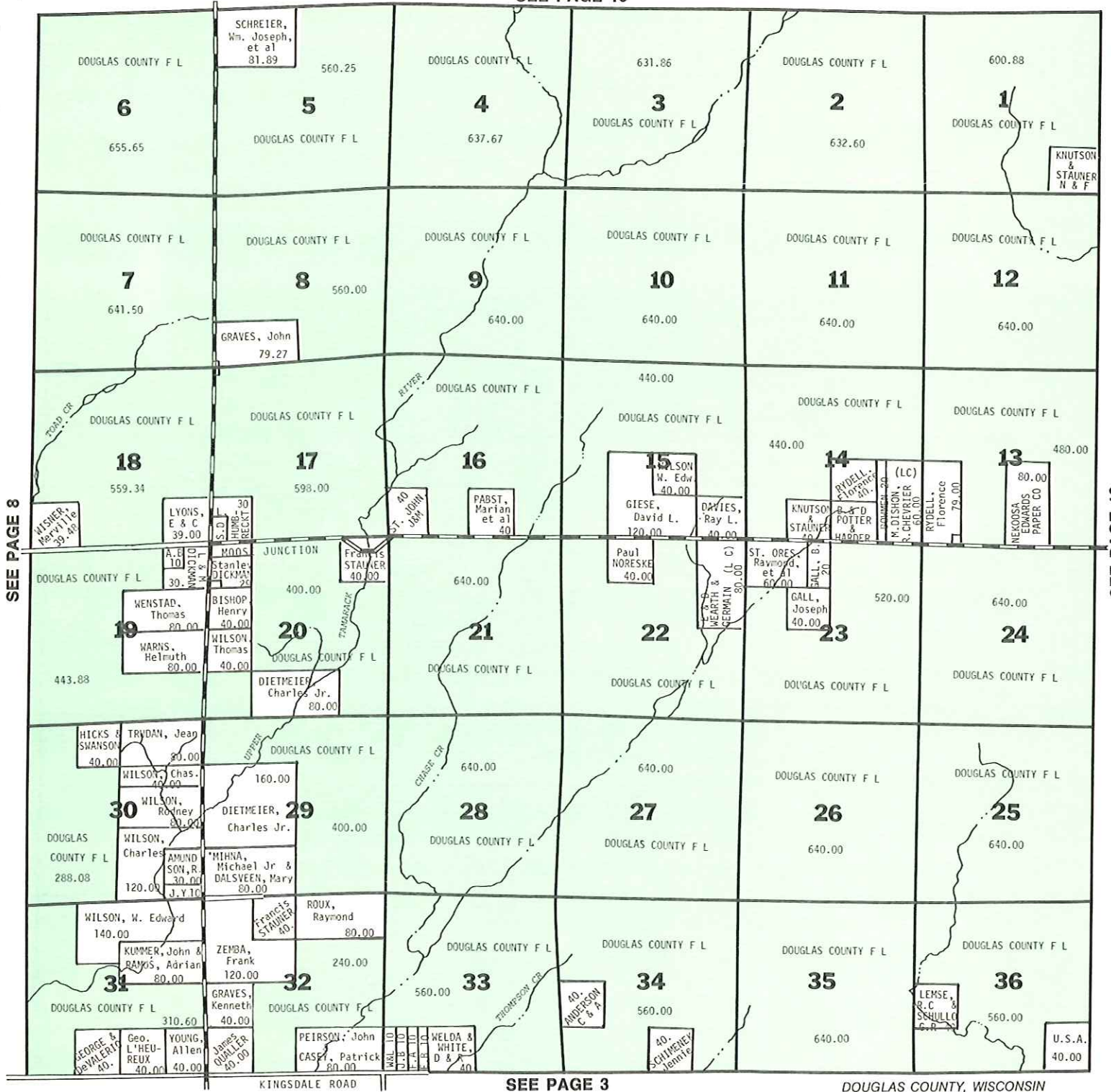

SEE PAGE 8

SEE PAGE 10

SEE PAGE 3

DOUGLAS COUNTY, WISCONSIN

Jobber



- AMOCO HEATING OILS
- STA-FUL AUTOMATIC DELIVERY
- CONVENIENT BUDGET TERMS
- EMERGENCY BURNER SERVICE

CALL

**394-3251**

## ANDERSON FUEL & LUBRICANTS INC.

3000 HILL AVE.

**RURAL HEATING OIL AND DIESEL FUEL**  
**24 HOUR BURNER SERVICE**  
**OVERHEAD FUEL STORAGE TANKS**



# GORDON

# T.44N. - R.13W.

SEE PAGE 16

SEE PAGE 9

SEE PAGE 11

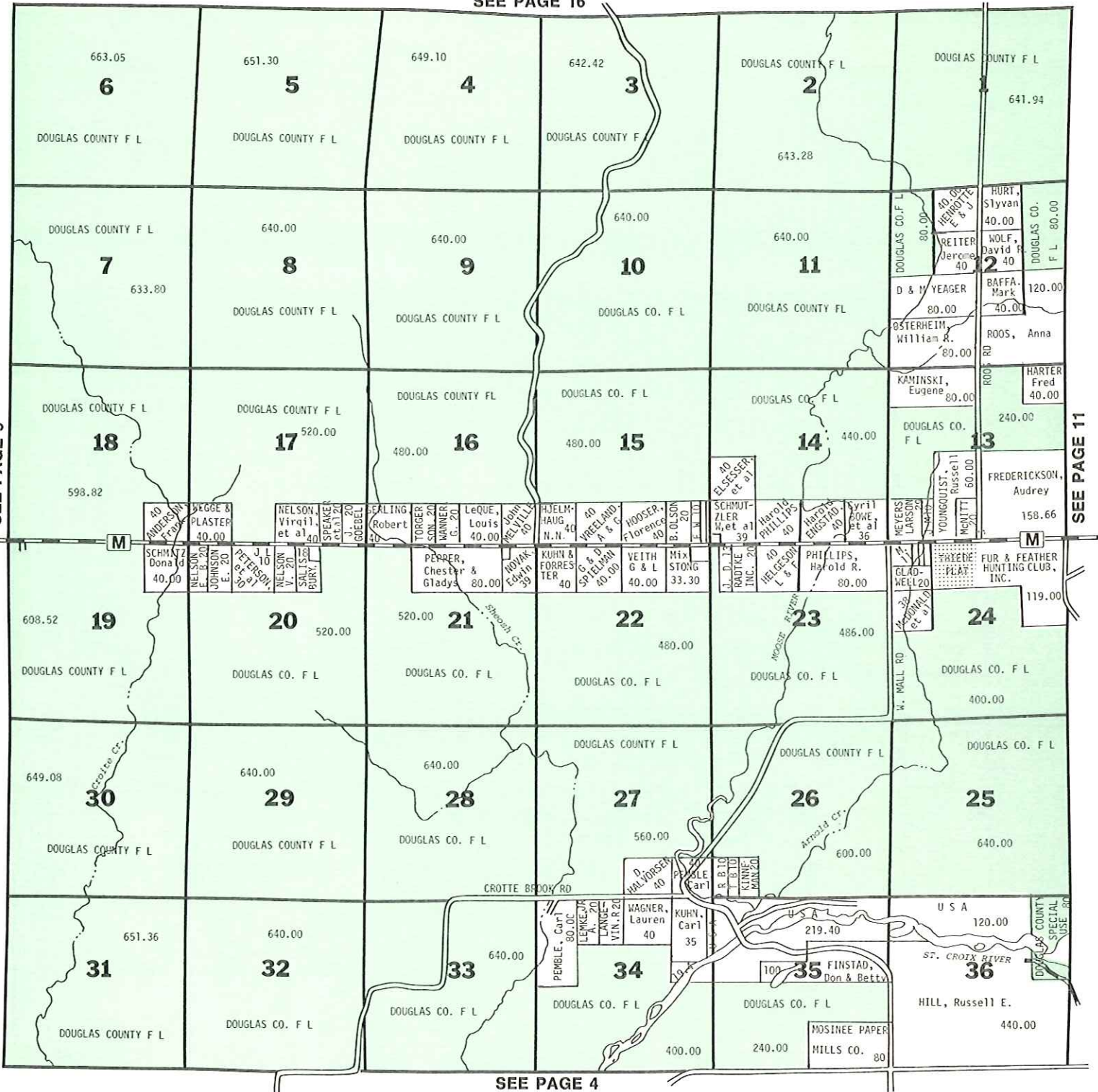

SEE PAGE 4

DOUGLAS COUNTY, WISCONSIN

## VACATIONLAND REALTY, INC.

GORDON, WI - 376-2380 or MINONG, WI 466-2233

"SPECIALISTS IN RECREATIONAL PROPERTY"

"Serving The Area Since 1968"

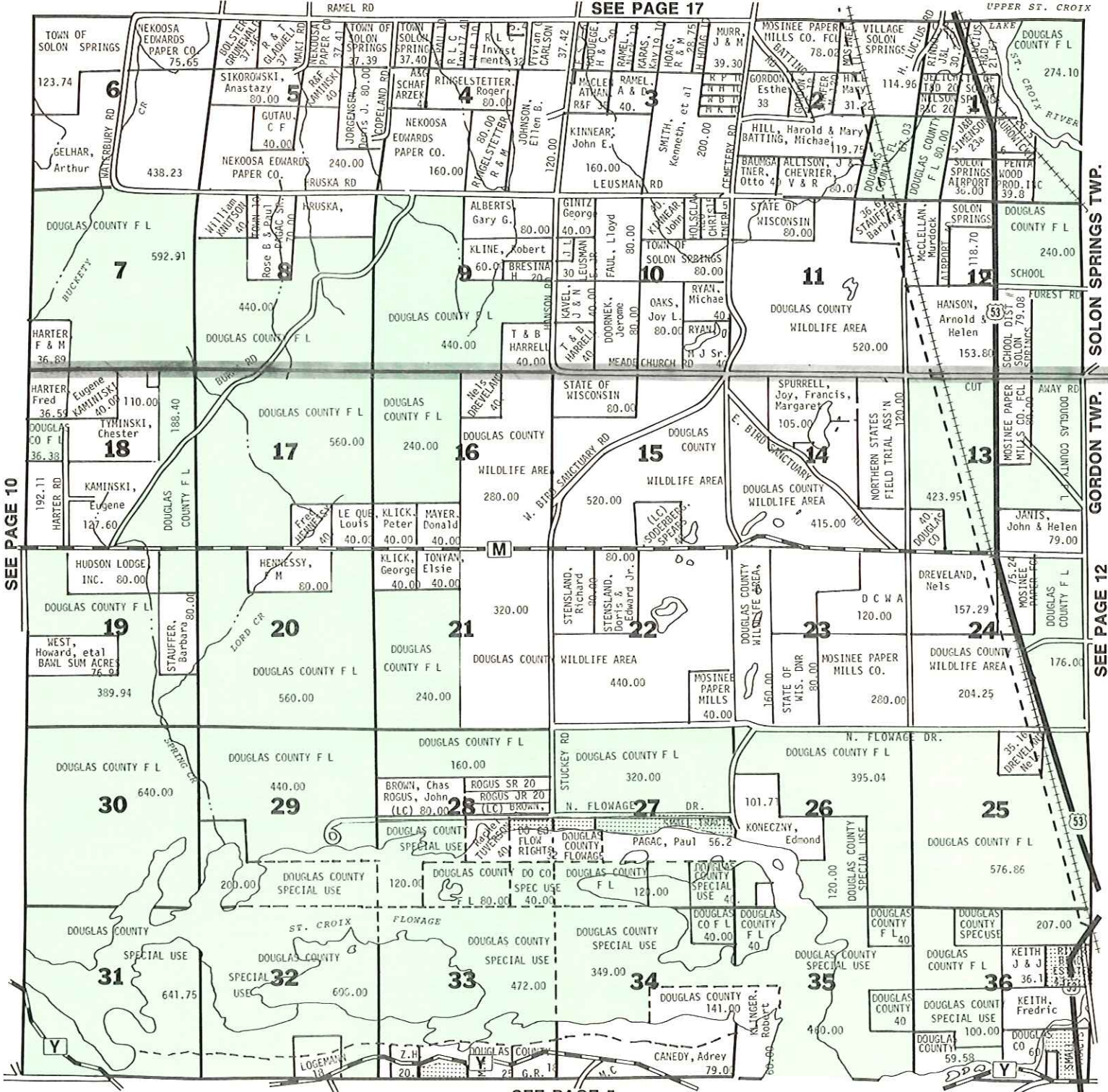

**Community**  
**BANK & TRUST** **FDIC**  
 1214 TOWER 392-8241

"BIG ENOUGH TO SERVE YOU, SMALL ENOUGH TO KNOW YOU"



## DOUGLAS COUNTY ABSTRACT CO., INC.

1411 1/2 BELKNAP STREET  
 Phone 394-3061

Superior, Wisconsin 54880

Officers: Evelyn N. Olson - Pres.-Treas.

# GORDON

SEE PAGE 18

## T.44N. - R.11W.

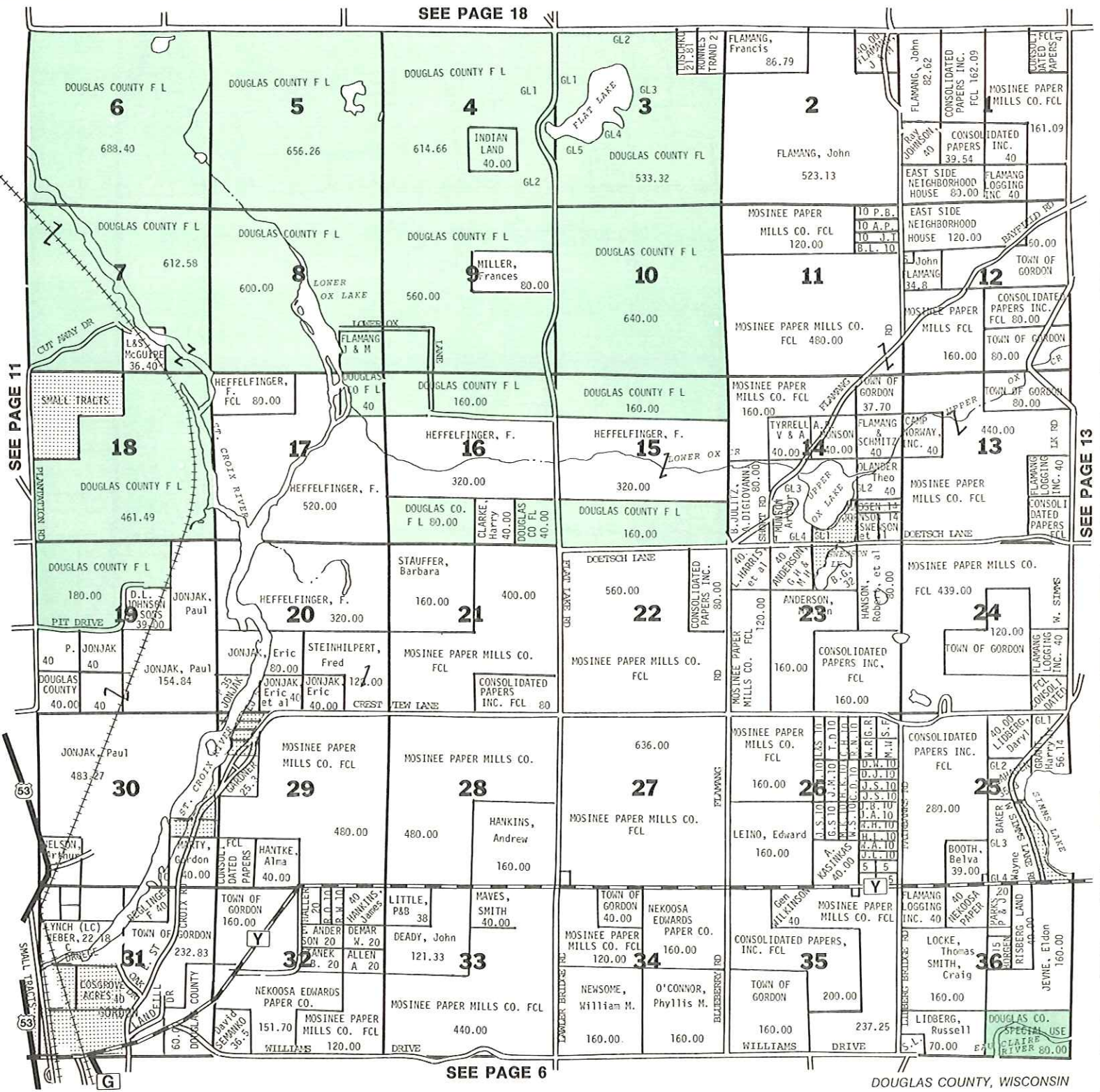

SEE PAGE 11

SEE PAGE 13

SEE PAGE 6

DOUGLAS COUNTY, WISCONSIN



# Finstad Realty

P.O. BOX 156  
 GORDON, WISCONSIN  
 54838



**Cabins - Homes**  
**Lake Shore Property**  
**Wild Acres**  
**Executive Retreats**

*The Last Frontier Territory of Wisconsin*

Phone: Office 1-376-2241

**River Frontage**  
**Lake Shore Retreats**  
**Business Opportunities**

SEE PAGE 19

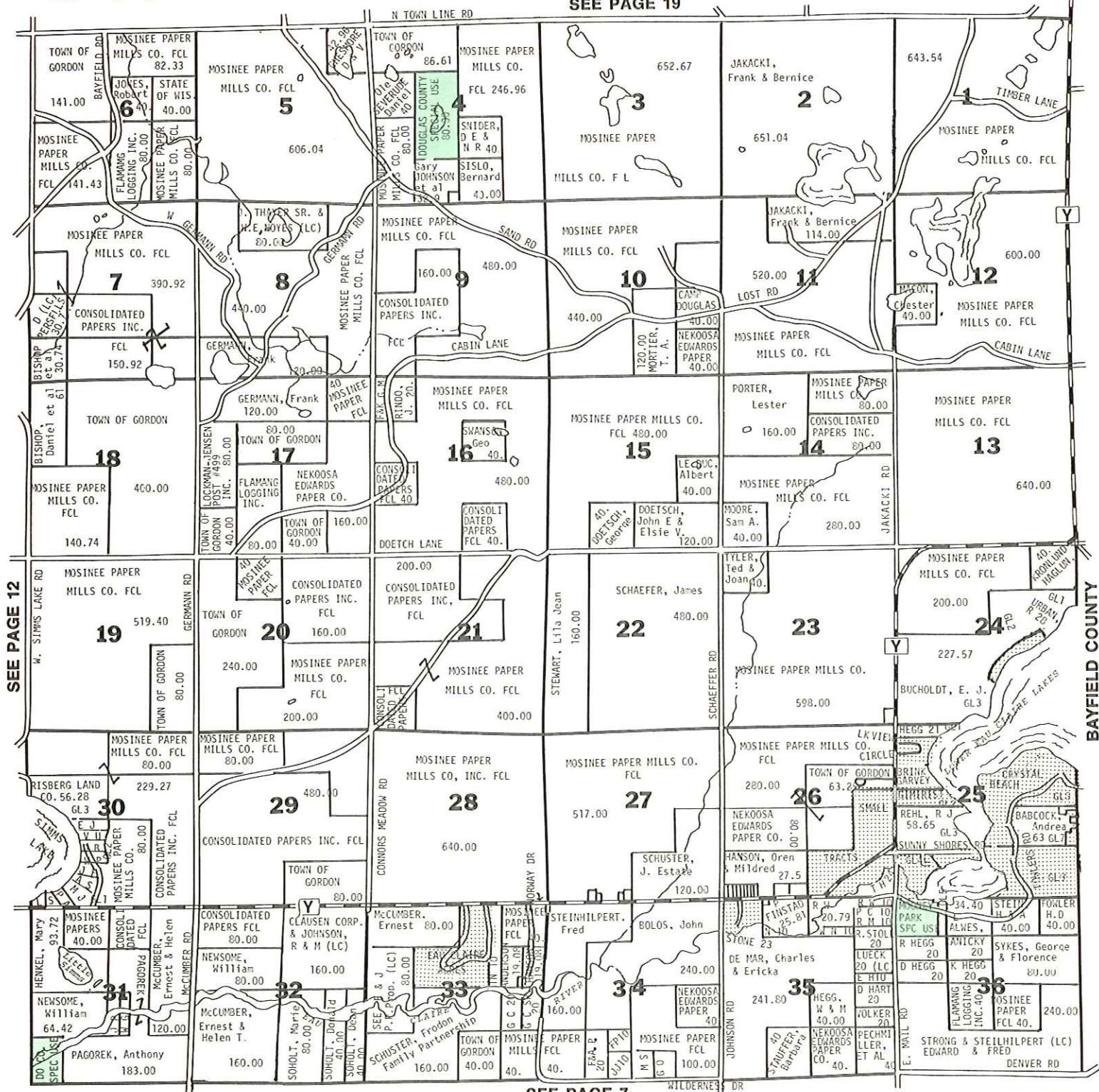

SEE PAGE 7

DOUGLAS COUNTY, WISCONSIN

*Van Vleck-Clemens Agency, Inc.*

SALES • APPRAISALS • PROPERTY MANAGEMENT  
RENTALS • DEVELOPMENT

**HERBERT T. THEIEN, SRA, PRESIDENT**  
**H. RICHARD THEIEN, SECRETARY**  
**BRADLEY J. THEIEN — GARY BATTUELLO**  
**STEVE MCCONNELL — PHIL SCHROEDER**  
**BERNARD (BUD) KELLY**

**Serving Superior and Douglas County Since 1898**



1509 TOWER AVENUE, SUPERIOR, WI. 54880. 715-394-6637

**Superior Agency Realtors**

**RESIDENTIAL — LAKESHORE — BUSINESS**  
**FARM — BUILDING LOTS & LAND**

**Suite 207, 2817 Tower Ave.**

**Superior, WI 54880**

**William N. Benson — 392-3076**

**Superior Community Credit Union Building**

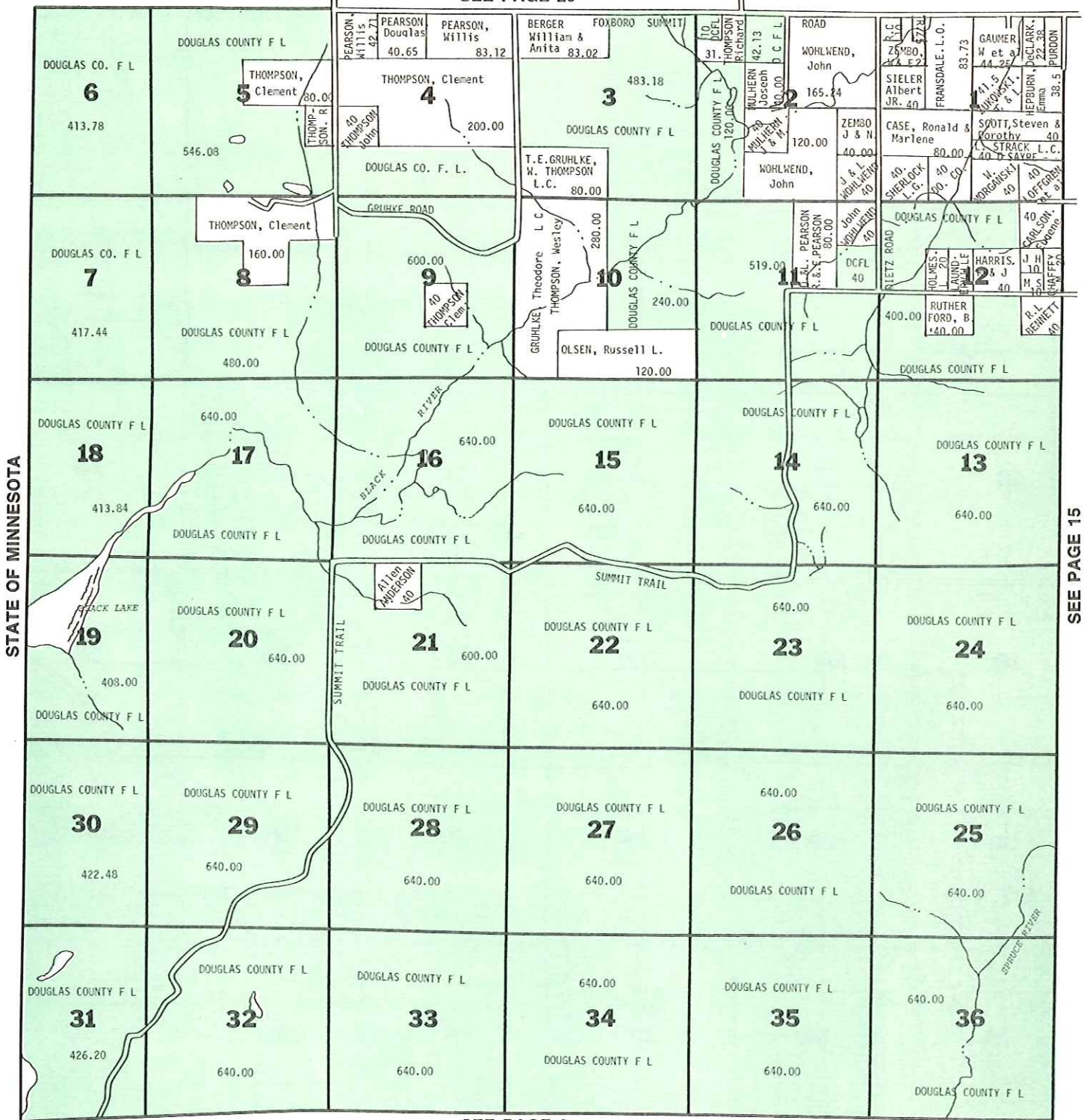

SEE PAGE 8

DOUGLAS COUNTY, WISCONSIN

## Body Work

Complete Body and Fender Repair and Painting  
 All Makes and Models  
 Radiator Repair Service - Auto Glass Installation  
 "We Meet By Accident"

392-3334

### WESTMAN

AUTO BODY SHOP  
 1215 Belknap Street

## LULICH IMPLEMENT



White Tractors  
 Fords  
 New Holland  
 Farm Equipment  
 Madison Silos



Rt. 2, Mason, Wisconsin 54856  
 (715) 746-2477 — (715) 746-2478



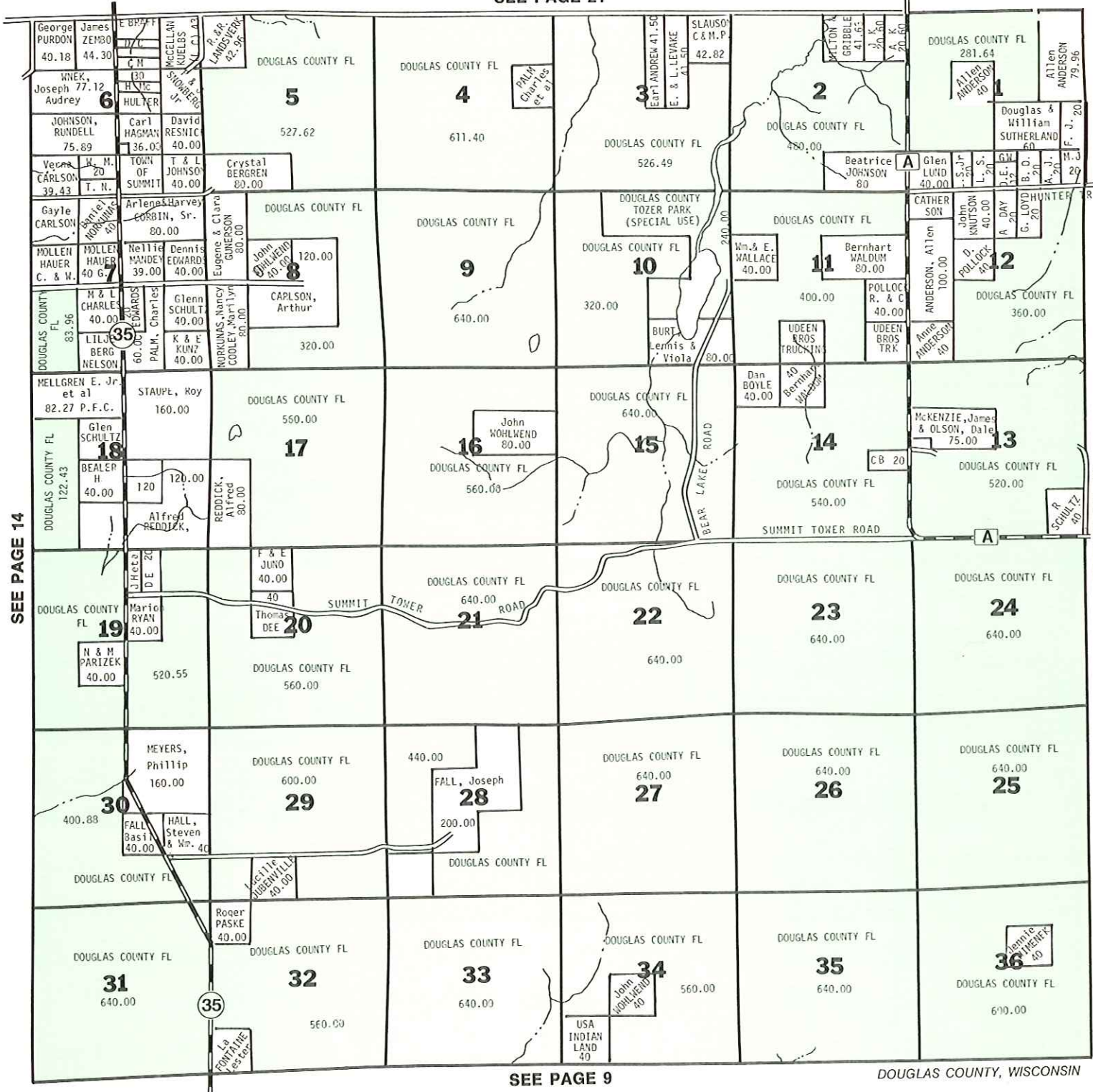

SEE PAGE 14

SEE PAGE 16

SEE PAGE 9

DOUGLAS COUNTY, WISCONSIN

AUTO LIFE

HEALTH HOMES



**Mutual Service Insurance**

**DAVID L. DE ROSIER**

1225 TOWER AVE.  
BADGER MINI-MALL  
SUPERIOR, WIS. 54880

BUS. 392-8262  
RES. 394-6404  
24 HR. PH. SERVICE

Serving Northern Wisconsin and Northern Minnesota

**HADLEY MACHINE TOOL REBUILDING**

Ed Hadley

REPAIR & PRECISION HAND SCRAPING  
AND WAY MACHINING

FOXBORO, WISCONSIN 54836

Phone 715/399-2521 — Bus. 399-2630

*WE GIVE QUOTATIONS*

SEE PAGE 22

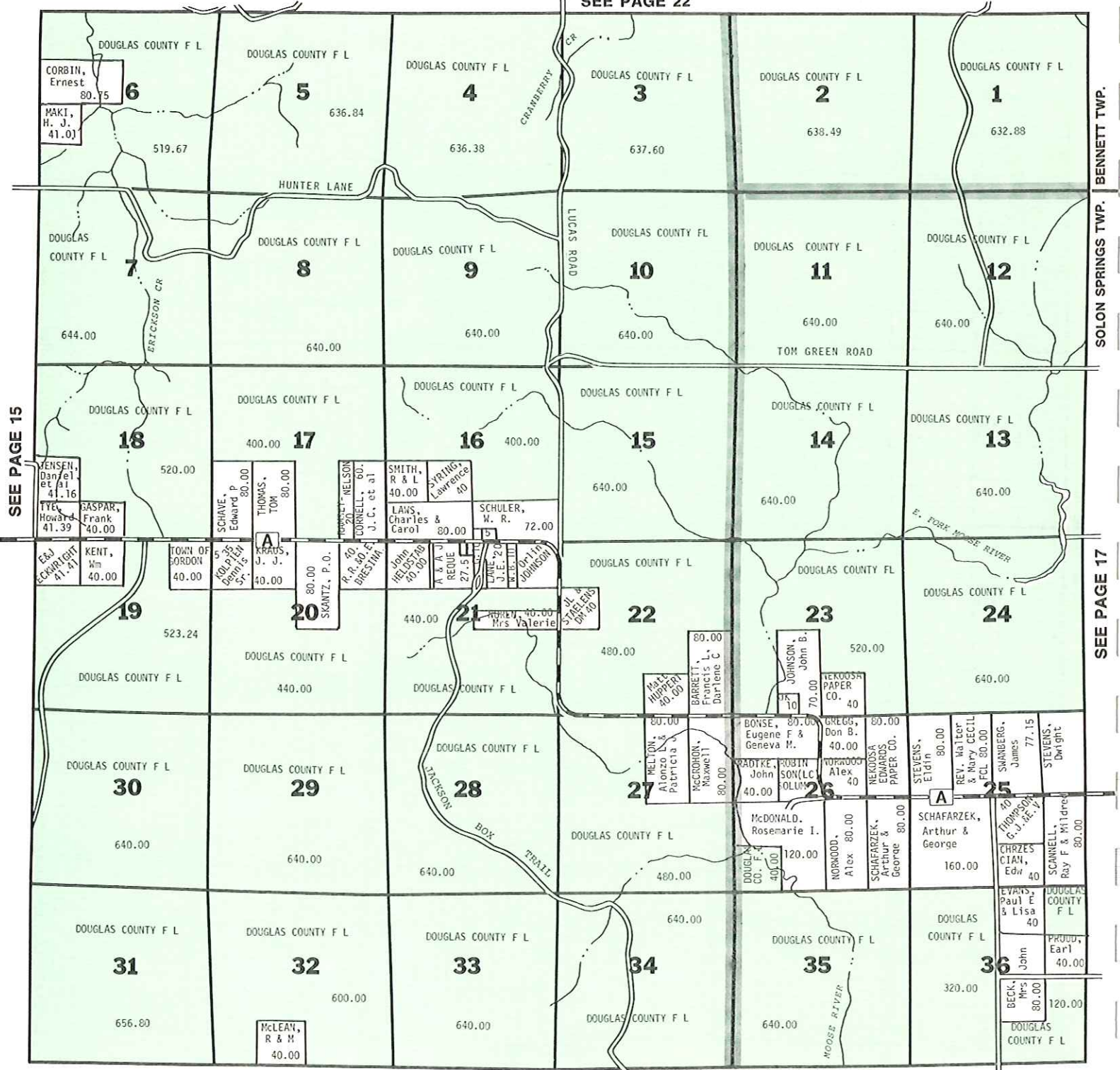

SEE PAGE 15

BENNETT TWP.

SOLON SPRINGS TWP.

SEE PAGE 10

GORDON TWP. SOLON SPRINGS TWP.

DOUGLAS COUNTY, WISCONSIN

## Earhart Water Conditioning, Co.

HEADQUARTERS FOR  
 QUALITY WATER  
 Superior, Wisconsin  
 (715) 392-8042



## North Country Contracting, Inc.

Industrial - Commercial - Residential  
 Dog Kennels - Tennis Courts - Backstops  
 Chain Link - Barbed - Wood - Gates and Openers  
 Safety Guard Rails - Sales & Installation

Bob James  
 Rt. 1, Box 8  
 Wentworth, WI

(715) 364-2223

Jim James  
 1309 Elm Street  
 Superior, WI

SEE PAGE 22

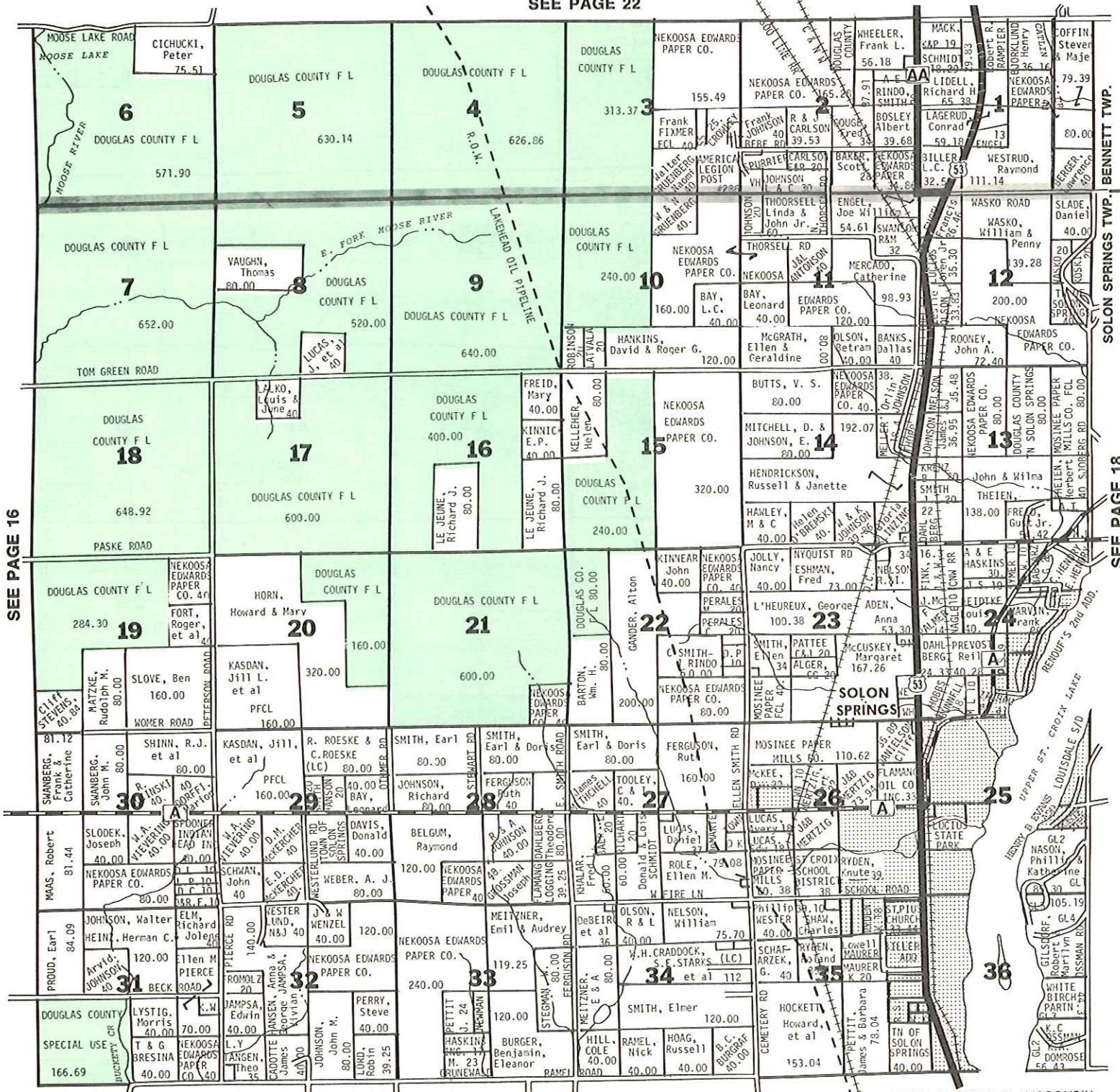

SEE PAGE 16

SEE PAGE 18

SEE PAGE 11

DOUGLAS COUNTY, WISCONSIN

# WORKERS' MUTUAL SAVINGS BANK



## DISCRIMINATING PEOPLE APPRECIATE THE EXTRA VALUE SERVICES AT WORKERS MUTUAL

- SAVINGS PROGRAMMED FOR YOUR INDIVIDUAL NEEDS
- CONVENIENT LOANS FOR MOST ANY PROVIDENT PURPOSE
- UNDERSTANDING HELPFULNESS - A KEY TO EVERY SERVICE OFFERED
- A COMPLETE LINE OF FAMILY FINANCIAL SERVICES
- PROTECTION FOR YOUR SAVINGS AND OTHER VALUABLES



call **392-8202**



HOURS MON. THRU FRI. 9.00 A.M. TO 4.00 P.M. THUR. NITES 6:30 P.M. TO 8.00 P.M.  
DEPOSITS INSURED UP TO \$40,000

AMPLE FREE PARKING

1612 BELKNAP ST.

MEMBER F.D.I.C.

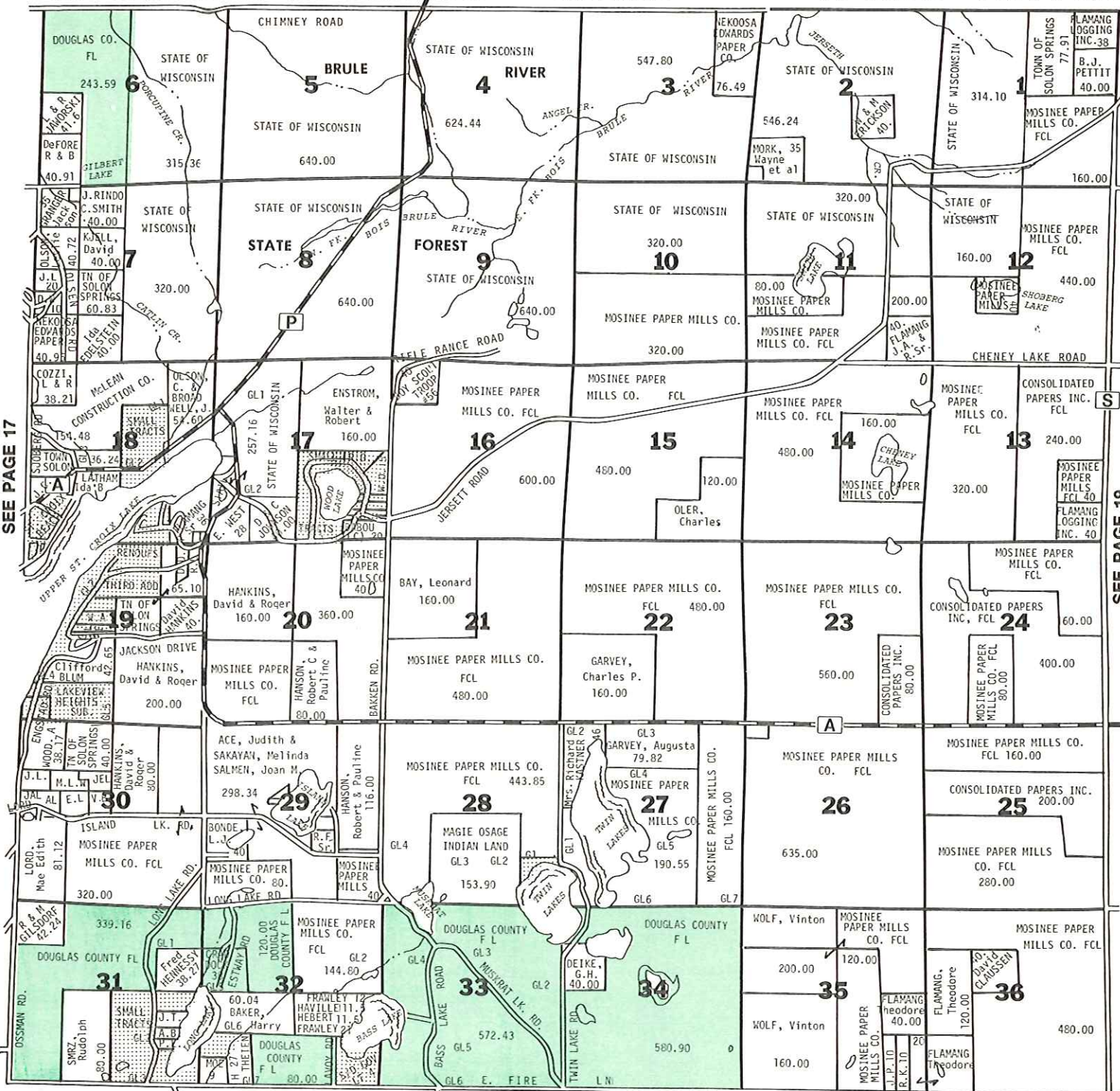

SEE PAGE 17

SEE PAGE 19

SEE PAGE 12

DOUGLAS COUNTY, WISCONSIN



## HOLDEN INSURANCE

1101 TOWER AVENUE  
 SUPERIOR, WISCONSIN 54880  
 Phone 394-7741

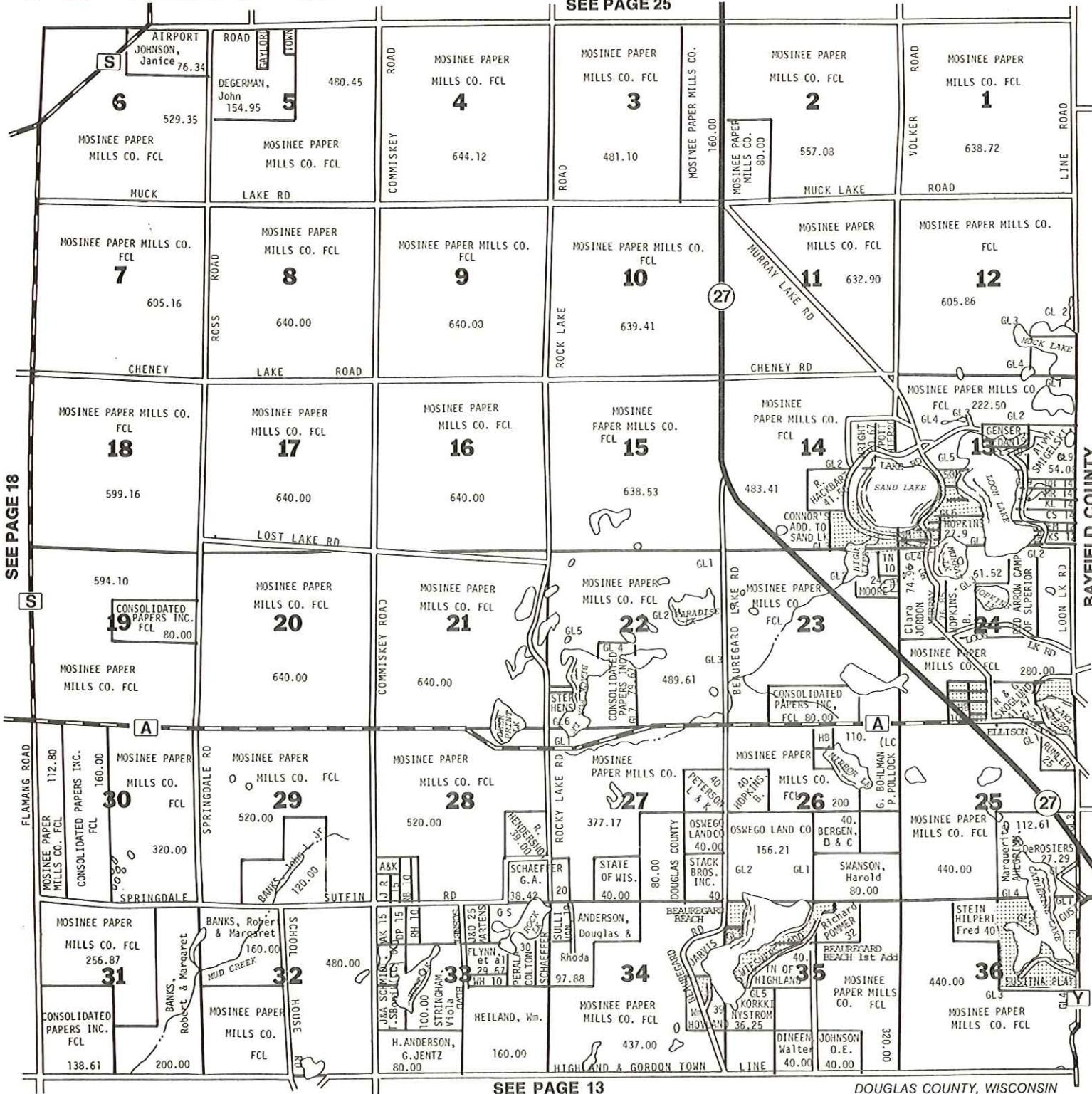

SEE PAGE 18

SEE PAGE 13

DOUGLAS COUNTY, WISCONSIN

## Richard E. Erickson SRA

820 9th AVE. E.  
 SUPERIOR, WI 54880  
 REAL ESTATE APPRAISALS — 394-4135

## Dr. Bruce King, D.V.M.

(Borea Area)  
 MERTES ROAD  
 OFF OF COUNTY TRUNK "C"  
 SUPERIOR, WI 54880  
 399-8776



# SUMMIT

SEE PAGE 26

# T.46N. - R.15W.

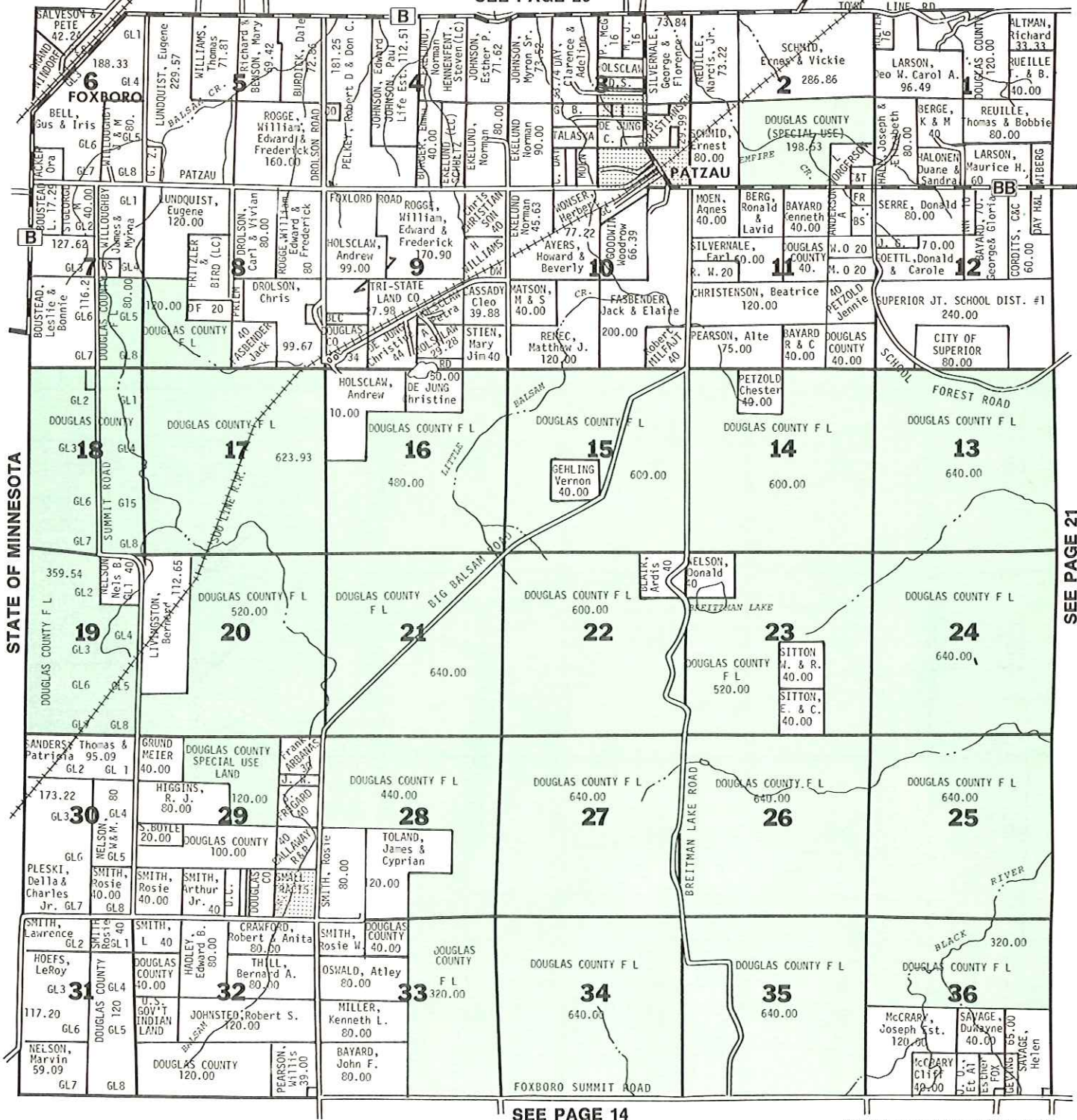

SEE PAGE 14

DOUGLAS COUNTY, WISCONSIN

## First National Bank of Superior

an **M&I** Bank



Member FDIC



## Superior Savings

AND LOAN ASSOCIATION

Main Office Belknap & Tower Ave.  
 Branch Office 6400 Tower Ave.  
 Superior, Wisconsin 54880  
 715/394-6611

1130 TOWER AVE. SUPERIOR, WISCONSIN 54880 715 - 394-7778

STATE OF MINNESOTA

SEE PAGE 21

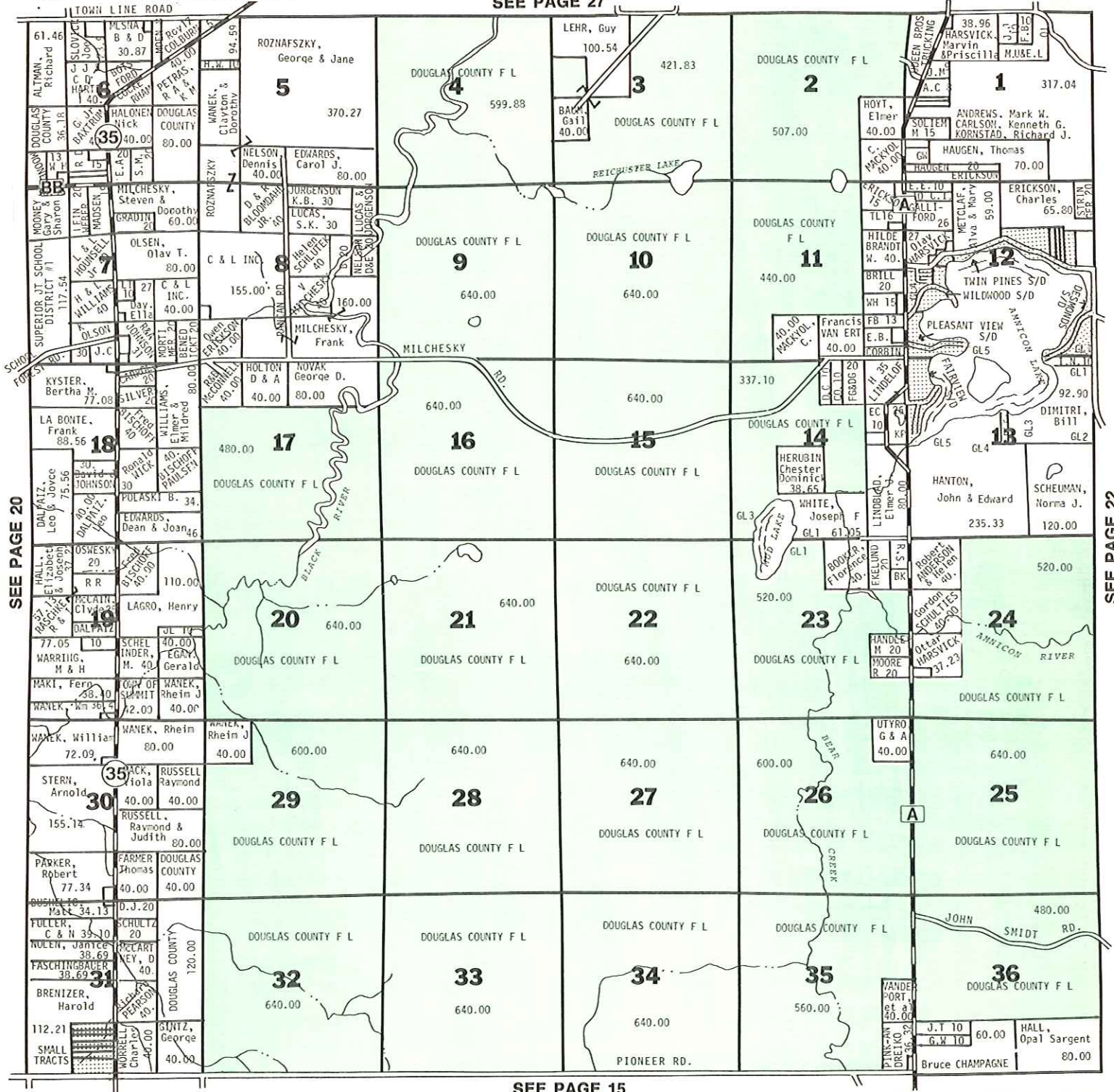

SEE PAGE 20

SEE PAGE 22

SEE PAGE 15

DOUGLAS COUNTY, WISCONSIN

# THE EVENING TELEGRAM

"Serving the Northern Wisconsin Area Since 1890"

NEWSPAPER OFFICES LOCATED AT  
1226 OGDEN AVE., SUPERIOR, WIS.

PHONE 715-394-4411

COMMERCIAL PRINTING OFFICES  
1225 OGDEN AVE., SUPERIOR, WIS.

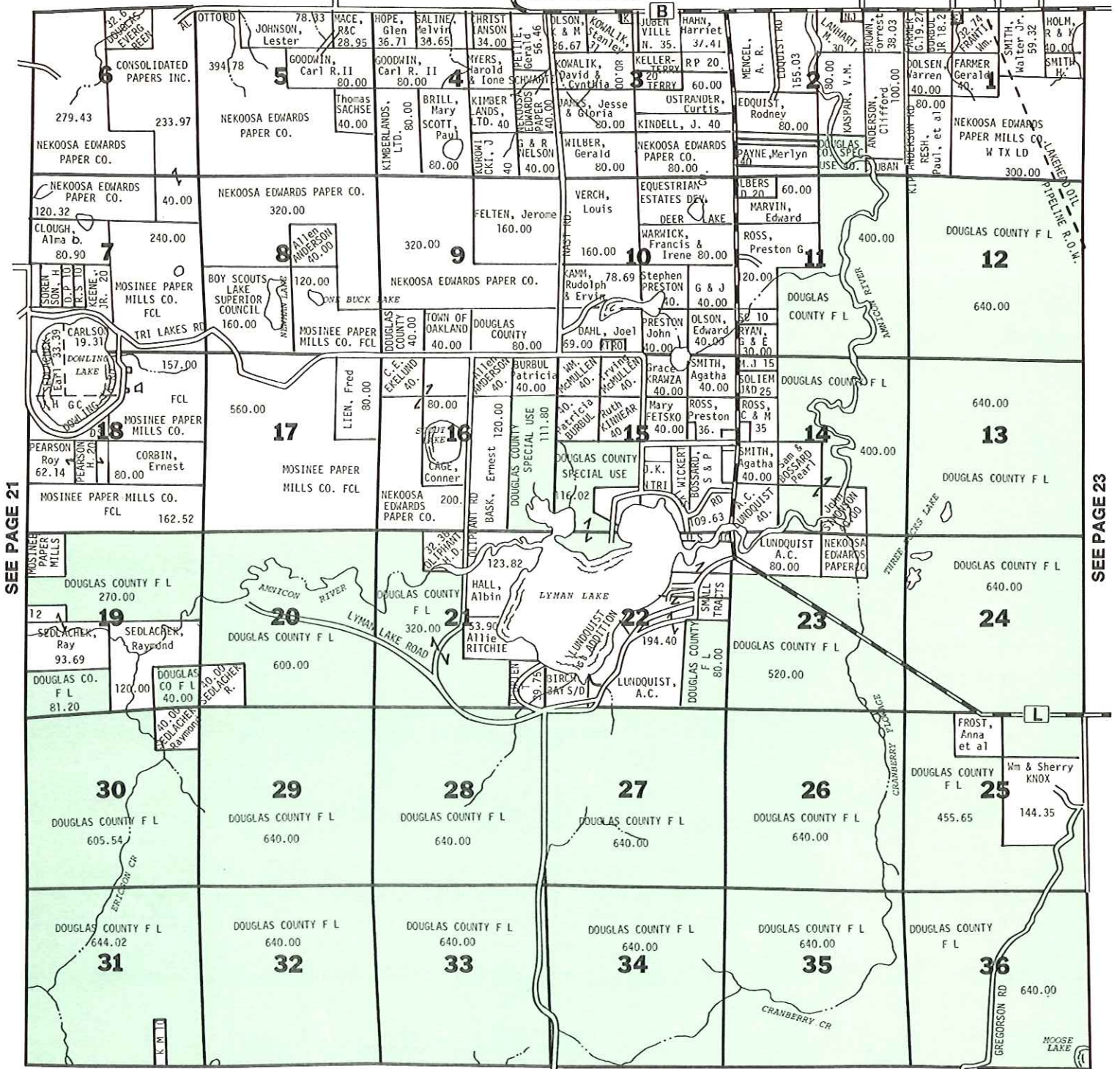

SEE PAGE 16

DOUGLAS COUNTY, WISCONSIN

*Available Through Your Local Lumber and Millwork Dealer*

## RANGE BUILDERS SUPPLY

Route 1, Box 136

SOUTH RANGE, WIS. 54874

Telephone 399-2421



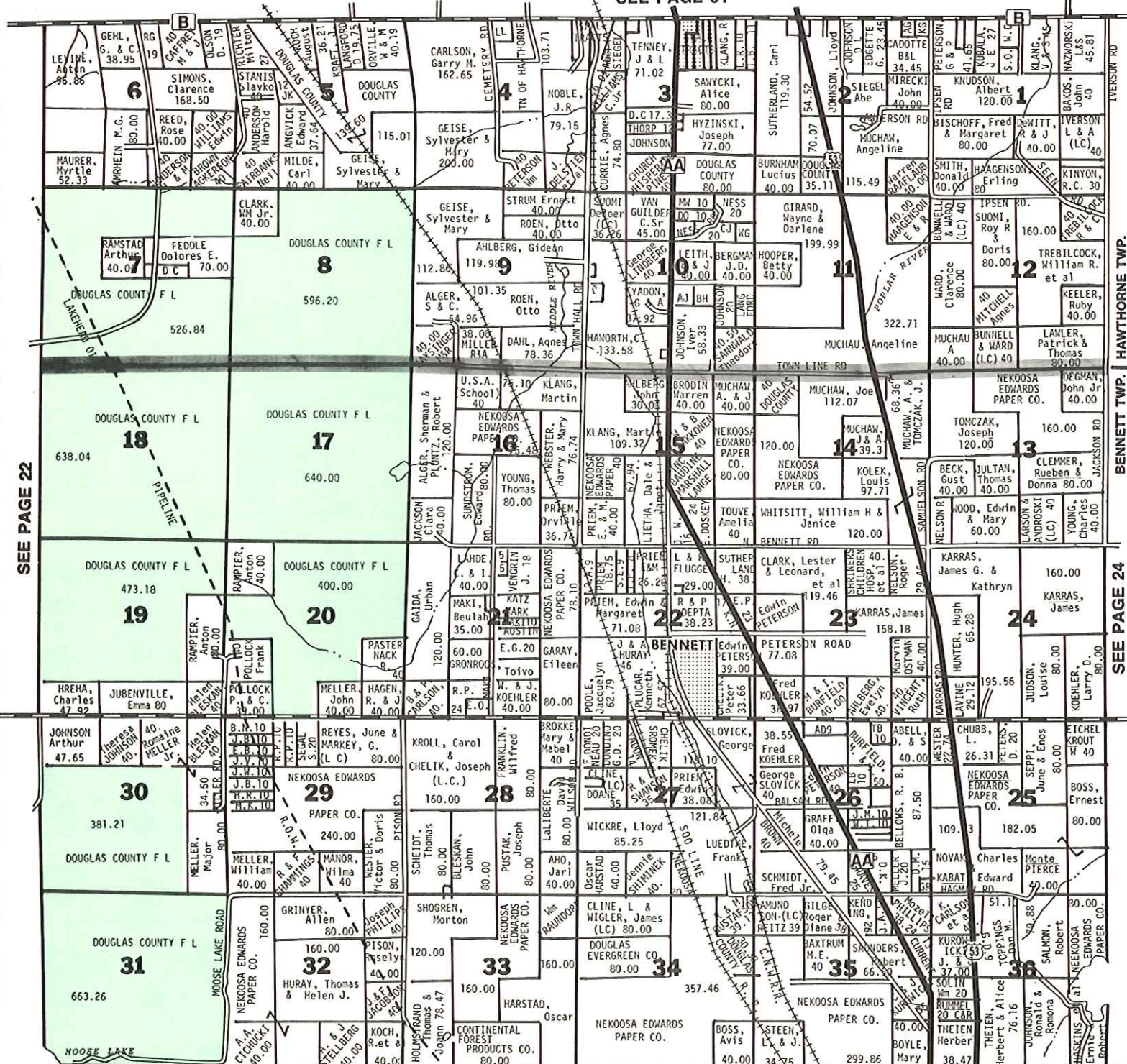

SEE PAGE 17

STONE CHIMNEY ROAD DOUGLAS COUNTY, WISCONSIN

# G.J.'s REAL ESTATE

NICHOLAS J. FIORE, Manager-Broker  
THE RURAL LEADERS FOR DOUGLAS COUNTY



REAL ESTATE



Hwy. "B", Lake Nebagamon, Wisconsin 54849  
Office (715) 374-3569 Home (715) 374-3554

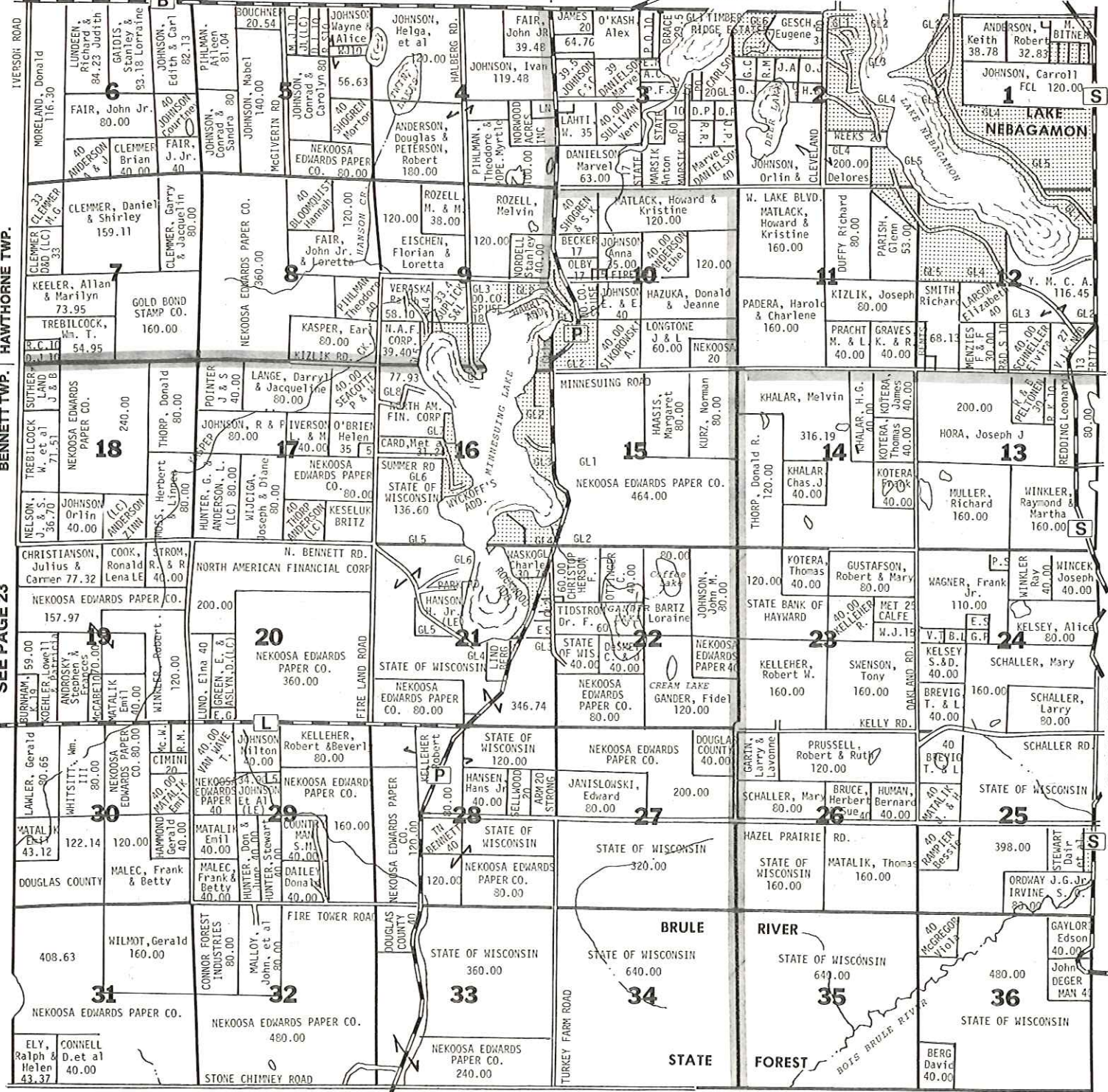

SEE PAGE 18 BENNETT TWP. HIGHLAND TWP.

DOUGLAS COUNTY, WISCONSIN

**OSCAR J. JOHNSON REALTY INC.**

**SALES    APPRAISALS    RENTALS**

**1808 TOWER AVE., SUPERIOR**



**RESIDENTIAL  
COMMERCIAL**

**392-6158**

**FARM AND  
LAND SALES**

**WE BUY  
OR TRADE  
PROPERTY  
OUTRIGHT**

RES. PHONE OSCAR JOHNSON 394-3869 - GLORIA LAYMAN - 394-4520 - HARRY MADSEN 392-5265

NORTH PART

# HIGHLAND

SEE PAGE 33

T.46N. - R.10W. 25

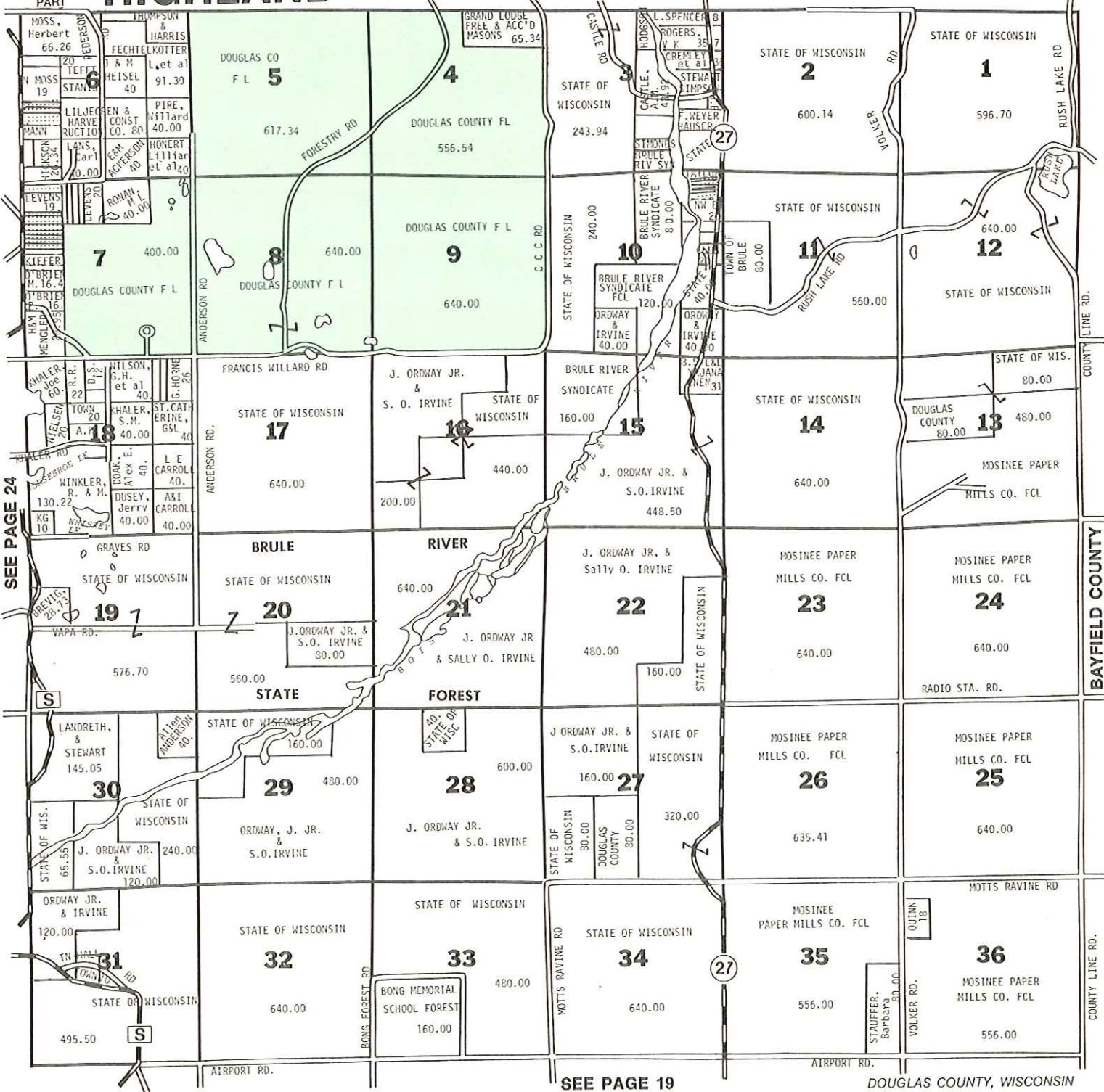

SEE PAGE 19

DOUGLAS COUNTY, WISCONSIN



1310 OGDEN AVENUE  
 SUPERIOR, WISCONSIN 54880  
 394-5565

## FAGERLIN FUEL

QUALITY FUEL OILS — COAL AND WOOD  
 HEATING EQUIPMENT  
 OFFICE & YARDS  
 1124 North 6th St., Superior, WI 54880  
 Dial 394-5561

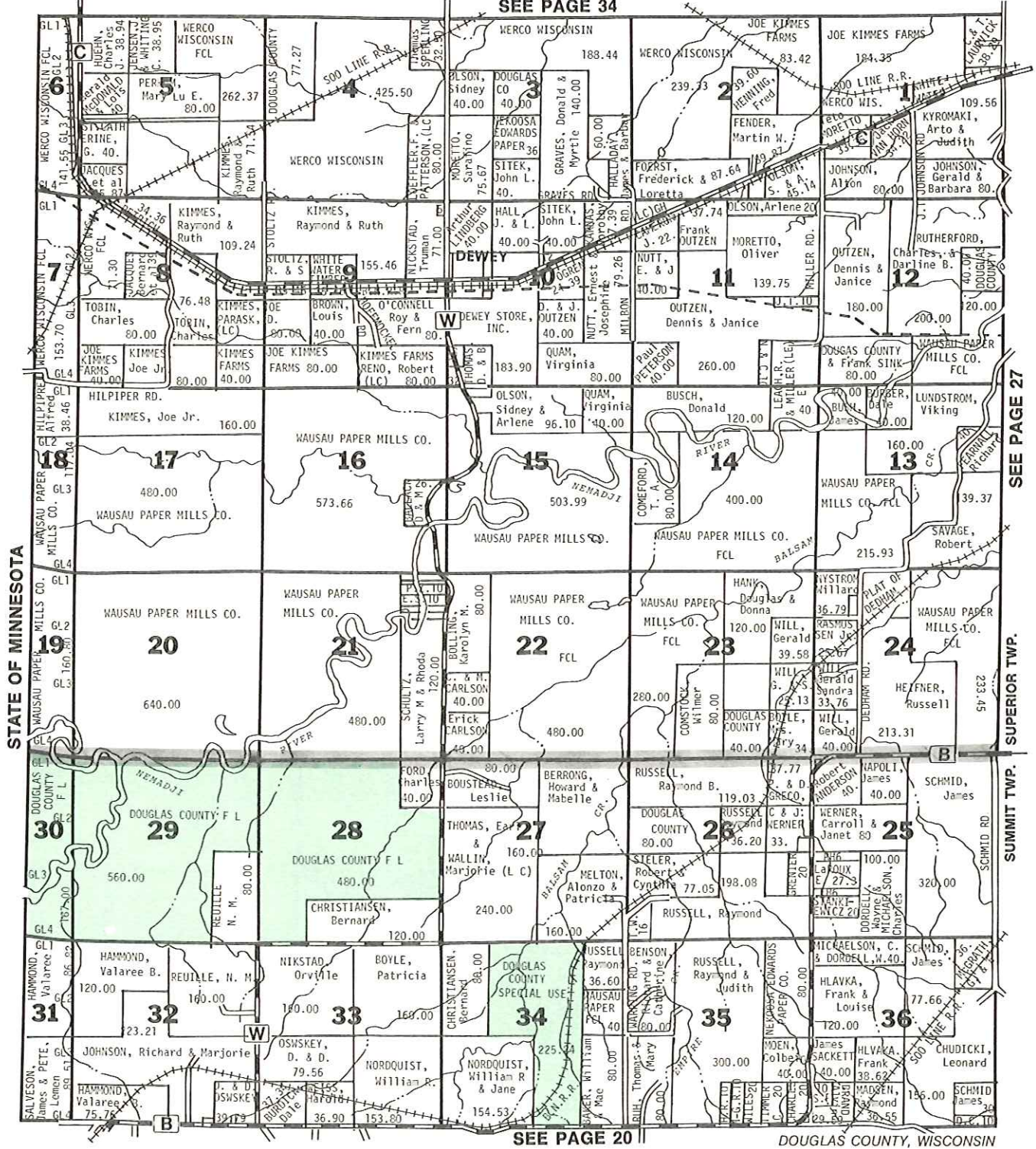

## RUSSELL CREAMERY

DIVISION OF FRANKLIN CREAMERY INC.

Homogenized Vitamin "D" Milk - Cream

Half & Half - Creamed Buttermilk

Skim Milk - Chocolate Milk - Orange Drink

Creamed Cottage Cheese

Sweet Cream Butter - Ice Cream

"Where To Buy Them"

Phone 394-5522

1627 Broadway, Superior, WI



## BELKNAP PLUMBING & HEATING CO.

1414 BELKNAP STREET

SUPERIOR, WISCONSIN 54880

(715) 394-7754



SEE PAGE 35

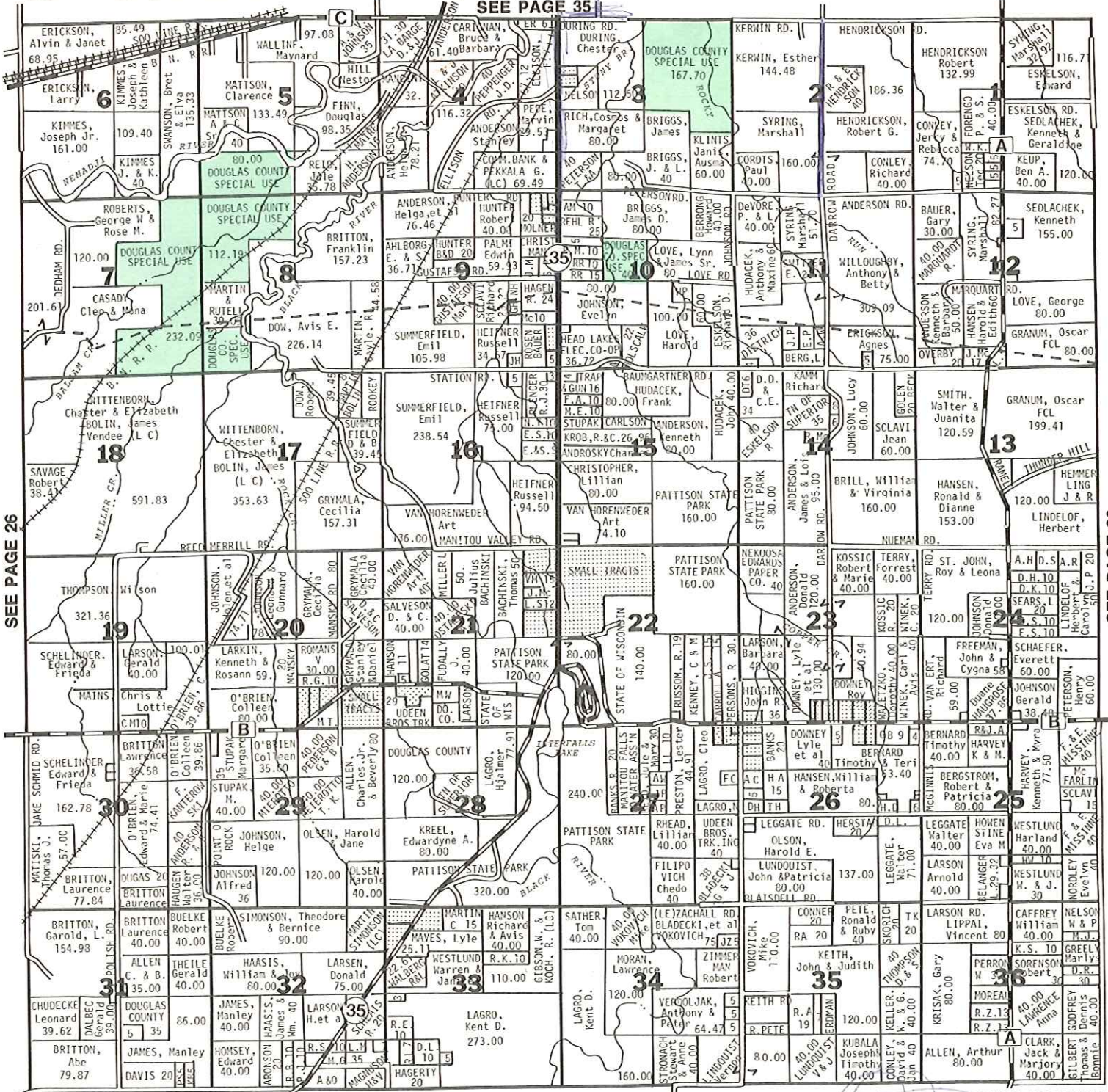

SEE PAGE 26

SEE PAGE 30

SEE PAGE 21

DOUGLAS COUNTY, WISCONSIN

## Superior Community



**Credit Union** 392-5616  
 2817 TOWER AVENUE SUPERIOR, WI. 54880

## BARTLEY'S

Hwy. 35, 4 Mi. South of Superior  
 Phone 399-8281

- Sales & Service — Lawn & Garden Equip.
- Snow Blowers — Chain Saws
- Snowmobiles — Auto Tune Ups
- Repairs & Used Cars
- Wrecker Service

398-1111

# DOUGLAS

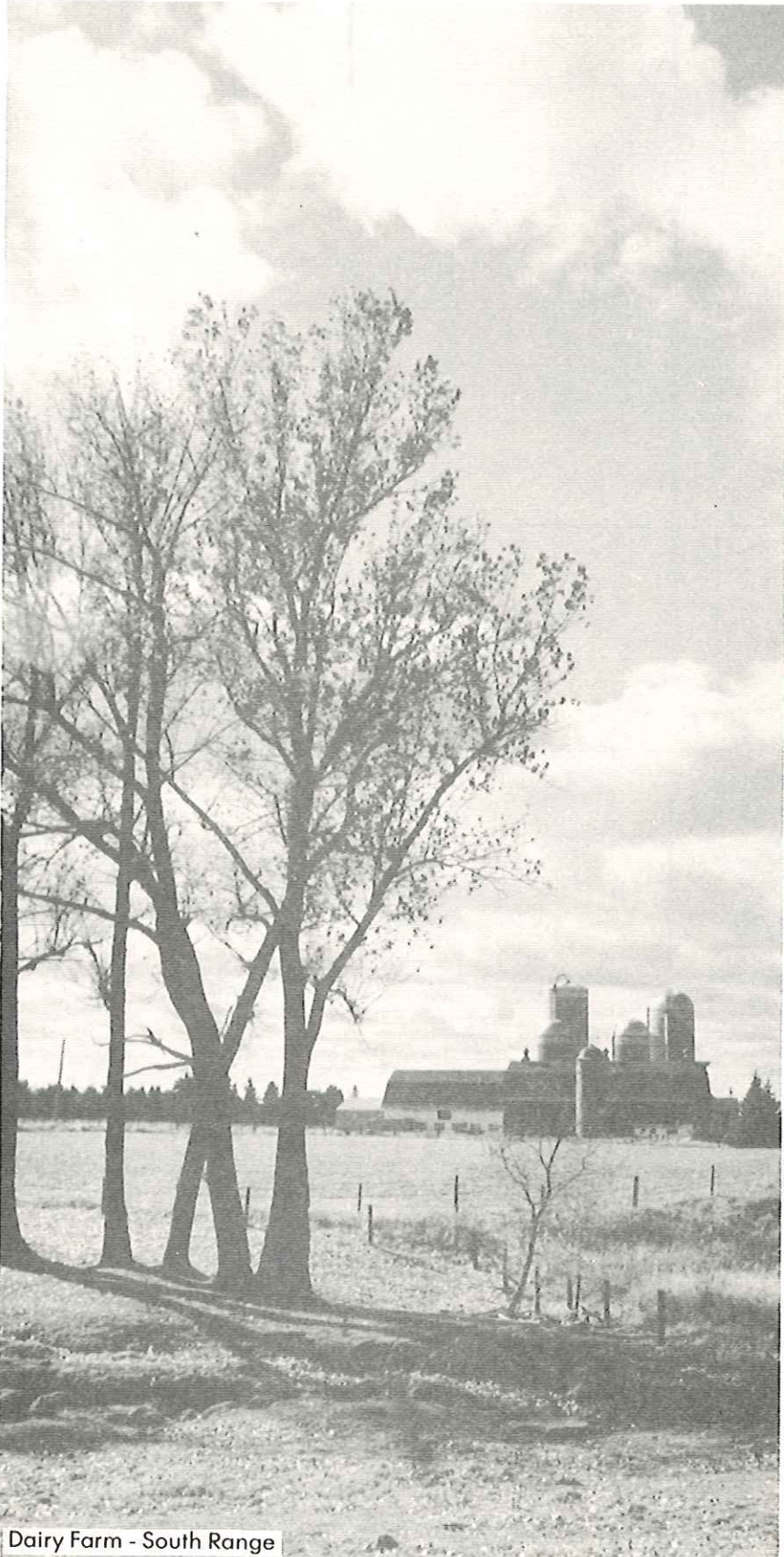

Dairy Farm - South Range

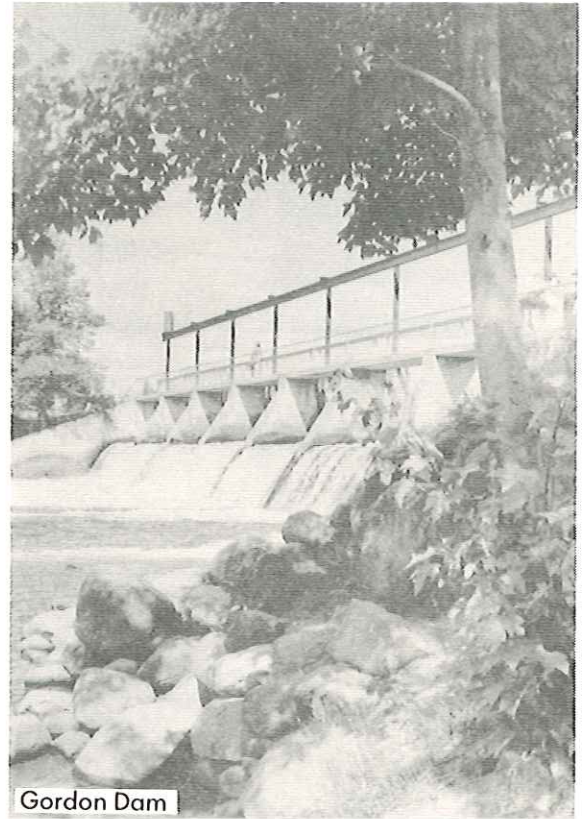

Gordon Dam



Highway 13 - Wentworth

# COUNTY



Lake Nebagamon



Amnicon Falls State Park

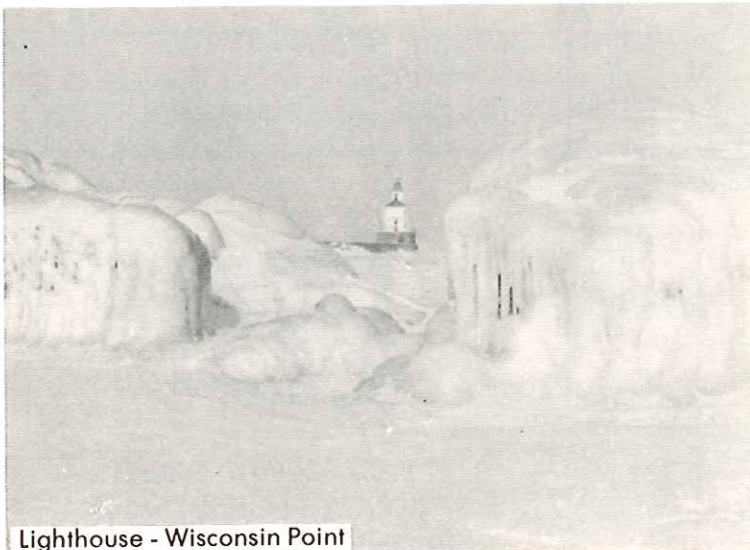

Lighthouse - Wisconsin Point

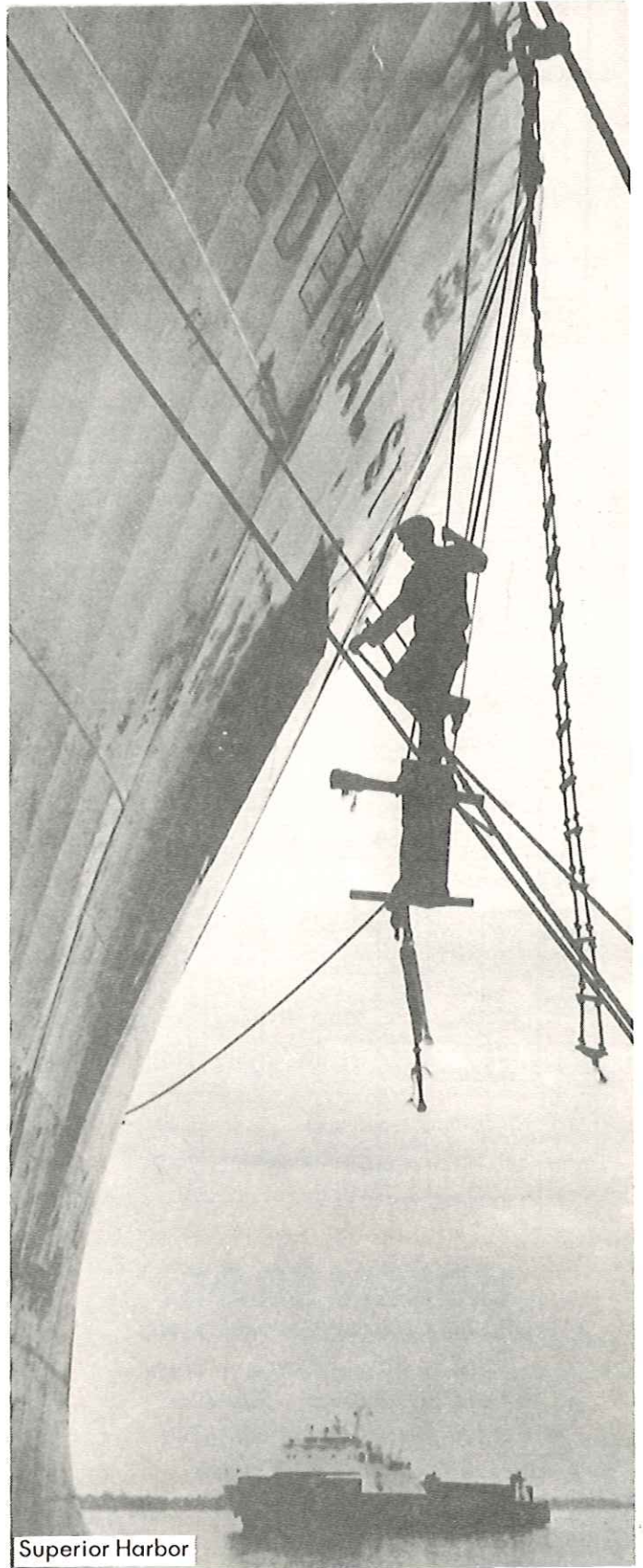

Superior Harbor

SEE PAGE 36

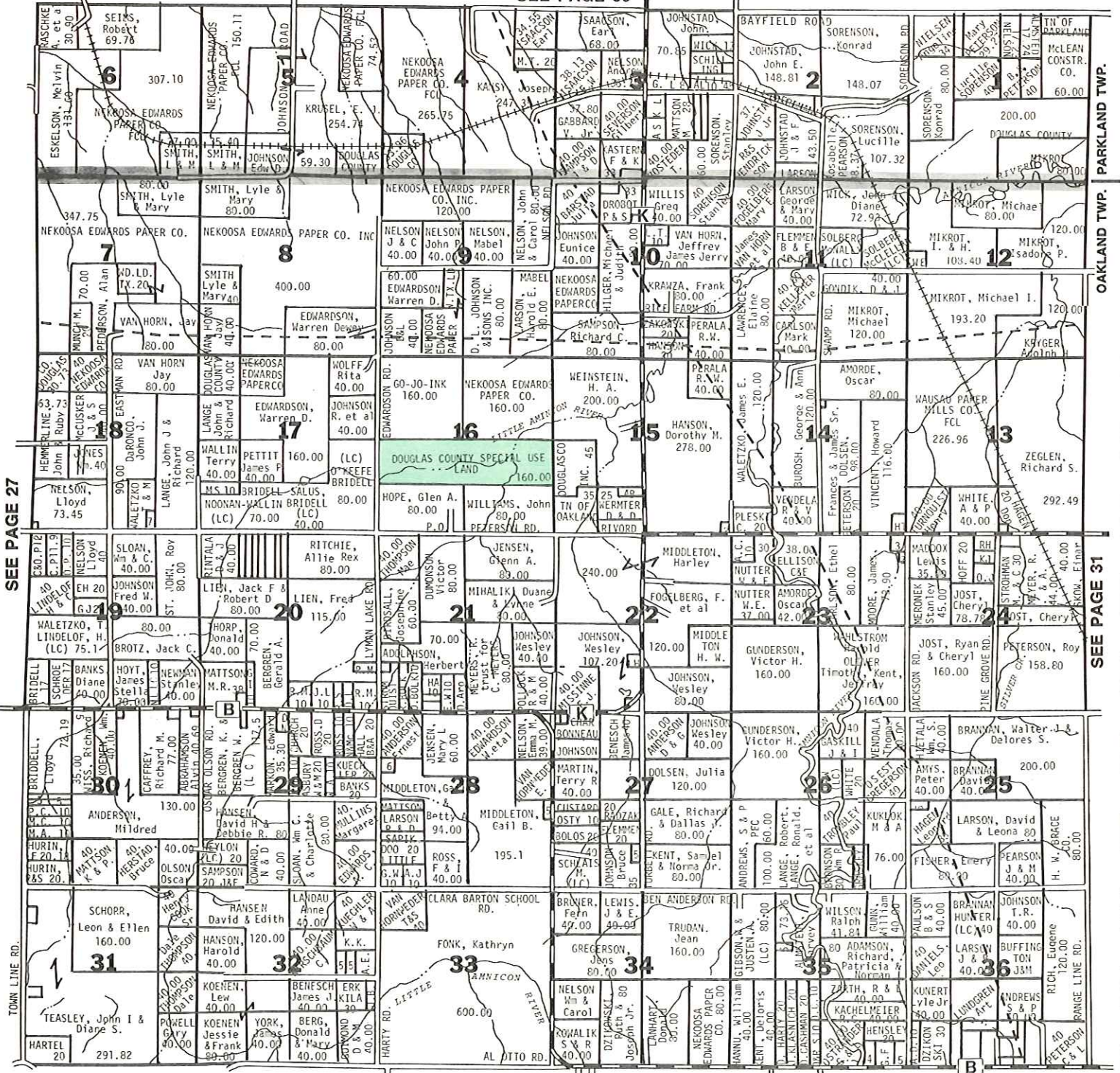

SEE PAGE 27

PARKLAND TWP.

OAKLAND TWP.

SEE PAGE 31

SEE PAGE 22

DOUGLAS COUNTY, WISCONSIN

**UDEEN BROS.**  
 EXCAVATING AND TRUCKING  
 Sand — Sewer Work — Slag  
 Free Estimates — 394-4165  
 If No Answer Call 398-3719  
 6521 TOWER AVENUE



2127 EAST SECOND STREET  
 SUPERIOR, WISCONSIN 54880  
 PHONE (715) 398-7131  
 Helping People Throughout The Midwest





WEST PART **POPLAR VILLAGE**

SOUTHWEST PART **AMNICON** NORTHWEST PART

**HAWTHORNE**

**T.47N. - R.12W. 31**

AMNICON TWP. POPLAR VILLAGE

SEE PAGE 37

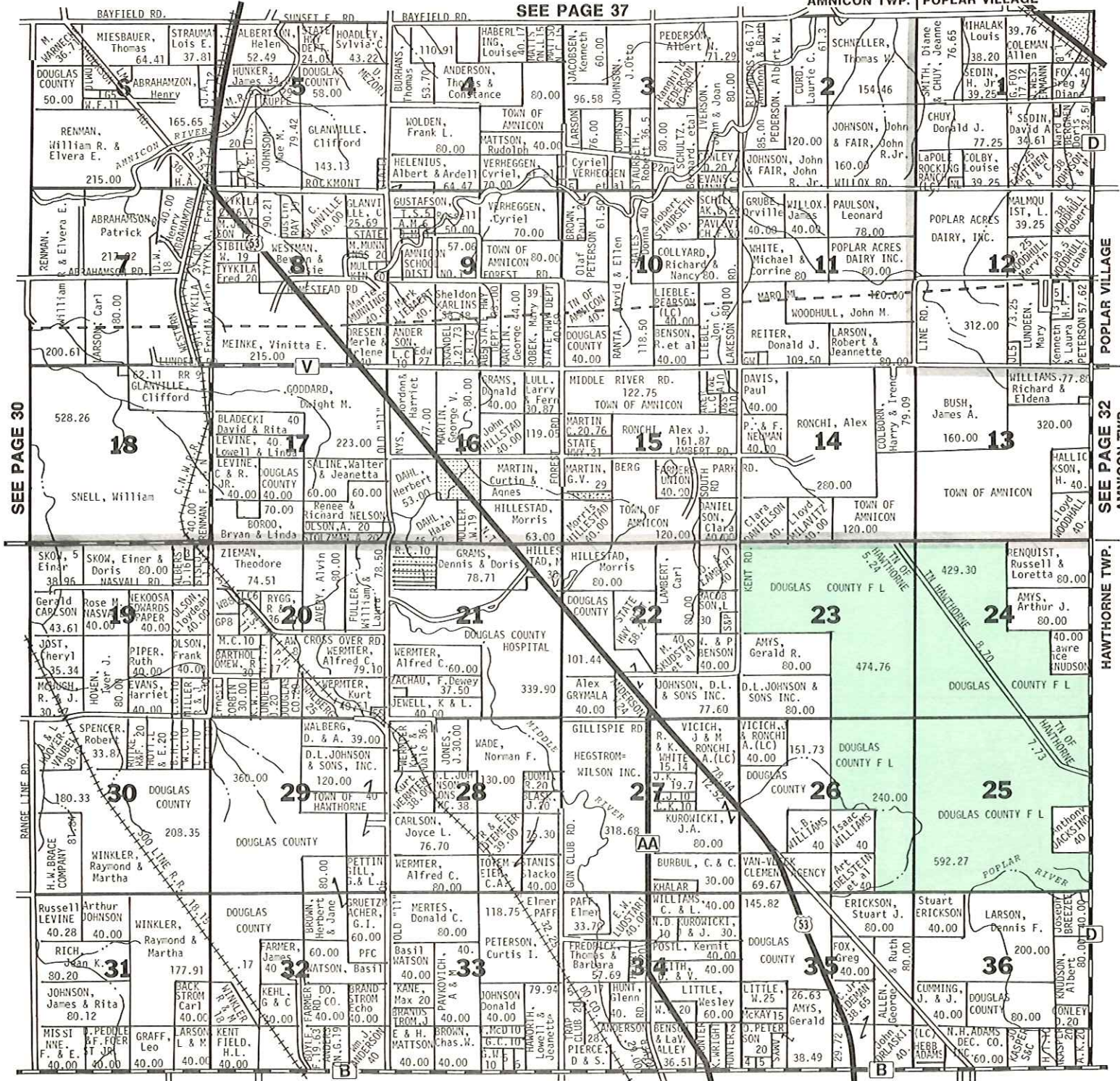

SEE PAGE 30

SEE PAGE 32

SEE PAGE 33

HAWTHORNE TWP.

SEE PAGE 23

DOUGLAS COUNTY, WISCONSIN



# BARSNESS STANDARD

Featuring: **SHAKLEE PRODUCTS**

- Food Supplements
- Biodegradable Cleaning Products
- Personal Items



*We'll call on you!*

**U.S. HIGHWAY #2  
WENTWORTH, WI**

**398-5129  
364-2648**

**HELEN AND DUWAYNE SAVAGE - OWNERS**

**WISCONSIN CHEESE  
PICNIC NEEDS**

SOUTHEAST PART **POPLAR VILLAGE** NORTHWEST PART **LAKE NEBAGAMON VILLAGE** SEE PAGE 38  
 32 **HAWTHORNE** SOUTHEAST PART **AMNICON** SOUTHWEST PART **MAPLE T.47N. - R.11W.**

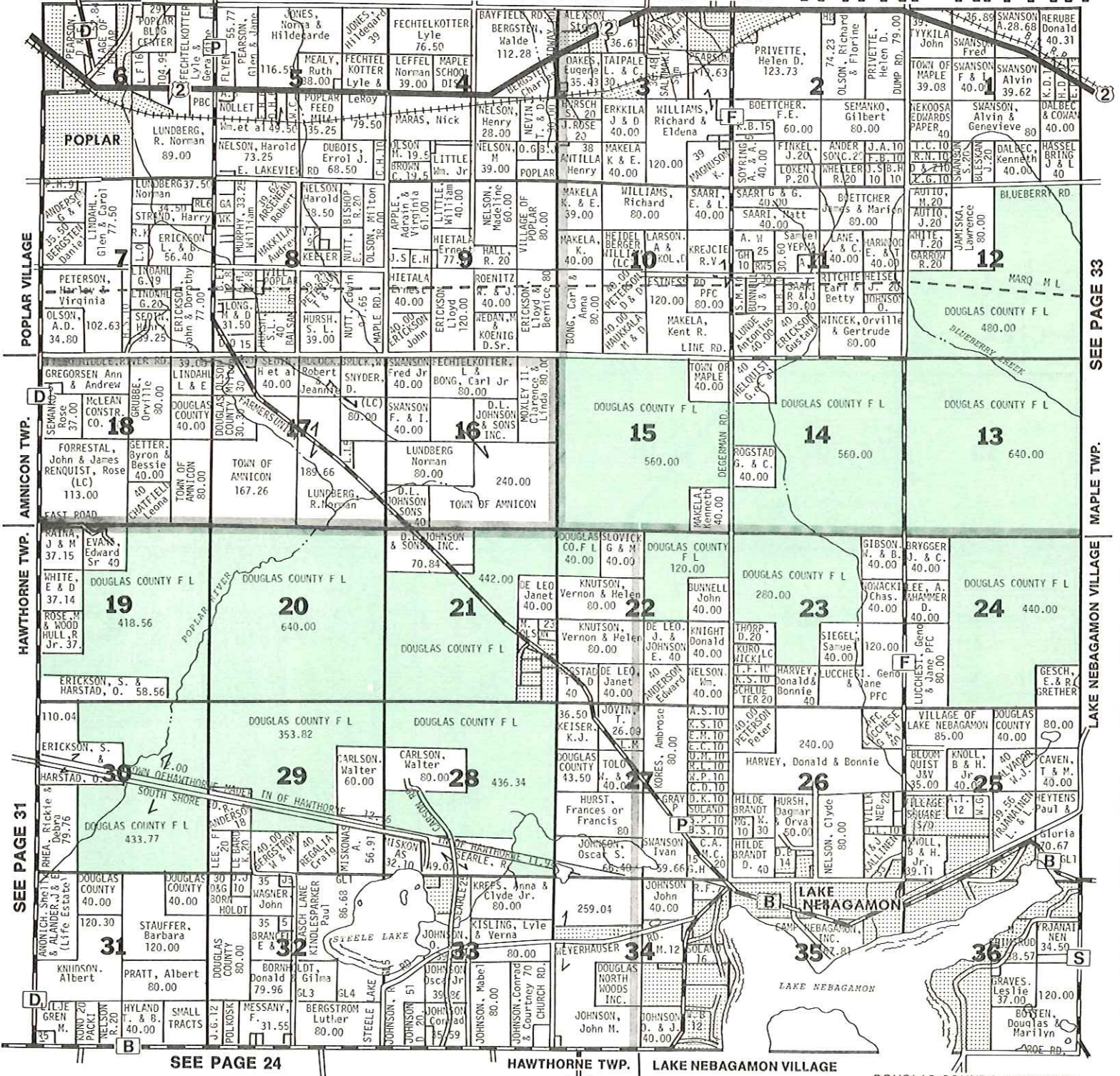

POPLAR VILLAGE  
 AMNICON TWP.  
 HAWTHORNE TWP.  
 SEE PAGE 31

SEE PAGE 33  
 MAPLE TWP.  
 LAKE NEBAGAMON VILLAGE

SEE PAGE 24

HAWTHORNE TWP. LAKE NEBAGAMON VILLAGE

DOUGLAS COUNTY, WISCONSIN

As advertised in BETTER HOMES & GARDENS.



Welcome Home. **BING HANSON HOMES**

RT 1 LAKE NEBAGAMON  
 INTERSECTION OF "P" & "B"

374-3206 374-3261

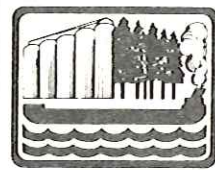

**Great Lakes States Advertising, Inc.**

1507 Tower Avenue  
 Board of Trade Building, Suite 208  
 Superior, Wisconsin 54880  
 (715) 394-5205

\*Advertising \*Marketing \*Public Relations Counselors

SOUTHEAST PART  
SOUTH PART

# MAPLE

# BRULE

EAST PART

# LAKE NEBAGAMON VILLAGE

# T.47N. - R.10W. 33

SEE PAGE 39

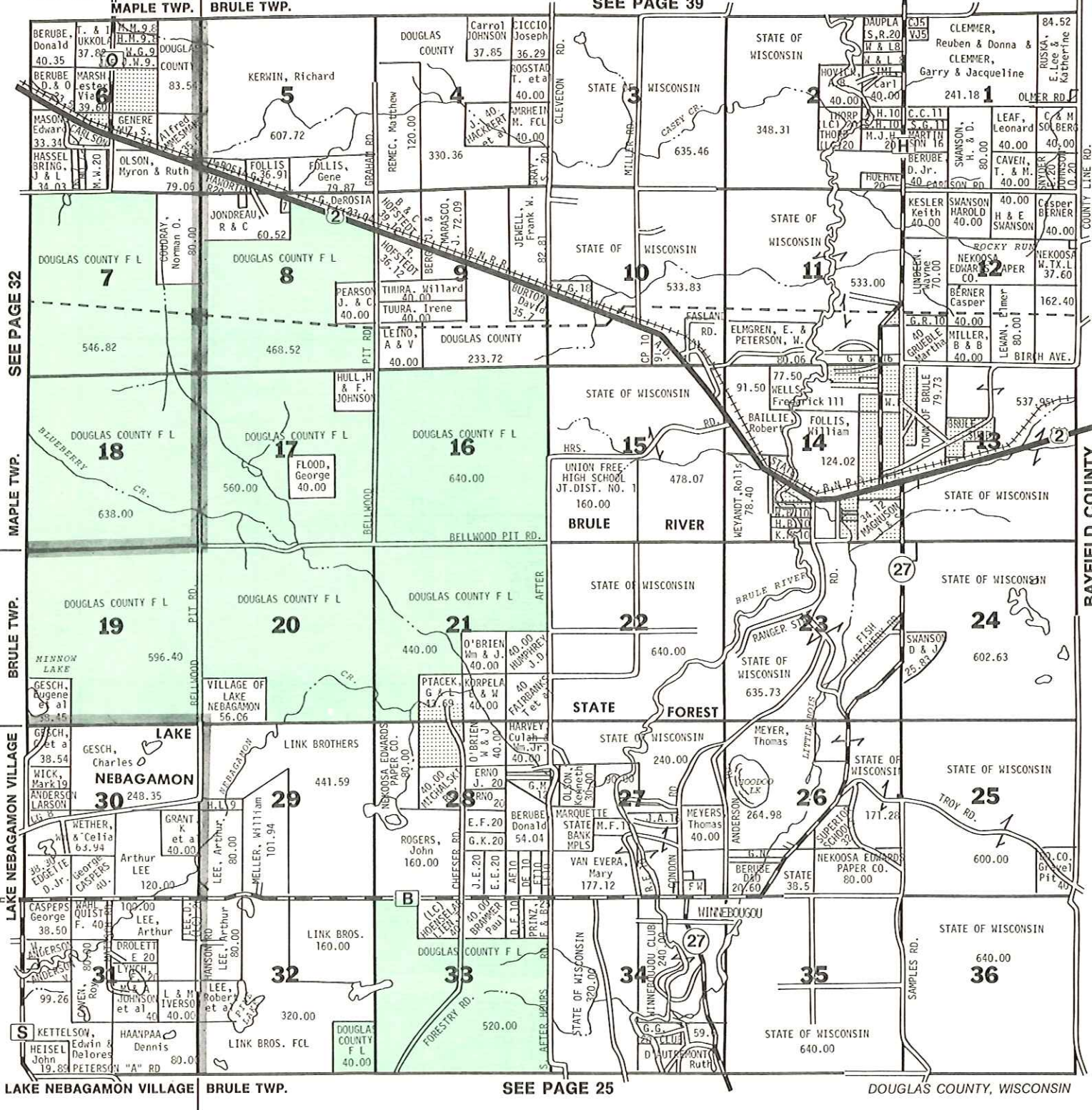

LAKE NEBAGAMON VILLAGE

BRULE TWP.

SEE PAGE 25

DOUGLAS COUNTY, WISCONSIN



**REALT Y CENTER, INC.**

**We're the Neighborhood Professionals.™**

Each office is independently owned and operated.

**WE SPECIALIZE IN**

**ACREAGE — RESIDENTIAL**

**COMMERCIAL — INDUSTRIAL**

Phone (715) 394-6671 or 392-3232

1719 Belknap St., Superior, WI 54880

# SUPERIOR T.48N. - R.15W.

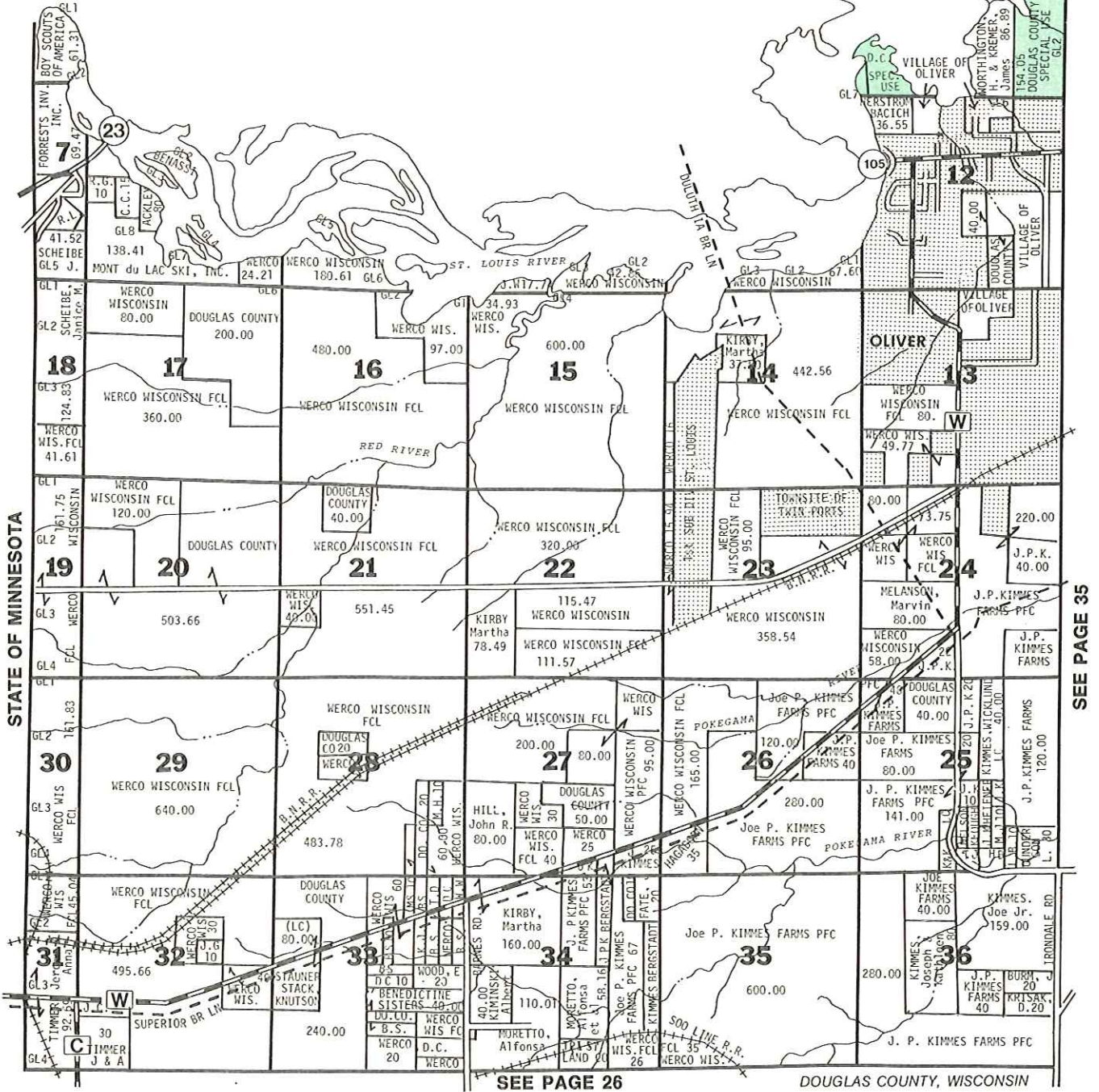

**Tower**  
HARDWARE & SPORTING GOODS

**True Value**  
HARDWARE STORE

2425 TOWER AVE. 9-9 MON.-FRI.  
394-3651 9-5:30 SAT.  
394-5284 10-2 SUN.

**Bergstrom Electric, Co.**

BONDED ELECTRICAL CONTRACTORS  
CITY & COUNTY WIRING

Bus. (715) 392-2427 — Home (715) 392-1902

Charles E. Bergstrom, Owner

1314 Ogden Ave., Superior, WI 54880

SOUTHWEST PART  
NORTHEAST PART

# CITY OF SUPERIOR SUPERIOR

T.48N. - R.14W. 35

SEE PAGE 40

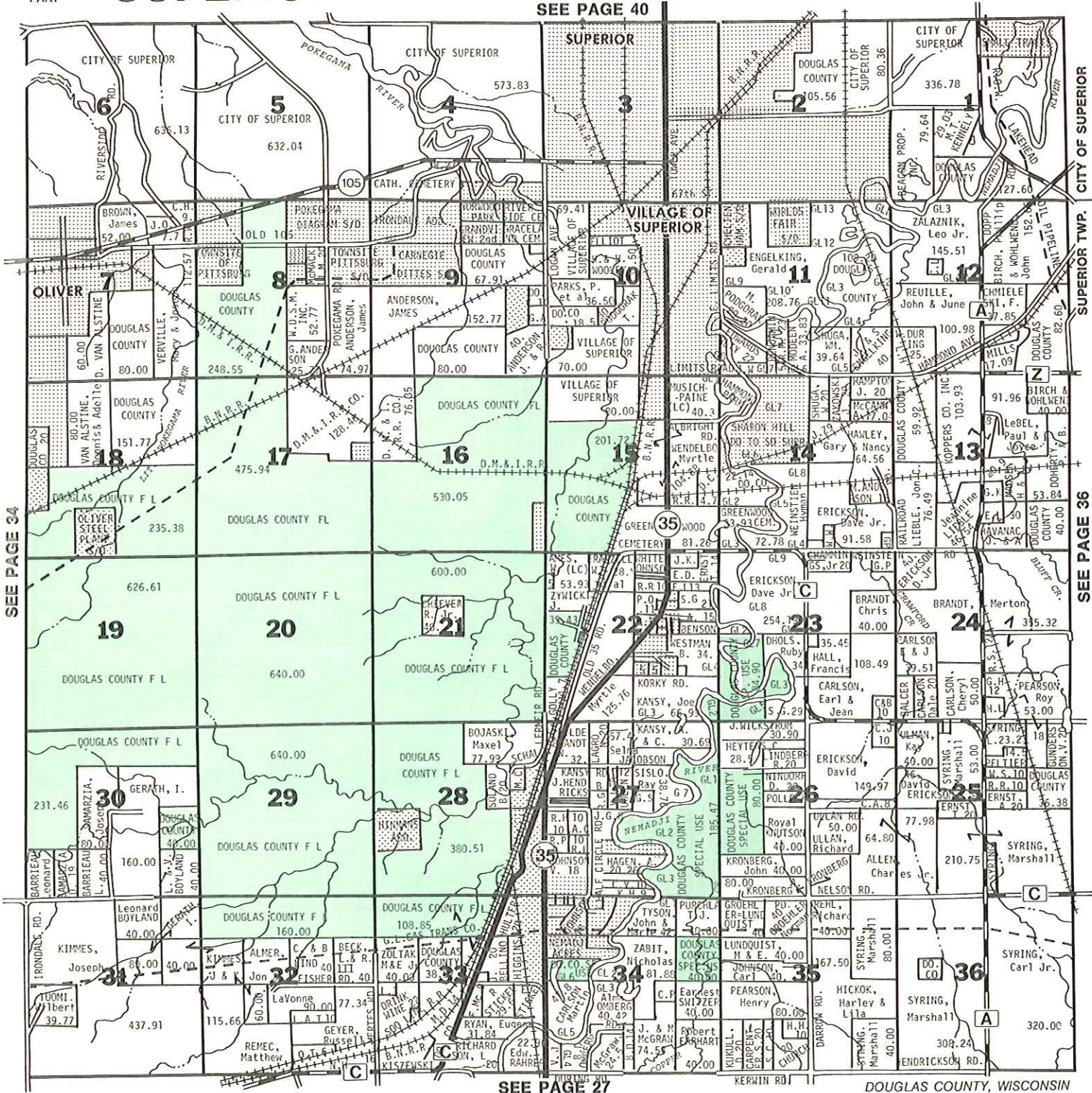

# National Bank of Commerce

SUPERIOR • POPLAR • SOLON SPRINGS

# CITY OF SUPERIOR PARKLAND

## T.48N. - R.13W.

SEE PAGE 41

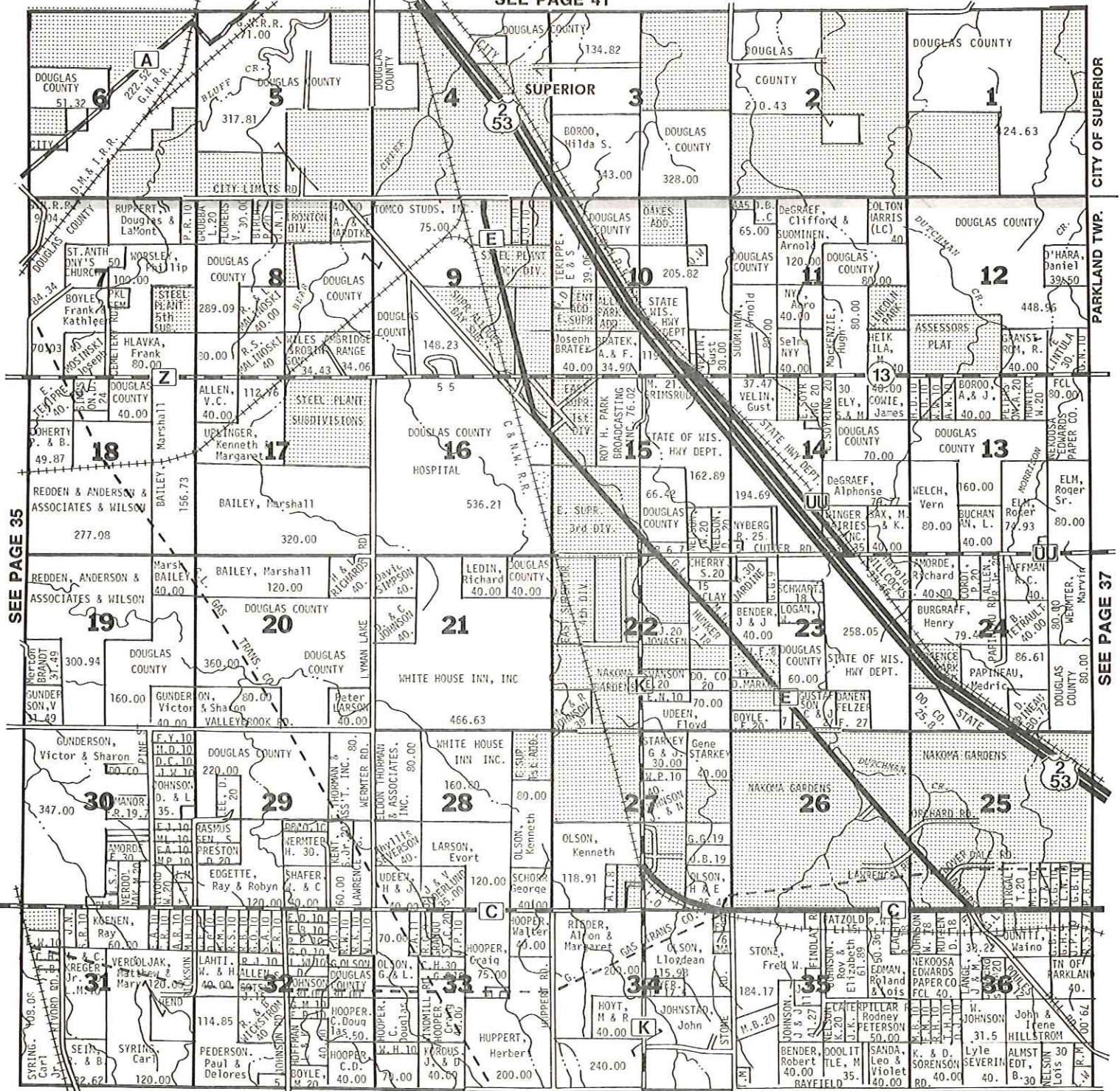

SEE PAGE 35

CITY OF SUPERIOR

PARKLAND TWP.

SEE PAGE 37

SEE PAGE 30

DOUGLAS COUNTY, WISCONSIN

## SHAFFER PUMP SERVICE

NEW SYSTEMS — INSTALLATIONS

LET US WINTERIZE YOUR COTTAGE - LAKE HOME - RESORT

PROMPT COURTEOUS SERVICE

ON ALL MAKES & MODELS

WELL CLEANING

Call Collect

### 399-8732

Cty. Trk. B — Robert Shaffer, Owner — South Range



SEE PAGE 41

SEE PAGE 36

SEE PAGE 31

SEE PAGE 42

SEE PAGE 38

LAKESIDE TWP.

AMNICON TWP.

POPLAR VILLAGE

AMNICON TWP.

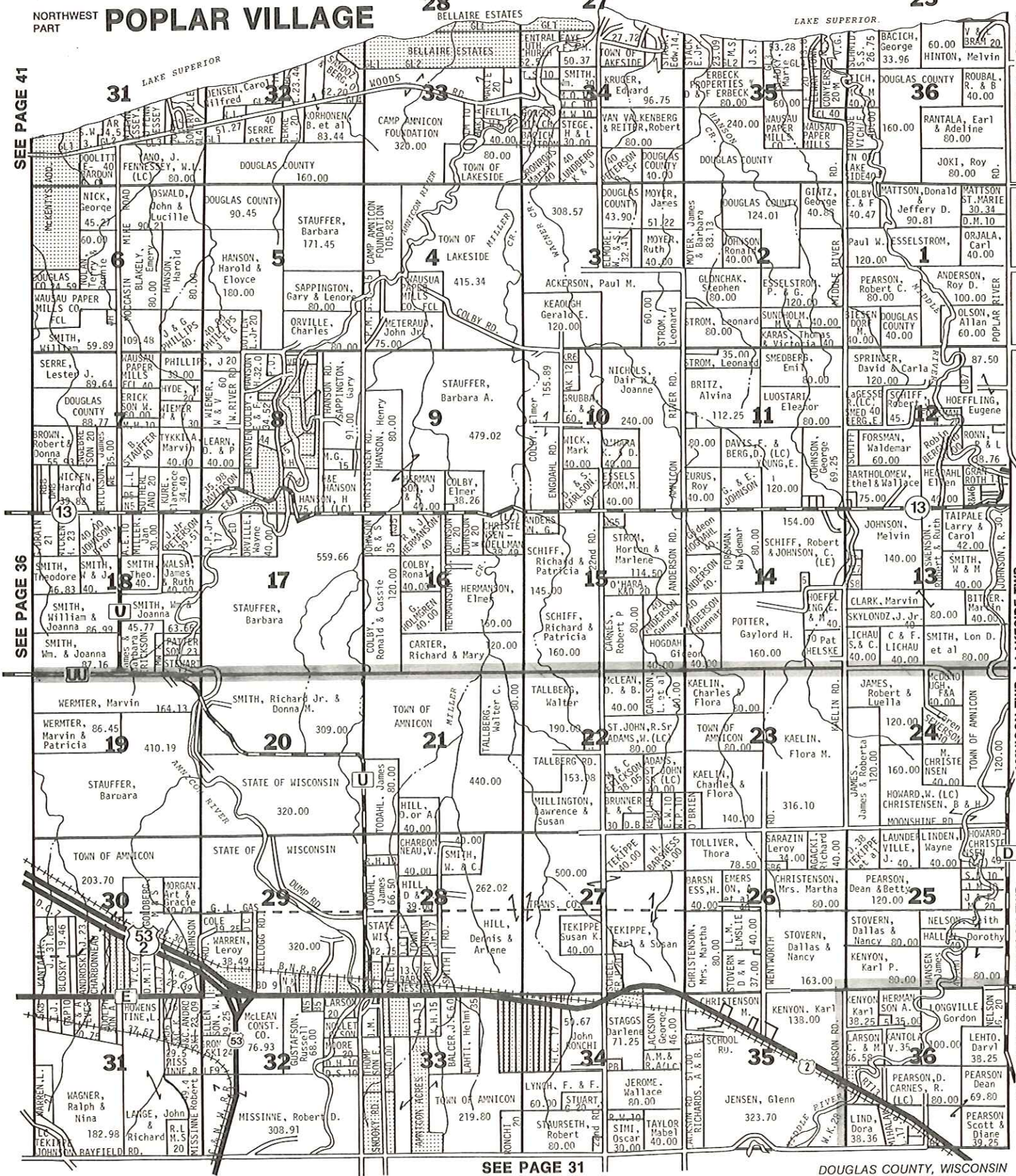

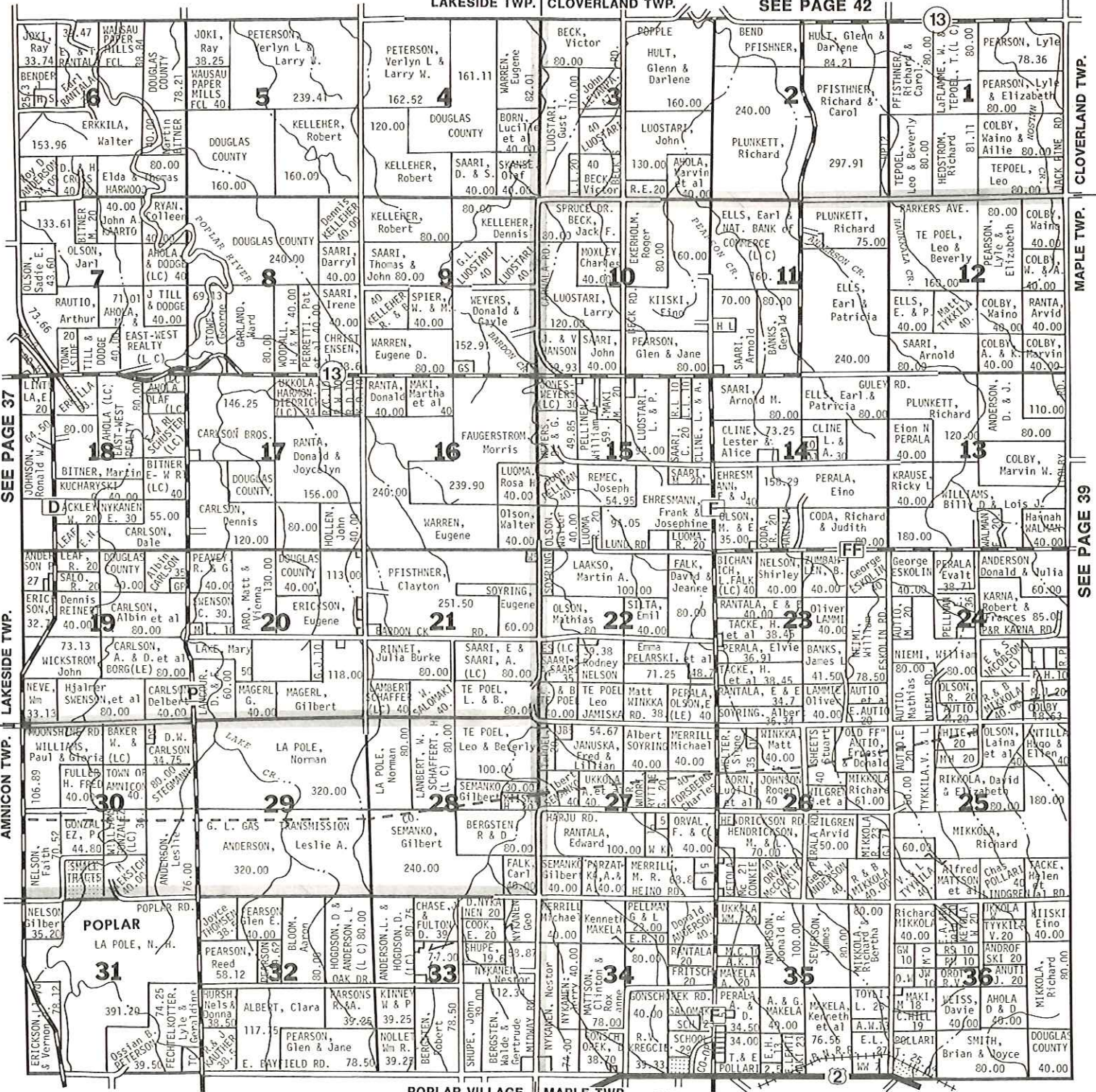

SEE PAGE 37

SEE PAGE 33

SEE PAGE 32

POPLAR VILLAGE MAPLE TWP. SEE PAGE 32 DOUGLAS COUNTY, WISCONSIN

# NELSON OIL COMPANY

**VIRGIL NELSON - Proprietor**  
 Distributor of Mobil Products  
 Poplar, WI 54864  
 Phone: 364-2274



the quiet leader in synthetic lubrication™  
**LEROY FECHTELKOTTER**  
**GREGG FECHTELKOTTER**  
 Ams/Oil Dealers  
 Box 344  
 Poplar, WI 54864  
 (715) 364-2533



SOUTHEAST PART

# CLOVERLAND

NORTHEAST PART

# MAPLE

NORTH PART

# BRULE

# T.48N. - R.10W. 39

SEE PAGE 43

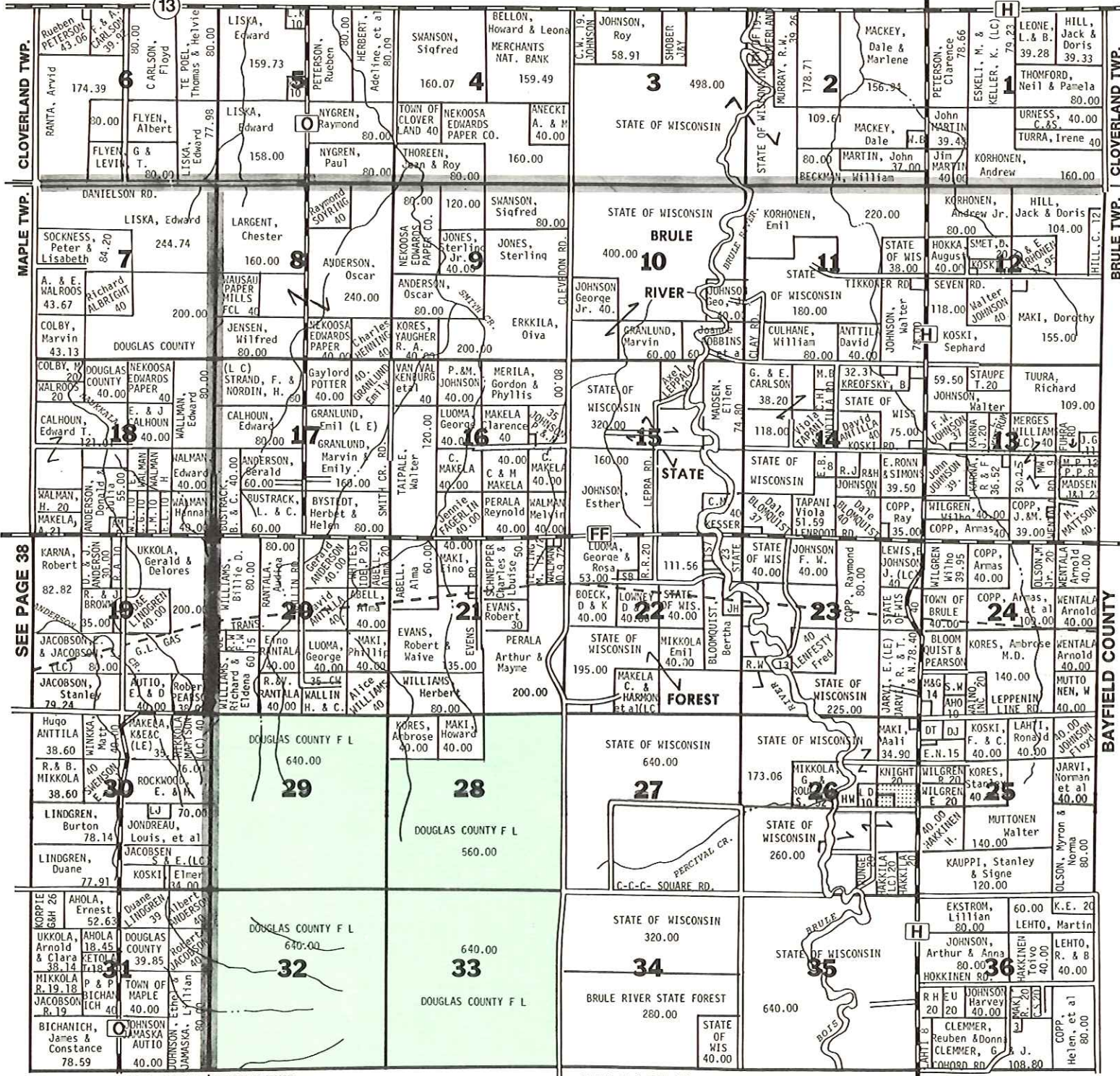

MAPLE TWP. | BRULE TWP.

SEE PAGE 33

DOUGLAS COUNTY, WISCONSIN

## D.L. Johnsons and Sons

GENERAL CONTRACTORS

Rt. 1, Box 345

Lake Nebagamom, WI 54849

Phone: 392-3591 - Superior

374-2256 - Lake Nebagamom

## BRULE SPORTS SHOP



World's #1 selling snowmobile.

SKI-DOO SALES AND SERVICE

Brule, WI 54820

Phone: 372-4849

# CITY OF SUPERIOR

40

NORTHWEST  
PART

# T.49N.-R.14-15W.

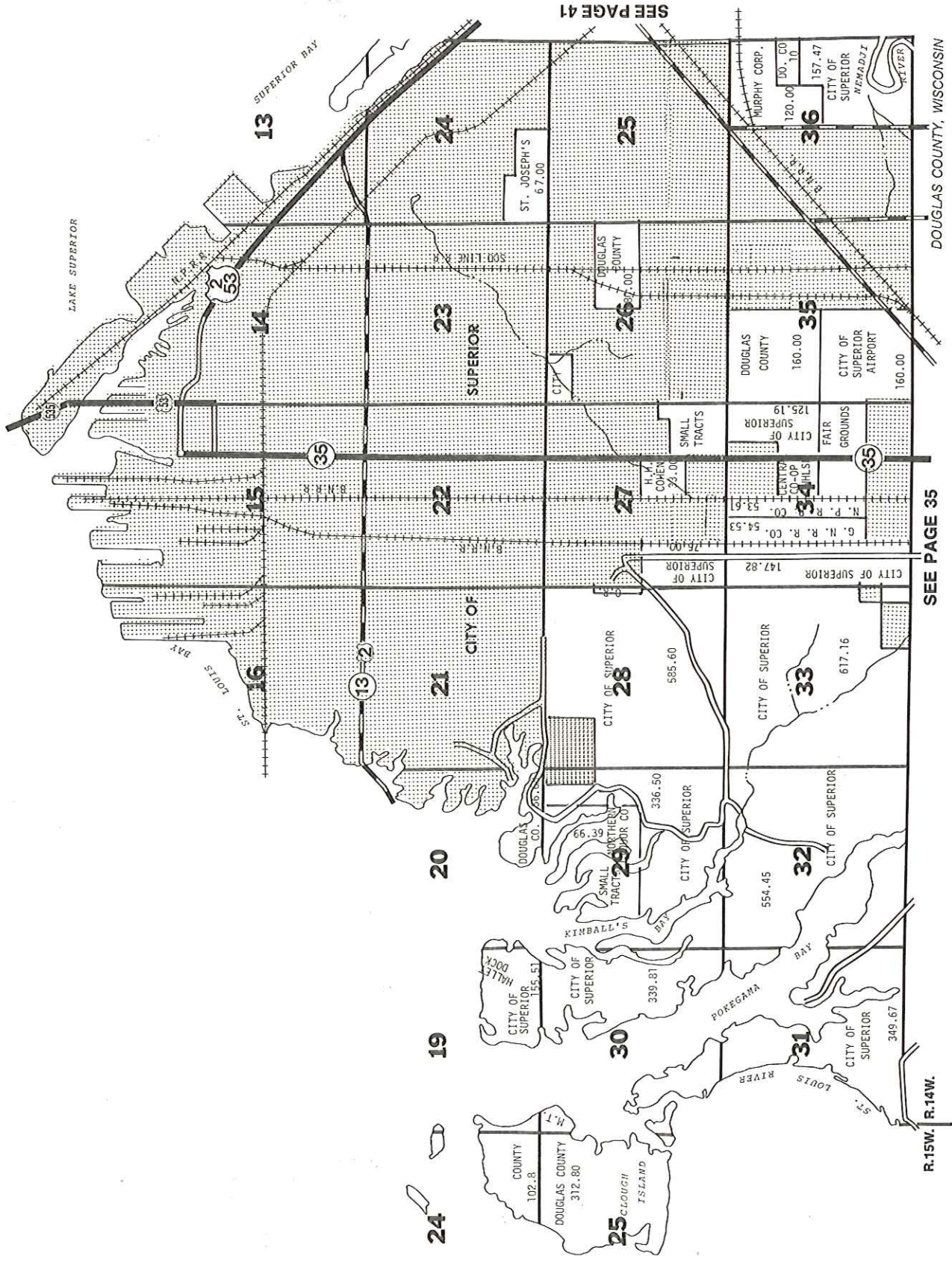

R.15W. R.14W.

SEE PAGE 35

SEE PAGE 41

DOUGLAS COUNTY, WISCONSIN

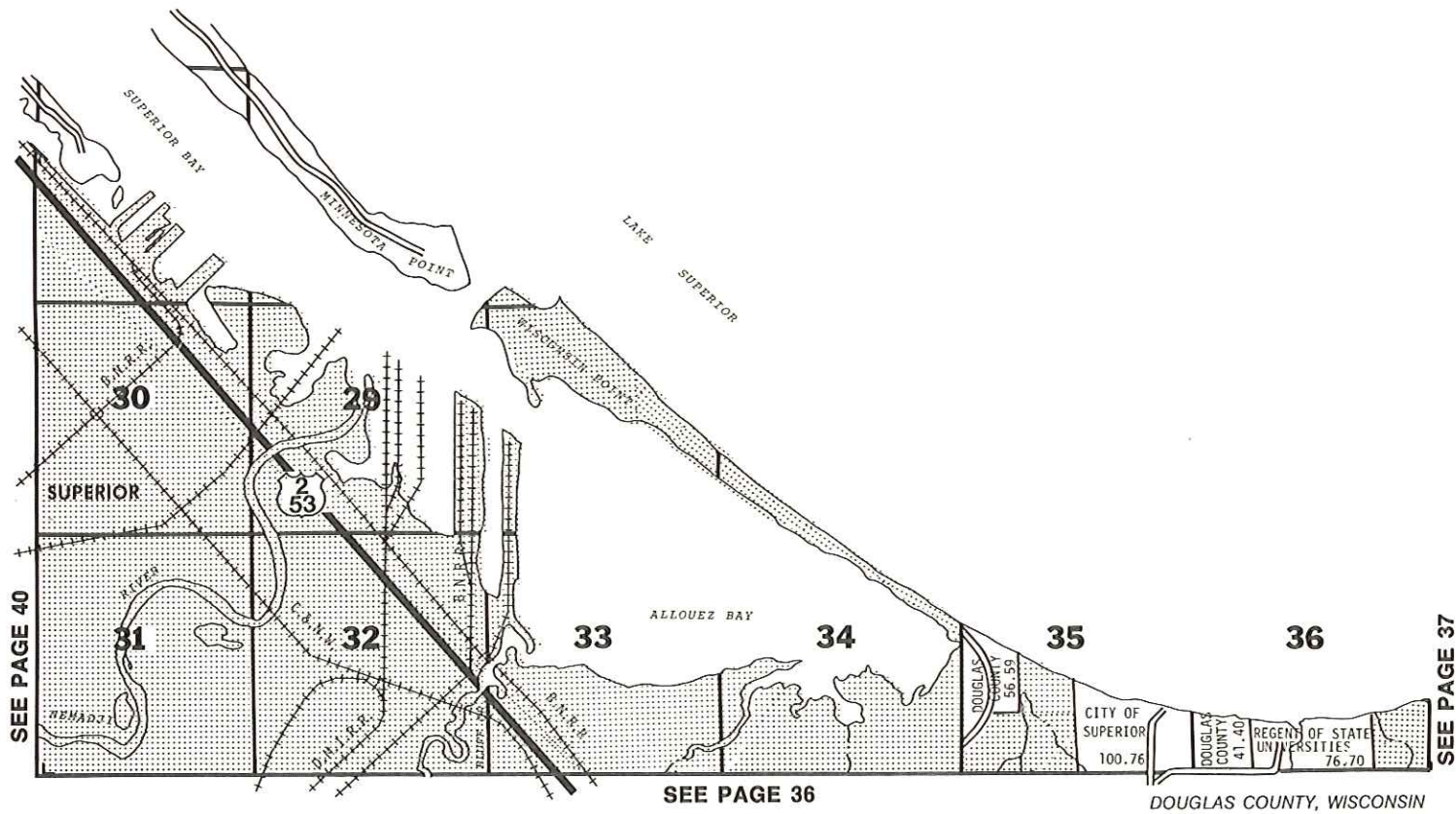

## DOUGLAS COUNTY 4-H CLUBS, INC.



FOR INFORMATION ON BECOMING A 4-H VOLUNTEER LEADER,  
 CONTACT THE DOUGLAS COUNTY EXTENSION OFFICE  
 203 COURTHOUSE, SUPERIOR, WI OR CALL 394-0363

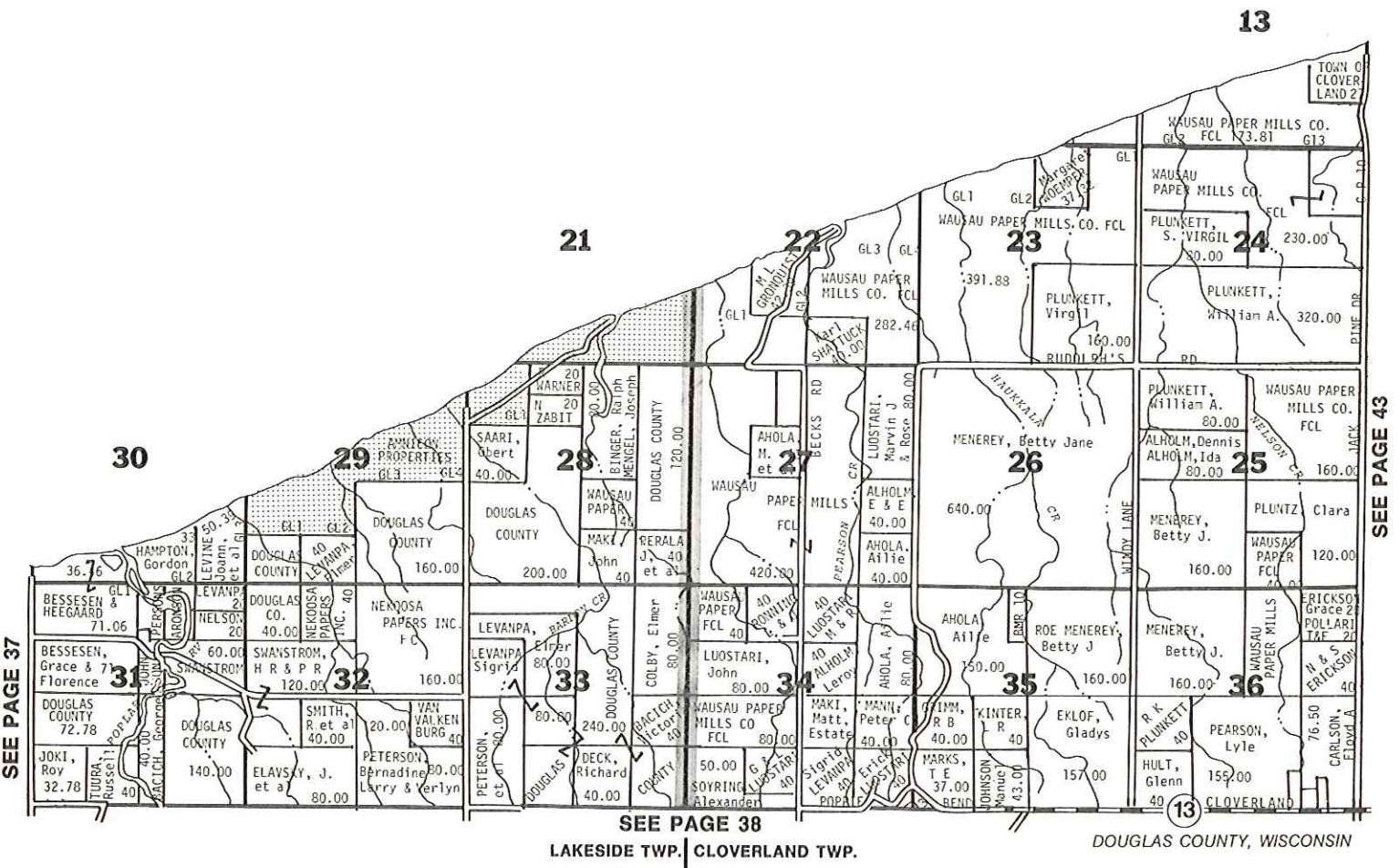

SEE PAGE 37

SEE PAGE 43

SEE PAGE 38  
LAKESIDE TWP. CLOVERLAND TWP.

DOUGLAS COUNTY, WISCONSIN

## HOUSE OF MERRILL HOMES

RESIDENTIAL — COMMERCIAL  
SINGLE & MULTIPLE  
FAMILY, APARTMENTS,  
MOTELS



*"Every Home Is Built  
As Though It Were Our Own"*

**"FOR INFORMATION CALL"**  
Builder - General Contractor  
**McFORD, INC.**

**JIM & SHARRON McCUSKER**  
**399-8885**

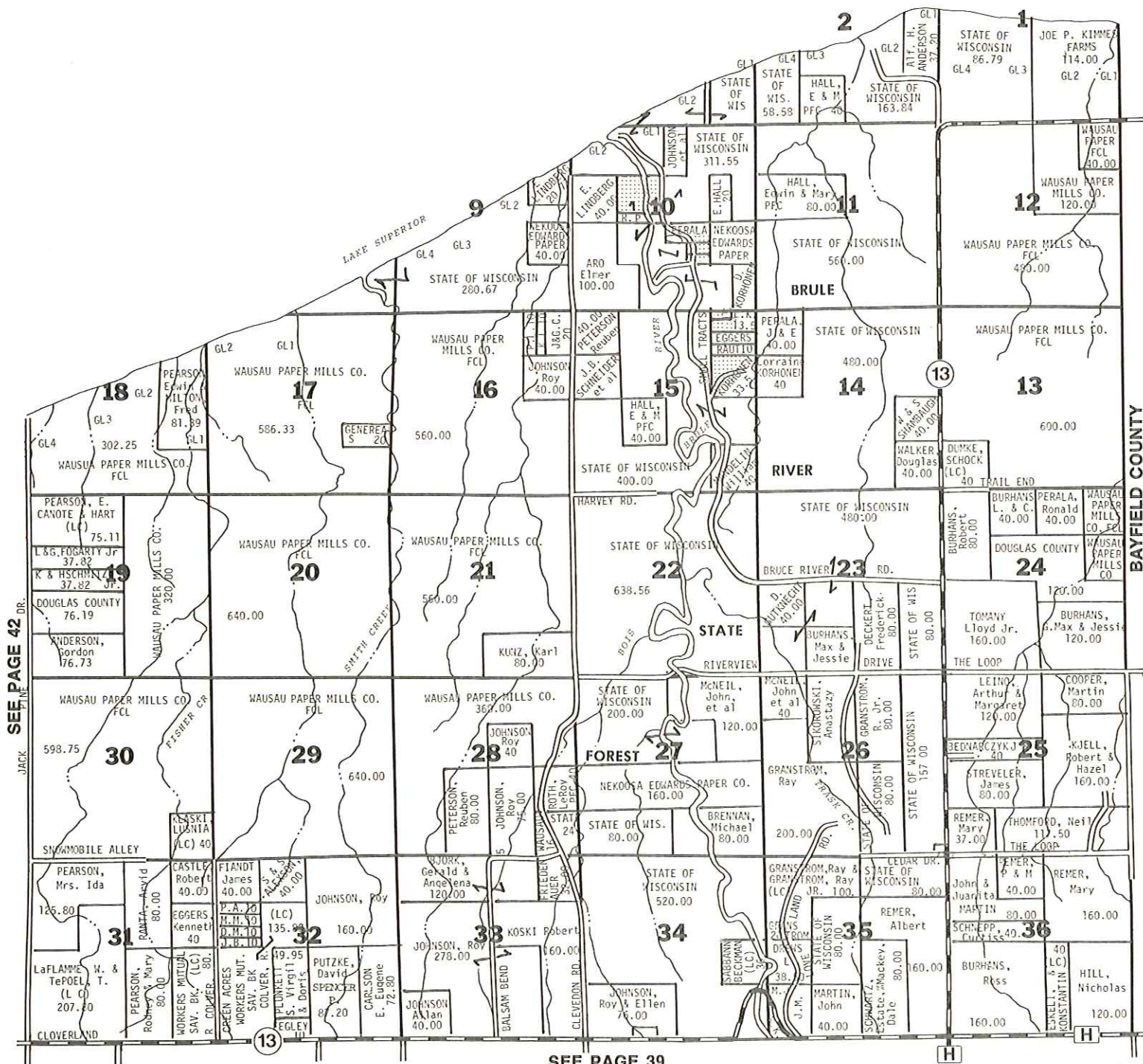

SEE PAGE 39

DOUGLAS COUNTY, WISCONSIN

## Superior Abstract & Title Company

Abstracters: Richard V. Madden, Jr. & Crystal Bergren  
(715) 394-5366

Agents For:

Pioneer National Title Insurance Co.  
Commonwealth Land Title Insurance Co.  
Chicago Title Insurance Co.

1225 Tower Ave.  
Room 315

Superior, Wisconsin  
54880

# IMPORTANT FACTS ABOUT LAND DESCRIPTIONS

LAND MEASUREMENTS, TOWNSHIPS, SECTIONS,  
MEANDERED WATER, GOVERNMENT LOTS, ETC.

*ft. in Acre  
if square  
208 x 208*

## WHAT IS A LAND DESCRIPTION?

A LAND DESCRIPTION IS A DESCRIPTION OF A TRACT OF LAND IN LEGALLY ACCEPTABLE TERMS, SO AS TO SHOW EXACTLY WHERE IT IS LOCATED AND HOW MANY ACRES IT CONTAINS.

## TABLE OF LAND MEASUREMENTS

LINEAR MEASURE		SQUARE MEASURE		
1 inch ..... .0833 foot	16½ feet ..... 1 rod	144 sq. in. .... 1 sq. ft.	43560 sq. ft. .... 1 acre	
7.92 inches ..... 1 link	5½ yards ..... 1 rod	9 sq. ft. .... 1 sq. yd.	640 acres ..... 1 sq. mile	
12 inches ..... 1 foot	4 rods ..... 100 links	30½ sq. yds. .... 1 sq. rod	1 sq. mile ..... 1 section	
1 vara ..... 33 inches	66 feet ..... 1 chain	16 sq. rods ..... 1 sq. chain	36 sq. miles ..... 1 township	
2¾ feet ..... 1 vara	80 chains ..... 1 mile	1 sq. rod ..... 272¼ sq. ft.	6 miles sq. .... 1 township	
3 feet ..... 1 yard	320 rods ..... 1 mile	1 sq. chain ..... 4356 sq. ft.	208 ft. 8 in. sq. .... 1 acre	
25 links ..... 16½ feet	8000 links ..... 1 mile	10 sq. chains ..... 1 acre	80 rods sq. .... 40 acres	
25 links ..... 1 rod	5280 feet ..... 1 mile	160 sq. rods ..... 1 acre	160 rods sq. .... 160 acres	
100 links ..... 1 chain	1760 yards ..... 1 mile	4840 sq. yds. .... 1 acre		

In non-rectangular land descriptions, distance is usually described in terms of either feet or rods (this is especially true in surveying today), and square measure in terms of acres. Such descriptions are called Metes and Bounds descriptions and will be explained in detail later. In rectangular land descriptions, square measure is again in terms of acres, and the location of the land in such terms as N 1-2 (north one-half), SE 1-4 (south east one-fourth or quarter), etc., as shown in Figures 1, 2, 3 and 4.

## MEANDERED WATER & GOVERNMENT LOTS

A meandered lake or stream is water, next to which the adjoining land owner pays taxes on the land only. Such land is divided into divisions of land called government lots. The location, acreage and lot numbers of each such a tract of land, was determined, surveyed and plotted by the original government surveyors.

The original survey of your county (complete maps of each township, meandered lakes, government lots, etc.) is in your courthouse, and this original survey is the basis for all land descriptions in your county (see figure 5).

### IMPORTANT

THE GOVERNMENT LOT NUMBER GIVEN TO A PIECE OF LAND, IS THE LEGAL DESCRIPTION OF THAT TRACT OF LAND.

### HOW CAN YOU TELL WHETHER WATER IS MEANDERED OR PRIVATELY OWNED?

On our township maps, if you find government lots adjoining a body of water or stream, those waters are meandered. If there are no government lots surrounding water, that water is privately owned, the owner is paying taxes on the land under the water, and the owner controls the hunting, fishing, trapping rights, etc., on that water, withing the regulations of the State and Federal Fish and Game laws, EXCEPT where such water is deemed navigable, other rulings may sometimes pertain.

As a generality (but not always), meandered water is public water which the public may use for recreational purposes, fishing, hunting, trapping, etc., provided that there is legal access to the water, or in other words, if the public can get to such waters without trespassing. There still is much litigation concerning the respective rights of the public and adjacent land owners to meandered water, and many important decisions concerning the same still have to be made by the courts.

FIGURE 5.

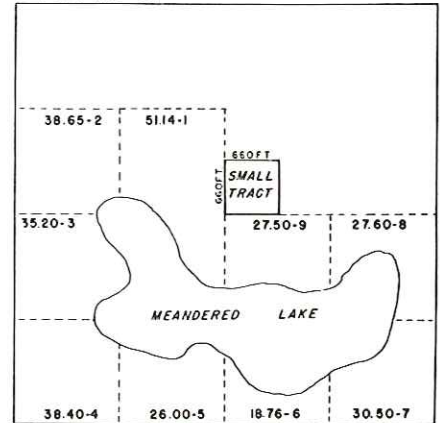

## SAMPLE SECTIONS SHOWING RECTANGULAR LAND DESCRIPTIONS, ACREAGES AND DISTANCES

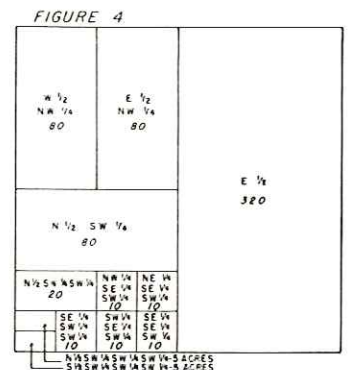
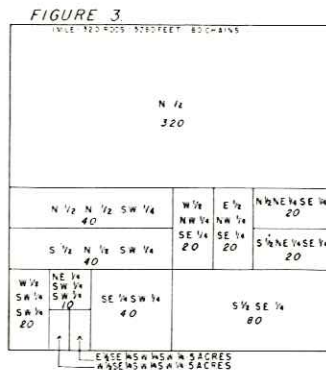
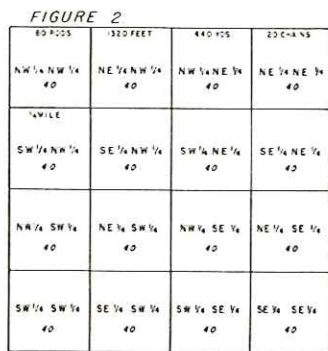
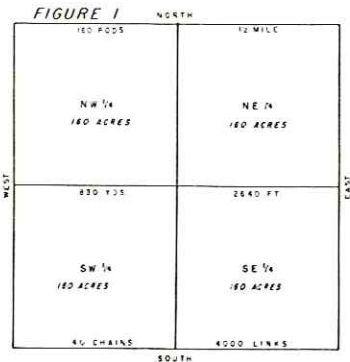

# IMPORTANT FACTS ABOUT LAND DESCRIPTIONS

## THE BEST WAY TO READ LAND DESCRIPTIONS IS FROM THE REAR BACKWARDS.

Descriptions of land always read FIRST from either the North or the South. In figures 1, 2, 3 and 4, notice that they all start with N (north), or S (south), such as NW, SE, etc. They are never WN (west north), ES (east south) etc.

**IMPORTANT:** It is comparatively simple for anyone to understand a description, that is, determine where a tract of land is located, from even a long description. The SECRET is to read or analyze the description from the rear or backwards.

**EXAMPLE:** Under figure 3, the first description reads E 1-2, SE 1-4, SW 1-4, SW 1-4. The last part of the description reads SW 1-4, which means that the tract of land we are looking for is somewhere in the SW 1-4 SW 1-4 (as shown in figure 2). Next back, we find the SE 1-4, which means that the tract is in the SE 1-4 SW 1-4 SW 1-4 (as shown in figure 4). Next back and our last part to look up, is the E 1-2 of the above, which is the location of the tract described by the whole description (as shown in figure 3).

## TO INTERPRET A LAND DESCRIPTION - LOCATE THE AREA ON YOUR TOWNSHIP PLAT, THEN ANALYZE THE DESCRIPTION & FOLLOW IT ON THE PLAT MAP.

### TOWNSHIP SURVEY INFORMATION

DIAGRAM SHOWING HOW SECTIONS ARE  
NUMBERED IN A TOWNSHIP

FIGURE 6.

6	5	4	3	2	1
7	8	9	10	11	12
18	17	16	15	14	13
19	20	21	22	23	24
30	29	28	27	26	25
31	32	33	34	35	36

A CONGRESSIONAL TOWNSHIP  
CONTAINS 36 SECTIONS OF LAND  
1 MILE SQUARE

A CIVIL OR POLITICAL TOWNSHIP  
MAY BE LARGER OR SMALLER THAN  
A CONGRESSIONAL TOWNSHIP.

FIGURE 7.

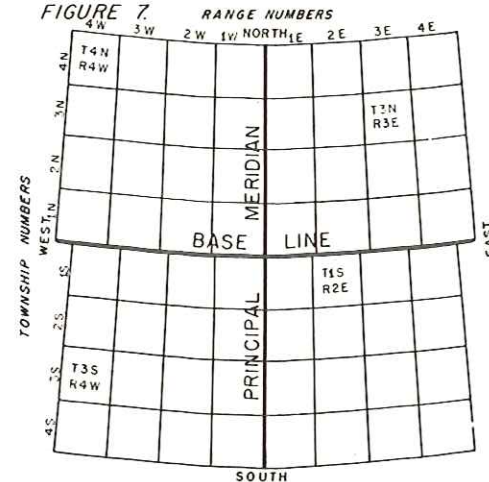

### TOWNSHIPS

Theoretically, a township is a square tract of land with sides of six miles each, and containing 36 sections of land. Actually this is not the case. Years ago, when the original survey of this state was made by the government engineers, they knew that it was impossible to keep a true north and south direction of township lines, and still keep getting township squares of 36 square miles. As they surveyed toward the north pole, they were constantly running out of land, because the township lines were converging toward the north pole.

If you will turn to one of the township maps in this atlas, you will notice that on the north and on the west of each township, there are divisions of land which show odd acreages. In some townships, these odd acreages are called government lots (because they were given a lot number), and at other times left as FRACTIONAL FORTIES OR EIGHTIES. It was at the option of the original government surveyors as to whether they would call these odd acreages government lots, or fractional forties and eighties.

The reason for these odd acreages is that the government surveyors adjusted for shortages of land which developed as they went north, by making fractional forties, eighties or government lots out of the land on the west side of a township, and the same for the land on the north side of a township to keep east and west lines running parallel. In other words it was impossible to fit full squares into a circle.

Townships sometimes vary in size from the regularly laid-out township. (see figure 6). Suppose that the dotted line in figure 6 is a river separating two counties. The land north and west of the river could be a township in one county, the land south and east could be a township in another county. Which ever county the land is in, it still retains the same section, township and range numbers for purposes of land descriptions.

Each township has a township number and also a range number (sometimes more than one of each if the township is oversized, or a combination of more than one township and range).

Government surveying of townships is run from starting lines called base lines and principal meridians. Each township has a township number. The number is the number of rows or tiers of townships that a township is either north or south of the base line. Also each township has a range number. This number is the number of rows or tiers of townships that a township is either east or west of the principal meridian. (see figure 7). EVERY DESCRIPTION OF LAND SHOULD SHOW THE SECTION, TOWNSHIP AND RANGE IT IS LOCATED IN.

**TOWNSHIPS MAY BE EITHER NORTH OR SOUTH OF THE BASE LINE.  
RANGES MAY BE EITHER EAST OR WEST OF THE PRINCIPAL MERIDIAN.**

### METES AND BOUNDS DESCRIPTIONS

#### AND EXPLANATION OF DIRECTION IN TERMS OF DEGREES

**WHAT IS A METES AND BOUNDS DESCRIPTION:** It is a description of a tract of land by starting at a given point, running so many feet a certain direction, so many feet another direction etc., back to the point of beginning. **EXAMPLE:** In figure 5 notice the small tract of land outlined. The following would be a typical metes and bounds description of that tract of land. "Begin at the center of the section, thence north 660 feet, thence east 660 feet, thence south 660 feet, thence west 660 feet, back to the point of beginning, and containing 10 acres, being a part of Sec. No. etc."

**IMPORTANT:** To locate a tract of land from a metes and bounds description, start from the point of beginning, and follow it out (do not read it backwards as in the case of a rectangular description).

The small tract of land just located by the above metes and bounds description could also be described as the SW 1-4 SW 1-4 NE 1-4 of the section. In most cases, the same tract of land may be described in different ways. The rectangular system of describing and locating land as shown in figures 1, 2, 3 and 4 is the most simple and almost always used when possible.

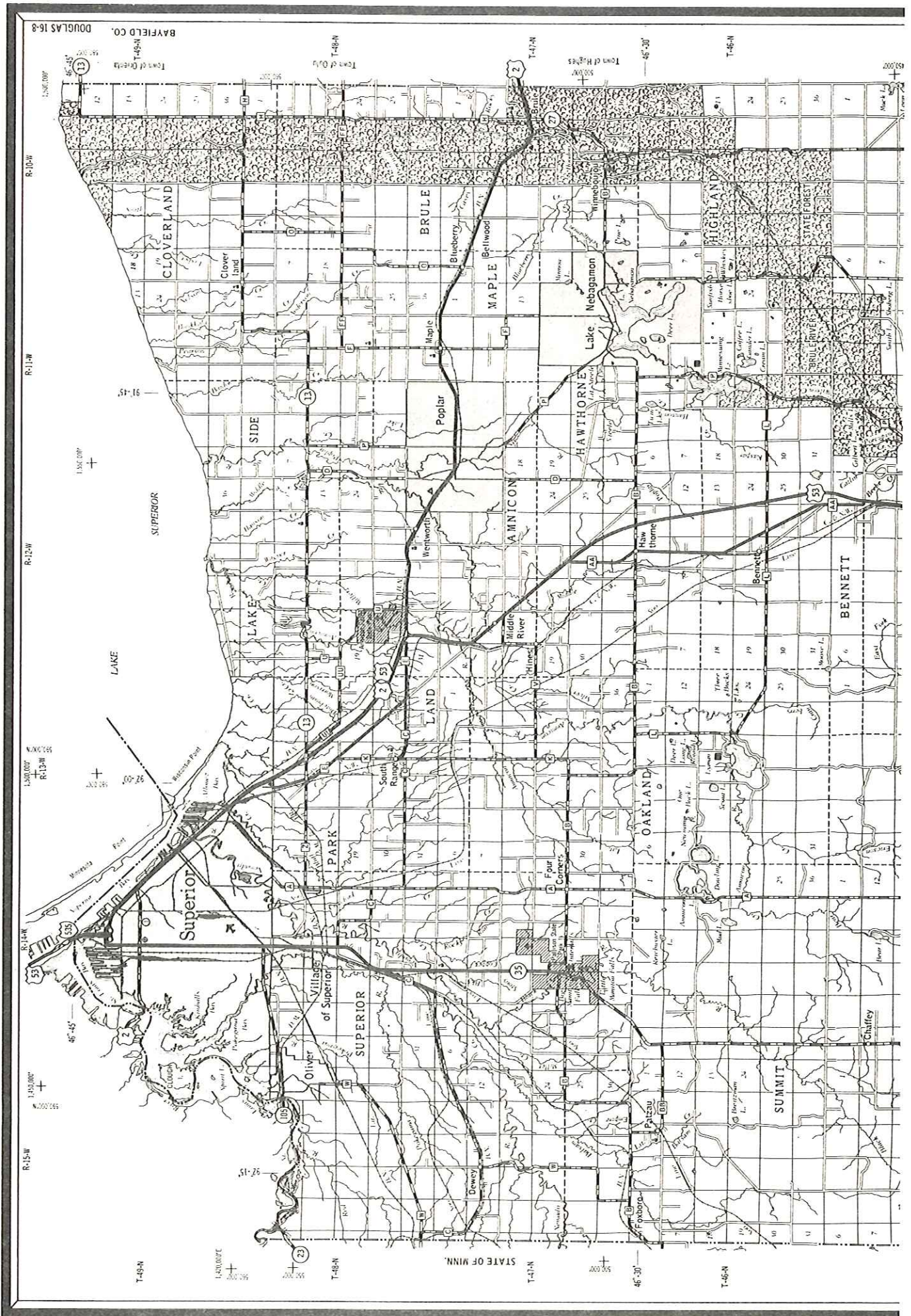



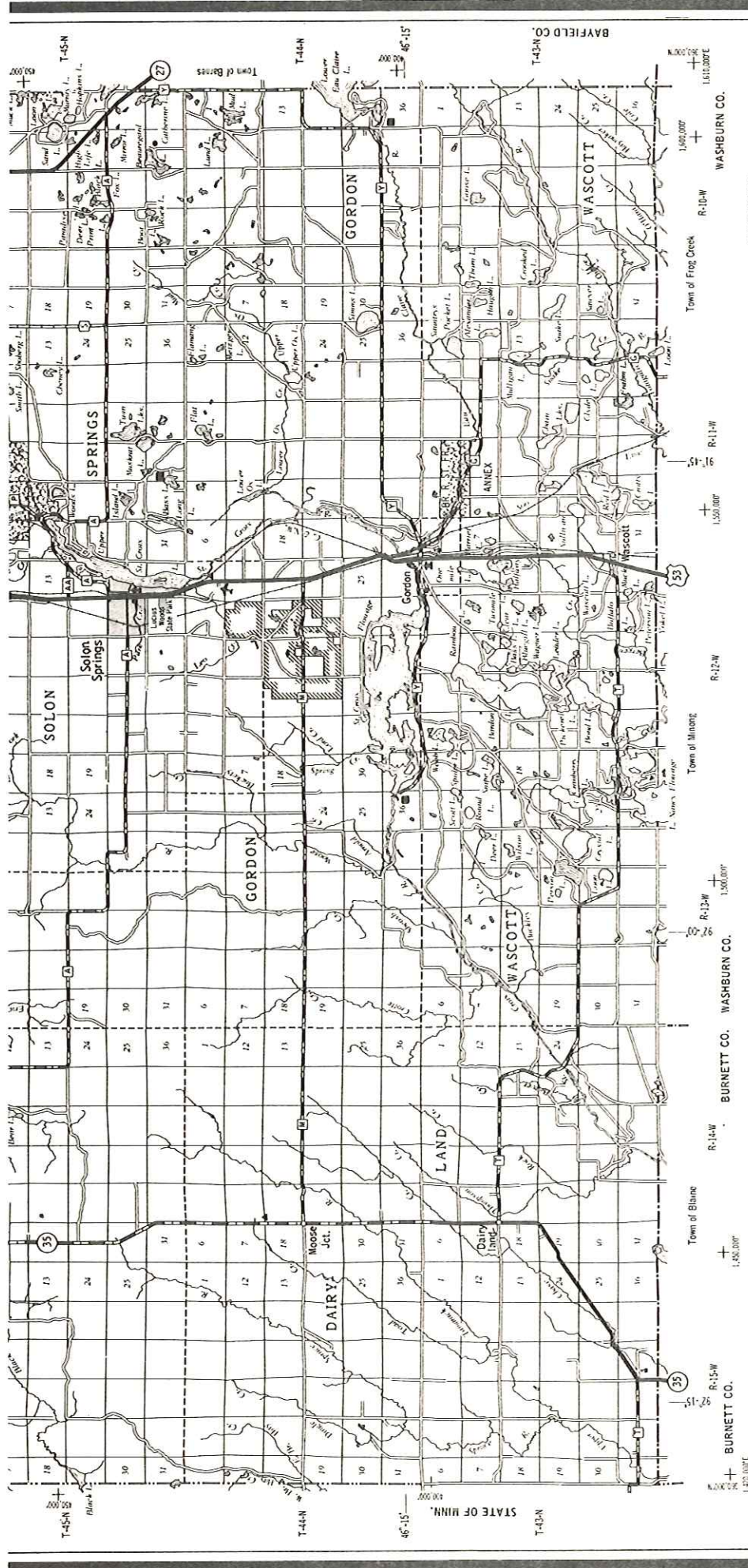

MILES OF HIGHWAY  
AS OF JAN. 1, 1977

STATE	164
COUNTY	326
LOCAL ROAD	1486
OTHER ROAD	63
<b>TOTAL FOR COUNTY</b>	<b>2642</b>

**DOUGLAS CO.**  
DEPARTMENT OF TRANSPORTATION  
DIVISION OF HIGHWAYS  
STATE OFFICE BUILDING  
Madison, Wisconsin

SCALE 0 1 2 MILES  
Corrected for

JAN. 1978

Compiled from U.S.G.S. Quadrangles  
Based on Aerial Photographs

DOUGLAS 16-8

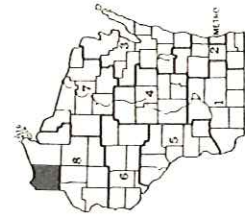

**TOWNSHIP NUMERING**

6	5	4	3	2	1
8	9	10	11	12	
18	17	16	15	14	13
19	20	21	22	23	24
10	29	28	27	26	25
11	12	13	14	15	16

Land Area ..... 1,310 sq. mi.  
Population ..... 43,320  
County Seat ..... Superior

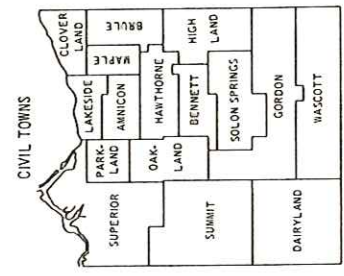

- LEGEND**
- U.S. STATE
  - COUNTY
  - Portland Cement
  - Blum Concrete
  - Blumrock
  - Gravel
  - Earth
  - \*Town Road
  - Fire Lane
  - Multilane Divided
  - Freeway
  - Interchange
  - Highway Separation
  - Interstate Highway No.
  - U.S. Highway No.
  - Unincorp. Village
  - Schools
  - Public Hunt or Fish Grds.
  - Hospital
  - Ranger Station
  - Public Camp & Picnic Grds.
  - State Park... with Campsites
  - County Park... with Campsites
  - County Park... with Facilities
  - Moyside... with Facilities
  - Moyside... without Facilities
  - State Boundary
  - County Boundary
  - Corporate Limits
  - City & State Forests
  - Airport
  - Game Farm
  - County Seat
  - MS. State Overroads
  - \*Surface types on town roads not shown

- U.S. STATE
- COUNTY
- Portland Cement
- Blum Concrete
- Blumrock
- Gravel
- Earth
- \*Town Road
- Fire Lane
- Multilane Divided
- Freeway
- Interchange
- Highway Separation
- Interstate Highway No.
- U.S. Highway No.

+ Grid based on Wisconsin coordinate system, north zone

OWNERS INDEX

Table with 10 columns: NAME, SEC. PAGE, NAME, SEC. PAGE, NAME, SEC. PAGE, NAME, SEC. PAGE, NAME, SEC. PAGE. Lists names and their corresponding section numbers across multiple pages.

OWNERS INDEX

NAME	SEC.	PAGE	NAME	SEC.	PAGE	NAME	SEC.	PAGE	NAME	SEC.	PAGE
BENDER, ROBERT.....	23	36	BERUBE, DONALD JR.....	1	33	BOLOGNESI, ROSE ET AL.....	36	32	BRAND, ALVIN.....	36	26
BENDER, ROBERT.....	35	36	BERUBE, DONALD.....	6	33	BOLOS, G. & B.....	27	35	BRAND, D. & A. & NINDORF, E. (L E).....	6	20
BENEDICT, A.....	22	27	BERUBE, L. & I.....	14	33	BOLOS, JOHN.....	34	13	BRANDSTROM, A. & S.....	18	18
BENEDICT, J.....	7	21	BERUBE, LAWRENCE.....	14	33	BOLOS, ROGER & ARLYS.....	27	30	BRANDSTROM, ECHO.....	32	31
BENEDICTINE SISTERS.....	33	34	BERUBE, OLGA.....	26	33	BOND, ELMO (L C).....	33	2	BRANDSTROM, JOSEPH.....	33	31
BENESCH, JAMES.....	43	30	BESCH, GORDON.....	21	5	BOND, GLEN & BONNIE.....	28	2	BRANDT, CHRIS.....	23	35
BENESCH, JAMES H.....	27	30	BESCHORNER, R. & C.....	25	4	BOND, MILDRED ET AL.....	33	2	BRANDT, MERION.....	24	35
BENJAMIN, ROBERT.....	11	35	BESSESEN, A. JR.....	30	42	BONDE, L. J.....	29	18	BRANDT, MERTON.....	36	36
BENNETT, A. O.....	17	31	BESSESEN, ALFRED, JR.....	31	42	BONDWOOD ASS'N.....	28	5	BRANNAN, DAVIE.....	25	30
BENNETT, ANCEL & GENETIVE.....	20	31	BESSESEN, G. & F.....	31	42	BONDWOOD ASS'N.....	29	5	BRANNAN, ELIZABETH.....	15	36
BENNETT, JOHN.....	32	30	BESSNER, I. & M. ET AL.....	7	7	BOGE, A. E.....	1	24	BRANNAN, W. & D.....	25	30
BENNETT, R. & L.....	14	12	BETHKE, ROBERT.....	32	36	BOG, CARL JR.....	5	32	BRANNAN, WALTER (L C).....	36	30
BENSON, A. & H.....	22	34	BETHLEHEM LUTHERAN CHURCH.....	9	20	BOG, CARL JR.....	16	32	BRATEK, AT. & F.....	10	36
BENSON, A. & T.....	22	35	BEYER, JOYCE & FINN, DOUGLAS.....	22	4	BOG, CARL & ANNA.....	10	32	BRATEK, JOSEPH.....	10	36
BENSON, ARCHIE.....	22	35	BERAUD, JEANNE M.....	25	13	BOG, G. & R.....	30	5	BRAZELTON, ALLEN & ANNIE.....	26	13
BENSON, ARCHIE & MARY.....	34	32	BIBEAU, EUGENE & DAVIE.....	33	9	BONG, H. & R.....	10	32	BRAZILL, G. & I.....	26	37
BENSON, CATHERINE & RICHARD.....	35	26	BIBEAU, JOSEPH.....	33	9	BONG HOFSTEID LEGION POST 409.....	8	32	BREEZEE, JOSEPH.....	36	31
BENSON, DALE (L C).....	33	11	BICHANICH, J. & C.....	31	39	BONG MEMORIAL SCHOOL FOREST.....	33	25	BRUIDER, GERVASE.....	26	17
BENSON, DAVID (L C).....	3	5	BICHANICH, P. & P.....	31	39	BONSALE, D. & A., JR.....	32	18	BREITBARTH, ROY & ARVELL.....	17	5
BENSON, DAVID L. ET AL.....	36	11	BICKFORD, MICHAEL & JOYCE.....	36	36	BOSS, E. & G.....	26	18	BREITENFELD, GEORGE & BETTY.....	25	4
BENSON, R. ET UX.....	5	20	BIEMANN, ART ET AL.....	19	9	BOOKER, A. FCL.....	9	31	BREITZMAN, H. JR.....	28	35
BENSON, R. OR D.....	4	5	BIESENDORF, MILDRED.....	1	37	BOOKER, ANDREW, JR.....	9	27	BREITZMAN, H. & B.....	28	35
BENSON, ROBERT ET AL.....	10	31	BIGONESS, K. & R.....	30	5	BOOKER, FLORENCE.....	11	21	BREITZMANN, MICHAEL & NANCY.....	28	35
BENSON, W. & D.....	34	32	BIGONESS, RITA.....	30	5	BOOKER, FLORENCE.....	23	21	BREITZMANN, ROGER.....	28	35
BENSON, W. & P.....	18	24	BILLE, SHEILA & CHARLES JR.....	36	32	BOONE, LOIS.....	22	35	BREITZMANN, W. & L.....	21	24
BENSON, W. & P.....	22	31	BILLE, W. & J.....	22	17	BOOTH, BELVA A.....	25	12	BREITZMANN, W. & L.....	21	24
BENTLEY C. & JOHNSON, S. L C.....	10	24	BILLER, G. & J. (L C).....	11	3	BOOTH, DALE & VIOLET.....	26	12	BRENNAN, B. ET AL.....	29	6
BENTS, WALTER & JO ANN.....	12	24	BILLER, G. & J. (L C).....	12	3	BOOTH, KAREN.....	10	43	BRENIZER, HAROLD.....	12	2
BENZ, D. & S.....	9	36	BILLER, K. (L C).....	35	17	BOOTH, KENNETH.....	35	37	BRENIZER, HAROLD.....	12	2
BERBOZY, J. & L.....	14	33	BILLER, LESTER C.....	1	5	BOOTH, LESTER C.....	1	17	BRENNAN, PETER.....	32	2
BERG, ARTHUR & MARIAN.....	15	30	BILLER, LESTER C.....	1	17	BORG, D. J. & G.....	34	35	BRENNAN, WILLIAM L.....	18	10
BERG, D. & E.....	14	19	BILLY GOAT HUNTING CLUB & AMUNDSON, PHILLIP.....	28	8	BORG, J. & G.....	36	12	BRENNAN, WILLIAM L.....	18	10
BERG, DAVID.....	36	24	BITNER, R. ET AL.....	28	42	BORG, BRUCE & PATRICIA.....	34	32	BRENNAN, WILLIAM L.....	18	10
BERG, DONALD & MARY.....	32	30	BIRCH, PETE & VERONICA.....	8	36	BORGH, CLARICE & THEON JR.....	25	32	BRENNAN, WILLIAM L.....	18	10
BERG, DORIS (L C).....	5	3	BIRCH, PETE & VERONICA.....	8	36	BORGH, CLARICE & THEON JR.....	25	32	BRENNAN, WILLIAM L.....	18	10
BERG, EQUIPMENT CORP FCL.....	8	7	BIRCH, PHILLIP & WOHLEND J.....	12	35	BORGH, J. & D.....	32	27	BRENNAN, WILLIAM L.....	18	10
BERG, EQUIPMENT CORP FCL.....	14	7	BIRCH, PHILLIP & WOHLEND J.....	13	35	BORN, LUCILLE ET AL.....	4	38	BRENNAN, WILLIAM L.....	18	10
BERG, EQUIPMENT CORP FCL.....	19	7	BIRCH, PHILLIP & WOHLEND J.....	13	35	BORN, LUCILLE ET AL.....	4	38	BRENNAN, WILLIAM L.....	18	10
BERG, EQUIPMENT CORP.....	20	7	BIRD, BYRON (L C).....	8	20	BORN, LUCILLE ET AL.....	4	38	BRENNAN, WILLIAM L.....	18	10
BERG, EQUIPMENT CORP.....	20	7	BIRDSALL, JOSEPHINE.....	21	30	BORN, LUCILLE ET AL.....	4	38	BRENNAN, WILLIAM L.....	18	10
BERG, EQUIPMENT CORP FCL.....	23	7	BIRKSELL, HAROLD W.....	14	3	BORN, LUCILLE ET AL.....	4	38	BRENNAN, WILLIAM L.....	18	10
BERG, HAROLD & ALAN.....	14	10	BISKAY, JAMES (L C).....	27	36	BORN, LUCILLE ET AL.....	4	38	BRENNAN, WILLIAM L.....	18	10
BERG, HAROLD.....	14	33	BISCHOFF, C. & PAULSON C.....	21	21	BORN, LUCILLE ET AL.....	4	38	BRENNAN, WILLIAM L.....	18	10
BERG, JAMES.....	5	5	BISCHOFF, F. & M.....	1	23	BORRO, A. & J.....	13	35	BRENNAN, WILLIAM L.....	18	10
BERG, JOHN O.....	5	5	BISCHOFF, FRED.....	18	21	BORRO, A. & J.....	13	35	BRENNAN, WILLIAM L.....	18	10
BERG, LE ROY J.....	11	27	BISCHOFF, FRED.....	19	21	BORRO, A. & J.....	13	35	BRENNAN, WILLIAM L.....	18	10
BERG, OLIVER.....	14	33	BISHOP, DANIEL ET AL.....	7	13	BORRO, HILDA S.....	3	36	BRENNAN, WILLIAM L.....	18	10
BERG, ROBERT.....	32	27	BISHOP, DANIEL ET AL.....	18	13	BOSLEY, ALBERT.....	3	18	BRENNAN, WILLIAM L.....	18	10
BERG, RONALD ET AL (L C).....	11	20	BISHOP, HENRY.....	20	9	BOSLEY, ALBERT.....	3	18	BRENNAN, WILLIAM L.....	18	10
BERGE, FLORENCE ET AL (L C).....	21	5	BISHOP, ROBERT.....	8	32	BOSS, AVIS.....	25	23	BRENNAN, WILLIAM L.....	18	10
BERGE, K. ET UX.....	1	20	BISHOP, WENDELL.....	30	5	BOSS, ERNEST.....	25	23	BRENNAN, WILLIAM L.....	18	10
BERGE, K. & M.....	1	20	BITNER, M. & E.....	1	24	BOSS, ERNEST.....	25	23	BRENNAN, WILLIAM L.....	18	10
BERGEN, LAN & CAROL.....	26	19	BITNER, MARTIN.....	13	37	BOSS, ERNEST.....	25	23	BRENNAN, WILLIAM L.....	18	10
BERGER, ALVIN.....	29	7	BITNER, MARTIN.....	6	38	BOSS, ERNEST.....	25	23	BRENNAN, WILLIAM L.....	18	10
BERGER, ALVIN.....	30	7	BITNER, MARTIN.....	7	38	BOSS, ERNEST.....	25	23	BRENNAN, WILLIAM L.....	18	10
BERGER, L. ET AL.....	36	11	BITNER, MARTIN.....	18	38	BOSS, ERNEST.....	25	23	BRENNAN, WILLIAM L.....	18	10
BERGER, LAWRENCE.....	1	17	BITNER, T. & J.....	1	24	BOSS, ERNEST.....	25	23	BRENNAN, WILLIAM L.....	18	10
BERGER, W. & A.....	3	14	BJERKLIEN, A. & J.....	29	12	BOSS, ERNEST.....	25	23	BRENNAN, WILLIAM L.....	18	10
BERGER, WILLIAM.....	14	33	BJERKLIEN, ARTHUR.....	29	12	BOSS, ERNEST.....	25	23	BRENNAN, WILLIAM L.....	18	10
BERGGREN, KENNETH (L C).....	29	30	BJORCK, E. & J.....	25	4	BOSS, ERNEST.....	25	23	BRENNAN, WILLIAM L.....	18	10
BERGH, ALBERT.....	17	3	BJORCK, E. & J.....	33	43	BOSS, ERNEST.....	25	23	BRENNAN, WILLIAM L.....	18	10
BERGIN, JON P.....	19	6	BJORKLUND, HENRY.....	1	17	BOSS, ERNEST.....	25	23	BRENNAN, WILLIAM L.....	18	10
BERGIN, JON P.....	30	6	BLACKBURN, R. & J.....	35	32	BOSS, ERNEST.....	25	23	BRENNAN, WILLIAM L.....	18	10
BERGLUND, ROBIN.....	12	37	BLACKWOOD, ROBERT.....	17	31	BOSS, ERNEST.....	25	23	BRENNAN, WILLIAM L.....	18	10
BERGMAN, B. & M.....	6	13	BLADECKI, G. ET AL.....	34	27	BOSS, ERNEST.....	25	23	BRENNAN, WILLIAM L.....	18	10
BERGMAN, DONALD & PATRICIA A.....	30	13	BLADECKI, G. & J.....	27	27	BOSS, ERNEST.....	25	23	BRENNAN, WILLIAM L.....	18	10
BERGMAN, F. & AL.....	12	16	BLAIR, ARDIS.....	22	20	BOSS, ERNEST.....	25	23	BRENNAN, WILLIAM L.....	18	10
BERGMAN, E. & J.....	12	5	BLAISDEL, M. & D.....	27	27	BOSS, ERNEST.....	25	23	BRENNAN, WILLIAM L.....	18	10
BERGMAN, ERVIN.....	26	5	BLAKEY, B. & K.....	25	32	BOSS, ERNEST.....	25	23	BRENNAN, WILLIAM L.....	18	10
BERGMAN, J. D.....	20	23	BLAKEY, DORIS V.....	22	37	BOSS, ERNEST.....	25	23	BRENNAN, WILLIAM L.....	18	10
BERGMAN, J. D.....	29	23	BLAKELY, EMERY L.....	6	37	BOSS, ERNEST.....	25	23	BRENNAN, WILLIAM L.....	18	10
BERGMAN, J. D. CORP.....	32	32	BLAKELY, EMERY L.....	6	37	BOSS, ERNEST.....	25	23	BRENNAN, WILLIAM L.....	18	10
BERGMAN, J. D. INC.....	32	43	BLAKELY, EMERY L.....	6	37	BOSS, ERNEST.....	25	23	BRENNAN, WILLIAM L.....	18	10
BERGMAN, THOMAS.....	24	10	BLASK, JAMES R. & JULIE E.....	28	31	BOSS, ERNEST.....	25	23	BRENNAN, WILLIAM L.....	18	10
BERGREN, CRYSTAL.....	9	24	BLASKY, EUGENE & KATHLEEN.....	17	18	BOSS, ERNEST.....	25	23	BRENNAN, WILLIAM L.....	18	10
BERGREN, GORDON.....	9	24	BLAYLOCK, C. & V.....	30	6	BOSS, ERNEST.....	25	23	BRENNAN, WILLIAM L.....	18	10
BERGREN, GERALD A.....	20	30	BLAYLOCK, I. & D.....	26	17	BOSS, ERNEST.....	25	23	BRENNAN, WILLIAM L.....	18	10
BERGREN, M. & M.....	29	18	BLAYLOCK, J. & D.....	33	37	BOSS, ERNEST.....	25	23	BRENNAN, WILLIAM L.....	18	10
BERGREN, MARK J.....	29	18	BLAYLOCK, R. & B.....	35	17	BOSS, ERNEST.....	25	23	BRENNAN, WILLIAM L.....	18	10
BERGREN, TIMOTHY.....	22	18	BLAZIER, VELMA.....	1	24	BOSS, ERNEST.....	25	23	BRENNAN, WILLIAM L.....	18	10
BERGREN, W. & E.....	1	31	BLESKAN, HELEN.....	19	23	BOSS, ERNEST.....	25	23	BRENNAN, WILLIAM L.....	18	10
BERGSTADT, DAVID (L C).....	27	34	BLESKAN, HELEN.....	20	23	BOSS, ERNEST.....	25	23	BRENNAN, WILLIAM L.....	18	10
BERGSTADT, DAVID.....	30	31	BLESKAN, HELEN.....	20	23	BOSS, ERNEST.....	25	23	BRENNAN, WILLIAM L.....	18	10
BERGSTADT, WALTER.....	34	31	BLESKAN, HELEN.....	20	23	BOSS, ERNEST.....	25	23	BRENNAN, WILLIAM L.....	18	10
BERGSTEN, CHARLES.....	4	32	BLESKAN, JAMES.....	1	32	BOSS, ERNEST.....	25	23	BRENNAN, WILLIAM L.....	18	10
BERGSTEN, DANIEL.....	7	32	BLESKAN, JOHN.....	28	23	BOSS, ERNEST.....	25	23	BRENNAN, WILLIAM L.....	18	10
BERGSTEN, R. & D.....	28	38	BLITSCH, H. & E.....	21	24	BOSS, ERNEST.....	25	23	BRENNAN, WILLIAM L.....	18	10
BERGSTEN, ROBERT.....	33	38	BLIN, J. & G.....	7	34	BOSS, ERNEST.....	25	23	BRENNAN, WILLIAM L.....	18	10
BERGSTEN, ROBERT.....	33	38	BLOCK, ERNEST.....	32	38	BOSS, ERNEST.....	25	23	BRENNAN, WILLIAM L.....	18	10
BERGSTEN, STEVEN & BONNIE.....	33	38	BLOOM, ARON.....	5	21	BOSS, ERNEST.....	25	23	BRENNAN, WILLIAM L.....	18	10
BERGSTEN, M. & G.....	33	38	BLOOMQUIST, BERTHA.....	22	39	BOSS, ERNEST.....	25	23	BRENNAN, WILLIAM L.....	18	10
BERGSTRAND, WALTER.....	16	24	BLOMQUIST, DALE.....	14	39	BOSS, ERNEST.....	25	23	BRENNAN, WILLIAM L.....	18	10
BERGSTRAND, CHARLES.....	36	32	BLOMQUIST, EINO.....	14	39	BOSS, ERNEST.....	25	23	BRENNAN, WILLIAM L.....	18	10
BERGSTRAND, D. & B.....	16	24	BLOMQUIST, EINO (L C).....	24	39	BOSS, ERNEST.....	25	23	BRENNAN, WILLIAM L.....	18	10
BERGSTRAND, HILMER.....	33	11	BLOMQUIST, HANNAH.....	8	24	BOSS, ERNEST.....	25	23	BRENNAN, WILLIAM L.....	18	10
BERGSTRAND, K.....	7	3	BLOMQUIST, HANNAH.....	8	24	BOSS, ERNEST.....	25	23	BRENNAN, WILLIAM L.....	18	10
BERGSTRAND, LUTHER.....	32	32	BLOSKY, ETHEL.....	30	37	BOSS, ERNEST.....	25	23	BRENNAN, WILLIAM L.....	18	10
BERGSTRAND, LUTHER & STATE OF WISCONSIN.....	21	24	BLUM, CLIFFORD J.....	19	18	BOSS, ERNEST.....	25	23	BRENNAN, WILLIAM L.....	18	10
BERGSTRAND, R. & P.....	25	27	BOARD OF DIRECTORS PIONEER PARISH.....	14	33	BOSS, ERNEST.....	25	23	BRENNAN, WILLIAM L.....	18	10
BERGSTRAND, W. & M.....	29	32	BOOVOLICK, JEAN & G. BRADLEY.....	14	3	BOSS, ERNEST.....	25	23	BRENNAN, WILLIAM L.....	18	10
BERGUIST, HENNING.....	21	27	BOECK, D. & K.....	22	39	BOSS, ERNEST.....	25	23	BRENNAN, WILLIAM L.....	18	10
BERKNER, MARY.....	23	4	BOETTCHER, J. & M.....	11	32	BOSS, ERNEST.....	25	23	BRENNAN, WILLIAM L.....	18	10
BERKSETH, R. & J.....	28	19	BOETTCHER, FRANKLIN.....	2	32	BOSS, ERNEST.....	25	23	BRENNAN, WILLIAM L.....	18	10
BERKTOLD, J. & M.....	27	11	BOHEIM, RUSSELL (L C).....	20	7	BOSS, ERNEST.....	25	23	BRENNAN, WILLIAM L.....	18	10
BERNARD, TIMOTHY.....	25	27	BOHL, CLIO ET AL.....	26	13	BOSS, ERNEST.....	25	23	BRENNAN, WILLIAM L.....	18	10
BERNARD, TIMOTHY & TERI.....	26	27	BOHLMANN, GLEN (L C).....	26	19	BOSS, ERNEST.....	25	23	BRENNAN, WILLIAM L.....	18	10
BERNDT, LESTER.....	22	4	BOJASKI, MAXEL.....	28	35	BOSS, ERNEST.....	25	23	BRENNAN, WILLIAM L.....	18	10
BERNER, CASPER.....	12										

OWNERS INDEX

Table listing names and page numbers in three columns. Includes names like CALLANAY, H. & E., CARRIERE, E. P., CHRISTOPHERSON, LORA P., etc. Each entry includes a name, a page number, and a column number (3, 4, 5, 6, 7, 8, 9, 10, 11, 12, 13, 14, 15, 16, 17, 18, 19, 20, 21, 22, 23, 24, 25, 26, 27, 28, 29, 30, 31, 32, 33, 34, 35, 36, 37, 38, 39, 40, 41, 42, 43, 44, 45).

# OWNERS INDEX

NAME	SEC. PAGE	NAME	SEC. PAGE	NAME	SEC. PAGE	NAME	SEC. PAGE	NAME	SEC. PAGE
DANKS, GERALD & JOY.....	11	DICK, MRS. MABEL ET AL.....	13	DOUGLAS COUNTY FCL.....	12-13	DOUGLAS COUNTY.....	21-22	DOWNS FUNERAL HOME.....	5
DARKER, W. & J.....	7	DICKELMAN, E. (L.C.).....	29	DOUGLAS COUNTY.....	13	DOUGLAS COUNTY.....	28	DOWNS, GEORGE V.....	27
DARONCO, JOHN J.....	18	DICKLICH, M. & B.....	32	DOUGLAS COUNTY FCL.....	16-21	DOUGLAS COUNTY.....	31	DOWNS, GEORGE W.....	20
DARROW ROAD WESLEYAN		DICHMAN, L. & M.....	19	DOUGLAS COUNTY FCL.....	24-26	DOUGLAS COUNTY.....	1-2	DOWNS, JOHN H.....	21
METHODIST CHURCH.....	2	DICHMAN, STANLEY.....	9	DOUGLAS COUNTY SPECIAL USE.....	26	DOUGLAS COUNTY.....	4-5	DOWNS, ROBERT.....	21
DARROW ROAD WESLEYAN		DICHMAN, STANLEY.....	20	DOUGLAS COUNTY.....	27	DOUGLAS COUNTY.....	12	DOWNS, THOMAS (L.C.).....	7
METHODIST CHURCH.....	34	DICKS, CLAYTON.....	29	DOUGLAS COUNTY FCL.....	27	DOUGLAS COUNTY SPECIAL USE.....	16	DOWNS, THOMAS J.....	5
DARROW ROAD WESLEYAN		DIETMEIER, CHARLES JR.....	20	DOUGLAS COUNTY FLOWAGE.....	27	DOUGLAS COUNTY.....	17-18	DOWNS, WILLIAM JR.....	31
METHODIST CHURCH.....	35	DIETMEIER, CHARLES JR.....	29	DOUGLAS COUNTY SPECIAL USE.....	27	DOUGLAS COUNTY.....	20	DOYLE, F. & P.....	21
DARWIN, DALE D.....	19	DIETRICH, LORENZ.....	11	DOUGLAS COUNTY FCL.....	28	DOUGLAS COUNTY.....	22	DRAINE, G. S.....	36
DAUPLAISE, ROBERT.....	35	DIETZ, EVELYN.....	32	DOUGLAS COUNTY SPECIAL USE.....	28	DOUGLAS COUNTY.....	30	DRAINS, LLOYD & JANET.....	37
DAUPLAISE, ROBERT.....	2	DITRI, WILLIAM.....	13	DOUGLAS COUNTY FLOWAGE.....	28	DOUGLAS COUNTY.....	5-6	DRAINS, ANN.....	26
D'AUTREMONT, C. & R.....	3	DINA, B. & O.....	15	DOUGLAS COUNTY FCL.....	29	DOUGLAS COUNTY.....	10	DRAPE, DONALD & SUSAN.....	1
D'AUTREMONT, RUTH W.....	34	DINDA, BERNARD.....	34	DOUGLAS COUNTY SPECIAL USE.....	29	DOUGLAS COUNTY.....	17	DRAVO, CHARLIE E. (L.C.).....	5
DAVIDOWSKI, J.....	22	DINDA, GEORGE.....	37	DOUGLAS COUNTY FCL.....	30	DOUGLAS COUNTY.....	20-22	DRENNIN, M. C.....	23
DAVIDSON, D. & M.....	4	DINEEN, WALTER.....	19	DOUGLAS COUNTY.....	31	DOUGLAS COUNTY.....	23-26	DRENNIN, MERLE L. & ARLENE.....	8
DAVIDSON, E.....	17	DINKEL, WILLIAM B.....	29	DOUGLAS COUNTY SPECIAL USE.....	31	DOUGLAS COUNTY.....	26	DRESSLEY, JAMES & EARL.....	12
DAVIDSON, E. & A.....	8	DIOSCE OF SUPERIOR.....	3	DOUGLAS COUNTY.....	32	DOUGLAS COUNTY.....	29	DRESSER, JAMES F.....	18
L. DAVIDSON, (L.E.).....	8	DISCHER, VERNON L.....	13	DOUGLAS COUNTY SPECIAL USE.....	32	DOUGLAS COUNTY.....	31-32	DREVELAND, NELS.....	11
DAVIDSON, EUGENE.....	36	DISHON, MARSHALL & BARBARA L.....	14	DOUGLAS COUNTY.....	33	DOUGLAS COUNTY.....	34-36	DREVELAND, NELS.....	24
DAVIES, RAY L.....	15	DIX, G.....	23	DOUGLAS COUNTY SPECIAL USE.....	33	DOUGLAS COUNTY.....	1	DREVELAND, NELS.....	25
DAVIS, D. & G.....	29	D.L. JOHNSON & SONS INC.....	12	DOUGLAS COUNTY FLOWAGE.....	33	DOUGLAS COUNTY.....	3	DREYER, R. & B. (L.C.).....	2
DAVIS, GARY L.....	27	D.L. JOHNSON & SONS INC.....	23	DOUGLAS COUNTY FCL.....	34-36	DOUGLAS COUNTY FCL.....	12-15	DREWS, LAWRENCE.....	34
DAVIS, GARY L. & KATHY.....	31	D.L. JOHNSON & SONS INC.....	16	DOUGLAS COUNTY SPECIAL USE.....	34-36	DOUGLAS COUNTY.....	17-18	DREWS, LAWRENCE.....	43
DAVIS, L. & L.....	21	D.L. JOHNSON & SONS INC.....	21	DOUGLAS COUNTY.....	34-36	DOUGLAS COUNTY FCL.....	19-24	DRIER, ROBERT & MARY (L.C.).....	2
DAVIS, PAUL.....	14	D.M. & I. R.....	14	DOUGLAS COUNTY FCL.....	3-10	DOUGLAS COUNTY.....	25	DRIER, ROBERT & MARY (L.C.).....	29
DAY, A. & C.....	12	D.M. & I. R.....	15	DOUGLAS COUNTY FCL.....	15-18	DOUGLAS COUNTY.....	27	DRIESCHE, R. & B.....	35
DAY, C. & A.....	20	D.M. & I. R.....	16	DOUGLAS COUNTY.....	19	DOUGLAS COUNTY.....	25	DRINKUISE, DAVID & ESKELSON C. H.....	27
DAY, CARL.....	7	D.M. & I. R.....	17	DOUGLAS COUNTY FCL.....	19	DOUGLAS COUNTY.....	27	DRINKWIN, MINA.....	35
DAY, CARL H. JR.....	21	DAK, ALEX E.....	18	DOUGLAS COUNTY.....	25	DOUGLAS COUNTY FCL.....	28-30	DRINKWIN, P. & C.....	33
DAY, CLARENCE M.....	20	DOANE, T. & C.....	27	DOUGLAS COUNTY.....	31	DOUGLAS COUNTY.....	31-32	DROBOT, P. & S.....	10
DAY, HERBERT J. ET UX.....	12	DOBBERMAN, MARVIN.....	24	DOUGLAS COUNTY.....	32	DOUGLAS COUNTY.....	6	DROEGE, CORINNE.....	31
DAY, IRVING & WYONNE.....	1	DODE, ALICE.....	10	DOUGLAS COUNTY FCL.....	36	DOUGLAS COUNTY FCL.....	7-8	DROLETT, E. & R.....	31
D.C. DEPT. OF SOCIAL SERVICES	3	DODGE, RAYMOND.....	12	DOUGLAS COUNTY SPECIAL USE.....	4	DOUGLAS COUNTY.....	9	DROLSON, CHRIS.....	8
DEADY, JOHN.....	33	DODGE, RONNY & MARILYN.....	7	DOUGLAS COUNTY SPECIAL USE.....	25	DOUGLAS COUNTY.....	14	DROLSON, C. ET UX.....	8
DEAN, CHARLES.....	18	DODGE, WALTER.....	9	DOUGLAS COUNTY SPECIAL USE.....	31	DOUGLAS COUNTY FCL.....	16-21	DROLSON, G. & K.....	23
DEAN, ROBERT.....	18	DOEDEN, RALPH.....	17	DOUGLAS COUNTY SPECIAL USE.....	36	DOUGLAS COUNTY.....	23	DROLSUN, K. & S.....	11
DEANE, JAMES P.....	27	DOEPP, B. & M.....	26	DOUGLAS COUNTY FCL.....	1-36	DOUGLAS COUNTY (GRAVEL PIT).....	25	DUAST, MICHAEL J.....	20
DEANE, JAMES P.....	28	DOEPP, CALVIN.....	17	DOUGLAS COUNTY FCL.....	1-5	DOUGLAS COUNTY.....	26	DUCMARSE, EROL J.....	5
DEBEIR, DENNIS R.....	34	DOERR, ROBERT (L.C.).....	18	DOUGLAS COUNTY.....	6	DOUGLAS COUNTY FCL.....	32-33	DUDGE, D. & A. (L.C.).....	9
DEBEIR, MARIE & PAUL (L.E.).....	34	DOETSCH, GEORGE.....	15	DOUGLAS COUNTY FCL.....	7-9	DOUGLAS COUNTY SPECIAL USE.....	1-2	DUDGE, DENNIS (L.C.).....	25
DEBEIR, P. & E.....	7	DOETSCH, GEORGE.....	12	DOUGLAS COUNTY SPECIAL USE.....	10	DOUGLAS COUNTY.....	7	DUFFEY, RICHARD.....	11
DEBOER, HARMEN (L.C.).....	23	DOETSCH, JOHN E. & ELSIE.....	15	DOUGLAS COUNTY.....	10	DOUGLAS COUNTY.....	20-21	DUFFY, JOHN W.....	32
DEBROCK, EDWARD.....	34	DOERTY, JAMES & BEVERLY L.C.....	30	DOUGLAS COUNTY FCL.....	10-36	DOUGLAS COUNTY.....	20-21	DUFFY, T. & C.....	37
DE BROYNE, ETHIEL.....	4	DOERTY, MICHAEL J. (L.C.).....	30	DOUGLAS COUNTY FCL.....	1-24	DOUGLAS COUNTY.....	25	DUFOR, ADRIAN.....	26
DECK, RICHARD.....	33	DOERTY, PETER.....	35	DOUGLAS COUNTY.....	26-36	DOUGLAS COUNTY.....	17	DUFOR, MICHAEL & Dianne.....	34
DECKER, D. & D.....	19	DOHERTY, PETER & BARBARA.....	18	DOUGLAS COUNTY.....	1-2	DOUGLAS COUNTY.....	33-34	DUGAN, J. & A.....	24
DECKER, DENNIS.....	18	DOLAN, MARION.....	22	DOUGLAS COUNTY FCL.....	3-10	DOUGLAS COUNTY.....	1-2	DUGAS, DOUGLAS.....	30
DECKERT, FREDRICK.....	23	DOLSEN, JEAN.....	27	DOUGLAS COUNTY.....	13	DOUGLAS COUNTY.....	7-15	DULUTH MESABA R.R.....	15
DECLARK, R. & C.....	18	DOLSEN, ALAN.....	36	DOUGLAS COUNTY FCL.....	15-22	DOUGLAS COUNTY.....	16-17	DUMKE, ALLAN W. (L.C.).....	13
DEDDO, SHIRLEY.....	14	DOLSEN, F. & J. SR.....	14	DOUGLAS COUNTY.....	23-24	DOUGLAS COUNTY.....	18	DUMONSON, RONALD (L.C.).....	33
DEDEOS, P. & E.....	18	DOLSEN, JULIA M.....	27	DOUGLAS COUNTY SPECIAL USE.....	26	DOUGLAS COUNTY.....	18-21	DUMONSON, VICTOR.....	21
DEDEOS, PETER.....	18	DOLSEN, WARREN.....	22	DOUGLAS COUNTY.....	31	DOUGLAS COUNTY.....	22	DUNCAN, CLYDE.....	1
DEE, THOMAS A.....	15	DONALD, A. N.....	18	DOUGLAS COUNTY FCL.....	6	DOUGLAS COUNTY.....	23-25	DUQUESNE UNIVERSITY	35
DEER LODGE.....	25	DONDIANEAU, F. & R.....	23	DOUGLAS COUNTY.....	18	DOUGLAS COUNTY SPECIAL USE.....	26-27	TAMBURITZENS INC.....	35
DEFORRE, R. & B.....	6	DONDINO, GEORGE.....	27	DOUGLAS COUNTY FCL.....	31-34	DOUGLAS COUNTY FCL.....	28-29	DURANT, G. F.....	10
DEFORRE, R. & B.....	7	DONDOLITTLE BARDON LAND CORP.....	11	DOUGLAS COUNTY.....	27	DOUGLAS COUNTY.....	30	DURANG, GEORGE.....	16
DEGERMAN, JOHN.....	5	DONDOLITTLE BARDON LAND CORP.....	31	DOUGLAS COUNTY.....	1	DOUGLAS COUNTY FCL.....	30	DURANG, CHESTER.....	3
DEGERMAN, JOHN.....	36	DONDOLITTLE, F. & K.....	28	DOUGLAS COUNTY SPECIAL USE.....	2	DOUGLAS COUNTY.....	32	DURING JOHN.....	3
DEGMAN, JOHN JR.....	13	DONDOLITTLE, MICHAEL & NANCY.....	35	DOUGLAS COUNTY FCL.....	7-8	DOUGLAS COUNTY.....	33	DURING, THEODORE.....	33
DEGMAN, PATRICIA & JOHN JR.....	7	DOORNICK, JEROME.....	10	DOUGLAS COUNTY.....	9	DOUGLAS COUNTY.....	34	DURINGS, WILLIAM A.....	35
DEGRAEF, ALPHONSE.....	14	DORDELL, WAYNE.....	25	DOUGLAS COUNTY.....	11	DOUGLAS COUNTY SPECIAL USE.....	34	DURISEK, JERRY.....	26
DEGRAEF, CLIFFORD & SUOMINEN, ARNOLD.....	11	DORDELL, WAYNE & MICHAELSON, CHARLES.....	36	DOUGLAS COUNTY FCL.....	13-28	DOUGLAS COUNTY.....	11	DUSIN, C. & J.....	27
DEIKE, GEORGE H.....	34	DORFF, MARION.....	10	DOUGLAS COUNTY.....	29	DOUGLAS COUNTY.....	14	DUTTIE, CHARLES.....	1
DE JUNG, CHRISTINE.....	3	DORFF, MARION.....	30	DOUGLAS COUNTY SPECIAL USE.....	29	DOUGLAS COUNTY.....	15-16	DUTTON, D. & T.....	2
DE JUNG, CHRISTINE.....	20	DORPHY, EUGENE.....	15	DOUGLAS COUNTY.....	31-32	DOUGLAS COUNTY.....	18	DUTTON, GAIL & HELEN.....	33
DE JUNG, CHRISTINE.....	16	DOUGLAS COUNTY.....	6	DOUGLAS COUNTY FCL.....	33-36	DOUGLAS COUNTY.....	21-22	DUZINSKI, W. & E. JR.....	27
DE JUNG, REGINA.....	6	DOUGLAS COUNTY.....	2	DOUGLAS COUNTY.....	2-4	DOUGLAS COUNTY.....	23-24	DZIKONSKI, EDMOND.....	36
DELKING, RICHARD & SHIRLEY.....	6	DOUGLAS COUNTY.....	2	DOUGLAS COUNTY FCL.....	9-11	DOUGLAS COUNTY.....	27	DZIKONSKI, R. & J. JR.....	34
DELAPAST, PHILLIP.....	21	DOUGLAS COUNTY.....	2	DOUGLAS COUNTY.....	14-17	DOUGLAS COUNTY.....	29-30	DZUBAY, STEVEN N.....	7
DELEGAN, G. & L.....	11	DOUGLAS COUNTY FCL.....	25	DOUGLAS COUNTY.....	20-29	DOUGLAS COUNTY.....	31-32		
DE LEO, JANET.....	21	DOUGLAS COUNTY.....	26	DOUGLAS COUNTY.....	30-31	DOUGLAS COUNTY.....	34		
DE LEO, JANET.....	32	DOUGLAS COUNTY.....	28	DOUGLAS COUNTY FCL.....	32-36	DOUGLAS COUNTY.....	1-3		
GELIBERTO, J. SR. & A & J. SR.....	15	DOUGLAS COUNTY.....	31	DOUGLAS COUNTY SPECIAL USE.....	2	DOUGLAS COUNTY.....	5-7		
GELIBERTO, R. P.....	10	DOUGLAS COUNTY.....	32	DOUGLAS COUNTY.....	9	DOUGLAS COUNTY.....	10		
GEL VECCHO, JAMES & PATRICIA.....	24	DOUGLAS COUNTY.....	36	DOUGLAS COUNTY.....	11-14	DOUGLAS COUNTY.....	28-29		
DEMAIN, JIRO, ET AL.....	30	DOUGLAS COUNTY FCL.....	3	DOUGLAS COUNTY.....	15	DOUGLAS COUNTY FCL.....	32		
DE MAR, CHARLES & ERICKA.....	35	DOUGLAS COUNTY.....	2	DOUGLAS COUNTY SPECIAL USE.....	16	DOUGLAS COUNTY.....	32		
DE MAR, WILLIAM.....	32	DOUGLAS COUNTY FCL.....	3	DOUGLAS COUNTY.....	19-21	DOUGLAS COUNTY.....	34-36		
DE MARTE, G. & B.....	27	DOUGLAS COUNTY.....	10-17	DOUGLAS COUNTY SPECIAL USE.....	22	DOUGLAS COUNTY.....	4-6		
DEMOSSE, E. & L.....	23	DOUGLAS COUNTY FCL.....	17-19	DOUGLAS COUNTY.....	22-36	DOUGLAS COUNTY.....	8		
DEMUTH, JOHN.....	21	DOUGLAS COUNTY.....	19-23	DOUGLAS COUNTY.....	2-5	DOUGLAS COUNTY.....	14		
DEMUTH, SOPHIE.....	6	DOUGLAS COUNTY FCL.....	23	DOUGLAS COUNTY.....	7-8	DOUGLAS COUNTY.....	17		
DENHAM, R. & M.....	36	DOUGLAS COUNTY.....	24-36	DOUGLAS COUNTY.....	10	DOUGLAS COUNTY.....	19-20		
DEN HARTOG, GERALD & PATRICIA.....	33	DOUGLAS COUNTY FCL.....	1-23	DOUGLAS COUNTY.....	14	DOUGLAS COUNTY.....	24		
DENNIS, BEN.....	14	DOUGLAS COUNTY.....	23	DOUGLAS COUNTY.....	17-20	DOUGLAS COUNTY.....	30		
DENNIS, CLARENCE.....	6	DOUGLAS COUNTY FCL.....	25-36	DOUGLAS COUNTY FCL.....	30-31	DOUGLAS COUNTY.....	36		
DENNIS, MARGARET.....	5	DOUGLAS COUNTY FLOWAGE.....	36	DOUGLAS COUNTY.....	34	DOUGLAS COUNTY.....	7		
DENNIS, PAUL & JANE.....	32	DOUGLAS COUNTY.....	1	DOUGLAS COUNTY SPECIAL USE.....	9	DOUGLAS COUNTY FCL.....	28-29		
DENNY, DAVID (L.C.).....	26	DOUGLAS COUNTY.....	2	DOUGLAS COUNTY.....	10	DOUGLAS COUNTY.....	30-31		
DENSTON, ALCYCE.....	37	DOUGLAS COUNTY FCL.....	3-9	DOUGLAS COUNTY.....	24	DOUGLAS COUNTY FCL.....	32-33		
DENSTON, B. & L.....	29	DOUGLAS COUNTY.....	11-12	DOUGLAS COUNTY.....	24	DOUGLAS COUNTY.....	20		
DENUCCI, JOE SR.....	23	DOUGLAS COUNTY.....	15	DOUGLAS COUNTY.....	27	DOUGLAS COUNTY.....	24-26		
DEJESUS, JOSE & A. VASQUEZ.....	29	DOUGLAS COUNTY FCL.....	17-18	DOUGLAS COUNTY.....	30	DOUGLAS COUNTY.....	35-36		
DEJUNTO, THOMAS.....	33	DOUGLAS COUNTY.....	21	DOUGLAS COUNTY.....	30	DOUGLAS COUNTY.....	35-36		
DEPTA, ROBERT & PATRICIA.....	23	DOUGLAS COUNTY.....	25	DOUGLAS COUNTY FCL.....	4-5	DOUGLAS COUNTY.....	28-29		
DERICK, NICHOLAS & MILDRED.....	34	DOUGLAS COUNTY.....	26	DOUGLAS COUNTY.....	7-9	DOUGLAS COUNTY.....	31-33		
DEROO, HARRY.....	26	DOUGLAS COUNTY.....	31	DOUGLAS COUNTY.....	11	DOUGLAS COUNTY.....	19		
DEROO, H. & M.....	26	DOUGLAS COUNTY.....	32	DOUGLAS COUNTY.....	13	DOUGLAS COUNTY.....	24		
DE ROSE, J. & W.....	21	DOUGLAS COUNTY.....	33	DOUGLAS COUNTY.....	25	DOUGLAS COUNTY HOSPITAL.....	9		
DE ROSE, JAMES (L.C.).....	21	DOUGLAS COUNTY.....	36	DOUGLAS COUNTY.....	26	DOUGLAS COUNTY RIFLE CLUB.....	15		
DEROSIA, GEORGE.....	5	DOUGLAS COUNTY FCL.....	6	DOUGLAS COUNTY.....	3	DOUGLAS COUNTY WELFARE.....	4		
DEROSIA, GEORGE.....	33	DOUGLAS COUNTY.....	7	DOUGLAS COUNTY.....	11	DOUGLAS COUNTY.....	11		
DERUSHA, DONALD & MARION.....	14	DOUGLAS COUNTY FCL.....	6	DOUGLAS COUNTY & SINK, FRANK.....	12	DOUGLAS COUNTY.....	14-16		
DESNET, CHARLES & JOAN.....	22	DOUGLAS COUNTY.....	13-14	DOUGLAS COUNTY.....	21	DOUGLAS COUNTY.....	21		
DESROSERS, A.....	25	DOUGLAS COUNTY.....	21-22	DOUGLAS COUNTY.....	23-24	DOUGLAS COUNTY.....	26		
DETERLING, PHEBE.....	6	DOUGLAS COUNTY FCL.....	22-28	DOUGLAS COUNTY.....	26	DOUGLAS COUNTY.....	26		
DETERLING, VERNA & JOHN SR.....	8	DOUGLAS COUNTY.....	30-36	DOUGLAS COUNTY.....	28-30	DOUGLAS COUNTY.....	34		
DETLAW, EARL.....	22	DOUGLAS COUNTY.....	1	DOUGLAS COUNTY.....	34	DOUGLAS COUNTY.....	34		
DEVINE, O. & T.....	25	DOUGLAS COUNTY FCL.....	3	DOUGLAS COUNTY.....	34	DOUGLAS COUNTY.....	36		
DEVORE, PHILLIP & LUCY.....	11	DOUGLAS COUNTY.....	8-17	DOUGLAS COUNTY.....	36	DOUGLAS COUNTY.....	36		
DE VRIES, EMMETT (L.C.).....	19	DOUGLAS COUNTY.....	20-36	DOUGLAS COUNTY.....	37	DOUGLAS COUNTY.....	37		
DE VRIES, EMMETT (L.C.).....	30	DOUGLAS COUNTY.....	1-13	DOUGLAS COUNTY.....	4-5	DOUGLAS COUNTY.....	17		
DEWEY STORE INC.....	10	DOUGLAS COUNTY.....	15-36	DOUGLAS COUNTY.....	7-8	DOUGLAS COUNTY.....	23		
DE WITT, R. & J.....	1	DOUGLAS COUNTY FCL.....	1-35	DOUGLAS COUNTY.....	9-10	DOUGLAS COUNTY.....	27		
DE ZARN, HELEN.....	23	DOUGLAS COUNTY.....	1-35	DOUGLAS COUNTY.....	10	DOUGLAS COUNTY.....	27		
DHOLS, RUBY.....	23	DOUGLAS COUNTY SPECIAL USE.....	36	DOUGLAS COUNTY.....	15	DOUGLAS COUNTY.....	27		
DIBBLE, JAMES B.....	13	DOUGLAS COUNTY FCL.....	1-2	DOUGLAS COUNTY.....	15	DOUGLAS COUNTY.....	27		
OI CHIRIA, TONY (L.C.).....	15	DOUGLAS COUNTY.....	7-9	DOUGLAS COUNTY HIGHWAY DEPT.....	16	DOUGLAS COUNTY.....	27		

# OWNERS INDEX

NAME	SEC. PAGE	NAME	SEC. PAGE	NAME	SEC. PAGE	NAME	SEC. PAGE	NAME	SEC. PAGE
EICHELKROUT, WALLACE	25	ERICKSON, V. & N.	33	FINELL, JEFFREY ET AL.	25	FRAMM, WM. & ROSE (LC)	34	GENERAUX, SARAH	6
EISCHEN, F. & L.	17	ERICKSON, VERNON	1	FINK, JULIUS ET UX.	24	FRAMM, WM. & ROSE (LC)	21	GENERAUX, WALTER	6
EISCHEN, FLORIAN & LORETTA	9	ERICKSON, W. & C.	7	FINKEL, JONIA	32	FRANCISCO, L. & L.	35	GENERAUX, SARAH	17
EKEBERG, FRANK ET UX.	29	ERICKSON, W. & C.	22	FINLEY, M. & D.	26	FRANK, LOUIS, JR.	16	GENSER, HAZEL M.	13
EKELUND, CLAIR	16	ERICKSON, W. & E.	32	FINN, DOUGLAS	5	FRANK, LOUIS, JR.	17	GEORGE, MIKE & DEVALERIO, PAT	31
EKELUND, NORMAN	3	ERICKSON, W. & M.	2	FINNISH APOSTOLIC	5	FRANK, LOUIS, JR.	18	GERATH, I.	30
EKELUND, NORMAN (LC)	4	ERICKSON, W. & M.	12	LUTHERAN CHURCH	22	FRANK, ORVILLE C. &		GERATH, I.	31
EKELUND, NORMAN	10	ERICKSON, W. & M.	23	FINNISH EV. LUTHERAN CHURCH	23	MIELKE, JOSEPH	14	GERLING, ROBERT	16
EKERHOLM, ROGER	3	ERICKSON, WILLARD	23	FINNISH EV. LUTH. NAT'L CONG.	38	FRANKLIN, WILFRED	28	GERMAIN, DONALD	22
EKERHOLM, ROGER	10	ERICKSON, WILLIAM	7	FINSTAD, D. & S.	35	FRANSDALE, L. O.	1	GERMAIN, ED & RICHARD (LC)	19
EKLÖF, GLADYS	35	ERIKILA, ERNES	18	FINSTAD, DENAYNE	2	FRANTI, W. & G.	1	GERMANN, KATHLEEN	12
EKSTRÖM, KENNETH	36	ERIKILA, OIIVA	9	FINSTAD, M. & D.	30	FRASER, ROBERT	1	GERMANN, FRANK (LC)	25
EKSTRÖM, LILLIAN	39	ERIKILA, R. & J.	32	FINSTAD, PATRICK W.	35	FRAUDENDORF, WILLIAM	3	GERMANN, FRANK	8
EKSTRÖM, LILLIAN	36	ERIKILA, WALTER	6	FINSTAD, ROGER & GLENDA	1	FRAWLEY, NORMAN	32	GERMANN, FRANK	17
ELAVSKY, J. ET AL.	32	ERIKSON, L.	31	FITORIO, L. & B.	32	FREDRICK, C. & E.	3	GERMOND, ROBERT	27
ELDON THOMAS & ASSOC. INC.	28	ERLANDSON, WILLIAM	33	FIRST NATIONAL BANK	1	FREDRICK, CHAS.	3	GERMONT, ROBERT & ONEITA	32
ELFJASON, LEROY	29	ERNO, A. & D.	28	FIRST PRESBYTERIAN CHURCH	30	FREDRICK T. & B.	34	GESCH, C. E. ET AL.	30
ELLENSON, WILLIS & DOBKIS	16	ERNO, D. & E.	28	OF BENNETT	22	FREDRICKSON, A.	13	GESCH, CHARLES	30
ELLIOTT PACKING CO.	35	ERNO, JAMES R.	28	FISH, STEVEN & CHRISTINE	26	FREDRICKSON, AL	24	GESCH, C. EUGENE	2
ELLIS, DONALD	16	ERNO, L. & S.	28	FISHER, EMERY D.	30	FREEMAN, JOHN	27	GESCH, C. EUGENE ET AL.	19
ELLIS, J. & C.	16	ERST, A. & D.	25	FISHER, LONNIE	31	FREGARD, JUDITH E.	29	GESCH, C. EUGENE &	33
ELLIS, J. & M.	36	ERST, ANTHONY	25	FISCHER, JOANNE &		FREID, JERRY & KATHY	17	GRETHER, ROBERT	24
ELLIS, JOHN	36	ERST, TONY	25	ANDERSON, RICKY L.	14	FREID, MARY	16	GRETHER, ROBERT	24
ELLIS, STEPHEN & CYNTHIA	22	ESHMAN, FRED.	23	FISCHER, R. A.	29	FREID, M. R.	13	GETTER, BYRON J. OR BESSIE A.	18
ELLISON, CLAR & EVA	23	ESKELI, MATT & KELLER K. (LC)	1	FISCHER, ROY	6	FREITOG, THOMAS	7	GETZLAFF, KENNETH	12
ELLISON, FRANCES	4	ESKELI, MATT & KELLER K. (LC)	36	FISCHER, RUTH	14	FREY, FEFREY D.	8	GEVING, HOWARD	36
ELLS, E. & P.	11	ESKELSON, EDWARD	1	FISCHER, RUTH (LC)	18	FRIEBERG, M. ET AL.	9	GEYER, R. & D.	32
ELLS, E. & P.	12	ESKELSON, MELVIN	6	FISHER, JEAN (LC)	25	FRIDAY, FLOYD G. &		GIANNINI, C.	33
ELLS, E. & P.	14	ESKELSON, RICHARD	10	FITZGERALD, PHYLLIS	22	KNUTSON, HOWARD	16	GIBSON, GENEVIEVE	21
ELM, ALBERT & JACALYN	13	ESKELSON, RICHARD	14	FJMER, FRANK FCL	3	FRIEDENAUER, CRAG & ELIZABETH	33	GIBSON, W. & B.	23
ELM, RICHARD & JOLENE	31	ESKOLIN, GEORGE	23	FJELSTAD, D. ET AL.	33	FRIEDLANDER, M. & G.	43	GIBSON, W. & B. (LC)	25
ELM, ROGER	13	ESKOLIN, GEORGE	24	FLAA, RAYMOND & MARY	24	FRIES, R. & D.	36	GIBSON, W. & B. (LC)	35
ELM, ROGER SR. & MARY LEE	13	ESSELSTROM, A.	18	FLAHAVEN, P. J.	25	FRIESE, F. C.	22	GIBSON, WAYNE (LC)	37
ELMSGREN, DAVID B.	7	ESSELSTROM, GIDEON	17	FLAMANG, F. & SCMITZ, PETER	14	FRIESTROM, RICHARD	22	GILBET, S. ET AL.	15
ELMSGREN, EDWARD M.	25	ESSELSTROM, MELVIN	10	FLAMANG, FRANCIS	2	FRISTRICH, M. & S.	23	GILBERT, S. ET AL.	31
ELMSGREN, EDWARD & PETERSON WM. II	11	ESSELSTROM, P. & G.	2	FLAMANG, J. & M.	2	FRTIZ, FLORENCE	21	GILBERT, THOMAS & BONNIE	36
ELMSGREN, G. & EDWARD W.	7	ESSELSTROM, PAUL W.	37	FLAMANG, J. & M.	8	FRITZ, H. & E.	12	GILDERMAN, C. & C.	17
ELMORE, BESSIE D.	16	EVANS, EDITH	3	FLAMANG, J. & M.	18	FRITZ, THOMAS E.	25	GILGE, RODGER & DIANNE	35
ELMORE, PENILOPE	27	EVANS, EDWARD SR.	19	FLAMANG, JOHN	12	FRIEDEL, LYMAN	20	GILLET, LYMAN	21
ELMORE, W. & S.	37	EVANS, HARRIET E.	19	FLAMANG, JOHN	12	FROMOLZ, LEONARD F.	37	GILLINGHAM, JOHANNA (LC)	6
ELMSLIE, LAWRENCE M.	26	EVANS, PATRICIA I. (LC)	31	FLAMANG, JOHN	12	FROSCH, FRANK	24	GILLIS, FRANCES	29
ELMSLIE, DOROTHY	16	EVANS, RAY & LISA	36	FLAMANG LOGGING INC	2	FROSCH, WILLIAM	24	GILSDORF, R. & M.	31
ELY, J. O.	34	EVANS, PERCY	31	FLAMANG LOGGING INC	12	FROST, ANNA M. ET AL.	25	GILSDORF, R. & M.	18
ELY, RALPH & HELEN	31	EVANS, R. H.	31	FLAMANG LOGGING INC	23	FROST, DALE & RONALD	30	GIMPEL, R. & M.	34
ELY, S. & M.	14	EVANS, R. & M.	31	FLAMANG LOGGING INC	36	FROST, GEORGE	24	GINTZ, GEORGE	33
EMANUEL CHAPEL INC.	9	EVANS, R. & H.	31	FLAMANG LOGGING INC	6	FROST, W. & B.	10	GINTZ, GEORGE	31
EMERSON, A. ET AL.	26	EVENSON, MARVIN & ALICE	2	FLAMANG LOGGING INC	13	FROYE, R. & J.	26	GINTZ, GEORGE M.	2
EMMART, A. & M.	28	EVERED, BARBARA	1	FLAMANG LOGGING INC	17	FUDALLY, A. & A.	26	GIRARD, W. & D.	10
ENG, CLIFFORD L. ET AL.	24	EVERETT, LAUREN H.	1	FLAMANG LOGGING INC	36	FUDALLY, A. & M.	9	GIRARD, W. & D.	23
ENGEBRETSON, NORMAN	7	EVES, J. A. & J. A.	30	FLAMANG LOGGING INC	28	FUDALLY, J. & I.	21	GIRARD, W. & D.	11
ENGEL, FRANCIS	12	EVERS, CHAS.	30	FLAMANG LOGGING INC	18	FUDALLY, JOSEPH	21	GITCHEE GUMEE CLUB	34
ENGEL, JOE W.	17			FLAMANG LOGGING INC	13	FULLER, BERYL	31	GLADWELL, A. & P.	24
ENGEL, ROBERT O.	26			FLAMANG, MARY	26	FULLER, C. & N.	31	GLADWELL, R. & T.	11
ENGEL, SUSAN A.	17			FLAMANG OIL COMPANY INC	26	FULLER, FRED	30	GLANVILLE, CLARENCE	8
ENGELKING, GERALD	11	FADUM, JULIUS M.	24	FLAMANG, R. SR. & J. A.	11	FULLER, R. & P.	24	GLANVILLE, CLIFFORD	18
ENGELKING, GERALD	12	FAGAN, ROBERT	22	FLAMANG, RICHARD	24	FULLER, RANDALL & MARGARET	36	GLANVILLE, CLIFFORD	5
ENGELKING, G. & S.	11	FAGERLIN, JENNIE	16	FLAMANG, RICHARD SR.	18	FULLER, W. & L.	20	GLANVILLE, R. & M.	33
ENGELSGJERD, J.	18	FAIRBANKS, NEIL & PAULETTE	5	FLAMANG, RICHARD SR.	29	FULTON, WALTER M.	6	GLASER, JERRY (LC)	26
ENGLAND, DANIEL	31	FALK, CARL	28	FLAMANG, THEODORE	35	FULTON, DONNA L.	33	GLAUS, FRANCIS	27
ENGSTAD, HAROLD	14	FALK, DAVID & JEANNE	22	FLAMANG, THEODORE	38	FUMOT, JAMES	7	GLONCHAK, STEPHEN	2
ENGSTROM, M. ET AL	9	FALK, LEROY (LC)	23	FLAYTON, THEODORE & CARRINE	23	FUR & FEATHER HUNTING CLUB	24	GLONK, B. & A.	26
ENGSTROM R.	22	FALK, LEROY & HILDA	35	FLEMEN, B. & E.	27			GNERI, D. ET AL.	29
ENO, JOAN	15	FALK, R. & S.	34	FLEMEN, BRADLEY & ELIZABETH	11			G.N. RR.	5
ENSTAD, P. & S.	16	FALL, BASIL	30	FLEMEN, PERRY	3			G.N. RR.	36
ENSTROM, M. A. & R.	17	FALL, JOSEPH	28	FLETCHER, DALE	18			G.N. RR.	36
ENSTRIM, W. & R.	17	FALTEISEK, PAUL	31	FLETTY, T. & E.	25			GODDARD, DWIGHT M.	17
ENSTRIM, W. & R.	18	FARIAS, OSCAR & DARLA	2	FLINT, L. & M.	25			GODFREY, DENNIS	36
ENSTRIM, W. & R.	18	FARMAS, JAMES	1	FLOETKER, B. & A.	27			GOEBEL, J. & P.	17
ENSTRIM, W. & R.	18	FARMER, G. & H.	35	FLOOD, GEORGE	17			GOEBEL, JERRY	18
ERBECK PROPERTIES	36	FARMER, GERALD A.	22	FLOOD, ROGER ET AL.	22			GOEBEL, ZITA	29
C/O ERBECK, D. & F.	35	FARMER, JAMES D.	32	FLOOD, ROGER ET AL.	22			GODEHN, DOLORES	12
ERDMAN, D.	30	FARMER, THOMAS P.	30	FLOUGES, VERONICA	8			GODWIN, G. & G.	29
ERDMAN, DARRELL	35	FARMERS UNION	15	FLOWER, L. & R.	22			GODELL, D. ET UX	12
ERICKSON, AGNES	11	FARNSWORTH, MARY E.	11	FLYEN, DAVID & SHIRLEY	5			GOETTIL, CHARLES ET AL.	25
ERICKSON, ALVIN & JANEL	6	FASHINGBAUER, F.	21	FLYEN, GARRET & LEVIN, TOMI	6			GOETTIL, DONALD	25
ERICKSON, BERNICE	8	FASBENDER, J. ET UX.	10	FLOYD, M. & T. JR.	34			GOETTIL, J. & K.	12
ERICKSON, C. (LC)	12	FATE JOHN, TRUST &		FONGER, ROBERT ET AL	24			GOEMY, ROBERT	21
ERICKSON, C. & J.	16	COMM, NAT. BANK TRUSTEE	34	FONK, KATHRYN	33			GOFF, KENNETH	18
ERICKSON, CHARLES E.	12	FAUGERSTROM, MORRIS	16	FOOTE, JAMES L.	5			GOGAL, DOROTHY	4
ERICKSON, CLARENCE	18	FAUL, LLOYD	11	FORBES, SEELY P.	16			GOLAT, PETER	21
ERICKSON, D. ET AL.	25	FAWCETT, W. J.	35	FORD, CHARLES	28			GOLO, JO INK	6
ERICKSON, DAVE JR.	23	FAVE, F. & M.	37	FORD, HILLIS	19			GOLD, PETER	21
ERICKSON, DAVE JR.	24	FAVE, F. & M.	34	FORD, M. & S.	14			GOLDBERG, H. & G.	30
ERICKSON, DAVID	25	FECHTELKOTTER, K.	36	FORDAN, IVER A.	16			GOLDBERG, M. & S.	37
ERICKSON, DAVID	26	FECHTELKOTTER, L.	6	FORNENSON, M. & B.	1			GOLDSON, M. & S.	37
ERICKSON, DAVID JR.	14	FECHTELKOTTER, L. & G.	4	FORRESTER INVESTMENTS INC.	7			GOLDSON, M. & S.	37
ERICKSON, DELLA	14	FECHTELKOTTER, L. & G.	6	FORRESTER, JOHN KUHN, BERNARD	22			GOLDSON, M. & S.	37
ERICKSON, ELMER	20	FECHTELKOTTER, L. & G.	31	FORRSBERG, CHARLES	27			GOLDSON, M. & S.	37
ERICKSON, EMMONS	1	FECHTELKOTTER, LEROY & NORMA	6	FORSBERG, WALDEMAR	12			GOLDSON, M. & S.	37
ERICKSON, EMMONS	1	FECHTELKOTTER, LYLE & LEROY	5	FORSBERG, WALTER	17			GOLDSON, M. & S.	37
ERICKSON, EMMONS	1	FECHTELKOTTER, LYLE & LEROY	5	FORSBERG, WALTER	17			GOLDSON, M. & S.	37
ERICKSON, EQUENE	20	FECHTELKOTTER, LYLE & LEROY	5	FOSHTER, BERNARD D.	16			GOLDSON, M. & S.	37
ERICKSON, GILBERT	19	FECHTELKOTTER, LYLE & LEROY	5	FOWLER, H. D.	25			GOLDSON, M. & S.	37
ERICKSON, GILBERT	19	FECHTELKOTTER, LYLE & LEROY	5	FOWLER, H. D.	25			GOLDSON, M. & S.	37
ERICKSON, GRACE	36	FECHTELKOTTER, LYLE & LEROY	5	FOX, G. & D.	31			GOLDSON, M. & S.	37
ERICKSON, GUSTAVE	11	FECHTELKOTTER, LYLE & LEROY	5	FOX, GREGORY & DIANNE	35			GOLDSON, M. & S.	37
ERICKSON, J. & D.	7	FECHTELKOTTER, LYLE & LEROY	5	FOX, MICHAEL T. (LC)	31			GOLDSON, M. & S.	37
ERICKSON, JAMES & BARBARA	18	FECHTELKOTTER, LYLE & LEROY	5	FRAMM, EUGENE & MARIE (LC)	1			GOLDSON, M. & S.	37
ERICKSON, JAMES & KIMBERLY	3	FECHTELKOTTER, LYLE & LEROY	5	FRAMM, E. & M.	27			GOLDSON, M. & S.	37
ERICKSON, JAMES R.	7	FECHTELKOTTER, LYLE & LEROY	5	FRAMM, EUGENE	27			GOLDSON, M. & S.	37
ERICKSON, JOHN	13	FECHTELKOTTER, LYLE & LEROY	5	FRAMM, W. & R.	30			GOLDSON, M. & S.	37
ERICKSON, JOHN A.	9	FECHTELKOTTER, LYLE & LEROY	5	FRAMM, W. & R.	30			GOLDSON, M. & S.	37
ERICKSON, L. & B.	7	FECHTELKOTTER, LYLE & LEROY	5	FRAMM, W. & R.	30			GOLDSON, M. & S.	37
ERICKSON, L. & B.	7	FECHTELKOTTER, LYLE & LEROY	5	FRAMM, W. & R.	30			GOLDSON, M. & S.	37
ERICKSON, LARRY & ELIZABETH	6	FECHTELKOTTER, LYLE & LEROY	5	FRAMM, W. & R.	30			GOLDSON, M. & S.	37
ERICKSON, LEMPI	35	FECHTELKOTTER, LYLE & LEROY	5	FRAMM, W. & R.	30			GOLDSON, M. & S.	37
ERICKSON, LLOYD	9	FECHTELKOTTER, LYLE & LEROY	5	FRAMM, W. & R.	30			GOLDSON, M. & S.	37
ERICKSON, LLOYD & VERNON	31	FECHTELKOTTER, LYLE & LEROY	5	FRAMM, W. & R.	30			GOLDSON, M. & S.	37
ERICKSON, M. & L. JR.	33	FECHTELKOTTER, LYLE & LEROY	5	FRAMM, W. & R.	30			GOLDSON, M. & S.	37
ERICKSON, M.									



OWNERS INDEX

NAME	SEC.	PAGE	NAME	SEC.	PAGE	NAME	SEC.	PAGE	NAME	SEC.	PAGE	NAME	SEC.	PAGE	NAME	SEC.	PAGE
HOFF, LARRY & LUANN	24	30	HUGHES, MYRON	18	3	JACOBSON, JAMES	1	27	JOHNSON, CONRAD & CAROLYN	28	32	JOHNSON, LESTER	32	32			
HOFF, HOWARD W.	13	19	HUGHES, VERNON	17	3	JACOBSON, JAMES & FRANCES	32	23	JOHNSON, CONRAD & COURTNEY	3	24	JOHNSON, LLOYD	2	23			
HOFFLING, E. & M.	9	32	HUGHES, WILLIAM	11	3	JACOBSON, L.	31	37	JOHNSON, CONRAD & SANDRA	5	24	JOHNSON, LLOYD & LILA	2	23			
HOFFMAN, KENNETH	33	37	HUGHES, WILLIAM	14	3	JACOBSON, LA VERN & DOLORES	22	31	JOHNSON, COURTNEY	6	24	JOHNSON, LOWELL	21	22			
HOFFMAN, L. & K.	32	36	HULL, HELEN & JOHNSON, FRED	17	33	JACOBSON, ROBERT	24	38	JOHNSON, D. ET AL.	7	25	JOHNSON, LUCY	14	27			
HOFFMAN, RALPH JR.	27	5	HULT, G. & D.	2	38	JACOBSON, ROBERT	31	39	JOHNSON, D. & A.	18	21	JOHNSON, LYDIA	8	31			
HOFFMAN, RICHARD C.	24	36	HULT, G. & D.	3	38	JACOBSON, ROBERT	31	39	JOHNSON, D. & B.	32	32	JOHNSON, LYLE & NANCY	3	31			
HOFFMAN, T. & K.	11	35	HULT, GLENN	36	42	JACOBSON, ROBERT	10	43	JOHNSON, D. & C.	17	18	JOHNSON, M. & A.	31	5			
HOFFMCKEL, MURWIN	16	24	HULTER, H. & M.	1	20	JACOBSON, SELMA	27	35	JOHNSON, D. & C.	21	36	JOHNSON, M. & A. ET AL.	31	33			
HOFFNER, TOIVO & LILLIAN	34	38	HULTER, HARVEY	26	27	JACOBSON, STANLEY (LC)	19	39	JOHNSON, D. & C. ET AL.	6	15	JOHNSON, M. & C.	24	2			
HOFSTEDT, B. & C.	9	33	HULTER, JAMES	33	35	JACOBSON, STANLEY (LC)	30	39	JOHNSON, D. & D.	4	2	JOHNSON, M. & M.	35	37			
HOFSTEDT, RAYMOND	9	33	HULTER, RAY	6	15	JACOBSON, STANLEY	19	39	JOHNSON, D. & J.	33	32	JOHNSON, M. & M.	14	39			
HOGAN, RONALD & JOAN	33	19	HULTMAN, CHARLES	2	24	JACQUES, BERNARD ET AL	5	26	JOHNSON, D. & L.	9	30	JOHNSON, M. & R.	30	13			
HOGDAHL, GIDEON	14	37	HUMAN, BERNARD	26	24	JACQUES, BERNARD ET AL	8	26	JOHNSON, D. L. & L.	30	36	JOHNSON, M. & R.	22	36			
HOGDAHL, GIDEON	15	37	HUMBRECKT, LOUIS	17	9	JAKACKI, F. & B.	11	13	JOHNSON, D. L. & SONS	9	30	JOHNSON, MABEL	5	24			
HOGSDON, DORIS	32	38	HUMBRECKT, LOUIS	12	35	JAKACKI, FRANK	11	13	JOHNSON, D. L. & SONS	22	31	JOHNSON, MABEL	33	32			
HOGSDON, DORIS K.	33	38	HUMPAL, WILLIAM ET AL	9	3	JAKACKI, FRANK & BERNICE	11	13	JOHNSON, D. L. & SONS	22	31	JOHNSON, MAE M.	5	31			
HOIVIK, RAYMOND & CHRYSAL	36	36	HUMPHREY, JAMES D.	21	33	JAMES, HERBERT & JUDITH	3	24	JOHNSON, D. L. & SONS	28	31	JOHNSON, MAE M.	8	31			
HOKKA, AUGUST	12	39	HUNKER, JAMES	5	31	JAMES, J. & G.	3	22	JOHNSON, D. L. & SONS	29	31	JOHNSON, MALINDA	31	37			
HOLDEN, PAUL	36	17	HUNT, BARBARA A.	27	30	JAMES, JAMES & ROBERTA	24	37	JOHNSON, D. & M.	25	39	JOHNSON, MANUEL	35	42			
HOLTS, MILES J.	3	30	HUNT, GLENN	34	31	JAMES, R. & L.	31	37	JOHNSON, D. & P.	32	36	JOHNSON, MANUEL	35	43			
HOLLINDAY, DAVID	23	36	HUNT, R. & G.	31	32	JAMES, MANLEY	31	27	JOHNSON, DALE & NANCE	31	32	JOHNSON, MARJORIE	3	20			
HOLLINGER, A. & P. JR.	31	5	HUNTER, B. & D.	9	27	JAMES, MANLEY	32	27	JOHNSON, DAVID J.	18	21	JOHNSON, MARK	1	15			
HOLLINS, G. & I.	27	2	HUNTER, D. & J.	34	31	JAMESICH, KENNETH ET AL	33	34	JOHNSON, DEN L.	36	36	JOHNSON, MARLENE	20	8			
HOLLINS, GEORGE ET AL	27	2	HUNTER, DARYLE (LC)	36	30	JAMISKA, LAWRENCE	12	32	JOHNSON, DELROY	31	21	JOHNSON, MARY	14	39			
HOLLINS, L. & E. ET AL	33	2	HUNTER, DON & JUNE	29	24	JAMISKA, LILLIAN I.	31	39	JOHNSON, DENNIS	31	21	JOHNSON, MELVIN	25	34			
HOLM CLARENCE	7	35	HUNTER, GORDON	17	24	JAMISKA, L. & F.	27	38	JOHNSON, DON R.	34	8	JOHNSON, MELVIN	13	37			
HOLM D. & C.	21	24	HUNTER, GORDON	9	24	JANIS, J. & H.	11	11	JOHNSON, DONALD	27	24	JOHNSON, MILFORD	12	24			
HOLM, MILFORD E.	21	24	HUNTER, HUGH B.	24	23	JANISLOWSKI, EDWARD	27	24	JOHNSON, DONALD & KATHLEEN	7	24	JOHNSON, MILTON	29	24			
HOLM, R. & K.	1	22	HUNTER, ROBERT	9	27	JANK, J. & WALTERS, D.	27	5	JOHNSON, DOUGLAS P.	26	27	JOHNSON, MILTON & MARY	5	24			
HOLME, ERNEST	31	5	HUNTER, STEWART	29	24	JANS, PAUL	25	4	JOHNSON, DUANE	20	27	JOHNSON, MYRON, SR.	3	20			
HOLME, BRANDSON	11	20	HUNTER, W. & E.	13	36	JANSCHA, R. & J.	21	23	JOHNSON, E. & A. ET AL	29	24	JOHNSON, NORMA	27	30			
HOLMES, MAYNARD	23	4	HUPPERT, E. & E.	27	17	JAROS, ANTHONY	1	15	JOHNSON, E. ET AL	31	39	JOHNSON, O. & B.	33	32			
HOLMSREN, GORDON & FERN	16	37	HUPPERT, HERBERT	33	36	JAROS, ZENON	36	36	JOHNSON, E. & E.	10	24	JOHNSON, O. & J.	34	32			
HOLMQUIST, E. ET AL	16	24	HURAY, JOHN & AUDREY	22	23	JARVE, STEVEN (LC)	3	20	JOHNSON, E. & G. JR.	10	39	JOHNSON, O. & J.	34	32			
HOLMES, LORRAINE	12	14	HURAY, KRISTINA ET AL	28	23	JARVI, CHAS. & JEAN	20	38	JOHNSON, E., JR.	28	37	JOHNSON, ORLIN	21	16			
HOLMSREN, GORDON & FERN	11	32	HURIN, THOMAS	32	23	JARVI, MARVIN ET AL	35	32	JOHNSON, EDITH & CARL	6	24	JOHNSON, ORLIN	24	17			
HOLMSTRAND, H.	18	18	HURIN, FRANK	30	30	JARVI, RICHARD ET AL	25	39	JOHNSON, EDWARD	4	20	JOHNSON, ORLIN	35	19			
HOLMSTRAND, THOMAS & JOANN	33	23	HURIN, GARY	36	36	JARVI, RICHARD ET AL	25	39	JOHNSON, EDWARD D.	5	30	JOHNSON, ORLIN	4	22			
HOLMSTROM ELLA	22	22	HURSH, R. & S.	30	30	JARVINEN, MAE E.	32	39	JOHNSON, ELLA & DE LEO, JANET	22	32	JOHNSON, ORLIN	2	24			
HOLSCLAW, ANDREW	9	20	HURSH, SYLVESTER	3	32	JARVIS, K. & V.	34	19	JOHNSON, ELLEN B.	4	11	JOHNSON, ORLIN	18	24			
HOLSCLAW, ANDREW	16	20	HURSH, ALICE	26	32	JASH, JOSEPH, JR. (LC)	9	30	JOHNSON, ERNEST & MARY	20	10	JOHNSON, ORLIN	21	24			
HOLSCLAW, C. & J.	10	27	HURSH, D. & O.	26	32	JARVELA, ARVO	16	24	JOHNSON, ESTHER	15	39	JOHNSON, ORLIN	32	32			
HOLSCLAW, CLYDE E.	3	20	HURSH ENTERPRISES	36	37	JASTICK, JAMES & DONNA	36	12	JOHNSON, ESTHER P.	4	20	JOHNSON, ORVILLE	1	33			
HOLSCLAW, CLYDE & NOREEN	27	31	HURSH, NELS & DONNA	32	38	JASTORSKI, L. & R.	6	18	JOHNSON, ETHEL F.	31	39	JOHNSON, OSCAR	11	32			
HOLSCLAW, PETRA	9	20	HURSH, SYLVESTER	8	32	JENCKE, T. & D.	1	11	JOHNSON, EUNICE	10	30	JOHNSON, OSCAR JR.	30	36			
HOLSCLAW, R. & A.	10	21	HURST, FRANCIS & FRANCES	27	32	JENCKE, T. & B.	14	38	JOHNSON, EVELYN	10	27	JOHNSON, OSCAR JR.	21	24			
HOLT, RONALD & GEORGEAN	31	11	HURST, RICHARD	33	37	JENNINGS, WILLIAM	17	3	JOHNSON, F. & M.	31	42	JOHNSON, OSCAR JR.	33	32			
HOLTON, D. & A.	17	21	HURSTROM, HOWARD (LC)	34	32	JENSEN, CARL	17	38	JOHNSON, F. & P.	26	32	JOHNSON, OSCAR S.	27	31			
HOLVORSEN, GLEN	23	4	HURSTROM, HOWARD (LC)	31	42	JENSEN, DANIEL, DAVID & ERIC	18	16	JOHNSON, FLOYD	25	39	JOHNSON, OTTO	3	31			
HOLVORSON, Z.	33	11	HURSTROM, HOWARD (LC)	31	42	JENSEN, GLEN	35	37	JOHNSON, FRANK	2	15	JOHNSON, OTTO	3	31			
HOMA, J. & C.	31	21	HURT, KENNETH ET AL	10	23	JENSEN, GLENN A.	21	30	JOHNSON, FRANK	2	17	JOHNSON, P. & M.	14	39			
ROMSEY, EDWARD	32	27	HURT, KENNETH ET AL	10	23	JENSEN, GREGORY	24	4	JOHNSON, FRED W.	19	30	JOHNSON, R. ET AL	17	30			
HONERT, LILJAN	26	32	HURT, SYLVAN	12	10	JENSEN, HENRY W.	19	18	JOHNSON, FRED W.	19	30	JOHNSON, R. ET AL	17	30			
HONERT, LILJAN	6	25	HUSBY, RONALD FCL	3	19	JENSEN, J. & S.	5	26	JOHNSON, G. & B.	19	30	JOHNSON, R. & A.	28	17			
HOKKANEN, EINO & RUTH	24	30	HUSTAD, DONALD	2	24	JENSEN, CHARLES A.	5	26	JOHNSON, G. & D.	19	30	JOHNSON, R. & B.	14	39			
HOKKANEN, JOHN	8	37	HUT - 4, Inc.	10	3	JENSEN, LLOYD G.	35	17	JOHNSON, G. & E.	16	37	JOHNSON, R. & C.	28	43			
HOOD, R. & J.	27	35	HUTCHINSON, L. B.	29	18	JENSEN, MARY LOUISE	28	30	JOHNSON, G. & E.	11	37	JOHNSON, R. & E.	35	36			
HOOKER, JEAN C.	30	31	HUTCHINSON, V.	29	18	JENSEN, OSBORN	16	24	JOHNSON, G. & P.	26	36	JOHNSON, R. & E.	36	36			
HOOPER, BETTY	10	23	H.W. BRACE CO.	25	30	JENSEN, W. & C. (LC)	8	2	JOHNSON, GARY ET AL	4	13	JOHNSON, R. & H.	14	39			
HOOPER, BETTY	11	23	H.W. BRACE CO.	30	31	JENSEN, W. & C.	32	37	JOHNSON, GARY & CYNTHIA	6	39	JOHNSON, R. & J.	32	5			
HOOPER, CRAIG C.	33	36	HYDE, ELIZABETH	21	24	JENSEN, WILFRED	8	39	JOHNSON, GEORGE JR.	10	30	JOHNSON, R. & M.	18	18			
HOOPER, C. DOUGLAS	32	36	HYDE, MERTELL	7	37	JENTZ, GERALD & MARIE	33	19	JOHNSON, GEORGE R.	11	37	JOHNSON, R. & M.	34	35			
HOOPER, WALTER	33	36	HYLAND, T. & B.	31	32	JERABEK, M. & N.	36	27	JOHNSON, GEORGE & ELVERNA	16	37	JOHNSON, R. & M.	32	26			
HOOSER, FLORENCE	15	10	HYRA, IRENE	7	7	JEROME, WALLACE	34	37	JOHNSON, GERALD	24	27	JOHNSON, R. & P.	17	24			
HOOPER, LLOYD & CLAUDETTE	26	13	HYRA, JOACHIM (LC)	7	7	JERSETT, AL. & L.	28	30	JOHNSON, GREGG	14	33	JOHNSON, R. & R.	36	23			
HOPE, G. & G.	4	22	HYZINSKI, JOSEPH	3	23	JERSETT, ANGER E.	7	25	JOHNSON, GUNNARD ET AL	20	27	JOHNSON, R. & S.	34	35			
HOPE, GLEN A.	16	30			JEWINE, Eldon	36	12	JOHNSON, H. & B.	9	27	JOHNSON, R. & V.	3	23				
HORA, JOE	13	24	I		JEWELL, FRANK W.	9	33	JOHNSON, HARRY A.	19	5	JOHNSON, RAY	5	12				
HORA, JOSEPH	13	24	IDZIOREK, FELIX	1	24	JEWELL, K. & L.	21	31	JOHNSON, HARVEY	36	39	JOHNSON, RENE	32	36			
HORN, HOWARD & MARY	20	17	IHLNFELD, EDWARD	17	18	JIRASEK, JAMES	24	4	JOHNSON, HAZEL	16	39	JOHNSON, RICHARD	28	17			
HORNUNG, R. JR.	6	33	IHLNFELD, JUNE & RUTH	17	18	JIRAL, TOM	25	36	JOHNSON, HELEN	20	24	JOHNSON, RICHARD & DORLA	23	3			
HORST, JOHN JR. & THOMAS	19	15	IHLIN, R. & L.	17	32	JOCHIMS, R. ET AL	29	6	JOHNSON, HELEN ET AL	21	27	JOHNSON, ROBERT	4	27			
HORTON, FREDERICK & MILDAED	10	25	IMPE, DONNA (LC)	5	24	JOHANSEN, A. & B.	26	18	JOHNSON, HELGA	4	24	JOHNSON, ROBERT & KATHRYN	16	37			
HORTON, FREDERICK ET AL	25	24	IMPE, DONNA (LC)	5	24	JOHANSEN, CARL	10	23	JOHNSON, HELGA ET AL	4	24	JOHNSON, ROBERT L.	18	18			
HOYT, K. & L. JR.	7	21	INDIAN ALLOTMENT	20	7	JOHANSEN, K. & C.	15	5	JOHNSON, HELGA J.	29	27	JOHNSON, ROBERT & SHIRLEY, LC	29	6			
HOUNSELL, J. & M.	6	33	INDIAN ALLOTMENT	18	8	JOHANSEN, KENNETH	15	5	JOHNSON, IVY	4	24	JOHNSON, ROGER	26	38			
HOUSER, J. & M.	19	31	INDIAN LAND	4	12	JOHANSEN, KENNETH	16	5	JOHNSON, IRVINE	10	23	JOHNSON, RONALD	13	37			
HOVEN, IVER	19	31	IRVINE, SALLY	25	24	JOHANSEN, LOIS	30	13	JOHNSON, J. & D.	34	13	JOHNSON, RONALD & SHIRLEY	16	37			
HOVICK, ALLAIN	2	33	IRVINE, SALLY	10	25	JOHANSEN, M.	36	39	JOHNSON, J. & I.	30	37	JOHNSON, RONALD W.	18	38			
HOVLAND, WM. A.	34	19	IRVINE, SALLY	15	25	JOHANSEN, M.	36	39	JOHNSON, J. KENNETH	26	2	JOHNSON, ROY	6	32			
HOWARD, FRANK & MARLENE	34	38	IRVINE, SALLY	20	25	JOHANSEN, M.	36	39	JOHNSON, J. & M.	4	3	JOHNSON, ROY	3	39			
HOWARD, JAMES & JOAN	25	13	IRVINE, SALLY	21	25	JOHANSEN, M.	36	39	JOHNSON, J. & N.	27	36	JOHNSON, ROY	16	43			
HOWARD, DR. JOHN R(LC)	4	5	IRVINE, SALLY	22	25	JOHANSEN, M.	36	39	JOHNSON, J. & R.	31	31	JOHNSON, ROY	28	43			
HOWARD, WINNIFRED (LC)	24	37	IRVINE, SALLY	25	25	JOHANSEN, M.	36	39	JOHNSON, JACK & PATRICIA	36	38	JOHNSON, ROY	32	43			
HOWARD, WINNIFRED (LC)	25	37	IRVINE, SALLY	28	25	JOHANSEN, M.	36	39	JOHNSON, JAMES & JANET	35	36	JOHNSON, ROY	33	43			
HOWENSTINE, BERT	20	6	IRVINE, SALLY	29	25	JOHANSEN, M.	36	39	JOHNS								



OWNERS INDEX

NAME	SEC.	PAGE	NAME	SEC.	PAGE	NAME	SEC.	PAGE	NAME	SEC.	PAGE
JOHNSON, WARREN & RITA	23	24	KARLON, R. & B.	23	4	KIISKI, EINO	36	38	KNUTSON, NORMAN & STAUNER, FRANCIS	1	9
JOHNSON, WESLEY & YVONNE	21	30	KARLON, R. & B.	22	35	KIISKI, HERMAN	28	38	KNUTSON, NORMAN & STAUNER, FRANCIS	14	9
JOHNSON, WESLEY & YVONNE	22	30	KARLON, RICHARD	22	35	KIISKI, UOVO	27	38	KNUTSON, RAYMOND	17	31
JOHNSON, WESLEY & YVONNE	27	30	KARNA, FRANCIS	13	39	KILLER, JOHN JR.	35	19	KNUTSON, ROYAL	26	35
JOHNSON, WILBERT	11	39	KARNA, JOHN	13	39	KIMBERLANDS, LTD.	9	2	KNUTSON, V. & H.	22	32
JOHNSON, WILLIAM ET AL.	10	43	KARNA, ROBERT	19	39	KIMBERLANDS, LTD.	4	22	KNUTSON, M. & B.	22	7
JOHNSON, WILLIAM ET UX.	30	13	KARNA, ROBERT & FRANCES	24	38	KIMINSKI, ALBERT	34	34	KNUTSON, WILLIAM	11	32
JOHNSON, WM. & ELAINE	26	13	KARRAS, J. & K.	24	23	KIMMES, JERROLD	28	35	KNUDSON, ALBERT	31	32
JOHNSTAD, JOHN	3	30	KARRAS, JAMES	23	23	KIMMES, JOSEPH	22	4	KOCH, AUGUST C.	5	23
JOHNSTAD, JOHN	34	36	KARRAS, JAMES	24	23	KIMMES, JOSEPH	2	26	KOCH, R. & L.	5	27
JOHNSTAD, JOHN E.	2	30	KARAOOSKI, C.	23	4	KIMMES, JOSEPH	1	26	KOCH, RUDY	32	23
JOHNSTAD, JOHN E. & FLORENCE	2	30	KASOAN, JILL, ET AL. FCL.	20	17	KIMMES, JOSEPH	2	26	KOCHNER, MRS. JOSEPH & NOROSTROM, RUSSELL	27	4
JOHNSTAD, JOHN JR.	2	30	KASOAN, JILL, ET AL.	29	17	KIMMES, JOSEPH	15-21	26	KOEDYKER, R. & F.	31	5
JOHNSTON, JOSEPH L.	21	16	KASOAN, JILL, ET AL.	29	17	KIMMES, JOSEPH, JR.	6	27	KOENIG, NEILA	28	19
JOHNSTON, K. & OJALA, EUGENE	13	21	KASINER, MRS. RICHARD	27	18	KIMMES, JOSEPH	24	34	KOEHLER, FRED	23	23
JOHNSTON, R. ET AL.	18	12	KASINER, MRS. RICHARD	27	18	KIMMES, JOSEPH	24	34	KOEHLER, FRED	26	23
JOHNSTED, ROBERT S.	20	20	KASINER, MRS. RICHARD	27	18	KIMMES, JOSEPH	26	34	KOEHLER, LARRY D.	24	23
JOINT SCHOOL DIST #1 OF MAPLE	34	38	KASPAR, VIRGINIA	7	3	KIMMES, JOSEPH	26	34	KOEHLER, LOWELL	19	24
JOINT SCHOOL DIST #1	34	38	KASPER, EARL	8	24	KIMMES, JOSEPH	26	34	KOEHLER, W. & J.	21	23
VILLAGE OF WEBSTER	34	2	KASPER, S. & C.	36	31	KIMMES, JOSEPH	34	34	KOEHN, J. & M.	30	38
JOKE, RAY	5	38	KASPER, S. & C.	36	31	KIMMES, JOSEPH	34	34	KOENEN, JESSIE & FRANK	32	30
JOKE, RAYMOND	6	38	KASBERG, H. & D.	22	35	KIMMES, JOSEPH	36	34	KOENEN, LEW.	32	30
JOKE, ROY	36	37	KASTERN, CLARENCE	8	31	KIMMES, JOSEPH	36	34	KOENEN, RAYMOND & CHERYL	31	36
JOKE, ROY	31	42	KASTERN, F. & K.	3	30	KIMMES, JOSEPH	36	34	KOENEN, SARAH A.	8	31
JOLLY, NANCY	23	17	KASTNER, JEFFREY & PAULA	27	18	KIMMES, JOSEPH	36	34	KOENEN, WILLIAM J.	30	30
JONASSEN, J. & S.	22	36	KASTNER, MRS. RICHARD	27	18	KIMMES, JOSEPH	36	34	KOFAL, RONALD E.	26	13
JONDREAU, L. & A.	30	39	KASZYNSKI, L. ROBERT & M.	1	24	KIMMES, JOSEPH	36	34	KOFAL, ROY L.	26	13
JONDREAU, LOUIS ET AL.	30	39	KATZMARK, FRANK	21	23	KIMMES, R. & R.	8	26	KOH, M. & L.	8	5
JONDREAU, R. & C.	8	33	KATZMARK, ROSE	13	24	KIMMES, R. & R.	8	26	KOLAK, ANDREA	5	5
JONDREAU, MARGOL	8	33	KAUTHER, R. & J.	32	38	KIMMES, R. & R.	8	26	KOLEK, LOUIS	14	23
JONES, CLARENCE & HELEN	1	27	KAUPPI, S. & S.	25	39	KIMBLE, L. & P.	36	4	KOLENDA, DENNIS & BETTY	33	7
JONES, DONALD & RHOADES, J. AD.	36	5	KAVEN, TIMOTHY, MARCIA	1	33	KINBLUM, L. & P.	34	2	KOLPIEN, DENNIS SR.	20	16
JONES, IRLDGEARF	5	32	KAZDA, R. & J.	31	32	KINDLESPARKER, PAUL	32	32	KONECZNY, EDWARD	26	11
JONES, JOHN	28	31	KEANE, H. & F.	28	33	KING, B. & E.	33	5	KONEZNEY, CHARLES	21	5
JONES, L. & E.	18	38	KEAUGH, GERALD E.	3	37	KING, B. & E.	33	5	KOPACKI, B. & M.	31	32
JONES, N. & H.	5	32	KEELER, ALLAN	7	24	KING, R. & S.	1	27	KOPAN, DENARO, (L. C.)	21	6
JONES, RANDAL	32	32	KEELER, C. & C.	7	32	KING, R. & S.	1	27	KOPPERS CO. INC.	12	35
JONES, ROBERT M.	6	13	KEELER, RUBY ADEMAN, (L. C.)	12	23	KING, R. & S.	1	27	KOPPERS CO. INC.	12	35
JONES, SCOTT, JASON (LC)	15	38	KEELER, RUBY. (L. C.)	13	23	KINNEAR, JOHN	10	11	KORDUS, JAMES & DONNA	33	36
JONES, STERLING	9	39	KEENE, WESLEY JR.	7	22	KINNEAR, JOHN	22	23	KORES, AMBROSE & VAUGHN, RAPHAEL	39	9
JONES, STERLING JR.	9	39	KEENE, WESLEY JR.	1	27	KINNEAR, JOHN	22	23	KORES, AMBROSE, M.D.	27	32
JONES, WILLIAM JAMES	18	30	KEGEL, L. D. JR.	1	5	KINNEAR, JOHN	22	23	KORES, AMBROSE, M.D.	24	29
JOHAJK, ERIC	31	12	KEIL, G. & C.	32	31	KINNEAR, JOHN	22	23	KORES, AMBROSE, M.D.	24	29
JOHAJK, ERIC ET AL.	20	12	KEIL, GOLDIE	31	37	KINNEAR, JOHN E.	23	16	KORES, STANLEY	25	39
JOHAJK, PAUL L.	19	20	KEISER, KIMBERLY	27	32	KINNEAR, JOHN E.	23	16	KORHONEN, ANDREW	1	39
JOHAJK, PAUL L.	20	12	KEITH, FREDRIC	36	11	KINNEAR, JOHN E.	23	16	KORHONEN, ANDREW JR.	12	39
JOHAJK, PAUL L.	30	12	KEITH, J. & J.	36	11	KINNEMAN, WALTER	26	10	KORHONEN, B. ET AL.	32	37
JORDAN, CLARA	24	19	KEITH, JOHN & JUDITH	35	27	KINNEY, LAURA	16	3	KORHONEN, B. & D.	8	37
JORDAN, VERA ET UX.	30	13	KELLER, JULIAN & HELEN	5	23	KINNEY, W. & P.	33	38	KORHONEN, DAVID	10	43
JORGENSEN, DENNIS	5	11	KELLEHER, DENNIS	8	38	KINNYCK, EUGENE P.	16	17	KORHONEN, DAVID & KAREN	5	39
JORGENSEN, KAREN	8	21	KELLEHER, DENNIS	9	38	KINNAMAN, WILLIAM	8	32	KORHONEN, DAVID & KATHLEEN	8	32
JORGENSEN, M. & BELANGER D.	27	11	KELLEHER, HELEN	15	17	KINTER, L. R.	35	42	KORHONEN, E. & E.	12	39
JOSSUND, KENNETH	24	30	KELLEHER, HELEN & ORR, HELEN	24	4	KINYON, ROBERT	1	23	KORHONEN, EMIL	11	39
JOSSUND, ODIN E.	3	30	KELLEHER, H. & N.	3	11	KIRBY, DAVID	12	5	KORHONEN, L. & C.	8	32
JOSSUND, ODIN E.	24	30	KELLEHER, MERLE	11	30	KIRBY, MARTHA	14	34	KORHONEN, LORRAINE	14	43
JOST, CHERYL S.	24	30	KELLEHER, MERLE	11	30	KIRBY, MARTHA	22	34	KORHONEN, LORRAINE	14	43
JOST, CHERYL S.	24	30	KELLEHER, R. & B.	29	24	KIRBY, MARTHA	22	34	KORHONEN, LORRAINE	14	43
JOST, RYAN L. & CHERYL	24	30	KELLEHER, ROBERT	23	24	KIRKPATRICK, D. & P. ET AL.	1	5	KORHONEN, LORRAINE	14	43
JOVIN, THOMAS	27	32	KELLEHER, ROBERT	28	24	KIRSCHBAUM, CLELAND	32	30	KORHONEN, LORRAINE	14	43
JOY, FRANCIS & SPURRELL, M.	14	11	KELLEHER, ROBERT	4	38	KISLUNG, L. & V.	33	32	KORHONEN, LORRAINE	14	43
JUBENVILLE, EMMA	19	23	KELLEHER, ROBERT	5	38	KISZEWSKI, MARGIE	21	24	KORHONEN, LORRAINE	14	43
JUBENVILLE, L.	29	15	KELLER, EDNA	23	5	KISZEWSKI, MARGIE	35	36	KORHONEN, LORRAINE	14	43
JUBENVILLE, NORMAN	22	32	KELLER, GERALD	7	5	KITCHEN, JOSEPH	35	36	KORN, DELORES	35	19
JUDSON, LOUISE	24	23	KELLER, NED & SENYA	22	37	KITTELSON, S. & C.	31	37	KORNSTADT, RICHARD	1	34
JULITZ, B. & A. ET AL.	14	12	KELLER, PAUL A.	3	22	KIVISTO, B. & J.	33	24	KOROWICKI, CECELIA	21	33
JULIAN, THOMAS	13	23	KELLER, PAUL	3	22	KIZLIK, JOSEPH	11	24	KOROWICKI, CECELIA	21	33
JUND, F. & A.	10	15	KELLER, PAUL	3	22	KIZLIK, JOSEPH A.	10	24	KORPALA, E. & M.	21	33
JUNTTI, J. & A.	8	33	KELLER, W. & G.	35	27	KJELL, ROBERT, ET AL.	7	18	KORPIE, G. & H.	31	39
JUNTTI, WAIHO	36	36	KELSEY, ALICE	24	24	KJELL, R. & H.	25	43	KORS KENNETH, (L. C.)	25	4
JURGENSEN, JOY	35	19	KELSEY, S. & D.	24	24	KJELLMAN, ALICE	10	37	KORTE, DENNIS	26	4
			KELUND, E. & C.	27	21	KJELLMAN, EDWIN J. (L. C.)	16	37	KORTE, W. & J.	25	4
			KEMP, D. & C.	27	4	KJENTVET, ROGER	32	17	KORTESMA, J. & H.	35	38
			KENDING, PAUL & CANDY	53	23	KLANG, MARTIN	15	17	KORTESMA, TERRANCE	35	38
			KENDZIERSKI, SONJA S.	10	24	KLANG, MARTIN	15	17	KORTOFF, ROBERT	26	13
			KENEDY, JOHN	29	6	KLANG, O. & R.	16	24	KOSKI, D. & D.	26	39
			KENEDY, PETER	36	4	KLANG, ROY	3	23	KOSKI, DAWN R.	24	27
			KENNELLY, M. T.	1	35	KLANG, VIOLET & SHARON	1	23	KOSKI, ELMER	30	31
			KENNEY, C. & M.	22	27	KLANICH, JOHN	15	22	KOSKI, F. & C.	12	39
			KENT, DELORES	35	30	KLANICH, JOSEPH	35	30	KOSKI, F. & C.	12	39
			KENT, S. & N. JR.	29	30	KLECAN, FRED A.	27	5	KOSKI, FRANCIS W.	12	24
			KENT, SAMUEL, JR.	29	36	KLEIN, N. & D.	23	36	KOSKI, LYLE & MARGIE	5	39
			KENT, WILLIAM	19	16	KLEMINSKI, FRANK	7	6	KOSKI, ROBERT	33	43
			KENTFIELD, HARRY L.	32	31	KLEPPER, R. & A.	7	32	KOSKI, SEPHERO	12	39
			KENYON, KARL P.	25	37	KLEVER, FLORENCE ET AL.	16	4	KOSKI, T. & C.	14	33
			KENYON, KARL P.	37	31	KLIC, GEORGE	21	11	KOSKIE, GRANT & VICKIE	12	37
			KENYON, KARL	36	37	KLIC, PETER	21	11	KOSSIC, R. & M.	23	27
			KEOUGH, GEORGE	25	34	KLIMAS, C. & H.	21	5	KOSSIC, ROBERT	23	27
			KERN, A. & A.	32	2	KLINE, DENNIS H.	31	18	KOTERA, CHARLES & EVELYN	3	32
			KERR, ARTHUR	33	19	KLINE, J. & L.	13	5	KOTERA, CHARLES & EVELYN	3	32
			KERR, LARRY, ET AL.	32	2	KLINE, KARL	23	12	KOTERA, FRANK	14	24
			KERR, R. & K.	28	9	KLINE, ROBERT	9	11	KOTERA, JAMES	24	24
			KERWIN, ESTHER	27	10	KLINGER, ROBERT JR.	35	11	KOTERA, THOMAS	24	24
			KEPHART, KENNETH	26	26	KLINKERFUES, G.	31	5	KOTERA, THOMAS	24	24
			KEPPEARS, JAMES G.	23	30	KLINTZ, J. & A.	3	27	KOTER, ALEXANDER	19	5
			KESLUK, BRADLEY	17	24	KLINTZING, EDWARD & JAMES	24	17	KOTKARI, JOHN & GRANROOS, M.	10	43
			KESLER, KEITH	12	33	KLINTZING, GLORIA	14	17	KOVAL, GEORGE & MILLER, R.	21	23
			KESLER, CHARLES	15	39	KNABE, EDWARD	13	33	KOWALIK, DAVID	3	22
			KETOLA, PHILLIP	26	38	KNABE, J. & C. JR.	31	32	KOWALIK, DANIEL & JOYCE	3	22
			KETOLA, THEODORE	31	39	KNIGHT, DONALD	22	32	LA BARGE, D. & J.	4	27
			KETOLA, W. & M.	36	38	KNIGHT, EDITH	26	39	LA BONTÉ, FRANK	18	27
			KETTLESON, EDWIN & DELORES	33	31	KNOBBE, D. & B.	34	2	LACH, WALTER	27	4
			KETTULA, HUGO & RUBY	9	2	KNOBB, B. & H. JR.					

# OWNERS INDEX

NAME	SEC.	PAGE	NAME	SEC.	PAGE	NAME	SEC.	PAGE	NAME	SEC.	PAGE
LARGO, KENT	33	27	LARSON, GERALD	19	27	LEMKE, D. & A. JR.	34	10	LINDGREN, D. & E.	19	39
LARGO, KENT D.	34	27	LARSON, GEORGE	22	36	LEMKE, PETER	16	43	LINDGREN, DUANE	30	39
LARGO, NEIL	27	27	LARSON, HAROLD	23	27	LEMKE, KENNETH	16	43	LINDGREN, DUANE	31	39
LARGO, NEIL	27	35	LARSON, HAROLD E.	30	30	LE MONE, ROBERT E.	8	31	LINDQUIST, J. & P.	26	27
LARGO, NEIL	28	35	LARSON, HELMER	21	2	LEMSE, R. C. & SCHULLO, G. R., ET AL.	36	9	LINDQUIST, VERNON	34	27
LARDE, C. & I.	21	23	LARSON, HENRY, ET AL.	32	27	LENFESTE, FREDERICK	23	39	LINDQUIST, V. & J.	35	27
LAHTI, A. & H.	30	37	LARSON, HJALMER	27	2	LEONARD, E. JR. ET AL.	29	5	LINDSAY, HOWARD (L.C.)	14	17
LAHTI, ALICE	15	38	LARSON, HJALMER	35	2	LEONARD, J. & J.	7	18	LINDSTAM, DONALD	2	24
LAHTI, D. & J.	36	39	LARSON, J. & F.	26	27	LEONE, L. & B.	1	39	LINK BROS.	29	33
LAHTI, HELMI I.	3	37	LARSON, J. & M.	1	2	LEONETTI, L. & J.	17	32	LINK BROS. FCL	32	33
LAHTI, R. & G.	28	37	LARSON, J. & HOFFER, WM.	29	6	LEPPALA, AXEL	15	39	LINK BROS FARM INC.	29	5
LAHTI, RONALD & GLORIA	25	39	LARSON, JEFFREY & BARBARA	36	30	LE QU, LOUIS	17	11	LINK BROS FARM INC.	35	6
LAHTI, W. & H.	32	36	LARSON, JOHN & WEICHEL, R.	33	9	LE QUE, LOUIS SR.	14	6	LINK BROS FARM INC.	36	6
LAHTI, W. & H.	36	39	LARSON, JOYCE	35	36	LE QUE, LOUIS	16	10	LINK, R. & J.	32	5
LAHTI, WAYNE (L.C.)	2	33	LARSON, L. & A.	14	3	LE ROY T & BREVIG, L.	3	23	LINSKI, J. & E.	31	37
LAHTI, WAYNE (L.C.)	3	37	LARSON, L. & B.	23	3	LE SAGE, MARK & LORI	16	24	LINTULA, ALICE	7	37
LAHTI, WAYNE & HELMI	3	24	LARSON, L. M.	31	31	LETSOS, NETTIE (L.C.)	16	24	LINTULA, ELMER	12	36
LAHTI, WILLIAM	12	39	LARSON, LOIS	32	37	LETSOS, NETTIE (L.C.)	19	30	LINTULA, ELMER	18	38
LAIN, JOHN & BESSIE	21	9	LARSON, LEO W.	1	20	LEUSCHINGER, W. & P.	32	37	LIPPAI, JAMES	28	35
LA JOIE, LILLIAN	16	24	LARSON, LYMAN	1	30	LESLIE, WALTER	1	5	LIPPAI, P. & N.	34	35
LAKE, MARY	20	38	LARSON, MAURICE H.	1	20	LEUSTIK, G. & C.	31	5	LIPPAI, VINCENT	36	27
LAKE TELEPHONE CO.	28	32	LARSON, PAUL W.	19	2	LEUSMAN, EMIL JR.	10	11	LISOHL, THOMAS	11	21
LAKE MILLICENT LAND CO.	24	33	LARSON, PETER L.	20	36	LEUSHAN, J. & J.	10	11	LISKA, KAREN J. &		
LAKE NEBAGANN GUN CLUB	36	32	LARSON, R. & E.	28	30	LEVAK, E. & L.	3	15	KORHONEN, DAVID	5	39
LAKESIDE BAPTIST CHURCH	11	37	LARSON, R. & J.	11	31	LEVANPA, ELMER	29	42	LISKA, EDWARD	5	39
LAKESIDE BAPTIST CHURCH	12	37	LARSON, R. & J.	11	31	LEVANPA, ELMER	33	42	LISKA, EDWARD	6	39
LAKESIDE CEMETERY	12	37	LARSON, ROBERT	26	4	LEVANPA, FRANK	33	42	LITCKE, J. & P.	15	5
LAKESIDE SCHOOL	11	37	LARSON, ROBERT D.	14	35	LEVANPA, J. & E.	3	38	LITTLE, HARLEY & VIOLET	26	12
LaLIBERTE, DAVID	26	23	LARSON, ROY	21	2	LEVANPA, JOHN & SIGRID	3	38	LITTLE, MILDRED S.	13	17
LaLIBERTE, DOROTHY	25	13	LARSON, VALERIE	27	35	LEVANPA, SIGRID	31	42	LITTLE, P. & B.	12	33
LaLIBERTE, PAUL H.	25	13	LARSON, W. & I.	14	3	LEVANPA, SIGRID	33	42	LITTLE, WESLEY (L.C.)	28	18
LALOU, LOUIS & JUNE	17	17	LARSON, WILLIAM	2	30	LEVANPA, SIGRID	34	42	LITTLE, WESLEY	34	31
LAMAR, J. & R.	27	35	LASCHINGER, WAYNE & PHYLLIS	32	37	LEVENS, D. & L.	7	25	LITTLE, WESLEY	35	31
LAMAR, J. TRUSTEE	27	35	LASKY, MARY	18	38	LEVINE, E. S.	27	4	LITTLE, WILLIAM	9	32
LAMB, MORRIS JR. (L.C.)	31	5	LASSON, BARBARA	23	27	LEVIN, ALFRED	36	42	LITTLE, WILLIAM JR.	4	32
LAMBERT, ALFRED	30	36	LATHAM, IDA B.	18	18	LEVIN, MYRON O.	36	42	LIUBAKKA, WILLIAM L.	25	5
LAMBERT, CARL	22	31	LATVALA, RANDALL & BETH A.	10	17	LEVIN, TONI M.	6	39	LIVINGSTON, BERNARD	20	20
LAMBERT, D. & D.	22	31	LATVALA, EDWARD	24	35	FLYEN, GARRET J.	6	39	LOCKE, THOMAS	26	12
LAMBERT, FRANCES	1	27	LAUER, PHILLIP, ET AL. (L.C.)	31	5	LEVINE, ANTON	6	35	LOCKE, T. & SMITH, CRAIG	25	12
LAMBERT, W. (L.C.)	21	38	LAUGHLIN, DEL R.	31	18	LEVINE, G. & K.	23	10	LOCKE, T. & SMITH, CRAIG	26	12
LAMBERT, WILBUR (L.C.)	28	38	LAUNDRETT, A. & R.	12	14	LEVINE, JOHAN, ET AL.	30	42	LOCKE, T. & SMITH, CRAIG	36	12
LAMMI, OLIVER	23	38	LAUNDRETT, J. & J.	25	37	LEVINE, L. & L.	17	31	LOCKEN, PEGGY J.	2	32
LAMMI, TOIVO	14	38	LAUNDRETT, JOE & KOTERA, C. & E. (JOE ESTATE)	20	39	LEVINE, R. JR. & CAROL	17	31	LOCKHART, BERNICE	30	13
LANCOUR, D. & E.	20	38	LAUNTIUS, WILLIAM	18	39	LEVINE, RANBY	27	32	LOCKMAN-JENSEN POST #499	17	13
LANDAU, ANNE	32	30	LAURO, WALTER & JOSEPH	20	10	LEVINE, RUSSELL	31	31	LOCKMAN, R. & G.	9	5
LANDIN, H. & A.	11	30	LAURVICK, CLAYTON	12	26	LEVINGS, ETHEL	31	5	LOEFFLER, FRANK (L.C.)	4	26
LANDRETH, J. ET AL.	25	24	LAURVICK, CONRAD	12	35	LEWAN, ELMER	35	7	LOFFGREN A. & MORGANSKI, W.	1	14
LANDRETH, J. ET AL.	30	25	LAVALLEY & BENSON	34	31	LEWANDOSKI, EDGAR	18	39	LOGAN, WILLIAM, ET AL.	23	36
LANDSBERG, R. & R.	5	15	LaVIOLETTE, JEAN C.	17	18	LEWIS, BONNIE SUE (L.C.)	23	39	LOGEMANN, FRANK	32	11
LANE, JAMES & LENORE	21	16	LAWY, LESLIE C.	32	35	LEWIS, H. & H.	34	35	LONG, EDWARD E.	22	23
LANE, L. & C.	21	10	LAW ALUMNI TRUSTEE	16	16	LEWIS, J. & E.	34	35	LONG, EDWARD E.	9	36
LANE, D. WARD	21	10	LAWS, C. & C. ET AL.	16	16	LEWIS, RONALD & ELSE	5	5	LONG, L. & G.	26	17
LANGE, DARRYL	10	24	LAWL, ERMA	22	35	L'HEUREUX, GEORGE	31	9	LONG, M. & D.	8	32
LANGE, DARRYL	17	24	LAWL, E. & E.	22	35	L'HEUREUX, GEORGE	23	17	LONGWAY, DORIS	10	24
LANGE, IRVIN & DAHLE, A.	28	7	LAWLER, E. & E.	10	6	L'HEUREUX, GEORGE & LOIS	8	3	LONGTINE, J. & L.	10	24
LANGE, J. & R.	31	37	LAWLER, EARL	9	6	L'HEUREUX, GEORGE Y.	5	2	LONGVILLE, GORDON	36	37
LANGE, JOHN J. & RICHARD D.	17	30	LAWLER, GERALD	30	24	LIATAUD, J. & M.	28	5	LOOMIS, M. & L.	18	7
LANGE, JOHN J. & RICHARD D.	17	30	LAWLER, JACK (L.C.)	10	6	LICHAU, CHESTER & SHIRLEY	13	37	LORD, ALBERT	26	16
LANGE, KENDALL	13	19	LAWLER, JOHN	2	6	LICHAU, FRANCIS & CHESTER	13	37	LORD, ALBERT SR.	30	18
LANGE, MARSHALL, & BAUDINE, INC.	15	23	LAWLER, JOHN R.	11	6	LICHTENWALNER, HARLEY	29	33	LORD, CHARLES	26	17
LANGE, R. & RONALD A. ET AL.	26	30	LAWLER, JOHN R.	11	6	LIDELL, DARLENE A.	16	31	LORD, EARL	30	18
LANGE, RICHARD D.	31	7	LAWLER, PATRICK & THOMAS	12	23	LIDELL, DARLENE A.	16	31	LORD, J. E. (INDIAN LAND)	30	18
LANGE, WILLIAM	38	7	LAWLER, MRS. RALPH	35	12	LIDELL, GREGORY	16	31	LORD, JOSEPH	26	17
LANGENBRUNNER, J. & J.	14	10	LAWLER, R. & S.	23	4	LIDELL, RICHARD H.	17	17	LORD, JOSEPH & DELORES	26	17
LANGEVIN, R. & D.	34	10	LAWLER, R. & S.	23	4	LIDELL, RICHARD H.	17	17	LORD, MAE EDITH	30	18
LANGFORD, D. & M.	23	23	LAWLER, SHERMAN & KAREN	36	12	LIDELL, RICHARD H.	17	17	LORD, ROBIN	32	17
LANGFORD, JOHNNIE & ELAINE	10	23	LAWLER, THOMAS	15	5	LIDELL, RICHARD H.	17	17	LORENZ, WM. F. & J.D. (FCL)	24	5
LANGLOIS, HERI H.	26	12	LAWMAN, SAMUEL	30	38	LIEBAERT, MARSHALL	9	24	LORENZ, Y. & J.D. FCL	26	5
LANHART, D. & D.	34	30	LAWRENCE, ANNA	36	27	LIEBAERT, MARK E.	9	24	LORIMOR, KEITH	10	5
LANHART, DONALD	34	30	LAWRENCE, ELAINE H.	11	30	LIEBEL, JON C.	10	31	LOSKO, A. & K.	3	12
LANHART, MICHAEL	2	22	LAWRENCE, GEORGE	29	36	LIEDEL, BERNARD & SHIRLEY	11	12	LOSOS, G. & J.	10	22
LANHART, MICHAEL	33	27	LAWSON, R. & E.	7	34	LIEKERT, ETHEL	25	13	LOUSTARI, ERICK W.	34	42
LAVIS, CARL H.	5	25	LAZAR, DAVID	31	5	LIEN, DENNIS J. & ANDREA	20	30	LOVE, GEORGE	12	27
LaPETA, ADELAIDE R.	20	30	LEACH, DONALD	30	17	LIEN, FRED	17	22	LOVE, HAROLD	10	27
LaPETA, MICHAEL	20	30	LEACH, RICHARD	11	26	LIEM, FRED	20	30	LOVE, LYNN & JAMES SR.	10	27
LA POLE, N. H.	31	38	LEACH, RICHARD	11	26	LIEN, JACK & R.	20	30	LOVE, CLARENCE	31	5
LA POLE, NORMAN (L.C.)	1	31	LEADSTON, R. & M.	27	35	LIEN, JACK & JUDITH	20	30	LOVON, CLARENCE	12	15
LA POLE, NORMAN	28	38	LEAF, LEONARD	19	13	LIETHA, D. & F.	30	23	LOVON, GEORGE	20	30
LA POLE, NORMAN	29	38	LEAF, REINO E.	19	38	LIETHA, DALE & JANET	15	23	LUCAS, AVERY	27	17
LA POLE, O. KEITH	6	32	LEARN, DANIEL & PATRICIA	8	37	LIFKA, AMY F.	21	5	LUCAS, DANIEL & ROBERTA	27	17
LaPORTE, LESLIE L.	20	5	LEARD, K. & J.	30	30	LILJEGREN, & HARVEY CONST.	6	25	LUCAS, EDWARD J.	26	17
LARASON, M. & MRS.	35	32	LEBAR, KEITH & MARGARET	29	32	LILJEGREN, MARVIN E.	31	32	LUCAS, JAMES, ET AL.	26	17
LARGENT, CHESTER	8	39	LEBEL, PAUL & JOYCE	13	35	LILJEGREN, MARVIN E.	31	32	LUCAS, SUSAN K.	8	21
LARKIN, KENNETH	20	27	LEDERMAN, MARY	24	24	LIND, CLIFFORD	32	35	LUCCESI, GENO & JANE	23	32
LaROUX, ELIZABETH	25	26	LEDDIN, RICHARD	21	36	LIND, DORA	36	37	LUCCESI, GENO & JANE	24	32
LARSEN, C. & D.	33	27	LE DUX, MICHAEL & LUCIA	13	34	LINDO, J. I.	36	37	LUCCESI, GENO & JANE	26	32
LARSON, A. & L.	21	6	LEDUC, ALBERT & ROLENE	15	13	LINDO, L. & M.	7	37	LUCCIUS, H. & D.	11	11
LARSON, ALFRED, ET AL.	11	6	LEE, ARTHUR	28	33	LINDO, R. & J.	25	4	LUCIUS, LOREN JR.	12	17
LARSON, ANN & PEKOL, DOROTHY	10	32	LEE, ARTHUR	29	33	LINDO, R. & J.	25	4	LUCIUS STATE PARK	25	17
LARSON, ARNOLD	25	27	LEE, ARTHUR	31	33	LINDO, R. & J.	25	4	LUEBKE, D. & P.	26	17
LARSON, B. & T.	17	5	LEE, ARTHUR & HAMMER, DOUGLAS	24	32	LINDO, R. & J.	25	4	LUEDTKE, FARNK	27	23
LARSON, C. G.	17	18	LEE, ARTHUR	31	33	LINDO, R. & J.	25	4	LUM, W. & D.	18	22
LARSON, C. & M.	36	37	LEE, ARTHUR & ODIN	6	25	LINDO, R. & J.	25	4	LUKE, JAY, ET AL.	3	8
LARSON, CARL O.	7	31	LEE, DONALD H.	29	36	LINDO, R. & J.	25	4	LULL, H. & D.	9	24
LARSON, CHARLES	15	26	LEE, FREDDIE H. LAURAL	29	32	LINDO, R. & J.	25	4	LULL, LARRY & FERN	16	31
LARSON, CLARENCE	27	2	LEE, ROBERT E.	32	33	LINDO, R. & J.	25	4	LUND, BARBARA	30	36
LARSON, CLARENCE	34	2	LEE, S. & C.	12	12	LINDO, R. & J.	25	4	LUND, ELNA	20	24
LARSON, D. & G. (L.C.)	25	32	LEE, V. & B.	14	33	LINDO, R. & J.	25	4	LUND, GLEN	1	15
LARSON, D. & L.	25	32	LEEF, MYRON E. (L.C.)	19	30	LINDO, R. & J.	25	4	LUND, J. & V.	17	5
LARSON, D. & R. ET AL.	23	4	LEFFEL, C. & G.	25	39	LINDO, R. & J.	25	4	LUND, MILLIE B.	24	17
LARSON, DALE	28	7	LEFFEL, CHARLES	14	39	LINDO, R. & J.	25	4	LUND, N. & D.	6	32
LARSON, DAVID L.	19	37	LEFFEL, WALTER	4	32	LINDO, R. & J.	25	4	LUNDBERG, JAMES L.	13	21
LARSON, DENNIS	25	32	LEGGATE, WALTER	25	27	LINDO, R. & J.	25	4	LUNDBERG, K. & J.	34	37
LARSON, DENNIS	26	32	LEHR, GUY	31	21	LINDO, R. & J.	25	4	LUNDBERG, NORMAN	7	32
LARSON, DENNIS F.	36	31	LEHTI, GUY	35	39	LINDO, R. & J.	25	4	LUNDBERG, NORMAN	16	32
LARSON, DEO & CAROL	33	27	LEHTI, MARIN	36	39	LINDO, R. & J.	25	4	LUNDBERG, R. NORMAN	17	32
LARSON, DUANE & KAREN	24	31	LEHTO, DARLY	36	39	LINDO, R. & J.	25	4	LUNDBERG, ROBERT	7	32
LARSON, DONALD	32	27	LEHTO, R. & B.	36	39	LINDO, R. & J.	25	4	LUNDBERG, TERRY	8	32
LARSON, E. & G.	22	27	LEIBLY, EDWARD	26	4	LINDO, R. & J.	25	4	LUNDE, ANTONIUS	11	32
LARSON, ELIZABETH	12	24	LEINO, LAURA (L.C.)	31	5	LINDO, R. &					

## OWNERS INDEX

NAME	SEC.	PAGE	NAME	SEC.	PAGE	NAME	SEC.	PAGE	NAME	SEC.	PAGE
MAKELA, KENNETH.....	15	32	MASSACK, J. & R.....	18	39	McGRAW, G. & R.....	15	35	MEYER, R. & A.....	24	30
MAKELA, KENNETH.....	34	38	MASSOPUST, MARY.....	34	32	McGraw, G. & R.....	34	35	MEYER, THOMAS.....	26	33
MAKELA, KENNETH.....	15	43	MATALIK, EMIL.....	19	24	McGREEVY, J. & L.....	17	5	MEYERS, G. & J.....	28	33
MAKELA, KENNETH & EL AL.....	35	38	MATALIK, EMIL.....	29	24	McGREGORE, VIOLA.....	36	24	MEYERS, JOHN J.....	21	21
MAKELA, KENNETH & ELLEN & MAKELA, C. (LIFE ESTATE).....	30	32	MATALIK, EMIL.....	30	24	McGUIRE, L. & S.....	7	12	MEYERS, K. W.....	32	32
MAKELA, KENT.....	10	39	MATALIK, J. & H.....	25	24	McGUIRK, MALCOLM.....	9	27	MEYERS, KENNETH & BASLEY, E.....	31	22
MAKI, A. & H.....	33	37	MATALIK, J. & H.....	33	37	McHUGH, LEO.....	31	26	MEYERS, PHILLIP.....	30	15
MAKI, AALI.....	26	39	MATALIK, THOMAS.....	26	24	McHUGH, RICHARD & JOANNE.....	19	31	MEYERS, R. IN TRUST FOR CAROL MEYERS.....	21	30
MAKI, BEULAH.....	21	23	MATHIESEN, JAMES.....	30	38	McKAY, JOHN & HELEN.....	29	30	MEYERS, THOMAS.....	27	33
MAKI, D. & L.....	21	23	MATHISON, GORDON.....	36	32	McKAY, JOHN & DORIS.....	35	31	MEYETT, JOHN P.....	31	16
MAKI, DOROTHY.....	12	39	MATINSON, TRYGE.....	17	18	McKee, DIANA.....	26	17	MEYMAN, DANIEL & VICKIE.....	1	32
MAKI, E. & A.....	5	33	MATISKI, J. & F. ET AL.....	1	6	McKee, D.....	29	6	MZORTI, DENNIS.....	21	38
MAKI, EINO.....	21	39	MATLACK, HOWARD & KRISTINE.....	10	24	McKee, JAMES & DIANA.....	24	17	MICHAELSON, CHARLES.....	25	26
MAKI, EMIL.....	12	24	MATLACK, HOWARD & KRISTINE.....	11	24	McKee, JOHN A.....	26	37	MICHAELSON, D.....	34	2
MAKI, EVELYN.....	2	6	MATSON, MELVIN & SUSAN.....	10	20	McKEEVER, ROGER.....	34	2	MICHAELSON, MALCOLM.....	12	12
MAKI, HARVEY J.....	16	16	MATSON, RONALD L.....	28	30	McKELVEY, MARY.....	20	15	MICHAELSON, RAYMOND.....	26	33
MAKI, HOWARD.....	29	39	MATTHAIS, W. & K.....	21	5	McKENZIE, JAMES & OLSON, D.....	13	15	MICKELSON, SUSAN.....	11	32
MAKI, IRENE.....	23	4	MATTHAIS, VILAS W.....	20	5	McKENZIE, R. & B.....	22	5	MID CITY MARKET CORP INC.....	34	5
MAKI, IOMA.....	24	49	MATTHAIS, VILAS W.....	21	5	McKENZIE, R. & G.....	10	10	MID CITY MARKET CORP INC.....	35	5
MAKI, JOHN.....	28	42	MATTHAIS, VILAS W. FCL.....	20	5	McKERCHER, DONNA.....	29	17	MIDDLETON, G. & B.....	28	30
MAKI, M. & P.....	15	38	MATTHIENEN, J. & F.....	25	37	McKERCHER, ELMER.....	29	17	MIDDLETON, HARLEY.....	22	30
MAKI, MARTHA, ET AL.....	16	38	MATTHIENEN, J. & J.....	25	37	McKERCHER, MAURICE & YVONNE.....	3	23	MIESBAUER, D. & L.....	5	31
MAKI, MATT, ESTATE.....	34	42	MATTHESEN, J. & J.....	25	37	McKUNE, FRANCES E.....	1	5	MIESEN, ROBERT C.....	24	17
MAKI, NICHOLAS.....	36	38	MATTIES TAVERN, INC.....	27	35	McKUSSICK, ALEXANDER.....	25	12	MICALIK, D. & L.....	21	30
MAKI, PHILLIP.....	20	39	MATTSON, ALFRED, ET AL.....	25	38	McLEAN CONSTRUCTION CO.....	18	18	MICALIK, LOUIS.....	31	31
MAKI, RAYMOND.....	36	39	MATTSON, ALICE & CLARENCE SR.....	5	27	McLEAN CONSTRUCTION CO.....	1	30	MICALIK, LOUIS.....	36	37
MAKI, RUSSELL, ET AL.....	15	43	MATTSON, ALICE & CLARENCE SR.....	5	27	McLEAN CONSTRUCTION CO.....	18	32	MIHNA, MICHAEL JR. & DALSVEN, MARY.....	29	9
MAKI, FERN L.....	19	21	MATTSON, ALICE.....	4	31	McLEAN CONSTRUCTION CO.....	32	37	MICKOLA, EDWARD.....	29	9
MAKIE, ROBERT.....	29	24	MATTSON, CLARENCE.....	5	27	McLEAN, R. & M.....	32	16	MICKOLA, EMIL.....	22	39
MALEC, F. & B.....	21	5	MATTSON, CLARENCE.....	5	27	McLEAN, R. & M.....	32	16	MICKOLA, EMIL.....	22	39
MALEC, FRANK & BETTY.....	30	24	MATTSON, CLARENCE.....	5	27	McLEAN, DANNY & BEVERLY.....	22	37	MICKOLA, EMIL.....	22	39
MALEY, R. & U.....	32	2	MATTSON, CLARENCE.....	5	27	McLEAN, DANNY & BEVERLY.....	22	37	MICKOLA, EMIL.....	22	39
MALINOSKI, R. & L.....	8	36	MATTSON, CLARENCE.....	5	27	McLEOD, ROBERT.....	24	17	MICKOLA, EMIL.....	22	39
MALLOY, JOHN, ET AL.....	32	24	MATTSON, DONALD, ET AL.....	1	37	McLEOD, ROBERT.....	24	17	MICKOLA, EMIL.....	22	39
MALMBERG, JANET.....	21	5	MATTSON, DONALD, ET AL.....	1	37	McLEOD, ROBERT.....	24	17	MICKOLA, EMIL.....	22	39
MALMQUIST, LESTIE C.....	12	31	MATTSON, DONALD, ET AL.....	1	37	McLEOD, ROBERT.....	24	17	MICKOLA, EMIL.....	22	39
MANASKE, R. & V. (L.C.).....	8	3	MATTSON, DONALD, ET AL.....	1	37	McLEOD, ROBERT.....	24	17	MICKOLA, EMIL.....	22	39
MANGINI, MICHEL.....	4	27	MATTSON, DONALD, ET AL.....	1	37	McLEOD, ROBERT.....	24	17	MICKOLA, EMIL.....	22	39
MANDELIN, D. & L.....	26	23	MATTSON, DONALD, ET AL.....	1	37	McLEOD, ROBERT.....	24	17	MICKOLA, EMIL.....	22	39
MANDELIN, WILLIAM.....	15	43	MATTSON, DONALD, ET AL.....	1	37	McLEOD, ROBERT.....	24	17	MICKOLA, EMIL.....	22	39
MANDEY, NELLIE.....	7	15	MATTSON, DONALD, ET AL.....	1	37	McLEOD, ROBERT.....	24	17	MICKOLA, EMIL.....	22	39
MANTON, ORVILLE.....	2	24	MATTSON, DONALD, ET AL.....	1	37	McLEOD, ROBERT.....	24	17	MICKOLA, EMIL.....	22	39
MANITOW FALLS COOP WATER ASSOCIATION.....	27	27	MATTSON, DONALD, ET AL.....	1	37	McLEOD, ROBERT.....	24	17	MICKOLA, EMIL.....	22	39
MANN, PETER C.....	34	42	MATTSON, DONALD, ET AL.....	1	37	McLEOD, ROBERT.....	24	17	MICKOLA, EMIL.....	22	39
MANN, WILLIAM, (L.C.).....	6	25	MATTSON, DONALD, ET AL.....	1	37	McLEOD, ROBERT.....	24	17	MICKOLA, EMIL.....	22	39
MANOR, R. & R.....	30	36	MATTSON, DONALD, ET AL.....	1	37	McLEOD, ROBERT.....	24	17	MICKOLA, EMIL.....	22	39
MANOR, WILMA.....	29	23	MATTSON, DONALD, ET AL.....	1	37	McLEOD, ROBERT.....	24	17	MICKOLA, EMIL.....	22	39
MANSKY, R. & M.....	20	27	MATTSON, DONALD, ET AL.....	1	37	McLEOD, ROBERT.....	24	17	MICKOLA, EMIL.....	22	39
MAPLE COOPERATIVE ASS'N.....	3	32	MATTSON, DONALD, ET AL.....	1	37	McLEOD, ROBERT.....	24	17	MICKOLA, EMIL.....	22	39
MAPLE FARMERS COOP. ASS'N.....	34	38	MATTSON, DONALD, ET AL.....	1	37	McLEOD, ROBERT.....	24	17	MICKOLA, EMIL.....	22	39
MAPLE SCHOOL DISTRICT.....	4	32	MATTSON, DONALD, ET AL.....	1	37	McLEOD, ROBERT.....	24	17	MICKOLA, EMIL.....	22	39
MAPLE TELEPHONE CO. INC.....	35	38	MATTSON, DONALD, ET AL.....	1	37	McLEOD, ROBERT.....	24	17	MICKOLA, EMIL.....	22	39
MAPLES, ROGER.....	22	4	MATTSON, DONALD, ET AL.....	1	37	McLEOD, ROBERT.....	24	17	MICKOLA, EMIL.....	22	39
MARANA, ALBERTA.....	36	4	MATTSON, DONALD, ET AL.....	1	37	McLEOD, ROBERT.....	24	17	MICKOLA, EMIL.....	22	39
MARAS, NICK.....	4	32	MATTSON, DONALD, ET AL.....	1	37	McLEOD, ROBERT.....	24	17	MICKOLA, EMIL.....	22	39
MARASCO, JOSEPH.....	9	33	MATTSON, DONALD, ET AL.....	1	37	McLEOD, ROBERT.....	24	17	MICKOLA, EMIL.....	22	39
MARCHAND, M.....	16	5	MATTSON, DONALD, ET AL.....	1	37	McLEOD, ROBERT.....	24	17	MICKOLA, EMIL.....	22	39
MARCHAND, MARTHA.....	15	5	MATTSON, DONALD, ET AL.....	1	37	McLEOD, ROBERT.....	24	17	MICKOLA, EMIL.....	22	39
MARCUX, EDMUND.....	3	24	MATTSON, DONALD, ET AL.....	1	37	McLEOD, ROBERT.....	24	17	MICKOLA, EMIL.....	22	39
MARG, D. & N.....	12	6	MATTSON, DONALD, ET AL.....	1	37	McLEOD, ROBERT.....	24	17	MICKOLA, EMIL.....	22	39
MARGALSKI, EUGENE.....	27	32	MATTSON, DONALD, ET AL.....	1	37	McLEOD, ROBERT.....	24	17	MICKOLA, EMIL.....	22	39
MARKEY, GERALD.....	29	23	MATTSON, DONALD, ET AL.....	1	37	McLEOD, ROBERT.....	24	17	MICKOLA, EMIL.....	22	39
MARSON, DENNIS.....	23	36	MATTSON, DONALD, ET AL.....	1	37	McLEOD, ROBERT.....	24	17	MICKOLA, EMIL.....	22	39
MARSON, EDWARD.....	29	30	MATTSON, DONALD, ET AL.....	1	37	McLEOD, ROBERT.....	24	17	MICKOLA, EMIL.....	22	39
MARSON, RONALD & AUDREY.....	3	32	MATTSON, DONALD, ET AL.....	1	37	McLEOD, ROBERT.....	24	17	MICKOLA, EMIL.....	22	39
MARSON, R. & S.....	3	32	MATTSON, DONALD, ET AL.....	1	37	McLEOD, ROBERT.....	24	17	MICKOLA, EMIL.....	22	39
MARSON, TERRANCE E.....	35	42	MATTSON, DONALD, ET AL.....	1	37	McLEOD, ROBERT.....	24	17	MICKOLA, EMIL.....	22	39
MARQUETTE NAT'L BANK MPLS.....	27	32	MATTSON, DONALD, ET AL.....	1	37	McLEOD, ROBERT.....	24	17	MICKOLA, EMIL.....	22	39
MARQUART, ROBERT.....	12	27	MATTSON, DONALD, ET AL.....	1	37	McLEOD, ROBERT.....	24	17	MICKOLA, EMIL.....	22	39
MARSH, HAROLD.....	1	6	MATTSON, DONALD, ET AL.....	1	37	McLEOD, ROBERT.....	24	17	MICKOLA, EMIL.....	22	39
MARSH, L. & V.....	6	33	MATTSON, DONALD, ET AL.....	1	37	McLEOD, ROBERT.....	24	17	MICKOLA, EMIL.....	22	39
MARSHALL, CHARLES.....	24	4	MATTSON, DONALD, ET AL.....	1	37	McLEOD, ROBERT.....	24	17	MICKOLA, EMIL.....	22	39
MARSHALL, CLARA.....	33	35	MATTSON, DONALD, ET AL.....	1	37	McLEOD, ROBERT.....	24	17	MICKOLA, EMIL.....	22	39
MARSHALL, L. & J.....	27	32	MATTSON, DONALD, ET AL.....	1	37	McLEOD, ROBERT.....	24	17	MICKOLA, EMIL.....	22	39
MARSHALL, WILLIAM.....	1	34	MATTSON, DONALD, ET AL.....	1	37	McLEOD, ROBERT.....	24	17	MICKOLA, EMIL.....	22	39
MARSIK, ANTON.....	3	24	MATTSON, DONALD, ET AL.....	1	37	McLEOD, ROBERT.....	24	17	MICKOLA, EMIL.....	22	39
MARTENS, JEFFREY & DONALD.....	33	19	MATTSON, DONALD, ET AL.....	1	37	McLEOD, ROBERT.....	24	17	MICKOLA, EMIL.....	22	39
MARTI, EDWARD, ET AL.....	13	19	MATTSON, DONALD, ET AL.....	1	37	McLEOD, ROBERT.....	24	17	MICKOLA, EMIL.....	22	39
MARTIN, CALVIN.....	33	27	MATTSON, DONALD, ET AL.....	1	37	McLEOD, ROBERT.....	24	17	MICKOLA, EMIL.....	22	39
MARTIN, CURTIS & AGNES.....	15	31	MATTSON, DONALD, ET AL.....	1	37	McLEOD, ROBERT.....	24	17	MICKOLA, EMIL.....	22	39
MARTIN, CURTIS & AGNES.....	16	31	MATTSON, DONALD, ET AL.....	1	37	McLEOD, ROBERT.....	24	17	MICKOLA, EMIL.....	22	39
MARTIN, DORIS D.....	30	37	MATTSON, DONALD, ET AL.....	1	37	McLEOD, ROBERT.....	24	17	MICKOLA, EMIL.....	22	39
MARTIN, DORIS.....	6	31	MATTSON, DONALD, ET AL.....	1	37	McLEOD, ROBERT.....	24	17	MICKOLA, EMIL.....	22	39
MARTIN, FLOYD.....	35	13	MATTSON, DONALD, ET AL.....	1	37	McLEOD, ROBERT.....	24	17	MICKOLA, EMIL.....	22	39
MARTIN, FLOYD.....	33	27	MATTSON, DONALD, ET AL.....	1	37	McLEOD, ROBERT.....	24	17	MICKOLA, EMIL.....	22	39
MARTIN, GAYLE.....	17	27	MATTSON, DONALD, ET AL.....	1	37	McLEOD, ROBERT.....	24	17	MICKOLA, EMIL.....	22	39
MARTIN, GAYLE R.....	8	27	MATTSON, DONALD, ET AL.....	1	37	McLEOD, ROBERT.....	24	17	MICKOLA, EMIL.....	22	39
MARTIN, GEORGE.....	9	31	MATTSON, DONALD, ET AL.....	1	37	McLEOD, ROBERT.....	24	17	MICKOLA, EMIL.....	22	39
MARTIN, GEORGE V.....	15	31	MATTSON, DONALD, ET AL.....	1	37	McLEOD, ROBERT.....	24	17	MICKOLA, EMIL.....	22	39
MARTIN, GEORGE V.....	15	31	MATTSON, DONALD, ET AL.....	1	37	McLEOD, ROBERT.....	24	17	MICKOLA, EMIL.....	22	39
MARTIN, J. & J.....	35	43	MATTSON, DONALD, ET AL.....	1	37	McLEOD, ROBERT.....	24	17	MICKOLA, EMIL.....	22	39
MARTIN, JAMES & GAYLE.....	17	43	MATTSON, DONALD, ET AL.....	1	37	McLEOD, ROBERT.....	24	17	MICKOLA, EMIL.....	22	39
MARTIN, JIM.....	1	32	MATTSON, DONALD, ET AL.....	1	37	McLEOD, ROBERT.....	24	17	MICKOLA, EMIL.....	22	39
MARTIN, JOHN.....	1	39	MATTSON, DONALD, ET AL.....	1	37	McLEOD, ROBERT.....	24	17	MICKOLA, EMIL.....	22	39
MARTIN, JOHN.....	2	39	MATTSON, DONALD, ET AL.....	1	37	McLEOD, ROBERT.....	24	17	MICKOLA, EMIL.....	22	39
MARTIN, JOHN.....	35	43	MATTSON, DONALD, ET AL.....	1	37	McLEOD, ROBERT.....	24	17	MICKOLA, EMIL.....	22	39
MARTIN, M. & J.....	9	5	MATTSON, DONALD, ET AL.....	1	37	McLEOD, ROBERT.....	24	17	MICKOLA, EMIL.....	22	39
MARTIN, RALPH & RUTELL, E.....	8	27	MATTSON, DONALD, ET AL.....	1	37	McLEOD, ROBERT.....	24	17	MICKOLA, EMIL.....	22	39
MARTIN, RANDALL W.....	20	30	MATTSON, DONALD, ET AL.....	1	37	McLEOD, ROBERT.....	24	17	MICKOLA, EMIL.....	22	39
MARTIN, ROBERT.....	20	30	MATTSON, DONALD, ET AL.....	1	37	McLEOD, ROBERT.....	24	17	MICKOLA, EMIL.....	22	39
MARTIN, ROBERT.....	20	30	MATTSON, DONALD, ET AL.....	1	37	McLEOD, ROBERT.....	24	17	MICKOLA, EMIL.....	22	39
MARTIN, RUSSELL.....	20	30	MATTSON, DONALD, ET AL.....	1	37	McLEOD, ROBERT.....	24	17	MICKOLA, EMIL.....	22	39
MARTIN, TERRY R.....	27	30	MATTSON, DONALD, ET AL.....	1	37	McLEOD, ROBERT.....	24	17	MICKOLA, EMIL.....	22	39
MARTINI, CHARLES.....	5	5	MATTSON, DONALD, ET AL.....	1	37	McLEOD, ROBERT.....	24	17	MICKOLA, EMIL.....	22	39
MARTINI, JOHN.....	5	5	MATTSON, DONALD, ET AL.....	1	37	McLEOD, ROBERT.....	24	17	MICKOLA, EMIL.....	22	39
MARTINSON, G. & L.....	1	33	MATTSON, DONALD, ET AL.....	1	37	McLEOD, ROBERT.....	24	17	MICKOLA, EMIL.....	22	39
MARTINSON, M. C.....	25	12	MATTSON, DONALD, ET AL.....	1	37	McLEOD, ROBERT.....	24	17	MICKOLA, EMIL.....	22	39
MARTY, G. & E.....	30	12	MATTSON, DONALD, ET AL.....	1	37	McLEOD, ROBERT.....	24	17	MICKOLA, EMIL.....	22	39
MARTY, GORDON & EUNICE.....	31	12	MATTSON, DONALD, ET AL.....	1	37	McLEOD, ROBERT.....	24				

OWNERS INDEX

NAME	SEC.	PAGE	NAME	SEC.	PAGE	NAME	SEC.	PAGE	NAME	SEC.	PAGE
MOYER, RUTH E.	3	37	NEKOOSA EDWARDS PAPER CO.	7	22	NELSON, ORPHEUS.	29	18	NORKUNAS, NANCY &	8	15
MUCHAW, A. & J.	15	23	NEKOOSA EDWARDS PAPER CO.	8	22	NELSON, PETER B.	34	17	COOLEY, MARILYN.	8	15
MUCHAW, ANGELINE.	2	23	NEKOOSA EDWARDS PAPER CO.	9	22	NELSON, RODNEY & CHARLOTTE.	1	11	NORKUNAS, TED & DAN.	6	15
MUCHAW, ANGELINE.	11	23	NEKOOSA EDWARDS PAPER CO.	16	22	NELSON, R. & D.	26	12	NORLIN, HERBERT.	12	36
MUCHAW, ANGELINE.	12	23	NEKOOSA EDWARDS PAPER CO.	23	22	NELSON, R. & H.	32	8	NORMAN, BEATRICE.	36	32
MUCHAW, ANGELINE.	14	23	NEKOOSA EDWARDS PAPER CO.	13	23	NELSON, R. & L.	23	17	NORTH AMERICAN FINANCIAL CORP.	9	24
MUCHAW, JOE.	14	23	NEKOOSA EDWARDS PAPER CO.	14	23	NELSON, ROBERT & LEATRICE.	36	4	NORTH AMERICAN FINANCIAL CORP.	16	24
MUEHLEMEYER, J. ET AL.	10	25	NEKOOSA EDWARDS PAPER CO.	15	23	NELSON, R.	13	23	NORTH AMERICAN FINANCIAL CORP.	20	24
MUELLER, BEATRICE E.	13	33	NEKOOSA EDWARDS PAPER CO.	16	23	NELSON, ROGER.	23	23	NORTHERN PINE GIRL		
MULHERN, JOSEPH.	2	14	NEKOOSA EDWARDS PAPER CO.	21	23	NELSON, R. & R.	17	31	SCOUT COUNCIL.	26	6
MULLER, RICHARD.	13	24	NEKOOSA EDWARDS PAPER CO.	25	23	NELSON, RODNEY.	22	38	NORTHERN LIQUOR CO.	29	40
MULLIGAN HUNTING CLUB.	24	10	NEKOOSA EDWARDS PAPER CO.	27	23	NELSON, RONALD.	31	32	NORTHERN STATES FIELD		
MULLIKIN, M. & S.	18	31	NEKOOSA EDWARDS PAPER CO.	29	23	NELSON, SHIRLEY.	23	38	TRIAL ASS'N.	14	11
MULLIKIN, M. & S.	8	31	NEKOOSA EDWARDS PAPER CO.	32	23	NELSON, SHIRLEY & LILJEBERG, D.	7	15	NORTHWESTERN HIGH SCHOOL.	34	38
MULLINS, H. & M.	6	33	NEKOOSA EDWARDS PAPER CO.	33	23	NELSON, STANLEY (L C).	36	11	NORTHWESTERN NAT'L BANK		
MULLINS, MARGARET.	29	30	NEKOOSA EDWARDS PAPER CO.	34	23	NELSON, T. & E.	1	27	OF MINNEAPOLIS.	10	25
MUNCH, MARY.	7	30	NEKOOSA EDWARDS PAPER CO.	35	23	NELSON, T. & J.	13	19	NORTH WOODS COMM. CHURCH.	14	17
MUND, JOSEPH.	19	18	NEKOOSA EDWARDS PAPER CO.	36	23	NELSON, THEODORE.	3	27	NORTH, E. & H.	24	39
MUNNINGS, MARIE F.	8	31	NEKOOSA EDWARDS PAPER CO.	5	24	NELSON, V. & Y.	20	10	NORTON, EDWARD.	24	39
MUNSON, ARTHUR.	14	12	NEKOOSA EDWARDS PAPER CO.	8	24	NELSON, VIRGIL, ET AL.	17	10	NORWAC, AXEL.	26	16
MUNZ, D. & A. JR.	12	7	NEKOOSA EDWARDS PAPER CO.	10	24	NELSON, WALLACE.	25	34	NORWOOD, AXEL.	26	16
MURPHY OIL CORPORATION.	36	40	NEKOOSA EDWARDS PAPER CO.	15	24	NELSON, W. & P.	36	27	NOVA, JAMES & JO ANN.	8	38
MURPHY, ELIZABETH.	9	5	NEKOOSA EDWARDS PAPER CO.	17	24	NELSON, W. & J.	15	36	NOVACK, ANTHONY.	26	4
MURPHY, WILLIAM.	8	32	NEKOOSA EDWARDS PAPER CO.	18	24	NELSON, W. & J.	15	36	NOVACK, CHARLES & KABAT, E.	25	23
MURR, J. & M.	3	11	NEKOOSA EDWARDS PAPER CO.	19	24	NELSON, WARREN.	15	36	NOVAK, EDWIN.	21	10
MURRAY, JOHN.	30	13	NEKOOSA EDWARDS PAPER CO.	20	24	NELSON, WESLEY.	30	26	NOVAK, GEORGE.	17	21
MURRY, R. W.	2	39	NEKOOSA EDWARDS PAPER CO.	21	24	NELSON, WILLIAM.	34	17	NOVITZKE, ED.	25	39
MUSCH AMUSEMENT CO. (L C)	15	35	NEKOOSA EDWARDS PAPER CO.	22	24	NELSON, WILLIAM.	22	32	NOVICKI, CHARLES.	23	32
MUSSATTI, DAVID & VICKI.	3	30	NEKOOSA EDWARDS PAPER CO.	27	24	NELSON, WM. O. & CAROL.	34	30	NOVICKI, RICHARD.	35	2
MUSSEHL, ALLAN A.	18	18	NEKOOSA EDWARDS PAPER CO.	28	24	NELSON, WINNOKA.	31	5	NOVICKI, RICHARD J.	26	2
MUTTONEN, WALTER.	24	39	NEKOOSA EDWARDS PAPER CO.	29	24	NERO, B. & L.	29	23	NOYES, W. EMERSON.	8	13
MUTTONEN, WALTER.	25	39	NEKOOSA EDWARDS PAPER CO.	30	24	NESS, LLOYD.	10	23	NOZ JON, INC.	23	36
MUJS, HAROLD & ROTTHAUS, M.	31	5	NEKOOSA EDWARDS PAPER CO.	31	24	NESSAM, IVAN.	25	4	N. P. R. R.	34	40
MYERS, HAROLD & IONE.	4	22	NEKOOSA EDWARDS PAPER CO.	32	24	NETT, ROBERT & CAROL.	7	37	NYSTROM, RICHARD (L C)	35	19
MYERS, RALPH & JEAN.	24	13	NEKOOSA EDWARDS PAPER CO.	33	24	NEUHAUS, VERNICE.	29	37	NUPMI, M. & R.	8	37
MYHRE, R. & M.	2	2	NEKOOSA EDWARDS PAPER CO.	34	26	NEUMAN, FLORENCE.	9	31	NUTT, E. & J.	10	26
			NEKOOSA EDWARDS PAPER CO.	35	26	NEVE, WILLIAM & BARBARA.	19	38	NUTT, E. & J.	11	26
			NEKOOSA EDWARDS PAPER CO.	23	27	NEVIN, DAVID.	24	4	NUTT, EDWIN.	8	32
			NEKOOSA EDWARDS PAPER CO.	4	30	NEVIN, EDGE & MARIE.	6	32	NUTTER, W. & E.	23	30
			NEKOOSA EDWARDS PAPER CO.	5	30	NEVIN, EUGENE.	17	32	NUTTER, WILLIAM E.	23	30
			NEKOOSA EDWARDS PAPER CO.	6	30	NEVIN, TIMOTHY & DARLENE.	4	30	NYBERG, JAMES.	31	36
			NEKOOSA EDWARDS PAPER CO.	7	30	NEVIN, JEFFREY.	17	31	NYBERG, RICHARD.	14	36
			NEKOOSA EDWARDS PAPER CO.	8	30	NEVINS, G. & H.	26	33	NYGREN, PAUL.	5	39
			NEKOOSA EDWARDS PAPER CO.	10	30	NEWBAUER, D. ET AL.	17	5	NYGREN, RAYMOND.	15	23
			NEKOOSA EDWARDS PAPER CO.	16	30	NEWBURG, R. & B.	1	32	NYHOLM, CARL.	15	23
			NEKOOSA EDWARDS PAPER CO.	17	30	NEWMAN, EMMETT & SHIRLEY.	33	17	NYKANEN, DONALD & MICHELE.	33	38
			NEKOOSA EDWARDS PAPER CO.	18	30	NEWMAN, STANLEY A.	19	30	NYKANEN, DONALD & MICHELE.	34	38
			NEKOOSA EDWARDS PAPER CO.	18	30	NEWMAN, WALTER.	28	35	NYKANEN, ETHEL.	18	38
			NEKOOSA EDWARDS PAPER CO.	34	30	NEWELL, DAN.	26	39	NYKANEN, GEORGE.	33	38
			NEKOOSA EDWARDS PAPER CO.	19	31	NEW HOPE UNITED PRES. CHURCH.	29	30	NYKANEN, JENNY.	34	38
			NEKOOSA EDWARDS PAPER CO.	12	32	NEWSOME, FRED.	20	6	NYKANEN, NESTER.	33	38
			NEKOOSA EDWARDS PAPER CO.	12	33	NEWSOME, WILLIAM.	34	12	NYKANEN, NESTER.	34	38
			NEKOOSA EDWARDS PAPER CO.	12	33	NEWSOME, W. & J.	32	6	NYKANEN, J. D.	11	37
			NEKOOSA EDWARDS PAPER CO.	12	33	NEWSOME, W. & J.	32	6	NYK, G. & H.	16	31
			NEKOOSA EDWARDS PAPER CO.	12	33	NEWSOME, W. & J.	32	6	NYSTROM, WILLARD.	24	26
			NEKOOSA EDWARDS PAPER CO.	13	36	NEWSOME, W. W.	13	6	NYSTROM, WILLARD.	24	26
			NEKOOSA EDWARDS PAPER CO.	13	36	NEWSOME, W. W.	13	6	NYTT, SELMA.	11	36
			NEKOOSA EDWARDS PAPER CO.	4	39	NEWSOME, WM. (L C)	2	6			
			NEKOOSA EDWARDS PAPER CO.	8	39	NEWSOME, MM.	17	6	OAKES, EUGENE.	3	32
			NEKOOSA EDWARDS PAPER CO.	18	39	NEWSOME, MM. & JOAN.	29	6	OAKS, JOY L.	10	11
			NEKOOSA EDWARDS PAPER CO.	32	42	NEWSOME, MM. & JOAN.	21	13	OBBERG, DAVID.	10	23
			NEKOOSA EDWARDS PAPER CO.	9	43	NEWSOME, MM. M.	1	6	OBBERG, E. & T.	21	23
			NEKOOSA EDWARDS PAPER CO.	10	43	NEWSOME, MM.	32	13	OBERT, LAWRENCE.	9	3
			NEKOOSA EDWARDS PAPER CO.	27	43	NEWSOME, MM.	32	13	OBERT, SAART.	28	42
			NEKOOSA EDWARDS PAPER CO.	3	30	NICCIUM, F. (L C)	1	7	O'BRESKI, HELEN.	14	17
			NEKOOSA EDWARDS PAPER CO.	30	12	NICHOLS, D. & F.	19	3	O'BRIEN, AMBROSE.	17	18
			NEKOOSA EDWARDS PAPER CO.	30	12	NICHOLS, KATHERINE & SCOTT.	1	24	O'BRIEN, C. & J.	13	19
			NEKOOSA EDWARDS PAPER CO.	26	37	NICHOLS, MARIA G.	22	36	O'BRIEN, COLLEEN.	19	27
			NEKOOSA EDWARDS PAPER CO.	26	32	NICHOLS, ROBERT.	21	5	O'BRIEN, COLLEEN.	20	27
			NEKOOSA EDWARDS PAPER CO.	15	36	NIELSEN, IVAN.	13	21	O'BRIEN, COLLEEN.	29	27
			NEKOOSA EDWARDS PAPER CO.	21	32	NIELSEN, IVAN.	22	22	O'BRIEN, DALE.	17	19
			NEKOOSA EDWARDS PAPER CO.	8	21	NICHOLS, L. & B.	4	24	O'BRIEN, E. & M.	30	27
			NEKOOSA EDWARDS PAPER CO.	23	20	NICHOLS, D. & J.	10	37	O'BRIEN, ED.	32	27
			NEKOOSA EDWARDS PAPER CO.	29	30	NICHOLS, HARRY.	25	13	O'BRIEN, EDWARD.	35	32
			NEKOOSA EDWARDS PAPER CO.	20	10	NICHOLS, I. L.	22	39	O'BRIEN, GREGORY.	34	32
			NEKOOSA EDWARDS PAPER CO.	36	32	NICK, GEORGE H.	6	37	O'BRIEN, HELEN.	17	24
			NEKOOSA EDWARDS PAPER CO.	38	38	NICKSTAD, TRUMAN.	9	26	O'BRIEN, H. & J.	23	37
			NEKOOSA EDWARDS PAPER CO.	20	5	NIELSEN, ANGELINE.	1	30	O'BRIEN, MARtha.	7	25
			NEKOOSA EDWARDS PAPER CO.	25	37	NIELSEN, D. ET AL.	25	13	O'BRIEN, M. & J.	30	24
			NEKOOSA EDWARDS PAPER CO.	24	18	NIELSON, DONALD E.	18	25	O'BRIEN, P. & B.	3	25
			NEKOOSA EDWARDS PAPER CO.	36	37	NIELSON, LLOYD.	27	27	O'BRIEN, P. & B.	7	25
			NEKOOSA EDWARDS PAPER CO.	4	22	NIEMI, HULDA.	1	24	O'BRIEN, P. & N.	24	4
			NEKOOSA EDWARDS PAPER CO.	31	38	NIEMI, HULDAH.	2	32	O'BRIEN, PATRICK.	34	32
			NEKOOSA EDWARDS PAPER CO.	34	27	NIEMI, PAUL.	3	32	O'BRIEN, THOMAS.	21	22
			NEKOOSA EDWARDS PAPER CO.	42	31	NIEMI, WILLIAM.	23	38	O'BRIEN, VERN.	17	18
			NEKOOSA EDWARDS PAPER CO.	19	3	NIEMI, WILLIAM.	24	38	O'BRIEN, WM. & JOANNNE.	21	33
			NEKOOSA EDWARDS PAPER CO.	8	32	NIGGEMEIER, R.	31	12	O'BRIEN, WM. & JOANNE.	28	33
			NEKOOSA EDWARDS PAPER CO.	25	35	NIKSTAD, ORVILLE.	33	26	O'CONNELL, MILDRED M.	11	20
			NEKOOSA EDWARDS PAPER CO.	4	32	NIKSTAD, P. & J.	19	5	O'CONNELL, R. & F.	9	26
			NEKOOSA EDWARDS PAPER CO.	4	32	NINDORF, D. & J.	26	35	O'CONNELL, WILLIAM.	11	20
			NEKOOSA EDWARDS PAPER CO.	13	17	NISSON, CLARENCE & HELEN.	26	17	O'CONNOR, JOHN T.	9	5
			NEKOOSA EDWARDS PAPER CO.	15	22	NOBLE, J. R.	2	23	O'CONNOR, ROBERT.	24	4
			NEKOOSA EDWARDS PAPER CO.	18	24	NOGOWSKI, T. & J.	4	5	O'CONNOR, PHYLIS.	29	6
			NEKOOSA EDWARDS PAPER CO.	17	18	NOLEN, JANICE.	31	21	O'CONNOR, PHYLIS.	34	12
			NEKOOSA EDWARDS PAPER CO.	9	30	NOLEN, PAUL.	20	31	O'CONNOR, PHYLIS.	17	6
			NEKOOSA EDWARDS PAPER CO.	9	30	NOLEN, T. & B.	6	37	O'CONNOR, PHYLIS.	20	6
			NEKOOSA EDWARDS PAPER CO.	3	30	NOLLET, G. & B.	12	36	O'CONNOR, WM. & MICHAEL.	2	6
			NEKOOSA EDWARDS PAPER CO.	35	36	NOLLET, IDA, ET AL.	5	32	O'CORDON, CLARE.	20	6
			NEKOOSA EDWARDS PAPER CO.	31	5	NOLLET, IDA L.	33	38	O'DELL, MARGUERITE.	23	3
			NEKOOSA EDWARDS PAPER CO.	23	16	NOLLET, T. & N.	28	37	ODEN, JOHN W & GAYLEN H.	25	13
			NEKOOSA EDWARDS PAPER CO.	16	18	NOLLET, W. & G.	5	32	O'DONNELL, J. ET AL.	12	6
			NEKOOSA EDWARDS PAPER CO.	19	30	NOLLET, W. & G.	34	32	ODEN, JOHN W & GAYLEN H.	25	13
			NEKOOSA EDWARDS PAPER CO.	19	30	NOLLET, IDA.	5	32	OESTERREICH, J. ET AL.	36	20
			NEKOOSA EDWARDS PAPER CO.	19	30	NOONAN, H. & C.	2	24	OESTERREICH, J. & GAUMER, W.	1	14
			NEKOOSA EDWARDS PAPER CO.	36	36	NOONAN, TIMOTHY. (L C)	17	30	O'GRADY, J. & C.	28	35
			NEKOOSA EDWARDS PAPER CO.	1	30	NORDELL, STANLEY.	9	24	OGREN, ROGER.	10	26
			NEKOOSA EDWARDS PAPER CO.	23	23	NORDIN, HERBERT & STRAND, FRED. (L C)	17	39	O'HARA, DANIEL.	12	36
			NEKOOSA EDWARDS PAPER CO.	9	30	NORDEEN, ROGER. (L C)	28	18	O'HARA, DALE & SHIRLEY.	12	6
			NEKOOSA EDWARDS PAPER CO.	4	32	NORDLEY, EVELYN.	25	27	O'HARA, DIANA.	15	37
			NEKOOSA EDWARDS PAPER CO.	18	32	NORQUIST, WM. & JANE.	26	37	O'HARA, K. & D.	37	10
			NEKOOSA EDWARDS PAPER CO.	31	20	NORQUIST, WM. & JANE.	34	26	O'HARA, PATRICK. (L C)	18	38
			NEKOOSA EDWARDS PAPER CO.	12	7	NORQUIST, WM. & JANE.	34	26	O'HARA, PATRICK.	7	38
			NEKOOSA EDWARDS PAPER CO.	31	20	NORQUIST, EARL JR.	22	38	O'HARA, P. & L.	8	38
			NEKOOSA EDWARDS PAPER CO.	18	31	NORESKE, PAUL.	22	9	OHDE, WILLIAM ET AL.	25	13
			NEKOOSA EDWARDS PAPER CO.	15	5	NORKUNAS, DANIEL.	7	15	OHMAN, DUANE.	35	33
			NEKOOSA EDWARDS PAPER CO.	19	20	NORKUNAS, DANIEL.	7	15	O'KASH, ALEX & ANNABELL.	3	24
			NEKOOSA EDWARDS PAPER CO.	5	22	NORKUNAS, JAMES.	31	18	O'KASH, NICHOLAS.	7	7
			NEKOOSA EDWARDS PAPER CO.	5	22	NORKUNAS, JAMES.	31	18	O'KEEFE, DANIEL J.	17	30
			NEKOOSA EDWARDS PAPER CO.	5	22	NORKUNAS, JAMES.	31	18	OLAF, DAVID.	12	35
			NEKOOSA EDWARDS PAPER CO.	26	13	NORKUNAS, JAMES.	31	18	OLANDER, R. ET AL.	5	26



OWNERS INDEX

NAME	SEC.	PAGE	NAME	SEC.	PAGE	NAME	SEC.	PAGE	NAME	SEC.	PAGE
QUAM, VIRGINIA.....	15	26	REITZ, CHARLES & HELEN (LC).....	35	23	ROE, BETTY J. MENNARY.....	35	42	ST. ORES, R. & J.....	36	4
QUIGLEY, ERVING.....	2	5	REMEC, JOSEPH.....	15	38	ROE, CHARLES.....	34	35	ST. ORES, RAYMOND, ET AL.....	23	9
QUIGLEY, LARRY & PATRICIA.....	2	5	REMEC, MATTHEW.....	4	33	ROEBER, N. & M.....	22	27	ST. PAUL'S CATHOLIC CHURCH.....	33	2
QUINN, MARY, ET AL FCL.....	26	32	REMEC, MATTHEW.....	32	35	ROEN, OTTO.....	9	23	ST. PAUL'S LUTHERAN CHURCH.....	18	7
QUINN, ROMAINE.....	36	25	REMEC, MATTHEW.....	10	20	ROENITZ, W. & J.....	9	32	ST. PIUS X CATH. CHURCH.....	35	17
R											
RAAFLAUS, WARREN.....	2	23	REMER, ALBERT.....	35	43	ROESCH, D.M. ET AL.....	11	24	SAKAYAN, G. & M.....	29	18
RADDANT, DAVID. (L.C.).....	24	38	REMER, MARY.....	25	43	ROESCH, D.M. ET AL (L.C.).....	12	24	SAKER, D. & C.....	31	5
RADEK, T. & R.....	26	27	REMER, MARY E.....	36	43	ROESKE, CHARLES. (L.C.).....	29	17	SALMELA, J. & D.....	35	32
RADOSEVICH, E.....	36	37	REMER, PETER & MARY.....	36	43	ROESKE, RICHARD. (L.C.).....	29	17	SALINE, MELVIN.....	4	22
RADTKE, JOHN.....	26	16	REMS, FRANCES.....	34	19	ROGERS, GEORGE.....	19	5	SALINE, W. & J.....	17	31
RADTKE REAL ESTATE DEVELOPMENTS, INC.....	23	10	RENMAN, WM & ELVIRA.....	6	31	ROGERS, G. & S.....	33	11	SALLEE, C. & M.....	14	19
RADEGE, H. & E.....	3	11	RENMAN, WM & ELVIRA.....	7	31	ROGERS, G. & S.....	34	11	SALMEN, DONALD.....	29	18
RADZAK, JOHN.....	20	30	RENMAN, FRED & NANCY.....	18	31	ROGERS, GILBERT D.....	12	33	SALMEN, JOAN, ET AL.....	29	18
RADZAK, PETER.....	20	27	RENO, ROBERT. (L.C.).....	9	26	ROGERS, JOHN.....	28	33	SALMINEN, D. S.M.....	35	32
RADZAK, TIMOTHY.....	20	27	RENOS, CARL A.....	17	18	ROGERS, JOHN D.....	28	19	SALMON, ROBERT.....	36	23
RAE LEGEROS, C. & D.....	33	8	RENOS, EVEN.....	17	18	ROGERS, ROBERT.....	6	33	SALMON, S. & K.....	31	5
RAHN, KEVIN M.....	10	37	RENOS, WILLIAM.....	17	18	ROGERS, SARAH E.....	24	33	SALO, ALICE ANN.....	8	37
RAHRER, E. & G.....	4	27	RENOUIST, R. & L.....	48	32	ROGERS, VIRGINIA D.....	5	20	SALO, EDWARD.....	19	36
RAHRER, EDWARD.....	33	35	RENOUIST, ROSE. (L.C.).....	18	32	ROGGE, E. ET AL.....	5	20	SALO, LINDA.....	8	37
RAINA, J. & M.....	19	32	REQUE, AL & ARLETTE.....	16	16	ROGGE, W. ET AL.....	8	20	SALO, REINO.....	19	38
RAIVALA, ARNE. (L.C.).....	14	33	RESH, PAUL, ET AL.....	1	22	ROGGE, W. ET AL.....	9	20	SALOMAKI, HUGO.....	34	38
RAIVALA, W. & L.....	14	33	RESINGER, H.....	18	12	ROGSTAD, G. & C.....	14	32	SALOMAKI, R. & B.....	15	43
RAMEL, A. & D.....	3	11	RESNICK, DAVID.....	6	15	ROGSTAD, TERRANCE & DEBRA.....	22	32	SALOMAKI, SAM.....	3	32
RAMEL, AMY.....	26	17	REUBER, WALTER.....	25	4	ROGSTAD, T. ET AL.....	4	33	SALOMAKI, WALTER.....	21	38
RAMEL, CHRIS.....	13	27	REUILLE, J. & J.....	12	35	ROGUS, JOHN. (L.C.).....	28	11	SALOMENDO, VINCENT.....	36	4
RAMEL, NICK.....	3	11	REUILLE, N. M.....	22	35	ROGUS, JOHN JR.....	28	11	SALUS, LEONARD. (L.C.).....	17	30
RAMPFER, ANTON.....	19	23	REUILLE, NARCIS JR.....	2	20	ROGUS, JOHN SR.....	29	12	SALSBUY, ALLAN & CONNIE.....	20	10
RAMPFER, ANTON.....	20	23	REUTEMAN, JOHN G.....	1	33	ROHOLT, D. & F.....	36	27	SALVADOR, WILLIAM JR.....	25	32
RAMPFER, GESSIE.....	25	24	REVOIR, R. & C.....	18	12	ROHRER, SUSAN.....	25	32	SALVESON, D. & C.....	20	27
RAMPFER, ROBERT.....	1	17	REYES, JUNE, ET AL. (L.C.).....	29	23	ROLAND, A. SR.....	32	18	SALVESON, DONALD & CONSTANCE.....	21	27
RANSBILL, LESTER.....	31	12	RHEA, RICK & DEBRA.....	30	32	ROLAND, A. L. SR.....	31	18	SALVESON, J. ET AL.....	6	20
RANSTAD, ARTHUR.....	7	23	RHEAD, LILLIAN.....	27	27	ROLE, ALTON L.....	27	17	SALVESON, J. & J.....	27	27
RANUS, MARY.....	4	3	RIBAUDO, RICHARD F.....	3	30	ROLE, ELLEN M.....	27	17	SALVESON, JAMES & PETE, LEMEN.....	31	26
RANGER, FRED.....	18	12	RIBBECK, WM. R. ET AL. (L.C.).....	25	12	ROMANO, A. & ORIOLA, A.....	23	5	SALVESON, ROBERT.....	33	35
RANKINSON, JOHN.....	15	43	RICH, COSMO & MARGARET.....	3	27	ROMANS, VICTORINE.....	20	27	SAMARZIA, DAVID.....	30	35
RANTA, A. & E.....	10	31	RICH, JEAN.....	31	31	ROMBERG, A.....	36	4	SAMARZIA, JOSEPH.....	30	35
RANTA, ARVID.....	12	38	RICHARD HAGER, INC.....	7	34	ROMBERG, ADELINE.....	31	5	SAMPSON, J. & F.....	29	30
RANTA, ARVID.....	6	39	RICHARD HAGER, INC.....	34	34	ROMBERG, O. & A.....	31	5	SAMPSON, J. & R.....	17	18
RANTA, ARVID.....	31	43	RICHARDS, ANTHONY & BARBARA.....	2	31	ROMBERG, OSCAR. (L.C.).....	18	6	SAMPSON, RICHARD C.....	10	30
RANTA, D. & J.....	16	38	RICHARDS, ANTHONY & BARBARA.....	35	37	ROMBERG, O. & FRAHM, R.(L.C.).....	32	5	SANDA, L. & V.....	35	36
RANTA, GLADYS.....	7	38	RICHARDS, HARLAN.....	20	36	ROMBERG, O. & FRAHM, W.(L.C.).....	18	7	SANDHAHL, JOHN.....	33	8
RANTA, JOCELYN.....	29	37	RICHARDSON, EDWIN.....	25	25	ROMAN, MARVIN L.....	7	25	SANDBERG, COREAN.....	25	13
RANTA, NANCY M.....	18	38	RICHARDSON, J. E.....	4	27	RONAN, MARVIN L.....	7	25	SANDBERG, RICHARD.....	25	13
RANTALA, AUDINA.....	20	39	RICHARDSON, LOUISE.....	33	35	RONCHI, ALEX.....	14	31	SANDBERG, MARIAN.....	16	24
RANTALA, E. & A.....	36	37	RICHARDSON, PHYLLIS.....	17	6	RONCHI, ALEX.....	15	31	SANDERS, CECIL.....	26	13
RANTALA, E. & E.....	34	38	RICHART, FRED.....	27	17	RONCHI, ALEX. (L.C.).....	26	31	SANDERS, T. &.....	30	20
RANTALA, E. & E.....	35	38	RICHTER, I. ET AL.....	9	5	RONCHI, ALEX. (L.C.).....	27	31	SANDOZ, GEORGE & BERG, O.....	32	37
RANTALA, E. & T.....	6	38	RICHTER, MILTON.....	5	23	RONCHI, ANTHONY.....	34	37	SANFORD, W. & J.....	27	5
RANTALA, EARL.....	6	38	RIGDELAND CLUB.....	24	12	RONCHI, J. & R.....	33	37	SANKEY, RONALD.....	4	7
RANTALA, EDWARD.....	23	38	RIECKHOFF, JEROME.....	25	32	RONCHI, JOHN.....	29	37	SANMULD, THEODORE.....	10	23
RANTALA, EDWARD.....	23	38	RIECKHOFF, JEROME & MARY.....	36	32	RONCHI, JOHN.....	29	37	SANAP, JEROME & CINDY.....	33	7
RANTALA, EDWARD & EDNA.....	23	38	RIEDER, A. & M.....	34	36	RONCHI, JOHN.....	34	37	SAPIK, A. R. (L.C.).....	22	27
RANTALA, EINO.....	20	39	RIESCHL, E. & M.....	10	5	RONCHI, ROBERT.....	34	37	SAPIK, JEROME & ANDY.....	28	30
RANTALA, D. & J.....	34	32	RIESCHL, M. P.....	17	5	RONCHI, W. & M.....	31	32	SAPPINGTON, G. & L.....	4	37
RANTALA, R. & V.....	20	39	RIESCHL, MARTIN.....	17	5	RONN, ARNOLD.....	34	32	SAPPINGTON, G. & L.....	5	37
RANTALA, ROBERT.....	22	39	RIVON, E. & L.....	26	17	RONN, ERNEST.....	23	36	SAPPINGTON, GARY R.....	8	37
RAPPLEY, ALICE.....	24	27	RIVON, ERNEST.....	14	39	RONN, ERNEST.....	23	36	SAPIK, LEO.....	20	30
RASCHKE, A. ET AL.....	6	30	RONN, ERNEST.....	14	39	RONN, ERNEST.....	23	36	SARAZEN, DALE.....	22	10
RASCHKE, R. & I.....	19	21	RONN, RICHARD & LILA.....	12	37	RONN, ERNEST.....	14	39	SARAZIN, LEROY.....	26	37
RASMUSSEN, A. & G.....	26	26	RONNSTRAND, F. & L.....	3	12	RONNING, L. & J.....	34	42	SAREMA, MILO.....	2	24
RASMUSSEN, C. JR.....	24	26	RONNING, L. & J.....	34	42	RONNING, L. & J.....	34	42	SARGENT, GERTRUDE.....	15	5
RASMUSSEN, HERBERT.....	35	26	RONNING, LAWRENCE.....	10	43	RONNING, L. & J.....	34	42	SARKO, K. & G.....	8	31
RASMUSSEN, DONNA.....	32	2	RONNINGEN, JOHN.....	17	2	ROOKEY, A. & S.....	22	35	SARNAKCKER, FRED JR. ET AL.....	27	11
RASMUSSEN, R. & S.....	33	35	ROOKEY, A. & S.....	22	35	ROONEY, ANTHONY.....	17	27	SATHER, TOM.....	34	27
RASMUSSEN, S. ET AL.....	9	27	ROONEY, ANTHONY.....	17	27	ROONEY, JOHN A.....	12	17	SATTERLUND, S. & D.....	1	7
RASMUSSEN, S. & PIETZ, D.....	28	2	RINGELSTETTER, R. & M.....	4	11	ROONEY, JOHN A.....	12	17	SAUER, W. & W.....	22	5
RASMUSSEN, SUSAN.....	29	36	RINGELSTETTER, R. & M.....	4	11	ROOSE, ANNA.....	17	18	SAUERBREY, HENRY.....	8	2
RATHERT, ESTHER & LE ROY.....	24	13	RINNET, JULIA.....	21	38	ROSE, F. & B.....	32	36	SAUERBREY, HENRY.....	17	2
RATHS, HOWARD.....	29	23	RINTALA, D. & J.....	30	30	ROSE, JOHN & LORETTA.....	3	32	SAUNDERS, ROBERT.....	35	23
RAU, GARY & LINDA.....	4	11	RIPPER, M. & N.....	28	33	ROSENBAUER, N. M.....	9	27	SAUTER, W. & D.....	26	4
RAUTIO, ARTHUR.....	7	38	RISBERG LAND CO.....	22	4	ROSENZWEIG, OLGA.....	15	5	SAVAGE, ROBERT.....	18	27
RAUTIO, D. & J.....	15	43	RISBERG LAND CO.....	23	4	ROSIN, CHARLES.....	1	4	SAVAGE, DU MAYNE.....	36	20
RAY, D. & R.....	14	33	RISBERG LAND CO.....	31	5	ROSIN, CLIFTON JR.....	6	6	SAVAGE, DUMAYNE.....	36	20
RAY, JUSTIN.....	8	31	RISBERG LAND CO.....	30	13	ROSIN, CLIFTON JR.....	6	6	SAVAGE, HELEN.....	36	29
RAYMOND, ALBERT.....	28	33	RISLER, LEON. (L.C.).....	33	11	ROSIN, C.J.R. & FRIBERG, E.....	6	6	SAVAGE, ROBERT.....	13	26
RAYMOND, WILLIAM & BANKS, D. R. E. A.....	8	3	RISTRON, R. & E.....	36	8	ROSIN, JAMES.....	6	5	SAVAGE, ROBERT.....	24	26
RED ARROW CAMP OF SUPERIOR.....	24	19	RITCHE, ALLIE REX.....	21	22	ROSIN, MARK.....	6	5	SAVCIK, ALICE.....	3	23
REDDEN, J. & M. ET AL.....	18	36	RITCHE, ALLIE REX.....	31	37	ROSS, DANIEL B.....	29	30	SAVIER, A. & M.....	19	5
REDDEN, J. & M. ET AL.....	19	36	RITCHE, E. & B.....	11	32	ROSS, DONALD.....	15	22	SAVYER, PAUL, ET AL.....	1	2
REDDICK, ALFRED.....	17	15	RITCHE, J. & C.....	25	5	ROSS, F. & L.....	20	30	SAWYER, T. & C.....	9	31
REDDICK, ALFRED.....	18	15	RITCHE, JAMES.....	7	7	ROSS, G.....	14	22	SAYLES, R. & P.....	16	24
REDDING, LEONARD.....	13	24	RITCHE, M. & G.....	21	5	ROSS, PRESTON.....	11	22	SAYRE, D. & N.....	1	14
REDIGER, A. & D.....	6	29	RITCHE, VIRGIL.....	25	5	ROSS, PRESTON.....	11	22	SAYRE, D. & N.....	1	14
RED LAKE, INC.....	29	6	RITZEN, RAYMOND.....	32	32	ROSS, PRESTON.....	11	22	SAYRE, D. & N.....	1	14
REED, ROSE.....	6	23	RITZINGER, ALAN & DEBORAH.....	17	32	ROSS, ROY.....	31	5	SAYRE, D. & N.....	1	14
REGENTS OF STATE UNIVERSITIES.....	36	41	RIVARD, BERNARD.....	22	4	ROSS, ROY.....	31	5	SAYRE, D. & N.....	1	14
REGENFUSS, GORDON.....	2	24	RIVERBEND ESTATES.....	36	11	ROSS, ROY.....	31	5	SAYRE, D. & N.....	1	14
REHL, RICHARD.....	10	27	RIVERSIDE CEMETERY.....	9	35	ROSS, ROY.....	31	5	SAYRE, D. & N.....	1	14
REHL, RICHARD.....	35	35	RIVORD, ALBERT JR.....	31	30	ROSS, ROY.....	31	5	SAYRE, D. & N.....	1	14
REHL, RICHARD.....	25	13	RIVORD, ALBERT JR.....	31	30	ROSS, ROY.....	31	5	SAYRE, D. & N.....	1	14
REHNSRAND, C. ET AL.....	15	5	RIVORD, CHARLES.....	31	36	ROSS, ROY.....	31	5	SAYRE, D. & N.....	1	14
REHNSRAND, E.W. & GEORGE.....	16	5	RIVORD, PATSY.....	30	36	ROSS, ROY.....	31	5	SAYRE, D. & N.....	1	14
REHNSRAND, ROBERT.....	22	35	RIVORD, STEVEN.....	31	36	ROSS, ROY.....	31	5	SAYRE, D. & N.....	1	14
REHNSRAND, SCOTT.....	22	35	RIVORD, WALTER.....	30	36	ROSS, ROY.....	31	5	SAYRE, D. & N.....	1	14
REID, GEORGE & VERA.....	6	15	ROBARGE, L. & CARLSON, R.....	14	14	ROSS, ROY.....	31	5	SAYRE, D. & N.....	1	14
REID											

# OWNERS INDEX

NAME	SEC. PAGE	NAME	SEC. PAGE	NAME	SEC. PAGE	NAME	SEC. PAGE
SCHILLAK, D. & G.	10	SCHUSTER, GORDON L. FAMILY PARTNERSHIP.	11	SHINN, R. J. ET AL.	30	SMIGELSKI, ALVIN.	13
SCHILLER, BRUCE.	5	SCHUSTER, GORDON L. FAMILY PARTNERSHIP.	14	SHIPPAR, ARNOLD.	22	SMILAVICH, MICHAEL.	33
SCHILLER, ANDREY B.	25	SCHUSTER, GORDON L. FAMILY PARTNERSHIP.	14	SHRIVER, JACK & YVONNE.	3	SMITH, AGATHA.	14
SCHILLER, ANDREY B.	13	SCHUSTER, GORDON L. FAMILY PARTNERSHIP.	14	SHROGREN, MORTON.	33	SMITH, AGATHA.	15
SCHILLER, F. & M.	7	SCHUSTER, GORDON L. FAMILY PARTNERSHIP.	14	SHROGREN, MORTON.	5	SMITH, ARTHUR D. JR.	29
SCHILLING, EUGENE & COLLEEN.	3	SCHUSTER, J. ET AL.	8	SHROGREN, MORTON, ET AL.	10	SMITH, BETTY.	22
SCHILLING, EUGENE E. (L.C.)	3	SCHUSTER, J. ESTATE.	26	SHRINERS HOSPITAL.	23	SMITH, BRIAN & JOYCE.	36
SCHILLING, JAMES, ET AL (L.C.)	30	SCHUSTER, J. ESTATE.	27	SHUBERT, JOHN P.	7	SMITH, C.	12
SCHIMENEK, JENNIE.	34	SCHUSTER, J. ESTATE.	27	SHUGA, WILLIAM.	26	SMITH, C. & C.	25
SCHIMENEK, JENNIE.	36	SCHUSTER, ROBERT. (L.C.)	18	SHUGA, WILLIAM.	11	SMITH, CARLTON G.	29
SCHIMENEK, KARL.	8	SCHWAN, J. & C.	29	SHUGA, WILLIAM.	35	SMITH, CHRISTINE A.	26
SCHLAIS, E. & G.	20	SCHWARTZ BROS.	23	SHUPE, J. & J.	33	SMITH, C. GORDON.	16
SCHINDLER, JOHN.	35	SCHWARTZ, E. ESTATE	35	SHUPE, JOHN.	33	SMITH, CRAIG.	7
SCHIPPERS, D. & J.	36	SCHWARTZ, FRANCIS.	10	SIBILA, WALTER.	8	SMITH, CRAIG.	22
SCHLEDER, ERIC G.	14	SCHWARTZ, VICTOR.	4	SIEBOLD, B. & J. (L.C.)	1	SMITH, CRAIG.	32
SCHLUETER, R. & F.	21	SCHWEIKERT, C. & H.	34	SIEGEL, ABE.	2	SMITH, CRAIG.	36
SCHMID, ERNEST.	2	SCHWEPP, CURTISS E.	36	SIEGEL, ABE.	23	SMITH, CRAIG.	17
SCHMID, JAMES.	25	SCLAIVI, JEAN.	14	SIEGEL, DENNIS.	9	SMITH, CRAIG. (L.C.)	23
SCHMID, JAMES.	36	SCLAIVI, H. & C.	25	SIEGEL, RITA. (L.C.)	32	SMITH, CRAIG.	5
SCHMID, SALLIE STAHR.	36	SCLAIVI, RICHARD.	27	SIEGEL, GARY.	28	SMITH, CARL.	2
SCHMIDT, A. & FRED JR.	26	SCLAIVI, ROBERT.	32	SIEGLER, SMUEL.	32	SMITH, D. (L.C.)	25
SCHMIDT, ANNE M.	22	SCOTT, PAUL.	4	SIELER, ALBERT JR.	14	SMITH, D. ET AL.	1
SCHMIDT, ART.	33	SCOTT, PAUL.	4	SIELER, ROBERT & CYNTHIA.	26	SMITH, DONALD.	26
SCHMIDT, ART. (L.C.)	28	SCOTT, RICHARD R.	35	SIEVERT, L. S.	3	SMITH, EARL & DORIS.	17
SCHMIDT, ART & JAMES. (L.C.)	33	SCOTT, VERLE.	12	SIKORSKI, BROSKO & MARY.	35	SMITH, EARL & DORIS.	17
SCHMIDT, DONALD.	27	SCOTT, WILLIAM.	26	SIKORSKI, L. T.	13	SMITH, ED. (L.C.)	24
SCHMIDT, ERNEST.	1	SCOTT, WILLIAM.	26	SIKORSKI, L. T.	14	SMITH, ELLEN.	23
SCHMIDT, FRED JR.	26	SEACOTTE, P. & W.	17	SIKOROWSKI, A.	7	SMITH, ELMER.	34
SCHMIDT, GARY & CARLOTTA.	25	SEAGRAVES, J. A.	31	SIKOROWSKI, ANASTAZY.	5	SMITH, EUGENE. (L.C.)	17
SCHMIDT, H. & R.	10	SEAMAN, E. A.	36	SIKOROWSKI, ANASTAZY.	10	SMITH, EUGENE. (L.C.)	20
SCHMIDT, PAUL.	31	SEARFOSS, LORRAINE.	22	SILTA, EMIL.	22	SMITH, FRANK J. & M.	12
SCHMIDT, ROBERT & CATHERINE.	36	SEARCY, WILLIE & MARY.	26	SILVERNALE, EARL.	11	SMITH, FRANK J. & M.	12
SCHMIDT, J. & S.	5	SEARLE, R. & F.	33	SILVERNALE, G. & F.	3	SMITH, GARY & DENNIS.	10
SCHMITZ, ALEX.	36	SEARLE, ROGER.	28	SILVERS, GREGORY.	18	SMITH, G. M.111.	34
SCHMITZ, ALEX.	29	SEARS, D. & C.	24	SIMATIC, TONY.	16	SMITH, G. & W. JR.	1
SCHMITZ, ALEX.	31	SEARS, LLOYD.	27	SIMONSON, J. & B.	11	SMITH, H. & C.	29
SCHMITZ, DONALD.	19	SEATER, JOHN D. & MARY.	24	SIMI, CARL.	5	SMITH, HOWARD.	15
SCHMITZ, EUGENE.	36	SECRAW, WILLIAM.	24	SIMI, OSCAR.	34	SMITH, HOWARD & CHERILEE.	6
SCHMITZ, EUGENE.	29	SECURITY STATE BANK OF LADYSMITH.	5	SIMPSON, HAROLD & SALLY.	25	SMITH, H. & M.	12
SCHMITZ, EUGENE.	30	SEDM, DAVID A.	1	SIMPSON, G. & C.	36	SMITH, J. & A.	18
SCHMITZ, EUGENE.	31	SEDM, H. JR. ET AL.	31	SIMONS, G. & C.	36	SMITH, JAMES R.	13
SCHMITZ, K. & H. JR.	19	SEDM, HILDOING & HENRY.	17	SIMON, JOHN & AGNES.	25	SMITH, JOHN J.	16
SCHMITZ, PHILLIPS. (L.C.)	26	SEDM, JUDITH.	1	SIMON, T. & E.	15	SMITH, JOHN J.	16
SCHMITZ, RAYMOND.	31	SEDLACHEK, K. & G.	1	SIMONS, D. & B.	6	SMITH, JUANITA.	10
SCHNETDER, J. ET AL.	15	SEDLACHEK, EARL.	22	SIMONS, CLARENCE.	23	SMITH, JUDITH R.	17
SCHNEIDER, ELVIRA.	12	SEDLACHEK, EARL.	22	SIMONS, D. & S.	31	SMITH, KENNETH, ET AL.	3
SCHNELL, D. & J.	28	SEDLACHEK, EARL.	18	SIMONS, HILDA.	14	SMITH, KENNETH & GAIL.	17
SCHNELL, JANE D.	31	SEDLACHEK, R. & E.	12	SIMONSEN, H. & V.	26	SMITH, L. & M.	13
SCHNEIDER, THOMAS W.	35	SEDLACHEK, KENNETH.	20	SIMONSON, JOHN.	20	SMITH, L. & M.	19
SCHNEIDER, THOMAS W.	31	SEDLACHEK, RAYMOND.	30	SIMPSON, JOHN.	32	SMITH, LAWRENCE.	17
SCHNEPPER, C. & L.	21	SEDLACHEK, RAYMOND.	30	SIMPSON, JOHN.	32	SMITH, LAWRENCE.	17
SCHNEUR, RICHARD.	1	SEDLACHEK, RAYMOND.	30	SIMPSON, DAVID.	36	SMITH, LAWRENCE H.	32
SCHNIDER, ROBERT & MARVEE.	11	SEE, ELEANOR. (L.C.)	33	SIMPSON, ELMER.	11	SMITH, LOUIE.	30
SCHNIEDERMENT, MYRON & KOCH, RUDY.	32	SECAL, S. & L. R. JR.	29	SIMPSON, HERBERT. (L.C.)	31	SMITH, LYLE E. & MARY.	6
SCHOCK, RALPH.	13	SEIDLER, MITCHELL.	24	SIMPSON, KENNETH. (L.C.)	31	SMITH, LYLE E. & MARY.	6
SCHONENBECK, H. & A.	23	SEIM, R. & R. JR.	31	SINCLAIR, A. & S.	24	SMITH, LYLE E. & MARY.	7
SCHOENFISCH, VIVIAN.	5	SEIMS, ROBERT.	6	SINGLETON, ARNOLD.	19	SMITH, LYLE E. & MARY.	8
SCHOOL DISTRICT #1.	5	SEIM, ROBERT & BERNICE.	31	SIPILA, E. & D.	37	SMITH, MAVA.	2
SCHOOL DISTRICT #2.	5	SELLECK, STANLEY.	17	SIPRAS, R. & P. (L.C.)	14	SMITH, M. ET AL.	35
SCHOOL DISTRICT #3.	2	SELLWOOD, WILLIAM JR.	28	SISLO, BERNARD.	4	SMITH, MARY BRIDGES.	9
SCHOOL DISTRICT #4.	5	SEMANIKO, G.	28	SISLO, G. & D.	27	SMITH, R. ET AL.	32
SCHOOL DISTRICT #5.	5	SEMANIKO, DAVID & JEAN.	32	SISLO, JAMES W.	19	SMITH, R. J. ET AL.	20
SCHOOL DIST. #1 SUMMIT.	3	SEMANIKO, GILBERT.	2	SISLO, JOHN.	7	SMITH, R. J. & D.	20
SCHOOL DIST. #1 SOLON SPRINGS.	12	SEMANIKO, GILBERT.	27	SISLO, RAYMOND.	27	SMITH, R. & L.	16
SCHOOL DIST. #1, TOWN OF WASCOTT.	5	SEMANIKO, GILBERT.	28	SITEK, JOHN L.	3	SMITH, RICHARD.	24
SCHOOL DIST. #2, TOWN OF WASCOTT.	25	SEMANIKO, ROSE M.	18	SITTON, W. & R.	23	SMITH, RICHARD.	14
SCHOOL DISTRICT #3.	2	SEMORSKI, JOSEPH.	22	SIU, RICHARD.	2	SMITH, RICHARD.	39
SCHOOL BOARD.	37	SENEFFELDER, C.	23	SJOBORG, A. ET AL.	2	SMITH, ROSIE.	28
SCHOOL BOARD.	6	SENESEC, W. & H.	18	SJOODIN, ARNE.	25	SMITH, ROSIE W.	29
SCHOON, LOUIS.	25	SENN, DIANE & RAYMOND JR.	26	SJOODIN, ROBERT.	25	SMITH, ROSIE W.	30
SCHORR, GEORGE.	28	SEPP, JUNE & ENOS.	23	SKANDEL, JOHN & LYNN.	9	SMITH, ROSIE W.	30
SCHORR, LEON & ELLEN.	31	SEQUIN, FRED, ET AL.	15	SKANSE, OLAF.	4	SMITH, ROSIE W.	30
SCHORR, W. & C.	14	SEQUIN, F. & S.	15	SKANTZ, P. O.	20	SMITH, ROSIE W.	33
SCHOTT, W. & E.	13	SERRE, DONALD J.	12	SKELLS, LEU & KAREN.	14	SMITH, STANLEY B.	30
SCHRAKE, LOUIS.	1	SERRE, LESTER.	32	SKELLS, LEW.	18	SMITH, T. & L.	37
SCHRAKE, LOUIS JR.	1	SERRE, LESTER J.	37	SKOGGS, MARGARET.	12	SMITH, THEODORE.	34
SCHREIER, WM J.	5	SEVERSON, GILBERT.	30	SKOGLUND, R. & G.	24	SMITH, W. & C.	37
SCHREIER, WM J.	5	SEVERSON, H. ET AL.	13	SKOGLUND, HJALMER.	24	SMITH, WARREN & MARGARET.	13
SCHREIER, SAM.	9	SEVERSON, JAMES.	35	SKOOG, J. & K.	7	SMITH, WARREN L.	18
SCHRIEFFER, E. & M.	28	SEVERSON, L. & S. (L.C.)	3	SKORES, FRANK. (L.C.)	2	SMITH, WALTER JR.	22
SCHROEDER, D. & G. MARIA.	32	SEVERSON, LAWRENCE.	20	SKORICH, ROD.	35	SMITH, W. & J.	18
SCHROEDER, JAMES & MARIA.	24	SEVERSON, LOREN E.	24	SKOW, DONALD.	29	SMITH, WALTER & JUANITA.	13
SCHROEDER, JEFFREY P.	19	SEVERIN, LYLE.	36	SKOW, E. & D.	19	SMITH, WILLIAM.	6
SCHROEDER, M.	24	SEVERSON, PHYLLIS.	28	SKOW, EINAR.	19	SMITH, WILLIAM.	18
SCHROEDER, ROBERT.	9	SEVERUOE, DANIEL & OLE.	4	SKOW, EINAR A.	24	SMITH, WILLIAM.	31
SCHROM, GENE L.	29	SEWALL, D.	7	SKOWLAND, G. & K.	16	SMRZ, RUDOLPH J.	31
SCHUBERT, E. & F.	21	SEXTON, DALE. (L.C.)	5	SKUSTAD, MAGDA, ET AL.	22	SNEEL, WILLIAM.	7
SCHUBERT, KARL.	36	SHAFFER, KURT & PILLMORE, G. ET AL.	16	SKRUPKY, H. & K.	11	SNELSON, J. ET AL.	18
SCHUELLER, LOUIS.	16	SHAFFER, MARY.	2	SKYLONDZ, GLORIA & JOHN JR.	13	SNIDER, DONALD & NANCY.	4
SCHULLIS, RAYMOND.	32	SHAFFER, STEPHEN.	33	SLABY, J. & E.	22	SNODGRASS, THOMAS.	22
SCHULLER, WAYNE R.	16	SHAFFER, W. & C.	29	SLADE, DANIEL.	17	SNOVENOS, L. WILLIAM & LEITER, RONALD.	36
SCHULZ, J. & W.	25	SHAFFER, FRANCES.	2	SLADKY, MARIE.	35	SNYDER, DONALD. (L.C.)	17
SCHULTEK, HELEN M.	8	SHAFFER, R. & J.	13	SLAUSON, C. & M. P.	3	SNYDER, EARL, ET AL.	33
SCHULTER, RICHARD & FRANCIS.	23	SHAFFER, R. & R.	20	SLEAMANN, SHARON.	34	SNYDER, K. & H.	36
SCHULTIES, GORDON.	24	SHAFFER, T. & S.	43	SLEEMAN, WILLIAM.	1	SNYDER, C. & R. B.	32
SCHULTZ, ARDELL, ET AL.	15	SHAMBAUGH, WALTER & SHEILA.	14	SLOAN, D. & G.	6	SNYDER, G. & M.	36
SCHULTZ, B. ET AL.	3	SHARP, ALICE, ET AL.	17	SLOAN, D. & G.	6	SNYDER, JOSEPH.	36
SCHULTZ, BERNARD H.	11	SHARP, ELIZABETH.	14	SLOAN, LOREN JR.	6	SNYDE, R. & S.	36
SCHULTZ, CLIFFORD.	4	SHARP, MICHAEL T.	33	SLOAN, LOREN JR. (L.C.)	7	SOCKNESS, PETER & LISABETH.	7
SCHULTZ, ESTHER. (L.C.)	4	SHARPE, H. & V.	22	SLOAN, ROBERT. (L.C.)	7	SODERBERG, A. (L.C.)	15
SCHULTZ, GARY & JEAN.	20	SHATTUCK, KARL.	22	SLOAN, VIRGINIA.	6	SODERBERG, DONALD.	34
SCHULTZ, GERALD.	36	SHAUL, C. & E.	24	SLOAN, W. C.	29	SODERBERG, ROBERT.	30
SCHULTZ, GLENN.	7	SHAUL, RICHARD JR.	32	SLOAN, WILLIAM.	29	SODERBERG, DONALD.	36
SCHULTZ, GLENN.	18	SHAVE, EDWARD P.	17	SLOEK, JOSEPH.	30	SODERLUND, J. & V.	28
SCHULTZ, LARRY.	21	SHAW, CHARLES & FLORENCE.	26	SLOVAK, J. & G.	8	SODERSTROM, S. & C.	4
SCHULTZ, L. & M.	6	SHAW, C. & F.	35	SLOVE, BEN.	19	SOHOLT, D. D.	32
SCHULTZ, R. E.	12	SHAW, K. & B.	3	SLOVICK, ALEX.	21	SOHOLT, DONALD E.	32
SCHULTZ, ROBERT.	13	SHEARMAN, WM & PEGGY.	34	SLOVICK, G. & M.	22	SOHOLT, MARIE S.	13
SCHULTZ, W. & H.	12	SHEASBY, S. & H.	17	SLOVICK, GEORGE.	23	SOLAND, BRIAN.	28
SCHULZ, C. & R.	5	SHEELY, ARTHUR.	32	SLOVICK, GEORGE.	26	SOLAND, BRIAN & ANITA.	27
SCHUMACHER, MICHAEL & JAMES.	18	SHEETS, STUART.	38	SLOVICK, JOE.	6	SOLBERG, B. & A.	34
SCHUMAKER, L. & B.	18	SHEGSTAD, NORRIS C.	22	SLOVICK, JOE.	6	SOLBERG, C. & M.	33
SCHUMAKER, L. & B.	18	SHELDER, ROGER.	5	SLUNECKO, LOUIS.	5	SOLBERG, HUGH W. (L.C.)	30
SCHUMANN, ROBERT & DORIS.	12	SHELFON, W. & C.	25	SMEAD, HOWARD.	21	SOLEIM, MARTIN.	1
SCHUSTER, GORDON.	26	SHEPARD, ROMELLE & JOHN SR.	17	SMEDEBERG, E. ET AL.	11	SOLEIM, L. & C. JR.	26
		SHEPLOCK, LEONARD.	14	SMEDEBERG, MILDRED.	37	SOLIN, LESLIE JR.	9
		SHIMINEK, MRS. JENNIE.	27	SMET, D. & M.	12		

# OWNERS INDEX

NAME	SEC.	PAGE	NAME	SEC.	PAGE	NAME	SEC.	PAGE	NAME	SEC.	PAGE
STATE OF WISCONSIN..	23	11	STAUFFER, BARBARA.. (L C).....	7	5	STROM, R. & R.....	19	24	SWENSON, TORSTEN.....	3	2
STATE OF WISCONSIN..	6	13	STAUFFER, BARBARA.....	9	5	STROMQUIST, ARVID R.....	21	30	SWENSON, TORSTEN.....	4	2
STATE OF WISCONSIN..	12	17	STAUFFER, BARBARA.....	11	5	STRONG, G. & M.....	1	21	SWENSON, TORSTEN.....	19	5
STATE OF WISCONSIN..	1	18	STAUFFER, BARBARA.....	15	5	STRONG, EDWARD.. (L C).....	36	13	SWITZER, E. & G.....	12	15
STATE OF WISCONSIN..	2	18	STAUFFER, BARBARA.....	11	11	STRONG, GORDON T.....	36	13	SWITZER, E. & G.....	11	27
STATE OF WISCONSIN..	4	18	STAUFFER, BARBARA.....	19	11	STRONACH, STEKART.....	34	27	SWITZER, EARNEST.....	34	35
STATE OF WISCONSIN..	5	18	STAUFFER, BARBARA.....	21	12	STROUSE, R. & F.....	18	18	SMORD, ALGOT.....	16	24
STATE OF WISCONSIN..	6	18	STAUFFER, BARBARA.....	31	32	STRUEBING, T. & B.....	10	6	SYKES, GEORGE & FLORENCE.....	36	13
STATE OF WISCONSIN..	7	18	STAUFFER, BARBARA.....	34	32	STRUM, E. & V.....	9	23	SYLVESTER, JOHN.....	26	27
STATE OF WISCONSIN..	8	18	STAUFFER, BARBARA.....	5	37	STUART, ELLEN V.....	33	27	SYMER, P. & P.....	29	23
STATE OF WISCONSIN..	9	18	STAUFFER, BARBARA.....	7	37	STUART, GEORGE.....	34	37	SYMER, PAUL.....	29	23
STATE OF WISCONSIN..	10	18	STAUFFER, BARBARA.....	12	37	STUART, J. & E.....	35	19	SYRING, ALVIN.....	12	27
STATE OF WISCONSIN..	11	18	STAUFFER, BARBARA.....	13	4	STUART, JACK & RUTH.....	18	37	SYRING, CARL.....	31	36
STATE OF WISCONSIN..	12	18	STAUFFER, BARBARA.....	35	13	STUART, JUDE (LIFE ESTATE).....	26	12	SYRING, CARL JR.....	36	35
STATE OF WISCONSIN..	17	18	STAUFFER, BARBARA.....	35	25	STUCKMAN, JAMES.....	19	18	SYRING, ELROY.....	9	5
STATE OF WISCONSIN..	2	19	STAUFFER, BARBARA.....	35	25	STULEN, CLARENCE.....	26	23	SYRING, ELROY.....	25	35
STATE OF WISCONSIN..	3	19	STAUFFER, BARBARA.....	9	37	STULEN, DANIEL.....	35	23	SYRING, LAWRENCE.....	9	5
STATE OF WISCONSIN..	12	19	STAUFFER, BARBARA.....	19	37	STULEN, DANIEL P.....	36	23	SYRING, LAWRENCE.....	12	27
STATE OF WISCONSIN..	3	24	STALMER, FRANCIS.....	32	9	STULEN, JAMES.....	36	23	SYRING, LAWRENCE.....	25	35
STATE OF WISCONSIN..	16	24	STAUER, BARBARA.. (L C).....	33	34	STUMPENHORST, ERICK & EILEEN.....	25	13	SYRING, LAWRENCE.....	16	16
STATE OF WISCONSIN..	21	24	STAUER, F. & KNUTSON.. (L).....	19	3	STUMP, J. DELOS.....	19	25	SYRING, MARSHALL.....	1	27
STATE OF WISCONSIN..	22	24	STAUER, FRANCIS.....	25	4	STUPAK, J. & M.....	15	27	SYRING, MARSHALL.....	2	27
STATE OF WISCONSIN..	25	24	STAUER, FRANCIS.....	20	9	STUPAK, MARGARET.....	20	27	SYRING, MARSHALL.....	11	27
STATE OF WISCONSIN..	26	24	STAUER, FRANCIS.....	24	4	STUPAK, MARGARET.....	29	27	SYRING, MARSHALL.....	12	27
STATE OF WISCONSIN..	27	24	STAUER, F. & KNUTSON.. (L).....	32	5	STUPAK, ROSE.....	29	27	SYRING, MARSHALL.....	26	35
STATE OF WISCONSIN..	28	24	STAUER, ROY.....	18	15	STUPAK, WILLIAM.....	29	27	SYRING, MARSHALL.....	35	35
STATE OF WISCONSIN..	33	24	STAUF, THOMAS R & JANE.....	13	39	STURM, JOHN C. & ROSE.....	26	12	SYZYKOWSKY, CHAS & PATRICIA.....	26	17
STATE OF WISCONSIN..	34	24	STAURSETH, ROBERT.....	10	31	SUGAR, J. G.....	14	3			
STATE OF WISCONSIN..	35	24	STAURSETH, ROBERT.....	10	31	SULLIVAN, CLODE.....	21	24			
STATE OF WISCONSIN..	36	24	STAURSETH, ROBERT.....	34	37	SULLIVAN, D. & C.....	18	18			
STATE OF WISCONSIN..	2	25	STEEDAN, J.....	18	18	SULLIVAN, E. & S.....	34	19			
STATE OF WISCONSIN..	2	25	STEEDAN, J. & J.....	23	23	SULLIVAN, J. & O.....	29	6			
STATE OF WISCONSIN..	3	25	STEFANIK, MARK.. (L C).....	23	5	SULLIVAN, L. & E.....	8	37			
STATE OF WISCONSIN..	10	25	STEFANSKI, L. M.. (L C).....	31	5	SULLIVAN, M. ET AL.....	29	6			
STATE OF WISCONSIN..	11	25	STEFFAN, C. & D.....	23	3	SULLIVAN, RICK & DEBRA.....	35	30			
STATE OF WISCONSIN..	12	25	STEFANOWSKI, E. & S.....	16	27	SULLIVAN, R. & S.....	36	36			
STATE OF WISCONSIN..	13	25	STEGE, H. & L.....	34	37	SULLIVAN, VERA.....	3	24			
STATE OF WISCONSIN..	14	25	STEGMANN, S. & L.....	3	17	SUMMERFIELD, DALE & BRENDA.....	17	27			
STATE OF WISCONSIN..	16	25	STEGMANN, W.....	33	17	SUMMERFIELD, EMIL.....	9	27			
STATE OF WISCONSIN..	17	25	STEIN, HALSEY & AGNES.....	35	13	SUMMIT COMMUNITY CHURCH.....	7	15			
STATE OF WISCONSIN..	19	25	STEIN, KONRAD.....	27	32	SUMMIT SCHOOL DISTRICT.....	32	26			
STATE OF WISCONSIN..	20	25	STEIN, ROBERT.....	24	35	SUNDBERG, OSCAR (ESTATE).....	26	30			
STATE OF WISCONSIN..	22	25	STEINHILPERT, FRED.. (L C).....	12	6	SUNDHOLM, M. & A.....	2	37			
STATE OF WISCONSIN..	27	25	STEINHILPERT, FRED.....	25	13	SUNDOQUIST, CHARLES.....	32	8			
STATE OF WISCONSIN..	28	25	STEINHILPERT, FRED.....	25	13	SUNOSTROM, H. & J.....	16	23			
STATE OF WISCONSIN..	29	25	STEINHILPERT, FRED.....	26	19	SUOMI, R. & D.....	12	32			
STATE OF WISCONSIN..	30	25	STEINHILPERT, FRED.....	37	5	SUOMI, ROY & DORIS.....	21	32			
STATE OF WISCONSIN..	31	25	STEINHILPERT, FRED.....	12	12	SUOMI, ROY.. (L C).....	10	23			
STATE OF WISCONSIN..	32	25	STEINMETZ, FLORENCE.....	5	24	SUOMI, ROY & DORIS.....	28	31			
STATE OF WISCONSIN..	33	25	STEINMETZ, RONALD.....	5	24	SUOMINEN, ARNOLD.....	11	36			
STATE OF WISCONSIN..	34	25	STELLBERG, AUGUST & JUNE.....	32	23	SUPERIOR JT SCH. DIST. #1.....	12	20			
STATE OF WISCONSIN..	35	25	STELSSEL, J. & K.....	34	2	SUPERIOR JT SCH. DIST. #1.....	7	21			
STATE OF WISCONSIN..	36	25	STERN, E. & S.....	15	5	SUPERIOR RETRIEVER CLUB.....	9	27			
STATE OF WISCONSIN..	27	31	STENS LAND, RICHARD, ET AL.....	22	11	SUPERIOR TRAP & GUN CLUB INC.....	15	27			
STATE OF WISCONSIN..	2	33	STEPHEN, LEO.....	22	19	SUSEK, CHARLES.....	13	19			
STATE OF WISCONSIN..	3	33	STERN, ARNOLD.....	30	21	SUTHERLAND, CARL.....	2	23			
STATE OF WISCONSIN..	10	33	STERZEN, ANDREW.....	7	7	SUTHERLAND, D. & B.....	7	37			
STATE OF WISCONSIN..	11	33	STERZEN, WILLIAM.....	4	7	SUTHERLAND, HAROLD.....	22	23			
STATE OF WISCONSIN..	13	33	STEUCK, RANDOLPH.....	13	39	SUTHERLAND, J. & B.....	18	24			
STATE OF WISCONSIN..	14	33	STEVENS, CLIFFORD.....	19	17	SUTHERLAND, RONALD.....	2	23			
STATE OF WISCONSIN..	15	33	STEVENS, DWIGHT.....	25	16	SUTHERLAND, W. & D.....	1	15			
STATE OF WISCONSIN..	22	33	STEVENS, ELDIN.....	25	16	SWANBERG, FRANK & CATHERINE.....	30	17			
STATE OF WISCONSIN..	23	33	STEVENS, HUBERT.....	24	19	SWANBERG, LOREN & MILDRED.....	1	6			
STATE OF WISCONSIN..	25	33	STEVENS, SHELLEY.....	22	31	SWANSON, A. & G.....	1	32			
STATE OF WISCONSIN..	26	33	STEWART, CHARLES.....	36	4	SWANSON, ALVIN.....	1	32			
STATE OF WISCONSIN..	27	33	STEWART, DAIR.....	25	24	SWANSON, BRET & ELVA.....	6	27			
STATE OF WISCONSIN..	34	33	STEWART, LILA JEAN.....	22	13	SWANSON, DOREEN & JOHN.....	24	33			
STATE OF WISCONSIN..	35	33	STEWART, M. & P.....	27	13	SWANSON, EFFIE.....	22	36			
STATE OF WISCONSIN..	36	33	STEWART, S. ET AL.....	29	24	SWANSON, EVELYN.....	35	23			
STATE OF WISCONSIN..	33	35	STEWART, STURTEVANT.....	3	25	SWANSON, F. & I.....	30	20			
STATE OF WISCONSIN..	34	35	STICKEL, EARL.....	33	35	SWANSON, F. J. I.....	16	32			
STATE OF WISCONSIN..	8	37	STICKEL, ROBERT.....	33	35	SWANSON, FRED JR.....	20	32			
STATE OF WISCONSIN..	20	37	STIER, DONALD.....	9	20	SWANSON, GEORGE JR.....	9	20			
STATE OF WISCONSIN..	20	37	STIER, JAMES.....	9	20	SWANSON, H. & E.....	16	13			
STATE OF WISCONSIN..	29	37	STIER, MARY.....	9	20	SWANSON, HAROLD.....	26	19			
STATE OF WISCONSIN..	3	39	STIPE, AUDREY.....	26	5	SWANSON, HAROLD & DELORES.....	1	33			
STATE OF WISCONSIN..	10	39	STOLL, RODNEY.....	35	13	SWANSON, HARRY.....	15	35			
STATE OF WISCONSIN..	11	39	STOLPE, CARL.....	1	24	SWANSON, HILDA F.....	13	17			
STATE OF WISCONSIN..	14	39	STOLQUIST, D. & S.....	16	36	SWANSON, IVAN.....	27	32			
STATE OF WISCONSIN..	15	39	STOLTZ, S. & Z.....	1	26	SWANSON, J. & G.....	9	32			
STATE OF WISCONSIN..	22	39	STOLTZ, R. & S.....	9	26	SWANSON, KEITH & BONNIE.....	23	32			
STATE OF WISCONSIN..	23	39	STOLZMAN, A. & D.....	16	31	SWANSON, R. & M.....	23	32			
STATE OF WISCONSIN..	26	39	STOLZMAN, A. & D.....	17	31	SWANSON, R. & M.....	35	17			
STATE OF WISCONSIN..	27	39	STONE, KENNETH.....	18	18	SWANSON, R. & C.....	27	33			
STATE OF WISCONSIN..	33	39	STONE, J.R. & STONE, D.C.....	35	13	SWANSON, RAY & ZOLLER, ROBERT.....	20	2			
STATE OF WISCONSIN..	34	39	STONG, MIX.....	22	10	SWANSON, RAYMOND.....	35	17			
STATE OF WISCONSIN..	35	39	STONE, DANA.....	35	13	SWANSON, ROBERT G.....	4	31			
STATE OF WISCONSIN..	1	43	STONE, H. & A.....	35	36	SWANSON, ROBERT & RUTH.....	13	37			
STATE OF WISCONSIN..	2	43	STONE, FRED W.....	34	36	SWANSON, ROBERT & MARGARET.....	11	17			
STATE OF WISCONSIN..	3	43	STONE, FRED W.....	35	36	SWANSON, RONALD.....	9	24			
STATE OF WISCONSIN..	4	43	STONE, MARTIN, ET AL.....	20	8	SWANSON, S. & R.....	14	33			
STATE OF WISCONSIN..	9	43	STOBERO, HARRY.....	36	20	SWANSON, SANDRA.....	1	32			
STATE OF WISCONSIN..	8	43	STORM, ELWOOD.....	31	5	SWANSON SEEGAR.....	4	11			
STATE OF WISCONSIN..	10	43	STOVERN, DALLAS & NANCY.....	25	37	SWANSON, SIGFRED.....	4	39			
STATE OF WISCONSIN..	11	43	STOVERN, DALLAS & NANCY.....	26	37	SWANBERG, JOHN K.....	30	17			
STATE OF WISCONSIN..	14	43	STOWE, GEORGE.....	8	38	SWANG, A. & K.....	7	3			
STATE OF WISCONSIN..	22	43	STRAIGHT, B. & M.....	24	4	SWANSTROM, H. & P.....	31	42			
STATE OF WISCONSIN..	26	43	STRAIGHT B CLUB.....	8	3	SWANSTROM, H. & P.....	32	42			
STATE OF WISCONSIN..	27	43	STREICH, JOHN G. & GAIL G.....	13	33	SWANT, MARVIN.....	26	13			
STATE OF WISCONSIN..	34	43	STREVELLER, JAMES.....	25	43	SWAP, F. E. I.....	25	4			
STATE OF WISCONSIN..	35	43	STREVELLER, JAMES.....	25	43	SWARTZ, KENDALL.....	2	6			
STATE OF WIS. & PATTISON			STRAD, RONALD.....	9	27	SWEDBERG, J. JR.....	27	2			
STATE PARK.....			STRASSBURG, RONALD.....	36	36	SWEDISH BAPTIST CHURCH.....	33	32			
STATE OF WIS. HWY DEPT.....	4	31	STRATTON, R. ET AL.....	29	20	SWEDISH BAPTIST CHURCH.....	34	32			
STATE OF WIS. HWY DEPT.....	5	31	STRAUSSMAN, J.....	26	13	SWENSON, ALFRED.....	10	37			
STATE OF WIS. HWY DEPT.....</											



# OWNERS INDEX

NAME	SEC. PAGE	NAME	SEC. PAGE	NAME	SEC. PAGE	NAME	SEC. PAGE	NAME	SEC. PAGE
TOWN HALL	27 30	TOWN OF SOLON SPRINGS	29 17	UKKOLA, T. & I.	6 33	VERDOLJAK, M. & M.	31 36	WANGERIN, GUS	2 24
TOWN OF AMNICON	4 31	TOWN OF SOLON SPRINGS	32 17	UKKOLA, WILLIAM	35 38	VERGIN, LESTER	35 13	WANLESS, K. (L.C.)	24 4
TOWN OF AMNICON	9 31	TOWN OF SOLON SPRINGS	33 17	UKKOLA, WILLIAM	36 38	VERHEGGEN, CYRIEL O. ET AL.	3 31	WANLESS, K. (L.C.)	31 5
TOWN OF AMNICON	10 31	TOWN OF SOLON SPRINGS	34 17	ULLAN, RICHARD	26 35	VERHEGGEN, CYRIEL O. ET AL.	4 31	WANLESS, KATHRYN	23 4
TOWN OF AMNICON	13 31	TOWN OF SOLON SPRINGS	35 17	ULMAN, KAY	25 35	VERHEGGEN, CYRIEL O. ET AL.	9 31	WANLESS, KATHRYN	24 4
TOWN OF AMNICON	14 31	TOWN OF SOLON SPRINGS	36 17	ULVILA, ERNEST	36 39	VERRILLE, M. & J.	7 35	WANLESS, KATHRYN (L.C.)	26 4
TOWN OF AMNICON	15 31	TOWN OF SOLON SPRINGS	7 18	ULVILA, KENNETH & KATHLEEN	14 33	VICKERT, R. & D.	15 22	WARNER, G. & C.	16 10
TOWN OF AMNICON	16 32	TOWN OF SOLON SPRINGS	17 18	ULVILA, OSCAR	13 39	VIEKSHIG, MICHAEL	30 38	WANTZ, JOHN & JUSTINE	16 24
TOWN OF AMNICON	17 32	TOWN OF SOLON SPRINGS	18 18	UMOLAC, GEORGE JR.	17 24	VIEVERING, WILLIAM	29 17	WARD, A. MILLARD	19 5
TOWN OF AMNICON	18 32	TOWN OF SOLON SPRINGS	19 18	UNION FREE HIGH SCHOOL	34 38	VIEVERING, WILLIAM	30 17	WARD, CLARENCE	12 23
TOWN OF AMNICON	19 37	TOWN OF SOLON SPRINGS	29 18	UNION FREE HIGH SCHOOL JOINT DISTRICT NO. 1	15 33	VIEV POINT LODGE, INC.	36 4	WARD, JOHN	27 5
TOWN OF AMNICON	21 37	TOWN OF SOLON SPRINGS	30 18	URBAIN, R. & E.	24 13	VIGEN, H. & F.	24 19	WARD, R. & P.	15 24
TOWN OF AMNICON	23 37	TOWN OF SOLON SPRINGS	31 18	URBAIN, REGINALD	24 13	VILLAGE OF LAKE NEBAGAMON	12 24	WARNECKE, F. & M.	6 31
TOWN OF AMNICON	24 37	TOWN OF SOLON SPRINGS	32 18	URBAN, SCOTT J.	20 36	VILLAGE OF LAKE NEBAGAMON	25 32	WARNER, RICHARD	34 16
TOWN OF AMNICON	26 37	TOWN OF SOLON SPRINGS	32 18	URBANIAK, BETTY	35 32	VILLAGE OF LAKE NEBAGAMON	26 32	WARNER, ROBERT C.	28 42
TOWN OF AMNICON	30 37	TOWN OF SOLON SPRINGS	32 18	URBANIAK, JOHN R. & SHIRLEY	23 39	VILLAGE OF LAKE NEBAGAMON	34 32	WARNS, HELMUTH	19 9
TOWN OF AMNICON	33 37	TOWN OF SOLON SPRINGS	33 18	URNESS, C. & S.	3 39	VILLAGE OF LAKE NEBAGAMON	20 33	WARREN, EUGENE	4 38
TOWN OF AMNICON	30 38	TOWN OF SOLON SPRINGS	34 18	URSIN, VICTOR	30 13	VILLAGE OF POPLAR	4 32	WARREN, EUGENE D.	16 38
TOWN OF BENNETT	22 23	TOWN OF SUPERIOR	3 27	U. S. A.	23 3	VILLAGE OF POPLAR	6 32	WARREN, JOHN & GRACE	25 13
TOWN OF BENNETT	16 24	TOWN OF SUPERIOR	4 27	U. S. A.	24 3	VILLAGE OF POPLAR	8 32	WARREN, JOHN P.	21 7
TOWN OF BENNETT	28 24	TOWN OF SUPERIOR	11 27	U. S. A.	27 3	VILLAGE OF POPLAR	9 32	WARREN, LEROY	36 36
TOWN OF BRULE	12 25	TOWN OF SUPERIOR	16 27	U. S. A.	28 3	VILLAGE OF SOLO SPRINGS	2 11	WARREN, LEROY E.	29 37
TOWN OF BRULE	13 33	TOWN OF SUPERIOR	17 27	U. S. A.	28 3	VILLAGE OF SOLO SPRINGS	25 17	WARREN, LEROY E.	31 37
TOWN OF BRULE	14 33	TOWN OF SUPERIOR	18 27	U. S. A.	28 3	VILLAGE OF SUPERIOR	10 35	WARREN, MICHAEL	21 27
TOWN OF CLOVERLAND	2 39	TOWN OF SUPERIOR	28 27	U. S. A.	33 3	VILLAGE OF SUPERIOR	15 35	WARRICK, W. & C.	7 7
TOWN OF CLOVERLAND	4 39	TOWN OF SUPERIOR	28 27	U. S. A.	18 4	VINCENT, D.R. & J.	10 3	WARRING, CHERYL	26 26
TOWN OF CLOVERLAND	6 39	TOWN OF WASCOTT	12 4	U. S. A.	22 6	VINCENT, DAVID R.	5 3	WARRING, KENNETH & RONALD	28 18
TOWN OF CLOVERLAND	13 42	TOWN OF WASCOTT	24 4	U. S. A.	36 9	VINCENT, HOWARD & MARIE	14 30	WARRING, M. & H.	19 21
TOWN OF CLOVERLAND	35 42	TOWN OF WASCOTT	3 5	U. S. A.	34 10	VINCENT, RUTH	23 23	WARRICK, F. & I.	10 22
TOWN OF CLOVERLAND	10 43	TOWN OF WASCOTT (CEMETERY)	25 5	U. S. A.	35 10	VINCENT, W. & B.	1 27	WASHKUH, R. & R.	11 20
TOWN OF CLOVERLAND	15 43	TOWN OF WASCOTT	1 6	U. S. A.	36 10	VINE, ROGER, SR.	8 34	WASHKUH, R. & R.	30 30
TOWN OF CLOVERLAND	22 43	TOWN OF WASCOTT	12 6	U. S. A.	20 17	VISGER, G. & L.	6 3	WASKO, CHARLES	21 24
TOWN OF CLOVERLAND	25 43	TOWN OF WASCOTT	13 6	U. S. A.	16 23	VISGER, M. & D.	6 3	WASKO, WILLIAM	12 17
TOWN OF CLOVERLAND	33 43	TOWN OF WASCOTT	29 6	U. S. A. (INDIAN LAND)	36 6	VISGER, MARVIN	7 3	WASKO, WM. & PENNY	12 17
TOWN OF CLOVERLAND	34 42	TOWN OF WASCOTT	23 7	U. S. A. (INDIAN LAND)	34 15	VISGER, T. & R.	32 2	WASKO, WALTER	21 30
TOWN OF CLOVERLAND	35 43	TOWN OF WASCOTT	23 7	U. S. A. (INDIAN LAND)	32 20	VISGER, TIMOTHY M.	6 3	WATERS, J. & M.	29 20
TOWN OF DAIRYLAND	1 2	TOWNWILE, VIRGINIA	24 24	UTSCHINSKI, WALTER	12 24	VOGT, R. & R.	25 32	WATERHOUSE, GARY	2 33
TOWN OF DAIRYLAND	3 2	TOWNWILE OF SUNNYSIDE	31 36	UTYRO, G. & A.	26 21	YOXOVICH, GEORGE	34 27	WATERHOUSE, WAYNE L.	2 33
TOWN OF DAIRYLAND	6 2	TOYLI, LAINA	35 38			YOXOVICH, MIKE	34 27	WATLOO, M. ET AL	16 24
TOWN OF DAIRYLAND	11 2	TRACY, TERRANCE	7 22	V		VOLKER, GILBERT	35 13	WATSON, BASIL	32 31
TOWN OF DAIRYLAND	10 2	TRADER, MELVIN & JANET	33 12	VAN ALSTINE, DENNIS L.	7 35	VOPINEK, M. & W.	31 21	WATSON, C. & J.	5 31
TOWN OF DAIRYLAND	11 2	TREBILCOCK, CHAS & ROBERTA	35 32	VAN ALSTINE, DENNIS L.	18 35	VOSS, CHARLES	18 7	WATSON, PAUL	33 11
TOWN OF DAIRYLAND	14 2	TREBILCOCK, R. & C.	12 23	VAN ANDROY, PETER	18 33	VOUGHT, MERLIN & JANET	18 6	WATT, H. & J.	22 27
TOWN OF DAIRYLAND	15 2	TREBILCOCK, W. ET AL.	12 23	VAN BUSKIRK, CLOYDE	5 31	VOYNICH, FORENCE	21 24	WASKO CLUB, INC.	6 19
TOWN OF DAIRYLAND	31 2	TREBILCOCK, WM. ET AL.	12 23	VAN DE BERG, L. & F.	28 7	VREELAND, ALLAN & GLORIA	15 10	WASKO PAPER MILLS CO.	18 3
TOWN OF DAIRYLAND	3 3	TREBILCOCK, WILLIAM	7 24	VAN DE HEI, GERALD	10 6	VUKOBRAVOVICH, ANABELLE	25 27	WASKO PAPER MILLS CO.	11-24 26
TOWN OF DAIRYLAND	6 3	TRENTOR, J. & V.	31 18	VANDERFERT, ALOUIS, ET AL.	35 21	W		WASKO PAPER MILLS CO.	13 30
TOWN OF DAIRYLAND	7 3	TRISTANO, MAURICE	33 27	VANDERFERT, C.	23 4	WADE, D. & GIBSON, MARY	18 12	WASKO PAPER MILLS CO.	35 37
TOWN OF DAIRYLAND	14 3	TRIATIK, D. & K.	31 18	VANDERFERT, DENNIS (L.C.)	27 35	WADE, NORMAN G.	28 31	WASKO PAPER MILLS CO.	7 37
TOWN OF DAIRYLAND	17 3	TRIFFET, G. & J.	34 11	VANDERFERT, GEORGE & SHARON	1 6	WAESCO, ROBERT J.	24 17	WASKO PAPER MILLS CO.	6 38
TOWN OF DAIRYLAND & LOUISE PARK	26 3	TRI-STATE LAND CO.	9 20	VANDERVORT, E.	21 27	WAGNER, FRANK SR.	24 24	WASKO PAPER MILLS CO.	5 38
TOWN OF DAIRYLAND	33 3	TRI-STATE LAND CO.	34 24	VAN DORDT, RICHARD & WANDA	1 31	WAGNER, JOHN	32 32	WASKO PAPER MILLS CO.	6 38
TOWN OF GORDON	36 11	TROMBLEY, P. & E.	26 30	VAN DORDT, RICHARD & WANDA	36 38	WAGNER, LAUREN	34 10	WASKO PAPER MILLS CO.	8 39
TOWN OF GORDON	12 12	TRUDAN, JEAN	30 9	VANDY, EDWARD, ET AL.	22 6	WAGNER, R. & N.	31 37	WASKO PAPER MILLS CO.	13 42
TOWN OF GORDON	13 12	TRUDAN, JEAN	34 30	VAN ERT, FRANCIS	11 21	WAGNER, R. & N.	31 37	WASKO PAPER MILLS CO.	13 42
TOWN OF GORDON	14 12	TRUSTEES OF WES. METH. CHURCH	35 35	VAN ERT, RICHARD	1 21	WALQUIST, FRED	31 33	WASKO PAPER MILLS CO.	22-25 42
TOWN OF GORDON	24 12	TRUST OF STUDENTS OF SUPERIOR PUBLIC SCHOOLS	26 33	VAN ERT, RICHARD	24 27	WAHLSTROM, HAROLD	23 30	WASKO PAPER MILLS CO.	27 42
TOWN OF GORDON	31 12	TUBBS, CYNTHIA	15 22	VAN ERT, ROBERT	14 21	WAINO, INC.	24 39	WASKO PAPER MILLS CO.	28 42
TOWN OF GORDON	34 12	TUCKER, JOHN & ALLEN	35 19	VAN EVERA, MARY	27 33	WAITE, J. & D.	17 18	WASKO PAPER MILLS CO.	34 42
TOWN OF GORDON	35 12	TULLBERG, O. ET AL.	18 38	VAN GUILDER, C. SR.	10 23	WALBERG, D. & A.	29 31	WASKO PAPER MILLS CO.	36 42
TOWN OF GORDON	4 13	TUNTLAND, MARTELL	30 38	VAN GUILDER, ED.	23 27	WALBERG, DONALD R.	20 31	WASKO PAPER MILLS CO.	12 43
TOWN OF GORDON	6 13	TUOMI, J. & C.	11 26	VAN HOLLEN, JOHN	17 38	WALBERG, ROGER	33 27	WASKO PAPER MILLS CO.	13 43
TOWN OF GORDON	18 13	TUOMI, OLGA	32 35	VAN HORN, JOHN	16 21	WALD, E. S.	36 4	WASKO PAPER MILLS CO.	16-21 43
TOWN OF GORDON	19 13	TUOMI, WILBERT	31 35	VAN HORN, JED	8 30	WALDRON, JOHN JR.	6 33	WASKO PAPER MILLS CO.	24 43
TOWN OF GORDON	20 13	TUOMINEN, EINO	9 5	VAN HORN, J. ET AL.	10 30	WALDUM, BERNHART	11 15	WASKO PAPER MILLS CO.	28 43
TOWN OF GORDON	25 13	TURCOTT, RICHARD	25 5	VAN HORN, J. ET AL.	11 30	WALDUM, BERNHART	14 15	WASKO PAPER MILLS CO.	28 43
TOWN OF GORDON	26 13	TUREK, T.	31 12	VAN HORN, J. ET AL.	11 30	WALETZKO, DOROTHY	23 27	WASKO PAPER MILLS CO.	30 43
TOWN OF GORDON	29 13	TURNBULL, IM.	27 33	VAN HORN, J. ET AL.	11 30	WALETZKO, THOMAS & MARGARET	18 30	WASKO PAPER MILLS CO.	30 43
TOWN OF GORDON	33 13	TURNER, I. & J.	13 33	VAN HORN, J. ET AL.	11 30	WALETZKO, THOMAS (L.C.)	19 30	WASKO PAPER MILLS CO.	30 43
TOWN OF GORDON	34 13	TURNER, L. & E.	14 2	VAN HORN, J. ET AL.	11 30	KALIMAKI, C. & P.	35 38	WARTH, EDWIN	22 9
TOWN OF GORDON	19 16	TURNER, REV. A. J.	2 24	VAN HORN, JACK E.	1 26	KALIMAKI, WAINO	35 38	WATT, RICHARD	26 13
TOWN OF HAWTHORNE	4 23	TURQUIST, HENRY	13 30	VAN HORN, JIM	27 35	KALKER, DOUGLAS	14 43	WEBB, RICHARD, ET AL	34 13
TOWN OF HAWTHORNE	19 31	TURQUIST, HENRY	14 30	VAN HORN, JAY	7 30	KALKER, EYA	23 5	WEBER, A. J.	29 17
TOWN OF HAWTHORNE	20 31	TURRA, IRENE	1 39	VAN HORN, JAY	18 30	KALKER, GREGORY	36 21	WEBER, JOHN, ET AL	26 7
TOWN OF HAWTHORNE	23 31	TURRA, IRENE	9 33	VAN HORN, JOSEPH	22 35	KALKER, GREGORY	36 21	WEBSTER, H. & M.	16 23
TOWN OF HAWTHORNE	29 31	TURRA, RICHARD	13 39	VAN HORN, JOSEPH	22 35	KALKER, M. J. (L.C.)	27 5	WEBSTER, L. & M.	34 35
TOWN OF HIGHLAND	5 19	TUURA, RUSSELL & CLAUDIA	31 42	VAN HOVE, DENNIS	14 27	KALKER, RICHARD	27 5	WEBSTER, M. & L.	26 27
TOWN OF HIGHLAND	23 19	TUURA, WILLARD	9 33	VAN LIU, M. P.	1 5	WALLACE, F. & E.	25 13	WEDAN, M. J. & KOENIG, D. SR.	9 32
TOWN OF HIGHLAND	34 19	TUVERSON, RACHAEL	28 11	VAN LOO, BYRAN & KAREN	24 24	WALLACE, WM & E.	11 32	WEDAN, MERTON	27 27
TOWN OF HIGHLAND	35 19	TWEIT, D. & J.	1 27	VAN OVERBEKE, A ET AL.	32 27	WALLASTON, FRANK	31 36	WEDAN, STEVEN	21 27
TOWN OF HIGHLAND	18 25	TWIN GABLES, INC.	14 33	VAN VALKENBURG, DR. J. F.	16 39	WALLGREN, JOHN	27 27	WEDDLE, J. & H.	8 37
TOWN OF HIGHLAND	19 25	TYER, HONARD	16 16	VAN VALKENBURG, DR. J. & REITER, ROBERT	34 37	WALLON, ANNA & HAGLUND, A.	12 21	WEDGE, NANCY, RAY & HARRY	28 11
TOWN OF HIGHLAND	31 25	TYERS, G. & C.	32 7	VAN VALKENBURG, DR. J. & REITER, ROBERT	34 37	WALLIN, C. & F.	20 39	WEDGES, MRS. H. M.	2 24
TOWN OF LAKESIDE	4 37	TYERS, PATRICK. FCL.	28 7	VAN VELECK-CLEMENS AGENCY	26 31	WALLIN, ANNA & HAGLUND, A.	12 21	WEGLARZ, M. ET AL.	29 20
TOWN OF LAKESIDE	12 37	TYKILA, MATT	12 38	VAN WAVE, T. & P.	29 24	WALLIN, GORDON & JANET	20 39	WEITCHEIT, RONALD & LARSON, J.	33 9
TOWN OF LAKESIDE	27 37	TYLER, TED & JOAN	23 13	VAUBEL, LARRY	30 31	WALLIN, H. & C. & G. & J.	20 39	WEITZER, W. & C.	30 33
TOWN OF LAKESIDE	33 37	TYMAN'S OLD OAK BAR	31 12	VAUGHAN, GAGER	26 23	WALLIN, H. & C. & G. & J.	20 39	WEINGARTNER, A. & B.	36 11
TOWN OF LAKESIDE	34 37	TYMINSKI, CHESTER	18 11	VAUGHAN, THOMAS	8 17	WALLIN, JOSEPH	21 31	WEINSTEIN, H. A.	15 30
TOWN OF LAKESIDE	35 37	TYRRELL, V. & A.	14 12	VAZQUEZ, ANNA MARIE	29 23	WALLIN, LAURA	32 36	WEINSTEIN, HYMAN	14 35
TOWN OF LAKESIDE	36 37	TYSON, GERALD	4 27	VECHT, ANNA H.	2 24	WALLIN, M. & G.	5 27	WEIR, DAVID	21 5
TOWN OF LAKESIDE	7 38	TYSON, JOHN & MARIE	34 35	VEITCH, JAMES	25 4	WALLIN, MARJORIE (L.C.)	27 26	WEIR, O. B.	10 36
TOWN OF MAPLE	2 32	TYSON, JOHN & MARIE	34 35	VELTH, G. & L.	22 10	WALLIN, MARGORIE (L.C.)	17 30	WEISNER, ALVIN S.	2 24
TOWN OF MAPLE	3 32	TYTKILA, CHARLES & C.	8 31	VELTH, G. & L.	22 10	WALLIN, TERRY (L.C.)	17 30	WEISNER, WILFORD	1 24
TOWN OF MAPLE	10 32	TYTKILA, CHARLES & C.	8 31	VELTH, G. & L.	22 10	WALLIN, VIVIAN	12 37	WEISS, DAVID & MARIETTA	36 38
TOWN OF MAPLE	15 32	TYTKILA, F. & A.	8 31	VIELLE, CHARLES	10 4	KALMAN, EDWARD	18 38	WEISS, E. & L.	6 20
TOWN OF MAPLE	15 32	TYTKILA, JOHN	8 31	VELIE, CHARLES	16				

OWNERS INDEX

NAME	SEC. PAGE	NAME	SEC. PAGE	NAME	SEC. PAGE	NAME	SEC. PAGE
WENTALA, MARY.....	13 39	WICKSTROM, JAMES.....	26 35	WINEBOUJOU CLUB.....	34 33	YORK, JAMES.....	32 30
WENTALA, ARVID.....	31 32	WICKSTROM, JOHN.....	19 38	WIRTH, DUANE & LEONA.....	7 18	YORK, LUCILLE.....	27 11
WENTWORTH FARMERS COOP.....	35 37	WICKSTROM, R. & B.....	32 36	WISCONSIN BLDG. CO.....	10 5	YOUNG, ALLEN.....	31 9
WENTWORTH UNION CHURCH.....	35 37	WIEBERDINK, ARTHUR.....	1 2	WISCONSIN CENTRAL R. R.....	13 35	YOUNG, O. & G.....	23 27
WENZEL, JEROME & LOUISE.....	25 17	WIEMANN, T. & J.....	31 18	WIS, & N.MICHIGAN DIST.COUNCIL		YOUNG, O. & P.....	2 24
WENZEL, JEROME & LOUISE.....	32 17	WIEMER, W. & V.....	7 37	ASSEMBLIES OF GOD.....	9 24	YOUNG, CHARLES.....	13 23
WERCOW WISCONSIN.....	1- 9 2	WIEMER, W. & V.....	8 37	WISCONSIN TELEPHONE CO.....	31 27	YOUNG, ELNA E. (L.C.).....	11 37
WERCOW WISCONSIN.....	12 2	WIENER, JAMES.....	25 13	WISCONSIN TELEPHONE CO.....	4 32	YOUNG, JOHN & JANICE.....	30 9
WERCOW WISCONSIN.....	13 2	WIGLER, JAMES (L.C.).....	34 23	WISHERO, S. & J.....	24 39	YOUNG, KENNETH.....	33 37
WERCOW WISCONSIN.....	16-30 2	WIINAMAKI, ROBERT D.....	26 38	WISKERCHEN, G. (L.C.).....	12 21	YOUNG, MARTHA.....	30 38
WERCOW WISCONSIN.....	32 2	WIITALA, AXEL.....	27 38	WISKERCHEN, PETER.....	35 36	YOUNG, MARVIN C.....	5 3
WERCOW WISCONSIN.....	35 2	WIITALA, E. & N.....	22 37	WISKERCHEN, PETER & SHIRLEY.....	31 27	YOUNG, MARVIN C.....	6 3
WERCOW WISCONSIN.....	6 3	WILBER, GERALD.....	3 22	WISNER, D. D. (L.C.).....	22 27	YOUNG, O. & D.....	35 17
WERCOW WISCONSIN.....	7 3	WILCOX, DAVID, ET AL.....	16 2	WISNER, MERVILLE.....	18 9	YOUNG, RUSSELL.....	6 21
WERCOW WISCONSIN.....	18 3	WILCZEWSKI, F. & E.....	31 32	WISNIEMSKI, J. & P.....	21 26	YOUNG, THOMAS C.....	16 23
WERCOW WISCONSIN.....	1-8 26	WILES, FRANKLIN.....	35 26	WISS, RICHARD P.....	30 30	YOUNG, T. & L.....	21 27
WERCOW WISCONSIN.....	8-11 34	WILES, FRANKLIN & ROBINSON, E.....	8 36	WITT, F. & M. JR.....	2 5	YOUNGQUIST, G.....	15 5
WERCOW WISCONSIN.....	13-24 34	WILGREN, ARVID.....	26 38	WITT, F. & M. JR.....	2 5	YOUNGQUIST, G.....	36 11
WERCOW WISCONSIN.....	26-35 34	WILGREN, ARVID, ET AL.....	26 38	WITT, F. & M. JR.....	2 5	YOUNGQUIST, GEORGE.....	3 5
WERITER, ALFRED C.....	20 31	WILGREN, ELIZABETH.....	25 39	WITTENBORN, CHESTER (L.C.).....	17 27	YOUNGQUIST, R.....	31 12
WERITER, ALFRED C.....	20 31	WILGREN, HELEN, ET AL.....	26 38	WITTENBORN, CHESTER (L.C.).....	18 27	YOUNGQUIST, RUSSELL.....	13 10
WERITER, ALFRED C.....	21 31	WILGREN, RODNEY.....	21 31	WITKOPF, GERALD & YVONNE.....	28 30	YOUNGS, LEO M.....	32 17
WERITER, ALFRED C.....	28 31	WILGREN, RUDY.....	13 39	WMEK, J. & A.....	6 15	YRJANAINEN, ELMER.....	13 39
WERITER, D. & D.....	15 30	WILGREN, MIHLO.....	24 39	WOEMPER, MARGARET.....	23 42	YRJANAINEN, L. & L.....	15 25
WERITER, D. & K.....	28 31	WILGREN, MIHLO.....	24 39	WOHLWEND, J. ET AL.....	12 35	YRJANAINEN, L. & L.....	25 32
WERITER, H. & JAMES.....	20 31	WILKINSON, F. & V.....	27 5	WOHLWEND, J. & L.....	2 14	YRJANAINEN, L. & L.....	36 32
WERITER, HERBERT.....	20 31	WILKINSON, F. & V.....	2 6	WOHLWEND, JOHN.....	8 15		
WERITER, HOWARD.....	29 36	WILKINSON, F. & V.....	14 6	WOHLWEND, JOHN.....	10 34		
WERITER, K. & G.....	20 31	WILKINSON, GENEVIEVE.....	1 6	WOHLWEND, JOHN F.....	11 14		
WERITER, KURT.....	20 31	WILKINSON, GENEVIEVE.....	2 6	WOLFE, A. & A.....	14 36	ZABIT, NICHOLAS.....	34 35
WERITER, KURT.....	28 31	WILKINSON, GENEVIEVE.....	35 12	WOLFE, L. & A.....	26 2	ZABIT, NICHOLAS.....	28 42
WERITER, M. & P.....	18 37	WILKINSON, H. A.....	8 3	WOLF, DAVID R.....	12 10	ZACHAU, F. DEWEY.....	21 31
WERITER, M. & P.....	19 37	WILL, G. & S.....	23 26	WOLF, THOMAS & MILDRED.....	26 2	ZACHAU, F. & J.....	21 31
WERITER, MARVIN.....	24 36	WILL, GERALD.....	24 26	WOLF, VINTON.....	35 18	ZACHAU, GAIL.....	24 17
WERITER, MARVIN.....	19 37	WILL, GERALD & SANDRA.....	24 26	WOLFF, R. H.....	35 13	ZACHAU, JEANNE.....	34 27
WERNER, BURNETT.....	16 3	WILLCOCKS, HAROLD.....	23 36	WOLFF, RITA.....	17 30	ZACHAU, WAYNE.....	24 17
WERNER, C. & J.....	25 26	WILLE, CECIL M.....	23 17	WOLD, R. & E.....	32 12	ZAGORSKI, JOSEPH.....	12 24
WERNER, C. & J.....	26 26	WILLET PROPERTIES.....	36 32	WOLDFRANK L.....	4 31	ZAKOWSKI, JOHN & ANNA.....	10 30
WERTANEN, CAROL.....	27 30	WILLIAMS, ALBERT.....	11 32	WONSER, HERBERT.....	10 20	ZAKOWSKI, JOHN.....	14 35
WESTLEWSKI, ROBERT.....	32 36	WILLIAMS, ALICE.....	20 39	WOOD, ARVILLA B.....	25 17	ZALAZNIK, LEO JR.....	11 35
WESSMAN, SINTO.....	31 37	WILLIAMS, ANDREW & IRMA.....	33 37	WOOD, ARVILLA B.....	30 18	ZALAZNIK, LEO JR.....	12 35
WEST, EVERETT C.....	17 18	WILLIAMS, BILLIE D.....	20 39	WOOD, E. & M.....	13 23	ZAMBORI, ROBERT.....	36 27
WEST, HOWARD, ET AL.....	19 11	WILLIAMS, BILLIE & LOIS.....	13 38	WOOD, ELLEN.....	33 34	ZARN, L. & B.....	31 12
WEST, J. & L.....	24 4	WILLIAMS, C. & L.....	34 31	WOOD, MARCIE.....	23 39	ZARTH, R. & L.....	35 30
WESTBERG, EDWARD.....	16 24	WILLIAMS, C. R. (L.C.).....	20 7	WOOD, MICHAEL.....	23 39	ZASTROW, PHILLIP.....	6 32
WESTBERG, EDWARD (L.C.).....	29 24	WILLIAMS, GEGIL.....	3 23	WOODRUFF, H. & M.....	8 39	ZEGLEN, RICHARD S.....	13 30
WEST, H. & M.....	16 23	WILLIAMS, GEORGE, ET AL.....	14 8	WOODRUFF, MARGORIE.....	16 8	ZEILENGA, P. & A.....	21 26
WESTER, H. & M.....	25 23	WILLIAMS, DELORES, ET AL.....	15 8	WOODRUFF, THOMAS.....	7 5	ZELLER, THOMAS.....	7 5
WESTER, P. & C.....	35 17	WILLIAMS, DELORES, ET AL.....	15 8	WOODHALL, LLOYD.....	13 31	ZEMBA, FRANK.....	32 9
WESTER, R. & M.....	23 39	WILLIAMS, DELORES, ET AL.....	28 9	WOODHALL, MICHAEL.....	6 33	ZEMBO, J. & N.....	2 14
WESTER, V. & D.....	29 23	WILLIAMS, DONALD.....	9 20	WOODHULL, G. & L.....	19 31	ZEMBO, JAMES W.....	6 15
WESTERLUND, CATHERINE.....	26 17	WILLIAMS, E. & H.....	18 21	WOODHULL, JOHN M.....	11 31	ZEMBO, W. & E.....	1 14
WESTERMANN, D. & D.....	1 31	WILLIAMS, EDWIN.....	6 23	WOODHULL, MERVIN.....	12 31	ZEMBO, WALTER.....	1 14
WESTLUND, HARLAND.....	25 27	WILLIAMS, GARY (L.C.).....	23 3	WOODHULL, MICHAEL.....	12 31	ZENGER, J. & P.....	29 23
WESTLUND, H. & J.....	32 27	WILLIAMS, GARY L.....	33 31	WOODHULL, ROBERT W.....	12 31	ZEUG, J. & A... (L.C.).....	3 32
WESTLUND, W. & J.....	33 27	WILLIAMS, H. & L.....	7 21	WOODHULL, ROBERT W. JR.....	32 19	ZIEBELL, RICHARD.....	9 27
WESTMAN, B. & J.....	8 31	WILLIAMS, HERBERT.....	21 39	WOODLIFF, GEORGE M. (L.C.).....	3 32	ZIEMAN, THEODORE W.....	20 31
WESTMAN, B. & J.....	22 35	WILLIAMS, HOWARD.....	9 20	WOODS, EDWARD... (L.C.).....	29 12	ZIMMERMAN, SCOTT.....	19 6
WESTMAN, B. & J.....	31 37	WILLIAMS, ISAAC.....	26 31	WOODS, TED & HELEN.....	26 4	ZIMMERMAN, ROBERT.....	34 27
WESTMAN, LOTTIE.....	24 3	WILLIAMS, JOHN T.....	16 30	WOODWICK, CLIFFORD.....	24 19	ZIMMERSCHIED, C. E.....	33 3
WESTRUD, RAYMOND.....	1 17	WILLIAMS, JOSEPH & RUTH.....	15 23	WOOLEY, H. & H.....	10 35	ZIMSKI, G. & D.....	5 20
WEYANDT, DOROTHY.....	2 33	WILLIAMS, JOSEPH.....	11 35	WOOLSEY, ERNEST.....	15 10	ZINMER, G. & C.....	21 32
WEYANDT, ROLLS.....	14 33	WILLIAMS, LARRY & GAIL.....	8 37	WORKERS MUTUAL SAVINGS BANK.....	31 43	ZION HARBOR INDUSTRIES INC.....	10 26
WEYERHAUSER, F.....	3 25	WILLIAMS, LLOYD B.....	26 31	WORKERS MUTUAL SAVINGS BANK.....	32 43	ZIRNGIBL, WILLIAM.....	31 36
WEYERHAUSER, F. T.....	27 33	WILLIAMS, MARY.....	8 35	WORKERS MUTUAL SAVINGS BANK.....	34 36	ZOLP, B. & A.....	29 20
WEYERS, D. & G.....	9 38	WILLIAMS, PAUL & GLORIA.....	30 38	WORRELL, CHARLES.....	31 21	ZOLTAK, ELMER & CORA.....	2 17
WEYERS, D. & G.....	15 38	WILLIAMS, R. & E.....	13 31	WORSLEY, PHILLIP.....	7 35	ZOLTAK, LARRY.....	33 35
WHALEN, IRENE.....	36 11	WILLIAMS, R. & E.....	3 32	WORSLEY, W. (L.C.).....	22 36	ZOLTAK, M. & D.....	33 35
WHEELER, FRANK L.....	2 17	WILLIAMS, R. & F.....	20 39	WORSLEY, W. & A.....	22 23	ZOLTAK, M. & E. JR.....	33 35
WHEELER, HOWARD & DEBRA.....	2 17	WILLIAMS, R. & R.....	11 32	WORTHINGTON, HARRY, &		ZUBER, RANDOLPH & MARY.....	33 37
WHEELER, ROBERT L.....	2 17	WILLIAMS, RICHARD.....	10 32	KREMER, JAMES.....	1 34	ZUELKE, RUTH.....	25 4
WHEELER, W. & A.....	22 23	WILLIAMS, RICHARD (L.C.).....	13 39	WOZY, JACOB P.....	30 36	ZUKOWSKI, C. & L.....	1 14
WHISPERING PINES COMMUNITY		WILLIAMS, RICHARD (L.C.).....	30 38	WRIGHT, BENJAMIN.....	8 9	ZUMSALEN, BRUCE.....	23 38
CHURCH, INC.....	23 3	WILLIAMS, RICHARD (L.C.).....	30 38	WRIGHT, C. JR. (L.C.).....	13 8	ZUNKER, ARNOLD... (L.C.).....	14 9
WHITE, ALLEN.....	8 3	WILLIAMS, THOMAS.....	5 20	WRIGHT, C. & LYNCH, J. (L.C.).....	13 5	ZUNKER, EVELYN (L.C.).....	1 32
WHITE, ALLEN & PAULETTE.....	13 30	WILLIAMS, W. R.....	16 5	WRIGHT, CHARLES JR.....	13 5	ZURUS, ROY.....	11 37
WHITE, BEVERLY.....	22 35	WILLIAMSON, J. & E.....	17 18	WRIGHT, CHARLES & JOANNE.....	21 32	ZYCHOWSKI, D. & A.....	29 37
WHITE, DENNIS & JUDY.....	25 38	WILLIAMSON, OLIVER.....	1 24	WRIGHT, DALTON J.....	14 19	ZYWICKI, JAMES... (L.C.).....	22 35
WHITE, EMMA G.....	30 12	WILLIS, G. & P.....	10 30	WRIGHT, GLADYS & CHARLES.....	13 5		
WHITE, EZRA & DELORIS.....	19 32	WILLIS, M. & M.....	16 24	WRIGHT, HELEN.....	26 39		
WHITE, JOSEPH F.....	14 21	WILLIS, MINOR.....	16 24	WRIGHT, KEVIN.....	22 4		
WHITE, M. & C.....	11 31	WILLIS, WINNFREDO.....	19 31	WRIGHT, K. & H.....	34 31		
WHITE, OREN & HARRIET.....	27 31	WILLNER, EDW. (LIFE ESTATE).....	15 10	WRIGHT, MYRTLE.....	33 11		
WHITE, R. & L.....	26 30	WILLOUGHBY, A. & B.....	11 27	WRIGHT, RONALD.....	26 17		
WHITE, R. & M.....	8 3	WILLOUGHBY, J.....	7 20	WRIGHT, STANLEY.....	1 6		
WHITE, ROBERT SR. (L.C.).....	26 30	WILLOUGHBY, J. & M.....	6 20	WUEBEN, WILLIAM.....	18 22		
WHITE, ROBERT J. (L.C.).....	14 22	WILLOUGHBY, W. & B.....	10 33	WUJICGA, JOSEPH.....	17 24		
WHITE, RONALD & GERALDINE.....	33 9	WILLOX, JAMES.....	11 31	WUNDERLICH, M. & W.....	23 5		
WHITE, THOMAS & JULIE.....	12 32	WILLS, WINSTON.....	14 35	WUORI, GILBERT.....	36 38		
WHITE, W. & J.....	1 27	WILMOT, GERALD.....	31 24	WUORI, JEFFREY.....	36 38		
WHITEAKER, FRANCIS M.....	17 18	WILSON, AUGUSTA.....	18 25	WUORI, O. & V.....	36 38		
WHITEAKER, MAY.....	17 18	WILSON, C. & E.....	30 9	WUORI, PAUL.....	36 38		
WHITE BIRCH PARTNERSHIP.....	36 17	WILSON, GLENN H. ET AL.....	18 25	WUORI, RAY.....	34 37		
WHITE HOUSE INN, INC.....	21 36	WILSON, KATHRYN E.....	31 17	WUORI, R. & E.....	27 38		
WHITE HOUSE INN, INC.....	28 36	WILSON, RALPH.....	35 30	WUORI, THEODORE.....	35 38		
WHITESIDE, PEG S.....	20 39	WILSON, RODNEY & LINDA.....	30 9	WURSTER, RICHARD.....	19 38		
WHITewater TIMBERLANDS CO.....	9 26	WILSON, W. EDWARD.....	15 9	WURSTER, LARRY.....	25 4		
WHITTSITT, W. & J.....	13 24	WILSON, W. EDWARD.....	31 9	WEER, EARL E.....	5 3		
WHITTSITT, WILLIAM III.....	30 24	WILSON, W. & J.....	29 5	WINN, G. & D.....	11 31		
WHITTMAN, FRANK.....	18 22	WILSON, WAYNE.....	24 13				
WIBERG, MERVIN C.....	1 20	WILSON, WM. R.....	16 24				
WIBERG, THOMAS.....	26 26	WINCEK, JOSEPH.....	11 32				
WICHLUND, D. & E.....	2 17	WINCEK, ORVILLE & G.....	11 32				
WICHMANN, LAWRENCE A.....	25 16	WINDSOR, DONALD.....	15 23	YADON, FRANCES.....	30 36		
WICHMANN, RODNEY.....	32 17	WINEK, CARL L.....	23 27	YADON, GILBERT.....	10 23		
WICK, J. & D.....	11 30	WINEK, CARL & AVIS.....	23 27	YANAHAN, PATRICIA.....	24 4		
WICK, KENNETH B.....	3 30	WINGER DAIRIES, INC.....	14 36	YANISCH, PAUL... (L.C.).....	22 4		
WICK, MARK & JO.....	30 33	WINKKA, MATT.....	22 38	YANO, GEORGE JR.....	26 4		
WICK, MARK O.....	10 37	WINKLER, G. & M.....	26 38	YANO, JEANNETTE... (L.C.).....	31 37		
WICK, MARK O.....	34 37	WINKLER, J. & S.....	29 23	YADON, JIMMIE.....	27 23		
WICK, OSCAR & MARION.....	32 26	WINKLER, R. & M.....	18 25	YADON, N. & L.....	16 27		
WICK, RONALD.....	18 21	WINKLER, R. & M.....	30 31	YATES, JAMES.....	7 34		
WICKEN, HAROLD.....	7 37	WINKLER, R. & M.....	31 31	YEAGER, D. & M.....	4 7		
WICKEN, HAROLD.....	18 37	WINKLER, R. & M.....	31 31	YEAGER, D. & M.....	9 7		
WICKLUND, DAVID.....	2 17	WINKLER, RAY.....	13 24	YEAGER, D. & M.....	12 10		
WICKLUND, D. & L.....	14 35	WINKLER, RAYMOND.....	24 24	YEAGER, ROSE.....	13 19		
WICKLUND, DENNIS (L.C.).....	25 34	WINKLER, ROBERT.....	19 24	YENCH, J. & J.....	1		

# ZONING ORDINANCE AMENDMENT

## DOUGLAS COUNTY, WISCONSIN

### SECTION 1.0 INTRODUCTION

#### 1.1 Authority and Purpose

For the purposes listed in Wisconsin Statutes, Sections 59.97, 59.971, 59.99 and 87.30 the Board of Supervisors of Douglas County in regular session this 10th Day of December, 1970, do ordain and enact as follows:

An ordinance regulating and restricting the location, construction and use of buildings, structures, and the use of land in the unincorporated portions of Douglas County and for said purposes dividing the County into districts.

### SECTION 3.0 ZONING DISTRICTS

#### 3.1 Establishment of Districts

For the purposes of the ordinance, the unincorporated areas of Douglas County are hereby divided into the following type of districts:

- (1) R-1: Residential District
- (2) R-2: Residential District
- (3) RR-1: Residential-Recreation District
- (4) A-1: Agricultural District
- (5) C-1: Commercial District
- (6) I-1: Industrial District
- (7) F-1: Forestry District
- (8) W-1: Resource Conservation District
- (9) SP-1: Shoreland Protection District (overlay)
- (10) PUD: Planned Unit Development District

#### 3.11 SP: SHORELAND PROTECTION DISTRICT

This district provides for the protection waters and shorelands, and for safe and orderly shoreland development in Douglas County. The intent is to further the maintenance of safe and healthful conditions; prevent and control water pollution; protect spawning grounds, fish and aquatic life; control building sites, placement of structures and uses, and to preserve shorecover and natural beauty. The district includes all lands in the unincorporated areas of the county within the following distance from the normal high-water elevation of navigable water; 1,000 feet from a lake, pond, or flowage, and 300 feet from a river or stream or to the landward side of a floodplain whichever is greater.

### SECTION 4.0 REGULATIONS

#### 4.1 Application of Regulations

The use of any land or water; the size, shape, and placement of lots; the use, size, height, type, and location of structures thereon; and the provisions for open spaces shall be in compliance with the regulations set forth on the "Official Zoning Map, Douglas County, Wisconsin," and in the text of the ordinance.

#### 8.2 Land Use Permits

##### 1. Permit Required

No structure shall be built, moved, or structurally altered, and no land use shall be substantially altered until a land use permit has been issued by the County Zoning Administrator. He shall not issue a permit for a structure or a use not in conformity with the requirements of this ordinance.

Douglas County Subdivision Control Ordinance and Douglas County Sanitary Ordinance are also in effect. For details contact County Zoning Office, Room 204, Douglas County Courthouse, Superior, Wisconsin 54880.

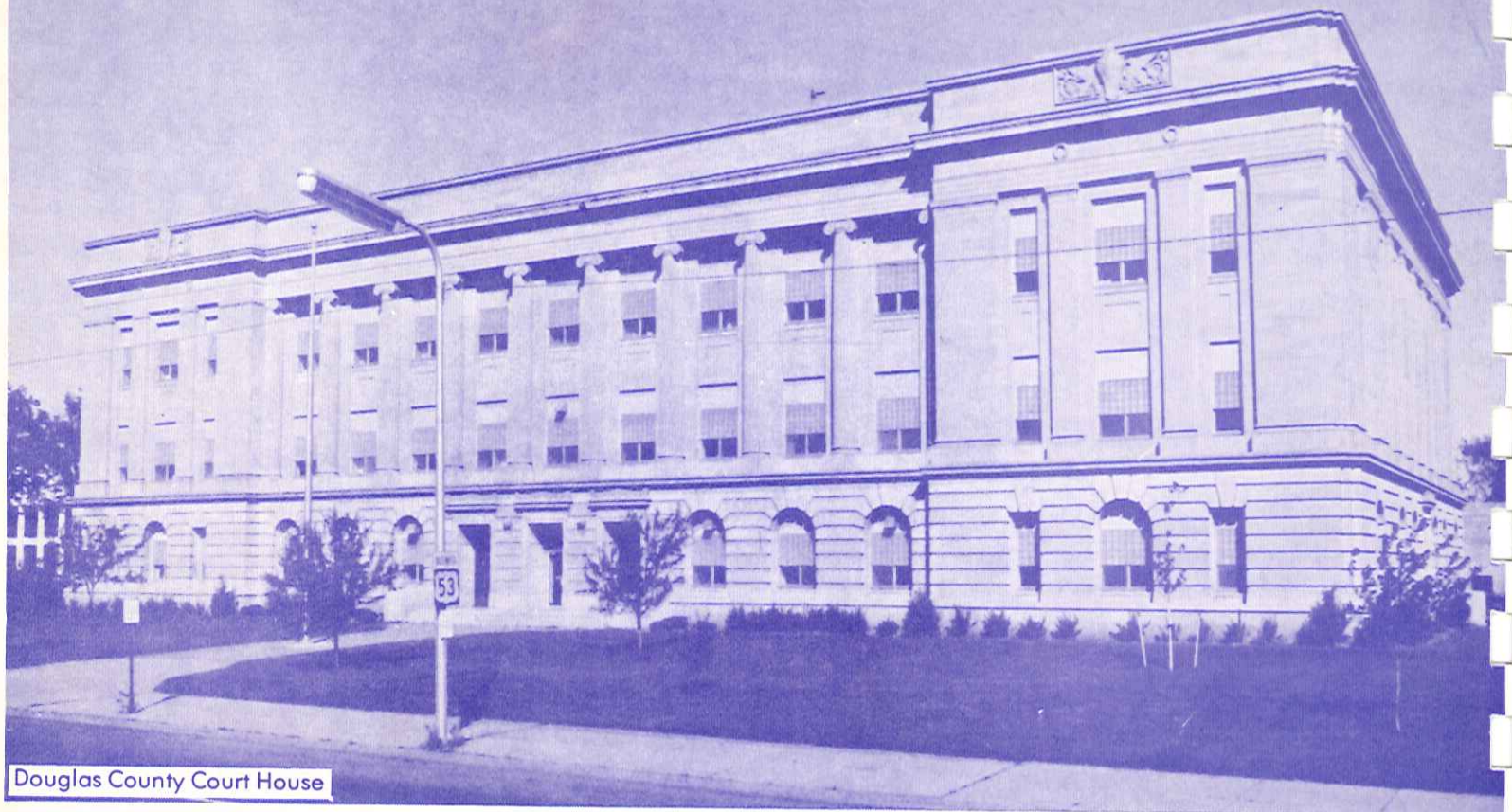

Douglas County Court House

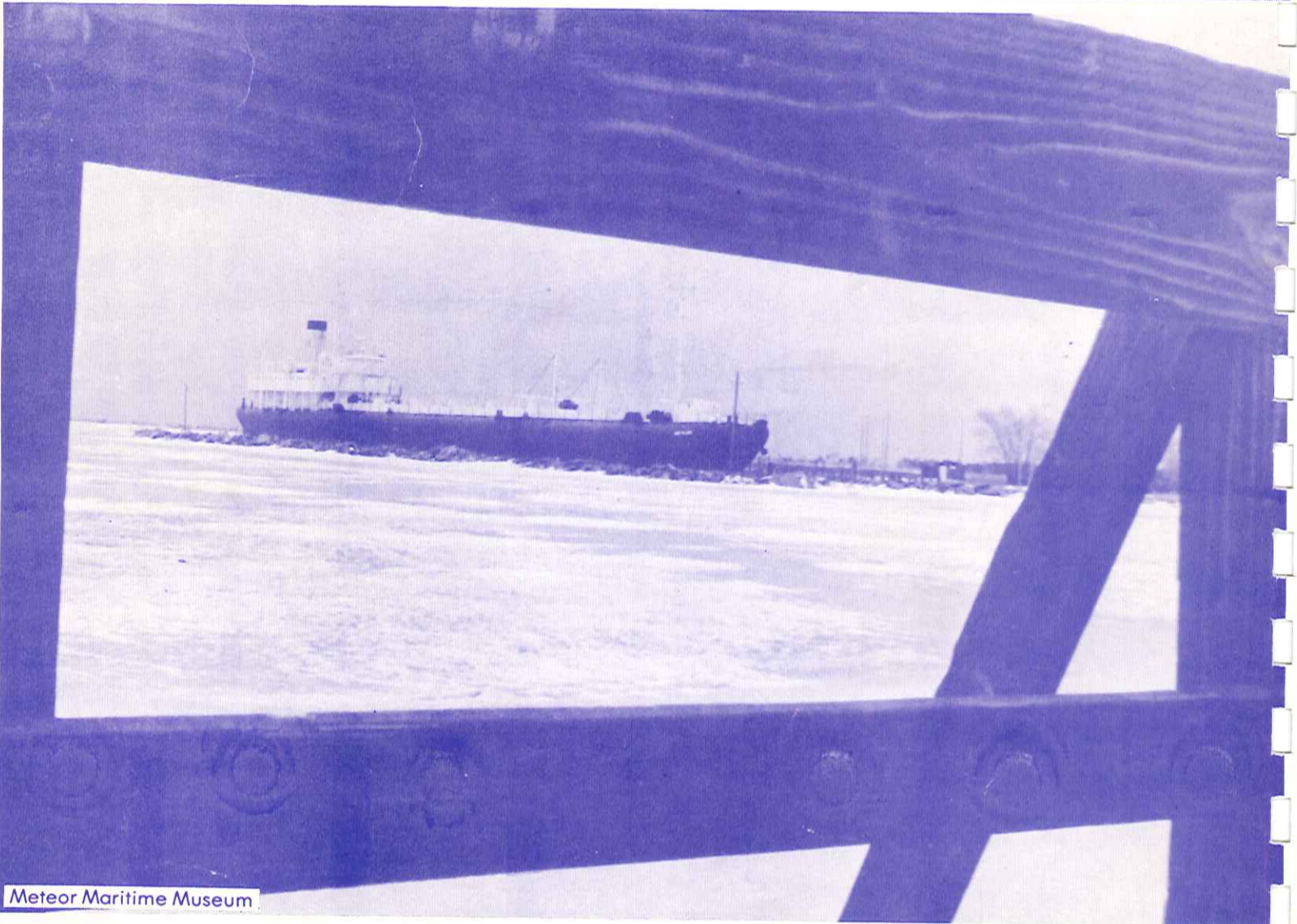

Meteor Maritime Museum