

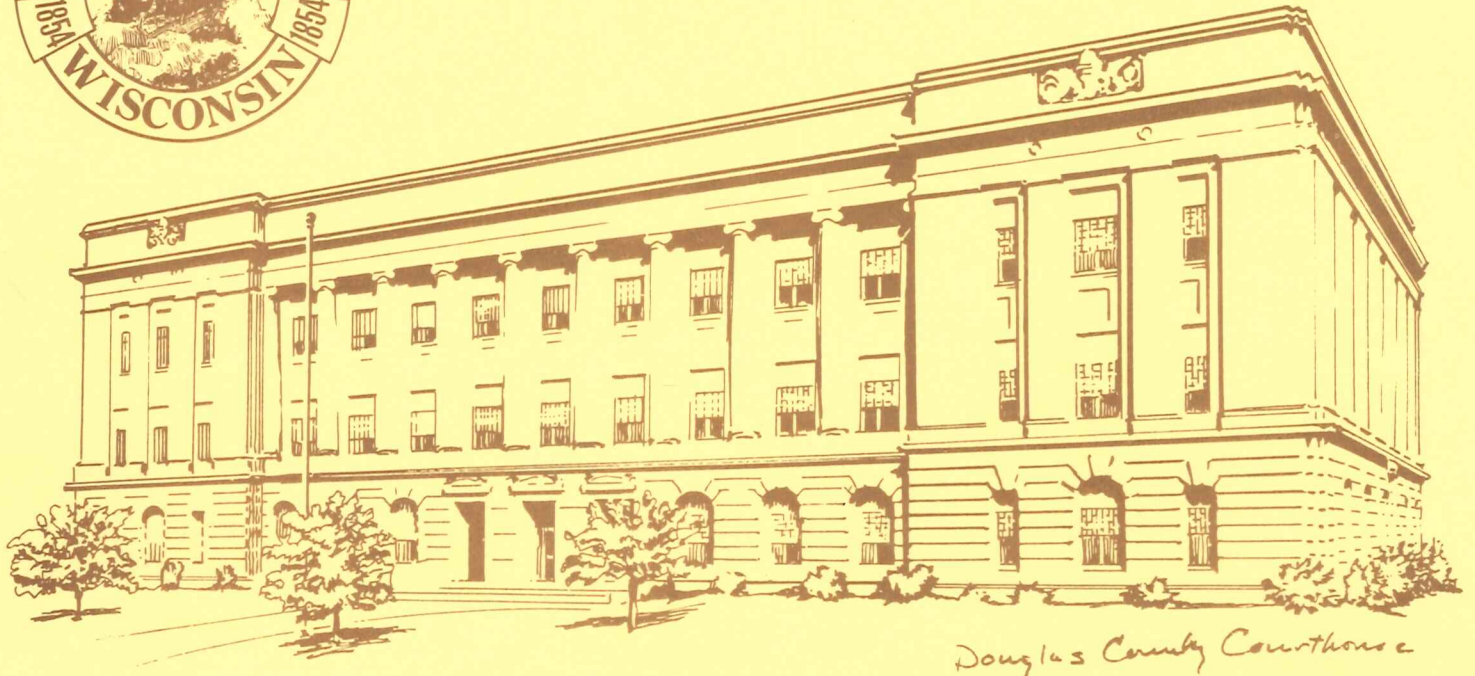

*Raymond H. Tomerville*  
DOUGLAS COUNTY CLERK  
Superior, Wis. 54880



**PLAT BOOK**

# **DOUGLAS COUNTY WISCONSIN**













**\$7.50**

*333*  
Plat Books Available At  
**COUNTY CLERK'S OFFICE**  
Courthouse - Superior, Wisconsin

*1986*



# LEGEND

-  INTERSTATE NUMBERED HIGHWAY
-  U.S. NUMBERED HIGHWAY
-  STATE NUMBERED HIGHWAY
-  COUNTY LETTERED HIGHWAY
-  INTERSTATE HIGHWAY
-  STATE ROAD
-  COUNTY ROAD
-  TOWN ROAD
-  CITY OR TOWN LIMITS
-  RAILROAD
-  STREAM OR RIVER
-  PIPELINE
  
-  DOUGLAS COUNTY FOREST LAND
  
- ET AL MEANS "AND OTHERS"
- LC MEANS LAND CONTRACT

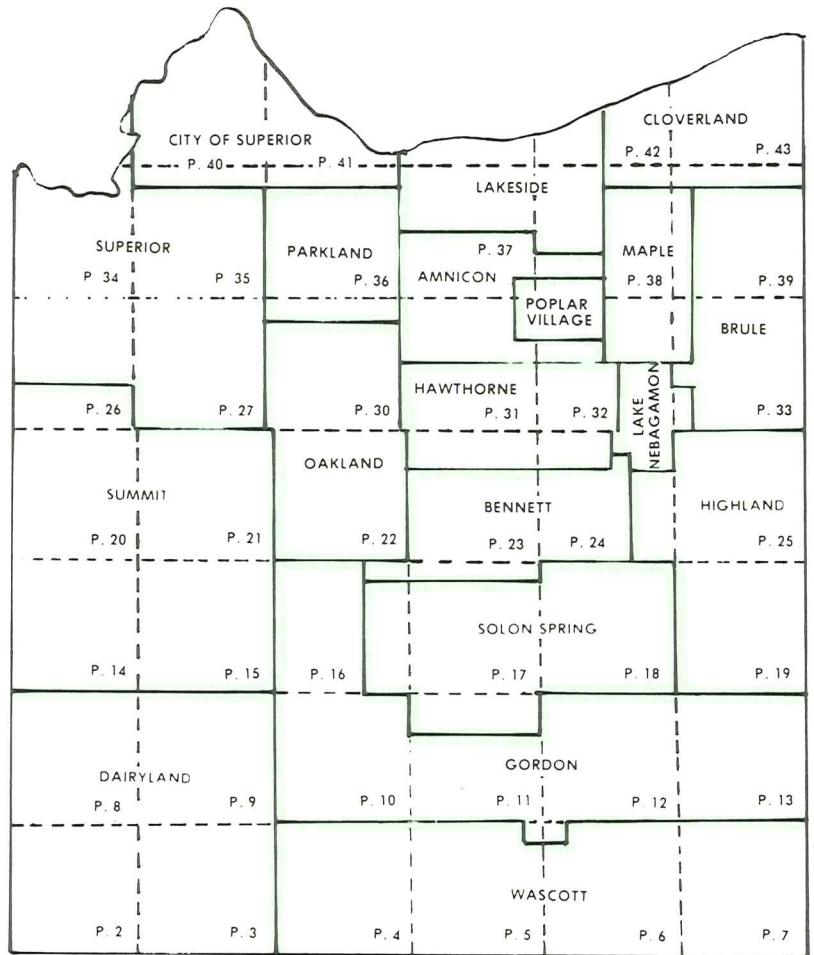

## TABLE OF CONTENTS

PAGE	
I.F.C.	LAKE & TROUT STREAM DIRECTORY
1	LEGEND PAGE
2-43	TOWNSHIP MAPS
28-29	SCENES OF DOUGLAS COUNTY
44-45	LAND SURVEYS DESCRIPTION
46-47	COUNTY HIGHWAY MAP
48	OWNERS INDEX
I.B.C.	ZONING ORDINANCE

The Index of Owners shows every land owner alphabetically in the county whose names are shown on the maps. To find a land owner, look up his name in the index and it will show the section and page number of his land.

The Map above shows the various townships in the county. Numerals on each township indicate the page number that map will appear in this book.

Name	Section	Page
BERG, JOHN	4	8

This Plat Book is published as a Guide to the community. All information in this book was compiled by the County Clerks Office from the latest available sources, including the official public records at the County Court House. All efforts have been made to make the maps as accurate as possible. We will not however, be responsible for omissions or errors.

### DOUGLAS COUNTY

Douglas County was created by an Act of Legislature on February 8, 1854, and was named after United States Senator Stephen A. Douglas of Illinois, who was financially interested in the new settlement. The settlement, located at the mouth of the Nemadji River, was known as Superior, and a Post Office was established in 1854 with Denis Dean as Postmaster. The plat of Superior was filed on September 4, 1854.

Superior's first Court House, a two-story frame building built in 1871 near 25th Avenue East and East 5th Street, was vacated in March 1920. The present Court House was built during the year 1919 and was occupied in March, 1920. It is considered the finest Court House in the Northwest. Today there are 28 supervisors on the County Board representing twenty districts in the City of Superior, five incorporated villages and sixteen towns, covering 1,342 square miles.

Douglas County, fourth largest County in Wisconsin (land area), lies in the northwest corner of the Indian Head Country and the state. Most of the county is within a half hour's drive from Superior, the County seat of Government, official population - 32,237 and total official Douglas County population 44,657. Superior is the terminus for the 1,127 mile pipe line which originates in the fabulous oil fields of Alberta, Canada. The Superior-Duluth harbors rank second in the nation in tonnage, exceeded only by New York. Industry, Agriculture, Recreation and Forestry are the major sources of income for Douglas County residents.

This book is protected by its copyright. Copying or reproducing any map, without written permission from the Douglas County Clerks Office is not permitted. Violation is subject to prosecution.

**COPYRIGHT 1986 - DOUGLAS COUNTY, WISCONSIN**

# DAIRYLAND

SEE PAGE 8

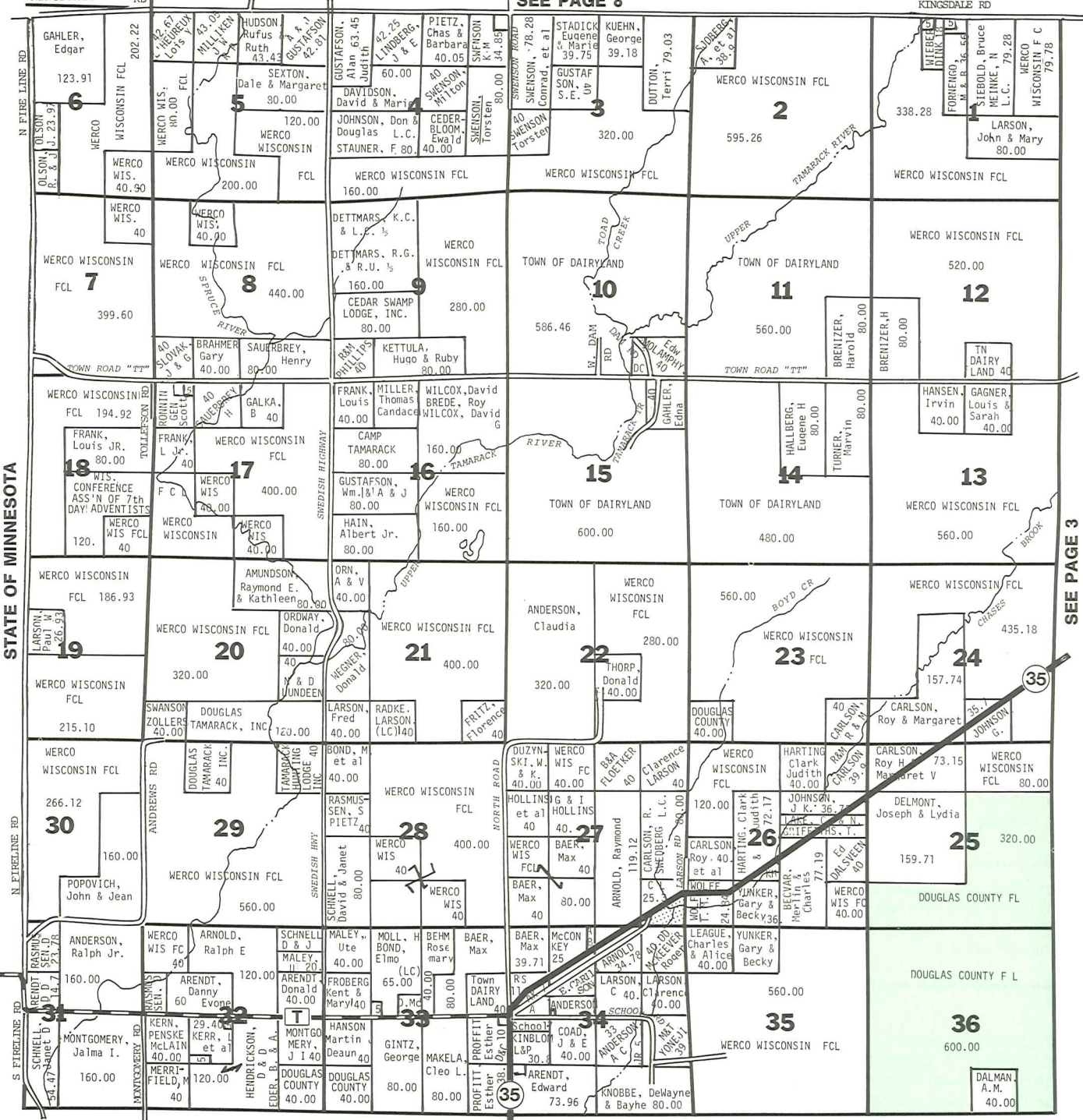

BURNETT COUNTY

DOUGLAS COUNTY, WISCONSIN

**LAKEHEAD JANITOR SERVICE**  
 Complete janitorial services  
 Carpet cleaning  
 Free estimates  
 Over 30 years experience  
 Bob Sorensen  
 Rt. 1 Superior 399-2259

**OLSON BROS. CONTRACTORS OF BRULE, WIS., INC.**  
 BOX 134 - BRULE, WI 54820  
 Motor Scraper & Dozer Work  
 Backhoe Service • Sand - Gravel - Topsoil  
 SPECIALIZING IN MANURE PITS  
 Brule . . . . . 372-4818 Shop . . . . . 372-4853  
 After Hours Call . . . . . 363-2544

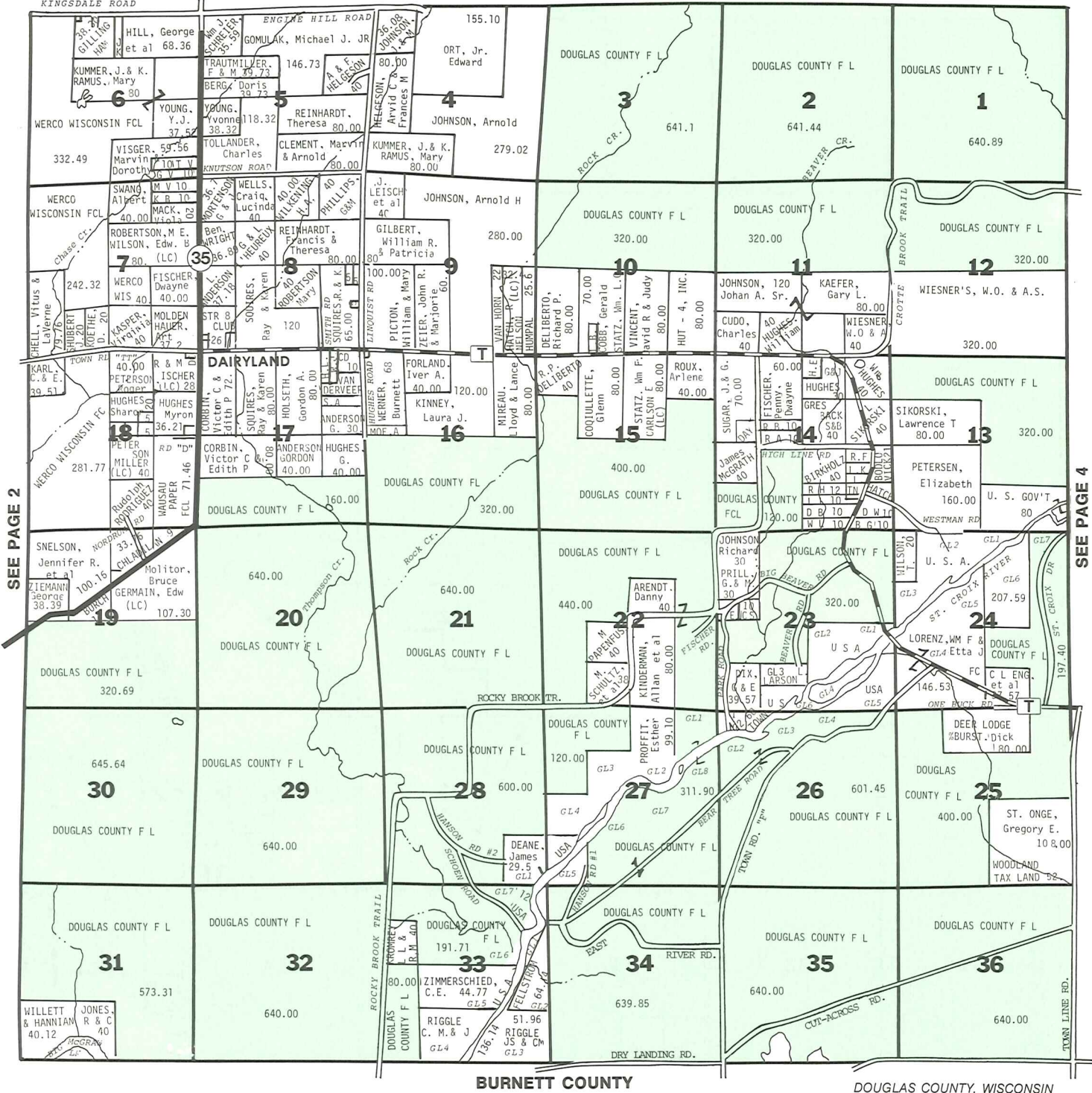

SEE PAGE 2

SEE PAGE 4



## Barker's Island Marina

250 Marina Dr. Superior, WI  
392-7131

- Dockage • Sailing & Fishing Charters
- Service & Repair • Sailing Instruction

BOB CHAMMINGS, Owner

### CHAMMINGS APPLIANCE REPAIR

Phone 394-7021

COMPLETE REPAIR FOR  
HOUSEHOLD REFRIGERATION  
AND ALL MAJOR APPLIANCES

IN BUSINESS SINCE 1977

SEE PAGE 10

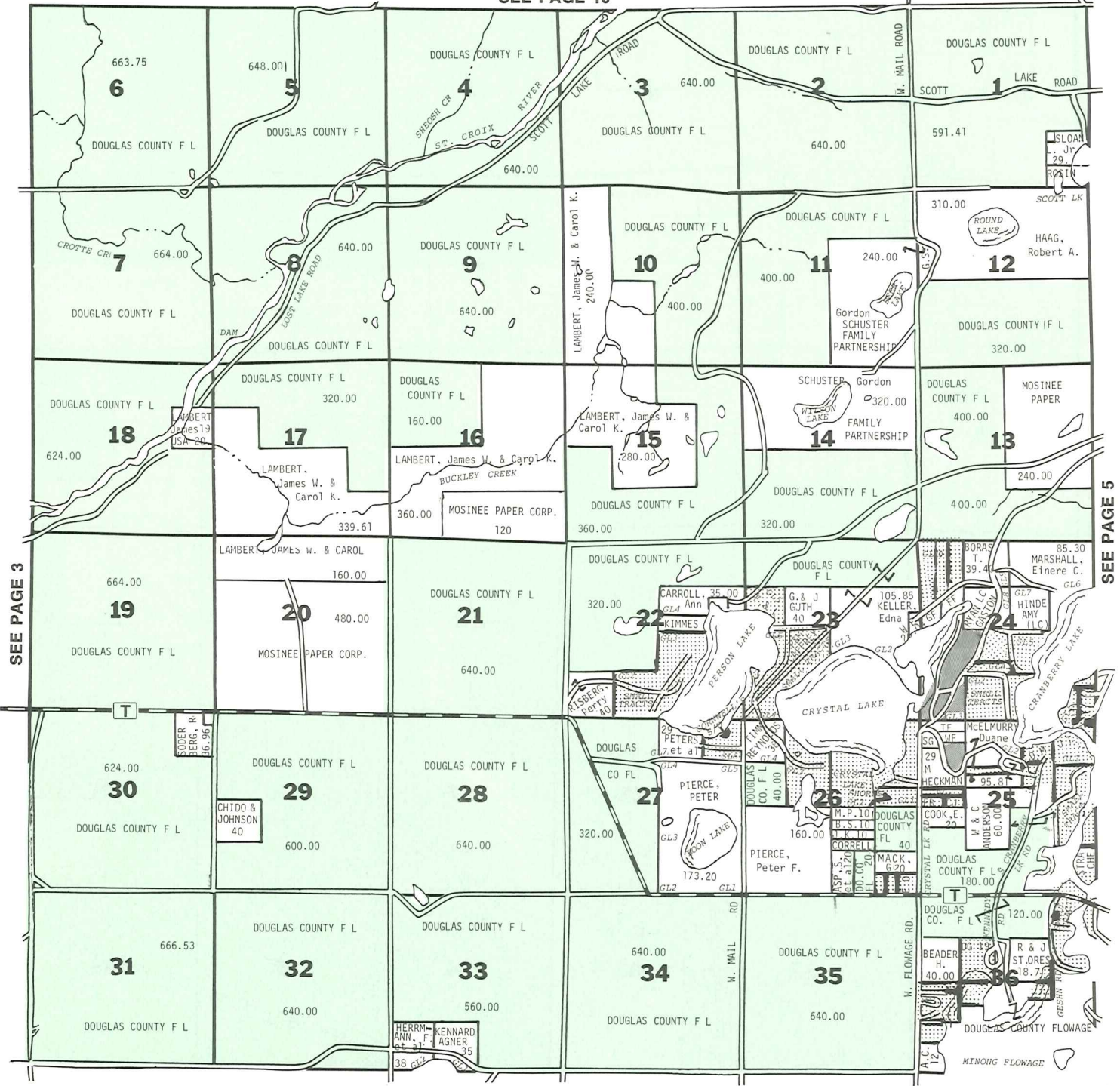

WASHBURN COUNTY

DOUGLAS COUNTY, WISCONSIN



## Finstad Realty

P.O. BOX 156  
 GORDON, WISCONSIN  
 54838



Cabins - Homes  
 Lake Shore Property  
 Wild Acres  
 Executive Retreats

The Last Frontier Territory of Wisconsin

Phone: Office 1-376-2241

River Frontage  
 Lake Shore Retreats  
 Business Opportunities

SOUTHWEST PART

**GORDON**

WESTCENTRAL PART

**WASCOTT**

SEE PAGE 11

**T.43N.-R.12W.**

5

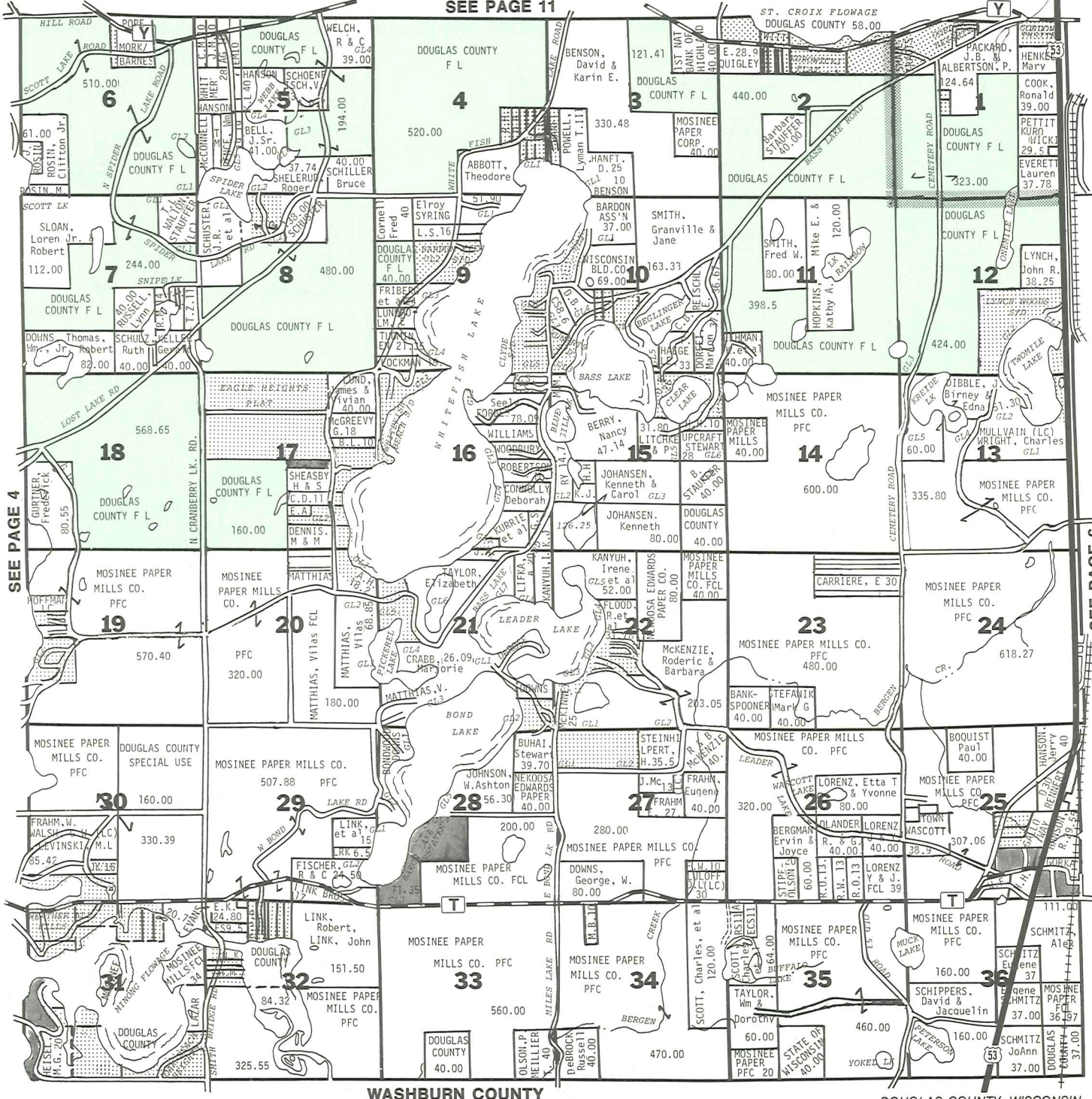

SEE PAGE 4

GORDON TWP.

WASCOTT TWP.

SEE PAGE 6

WASHBURN COUNTY

DOUGLAS COUNTY, WISCONSIN

# VACATIONLAND REALTY, INC.

GORDON, WI - 376-2380 or MINONG, WI 466-2233

"SPECIALISTS IN RECREATIONAL PROPERTY"

"Serving The Area Since 1968"

SEE PAGE 12

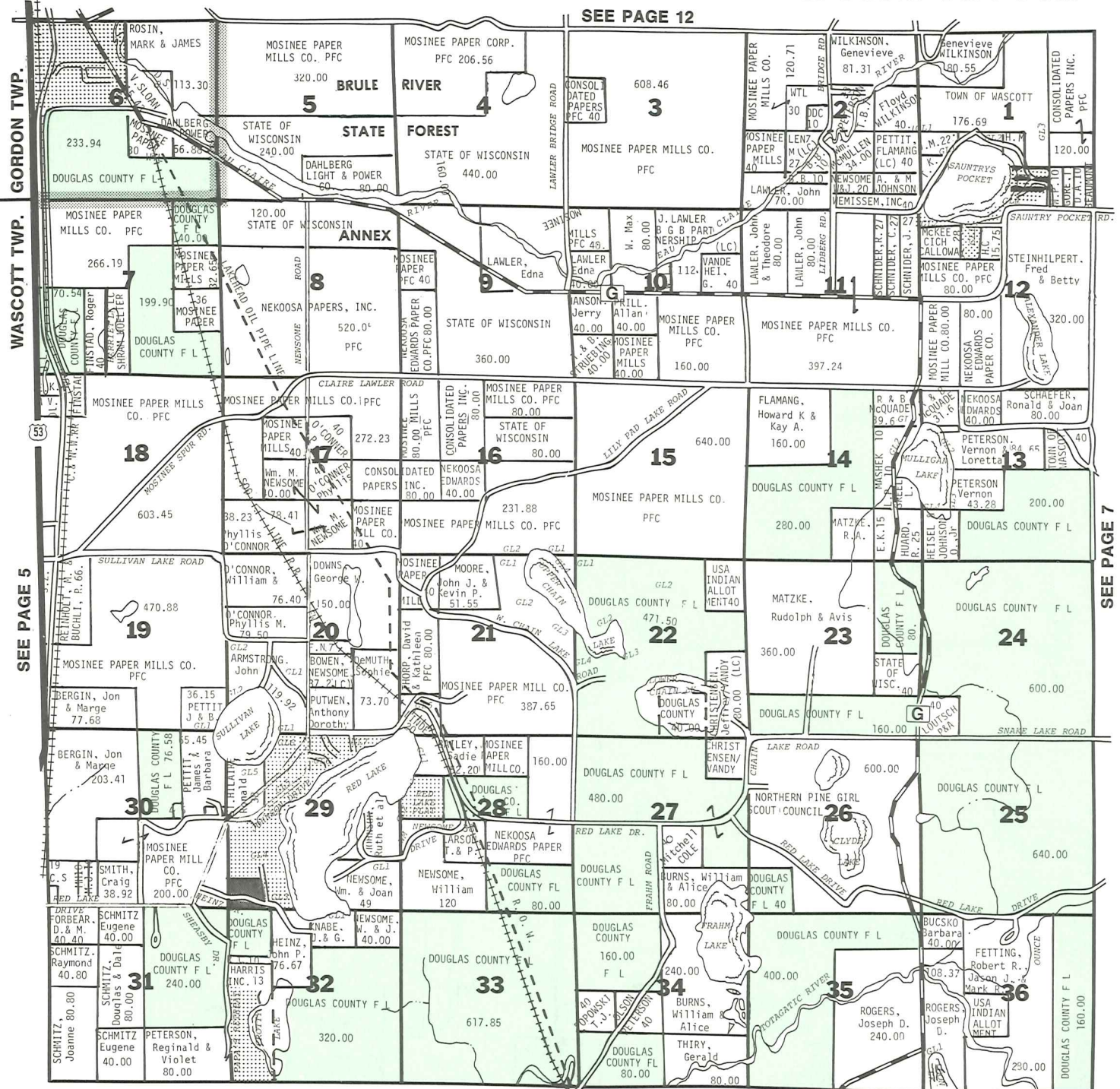

WASHBURN COUNTY

DOUGLAS COUNTY, WISCONSIN

# PORT CITIES PRINTING



1318 Oakes Ave.  
 Superior, Wisconsin 54880  
 (715) 392-2941

Offering a Complete Service Selection

- computer generated mailing lists
- typesetting
- computer business forms
- four color printing
- quality offset
- mailing

Locally owned and operated

SEE PAGE 5

SEE PAGE 7





SEE PAGE 14

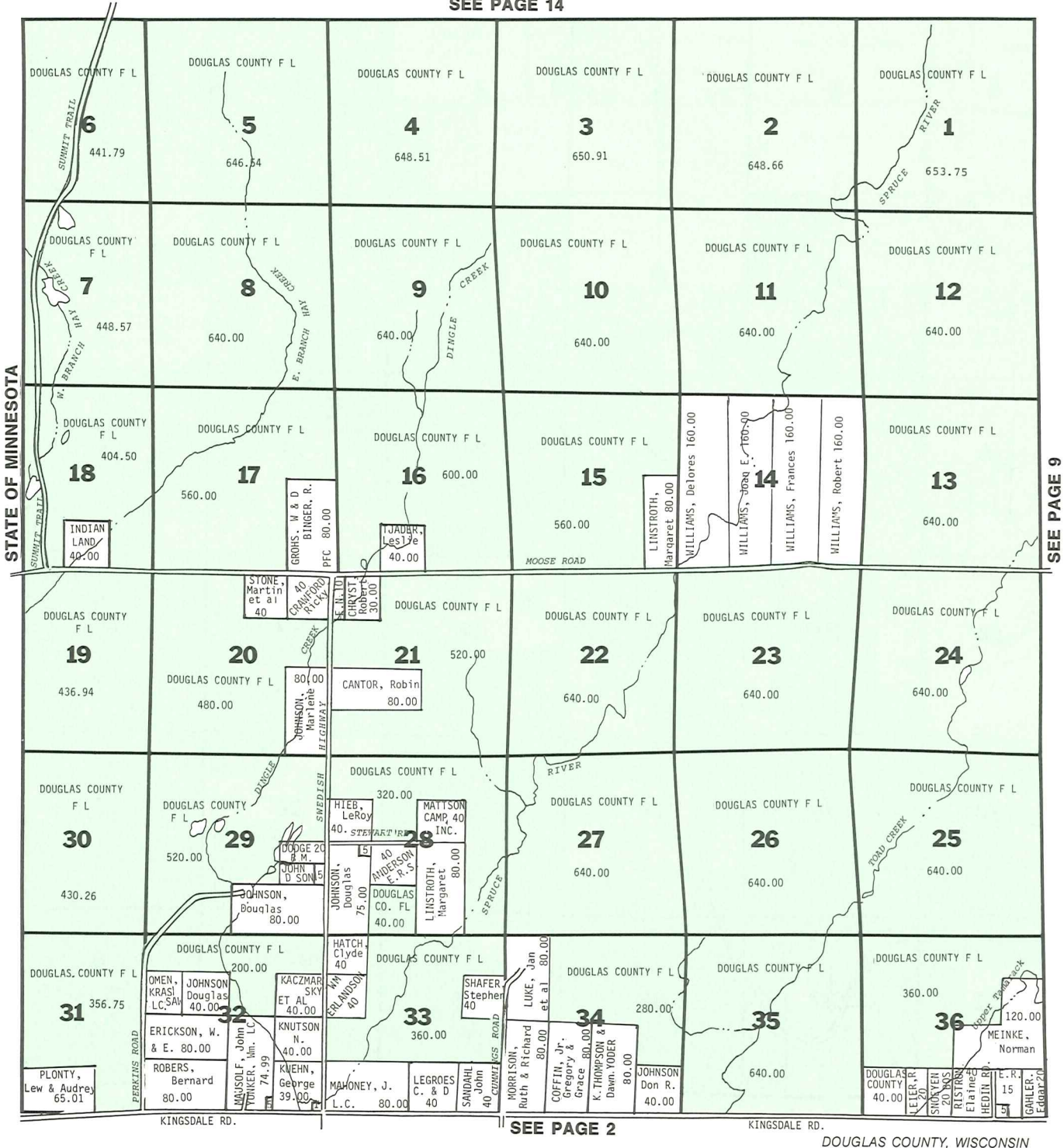

STATE OF MINNESOTA

SEE PAGE 9

SEE PAGE 2

DOUGLAS COUNTY, WISCONSIN

# Joe P. Kimmes Real Estate Co.

RESIDENTIAL  
COMMERCIAL  
FARM LAND

COUNTRY  
BUILDING LOTS

6327 Tower Avenue **394-4717**

Superior, Wisconsin

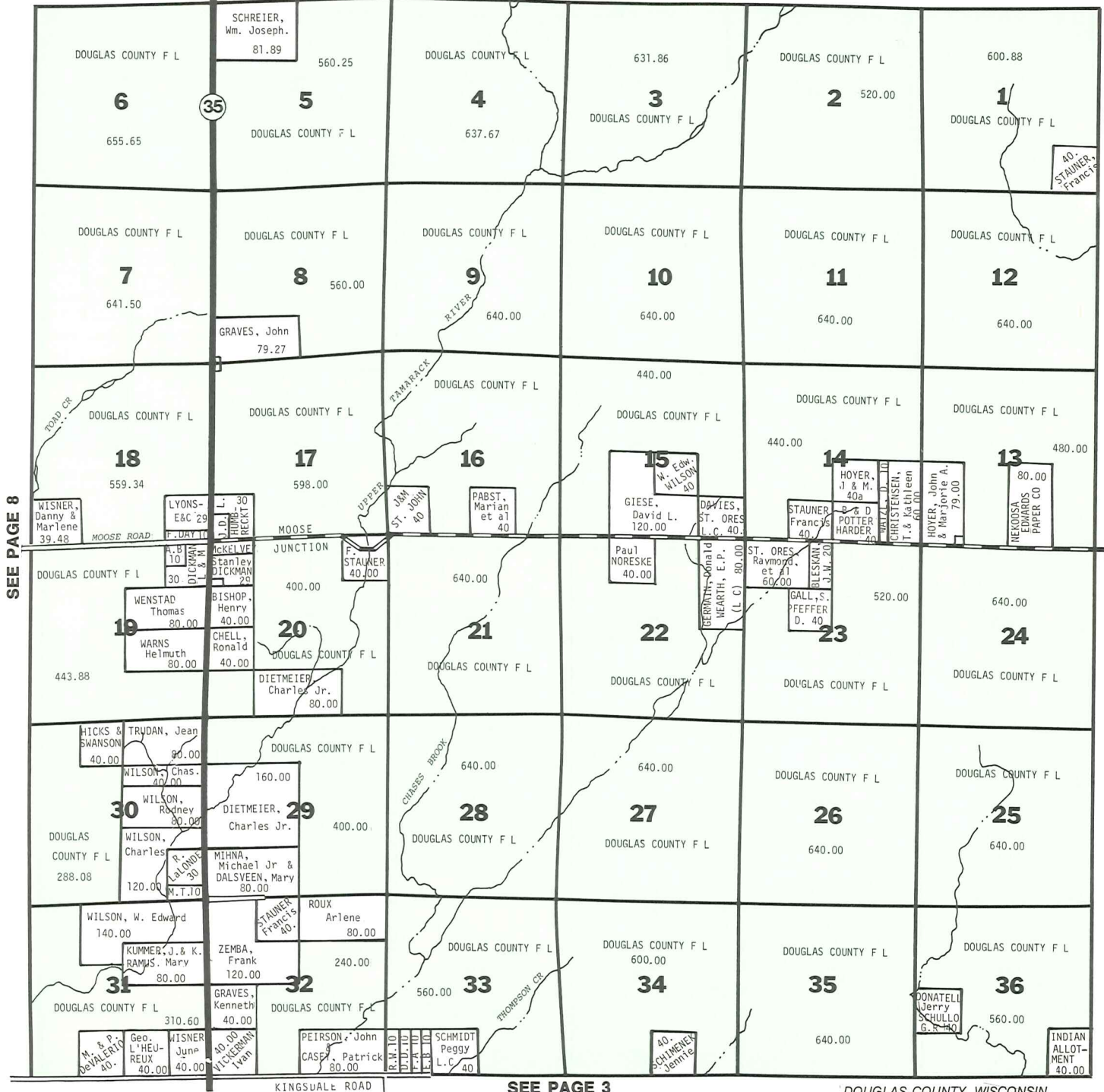

## ANDERSON FUEL & LUBRICANTS, INC.

3000 HILL AVENUE  
392-2233



- AMOCO HEATING OILS
- 24 HOUR BURNER SERVICE
- BLUE RAY SYSTEMS



SEE PAGE 16

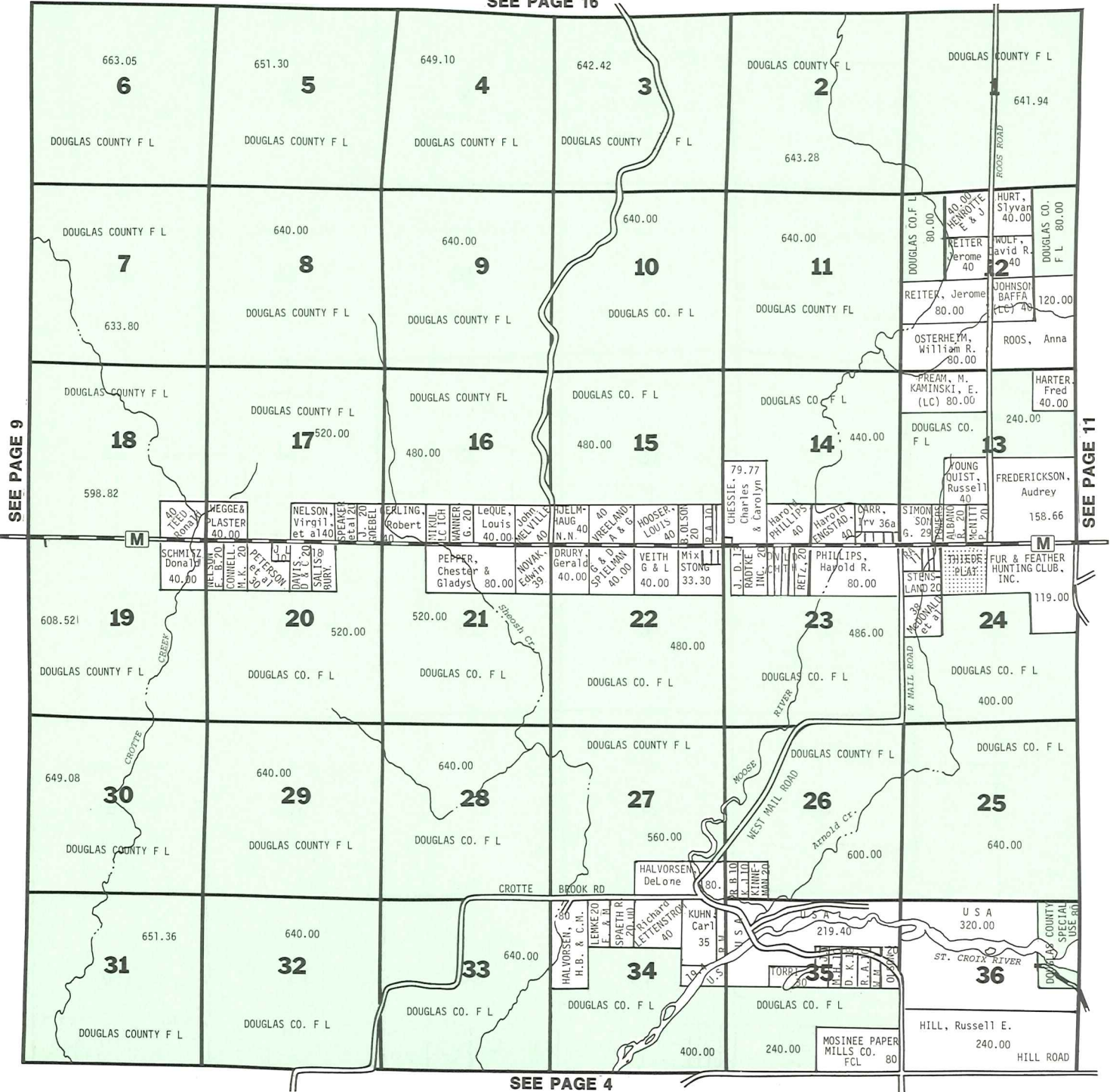

SEE PAGE 4

DOUGLAS COUNTY, WISCONSIN

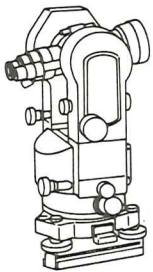

### HUGH C. McDONALD

REGISTERED SURVEYOR  
 ROUTE 1, BOX 285  
 FOXBORO, WISCONSIN 54836  
 PHONE (715) 399-8244

PROPERTY SURVEYS  
 TOPOGRAPHIC SURVEYS  
 SUBDIVISION PLANNING

MEMBER:  
 WIS. SOCIETY OF LAND SURVEYORS



**POPLAR HARDWARE HANK**  
 Your Complete Hardware Store  
 U. S. Highway 2, Poplar, WI 54864  
 Phone (715) 364-2563

SEE PAGE 17

UPPER ST. CROIX

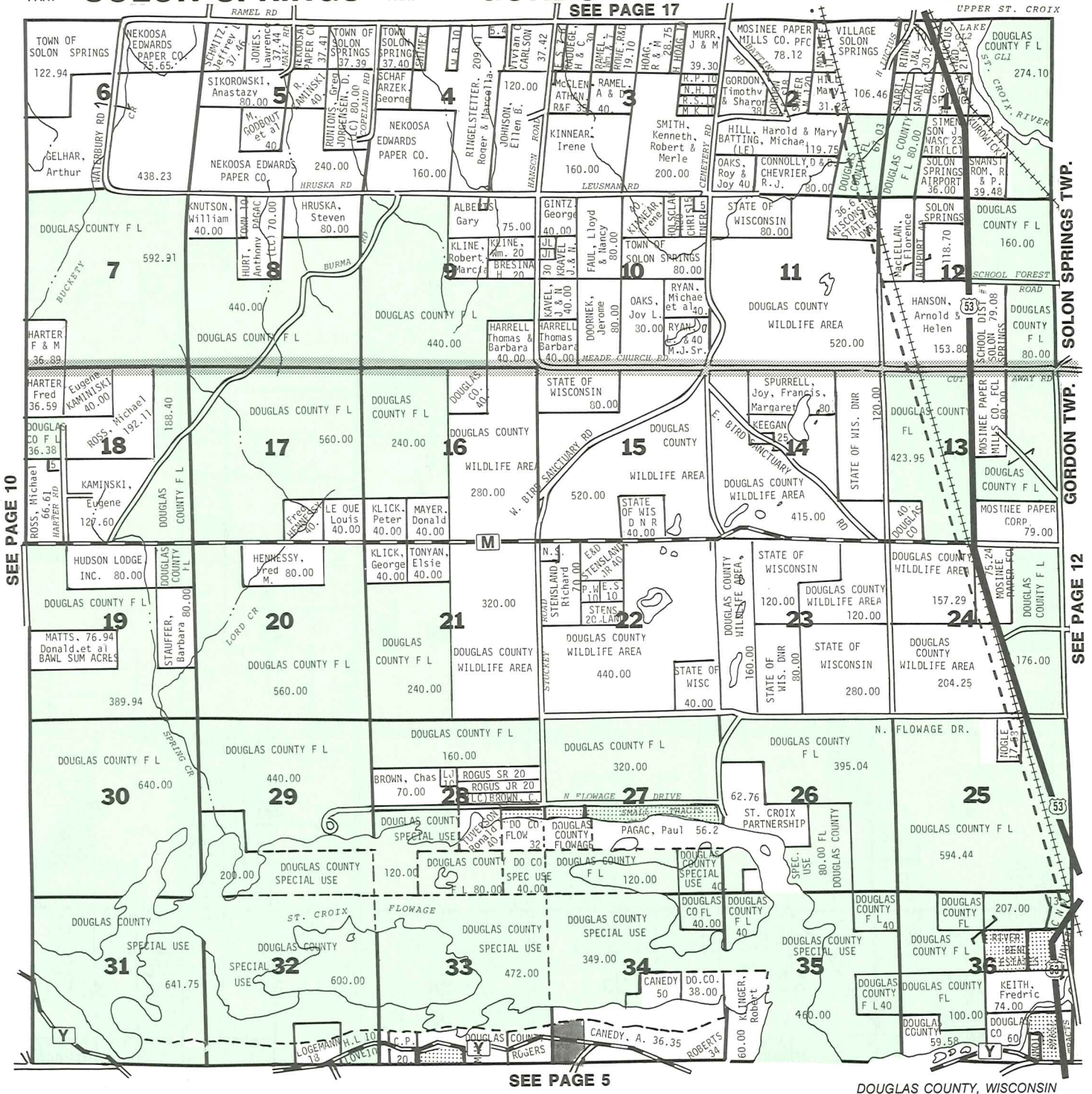

SEE PAGE 10

SOLON SPRINGS TWP.

GORDON TWP.

SEE PAGE 5

DOUGLAS COUNTY, WISCONSIN

(715) 399-8653



**Building and Plowing**

*Pole Buildings - Garages - Concrete Work  
Roofing - Building Materials*

Rt. 1, Box 109  
Foxboro, WI 54836

**SOUTH END DRUG STORE**  
A VERY PROFESSIONAL PHARMACY  
WITH COMPETITIVE PRESCRIPTION PRICES  
Free Prescription Delivery

- American Greeting Cards • Gifts
- Russell Stover & Abdallah Candies
- Photo Processing & Supplies • Jewelry

Mon-Fri 9AM-6PM  
Sat 9AM-1PM • Closed Sun & Holidays

James Sheahan Jr.  
Pharmacist & Owner

**394-4293**  
5904 Tower Ave

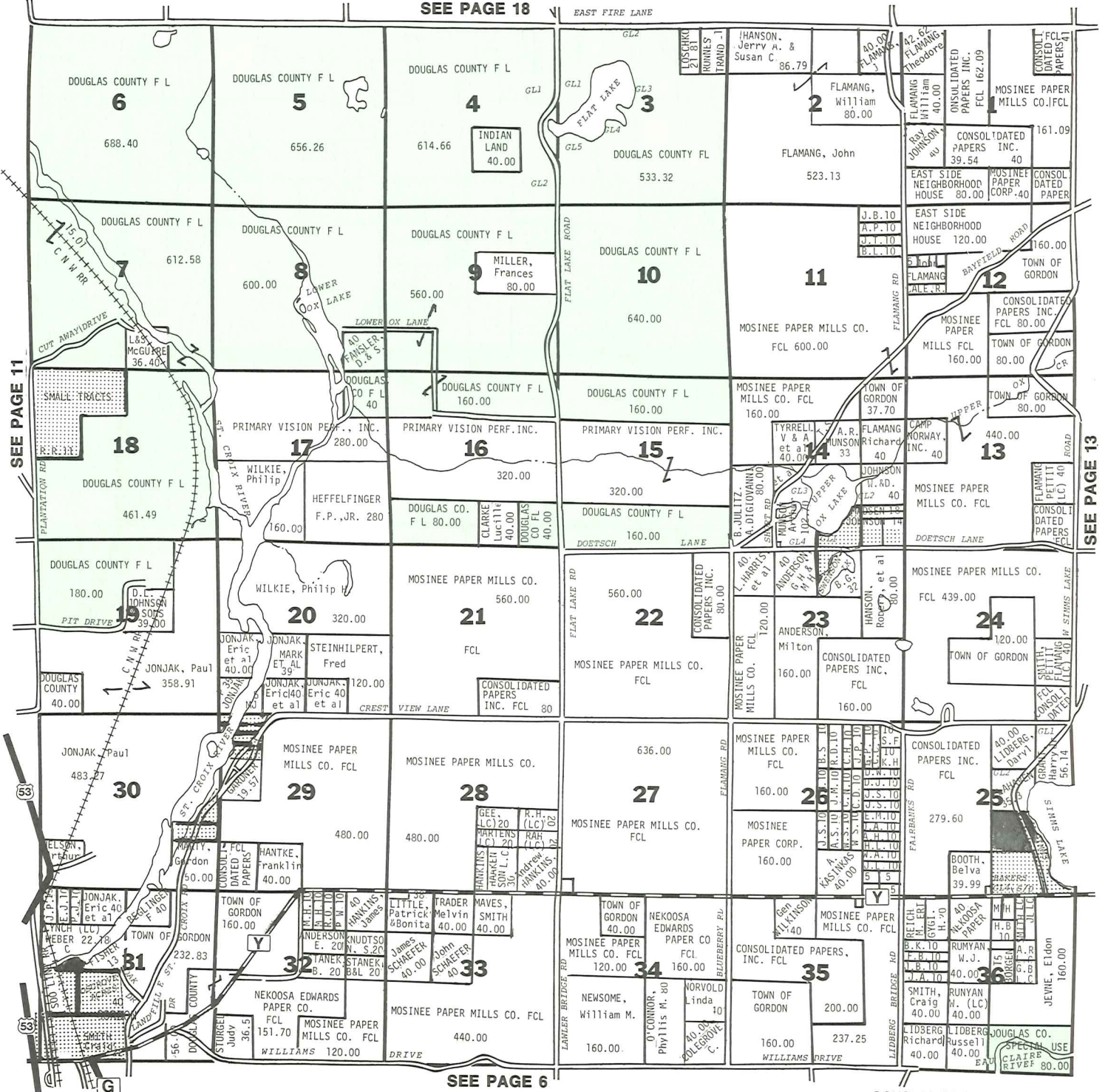

DOUGLAS COUNTY, WISCONSIN

## Mosinee Paper Corporation

Buyers of  
Pine Pulpwood & Stumpage

OLON SPRINGS, WISCONSIN 54873

(715) 378-2244



ASK ABOUT OUR FOREST MANAGEMENT ASSISTANCE PROGRAM FOR PRIVATE LANDOWNERS

SEE PAGE 19

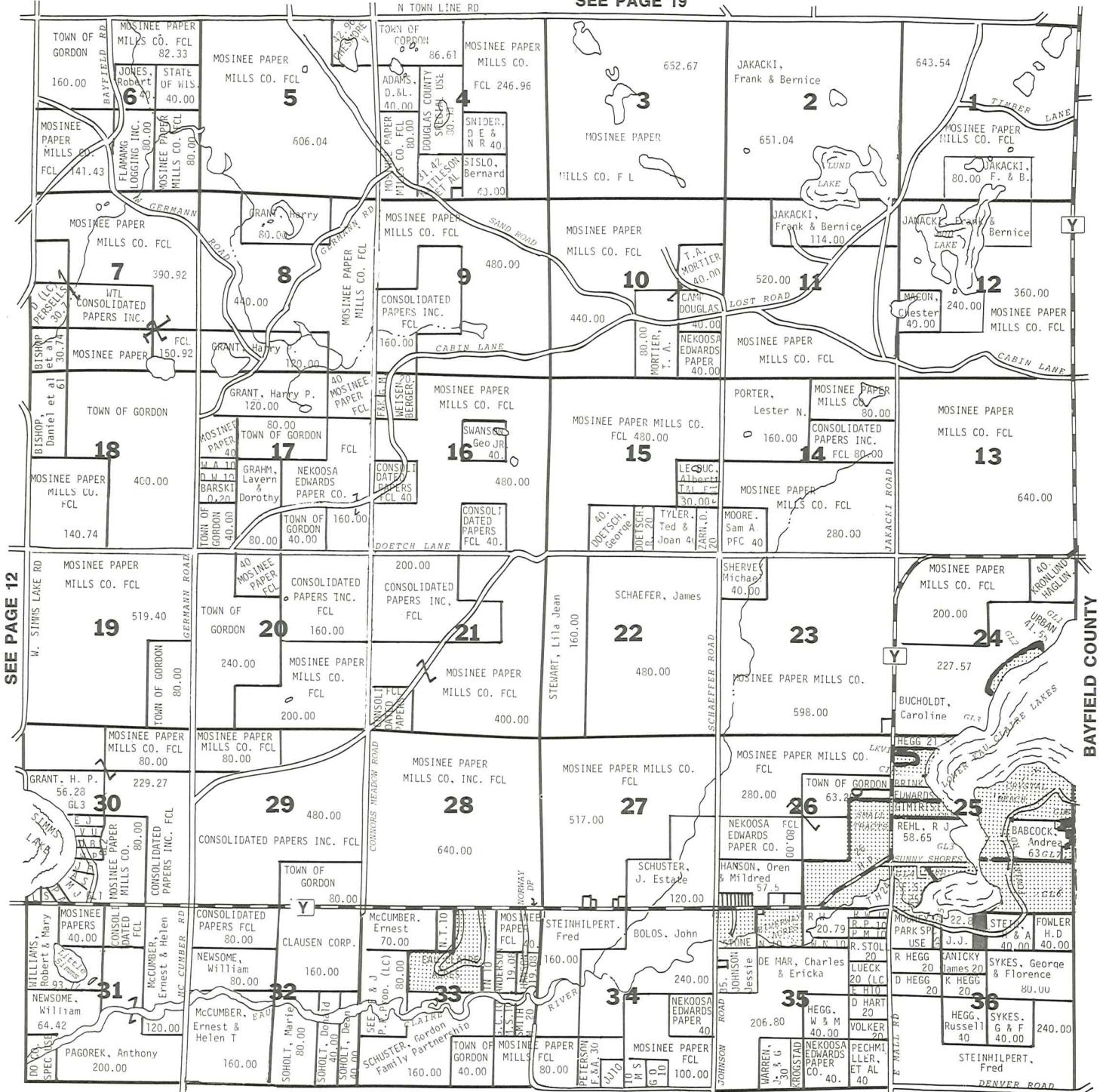

SEE PAGE 7

DOUGLAS COUNTY, WISCONSIN

## Superior Agency Realtors

RESIDENTIAL — LAKESHORE — BUSINESS  
FARM — BUILDING LOTS & LAND



Suite 207, 2817 Tower Ave.  
Superior, WI 54880

William N. Benson — 392-3076  
Sid Ely - 398-3983; George Gralewski - 394-5842  
Superior Community Credit Union Building

## MARINER MALL



LARGEST VARIETY OF STORES UNDER ONE ROOF IN THE NORTHERN TRI-STATE AREA. FOUR THEATRES, RESTAURANTS, LOUNGES AND PROFESSIONAL SERVICES. ENJOY THE CONVENIENCE OF THE MARINER MALL.

NORTH 28TH STREET & HILL AVENUE  
SUPERIOR, WISCONSIN

THE SHOPPER'S CENTER

STATE OF MINNESOTA

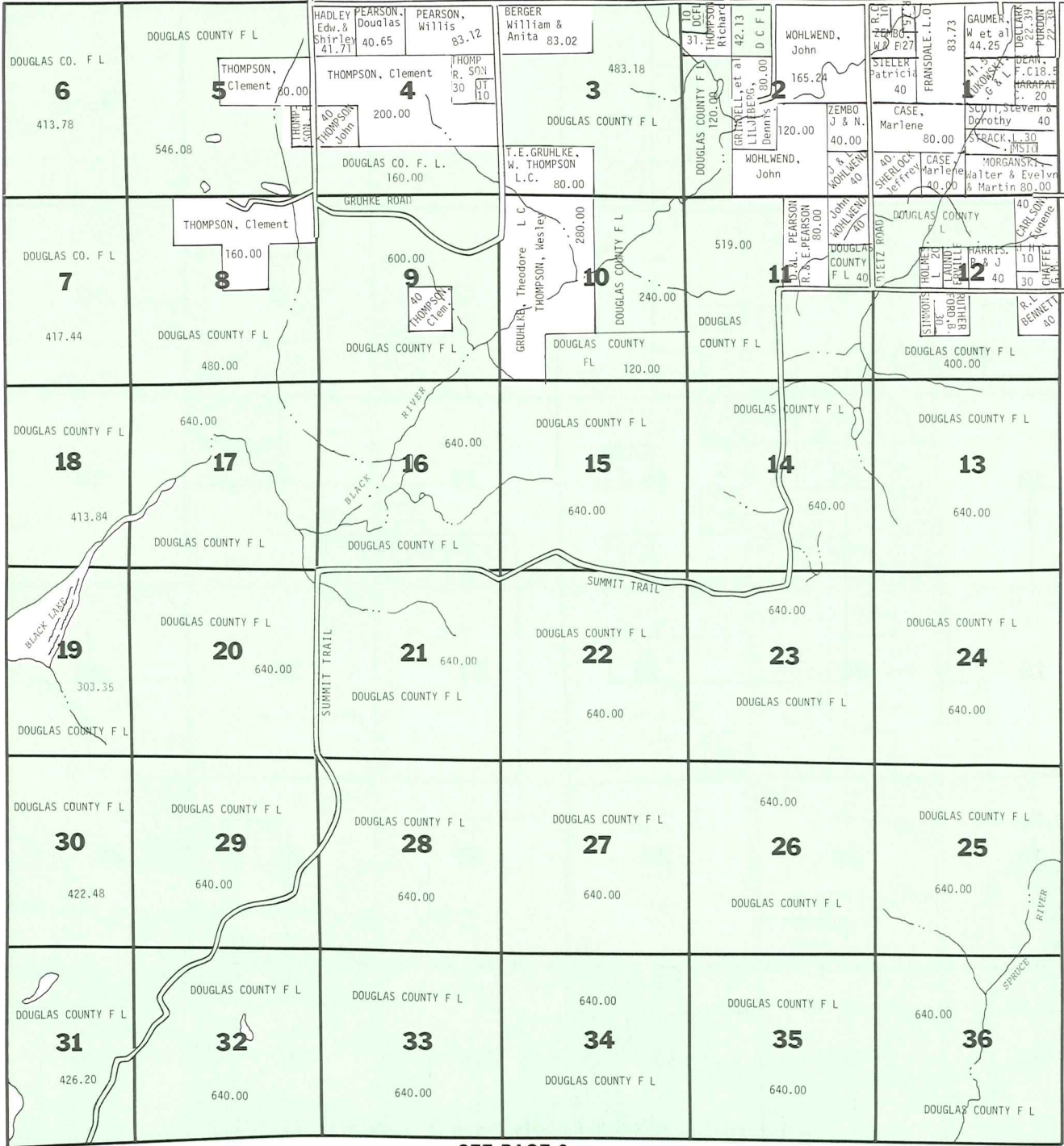

SEE PAGE 15

SEE PAGE 8

DOUGLAS COUNTY, WISCONSIN

FEED FERTILIZER

SEED SALT PRODUCTS



Purina Dealer

## DAN'S FEED BIN

806 HAMMOND AVE.  
SUPERIOR, WI 54880

394-6639

## LULICH IMPLEMENT



White Tractors  
Fords  
New Holland  
Farm Equipment  
Madison Silos



Rt. 2, Mason, Wisconsin 54856  
(715) 746-2477 — (715) 746-2478



CHAFFEY SEE PAGE 21 FOXBORO ROAD

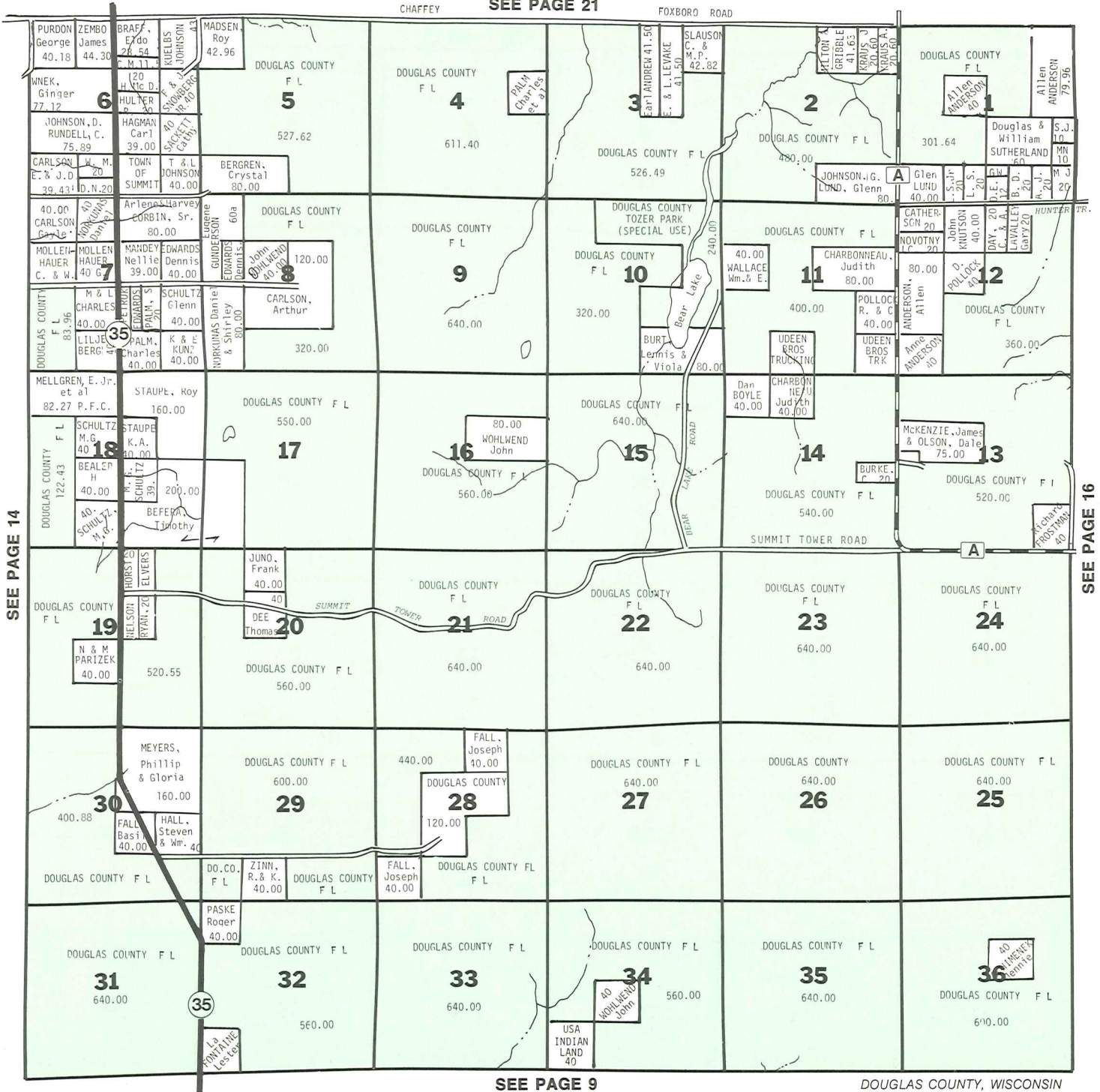

SEE PAGE 14

SEE PAGE 16

SEE PAGE 9

DOUGLAS COUNTY, WISCONSIN

## MACHINE TOOL REBUILDING

State Wide Service - Serving Minnesota, North Dakota, South Dakota Since 1962

### HADLEY MACHINE TOOL REBUILDING

Foxboro, Wisconsin 54836 (715) 399-2630

\* Scraping and Aligning any Machine Tools

- \* In your Plant or our Shop
- \* Like New Precision
- \* Lathe Milling Machines
- \* Grinders - Presses - etc.
- \* Bridgeports
- \* WAY MACHINING
- \* Lathe Beds
- \* Mill Tables
- \* Mill Saddles
- \* All Types of Machine Tool Ways

— INQUIRIES INVITED —

SEE PAGE 22

SEE PAGE 15

BENNETT TWP.  
SOLON SPRINGS TWP.

SEE PAGE 17

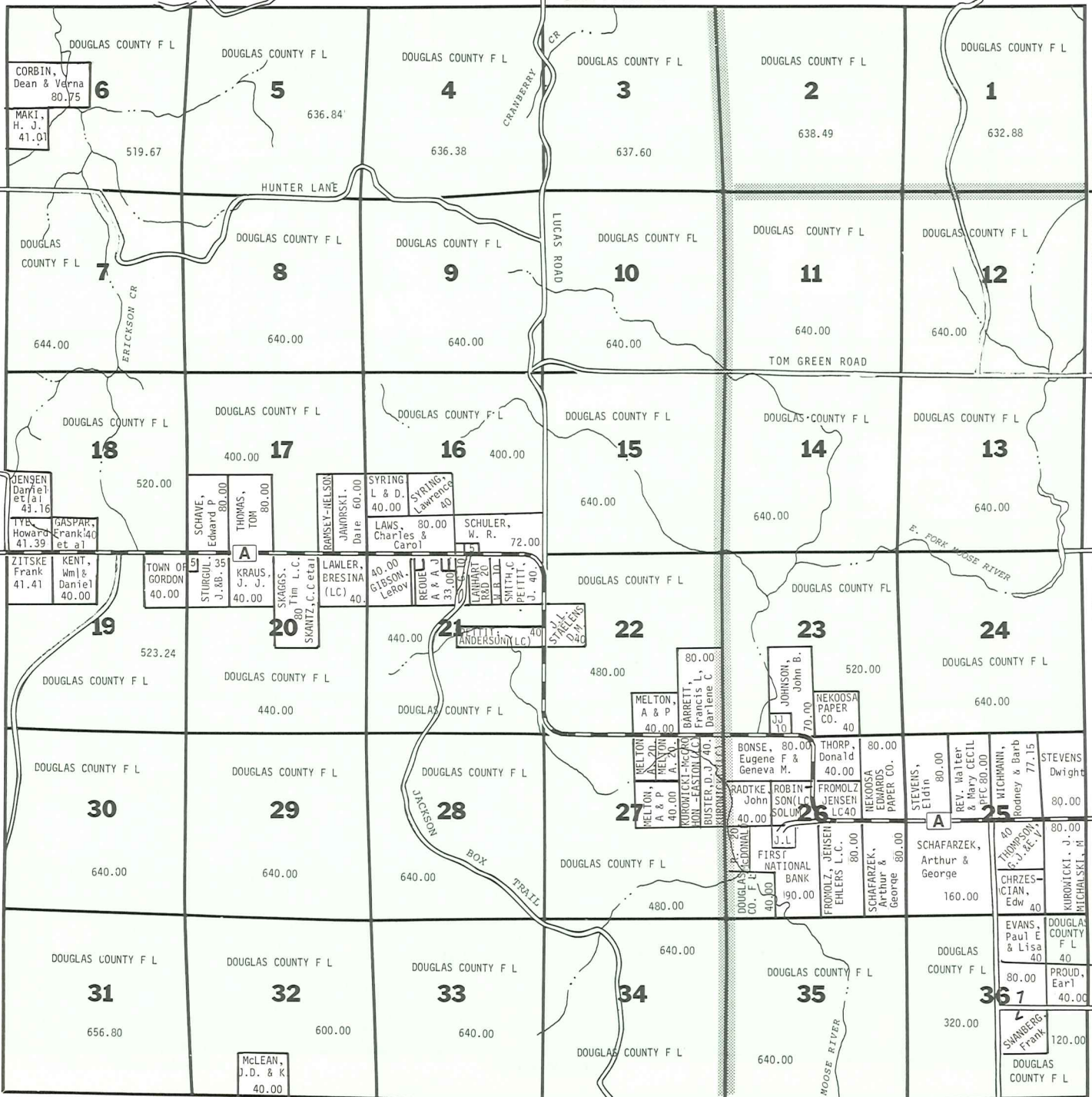

SEE PAGE 10

GORDON TWP. | SOLON SPRINGS TWP.

DOUGLAS COUNTY, WISCONSIN

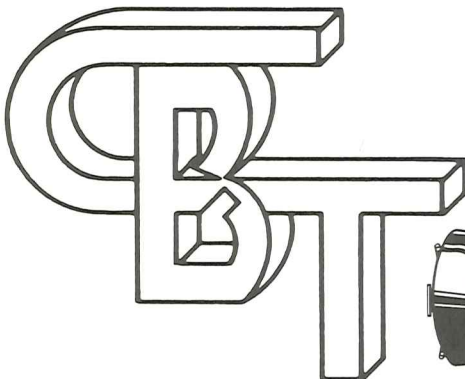

MEMBER F.D.I.C.

## The Community Bank and Trust Co.

### Superior, Wisconsin

1214 Tower Avenue  
Superior, Wisconsin

SEE PAGE 22

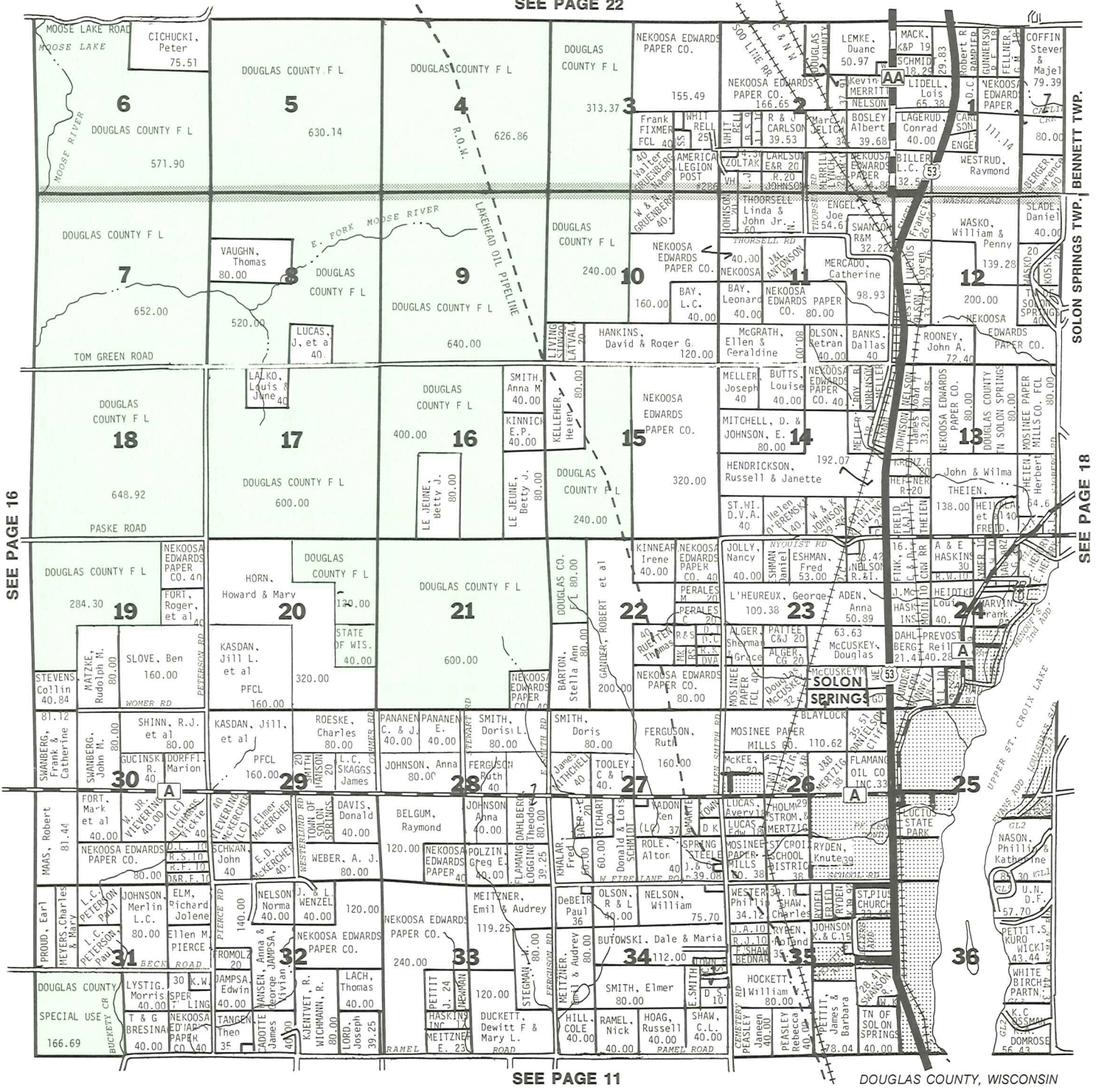

SEE PAGE 16

BENNETT TWP.

SEE PAGE 18

SEE PAGE 11

DOUGLAS COUNTY, WISCONSIN

**LARRY R. SVEE**

**392-9940**

Representing  
**TRI STATE HOMES**  
**MENARD BUILDINGS**

Menard Buildings

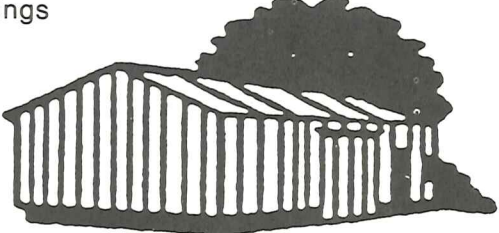

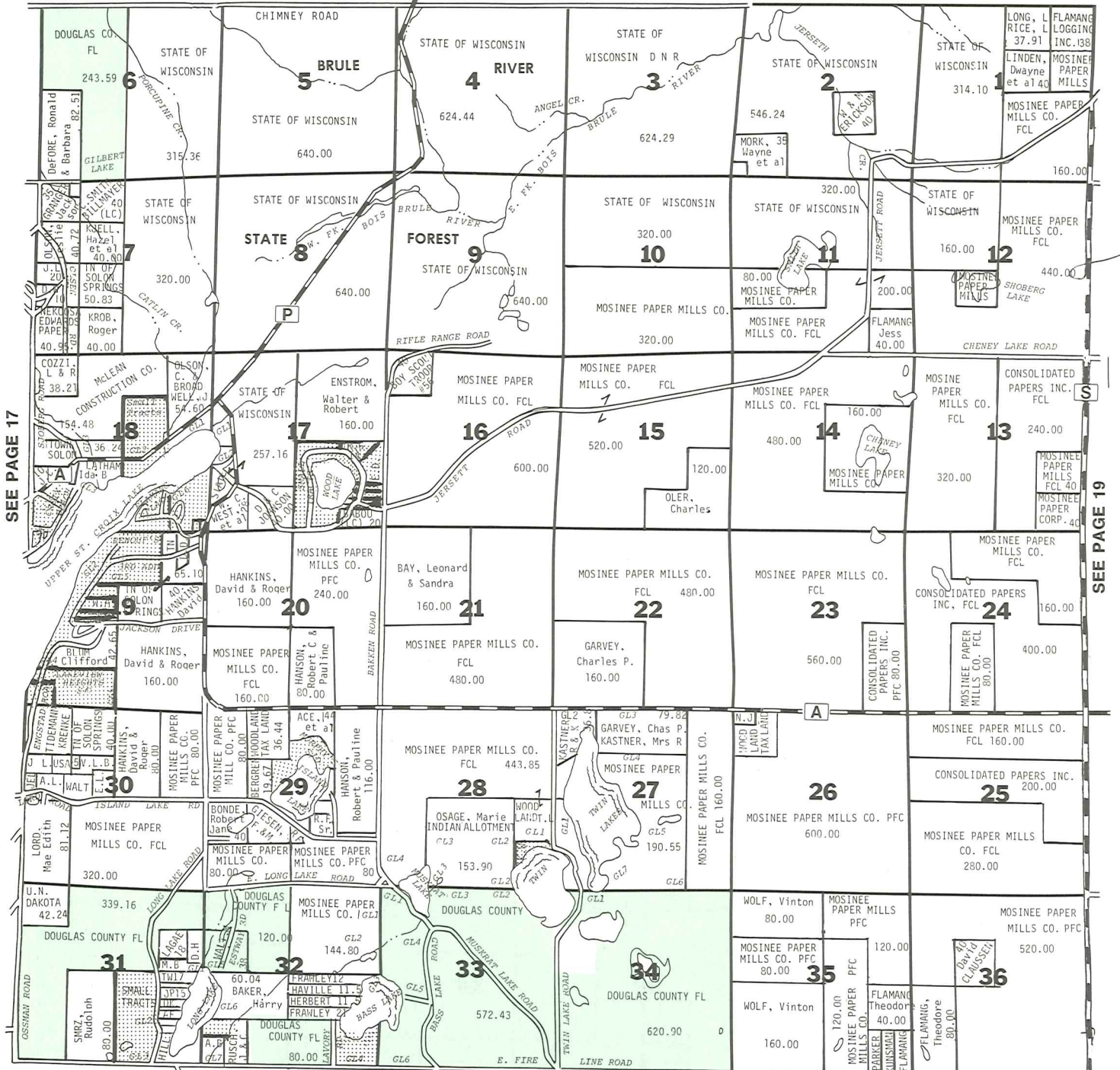

SEE PAGE 17

SEE PAGE 19

SEE PAGE 12

DOUGLAS COUNTY, WISCONSIN

## HOLDEN INSURANCE

**HOLDEN DULUTH AGENCY**  
 416 CENTRAL AVENUE NORTH  
 DULUTH, MINNESOTA 55807  
 Phone 628-3618



**HOLDEN SUPERIOR AGENCY**  
 1101 TOWER AVENUE  
 SUPERIOR, WISCONSIN 54880  
 Phone 394-7741

## DOUGLAS COUNTY ABSTRACT CO., INC.

**1411 1/2 BELKNAP STREET**  
**Phone 394-3061**  
**Superior, Wisconsin 54880**  
**Officers: Thomas G. Anderson, Pres./Treas.**  
**Agent for Lawyers Title Insurance Co.**

SEE PAGE 25

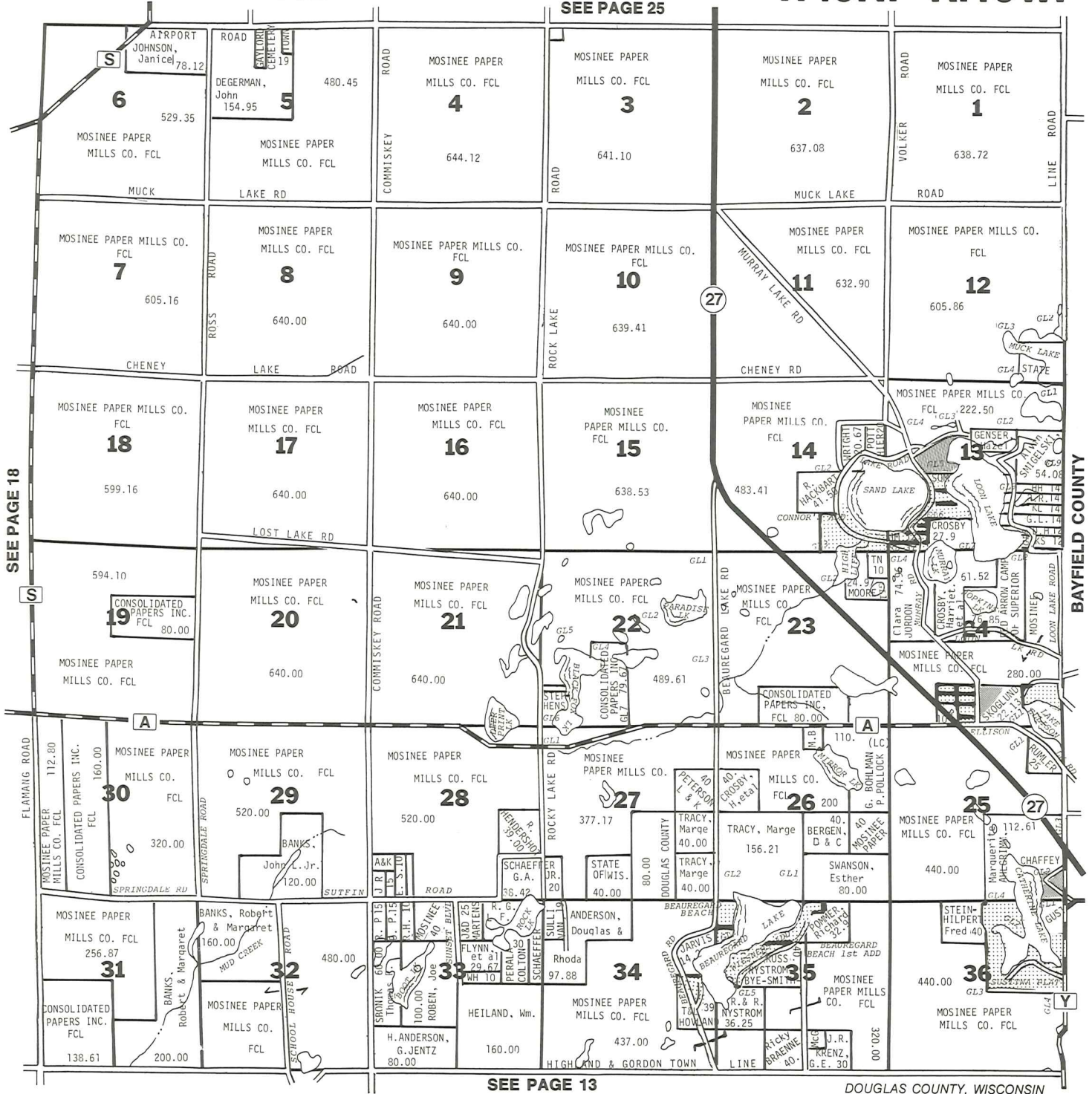

SEE PAGE 18

SEE PAGE 13

DOUGLAS COUNTY, WISCONSIN

## Richard E. Erickson SRA

820 9th AVE. E.  
 SUPERIOR, WI 54880  
 REAL ESTATE APPRAISALS — 394-4135



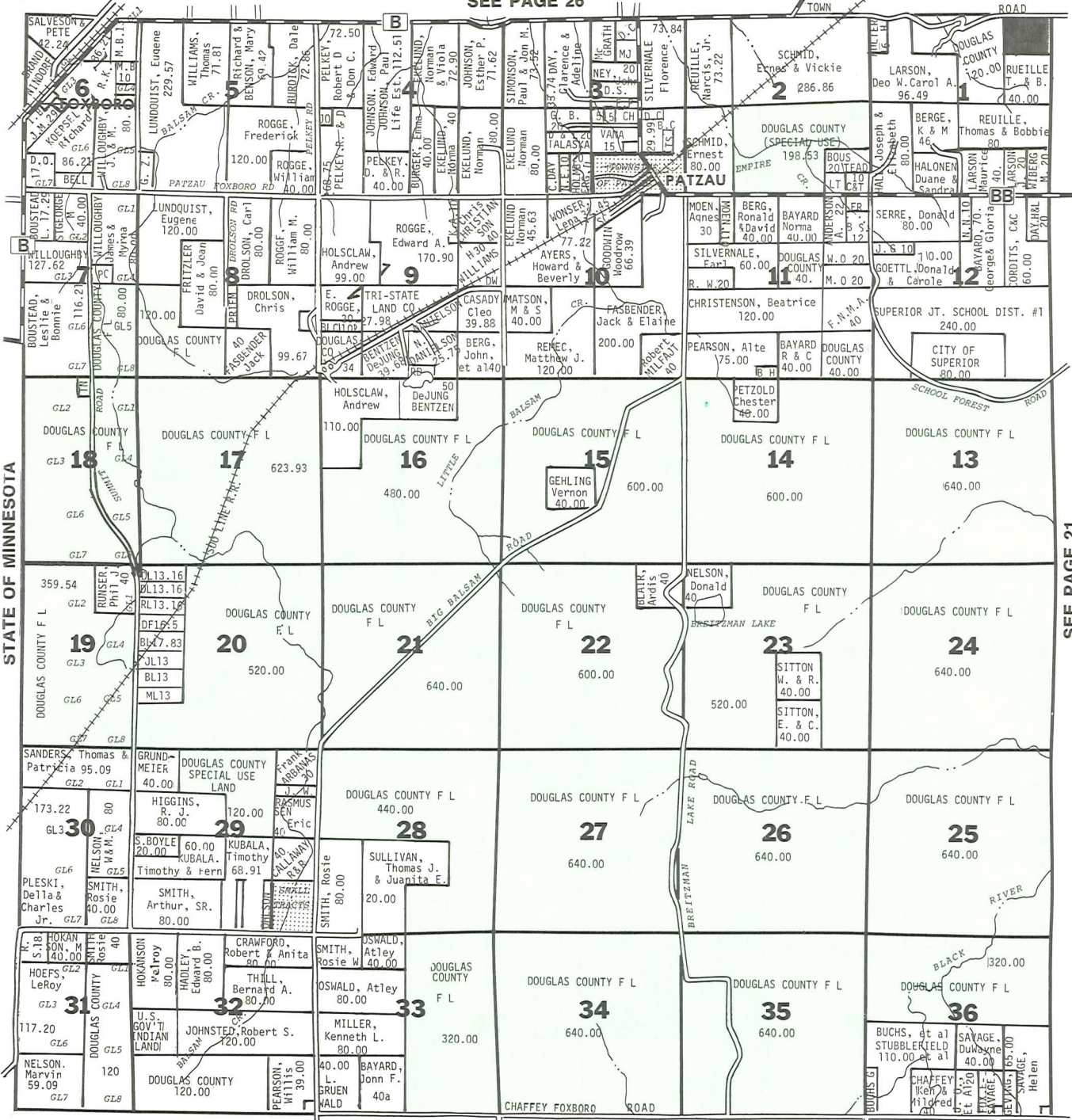

STATE OF MINNESOTA

SEE PAGE 21

SEE PAGE 14

DOUGLAS COUNTY, WISCONSIN



1130 TOWER AVENUE and MARINER MALL

For all your family's financial needs.

## Your Strong Partner

### M&I First National Bank of Superior

Member M&I    Member FDIC  
 Main Office    Branch Office  
 Belknap & Tower    64th Street & Tower  
 715/394-6611

SEE PAGE 27

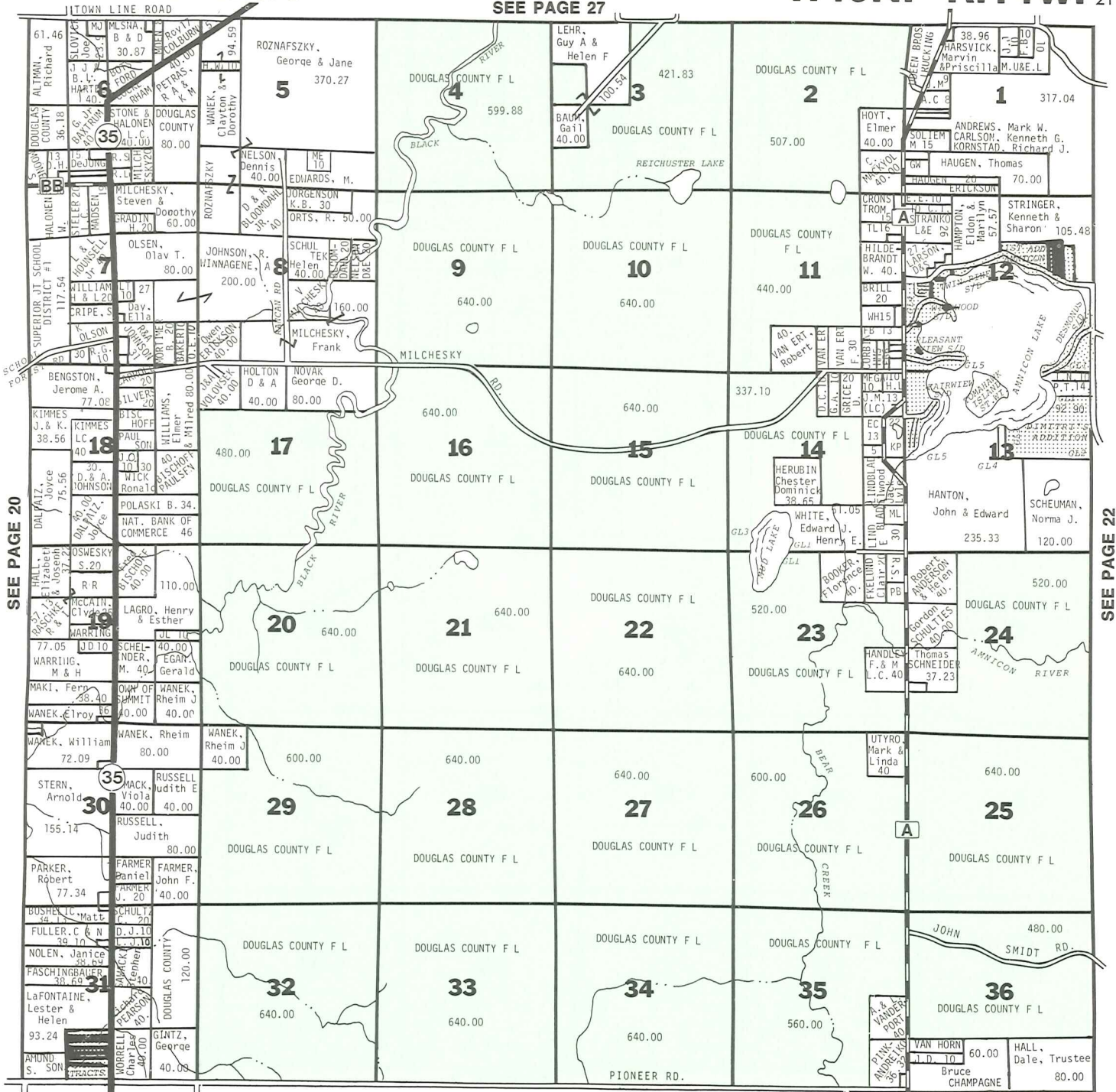

SEE PAGE 15

DOUGLAS COUNTY, WISCONSIN

## THE EVENING TELEGRAM

“Serving the Northern Wisconsin Area Since 1890”

NEWSPAPER OFFICES LOCATED AT  
1226 OGDEN AVE., SUPERIOR, WIS.

PHONE 715-394-4411

COMMERCIAL PRINTING OFFICES  
1225 OGDEN AVE., SUPERIOR, WIS.

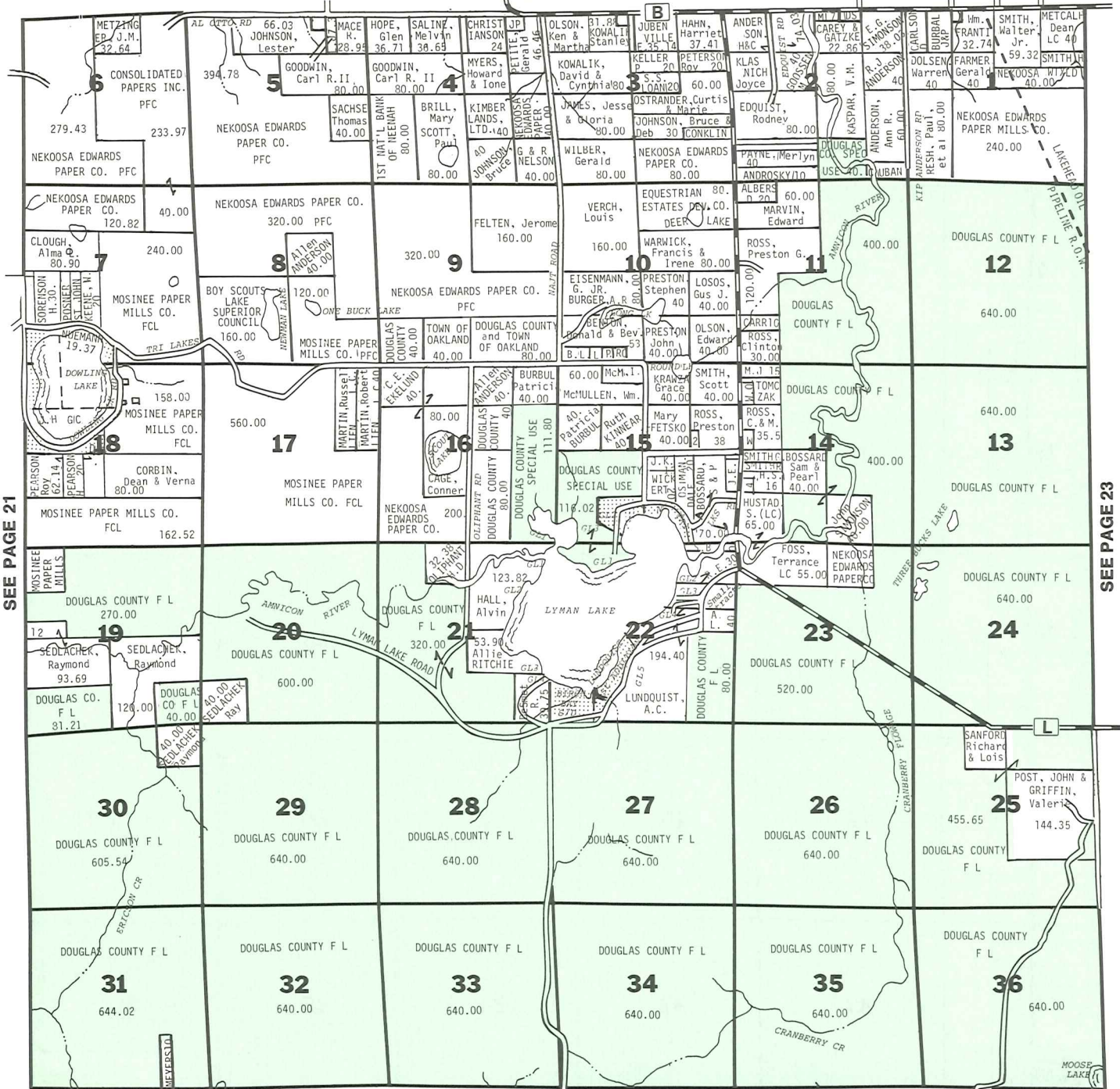

SEE PAGE 16

DOUGLAS COUNTY, WISCONSIN

## BOTTEN BROS. TRUCKING

Box 217  
 South Range, WI  
 54874  
 (715) 398-3036



- BLACK DIRT
- FILL SAND
- GRAVEL & WASHED ROCK



SEE PAGE 31

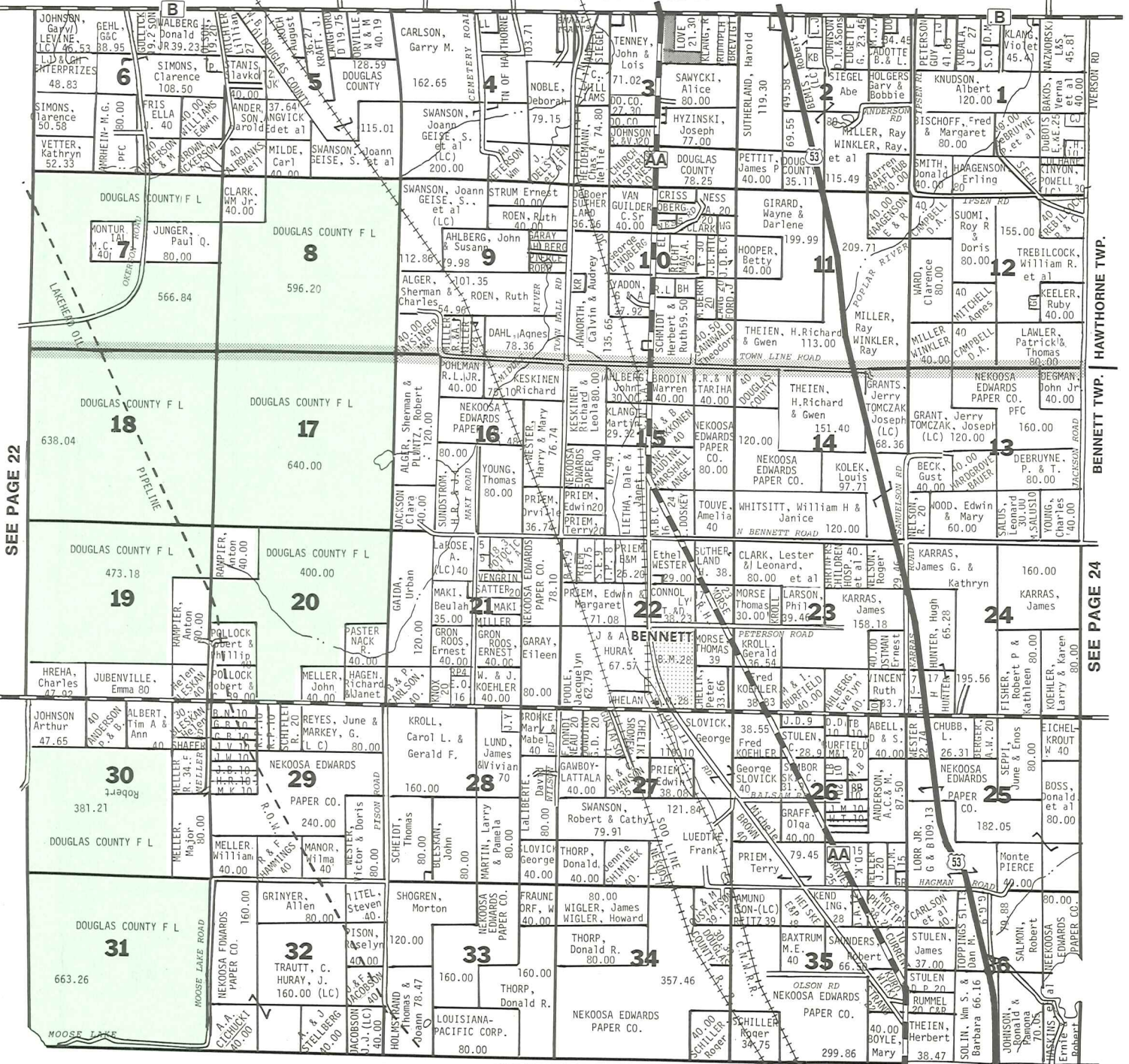

SEE PAGE 22

HAWTHORNE TWP.

BENNETT TWP.

SEE PAGE 24

SEE PAGE 17

DOUGLAS COUNTY, WISCONSIN

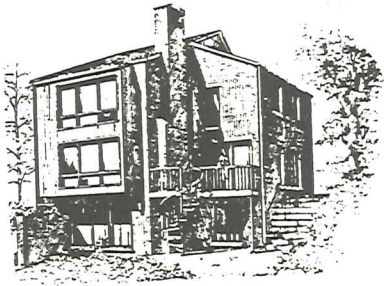

## Van Vleck-Clemens Agency, Inc.

**Professional  
Real Estate  
Service**

**1509 Tower Ave.  
Superior, WI  
394-6637**



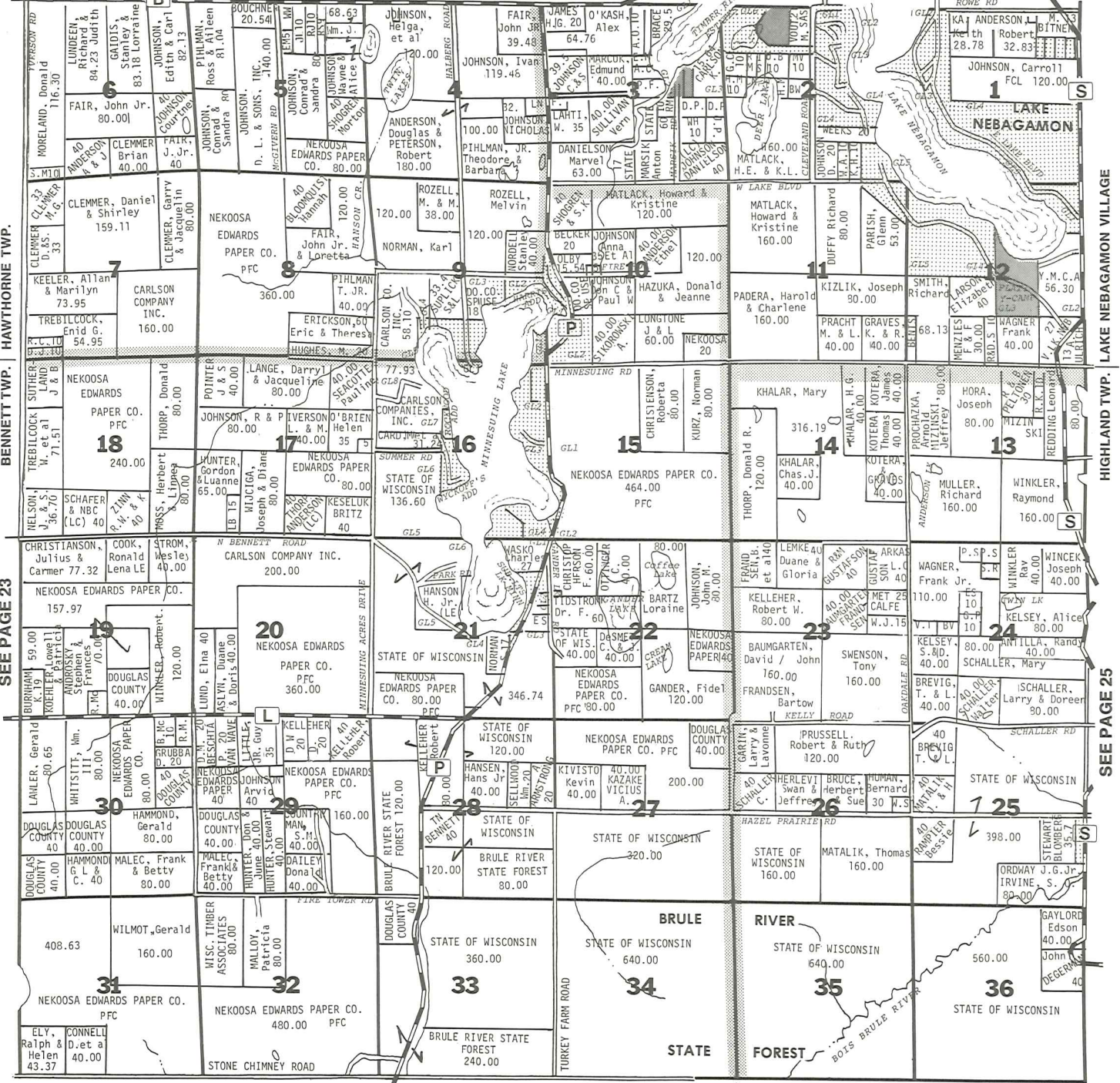

SEE PAGE 18 BENNETT TWP. HIGHLAND TWP.

DOUGLAS COUNTY, WISCONSIN

OSCAR J.  
**JOHNSON REALTY**

SALES APPRAISALS RENTALS

1808 TOWER AVE., SUPERIOR

**392-6158**

FARM AND LAND SALES

"SINCE 1960"



RESIDENTIAL COMMERCIAL

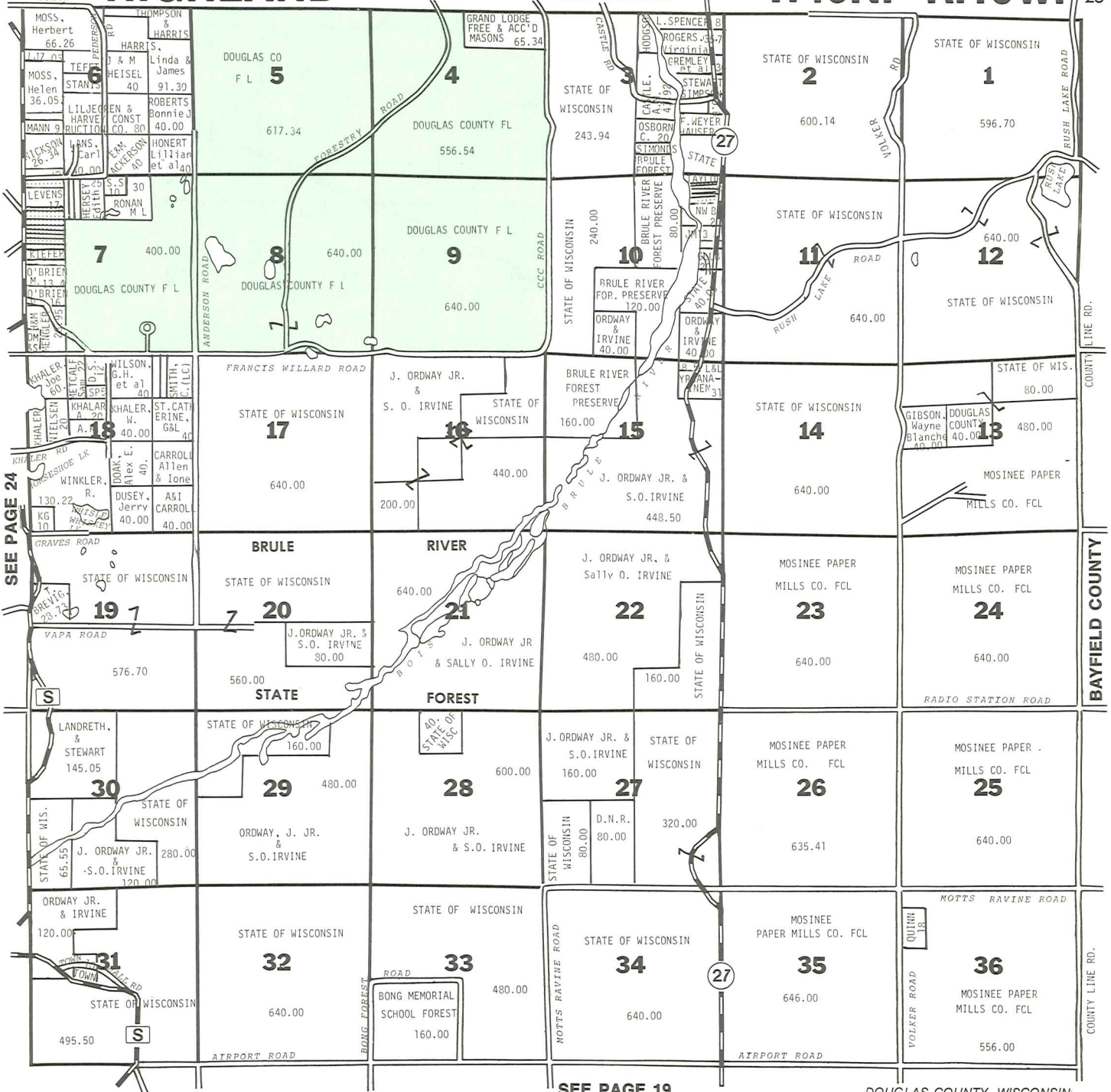

**HOLMES FAIRLANE**  
 Groceries - Gas  
 3 miles from Hwy. 35  
 on Hwy. BB  
 399-8496  
 Patzau, Wis.

## FAGERLIN FUEL

QUALITY FUEL OILS — COAL AND WOOD  
 State Approved I-K Kerosene  
 HEATING EQUIPMENT  
 OFFICE & YARDS  
 1124 North 6th St., Superior, WI 54880  
 Dial 394-5561

# SUPERIOR SUMMIT T.47N.-R.15W.

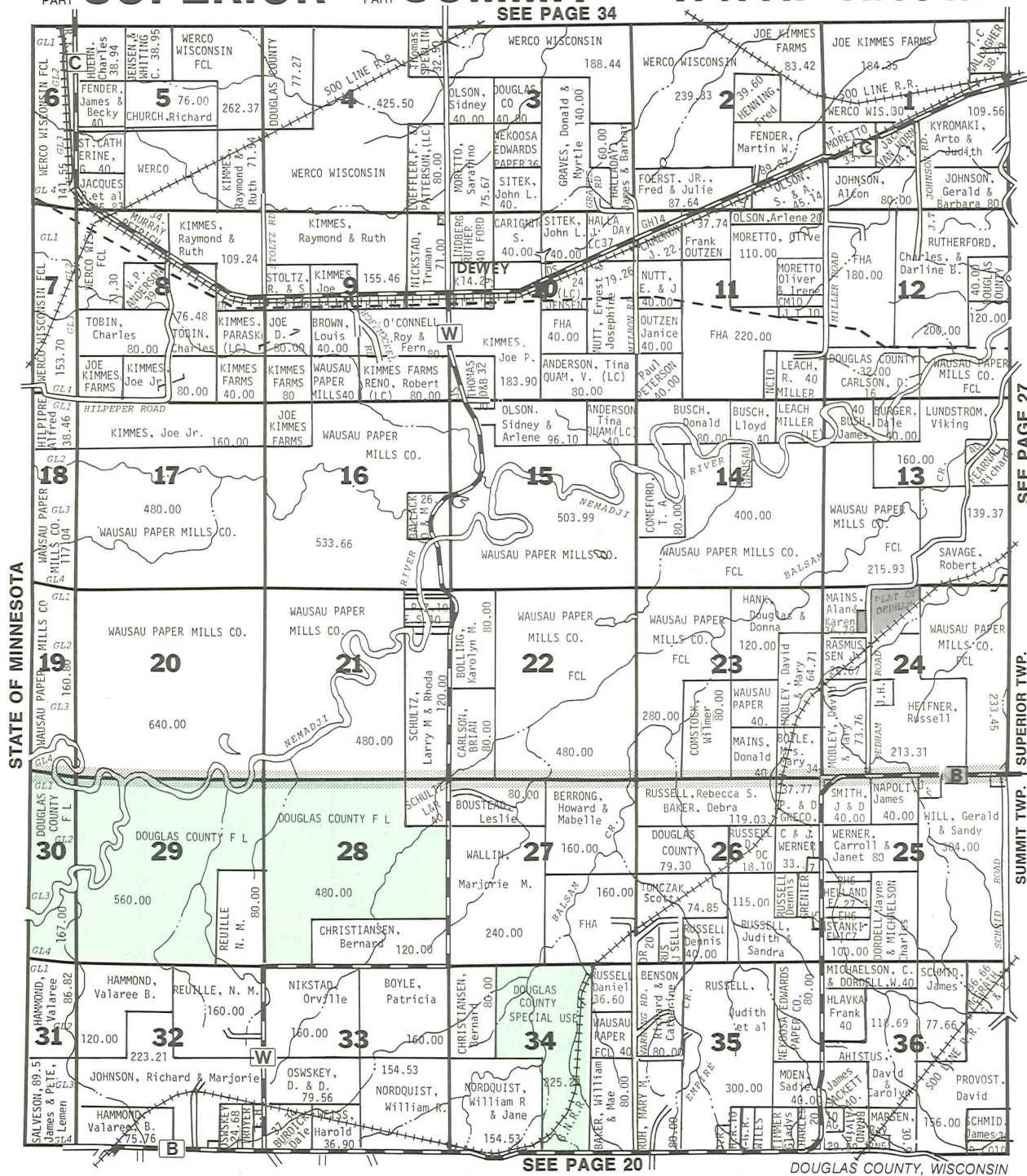

## Superior Quick Lube

6025 Tower Avenue  
Superior, Wisconsin 54880  
Phone: 392-9855

Stop in and see Bob & Gladys Van Ert  
and the boys, for your all around car care

Hours: Mon.-Fri. — 7 a.m.-7 p.m., Sat. — 8 a.m.-5 p.m.



## BELKNAP PLUMBING & HEATING CO.

1414 BELKNAP STREET  
SUPERIOR, WISCONSIN 54880  
(715) 394-7754

SEE PAGE 35

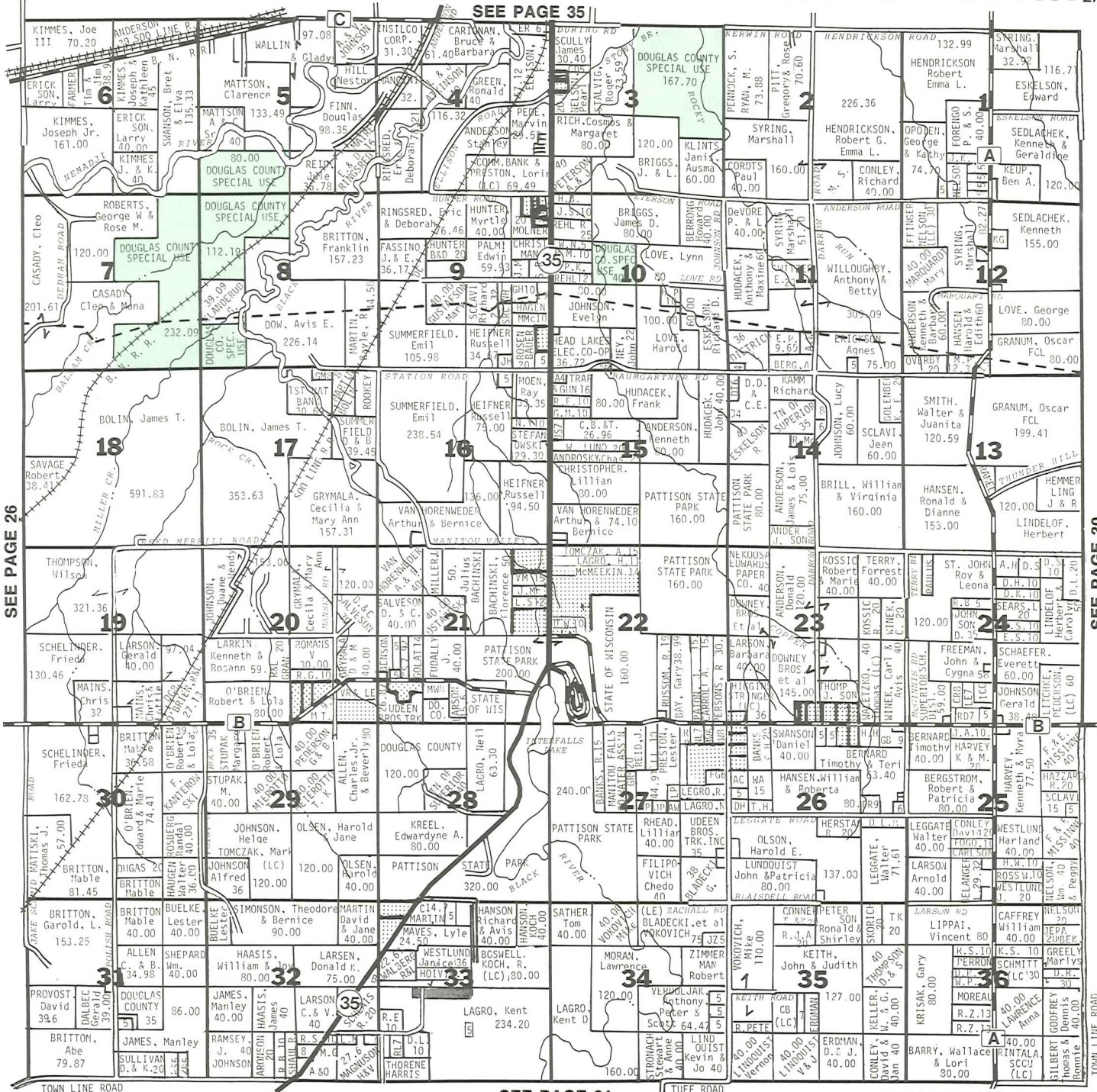

SEE PAGE 26

SEE PAGE 30

SEE PAGE 21

DOUGLAS COUNTY, WISCONSIN

## Superior Community



**Credit Union** 392-5616  
 2817 TOWER AVENUE SUPERIOR, WI. 54880

## BARTLEY'S SALES and SERVICE, INC.

Hwy. 35, 4 Miles South of Superior  
 Phone 399-8281  
 Auto Salvage — Groceries  
 Repairs & Used Cars  
 Wrecker Service

# DOUGLAS

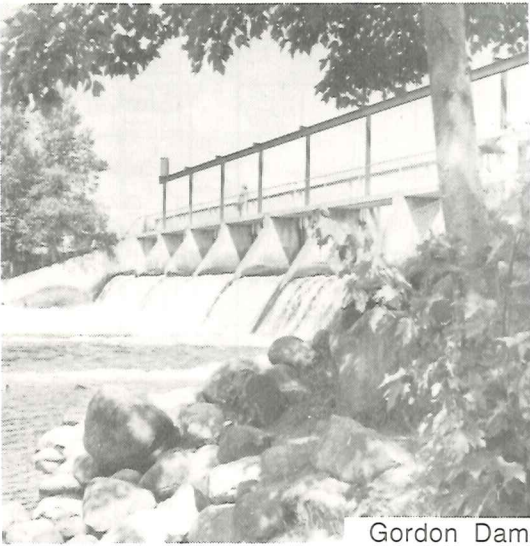

Gordon Dam



Lake Nebagamon

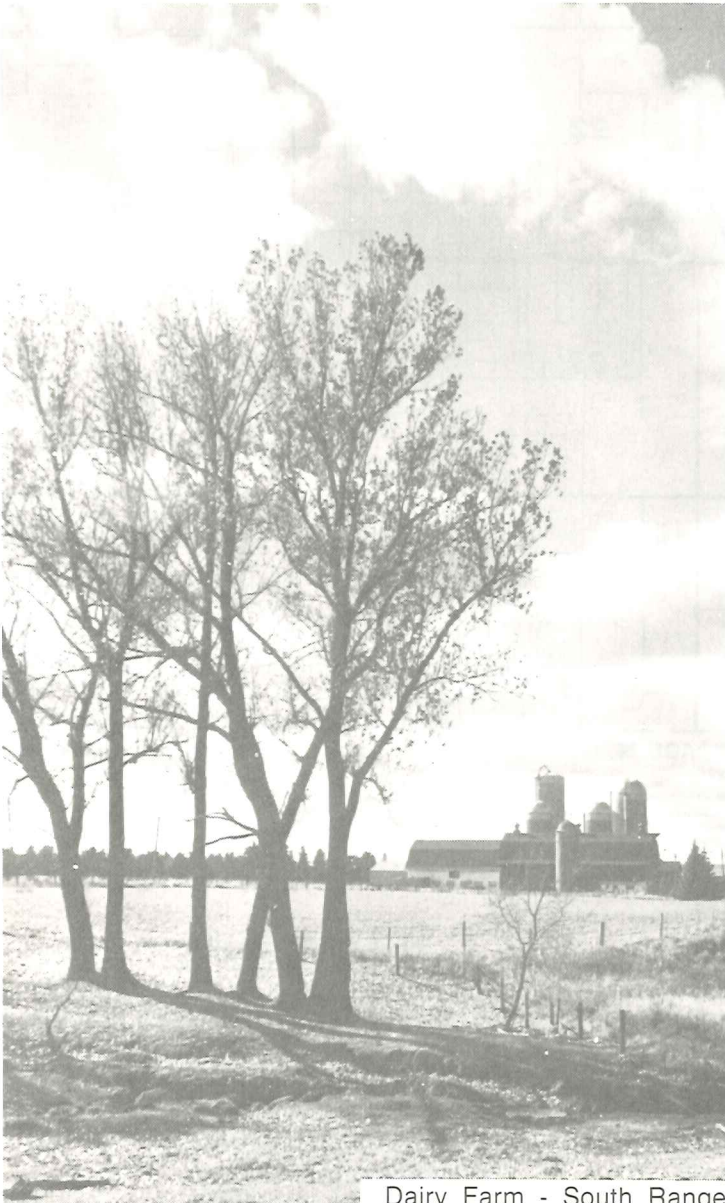

Dairy Farm - South Range

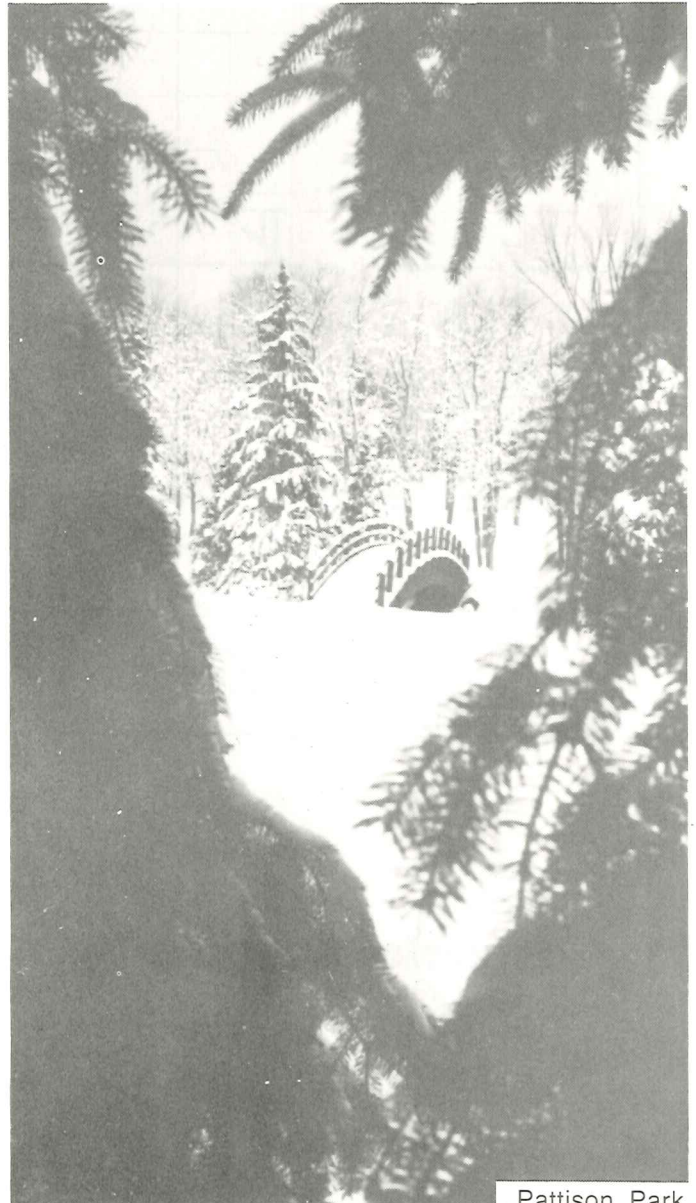

Pattison Park



# COUNTY



4-H Week at Mall



Dog Show '85

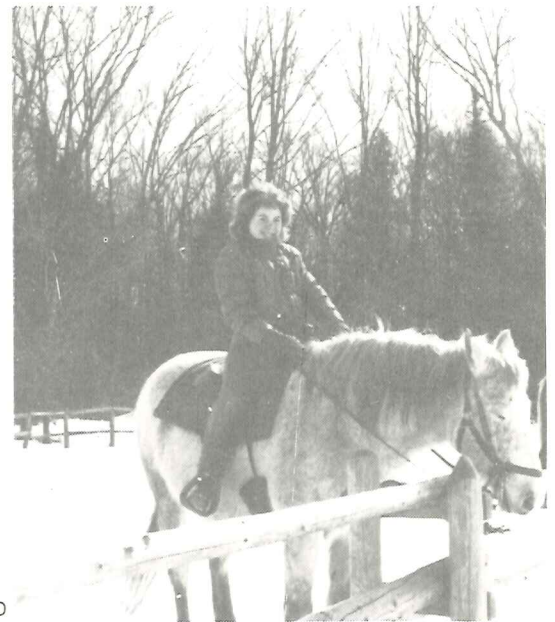

Eagle River Winter Camp



Superior Experience

SEE PAGE 36

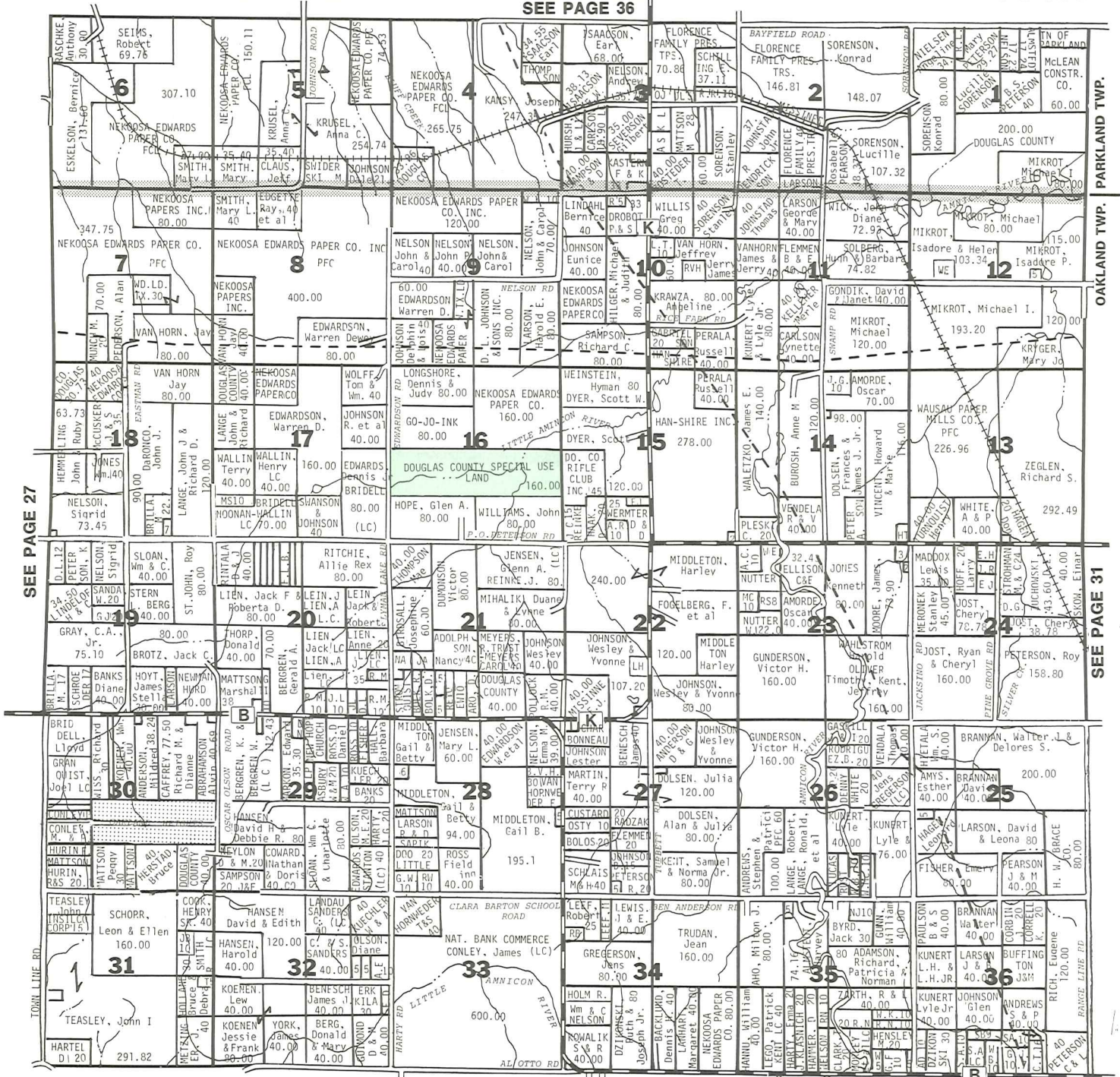

SEE PAGE 22

DOUGLAS COUNTY, WISCONSIN

# Superior Abstract & Title Company

**Abstracters: Richard V. Madden, Jr. & Crystal Bergren**  
 (715) 394-5366  
 (715) 394-5479

Agents For:

1406 Belknap St.

**Chicago Title Insurance Co.**  
**Pioneer National Title Insurance Co.**  
**Commonwealth Land Title Insurance Co.**

**Superior, Wisconsin**  
**54880**



WEST PART **POPLAR VILLAGE**

SOUTHWEST PART **AMNICON** NORTHWEST PART

**HAWTHORNE**

**T.47N. - R.12W. 31**

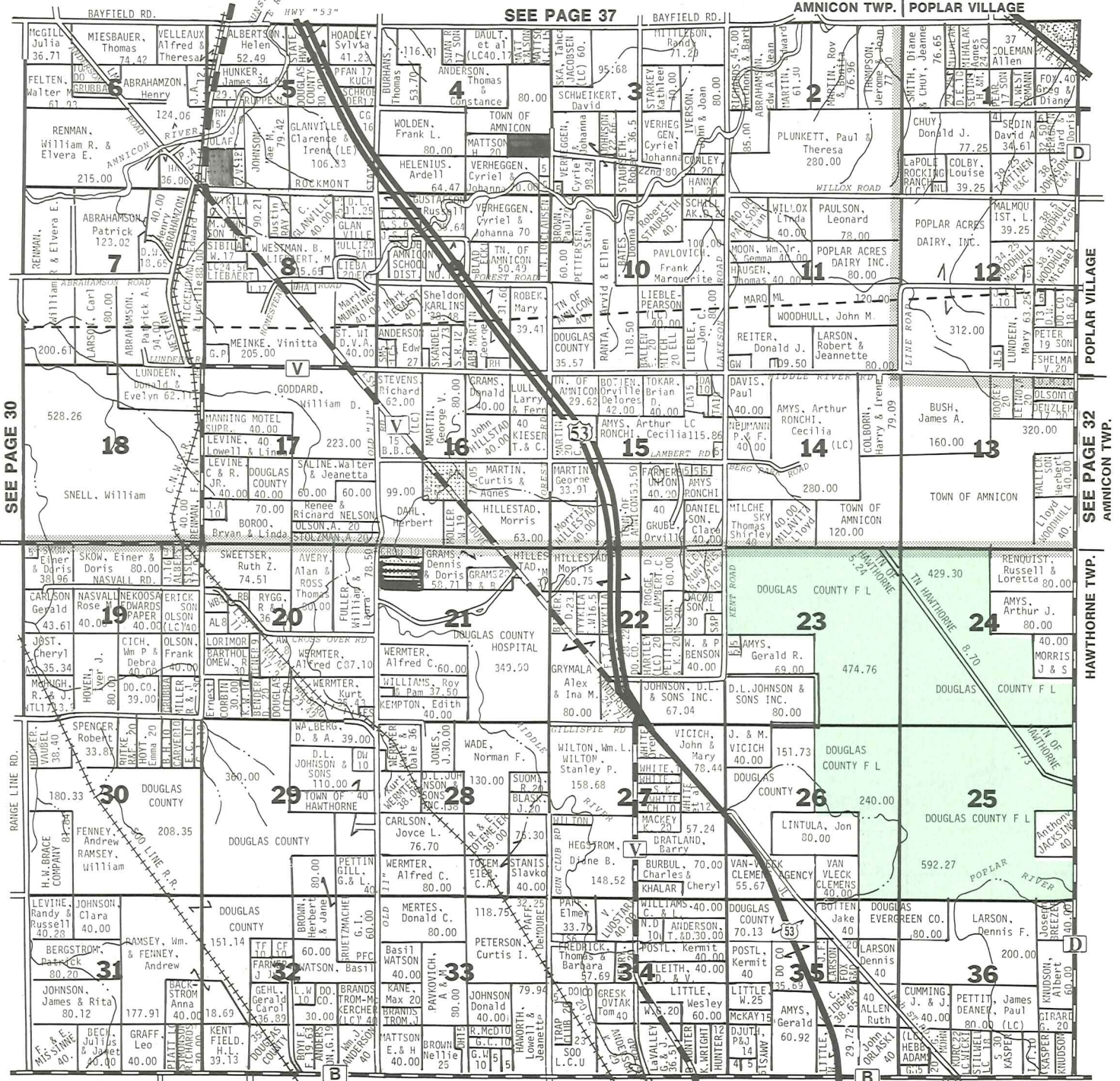

SEE PAGE 23

DOUGLAS COUNTY, WISCONSIN

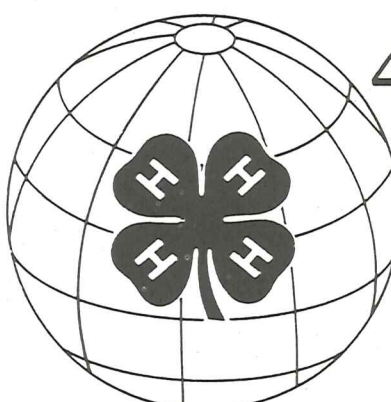

**4-H Makes  
a World of  
Difference**

32

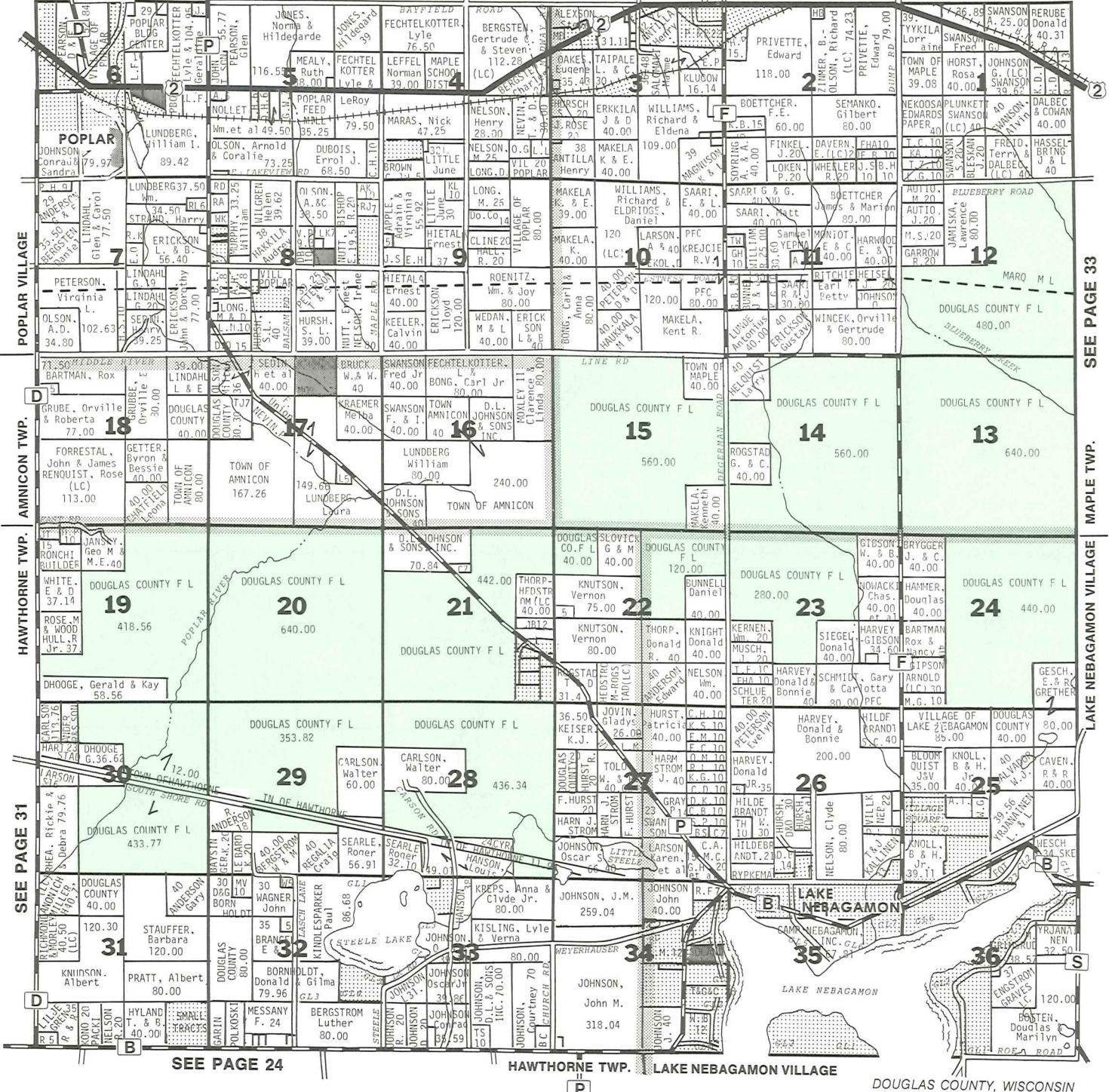

SEE PAGE 33

MAPLE TWP.

SEE PAGE 31

SEE PAGE 24

HAWTHORNE TWP. LAKE NEBAGAMON VILLAGE

DOUGLAS COUNTY, WISCONSIN

# 4-H: Building on Experience



SOUTHEAST PART  
SOUTH PART

**MAPLE**

**BRULE LAKE NEBAGAMON VILLAGE**

**T.47N. - R.10W. 33**

MAPLE TWP. BRULE TWP.

SEE PAGE 39

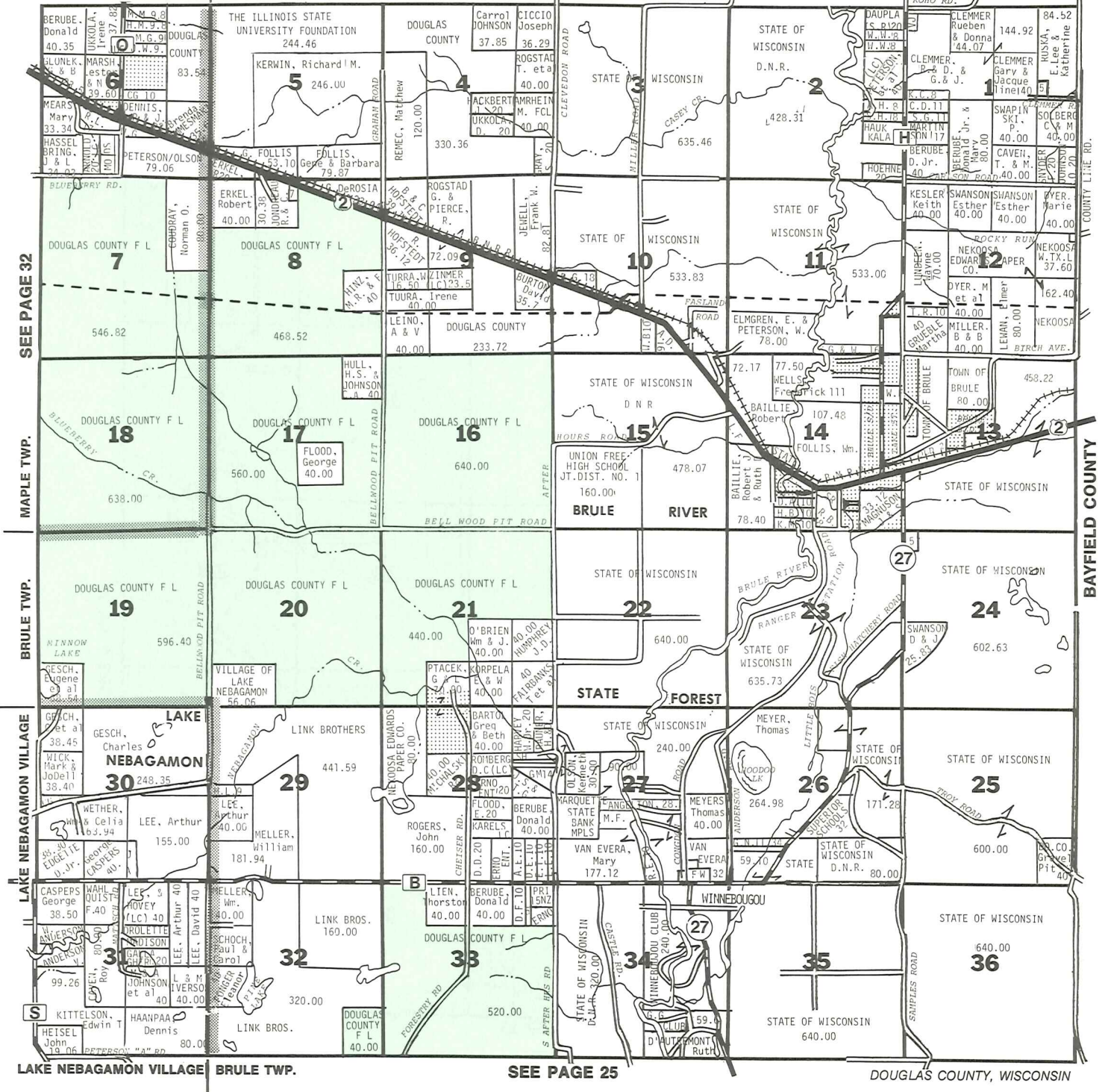

LAKE NEBAGAMON VILLAGE BRULE TWP.

SEE PAGE 25

DOUGLAS COUNTY, WISCONSIN



**Serving:**  
 Mon. - Sat. 11 a.m. - 10 p.m.  
 Sunday Noon - 8 p.m.  
**Liquor Store**  
 Mon. - Sat. 9 a.m. - 1 a.m.  
 Sunday 11 a.m. - 1 a.m.

**LOUNGE LIQUOR STORE**

Corner of Belknap and Banks Avenue  
 1419 BANKS AVENUE

MEMBER FDIC — A FULL SERVICE BANK

**Security State Bank**

Complete Banking  
 and Insurance Services  
 Your Account can be Served at Any of  
 These Locations:

BRULE  
 372-4842

PORT WING  
 774-3331

IRON RIVER  
 372-4242

# SUPERIOR T.48N. - R.15W.

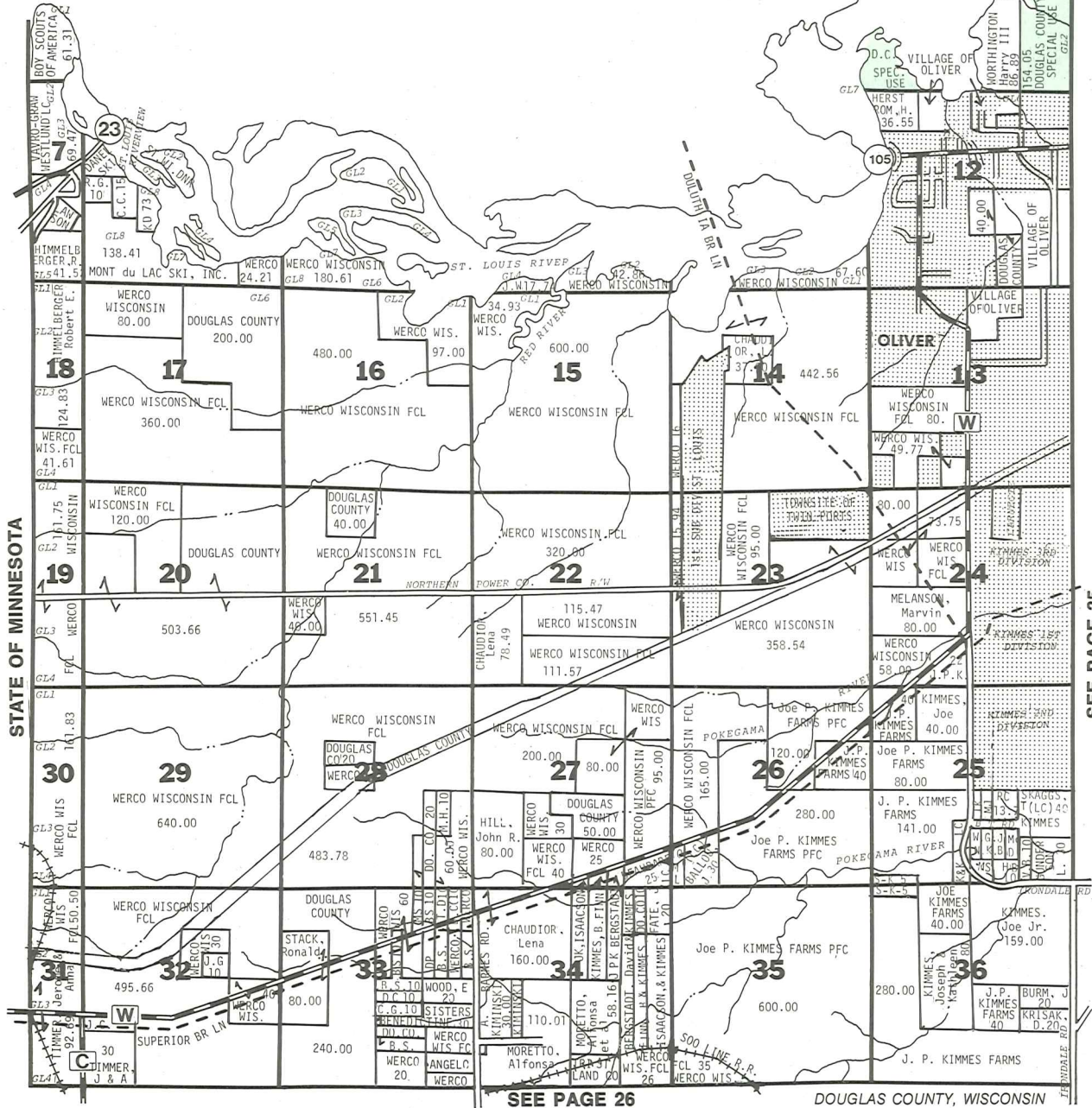

**FUEL OIL**  
CITY AND RURAL DELIVERY  
**CUSTOMER 24 HOUR REPAIR SERVICE**  
**SELF SERVE GASOLINE**

5122 E. 3rd Street • Superior, WI • 398-3545  
Open Monday thru Friday — 7:30 a.m.-5:30 p.m.

**FOXBORO GENERAL STORE**  
Dave & Dorothy Owskey, Prop.  
Highway B  
Foxboro, Wisconsin 54836  
Grocery - Gas  
**399-8187**

SOUTHWEST PART  
NORTHEAST PART

# CITY OF SUPERIOR SUPERIOR

T.48N. - R.14W. 35

SEE PAGE 40

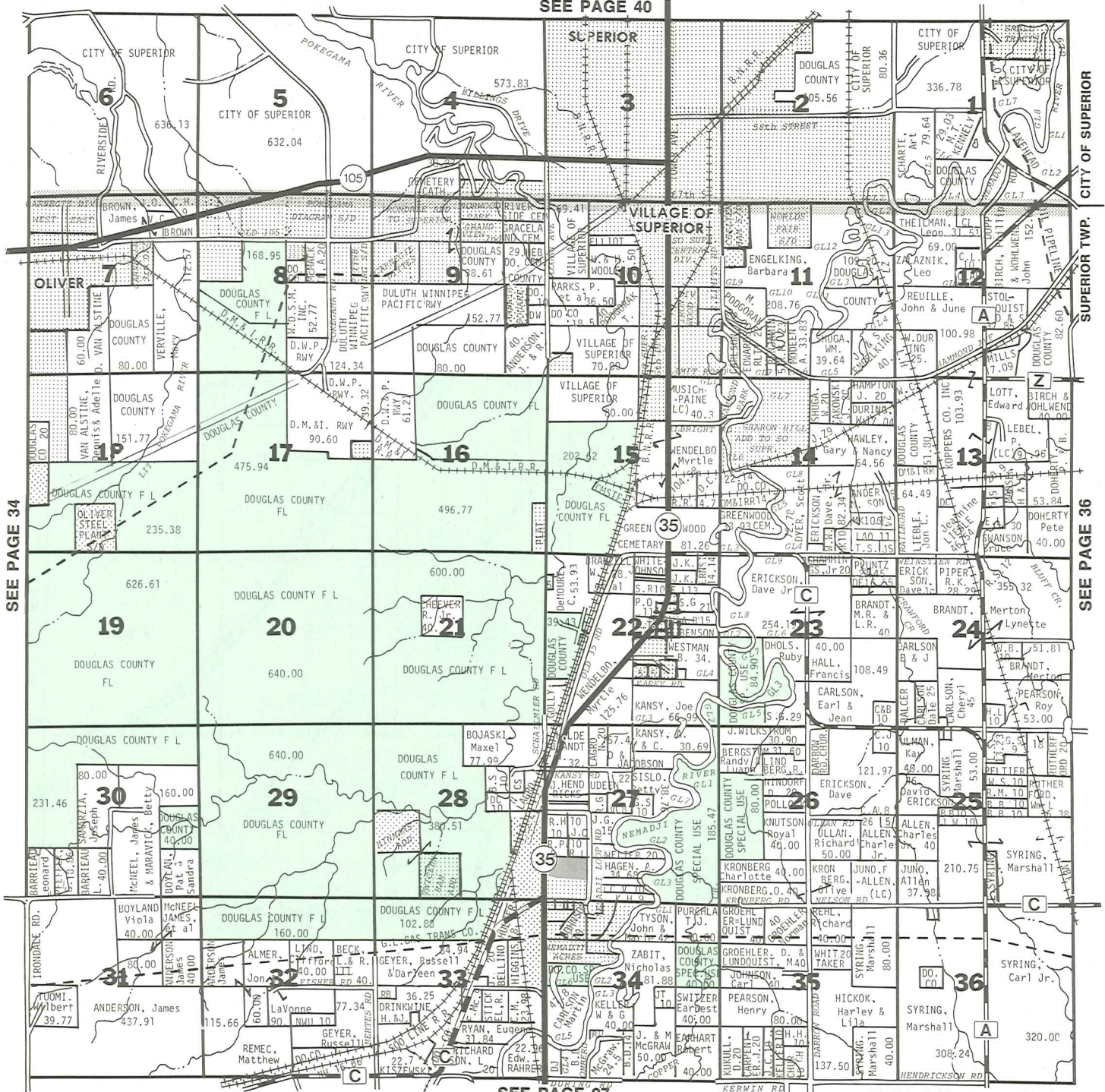

## National Bank of Commerce

SUPERIOR • POPLAR • SOLON SPRINGS

# CITY OF SUPERIOR PARKLAND

T.48N. - R.13W.

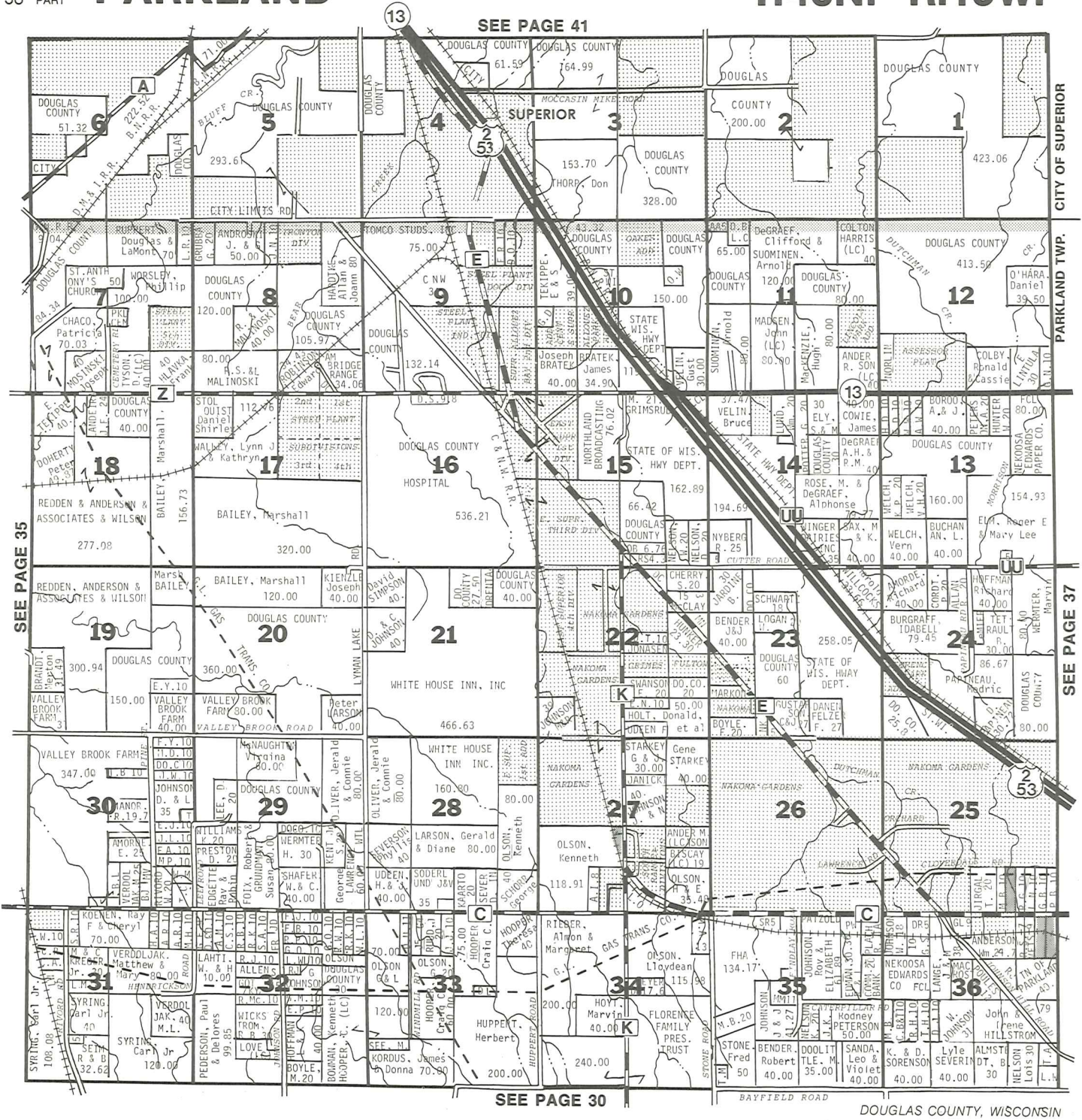

SEE PAGE 35

SEE PAGE 41

SEE PAGE 30

CITY OF SUPERIOR

PARKLAND TWP.

SEE PAGE 37

DOUGLAS COUNTY, WISCONSIN

## CHRISTENSON'S Sawmill and Bulldozing

CUSTOM SAWING  
CUSTOM PLANING  
LUMBER FOR SALE  
LOG HAULING

15 YEARS EXPERIENCE  
ROCK AND GRAVEL  
HAULING

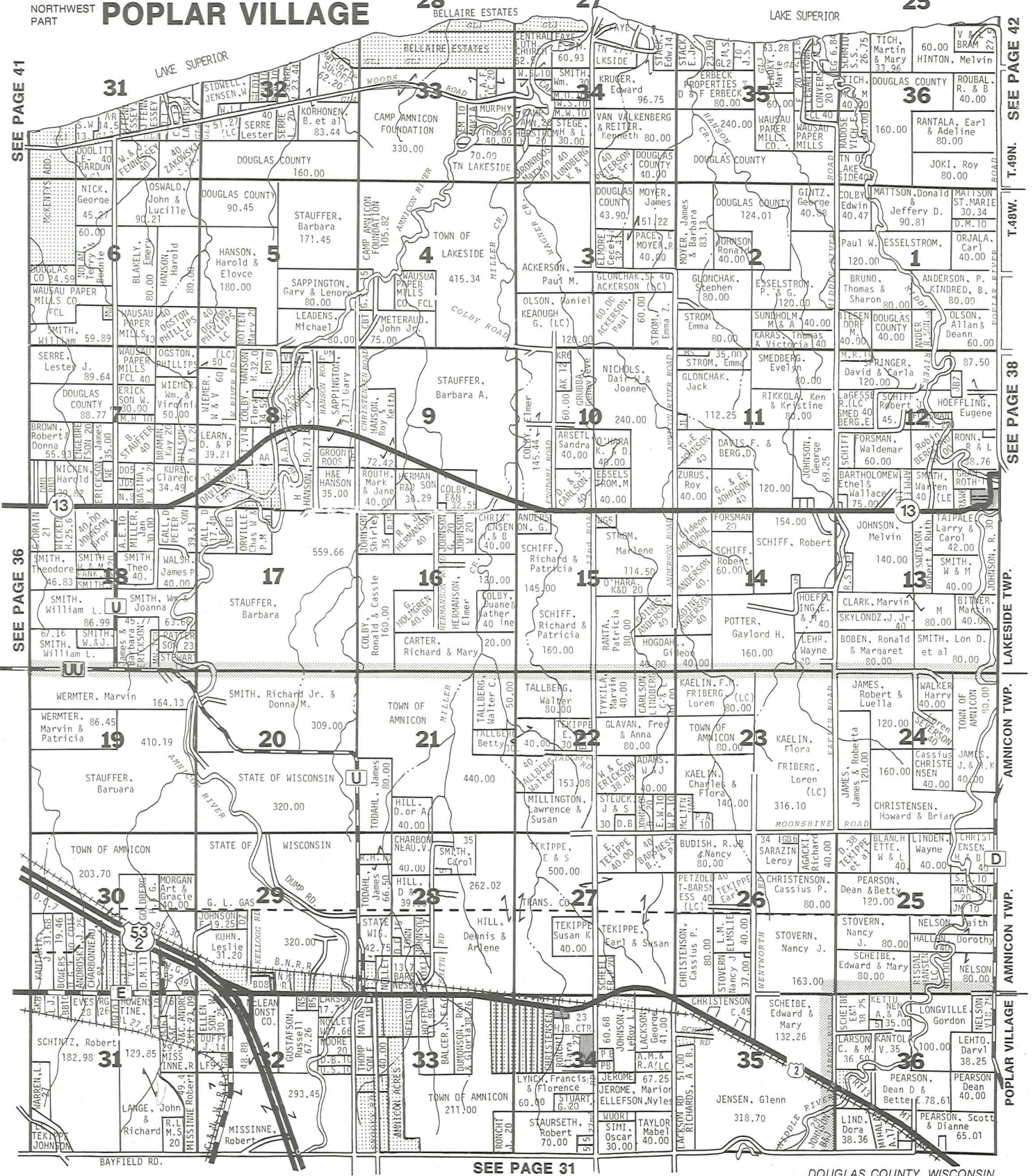

Douglas County 4-H Clubs, Inc.  
Thank the Plat Book Advertisers

LAKESIDE TWP.

CLOVERLAND TWP.

SEE PAGE 42

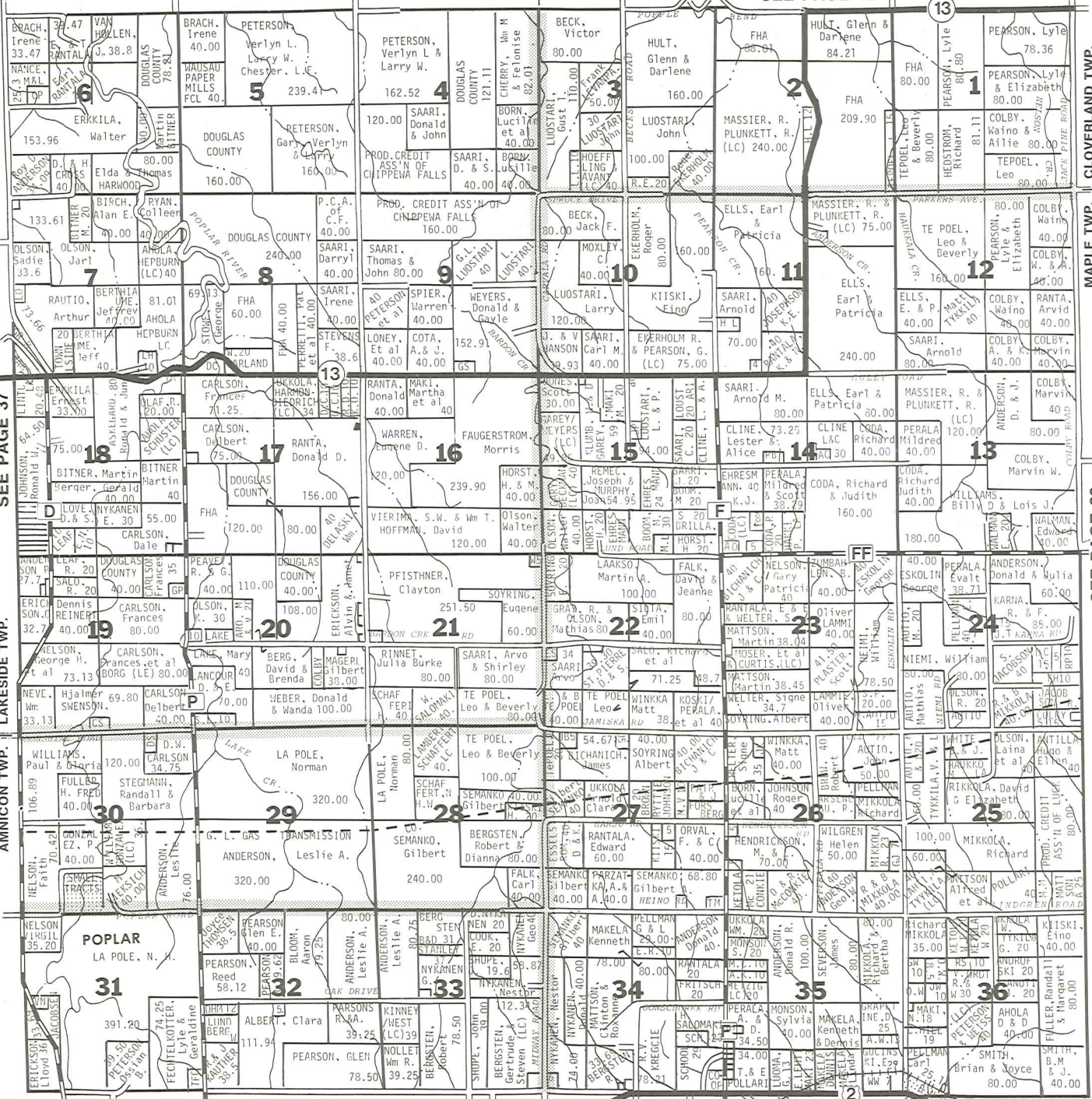

SEE PAGE 37

LAKESIDE TWP.

ANNICION TWP.

CLOVERLAND TWP.

MAPLE TWP.

SEE PAGE 39

SEE PAGE 32

DOUGLAS COUNTY, WISCONSIN

**CALL**

**NELSON OIL COMPANY**  
**and NELSON'S POPLAR MOBIL**  
 "For an Extra Measure of Service"  
 P. O. Box 16 Poplar, WI 54864  
 364-2274 364-2323

**for service**

**CAMPBELL'S**  
 BUILDING MATERIALS • DO-IT CENTER  
 SPECIALISTS IN LUMBER  
 BOOM TRUCK • DELIVERY SERVICE  
**394-7721**  
 3107 Tower Ave  
 Mon-Fri 8 AM-5:30 PM  
 Saturday 8 AM-5 PM • Sunday 10 AM - 3 PM



SOUTHEAST PART  
NORTHEAST PART

# CLOVERLAND MAPLE NORTH BRULE PART

SEE PAGE 43

T.48N. - R.10W. 39

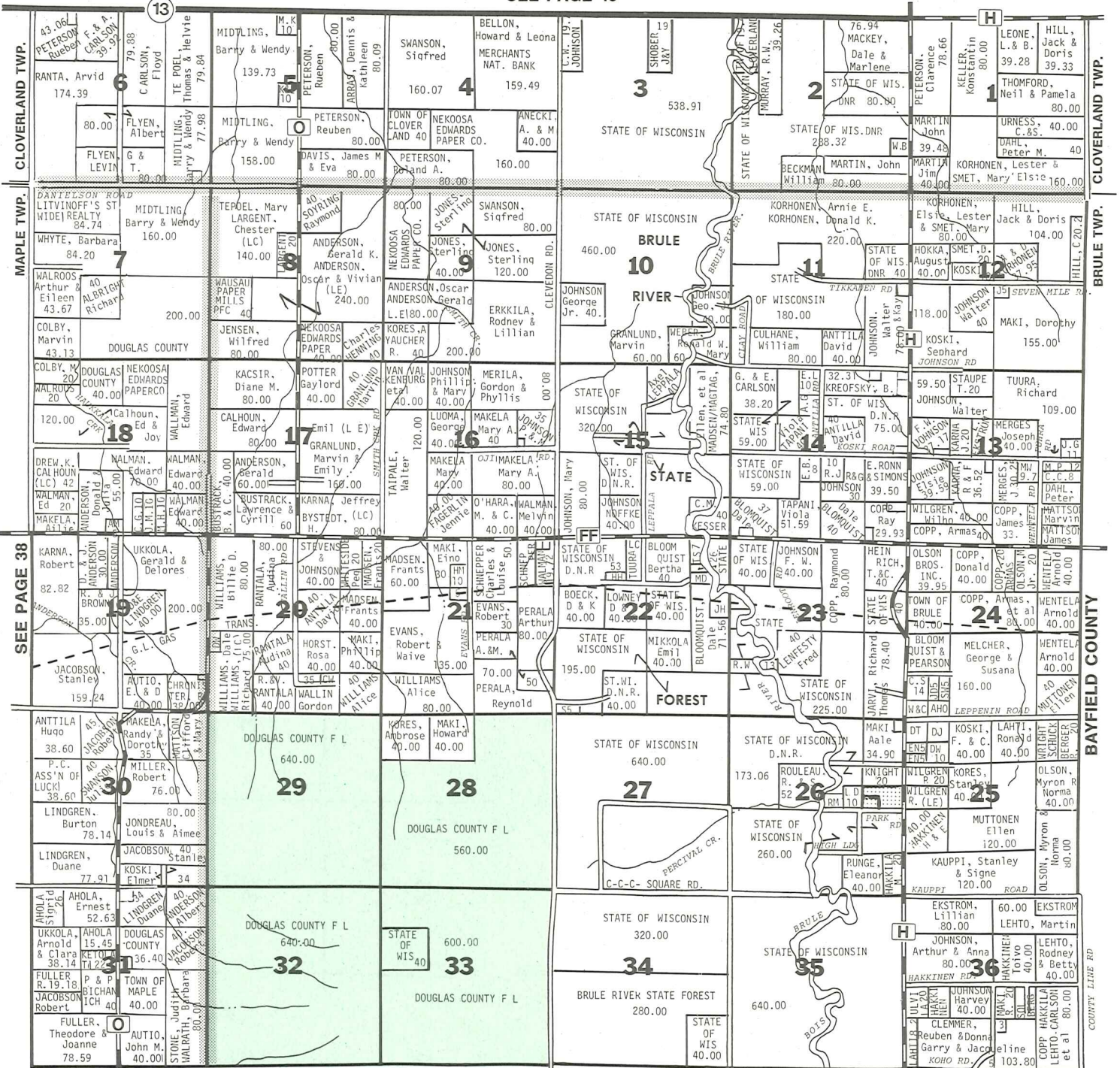

MAPLE TWP. | BRULE TWP.

SEE PAGE 33

DOUGLAS COUNTY, WISCONSIN

## Dean's Trucking, Inc.

RESIDENTIAL — COMMERCIAL

"We will truck anything"

Call (715) 394-5838

5401 Oakes Ave., Superior, WI 54880

Gravel  
Sand  
Slag  
Rock  
Snow Removal



## BRULE SPORTS SHOP



World's #1 selling snowmobile.

SKI-DOO SALES AND SERVICE

Brule, WI 54820

Phone: 372-4849

# CITY OF SUPERIOR

# T.49N. - R.14 - 15W.

40

NORTHWEST  
PART

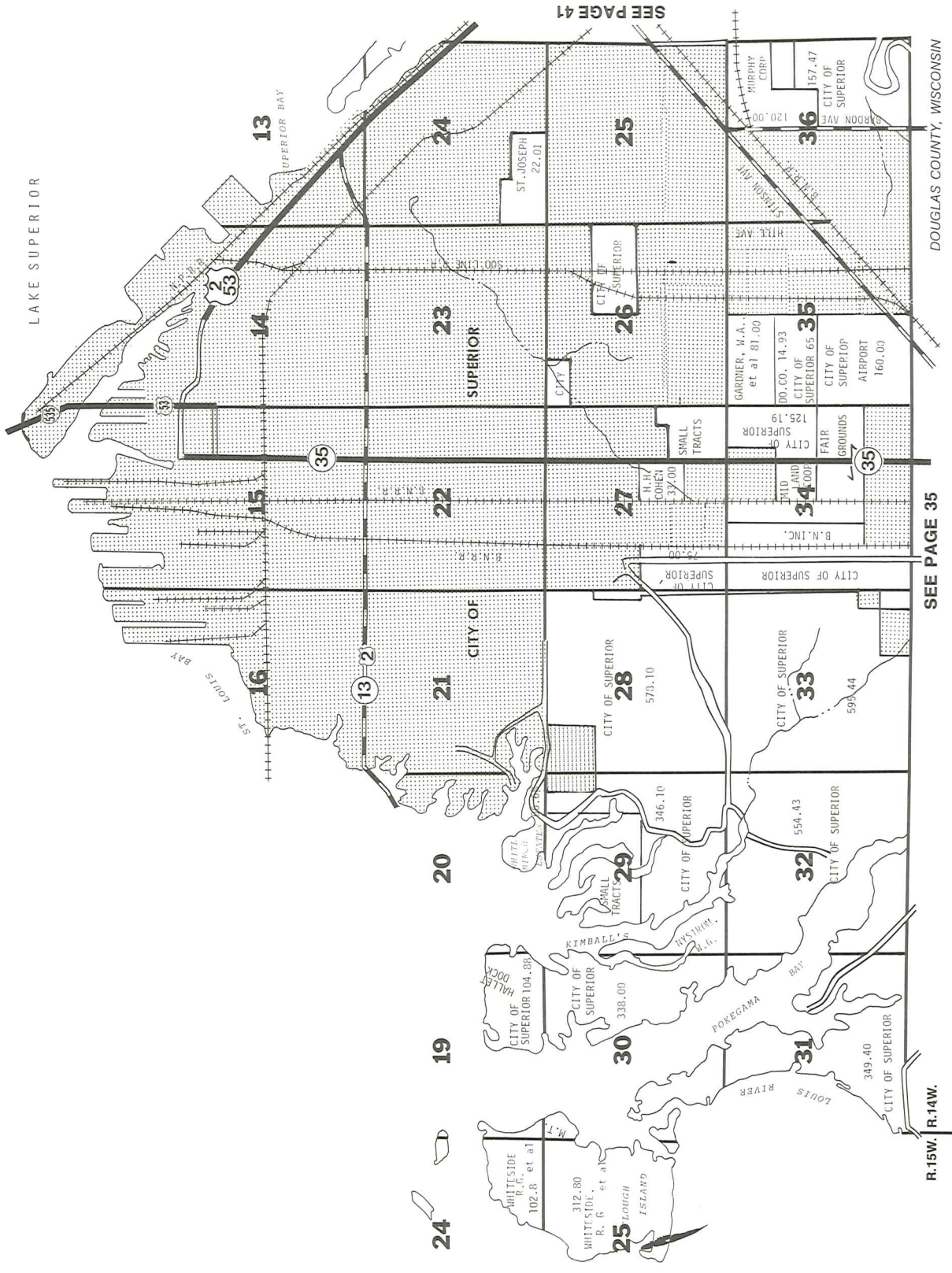

DOUGLAS COUNTY, WISCONSIN

SEE PAGE 35

R.15W. R.14W.

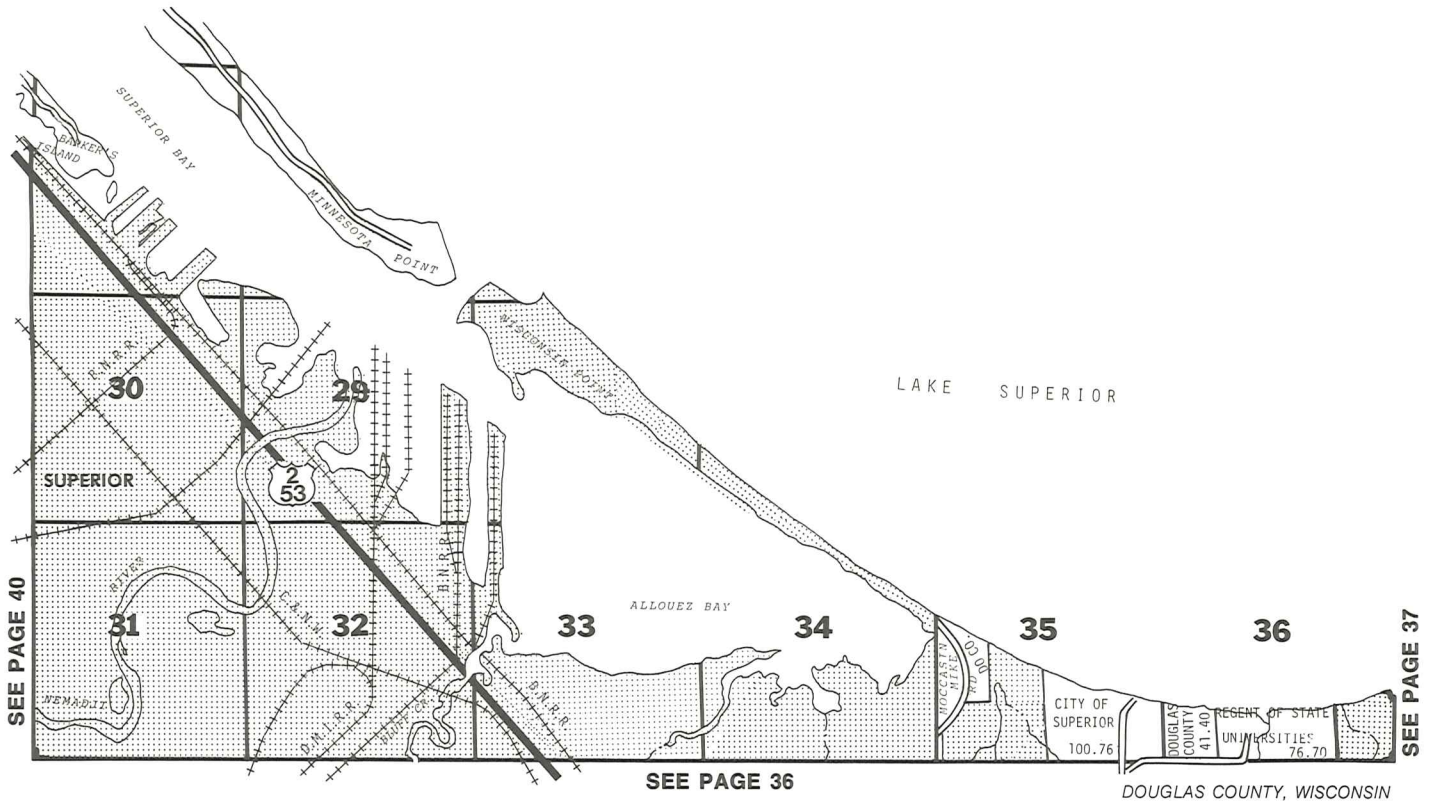

## DOUGLAS COUNTY 4-H CLUBS, INC.

### PREPARE FOR THE FUTURE



IN **4**  
H



FOR INFORMATION ON BECOMING A 4-H VOLUNTEER LEADER, OR JOINING A 4-H CLUB . . .  
 CONTACT THE DOUGLAS COUNTY EXTENSION OFFICE  
 203 COURTHOUSE, SUPERIOR, WI 54880 OR CALL 394-0363

13

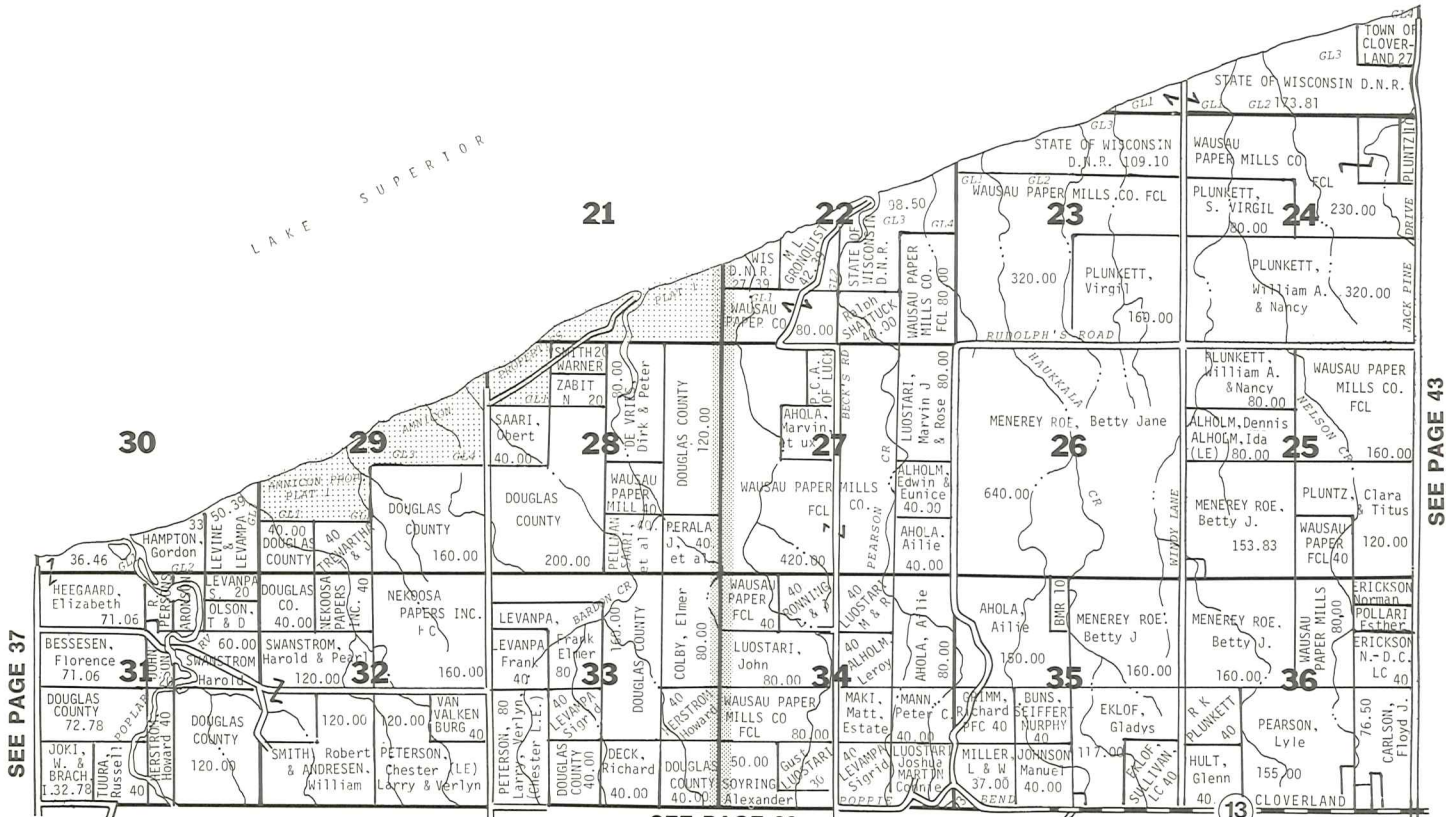

SEE PAGE 38

LAKESIDE TWP. CLOVERLAND TWP.

DOUGLAS COUNTY, WISCONSIN

## DOUGLAS COUNTY FOREST LAND

## STATE & PRIVATE FOREST CROP LAND

# VISIT OUR Exhibits



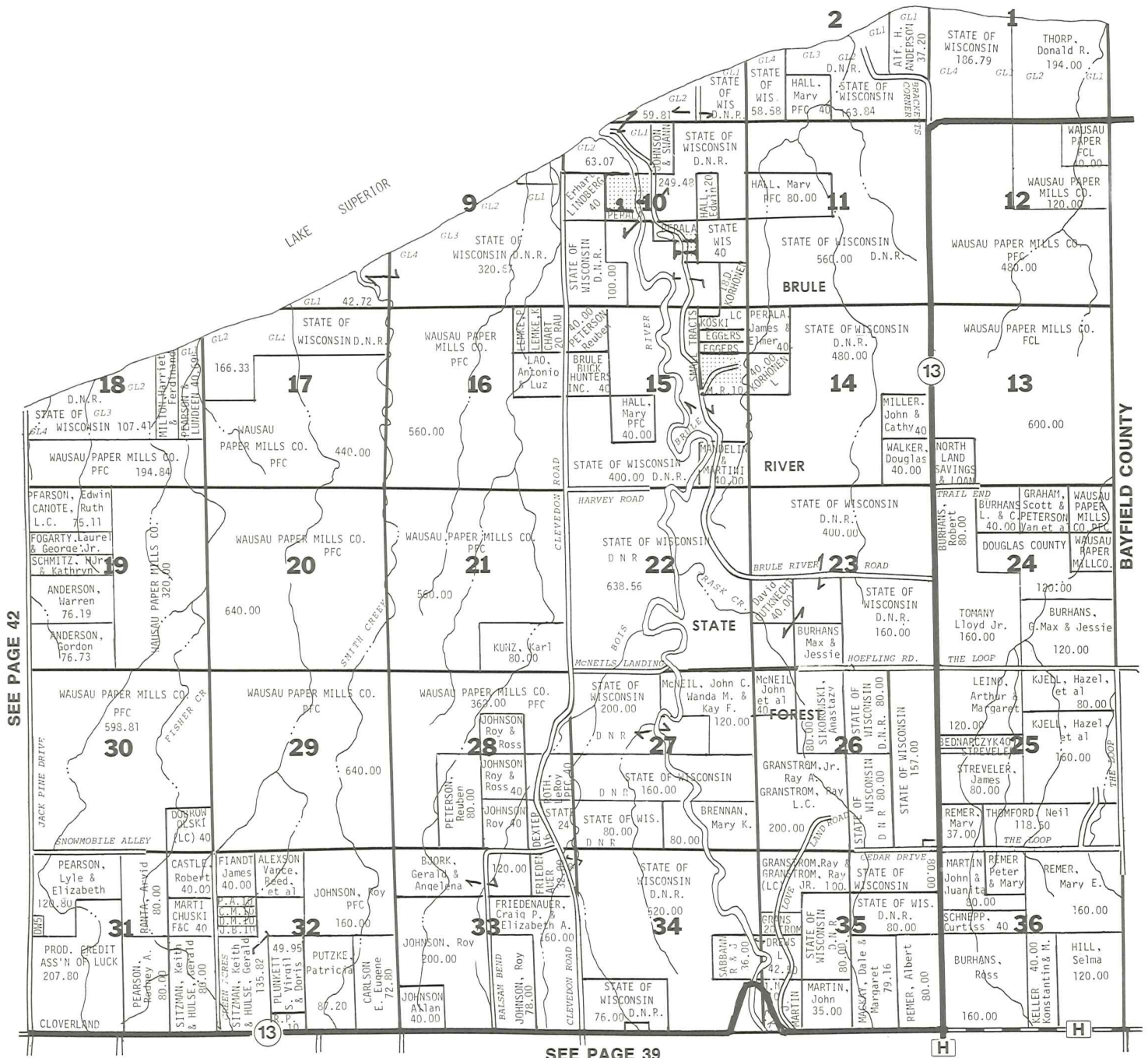

## A FAMILY AFFAIR



# IMPORTANT FACTS ABOUT LAND DESCRIPTIONS

LAND MEASUREMENTS, TOWNSHIPS, SECTIONS,  
MEANDERED WATER, GOVERNMENT LOTS, ETC.

## WHAT IS A LAND DESCRIPTION?

A LAND DESCRIPTION IS A DESCRIPTION OF A TRACT OF LAND IN LEGALLY ACCEPTABLE TERMS, SO AS TO SHOW EXACTLY WHERE IT IS LOCATED AND HOW MANY ACRES IT CONTAINS.

## TABLE OF LAND MEASUREMENTS

LINEAR MEASURE		SQUARE MEASURE					
1 inch . . . . .	.0833 foot	16½ feet . . . . .	1 rod	144 sq. in. . . . .	1 sq. ft.	43560 sq. ft. . . . .	1 acre
7.92 inches . . . . .	1 link	5½ yards . . . . .	1 rod	9 sq. ft. . . . .	1 sq. yd.	640 acres . . . . .	1 sq. mile
12 inches . . . . .	1 foot	4 rods . . . . .	100 links	30½ sq. yds. . . . .	1 sq. rod	1 sq. mile . . . . .	1 section
1 vara . . . . .	33 inches	66 feet . . . . .	1 chain	16 sq. rods . . . . .	1 sq. chain	36 sq. miles . . . . .	1 township
2¾ feet . . . . .	1 vara	80 chains . . . . .	1 mile	1 sq. rod . . . . .	272¼ sq. ft.	6 miles sq. . . . .	1 township
3 feet . . . . .	1 yard	320 rods . . . . .	1 mile	1 sq. chain . . . . .	4356 sq. ft.	208 ft. 8 in. sq. . . . .	1 acre
25 links . . . . .	16½ feet	8000 links . . . . .	1 mile	10 sq. chains . . . . .	1 acre	80 rods sq. . . . .	40 acres
25 links . . . . .	1 rod	5280 feet . . . . .	1 mile	160 sq. rods . . . . .	1 acre	160 rods sq. . . . .	160 acres
100 links . . . . .	1 chain	1760 yards . . . . .	1 mile	4840 sq. yds. . . . .	1 acre		

In non-rectangular land descriptions, distance is usually described in terms of either feet or rods (this is especially true in surveying today), and square measure in terms of acres. Such descriptions are called Metes and Bounds descriptions and will be explained in detail later. In rectangular land descriptions, square measure is again in terms of acres, and the location of the land in such terms as N 1-2 (north one-half), SE 1-4 (south east one-fourth or quarter), etc., as shown in Figures 1, 2, 3 and 4.

## MEANDERED WATER & GOVERNMENT LOTS

A meandered lake or stream is water, next to which the adjoining land owner pays taxes on the land only. Such land is divided into divisions of land called government lots. The location, acreage and lot numbers of each such a tract of land, was determined, surveyed and platted by the original government surveyors.

The original survey of your county (complete maps of each township, meandered lakes, government lots, etc.) is in your courthouse, and this original survey is the basis for all land descriptions in your county (see figure 5).

### IMPORTANT

THE GOVERNMENT LOT NUMBER GIVEN TO A PIECE OF LAND, IS THE LEGAL DESCRIPTION OF THAT TRACT OF LAND.

### HOW CAN YOU TELL WHETHER WATER IS MEANDERED OR PRIVATELY OWNED?

On our township maps, if you find government lots adjoining a body of water or stream, those waters are meandered. If there are no government lots surrounding water, that water is privately owned, the owner is paying taxes on the land under the water, and the owner controls the hunting, fishing, trapping rights, etc., on that water, withing the regulations of the State and Federal Fish and Game laws, EXCEPT where such water is deemed navigable, other rulings may sometimes pertain.

As a generality (but not always), meandered water is public water which the public may use for recreational purposes, fishing, hunting, trapping, etc., provided that there is legal access to the water, or in other words, if the public can get to such waters without trespassing. There still is much litigation concerning the respective rights of the public and adjacent land owners to meandered water, and many important decisions concerning the same still have to be made by the courts.

FIGURE 5.

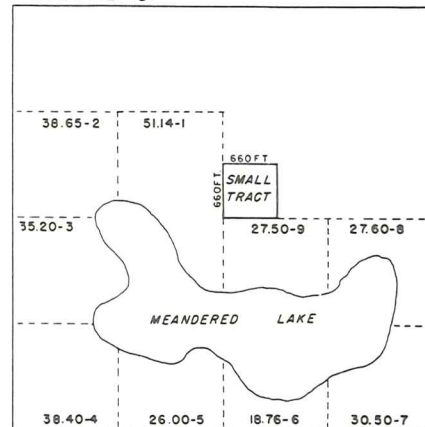

## SAMPLE SECTIONS SHOWING RECTANGULAR LAND DESCRIPTIONS, ACREAGES AND DISTANCES

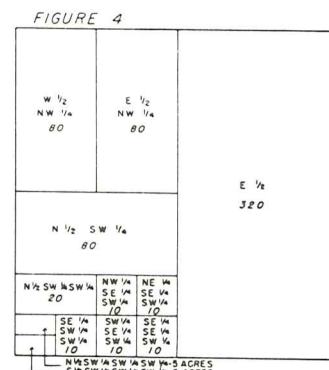
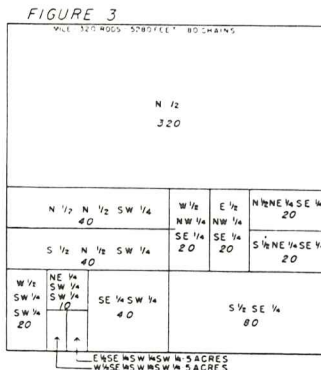
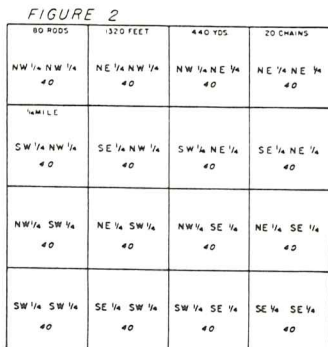
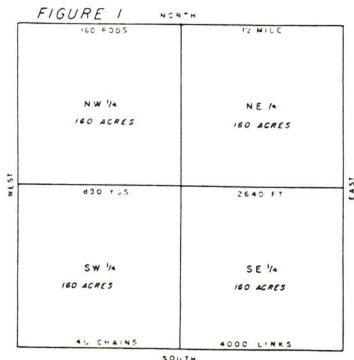

# IMPORTANT FACTS ABOUT LAND DESCRIPTIONS

## THE BEST WAY TO READ LAND DESCRIPTIONS IS FROM THE REAR BACKWARDS.

Descriptions of land always read FIRST from either the North or the South. In figures 1, 2, 3 and 4, notice that they all start with N (north), or S (south), such as NW, SE, etc. They are never WN (west north), ES (east south) etc.

**IMPORTANT:** It is comparatively simple for anyone to understand a description, that is, determine where a tract of land is located, from even a long description. The **SECRET** is to read or analyze the description from the rear or backwards.

**EXAMPLE:** Under figure 3, the first description reads E 1-2, SE 1-4, SW 1-4, SW 1-4. The last part of the description reads SW 1-4, which means that the tract of land we are looking for is somewhere in the SW 1-4 SW 1-4 (as shown in figure 2). Next back, we find the SE 1-4, which means that the tract is in the SE 1-4 SW 1-4 SW 1-4 (as shown in figure 4). Next back and our last part to look up, is the E 1-2 of the above, which is the location of the tract described by the whole description (as shown in figure 3).

## TO INTERPRET A LAND DESCRIPTION - LOCATE THE AREA ON YOUR TOWNSHIP PLAT, THEN ANALYZE THE DESCRIPTION & FOLLOW IT ON THE PLAT MAP.

### TOWNSHIP SURVEY INFORMATION

DIAGRAM SHOWING HOW SECTIONS ARE NUMBERED IN A TOWNSHIP

FIGURE 6.

6	5	4	3	2	1
7	8	9	10	11	12
18	17	16	15	14	13
19	20	21	22	23	24
30	29	28	27	26	25
31	32	33	34	35	36

**A CONGRESSIONAL TOWNSHIP CONTAINS 36 SECTIONS OF LAND 1 MILE SQUARE**

**A CIVIL OR POLITICAL TOWNSHIP MAY BE LARGER OR SMALLER THAN A CONGRESSIONAL TOWNSHIP.**

FIGURE 7.

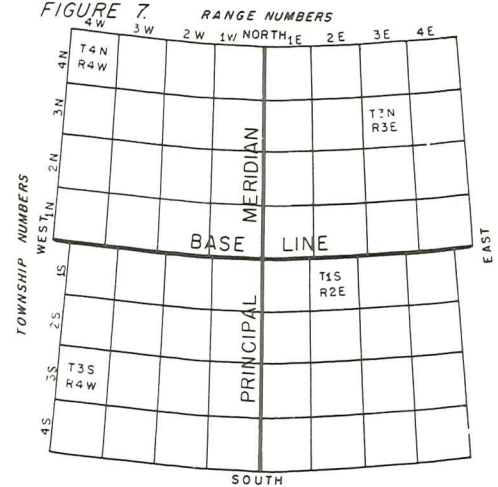

### TOWNSHIPS

Theoretically, a township is a square tract of land with sides of six miles each, and containing 36 sections of land. Actually this is not the case. Years ago, when the original survey of this state was made by the government engineers, they knew that it was impossible to keep a true north and south direction of township lines, and still keep getting township squares of 36 square miles. As they surveyed toward the north pole, they were constantly running out of land, because the township lines were converging toward the north pole.

If you will turn to one of the township maps in this atlas, you will notice that on the north and on the west of each township, there are divisions of land which show odd acreages. In some townships, these odd acreages are called government lots (because they were given a lot number), and at other times left as FRACTIONAL FORTIES OR EIGHTIES. It was at the option of the original government surveyors as to whether they would call these odd acreages government lots, or fractional forties and eighties.

The reason for these odd acreages is that the government surveyors adjusted for shortages of land which developed as they went north, by making fractional forties, eighties or government lots out of the land on the west side of a township, and the same for the land on the north side of a township to keep east and west lines running parallel. In other words it was impossible to fit full squares into a circle.

Townships sometimes vary in size from the regularly laid-out township. (see figure 6). Suppose that the dotted line in figure 6 is a river separating two counties. The land north and west of the river could be a township in one county, the land south and east could be a township in another county. Which ever county the land is in, it still retains the same section, township and range numbers for purposes of land descriptions.

Each township has a township number and also a range number (sometimes more than one of each if the township is oversized, or a combination of more than one township and range).

Government surveying of townships is run from starting lines called base lines and principal meridians. Each township has a township number. The number is the number of rows or tiers of townships that a township is either north or south of the base line. Also each township has a range number. This number is the number of rows or tiers of townships that a township is either east or west of the principal meridian. (see figure 7). EVERY DESCRIPTION OF LAND SHOULD SHOW THE SECTION, TOWNSHIP AND RANGE IT IS LOCATED IN.

**TOWNSHIPS MAY BE EITHER NORTH OR SOUTH OF THE BASE LINE. RANGES MAY BE EITHER EAST OR WEST OF THE PRINCIPAL MERIDIAN.**

### METES AND BOUNDS DESCRIPTIONS

#### AND EXPLANATION OF DIRECTION IN TERMS OF DEGREES

**WHAT IS A METES AND BOUNDS DESCRIPTION:** It is a description of a tract of land by starting at a given point, running so many feet a certain direction, so many feet another direction etc., back to the point of beginning. **EXAMPLE:** In figure 5 notice the small tract of land outlined. The following would be a typical metes and bounds description of that tract of land. "Begin at the center of the section, thence north 660 feet, thence east 660 feet, thence south 660 feet, thence west 660 feet, back to the point of beginning, and containing 10 acres, being a part of Sec. No. etc."

**IMPORTANT:** To locate a tract of land from a metes and bounds description, start from the point of beginning, and follow it out (do not read it backwards as in the case of a rectangular description).

The small tract of land just located by the above metes and bounds description could also be described as the SW 1-4 SW 1-4 NE 1-4 of the section. In most cases, the same tract of land may be described in different ways. The rectangular system of describing and locating land as shown in figures 1, 2, 3 and 4 is the most simple and almost always used when possible.





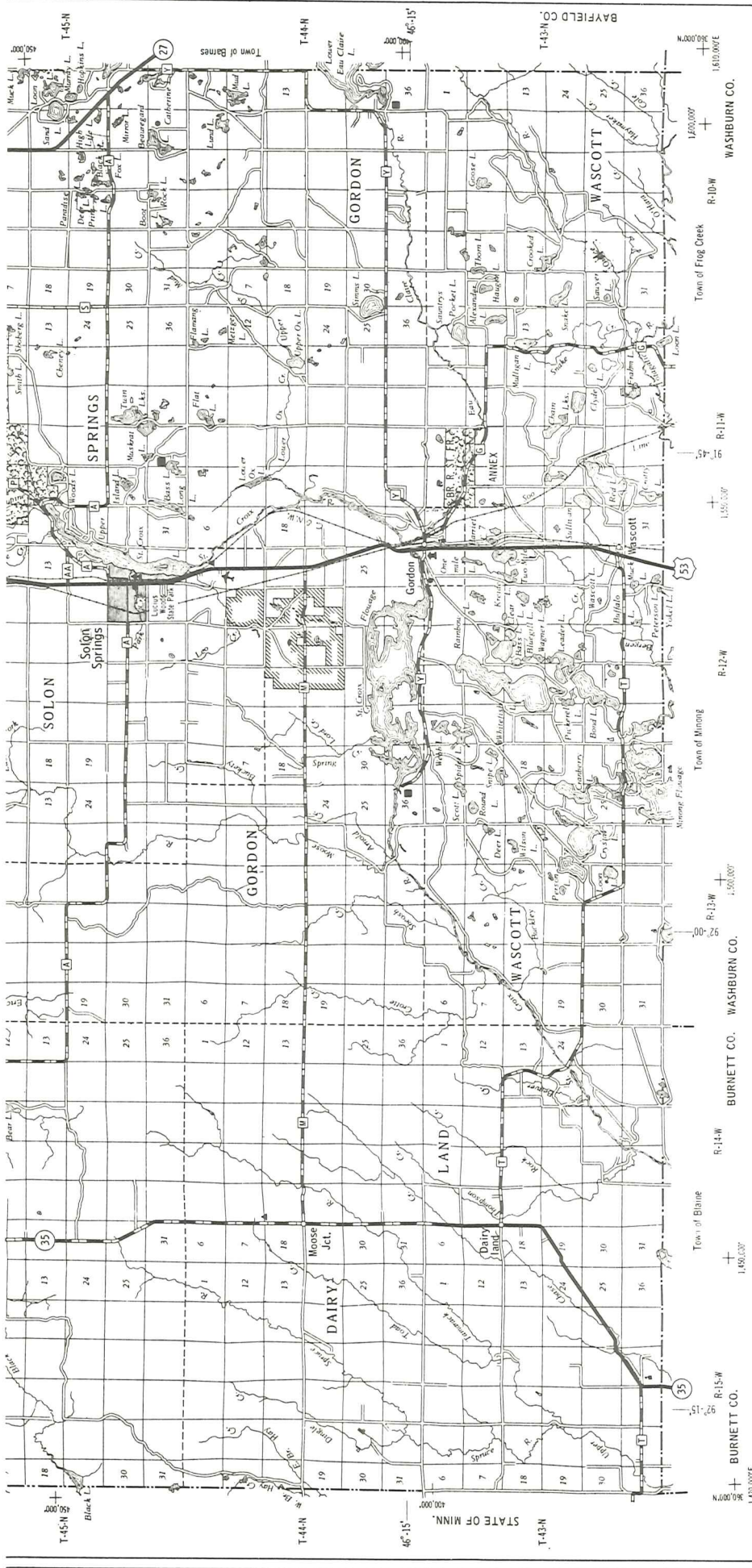

**DOUGLAS CO.**  
DEPARTMENT OF TRANSPORTATION

STATE OFFICE BUILDING  
Madison, Wisconsin  
Corrected for  
JAN. 1984

Compiled from U.S.G.S. Quadrangles  
Based on Aerial Photographs  
DOUGLAS 16-8

MILES OF HIGHWAY  
as of Jan. 1, 1983

STATE	182
COUNTY	335
U.S. HIGHWAYS	150
OTHER ROADS	31
<b>TOTAL FOR COUNTY</b>	<b>708</b>

Lead Area.....1,310 Sq. Mi.  
Population.....41,021  
County Seat..... Superior

**TOWNSHIP NUMBERING**

6	5	4	3	2	1
7	8	9	10	11	12
18	17	16	15	14	13
19	20	21	22	23	24
30	29	28	27	26	25
31	32	33	34	35	36

**CIVIL TOWNS**

PARK- LAND	OAK- LAND	BENNETT LAND	SOLON SPRINGS	GORDON	WASCOTT		
SUPERIOR	SUMMIT	DAIRYLAND	CLOVER LAND	LAKESIDE	AMNICON	MAPLE	BRUL

**LEGEND**

U.S. & STATE COUNTY	Period Cement	Uncorp. Village	State Highway No.
Blum Concrete	Schools	Public Heat or Fish Grds.	County Hwy Letter
Gravel	Hospital	Reger Station	Road
Earth	Public Camp & Picnic Grd.	State Park	Dem.
*Town Road	State Park	County Park	State Boundary
Fire Line	County Park	Corporate Limits	County Boundary
Millstone Divided	Hot & State Forest	Hot & State Forest	Civil Town Boundary
Freeway	Airport	Way	State Boundary
Interchange	Fish Hatchery	Way	County Boundary
Highway Separation	Game Farm	Way	State Boundary
Interstate Highway No.	County Seat	Way	State Boundary
U.S. Highway No.		Way	State Boundary

\*Surface types on town roads not shown  
Wis. State University

**GRID**

Grid based on Wisconsin coordinate system, north zone

OWNERS INDEX

Table with 10 columns: NAME, SEC PAGE, NAME, SEC PAGE, NAME, SEC PAGE, NAME, SEC PAGE, NAME, SEC PAGE. Contains a comprehensive list of names and their associated page numbers, organized alphabetically by name. Includes entries like AMRHEIN, MICHAEL FCL; AMUNDSON, R. & B. ET AL; ABBOTT, MAXINE D.; etc., up to AMOTH, RUDOLPH.

## OWNERS INDEX

NAME	SEC	PAGE	NAME	SEC	PAGE	NAME	SEC	PAGE	NAME	SEC	PAGE	NAME	SEC	PAGE
BERGIN, JON P. & MARGE	30	6	BLANCK, JUDY & EDWARD	28	6	BOWER, LAUREL	30	37	BROKE, MARY & MABEL	28	23	BURKHART, OSWALD	15	36
BERGLUND, ROBIN	12	37	BLASK, JAMES & JULIE	28	31	BOWER, M. & J.	34	32	BRONIKOWSKI, FERN	1	6	BURM, JAMES	36	34
BERGMAN, B.	2	6	BLASKY, EUGENE & KATHLEEN	17	18	BOWER, GUY & BARBARA	29	23	BRONKEN, ROY	3	24	BURM, JAMES	25	34
BERGMAN, B. & M.	2	6	BLAYDOCK, C. & V.	30	6	BOWMAN, KENNETH (LC)	32	36	BRONSON, F. & V.	12	21	BURNHAM, KENNETH	19	24
BERGMAN, D. & P.	30	13	BLAYLOCK, I. & D.	26	17	BOWMAN, KENNETH (LC)	33	36	BRONSON, WM.	26	30	BURNOOKS, P. & E.	33	11
BERGMAN, E. ET AL	27	12	BLAYLOCK, IRA D.	23	17	BOX, LAURENCE	4	27	BROTZ, JACK C.	19	30	BURNS, W. & A.	27	6
BERGMAN, ERVIN	26	5	BLAZIER, VELMA	1	24	BOY SCOUT TROOP #56	16	18	BROWN, B.	6	23	BURNS, WILLIAM & ALICE	34	6
BERGMAN, J. D. CORP.	10	23	BLESKAN, HELEN	19	23	BOY SCOUTS OF AMERICA	13	21	BROWN, C. & J.	1	11	BUROSH, ANNE M.	14	30
BERGMAN, J. D. CORP.	29	23	BLESKAN, HELEN	20	23	BOY SCOUTS OF AMERICA	8	22	BROWN, C. & L.	4	32	BURROW, THOMAS L. (LC)	14	10
BERGMAN, J. D. CORP.	32	43	BLESKAN, HELEN	30	23	BOY SCOUTS OF AMERICA	6	34	BROWN, CHARLES W. (LC)	28	11	BURT, LENNIS & VIOLA	10	15
BERGMAN, THOMAS	24	10	BLESKAN, HELEN	17	23	BOYLAN, HENRY	25	34	BROWN, CLARENCE R.	12	6	BURTON, DAVID E.	9	33
BERGMAN, J.D. CORP.	10	23	BLESKAN, JAMES	1	32	BOYLAN, PAT H.	30	35	BROWN, CLARENCE R.	33	37	BUSCH, DONALD	14	26
BERGQUIST, CARL W.	25	32	BLESKAN, JOHN	28	23	BOYLAN, VIOLA	25	34	BROWN, D. & K.	8	32	BUSCH, JAMES	13	26
BERGQUIST, LYNALLE	17	24	BLESKAN, JOHN	23	9	BOYLAN, VIOLA	31	35	BROWN, DAVID	24	19	BUSCH, LLOYD	14	26
BERGREN, CRYSTAL	9	24	BLESKAN, SCOTT	25	35	BOYLE, DAN	14	15	BROWN, HAROLD	29	6	BUSH, JAMES A.	13	31
BERGREN, CRYSTAL	5	15	BLONBERG, WILLIAM H.	25	24	BOYLE, FRANK	32	31	BROWN, HERBERT & JANE	29	31	BUSHY, DANIEL A. & JUDY	31	21
BERGREN, GERALD A.	20	30	BLOOM, AARON	32	38	BOYLE, FRANK	1	21	BROWN, HERBERT & JANE	32	31	BUSSTACK, WAYNE	16	24
BERGREN, GORDON	9	24	BLOOMDAHL, RUSSELL, JR.	8	21	BOYLE, FRANK	14	21	BROWN, IRA	10	23	BUSTACK, L. & C.	17	39
BERGREN, MARK J.	29	18	BLOOMQUIST, BERTHA	22	39	BOYLE, FRANK	2	32	BROWN, J. & J.	22	4	BUSTER, DENNIS J. (LC)	27	16
BERGREN, W. & E.	1	31	BLOOMQUIST, DALE	14	39	BOYLE, FRANK & KATHLEEN	32	36	BROWN, JAMES	7	35	BUSTRACK, B. & C.	17	39
BERGSTADT, DAVID (LC)	27	34	BLOOMQUIST, EINO	14	39	BOYLE, FRANK & KATHLEEN L.	23	36	BROWN, JAMES L.	19	18	BUTLER, ANTHONY	3	24
BERGSTADT, DAVID (LC)	34	34	BLOOMQUIST, HANNAH	8	24	BOYLE, FRANK & KATHLEEN L.	31	36	BROWN, LAWRENCE	27	38	BUTOWSKI, DALE F.	34	17
BERGSTADT, WILLIAM C.	20	31	BLOOMQUIST, JOSEPH	25	32	BOYLE, MARY	35	23	BROWN, LEROY	10	3	BUTTERFIELD, CHESTER	27	5
BERGSTEN, BRUCE & DONNA	33	38	BLOM, CLIFFORD J.	19	17	BOYLE, MARY	23	26	BROWN, LOUIS E.	9	26	BUTTZER, ROBERT & LINDA	27	5
BERGSTEN, CHARLES	4	32	BOARDMAN, DENNIS L. (LC)	26	27	BOYLE, MARY	32	36	BROWN, MICHELE	26	23	BUTZLER, ROBERT & JANE	10	17
BERGSTEN, DANIEL	7	32	BOARDMAN, RONALD J.	13	37	BOYLE, PATRICIA	33	26	BROWN, NELLIE	33	31	BUXTON, V. & M.	11	24
BERGSTEN, R. & D.	28	38	BOBE, ROBERT & JANE	22	39	BOYLE, STEPHEN	29	20	BROWN, F. & M.	3	31	BUXTON, V. & M.	12	24
BERGSTEN, ROBERT	33	38	BOECK, D. & K.	22	39	BOZINSKI, EDWARD	19	18	BROWN, PAUL	10	31	BUSTEDT, DOUGLAS	15	43
BERGSTEN, STEVEN	4	32	BOEDIGHEIMER, ALICE	31	18	BRACE, H. W.	3	24	BROWN, RICHARD & JANE	19	39	BYE/ NYSTROM, ET AL	35	19
BERGSTEN, STEVEN & BONNIE	33	38	BOEDIGHEIMER, ALICE	32	18	BRACE, H. W.	34	32	BROWN, ROBERT & DONNA	7	37	BYRD, JACK, ET AL	35	30
BERGSTEN, W. & G.	33	38	BOETTCHER, FRANKLIN	2	32	BRACE, H.W., CO.	30	31	BROWN, RONALD (LC)	35	17	BYRNES, W. & R.	5	31
BERGSTROM, CHARLES	36	32	BOETTCHER, J. & M.	11	32	BRACE, H.W., CO.	25	30	BROWN, THOMAS J.	7	35	BYSTEDT, H. & H. (LC)	17	39
BERGSTROM, D. & B	16	24	BOJASKI, MAXEL	28	35	BRACH, IRENE	5	38	BROWN, THOMAS L.	12	24	-C-		
BERGSTROM, DOROTHY	33	11	BOLEN, J. & C.	12	37	BRACH, IRENE	6	38	BRUCE, HERBERT & SUE	26	24	CADOTTE, B. & L.	2	23
BERGSTROM, KATHERINE	7	3	BOLF, CHARLES	25	12	BRACKETT, BRAIN & MARY	11	13	BRUCE, HERBERT J.	17	18	CADOTTE, JAMES	32	17
BERGSTROM, LUTHER	32	32	BOFING, M. & A.	25	32	BRAENNE, RICKY	35	19	BRUCK, WILBER L.	17	32	CAFFEY, DICK & DIANNE	30	30
BERGSTROM, LUTHER & ST. WIS.	21	24	BOLIN, GERALD	26	27	BRAFF, ELDO & ALICE	6	15	BRUGGENMEYER, E.	22	37	CAFFEY, P. & M.	23	4
BERGSTROM, PATRICK M.	31	31	BOLIN, JAMES	17	27	BRAMER, GARY D.	8	2	BRULE BUCK HUNTERS INC.	15	43	CAFFEY, W. & D.	23	4
BERGSTROM, RANDY & LOUISE	26	35	BOLIN, JAMES	18	27	BRAM, VICTOR & LINDA	25	37	BRULE PIONEER PARISH	14	33	CAFFEY, WILLIAM	36	27
BERGSTROM, ROBERT	25	27	BOLK, DALLAS & EDITH	21	30	BRAM, VICTOR & LINDA	36	37	BRULE RIVER FOR. PRES.	3	25	CAGE, CONNER	16	22
BERGSTROM, W. & M.	29	32	BOLK, ROGER	21	20	BRAM, VICTOR & LINDA	36	37	BRULE RIVER FOR. PRES.	10	25	CAISE, FRANK, ET AL	30	38
BERGUIST, HENNING	21	27	BOLLING, KAROLYN M.	22	26	BRAMMER, KAY	7	37	BRULE RIVER FOR. PRES.	15	25	CALE, ROBERT (LC)	12	12
BERKSETH, RANDY	20	31	BOLOS, DONALD	22	36	BRAMLAGE, CARL	28	33	BRULE RIVER ST. FOREST	34	39	CALHOUN, EDWARD	18	39
BERKSTOLD, J. & M.	27	11	BOLOS, G. & B.	27	35	BRANCELL, E. R. & M. C.	32	32	BRULE RIVER ST. FOREST	36	20	CALHOUN, EDWARD	18	39
BERNARD, TIMOTHY & TERI	25	27	BOLOS, JOHN	34	13	BRAND, ALVIN	6	26	BRULE RIVER ST. FOREST	30	25	CALL, DANIEL J. (LC)	17	37
BERNARD, TIMOTHY & TERI	26	27	BOLOS, ROGER & ARLYS	27	30	BRAND, ALVIN	36	20	BRULE RIVER STATE FOREST	28	24	CALL, DANIEL J. (LC)	18	37
BERRONG, H. & M.	27	26	BOND, ELMO (LC)	33	2	BRANDSTROM, JOSEPH	33	31	BRULE RIVER STATE FOREST	33	24	CALLAWAY, A. & C.	3	24
BERRONG, H. & M.	10	27	BOND, MILDRED ET AL	28	2	BRANDT, MERTON	19	36	BRUNER, REX	34	30	CALLAWAY, H. & E.	34	32
BERKUM, R. C.	22	10	BOND, ROBERT & JANE	29	18	BRANDT, MERTON	24	35	BRUNETTE, E. & R.	11	21	CALLAWAY, RAYMOND SR.	19	20
BERRY, MARGARET	10	23	BONDWOOD ASS'N.	28	5	BRANDT, RICHARD	14	3	BRUNETTE, L. & S.	9	36	CALLAWAY, ROY	29	20
BERRY, NANCY M.	15	5	BONG HOPSTEDT LEG. POST 409	8	32	BRANDT, WILLIAM & TAMMY	24	35	BRUNNER, LEONARD	16	36	CALVERY CEMETERY	8	35
BERTAUD, JEANNE M.	25	13	BONG MEMORIAL SCHOOL FOREST	33	25	BRANMAN, DAVID	25	30	BRUNNER, R. & D.	14	33	CAMERON, JAMES	11	26
BERTHAUME, JEFFREY	7	38	BONG, ARVID	1	31	BRANMAN, LLOYD SR.	26	36	BRUNYER, J. & C.	24	32	CAMP AMNICON FOUNDATION	4	37
BERUBE, D. & O.	26	33	BONG, CARL & ANNA	10	32	BRANMAN, WYATT D.	25	30	BRUNYER, J. & C.	24	32	CAMP AMNICON FOUNDATION	33	37
BERUBE, D. & O.	28	33	BONG, CARL JR.	5	32	BRANMAN, WALTER	36	30	BUBLITZ, DONALD	26	32	CAMP DOUGLAS	10	13
BERUBE, DONALD	3	25	BONG, CARL JR.	16	32	BRANZELL, W. ET AL	22	35	BUCHANAN, BRUCE	31	37	CAMP HORSESHOE INC.	14	7
BERUBE, DONALD	1	32	BONIBERGER, BERNADETTE	26	13	BRATEK, JOSEPH	10	36	BUCHANAN, KEVIN	31	27	CAMP NEBAGAMON INC.	35	32
BERUBE, DONALD	6	33	BONSALL, D. & A. JR.	32	18	BRATEK, JOSEPH	10	36	BUCHANAN, LESLIE	13	36	CAMP NORWAY INC.	13	12
BERUBE, DONALD JR. & MARY	33	33	BONSE, E. & G.	26	16	BRATLAND, BARRY M	27	31	BUCHANAN, MICHAEL	25	36	CAMP TAMARACK	16	2
BERUBE, DONALD R. JR.	1	33	BOOKER, A. (PFC)	9	31	BRAUN, GARY E.	34	35	BUCHANAN, DEL, ET AL	32	7	CAMP CHARLES F.	26	12
BESCHTA DUANE	29	24	BOOKER, ANDREW, JR.	9	27	BRAZELTON, ALLEN	26	13	BUCHNER, RAYMOND	26	10	CAMP CHAS. F. & PATRICIA	26	12
BESSESEN, F. D.	31	42	BOOKER, FLORENCE	11	21	BRAZILL, G. & I.	26	37	BUCHOLDT, CAROLINE	24	13	CAMPBELL, DARLENE A.	12	23
BETHKE, ROBERT, ET AL	32	36	BOOKER, FLORENCE	23	21	BRD. OF PIONEER PARISH	14	33	BUCHOLDT, O. J.	36	11	CAMPBELL, JAMES	24	19
BETHLEHEM LUTHERAN CHURCH	9	20	BOOM, MARIE	15	38	BREEZEE, JOSEPH	36	31	BUCHS, GARY W.	36	20	CAMPBELL, ROY & BESSIE	1	7
BIBEAU, EUGENE & DAVID	33	9	BOONE, LOIS	22	35	BREIDER, GERVAIS	26	17	BUCK, EMMA (LC)	26	13	CAMPEAU, A. & B.	18	18
BICHANICH, JAMES	23	38	BOOTH, BELVA A.	25	12	BREITBARTH, R. & A.	17	5	BUCK, WILLIAM & ELSIE	27	13	CANEDY, KADRY	34	11
BICHANICH, JAMES E.	27	38	BOOTH, G. D. & ELIZABETH	26	12	BREITZMAN, H. JR.	28	35	BUCKNER, RICHARD W.	26	10	CANNON, D. & R.	17	5
BICHANICH, P. & P.	31	39	BOOTH, KAREN	10	43	BREITZMANN, H. & B.	28	35	BUCKS, C.	24	4	CANNON, THOMAS	4	27
BICKFORD, MICHAEL & JOYCE	36	36	BOQUIST, PAUL	25	5	BREITZMANN, M. & N.	28	35	BUCKSKO, BARBARA	36	6	CANTON, RUTH (LC)	19	43
BIERMAN, ART ET AL	19	9	BORAS, THOMAS	24	4	BREITZMANN, MICHAEL B. (LC)	31	18	BUCHS, BARBARA	7	7	CANTOR, ROBIN	21	8
BIESEENDORF, MILDRED	1	37	BORG, JOHN R.	2	24	BREITZMANN, ROGER	28	35	BUCKSKO, BARBARA	7	7	CARAGAN, JAMES, ET AL	10	20
BIGONESS, KENNETH	29	6	BORGESON, GARY W. (LC)	36	12	BREITZMANN, WARREN	28	35	BUDNICK, ALBERT E.	21	32	CARAGAN, SIGNA	10	20
BIGONESS, RITA ET AL	30	5	BORGESON, WILLIAM J.	10	26	BRENIZER, HAROLD	11	2	BUDNICK, MICHAEL	35	36	CARBROUGH, ROBERT	2	24
BILLE, CHARLES JR. & SHEILA	36	32	BORGH, CLARICE & THEON JR.	25	32	BRENIZER, HAROLD	11	2	BUDELKE, LESTER	32	27	CARD, B. & H.	30	27
BILLE, W. & J.	24	17	BORGH, CLARICE & THEON JR.	4	38	BRENNA, HAROLD D. (LC)	8	39	BUTTNER, W. ET AL	29	6	CARD, GLEN, SR.	16	24
BILLER, LESTER C.	1	5	BORN, LUCILLE, ET AL	4	38	BRENNAN, B. ET AL	29	6	BUFFA, MARK	12	10	CARD, MARCIA, ET AL	16	24
BILLER, LESTER C.	1	17	BORN, LUCILLE, ET AL	26	38	BRENNAN, MARY K.	27	43	BUFFINGTON, JOHN & MARY	14	39	CAREY, KATHLEEN R., ET AL	2	18
BILLMAYER, FRANK (LC)	7	18	BORNHOLDT, D. & G.	32	32	BRENNAN, WILLIAM L.	18	18	BUGNI, R. ET AL	14	39	CAREY, M. & B.	17	2
BILLY GAO HUNTING CLUB	28	8	BOROO, A. & J.	13	36	BRESINA, HENRY	9	11	BUIAI, STEWART	28	5	CARHART, N. T.	10	3
BINGER, RALPH	17	8	BOROO, BYRON & LINDA	26	23	BRESINA, R. & O.	20	16	BUKOVICH, GERALD A.	3	20	CARIGNAN, B. & B.	4	27
BIRCH, ALAN E.	7	38	BOROO, HENRY	20	39	BRESTINA, T. & G.	31	21	BUNKER, WILLIAM D.	21	16	CARIGNAN, SHARON	10	26
BIRCH, PHILLIP WOHLWEND J.	12	35	BOROO, HENRY	21	39	BRESTINA, LEONARD	5	23	BUNNELL, CHARLES A.	27	32	CARBURG, C. & R.	8	34
BIRCH, PHILLIP WOHLWEND J.	13	35	BOROO, BYRON & LINDA	17	31	BRETNNER, WILLIAM (LC)	5	23	BUNNELL, DANIEL D. & JOHN	22	32	CARLEN, R. & E.	19	12
BIRDSELL, JOSEPHINE	21	30	BORZIAN, K. (LC)	26	12	BRETNNER, WILLIAM (LC)	5	23	BUNNELL, EVELYN	24	17	CARLSGAARD, R. & G.	15	24
BIRDSALL, H.	32	12	BOSLEY, A. & D.	31	18	BRETZNING, SHIRLEY	24	19	BUNNELL, GEORGE E.	11	32	CARLSON COMPANIES, INC.	9	24
BIRKHOFF, HAROLD W.	14	3	BOSLEY, ALBERTA	2	17	BREVIG, J. B.	3	18	BUNNELL, J. & J.	11	32	CARLSON COMPANIES, INC.	16	24
BISCAY, JAMES (LC)	27	36	BOSLEY, ALBERTA	6	6	BREVIG, T. & L.	25	24	BUNNELL, GEORGE E.	11	32	CARLSON COMPANIES, INC.	20	24
BISCHOFF, C. & PAULSON, C.	18	21	BOSLEY, R. & L.	3	7	BREVIG, T. LE ROY, ET AL	19	25	BUNNELL, J. & J.	35	42	CARLSON COMPANIES, INC.	7	24
BISCHOFF, F. & M.	1	23	BOSS, BETTY J.	25	23	BREW, ROBERT, SR.	26	38	BUNNELL, J. & J.	35	42	CARLSON, A. & D. JR.	26	

OWNERS INDEX

NAME	SEC PAGE	NAME	SEC PAGE	NAME	SEC PAGE	NAME	SEC PAGE	NAME	SEC PAGE
CARLSON, DONALD	26 27	CHARBONNEAU, JUDITH	14 15	CLARK, JOHN JR.	24 19	CONNOLLY, JACK	18 22	CURRENT, W. & P.	35 23
CARLSON, E. & J.	23 35	CHARBONNEAU, V.	19 18	CLARK, L. & L., ET AL	23 23	CONNOLLY, T. & D.	22 23	CURRIE, ANDREW	14 12
CARLSON, E. & J.	24 35	CHARBONNEAU, VERN	28 37	CLARK, LLOYD	2 24	CONNORS, JOHN R.	26 13	CURRIE, WILLIAM	13 17
CARLSON, E. & S.	34 2	CHARLES, LORETTA	35 26	CLARK, LUCILLE	16 12	CONROY, DENNIS, ET AL	2 20	CURTIS, LARRY L. (LC)	23 38
CARLSON, E. EUGENE	32 43	CHARLES, LORETTA	7 15	CLARK, MARVIN	13 37	CONSOLIDATED PAPERS	21 13	CUSKEY, DONALD	20 7
CARLSON, E., ET AL	36 39	CHARLES, MONTE (LC)	31 37	CLARK, PAUL, (LC)	10 23	CONSOLIDATED PAPERS	30 13	CUSTARD, THOMAS & LINDA	27 30
CARLSON, ELAINE	9 24	CHATTRAU, J. & G.	16 43	CLARK, PENLOPE	7 20	CONSOLIDATED PAPER	16 13	CYR, ALBERT & ELIZABETH	28 32
CARLSON, ELAINE	16 24	CHAUFIELD, LEONA	18 32	CLARK, T. & L.	1 32	CONSOLIDATED PAPERS	1 12	CYR, WARNER (LC)	5 32
CARLSON, ERLUDE A.	6 31	CHAUDOIR, LENA R.	14 34	CLARK, THOMAS	35 30	CONSOLIDATED PAPERS	12 12	CZERNIAK, C. & D.	29 12
CARLSON, ERNEST R. (LC)	15 3	CHAUDOIR, LENA R.	22 34	CLARK, W.	26 2	CONSOLIDATED PAPERS	13 12		
CARLSON, EUGENE	12 14	CHAUDOIR, LENA R.	34 34	CLARKE, THOMAS (LC)	36 30	CONSOLIDATED PAPERS	21 12		
CARLSON, EUGENE-JAMES	6 39	CHEEVER, ROGER, JR.	21 35	CLAUS, JEFF	5 30	CONSOLIDATED PAPERS	22 12		
CARLSON, FLOYD	16 15	CHELIK, C.	27 23	CLAUSEN CORPORATION	32 13	CONSOLIDATED PAPERS	23 12	D. L. JOHNSON & SONS	19 12
CARLSON, FLOYD J.	36 42	CHELIK, PETER	22 23	CLAUSEN, LESLIE	4 31	CONSOLIDATED PAPERS	24 12	D. L. JOHNSON & SONS	2 23
CARLSON, FRANCES	19 38	CHELL, RONALD & GLORIA	20 9	CLAUSEN, LESLIE	9 31	CONSOLIDATED PAPERS	25 12	D. L. JOHNSON & SONS	16 32
CARLSON, FRANCES	17 38	CHELL, V. & L.	7 3	CLAUSSEN, DAVID F.	36 18	CONSOLIDATED PAPERS	29 12	D. L. JOHNSON & SONS	21 32
CARLSON, G. & E.	14 39	CHEQUAMEGON TELEPHONE CO.	24 39	CLAYTON, ANDRENA	23 30	CONSOLIDATED PAPERS	35 12	D. M. & I. R.	14 35
CARLSON, GARRY	4 23	CHEERY, STEPHEN	22 36	CLEMENS, CHARLOTTE	20 7	CONSOLIDATED PAPERS	7 13	D. M. & I. R.	15 35
CARLSON, GAYLE	7 15	CHEERY, WM. M. & F. L.	4 38	CLEMENT, M. & A.	5 3	CONSOLIDATED PAPERS	14 13	D. M. & I. R.	17 35
CARLSON, GERALD W.	19 31	CHEMOR, D. & V., ET AL	5 13	CLEMENTS, ROBERT	24 39	CONSOLIDATED PAPERS	9 13	Da RONCO, JOHN J.	18 30
CARLSON, INEZ, ET AL	15 24	CHESSIE, CHARLES & CAROLYN	14 10	CLEMMER, BRIAN	6 24	CONSOLIDATED PAPERS	20 13	DAANE, JERRY F.	23 10
CARLSON, JANE	16 24	CHEUVFRONT, GALEN	2 24	CLEMMER, D. & D.	7 24	CONSOLIDATED PAPERS	29 13	D'ABATO, KEN & PATTY	30 30
CARLSON, JOSEPH F.	30 32	CHEVRIER, ROGER, ET AL	2 11	CLEMMER, DAN & SHIRLEY	7 24	CONSOLIDATED PAPERS	32 13	DAGUE, G. & S.	18 5
CARLSON, JOYCE L.	28 31	CHICAGO & NW TRANS.	8 36	CLEMMER, G. & J.	7 24	CONSOLIDATED PAPERS	13 18	DAHL, AGNES	9 23
CARLSON, K. & S.	7 22	CHICAGO & NW TRANS.	9 36	CLEMMER, GARRY	1 33	CONSOLIDATED PAPERS	23 18	DAHL, HERBERT	16 31
CARLSON, KENNETH	3 24	CHICAGO & NW TRANS.	1 5	CLEMMER, GREG	12 23	CONSOLIDATED PAPERS	25 18	DAHL, JEFFREY N. (LC)	36 21
CARLSON, KENNETH ET AL	36 23	CHICAGO & NW TRANS.	22 23	CLEMMER, KIRK	1 33	CONSOLIDATED PAPERS	19 19	DAHL, PETER M.	1 39
CARLSON, LARRY	1 21	CHICAGO & NW TRANS.	24 17	CLEMMER, MICHAEL G.	7 24	CONSOLIDATED PAPERS	22 19	DAHL, PETER M.	13 39
CARLSON, LARRY K.	25 27	CHICAGO & NW TRANS.	15 35	CLEMMER, R. & D. ET AL	36 39	CONSOLIDATED PAPERS	23 19	DAHLBERG LIGHT & POWER	5 6
CARLSON, LUDWIG & RUIE	26 26	CHICRAS, GREGORY	18 22	CLEMMER, REUBEN	1 33	CONSOLIDATED PAPERS	30 19	DAHLBERG LIGHT & POWER	6 6
CARLSON, LYNETTE	11 30	CHIDO, L. & JOHNSON G.	29 4	CLEMLAND, MARALYN	35 38	CONSOLIDATED PAPERS	31 19	DAHLBERG LIGHT & POWER	13 17
CARLSON, MARTIN	34 35	CHILLMAN, J. & K.	33 37	CLEVENGER, R. & F.	17 38	CONSOLIDATED PAPERS	6 22	DAHLBERG LIGHT & POWER	14 31
CARLSON, MARTIN B.	11 35	CHILTENSON, ROBERTA	15 24	CLINE, ARTHUR JR.	28 5	CONSOLIDATED PAPERS	7 22	DAHLBERG LIGHT & POWER	18 32
CARLSON, MARTIN B.	10 35	CHITTAMO CRANBERRY LTD.	31 7	CLINE, KATHRYN S.	9 32	CONSOLIDATED PAPERS	1 6	DAHLBERG LIGHT & POWER	13 33
CARLSON, MARTIN B.	15 23	CHLADIL, RUDOLPH	19 3	CLINE, L. & AG.	15 38	CONSOLIDATED PAPERS	3 6	DAHLBERG LIGHT & POWER	36 36
CARLSON, MARVIN	25 34	CHMIELESKI, BERNARD, ET AL	10 35	CLINE, L. & LEROY	34 23	CONSOLIDATED PAPERS	16 6	DAHLEBERG, A. & S.	5 5
CARLSON, N. & C.	11 26	CHRISTENSEN, A. & M.	26 37	CLINE, LEROY	14 38	CONSOLIDATED PAPERS	31 13	DAHLEBERG, C. & W.	6 32
CARLSON, R.	1 17	CHRISTENSEN, A. & M.	30 37	CLOUGH, ALMA	7 22	CONSOLIDATED PAPERS	8 37	DAHLEBERG, G. & A.	36 23
CARLSON, R. & M.	23 2	CHRISTENSEN, ANTON J.	34 37	CLOUTIER, D.-SPITZER-ROGERS	30 25	CONSOLIDATED PAPERS	35 37	DAHLEBERG, G. & P.	36 23
CARLSON, R. & M.	24 2	CHRISTENSEN, B.H.	24 37	CLOVERLAND COMM. CLUB	26 43	CONVERS, M. W.	25 4	DAHLEBERG, GUS & PATRICIA	23 17
CARLSON, R. & M.	26 2	CHRISTENSEN, BRIAN & KRISTI	34 37	CLOVERLAND COMM. CLUB	25 43	CONVERS, M. W.	33 38	DAHLEBERG, S. & J.	25 37
CARLSON, R. & M.	26 2	CHRISTENSEN, C. & L.	25 32	CLOVERLAND MISSION CONV CH	36 42	COOK, EDITH	31 30	DAHLEBERG, S. & J.	28 17
CARLSON, R.R., ET AL	2 24	CHRISTENSEN, CASSIUS	24 37	CLOVERLAND MISSION CONV CH	36 42	COOK, EDWIN & JOYCE	19 24	DAHLGREN, K. & E.	21 24
CARLSON, REV. GEORGE	2 17	CHRISTENSEN, CASSIUS	24 37	CO-OP SERVICES INC.	2 32	COOK, HENRY, SR.	1 5	DAILEY, DONALD, ET AL	29 24
CARLSON, RICHARD H.	27 2	CHRISTENSEN, CASSIUS	9 24	CO-OP SERVICES INC.	35 38	COOK, LENA	12 6	DALBECK, AGNES	6 33
CARLSON, ROBERT H. (LC)	25 34	CHRISTENSEN, H.	25 37	COAD, J. & E.	34 2	COOK, RONALD E.	15 30	DALBECK, GERALD M.	31 27
CARLSON, ROBERT R. (LC)	27 2	CHRISTENSEN, H. C. & B. H.	16 37	COBB, JARREL W. (LC)	10 3	COOPER, EUGENE L.	12 6	DALBECK, HUBERT	1 32
CARLSON, RUSSELL	7 35	CHRISTENSEN, HOWARD	24 37	COCKERHAM, P.	6 21	COPELAND, HOWARD	24 39	DALBECK, JANET	23 27
CARLSON, VERNEL J.	4 11	CHRISTENSEN, HOWARD & BRIAN	24 37	CODA, L. & A.	16 24	COPP, ARMAS	14 39	DALBECK, KENNETH	1 32
CARLSON, VIVIAN C.	28 32	CHRISTENSEN, JEFFREY V. (LC)	27 6	CODA, RICHARD L. & JUDITH	14 38	COPP, ARMAS, ET AL	14 39	DALBECK, M. & M.	17 18
CARLSON, WALTER	29 32	CHRISTENSEN, JEFFREY V. (LC)	8 38	CODA, RICHARD L. & JUDITH	13 38	COPP, DONALD	13 39	DALBECK, ROBERT	24 27
CARLSON, WALTER	32 37	CHRISTENSEN, JIM	27 32	COFFIN, GREGORY JR.	34 8	COPP, DOUGLAS	14 39	DALBECK, RONALD & GERALD	1 32
CARLSTEDT, ERIC	30 31	CHRISTENSEN, MARION	14 9	COFFIN, STEVEN & MAJEL	1 17	COPP, JAMES M.	14 39	DALY, HELEN	22 22
CARPENTER, JEAN	35 35	CHRISTENSEN, T. & K.	24 19	COHEN, H. H.	27 40	COPP, K. & K.	23 39	DALLAS HUNTING CLUB	26 13
CARPENTER, SUE	26 26	CHRISTENSEN, T. L.	24 19	COLBORN, H. & I.	14 31	COPP, RAY	14 39	DALMAN, ADELAIDE	36 2
CARR, HELEN & ANNA	16 24	CHRISTENSEN, BEATRICE	11 20	COLBORN, R. E.	6 21	COPP, RAYMOND	36 4	DALPIAZ, JOHN	19 21
CARR, IRVING J. (LC)	14 10	CHRISTENSEN, C. & R.	9 24	COLBY, DUANE L.	12 38	COQUILLETTE, ALONZO, ET AL	15 3	DALSVEEN, EDWARD W.	26 2
CARR, SELMA J.	11 22	CHRISTENSEN, D. & D.	2 6	COLBY, DUANE L.	8 37	COQUILLETTE, GLEN	18 22	DALSVEEN, MARY	29 9
CARRIERE, E. P.	23 5	CHRISTENSEN, DAVID & DEBRA	30 36	COLBY, E. & F.	10 27	CORBIN, DEAN E. & VERNA	20 31	DAMAGARD, EDITH	22 35
CARROLL, A. & I.	18 25	CHRISTENSEN, THEODORE	28 26	COLBY, ELMER	33 42	CORBIN, DEAN E. & VERNA S.	17 3	DANIELSKI, KEN & GLENN	7 34
CARROLL, ALLEN	22 27	CHRISTIANSEN, BERNARD	34 26	COLBY, ELMER	9 37	CORBIN, DEAN E. & VERNA S.	36 30	DANIELSKI, KEN & GLENN, ET AL	8 34
CARROLL, ALLEN & IONE	18 25	CHRISTIANSEN, BERNARD	3 20	COLBY, ELMA & NELMA	8 37	CORBIN, ERNEST	12 20	DANFELTZER, FRANK	23 36
CARROLL, ANN A.	22 4	CHRISTIANSEN, BERNARD	3 20	COLBY, FLORA	8 37	CORBIN, ERNEST	12 20	DANGELO LEONARD	2 6
CARROLL, D. & L.	18 21	CHRISTIANSEN, DONALD	3 20	COLBY, LOUISE	1 31	CORBIN, ERNEST	6 21	DANIELS, LEONARD	25 13
CARTER, DIANE K.	23 10	CHRISTIANSEN, L. & L.	36 4	COLBY, MARVIN	7 39	CORBIN, ERNEST	9 31	DANIELSON CLARA	15 31
CARTER, RICHARD & MARY	16 37	CHRISTIANSON, B.	3 20	COLBY, MARVIN W.	12 38	CORBIN, ERNEST	16 24	DANIELSON CLIFFORD	26 17
CARTER, ROBERT	29 6	CHRISTIANSON, CHRIS	4 22	COLBY, MARVIN W.	13 38	CORBIN, ERNEST	24 36	DANIELSON, D. & A.	14 33
CARVER, W. L.	30 31	CHRISTIANSON, D.G. & G.W.	32 34	COLBY, RON E. & CASSIE	16 37	CORBIN, ERNEST	2 27	DANIELSON, G.	28 37
CARVER, WALTER J.	33 37	CHRISTIANSON, DUANE	26 13	COLBY, RONALD E. & CASSIE	9 37	CORBIN, ERNEST	9 5	DANIELSON, GERALD N.	5 31
CASADY CLEO P.	9 20	CHRISTIANSON, J. ET AL	19 24	COLBY, SANDRA	24 38	CORBIN, ERNEST	26 4	DANIELSON, MARVEL	3 24
CASADY, CLEO & MONA	7 27	CHRISTIANSON, JULIUS	19 24	COLBY, W. & A.	1 38	CORBIN, ERNEST	36 17	DANIELSON, NELS	9 20
CASE, MARLENE	1 14	CHRISTIANSON, JULIUS	19 24	COLBY, WAINO	12 38	CORBIN, ERNEST	36 30	DANIELSON, RONALD	9 20
CASEY, PATRICK I.	32 9	CHRISTMAN, J. & J.	21 27	COLE, EVELYN H.	29 37	CORBIN, ERNEST	23 5	DARKER, W. & J.	7 37
CASPER, GEORGE	3 32	CHRISTMAN, RICHARD	10 11	COLE, MITCHELL G.	27 6	CORBIN, ERNEST	12 31	DARKER, W. & J.	14 36
CASPER, GEORGE	30 33	CHRISTOPHER, LILLIAN	15 27	COLE, P.	15 5	COSBY, ADELYNNA	27 11	DARONCO, JOHN	18 30
CASPER, GEORGE	31 33	CHRISTOPHERSON, F.J.R. & M.	22 24	COLEMAN, ALLEN G.	34 12	COSGROVE, JOHN	19 18	DARROW RD. WES. CHURCH	26 35
CASSARETTO, ELIZABETH A.	3 25	CHRISTOPHERSON, G. & C. JR.	33 13	COLEMAN, ALLEN G.	1 31	COSGROVE, KEVIN P.	26 26	DARROW RD. WES. CHURCH	2 27
CASTLE, ALEXANDER M.	31 43	CHRISTOPHERSON, LORA P.	36 4	COLEMAN, D. S.	16 36	COSGROVE, JOHN	18 38	DARROW RD. WES. CHURCH	34 35
CASTLE, ROBERT	3 23	CHRONISTER, ROBERT & JANET	21 8	COLEMAN, DENNIS	22 36	COUGHLIN, J. & L.	29 24	DARROW RD. WES. CHURCH	35 35
CASTONGUAY, N.	29 6	CHRZESCIAN, EDWARD	25 16	COLETTE, RON & CAROLYN	7 24	COUNTRYMAN, SHIRLEY	22 23	DARWIN, DALE D.	19 18
CASWELL, R. & M.	14 10	CHUBB, LELAND	5 26	COLLINS, CRAIG E. & JULIE	13 39	COURDRAY, NORMAN	7 33	DAULT, ANNETTE (LC)	4 31
CATHERSON, J. & G.	4 35	CHURCH, RICHARD A.	1 31	COLLUM, R. (LC)	35 32	COURVAL, AUDRE	1 32	DAUPLAISE, ROBERT	2 33
CATHOLIC CEMETERY	31 33	CHUY, DONALD J.	4 33	COLVILLE, VYONNE	23 21	COWAN, PATRICK	34 33	D'AUTREMENT, C. & R.	3 25
CAVEN, ROY	25 32	CICCO, JOSEPH	1 31	COMFORD, T. A.	14 26	COWAN, P. & D.	24 36	D'AUTREMENT, RUTH W.	2 32
CAVEN, ROY & ROSEMARY	1 33	CICH, KENNETH F.	28 35	COWE, H. L.	29 6	COWLE, DALE	3 43	DAVIDSON, D. & M.	4 2
CAVEN, TIMOTHY R.	25 17	CICH, WM. P. & DEBRA	19 31	COMMON JT SCHOOL DIST. I	23 38	COZZI, L. & R.	18 18	DAVIDSON, E. & A.	8 37
CEDAR SWAMP LODGE, INC.	9 2	CICHUCKI, ALICE E.	32 23	COMMUNITY BANK & TRUST	35 36	CRRAB, MARJORIE	21 5	DAVIDSON, EUGENE	17 37
CEDARHOLM, REV. MYRON	4 2	CICHUCKI, PETER	6 17	COMMUNITY BANK & TRUST (LC)	29 20	CRAIN, DAVID	26 36	DAVIDSON, EUGENE	13 36
CEDERBLOOM, EDWARD	17 38	CIRILLI, BERYL, ET AL	2 24	COMMUNITY BANK & TRUST	15 27	CRAIN, R. & S.	25 27	DAVIS, D. & G.	29 17
CELASKI, WILLIAM S.	34 40	CITY OF DULUTH	8 34	COMMUNITY BANK & TRUST	36 36	CRAIN, SOPHIE (LC)	22 35	DAVIS, DEROLD & CHARLOTTE	20 10
CENTRAL CO-OP WHOLESALE	27 37	CITY OF SUPERIOR	12 20	CONCORDIA LUTH. CHURCH	37	CRAWFORD, R.	20 8	DAVIS, FRANKLIN (LC)	11 37
CENTRAL LUTHERAN CHURCH	4 35	CITY OF SUPERIOR	4 35	CONCORDIA LUTH. CHURCH	34 37	CRAWFORD, ROBERT	32 20	DAVIS, JAMES M. & EVA	5 39
CENTRAL LUTHERAN CHURCH	7 36	CITY OF SUPERIOR	5 35	CONDOS, J & BOTSI, J.	18 12	CRIFE, STEVEN (LC)	7 21	DAVIS, PAUL	14 31
CHACO, PATRICIA J.	18 9	CITY OF SUPERIOR	6 36	CONDOS, J.	18 12	CRISS, PHYLLIS	10 23	DAY, J. & C.	12 15
CHADWICK, C. ET AL	12 14	CITY OF SUPERIOR	4 36	CONKIN, BEVERLY A.	3 22	CRONIN, SUE	26 36	DAY, CLARENCE M.	7 21
CHAFFEY, GEORGE	36 20	CITY OF SUPERIOR	19 40						

## OWNERS INDEX

NAME	SEC	PAGE	NAME	SEC	PAGE	NAME	SEC	PAGE	NAME	SEC	PAGE			
DE ZARN, HELEN	13	36	DONDINEAU, F. & R.	27	23	EDWARDS, DENNIS, JR. (LC)	17	30	ERICKSON, M. & L., JR.	33	37	FEARNALL, RICHARD D.	13	26
DEAN, FREDERICK	1	14	DONDINO, GEORGE	27	23	EDWARDS, DORA, ET AL	1	15	ERICKSON, MARK J. (LC)	30	32	FECHTELKOTTER, L. & G.	6	32
DEAN, ROBERT	18	18	DONNYBROOK, N. D.	7	30	EDWARDS, KAY L. (LC)	25	13	ERICKSON, N. & S. (LC)	36	42	FECHTELKOTTER, K.	36	37
DEANE, JAMES P.	28	3	DOOLITTLE BARON LAND	11	36	EDWARDS, MICHAEL	5	21	ERICKSON, OWEN	8	21	FECHTELKOTTER, L.	4	32
DEANER, PAUL L. (LC)	36	31	DOOLITTLE BARON LAND	31	37	EDWARDS, J. & J.	33	27	ERICKSON, RICHARD C.	33	27	FECHTELKOTTER, L. & G.	31	38
DEBEIR, MARIE & PAUL, ET AL	34	17	DOOLITTLE, FREDERICK	28	30	EDWARDS, RODNEY	16	24	ERICKSON, V. & N.	33	37	FECHTELKOTTER, L. & L.	5	32
DEBEIR, P. & E.	7	5	DOOLITTLE, M. & N.	35	36	EDWARDS, W. D.	8	30	ERICKSON, VERNON	1	31	FECHTELKOTTER, LEROY	6	32
DEBROCK, RUSSELL	34	5	DORNEK, JEROME	10	11	EDWARDS, W. D.	9	30	ERICKSON, W. & C.	22	37	FECHTELKOTTER, LYLE	16	32
DEBRUYNE, P. & T.	13	23	DORDELL & MICHAELSON	25	26	EDWARDS, W. ET AL	28	30	ERICKSON, W. & E.	32	8	FED. NAT. MORTGAGE ASS'N	11	20
DECK, RICHARD	33	42	DORDELL & MICHAELSON	36	26	EDWARDS, WARREN D.	17	30	ERICKSON, W. & M.	2	18	FELLNER, G. M. & L. A.	1	17
DECKER, D. & D.	19	18	DORFFI, MARION	10	5	EGAN, GERALD & LINDA	19	21	ERICKSON, W. & M.	12	30	FELTEN, JEROME	9	22
DECKER, DENNIS	19	18	DORFFI, MARION	30	17	EGGERS, K. & S.	15	43	ERICKSON, W. & M.	23	17	FELTEN, WALTER M.	6	31
DECLARK, R. & C.	1	14	DOSKEY, EUGENE	15	23	EGGESTON, ARDEN	35	13	ERICKSON, W. & C.	7	37	FENDER, JAMES B.	5	26
DEDDO, SHIRLEY	25	12	DOUGLAS CO. HOSPITAL	16	36	EGNASH, E. & H.	36	36	ERICKSON, WILLARD	23	4	FENDER, MARTIN W.	2	26
DEDOES, PETER	18	12	DOUGLAS CO. RIFLE CLUB	15	30	EHRSMANN, KARL J.	14	38	ERICKSON, WILLIAM	7	37	FENNESSY, WILLIAM & JAMES	31	37
DEE, THOMAS A.	20	15	DOUGLAS EVERGREEN CO.	35	31	EHRSMANN, FRANK	15	38	ERKEL, ROBERT J.	5	33	FENNEY, ANDREW	30	31
DEER LODGE	25	3	DOUGLAS EVERGREEN CO.	36	31	EICHELKROUT, WALLACE	25	23	ERKEL, ROBERT J.	8	33	FENNEY, ANDREW	31	31
DEFORE, R. & B.	6	18	DOUGLAS TAMARACK, INC.	20	2	EISENMANN, GEORGE JR.	10	22	ERKILA, ERNEST	18	38	FENNEY, ANDREW	32	31
DEFORE, R. & B.	7	18	DOUGLAS TAMARACK, INC.	29	2	EKEBERG, FRANK, ET UX	29	20	ERKILA, JAMES E.	3	32	FERGUSON, DAVID L., ET AL	13	17
DEGERMAN, JOHN	5	19	DOUGLAS TAMARACK, INC.	26	4	EKELUND, CLAIR	16	22	ERKILA, R. & J.	32	30	FERGUSON, JANET	13	17
DEGERMAN, JOHN	36	24	DOUGLAS, LINDA MARIE (LC)	32	37	EKELUND, CLAIR	23	21	ERKILA, RONNEY A.	9	39	FERGUSON, R. & R.	28	17
DEGMAN, J. JR. & P. S.	7	37	DOW, AVIS E.	8	27	EKELUND, NORMAN	3	20	ERKILA, RONALD & DEBRA	21	30	FERGUSON, R. & R.	27	17
DEGMAN, JOHN S.	13	23	DOWELL, MELVIN & GLORIA	21	32	EKELUND, NORMAN	4	20	ERKILA, WALTER	6	38	FERNQUIST, LYLE (LC)	23	21
DEGRAEF & SUOHINEN	11	36	DOWELL, P. & E.	10	24	EKELUND, NORMAN	4	20	ERLANDSON, WILLIAM	33	8	FERRETTI, PAT F.	8	38
DEGRAEF, ALPHONSE	14	36	DOWNEY BROS. ET AL	23	37	EKERHOLM, ROGER	3	38	ERNO ENTERPRISES LTD.	28	33	FETSKO, MARY M.	15	22
DEKING, R. & S.	6	25	DOWNEY, LEE	23	37	EKERHOLM, ROGER	10	38	ERNO ENTERPRISES, LTD.	28	33	FETTING, RBT. & MARK, ET AL	36	6
DEL FRATE, LOUIS (LC)	30	30	DOWNEY, LYLE, ET AL	26	27	EKOLF, GLADYS	35	42	ERNO, THOMAS	33	33	FIANDT, JAMES & BARBARA	32	43
DEL VECCHIO, JAMES	24	39	DOWNEY, W. W.	20	6	EKSTROM, KENNETH	36	39	ERNST, ANTHONY	25	36	FIELD, DOROTHY	4	31
DELAHUNT, R. F. & Y. S.	29	12	DOWNS, JANKICKI, FUNERAL HOME	5	32	EKSTROM, LILLIAN	13	39	ERNST, ANTHONY	34	27	FILBEY, CHEDO	27	27
DELAPAST, PHILLIP	21	39	DOWNS, DENNIS	33	9	EKSTROM, LILLIAN	36	39	ERNST, MARY	22	35	FILBEY, HARLOW	23	36
DELASKI, WILLIAM S.	17	38	DOWNS, GEORGE W.	27	5	ELDON, THORMAN & ASSOC.	28	36	ESHIMAN, VERNON D.	12	31	FIMEL, CHARLES	2	24
DELEGAN, G. & L.	11	21	DOWNS, GEORGE W.	28	5	ELDON, THORMAN & ASSOC.	29	36	ESHIMAN, VERNON D.	12	31	FIMEL, JEFFREY, ET AL	25	32
DELIBERTO, R. P.	10	3	DOWNS, THOMAS, ROBT. & WM.	7	5	ELDRIDGE, DANIEL J. (LC)	10	32	ESHIMAN, VERNON D.	12	31	FINDALE, MARVIN	14	35
DELIBERTO, RICHARD	15	3	DOWNS, WILLIAM M. SR.	7	5	ELIASON, LEROY	7	5	ESHIMAN, VERNON D.	12	31	FINKEL, JONIA	2	32
DELMONT, J. & L.	25	2	DOYLE, F. & P.	21	24	ELIENSON, NYLES W.	34	37	ESKELSON, EDWARD	1	27	FIMLEY, M. & D.	26	39
DeLONG, CURTIS C.	26	12	DRAIN, G. & C.	18	37	ELIENSON, NYLES W.	34	37	ESKELSON, RICHARD	10	27	FINN, BARBARA (LC)	34	34
DELTARS, K. C. & R. G.	9	2	DRAPEY, DENNIS J.	26	23	ELLIOTT PACKING CO.	10	35	ESKELSON, RICHARD	14	27	FINN, BARBARA (LC)	27	34
DEMAIN, JIRD, ET AL	30	13	DRAVES, R. & S.	26	12	ELLIS, J. & C.	16	24	ESKOLIN, GEORGE	23	38	FINN, DOUGLAS	5	27
DEMARTE, G. & B.	27	17	DRENTA, EMIL V.	21	36	ELLIS, S. & C.	22	23	ESKOLIN, GEORGE	23	38	FINNISH APOSTOLIC CHUR.	22	38
DEMBROSKI, CHARLES, JR.	23	27	DRESSER, JAMES F.	17	18	ELLISON, CLARENCE & EVA	23	30	ESLINGER, T. R. & L. F.	15	13	FINNISH EV. LUTH. CONG.	34	38
DEMOSSE, E. & L.	23	27	DREW, KERRY E. (LC)	18	39	ELLISON, EARL & THELMA,	17	18	ESSELSTROM, ALICE	18	37	FINNISH LUTHERAN CHURCH	23	38
DeMOURE, CARL	22	35	DREWS, LAWRENCE	35	43	ELLISON, FRANCES	4	27	ESSELSTROM, D. G. & K. T.	27	38	FINSTAD, D. & B. (LC)	35	10
DeMOURE, CLIFFORD	22	35	DREXLER, CHARLES J.	17	5	ELLS, E. & P.	11	38	ESSELSTROM, GIDEON	17	37	FINSTAD, DONALD P.	31	12
DEMURE, RAYMOND, (LC)	33	31	DRINKWINE, & ESKELSON	14	27	ELLS, E. & P.	12	38	ESSELSTROM, MELVIN	10	37	FINSTAD, M. & D.	30	7
DEMUTH, SOPHIE	20	6	DRINKWINE, & HENRY & JERRIE	33	35	ELLS, E. & P.	14	38	ESSELSTROM, P. & G.	2	37	FINSTAD, PATRICK W.	35	13
DEN HARTOG, G. & P.	33	37	DROBOT, P. & S.	10	30	ELM, ALBERT & JACALYN	13	36	ESSELSTROM, PAUL W.	1	37	FINSTAD, PHILLIP	16	27
DENGERUD, ESTHER L.	32	30	DRÖBOT, PAUL	26	36	ELM, RICHARD & JOLENE	31	17	EVANS FIN. CORP.	30	30	FINSTAD, ROBERT P.	31	12
DENNERY, ED. & MAXINNE	17	18	DROLETT, E. & R.	31	33	ELM, ROGER SR.	13	36	EVANS, EDITH	3	23	FINSTAD, ROGER	18	6
DENNIS, BEN	14	33	DROLSON, CARL & CHRIS	8	20	ELMGREN, ED. & PETERSON WM.	11	33	EVANS, HARRIET E.	19	31	FINSTAD, ROGER & GLENDA	1	5
DENNIS, PAUL & JANE	6	33	DRURY, GERALD	22	10	ELMGREN, EDWARD M.	7	25	EVANS, PAUL & LISA	36	16	FIORITO, L. & B.	32	37
DENNIS, PAUL & JANE	32	32	DUBOIS, ERROL J.	5	32	ELMGREN, G. & EDWARD W.	7	25	EVANS, PERCY	31	5	FIRST NAT. BK. HIGHLAND PARK	3	5
DENNY, ELIZABETH	26	30	DUBOIS, ERROL J.	1	23	ELMORE, BESSIE D.	21	16	EVANS, R. & W.	21	39	FIRST NATIONAL BANK	31	43
DENSTON, ALICE	33	37	DUCKETT, DEWITT F.	33	17	ELMORE, CECILIA	3	37	EVANS, R. H.	33	31	FIRST PRESBY. CHURCH	30	6
DENSTON, B. & L.	26	39	DUKE, JOSEPH & HELEN	14	6	ELMORE, PENELOPE	27	11	EVERED, BARBARA	1	24	FIRST PRESBY. CHURCH	22	23
DENSTON, LAWRENCE	26	39	DUFFEY, RICHARD	11	24	ELMSLIE, LAWRENCE M.	26	37	EVERED, DAVID	1	31	FIRST NATIONAL BANK	17	27
DENUCCI, JOE SR.	23	13	DUFFERS, JOHN W.	32	37	ELMERS, DAVID	19	15	EVERETT, LAUREN H.	1	5	FIRST NATL. BK. HIGHLAND PK.	34	11
DENZLER, J.	13	31	DUFOUR, JEANETTE	26	23	ELY, J. O. O.	34	32	EVS, KENNETH	23	3	FIRST NATL. BK OF NEENAH	4	22
DENZLER, JON	13	31	DUFOUR, M. & D.	34	32	ELY, RALPH & HELEN	31	24	EWES, J. A., JR. (LC)	31	37	FISCHER, D. & P.	14	3
DEPINTO, THOMAS	33	34	DUGAS, DOUGLAS	30	27	ELY, S. & M.	14	36	EWES, CHARLES	30	12	FISCHER, DWAYNE	7	3
DERICK, N. & M.	34	31	DULUTH MESABA R.R.	15	35	EMHART, A. & M.	28	11	FISCHER, JOANNE	14	3	FISCHER, R. A.	29	5
DEROO, WILMA C.	26	27	DULUTH MESABA RR	14	35	EMPLOYEE TRANSFER CORP.	30	30	FISCHER, JOANNE	14	3	FISCHER, R. A.	29	5
DEROSTIA, GEORGE	8	33	DULUTH MESABA RR	16	35	ENG, CLIFFORD	24	3	FISCHER, RUSSELL (LC)	18	3	FISCHER, RUTH	14	3
DERUSHA, DON & MARION	14	10	DULUTH MESABA RR	9	35	ENGERBRETSON, NORMAN	7	37	F. H. A.	8	38	FISH, STEVEN	26	12
DESNET, CHARLES & JOAN	22	24	DULUTH MESABA RR	17	35	ENGEL, FRANCIS	12	17	F. H. A.	27	26	FISHER, EMERY J.	25	30
DesNET, RICHARD	21	22	DULUTH, WINN. & PAC. RR	8	35	ENGEL, JOE W.	11	17	F. H. A.	10	26	FISHER, G.	29	30
DETERLING, JOHN & VERA	8	32	DULUTH, WINN. & PAC. RR	16	35	ENGEL, ROBERT O.	26	13	F. H. A.	17	38	FISHER, J.	25	4
DETMARS, K.C., ET AL	9	2	DUMKE, DAVID M. & SUE A.	13	39	ENKELING, BARBARA	11	35	F. H. A.	16	31	FISHER, LONNIE	31	12
DeVINCK KATHERINE	12	24	DUMONSON, RONALD F.	33	37	ENKELING, BARBARA	12	35	F. H. A.	1	38	FISHER, RICHARD (LC)	2	24
DEVORE, PHILLIP & LUCY	11	27	DUMONSON, VICTOR	21	30	ENKELING, JON H.	11	35	F. H. A.	2	38	FISHER, ROBERT P.	24	23
DEVRIES, DIRK & PETER	28	42	DUNCAN, CLYDE	1	24	ENGELSJERD, G.	18	18	F. H. A.	8	31	FISKETJON, GLENN A.	3	32
DEXTER, DAN J. ET AL	28	43	DUNESNE TAMBURITZENS	35	32	ENGLAND, DANIEL	31	21	F. H. A.	23	32	FITCH, SHERMAN, JR. (LC)	24	34
DHOLS, RUBY	23	35	DURANT, G. F.	10	36	ENGSTROM, HAROLD	14	10	F. H. A.	11	26	FITZGERALD, CECELIA	27	36
DHOOGHE, GERALD A.	19	32	DURAVA, GEORGE	16	24	ENGSTROM, MARLEN (LC)	36	32	F. H. A.	12	26	FIXMER, FRANK (FCL)	3	17
DHOOGHE, GERALD A.	30	32	DURING, CHESTER	3	27	ENGSTROM, MARLEN E.	30	37	F. H. A.	2	32	FJELSTAD, D., ET AL	33	33
DI FRANCESCO, D. J. (LC)	28	33	DURING, CHESTER	24	34	ENGSTROM, MARLEN E.	30	37	F. H. A.	35	36	FLAHAVERN, P. J.	25	12
DIBBLE, J. BIRNEY & EDNA	13	5	DURING, WILLIAM A.	12	35	ENGSTROM, ROBERT W.	15	27	F. H. A.	9	3	FLAHERTY, DIANA	20	20
DIBBLE, JAMES B.	7	32	DURING, WILLIAM A.	14	35	ENSTROM, JULIUS M.	15	22	FADUM, JULIUS M.	24	17	FLAMANG LOGGING INC.	24	12
DICKLICH, M. & B.	17	9	DUSEK, JEROME	26	32	ENSTROM, W. & R.	17	18	FAGERLIN, JENNIE	16	39	FLAMANG LOGGING INC.	36	12
DICKMAN, JOHN W.	19	9	DUSEY, JERRY	18	25	EQUESTRIAN ESTATES DEV. CO.	10	22	FAIR, JOHN JR.	8	24	FLAMANG LOGGING INC.	6	13
DICKMAN, L. & M.	19	9	DUSHNY, C. & J.	27	32	ERBECK DOUGLAS	35	37	FAIR, JOHN JR.	27	38	FLAMANG LOGGING INC.	28	17
DICKMAN, STANLEY J.	20	9	DUTYER, CHARLES	1	33	ERDMAN, DARRELL	34	27	FAIR, JOHN JR., JR.	6	24	FLAMANG LOGGING INC.	17	18
DICKS, CLAYTON	22	39	DUTTON, TERRI ANN	3	2	ERICKSON FOREST	11	7	FAIR, JOHN JR., JR.	4	24	FLAMANG LOGGING INC. (LC)	13	12
DIEDRICH J.	20	9	DZYNSKI, WAYNE & KAY	12	33	ERICKSON FOREST	12	7	FAIRBANKS, NEIL	5	23	FLAMANG LOGGING INC.	2	6
DIETMEIER, CHARLES JR.	20	9	DYER, MARIE B., ET AL	12	33	ERICKSON, AGNES	11	7	FAIRBANKS, TIM	21	33	FLAMANG LOGGING INC. (LC)	2	6
DIETMEIER, CHARLES JR.	29	9	DYER, SCOTT W.	14	35	ERICKSON, ALVIN & JANET	11	37	FAIRBANKS, TIM	21	33	FLAMANG OIL COMPANY	26	17
DIETRICH,														

OWNERS INDEX

NAME	SEC	PAGE	NAME	SEC	PAGE	NAME	SEC	PAGE	NAME	SEC	PAGE	NAME	SEC	PAGE
FOGARTY, L. & G., JR.	19	43	GARDNER, EMIL	29	12	GOODWIN, CARL R.	5	22	GRUBBA, GENEVIEVE	14	33	HALL, BARBARA L.	29	30
FOGELBERG, F., ET AL	22	30	GARDONIO, A. & M.	3	24	GOODWIN, WOODROW	10	20	GRUBBA, GENEVIEVE	8	36	HALL, DALE H.	36	21
FOGO, SANDRA L. (LC)	1	21	GAREY, M. & KRISTIN	15	38	GOOSSEN, MILTON	2	22	GRUBBA, GENEVIEVE	10	37	HALL, EDWIN	10	43
FOIX, ROBERT E., ET AL	29	36	GARIN, JAMES	32	32	GORDON, C. & B.	6	33	GRUBE, ORVILLE	18	32	HALL, ELIZABETH	19	21
FOLLIS, GENE	5	33	GARIN, L. & L.	3	24	GORDON, TIMOTHY	2	11	GRUBE, ORVILLE	15	31	HALL, FRANCIS	23	35
OLLIS, JOSEPH B., ET AL	35	31	GARIN, L. & L.	26	24	GORE, THOMAS H.	1	6	GRUBE, ORVILLE & JULIE	4	32	HALL, JOSEPH	1	20
OLLIS, WILLIAM	14	33	GARLAND, K. L. & A. K.	11	32	GORGOSCHLITZ, WALTER, JR.	9	38	GRUBE, ORVILLE & JULIE	6	32	HALL, JOSEPH & ELIZABETH	29	6
FOLTZ, DOROTHY	35	21	GARLAND, KENNETH L.	27	32	GORKA, MICHAEL G.	25	5	GRUEBLE, MARTHA	12	33	HALL, MARY	2	43
FONFARA, M. & T., JR.	1	34	GARLAND, WARD	8	38	GORMAN, CHARLES	24	4	GRUENBERG, W. & N.	10	17	HALL, MARY	11	43
FONGER, ELEANOR	32	33	GARRISON, GREGORY	36	23	GOSSETT, LAWRENCE	1	32	GRUENBERG, W. & N.	3	17	HALL, MARY	15	43
FONGER, GLENN, ET AL	12	24	GARROW, RITA	12	32	GOTSKY, JOHN & CAROLL	32	36	GRUENWALD, LARRY	33	20	HALL, RUSSELL	9	32
ORBES, SELLY P.	16	5	GARVEY, CHARLES	27	18	GRACELAND CEMETARY	9	35	GRUETZMACHER, G. (FCL)	32	31	HALL, STEVEN & WILLIAM	30	15
FORENAGO, PETER	1	27	GARVEY, CHARLES P.	22	18	GRADIN, FLORENCE	7	21	GRUHLKE, THEODORE (LC)	3	14	HALLLADAY, J. & B.	3	26
FOREST, FRED & JULIE, JR.	2	26	GARVEY, J. & B.	21	24	GRADIN, R. & V.	16	24	GRUHLKE, THEODORE (LC)	10	14	HALLLADAY, J. & B.	10	26
FORKLAND, IVER A.	16	3	GASKILL, J. & I.	26	30	GRAFF, LEO D.	31	31	GRUNDMAN, SUSAN, ET AL	29	36	HALLBERG, C. & G.	9	24
FORNENGO, M. & B.	1	2	GASPARD, FRANK, ET AL	18	16	GRAFF, OLGA	26	23	GRUNDMEIER, BARBARA	29	20	HALLBERGE, EUGENE	14	2
FORRESTAL, JOHN/JAMES (LC)	18	32	GATREL, DONALD W.	5	5	GRAFF, SR. LEO & MAY	35	31	GRYMALA, ALEX & INA	22	31	HALLER, DOROTHY	25	37
FORSBERG, CHARLES	27	38	GATTIN, JAMES	25	4	GRAHAM, SCOTT	24	42	GRYMALA, CECILIA	17	27	HALLER, MICHAEL & ELISA	32	12
FORSMAN, WALDEMAR	12	37	GAVIN, JOHN	30	38	GRAHAM, LAVERN & DOROTHY	17	13	GRYMALA, CECILIA	20	27	HALLICKSON, HERBERT	13	31
FORSMAN, WALDEMAR	14	37	GAWBOY, CARL	27	23	GRAHS, BILL L.	21	31	GRYMALA, CECILIA	22	27	HALONEN, DUANE	1	20
FORT, ROGER, ET AL	19	17	GAYLORD, E. & J.	5	19	GRAHS, D. & D.	21	31	GRYMALA, DANIEL	20	27	HALONEN, DUANE	6	21
FORT, ROGER, ET AL	30	17	GAYLORD, EDSON	36	24	GRAMS, DONALD A.	16	31	GRYS, MICHAEL W.	6	33	HALONEN, WALLACE F. (LC)	7	21
FOSS, TERRANCE (LC)	23	22	GAYNOR, DENNIS	24	30	GRAN, RICHARD A.	20	30	GRZYBOROSKI, W.	30	38	HALLSETH, GORDON A.	17	3
FOSTER, JAMES C.	10	33	GEE, GEDON J. (LC)	28	12	GRAND LODGE FREE MASONS	4	25	GUCINSKI, EUGENE L.	35	38	HALVORSEN, H. B. & C. M.	34	10
FOWLER, H. D.	25	13	GEHL, ETHEL, ET AL	33	31	GRANDHAGEN, OSCAR	28	35	GUCINSKI, G. & D.	11	13	HALVORSEN, KENNETH	18	22
FOWLER, H. D.	36	13	GEHL, G. & C.	6	23	GRANDLUND, EMILY	17	39	GUCINSKI, R. & A.	17	18	HALVORSEN, REXFORD	18	22
FOX, GREGORY & DIANNE	35	31	GEHL, GERALD	32	31	GRANDQUIST, DARREL	22	36	GUNDERSOHN, RICHARD	30	17	HALVORSEN, CLYDE	25	35
FRAHM, EUGENE	1	5	GEHLAR, ARTHUR	6	11	GRANGLER, JACKSON	7	18	GULMOND, DOUGLAS & MARY	32	30	HALVORSON, DELONE	27	10
FRAHM, EUGENE	27	5	GEHLUNG, VERNON W.	15	20	GRANLUND, MARVIN	17	39	GULBRANDSON, GARY A. (LC)	27	36	HAMILTON, JOHN	10	35
FRAHM, EUGENE	35	17	GEISERT, RICHARD	26	36	GRANLUND, WILLIAM M.	15	37	GULLICKSON, RICHARD	6	23	HAMMER, DOUGLAS	24	32
FRAHM, WILLIAM, JR. ET AL	25	5	GEISNESS, R. L., ET AL	33	19	GRANQUIST, JOEL	14	30	GUMM, S. & S.	1	33	HAMMER, DOUGLAS	35	30
FRANCISCO, L. & L.	34	19	GELDEN, MAY, ET AL	29	12	GRANQUIST, JOEL (LC)	30	30	GUNDERSOHN, EUGENE	8	25	HAMMERBECK, JOHN	33	27
FRANK, J., ET AL	13	15	GELNAR, ARTHUR	6	11	GRANQUIST, R. & M.	25	36	GUNDERSOHN, L. & M.	6	23	HAMMOND, DONALD H.	33	31
FRANK, LOUIS, JR.	16	2	GENEVAUX, WALTER	6	33	GRANROTH, EARL	12	37	GUNDERSOHN, LUTVERNE	25	34	HAMMOND, GERALD	30	24
FRANK, LOUIS, JR.	17	2	GENSER, HAZEL H.	13	19	GRANROTH, EARL	35	37	GUNDERSOHN, LUTVERNE	24	17	HAMMOND, VALAREE	31	26
FRANK, LOUIS, JR.	18	2	GERLING, ROBERT	18	39	GRANSTROM, R., JR. (LC)	26	43	GUNDERSOHN, RONALD	7	21	HAMMOND, VALAREE B.	32	26
FRANSDALE, L.	1	14	GERMAIN, DONALD (C)	22	9	GRANT, HARRY P.	8	13	GUNDERSOHN, V. & S.	25	35	HAMPTON, GORDON	30	42
FRANTI, W. & G.	1	24	GERMAIN, ED (LC)	19	9	GRANT, HARRY P.	17	13	GUNDERSOHN, VICTOR H.	23	30	HAMPTON, ELDON L.	12	21
FRAUNFORDER, WILLIAM	33	23	GERMOND, ROBERT	27	35	GRANT, HARRY P.	30	13	GUNDERSOHN, VICTOR H.	26	30	HAMPTON, J. & L.	14	35
FRAWLEY, NORMAN	32	18	GERRARD, ROBERT	32	32	GRANT, HARRY P.	25	12	GUNDRY, HERBERT	36	32	HAN-SHIRE, INC.	15	30
FREDERICKSON, AUDREY	31	10	GESCH, C. E., ET AL	30	33	GRANT, JERRY (LC)	13	23	GUNN, WILLIAM P.	35	30	HAN-SHIRE, INC.	10	30
FREDRICK, AUGUST E.	31	18	GESCH, C. EUGENE	19	33	GRANT, JERRY (LC)	14	23	GUNN, WILLIAM P.	1	17	HANF, DORIS P.	3	5
FREDRICK, C. & E.	3	23	GESCH, E. & GREYHER, R.	24	32	GRANUM, OSCAR (PFC)	12	27	GURTNER, FREDERICK	18	5	HANF, DORIS P.	4	5
FREDRICK, T. & B.	34	31	GESCH, E. & GREYHER, R.	25	32	GRANUM, OSCAR (PFC)	13	27	GUST, DORIS P.	36	19	HANK, D. & D.	23	26
FREDRICKSON, AL.	24	17	GETTER, BYRON/BESSIE	18	32	GRAPETINE, DAVID & RACHAL	35	38	GUSTAFSON, ALAN O.	5	2	HANK, DELBERT G.	15	30
FREEMAN, J.	23	4	GEVING, HOWARD	36	20	GRASKEY, WILLIAM J.	26	30	GUSTAFSON, ALAN O.	4	2	HANKINS, ANDREW	28	12
FREEMAN, JOHN	24	27	GEYER, R. & D.	32	35	GRAUNKE, RUSSELL	25	13	GUSTAFSON, ALAN O.	4	2	HANKINS, D. & R.	20	18
FREID, LEONARD & JACELYN	16	17	GEYER, RUSSELL R.	33	35	GRAVES, D. & M.	3	26	GUSTAFSON, ARTHUR	27	23	HANKINS, D. & R.	30	18
FREID, LEONARD & JACELYN	13	17	GIANNINI, C.	33	34	GRAVES, DONALD C.	26	23	GUSTAFSON, CARL & JOYCE	23	36	HANKINS, DAVID & ROGER	10	17
FREID, TERRY P. (LC)	1	32	GIBSON, GENEVIEVE	21	16	GRAVES, JOHN	8	9	GUSTAFSON, D. & S.	30	37	HANKINS, JAMES	32	12
FRIBERG, LOREN D. (LC)	23	37	GIBSON, LE ROY	21	16	GRAVES, K. & R.	11	24	GUSTAFSON, E. & D.	10	24	HANKINS, R. A.	32	12
FRIBERG, M., ET AL	9	5	GIBSON, W. & B.	25	32	GRAVES, K. & R.	18	25	GUSTAFSON, E. & D.	9	24	HANKINS, RICHARD A. (LC)	28	12
FRIDAY, F. & KNUTSON, H	16	13	GIBSON, WADE & MARY	18	12	GRAVES, KENNETH	35	38	GUSTAFSON, G. & S.	23	35	HANKINS, ROBERT A. (LC)	28	12
FRIE ERVIN, ET AL	24	4	GIBSON, WAYNE & BLANCHE	13	25	GRAVES, ROSE, ET AL	14	24	GUSTAFSON, LEONARD	18	18	HANKINS, ROBERT A. (LC)	19	18
FRIEDENAUER, CRAIG	33	43	GIBSON, WAYNE L.	23	32	GRAW, M., ET AL (LC)	7	34	GUSTAFSON, LOA	1	24	HANKINS, ROBERT & DAVID	3	31
FRIEDLANDER, M. & G.	27	33	GIESE, DAVID L.	15	9	GRAY, C. A., JR.	19	30	GUSTAFSON, LOA	9	27	HANNA, JOHN D.	3	31
FRIEND, THOMAS S.	24	19	GIESEN, FRANK & MARY	29	18	GRAY, P. & E.	27	32	GUSTAFSON, MARY	34	23	HANNINAN, WILLIAM	31	37
FRIES, R. & D.	26	4	GILBERT, THOMAS	36	27	GRAY, RUSSELL, ET AL (LC)	22	38	GUSTAFSON, R. & M.	25	32	HANNON, STEVEN K.	33	27
FRIESTROM, RICHARD	22	23	GILBERT, WILLIAM R.	9	3	GRAY, SIDNEY	4	33	GUSTAFSON, R. & M.	25	32	HANNU, WILLIAM	35	30
FRIKART, DEAN (LC)	32	32	GILDERMAN, C. & C.	17	32	GRAYS, RICHARD, ET AL	11	33	GUSTAFSON, ROBERT	23	24	HANNU, WILLIAM	34	37
FRISSELLA, JOHN A. & SUSAN	6	21	GILKESON, DAVID C.	36	4	GREAT LAKES AUTO PARTS	32	18	GUSTAFSON, ROBERT	9	31	HANNULA, BRANT (LC)	26	32
FRISSELLA, JOHN A. & SUSAN	6	23	GILLET, WALTER	19	39	GREAT LAKES GAS TRANS.	28	37	GUSTAFSON, RUSSELL	32	37	HANNULA, BELMER & RUTH	31	26
FRITSCH, C. & S.	34	38	GILLET, LYMAN	6	26	GREAT NORTHERN RR	6	26	GUSTAFSON, ANNA E.	3	2	HANSEN, D. & D.	30	39
FRITZ, FLORENCE	21	2	GILLINGHAM, JOHANNA	21	24	GREAT NORTHERN RR	6	34	GUSTAFSON, S. E.	3	2	HANSEN, DAVID & EDITH	32	30
FRITZ, H. & E.	12	24	GIMPPEL, R. & M.	8	34	GREGO, P. & D.	26	26	GUSTAFSON, WILLIAM	34	31	HANSEN, ERMIN A. & E. G.	36	12
FRITZ, THOMAS E.	25	13	GINN, CHARLES E.	27	5	GRECO, P. & D.	26	26	GUTH, GALEN (LC)	23	4	HANSEN, H. & E.	12	27
FRITZLER, D., ET UX	8	20	GINTZ, GEORGE	33	2	GREELY, JOHN E.	12	30	GUTKNECHT, DAVID A.	23	43	HANSEN, HANS, JR.	28	24
FRIBERG, M. KENT	33	2	GINTZ, GEORGE	10	11	GREELY, MARLYS	36	27	GUYER BROS.	12	36	HANSEN, HANS, JR.	21	24
FROMOLZ, J. (LC)	26	16	GINTZ, GEORGE W.	31	21	GREEN, HOMER	35	17	H. W. BRACE CO.	25	30	HANSEN, IRVIN S.	13	2
FROMOLZ, LEONARD F.	32	17	GINTZ, GEORGE W.	2	37	GREEN, RONALD L.	4	27	H. W. BRACE CO.	30	31	HANSEN, J. & B.	31	18
FROSCH, FRANK	24	4	GIPSON, D.	24	32	GREENBERG, CHERYL	26	30	HAACK, ROBERT E.	12	4	HANSEN, KEITH E.	22	23
FROST, DALE & RONALD	30	17	GIRARD, GARY J.	36	31	GREENFIELD, H.	22	39	HAAG, ROBERT A.	32	18	HANSEN, ROGER W.	9	31
FROST, GENE	24	4	GIRARD, W. & D.	10	23	GREENWOOD CEMETARY	15	35	HAAGENSON, E. & R.	11	23	HANSEN, RONALD & DIANNE	13	27
FROSTMAN, RALPH (LC)	11	38	GIRARD, W. & D.	11	23	GREGERSON, JENS	34	30	HAAGENSON, ERLING	1	23	HANSEN, WILLIAM C.	26	27
FROSTMAN, RICHARD	13	15	GITCHEE GUMEE CLUB	34	33	GREGERSON, JENS, JR. (LC)	26	30	HAACK, DELBERT G.	15	30	HANSON, ANTON & CHARLES	25	5
FRYE, JUNE	24	5	GLAESER, JAMES (LC)	30	32	GREIHNER, ROBERT	30	33	HAACKENSON, DENNIS (LC)	28	12	HANSON, ARNOLD A.	12	11
FUCHS, JOSEPH	18	7	GLANVILLE, CLARENCE	8	31	GREMLY, R., ET AL	3	25	HAAMPAA, DENNIS	31	33	HANSON, C. & C.	2	24
FUDALLY, A. & M.	9	27	GLANVILLE, CLARENCE	5	31	GRENDLELL, J., ET AL	2	14	HAASE, HARRY	33	11	HANSON, C. & M. C.	29	17
FUDALLY, J. & I.	21	27	GLANVILLE, ESTHER (LE)	5	31	GRENIER, JUNE E.	26	26	HAASIS, JAMES W.	32	27	HANSON, GLENN	8	37
FUDALLY, THOMAS L. (LC)	18	37												

OWNERS INDEX

NAME	SEC	PAGE	NAME	SEC	PAGE	NAME	SEC	PAGE	NAME	SEC	PAGE	NAME	SEC	PAGE
HARRELL, T. & B.	9	11	HEINZ, OTTO, ET AL	18	38	HILLESTAD, MORRIS	16	31	HORST, ROSA	1	32	I. C. C. CORP.	24	27
HARRELL, T. & B.	10	11	HEISEL, & JOHNSON, O.	13	6	HILLESTAD, MORRIS	21	31	HORSTMAN, ARNOLD W.	8	32	IDZIOREK, FELIX	1	24
HARRIS ORGANIZATION, INC.	32	6	HEISEL, JOHN & MARY	6	25	HILLESTAD, MORRIS	22	31	HORTON, FREDERIC	10	25	IHLNFEDLT, JUNE & RUTH	17	18
HARRIS, A. & A.	11	32	HEISEL, JOHN G.	11	32	HILLESTAD, MORRIS A.	15	31	HOTVETD, K. & B.	29	18	ILLINOIS ST. UNIVERSITY FUND	53	
HARRIS, JAMES M.	6	25	HEISEL, JOHN G.	31	33	HILLSTAD, JOHN M.	16	31	HOUGLOM, ALAN	29	30	ILOLA, EDWARD & JOYCE	17	32
HARRIS, KELLY	37	27	HEISEL, JOHN G.	36	32	HILLSTROM, J. & L.	36	26	HOUK, ARNOLD	24	27	INDIAN ALLOTMENT	20	7
HARRIS, LEONARD, ET AL	12	12	HEISEL, MARTHA G.	31	5	HILPPRE, ALFRED	18	26	HOUNSELL, L. & L. JR.	7	21	INDIAN ALLOTMENT	18	8
HARRIS, RAND & JUDY	12	14	HELENUS, ARELL	4	31	HILPPRE, ROBERT A. & JEAN	22	23	HOUSER, J. & W.	6	33	INDIAN ALLOTMENT	4	12
HARRIS, S., ET AL (LC)	11	36	HELENUS, DALE M. & LINDA	33	37	HIMMELBERGER, ROBERT	7	34	HOVEN, IVER	19	31	INDIAN ALLOTMENT	32	20
HARRIS, THOMAS	26	13	HELENUS, DARRYL	4	3	HIMMELBERGER, ROBERT	18	34	HOVEY, DONALD K.	31	33	INDIAN ALLOTMENT	34	15
HARSTAD, OSCAR & STELLA	30	32	HELGESON, A. & F.	5	3	HINDE, G. & M.	24	4	HOVIK, RAYMOND	31	36	INDIAN ALLOTMENT	22	6
HARSVICK, MARVIN	1	21	HELGESON, A. & F.	5	3	HINONSKI, BENJAMIN	30	31	HOVLAND, THEODORE	34	19	INDIAN ALLOTMENT	36	6
HARSVICK, MARVIN	11	21	HELGESON, L. & F.	23	10	HINTON, MELVIN	36	37	HOWARD, FRANK & MARLENE	24	38	INSILCO CORP.	31	30
HART, BARKLEY	10	23	HELLAND, BRUCE J.	31	30	HINTZ, MELVIN & ELLEN, JR.	35	10	HOWARD, JAMES & JOAN	25	13	INSILCO CORP.	4	27
HART, DONALD	35	13	HELLAND, ELEANOR	25	26	HINZ, MILTON R.	8	33	HOWARD, MARK, ET AL (LC)	18	39	INTERSTATE TRANSFER CO.	18	36
HART, TRIVA	26	27	HELOQUIST, LARRY A.	14	32	HJELM, CRAIG (LC)	26	12	HOENSTINE, LESLIE	31	37	IRIE, WARREN W.	9	7
HARTEL, DENNIS	31	30	HELSKE, ERIK & PEGGY	35	23	HJELM, NOEL	15	10	HOWLAND, BILL J.	2	32	IRIE, WAYNE	32	7
HARTEL, J. & C.	6	21	HELSKE, MINA	8	37	HJELM, NOEL	15	10	HOYER, JOHN K.	13	9	IRVINE, SALLY	25	24
HARTEL, KENNETH	32	18	HEMERLING, J. & R.	13	27	HJELM, NOEL	15	10	HOYER, JOHN K.	13	9	IRVINE, SALLY	10	25
HARTER, F. & M.	18	11	HEMERLING, J. & R.	18	30	HJELM, NOEL	15	10	HOYT, E. & C., SR.	32	30	IRVINE, SALLY	15	25
HARTER, F. & M.	7	11	HENDERSHOT, ROBERT	28	19	HJELM, NOEL	15	10	HOYT, ELMER	2	21	IRVINE, SALLY	16	25
HARTER, FRED	13	10	HENDRICKS, JOHN H.	27	35	HJELM, NOEL	15	10	HOYT, EMMA J.	30	31	IRVINE, SALLY	20	25
HARTING, CLARK W.	26	2	HENDRICKSON, DOUGLAS, ET AL	32	2	HJELM, NOEL	15	10	HOYT, JAMES & STELLA	19	30	IRVINE, SALLY	21	25
HARTING, CLARK W.	7	18	HENDRICKSON, EVELYN	25	5	HOAG, HAROLD	13	19	HOYT, JAMES & STELLA	32	30	IRVINE, SALLY	22	25
HARTLEY, PATRICIA	22	31	HENDRICKSON, G. F.	32	32	HOAG, R. & M.	3	11	HOYT, LOUIS, JR. & LOIS	22	30	IRVINE, SALLY	27	25
HARTSHORN, W.J. & K.	3	24	HENDRICKSON, LARRY	21	32	HOAG, R. & M.	34	17	HOYT, MARVIN & RUTH	34	36	IRVINE, SALLY	28	25
HARTY, ERMA A.	35	30	HENDRICKSON, MATT	26	38	HOGCH, JOSEPH J., ET AL	16	16	HOYT, SAMUEL D.	15	36	IRVINE, SALLY	29	25
HARTY, JOHN & GERALDINE	29	30	HENDRICKSON, R.	2	30	HOGCH, RICHARD & RITA	24	17	HOZZA, D. (LC)	15	5	IRVINE, SALLY	30	25
HARVEY, D. & B.	23	32	HENDRICKSON, R. & E.	2	27	HOGCH, W. H. JR.	27	35	HREA, CHARLES	19	23	IRVINE, SALLY	31	25
HARVEY, D. & B.	26	32	HENDRICKSON, RALPH M.	16	36	HOGCHTAFL, GEORGE K.	1	27	HRUSKA, STEVEN	8	11	IRWIN, S. & N.	31	32
HARVEY, DONALD, JR.	26	32	HENDRICKSON, REX	26	23	HOCKETT, WILLIAM Y.	35	17	HUARD, RICHARD	14	6	ISAACSON, EARL W.	3	30
HARVEY, MARY	31	36	HENDRICKSON, ROBERT	25	27	HODGSON, CORRIN H.	3	25	HUBER, KEN & BARBARA	26	12	ISAACSON, EARL W.	4	30
HARVEY, MYRA	28	33	HENDRICKSON, RUSSELL	14	17	HOEFFLING, EUGENE	12	37	HUDACEK, A. & M.	11	27	ISAACSON, GREGORY P. (LC)	27	34
HARVEY, W. W., JR.	11	32	HENDRY, CHARLES & LOIS	24	17	HOEFFLING, EUGENE	14	37	HUDACEK, ANDREW	9	27	ISAACSON, GREGORY P. (LC)	34	34
HARWOOD, E. & T.	6	38	HENDRY, ELLIOT	24	17	HOEFFLING, MICHAEL (LC)	3	38	HUDACEK, ANDREW	10	27	ISAACKEN, GREGGAR	3	25
HARWOOD, THOMAS G., ET AL	1	23	HENKEL, MARY	1	5	HOEFFLING, S. & D.	21	30	HUDACEK, FRANK	15	27	ISAACKEN, ALBERT	27	36
HASE, JAMES P.	33	17	HENNEFENT, STEVEN (LC)	4	20	HOEFFLING, SANDRA	24	27	HUDACEK, J. (LC)	22	35	ISERHAGEN, DENNIS (LC)	25	12
HASKINS BLACKTOP-CONST	24	17	HASKINS, E. & A.	31	18	HOEFS, LEROY	2	33	HUDACEK, JOHN	12	27	ISHERWOOD, GARY	20	30
HASKINS, E. & A.	36	23	HASKINS, ERNIE, ET AL	24	17	HOEHNE, WERNER	6	6	HUDACEK, MARK	4	27	ISSACSON, MARTIN	1	24
HASKINS, ERNIE, ET AL	24	17	HASKINS, T. & B.	1	32	HOFER, HOWARD W.	13	19	HUDDALL, BRUCE	29	8	IVERSON, JOHN & JOAN	3	31
HASSELBRING, JOHN	1	32	HASSELBRING, JOHN	6	33	HOFF, LARRY & LUANN	24	30	HUDSON LODGE, INC.	19	11	IVERSON, L. & M.	17	24
HASSELBRING, JOHN	6	33	HASSEMER, NORMAN	3	11	HOFF, LARRY & LUANN	24	30	HUDSON, D. & H.	2	11	IVERSON, L. & M.	31	33
HASSEMER, NORMAN	33	8	HATCH, CLYDE	33	8	HOFF, LARRY & LUANN	24	30	HUDSON, R. & R.	5	2			
HATCH, CLYDE K.	14	3	HATCH, CLYDE K.	14	3	HOFF, LARRY & LUANN	24	30	HUEBENER, HOWARD	21	27			
HATCH, F. & R.	14	3	HATCH, CLYDE K.	14	3	HOFF, LARRY & LUANN	24	30	HUEHN, CHARLES J.	5	26	-J-		
HATCH, J. & R.	14	3	HATCH, CLYDE K.	14	3	HOFF, LARRY & LUANN	24	30	HUGHES EXVGT. INC.	14	3	J. R. P. PROPERTIES (LC)	33	13
HATCH, ROGER (LC)	9	3	HATCH, CLYDE K.	14	3	HOFF, LARRY & LUANN	24	30	HUGHES, G. & J.	14	3	JABLONKA, J.	10	36
HAUGEN, J. O.	1	21	HATCH, CLYDE K.	14	3	HOFF, LARRY & LUANN	24	30	HUGHES, GLEN E., ET AL	17	3	JACK & EDNA'S INC.	26	39
HAUGEN, K. & C.	24	4	HATCH, CLYDE K.	14	3	HOFF, LARRY & LUANN	24	30	HUGHES, GLEN E., ET AL	17	3	JACK PINE CAMP LTD	21	7
HAUGEN, THOMAS J.	11	31	HATCH, CLYDE K.	14	3	HOFF, LARRY & LUANN	24	30	HUGHES, MICHELE	8	24	JACKSON, ANTHONY P.	25	31
HAUGEN, THOMAS J.	35	36	HATCH, CLYDE K.	14	3	HOFF, LARRY & LUANN	24	30	HUGHES, MYRON	18	3	JACKSON, CLARA	16	23
HAUGEN, WALTER	30	37	HATCH, CLYDE K.	14	3	HOFF, LARRY & LUANN	24	30	HUGHES, SHARON A.	18	3	JACKSON, JUDY A.	17	30
HAUGLAND, JOHN & JOAN	18	22	HATCH, CLYDE K.	14	3	HOFF, LARRY & LUANN	24	30	HUGHES, WILLIAM	11	3	JACOBSEN, GERTRUDE	9	5
HAUGROSE, COREY	24	27	HATCH, CLYDE K.	14	3	HOFF, LARRY & LUANN	24	30	HUGHES, WILLIAM	14	3	JACOBSON, ALTON & RUTH	35	30
HAUKKALA, ALVIN	2	33	HATCH, CLYDE K.	14	3	HOFF, LARRY & LUANN	24	30	HUGHES, WILLIAM	14	3	JACOBSON, I. & D.	27	35
HAUKKALA, MARVIN	25	38	HATCH, CLYDE K.	14	3	HOFF, LARRY & LUANN	24	30	HUGHES, WILLIAM	14	3	JACOBSON, J. R.	32	23
HAUKKALA, MARVIN	2	33	HATCH, CLYDE K.	14	3	HOFF, LARRY & LUANN	24	30	HUGHES, WILLIAM	14	3	JACOBSON, J. W. & J.M.	10	5
HAUKKALA, MARY J.	2	33	HATCH, CLYDE K.	14	3	HOFF, LARRY & LUANN	24	30	HUGHES, WILLIAM	14	3	JACOBSON, JAMES (LC)	32	23
HAUKKALA, STEVEN	32	33	HATCH, CLYDE K.	14	3	HOFF, LARRY & LUANN	24	30	HUGHES, WILLIAM	14	3	JACOBSON, JOHN W. (LC)	10	5
HAVILLE, DARLENE M.	32	18	HATCH, CLYDE K.	14	3	HOFF, LARRY & LUANN	24	30	HUGHES, WILLIAM	14	3	JACOBSON, JOHN W. (LC)	10	5
HAWLEY, G. & N.	14	35	HATCH, CLYDE K.	14	3	HOFF, LARRY & LUANN	24	30	HUGHES, WILLIAM	14	3	JACOBSON, LARRY L. & LAVERN	22	31
HAWORTH, C. & A.	10	23	HATCH, CLYDE K.	14	3	HOFF, LARRY & LUANN	24	30	HUGHES, WILLIAM	14	3	JACOBSON, LESTER	28	11
HAWORTH, LOWELL G.	33	31	HATCH, CLYDE K.	14	3	HOFF, LARRY & LUANN	24	30	HUGHES, WILLIAM	14	3	JACOBSON, LESTER	28	11
HAWTHORNE TOWN OF	28	32	HATCH, CLYDE K.	14	3	HOFF, LARRY & LUANN	24	30	HUGHES, WILLIAM	14	3	JACOBSON, ROBERT	31	38
HAWTHORNE TOWN OF	29	32	HATCH, CLYDE K.	14	3	HOFF, LARRY & LUANN	24	30	HUGHES, WILLIAM	14	3	JACOBSON, ROBERT	31	39
HAWTHORNE TOWN OF	30	32	HATCH, CLYDE K.	14	3	HOFF, LARRY & LUANN	24	30	HUGHES, WILLIAM	14	3	JACOBSON, ROBERT D.	10	43
HAWTHORNE TRAP CLUB	34	31	HATCH, CLYDE K.	14	3	HOFF, LARRY & LUANN	24	30	HUGHES, WILLIAM	14	3	JACOBSON, ROBERT D.	24	38
HAYWARD LUMBER COMPANY	31	12	HATCH, CLYDE K.	14	3	HOFF, LARRY & LUANN	24	30	HUGHES, WILLIAM	14	3	JACOBSON, STANLEY	24	38
HAZE, GEORGE A.	13	33	HATCH, CLYDE K.	14	3	HOFF, LARRY & LUANN	24	30	HUGHES, WILLIAM	14	3	JACOBSON, STANLEY	24	38
HAZUKA, DONALD & JEANNE	10	24	HATCH, CLYDE K.	14	3	HOFF, LARRY & LUANN	24	30	HUGHES, WILLIAM	14	3	JACOBSON, STANLEY	24	38
HAZZARD, RONALD J.	25	27	HATCH, CLYDE K.	14	3	HOFF, LARRY & LUANN	24	30	HUGHES, WILLIAM	14	3	JACOBSON, STANLEY	24	38
HEAD OF LAKES COOP.	24	35	HATCH, CLYDE K.	14	3	HOFF, LARRY & LUANN	24	30	HUGHES, WILLIAM	14	3	JACOBSON, STANLEY	24	38
HEAD OF LAKES COOP.	10	27	HATCH, CLYDE K.	14	3	HOFF, LARRY & LUANN	24	30	HUGHES, WILLIAM	14	3	JACOBSON, STANLEY	24	38
HEATH, DAVID H., ET AL	36	4	HATCH, CLYDE K.	14	3	HOFF, LARRY & LUANN	24	30	HUGHES, WILLIAM	14	3	JACOBSON, STANLEY	24	38
HEBB, GRACE M. (LC)	36	31	HATCH, CLYDE K.	14	3	HOFF, LARRY & LUANN	24	30	HUGHES, WILLIAM	14	3	JACOBSON, STANLEY	24	38
HEBERT, ADELINE, ET AL	5	39	HATCH, CLYDE K.	14	3	HOFF, LARRY & LUANN	24	30	HUGHES, WILLIAM	14	3	JACOBSON, STANLEY	24	38
HEBERT, KATHERINE	27	35	HATCH, CLYDE K.	14	3	HOFF, LARRY & LUANN	24	30	HUGHES, WILLIAM	14	3	JACOBSON, STANLEY	24	38
HEBERT, SHARRY	32	18	HATCH, CLYDE K.	14	3	HOFF, LARRY & LUANN	24	30	HUGHES, WILLIAM	14	3	JACOBSON, STANLEY	24	38
HEBURN CEMETERY	9	35	HATCH, CLYDE K.	14	3	HOFF, LARRY & LUANN	24	30	HUGHES, WILLIAM	14	3	JACOBSON, STANLEY	24	38
HECKMAN, MARTHA J.	25	4	HATCH, CLYDE K.	14	3	HOFF, LARRY & LUANN	24	30	HUGHES, WILLIAM	14	3	JACOBSON, STANLEY	24	38
HECKMAN, MARTHA J.	10	23	HATCH, CLYDE K.	14	3</									

## OWNERS INDEX

NAME	SEC	PAGE	NAME	SEC	PAGE	NAME	SEC	PAGE	NAME	SEC	PAGE
JENSEN, HENRY W.	19	18	JOHNSON, ELSIE E.	13	39	JOHNSON, R. & E.	36	36	JOY, MARCEL L.	30	6
JENSEN, J. & WHITING, C.	5	26	JOHNSON, ESTHER P.	4	20	JOHNSON, R. & H.	14	39	JT. SCHOOL DIST 1 - MAPLE	34	38
JENSEN, K. (LC)	10	26	JOHNSON, EUNICE	10	30	JOHNSON, R. & M.	34	35	JT. SCHOOL DIST 1 WEBSTER	34	2
JENSEN, LLOYD G.	35	17	JOHNSON, F. & M.	31	42	JOHNSON, R. & M.	32	26	JUBENVILLE, EMMA	19	23
JENSEN, MARY L.	28	30	JOHNSON, F. & P.	26	32	JOHNSON, R. & P.	17	24	JUBENVILLE, EMMA	14	12
JENSEN, WILFRED	8	39	JOHNSON, F. & WESLEY	13	39	JOHNSON, R. & S.	36	23	JULITZ, BERNARD	14	12
JENSON, JANET	17	5	JOHNSON, F. & P.	23	39	JOHNSON, R. & S.	34	35	JUNGER, PAUL Q.	7	22
JENTZ, GERALD & MARIE	33	19	JOHNSON, F. & WESLEY	23	39	JOHNSON, R. & V.	3	23	JUNO, FRANK T.	25	34
JERABEK, M. & N.	36	27	JOHNSON, FLOYD	32	36	JOHNSON, R., ET AL.	17	30	JUNO, FRANK T.	25	34
JEROME, MARION E.	34	37	JOHNSON, FLOYD	29	37	JOHNSON, RANDALL W.	32	36	JUNO, FRANK T.	26	34
JEROME, WALLACE	34	37	JOHNSON, FRANCES, ET AL	29	27	JOHNSON, RANDY A.	21	32	JUNO, FRANK T.	25	35
JERSETT, A. & L.	28	30	JOHNSON, FRANCIS E.	24	23	JOHNSON, RAY	1	12	JUNO, FRANK T.	26	35
JERSETT, ANGNER	7	25	JOHNSON, FRED	4	24	JOHNSON, RAYMOND A.	25	12	JUNO, MARK	25	34
JESKA, ARNOLD	11	14	JOHNSON, G. & B.	1	26	JOHNSON, RAYMOND, ET AL	8	21	JURGENSEN, JOY	35	19
JEVNE, ELDON	36	12	JOHNSON, G. & D.	19	30	JOHNSON, RAYMOND, ET AL	8	21	JURSTIN, RAY	8	31
JIRASEK, JAMES	24	4	JOHNSON, G. & P.	26	38	JOHNSON, RENEE	32	36	JUULIALAINEN, I., ET AL	2	33
JIRGAL, TOM	25	36	JOHNSON, GARY (LC)	6	23	JOHNSON, RICHARD	23	3			
JOCHIMS, N., ET AL	29	6	JOHNSON, GARY & CYNTHIA	6	39	JOHNSON, ROBERT	4	27	-K-		
JOCHIMS, R. & J.	29	6	JOHNSON, GARY L.	24	2	JOHNSON, ROBERT (LC)	3	24	KAARTO, JEFFREY	28	36
JOHANSEN, K. & C.	15	5	JOHNSON, GEORGE & ELVERNA	16	37	JOHNSON, ROBERT & KATHRYN	16	37	KACSR, DIANE M., (PFC)	17	39
JOHANSEN, KENNETH	16	5	JOHNSON, GEORGE R.	11	37	JOHNSON, ROBERT & SHIRLEY	29	6	KACSR, F. & D.	33	37
JOHANSEN, NICK & BEVERLY	26	18	JOHNSON, GEORGE R., JR.	10	39	JOHNSON, ROBERT G. (LC)	15	39	KACZMARSKI, J., ET AL	32	8
JOHNS, ELDON & LOIS	30	13	JOHNSON, GERALD	24	27	JOHNSON, ROBERT S.	2	17	KAEFER, ANNETTE	26	4
JOHNSEN, BERNARD N.	34	11	JOHNSON, GERALD (LC)	1	32	JOHNSON, ROGER	26	38	KAEFER, GARY L.	11	3
JOHNSON TIMBER CORP.	5	7	JOHNSON, GLENN P.	36	30	JOHNSON, ROGER (LC)	35	17	KAELIN, CHARLES	23	37
JOHNSON, A. & A.	36	39	JOHNSON, GORDON	32	36	JOHNSON, RONALD	13	37	KAELIN, FLORA M. (LC)	23	37
JOHNSON, A. & V.	5	27	JOHNSON, GRANT L.	21	32	JOHNSON, RONALD L.	5	24	KAHUT, JOHN R.	19	5
JOHNSON, ALFRED S.	29	27	JOHNSON, GREGG	14	33	JOHNSON, RONALD W.	2	37	KALDOR, DARREL & KAREN	27	32
JOHNSON, ALLAN C.	33	43	JOHNSON, GUNNARD	2	15	JOHNSON, RONALD W.	18	38	KALIN, W. & H.	5	31
JOHNSON, ALTON	1	26	JOHNSON, H. & B.	9	27	JOHNSON, ROSS	28	43	KALLBERG, D. & D.	26	27
JOHNSON, ANNA	28	17	JOHNSON, HARLOW J.	24	4	JOHNSON, ROY	6	32	KALLINEN, JOHN	26	38
JOHNSON, ANNA G., ET AL	10	24	JOHNSON, HARVEY	36	39	JOHNSON, ROY	32	43	KALLINEN, T. & J.	26	32
JOHNSON, ARCHIE (LC)	34	37	JOHNSON, HAZEL	16	39	JOHNSON, ROY D.	28	43	KALSTRON, R.	21	27
JOHNSON, ARNOLD	4	3	JOHNSON, HELEN	21	24	JOHNSON, ROYCE, SR.	28	7	KALSCHUR, D., ET AL	17	10
JOHNSON, ARNOLD	2	6	JOHNSON, HELGA, ET AL	4	24	JOHNSON, RUSSELL	33	32	KALTINEN, T. JACK	26	32
JOHNSON, ARNOLD H.	9	3	JOHNSON, HERVA	1	23	JOHNSON, RUSSELL	16	5	KAMINSKI, EUGENE	18	11
JOHNSON, ARTHUR	30	23	JOHNSON, IVAN	4	24	JOHNSON, RUTH E.	26	36	KAMINSKI, R. & F.	13	10
JOHNSON, ARVID	29	24	JOHNSON, J.	23	16	JOHNSON, RUTH, ET AL	29	6	KAMISH, RAYMOND	22	3
JOHNSON, ARVID W. (LC)	31	17	JOHNSON, J. & D.	34	13	JOHNSON, SHIRLEY	16	37	KAMM, RICHARD	14	27
JOHNSON, BARBARA	21	23	JOHNSON, J. & I.	30	37	JOHNSON, STANLEY	1	15	KANE, KATHLEEN	33	37
JOHNSON, BRIAN M.	35	37	JOHNSON, J. & M.	4	3	JOHNSON, T. & L.	6	15	KANGAS, MAX M.	33	31
JOHNSON, BROR	18	37	JOHNSON, J. & N.	27	36	JOHNSON, T. & M.	12	21	KANGAS, REINO	32	36
JOHNSON, BRUCE A.	27	30	JOHNSON, J. & KENNETH	26	2	JOHNSON, THERESA	30	23	KANIA, LAWRENCE I.	10	35
JOHNSON, BRUCE R. & D. L.	4	22	JOHNSON, JACK & PATRICIA	36	38	JOHNSON, THOMAS & DEBRA	33	36	KANICKY, J., JR.	36	13
JOHNSON, BRUCE W.	22	31	JOHNSON, JAMES & JANET	35	36	JOHNSON, THOMAS A. & J. A.	17	32	KANSY, A. & C.	27	35
JOHNSON, CARL	35	35	JOHNSON, JAMES & MARY	28	7	JOHNSON, THOMAS A. & J. A.	5	31	KANSY, JOE	22	35
JOHNSON, CARL A.	30	31	JOHNSON, JAMES & MARY ANN	4	7	JOHNSON, TOREY & KATHRYN	5	31	KANSY, JOSEPH	4	30
JOHNSON, CARROL	4	33	JOHNSON, JAMES L.	36	13	JOHNSON, V. & M.	1	33	KANTARIK, JOHN J.	30	37
JOHNSON, CARROLL	6	32	JOHNSON, JANICE	6	19	JOHNSON, VERN G. & SUSAN M.	33	27	KANTEROWSKI, FRANK	30	27
JOHNSON, CARROLL, (PFC)	1	24	JOHNSON, JEAN B.	34	32	JOHNSON, W. & D.	14	12	KAMTOVA, V. & S.	36	37
JOHNSON, CLARA B.	31	31	JOHNSON, JENNIE	14	39	JOHNSON, W. & K.	16	37	KANYUH, DONALD	21	5
JOHNSON, CLARENCE	3	39	JOHNSON, JESSIE	35	13	JOHNSON, W. ASHTON	28	5	KANYUH, IRENE, ET AL	21	5
JOHNSON, COCO	26	35	JOHNSON, JOHN A. SR.	11	3	JOHNSON, W. N.	1	6	KANYUH, IRENE, ET AL	22	5
JOHNSON, CONRAD	33	32	JOHNSON, JOHN & SANDRA	34	32	JOHNSON, WALLACE	36	36	KARELS, G., ET AL	28	33
JOHNSON, CONRAD	3	24	JOHNSON, JOHN B.	23	16	JOHNSON, WALTER	13	39	KARELS, GEORGE (LC)	28	33
JOHNSON, CONRAD & CAROLYN	28	32	JOHNSON, JOHN C.	22	24	JOHNSON, WALTER M.	11	39	KARICH, H. & C.	26	32
JOHNSON, CONRAD & SANDRA	5	24	JOHNSON, JOHN M.	27	32	JOHNSON, WALTER M.	12	39	KARILOLICH, EMIL	29	12
JOHNSON, CONRAD D.	6	32	JOHNSON, JOHN M.	27	38	JOHNSON, WARREN & RITA	23	24	KARL, C. & EARL	18	3
JOHNSON, COURTNEY	1	31	JOHNSON, JOHN W.	34	32	JOHNSON, WAYNE & ALICE	5	24	KARLGAARD, BEN	23	21
JOHNSON, COURTNEY	1	33	JOHNSON, JOHN W.	30	37	JOHNSON, WAYNE & DOROTHY	14	12	KARLINS, SHELDON	9	31
JOHNSON, COURTNEY	33	32	JOHNSON, JOSEPH H.	33	36	JOHNSON, WAYNE E. (LC)	27	38	KARLINS, SHELDON	35	43
JOHNSON, COURTNEY	6	24	JOHNSON, K. & C.	7	21	JOHNSON, WESLEY & YVONNE	21	30	KARLON, R. & B.	23	4
JOHNSON, D.	20	39	JOHNSON, KERRY	26	10	JOHNSON, WESLEY & YVONNE	22	30	KARLON, R. & B.	22	35
JOHNSON, D. & A.	18	21	JOHNSON, L. & C.	2	17	JOHNSON, WILLIAM	30	13	KARN, R.	22	17
JOHNSON, D. & B.	32	32	JOHNSON, L. & D.	8	32	JOHNSON, WILLIAM	26	13	KARNA, FRANCES	13	39
JOHNSON, D. & C.	17	18	JOHNSON, L. & H.	5	22	JOHNSON, WILLIAM & ELAINE	26	13	KARNA, JEFFREY R. (LC)	17	39
JOHNSON, D. & C.	21	36	JOHNSON, L. & L.	11	17	JOHNSON, WILLIAM C. & DEBRA	10	43	KARNA, JOHN	19	39
JOHNSON, D. & D. (LC)	4	2	JOHNSON, LARRY K.	18	7	JOHNSON, WILLIAM, ET AL	14	9	KARNA, ROBERT	24	38
JOHNSON, D. & L.	9	30	JOHNSON, LAWRENCE A.	5	22	JOHNSTAD, JOHN	34	36	KARNA, ROBERT	24	23
JOHNSON, D. & M.	25	39	JOHNSON, LAWRENCE R.	33	32	JOHNSTAD, JOHN, JR.	2	30	KARRAS, J. & K.	24	23
JOHNSON, D. & P.	32	36	JOHNSON, LEONARD M., ET AL	31	21	JOHNSTAD, JOHN, JR.	2	30	KARRAS, JAMES	23	23
JOHNSON, D. L. & SONS	33	32	JOHNSON, LESTER	5	22	JOHNSTAD, THOMAS E.	11	30	KAROSKI, C.	23	4
JOHNSON, D. L. & SONS	22	31	JOHNSON, LESTER	6	25	JOHNSTED, ROBERT S.	32	20	KASDAN, JILL, ET AL	20	17
JOHNSON, D. L. & SONS	23	31	JOHNSON, LESTER I.	27	30	JOHNSTON, JOSEPH L.	21	16	KASDAN, JILL, ET AL	26	12
JOHNSON, D. L. & SONS	28	31	JOHNSON, LYDIA	14	27	JOHNSTON, R., ET AL	18	12	KASINKAS, A. P.	26	12
JOHNSON, D. L. & SONS	29	31	JOHNSON, LUCY	14	27	JOKI, WILLARD, ET AL	36	37	KASPER, VIRGINIA	2	22
JOHNSON, D. L. & SONS	5	24	JOHNSON, LYDIA	8	31	JOKI, WILLARD, ET AL	31	42	KASPER, VIRGINIA	7	3
JOHNSON, D., ET AL	7	25	JOHNSON, LYLE & NANCY	3	31	JOLLY, NANCY	23	17	KASPER, SHERMAN	36	31
JOHNSON, D., ET AL	17	30	JOHNSON, M. & A., ET AL	31	33	JOJASEN, J. & S.	22	36	KASTBERG, H. & D.	22	35
JOHNSON, D.L. & SONS	16	32	JOHNSON, M. & H.	14	39	JOJASEN, R. C. & D. K.	17	32	KASTBERG, CLARENCE	8	31
JOHNSON, D.L. & SONS	21	32	JOHNSON, M. & H.	22	36	JOJASEN, THOMAS R.	25	36	KASTERN, F. & K.	3	30
JOHNSON, D.L. & SONS	19	12	JOHNSON, MAE M.	5	31	JONDREAU, GARY	36	39	KASTNER, JEFFREY	27	18
JOHNSON, D.L. & SONS	2	23	JOHNSON, MAE M., ET AL	31	37	JONDREAU, LOUIS	30	39	KASTNER, RICHARD MRS.	27	18
JOHNSON, D.L. & SONS (LC)	31	37	JOHNSON, MALINDA	31	37	JONDREAU, MARGOL	8	33	KASZYNSKI, L. ROBERT	1	24
JOHNSON, DALE K.	6	15	JOHNSON, MANUEL	35	42	JONDREAU, R. & C.	8	33	KATZBAHN, GAYLORD G.	25	4
JOHNSON, DANIEL V.	34	35	JOHNSON, MANUEL	35	43	JONES, CLARENCE & HELEN	1	27	KATZMARK, RICHARD L.	32	36
JOHNSON, DANIEL, ET AL	33	35	JOHNSON, MARGORIE	3	20	JONES, HILDREGARDE	5	32	KATZMARK, ROSE	13	24
JOHNSON, DAVID H.	33	32	JOHNSON, MARK	1	15	JONES, JOHN	28	31	KAUPPI, S. & S.	25	39
JOHNSON, DAVID J.	18	21	JOHNSON, MARLENE	20	8	JONES, KENNETH	23	30	KAUTHER, R. & J.	32	38
JOHNSON, DEAN (LC)	12	10	JOHNSON, MARVIN	14	22	JONES, L. & E.	18	38	KAVEL, JACK C.	10	11
JOHNSON, DEAN L.	36	36	JOHNSON, MARVIN S.	2	23	JONES, LAWRENCE	5	11	KAZAKEVICIUS, A.	27	24
JOHNSON, DEBORAH	26	27	JOHNSON, MARY	15	39	JONES, N. & H.	6	32	KAZDA, R. & J.	31	32
JOHNSON, DELOS	2	24	JOHNSON, MELVIN	13	17	JONES, R. & C.	31	3	KEAGAN, H. & F.	21	33
JOHNSON, DELPHIN	30	36	JOHNSON, MERLIN (LC)	13	17	JONES, ROBERT M.	6	13	KEANE, M. & S.	14	11
JOHNSON, DELPHIN	9	30	JOHNSON, MILDRED	12	24	JONES, SCOTT	15	38	KEELER, ALLAN	7	24
JOHNSON, DELROY	32	32	JOHNSON, MILTON & MARY	5	24	JONES, SCOTT D.	17	32	KEELER, C. & C.	7	32
JOHNSON, DENNIS	31	21	JOHNSON, MILTON E.	10	24	JONES, STERLING	9	39	KEELER, CALVIN & CLAUDIA	9	32
JOHNSON, DON R.	34	8	JOHNSON, NORMAN	35	30	JONES, WILLIAM J.	18	30	KEELER, RUBY	12	23
JOHNSON, DONALD	24	27	JOHNSON, O. & J.	34	32	JONJAK, ERIC, ET AL	31	12	KEENE, JANET	1	27
JOHNSON, DONALD	22	35	JOHNSON, ORLIN	21	24	JONJAK, ERIC, ET AL	30	12	KEENE, WESLEY, JR.	7	22
JOHNSON, DONALD & KATHLEEN	7	24	JOHNSON, ORLIN E.	23	32	JONJAK, MARK, ET AL	20	12	KEHL, GOLDIE	31	37
JOHNSON, DONALD A., JR.	33	31	JOHNSON, ORVILLE	16	24	JONJAK, PAUL	21	5	KEHL, KIMBERLY	27	32
JOHNSON, DONALD C., ET AL	10	24	JOHNSON, OSCAR	1	33	JONJAK, PAUL L.	19	12	KEITH, FREDRIC	36	11
JOHNSON, DOROTHY	14	12	JOHNSON, OSCAR S.	11	32	JONJAK, PAUL L.	20	12	KEITH, J. & J.	36	11
JOHNSON, DOUGLAS D.	28	8	JOHNSON, OSCAR S.	27	32	JONJAK, TONY	30	12	KEITH, JOHN & JUDITH	35	27
JOHNSON, DOUGLAS D.	29	8	JOHNSON, OSCAR, JR.	21	24	JORDAN, DONALD	26	12	KELLEHER, DAVID & PHYLLIS	12	21
JOHNSON, DOUGLAS D. (LC)	26	27	JOHNSON, OSCAR, JR.	33	32	JORGENSEN, CLARA, ET AL	24	19	KELLEHER, DEBRA	29	24



## OWNERS INDEX

NAME	SEC	PAGE	NAME	SEC	PAGE	NAME	SEC	PAGE	NAME	SEC	PAGE	NAME	SEC	PAGE
KIZLIK, JOSEPH A.	10	24	KORPELA, E. & W.	21	33	KUNZ, KARL	21	43	LANHART, RICHARD	33	27	LE JEUNE, BETTY J.	16	17
KJELL, HAZEL	7	18	KORTE, DENNIS	26	4	KURE, CLARENCE M.	7	37	LANHART, RICHARD	16	36	LE HAY, WILLIAM	9	27
KJELL, HAZEL	25	43	KORTE, W. & J.	25	4	KURKI, J. & C.	8	31	LANHART, RICHARD	14	35	LE HAY, WILLIAM	9	27
KJELMAN, ALICE	10	37	KORTESHA, JOHN & HELME	35	38	KURKOWSKI, JOHN	1	11	LANHART, RICHARD & DIANNE	6	21	LE HAY, WILLIAM	9	27
KJELMAN, EDWIN J. (LC)	16	37	KORTESHA, TERRANCE	35	38	KURKOWSKI, JOHN	35	23	LANHART, RICHARD & DIANNE	21	16	LE HAY, WILLIAM	9	27
KJEMTVED, ROGER	32	17	KORTOFF, ROBERT	26	13	KURKOWSKI, JOHN	23	32	LANS, CARL H.	6	25	LE HAY, WILLIAM	9	27
KLANDERUD, GLORY	8	27	KOSHAK, SUZANNE	27	31	KURKOWSKI, JOHN	2	5	LAO, ANTONIA & LUZ	17	43	LE HAY, WILLIAM	9	27
KLANG, MARTIN	15	23	KOSKI, DALE	30	39	KURKOWSKI, JOHN	30	5	LAO, ANTONIO (LC)	14	35	LE HAY, WILLIAM	9	27
KLANG, O. & R.	16	24	KOSKI, DAWN R. & DENNIS	24	27	KURKOWSKI, JOHN (LC)	36	17	LAPETA, ADELAIDE R.	20	30	LE HAY, WILLIAM	9	27
KLANG, ROY	3	23	KOSKI, ELMER	30	39	KURKOWSKI, JOHN (LC)	35	30	LAPETA, MICHAEL	20	30	LE HAY, WILLIAM	9	27
KLANG, VIOLET	1	23	KOSKI, F. & C.	12	39	KURKOWSKI, JOHN (LC)	27	16	LAPINSKI, PHILIP	8	39	LE HAY, WILLIAM	9	27
KLANNER, DANIEL (LC)	1	20	KOSKI, F. & C.	25	39	KURKOWSKI, JOHN (LC)	2	23	LARGENT, CHESTER (LC)	31	37	LE HAY, WILLIAM	9	27
KLASKI, ROGER A. (LC)	30	43	KOSKI, FRANCIS W.	12	24	KURKOWSKI, JOHN (LC)	26	31	LARGENT, CHESTER C.	27	27	LE HAY, WILLIAM	9	27
KLASNIICH, JOHN	15	22	KOSKI, GRANT & VICKIE	12	17	KURKOWSKI, JOHN (LC)	36	31	LARSEN, KENNETH	20	27	LE HAY, WILLIAM	9	27
KLASNIICH, JOSEPH	35	30	KOSKI, HILJA, ET AL	22	38	KURKOWSKI, JOHN A.	25	16	LARSEN, C. & D.	33	27	LE HAY, WILLIAM	9	27
KLASNIICH, JOYCE	2	22	KOSKI, MARVIN	15	43	KURKOWSKI, JOHN, (LC)	35	23	LARSON, A. & L.	21	27	LE HAY, WILLIAM	9	27
KLASNIICH, ROBERT	15	22	KOSKI, SEPHERD	12	39	KURKOWSKI, JOHN, (LC)	16	30	LARSON, ALEX	35	31	LE HAY, WILLIAM	9	27
KLEIN, ALVIN J.	8	32	KOSKI, T. & C.	14	33	KURRIE, FARRIS, ET AL	16	5	LARSON, ALFRED, ET AL	11	6	LE HAY, WILLIAM	9	27
KLEIN, N. & D.	23	36	KOSKIE, MARGIE	5	39	KURZ, NORMAN O.	15	24	LARSON, ANN & PEKOL, D.	10	32	LE HAY, WILLIAM	9	27
KLEHNSKI, FRANK	1	6	KOSSIC, ROBERT	23	27	KUSEL, DONALD J.	8	32	LARSON, ARNOLD	25	27	LE HAY, WILLIAM	9	27
KLEPPER, R. & A.	7	32	KOTERA, CHARLES (LC)	20	39	KYRONAKI, A. & J.	1	26	LARSON, B. & T.	17	5	LE HAY, WILLIAM	9	27
KLICK, GEORGE	21	11	KOTERA, JAMES	14	24	-L-			LARSON, BARBARA	23	27	LE HAY, WILLIAM	9	27
KLICK, PETER	16	11	KOTERA, THOMAS	14	24				LARSON, BRENT	22	27	LE HAY, WILLIAM	9	27
KLINE, DENNIS H.	31	18	KOTTER, MARK & MARY	14	35	LA DUE, HARRY	24	13	LARSON, C. & M.	36	37	LE HAY, WILLIAM	9	27
KLINE, KARL	23	12	KOTTER, S. & S.	19	5	LA DUE, WILLIAM	24	13	LARSON, C. G.	17	18	LE HAY, WILLIAM	9	27
KLINE, ROBERT	9	11	KOUKARI, JOHN & GRANROOS, M.	10	43	LA FLAMME, WALTER, (LC)	1	38	LARSON, CARL D.	7	31	LE HAY, WILLIAM	9	27
KLINE, WM. A.	9	11	KOWALICK, DANIEL & JOYCE	3	22	LA FLAMME, WALTER, (LC)	31	43	LARSON, CHARLES	15	36	LE HAY, WILLIAM	9	27
KLINGER, ROBERT, JR.	35	11	KOWALIK, DAVID	3	22	LA FONTAINE, LESTER & HELEN	31	21	LARSON, CHARLES N., ET AL	32	27	LE HAY, WILLIAM	9	27
KLINTS, J. & A.	3	27	KOWALIK, S. & R.	34	30	LA JOIE, LILLIAN	16	24	LARSON, CLARENCE	34	2	LE HAY, WILLIAM	9	27
KLINZING, EDWARD & JAMES	24	17	KOWALIK, STANLEY	3	22	LA POLE, N. H.	31	38	LARSON, CLARENCE	34	2	LE HAY, WILLIAM	9	27
KLINZING, GLORIA	14	17	KRAEMER, D. A. & M. E.	17	32	LA POLE, NORMAN	28	38	LARSON, D. & G., (LC)	25	32	LE HAY, WILLIAM	9	27
KLITZKE, LOUIS	13	5	KRAEMER, MELBA E.	17	32	LA POLE, NORMAN	29	38	LARSON, D. & L.	25	30	LE HAY, WILLIAM	9	27
KLUGOE, BERNARD	13	33	KRAFT, J. & J.	5	23	LA POLE, NORMAN	1	31	LARSON, D. & R., ET AL	28	7	LE HAY, WILLIAM	9	27
KLUGOW, RICHARD	3	32	KRAGNESS, JAMES	26	4	LA POLE, NORMAN, (LC)	1	31	LARSON, DANIEL & SUE	12	21	LE HAY, WILLIAM	9	27
KLUMB, WILLIAM & DIANE	15	38	KRAHN, ALLEN (LC)	10	24	LA ROSE A. (LC)	21	23	LARSON, DAVID L.	19	37	LE HAY, WILLIAM	9	27
KNABE, GEORGE, JR.	32	6	KRAKOVIC, T. & E.	35	27	LAUKKONEN, W. & B.	15	23	LARSON, DENNIS	25	32	LE HAY, WILLIAM	9	27
KNECHT, VERNON & RICK W.	13	10	KRAMER, DONALD	35	19	LAUKSO, MARTIN A.	22	38	LARSON, DENNIS F.	36	31	LE HAY, WILLIAM	9	27
KNIGHT, DONALD	22	32	KRASSAW, K. (LC)	32	8	LAARSO, MARTIN A.	4	27	LARSON, DENNIS F.	35	31	LE HAY, WILLIAM	9	27
KNIGHT, EDITH & DAVID	26	39	KRAUS, A. & I.	20	15	LABARGE, D. & J.	32	17	LARSON, DEO & CAROL	33	27	LE HAY, WILLIAM	9	27
KNIGHT, TERRY L., ET AL	12	12	KRAUS, J. J., SR.	2	15	LACH, THOMAS W.	32	17	LARSON, DEO & CAROL	11	20	LE HAY, WILLIAM	9	27
KNOBBE, D. & B.	34	2	KRAUSE, MICHAEL & LAURETTA	28	6	LACH, THOMAS W. (LC)	35	36	LARSON, ELIZABETH	24	12	LE HAY, WILLIAM	9	27
KNOLL, B. & H., JR.	25	32	KRAWZA, ANGELINE M.	10	30	LACKSON, GEORGE	34	27	LARSON, ELWOOD	13	19	LE HAY, WILLIAM	9	27
KNOLL, ESTHER	35	32	KRAWZA, EDWARD	26	36	LADICH, MICHAEL	14	21	LARSON, FRED	21	2	LE HAY, WILLIAM	9	27
KNOPPS, EUGENE	15	23	KRAWZA, GRACE E.	15	22	LaFONTAINE, LESTER	32	15	LARSON, FRED E.	21	2	LE HAY, WILLIAM	9	27
KNOSALLA, DAVID	12	14	KRECL, M. & LEE	29	23	LAGE, A. & M.	31	18	LARSON, G. & M.	11	30	LE HAY, WILLIAM	9	27
KNOX, WILLIAM & SHERRY	21	23	KREEL, DANIEL	4	7	LAGE, ROGER R.	17	17	LARSON, GARY	36	36	LE HAY, WILLIAM	9	27
KNUCKEY, R. H.	25	34	KREEL, EDWARDYNE, (PFC)	28	27	LAGERUD, CONRAD	1	17	LARSON, GARY, (LC)	19	30	LE HAY, WILLIAM	9	27
KNUDSON, ALBERT	31	32	KREEL, PETER	4	7	LAGRO, CLEO	27	27	LARSON, GEORGE	22	36	LE HAY, WILLIAM	9	27
KNUDSON, ALBERT	36	31	KREGER, M. & C., JR.	31	36	LAGRO, CLIO	22	27	LARSON, GERALD	19	27	LE HAY, WILLIAM	9	27
KNUDSON, ALFRED & JERRY	25	13	KREISCHER, EDMOND	14	6	LAGRO, EARL	33	27	LARSON, GERALD A.	28	36	LE HAY, WILLIAM	9	27
KNUDSON, PHILLIP	36	31	KREJICIE, R. & E.	34	38	LAGRO, HENRY	19	21	LARSON, HAROLD	23	26	LE HAY, WILLIAM	9	27
KNUDSON, STEVEN	32	12	KREJICIE, ROBERT	10	32	LAGRO, JUDITH	19	21	LARSON, HAROLD E.	9	30	LE HAY, WILLIAM	9	27
KNUTSON, DONALD & HOOD, M.	18	7	KREMINSKI, PATRICIA	10	35	LAGRO, KENT	33	27	LARSON, J.	26	27	LE HAY, WILLIAM	9	27
KNUTSON, JOHN	12	15	KRENKE, J.	30	18	LAGRO, KENT D.	34	27	LARSON, J. & HOFFER, WM.	29	6	LE HAY, WILLIAM	9	27
KNUTSON, KENNETH R.	26	12	KRENZ, GARY (LC)	13	19	LAGRO, NEIL	27	27	LARSON, J. & M.	1	2	LE HAY, WILLIAM	9	27
KNUTSON, N. & DODGE, B.	29	8	KRENZ, JAMES & GARY	35	19	LAGRO, NEIL	27	35	LARSON, JEFFREY	1	20	LE HAY, WILLIAM	9	27
KNUTSON, NORMAN	24	4	KRENZ, LEONARD, ET AL	14	3	LAGRO, NEIL	28	35	LARSON, JEFFREY & BARBARA	36	30	LE HAY, WILLIAM	9	27
KNUTSON, NORMAN	32	8	KRENZ, THOMAS & BRUCE	13	17	LAGRO, NEIL	28	27	LARSON, JEFFREY L. (LC)	3	30	LE HAY, WILLIAM	9	27
KNUTSON, NORMAN	32	5	KRENSLE, JOSEPH	20	36	LAGRO, RANDY	27	27	LARSON, JEROME R.	13	19	LE HAY, WILLIAM	9	27
KNUTSON, RAYMOND	3	17	KRENSLE, BRUCE	14	39	LAHTI, A. & H.	30	37	LARSON, JOHN & WEICHEL, R.	33	9	LE HAY, WILLIAM	9	27
KNUTSON, RICHARD, ET AL	28	8	KREPS, A. & S., JR.	3	7	LAHTI, ARCHIE R. (LC)	25	38	LARSON, KAREN, ET AL	27	32	LE HAY, WILLIAM	9	27
KNUTSON, ROYAL	26	35	KREUTZER, DAVID	27	17	LAHTI, R. & G.	28	37	LARSON, KENNETH G.	16	36	LE HAY, WILLIAM	9	27
KNUTSON, V. & B.	22	32	KRIEGER, D. & M.	27	17	LAHTI, RONALD & GLORIA	25	39	LARSON, L. & A.	24	3	LE HAY, WILLIAM	9	27
KNUTSON, W. & H.	22	7	KRISAK, DANIEL	36	34	LAHTI, W. & H.	32	36	LARSON, L. & H.	23	3	LE HAY, WILLIAM	9	27
KNUTSON, WILLIAM P.	8	11	KRISAK, G. & K.	13	35	LAHTI, W. & H.	36	39	LARSON, LAWRENCE	6	21	LE HAY, WILLIAM	9	27
KOBERNICK, WILLIAM L.	31	5	KRISAK, GARY	36	27	LAHTI, WAYNE & HELMI	3	24	LARSON, LOIS	32	37	LE HAY, WILLIAM	9	27
KOCH, AUGUST C.	5	23	KRIVINCHEK, JOHN J.	35	30	LAHTI, WAYNE, (LC)	2	33	LARSON, LORETTA	32	5	LE HAY, WILLIAM	9	27
KOCH, R.	33	27	KROB, ROGER	7	18	LAITALA, LYNN M.	28	33	LARSON, LYMAN	30	5	LE HAY, WILLIAM	9	27
KOCH, RUDY, ET AL	33	27	KROB, ROGER & CORA	34	35	LAKE HILLICENT LAND CO.	28	33	LARSON, MAURICE H.	1	20	LE HAY, WILLIAM	9	27
KOCH, W. H., JR.	27	35	KROGSTAD, HAROLD, JR.	35	13	LAKE NEBAGANON GUN CLUB	36	32	LARSON, PAUL W.	19	2	LE HAY, WILLIAM	9	27
KOEHLER, FRED	23	23	KROLL, G. F. & C. L.	23	23	LAKE, MARY	20	38	LARSON, PETER L.	20	36	LE HAY, WILLIAM	9	27
KOEHLER, FRED	26	23	KROLL, GERALD & CAROLE	28	23	LAKESIDE BAPTIST CHURCH	11	37	LARSON, PHILLIP	23	23	LE HAY, WILLIAM	9	27
KOEHLER, L. M. & P. L.	19	24	KRONREY, L. R.	33	3	LAKESIDE BAPTIST CHURCH	12	37	LARSON, R. & D.	28	30	LE HAY, WILLIAM	9	27
KOEHLER, LARRY D.	24	23	KRONBERG, CHARLOTTE	26	35	LAKESIDE CEMETERY	12	37	LARSON, R. & J.	11	31	LE HAY, WILLIAM	9	27
KOEHLER, LOWELL	19	24	KRONBERG, JOHN W.	24	19	LAKESIDE SCHOOL	11	37	LARSON, RICHARD E., (LC)	13	19	LE HAY, WILLIAM	9	27
KOEHLER, W. & J.	21	23	KRONBERG, OLIVE	26	35	LaLIBERTE, DAVID	28	23	LARSON, ROBERT L.	26	4	LE HAY, WILLIAM	9	27
KOERN, J. & M.	30	38	KRONLUND, O., ET AL	24	13	LaLIBERTE, DOROTHY	25	13	LARSON, SCOTT	31	31	LE HAY, WILLIAM	9	27
KOENEN, JESSIE & FRANK	32	30	KROVEL, JACK	10	11	LaLIBERTE, PAUL H.	25	13	LARSON, SCOTT	30	32	LE HAY, WILLIAM	9	27
KOENEN, LEW	32	30	KRUEGER, EDWARD H.	34	37	LALOK, LOUIS & JUNE	17	17	LARSON, T.	28	4	LE HAY, WILLIAM	9	27
KOENEN, RAYMOND & CHERYL	31	36	KRUEGER, E. & W.	25	13	LaLONDE, RICHARD A. (LC)	30	9	LARSON, THOMAS G.	24	6	LE HAY, WILLIAM	9	27
KOENEN, SARAH A.	8	31	KRUGER, DONALD (LC)	2	24	LaMAR, J. & R.	27	35	LARSON, VALERIE	27	35	LE HAY, WILLIAM	9	27
KOENEN, WILLIAM J.	30	30	KRUGER, BRADLEY	36	12	LaMAR, JOHN H.	22	35	LARSON, W. & I.	14	3	LE HAY, WILLIAM	9	27
KOEPSSEL, RICHARD & EUNICE	6	20	KRUGER, DEAN, ET AL	24	19	LAMBERT, ALFRED	30	36	LARSON, WILLIAM	2	30	LE HAY, WILLIAM	9	27
KOETHE, DAVID W.	7	3	KRUGER, FRANKLIN & ETHEL	26	13	LAMBERT, D. & D.	22	31	LASCH, ELLERD	1	21	LE HAY, WILLIAM	9	27
KOFAL, EDWARD J.	18	6	KRUNVIEDE, L. & K.	29	6	LAMBERT, JAMES W. & CAROL K.	16	4	LASCHINGER, WAYNE & PHYLLIS	32	37	LE HAY, WILLIAM	9	27
KOFAL, RONALD E.	26	13	KRUSEL, ANNA C.	5	30	LAMBERT, JAMES W. & CAROL K.	15	4	LATHAM, IDA B.	18	18	LE HAY, WILLIAM	9	27
KOFAL, ROY L.	26	13	KRYGER, MARY JO	12	30	LAMBERT, JAMES W. & CAROL K.	17	4	LATVALA, RANDALL & BETH	10	17	LE HAY, WILLIAM	9	27
KOLANCIK, MICHAEL C.	11	35	KSIASZYK, JAMES N.	26	13	LAMBERT, JAMES W. & CAROL K.	18	4	LATVALA, T.	30	36	LE HAY, WILLIAM	9	27
KOLEK, LOUIS	14	23	KUBA, DONALD	35	10	LAMBERT, JAMES W. & CAROL K.	20	4	LAUBER, HENRY	27	5	LE HAY, WILLIAM	9	27
KOLENDA, DENNIS & BETTY	33	37	KUBA, DONALD J., SR.	28	10	LAMBERT, JAMES W. & CAROL K.	10	4	LAUER, EDWARD	24	35	LE HAY, WILLIAM	9	27
KOLSCHOWSKI, L.	29	5	KUBALA, FERN & TIMOTHY	29	20	LAMBERT, WILBUR (LC)	28	38						

OWNERS INDEX

NAME	SEC	PAGE	NAME	SEC	PAGE	NAME	SEC	PAGE	NAME	SEC	PAGE	NAME	SEC	PAGE
LIDBERG, RICHARD	36	12	LOCKE, T., (LC)	36	12	LUOSTARI, L. & P.	9	38	MAKI, RAYMOND	36	39	MATTHEWSON, DONNA	13	31
LIDBERG, RUSSELL	36	12	LOCHMART, BERNICE	30	13	LUOSTARI, LARRY	10	38	MAKI, RUSSEL, ET AL	15	43	MATTHEWSON, P. S. & DONNA	17	32
LIDELL, GREGORY	16	31	LOCHMAN, R. & G.	9	5	LUOSTARI, LARRY	2	38	MAKI, WAYNE	19	21	MATTHIENSEN, J. & F.	25	37
LIDELL, LOIS	1	17	LOEFFLER, FRANK, (LC)	4	26	LUOSTARI, M. & R.	27	42	MAKIE, HERBERT	34	42	MATTHIENSEN, JAY A.	25	37
LIEBAERT, MARK E.	8	31	LOGAN, WILLIAM, ET AL	23	36	LUOSTARI, M. & R.	34	42	MAKOVEC, W.	24	4	MATTS, DONALD, ET AL	19	11
LIEBAERT, MARSHALL E. (LC)	8	31	LOGCMAN, FRANK	32	11	LUOSTARI, RONALD & PAULA	15	38	MALEC, F. & B.	29	24	MATTSON, ALFRED, ET AL	25	38
LIEBEL, JON C.	10	31	LONGACK, CHESTER	12	37	LUOSTARI, V. P., ET AL	34	42	MALEC, FRANK & BETTY	30	24	MATTSON, ARTHUR	25	38
LIEBENTHAL, ERWIN	3	30	LONEY, DALE	9	38	LUOSTARI, VICTORIA	34	31	MALEY, UTE	32	2	MATTSON, AUNE	18	39
LIEBLE, JEANNINE	13	35	LONEY, DALE	9	38	LUPEI, RICHARD	30	38	MALEY, UTE	33	2	MATTSON, CECIL L.	4	31
LIEBLE, JON C.	33	27	LONG, DOROTHY	4	32	LUSIKKA, L. V. & L. M.	5	33	MALINOSKI, DENNIS	26	36	MATTSON, CLARENCE & ALICE	5	27
LIEBLE, JON C.	13	35	LONG, L.E.	1	18	LUSIKKA, LOREN	4	32	MALINOSKI, R. & L.	8	36	MATTSON, CLIFFORD & MARY	30	39
LIEDL, BERNARD & SHIRLEY	11	12	LONG, M. & D.	8	32	LUSNIA, R. & J.	22	23	MALISON, GEORGE & JUNE	16	13	MATTSON, CLINTON & ROXANN	34	38
LIEKERT, ETHEL	25	13	LONG, MATT H.	17	32	LUSTIG, K. & S.	2	24	MALLOY, PATRICK	32	24	MATTSON, D. & K.	5	27
LIEN, ANNA	20	30	LONG, MILTON H.	9	32	LUTZ, PATRICIA	21	23	MALMQUIST, LESLIE C.	12	31	MATTSON, DONALD, ET AL	1	37
LIEN, DENNIS & ANDREA	20	30	LONGRIE, MICHAEL	26	34	LYNCH, FRANCIS M.	34	37	MANCINI, MICHAEL	4	27	MATTSON, E. & H.	33	31
LIEN, JACK & JUDITH	36	8	LONGSHORE, DENNIS J.	16	30	LYNCH, JOHN	7	6	MANDELIN, D. & L.	26	23	MATTSON, EVERETT	14	33
LIEN, JACK, (LC)	20	30	LONGTINE, J. & L.	10	24	LYNCH, JOHN	36	11	MANDELIN, WILLIAM	15	43	MATTSON, HAROLD	4	31
LIEN, THORSTOM J.	33	33	LONGVILLE, GORDON	36	37	LYNCH, JOHN	12	5	MANDEY, NELLIE	7	15	MATTSON, JAMES E.	13	39
LIEHA, D. & F.	30	23	LONGWAY, DORIS	33	36	LYNCH, JOHN R.	30	12	MANOM, ORVILLE	2	24	MATTSON, JAMES E.	30	30
LIEHTA, DALE & JANET	15	23	LOOMIS, LEE & JUDITH	18	7	LYNH, JOHN, (LC)	31	12	MANITOU FALLS COOP WATER	27	27	MATTSON, LEONARD	4	31
LIFKA, AMY F.	21	5	LORD, ALBERT	26	16	LYNN, RICHARD	2	22	MANLEY, JAMES, SR.	6	21	MATTSON, LOWELL D.	6	31
LILJEBERG DENNIS	7	15	LORD, ALBERT, SR.	30	18	LYNN, W. & V.	34	32	MANN, PETER C.	34	42	MATTSON, M. R.	3	30
LILJEBERG, DENNIS, ET AL	2	14	LORD, EARL	30	18	LYNN, W. & V.	35	32	MANN, WILLIAM L.	6	25	MATTSON, MARSHALL R.	20	30
LILJEGREN & HARVEY CONST.	6	25	LORD, J. E. & J. A.	30	18	LYON, RICHARD	32	5	MANNING MOTEL SUPERIOR	17	31	MATTSON, MARTIN	23	38
LILJEGREN, ROBERT, ET AL	35	32	LORD, JOSEPH	26	17	LYONS, EDWARD & CEIL	18	9	MANOR, R. & R.	30	36	MATTSON, MARTIN	25	38
LILJEGREN, ROBERT, ET AL	31	32	LORD, MAE EDITH	30	18	LYS DAHL, D. & P.	26	27	MANOR, WILMA	29	23	MATTSON, MARVIN N.	13	39
LIND, ANDREW	34	32	LORENZ, WM. & ET TA. (PFC)	24	3	LYS DAHL, LAVERNE	27	27	MANZ, RONALD F.	24	33	MATTSON, MATHIAS V.	20	5
LIND, CLIFFORD	32	35	LORENZ, Y. & ET TA (PFC)	26	5	LYSTIG, MORRIS	31	17	MAPLE COOPERATIVE ASS'N.	3	32	MATTSON, PEGGY	30	30
LIND, DORA	36	37	LORIMOR, ALAN C.	20	31	LYTHJOHAN, ROBERT & EUNICE	25	13	MAPLE FARMERS COOP. ASS'N.	34	38	MATTSON, THURIE	4	31
LIND, L. & M.	7	37	LORIMOR, BRUCE & SANDRA	10	22				MAPLE SCHOOL DISTRICT	4	32	MATTSON, W., ET AL	1	37
LIND, LARRY & JOYCE	12	36	LORIMOR, KEITH	10	5	-M-			MAPLE TELEPHONE CO. INC.	35	38	MATTSON'S CAMP INC.	28	8
LINDAHL, BERNICE	10	30	LORIMOR, LARRY & ETHEL	10	22	MAAS, ROBERT	30	17	MARAS, NICK	4	32	MATUZAK, ANTHONY	24	17
LINDAHL, GLEN	7	32	LORR, GEORGE, J. JR.	25	23	MAC KENZIE, H. & J.	11	21	MARAVICK, BETTY, ET AL	30	35	MATY, JACOB J., ET AL	18	25
LINDAHL, GLEN, ET AL	14	33	LOSCHKO, A. & K.	3	12	MAC ROSTIE, CHRISTOPHER	36	36	MARCIAND, MARTHA	15	5	MATZKE, R. & A.	14	6
LINDAHL, L.E.	18	32	LOSSOS, GUS J.	10	22	MACCIA, BARBARA J.	24	7	MARCUK, EDMUND	3	24	MATZKE, R. & A.	23	6
LINDBERG, A., TRUSTEE	6	27	LOTT, EDWARD	13	35	MACE, RICHARD & CONNIE	5	22	MARG, D. & N.	12	6	MATZKE, RUDOLPH M.	19	17
LINDBERG, CLARENCE	22	37	LOUISIANA-PACIFIC CORP.	33	23	MACIEVIC, ANTHONY	1	6	MARGALSKI, EUGENE	27	32	MAULA, ALBERT	32	36
LINDBERG, ERHART	9	43	LOUTSCH, PATRICK W.	24	6	MACK, C. & L.	19	27	MARKEY, GERALD (LC)	29	23	MAURER, A. & A.	29	32
LINDBERG, ERHART	10	43	LOVE, DANIEL & SUSAN	18	38	MACK, GARY A.	26	4	MARGREN, P. W.	35	31	MAURER, KATHERINE	21	31
LINDBERG, GEORGE	10	23	LOVE, DOUGLAS (LC)	32	36	MACK, KEITH & PHYLLIS	1	17	MARKEE, CYRUS F.	35	17	MAURER, SCOTT & DEBORAH	26	32
LINDBERG, J. & E.	4	2	LOVE, GEORGE	12	27	MACK, R., JR. & KENNETH	7	21	MARCON, EDWARD	29	36	MAUSOLF, JOHN H. (LC)	32	8
LINDBERG, LILLIAN (LC)	21	24	LOVE, HAROLD	10	27	MACK, VIOLA J.	31	3	MARCON, RONALD & AUDREY	3	32	MAUSOLF, MICHAEL	32	8
LINDBERG, R. & S.	9	24	LOVE, HERBERT D. & JOAN	32	11	MACK, VIOLA J.	30	21	MARQUARDT, MARY T.	12	27	MAUSES, LYLE	33	12
LINDBERG, R. & S.	2	24	LOVE, LYNN M.	10	27	MACKAY, DALE & MARGARET	35	43	MARQUETTE NAT'L BANK MPLS	27	33	MAVIS, V. & SMITH, P.	33	12
LINDBERG, RANDY D.	10	26	LOVE, ROGER	32	11	MACKENHAUSEN, H.	32	5	MARSH, HAROLD	1	6	MAY, W. & J.	30	36
LINDBERG, RANDY D.	14	35	LOWEY, DOUGLAS	22	39	MackENZIE, HUGH & JOY	11	36	MARSH, LESTER & NANCY	6	33	MAYER, DONALD	16	11
LINDBERG, ROY	26	35	LOYLAND, JOHN D.	11	37	MackENZIE, JOY A.	11	37	MARSHALL, CLARA	33	35	McCAINE, ROBERT L.	19	24
LINDBLAD, E. J.	13	35	LOZON, GERALD R. & MICHAEL	20	5	MACKAY, D. & M.	7	37	MARSHALL, EINERE C.	24	4	McCAIN, CLYDE S.	19	21
LINDBLAD, ELMER	14	21	LUCAS, AVERY	26	30	MACKAY, D. & S., ET AL	7	37	MARSHALL, L. & J.	27	32	McCALLA, WAYNE	8	32
LINDBLAD, ELWOOD, ET AL	14	21	LUCAS, DALE W.	26	30	MACKAY, KURTSS D.	27	31	MARSHALL, WILLIAM	1	34	McCANN, C. & C.	31	5
LIND, RAYMOND	21	6	LUCAS, EDWARD	26	17	MACKI, INA L.	35	38	MARSIK, ANTON	3	24	McCAUL, R. & M.	26	13
LINDGREN, JAMES & ELVERA	2	17	LUCAS, JAMES, ET AL	8	17	MACKYOL, CHARLOTTE	2	21	MARTEN, ROGER	26	39	McGILL, LLOYD	22	36
LINDELOF, DON & PATRICIA	19	30	LUCIUS WOODS PARK	25	17	MACKYOL, WILLIAM (LC)	31	30	MARTEN, ROGER	26	39	McCLEANATHAN, ROBERT & FAYE	3	11
LINDELOF, DON & PATRICIA	24	27	LUCIUS, DOUGLAS	1	11	MACLELLAN, FLORENCE	12	11	MARTENS, JEFFREY & DONALD	26	39	McCOLLUM, R., ET AL (LC)	23	21
LINDELOF, HERBERT	14	21	LUCIUS, H. & D.	1	11	MacLELLAN, MURDOCK	12	11	MARTENS, ROGER H. (LC)	28	12	McCOLLUM, ROGER B. (LC)	23	21
LINDELOF, HERBERT	13	27	LUCIUS, LOREN	12	17	MADDOX, LEWIS	24	30	MARTICHUSKI, FREDERICK	31	43	McCONKEY, D. E. & N. A.	33	2
LINDELOF, HERBERT & CAROLYN	24	27	LUCK, STANLEY	35	13	MADSON, DANIEL & DIANNE	31	33	MARTIN, CALVIN	33	27	McCONKEY, NANCY	34	2
LINDELOF, HERBERT & CAROLYN	27	27	LUEBBE, D. & P.	26	17	MADSEN, CARL R.	14	12	MARTIN, CURTIS & AGNES	15	31	McCONNIE, DARWIN	26	38
LINDELOF, HERBERT & CAROLYN	19	30	LUEDTKE, FRANK	27	23	MADSEN, ELLEN P., ET AL	15	39	MARTIN, DAVID	32	27	McCONNELL, ROBERT	14	27
LINDEMANN, J.	26	16	LUHM, W. & D.	18	22	MADSEN, FRANTS T.	20	39	MARTIN, DORIS D.	30	37	McCONNELL, MARY P.	5	5
LINDEN, A. DWAYNE, ET AL	1	18	LUKE, CLARENCE, ET AL	34	8	MADSEN, FRANTS T.	21	39	MARTIN, EDWARD	2	31	McCONNELL, ROBERT, MARK	14	21
LINDEN, C. WAYNE	2	23	LULL, H. & D.	9	24	MADSEN, H. & K.	13	35	MARTIN, GAYLE	17	27	McCORNACK, WALTER & ALICE	1	6
LINDEN, WAYNE	25	37	LULL, LARRY & FERN	16	31	MADSEN, HELEN	7	21	MARTIN, GAYLE R.	8	27	McCUMBER, E. & H.	32	13
LINDGREN, BERTA, (LC)	6	33	LUOFF, DOUGLAS	27	5	MADSEN, JAMES	22	24	MARTIN, GEORGE V.	9	31	McCUMBER, ERNEST	33	13
LINDGREN, BURTON	30	39	LUND, BARBARA	30	36	MADSEN, JOHN (LC)	11	36	MARTIN, GEORGE V.	15	31	McCUMBER, ERNEST & HELEN	31	13
LINDGREN, D. & E.	19	39	LUND, ELNA	20	24	MADSEN, RAYMOND	36	26	MARTIN, J. & J.	35	43	McCUSKER, BRIAN	18	30
LINDGREN, DUANE	30	39	LUND, GLEN H.	1	15	MADSEN, ROY & MELODY	5	15	MARTIN, J. & J.	36	43	McCUSKER, J. & S.	18	30
LINDGREN, DUANE	31	39	LUND, J. & V.	16	5	MAGDZAS, DANIEL P.	1	23	MARTIN, J. & J.	17	27	McCUSKEY, DOUGLAS	23	17
LINDGREN, EDWARD H.	25	34	LUND, J. & V.	17	32	MAGERL, GILBERT	20	38	MARTIN, JAMES W.	1	39	McCUSKEY, MARGARET	23	17
LINDQUIST, CURTIS	1	2	LUND, JAMES & VIVIAN	28	23	MAGIE, OSAGE (INDIAN LAND)	28	18	MARTIN, JIM	1	39	McDANIEL, R. (MRS.)	33	17
LINDQUIST, E.	26	27	LUND, MILLIE B.	24	17	MAGLIL, JULIA R.	6	31	MARTIN, JOHN	2	39	McDANIELS, DAVID, ET AL	13	19
LINDQUIST, J. & P.	35	37	LUND, WILLIAM R. & LILLIAN	14	36	MAGNUSON, H. & S. V.	14	33	MARTIN, JOHN	28	23	McDERMOTT, JOSEPH B.	27	5
LINDQUIST, KEVIN	34	27	LUND, WILLIAM R.	15	27	MAGNUSON, JOHN	36	32	MARTIN, M. & J.	9	5	McDERMOTT, ROBERT J.	32	36
LINDQUIST, V. & J.	35	27	LUNDBERG, J. & D.	6	32	MAGNUSON, KELLY E.	32	27	MARTIN, RANDALL W.	20	30	McDERMOTT, RICH III	6	15
LINDSTAM, DONALD	2	24	LUNDBERG, JAMES L.	13	21	MAGNUSON, KENNETH	14	33	MARTIN, ROBERT	20	30	McDONALD, JOHN E.	25	34
LINK BROTHERS	29	33	LUNDBERG, K. & J.	34	37	MAGNUSON, KENNETH & LIALA	3	32	MARTIN, ROBERT	29	30	McDONALD, LARRY J.	24	10
LINK BROTHERS	32	33	LUNDBERG, LAURA M.	17	32	MAGON, CHESTER	12	13	MARTIN, ROBERT, (LC)	17	22	McDONALD, R. & E.	13	35
LINK BROTHERS FARM INC.	29	5	LUNDBERG, ROBERT	7	32	MAGOON, A. & E.	18	12	MARTIN, ROGER	26	39	McDONALD, ROSEMARIE	26	16
LINK, J.	29	5	LUNDBERG, ROBERT F.	5	31	MAHAN BARBARA	5	21	MARTIN, ROY F.	2	31	McDONNELL, MICHAEL	22	23
LINK, JOHN & ROBERT	28	5	LUNDBERG, TERRY	8	32	MAHANA, PATRICK A. & T. L.	8	37	MARTIN, ROY F. & BONITA	35	37	McDONOUGH, W. E.	25	35
LINK, JOHN E. & ROBERT	28	5	LUNDBERG, WILLIAM I.	16	32	MAHONEY, JAMES	30	30	MARTIN, RUSSELL	20	30	McELMURRY, DUANE	25	4
LINK, R. & J.	32	5	LUNDBERG, WILLIAM I.	6	32	MAHONEY, JAMES M. (LC)	33	3	MARTIN, RUSSELL, (LC)	17	22	MCGILL, MARY, ET AL	36	32
LINSTROTH, M.	15	8	LUNDEB, WILLIAM I.	32	38	MAINS, ALAN & KAREN	24	26	MARTIN, TERRY R.	27	30	MCGILLIVRAY, LLOYD	35	19
LINSTROTH, M.	28	8	LUNDE, ANTONIUS	11	32	MAINS, CHRIS & LOTTIE	19	27	MARTINA, EBBA	15	43	McGRATH, E. & G.	11	17
LINSTROTH, MARGARET	15	8	LUNDEEN D. & E.	7	31	MAINS, DONALD L.	23	26	MARTINI, CHARLES	5	5	McGRATH, GERALDINE	36	26
LINSTROTH, MARGARET	28	8	LUNDEEN, D. & E.	18	31	MAIRE, PAUL R.	5	27	MARTINI, JOHN	5	5	McGRATH, JAMES	14	3
LINTULA, ALICE	7	37	LUNDEEN, J. & Y.	12	31	MAKELA, AILIE	18	39	MARTINSON, G. & L.	1	33	McGRATH, PATRICK B.	3	20
LINTULA, ELMER	12	36	LUNDEEN, JAMES P.	12	31	MAKELA, ARNOLD	35	38	MARTINSON, W. C.	9	24	McGRAW, J. & M.	34	35
LINTULA, ELMER	18	38	LUNDEEN, JUDITH, ET AL	18	43	MAKELA, CLEO	33	2	MARTY, G. & E.	30	12	McGREEVY, ROBERT & RICHARD	17	5
LINTULA, JON	26	31	LUNDEEN, M											

## OWNERS INDEX

NAME	SEC	PAGE	NAME	SEC	PAGE	NAME	SEC	PAGE	NAME	SEC	PAGE
McLENNAN, KAY & BARBARA	23	35	MICKOLA, R. & B.	35	38	MOON, WILLIAM H., JR.	11	31	MOSINEE PAPER MILLS CO.	4	13
McLEOD, ROBERT, (LC)	24	17	MICKOLA, R. & B.	36	38	MOONEY PARK	25	13	MOSINEE PAPER MILLS CO.	5	13
McMACKEN, ALICE	8	35	MICKOLA, R. & B.	25	38	MOONEY, SHARON	6	21	MOSINEE PAPER MILLS CO.	6	13
McMAHON, GARY & BETTY	24	19	MIKLOCAZAK, G. & C.	32	36	MOORE, JAMES B.	13	19	MOSINEE PAPER MILLS CO.	7	13
McMAHON, JOHN, SR.	21	27	MIKROT, I. & H.	12	30	MOORE, JAMES R.	23	19	MOSINEE PAPER MILLS CO.	8	13
McMAHON, M. & J., SR.	8	37	MIKROT, MICHAEL I.	1	30	MOORE, JOHN & KEVIN	21	6	MOSINEE PAPER MILLS CO.	9	13
McMEKIN, FRED, JR.	33	35	MIKROT, MICHAEL I.	11	30	MOORE, ROBERT JOHN	32	37	MOSINEE PAPER MILLS CO.	10	13
McMEKIN, MARGARET	22	27	MIKULICH, MICHAEL (LC)	16	10	MOORE, SAM A.	14	13	MOSINEE PAPER MILLS CO.	11	13
McMULLEN, IRVING & WILLIAM	15	22	MILAND, HARY & JAMES, JR.	13	10	MORAN, LAWRENCE	34	27	MOSINEE PAPER MILLS CO.	12	13
McMULLEN, WILLIAM B.	2	6	MILANOSKI, JOHN W.	14	35	MORAN, R. & M.	8	31	MOSINEE PAPER MILLS CO.	13	13
McNAUGHTON, VIRGINIA	29	36	MILAVITZ, FRANK	14	31	MORAN, T. & B.	35	36	MOSINEE PAPER MILLS CO.	15	13
McNAUGHTON, WALTER	26	30	MILCHESKY, JOHN	8	21	MOREAU, NANCY J.	36	27	MOSINEE PAPER MILLS CO.	16	13
McNEAL, NORMA H.	8	37	MILCHESKY, S. & D.	6	21	MORELAND, DONALD	6	24	MOSINEE PAPER MILLS CO.	17	13
McNEEL, JAMES, ET AL	30	35	MILCHESKY, S. & D.	7	21	MORETTO, DONALD	6	24	MOSINEE PAPER MILLS CO.	18	13
McNEEL, JAMES, ET AL	31	35	MILCHESKY, TOM & SHIRLEY	14	31	MORETTO, ALFONSA, ET AL	34	34	MOSINEE PAPER MILLS CO.	19	13
McNEIL, JOHN, ET AL	26	43	MILCHESKY, VINCENT	21	27	MORETTO, JOSEPH	9	27	MOSINEE PAPER MILLS CO.	20	13
McNEIL, JOHN, ET AL	27	43	MILCHESKY, VINCENT, ET AL	8	21	MORETTO, OLIVER	11	26	MOSINEE PAPER MILLS CO.	21	13
McNEIL, KAY F., ET AL	27	43	MILDE, CARL	5	23	MORETTO, SARAFINO	3	26	MOSINEE PAPER MILLS CO.	22	13
McNEIL, WANDA M., ET AL	27	43	MILFAJT, MARILYN	10	20	MORETTO, TETO	9	24	MOSINEE PAPER MILLS CO.	23	13
McNITT, PAUL	13	10	MILINKOVICH, RICHARD	25	35	MORFORD, PAMELA	1	26	MOSINEE PAPER MILLS CO.	24	13
McNUTT, WILLIAM	6	15	MILTITZER, DOROTHY	1	6	MORGAN, ALLEN, (LC)	34	37	MOSINEE PAPER MILLS CO.	25	13
McQUADE, BRUCE & WAGNER, J.	30	24	MILKOVICH, WILLIAM	25	13	MORGAN, ART & GRACIE	16	36	MOSINEE PAPER MILLS CO.	26	13
McQUADE, R. & B.	13	6	MILLER, B. & M.	12	33	MORGAN, ART & GRACIE	15	36	MOSINEE PAPER MILLS CO.	27	13
McQUADE, R. & B.	14	6	MILLER, B. & M.	10	25	MORGAN, ARTHUR & GRACIE	30	37	MOSINEE PAPER MILLS CO.	28	13
MEALS, STEVEN	9	31	MILLER, BRENDT	22	23	MORGAN, BRYAN L. (LC)	4	31	MOSINEE PAPER MILLS CO.	29	13
MEALY, RUTH	5	32	MILLER, D. (LC)	18	3	MORGAN, MICHAEL & CHERYL	36	32	MOSINEE PAPER MILLS CO.	30	13
MEARL, MARY	6	33	MILLER, D. & B.	18	3	MORGANSKI, WALTER, ET AL	1	14	MOSINEE PAPER MILLS CO.	31	13
MEGA, THOMAS (LC)	14	21	MILLER, D. & N.	16	31	MORIEITO, SARAFINO	3	26	MOSINEE PAPER MILLS CO.	32	13
MEGINNIS, PAUL II	25	13	MILLER, ED. (LE)	14	26	MORK, C. H.	2	18	MOSINEE PAPER MILLS CO.	33	13
METEROTTO, THOMAS	29	27	MILLER, EDWARD (LE)	11	26	MORK, EARL & JULIE	5	5	MOSINEE PAPER MILLS CO.	34	13
MELLIER, T.	33	5	MILLER, ELAINE	3	23	MORK, MARK & LOIS	6	5	MOSINEE PAPER MILLS CO.	35	13
MELNKE, NORMAN (LC)	1	2	MILLER, FRANCES	9	12	MORK, WAYNE, ET AL	2	18	MOSINEE PAPER MILLS CO.	36	13
MELNKE, NORMAN & MARY	36	8	MILLER, GENE & DONNA	9	23	MORLEY, STEVEN M. (LC)	31	32	MOSINEE PAPER MILLS CO.	37	13
MELNKE, VERNITA E.	8	31	MILLER, HENRY L. (LC)	31	32	MORLEY, STEVEN M. (LC)	35	30	MOSINEE PAPER MILLS CO.	38	13
MEITZNER, E. & A.	33	17	MILLER, JAN F.	18	37	MORRIS, JAMES E.	24	31	MOSINEE PAPER MILLS CO.	39	13
MEITZNER, E. & A.	34	17	MILLER, JOHN E., JR.	14	43	MORRIS, M. & G.	6	33	MOSINEE PAPER MILLS CO.	40	13
MELANSON, MARVIN	24	34	MILLER, JOSEPH	26	27	MORRIS, WILLIAM E. (LC)	35	10	MOSINEE PAPER MILLS CO.	41	13
MELCHER, GEORGE & SUSANA	24	39	MILLER, JOSEPH M.	26	27	MORRISON, PETER	31	32	MOSINEE PAPER MILLS CO.	42	13
MELGAARD, HARVEY & LILAH	36	12	MILLER, KENNETH	33	20	MORRISON, R. & R.	34	8	MOSINEE PAPER MILLS CO.	43	13
MELLAND, R. & E.	24	4	MILLER, LEE A. & WILDA	35	42	MORROW, CHARLENE	24	34	MOSINEE PAPER MILLS CO.	44	13
MELLAND, RICHARD	30	5	MILLER, LOUIS	51	27	MORSE, TOM & LILA	22	23	MOSINEE PAPER MILLS CO.	45	13
MELLER, J. & C.	26	23	MILLER, MARY W.	2	24	MORSE, TOM & LILA	23	23	MOSINEE PAPER MILLS CO.	46	13
MELLER, J. & M.	26	23	MILLER, MILDRED, ET AL	32	18	MORTENSON, GARY	8	3	MOSINEE PAPER MILLS CO.	47	13
MELLER, JOHN A.	20	23	MILLER, O. & L.	27	32	MORTIMER, BRUCE, ET AL	10	13	MOSINEE PAPER MILLS CO.	48	13
MELLER, JOSEPH & MARY	14	17	MILLER, R. & A.	9	23	MOSENTINE, K. P., ET AL	17	18	MOSINEE PAPER MILLS CO.	49	13
MELLER, MAJOR	30	23	MILLER, RAY	11	23	MOSER, R.	23	38	MOSINEE PAPER MILLS CO.	50	13
MELLER, ROMAIN	30	23	MILLER, RAY	12	23	MOSER, RUTH	7	25	MOSINEE PAPER MILLS CO.	51	13
MELLER, WILLIAM	32	33	MILLER, ROBERT & KATHLEEN	18	30	MOSER, S. & W., ET AL	18	12	MOSINEE PAPER MILLS CO.	52	13
MELLER, WILLIAM G.	29	23	MILLER, ROBERT C.	30	39	MOSINEE PAPER MILLS CO.	16	4	MOSINEE PAPER MILLS CO.	53	13
MELLER, WILLIAM H.	29	23	MILLER, ROBERT L.	19	31	MOSINEE PAPER CORP.	3	5	MOSINEE PAPER MILLS CO.	54	13
MELTREN, E. JR., ET AL	18	15	MILLER, THOMAS & C.	16	2	MOSINEE PAPER CORP.	17	13	MOSINEE PAPER MILLS CO.	55	13
MELTON, ALONZO & PATRICIA	22	16	MILLIKEN, J. W. & R. P.	5	2	MOSINEE PAPER MILLS	14	13	MOSINEE PAPER MILLS CO.	56	13
MELVILLE, JOHN, JR.	16	10	MILLINGTON, L. & S.	22	37	MOSINEE PAPER MILLS CO.	13	5	MOSINEE PAPER MILLS CO.	57	13
MENKREY, JOHN C.	25	42	MILLS CO. INC.	15	36	MOSINEE PAPER MILLS CO.	14	5	MOSINEE PAPER MILLS CO.	58	13
MENGLER, MARY, ET AL	7	25	MILLS, ALICE	12	35	MOSINEE PAPER MILLS CO.	19	5	MOSINEE PAPER MILLS CO.	59	13
MENZIES, F. & P.	12	24	MILLS, MICHAEL (LC)	25	15	MOSINEE PAPER MILLS CO.	20	5	MOSINEE PAPER MILLS CO.	60	13
MERCADO, CATHERINE	11	17	MILLVIEV COMMUNITY CLUB	8	37	MOSINEE PAPER MILLS CO.	23	5	MOSINEE PAPER MILLS CO.	61	13
MERCHANT, J.	23	38	MILTON, F. C. & H.	18	43	MOSINEE PAPER MILLS CO.	24	5	MOSINEE PAPER MILLS CO.	62	13
MERGES, JOSEPH J.	13	39	MILTON, FRANK & GRIBBLE, J.	2	15	MOSINEE PAPER MILLS CO.	25	5	MOSINEE PAPER MILLS CO.	63	13
MERIS, DONALD C.	33	31	MIRABELLE, L. & R.	18	38	MOSINEE PAPER MILLS CO.	26	5	MOSINEE PAPER MILLS CO.	64	13
MERILA, G. & P.	16	39	MIRREAU, L. & L.	16	3	MOSINEE PAPER MILLS CO.	27	5	MOSINEE PAPER MILLS CO.	65	13
MERILA, R. & J.	8	32	MISKO, JOSEPH	25	12	MOSINEE PAPER MILLS CO.	28	5	MOSINEE PAPER MILLS CO.	66	13
MERILA, ROBERT S.	8	37	MISKIMINS, JOHN (LC)	6	20	MOSINEE PAPER MILLS CO.	29	5	MOSINEE PAPER MILLS CO.	67	13
MERONK, STANLEY	24	30	MISSINE, ALVIN & MARJORIE	2	30	MOSINEE PAPER MILLS CO.	30	5	MOSINEE PAPER MILLS CO.	68	13
MERRIFIELD, MILLER	32	2	MISSINE, F. & E.	31	31	MOSINEE PAPER MILLS CO.	31	5	MOSINEE PAPER MILLS CO.	69	13
MERRILL LYNCH ART	2	17	MISSINE, FRANK	22	30	MOSINEE PAPER MILLS CO.	32	5	MOSINEE PAPER MILLS CO.	70	13
MERRITT, EDWARD & CONNIE	26	12	MISSINNE, FRANK & ELNA	32	37	MOSINEE PAPER MILLS CO.	33	5	MOSINEE PAPER MILLS CO.	71	13
MERRITT, KEVIN D.	2	17	MISSINNE, ROBERT	32	37	MOSINEE PAPER MILLS CO.	34	5	MOSINEE PAPER MILLS CO.	72	13
MERTES, DONALD C.	32	31	MISSINNE, ROBERT D.	31	37	MOSINEE PAPER MILLS CO.	35	5	MOSINEE PAPER MILLS CO.	73	13
MERTZ, CLARENCE	6	15	MITCHELL, AGNES	12	23	MOSINEE PAPER MILLS CO.	36	5	MOSINEE PAPER MILLS CO.	74	13
MERTZIG, J. & B.	26	17	MITCHELL, ALICE L.	24	4	MOSINEE PAPER MILLS CO.	37	5	MOSINEE PAPER MILLS CO.	75	13
MERTZIG, JAMES	25	17	MITCHELL, CLARA	25	4	MOSINEE PAPER MILLS CO.	2	6	MOSINEE PAPER MILLS CO.	76	13
MERTZIG, JAMES & BEULAH	30	18	MITCHELL, D. & JOHNSON, E.	14	17	MOSINEE PAPER MILLS CO.	3	6	MOSINEE PAPER MILLS CO.	77	13
MESSANY, FRANCES	16	24	MITCHELL, DALE A. & JAN (LC)	10	31	MOSINEE PAPER MILLS CO.	5	6	MOSINEE PAPER MILLS CO.	78	13
METCALF, DEAN (LC)	1	22	MITCHELL, JAMES L.	27	17	MOSINEE PAPER MILLS CO.	6	6	MOSINEE PAPER MILLS CO.	79	13
METCALFE, SAMUEL	23	24	MITCHELL, ROBERT	30	24	MOSINEE PAPER MILLS CO.	7	6	MOSINEE PAPER MILLS CO.	80	13
METCALFE, SAMUEL N.	18	25	MITTLESON, RANDY	3	31	MOSINEE PAPER MILLS CO.	9	6	MOSINEE PAPER MILLS CO.	81	13
METERAUD, JOHN, JR.	4	37	MIZINSKI, JEFFREY	13	24	MOSINEE PAPER MILLS CO.	10	6	MOSINEE PAPER MILLS CO.	82	13
METZINGER, JOSEPH	31	30	MLSNA, BERNARD	6	21	MOSINEE PAPER MILLS CO.	11	6	MOSINEE PAPER MILLS CO.	83	13
METZINGER, JOSEPH	6	22	MOBLEY, DAVID	23	26	MOSINEE PAPER MILLS CO.	12	6	MOSINEE PAPER MILLS CO.	84	13
MEYER, CHARLES & MARY	31	17	MOBLEY, DAVID	24	26	MOSINEE PAPER MILLS CO.	15	6	MOSINEE PAPER MILLS CO.	85	13
MEYER, DWIGHT	34	36	MOEEN, A. & J.	11	35	MOSINEE PAPER MILLS CO.	16	6	MOSINEE PAPER MILLS CO.	86	13
MEYER, THOMAS	26	33	MOEEN, JEANETTE	3	27	MOSINEE PAPER MILLS CO.	17	6	MOSINEE PAPER MILLS CO.	87	13
MEYER, THOMAS	27	33	MOE, ALLEN E.	16	3	MOSINEE PAPER MILLS CO.	18	6	MOSINEE PAPER MILLS CO.	88	13
MEYERS, G. & J.,	28	33	MOE, GARY J.	18	38	MOSINEE PAPER MILLS CO.	19	6	MOSINEE PAPER MILLS CO.	89	13
MEYERS, JOHN J.	1	21	MOEN, AGNES F.	11	20	MOSINEE PAPER MILLS CO.	19	6	MOSINEE PAPER MILLS CO.	90	13
MEYERS, KENNETH & BASLEY E.	31	22	MOEN, DONALD	6	21	MOSINEE PAPER MILLS CO.	28	6	MOSINEE PAPER MILLS CO.	91	13
MEYERS, PHILLIP	30	15	MOEN, LEONARD	11	20	MOSINEE PAPER MILLS CO.	30	6	MOSINEE PAPER MILLS CO.	92	13
MEYERS, R./CAROL MEYERS	21	30	MOEN, PHYLLIS	10	27	MOSINEE PAPER MILLS CO.	5	7	MOSINEE PAPER MILLS CO.	93	13
MEYETT, JOHN P.	31	18	MOEN, R. & A.	16	27	MOSINEE PAPER MILLS CO.	6	7	MOSINEE PAPER MILLS CO.	94	13
MEYSMAN, DANIEL & VICKIE	1	22	MOEN, SADIE	35	26	MOSINEE PAPER MILLS CO.	7	7	MOSINEE PAPER MILLS CO.	95	13
MEYSMAN, GARY	15	27	MOFFETT, CHARLES	21	24	MOSINEE PAPER MILLS CO.	8	7	MOSINEE PAPER MILLS CO.	96	13
MEYSMAN, KENNETH	21	38	MONGENSON, ROBERT & JOAN	2	24	MOSINEE PAPER MILLS CO.	9	7	MOSINEE PAPER MILLS CO.	97	13
MICHAELSON, MALCOM, ET AL	12	12	MOHN, GERALD L.	36	31	MOSINEE PAPER MILLS CO.	35	10	MOSINEE PAPER MILLS CO.	98	13
MICHALSKI, RICHARD & RAY	22	23	MOIN, MARY	35	36	MOSINEE PAPER MILLS CO.	2	11	MOSINEE PAPER MILLS CO.	99	13
MICHALSKI, RUSSELL	36	4	MOKRY, H. & G.	29	20	MOSINEE PAPER MILLS CO.	13	11	MOSINEE PAPER MILLS CO.	100	13
MICKELSON, JEFFREY S. (LC)	14	21	MOLAMPHY, EDWARD	7	2	MOSINEE PAPER MILLS CO.	24	11	MOSINEE PAPER MILLS CO.	101	13
MICKELSON, LARRY D.	26	12	MOLDENHAUER, ART C.	10	3	MOSINEE PAPER MILLS CO.	1	12	MOSINEE PAPER MILLS CO.	102	13
MICKENDRAW, ED. & L.	7	31	MOLITOR, BRUCE (LC)	18	3	MOSINEE PAPER MILLS CO.	11	12	MOSINEE PAPER MILLS CO.	103	13
MIDDLETON, G. & B.	28	30	MOLL, ERNEST & LOIS	27	4	MOSINEE PAPER MILLS CO.	12	12	MOSINEE PAPER MILLS CO.	104	13
MIDDLETON, HARLEY	22	30	MOLL, HAROLD, (LC)	33	2	MOSINEE PAPER MILLS CO.	13	12	MOSINEE PAPER MILLS CO.	105	13
MIDLING, BARRY & WENDY	5	39	MOLLENHAUER, CHARLES	7	15	MOSINEE PAPER MILLS CO.	14	12	MOSINEE PAPER MILLS CO.	106	13
MIDLING, BARRY & WENDY	6	39	MOLLENHAUER, GERALDINE	7	15	MOSINEE PAPER MILLS CO.	21	12	MOSINEE PAPER MILLS CO.	107	13
MIDLING, BARRY & WENDY	7	39	MOLLER, D. & R.	18	32	MOSINEE PAPER MILLS CO.	23	12	MOSINEE PAPER MILLS CO.	108	13
MIELSEN, KENT & JUNE	8	3	MOLLER, WALTER	16	31	MOSINEE PAPER MILLS CO.	24	12	MOSINEE PAPER MILLS CO.	109	13
MIESSBAUER, D. & L.	5	31	MOLLNER, R. & L.	1	6	MOSINEE PAPER MILLS CO.	26	12	MOSINEE PAPER MILLS CO.	110	13
MIESSBAUER, THOMAS	6	31	MOLNAR, JUDI (LC)	10	24	MOSINEE PAPER MILLS CO.	27	12	MOSINEE PAPER MILLS CO.	111	13
MIESEN, ROBERT C.	24	17	MOLNER, ADOLPH	9	27	MOSINEE PAPER MILLS CO.	28	12	MOSINEE PAPER MILLS CO.	112	13
MIHALIK, AGNES	1	31	MONIOT, EDWARD A.	11	32	MOSINEE PAPER MILLS CO.	29	12	MOSINEE PAPER MILLS CO.	113	13
MIHALIK, AGNES	36	37	MONSON, SYLVIA	35	38	MOS					

OWNERS INDEX

Table with columns: NAME, SEC, PAGE, NAME, SEC, PAGE, NAME, SEC, PAGE, NAME, SEC, PAGE, NAME, SEC, PAGE. Contains multiple rows of owner information across the page.

OWNERS INDEX

NAME	SEC PAGE	NAME	SEC PAGE	NAME	SEC PAGE	NAME	SEC PAGE	NAME	SEC PAGE
PEET, HELGA	26 13	PETERSON, REUBEN	6 39	PLUNTZ, CHARLES	22 43	PROD. CREDIT ASS'N.	31 43	REGALIA, CRAIG	29 32
PEIKSON, JOHN & CASEY, P.	32 9	PETERSON, REUBEN	15 43	PLUNTZ, CLARA	24 42	PROD. CREDIT ASS'N.	30 39	REGENFUS, GORDON	2 24
PEKALA, FREDRICK	36 24	PETERSON, REUBEN	28 43	PLUNTZ, CLARA & TITUS	25 42	PROFFIT, DWAYNE	33 2	REGENTS OF STATE UNIVER.	36 41
PEKALA, M., ET AL	12 24	PETERSON, RICHARD	22 23	PLUNTZ, GEORGE & PATTY	23 35	PROFFIT, ESTHER	26 3	REHL, RICHARD	35 35
PELARSKI, EMMA, ET AL	22 38	PETERSON, RICHARD R.	28 42	PLUNTZ, ROBERT	16 23	PROFFIT, ESTHER	33 2	REHL, RICHARD	10 27
PELKEY, R. & D.	4 20	PETERSON, ROONEY G.	35 36	PODGORAK, ANTHONY	10 35	PROKOCOWICZ, S. & D.	33 37	REHL, RICHARD	25 13
PELKEY, WM. & SARAH	25 32	PETERSON, ROGER	18 3	PODGORAK, HENRY, JR.	10 27	PROUD, EARL	36 16	REHNSTRAND, ROBERT	22 35
PELLMAN, CARL (LC)	3 32	PETERSON, ROLAND	4 39	PODGORAK, MARY	11 35	PROUD, EARL	31 17	REICHERT, MARLYN	26 12
PELLMAN, CARL J.	36 38	PETERSON, RONALD & SHIRLEY	35 27	PODGORAK, THOMAS	10 35	PROUD, EARL & BURNOSKY, P.	25 12	REID, GREGORY	27 27
PELLMAN, ERNEST, ET AL	28 42	PETERSON, ROY	3 22	POHLMAN, R. L., JR.	16 23	PROUD, EARL M. & ARLENE	29 12	REID, JULE	5 27
PELLMAN, G. & L.	34 38	PETERSON, ROY V.	24 30	POINTER, J. & S.	17 24	PROUD, EARL M. & ARLENE	30 12	REID, JULE	27 27
PELLMAN, GLADYS & ERNEST	24 38	PETERSON, SHERMAN	15 36	POLASKI, BENEDICT	18 21	PROUST, DAVID	22 27	REID, RONALD	13 19
PELLMAN, JOHN G.	26 38	PETERSON, STEVEN	27 32	POLAKISIAK, S. & H.	31 32	PROUST, DAVID	31 27	REINERT, DENNIS	19 38
PELLMAN, VERNA	15 38	PETERSON, STUART W.	18 25	POLKOSKI, CRAIG N. & TERI	10 22	PROUST, DAVID	36 26	REINHART, FRANCIS	8 3
PELOQUIN, GARY	24 24	PETERSON, T. & S.	8 32	POLKOSKI, DEAN J.	32 32	PROUST, RONALD & JANET	35 37	REINHART, THERESA	5 3
PELOQUIN, DAN E.	33 19	PETERSON, V. & L.	8 37	POLKOSKI, MICHAEL (LC)	13 39	RUSSELL, ROBERT & RUTH	26 24	REINHART, R. & J.	7 34
PELTIER, D. & K.	25 35	PETERSON, V.L. & C. (L. EST)	32 42	POLLA, MILO G.	12 27	PTACEK, GEORGE, ET AL	21 33	REINHART, R. & J.	8 34
PETLONER, R. & B.	13 24	PETERSON, VERLYN, ET AL	5 38	POLLARI, CHARLES	25 38	PULASKI, J. P., ET AL	26 12	REINHOLD, MARV. & BUCHLI, R.	19 6
PETLONER, ROBERT	26 36	PETERSON, VERLYN, ET AL	33 42	POLLARI, E. & E.	2 32	PURCHLA, THEODORE	34 35	REINHOLT, VERONA	19 6
PENCE, WILLIAM	35 32	PETERSON, VERLYN, ET AL	4 38	POLLARI, ESTHER	35 38	PURDON, GEORGE	6 15	REINKE, JEFF F. & CANDIS	15 30
PENCE, WILLIAM R.	5 5	PETERSON, VERLYN	13 6	POLLARI, ESTHER	36 42	PURDON, P. & G.	1 14	REINKE, JEFFREY (LC)	21 30
PENDERGAST, D. & CANTANESE, S.	18 12	PETERSON, VIRGINIA J.	7 32	POLLARI, THEODORE	2 32	PUTVEN, ANTHONY & DOROTHY	20 6	REISCHL, E.	10 5
PENNEY, JAMES W.	36 32	PETERSON, W. & M.	27 36	POLLOCK, DAVID	12 15	PUTZKE, PATRICIA	32 43	REITER, DONALD J.	11 31
PENNOCK, S., ET AL	2 27	PETERSON, W. & S.	2 6	POLLOCK, FLORENCE	21 27	PYYKOLA, DEAN J.	19 32	REITER, JEROME	12 10
PENTONY, JAMES & BETTY	1 6	PETERSON, WARREN (LC)	2 6	POLLOCK, P. (LC)	26 19			REITZ, CHARLES & HELEN (LC)	35 23
PEPPER, C. & G.	21 10	PETERSON, WILLIAM	34 32	POLLOCK, P. & C.	20 23	-Q-		REMEC, JOSEPH	15 38
PERALA, ARNOLD & DORIS	35 38	PETERSON, WILLIAM S.	4 23	POLLOCK, R. & C.	11 15	QUIGLEY, ERVING	2 5	REMEC, MATTHEW	4 33
PERALA, ARTHUR & MAYME	21 39	PETERSON, WM. & JUNE	1 6	POLLOCK, R. & C.	26 35	QUINN, MARY, ET AL (FCL)	26 32	REMEC, MATTHEW	32 35
PERALA, ELMER	14 43	PETITE, GERALD & JAY	4 22	POLLOCK, R. & M.	21 30	QUINN, ROMAINE	36 25	REMEC, MATTHEW	10 20
PERALA, ELVIE, ET AL	22 38	PETRAS, ROBERT	6 21	POLLOCK, ROBERT & PHILLIP	20 23			REMER, ALBERT	35 43
PERALA, EVAIT	24 38	PETRUK, ROBERTA	21 27	POLLOCK, ROBERT F.	20 23			REMER, MARY	25 43
PERALA, J. & E.	14 43	PETRUK, STEVEN J. (LC)	7 15	POLNAU, LE ROY F.	32 17			REMER, PETER & MARY	36 43
PERALA, J., ET AL	28 42	PETTERSEN STANLEY T., ET AL	10 31	POLZIN, GREG E.	28 17	-R-		REBUS, FRANCES	34 19
PERALA, MILDRED	13 38	PETTINGILL, G. & L.	29 31	POMMER, RICHARD	35 19	RAAFLAUB, WARREN	2 23	RENMAN, FRED & NANCY	18 31
PERALA, MILDRED & SCOTT	14 38	PETTIT, JAMES	26 17	POOLE, JACQUELYN	22 23	RADEK, T. & R.	26 27	RENMA, WM. & ELVERA	6 31
PERALA, RAY. & MARV. (LC)	33 19	PETTIT, JAMES (LC)	2 6	POOLER, DAVID & YVONNE	3 24	RADEK, T. & R.	21 31	RENMA, WM. & ELVERA	7 31
PERALA, RAYMOND (LC)	2 24	PETTIT, JAMES (LC)	13 12	POOLER, DEAN	3 24	RADKE, DALE	3 24	RENNART, DENNIS	25 5
PERALA, REINO	10 43	PETTIT, JAMES & BARBARA	30 6	POOLER, JOHN & HELEN	3 24	RADOSEVICH, EDWARD	36 37	RENO, ROBERT (LC)	19 26
PERALA, REYNOLD A.	21 39	PETTIT, JAMES & BARBARA	19 6	POOLER, RICHARD	36 37	RADTKE REAL ESTATE DEV, INC.	23 10	RENOOS, CARL A.	9 18
PERALA, RODNEY	6 33	PETTIT, JAMES & BARBARA	21 16	POPE, ARLIN & PATSY	18 3	RADTKE, JOHN	26 16	RENOOS, EVEL	17 18
PERALA, RONALD	10 43	PETTIT, JAMES P.	33 17	POPE, CHARLES & RUTH	6 5	RADTKE, JOHN	3 11	RENOOS, WILLIAM	17 18
PERALA, RUSSELL W.	15 30	PETTIT, JAMES P.	35 31	POP, CHARLES & RUTH	33 11	RADZAK, JOHN	27 30	RENUKIST, R. & L.	24 31
PERALES, C. & M.	22 17	PETTIT, JAMES P.	2 23	POPLAR ACRES DAIRY, INC.	11 31	RADZAK, BERNADETTE	20 27	REQUE, AL & ARLETTE	21 16
PERFICH, G. & V.	22 35	PETTIT, JAMES P.	36 17	POPLAR ACRES DAIRY, INC.	12 31	RADZAK, CHESTER	24 32	RESECH, J. & J.	34 2
PERRETTI, PAT, ET AL	8 38	PETTIT, ROGER	27 35	POPLAR BLDG. CENTER, INC.	6 32	RADZAK, DAVID	36 27	RESH, PAUL, ET AL	1 22
PERSON, WILLIAM	36 27	PETTIT, ROGER (LC)	22 31	POPLAR CRICK CEMETERY	11 26	RADZAK, TIMOTHY	20 27	RESINGER, HARRY O.	18 12
PERRY, CURTIS, D. (LC)	6 38	PETZOLD, CHESTER I.C.	14 20	POPLAR FEED MILL, INC.	5 32	RADZUN, JAMES A.	2 24	RETZ, GERALD E.	23 10
PERRY, THOMAS	21 31	PETZOLD, GEORGE & TERRY (LC)	26 37	POPLAR HARDWARE	6 32	RAES, JOHN & AGNES	36 32	REUILLE N. M.	32 26
PERSELL, L. & D.	29 12	PEVAN, L. & HELGESON, ED.	30 12	POPLAR HARDWARE	7 32	RAH, KEVIN M.	10 37	REUILLE, J. & J.	12 35
PERSELLS, DENNIS, ET AL	7 13	PFANKUCH, EUGENE & LUCILLE	34 37	POPOVICH, JOHN & JEAN	30 2	RAHN, KEVIN	10 37	REUILLE, N.M.	29 26
PERSON, RUTH E.	7 25	PFANKUCH, JOHN	5 31	POPOWSKI, THOMAS	34 6	RAHRER, E. & G.	4 27	REUILLE, NARCIS, JR.	2 20
PERSONS, RICHARD	22 27	PFEEFER, D.	23 9	PORTER, C. ROBERT	3 11	RAHRER, EDWARD	33 35	REUTEMAN, JOHN G., SR.	1 33
PERSONS, RICHARD A.	31 42	PFEEFER, DARREL	23 9	PORTER, LESTER	14 13	RAINA, JACK C.	30 5	REVOIR, R. & C.	18 12
PETE, R. & S.	26 27	PFEEFER, GERALD P.	30 35	PORTER, ROBERT S.	26 13	RAIVALA, ARNE (LC)	14 33	REYES, JUNE, ET AL (LC)	29 23
PETE, RONALD & RUBY	35 27	PFISHNER, CLAYTON	21 38	PORTERFIELD, H.D. & B.	12 24	RAIVALA, W. & L.	14 33	RHEA, RICK & DEBRA	30 32
PETERMAN, JON R.	4 24	PFISHNER, RICHARD & CAROL	32 43	POSNER, DUANE	7 22	RAMEL, AMY	16 37	RHEAD, LILLIAN	27 27
PETERS, DONALD	18 11	PHETTEPLACE, DAN & GEO.	22 17	POST, J.R.	25 22	RAMEL, CHERY	13 27	RHEDES, ELMER E.	9 36
PETERS, GORDON & KATHRYN	19 38	PHILLIPS, G. & M.	8 3	POSTL, KERMIT	34 31	RAMEL, LEROY J.	9 11	RHODES, RICHARD F. & TERRY	3 30
PETERS, H. & S.	27 5	PHILLIPS, HAROLD	14 10	POSTL, KERMIT	35 31	RAMEL, WILLIAM JR. & TANA	3 11	RIBAULO, RICHARD	3 30
PETERS, IRVIN, ET AL	27 4	PHILLIPS, HAROLD R.	23 10	POSTL, KEVIN	10 5	RAMPNER, ANTON	19 23	RICE, JAMES	13 30
PETERS, LAVERGNE	2 22	PHILLIPS, MOZELL	35 23	POTOCIC, WM. L.	21 23	RAMPNER, ANTON	20 23	RICE, L.K.	1 18
PETERS, WILLIAM (LC)	18 21	PHILLIPS, ROBT. & MAYBELLE	9 2	POTTER, BRUCE & HARDER, D.	14 9	RAMPNER, BESSIE	25 24	RICH, COSMO & MARGARET	3 27
PETERSEN, E.	13 3	PHINNEY, F., ET AL	21 31	POTTER, EUGENE	22 22	RAMPNER, ROBERT	1 17	RICH, EUGENE	36 30
PETERSON, A. & I.	13 36	PHINNEY, F., ET AL	21 31	POTTER, GAYLORD H.	17 39	RAMSDILL, STEVEN	24 27	RICHARD HAGER, INC.	7 34
PETERSON, A.C. & J.E.	3 27	PHOENIX VILLA, INC.	36 32	POTTER, GAYLORD H.	14 36	RAMSEY, J.	17 16	RICHARD HAGER, INC.	8 34
PETERSON, ANDREW & IRENE	11 12	PIATT, CHARLES	31 31	POTTER, GAYLORD H.	14 36	RAMSEY, WILLIAM	30 31	RICHARDS, ANTHONY & BARB.	35 37
PETERSON, BERNARD	33 37	PICK, MARTIN A.	26 4	POTTER, WICK	14 19	RAMSEY, WILLIAM	31 31	RICHARDS, VICKIE (LC)	30 17
PETERSON, BRUCE	7 7	PICOTON, W. & M.	9 3	POWELL, GEORGE R. (LC)	1 23	RAMSEY, WILLIAM	32 31	RICHARDSON, LOUIE	33 35
PETERSON, BRUCE	1 30	PIERCE, DEBORAH	9 23	POWELL, LYMAN III	3 5	RAMUS, MARY	6 3	RICHART, FRED	27 17
PETERSON, C. & L.	36 30	PIERCE, EDGAR	26 23	POWERS, MICH	14 39	RAMUS, MARY	4 3	RICHART, ROBERT F. (LC)	27 17
PETERSON, C. K.	19 30	PIERCE, ELLEN M.	31 17	POWERS, R.	14 10	RANGER, FRED	18 12	RICHMOND, CHARLES (LC)	31 32
PETERSON, CLARENCE	1 39	PIERCE, GEORGE H.	24 17	POWLES, M. & E.	36 36	RANSIDILL, STEVE	10 31	RICHTER, LILLIAN	5 2
PETERSON, CURTIS	33 31	PIERCE, IDA B.	8 35	PRACHT, MICHAEL, ET AL	11 24	RANTA, A. & E.	10 31	RICHTMAN, ANN	10 21
PETERSON, DONALD & DONNA	10 32	PIERCE, MONTE	25 23	PRATT, ALBERT	31 32	RANTA, ARVID	6 39	RIDGELAND CLUB	24 1
PETERSON, DR. FLOYD & AGNES	34 13	PIERCE, PETER F.	26 4	PRAY, W. & S.	22 37	RANTA, ARVID	31 43	RIEGERS, JERRY R. & LINDA	24 17
PETERSON, DUANE L.	26 27	PIERCE, PETER F.	27 4	PREAM, M. (LC)	13 10	RANTA, DONALD	12 38	RIECKHOFF, JEROME	25 32
PETERSON, EDWIN	22 23	PIERCE, RONALD, ET AL	9 33	PREKOP, J. & L.	6 33	RANTA, DONALD	17 38	RIECKHOFF, JEROME & MARY	36 32
PETERSON, ELIZABETH	13 3	PIETERS, DENNIS & MARK	24 19	PRESHUN, GERALD	14 35	RANTA, DONALD	16 38	RIEDER, A. & M.	34 36
PETERSON, EVELYN S.	26 32	PIETZ, C. & B.	4 2	PRESTON, ALBERT	27 27	RANTA, GLADYS	7 38	RIESCHL, ELIZABETH K.	10 5
PETERSON, FLOYD	21 7	PIHLAJA, ELMER	14 39	PRESTON, D. & B.	29 36	RANTA, NANCY M.	18 38	RIESCHL, MARTIN	17 5
PETERSON, FLOYD & AGNES	34 6	PIHLAJA, N. & L.	3 32	PRESTON, DIANE M.	21 27	RANTA, PATRICIA	15 37	RIGGLE, J. & S., ET AL	33 3
PETERSON, GARY W.	27 19	PIHLMAN, ROSS	5 24	PRESTON, F. & V.	34 11	RANTALA, AUDINA	20 39	RIKKOLA, DAVID	25 38
PETERSON, GARY & SONDRAL (LE)	6 33	PIHLMAN, THEODORE, JR.	5 24	PRESTON, JAMES	27 27	RANTALA, D. & J.	34 32	RIKKOLA, KENNETH	11 37
PETERSON, GARY, ET AL	5 38	PINE CENTRAL CLUB	21 38	PRESTON, JOHN	10 22	RANTALA, E. & A.	36 37	RINDO, J. & L.	1 11
PETERSON, GARY, ET AL	9 38	PINK, WM. JR & ANDREIKO, D	35 21	PRESTON, LESTER	27 27	RANTALA, E. & A.	34 38	RINDO, JOHN J.	31 12
PETERSON, GUY	1 23	PIPER, ROLLAND	16 24	PRESTON, LORIN A.	4 27	RANTALA, E. & E.	35 38	RINDO, JOHN J.	7 18
PETERSON, IDA	24 7	PIPER, ROLLAND K.	24 35	PRESTON, R. & E.	27 27	RANTALA, E. & E.	27 38	RINGELSTETTER, R. & M.	4 11
PETERSON, IRVINE	8 32	PISON, JOHN S.	31 12	PRESTON, RICHARD	22 27	RANTALA, EARL	6 38	RINGSRED, ERIC J.	4 27
PETERSON, J. & M.	8 37	PISON, ROSELYN	32 23	PRESTON, STEPHEN	10 22	RANTALA, EDWARD & EDNA	23 38	RINGSRED, ERIC J.	9 27
PETERSON, J., ET AL (LC)	2 33	PISON, STEVEN & DEBRA	17 18	PRESUHN, GERALD	14 35	RANTALA, EINO	20 39	RINNET, JULIA	2 32
PETERSON, JAMES J.	11 27	PISON, TONY & SANDY	6 23	PRESTON, STEPHEN	24 17	RANTALA, KENNETH & NANCY	11 38	RINNET, JULIA B.	21 38
PETERSON, JERRY, ET AL	20 10	PITT, GREGORY & ROSE	2 27	PRESTON, STEPHEN	35 17	RANTALA, N. J. & K. R.	22 39	RINTALA, D. & J.	20 30
PETERSON, JOHN & PAM	36 36	PLACHTA, DONNA	27 36	PRESTON, STEPHEN	15 23	RANTALA, R. & V.	20 39	RINTALA, S. (LC)	36 27
PETERSON, K. & L.	12 31	FLACHTA, R. & J.	35 36	PRIEM, E. & M.	22 23	RASCHKE, ANTHONY	6 30	RISBERG LAND CO.	31 5
PETERSON, K. & R.	14 21	FLAUGHTER, CHAS. & WEGGE, M.	17 10	PRIEM, EDWIN	27 23	RASCHKE, R. & I.	19 21	RISBERG LAND CO.	36 12
PETERSON, KENNETH C.	19 30	PLASTER, SCOTT D.	23 38	PRIEM, O.	8 20	RASHUSSEN, C., JR.	24 26	RISBERG, PERRY	23 4
PETERSON, L. & P.	29 30	PLEAU, GEORGE	8 31	PRIEM, OWEN	16 23	RASHUSSEN, ERIC A.	29 20	RISBERG, PERRY A.	22 4
PETERSON, LARRY W.	33 42	PLEIS, RAYMOND	24 13	PRIEM, TERRY	15 23	RASHUSSEN, HOWARD	35 26	RISDAL, NORTON (LC)	25 37
PETERSON, LARRY W.	14 6	PLESKI, CHARLES	14 30	PRIEM, TERRY A.	26 23	RASHUSSEN, MERRILL	32 2	RISKU, MICHAEL	15 43
PETERSON, M. (LC)	18 3	PLESKI, D. & C., JR.	30 20	PRIEM, TIMOTHY	22 23	RASHUSSEN, MERRILL	32 2	RISLER, LEON (LC)	33 11
PETERSON, MARGARET, ET AL	32 42	PLESKO, JOHN	8 34	PRILL, ALLAN	10 6	RASHUSSEN, R. & S.	33 35	RISTROM, ELAINE B.	36 8
PETERSON, MARGARET, ET AL	11 15	PLEUS, E. & J.	32 36	PRILL, GARY & MARY	23 3	RASHUSSEN, S. & PIETZ, D.	28 2	RITCHEY, ALLIE REX	21 22
PETERSON, MARGARET, ET AL	14 15	PLONTY, L. & A.	6 2	PRILL, LORNA, ET AL	35 13	RASHUSSEN, S., ET AL	9 27	RITCHEY, ALLIE REX	31 37
PETERSON, MARY L.	1 30	PLONZY, L. & A.	31 8	PRIMARY VISION PERK INC.	15 12	RATHER, ESTER & LEROY	24 13	RITCHEY, ALLIE REX	20 30
PETERSON, MICHAEL & MARY	18 3	PLUCAR, KENNETH & MILDRED	35 17	PRIMARY VISION PERK INC.	16 12	RAU, GARY & LINDA	4 11	RITCHEY, E. & B.	11 32
PETERSON, MILDRED	30 36	PLUMMER, G. & C.	1 34						

## OWNERS INDEX

NAME	SEC	PAGE	NAME	SEC	PAGE	NAME	SEC	PAGE	NAME	SEC	PAGE	NAME	SEC	PAGE
RIVORD, WALTER	30	36	ROSS, DANIEL	29	30	SALINE, MELVIN	4	22	SCHIFF, RICHARD & PAT	15	37	SCHULTZE, LOIS, ET AL	14	12
ROALSON, MARK (LC)	12	37	ROSS, DONALD	15	22	SALINE, W. & J.	17	31	SCHIFF, ROBERT & ELEANOR	13	37	SCHULZ, RUTH	7	5
ROBARGE, L. & CARLSON, R.	1	14	ROSS, F. & L.	28	30	SALLIE, C. & M.	14	19	SCHIFF, ROBERT J.	12	37	SCHUMACHER, MICHAEL, JR.	18	12
ROBB, RONALD L.	9	23	ROSS, MICHAEL	18	11	SALMELA, J. & D.	35	32	SCHIFF, ROBERT M.	14	37	SCHUMACHER, ROBERT	36	16
ROBEK, MARY F.	9	31	ROSS, PRESTON	15	22	SALMEN, JOAN, ET AL	29	18	SCHIFLET, ROBERT	29	23	SCHUMAKER, L. & B.	31	18
ROBEN, JOE	33	19	ROSS, PRESTON G.	11	22	SALMON, ROBERT	36	23	SCHILLAK, D. & G.	25	12	SCHUMAKER, L. & B.	21	27
ROBERS, BERNARD	32	8	ROSS, WAYNE, MRS.	25	27	SALMON, S. & K.	31	5	SCHILLER, AUDREY B.	30	13	SCHUMAN, CHARLES A.	28	25
ROBERS, BERNARD	32	8	ROSS, WILLIAM	24	27	SALO, ALICE ANN	8	37	SCHILLER, AUDREY B.	30	13	SCHUMAN, CHARLES A.	28	25
ROBERTS, BONNIE J.	6	25	ROSSEAU, OSCAR	14	30	SALO, EDWARD	19	38	SCHILLER, BRUCE	5	5	SCHUMAN, WAYNE A.	26	24
ROBERTS, CLARENCE	3	7	ROTH, LE ROY (FCL)	28	43	SALO, LINDA	8	37	SCHILLER, F. & M.	7	37	SCHUMANN, ROBERT & DORIS	12	24
ROBERTS, FLORENCE	11	20	ROTHSCHILD, ROBERT D.	25	27	SALO, REINO	19	38	SCHILLER, ROBERT	35	23	SCHUSTER, G., FAM. PARTNERSHIP	11	4
ROBERTS, G. & R.	7	27	ROUBAL, J. & F.	26	13	SALO, RICHARD, ET AL	22	38	SCHILLER, ROGER	34	23	SCHUSTER, G., FAM. PARTNERSHIP	33	13
ROBERTS, ORAL UNIV.	34	11	ROUBAL, RONALD	36	37	SALOMAKI, HUGO	34	38	SCHILLING, EUGENE & COLLEEN	3	30	SCHUSTER, G., FAM. PARTNERSHIP	12	4
ROBERTSON, ROY	26	36	ROULEAU, ROGER M.	26	39	SALOMAKI, HUGO L.	15	43	SCHIMENEK, JENNIE	34	9	SCHUSTER, GORDON	14	4
ROBERTSON, DAVID	16	5	ROUSE, S. & J.	12	6	SALOMAKI, MAYME	3	32	SCHIMENEK, JENNIE	36	15	SCHUSTER, GORDON	11	5
ROBERTSON, MARK (LC)	7	3	ROUTH, MARK B. & JANE R.	9	37	SALOMAKI, R. & B.	15	43	SCHIMENEK, KARL	8	37	SCHUSTER, J. ESTATE	26	13
ROBERTSON, MARY H.	8	3	ROUTH, R. BRUCE	12	36	SALOMAKI, WALTER L.	21	38	SCHINDLER, JOHN	35	13	SCHUSTER, J. ESTATE	27	13
ROBINSON, EDWARD	8	36	ROUX, ARLENE M.	15	3	SALOMAKI, WAYNE	3	32	SCHINTZ, ROBERT L.	31	37	SCHUSTER, J., ET AL	8	5
ROBINSON, R. W.	33	19	ROUX, ARLENE M.	32	9	SALSBRURY, ALLAN & CONNIE	20	10	SCHIPPERS, D. & J.	36	5	SCHUSTER, ROBERT (LC)	18	38
ROCHELEAU, ELLA BELLE (LC)	9	31	ROWE, GILBERT J.	20	38	SALUS, LEONARD D. & C. M.	13	23	SCHIRMER, E.	9	5	SCHWAN, J. & C.	29	17
ROCHELEAU, SCOTT	9	31	ROWE, RANDALL & DONNA	3	11	SARIS, MICHAEL J. & LINDA	13	23	SCHLAIS, E. & G.	20	30	SCHWARTZ BROS.	23	36
ROCHON, J. A., JR.	26	36	ROY, BRUCE W.	14	17	SALVADOR, WILLIAM, JR.	25	32	SCHLAIS, MARSHALL C.	27	30	SCHWEIKERT, C. & H.	34	35
ROCK, JACK	32	18	ROZELL, JAMES N.	24	30	SALVESON, CONSTANCE	21	27	SCHLAIS, RAYMOND	32	27	SCHWEIKERT, DAVID W.	3	31
ROCKING L RANCH (LC)	1	31	ROZELL, MELVIN	8	21	SALVESON, D. & C.	20	27	SCHLEDER, ERIC G.	14	39	SCHWEPP, CURTISS E.	36	43
ROCKWOOD, RICHARD	16	24	ROZNAFSKY, G. & J.	5	21	SALVESON, J. & J.	27	27	SCHLUETER, R. & F.	21	32	SCLAVI, JEAN	32	36
RODRIGUEZ, R.	18	3	RUBENZER, ROBT. & FLORENCE	35	13	SALVESON, J., ET AL	31	26	SCHLUETER, R. & F.	23	32	SCLAVI, M.	32	36
RODRIGUEZ, S. & B.	26	30	RUCK, P./WADE, W.	23	3	SALVESON, J., & PETE, L.	31	26	SCHMID, ERNEST	2	20	SCLAVI, M. & C.	25	27
ROE, BETTY J. MENEREY	35	42	RUCKSTEIN, PETER W.	28	33	SALVESON, RICHARD	3	11	SCHMID, J.	36	34	SCLAVI, RICHARD	9	27
ROE, BETTY J. MENEREY	25	42	RUDD, JOYCE A.	33	36	SANARZIA, JOSEPH	33	35	SCHMID, JAMES	36	26	SCOTT, BERNARD	31	27
ROE, BETTY J. MENEREY	26	42	RUDD, LYLE & CORRINE	2	17	SAMPSON, ROBERT	30	35	SCHMID, JAMES T.	25	34	SCOTT, CHARLES, ET AL	34	5
ROE, BETTY J. MENEREY	36	42	RUDD, RICHARD A., ET AL (LC)	22	7	SAMPSON, J. & F.	29	30	SCHMID, SALLIE STAHR	36	37	SCOTT, CHARLES, ET AL	35	5
ROE, CHARLES	34	35	RUDOLPH, LESTER & LOUISE	3	23	SAMPSON, J. & R.	17	18	SCHMIDT, ANNE M.	26	23	SCOTT, ETHEL	24	24
ROEBER, N. & M.	22	27	RUETTEN, THOMAS M.	22	17	SAMPSON, JAMES	3	30	SCHMIDT, ANNE M.	26	23	SCOTT, RICHARD R.	35	5
ROENITZ, W. & J.	9	32	RUH, MARY M.	35	26	SAMPSON, RICHARD C.	10	30	SCHMIDT, BRIAN E.	31	27	SCOTT, STEVEN W.	1	14
ROESCH, D.M., ET AL	11	24	RUHMER, H. & P.	25	19	SANDA, DAVID A. (LC)	24	27	SCHMIDT, D. & L.	27	17	SCOTT, TERRY L. (LC)	33	32
ROESCH, D.M., ET AL	12	24	RUMMEL, C. & R.	36	23	SANDA, L. & V.	35	36	SCHMIDT, DONALD	1	17	SCOTT, VERLE	25	12
ROESKE, CHARLES	29	17	RUNDELL, CAROLE	6	15	SANDA, WM. J. & SANDRA L.	19	30	SCHMIDT, ERNEST	2	20	SCOTT, WILLIAM	26	39
ROESKE, RICHARD (LC)	36	12	RUNGE, ELEANOR	26	39	SANDHAHL, JOHN	33	8	SCHMIDT, GARY J.	23	32	SCULLY, JAMES	3	27
ROGEE, FRED & WILLIAM	5	20	RUNIONS, BRADLEY (LC)	22	31	SANDHAHL, RICHARD	33	27	SCHMIDT, HERBERT C.	10	23	SEACOTTE, P. & W.	17	24
ROGERS, ANTHONY (LC)	29	17	RUNIONS, GREGORY (LC)	5	11	SANDBERG, CORREAN	25	13	SCHMIDT, PEGGY L. (LC)	13	9	SEARCY, WILLIE & MARY	26	13
ROGERS, G. & S.	33	11	RUNIONS, J.N. & KAREN	12	37	SANDERS, C.J. & S.K.	32	30	SCHMIDT, ROBERT & CATHERINE	36	38	SEARLE, ROGER	28	32
ROGERS, G. & S.	34	11	RUNQUIST, G. & L.	26	23	SANDERS, CECTL	26	13	SCHMIDT, GERALD W.	36	27	SEARLE, ROGER	29	32
ROGERS, JOHN D.	28	19	RUNQUIST, GORDON, ET AL	12	37	SANDERS, T. & P.	30	20	SCHMITT, ISADORE L.	2	24	SEARS, DANIEL	24	27
ROGERS, JOHN O.	28	33	RUNSER, PHILLIP J.	19	20	SANDOR, TIMOTHY J. (LC)	14	35	SCHMITT, ALEX	36	5	SEARS, DENNIS I.	24	27
ROGERS, JOSEPH D.	35	6	RUNYANS, W.	36	12	SANSTROM, RAY H.	34	2	SCHMITZ, ALEX	29	6	SEARS, LLOYD	24	27
ROGERS, JOSEPH D.	36	6	RUPPERT, D. & L., ET AL	5	31	SANFORD, RICHARD C.	25	22	SCHMITZ, ALEX	31	6	SEBION, JEAN, ET AL	1	2
ROGERS, ROBERT	6	33	RUSCH, JOHN J. & CAROLE	32	18	SANKEY, RONALD	4	7	SCHMITZ, DONALD	19	10	SEDIN, DAVID A.	1	31
ROGERS, SARAH E.	14	33	RUSK, L. & H.	31	32	SANWALD, THEODORE	17	2	SCHMITZ, DOUGLAS & DALE	31	6	SEDIN, H. & M.	7	32
ROGERS, SUSAN T.	24	24	RUSKA, E. LEE & KATHERINE	5	26	SAPAK, JEROME & CINDY	28	30	SCHMITZ, DOUGLAS & DALE	36	5	SEDIN, HENRY I.	1	31
ROGERS, THOMAS T.	12	33	RUSSELL, DANIEL	35	26	SAPIK, JEROME & ANDY	28	30	SCHMITZ, EUGENE	36	5	SEDIN, HENRY I.	17	32
ROGERS, VIRGINIA D.	3	25	RUSSELL, DANIEL S.	34	26	SAPIK, LEO	20	30	SCHMITZ, EUGENE	31	6	SEDIN, JUDITH	11	27
ROGGE, DEAN T. (LC)	22	31	RUSSELL, DENNIS	26	26	SAPPINGTON, G. & L.	4	37	SCHMITZ, J. & S.	5	11	SEDIN, HILDING, JR.	17	32
ROGGE, EDWARD	9	20	RUSSELL, JUDITH	35	26	SAPPINGTON, G. & L.	5	37	SCHMITZ, JO ANN	36	5	SEDIN, HILDING, JR.	17	32
ROGGE, W.	8	20	RUSSELL, JUDITH	30	21	SAPPINGTON, G. & L.	8	37	SCHMITZ, JOANNE	31	6	SEDIN, JUDITH	11	27
ROGSTAD, G. & C.	14	32	RUSSELL, JUDITH, ET AL	26	26	SARAZEN, DALE	22	10	SCHMITZ, K. & H., JR.	19	43	SEDLACHEK, EARL	7	22
ROGSTAD, GARY	9	33	RUSSELL, LYNN	7	5	SARAZIN, LEROY	26	37	SCHMITZ, PHILLIP, (LC)	26	27	SEDLACHEK, K. & G.	1	27
ROGSTAD, T., ET AL	4	33	RUSSELL, R.	26	26	SAREMBA, MILO	2	24	SCHNEIDER, THOMAS J.	24	21	SEDLACHEK, KENNETH	12	27
ROGUS, TERRANCE & DEBRA	22	32	RUSSELL, R. E.	16	24	SARKO, K. & G.	8	31	SCHNELL, D. & J.	31	2	SEDLACHEK, RAYMOND	20	22
ROGUS, JOHN, JR.	28	11	RUSSON, RICHARD	22	27	SATHER, TOM	34	27	SCHNELL, D. & J.	31	2	SEDLACHEK, RAYMOND	30	22
ROGUS, JOHN, JR.	29	12	RUSSON, RICHARD (LC)	33	35	SATTER, PAUL N.	21	23	SCHNELL, JANET D.	31	2	SEE, ELEANOR (LC)	33	13
ROGUS, JOHN, SR.	28	11	RUST, EDITH H. (LC)	6	6	SATTERLUND, S. & D.	1	7	SCHNEPP, CURTISS E.	36	43	SEE, HILLARD	24	36
ROHOLT, D. & F.	36	27	RUST, LELAND W.	26	30	SAUERBREY, HENRY	8	2	SCHNEPP, CURTISS E.	36	43	SEEBY, VERNON (LC)	24	36
ROHRER, SUSAN	25	32	RUST, WALTER	18	7	SAUERBREY, HENRY	17	2	SCHNEPPER, C. & L.	21	39	SECOFF, MARJORIE F.	32	37
ROLAND, A. L., SR.	31	18	RUTHERFORD, BERNICE	12	14	SAUNDERS, ROBERT	35	23	SCHNEUR, RICHARD	7	22	SEIDLER, MICHELLE	2	24
ROLAND, A., SR.	32	18	RUTHERFORD, C.	10	26	SAVAGE, DU WAYNE	28	37	SCHNIDER, CHRISTOPHER	11	6	SEIM, ROBT. & BERNICE, ET AL	31	36
ROLE, ALTON L.	27	17	RUTHERFORD, C. & D.	12	26	SAVAGE, DU WAYNE	36	20	SCHNIDER, JOHN, JR.	11	6	SELMS, ROBERT	6	30
ROMANS, VICTORINE	20	27	RUTHERFORD, WM. L.	25	35	SAVAGE, HELEN	36	20	SCHNIDER, JOHN, SR.	11	6	SELLECK, STANLEY	17	18
ROMANS, VICTORINE	25	35	RUTKA, RAYMOND & FLORENCE	30	31	SAVAGE, ROBERT	18	27	SCHNIDER, ROBERT & MARLYEE	11	6	SELLWOOD, WILLIAM, JR.	28	24
ROMBERG, ADELINE	31	5	RUTZIN, DORIS	36	36	SAVAGE, ROBERT	13	26	SCHOCH, PAUL R.	32	33	SEMANKO, GILBERT	28	38
ROMBERG, JOHN (LC)	28	33	RYAN, COLLEEN	7	38	SAWACKI, STEPHEN	24	26	SCHOENBECK, H. & A.	23	5	SEMANKO, GILBERT	2	32
ROMBERG, O. & FRAHM, W. (LC)	32	5	RYAN, DANNY, ET AL	19	15	SAWACKI, STEPHEN	31	21	SCHOENFISCH, VIVIAN	5	5	SEMANKO, GILBERT	27	38
ROMBERG, O. & FRAHM, W. (LC)	18	7	RYAN, EUGENE	33	35	SAYER, ALICE	3	23	SCHOFIELD, R.L. & J.A.	6	21	SEMANKO, GILBERT	34	38
RONAN, MARION L.	7	25	RYAN, MICHAEL	10	11	SAYER, A. & M.	19	5	SCHOOL DIST #1, S. SPRINGS	12	11	SEMBORSKI, CHARLES	26	23
RONCHI BUILDERS INC.	19	32	RYAN, MICHAEL, JR., ET AL	10	11	SAYKER, T. & C.	9	31	SCHOOL DISTRICT #3	6	38	SENEBAC, W. & H.	18	38
RONCHI, ANTHONY	34	37	RYDEN, K. & C.	35	17	SAX, M. & K.	14	36	SCHOOL DISTRICT #3	2	32	SENINGER, ROLAND (LC)	9	5
RONCHI, CECILIA (LC)	15	31	RYDEN, ROLAND	35	17	SBYLES, R. & P.	33	19	SCHOOL DISTRICT, AMNICON	35	37	SEPPI, JUNE & ENOS	25	23
RONCHI, CECILIA (LC)	14	31	RYDEN, ROLAND	26	17	SCANLON, THOMAS P.	33	19	SCHOOL DIST. #1, Webster	34	2	SERRE, DONALD J.	12	20
RONCHI, CLARA T.	34	37	RYDEN, W. F.	35	17	SCANLON, JAMES	27	36	SCHOON, LOUIS	25	13	SERRE, LESTER J.	32	37
RONCHI, J. & R.	33	37	RYGG, R. & L.	20	31	SCARBERRY, RICKY L.	33	27	SCHORR, GEORGE	28	36	SERRE, LESTER J.	7	37
RONCHI, JOHN	29	37	RYMES, MARK A.	31	12	SCHIAHT, JEANNE	28	33	SCHORR, LEON & ELLEN	31	30	SEVERIN, DONALD	28	36
RONCHI, ROBERT	34	37	RYPKEMA, MARILYN	26	32	SCHIAFFER, J.A. & J.J.	33	12	SCHOTT, W. & E.	12	6	SEVERIN, LYLE	36	36
RONCHI, W. M. & H.	31	32			SCHIAFFER, RONALD & JOAN	13	6	SCHRAM, B., ET AL (LC)	7	6	SEVERIN, RANDY	31	20	
RONCHI, WM. J. & MYRNA G.	3	32			SCHIAFFER, EVERETT	24	27	SCHRAM, STEPHEN & ANN	7	25	SEVERSON, GILBERT	3	10	
RONN, BERNICE C.	34	32			SCHIAFFER, G. & E.	33	19	SCHRAEK, LOUIS & LOUIS, JR.	1	15	SEVERSON, H., ET AL	4	13	
RONN, E. & L.	23	36	SAARI, ARNOLD	11	38	SCHIAFFER, GORDON	27	19	SCHRAEK, LOUIS, JR.	1	15	SEVERSON, JAMES	35	38
RONN, ERNEST	14	39	SAARI, ARNOLD M.	14	38	SCHIAFFER, GORDON	28	19	SCHREAN, A.W. (LC)	18	7	SEVERSON, LAWRENCE	20	31
RONN, ERNEST	12	37	SAARI, ARNOLD O.	3	30	SCHIAFFER, JAMES	22	13	SCHREIER, WM. J.	3	3	SEVERSON, LOREN E.	24	37
RONN, RICHARD & LILA	3	12	SAARI, ARNOLD O.	3	30	SCHAFARZEK, A. & G.	25	16	SCHREIER, WM. J.	5	9	SEVERSON, PHYLLIS	28	36
RONNESTRAND, LEONA E.	3	12	SAARI, ARVO E. & SHIRLEY	22	38	SCHAFARZEK, A. & G.	26	16	SCHRIENEMANN, ALFRED	26	4	SEVERUDE, TODD, ET AL	14	12
RONNING,														

## OWNERS INDEX

NAME	SEC PAGE	NAME	SEC PAGE	NAME	SEC PAGE	NAME	SEC PAGE	NAME	SEC PAGE
SHERVEY, MICHAEL	23 13	SMILAVICH, MICHAEL	33 34	SOLBERG, C. & M.	1 33	STANEK, B. & L.	32 12	STATE OF WISCONSIN D.N.R.	15 33
SHFLEET, ROBERT (LC)	24 23	SMITH, AGATHA	14 22	SOLBERG, C. & M.	36 39	STANEK, TED	34 31	STATE OF WISCONSIN D.N.R.	26 33
SHIMKE, STEVEN	4 11	SMITH, ANNA	16 17	SOLBERG, CARL, JR.	24 39	STANFORD, JOHN C., ET AL	26 12	STATE OF WISCONSIN D.N.R.	27 33
SHIMNEK, MRS. JENNIE	27 23	SMITH, ARTHUR D., SR.	29 20	SOLBERG, HUGH W.	11 30	STANIS, SLAVKO	5 23	STATE OF WISCONSIN D.N.R.	34 33
SHINN, R. J., ET AL	30 17	SMITH, BENJAMIN W.	26 4	SOLEIM, MARTIN R.	1 21	STANIS, SLAVKO	6 25	STATE OF WISCONSIN D.N.R.	10 39
SHIPLEY, LOUIS V.	26 12	SMITH, BETTY	22 35	SOLEIM, WILLIAM T. & YVONNE	26 12	STANIS, SLAVKO	28 31	STATE OF WISCONSIN D.N.R.	11 39
SHOBER, JAMES A.	3 39	SMITH, BRIAN & JOYCE	36 38	SOLIN, LESLIE, JR.	9 24	STANK, RONALD W.	15 27	STATE OF WISCONSIN D.N.R.	14 39
SHOCHEN, MORTON	33 23	SMITH, C. & C.	25 19	SOLIN, WM. & BARBARA	36 23	STANKIEWICZ, F.	25 26	STATE OF WISCONSIN D.N.R.	21 39
SHOCHEN, MORTON	5 24	SMITH, C. GORDON	16 5	SOLOMON, J. & L., JR.	27 30	STANLEY, DOUGLAS	33 38	STATE OF WISCONSIN D.N.R.	26 39
SHOCHEN, MORTON, ET AL	10 24	SMITH, CARL	2 5	SOLOMON SPRINGS AIRPORT	1 11	STANNARD, WILLIAM	23 5	STATE OF WISCONSIN D.N.R.	1 43
SHRINERS HOSPITAL	23 23	SMITH, CARLTON G.	29 17	SOLON SPRINGS AIRPORT	12 11	STANSBURY, GUY	26 13	STATE OF WISCONSIN D.N.R.	1 43
SHUBE, J. J.	33 38	SMITH, CAROL	28 37	SOLON SPRINGS TELEPHONE CO	23 23	STANSLAND, VIOLET R. (LC)	24 10	STATE OF WISCONSIN D.N.R.	3 43
SHUBERT, JOHN P.	7 3	SMITH, CRAIG	31 12	SOLTIS, SID & BARE (LC)	7 25	STANTON, CHARLES C. (LC)	29 30	STATE OF WISCONSIN D.N.R.	8 43
SHUGA, WILLIAM	11 35	SMITH, CRAIG	22 17	SOMEWHERE ELSE, INC.	15 36	STAFF, JOHN & RUTH	1 24	STATE OF WISCONSIN D.N.R.	10 43
SHUGA, WILLIAM	14 35	SMITH, CRAIG	2 17	SOMMERS, VIOLA	13 19	STARIHA, GEORGE	15 22	STATE OF WISCONSIN D.N.R.	1 43
SHUPE, JOHN	33 38	SMITH, CRAIG	10 5	SOO LINE CREDIT UNION	34 31	STARIHA, J. RICHARD	15 23	STATE OF WISCONSIN D.N.R.	14 43
SIBILA, WALTER	8 31	SMITH, CRAIG (LC)	17 13	SORCHYCH, MICHAEL & LORETTA	34 13	STARKE, JAMES J.	25 32	STATE OF WISCONSIN D.N.R.	15 43
SIDWELL, JAMES E. (LC)	32 37	SMITH, CRAIG (LC)	7 18	SORENSEN, DOUGLAS C.	14 17	STARKEY, G. & J.	27 36	STATE OF WISCONSIN D.N.R.	22 43
SIEBOLD, B. & J. (LC)	1 2	SMITH, CRAIG (LC)	18 25	SORENSEN, HARVEY	7 22	STARKEY, KATHLEEN	3 31	STATE OF WISCONSIN D.N.R.	26 43
SIEGEL, ABE	2 23	SMITH, CRAIG T.	18 7	SORENSEN, K. & D.	36 36	STARSTEAD, MARILYN J.	31 37	STATE OF WISCONSIN D.N.R.	27 43
SIEGEL, DENNIS	9 26	SMITH, CRAIG T.	21 16	SORENSEN, KERRY J.	36 27	STATE OF WISCONSIN	22 11	STATE OF WISCONSIN D.N.R.	34 43
SIEGEL, DONALD E.	23 32	SMITH, D. (LC)	25 32	SORENSEN, KONRAD	1 30	STATE OF WISCONSIN D.N.R.	23 11	STATE OF WISCONSIN D.N.R.	35 43
SIEGEL, RITA	32 32	SMITH, D. & P.	26 17	SORENSEN, KONRAD	2 30	STATE OF WISCONSIN D.N.R.	15 11	STATE OF WISCONSIN D.N.R.	17 43
SIEGLER, PATRICIA	1 14	SMITH, D., ET AL	1 31	SORENSEN, KRIS	36 27	STATE OF WISCONSIN	35 5	STATE OF WISCONSIN D.N.R.	18 43
SIELER, ROBERT (LC)	7 21	SMITH, DONALD H.	1 23	SORENSEN, LUCILLE	2 30	STATE OF WISCONSIN	4 6	STATE OF WISCONSIN D.N.R.	28 43
SIKOROWSKI, A.	3 7	SMITH, DORIS L.	27 17	SORENSEN, ROBERT	36 27	STATE OF WISCONSIN	8 6	STATE OF WISCONSIN D.N.R.	8 34
SIKOROWSKI, A.	5 11	SMITH, ELMER	34 17	SORENSEN, STANLEY C.	10 30	STATE OF WISCONSIN	9 6	STATE OF WISCONSIN D.N.R.	14 17
SIKOROWSKI, ANASTAZY	10 24	SMITH, EUGENE (LC)	17 31	SOWER, CATHERINE	18 18	STATE OF WISCONSIN	16 6	STATE OF WISCONSIN D.N.R.	22 17
SIKOROWSKI, ANASTAZY	26 43	SMITH, EUGENE (LC)	20 31	SOYRING, A. & A.	2 32	STATE OF WISCONSIN	23 6	STATE OF WISCONSIN D.N.R.	8 31
SIKORSKI, BRONKO & MARY	35 17	SMITH, FRED W.	11 5	SOYRING, A. & A.	3 32	STATE OF WISCONSIN	8 9	STATE OF WISCONSIN D.N.R.	36 36
SIKORSKI, L. T.	13 3	SMITH, G. & B.	10 5	SOYRING, A. & M.	8 32	STATE OF WISCONSIN	17 9	STATE OF WISCONSIN DNR	10 11
SILTA, EMI	22 38	SMITH, G. & W., JR.	1 22	SOYRING, ALBERT	23 38	STATE OF WISCONSIN	1 11	STATE OF WISCONSIN DNR	24 43
SILVER TOWERS, INC.	25 23	SMITH, G. M. III	34 37	SOYRING, ALBERT	27 38	STATE OF WISCONSIN	11 11	STATE OF WISCONSIN DNR	33 43
SILVER, GREGORY	18 21	SMITH, GARY & DENNIS	10 11	SOYRING, ALEXANDER	2 32	STATE OF WISCONSIN	12 11	STATE OF WISCONSIN DNR	14 11
SILVERNALE, EARL	11 20	SMITH, GARY K. & MARLENE	33 37	SOYRING, ALEXANDER	34 42	STATE OF WISCONSIN	15 11	STATE OF WISCONSIN DNR	33 43
SILVERNALE, FLORENCE A.	3 20	SMITH, GLEN A. & RONDA J.	14 22	SOYRING, ARTHUR	2 24	STATE OF WISCONSIN	23 11	STATE OF WISCONSIN	13 21
SIMI, OSCAR	34 37	SMITH, H. & M.	12 24	SOYRING, EUGENE	21 38	STATE OF WISCONSIN	6 13	STATE OF WISCONSIN	10 3
SIMPSON, G. & C.	36 36	SMITH, HAROLD W. & SHANA	14 22	SOYRING, EUGENE	22 38	STATE OF WISCONSIN	12 17	STATZ, WM. F., ET AL (LC)	15 3
SIMPSON, G.	12 14	SMITH, HOWARD W.	1 22	SOYRING, GERALD (LC)	26 38	STATE OF WISCONSIN	2 18	STATZ, WM., ET AL (LC)	15 3
SIMPSON, J.	25 13	SMITH, INA	4 31	SOYRING, RAYMOND	8 39	STATE OF WISCONSIN	1 28	STAUFFER, BARBARA	2 5
SIMON, JOHN & AGNES	15 24	SMITH, J. & A.	32 18	SPEAETH, ROBERT J.	34 10	STATE OF WISCONSIN	4 18	STAUFFER, BARBARA	9 5
SIMON, T. & E.	3 25	SMITH, JAMES E. (LC)	13 17	SPEAETH, TERRANCE (LC)	33 19	STATE OF WISCONSIN	12 18	STAUFFER, BARBARA	17 5
SIMONDS, D. & B.	6 23	SMITH, JAMES W.	25 26	SPEARE, KATHERINE, ET AL	25 4	STATE OF WISCONSIN	3 19	STAUFFER, BARBARA	19 11
SIMONS, CLARENCE	31 21	SMITH, JO ANN (LC)	10 27	SPECHT, PAMELA (LC)	1 22	STATE OF WISCONSIN	2 19	STAUFFER, BARBARA	31 32
SIMONS, D. & S.	14 39	SMITH, JOHN J.	16 24	SPENCE, J. & S.	24 17	STATE OF WISCONSIN	12 19	STAUFFER, BARBARA	1 34
SIMONS, HILDA	3 20	SMITH, JUANITA	10 26	SPENCER, L. & G., JR.	3 25	STATE OF WISCONSIN	3 24	STAUFFER, BARBARA	5 37
SIMONSON, DERRICK	2 22	SMITH, KENNETH & GAIL	35 17	SPENCER, L., ET AL	34 33	STATE OF WISCONSIN	16 24	STAUFFER, BARBARA	7 37
SIMONSON, ERIC G.	13 10	SMITH, KENNETH, ET AL	3 11	SPENCER, PATRICIA	32 43	STATE OF WISCONSIN	21 24	STAUFFER, BARBARA	9 37
SIMONSON, GERALD	14 22	SMITH, L. & M.	24 19	SPENCER, ROBERT	30 31	STATE OF WISCONSIN	22 24	STAUFFER, BARBARA	19 37
SIMONSON, JOHN	3 20	SMITH, LAWRENCE	17 18	SPELUNG, THOMAS E.	4 26	STATE OF WISCONSIN	25 24	STAUFFER, BARBARA	15 5
SIMONSON, JON M. & PAUL	31 31	SMITH, LEONARD R.	27 35	SPELUNG, TIMOTHY	31 17	STATE OF WISCONSIN	28 24	STAUFFER, BARBARA	17 37
SIMONSON, M./RICHARDS, L.	32 27	SMITH, LON, ET AL	13 37	SPIELER, R. & H.	25 5	STATE OF WISCONSIN	33 24	STAUNER, FRANCIS	20 9
SIMONSON, T. & B.	21 36	SMITH, M., ET AL	35 37	SPIELMAN, G. & D.	22 10	STATE OF WISCONSIN	36 24	STAUNER, FRANCIS	24 4
SIMPSON, DAVID	3 11	SMITH, MARK R.	33 13	SPIER, W. & M.	9 38	STATE OF WISCONSIN	1 25	STAUNER, FRANCIS (LC)	18 15
SIMPSON, ELMER	3 25	SMITH, MARY BRIDGES	9 5	SPIEWAK, STANLEY	8 7	STATE OF WISCONSIN	3 25	STAUNER, FRANCIS	1 9
SIMPSON, MARY C.	16 24	SMITH, MARY L.	5 30	SPINDLER, T. & C.	20 27	STATE OF WISCONSIN	10 25	STAUNER, FRANCIS	14 9
SINGCLAIR, A. & S.	19 5	SMITH, MARY L.	6 30	SPINNER, MICHAEL R.	17 30	STATE OF WISCONSIN	14 25	STAUNER, FRANCIS	32 9
SINGLETON, ARNOLD	8 37	SMITH, MARY L.	8 30	SPOETH, TERRANS R. (LC)	33 19	STATE OF WISCONSIN	16 25	STAUNER, FRANCIS	32 5
SIPILA, E. & D.	4 13	SMITH, MAVA	2 5	SPOKA, W. & L.	20 30	STATE OF WISCONSIN	17 25	STAUPPE, KENNETH	18 15
SISLO, BERNARD	27 35	SMITH, MERLE, ET AL	3 11	SPORKA, W. & L.	12 37	STATE OF WISCONSIN	20 25	STAUPPE, ROY	18 15
SISLO, BERNARD	27 35	SMITH, R. & J., ET AL	20 5	SPRING, IRVING & LORRAINE	11 13	STATE OF WISCONSIN	5 18	STAUPPE, THOMAS R. & JANE	13 39
SISLO, BETTY	27 35	SMITH, R. L.	16 16	SPRINGSTEELE, JAMES A.	27 17	STATE OF WISCONSIN	6 18	STAURSETH, ROBERT	3 31
SISLO, G. & D.	19 31	SMITH, R. JR., & D.	20 37	SPROWLS, ALEX, JR.	34 32	STATE OF WISCONSIN	7 18	STAURSETH, ROBERT	10 31
SISLO, JAMES W.	7 22	SMITH, R., ET AL	32 42	SPIRELL, FRANCIS, ET AL	14 11	STATE OF WISCONSIN	8 18	STAURSETH, ROBERT	34 37
SISLO, JOHN	3 26	SMITH, RAYMOND	36 11	SQUIRES, NINA A.	8 3	STATE OF WISCONSIN	9 18	STAURSETH, STEPHEN M.	7 25
SITEK, JOHN L.	10 26	SMITH, REBECCA A. (LC)	28 42	SQUIRES, RAY & KAREN	8 3	STATE OF WISCONSIN	10 18	STEELER, RODNEY G.	30 17
SITEK, JOHN L.	23 20	SMITH, RICHARD	12 24	SQUIRES, RAY & KAREN	17 3	STATE OF WISCONSIN	11 18	STEFANIK, MARK	23 5
SITTON, E. L.	23 20	SMITH, RICHARD	14 39	SREENVASAM, D.	25 12	STATE OF WISCONSIN	26 24	STEFANOWSKI, E. & S.	16 27
SITTON, W. & R.	2 2	SMITH, RICHARD G., III	33 37	SROMEK, BERNADETTE	27 23	STATE OF WISCONSIN	27 24	STEFFAN, C. & D.	23 3
SJOBERG, A., ET AL	3 31	SMITH, ROBERT, ET AL	31 30	ST. ALOYSIUS CONG	20 27	STATE OF WISCONSIN	34 24	STEGE, H. & L.	34 37
SKA, TAHCA	29 17	SMITH, ROSIE	3 11	ST. ALOYSIUS PARISH	31 27	STATE OF WISCONSIN	35 24	STEGHANN, R.L. & B.L.	30 38
SKAGGS, JAMES (LC)	20 16	SMITH, ROSIE W.	29 20	ST. ANN'S CATHOLIC CHURCH	6 33	STATE OF WISCONSIN	11 25	STEGHANN, S. & L.	3 17
SKAGGS, TIMOTHY (LC)	25 34	SMITH, ROSIE W.	30 20	ST. ANTHONY'S CATH. CONG	7 36	STATE OF WISCONSIN	12 25	STEGHANN, W.	33 17
SKANDEL, JOHN & LYNN	9 31	SMITH, ROSIE W.	31 20	ST. BENEDICTS CHURCH	24 23	STATE OF WISCONSIN	12 25	STEIN, HALSEY & AGNES	36 13
SKEELS, LEU & KAREN	14 6	SMITH, ROSIE W.	33 20	ST. CATHERINE, G. & L.	18 25	STATE OF WISCONSIN	13 25	STEIN, KONRAD	27 32
SKEELS, LEW	18 7	SMITH, ROSIE W.	15 22	ST. CATHERINE, GEORGE	5 26	STATE OF WISCONSIN	22 25	STEIN, ROBERT	24 35
SKOGLUND, R. & G.	24 19	SMITH, SCOTT	34 37	ST. CROIX PARTNERSHIP	2 11	STATE OF WISCONSIN	27 25	STEINHILPERT, FRED	20 12
SKOOG, J. & K.	7 25	SMITH, T. & L.	34 37	ST. CROIX SCHOOL #1	26 17	STATE OF WISCONSIN	28 25	STEINHILPERT, FRED	25 13
SKOOG, MARGARET G.	12 14	SMITH, THEODORE	18 37	ST. CROIX SCHOOL DIST #1	22 23	STATE OF WISCONSIN	30 25	STEINHILPERT, FRED	27 5
SKORICH, ROD	35 27	SMITH, W. & J.	18 37	ST. GEORGE, M.	7 20	STATE OF WISCONSIN	31 25	STEINHILPERT, FRED	31 19
SKOW, DONALD	29 6	SMITH, WALTER & JUANITA	13 27	ST. JOHN, J. & M.	16 9	STATE OF WISCONSIN	32 25	STEINHILPERT, FRED & BETTY	12 6
SKOW, E. & D.	19 31	SMITH, WALTER, JR.	1 22	ST. JOHN, R. & L.	7 22	STATE OF WISCONSIN	33 25	STEINHILPERT, FRED & BETTY	36 13
SKOW, EINAR A.	24 30	SMITH, WARREN & MARGARET	13 37	ST. JOHN, ROY	24 27	STATE OF WISCONSIN	34 25	STEINMETZ, RONALD	5 24
SKRUPKY, H. & K.	12 7	SMITH, WARREN L. & MARGARET	18 37	ST. JOHN, ROY M.	19 30	STATE OF WISCONSIN	21 27	STELLBERG, AUGUST & JUNE	32 23
SKYLDONDZ, GLORIA & JOHN, JR.	13 37	SMITH, WAYNE P., ET AL	13 37	ST. MARIE, A. & E.	9 31	STATE OF WISCONSIN	22 27	STELSEL, J. & K.	34 2
SLABY, J. & E.	22 39	SMITH, WILLIAM	6 37	ST. MARIE, ALLEN J.	1 37	STATE OF WISCONSIN	27 31	STENS LAND, EDWARD & DIANE	22 11
SLADE, DANIEL	12 17	SMITH, WILLIAM	34 37	ST. MARIE, J. & D. & A.	9 31	STATE OF WISCONSIN	3 33	STENS LAND, RICHARD	22 11
SLADKY, MARIE	35 37	SMITH, WILLIAM & JOANNA	34 37	ST. MARY'S GOOD COUNSEL CH.	26 17	STATE OF WISCONSIN	13 33	STENS LAND, VIOLET (LC)	24 10
SLAUSON, CATHERINE	3 15	SMITH, WILLIAM L. & JOANNA	18 37	ST. MICHAEL CATHOLIC CHURCH	6 20	STATE OF WISCONSIN	14 33	STENS LAND, VIOLET R. (LC)	10 24
SLEEMAN, SHARON	34 37	SMRZ, RUDOLPH J.	31 18	ST. ONGE, G. & E.	25 3	STATE OF WISCONSIN	22 33	STEPHENS, LEO	22 19
SLEEMAN, WILLIAM	1 24	SMYDLE, WILLIAM	18 31	ST. ONGE, GREGORY	3 32	STATE OF WISCONSIN	23 33	STERN, ARNOLD	30 21
SLEMAN, WILLIAM	30 36	SNELSON, J., ET AL	19 3	ST. ONGE, LYNETTE (LC)	8 31	STATE OF WISCONSIN	25 33	STERNBERG, L. W.	19 30
SLOAN, D. & G.	6 6	SNIDER, DONALD & NANCY	4 13	ST. ORES, R. & J.	36 4	STATE OF WISCONSIN	35 33	STERNBERG, ANDREW	3 7
SLOAN, LOREN, JR.	7 5	SNOGRASS, THOMAS	22 39	ST. ORES, R.M. & J.W. (LC)	15 9	STATE OF WISCONSIN	36 33	STEUCK, JOHN A.	22 37
SLOAN, LOREN, JR.	7 5	SNOBBERG, JOHN, JR.	6 15	ST. ORES, RAYMOND, ET AL	23 9	STATE OF WISCONSIN	33 35	STEVENS, CLIFFORD	19 17
SLOAN, ROBERT	7 5	SNOYENBOS, L. WM.	36 8	ST. PIERRE, DANIEL P.	22 38	STATE OF WISCONSIN	34 35	STEVENS, DWIGHT	25 16
SLOAN, ROBERT J.	15 36	SNYDER, EARL, ET AL	1 33	ST. PIUS X CATH. CHURCH	35 17	STATE OF WISCONSIN	8 37	STEVENS, ELDIN	25 16
SLOAN, VIRGINIA	6 6	SNYDER, K. & M.	19 5	STABERG, HELEN	30 36	STATE OF WISCONSIN	28 37	STEVENS, FLORA J	8 38
SLOAN, WILLIAM C.	29 30	SNYDE, C. & R.	36 32	STACK, DAVID	30 38	STATE OF WISCONSIN	29 37	STEVENS, HUBERT	24 19
SLOAN, WILLIAM C.	19 30	SNYDE, D. & S.	36 32	STACK, DR., E.G.	34 37	STATE OF WISCONSIN	3 39	STEVENS, J.	20 39
SLOVAK, J. & G.	8 2	SNYDE, JOSEPH	36 32	STACK, E. & E.	21 26	STATE OF WISCONSIN	15 39	STEVENS, JANICE	20 33
SLOVE, BEN	19 17	SNYDE, R. & S.	36 32	STACK, EDWARD, JR.	21 24	STATE OF WISCONSIN	27 39	STEVENS, RICHARD (LC)	16 31
SLOVICK, ALEX	21 27	SO.WIS. CONF. S.D.A. SCHOOL	11 31	STACK, JOHN P. & DEBBIE	35 37	STATE OF WISCONSIN	33 39	STEVENS, SHELLEY	22 31
SLOVICK, G. & M.	22 32	SOAR, DEREK W.	25 34	STACK, RONALD	2 32	STATE OF WISCONSIN	34 39	STEWART, JACK & RUCH	18 37
SLOVICK, G. J. & M.	28 23	SODERBERG, DONALD	1 34	STADICK, EUGENE W.	3 2	STATE OF WISCONSIN	35 39	STEWART, CHARLES	36 4
SLOVICK, GEORGE	26 23	SODERBERG, ROBERT	3						

## OWNERS INDEX

NAME	SEC	PAGE	NAME	SEC	PAGE	NAME	SEC	PAGE	NAME	SEC	PAGE	NAME	SEC	PAGE
STOLPE, CARL	1	24	SWANSON, ALVIN (LC)	1	32	TEKIPPE, EARL & SUSAN	26	37	TITEL, STEVEN	32	23	TOWN OF LAKESIDE	36	37
STOLQUIST, D. & S.	16	36	SWANSON, BRET & ELVA	6	27	TEKIPPE, EARL & SUSAN	27	37	TJADER, LESLIE	16	8	TOWN OF LAKESIDE	7	38
STOLQUIST, D. & S.	17	36	SWANSON, BRUCE	13	35	TENER, H.C.	20	31	TOBIN, CHARLES	8	26	TOWN OF LAKESIDE CEMETERY	12	37
STOLTZ, R. & S.	9	26	SWANSON, CHARLES R.	26	27	TENNEY, JOHN R.	3	23	TODAHL, JAMES F.	21	37	TOWN OF MAPLE	1	32
STOLZMAN, A. & D.	17	31	SWANSON, DANIEL	26	27	TEPEL BROS.	35	42	TODAHL, JAMES F.	28	37	TOWN OF MAPLE	3	32
STONE, DANA	35	13	SWANSON, DOREEN & JOHN	24	33	TEPEL, DAVID	25	38	TODD, CHRISTOPHER	1	6	TOWN OF MAPLE	10	32
STONE, FRED	35	36	SWANSON, EFFIE	22	36	TEPEL, L. & B.	1	38	TOKAR, BRIAN D.	15	31	TOWN OF MAPLE	15	32
STONE, JUDITH, ET AL	31	39	SWANSON, ESTHER S.	22	39	TEPEL, L. & B.	2	38	TOLLANDER, CHARLES	5	3	TOWN OF MAPLE	1	33
STONE, KENNETH	18	18	SWANSON, ESTHER S.	12	33	TEPEL, L. & B.	12	38	TOLLAS, JAMES E.	19	32	TOWN OF MAPLE	24	38
STONE, MARTIN (LC)	6	21	SWANSON, FRED, JR.	16	32	TEPEL, L. & B.	21	38	TOLLEFSON, C. & D.	36	36	TOWN OF MAPLE	26	38
STONE, MARTIN, ET AL	20	8	SWANSON, GEORGE, JR.	15	17	TEPEL, L. & B.	22	38	TOLLEFSON, PAUL H.	13	21	TOWN OF MAPLE	27	38
STONE, ROGER & KAREN	22	17	SWANSON, HILDA F.	13	17	TEPEL, L. & B.	28	38	TOLLERS, CLARENCE	25	36	TOWN OF MAPLE	30	39
STONG, MIX	22	10	SWANSON, HJALMER	19	38	TEPEL, MARY (LC)	8	39	TOLLERS, DAVID L.	22	36	TOWN OF MAPLE	31	39
STOREBO, HARRY	36	20	SWANSON, IVAN	27	32	TEPEL, T. & M.	6	39	TOLLERS, LORRAINE	27	36	TOWN OF OAKLAND	9	22
STOREN, NANCY J.	25	37	SWANSON, J. & G.	9	32	TEPEL, THOMAS (LC)	27	42	TOLO, WALTER PEARL	24	43	TOWN OF PARKLAND	1	30
STOVERN, NANCY J.	26	37	SWANSON, JAMES H., ET AL	17	30	TEPPEN, T. H.	23	4	TOMANY, LLOYD, JR.	24	43	TOWN OF PARKLAND	23	36
STOWE, GEORGE	8	38	SWANSON, JOANN E. (LC)	5	23	TERRELL, GEORGE	22	35	TOMCO STUDS, INC.	15	36	TOWN OF PARKLAND	36	36
STRACHE, J.	25	4	SWANSON, JOANN E. (LC)	4	23	TERRY, D. (LC)	26	12	TOMCAK, ALICE	22	27	TOWN OF PARKLAND	7	36
STRACK, MICHAEL	1	14	SWANSON, JOANN E. (LC)	9	23	TERRY, FORREST D.	23	27	TOMCAK, CHRISTY A.	36	30	TOWN OF SOLON SPRINGS	1	11
STRACK, ROSEMARY	1	14	SWANSON, JULIE	30	39	TERRY, RONALD	10	22	TOMCAK, JOSEPH (LC)	13	23	TOWN OF SOLON SPRINGS	4	11
STRAHS, RAYMOND	26	17	SWANSON, R. & M.	26	17	TESSMER, EDWARD	4	7	TOMCAK, JOSEPH (LC)	14	23	TOWN OF SOLON SPRINGS	5	11
STRAIGHT & CLUB	8	3	SWANSON, R. & M.	35	17	TETRAULT, BONNIE	24	36	TOMCAK, LEONARD	28	35	TOWN OF SOLON SPRINGS	6	11
STRAK, RONALD	9	27	SWANSON, RAY & ZOLLER, R.	20	2	TETZLAFF, JAMES J.	24	38	TOMCAK, MARK S. (LC)	29	27	TOWN OF SOLON SPRINGS	8	11
STRAND, KARL K.	7	32	SWANSON, RAYMOND	35	17	THATCHER, JAY	27	27	TOMCAK, ROBERT	14	22	TOWN OF SOLON SPRINGS	10	11
STRAND, RICHARD W.	35	23	SWANSON, ROBERT & RUTH	13	37	THATCHER, ROBERT	12	24	TOMCAK, SCOTT L.	26	26	TOWN OF SOLON SPRINGS	12	17
STRAND, RICHARD W.	26	27	SWANSON, ROBERT G.	4	31	THATCHER, ROBERT, ET AL	34	32	TOMLINSON, KEN D.	15	36	TOWN OF SOLON SPRINGS	13	17
STRANKO, LARRY	12	21	SWANSON, ROBERT G.	27	23	THAYER, ALBERT & DONNA	36	11	TOMNYAN, ELSIE	21	11	TOWN OF SOLON SPRINGS	27	17
STRATTON, R., ET AL	29	20	SWANSON, S. & R.	14	33	THAYER, JOSEPH	6	6	TOOLEY, C. & L.	27	17	TOWN OF SOLON SPRINGS	28	17
STRAUMAN, LOIS E.	24	17	SWANSON, SANDRA	1	32	THAYER, S. & J., SR.	26	13	TOPPING, DAN M.	36	23	TOWN OF SOLON SPRINGS	29	17
STREICH, JOHN & GAIL	13	33	SWANSON, SEEGAR	11	33	THEDE, A. & S.	13	5	TORBERT, EUGENE & JANET	28	33	TOWN OF SOLON SPRINGS	32	17
STREVEYER, JAMES	3	32	SWANSON, SEEGAR	14	33	THEIDE, JOHN C.	21	5	TORGERSON, GORDON	31	5	TOWN OF SOLON SPRINGS	33	17
STREVEYER, JAMES	25	43	SWANSON, SIGFRED	4	39	THEIMAN, BRADLEY J.	22	27	TORGERSON, LLOYD	7	21	TOWN OF SOLON SPRINGS	34	17
STRECKLAND, MONTE	24	34	SWANSTROM, H. & P.	31	42	THEIMAN, H. & A.	31	18	TORGERSON, LLOYD	2	20	TOWN OF SOLON SPRINGS	35	17
STRINGER, K. & S.	12	21	SWANSTROM, H. & P.	32	42	THEIMAN, H. & A.	23	23	TORRES, A. & M.	25	32	TOWN OF SOLON SPRINGS	7	18
STRINGER, KENNETH	5	5	SWANT, MARVIN	1	11	THEIMAN, H. & A.	36	23	TORREY'S FURNITURE CLINIC	31	38	TOWN OF SOLON SPRINGS	18	18
STRINGER, OLIVE (LC)	23	27	SWARTKOWSKI, PATRICIA	26	13	THEIMAN, H. & RICHARD	14	23	TORREY, JOSEPH A. (LC)	35	10	TOWN OF SOLON SPRINGS	19	18
STROESSLER, HANS, JR.	21	8	SWAPINSKI, AGNES J.	1	32	THEIMAN, H. & RICHARD	11	23	TOTEMEIER, R. & E.	28	31	TOWN OF SOLON SPRINGS	30	18
STROHMAN, D. & S.	24	30	SWEDISH BAPTIST CHURCH	33	32	THEIEN, HERBERT	13	17	TOUPE, ANELIA & JAMES	15	23	TOWN OF SOLON SPRINGS	32	18
STROHMAN, M. & C.	24	30	SWEDISH BAPTIST CHURCH	33	32	THEIEN, HERBERT	28	18	TOWNE, NORMAN	15	23	TOWN OF SOLON SPRINGS	6	15
STROHMAN, RICHARD	35	13	SWEDISH MISSION CHURCH	3	2	THEIEN, JOHN G. & WILMA	13	17	TOUPE, NORMAN	4	31	TOWN OF SOLON SPRINGS	3	20
STROM, EMMA Z.	2	37	SWEEP, WILLIAM J. (LC)	1	6	THEILMAN, LEON W.	12	35	TOWN OF AMNICON	9	31	TOWN OF SOLON SPRINGS	8	20
STROM, EMMA Z.	3	37	SWEET, RUTH	20	31	THIEDE, A. & B.	13	11	TOWN OF AMNICON	10	31	TOWN OF SOLON SPRINGS	18	20
STROM, EMMA Z.	11	37	SWENSON, CLIFFORD, ET AL	19	38	THILL, BERNARD A.	32	20	TOWN OF AMNICON	10	31	TOWN OF SOLON SPRINGS	7	21
STROM, MARLENE	15	37	SWENSON, CONRAD, ET AL	3	2	THIRY, GERALD, ET AL	34	6	TOWN OF AMNICON	13	31	TOWN OF SOLON SPRINGS	12	21
STROM, MARLENE	15	37	SWENSON, JOHN M.	4	2	THOMAS, D. & B.	10	26	TOWN OF AMNICON	14	31	TOWN OF SOLON SPRINGS	19	21
STROM, WESLEY	19	24	SWENSON, KIL MARGIT	4	2	THOMAS, ELWOOD	25	13	TOWN OF AMNICON	16	32	TOWN OF SUPERIOR	14	27
STROMQUIST, ARVID R.	21	30	SWENSON, MILTON	4	2	THOMAS, TOM	17	16	TOWN OF AMNICON	17	32	TOWN OF SUPERIOR	16	27
STROMQUIST, R. D. & B.	21	30	SWENSON, ROBERT	13	37	THOMAS, VERNON	6	33	TOWN OF AMNICON	18	32	TOWN OF SUPERIOR	28	27
STRONACH, STEWART	34	27	SWENSON, TONY	23	24	THOMAS, VERNON	7	7	TOWN OF AMNICON	19	37	TOWN OF SUPERIOR	5	26
STRONG, G. & M.	1	21	SWENSON, TORSTEN	3	2	THOMSON, N. & P.	1	39	TOWN OF AMNICON	21	37	TOWN OF SUPERIOR SCHOOL BLDG.	3	27
STRONG, GORDON T.	36	13	SWENSON, TORSTEN	4	2	THOMPSON, NEIL	25	43	TOWN OF AMNICON	23	37	TOWN OF WASCOTT	25	5
STRUEBING, T. & B.	10	6	SWENSON, TORSTEN	19	5	THOMPSON, CLEMENT	4	14	TOWN OF AMNICON	24	37	TOWN OF WASCOTT	1	6
STRUM, E. & V.	9	23	SWIDERSKI, MARY	5	30	THOMPSON, CLEMENT	5	14	TOWN OF AMNICON	26	37	TOWN OF WASCOTT	12	6
STUART, ELLEN V.	33	27	SWITZER, E. & G.	11	27	THOMPSON, CLEMENT	8	14	TOWN OF AMNICON	30	37	TOWN OF WASCOTT	13	6
STUART, J. & E.	35	19	SWITZER, EARNEST	34	35	THOMPSON, D. & S.	9	14	TOWN OF AMNICON	33	37	TOWN OF WASCOTT	3	23
STUART, JUDY	26	12	SWORD, ALGOT	16	24	THOMPSON, DAVID	14	27	TOWN OF AMNICON	35	37	TOWN OF WASCOTT	12	6
STUBBLEFIELD, S.	36	20	SYKES, GEORGE & FLORENCE	36	13	THOMPSON, E.	29	37	TOWN OF AMNICON	28	37	TOWN OF WASCOTT	26	19
STULEN, CLARENCE ET AL	26	23	SYLVESTER, JOHN	22	27	THOMPSON, ELIZABETH	33	37	TOWN OF BENNETT	16	24	TRADER, MELVIN & JANET	33	12
STULEN, DANIEL	35	23	SYRING, ALVIN	12	27	THOMPSON, G. & E.	25	16	TOWN OF BENNETT	28	24	TRAGLOTT, DENNIS Y. (LC)	32	15
STULEN, DANIEL P.	36	23	SYRING, CARL, JR.	31	36	THOMPSON, GEORGE A.	4	31	TOWN OF BRULE	12	25	TRAUTMILLER, F. & M.	5	3
STULEN, JAMES	25	13	SYRING, CARL, JR.	36	35	THOMPSON, HELEN	4	31	TOWN OF BRULE	13	33	TRAUTMILLER, F. G.	1	3
STUMPENHORST, ERICK, EILEEN	18	25	SYRING, ELROY	9	5	THOMPSON, J. & A.	20	27	TOWN OF BRULE	14	33	TRAU, C. (LC)	32	23
STUMPF, DALORES	18	25	SYRING, ELROY	25	35	THOMPSON, JAMES	26	27	TOWN OF BRULE	24	39	TREBILCOCK, CHAS. J., ET AL	18	24
STUPAK, J. & M.	15	27	SYRING, GREGORY	25	35	THOMPSON, JAMES H.	14	27	TOWN OF CLOVERLAND	2	39	TREBILCOCK, ENID G.	7	24
STUPAK, MARGARET	20	27	SYRING, LAWRENCE	12	27	THOMPSON, JAMES H.	23	27	TOWN OF CLOVERLAND	4	39	TREBILCOCK, R. & C., ET AL	12	23
STUPAK, MARGARET	29	27	SYRING, LAWRENCE	25	35	THOMPSON, JEROME E.	2	31	TOWN OF CLOVERLAND	13	42	TREBILCOCK, WM., ET AL	12	23
STUPAK, STEVEN	29	27	SYRING, LAWRENCE	16	16	THOMPSON, JOHN	4	14	TOWN OF CLOVERLAND	10	43	TRENTOR, J. & V.	31	18
STURGUL, J.L. & B.A.	20	16	SYRING, MARSHALL	1	27	THOMPSON, JOHN L.	6	25	TOWN OF CLOVERLAND	34	42	TRESTOR, ALLIE	33	27
STURGUL, JUDY S.	32	12	SYRING, MARSHALL	2	27	THOMPSON, JOSEPH E.	4	14	TOWN OF CLOVERLAND	24	42	TREWARTH, THOMAS	29	42
STURM, JOHN C. & ROSE, SR.	26	12	SYRING, MARSHALL	12	27	THOMPSON, K.	34	8	TOWN OF DAIRYLAND	10	2	TRI-STATE LAND CO.	9	20
SUCOFF, MARJORIE	32	37	SYRING, MARSHALL	25	35	THOMPSON, K.	3	30	TOWN OF DAIRYLAND	11	2	TRI-STATE LAND CO.	34	34
SUGAR, J. G.	14	3	SYRING, MARSHALL	12	27	THOMPSON, MAE	21	30	TOWN OF DAIRYLAND	12	2	TRIANOSKI, WALTER	31	18
SULLIVAN, D. & C.	18	18	SYRING, MARSHALL	25	35	THOMPSON, MARVIN	20	27	TOWN OF DAIRYLAND	14	2	TRIATIK, D. & K.	34	19
SULLIVAN, D. & K.	31	27	SYRING, MARSHALL	36	35	THOMPSON, MERRILL	12	21	TOWN OF DAIRYLAND	15	2	TRIFFET, G. & J.	34	11
SULLIVAN, DAVID, ET AL	3	24	SYRING, MARSHALL	35	35	THOMPSON, MILDRED	4	30	TOWN OF DAIRYLAND	33	2	TROYER, DAVID	31	26
SULLIVAN, E. & S.	34	19	SZUPKOWSKY, CHAS. & PAT.	35	36	THOMPSON, R. C.	5	14	TOWN OF DAIRYLAND	34	2	TRUDAN, JEAN	30	9
SULLIVAN, JUNE	29	6	-T-			THOMPSON, RICHARD	2	14	TOWN OF DAIRYLAND	14	3	TRUDAN, JEAN	34	30
SULLIVAN, L. & E.	8	37	TAHTINEN, R. & C.	1	31	THOMPSON, RICHARD	5	21	TOWN OF DAIRYLAND	26	3	TRUST OF STUDENTS OF SUP. SC	26	33
SULLIVAN, R. & S.	36	36	TAHTINEN, RICHARD	31	5	THOMPSON, ROBERT C.	4	14	TOWN OF DAIRYLAND & LOU.PK	32	18	TRUSTEES OF WES. METH. CH.	35	35
SULLIVAN, RONALD (LC)	35	42	TAHTINEN, RICHARD	36	37	THOMPSON, TED	4	18	TOWN OF GORDON	36	11	TUCKER, JOHN & ALLEN	35	19
SULLIVAN, THOMAS J.	18	20	TAHTINEN, RICHARD	36	37	THOMPSON, THOMAS L. & LINDA	28	30	TOWN OF GORDON	12	12	TUCKER, R.	32	5
SUMMERFIELD, DALE & BRENDA	17	27	TAHTINEN, RICHARD	36	37	THOMPSON, WILSON	19	27	TOWN OF GORDON	13	12	TULGREN, M.	30	9
SUMMERFIELD, EMIL	9	27	TAHTINEN, RUDOLPH	12	37	THOMSEN, JOYCE	32	38	TOWN OF GORDON	14	12	TULLBERG, OBERT	18	38
SUMMERFIELD, EMIL	16	27	TAIPALE, E., ET AL	12	37	THOMSON, DALE	31	30	TOWN OF GORDON	24	12	TUNLAND, MARTELL	30	38
SUMMIT COMMUNITY CHURCH	7	15	TAIPALE, L. & C.	3	32	THOMSON, DALE M.	30	36	TOWN OF GORDON	31	12	TUOMI, J. & C.	11	26
SUMMIT SCHOOL DISTRICT	32	26	TAIPALE, LARRY & CAROL	13	37	THORSSEN, LINDA & JOHN, JR	11	17	TOWN OF GORDON	31	12	TUOMI, WILBERT	31	35
SUNDHOLM, M. & A.	2	37	TAIPALE, WALTER	16	39	THORNE, MICHAEL	33	27	TOWN OF GORDON	34	12	TUMINEN, EINO	9	5
SUNDQUIST, CHARLES (LC)	32	8	TAKKUNEN, P. & G.	1	24	THORNELL, DAVID	22	17	TOWN OF GORDON	35	12	TURCOTT, RICHARD	25	5
SUNDSTROM, H. & J.	16	23	TALASKA, D.T. & L.J.	3	20	THORP, DAVID & KATHLEEN	21	6	TOWN OF GORDON	4	13	TURNEBULL, WM.	27	33
SUOMI, ROY & DORIS	12	23	TALCOTT, R. & Y.	35	32	THORP, DONALD R.	14	24	TOWN OF GORDON	6	13	TURNER, I. & J.	31	33
SUOMI, ROY & DORIS	21	32	TALLBERG, BETTY K.	21	37	THORP, DONALD R.	18	24	TOWN OF GORDON	17	13	TURNER, MARVIN	13	30
SUOMI, ROY & DORIS	23	5	TALLBERG, WALTER C.	21	37	THORP, DONALD R.	22	2	T					



OWNERS INDEX

NAME	SEC	PAGE	NAME	SEC	PAGE	NAME	SEC	PAGE	NAME	SEC	PAGE	NAME	SEC	PAGE
TYKKILA, MARVIN R.	22	37	VAUGHEN, THOMAS	8	17	WALLIN, C. & F.	20	39	WAUSAU PAPER MILLS CO.	18	43	WERO WISCONSIN	20	34
TYKKILA, MATT	12	38	VAUTSAS, M.	27	38	WALLIN, GORDON & JANET	20	39	WAUSAU PAPER MILLS CO.	19	43	WERO WISCONSIN	21	34
TYKKILA, V. & L.	25	38	VAVRO, D.	8	34	WALLIN, HENRY (LC)	17	30	WAUSAU PAPER MILLS CO.	20	43	WERO WISCONSIN	22	34
-U-			VAVRO, D. (LC)	7	34	WALLIN, JOSEPH	34	31	WAUSAU PAPER MILLS CO.	21	43	WERO WISCONSIN	23	34
U. OF N. DAKOTA FOUNDATION	31	18	VAVRO, D., ET UX (LC)	7	34	WALLIN, LAURA	32	36	WAUSAU PAPER MILLS CO.	24	43	WERO WISCONSIN	24	34
U. S. A.	23	3	VAZQUEZ, ANNA MARIE & J. D.	29	23	WALLIN, M. & G.	5	27	WAUSAU PAPER MILLS CO.	29	43	WERO WISCONSIN	26	34
U. S. A.	24	3	VEER, D., ET AL	13	19	WALLIN, MARJORIE	27	26	WAUSAU PAPER MILLS CO.	30	43	WERO WISCONSIN	27	34
U. S. A.	27	3	VEERMAN, N. & H.	2	24	WALLIN, RONALD	28	30	WAUSAU PAPER MILLS CO.	9	26	WERO WISCONSIN	28	34
U. S. A.	33	3	VEITCH, JAMES	25	4	WALLIN, TERRY (LC)	17	30	WAUSAU PAPER MILLS CO.	16	26	WERO WISCONSIN	29	34
U. S. A.	18	4	VELTH, G. & L.	22	10	WALMAN, EDWARD	18	39	WAUSAU PAPER MILLS CO.	28	43	WERO WISCONSIN	31	34
U. S. A.	36	9	VELIN, BRUCE	14	36	WALMAN, EDWARD R.	13	38	WAUSAU PAPER MILLS CO.	22	9	WERO WISCONSIN	31	34
U. S. A.	34	10	VELIN, GUST	10	36	WALMAN, MELVIN	16	39	WAUSAU PAPER MILLS CO.	5	24	WERO WISCONSIN	32	34
U. S. A.	35	10	VELIN, MARK, ET AL	28	33	WALMAN, ORA J.	21	39	WAUSAU PAPER MILLS CO.	26	13	WERO WISCONSIN	33	34
U. S. A.	36	10	VELLEAUX, ALFRED & THERESA	5	31	WALRATH, B.	31	39	WAUSAU PAPER MILLS CO.	34	13	WERO WISCONSIN	34	34
U. S. A.	20	17	VELLEAUX, ALFRED & THERESA	5	31	WALRATH, BARBARA, ET AL	27	38	WAUSAU PAPER MILLS CO.	29	17	WERO WISCONSIN	35	34
U. S. A.	13	3	VENDELA, R. & V.	14	30	WALRATH, BARBARA, ET AL	31	39	WAUSAU PAPER MILLS CO.	20	38	WERMTER, ALFRED C.	20	31
U. S. A.	18	8	VENDELA, RONALD	15	35	WALROOS, A. & E.	7	39	WAUSAU PAPER MILLS CO.	26	7	WERMTER, ALFRED C.	21	31
U. S. A.	4	12	VENDELA, THOMAS & ANGELA	26	30	WALROOS, A. & E.	18	39	WAUSAU PAPER MILLS CO.	31	12	WERMTER, ALFRED C.	28	31
U. S. A. (INDIAN LAND)	4	12	VENDELLA, CLARENCE	27	35	WALSH, G. W., ET AL (LC)	30	5	WAUSAU PAPER MILLS CO.	10	39	WERMTER, D. & K.	15	30
U. S. A. (INDIAN LAND)	22	6	VENGRIN, JOHN	30	6	WALSH, JAMES P., ET AL	18	37	WAUSAU PAPER MILLS CO.	34	35	WERMTER, D. & K.	28	31
U. S. A. (INDIAN LAND)	36	6	VENGRIN, THOMAS	21	23	WALSLEY, W. & R.	18	12	WAUSAU PAPER MILLS CO.	26	27	WERMTER, H. & JAMES	20	31
U. S. A. (INDIAN LAND)	34	15	VERCH, LOUIS	10	22	WALT, MARY ANN	30	18	WAUSAU PAPER MILLS CO.	2	23	WERMTER, HOWARD	29	36
UBAN, CHARLES & EMMA	2	22	VERDOJAK, MARION	31	36	WALT, MARY ANN (LC)	32	18	WAUSAU PAPER MILLS CO.	31	43	WERMTER, K. & G.	20	31
UDEEN BROS. TRUCKING	11	15	VERDOLJAK, ANTHONY & PETER	34	27	WALTER BREWING CO.	24	19	WAUSAU PAPER MILLS CO.	9	32	WERMTER, KURT	28	31
UDEEN BROS. TRUCKING	11	15	VERDOLJAK, MATTHEW	30	36	WALTER, WILLIAM H.	18	7	WAUSAU PAPER MILLS CO.	27	27	WERMTER, M. & P. (LC)	18	37
UDEEN BROS. TRUCKING	21	27	VERDOLJAK, MATTHEW	31	36	WALTERS, D. & S.	27	5	WAUSAU PAPER MILLS CO.	21	27	WERMTER, MARVIN	24	36
UDEEN BROS. TRUCKING	14	35	VERDOLJAK, PAULA	12	21	WALTON, TERRY L. (LC)	7	5	WAUSAU PAPER MILLS CO.	28	11	WERMTER, MARVIN	19	37
UDEEN, DANIEL & DEBRA	33	36	VERGIN, PETER	34	27	WANEK, C. & D.	5	21	WAUSAU PAPER MILLS CO.	2	24	WERMTER, MARVIN	6	37
UDEEN, FLOYD	22	36	VERHEGGEN, CYRIEL & JOHANNA	3	31	WANEK, E. & L.	22	4	WAUSAU PAPER MILLS CO.	17	10	WERNER, C. & J.	25	26
UDEEN, FLOYD & HERBERT	27	27	VERHEGGEN, CYRIEL O.	3	31	WANEK, E. & L.	30	21	WAUSAU PAPER MILLS CO.	21	2	WERNER, C. & J.	26	26
UDEEN, H. & J.	22	4	VERHEGGEN, CYRIEL O.	4	31	WANEK, ELROY	19	21	WAUSAU PAPER MILLS CO.	33	9	WERNER, SCOTT A.	25	19
UDEEN, H. & J.	28	36	VERHEGGEN, CYRIEL O.	9	31	WANEK, HARVEY	5	21	WAUSAU PAPER MILLS CO.	30	33	WESCHKEKES, ERNEST	25	32
UDEEN, HERBERT, ET AL	27	35	VERHEGGEN, JOHANNA	3	31	WANEK, RHEIM	19	21	WAUSAU PAPER MILLS CO.	36	11	WESCHKEKES, ERNEST	29	6
UKKOLA, A. & C.	31	39	VERHEGGEN, JOHANNA	3	31	WANEK, RHEIM J.	30	21	WAUSAU PAPER MILLS CO.	15	30	WESSMAN, SIMTOS	31	37
UKKOLA, ARNOLD	27	38	VERVILLE, M. & J.	7	35	WANEK, RHEIM J.	29	21	WAUSAU PAPER MILLS CO.	21	5	WEST, EVERETT C. (LE)	17	18
UKKOLA, DAVE	4	33	VESEL, JOHN J. & MARY	13	21	WANEK, WILLIAM	30	24	WAUSAU PAPER MILLS CO.	10	36	WEST, JEFFREY (LC)	33	38
UKKOLA, G. & D.	19	39	VETERANS AFFAIRS	3	31	WANGERIN, GUS	2	24	WAUSAU PAPER MILLS CO.	16	13	WEST, MATTHEW C.	17	18
UKKOLA, IRENE	6	33	VETTER, KATHRYN E.	6	23	WANGERIN, GUS & DANIEL	1	21	WAUSAU PAPER MILLS CO.	6	20	WEST, WILBUR & DIANA	17	18
UKKOLA, JAMES	6	33	VICICH, JOHN D. & MARY	26	31	WANLESS, K. (LC)	31	5	WAUSAU PAPER MILLS CO.	3	22	WESTER, ETHEL	22	23
UKKOLA, WILLIAM	35	38	VICICH, JOHN D. & MARY	27	31	WANLESS, KATHRYN	24	4	WAUSAU PAPER MILLS CO.	3	22	WESTER, HARRY B.	16	23
UKKOLA, WILLIAM	36	38	VICKERMAN, IVAN & D. M.	32	9	WANNER, G. & C.	16	10	WAUSAU PAPER MILLS CO.	13	36	WESTER, HARRY B.	25	23
ULLAN, RICHARD	26	35	VIKSICH, MICHAEL	30	38	WANTZ, JOHN & JUSTINE	16	24	WAUSAU PAPER MILLS CO.	5	5	WESTER, P. & C.	35	17
ULMAN, KAY	25	35	VIERIMA, SCOTT & WM. T.	16	38	WARD, A. MILLARD	19	5	WAUSAU PAPER MILLS CO.	13	36	WESTER, R. & M.	23	39
ULVILA, ERNEST	36	39	VIEVERING, WILLIAM, JR (LC)	29	17	WARD, CLARENCE	12	23	WAUSAU PAPER MILLS CO.	33	9	WESTER, V. & D.	29	23
UMOLAC, P. R. (LC)	17	24	VIEVERING, WILLIAM, JR.	30	17	WARD, JOHN	27	5	WAUSAU PAPER MILLS CO.	11	33	WESTERLUND, CATHERINE	26	17
UNION FREE H.S. JT. DIST. #1	15	33	VILLAGE OF OLIVER	13	34	WARD, JOHN B., JR.	26	7	WAUSAU PAPER MILLS CO.	8	3	WESTERMANN, D. & D.	1	31
UNION FREE HIGH SCHOOL	34	38	VILLAGE OF LAKE NEBAGAMON	12	24	WARD, R. & P.	15	24	WAUSAU PAPER MILLS CO.	14	33	WESTLUND, DALE	14	3
UNIV. N. DAKOTA FOUND.	36	17	VILLAGE OF LAKE NEBAGAMON	25	32	WARD, R. & P.	31	37	WAUSAU PAPER MILLS CO.	34	37	WESTLUND, HARLAND	25	27
UNIV. N. DAKOTA FOUND.	31	18	VILLAGE OF LAKE NEBAGAMON	26	32	WARN, JAMES R.	6	6	WAUSAU PAPER MILLS CO.	30	5	WESTLUND, JANICE	32	27
UOTINEN, M. & LASCHE, E.	1	21	VILLAGE OF LAKE NEBAGAMON	34	32	WARNER, MERTON C.	6	6	WAUSAU PAPER MILLS CO.	27	27	WESTLUND, JANICE	33	27
UOTINEN, ROBERT D.	1	21	VILLAGE OF LAKE NEBAGAMON	30	30	WARNER, RICHARD	34	10	WAUSAU PAPER MILLS CO.	27	27	WESTLUND, JANICE	25	27
UPCRAFT, ROGER (LC)	15	5	VILLAGE OF LAKE NEBAGAMON	20	33	WARNS, HELMUTH	19	9	WAUSAU PAPER MILLS CO.	24	17	WESTMAN, B. & J.	8	31
URBAN, GAIDA	21	23	VILLAGE OF POPLAR	6	32	WARREN, EUGENE	16	38	WAUSAU PAPER MILLS CO.	26	38	WESTMAN, B. & J.	22	35
URBAN, R. & E.	24	13	VILLAGE OF POPLAR	6	32	WARREN, JOHN & GRACE	25	13	WAUSAU PAPER MILLS CO.	35	38	WESTMAN, B. & J.	22	35
URBAN, SCOTT J.	14	36	VILLAGE OF POPLAR	8	32	WARREN, JOHN P.	35	13	WAUSAU PAPER MILLS CO.	23	38	WESTMAN, B. & J.	31	37
URBANIAK, BETTY	35	32	VILLAGE OF POPLAR	9	32	WARREN, LeROY	36	36	WAUSAU PAPER MILLS CO.	27	35	WESTMAN, B. & J.	31	37
URBANIAK, JOHN & SHIRLEY	23	38	VILLAGE OF SOLON SPRINGS	2	11	WARREN, LeROY E.	29	37	WAUSAU PAPER MILLS CO.	36	36	WESTRUD, RAYMOND	1	17
URNESS, C. & S.	1	39	VILLAGE OF SOLON SPRINGS	25	17	WARREN, LeROY E.	31	37	WAUSAU PAPER MILLS CO.	37	36	WETHER, WILLIAM	30	33
URSIN, VICTOR	30	13	VILLAGE OF SUPERIOR	10	35	WARREN, MICHAEL	21	27	WAUSAU PAPER MILLS CO.	2	6	WETTERHAUSER, F. T.	27	33
UTRYO, MARK & LINDA	26	21	VILLAGE OF SUPERIOR	15	35	WARRING, DONALD	6	21	WAUSAU PAPER MILLS CO.	15	35	WETTERHAUSER, FRED	3	25
UTSCHINSKI, WALTER	12	24	VILLAGE OF SUPERIOR	10	3	WARRING, KENNETH & RICHARD	28	18	WAUSAU PAPER MILLS CO.	13	21	WEYERS, D. & C.	9	38
-V-			VINCENT, D. R. & J.	10	3	WARRING, M. & H.	19	21	WAUSAU PAPER MILLS CO.	9	35	WHEELER, HOWARD & DEBRA	2	17
VALLEY BROOK FARM, INC.	19	36	VINCENT, HOWARD & MARIE	14	30	WARRING, ROY A.	10	22	WAUSAU PAPER MILLS CO.	22	35	WHEELER, KENNETH R.	14	33
VALLEY BROOK FARM, INC.	25	35	VINCENT, RUTH	23	23	WARRICK, F. & I.	10	22	WAUSAU PAPER MILLS CO.	19	9	WHEELER, ROBERT L.	2	32
VALLEY BROOK FARM, INC.	20	36	VINCENT, W. & B.	1	27	WASCOTT AIR, INC. (LC)	1	11	WAUSAU PAPER MILLS CO.	24	39	WHELAN, W. & A.	22	23
VALLEY BROOK FARM, INC.	30	36	VINE, ROGER, SR.	8	34	WASHKUNN, R. & R.	11	20	WAUSAU PAPER MILLS CO.	13	39	WHISPERING PINES CHURCH	3	23
VALOIS, ROBERT D.	31	5	VINAPAL, JOSEPH, JR. (LC)	22	7	WASILEWSKI, ROBERT	32	36	WAUSAU PAPER MILLS CO.	35	37	WHISPERING PINES, INC.	17	5
VAN ALSTINE, DENNIS L.	7	35	VISGER, G. & L.	6	3	WASKO, CHARLES	21	24	WAUSAU PAPER MILLS CO.	34	37	WHITE BIRCH PARTNERSHIP	36	17
VAN ALSTINE, DENNIS L.	18	35	VISGER, M. & D.	6	3	WASKO, WM. & PENNY	12	17	WAUSAU PAPER MILLS CO.	25	17	WHITE HOUSE INN, INC.	21	36
VAN ANROOY, PETER	18	38	VISGER, MARVIN	7	3	WASYLISZYN, EDW. & ELLEEN	21	30	WAUSAU PAPER MILLS CO.	32	17	WHITE HOUSE INN, INC.	28	36
VAN BUSKIRK, CLYDE	5	31	VISGER, T. & R.	32	2	WATEMOE, LEO J.	31	36	WAUSAU PAPER MILLS CO.	1	2	WHITE, ALLEN & PAULETTE	13	30
VAN DE BERG, L. & F.	28	7	VISGER, TIMOTHY M.	6	3	WATERFORD BANK	10	33	WAUSAU PAPER MILLS CO.	2	2	WHITE, BEVERLY, ET AL	22	35
VAN DERVEER, RONALD	17	3	VOGT, R. & R.	25	32	WATERHOUSE, GARY	2	33	WAUSAU PAPER MILLS CO.	3	2	WHITE, DENNIS & JUDY	25	38
VAN DERVORT, E.	21	27	VOKOVICH, MIKE	34	27	WATERHOUSE, JOHN & ELLA M.	4	13	WAUSAU PAPER MILLS CO.	4	2	WHITE, E. J. & H.E.	14	21
VAN DORDT, RICHARD	1	31	VOKOVICH, MIKE	35	27	WATERHOUSE, WAYNE L.	2	33	WAUSAU PAPER MILLS CO.	5	2	WHITE, EMMA G.	30	12
VAN DORDT, RICHARD & WANDA	1	31	VOLKER, GILBERT	35	13	WATERS, J. & M.	29	20	WAUSAU PAPER MILLS CO.	6	2	WHITE, EZRA & DELORIS	19	32
VAN DORDT, RICHARD & WANDA	36	38	VOLOVSEK, JOHN F.	17	21	WATSON, BASIL	33	31	WAUSAU PAPER MILLS CO.	7	2	WHITE, JAMES M.	27	31
VAN ERT, FRANCIS	11	21	VOPINEK, M. & W.	31	21	WATSON, BASIL	16	24	WAUSAU PAPER MILLS CO.	8	2	WHITE, ROBERT J.	14	22
VAN ERT, PATRICK L.	11	21	VOUGHT, MERLIN & JANET	18	6	WATSON, C. & J.	5	31	WAUSAU PAPER MILLS CO.	12	2			

## OWNERS INDEX

NAME	SEC	PAGE	NAME	SEC	PAGE	NAME	SEC	PAGE
WIESNER, ALVIN	11	3	WINKLER, RAY	13	24	YOUNG, T. & L.	21	27
WIESNER, ALVIN	12	3	WINKLER, RAYMOND	24	24	YOUNG, THOMAS C.	16	23
WIESNER, ALVIN S.	2	24	WINKLER, ROBERT	19	24	YOUNG, YVONNE	5	3
WIESNER, CAROLINE A.	34	37	WINNEBOULOU CLUB	10	25	YOUNGQUIST, R.	31	12
WIESNER, WILFORD	1	24	WINNEBOULOU CLUB	34	33	YOUNGQUIST, RUSSELL	15	5
WIESNER, WILFROD	11	3	WINNOGHEIL, A., ET AL	7	21	YOUNGQUIST, RUSSELL	13	10
WIESNER, WILFROD	12	3	WINNOGHEIL, A., ET AL	8	21	YOX, THEODORE B.	208	37
WIGLER, JAMES (LC)	34	23	WIRTH, DUANE & LEONA	7	18	YRJANAINEN, ELMER	13	39
WIG, THOMAS H.	23	4	WIS. CONF. 7th DAY ADVENT.	18	2	YRJANAINEN, L. & L.	15	25
WIITALA, AXEL	27	38	WIS. & N.MICH. ASSEM. OF GOD	9	24	YRJANAINEN, L. & L.	25	32
WIITALA, E. & N.	22	37	WISC. TIMBER ASSOCIATION	32	24	YRJANAINEN, L. & L.	36	32
WIKLUND, TIMOTHY F. (LC)	7	7	WISCONSIN BLDG. CO.	10	5	YUNKER, GARY & BECKY	35	2
WILBER, GERALD	3	22	WISCONSIN CENTRAL R.R.	13	35	YUNKER, GARY & BECKY	26	2
WILCOX, DAVID, ET AL	16	2	WISCONSIN TELEPHONE CO.	31	27	YUNKER, WILLIAM (LC)	32	8
WILCOX, LINDA E.	11	31	WISCONSIN TELEPHONE CO.	4	32			
WILCZEWSKI, F. & E.	31	32	WISHERD, SCOTT E.	24	39			
WILDA, BRUCE	22	5	WISKERCHEN, PETE & SHIRLEY	31	5	ZABIT, NICHOLAS	34	35
WILES, FRANKLIN	35	26	WISKERCHEN, PETER	35	36	ZABIT, NICHOLAS	28	42
WILGER, HAROLD & JAMES	34	23	WISNER, D. & M.	18	9	ZACHAU, GAIL	24	17
WILGREN, HELEN	26	38	WISNER, D. D.	22	27	ZACHAU, JEANINE	34	27
WILGREN, HELEN	8	32	WISNER, JUNE	31	9	ZACHAU, WAYNE	24	17
WILGREN, RODNEY, ET AL	25	39	WISNIEWSKI, J. & P.	21	26	ZAKOWSKI, JOHN	14	35
WILGREN, WILHO	13	39	WISS, RICHARD P.	30	30	ZAKOWSKI, JOHN P., SR.	31	37
WILJONEN, WILLIAM	21	38	WISTED, GARY	5	32	ZALAZNIK, LEO, JR.	11	35
WILKENING, H. A.	8	3	WISTI, WILLIAM D.	35	30	ZALAZNIK, LEO, JR.	12	35
WILKIE, PHILIP H.	20	12	WITT, F. & H.	2	5	ZAMBORI, MARJORIE	36	27
WILKIE, PHILIP H.	17	12	WITT, FREDERICK	2	5	ZAMBORI, ROBERT F.	36	27
WILKINSON, F. & V.	27	5	WITTKOPF, GERALD & YVONNE	28	30	ZARN, DAVID P.	15	13
WILKINSON, F. & V.	2	6	WITTMAR, OTTMAR	31	33	ZARN, L. & B.	31	12
WILKINSON, GENEVIEVE	1	6	WNEK, GINGER	6	15	ZARTH, R. & L.	35	30
WILKINSON, GENEVIEVE	2	6	WOHLWEND, J. & L.	2	14	ZEGLEN, RICHARD S.	13	30
WILKINSON, GENEVIEVE	35	12	WOHLWEND, J., ET AL	12	35	ZEIER, JOHN R.	9	3
WILL, GERALD & SANDRA	25	26	WOHLWEND, JOHN	8	15	ZEILENGA, P. & A.	21	26
WILLAIMS, CHARLES A.	26	36	WOHLWEND, JOHN	10	34	ZELLER, THOMAS	7	5
WILLCOCKS, HAROLD	23	36	WOHLWEND, JOHN	16	15	ZEMBA, FRANK	32	9
WILLCOXON, PETER	34	35	WOHLWEND, JOHN F.	11	14	ZEMBO, J. & N.	2	14
WILLET PROPERTIES	36	32	WOHLWEND, JOHN F.	34	15	ZEMBO, JAMES W.	6	15
WILLETT, D. & D.	31	3	WOLD, R. & E.	32	12	ZEMBO, ROBERT	1	14
WILLETT, RITA	26	5	WOLDEN, FRANK L.	4	31	ZEMBO, W. & E.	1	14
WILLIAMS, ALICE	20	39	WOLF, DAVID R.	12	10	ZIEBELL, RICHARD	9	27
WILLIAMS, ALICE	21	39	WOLF, THOMAS & MILDRED	26	2	ZIEMANN, GEORGE	19	3
WILLIAMS, ANDREW, IRMA (LC)	33	37	WOLF, VINTON	35	18	ZIMEK, DANIEL L.	1	5
WILLIAMS, BILLIE D.	20	39	WOLFE, A. & A.	14	36	ZIMMERMAN, G. DEAN	5	5
WILLIAMS, BILLY & LOIS	13	38	WOLFE, L. & A.	26	2	ZIMMERMAN, ROBERT	34	27
WILLIAMS, BILLY R.	3	32	WOLFF, R. H.	35	13	ZIMMERMAN, ROBERT	24	27
WILLIAMS, C. & L.	34	31	WOLFF, TOM & WILLIAM	17	30	ZIMMERMAN, SCOTT	19	6
WILLIAMS, CECIL, JR.	3	23	WOLLSLAIR, DONALD	26	12	ZIMMERSCHIED, C. E.	33	3
WILLIAMS, CHARLES	27	36	WONSER, LENA	10	20	ZIMSKI, G. & D.	5	20
WILLIAMS, DALE (LC)	20	39	WOOD, ARVILLA B.	25	17	ZINMER, BRETT	2	32
WILLIAMS, DANNY C. (LC)	17	13	WOOD, E. & M.	13	23	ZINMER, CARRIE A.	21	32
WILLIAMS, DELORES S.	14	8	WOOD, ELLEN	33	34	ZINMER, CARRIE ANN, ET AL	2	32
WILLIAMS, DONALD	9	20	WOOD, MICHAEL, ET AL	23	39	ZINMER, TODD	9	33
WILLIAMS, E. & H.	18	21	WOOD, ROBERT & SHELLY	24	17	ZINN, RICHARD W.	18	24
WILLIAMS, EDWIN	6	23	WOODBURY, MARJORIE	16	5	ZINN, RICHARD W. (LC)	29	15
WILLIAMS, FRANCIS	14	8	WOODHALL, MICHAEL	6	33	ZION HARBOR MINISTRIES, INC	10	26
WILLIAMS, GARY L.	33	31	WOODHULL, CLAYTON E.	12	31	ZIRNGIBL, WILLIAM, ET AL	31	36
WILLIAMS, H. & L.	7	21	WOODHULL, DANIEL E.	12	31	ZITSKE, FRANK	19	16
WILLIAMS, HOWARD	9	20	WOODHULL, G. & L.	19	31	ZOLP, B. & A.	29	20
WILLIAMS, JEFFREY J.	25	35	WOODHULL, JOHN M.	11	31	ZOLTAK, LARRY	2	17
WILLIAMS, JOAN	14	8	WOODHULL, LLOYD	13	31	ZOSEL, CHARLES W.	27	32
WILLIAMS, JOHN T.	16	30	WOODHULL, MERVIN	12	31	ZUBER, RANDOLPH & MARY	33	37
WILLIAMS, KAREN A. (LC)	29	36	WOODHULL, MICHAEL	12	31	ZUCHOWSKI, D. E. & M. E.	24	30
WILLIAMS, LARRY & GAIL	8	37	WOODHULL, MICHAEL	6	33	ZUKOWSKI, C. & L.	1	14
WILLIAMS, MARY	8	35	WORM, RICHARD M. & SHARON	25	13	ZUMBAHLEN, BRUCE	23	38
WILLIAMS, PAUL & GLORIA	30	38	WORRELL, CHARLES	31	21	ZUNKER, THOMAS D.	1	32
WILLIAMS, PAUL & TERESA	22	11	WORSLEY, PHILLIP	7	36	ZURUS, ROY	11	37
WILLIAMS, R. & E.	3	32	WORSLEY, W. (LC)	22	36	ZYCHOWSKI, D. & A.	29	37
WILLIAMS, R. & E. (LC)	20	39	WORSLEY, W. & A.	22	23			
WILLIAMS, RICHARD	10	32	WORSLEY, WOODROE	16	36			
WILLIAMS, ROBERT	14	8	WORSLEY, WOODROE	9	36			
WILLIAMS, ROBERT & MARY	31	13	WORTHINGTON, H.	1	34			
WILLIAMS, ROGER R.	11	32	WOZNY, JACOB P.	30	36			
WILLIAMS, ROY & PAMELA	21	31	WRIGHT, BENJAMIN	8	3			
WILLIAMS, RUEBEN	13	38	WRIGHT, C. & LYNCH, J. (LC)	13	5			
WILLIAMS, THOMAS	5	20	WRIGHT, CHARLES & JOANNE	21	32			
WILLIAMS, THOMAS	11	32	WRIGHT, DALTON J.	14	19			
WILLIAMS, W. R.	16	5	WRIGHT, GLADYS & CHAS.	13	5			
WILLIAMSON, J. & E.	17	18	WRIGHT, JAMES G., ET AL	25	39			
WILLIAMSON, OLIVER	12	24	WRIGHT, JOYCE	12	31			
WILLIS, G. & P.	10	30	WRIGHT, K. & H.	34	31			
WILLIS, MINOR	16	24	WRIGHT, MYRTLE	33	11			
WILLIS, WINNIFRED	19	31	WULF, JOSEPH	17	24			
WILLUGHBY, A. & B.	11	27	WUNDERLICH, M. & W.	23	5			
WILLUGHBY, J.	7	20	WUOR, PAUL	36	38			
WILLUGHBY, J. & M.	6	20	WUORI, GILBERT	36	38			
WILLUGHBY, W. & B.	10	33	WUORI, JEFFREY	36	38			
WILLS, WINSTON	14	35	WUORI, O. & V.	36	38			
WILMOT, GERALD	31	24	WUORI, RAY W. & ELIDA	34	37			
WILMOT, HELEN	35	37	WUORI, THEODORE	35	38			
WILSON, AUGUSTA	18	25	WURBIA, JOHN	29	12			
WILSON, C. & E.	30	9	WYNN, G. & D.	11	31			
WILSON, DAVID L., SR.	31	21						
WILSON, DWAIN E.	7	37						
WILSON, EDWARD B. (LC)	7	3						
WILSON, GLENN H., ET AL	18	25	Y. M. C. A.	12	24			
WILSON, KATHRYN E.	31	17	YADON, FRANCES	30	36			
WILSON, RODNEY & LINDA	30	9	YADON, GILBERT	10	23			
WILSON, THOMAS	24	3	YADON, JIMMIE (LC)	28	23			
WILSON, W. & J.	29	5	YADON, KENNETH (LC)	27	17			
WILSON, W. EDWARD	15	9	YADON, N. & L.	16	27			
WILSON, W. EDWARD	31	9	YANISCH, PAUL	22	4			
WILSON, WAYNE	24	13	YAUCHER, RAPHAEL	9	39			
WILSON, WM. R.	16	24	YEAGER, D. & M.	4	7			
WILTON, WM. L. & STANLEY	27	31	YEAGER, D. & M.	9	7			
WINANS, EARL	7	35	YELENICH, PAUL	26	36			
WINCEK, JOSEPH	24	24	YENCH, J. & J.	17	18			
WINCEK, ORVILLE & G.	11	32	YEPMA, SAMUEL	11	32			
WINDSOR, DONALD	15	23	YODER, D.	34	8			
WINEK, CARL L.	23	27	YODER, D.	34	8			
WINFIELD, BRIAN	2	24	YONEJI, M. & T.	34	2			
WING, DARLENE (LC)	20	27	YORK, JAMES	32	30			
WINGER DAIRIES, INC.	14	36	YORK, LUCILLE	27	11			
WINKKA, MATT	22	38	YOUNG, C. & G.	23	27			
WINKKA, MATT	26	38	YOUNG, CHARLES	13	23			
WINKLER, J. & S.	29	23	YOUNG, CHRISTOPHER	16	31			
WINKLER, R. F.	18	25	YOUNG, DOROTHY (LC)	22	6			
WINKLER, R. F., ET AL	2	23	YOUNG, DOROTHY (LC)	27	6			
WINKLER, R. F., ET AL	11	23	YOUNG, HARTHA	30	38			
WINKLER, R. F., ET AL	12	23	YOUNG, RICHARD	6	21			

# ZONING ORDINANCE AMENDMENT

## DOUGLAS COUNTY, WISCONSIN

### SECTION 1.0 INTRODUCTION

#### 1.1 Authority and Purpose

For the purposes listed in Wisconsin Statutes, Sections 59.97, 59.971, 59.99 and 87.30 the Board of Supervisors of Douglas County in regular session this 10th Day of December, 1970, do ordain and enact as follows:

An ordinance regulating and restricting the location, construction and use of buildings, structures, and the use of land in the unincorporated portions of Douglas County and for said purposes dividing the County into districts.

### SECTION 3.0 ZONING DISTRICTS

#### 3.1 Establishment of Districts

For the purposes of the ordinance, the unincorporated areas of Douglas County are hereby divided into the following type of districts:

- (1) R-1: Residential District
- (2) R-2: Residential District
- (3) RR-1: Residential-Recreation District
- (4) A-1: Agricultural District
- (5) C-1: Commercial District
- (6) I-1: Industrial District
- (7) F-1: Forestry District
- (8) W-1: Resource Conservation District
- (9) SP-1: Shoreland Protection District (overlay)
- (10) PUD: Planned Unit Development District

#### 3.11 SP: SHORELAND PROTECTION DISTRICT

This district provides for the protection waters and shorelands, and for safe and orderly shoreland development in Douglas County. The intent is to further the maintenance of safe and healthful conditions; prevent and control water pollution; protect spawning grounds, fish and aquatic life; control building sites, placement of structures and uses, and to preserve shorecover and natural beauty. The district includes all lands in the unincorporated areas of the county within the following distance from the normal high-water elevation of navigable water; 1,000 feet from a lake, pond, or flowage, and 300 feet from a river or stream or to the landward side of a floodplain whichever is greater.

### SECTION 4.0 REGULATIONS

#### 4.1 Application of Regulations

The use of any land or water; the size, shape, and placement of lots; the use, size, height, type, and location of structures thereon; and the provisions for open spaces shall be in compliance with the regulations set forth on the "Official Zoning Map, Douglas County, Wisconsin," and in the text of the ordinance.

#### 8.2 Land Use Permits

##### 1. Permit Required

No structure shall be built, moved, or structurally altered, and no land use shall be substantially altered until a land use permit has been issued by the County Zoning Administrator. He shall not issue a permit for a structure or a use not in conformity with the requirements of this ordinance.

Douglas County Subdivision Control Ordinance and Douglas County Sanitary Ordinance are also in effect. For details contact County Zoning Office, Room 204, Douglas County Courthouse, Superior, Wisconsin 54880.

