

# DOUGLAS COUNTY WISCONSIN

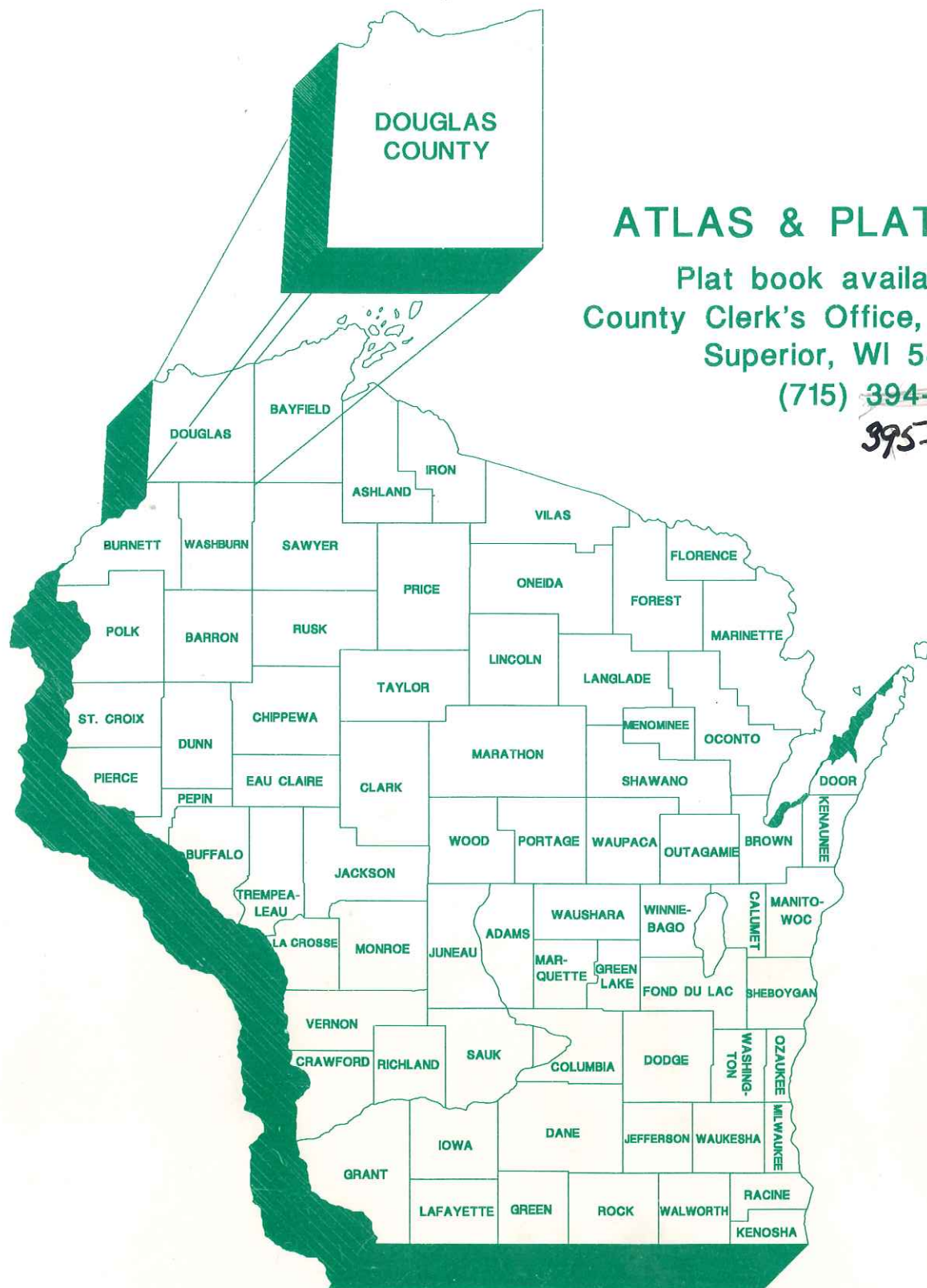

1996

## ATLAS & PLAT BOOK

Plat book available at  
County Clerk's Office, Courthouse  
Superior, WI 54880

(715) 394-0569

395-1340.

For  
Emergency  
Police,  
Fire and  
Ambulance,  
Help  
DIAL:

Superior  
Superior, Town  
Superior, Village  
Oakland, Town  
Oliver, Village  
Parkland, Town  
Summit, Town

Local Emergency  
Numbers

For aid in Fire, Police,  
Ambulance, Sheriff,  
Dial only 3 digits:

9-1-1



Fire



Police



Ambulance



Sheriff

VOICE AND TDD

	Fire	Police	Ambulance	Rescue
Bennett	375-2300		394-4432	394-4432
Dairyland	244-3600		394-4432	394-4432
Gordon	376-4495		394-4432	394-4432
Lake Nebagamon	374-2123	374-3366	394-4432	394-4432
Maple	9-1-1 or 363-2555		394-4432	394-4432
Poplar	364-2600		394-4432	394-4432
Solon Springs	378-2222	378-2425	394-4432	394-4432
Rural Douglas County	Sheriff 1 800 924-9956			
Douglas County Sheriff's Rescue Squad				394-4432

## HOW TO FIND AN ADDRESS

In an effort to enable Emergency Response to County Residents and Postal Delivery, every residence in the County has been assigned an address number. The sign is located at the public or private road leading to their residence. In most cases numbers are posted on a sign located near their driveway.

The sign includes the township name, numbers, and "S" or "E" depending on the road direction.

The County Addressing System is in grid format with 400 numbers to the mile. The numbers starting at the north border of the County get larger going to the south. The letter "S" following the numbers indicates the north/south direction of the road with even numbers on the east side and odd numbers on the west side. The letter "E" following the numbers indicates the east/west direction of the road with odd numbers on the north side and even numbers on the south side. Numbers starting at the west also get larger going to the east.

**North South Direction:** To find 11781 Pierce Rd. on the sample map to the right, you would go to the left margin and find the grid number 11600 and continue down the road until you see the number 11781 which would be approximately 1/4 mile south of 11600.

**East West Direction:** To find 8251 Ramel Rd., go to the grid across the bottom of the map and find grid number 8000. Follow the numbers along the road until you come to 8251 which would be approximately 1/2 mile east of 8000.

Remember, addresses get larger going to the south and to the east in Douglas County. Road Name Index and locations can be found at the end of this book.

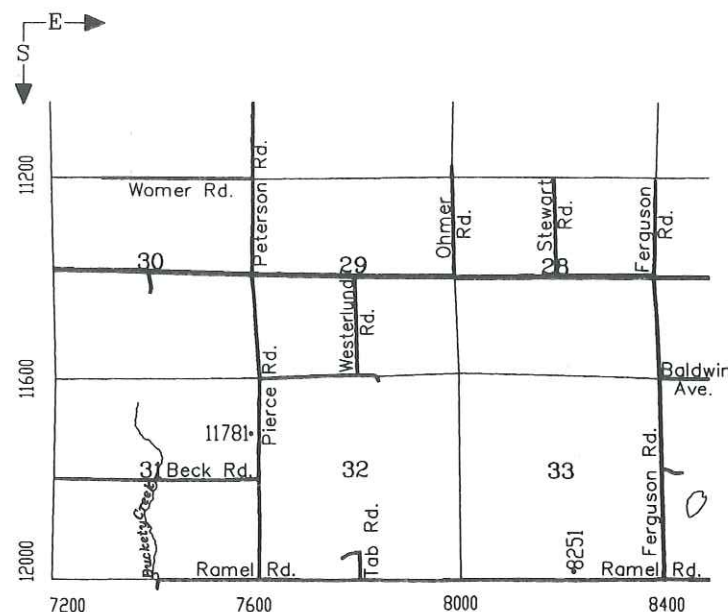



COUNTY CLERK/LAND RECORDS PRICE LIST

EFFECTIVE DATE  
JANUARY 1 1996

<u>HARD COPY MAPS</u>	<u>SCALE/SIZE</u>	<u>COST</u>
<b>City of Superior:</b>		
½ Section Black & White	18 x 36 - 1"=200'	\$ 4.00
½ Section Color	18 x 24 - 1"=200'	\$10.00*
City Map/Composite Black & White	24 x36 - 1"=2,000'	\$ 8.00*
<b>Douglas County:</b>		
Section & Parcel Black & White	18 x 24 - 1"=400'	\$ 4.00
Township Black & White (Plat Book)	24 x 24 - 1"=1,600'	\$ 4.00
Township Color (Plat Book)	24 x 24 - 1"=1,600'	\$10.00*
County Black & White Composite	24 x 36 - 1"=8,000'	\$ 6.00
County Large Color Composite	36 x 36 - 1"=6,000'	\$12.00*
<b>Miscellaneous Maps</b>		
USGS Quads		\$ 4.00
Wetlands		\$ 4.00
Zoning (Need approval from City/County Zoning Offices)		\$ 4.00
Land Use(City ½ Section)		\$10.00
City Aerial Photos		\$ 4.00
County Address Maps		\$ 4.00

County Plat Book..... \$18.00

Emergency Response Book..... \$10.00

City Atlas & Plat Book..... \$20.00

\*Next Day Pickup

Special services add \$25.00 per hour. Cost of tape or disk to be added. Disks must be formatted if furnished by customer.

# DOUGLAS COUNTY INDEX

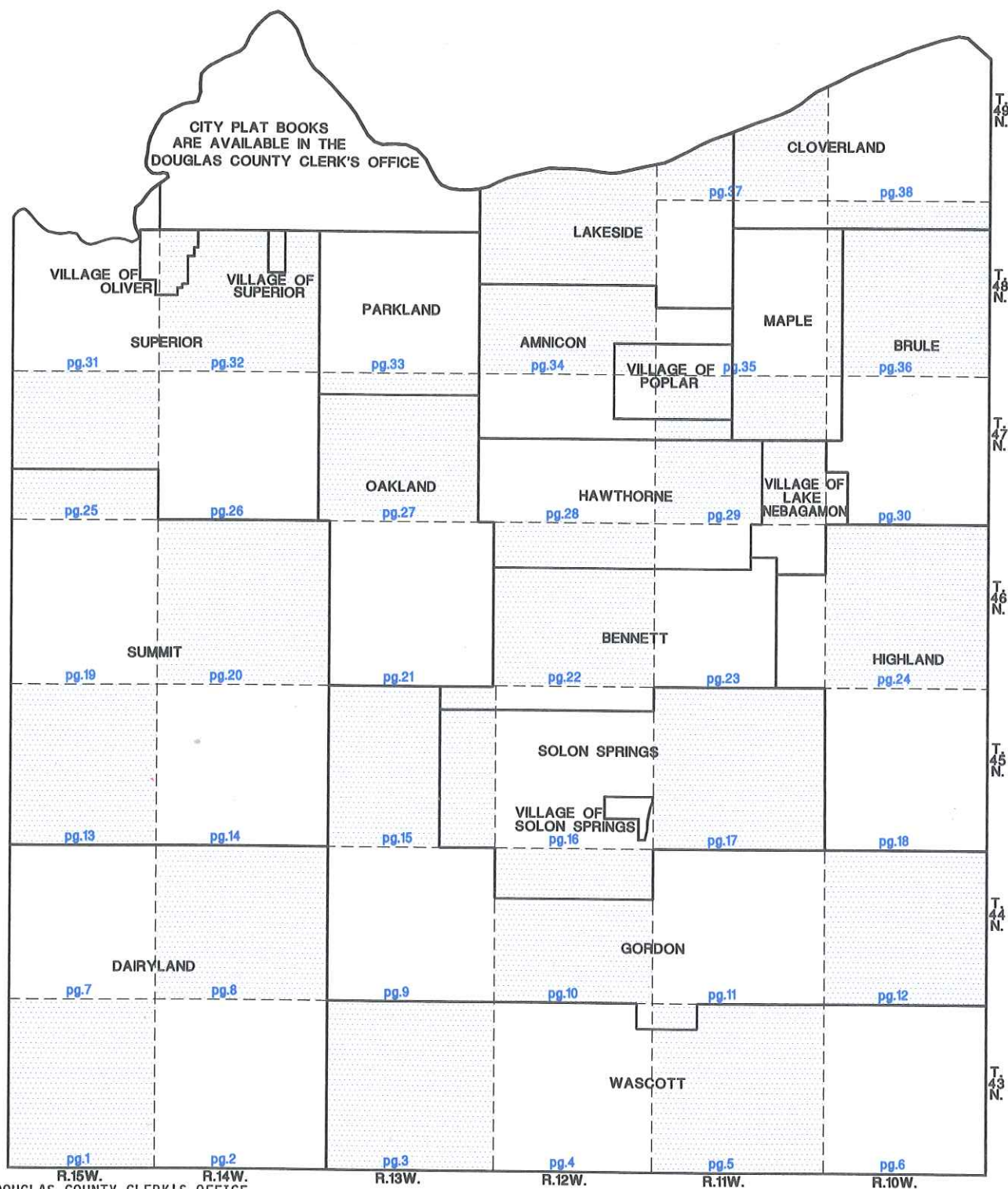

© 1996 DOUGLAS COUNTY CLERK'S OFFICE

## TABLE OF CONTENTS

TOWNSHIPS	VILLAGES
Amnicon . . . . .	Lake Nebagamon . . . . .
Bennett . . . . .	Oliver . . . . .
Brule . . . . .	Poplar . . . . .
Cloverland . . . . .	Superior . . . . .
Dairyland . . . . .	Solon Springs . . . . .
Gordon . . . . .	
Hawthorne . . . . .	
Highland . . . . .	
Lakeside . . . . .	
Maple . . . . .	
Oakland . . . . .	
Parkland . . . . .	
Solon Springs . . . . .	
Summit . . . . .	
Superior . . . . .	
Wascott . . . . .	

MISCELLANEOUS
Copyright-Index . . . . .
Legend . . . . .
Government Directory . . . . .
Land Description . . . . .
Zoning . . . . .
Procedure for Land Sale . . . . .
Fold-Out Highway Map . . . . .
Land Owner Index . . . . .
Road Index . . . . .

# LEGEND

FEDERAL HIGHWAY



STATE HIGHWAY



COUNTY HIGHWAY



OTHER PRINCIPLE ROAD

ROAD NAMES  
(WHEN AVAILABLE)

RAILROAD



PIPELINE



UNIFORM RURAL  
NUMBERING SYSTEM

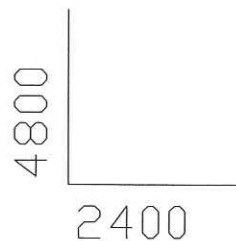

MUNICIPAL DIVISION

DOUGLAS COUNTY  
FOREST LAND



DOUGLAS COUNTY  
LAND



STATE LAND



SMALL TRACTS



DOUGLAS COUNTY  
N/A



DOUGLAS COUNTY  
LAKES

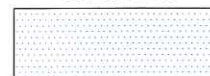



# IMPORTANT FACTS ABOUT LAND DESCRIPTIONS

## LAND MEASUREMENTS, TOWNSHIPS, SECTIONS, MEANDERED WATER, GOVERNMENT LOTS, ETC.

### WHAT IS A LAND DESCRIPTION?

A LAND DESCRIPTION IS A DESCRIPTION OF A TRACT OF LAND IN LEGALLY ACCEPTABLE TERMS, SO AS TO SHOW EXACTLY WHERE IT IS LOCATED AND HOW MANY ACRES IT CONTAINS.

## TABLE OF LAND MEASUREMENTS

LINEAR MEASURE		SQUARE MEASURE	
1 inch-----0.0833 foot	16½ feet-----1 rod	144 sq. in.-----1 sq. ft.	43560 sq. ft.-----1 acre
7.92 inches-----1 link	5½ yards-----1 rod	9 sq. ft.-----1 sq. yd.	640 acres-----1 sq. mile
12 inches-----1 foot	4 rods-----100 links	30½ sq. yds.-----1 sq. rod	1 sq. mile-----1 section
1 vara-----33 inches	66 feet-----1 chain	16 sq. rods-----1 sq. chain	36 sq. miles-----1 township
2¼ feet-----1 vara	80 chains-----1 mile	1 sq. rod-----272¼ sq. ft.	6 miles sq.-----1 township
3 feet-----1 yard	320 rods-----1 mile	1 sq. chain-----4356 sq. ft.	208 ft. 8 in. sq.-----1 acre
25 links-----16½ feet	8000 links-----1 mile	10 sq. chains-----1 acre	80 rods sq.-----40 acres
25 links-----1 rod	5280 feet-----1 mile	160 sq. rods-----1 acre	160 rods sq.-----160 acres
100 links-----1 chain	1760 yards-----1 mile	4840 sq. yds.-----1 acre	

In non-rectangular land descriptions, distance is usually described in terms of feet or rods (this is especially true in surveying today), and square measure in terms of acres. Such descriptions are called Metes and Bounds descriptions and will be explained in detail later.

In rectangular land descriptions, square measure is again in terms of acres, and the location of the land in such terms as N½ (north one-half), SE¼ (south east one-fourth or quarter), etc. as shown in Figures 2, 3, 4 and 5.

### MEANDERED WATER & GOVERNMENT LOTS

A meandered lake or stream is water, next to which the adjoining land owner pays taxes on the land only. Such land is divided into divisions of land called government lots. The location, acreage and lot number of each such a tract of land, was determined, surveyed and platted by the original government surveyors.

The original survey of your county (complete maps of each township, meandered lakes, government lots, etc.) is in your courthouse, and this original survey is the basis for all land descriptions in your county (See figure 1).

#### HOW CAN YOU TELL WHETHER WATER IS MEANDERED OR PRIVATELY OWNED?

On our township maps, if you find government lots adjoining a body of water or stream, those waters are meandered. If there are no government lots surrounding water, that water is privately owned, the owner is paying taxes on the land under the water, and the owner controls the hunting, fishing, trapping rights, etc., on that water, within the regulations of the State and Federal laws, EXCEPT where such water is deemed navigable, other rulings may sometimes pertain.

As a generality (but not always), meandered water is public water which the public may use for recreational purposes, fishing, hunting, trapping, etc., provided that there is legal access to the water, or in other words, if the public can get to such waters without trespassing. There still is much litigation concerning the same to be decided by the courts.

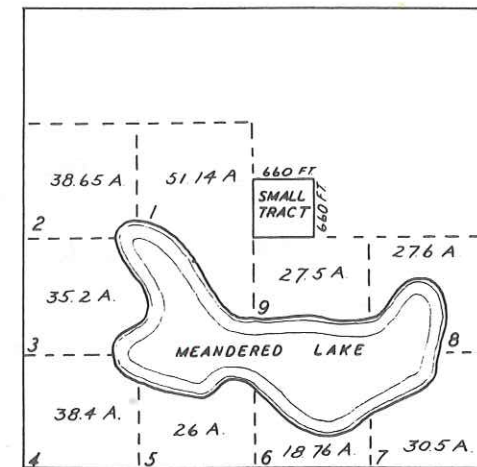

FIGURE 1

#### IMPORTANT

THE GOVERNMENT LOT NUMBER GIVEN TO A PIECE OF LAND, IS THE LEGAL DESCRIPTION OF THAT TRACT OF LAND.

### SAMPLE SECTIONS SHOWING RECTANGULAR LAND DESCRIPTIONS, ACREAGES AND DISTANCES

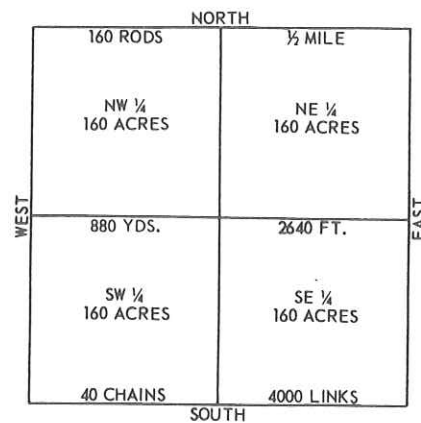

FIGURE 2

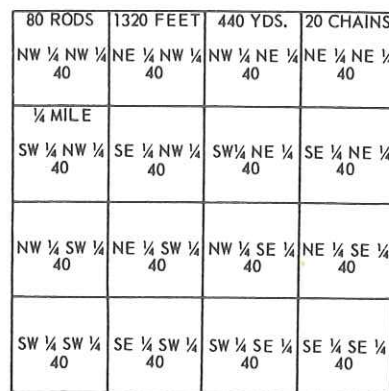

FIGURE 3

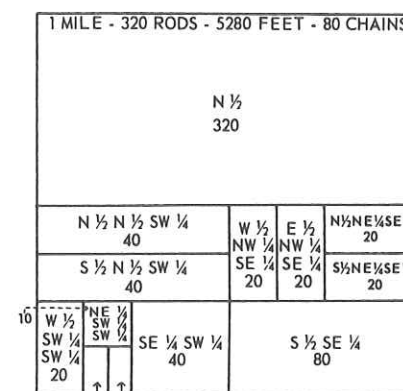

FIGURE 4

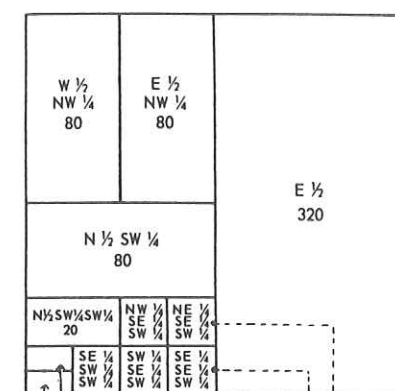

FIGURE 5

### THE BEST WAY TO READ LAND DESCRIPTIONS IS FROM THE REAR OR BACKWARDS.

Descriptions of land always read FIRST from either the North or the South. In figures 2, 3, 4 and 5, notice that they all start with N (north), S (south), such as NW, SE, etc. They are never WN (west north), ES (east south) etc.

IMPORTANT: It is comparatively simple for anyone to understand a description, that is, determine where a tract of land is located, from even a long description. The SECRET is to read or analyze the description from the rear or backwards.

EXAMPLE: Under figure 4, the first description reads E½, SE¼, SW¼, SW¼. The last part of the description reads SW¼, which means that the tract of land we are looking for is somewhere in that quarter (as shown in figure 2). Next back we find SW¼, which means the tract we are after is somewhere in the SW¼ SW¼ (as shown in Figure 3). Next back, we find the SE¼, which means that the tract is in the SE¼ SW¼ SW¼ (as shown in figure 5). Next back and our last part to look up, is the E½ of the above, which is the location of the tract described by the whole description (as shown in figure 4).

### TO INTERPRET A LAND DESCRIPTION - LOCATE THE AREA ON YOUR TOWNSHIP PLAT, THEN ANALYZE THE DESCRIPTION & FOLLOW IT ON THE PLAT MAP.



# IMPORTANT FACTS ABOUT LAND DESCRIPTIONS

## TOWNSHIP SURVEY INFORMATION

DIAGRAM SHOWING HOW SECTIONS ARE  
NUMBERED IN A TOWNSHIP

6	5	4	3	2	1
7	8	9	10	11	12
18	17	16	15	14	13
19	20	21	22	23	24
30	29	28	27	26	25
31	32	33	34	35	36

FIGURE 6

### TOWNSHIPS

Theoretically, a township is a square tract of land with sides of six miles each, and containing 36 sections of land. Actually this is not the case. Years ago, when the original survey of this state was made by the government engineers, they knew that it was impossible to keep a true north and south direction of township lines, and still keep getting township squares of 36 square miles. As they surveyed toward the north pole, they were constantly running out of land, because the township lines were converging toward the north pole.

If you will turn to one of the township maps in this plat book, you will notice that on the north and on the west of each township, there are divisions of land which show odd acreages. In some townships, these odd acreages are called government lots (because they were given a lot number), and at other times left as FRACTIONAL FORTIES OR EIGHTIES. It was at the option of the original government surveyors as to whether they would call these odd acreages government lots, or fractional forties and eighties.

The reason for these odd acreages is that the government surveyors adjusted for shortages of land which developed as they went north, by making fractional forties, eighties or government lots out of the land on the west side of a township, and the same for the land

**A CONGRESSIONAL TOWNSHIP  
CONTAINS 36 SECTIONS OF LAND  
1 MILE SQUARE**

**A CIVIL OR POLITICAL TOWNSHIP  
MAY BE LARGER OR SMALLER THAN  
A CONGRESSIONAL TOWNSHIP.**

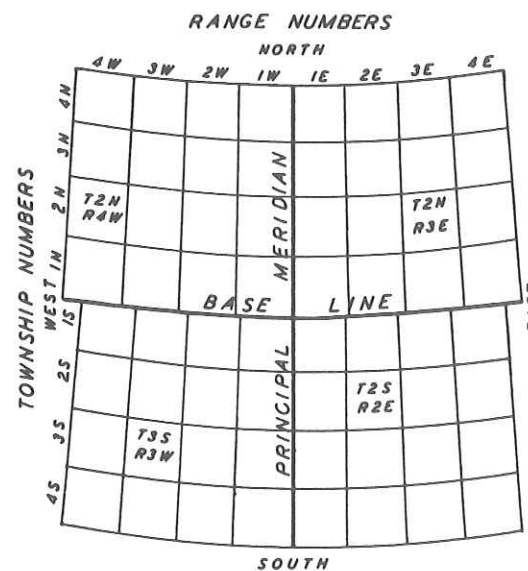

FIGURE 7

on the north side of a township to keep east and west lines running parallel. In other words it was impossible to fit full squares into a circle.

Townships sometimes vary in size from the regularly laid-out township. (see figure 6). Suppose that the dotted line in figure 6 is a river separating two counties. The land north and west of the river could be a township in one county, the land south and east could be a township in another county. Which ever county the land is in, it still retains the same section, township and range numbers for purposes of land descriptions.

Each township has a township number and also a range number (sometimes more than one of each if the township is oversized, or a combination of more than one township and range).

Government surveying of townships is run from starting lines called base lines and principal meridians. Each township has a township number. This number is the number of rows or tiers of townships that a township is either north or south of the base line. Also each township has a range number. This number is the number of rows or tiers of townships that a township is either east or west of the principal meridian (See figure 7). EVERY DESCRIPTION OF LAND SHOULD SHOW THE SECTION, TOWNSHIP AND RANGE IT IS LOCATED IN.

**TOWNSHIPS MAY BE EITHER NORTH OR SOUTH OF THE BASE LINE.  
RANGES MAY BE EITHER EAST OR WEST OF THE PRINCIPAL MERIDIAN.**

## METES AND BOUNDS DESCRIPTIONS AND EXPLANATION OF DIRECTION IN TERMS OF DEGREES

WHAT IS A METES AND BOUNDS DESCRIPTION? It is a description of a tract of land by starting at a given point, running so many feet a certain direction, so many feet another direction etc., back to the point of beginning. EXAMPLE: In figure 1 notice the small tract of land outlined. The following would be a typical metes and bounds description of that tract of land. "Begin at the center of the section, thence north 660 feet, thence east 660 feet, thence south 660 feet, thence west 660 feet, back to the point of beginning, and containing 10 acres, being a part of Sec. No. etc."

IMPORTANT: To locate a tract of land from a metes and bounds description, start from the point of beginning, and follow it out (do not read it backwards as in the case of a rectangular description).

The small tract of land just located by the above metes and bounds description could also be described as the SW $\frac{1}{4}$  SW $\frac{1}{4}$  NE $\frac{1}{4}$  of the section. In most cases, the same tract of land may be described in different ways. The rectangular system of describing and locating land as shown in figures 2, 3, 4 and 5 is the most simple and almost always used when possible.

A circle contains 360 degrees. Explanation: If you start at the center of a circle and run 360 straight lines an equal angle apart to the edge of the circle, so as to divide the circle into 360 equal parts, THE DIFFERENCE OF DIRECTION BETWEEN EACH LINE IS ONE DEGREE.

In land descriptions, degree readings are not a measure of distance. They are combined with either North or South, to show the direction a line runs from a given point.

### HOW TO READ DESCRIPTIONS WHICH SHOW DIRECTIONS IN TERMS OF DEGREES

In figure 8, the north-south line, and the east-west line divide the circle into 4 equal parts, which means that each part contains 90 degrees as shown. Several different direction lines are shown in this diagram, with the number of degrees each varies east or west from the north and south starting points (remember again that all descriptions read from the north or south).

We all know what north-west is. It is a direction which is half-way between North and West. In terms of degrees the direction north-west would read, north 45 degrees west. (See figure 8).

### EXAMPLE OF A LAND DESCRIPTION IN TERMS OF DEGREES

At this time, study figure 8 for a minute or two.

In figure 8, notice the small tract. The following metes and bound description will locate this small tract. "Begin at the beginning point, thence N 20 degrees west - 200 feet, thence N 75 degrees east - 1190 feet, thence S 30 degrees east - 240 feet, thence S 45 degrees west - 420 feet, thence west - 900 feet back to the point of beginning, containing so many acres, etc.

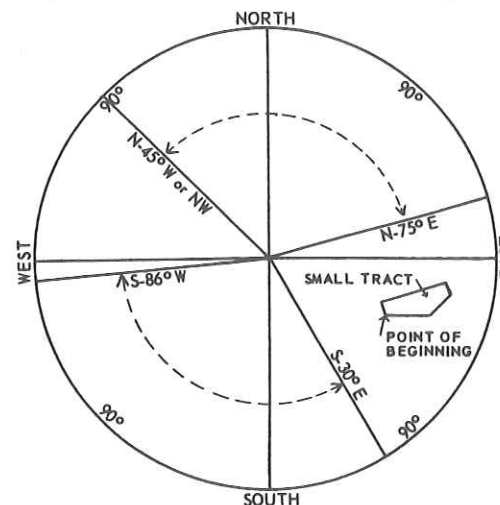

FIGURE 8

## SECTION 1.0 INTRODUCTION

## 1.1 Authority and Purpose

For the purposes listed in Wisconsin Statutes, Section 59.97, 59.971, 59.99 and 87.30, the Board of Supervisors of Douglas County in regular session this 10th Day of December, 1970, do ordain and enact as follows:

An ordinance regulating and restricting the location, construction and use of buildings, structures, and the use of land in the unincorporated portions of Douglas County and for said purposes dividing the County into districts.

## SECTION 3.0 ZONING DISTRICTS

## 3.1 Establishment of Districts

For the purposes of this ordinance, the unincorporated areas of Douglas County are hereby divided into the following types of districts:

- (1) R-1: Residential District
- (2) R-2: Residential District
- (3) RR-1: Residential-Recreation District
- (4) A-1: Agricultural District
- (5) C-1: Commercial District
- (6) I-1: Industrial District
- (7) F-1: Forestry District
- (8) W-1: Resource Conservation District
- (9) SP-1: Shoreland Protection District (overlay)
- (10) PUD: Planned Unit Development District

## 3.11 SP: SHORELAND PROTECTION DISTRICT

This district provides for the protection of waters and shorelands, and for safe and orderly shoreland development in Douglas County. The intent is to further the maintenance of safe and healthful conditions; prevent and control water pollution; protect spawning grounds, fish and aquatic life; control building sites, placement of structures and uses, and to preserve shorecover and natural beauty. The district includes all lands in the unincorporated areas of the county within the following distance from the normal high-water elevation of navigable water; 1,000 feet from a lake, pond, or flowage, and 300 feet from a river or stream or to the landward side of a floodplain, whichever distance is greater.

## SECTION 4.0 REGULATIONS

### 4.1 Application of Regulations

The use of any land or water; the size, shape, and placement of lots; the use, size, height, type, and location of structures thereon; and the provisions for open spaces shall be in compliance with the regulations set forth on the "Official Zoning Map, Douglas County, Wisconsin", and in the text of this ordinance.

### 8.2 Land Use Permits

#### 1. Permit Required

No structure shall be built, moved, or structurally altered, and no land use shall be substantially altered until a land use permit has been issued by the County Zoning Administrator. He shall not issue a permit for a structure or a use not in conformity with the requirements of this ordinance.

### 8.3 Violations

Any person who violates this ordinance shall forfeit a sum up to \$200, plus costs of prosecution, for each day of violation. Default of payment shall result in imprisonment in the Douglas County Jail for a period not to exceed six months.

The Douglas County Subdivision Control Ordinance, the Douglas County Private Sewage System Ordinance, the Douglas County Shoreland Zoning Ordinance, and the Douglas County Flood Plain Ordinance are also in effect. For details contact the County Zoning Office, Room 204, Douglas County Courthouse, Superior, Wisconsin 54880. Telephone: (715) 394-0380.

## PROCEDURE FOR SETTING UP A LAND SALE

Land sales are presently set up on a request bid basis. The following procedures are followed:

1. A person or party must appear at the County Clerk's Office when requesting a certain parcel of land to be purchased.
2. This information is then typed up on an appraisal form which is then sent to the County Supervisors of the area where property is located in for an appraisal. A copy is also sent to the City Planner, if located in the City of Superior; Municipal Chairman; State Highway, County Highway, and Forestry Department (depending on location).
3. The Land Committee will meet and approve or set an appraisal on the property. The committee may also decide to hold the property up from sale.
4. After the committee has appraised the property, the County Clerk's Office sends a bid form to the bidders. Bid forms are also available for other interested bidders. Clerks are notified 3 weeks prior to sale of property in their district. Property is advertised three times; sealed bids are accepted; bids are opened at the following land meeting and the committee accepts the high bids.
5. Land resolution is then presented to the County Board, awarding property to the highest bidder. Any parcels within the land resolution may be referred back to the Land Committee for further study. The committee would then do one of the following:
  - A. Bring back to the Board with some recommendation.
  - B. Bring back to the Board the bid most advantageous to county.
  - C. Delete parcel from land sales.
6. Quit Claim Deed is made out and mailed to successful bidder. "Quit Claim Deed" means the county is relinquishing any claims to the delinquent taxes, however there may be other claims on the property unknown to the county. A buyer is advised to determine if there are any other claims on the property ahead of time.
7. If no bid is received on advertised parcels, persons may purchase them for the appraised price. This must be approved through a special land sales resolution by the County Board.

**ALSO AVAILABLE**

CITY OF SUPERIOR

ATLAS

AND

PLATBOOK

In The  
County Clerk's Office  
1313 Belknap Street  
Superior, WI 54880  
715-394-0569



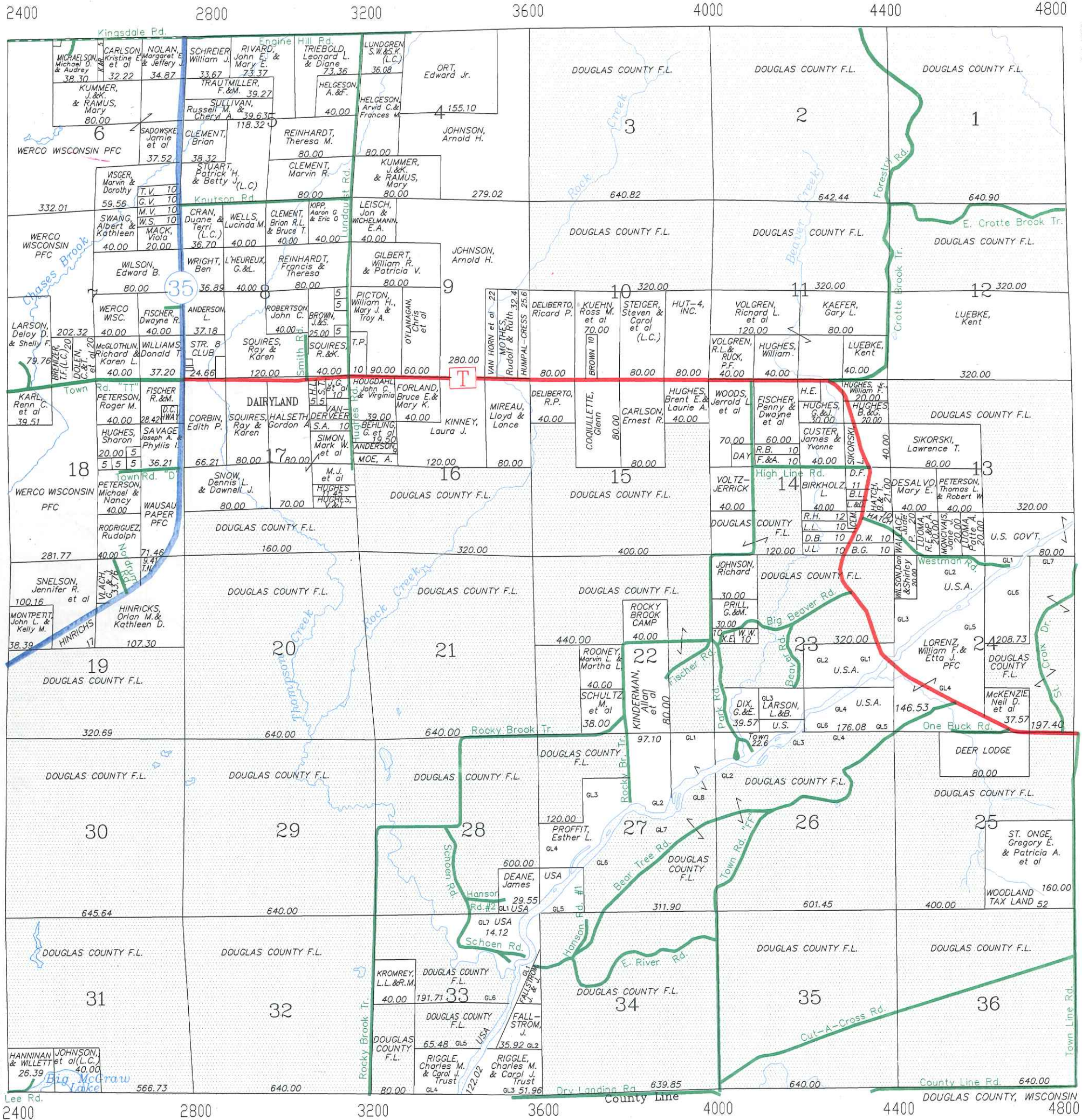

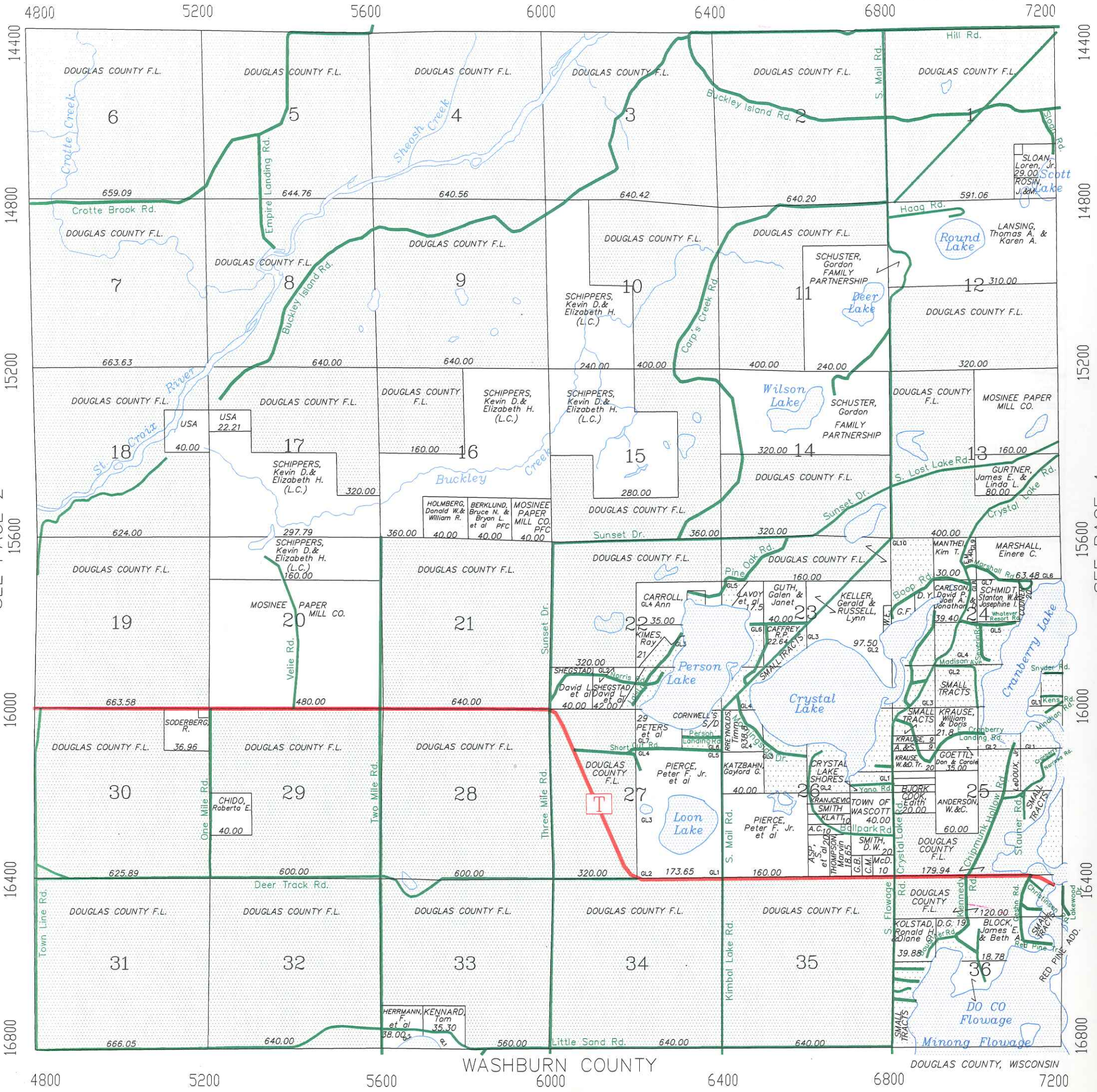

SEE PAGE 2

SEE PAGE 1

WASHBURN COUNTY

DOUGLAS COUNTY, WISCONSIN



7200

7600

8000

8400

8800

St. Croix Flowage

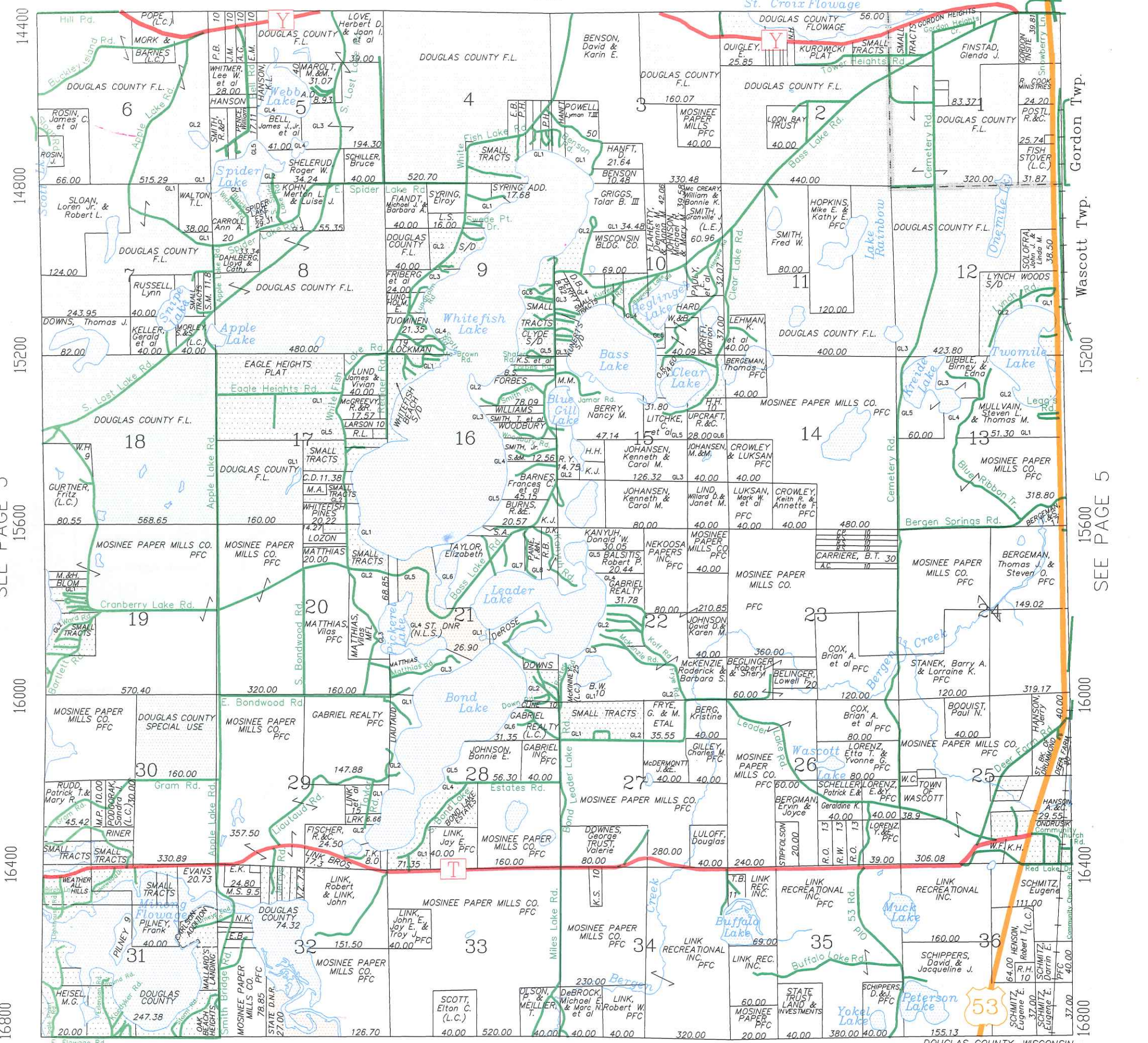

SEE PAGE 3

SEE PAGE 5

16800

16800

7200

7600

8000

8400

8800

9200

9600

9600 10000 10400 10800 11200 11600 12000

Gordon Twp.  
Wascott Twp.

SEE PAGE 4

SEE PAGE 4

SEE PAGE 4

14400  
14800  
15200  
15600  
16000  
16400  
16800

SEE PAGE 6

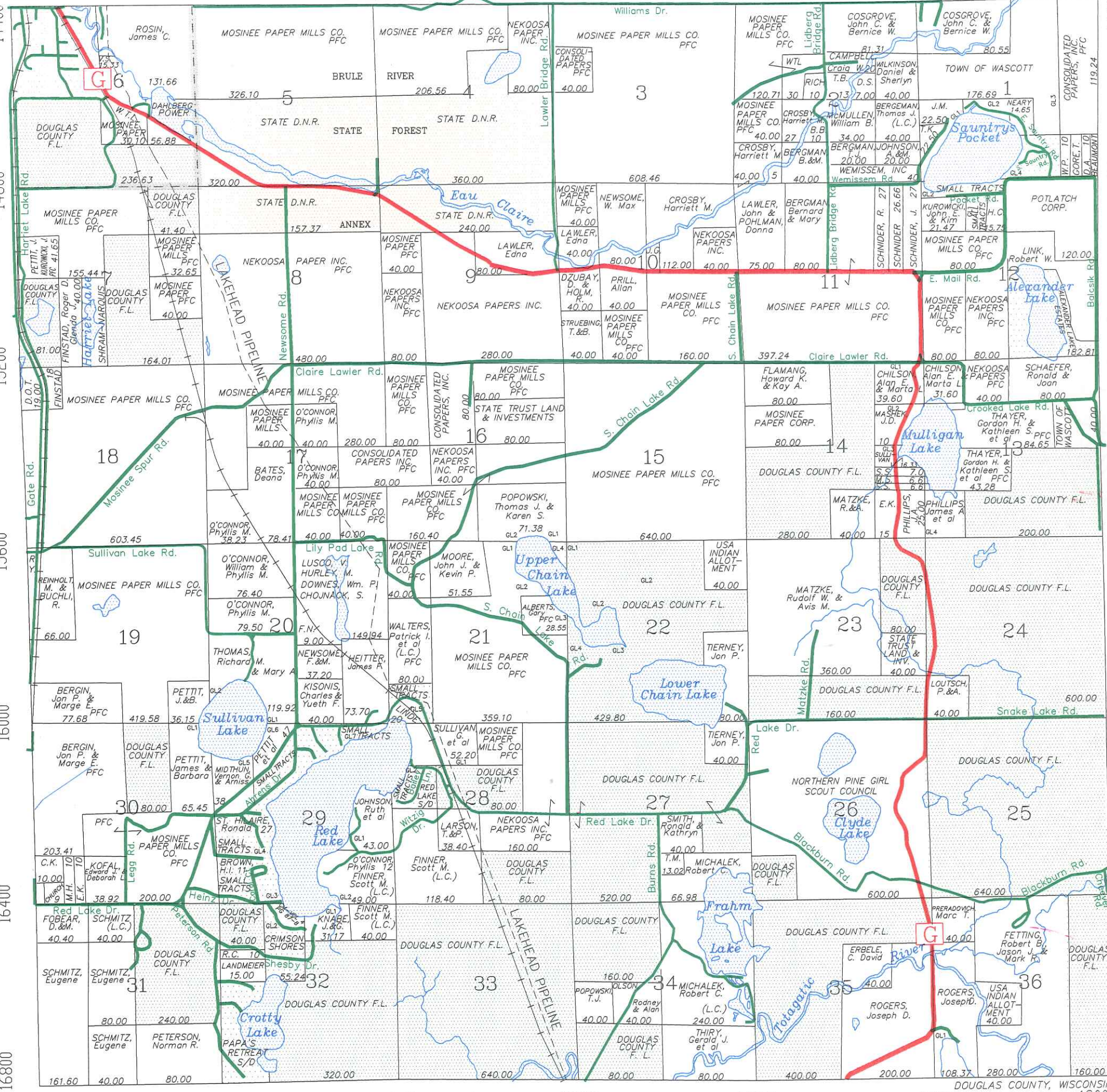

9600 10000 10400 10800 11200 11600 12000

12000 12400 12800 13200 13600 14000 14400

14400

14800

15200

15600

16000

16400

16800

14400

14800

15200

15600

16000

16400

16800

SEE PAGE 5

BAYFIELD COUNTY

WASHBURN COUNTY

DOUGLAS COUNTY, WISCONSIN

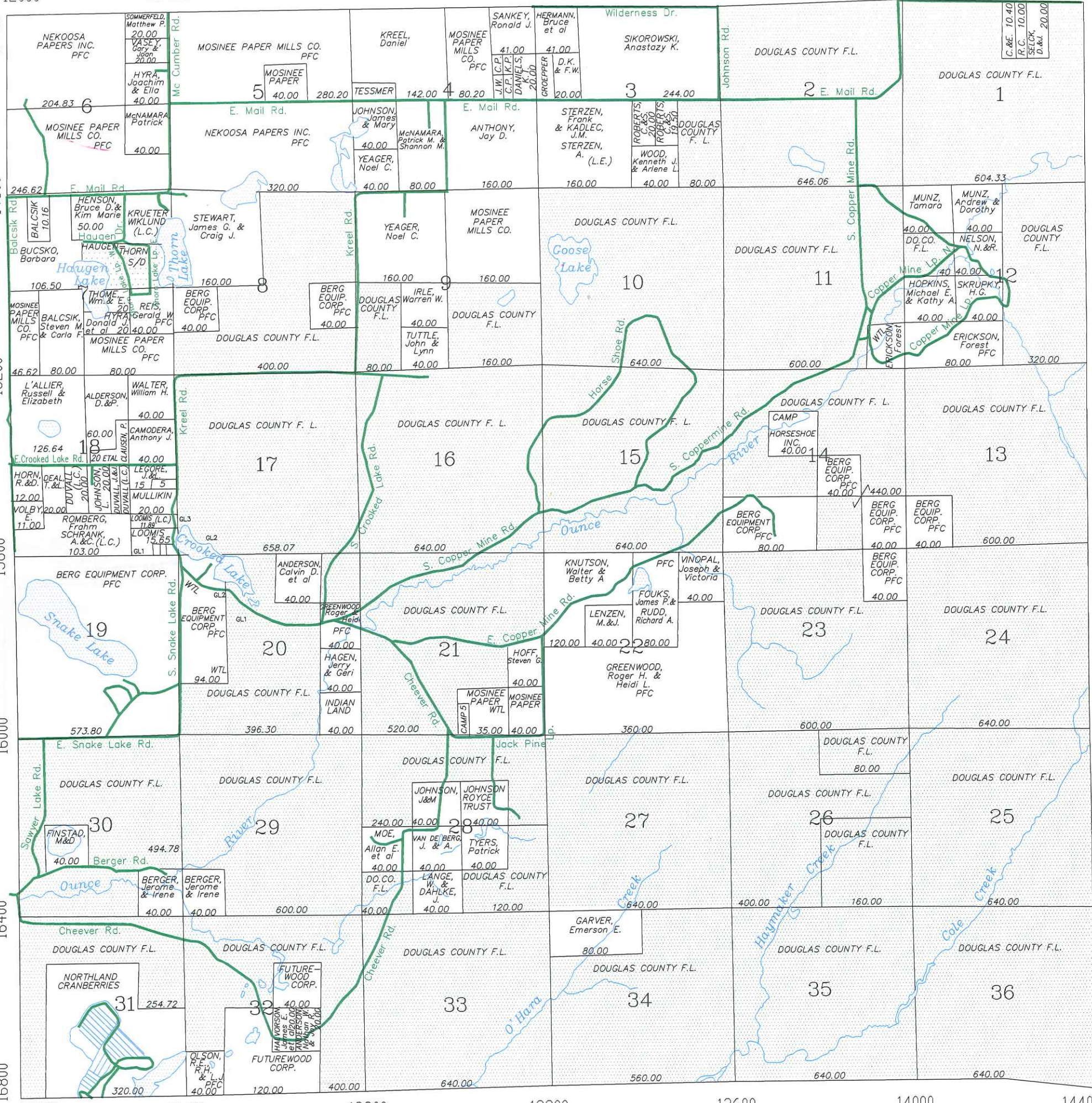



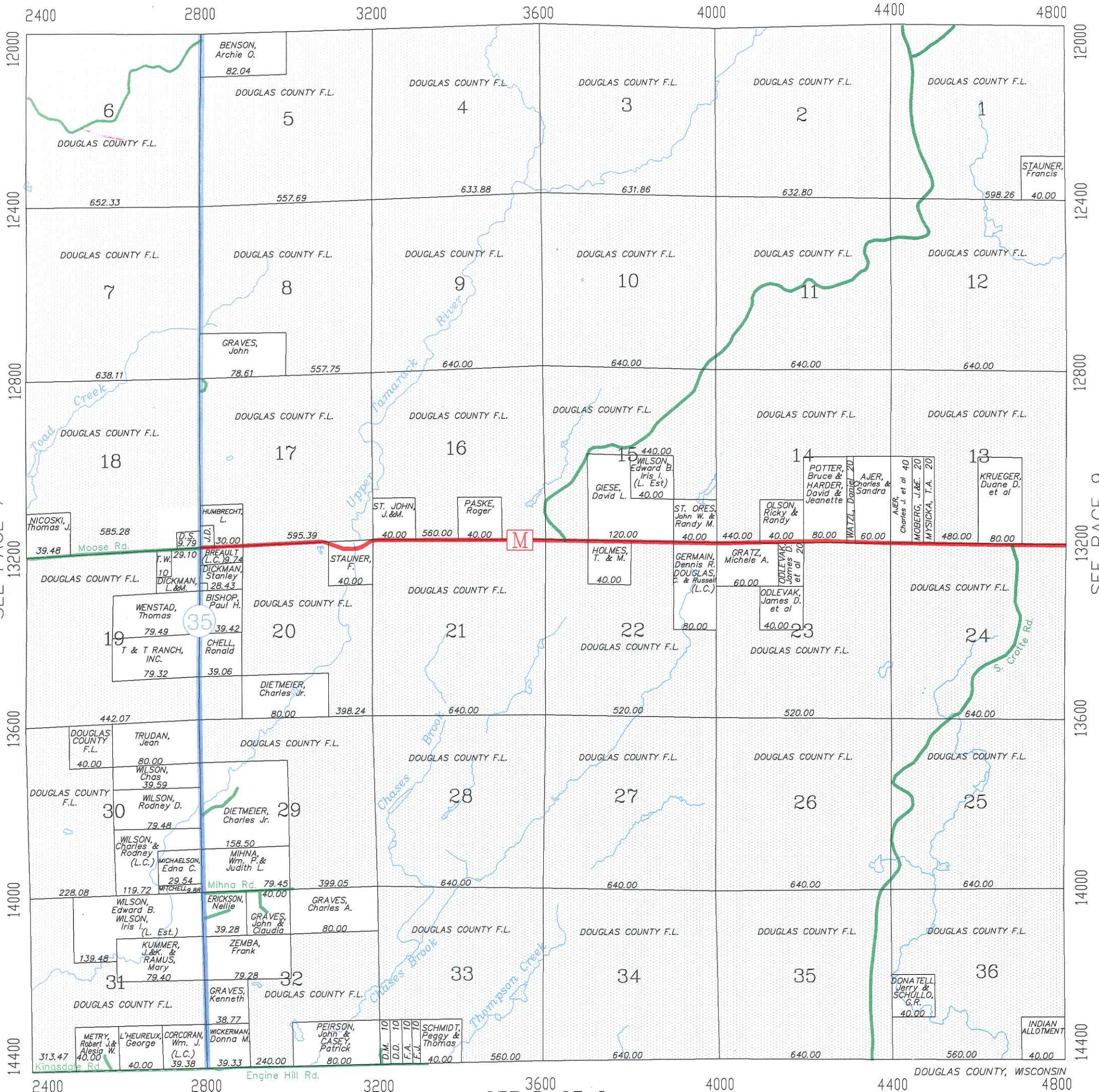

SEE PAGE 7

SEE PAGE 9

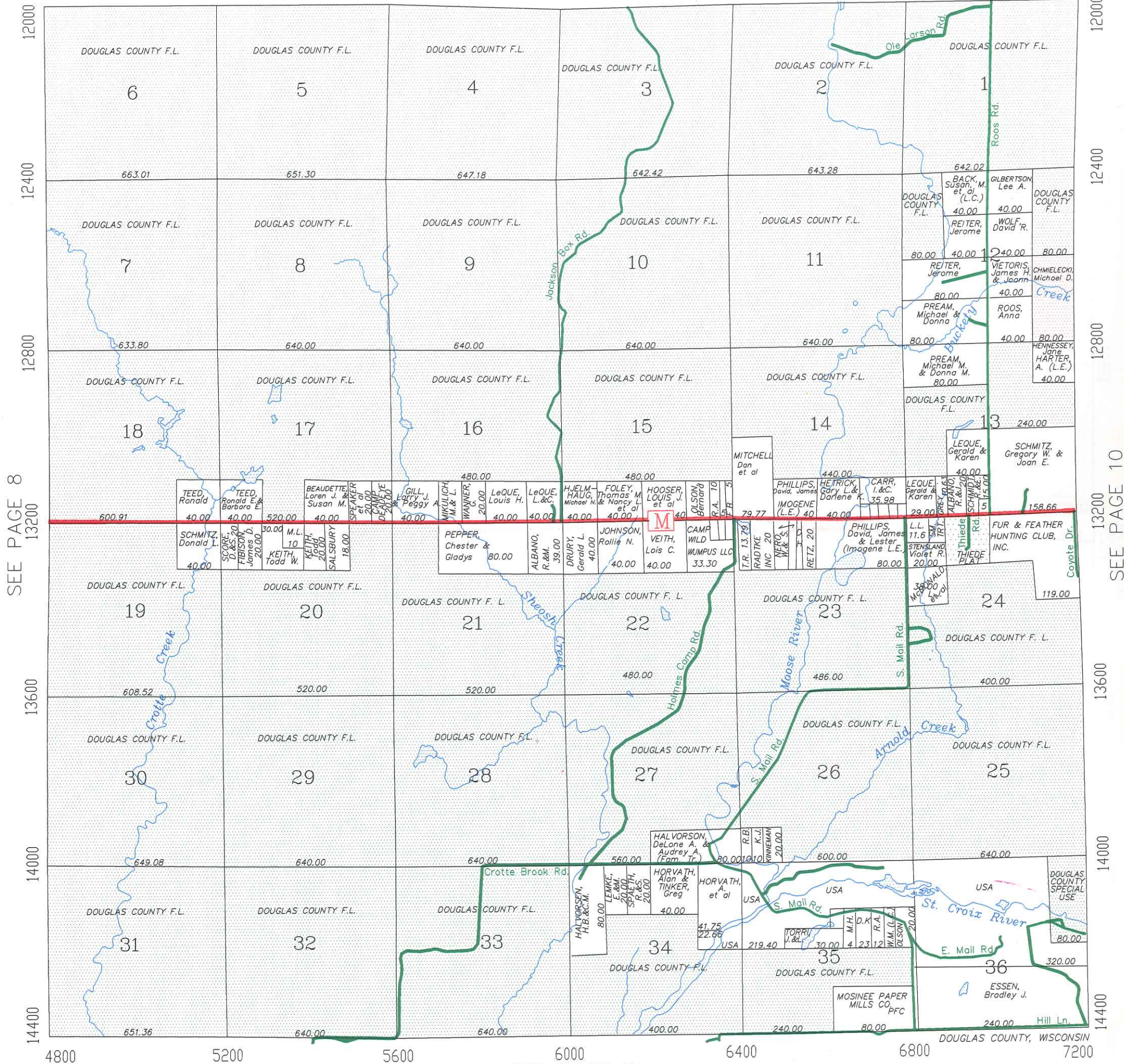

SEE PAGE 8

SEE PAGE 10

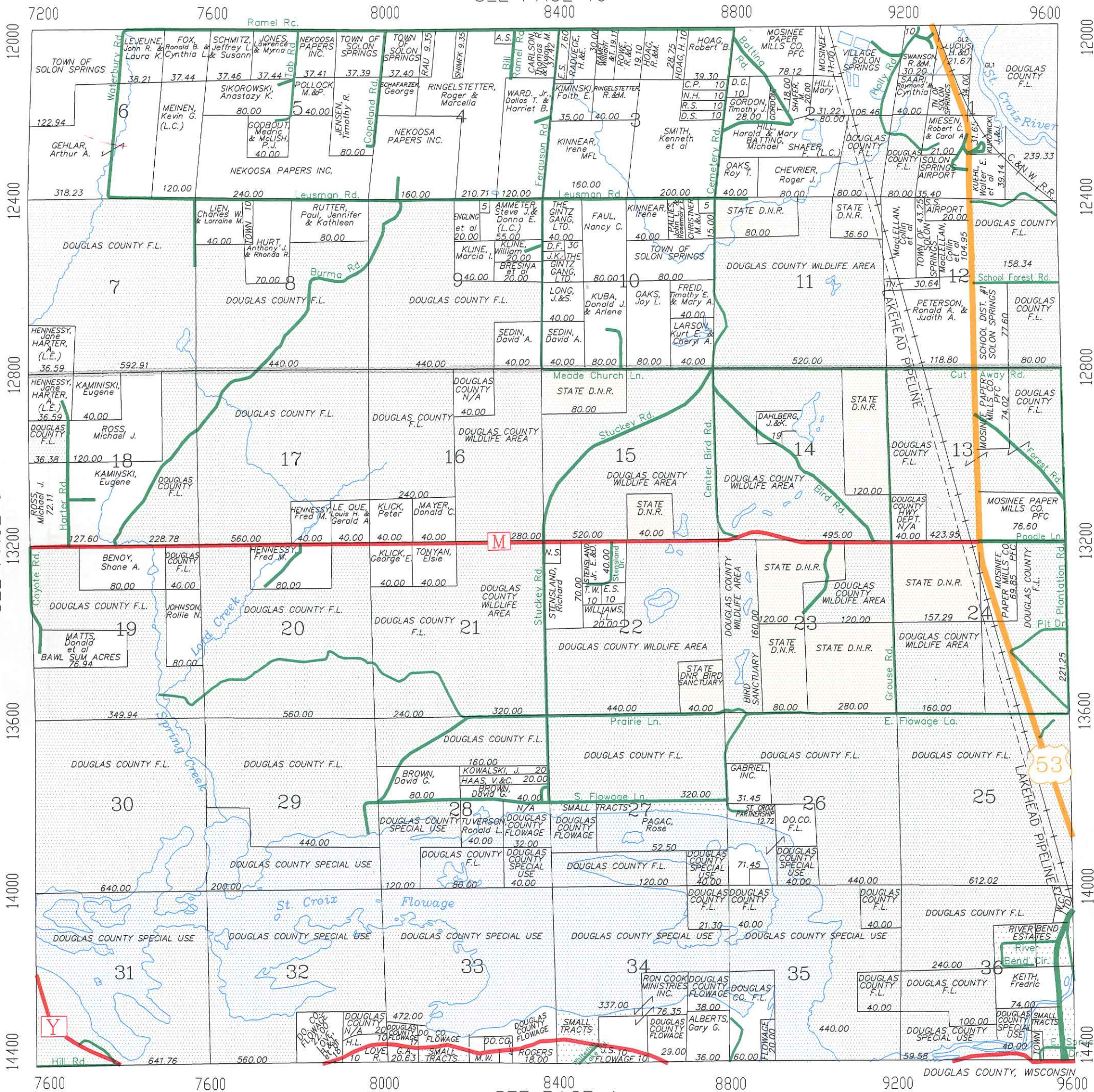

SEE PAGE 9

12000

12400

12800

13200

13600

14000

14400

Gordon Twp. Solon Springs Twp.

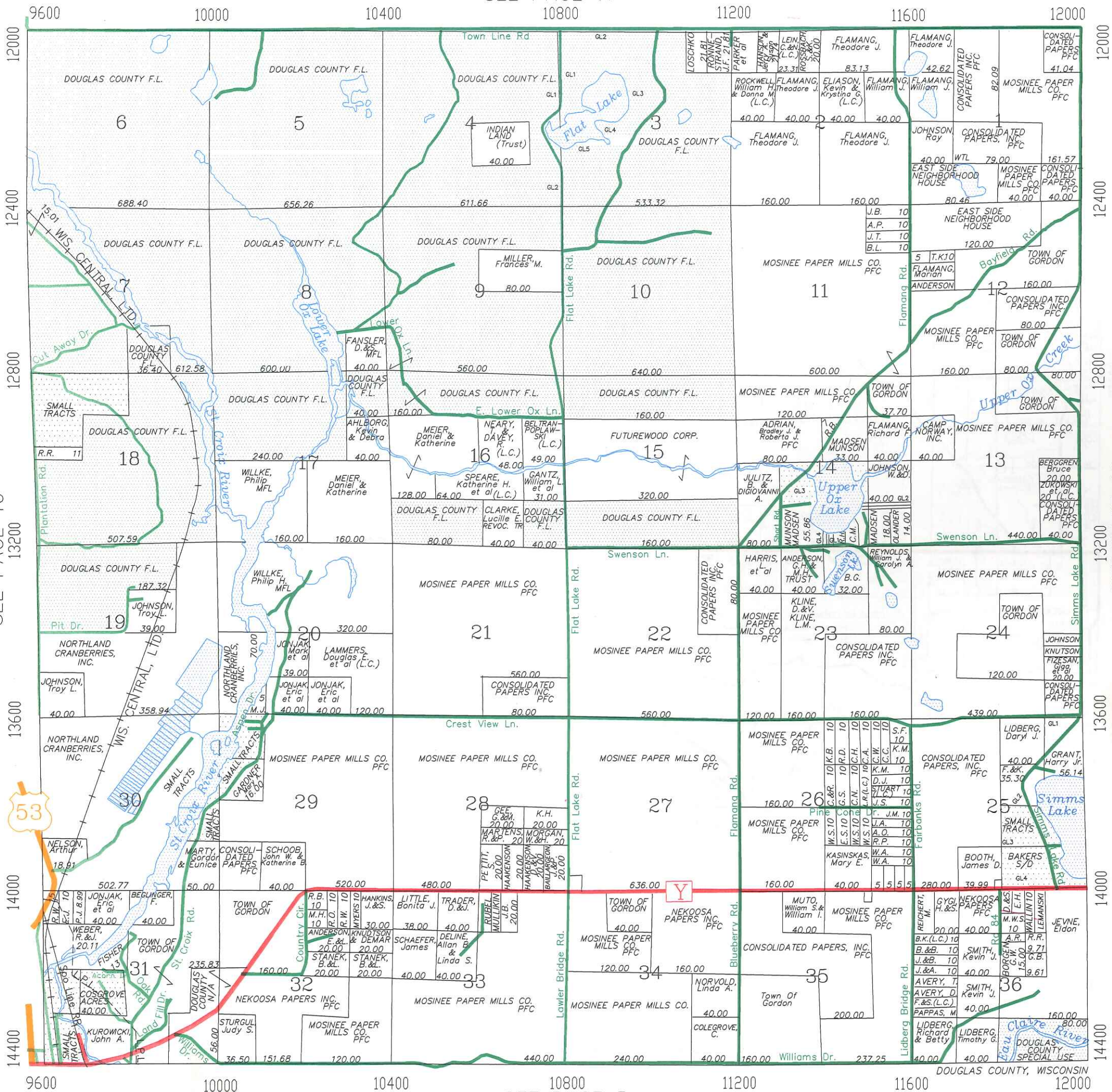

SEE PAGE 10

SEE PAGE 12



12000 12400 12800 13200 13600 14000 14400

12000  
12400  
12800  
13200  
13600  
14000  
14400

12000  
12400  
12800  
13200  
13600  
14000  
14400

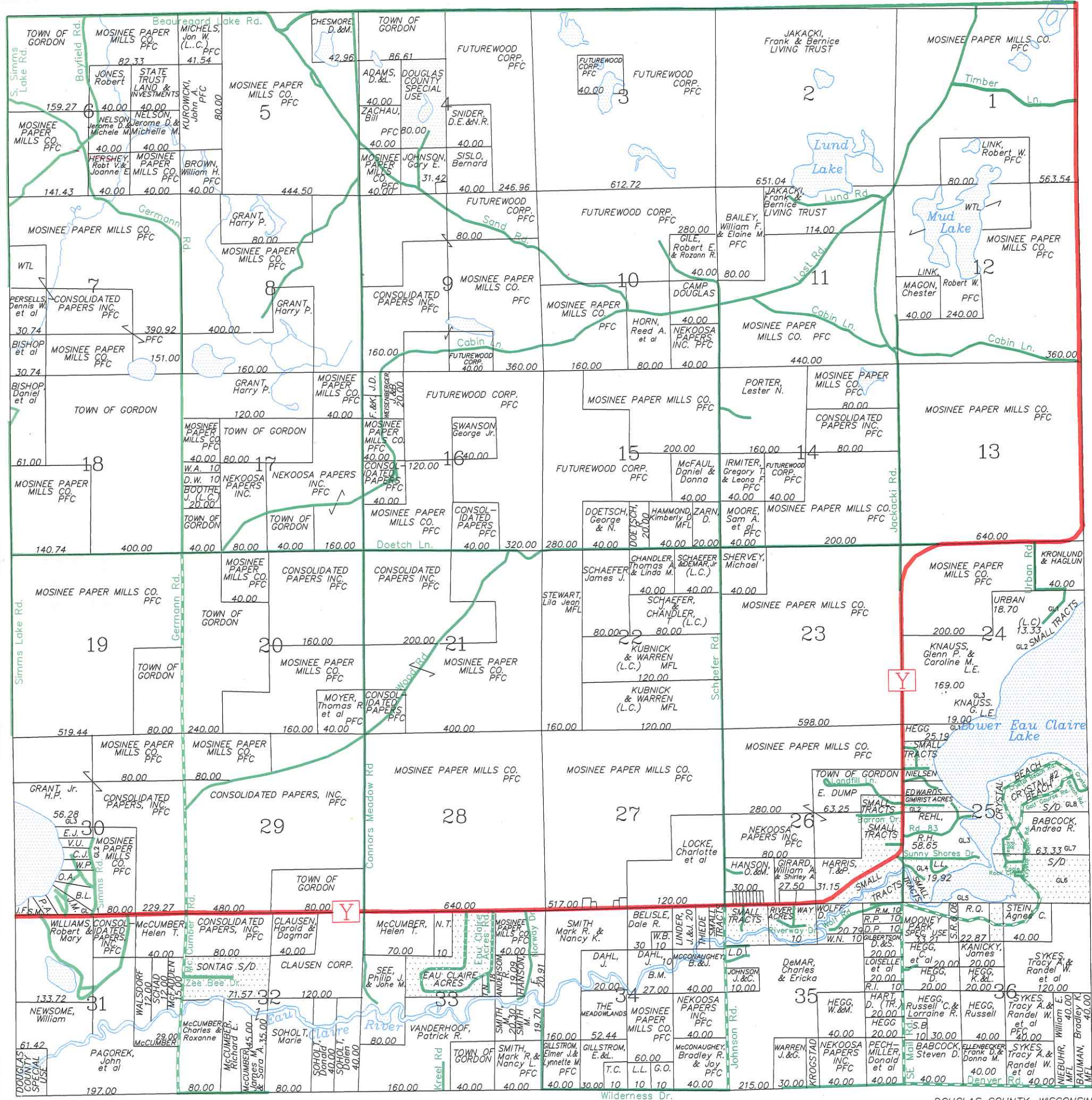

BAYFIELD COUNTY

DOUGLAS COUNTY, WISCONSIN

12000 12400 12800 13200 13600 14000 14400





4800 5200 5600 6000 6400 6800 7200

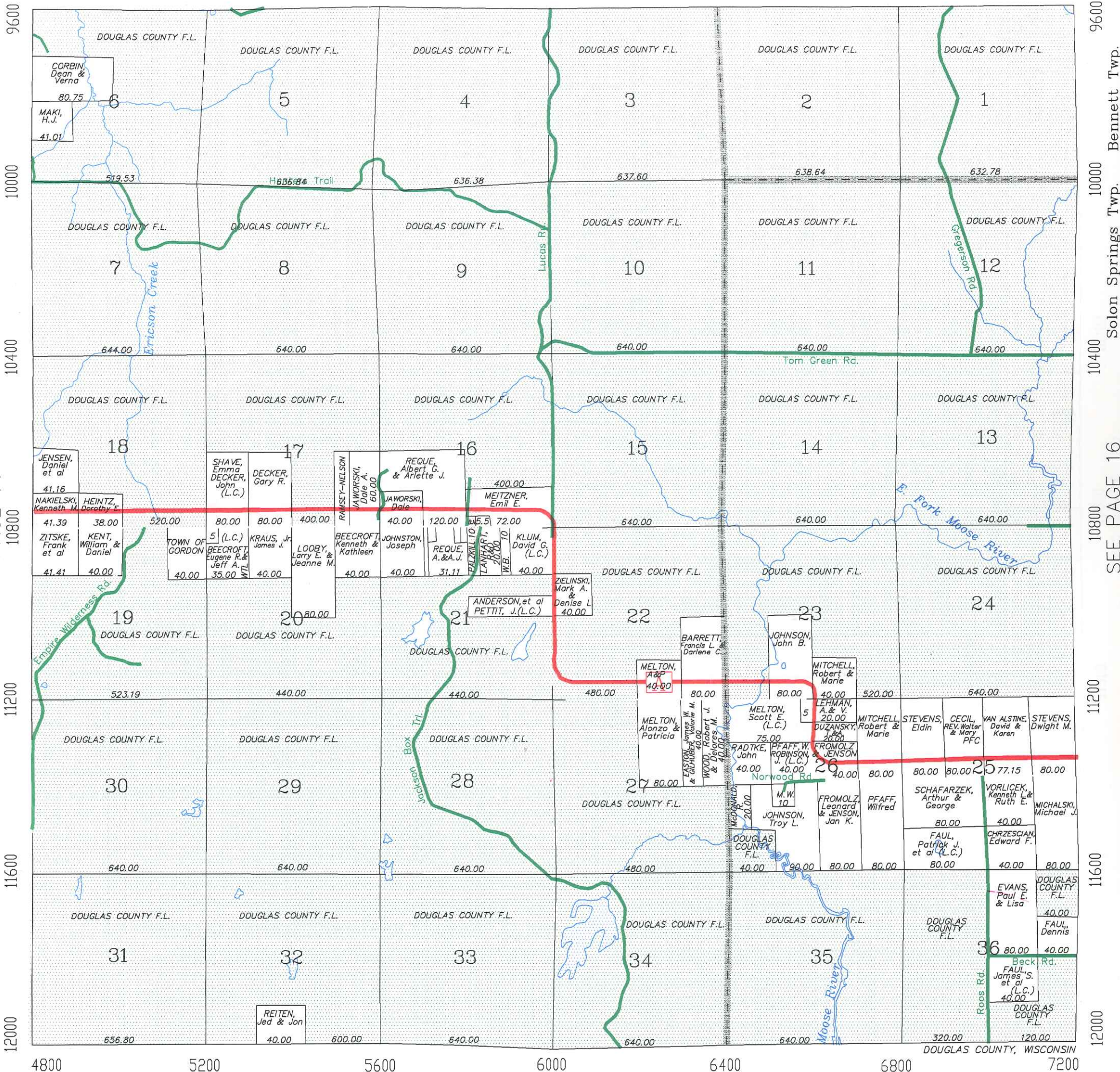

SEE PAGE 14

Bennett Twp.  
 Solon Springs Twp.  
 SEE PAGE 16

4800 5200 5600 6000 6400 6800 7200

Gordon Twp. Solon Springs Twp.

7200 7600 8000 8400 8800 9200 9600

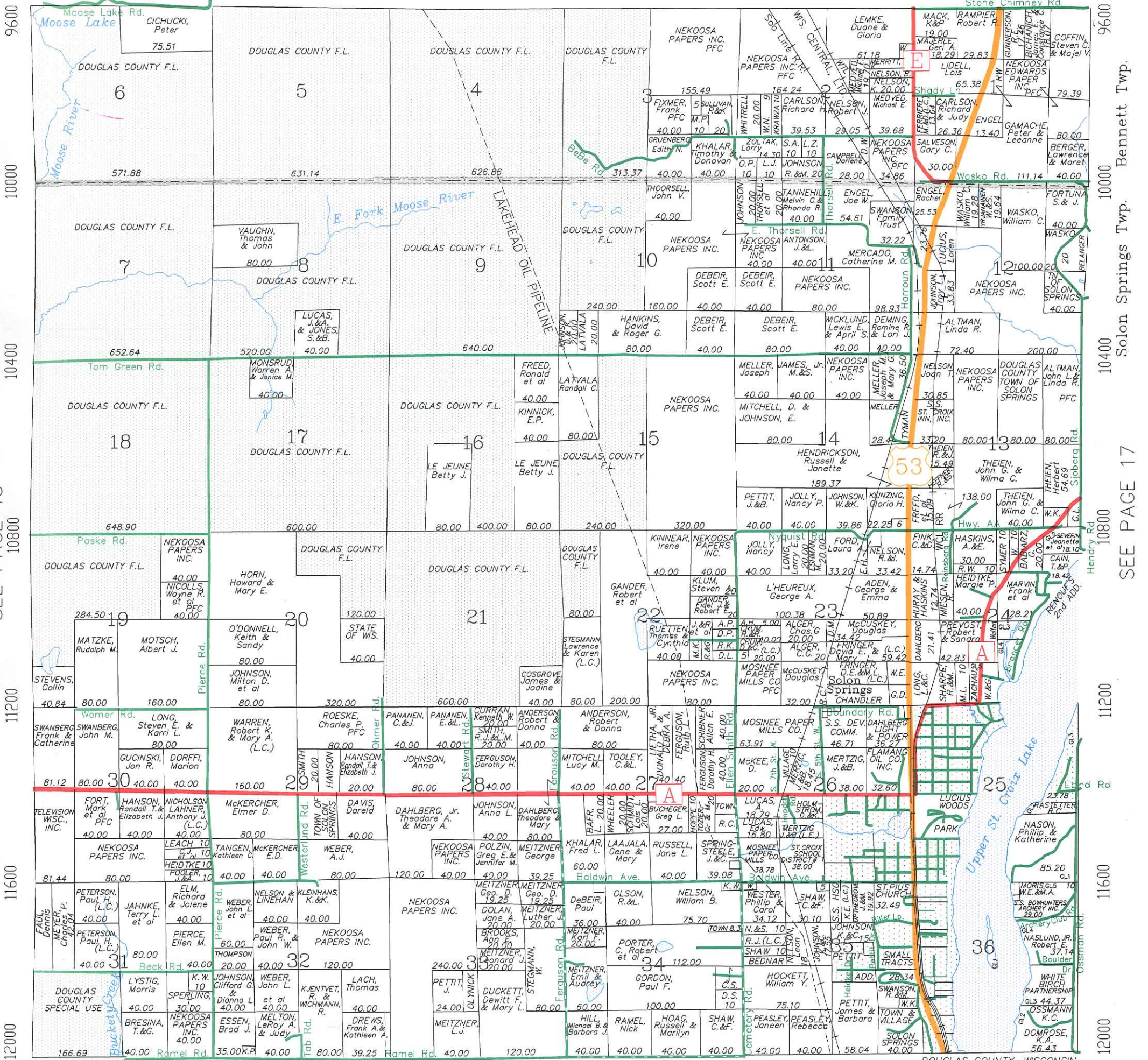

SEE PAGE 15

Bennett Twp. Solon Springs Twp. SEE PAGE 17

7200 7600 8000 8400 8800 9200 9600



12000 12400 12800 13200 13600 14000 14400

9600

10000

10400

10800

11200

11600

12000

9600

10000

10400

10800

11200

11600

12000

BAYFIELD COUNTY

SEE PAGE 17

SEE PAGE 12

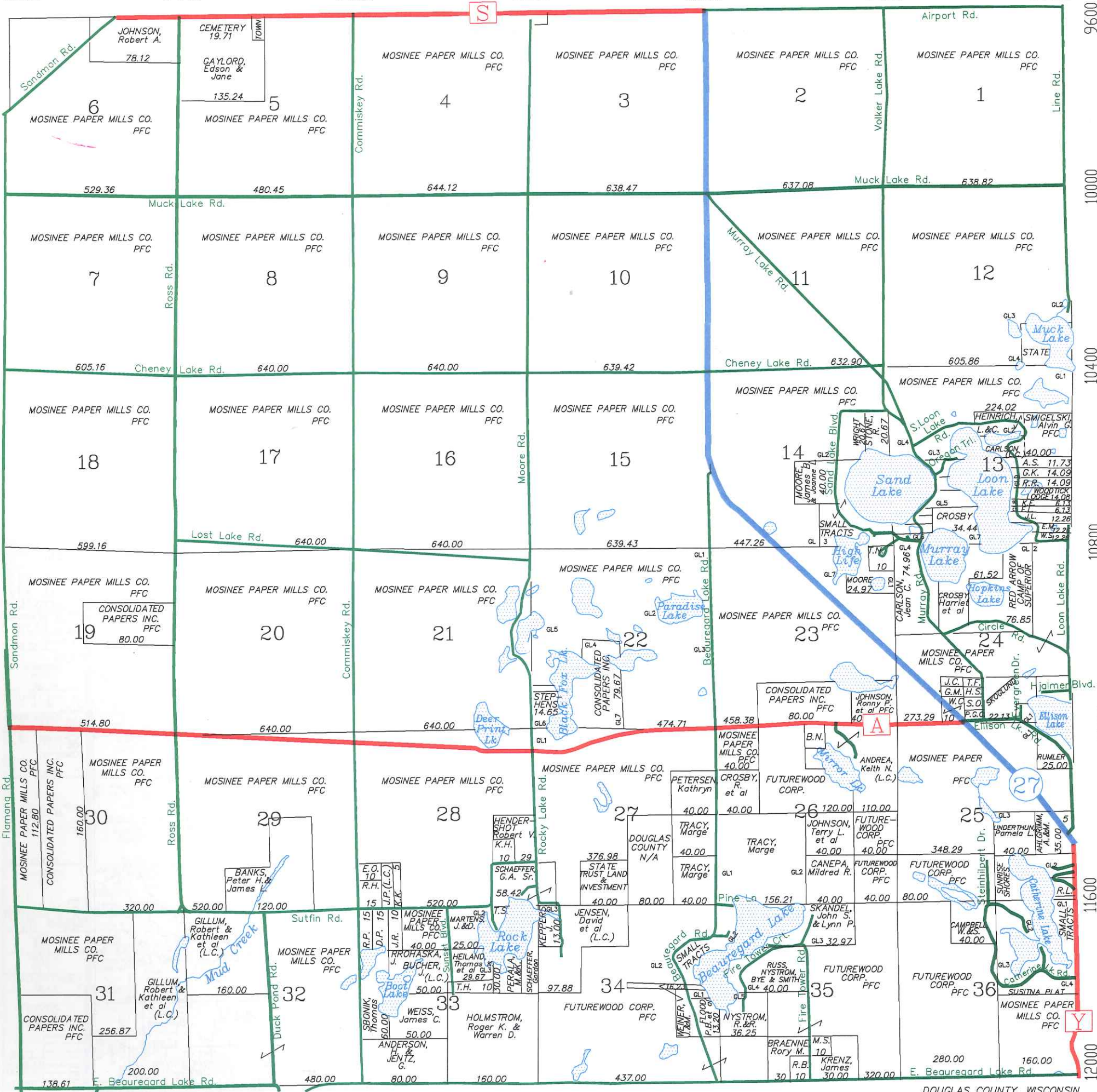





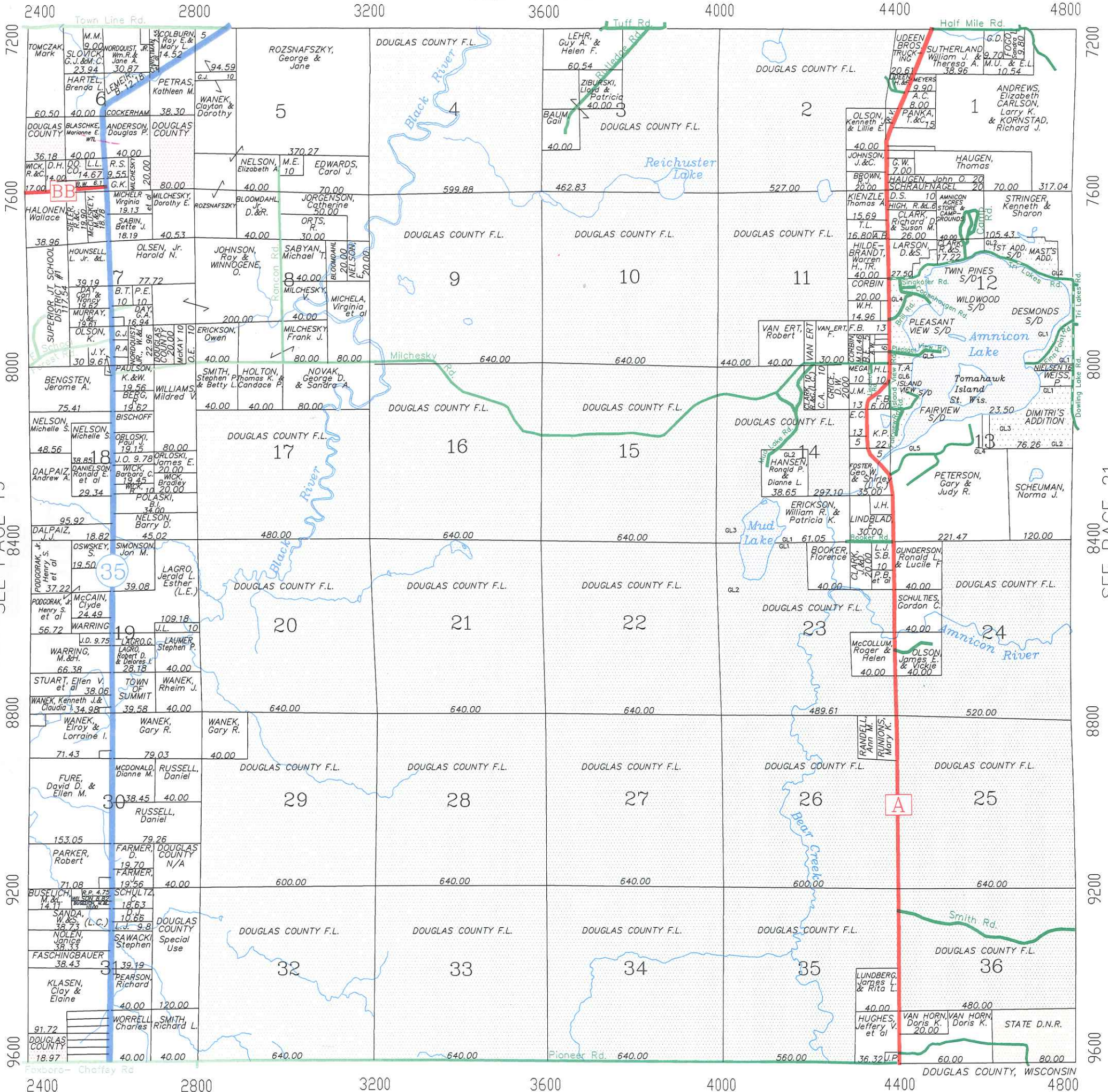

SEE PAGE 19

SEE PAGE 21

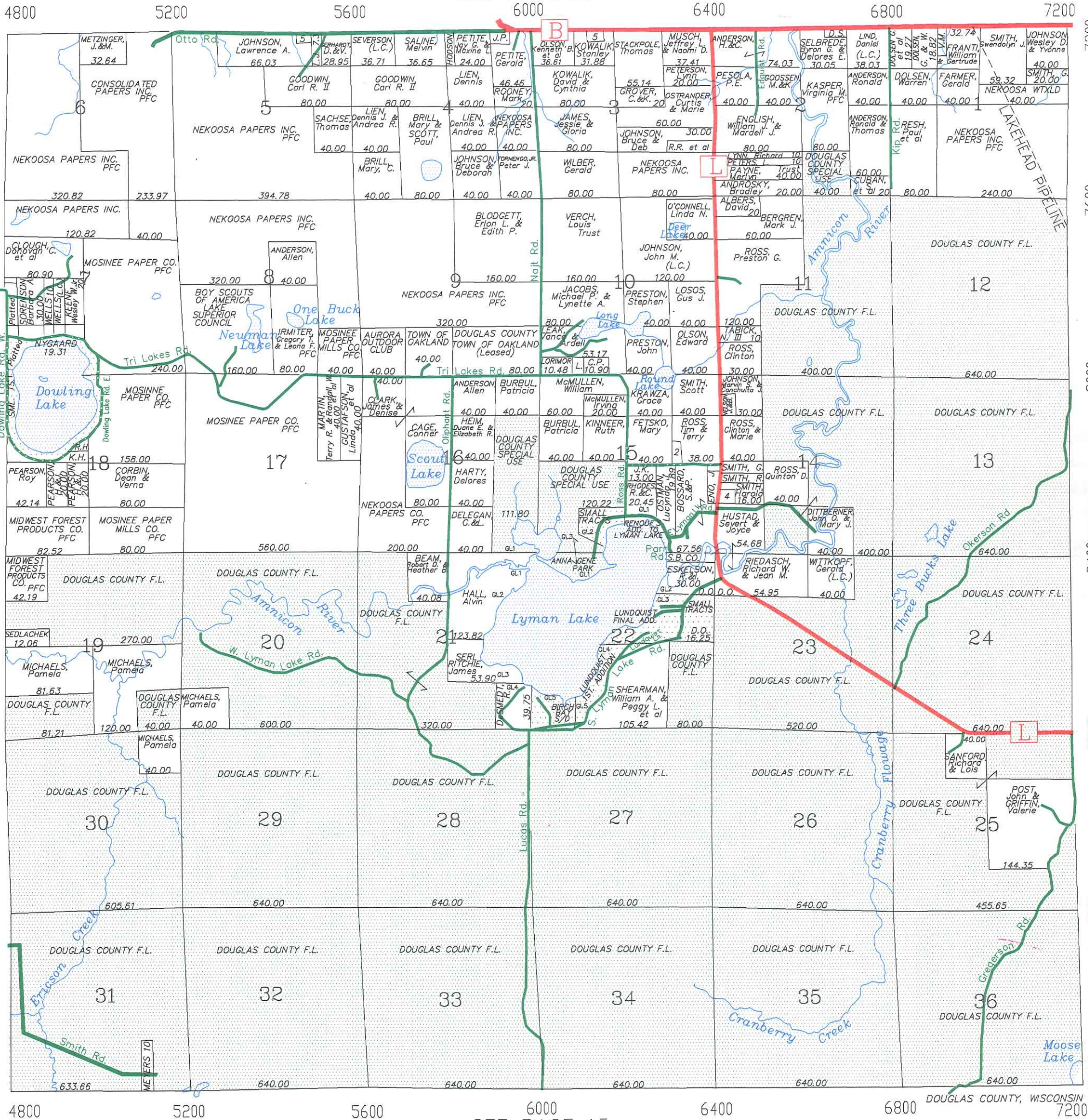

SEE PAGE 20

SEE PAGE 22

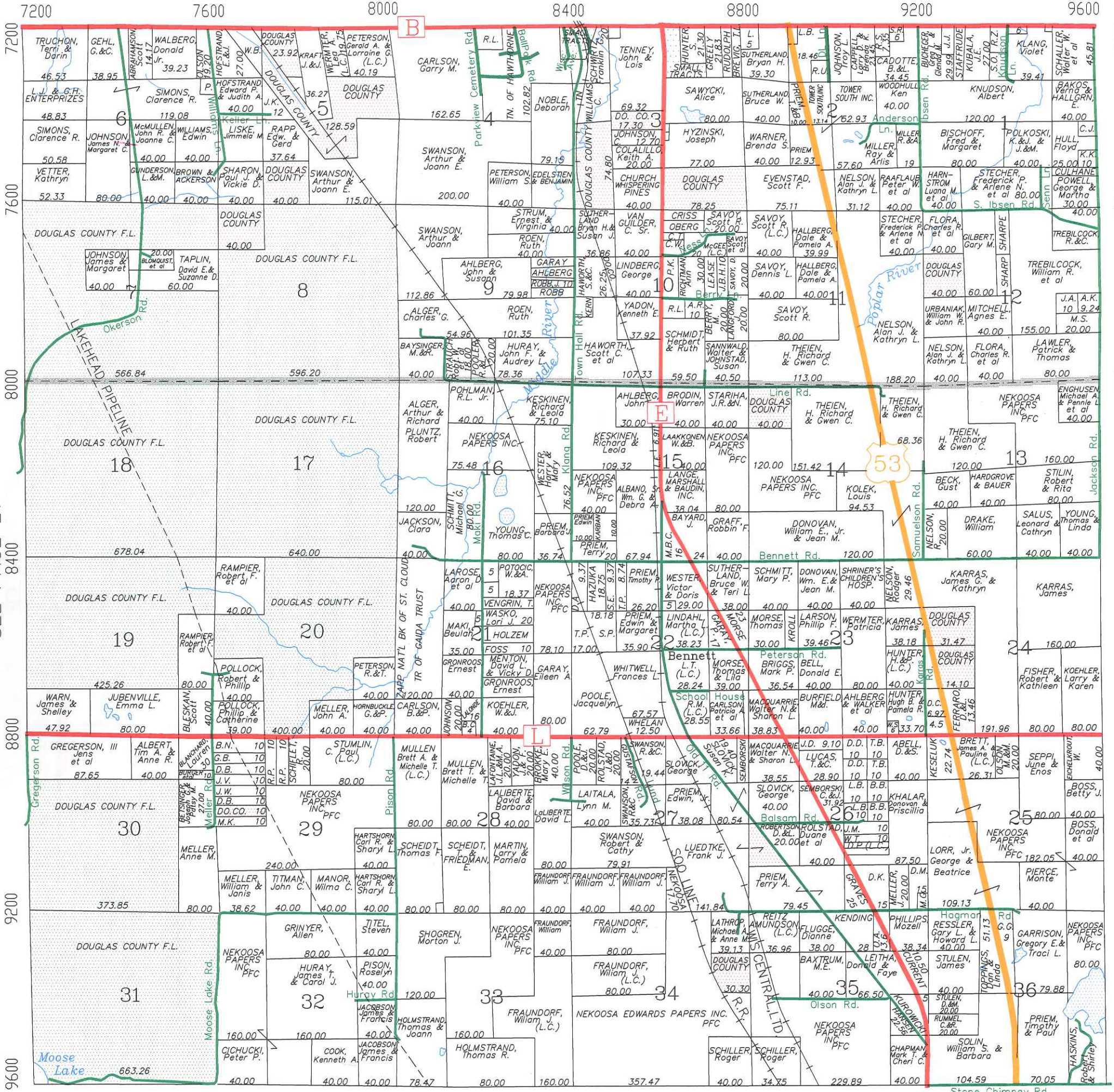

SEE PAGE 21

Hawthorne Twp.

Bennett Twp.

SEE PAGE 23

9600 10000 10400 10800 11200 11600 12000  
7200 7600 8000 8400 8800 9200 9600

Hawthorne Twp.  
Bennett Twp.  
SEE PAGE 22  
SEE PAGE 24

Lake Nebagamon Village  
Highland Twp.  
SEE PAGE 24

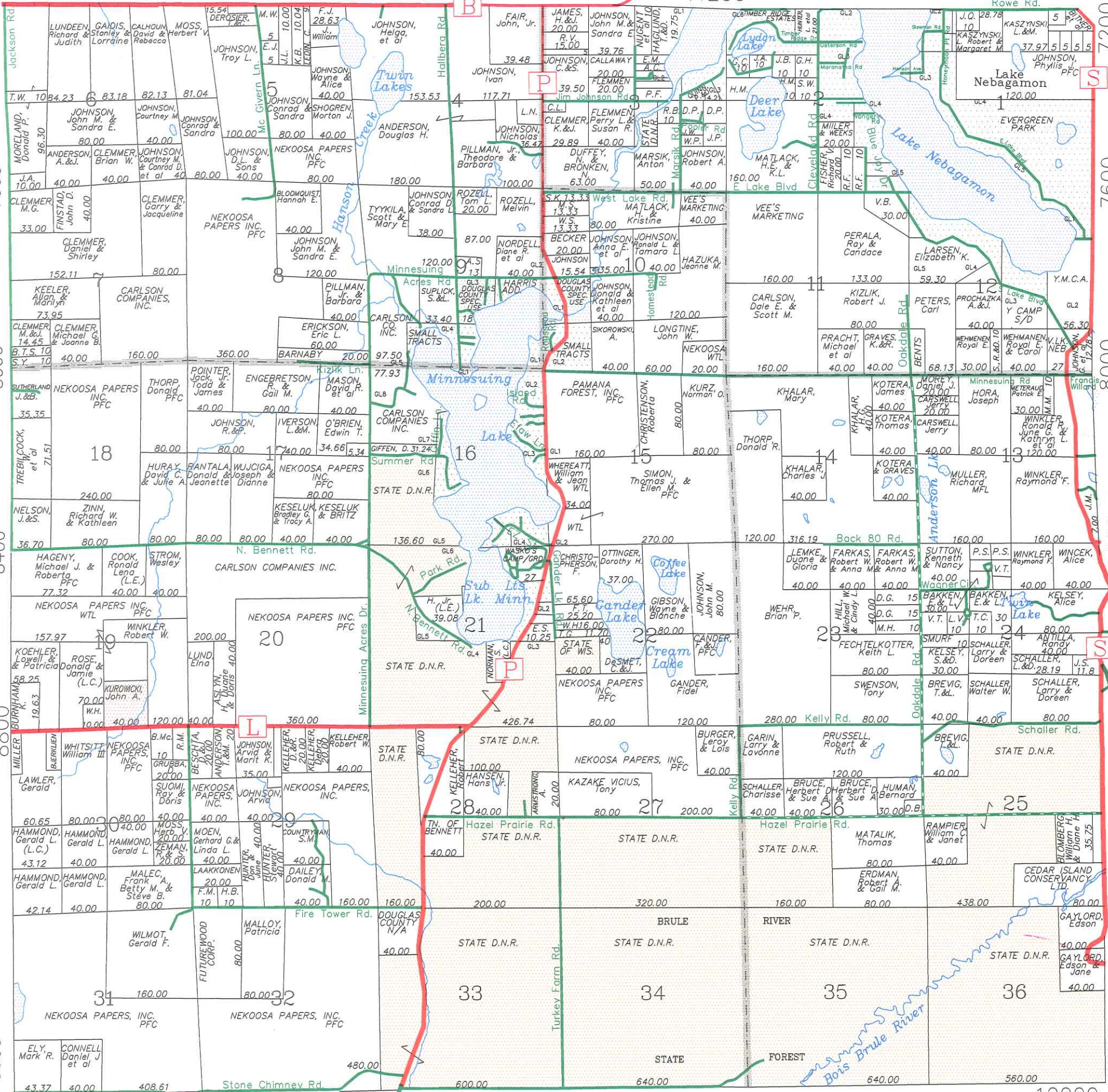

12000 12400 12800 13200 13600 14000 14400

7200  
7600  
8000  
8400  
8800  
9200  
9600

7200  
7600  
8000  
8400  
8800  
9200  
9600

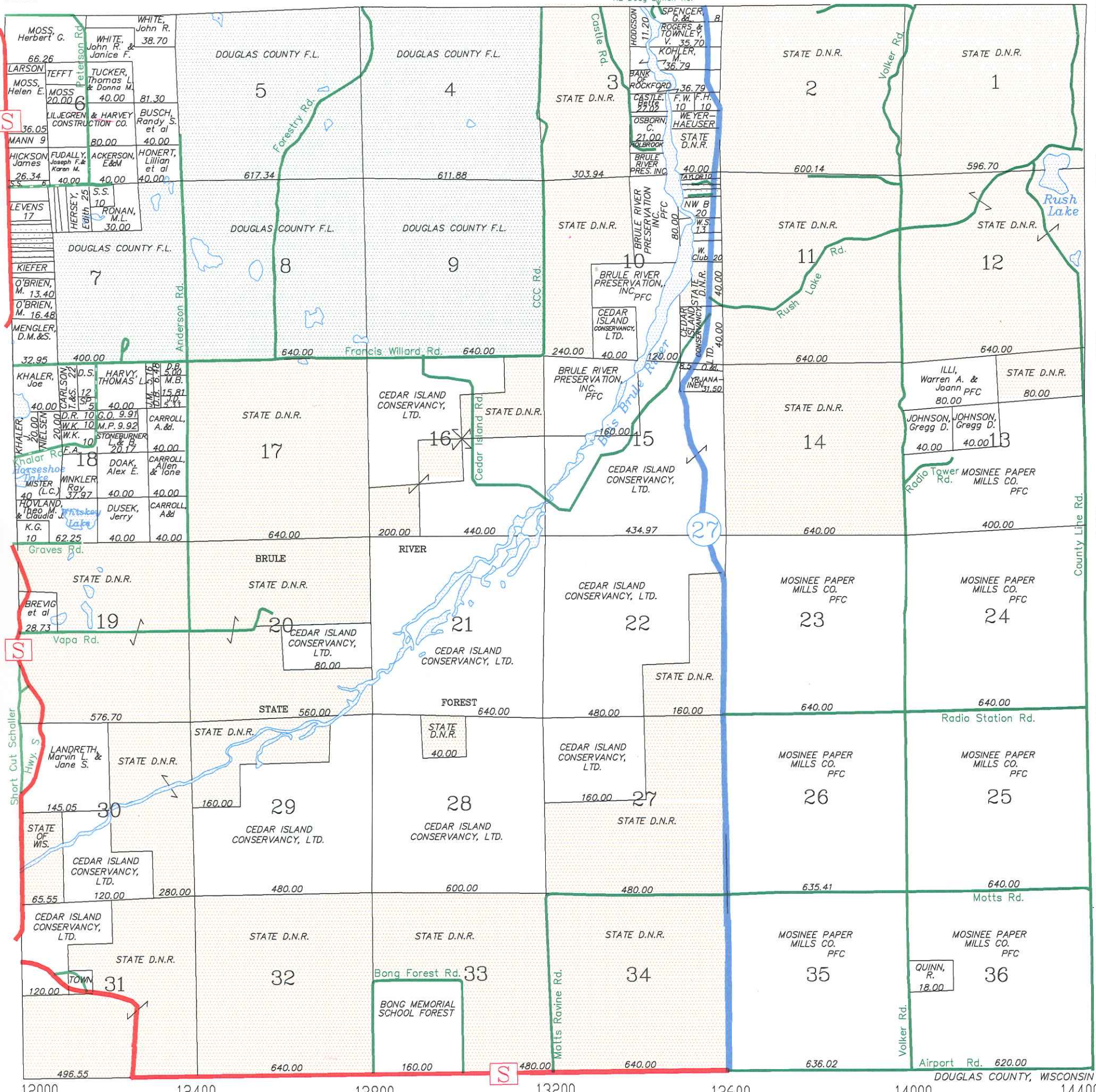

SEE PAGE 23

SEE PAGE 18

BAYFIELD COUNTY

DOUGLAS COUNTY, WISCONSIN



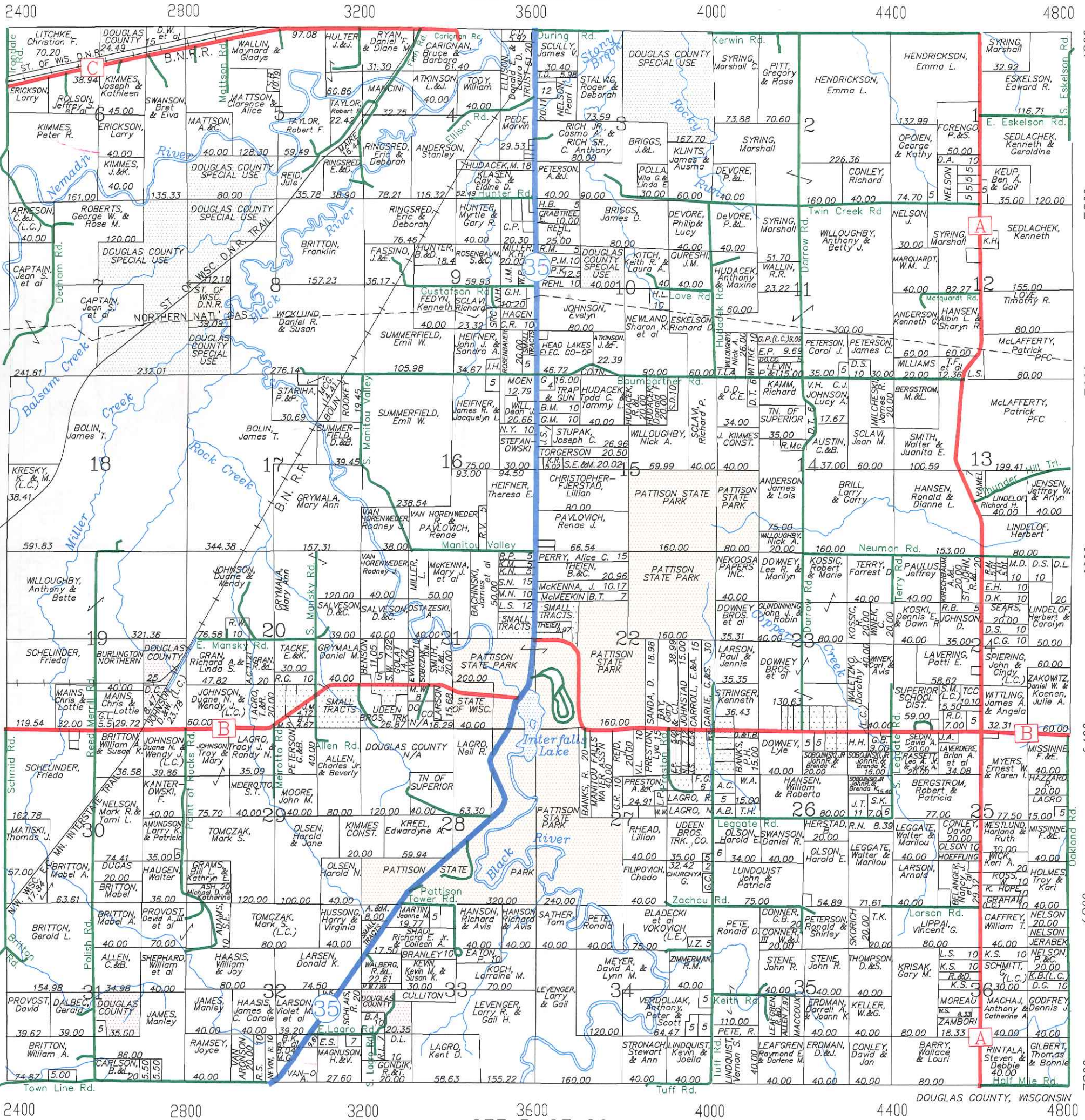

SEE PAGE 25

SEE PAGE 27

4800 5200 5600 6000 6400 6800 7200

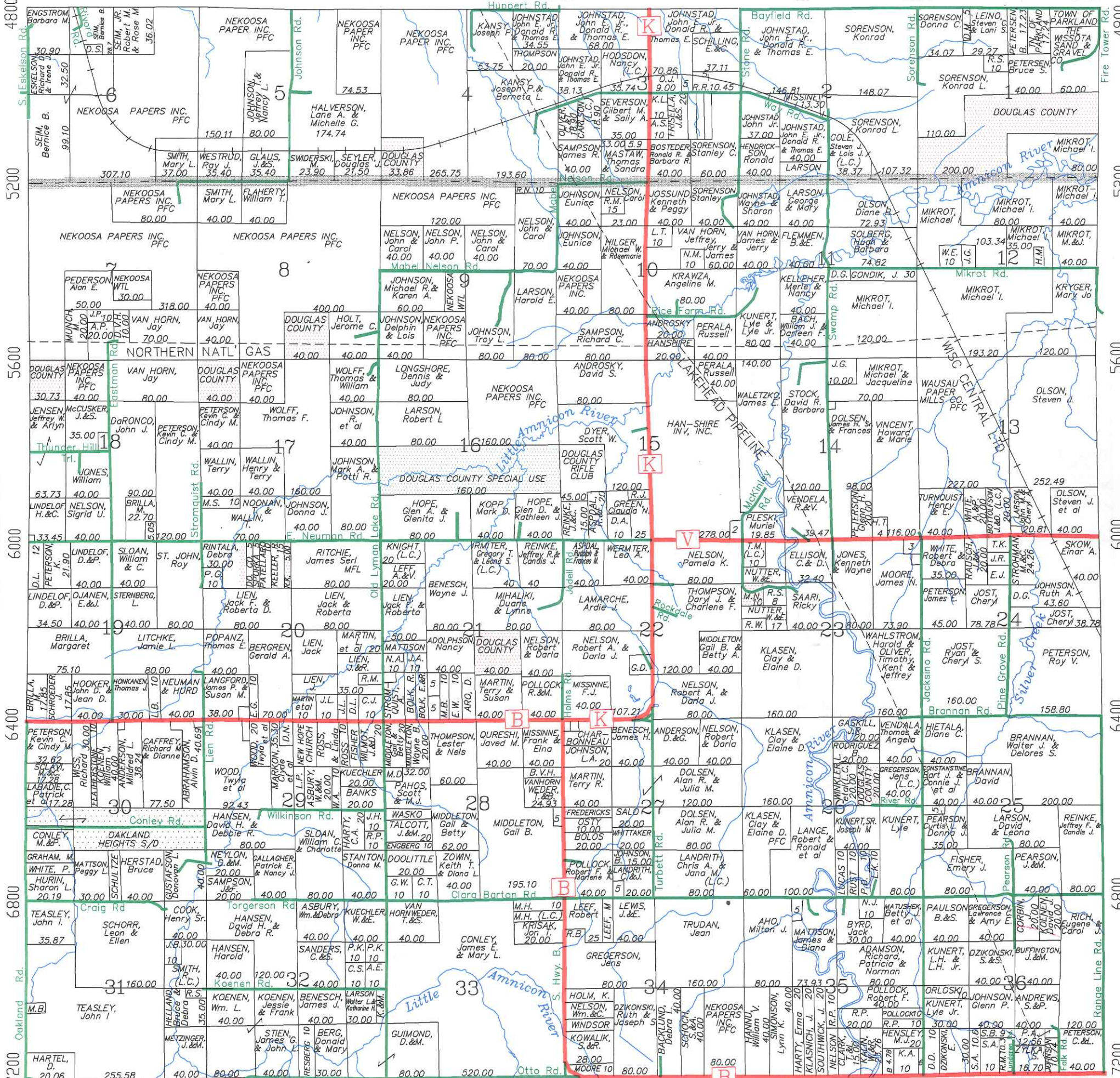

SEE PAGE 26

Oakland Twp. Parkland Twp.

SEE PAGE 28

4800 5200 5600 6000 6400 6800 7200

DOUGLAS COUNTY, WISCONSIN



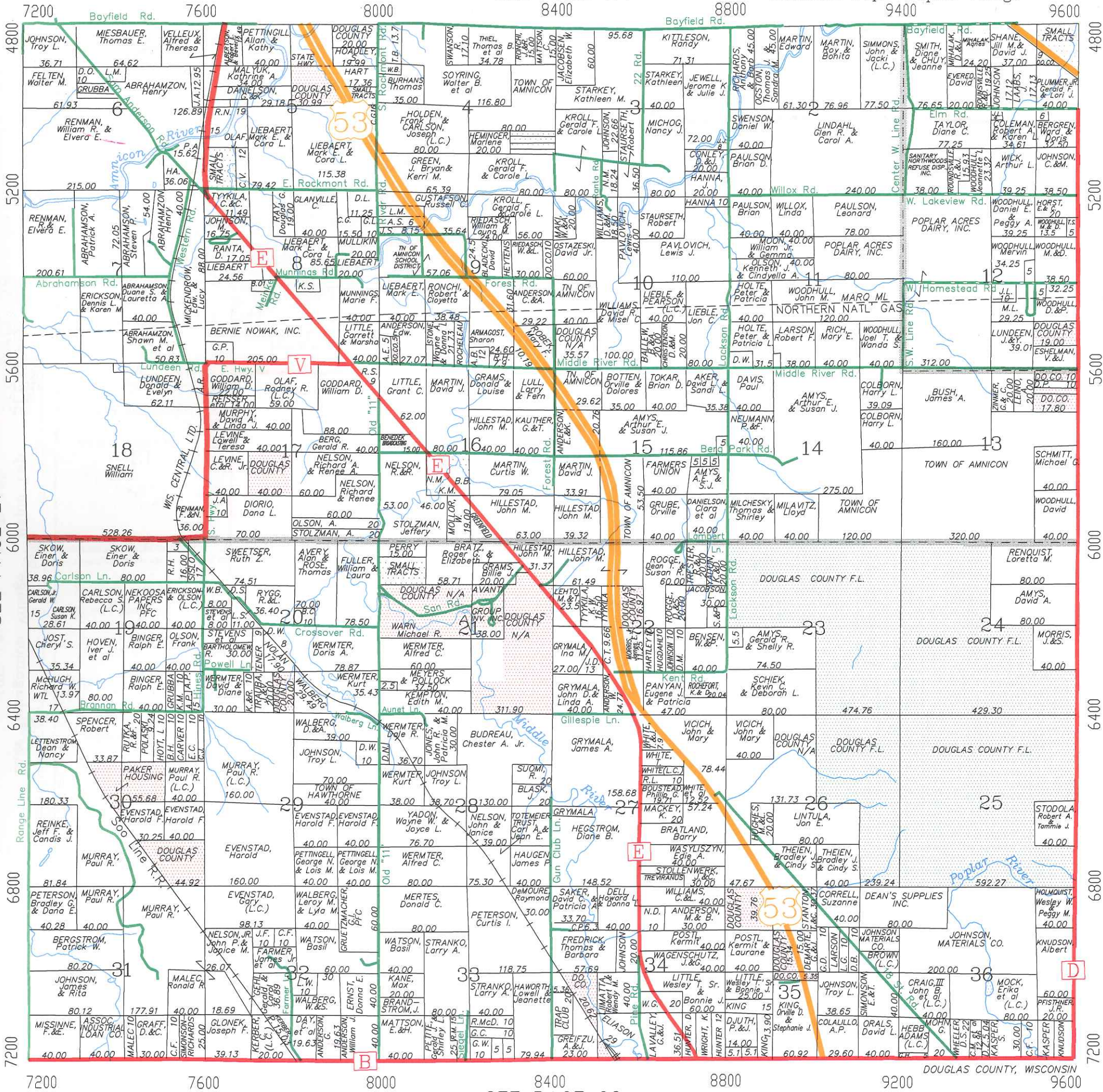

Poplar Village  
Amnicon Twp.  
Hawthorne Twp.

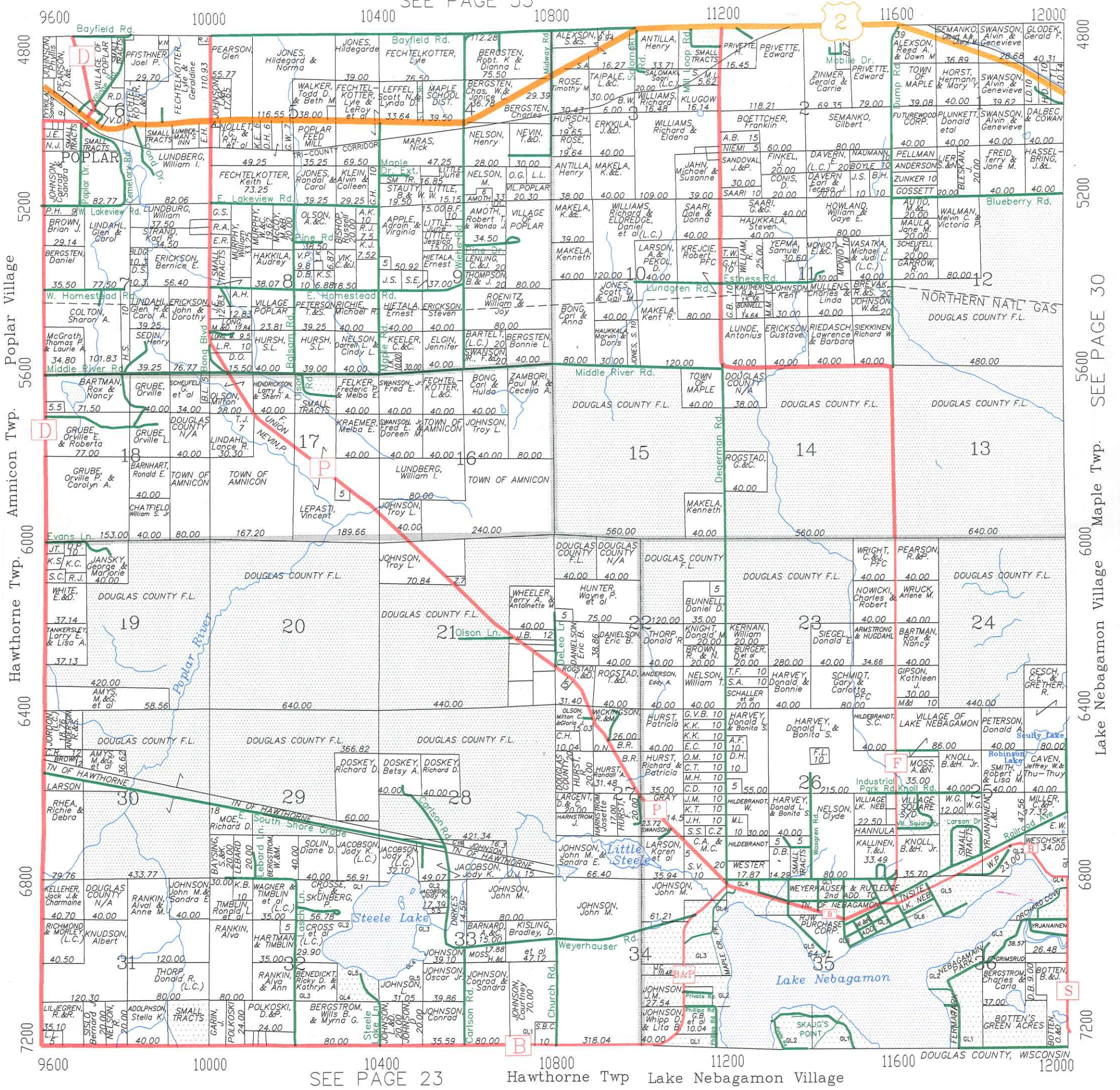



2400

2400

2000

2800

3200

3600

4000

4400

4800

0 400

800

1200

1600

2000

2400

2800

3200

3600

4000

4400

4800

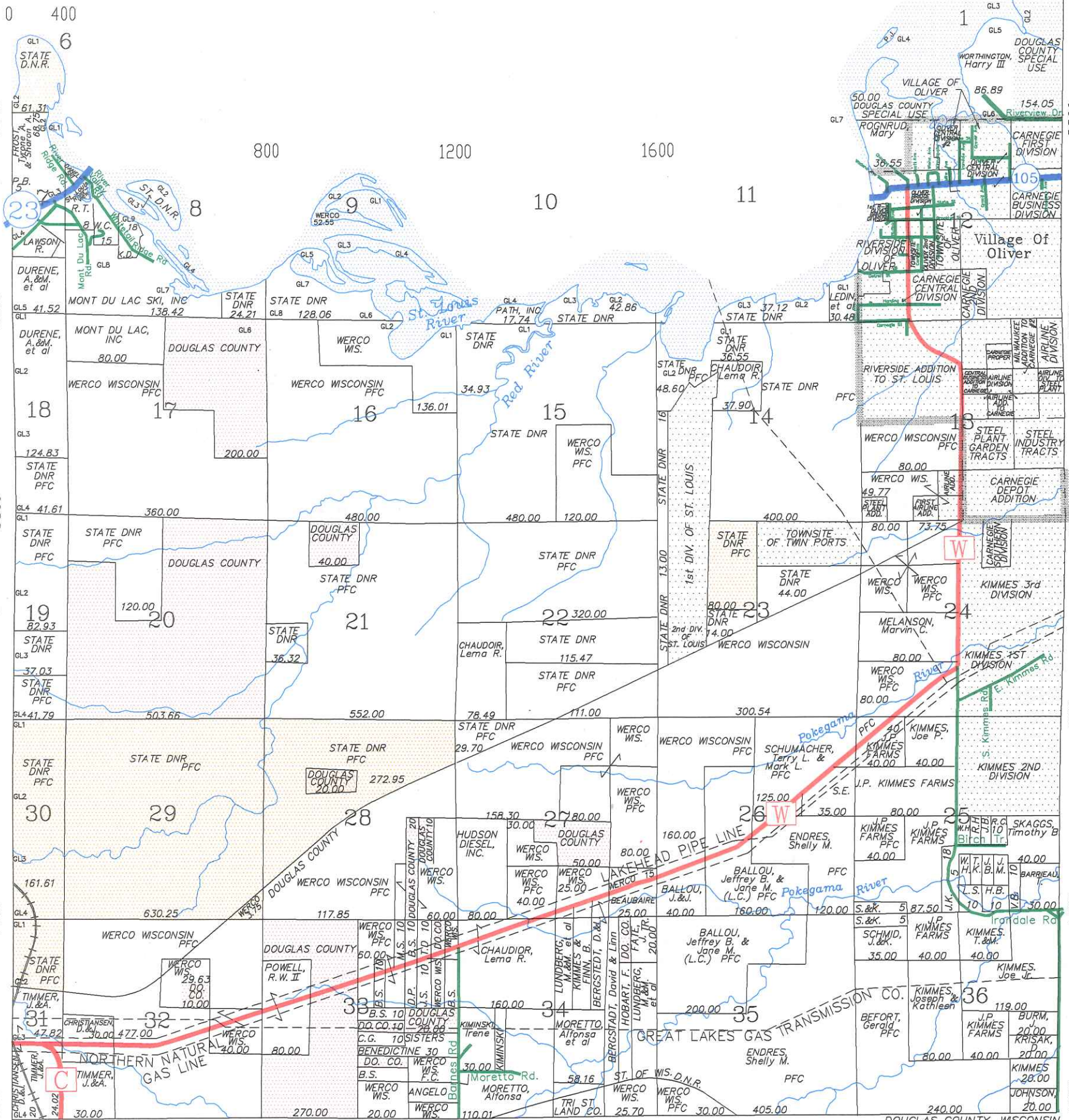

SEE PAGE 32

SEE PAGE 25

STATE OF MINNESOTA

DOUGLAS COUNTY, WISCONSIN

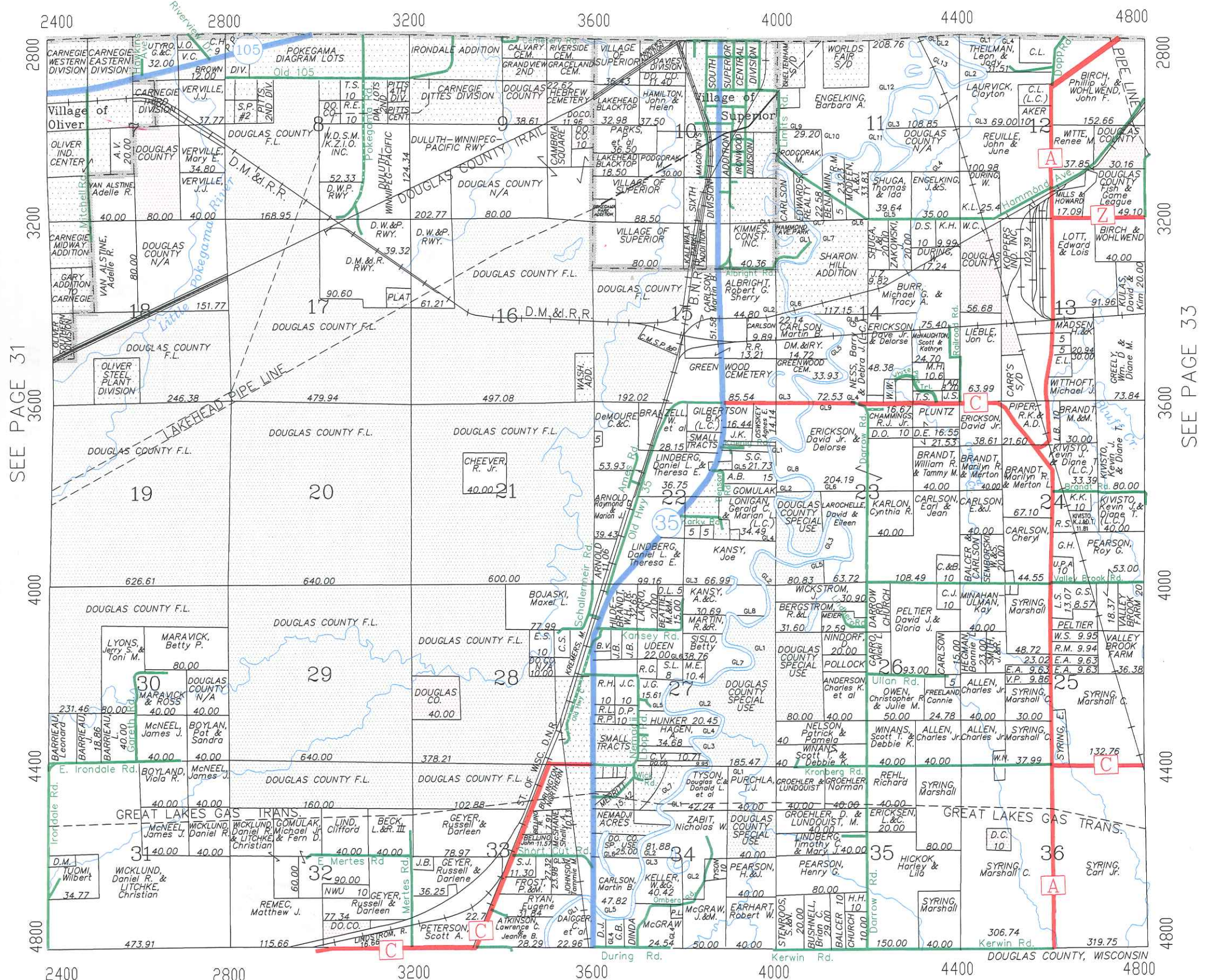

SEE PAGE 31

SEE PAGE 33

SEE PAGE 26

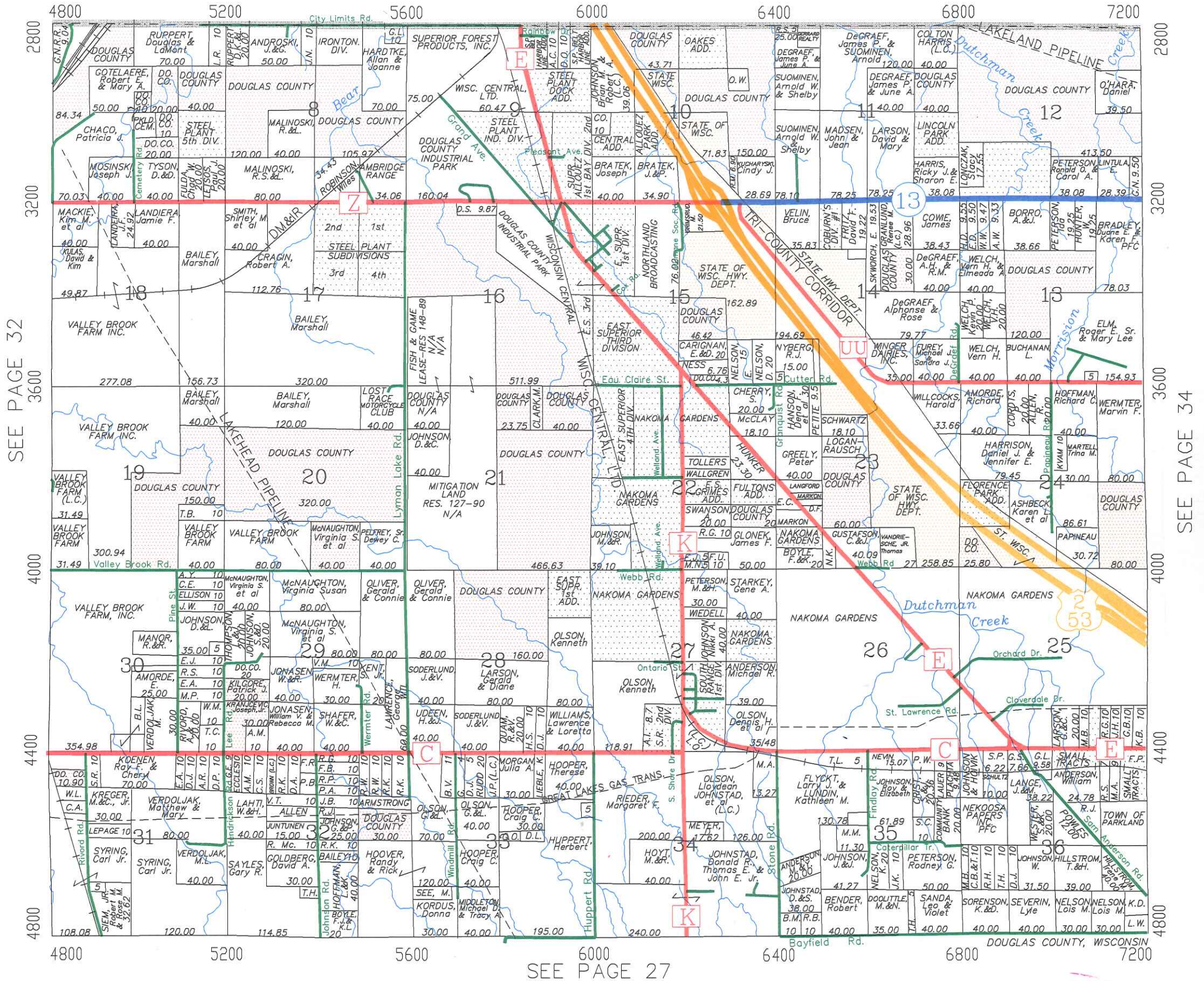

SEE PAGE 32

SEE PAGE 34

SEE PAGE 27

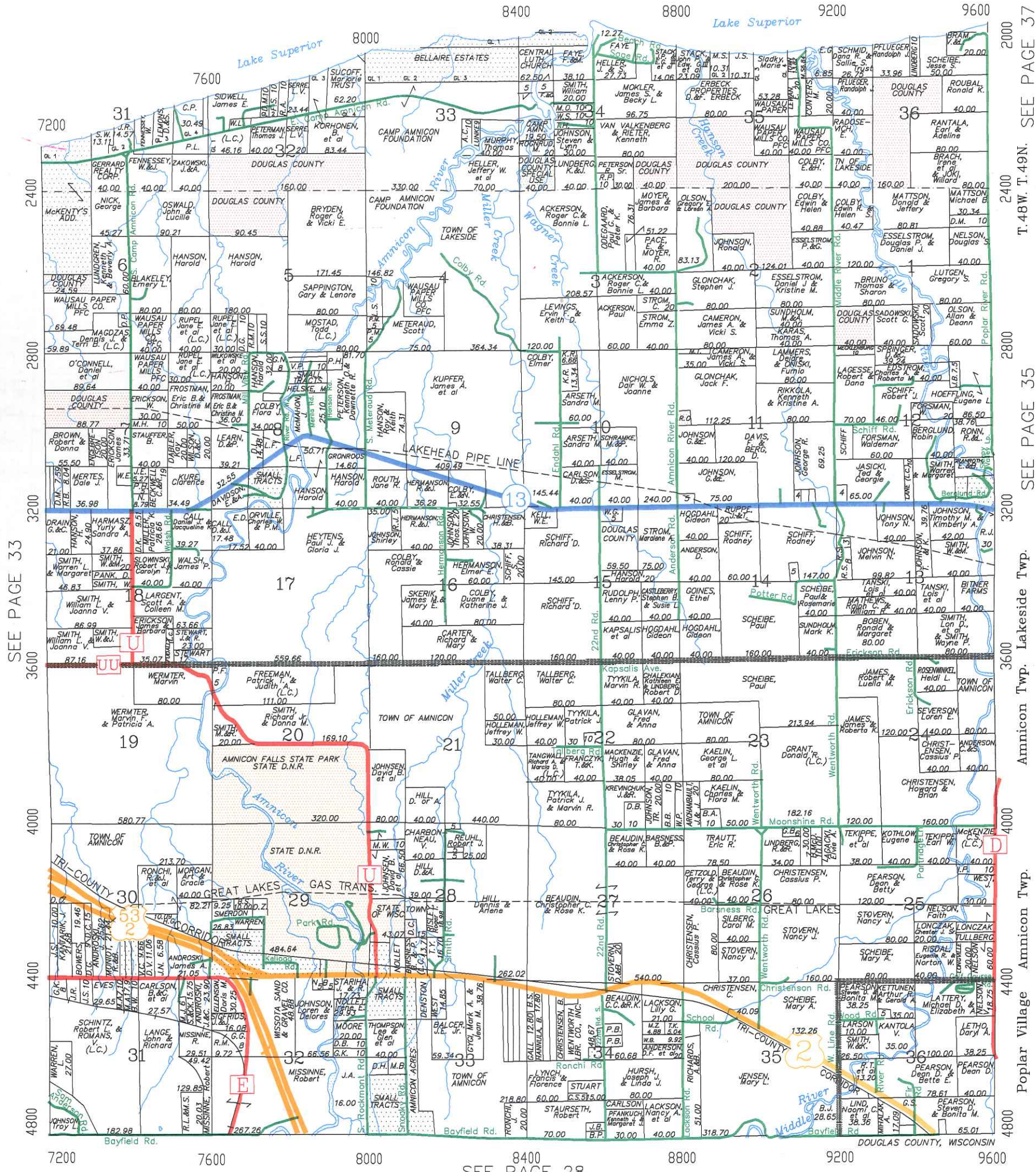

SEE PAGE 33

T. 48W. T. 49N. SEE PAGE 37  
SEE PAGE 35  
Amnicon Twp. Lakeside Twp.  
Poplar Village Amnicon Twp.

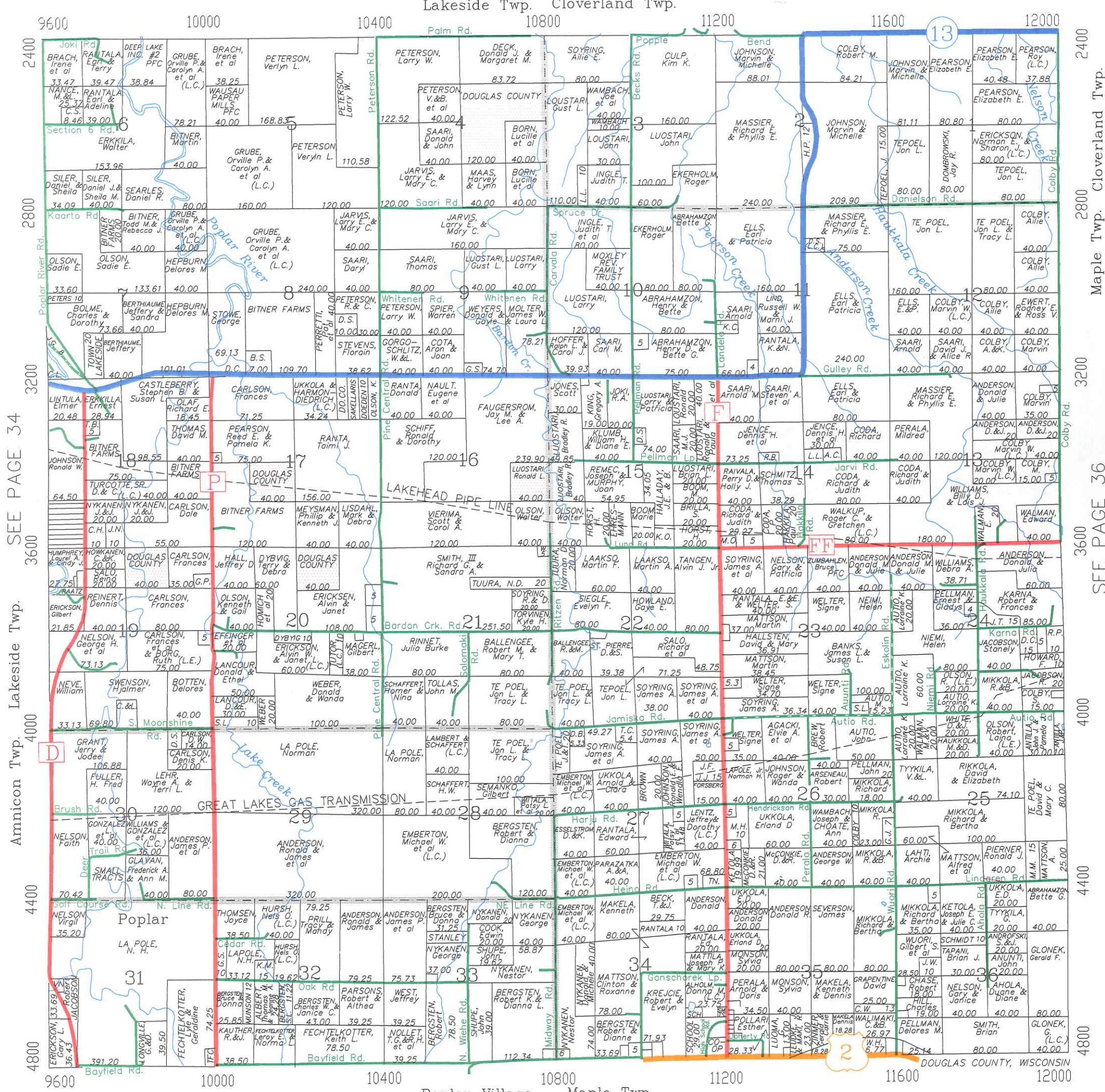

SEE PAGE 34

Lakeside Twp.

Amnicon Twp.

Maple Twp. Cloverland Twp.

SEE PAGE 36

4000

4400  
4800



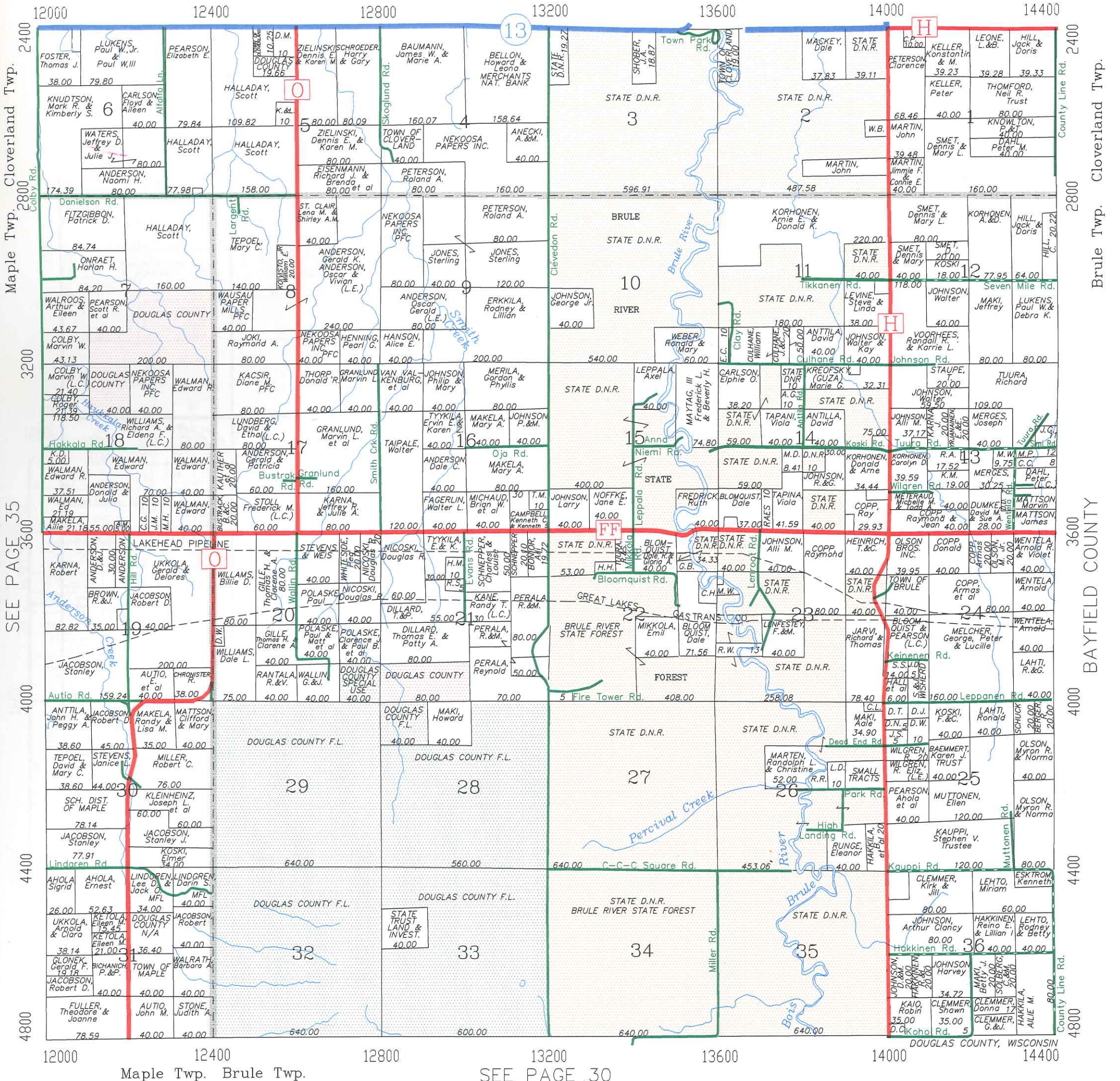

Maple Twp. Cloverland Twp.

County Line Rd. Cloverland Twp.

Brule Twp.

BAYFIELD COUNTY

County Line Rd.

County Line Rd.

SEE PAGE 35

SEE PAGE 30

Maple Twp. Brule Twp.

DOUGLAS COUNTY, WISCONSIN

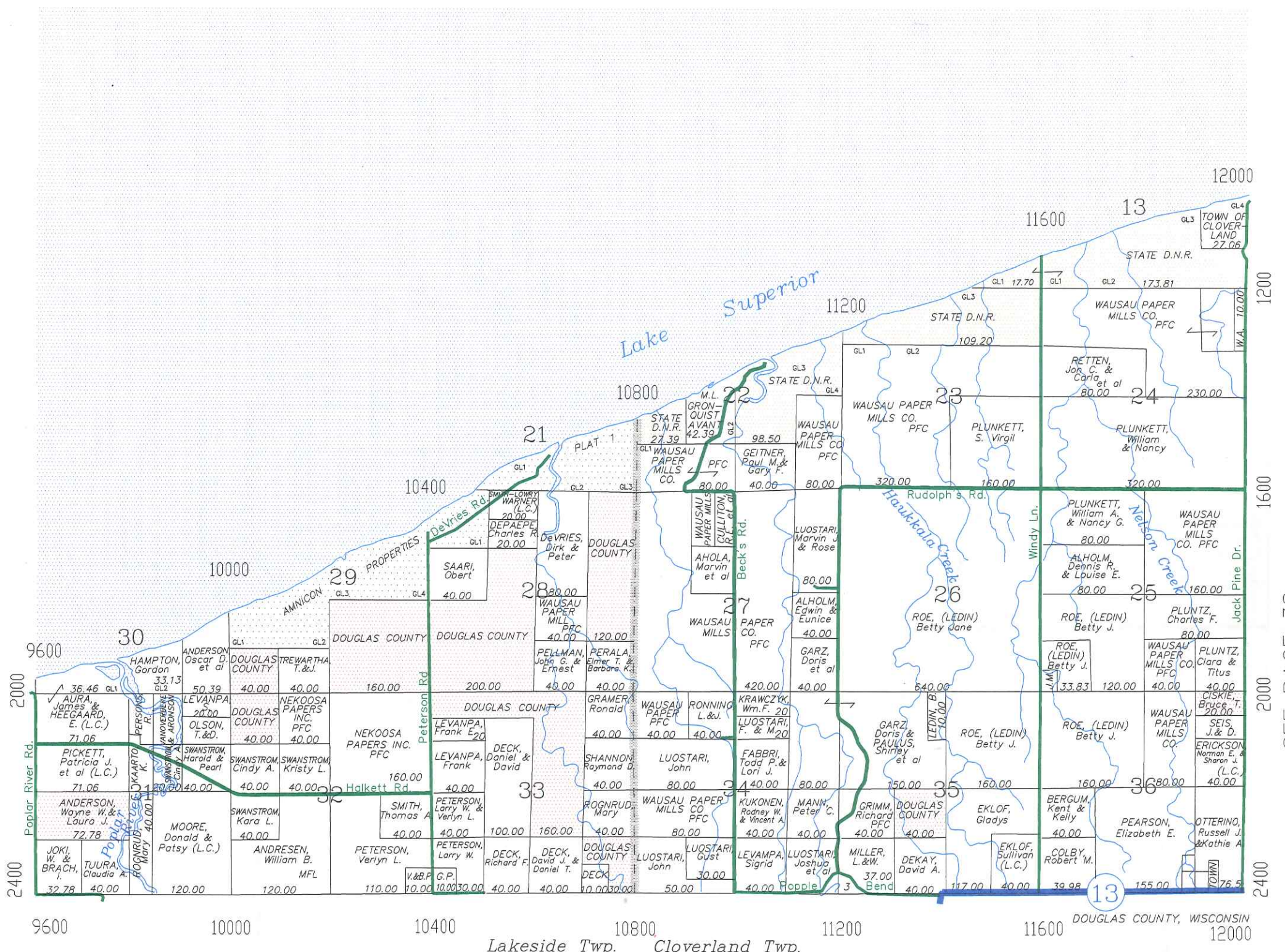

SEE PAGE 34

SEE PAGE 38

Lakeside Twp. Cloverland Twp.  
SEE PAGE 35

DOUGLAS COUNTY, WISCONSIN

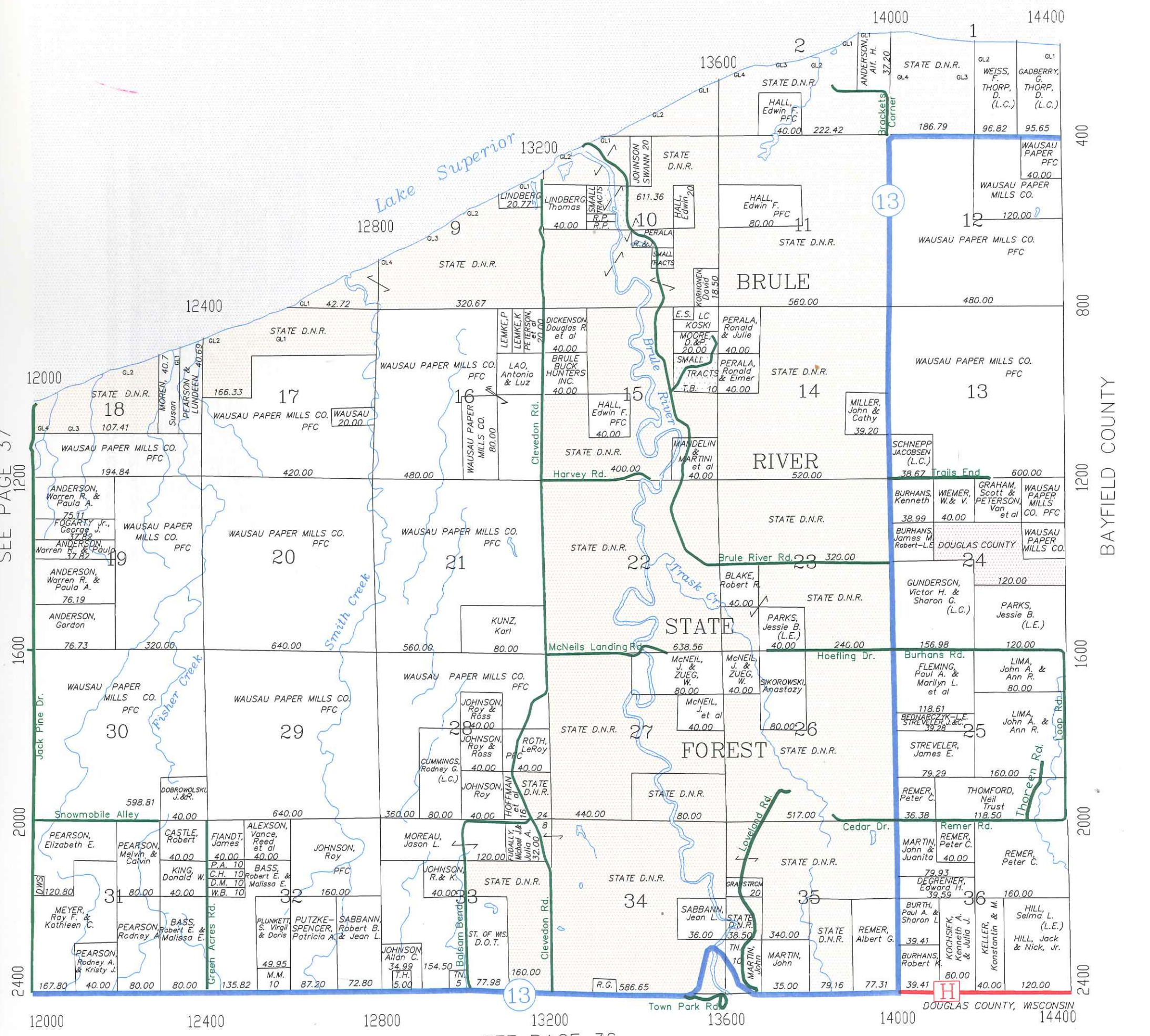

SEE PAGE 37

SEE PAGE 36

BAYFIELD COUNTY

DOUGLAS COUNTY, WISCONSIN

NAME	PG	SEC	NAME	PG	SEC	NAME	PG	SEC	NAME	PG	SEC
*** A ***											
ABBOTT, THEODORE S.	04	04	AMYS, GARY L.	28	15	ANDREWS, FRANCIS & HEATHER	24	18	BAILEY, MARSHALL	33	20
ABELL, DONALD L & SALLY	22	26	AMYS, GARY L & SHERRY	28	15	ANDREWS, PATRICIA K.	27	36	BAILEY, WM F & ELAINE M.	04	32
ABELL, ROGER B & JOY	29	08	AMYS, GERALD R & SHELLY R.	28	23	ANDREWS, STEPHEN C & PATRIC	27	36	BAILLARGEON, JOSEPH R & PHY	11	28
ABRAHAMSON, ALVIN D.	27	30	AMYS, MARK & GREG	29	19	ANDROFSKI, JOSEPH B.	35	36	BAILLARGEON, JOSEPH R & PHY	11	33
ABRAHAMSON, HENRY	28	06	AMYS, MARK & GREG	29	30	ANDROSKI, BRADLEY	21	02	BAILLIE, ROBERT J.	30	14
ABRAHAMSON, HENRY	28	07	AMYS, RICHARD P.	28	15	ANDROSKI, JAMES A & CAROL L.	34	30	BAILLIE, ROBERT J & RUTH D.	30	14
ABRAHAMSON, PATRICK A.	28	06	ANDEBERG, CHAD	29	27	ANDROSKI, JAMES M & CAROL	34	30	BAKER, ROBERT J.	04	30
ABRAHAMSON, PATRICK A.	28	07	ANDELIN, OLGA	22	35	ANDROSKI, JAMES M & CAROL	34	31	BAKER, SARAH	14	34
ABRAHAMSON, SCOTT	22	06	ANDERSON, ALDEN CHARLES	01	34	ANDROSKI, JAMES W & GENEVIE	33	08	BAKKE, CATHERINE H.	12	31
ABRAHAMZON, BETTE G.	35	10	ANDERSON, ALLEN C.	14	01	ANDROSKY, DAVID S.	27	15	BAKKEN, EUGENE L & LOUISE E.	23	24
ABRAHAMZON, BETTE G.	35	36	ANDERSON, ALLEN C.	14	12	ANDROSKY, DONALD W & MARGUE	33	32	BAKOS, VERNA	22	01
ABRAHAMZON, BETTE G.	36	10	ANDERSON, ALLEN C.	21	08	ANECKI, ALEXANDER & MARGARE	36	04	BALACH, JOHN J.	34	34
ABRAHAMZON, DENNIS E & CYNT	29	26	ANDERSON, ALLEN C.	21	16	ANGELO, JAMES T & MARIE M.	31	33	BALCER, JOSEPH E JR.	34	33
ABRAHAMZON, DUANE S & LAURE	28	07	ANDERSON, ALLEN K & JOY A.	23	06	ANGLETON, CICELY D A.	30	27	BALCER, RICHARD	32	35
ABRAHAMZON, EDWARD A & JEAN	32	25	ANDERSON, ALLEN M.	14	12	ANNETT, STEPHEN L & FAYE H.	27	36	BALCSIK, ANDREW H & CRYSTAL	06	07
ABRAHAMZON, HENRY D & BETTE	35	10	ANDERSON, BILL	15	21	ANTHONY, JAY D.	06	04	BALCSIK, STEVEN M & CARLA F.	06	07
ABRAHAMZON, JOAN	28	06	ANDERSON, CARL J.	20	14	ANTILLA, HENRY	29	03	BALDWIN, ELEANORE H.	04	04
ABRAHAMZON, SHAWN M.	28	07	ANDERSON, CHARLES K.	32	26	ANTLER KING TROPHY PRODUCTS	17	10	BALDWIN, ROBERT A.	17	30
ABRAMS, NORMA J & HAROLD F.	05	01	ANDERSON, CRAIG D & SUSAN I.	34	24	ANTONSON, JAMES F & LEITA M.	16	11	BALL, JAMES G.	29	21
ACKERSON, EDWIN & MARJORIE	24	06	ANDERSON, CURTIS A & ALICE	28	09	ANTTILA, JAMES D & DENISE	30	30	BALLACK, DIETER L & MARIA H.	25	16
ACKERSON, PAUL M.	34	03	ANDERSON, DALE C.	36	16	ANTTILA, JAMES J & JODY M.	22	12	BALLENGEE, ROBERT M & MARY	35	21
ACKERSON, ROGER C	22	06	ANDERSON, DANIEL F & ANNE M.	34	34	ANTTILA, JOHN H & PEGGY A.	36	30	BALLEW, BETSY A (BENSON)	28	10
ACKERSON, ROGER C & BONNIE	34	03	ANDERSON, DARRELL & DEBRA	23	10	ANTTILA, KANDY K.	23	24	BALLOU, JEFFREY B & JANE M.	31	26
ADAMS, DAVID & LINDA	12	04	ANDERSON, DICK M.	35	36	ANUNTI, JOHN A.	35	36	BALLOU, JEFFREY B & JANE M.	31	35
ADAMS, STANLEY E.	26	32	ANDERSON, DONALD E & GRACE	27	27	APLIKOWSKI, PETE	36	17	BALSTIS, ROBERT P & DARLEN	04	21
ADAMS, TROY D.	19	03	ANDERSON, DONALD M & JULIA	35	24	APPICELLI, STEVEN J & KIMBE	26	33	BANKS, MARVIN R.	27	29
ADAMSON, RICHARD & PATRICIA	27	35	ANDERSON, DONALD M & JULIA	36	18	APPLE, ADRAIN & VIRGINIA	29	09	BANKS, MARVIN R & MARION G.	27	21
ADEN, GEORGE H & EMMA M.	16	23	ANDERSON, DONALD M & JULIA	36	19	ARBANAS, FRANK J.	19	29	BANKS, PETER H.	26	26
ADOLPHSON, JOHN A.	27	18	ANDERSON, DONALD M & JULIE	35	13	ARCHAMBAULT, JOHN T & JOHN	34	23	BANKS, PETER H & JAMES L.	18	29
ADOLPHSON, JOHN A.	27	21	ANDERSON, DONALD M & JULIE	35	23	ARCHAMBAULT, RONALD J & SAN	04	31	BANKS, RAYMOND	26	27
ADOLPHSON, NANCY R.	27	21	ANDERSON, DONALD M & JULIE	35	24	ARCHAMBEAU, DONALD R & GALE	27	15	BANKS, SUSAN C.	30	30
ADRIAN, BRADLEY J & ROBERTA	11	14	ANDERSON, DONALD R.	35	34	ARCHAMBEAU, JERRY	34	32	BANKS, SUSAN C.	30	31
AGACKI, ELVIE A.	34	26	ANDERSON, DONALD R.	35	35	ARENDE, DANNY D.	01	31	BANNISTER, JENELL R.	11	11
AGACKI, ELVIE A.	35	26	ANDERSON, DOROTHY	34	14	ARENDE, DANNY D.	01	32	BARBEE, RICHARD S & PEGGY B.	11	32
AGERTER, BARBARA A & THOMAS	27	31	ANDERSON, DOUGLAS H.	23	04	ARENDE, DANNY D & EVONE M.	01	32	BARNARD, ALLEN L & CAROLYN	29	33
AHISTUS, DAVID & CAROLYN	25	36	ANDERSON, DOUGLAS P.	20	06	ARENDE, EDWARD	01	34	BARNES, FRANCES C.	04	16
AHLBERG, CAROL JEAN	22	09	ANDERSON, EDDY A.	29	22	ARMAGOST, SHARON	28	09	BARNES, FURMAN K.	04	06
AHLBERG, EVERETT D.	22	23	ANDERSON, EDWARD C.	28	09	ARMSTRONG, ALBERT T.	23	28	BARNICK, ELISE K.	14	07
AHLBERG, JOHN G.	22	15	ANDERSON, EDWARD C & KATHLE	28	15	ARMSTRONG, MIKE J.	29	23	BARRETT, FRANCIS L & DARLEN	15	22
AHLBERG, JOHN G & SUSANN M.	22	09	ANDERSON, ELFRED	02	16	ARMSTRONG, PATRICK J & PATR	33	32	BARRIEAD, JOE	32	30
AHLBERG, KEVIN C & DEBRA J.	11	17	ANDERSON, ERICK & ROY E & S.	07	28	ARNES, BRADLEY S.	26	33	BARRIEAU, LEONARD	32	30
AHO, MILTON J.	27	35	ANDERSON, ERNEST R.	33	31	ARNESON, CLARENCE R & JUNE	26	07	BARRIEAU, LEONARD & THOMAS	32	30
AHOLA, DUANE & DIANE	35	36	ANDERSON, ESTHER V.	11	12	ARNESON, EARL C & DONNA M.	05	29	BARRIEAU, THOMAS	25	13
AHOLA, ERNEST	36	31	ANDERSON, EUGENE H & LILA M.	11	32	ARNESON, MARVIN	33	33	BARRIEAU, THOMAS	31	25
AHOLA, MARVIN E.	37	27	ANDERSON, GARY W.	28	32	ARNESON, MARVIN & EMMA M.	33	34	BARRY, WALLACE J & LAURI A.	26	36
AHOLA, SIGRID	36	31	ANDERSON, GEORGE W.	35	26	ARNOLD, ANNETTE	30	06	BARSNESS, BRAD & PATTI	34	22
AHRENS, ALBERT & FRANCES	05	29	ANDERSON, GERALD K.	36	08	ARNOLD, DAVID W.	24	18	BARSNESS, BRADLEY & PATRICIA	34	27
AJER, CHARLES J.	08	13	ANDERSON, GERALD K.	36	09	ARNOLD, RAYMOND G.	01	27	BARSNESS, BRADLEY A & PATRI	34	28
AJER, CHARLES J & SANDRA J.	08	14	ANDERSON, GERALD K & PATRIC	36	17	ARNOLD, RAYMOND G.	01	32	BARTELL, GLORIA M.	29	34
AKER, DAVID L & SANDI L.	28	15	ANDERSON, GORDON W.	38	19	ARNOLD, RAYMOND G.	01	34	BARTELT, KENNETH J & SANDRA	23	05
AKER, KENNETH E & MARIANNE	17	17	ANDERSON, H L & CONSTANCE	21	02	ARNOLD, RAYMOND G & MARION	32	22	BARTHOLOMEW, RONALD E & ROS	28	20
AKER, KENNETH E & MARIANNE	32	12	ANDERSON, HARRY A & LENORE	18	33	ARO, DONALD W & BETTY E.	27	21	BARTLET, VIRGINIA LORD	17	30
ALBAÑO, RICHARD L & JUDITH	09	13	ANDERSON, HERBERT L & CONST	21	02	ARONSON, WAYNE	37	31	BARTLEY, JAMES D.	32	27
ALBAÑO, RICHARD L & JUDITH	09	35	ANDERSON, JAMES H & LOIS M.	26	14	ARSENEAU, ROBERT J.	35	26	BARTLEY, SCOTT J & DARLA I.	26	05
ALBAÑO, RUSSELL L & MARIA J.	09	21	ANDERSON, JAMES P.	35	29	ARSETH, SANDRA M.	34	10	BARTMAN, ROX E & NANCY L.	29	18
ALBERS, DAVID W.	21	11	ANDERSON, JAMES P.	35	30	ASBURY, WAYNE A & PATRICIA	27	29	BARTMAN, ROX S & NANCY	29	24
ALBERT, THOMAS M & JEANNE A.	35	32	ANDERSON, JAMES P.	35	32	ASBURY, WILLIAM E & MARJORI	27	29	BARTOL, GREGORY H & BETH M.	30	28
ALBERT, TIMOTHY A & ANNE R.	22	30	ANDERSON, JAMES P.	35	33	ASH, MICHAEL D & KATHERINE	26	29	BARTZ, ELAINE A.	09	15
ALBERTS, GARY G.	10	33	ANDERSON, JANICE D (HECKEL)	01	31	ASHBECK, KAREN L.	33	24	BARWICKI, EUGENIUSZ & JEANN	25	21
ALBERTS, GARY G.	10	34	ANDERSON, KAREN E.	29	01	ASHPOLE, REED	03	25	BASHARA, GEORGE M & LUCILLE	17	27
ALBERTSON, ROBERT E & BEVER	28	05	ANDERSON, KENNETH	26	15	ASKEGAARD, RONALD W & JUNE	25	27	BASS, ROBERT E & MALISSA E.	38	31
ALBRECHT, LEONARD F & ANNET	32	34	ANDERSON, KENNETH G.	26	12	ASLYN, H DUANE & DORIS E.	23	20	BASS, ROBERT E & MALISSA E.	38	32
ALBRIGHT, DAVID R.	30	14	ANDERSON, LAWRENCE	02	08	ASP, STANLEY	03	26	BATES, DEANA	05	17
ALBRIGHT, ROBERT G & SHERRY	32	15	ANDERSON, LAWRENCE H.	26	34	ASPDAL, RUDOLPH & FRANCES M.	27	22	BAUER, JOHN W & JOAN J.	30	06
ALDERSON, DONALD L & PATTY	06	18	ANDERSON, MARK E & BRENDA K.	28	34	ASPDAL, RUDY B & FRANCES M.	27	15	BAUER, KENNETH M & MARY L.	26	36
ALEXANDER, PAUL J & BARBARA	38	32	ANDERSON, MARK E & BRENDA K.	33	36	ATKINSON, JEANNETTE A & FRE	26	10	BAUER, NORMA L.	22	13
ALEXSON, REED A & DAWN M.	29	01	ANDERSON, MARK E & BRENDA K.	34	31	ATKINSON, LAWRENCE C & JEAN	26	04	BAUM, GAIL	20	03
ALEXSON, STANLEY J & LOU	29	03	ANDERSON, MICHAEL R.	33	27	ATKINSON, LAWRENCE C & JEAN	32	33	BAUMANN, JAMES W & MARIE A.	36	04
ALEXSON, STEVEN W & SEENA K.	29	03	ANDERSON, MILDRED L.	27	30	AURA, JAMES A.	37	30	BAUMGARTEN, JOHN & KATHLEEN	23	16
ALGER, ARTHUR & RICHARD S.	22	16	ANDERSON, NAOMI H.	36	06	AURA, JAMES A.	37	31	BAXTRUM, MARIANNE E (BLASCH	22	35
ALGER, CHARLES G.	16	23	ANDERSON, NATHAN W & JAY R.	06	32	AURORA OUISCONSIN OUTDOOR C.	21	09	BAY, GARY M & CHRISTINE L.	26	22
ALGER, CHARLES G.	22	09	ANDERSON, NEIL S & TAMARA M.	34	34	AUSTIN, CARL R & BEATRICE	26	14	BAYARD, JEFFREY	22	15
ALHOLM, DENNIS R & LOUISE E.	37	25	ANDERSON, NORMAN A & COLLEE	19	11	AUSTIN, JEFFREY A.	28	17	BAYARD, JOHN F.	19	33
ALHOLM, DONNA M.	35	34	ANDERSON, OSCAR D.	37	30	AUTIO, MATTIAS A & LORRAINE	29	12	BAYARD, NORMA E.	19	11
ALHOLM, EDWIN E & EUNICE L.	37	27	ANDERSON, RANDY L.	09	15	AUTIO, ERNEST	36	19	BAYARD, RAYMOND E & CAROL J.	19	11
ALLEN, BEVERLY A & CHARLES	26	29	ANDERSON, RAYMOND O.	36	13	AUTIO, JANE M.	29	12	BAYSINGER, KIM D & SUZANNE	29	32
ALLEN, CHARLES J & BEVERLY	26	31	ANDERSON, RICHARD V & SANDR	23	01	AUTIO, JOHN M.	35	26	BAYSINGER, MARC S & ROBIN	22	09
ALLEN, CHARLES JR.	26	35	ANDERSON, ROBERT C & BARBAR	30	31	AUTIO, JOHN M.	36	31	BAYSINGER, SUZANNE M & KIM	29	29
ALLEN, CHARLES JR.	32	25	ANDERSON, ROBERT E JR.	26	33	AUTIO, LORRAINE K.	35	24	BEALER, HARTFORD E.	14	18
ALLEN, CHARLES JR.	32	26	ANDERSON, ROBERT L & DONNA	16	27	AUTIO, MATTIAS	35	23	BEAM, ROBERT D & HEATHER B.	21	21
ALLEN, CHARLES JR.	32	26	ANDERSON, ROBERT L & DONNA	16	28	AUTIO, MATTIAS A & LORRAINE	35	25	BEATTIE, MICHAEL S & MARY K.	32	27
ALLEN, DOUGLAS & DIANE	32	26	ANDERSON, ROBERT O & PHYLLI	12	33	AVANTI GROUP INVESTMENTS IN	28	21	BEAUBAIRE, THOMAS K.	31	27
ALLEN, FORREST & JUANITA	08	33	ANDERSON, ROGER C & MARILYN	34	32	AVERY, ALAN E.	28	20	BEAUDETTE, LOREN J & SUSAN	09	17
ALLEN, RICHARD G & MARY J.	33	32	ANDERSON, RONALD D & SALLY	29	30	AVERY, JERRY D.	11	36	BEAUDIN, CHRISTOPHER C & RO	34	26
ALLEN, ROBERT E.	33	24	ANDERSON, RONALD J.	21	02	AVERY, JERRY D & DICKIE H.	11	26	BEAUDIN, CHRISTOPHER C & RO	34	27
ALLISON, SARA D.	04	21	ANDERSON, RONALD J & THOMAS	21	02	AVERY, TROY D.	11	36	BEAUDIN, CHRISTOPHER C & RO	34	34
ALMER, JON P & LAVONNE L.	04	28	ANDERSON, SCOTT C.	02	17	AYERS, HOWARD E & BEVERLY	19	10	BEAULIEU, DAVID D.	01	13
ALMSTEDT, HARVEY	27	35	ANDERSON, STANLEY & DONNA J.	26	04	AZER, JOHN H.	13	01	BEAULIEU, RAYMOND L & MARY	26	24
ALTMAN, JOHN L & LINDA R.	16	13	ANDERSON, STEVEN A & BARBAR	29	23	*** B ***					
ALTMAN, LINDA R.	16	12	ANDERSON, THOMAS G & MARY S.	20	13	BABCOCK, ALAN W & JAMES K.	29	02	BECK, GUST B.	22	13
ALTON, CHERYL	07	28	ANDERSON, THOMAS W.	03	24	BABCOCK, ANDREA R.	12	25	BECK, JUDITH D & WILLIAM E.	32	27
ALVES, JEANETTE											

## LAND OWNERS INDEX

NAME	PG	SEC	NAME	PG	SEC	NAME	PG	SEC	NAME	PG	SEC
BEELER, JAMES M.	11	36	BERRONG, HOWARD B & MABELLE.	25	27	BOTTEN, KATHY.	33	25	BROWN, LEROY.	02	10
BEFORT, GERALD.	31	36	BERRONG, HOWARD B & MABELLE.	26	10	BOTTEN, ORVILLE L & DOLORES.	28	15	BROWN, MICHAEL J.	28	35
BEGLINGER, FRED.	11	31	BERRY, MARGARET.	22	10	BOTTOLFSO, JEFFREY D & DAW.	27	13	BROWN, NELLIE E.	29	30
BEGLINGER, LOWELL F.	04	23	BERRY, NANCY M.	04	15	BOUGHNER, JAMES D.	03	36	BROWN, PAUL & MARTHA.	34	34
BEGLINGER, ROBERT & SHERYL.	04	23	BERSELL, JERRY B & SHIRLEY.	33	32	BOUSTEAD, LESLIE G.	21	07	BROWN, RICHARD L & JANE M.	36	19
BEHLING, DAVID S.	22	29	BERTHAUME, JEFFREY.	35	07	BOUSTEAD, LESLIE G & BONNA.	19	07	BROWN, ROBERT C & DONNA M.	34	07
BEHLING, GORDON R.	02	16	BERTHAUME, JEFFREY L & SAN.	35	07	BOUSTEAD, NEIL C.	25	27	BROWN, ROBERT J.	20	02
BELANGER, GINA I.	16	12	BERUBE, OLGA I.	30	28	BOUSTEAD, PHILLIP C.	19	02	BROWN, SCOTT & KAYLENE.	35	13
BELANGER, NANCY J.	26	25	BESCHTA, DUANE M & JUDITH A.	23	29	BOUSTEAD, PHILLIP G.	25	27	BROWN, THOMAS J & KELLY J.	32	07
BELCH, JOHN W & JOAN M.	18	24	BETHLEHEM LUTHERAN CHURCH.	19	09	BOUSTEAD, PHILLIP G.	28	27	BROWN, WM H & SUSAN L.	12	34
BELTISLE, DALE R.	12	34	BETSINGER, JOSEPH G & PATSY.	22	30	BOUSTEAD, SCOTT A.	25	10	BRUCE, HERBERT D & SUE A.	23	26
BELTISLE, RONALD J.	36	14	BICHANICH, JAMES E & CONSTA.	16	01	BOWDEN, JOHN J & DAWN K.	04	10	BRUCE, ROBERT J & LINDA C.	17	17
BELL, DONALD E.	22	23	BICHANICH, JAMES E & CONSTA.	32	33	BOWERS, LAUREL D.	34	30	BRULE BUCK HUNTERS INC.	38	15
BELL, GUS L.	25	25	BICHANICH, PAUL J & PATSY E.	36	31	BOWKER, DAVID W.	22	29	BRULE RIVER PRESERVATION, I.	24	03
BELL, MARY P.	19	06	BICKFORD, MICHAEL S & JOYCE.	33	36	BOWKER, GUY.	22	29	BRULE RIVER PRESERVATION, I.	24	10
BELLINO, JOHN.	32	33	BIGONNESS, RITA M.	04	30	BOWSER, HERBERT M.	23	29	BRULE RIVER PRESERVATION, I.	24	15
BELLINO, RICHARD F & BARBAR.	32	33	BILLMAYER, FRANK E.	17	07	BOY SCOUTS OF AMERICA (WIS.	21	08	BRUNER, REX J.	27	34
BELLON, LEONA & HOWARD.	36	04	BINGER, RALPH E & LYDIA T.	07	17	BOYLAN, PAT H & SANDRA.	32	30	BRUNETTE, LAWRENCE A & SUSA.	33	09
BELSHAW, ROBERT G & VIRGINI.	17	17	BIRCH, PHILLIP J.	32	12	BOYLAN, VIOLA.	31	25	BRUNETTE, LEONARD & DEBBIE.	22	02
BENDER, ROBERT J.	33	35	BIRCH, PHILLIP J.	32	13	BOYLAN, VIOLA R.	32	31	BRUNNER, ROMAN & DOROTHY.	30	14
BENDER, ROBERT J & ELAINE J.	33	35	BIRKHOZ, LINNEA A.	02	14	BOYLE, FRANK & KATHLEEN L.	33	23	BRUNO, THOMAS R & SHARON M.	34	01
BENEDEK BROADCASTING.	28	16	BISCAY, TERESA M.	20	06	BOYLE, FRANK J & KATHLEEN.	29	02	BRYANT, ALFRED L & VIRGINIA.	19	12
BENEDICKT, JOSEPH F.	19	10	BISCHOFF, FRED J & MARGARET.	22	01	BOYLE, FRANK J & KATHLEEN.	33	32	BRYDEN, ROGER G & VICKI E.	34	05
BENEDICKT, RICKY D & KATHRY.	29	32	BISCHOFF, MRS MAYMIE.	20	18	BOYLE, FRANK J & KATHLEEN L.	20	14	BUBB, TERRY W & MARION I.	33	22
BENEDICTINE SISTERS.	31	33	BISHOP, DANIEL L.	12	07	BOYLE, MICHEL A.	14	14	BUBLITZ, DONALD.	29	26
BENESCH, JAMES H.	27	27	BISHOP, DANIEL L.	12	18	BOYLE, STEPHEN R.	19	29	BUCHANAN, KEVIN G.	26	31
BENESCH, JAMES J.	27	32	BISHOP, PAUL H.	08	20	BRACH, IRENE.	35	05	BUCHANAN, LESLIE.	33	13
BENESCH, WAYNE J.	27	21	BISHOP, ROBERT G.	29	08	BRACH, IRENE.	35	06	BUCHANAN, LESLIE E & JEAN M.	27	19
BENGSTEN, JEROME A.	20	18	BITNER FARMS.	34	13	BRADLEY, DUANE E & KAREN F.	33	13	BUCHANAN, MICHAEL.	33	25
BENJAMIN, ROBERT M.	32	11	BITNER FARMS.	35	07	BRAFF, ELDO.	14	06	BUCHER, GREG L.	16	27
BENSEN, WILLIAM B & PATRICI.	28	22	BITNER FARMS.	35	08	BRAFF, ELDO A & ALCIE.	14	06	BUCHER, GREG L & GLENDA M.	22	01
BENSON, ARCHIE O & MARY A.	32	22	BITNER FARMS.	35	17	BRAM, VICTOR M & LINDA J.	34	25	BUCHLI, ROBERT.	05	19
BENSON, DALE F & ARLENE R.	04	10	BITNER FARMS.	35	18	BRAM, VICTOR M & LINDA J.	34	36	BUCKNER, RICHARD W.	09	26
BENSON, DAVID D & KARIN E.	04	03	BITNER, MARTIN E & BEVERLY.	35	06	BRAMAN, KAY A (DABLER).	34	07	BUCKSKO, BARBARA.	06	07
BENSON, RICHARD W & CATHERI.	25	35	BITNER, THOMAS E & JEAN A.	23	01	BRAND, ALVIN G.	25	36	BUDNICK, DONALD R & GRACE A.	04	19
BENSON, ROBERT A.	19	05	BITNER, TODD M & REBECCA J.	35	07	BRAND, ALVIN G & DELORES.	19	06	BUDNICK, DONNA MAE.	29	21
BENSON, ROBERT A & SUSAN M.	26	21	BITNER, TODD M & REBECCA J.	35	18	BRANDSTROM, JOSEPH F.	28	33	BUDREAU, CHESTER A JR.	28	28
BENSON, TODD R & JODYLYNN.	04	35	BJERKLIEN, DAVID J & LORI A.	23	30	BRANDT, MARILYN R & MERTON.	32	24	BUFFINGTON, JOHN D & MARY E.	27	36
BENSON, WILLIAM A & LINDA M.	32	22	BJORK, ELMER & JOANNE.	03	25	BRANDT, MERTON L & MARILYN.	32	24	BUKOSKI, ANTHONY V & ELAINE.	31	25
BENTS, WALTER L.	23	12	BJORTOM, JAMES D & DEEANN.	25	09	BRANDT, RICHARD L.	02	14	BUKOVICH, BARBARA L.	20	03
BENTZ, DAVID & SUSAN J.	33	09	BLADECKI, GEORGANN.	26	34	BRANDT, THOMAS K & LINDA K.	38	15	BUKOVICH, BRADLEY.	19	03
BENTZ, SUSAN J.	32	22	BLADECKI, GEORGANN (CHURCHY).	26	27	BRANDT, WAYNE C.	38	32	BUKOVICH, DENNIS D & GINGER.	13	01
BENTZEN, MARDELL.	19	09	BLAIR, ARDIS.	19	22	BRANDT, WILLIAM R & TAMMY M.	32	23	BUKOVICH, DENNIS D & GINGER.	14	06
BENTZEN, MARDELL.	19	16	BLAKE, ROBERT R.	38	23	BRANDT, WILLIAM R & TAMMY M.	32	24	BULLYAN TRAILER SALES.	23	07
BERG EQUIPMENT CORP.	06	08	BLAKELEY, EMERY L.	34	06	BRANLEY, THOMAS.	26	33	BUMGARDNER, THOMAS A & RENA.	19	12
BERG EQUIPMENT CORP.	06	13	BLAKEY, BRUCE.	34	22	BRANNAN, CHARLES W & SUSAN.	03	24	BUNGEAN, CHRIS.	22	01
BERG EQUIPMENT CORP.	06	14	BLANCHARD, LAUREN.	22	30	BRANNAN, DAVID.	27	25	BUNKER, WILLIAM D.	15	21
BERG EQUIPMENT CORP.	06	19	BLASK, JAMES R & JULIE E.	28	28	BRANNAN, WALTER J & DELORES.	27	25	BUNNELL, DANIEL D.	29	22
BERG EQUIPMENT CORP.	06	20	BLESKAN, JAMES.	29	01	BRANZELL, W F & R C.	32	22	BUNNELL, DENNIS D.	29	22
BERG EQUIPMENT CORP.	06	23	BLESKAN, MICHAEL.	08	23	BRATEK, JAMES P & PRISCILLA.	33	10	BUNNELL, GEORGE E & ARLENE.	29	11
BERG, DONALD L & MARY A.	27	32	BLESKAN, SCOTT.	22	19	BRATEK, JOSEPH.	33	10	BUNNELL, JOANNE.	29	11
BERG, GERALD R.	28	17	BLOCK, JAMES E & BETH A.	03	36	BRATLAND, BARRY M.	28	27	BURBUL, PATRICIA I.	21	15
BERG, HAROLD L.	30	14	BLODGETT, ERLON L & EDITH.	21	09	BRATTAIN, THOMAS.	33	19	BURBUL, PATRICIA I.	21	03
BERG, KRISTINE.	04	27	BLOM, STANLEY K & GREG S.	04	19	BRATZ, ROGER G & ELIZABETH.	28	21	BURDICK, MARSHA H & MARK.	29	06
BERG, RICHARD G & PATRICIA.	21	18	BLOMBERG, WILLIAM H & DIANE.	23	25	BRAUN, GARY E & LINDA V.	32	34	BURFIELD, LEONARD M & SUSAN.	22	26
BERG, RONALD A & DAVID A.	19	11	BLOMQUIST, DALE R.	36	14	BRAZILL, GLENN E & IRENE.	34	26	BURFIELD, MILTON & IRENE.	22	23
BERGE, KEVIN R & JOLEEN F.	19	01	BLOMQUIST, DALE R.	36	22	BREDE, ROY H.	01	16	BURFIELD, THOMAS J & JONI.	22	26
BERGE, WILLIAM V & SARA JAN.	30	14	BLOMQUIST, DALE R & GLORIA.	36	22	BREITZMANN, ALAN.	26	26	BURGER, DALE E.	25	13
BERGEMAN, THOMAS J.	05	02	BLOOMDAHL, RUSSELL A & DIAN.	20	08	BREITZMANN, ANTHONY P.	30	01	BURGER, DIANE M.	28	35
BERGEMAN, THOMAS J & STEVEN.	04	13	BLOOMQUIST, HANNAH E.	23	08	BREITZMANN, HERBERT B.	32	28	BURGER, DOUGLAS W.	29	23
BERGEMAN, THOMAS J & STEVEN.	04	24	BLUM, CLIFFORD J.	17	19	BREITZMANN, JEFFREY N.	26	26	BURGER, JOSEPH C.	19	04
BERGEMAN, TRACYANN.	05	02	BOARDWELL, DENNIS L & TIMOT.	26	26	BREITZMANN, MICHAEL B.	17	31	BURGER, KATHERINE.	19	06
BERGER, DONOVAN R & JACALYN.	19	05	BOBEN, RONALD J & MARGARET.	34	13	BREITZMANN, WARNER L.	32	28	BURGER, LEROY L & LOIS M.	23	27
BERGER, JEROME A & IRENE.	06	29	BOBZIEN, K.H.	11	26	BRESINA, RONALD.	10	09	BURGER, WILLIAM J.	22	30
BERGER, JEROME A & IRENE.	06	30	BOEDIGHEIMER, ALICE MOE.	17	32	BRESINA, THOMAS W & GERTRUD.	16	31	BURHANS, JAMES M.	38	23
BERGER, LAWRENCE W & MARET.	16	01	BOETTCHER, FRANKLIN E.	29	02	BRESTAN, LEONARD.	20	31	BURHANS, JAMES M.	38	24
BERGER, REID.	36	25	BOHN, WILLIAM A.	07	36	BRETT, JAMES A & PAULINE L.	22	25	BURHANS, KENNETH M.	38	24
BERGER, WILLIAM H & ANITA L.	13	03	BOJASKI, MAXEL L.	32	28	BRETTNER, WILLIAM.	22	05	BURHANS, ROBERT K.	38	36
BERGESON, JEAN.	27	31	BOLEN, JOHN W & CAROL J.	34	12	BREVAK, ROBERT F & SHELTON.	29	11	BURHANS, THOMAS W.	28	04
BERGGREN, BRUCE.	11	13	BOLIN, GERALD C.	26	26	BREVIG, RUTH F (L E) & T LE.	24	19	BURKE, CONRAD O.	14	14
BERGIN, JON P & MARGE E.	05	19	BOLIN, JAMES T.	26	17	BREVIG, T LEROY & LEILANI J.	22	03	BURM, JAMES M.	31	25
BERGIN, JON P & MARGE E.	05	30	BOLIN, JAMES T.	26	18	BREVIG, TRYGVE L & LEILANI.	23	24	BURM, JAMES M.	31	36
BERGLUND, ROBIN F.	34	12	BOLK, ROGER K & PATRICE M.	27	21	BREVIG, TRYGVE L & LEILANI.	23	25	BURNHAM, KENNETH A.	23	19
BERGMAN, BERNARD E & MARY.	09	02	BOLME, CHARLES & DOROTHY L.	35	07	BREW, ROBERT V SR.	35	26	BURNS, ELIZABETH M.	04	09
BERGMAN, BERNARD E & MARY.	09	11	BOLOS, ROGER D & ARLYS C.	27	27	BRIGGS, DAVID P & MARLENE.	02	14	BURNS, RICHARD R & ELIZABET.	04	16
BERGMAN, ERVIN & JOYCE.	04	26	BOND, BRET T & DONNA M.	28	16	BRIGGS, JAMES D.	26	03	BURR, MICHAEL G & TRACY A.	32	14
BERGMAN, J. D.	30	05	BOND, CLYDE & CHARLEEN.	01	28	BRIGGS, JAMES D.	26	10	BURT, LENNIS L & VIOLA.	14	10
BERGMAN, JAMES R & LINDA R.	25	11	BONG, CARL M & ANNA E.	29	10	BRIGGS, MARK P.	22	15	BURTH, PAUL A & SHARON L.	38	36
BERGMAN, MICHAEL T & CHRIST.	32	10	BONG, CARL M. & HULDA ANNA.	29	16	BRILL, LARRY G & GARRY F.	26	14	BURTON, DAVID E.	30	09
BERGQUIST, CARL W.	29	35	BONIOR, AILI.	36	21	BRILL, MARY C.	21	04	BUSCH, DONALD.	25	14
BERGREN, GERALD A.	27	20	BOOKER, ANDREW E JR.	26	09	BRILLA, MARGARET.	27	19	BUSCH, DONALD & JAMES & LLO.	25	11
BERGREN, GERALD A & KAREN J.	27	20	BOOKER, ANTHONY E.	28	09	BRILLA, MARGARET L.	27	18	BUSCH, JAMES W.	25	13
BERGREN, MARK J.	21	11	BOOKER, FLORENCE.	20	11	BRILLA, MARGARET L.	27	31	BUSCH, LLOYD C.	25	14
BERGREN, MARK J & MARSHA J.	17	29	BOOKER, FLORENCE.	20	23	BRILLA, STEPHEN B & GERTRUD.	35	15	BUSCH, RANDY S.	24	06
BERGREN, WARD D & DORIS M.	28	01	BOOM, MARIE.	35	15	BRIMMER, JAMES F & MARY L.	14	03	BUSELICH, MATT & LOUISE.	20	31
BERGSTEDT, DAVID P & LYNN D.	31	27	BOOP, RICHARD & JEAN GILL.	03	24	BRISTOL, JON M & MARIANNE.	26	33	BUSH, DENNIS & ADELE.	26	23
BERGSTEDT, DAVID P & LYNN D.	31	34	BOOTH, GEORGE D & ELIZABETH.	11	26	BRITTON, DANNY L & CARMEN S.	14	07	BUSH, JAMES A.	28	13
BERGSTEDT, WILLIAM C.	28	20	BOOTH, JAMES D.	11	25	BRITTON, FRANKLIN.	26	08	BUSHNELL, BRIAN C.	32	35
BERGSTEN, BONNIE L.	29	09	BOOTH, JAMES D.	12	17	BRITTON, GAROLD L.	26	31	BUSTRACK, BRIAN L & CHRISTO.	36	17
BERGSTEN, BRUCE J & DONNA.	35	32	BOQUIST, PAUL N.	04	25	BRITTON, MABEL A.	26	30	BUTTERFIELD, CHESTER.	04	27
BERGSTEN, BRUCE J & DONNA.	35	33	BORG, JOHN R.	23	02	BRITTON, MABEL A.	26	31	BUTTRICK, SHAWN E & LORI A.	31	36
BERGSTEN, CHARLES W.	29	04	BORGEN, GARY W.	11	36	BRITTON, WILLIAM A.	26	31	BUTZLER, ROBERT J & LINDA C.	04	27
BERGSTEN, CHARLES W & JANIC.	29	04	BORGEN, GARY W & BEVERLY A.	11	36	BRITTON, WILLIAM A & SUSAN.	26	30	BUXTON, VERNON W & MAGGIE B.	23	11
BERGSTEN, CHARLES W & JANIC.	35	32	BORGH, THEON W & LAURA M.	30	30	BRODIN, WARREN L.	22	15	BUYSTEDT, DOUGLAS H & DOROT.	38	15
BERGSTEN, DANIEL L.	29	07	BORN, LUCILLE R M.	35	04	BROKKE, MARY E.	22	28	BYBEE, SCOTT E & RACHEL L.	30	30
BERGSTEN, DANIEL L.	29	07	BORN, LUCILLE R M.	35	26	BRONKEN, ROY & NANCY F.	23	03	BYRD, JACK D & BONNIE.	27	35
BERGSTEN, ROBERT K & DIANNA.	29	04	BOROO, ARNE H & JENNIE S.	33	13	BROTEN, RICHARD R & CHRISTI.	11	14			
BERGSTEN, ROBERT K & DIANNA.	35	28	BOROO, BRYAN G & LINDA L.	22	26	BROWN, RICHARD & MONICA.	25	03			
BERGSTEN, ROBERT K & DIANNA.	35	33	BOSLEY, ALBERT A & DARLENE.	17	31	BROWN, BRIAN J.	29	07			
BERGSTEN, ROBERT K & DIANNA.	35	34	BOSS, BETTY J.	22	25	BROWN, BRUCE G & ROSE A.	17	35			
BERGSTEN, ROBERT KONRAD.	35	33	BOSS, DONALD.	22	25	BROWN, CHARLES I & JANET.	10	01			
BERGSTEN, SHERYL L.	35	32	BOSSARD, SAMUEL E & PEARL.	21	15	BROWN, CHARLES R & PENNY A.	34	33			
BERGSTEN, STEVEN W.	35	33	BOSSARD, SAMUEL E & PEARL L.	27	36	BROWN, DANIEL P & KARMYN.	29	08			
BERGSTROM, CHARLES E & CARL.	29	36	BOSTEDER, RONALD R & BARBAR.	27							

## LAND OWNERS INDEX

NAME	PG	SEC	NAME	PG	SEC	NAME	PG	SEC	NAME	PG	SEC
CALLAWAY, CHARLES D & CAROL	23	03	CARVER, WALTER L	28	30	COCKERHAM, PORTER	20	06	CROSBY, HARRIET	18	13
CALLAWAY, RAYMOND L & ROY E	19	29	CASADY, CLEO P	19	09	CODA, RICHARD & JUDITH	35	14	CROSBY, HARRIET	18	24
CAMERON, JAMES A & VICKI S	34	02	CASE, MARLENE E	13	01	CODA, RICHARD L & JUDITH L	35	13	CROSBY, HARRIETT M	05	02
CAMERON, JAMES A & VICKI S	34	11	CASTLE, BETTE C (HALL)	24	03	CODNER, EDWIN A & ELLEN J	03	24	CROSBY, HARRIETT M	05	10
CAMERON, JAMES D	25	11	CASTLE, ROBERT J	38	31	COFFIN, GREGORY & GRACE E	07	34	CROSBY, HARRIETT M	05	11
CAMODECA, ANTHONY J	06	18	CASTLEBERRY, STEPHEN B & SU	35	18	COFFIN, STEVEN C & MAJEL V	16	01	CROSBY, R W & G	18	26
CAMP AMNICON FOUNDATION	34	04	CATHERSON, JOHN T & GERALDI	14	12	COLALILLO, ALBERT P	28	35	CROSBY, TIMOTHY C & LORNA M	12	34
CAMP AMNICON FOUNDATION	34	33	CAVEN, JEFFREY W & THU-THUY	29	25	COLBORN, HARRY L	28	14	CROSS, ERIK P	29	32
CAMP AMNICON FOUNDATION	34	34	CAVEN, ROY M	30	31	COLBORN, ROY E & MARY L	20	06	CRUM, DANIEL W & CRISTINE M	16	23
CAMP DEADEYE	09	17	CAVEN, TIMOTHY R & MARCIA	30	01	COLBY, AILLIE A	35	12	CRUM, RUSSELL W & ROSE L	16	23
CAMP DOUGLAS	12	10	CEBULLA, ROBERT J & ANNA M	12	25	COLBY, ARNIE K & KARIN M	35	12	CRUM, WESLEY J	16	26
CAMP HORSESHOE INC	06	14	CECIL, WALTER & MARY REV	15	25	COLBY, DUANE L & KATHERINE	34	08	CULHANE, CHARLES D	22	01
CAMP NORWAY INC	11	13	CEDAR SWAMP LODGE INC	01	09	COLBY, DUANE L & KATHERINE	34	16	CULHANE, EDWARD T & SHERRY	36	11
CAMP TAMARACK	01	16	CEDERBLOOM, EWALD	01	04	COLBY, EDWIN & HELEN	34	02	CULHANE, JAMES & CONNIE	36	11
CAMP WILD WUMPUS LLC	09	22	CENTRAL LUTHERAN CHURCH	34	34	COLBY, EDWIN R & HELEN S	34	01	CULHANE, WILLIAM	36	11
CAMP CHARLES F & PATRICIA	11	26	CHACO, PATRICIA J	33	07	COLBY, EDWIN R & HELEN S	34	35	CULLITON, ROBERT E	37	27
CAMPBELL, CRAIG W	05	02	CHAFFEY, PATRICK J & KENNET	19	36	COLBY, EDWIN R & HELEN S	34	10	CULLITON, ROBERT E & MARILE	26	33
CAMPBELL, DARLENE A	16	02	CHAMBERLAND, MRS GERALD	28	33	COLBY, ELMER	34	10	CULP, KIM K	35	03
CAMPBELL, JAMES	18	24	CHAMMINGS, ROBERT J & FRAN	32	23	COLBY, ELMER & NELMA	34	08	CUMMINGS, DONALD J & MARK D	17	19
CAMPBELL, KENNETH S & KENNE	35	11	CHAMPION, NORMAN E	18	13	COLBY, FLORA J	34	08	CUMMINGS, RODNEY G	38	28
CAMPBELL, ROY M & BESSIE L	06	01	CHANDLER, LESLIE J & SUSAN	16	23	COLBY, KARIN M & ROGER L	35	13	CURRAN, KENNETH W	16	28
CAMPBELL, WALLACE K & SUSAN	18	24	CHANDLER, THOMAS	12	22	COLBY, KENNETH W & BONNIE	35	26	CURRENT, W L & PATRICIA	22	35
CAMPBELL, WALLACE K & SUSAN	18	36	CHANDLER, THOMAS A & LINDA	12	22	COLBY, MARVIN W	35	12	CUSHMAN, ROBERT D & DELORES	16	27
CANEPA, MILDRED E	18	26	CHAPUT, ROLAND	05	32	COLBY, MARVIN W	35	13	CYR, ALBERT & ELIZABETH	29	28
CANEPA, MILDRED E	30	12	CHARBONNEAU, EDWARD L & DOR	29	27	COLBY, MARVIN W	36	07			
CANTOR, ROBIN	07	21	CHARBONNEAU, JOHN & JUDITH	27	27	COLBY, MARVIN W	36	18			
CAPELL, LARRY D & BRENDA K	22	02	CHARBONNEAU, JOHN D	25	26	COLBY, ROBERT M	35	02			
CAPTAIN, JEAN S	26	07	CHARBONNEAU, JUDITH	14	11	COLBY, ROBERT M	37	36			
CARIGNAN, BRUCE T & BARBARA	26	04	CHARBONNEAU, JUDITH	14	14	COLBY, RONALD E & CASSIE M	34	16			
CARIGNAN, EARL A & DEBORAH	33	15	CHARBONNEAU, VERN V	34	28	COLBY, RYLAN R	35	24			
CARLSON COMPANIES INC	23	07	CHARLES, RANDY & TIM	14	07	COLBY, SANDRA	35	24			
CARLSON COMPANIES INC	23	09	CHASE, ROBERT E	35	36	COLE, STEVEN J & LOIS J	27	02			
CARLSON COMPANIES INC	23	16	CHATFIELD, WILLIAM S JR	29	18	COLEGROVE, CHRISTINE L	11	34			
CARLSON COMPANIES INC	23	20	CHAUDOIR, LEMA R	31	14	COLEMAN, ALLAN	06	01			
CARLSON, ALAN D	11	26	CHAUDOIR, LEMA R	31	22	COLEMAN, ROBERT A & KAREN L	28	01			
CARLSON, ARTHUR W	14	08	CHAUDOIR, LEMA R	31	34	COLEMAN, SHAWN J & MELANIE	19	12			
CARLSON, ARTHUR W JR	20	01	CHEEVER, ROGER W JR	32	21	COLLINS, CRAIG E & JULIE	36	13			
CARLSON, ARTHUR W JR	26	26	CHELL, RONALD & GLORIA	08	20	COLLINS, STEPHEN W & CONNIE	29	19			
CARLSON, BARRY & PATRICIA	22	21	CHEERY, STEPHEN C	33	22	COLLUM, ROGER B & HELEN	20	23			
CARLSON, BERNARD L & JOYCE	18	13	CHEUVRON, GALEN B & LAVONN	23	02	COLTON, SHARON A	29	07			
CARLSON, BRADLEY & CATHY	34	31	CHEVRIER, ROGER J	10	02	COLVILLE, YVONNE S & ROBERT	17	18			
CARLSON, BRIAN C	25	22	CHIDO, ROBERTA E	03	29	COMMUNITY BK & TRUST CO	33	36			
CARLSON, BRUCE A & LAURA B	26	31	CHILSON, ALAN E & MARTA L	05	13	CONIS, DEAN S	29	02			
CARLSON, BRUCE D	27	03	CHILSON, ALAN E & MARTA L	05	14	CONLEY, DAVID K & JAN L	26	35			
CARLSON, CHERYL J (BALCER)	32	23	CHMIELECKI, MICHAEL D	09	12	CONLEY, DAVID K & JAN L	28	03			
CARLSON, CHERYL J (BALCER)	32	24	CHOJNACKI, DAVID & SHARON	04	21	CONLEY, JAMES E & MARY L	27	33			
CARLSON, DALE	25	12	CHRAMOSTA, MARY A	30	12	CONLEY, JAN L & DAVID K	26	25			
CARLSON, DALE E	32	24	CHRISTENSEN, BRIAN H & KRIS	34	34	CONLEY, MICHAEL J & PATRICI	27	30			
CARLSON, DALE E & SCOTT M	23	11	CHRISTENSEN, CASSIUS P	34	24	CONLEY, RICHARD D	26	02			
CARLSON, DALE R	35	18	CHRISTENSEN, CASSIUS P	34	26	CONNELL, DANIEL J	23	31			
CARLSON, DALE R & SUSAN K	34	10	CHRISTENSEN, HOWARD & BERNI	34	16	CONNER, GERALD B SR	26	35			
CARLSON, DAVID P	04	31	CHRISTENSEN, HOWARD & BRIAN	34	24	CONNER, JAMES E & DELMA M	23	12			
CARLSON, DAVID P, JOEL A, &	03	24	CHRISTENSEN, ROBERTA	23	15	CONNER, WILLIAM C & JULIE K	26	35			
CARLSON, DELBERT W	35	30	CHRISTENSON, THEODORE A	33	30	CONNOLLY, DAVID	24	10			
CARLSON, DENIS K	35	30	CHRISTIANSEN, BERNARD	25	28	CONNORS, JOHN R	12	26			
CARLSON, DONALD V	26	26	CHRISTIANSEN, BERNARD	25	34	CONSTANTINE, BART J & CONN	27	25			
CARLSON, E W	01	34	CHRISTIANSEN, CHRISTIAN	19	09	CONYERS, MARVIN R	34	35			
CARLSON, EARL P & JEAN C	32	23	CHRISTIANSEN, DOUGLAS L	19	03	COOK, EDITH (KEMPTON)	03	25			
CARLSON, EARL P & JEAN C	32	24	CHRISTIANSEN, DUANE B & JOY	31	31	COOK, EDWIN R & JOYCE A	35	33			
CARLSON, ELPHIE O	36	14	CHRISTIANSEN, DUANE B & JOY	31	32	COOK, GEORGE H & MARGARET A	26	27			
CARLSON, ERNEST R	02	15	CHRISTIANSEN, DUANE B & MARIA	26	22	COOK, HENRY J SR	27	31			
CARLSON, FLOYD J & AILEEN E	36	06	CHRISTMAN, ROBERT J & MARIA	26	22	COOK, KENNETH A	29	19			
CARLSON, FRANCES	35	17	CHRISTNER, MICHAEL A & JOY	10	10	COOK, RONALD E	23	19			
CARLSON, FRANCES	35	19	CHRISTOPHER, LILLIAN (FJERS	26	15	COPELAND, HOWARD L & SHARON	05	12			
CARLSON, GARRY M	22	04	CHRISTOPHERSON, FRANK & MAR	23	22	COPP, ARMAS E	36	24			
CARLSON, GAYLE L	14	07	CHRONISTER, ROBERT & JANE	36	19	COPP, DONALD K	36	24			
CARLSON, GERALD W JR	28	19	CHRZESCIAN, EDWARD F	15	25	COPP, JAMES E	36	24			
CARLSON, JAMES F & LYNDA M	32	26	CICCTO, JOSEPH T	30	04	COPP, JOHN P R	29	34			
CARLSON, JEAN C	18	24	CICHUCKI, PETER	16	06	COPP, RAYMOND E & JEAN	36	14			
CARLSON, JOSEPH E	28	04	CICHUCKI, PETER P	22	32	COPP, RAYMOND E & JEAN	36	23			
CARLSON, KELLY J	25	03	CIOCARELLI, ROSE M	25	05	COPP, RAYMOND E & JEAN D	36	13			
CARLSON, KELLY J	25	10	CISKIE, BRUCE T	37	36	COPPERUD, ALAN B & CARRIE	26	20			
CARLSON, LEE O	14	06	CIZADLO, GERALD R & PHYLLIS	26	16	COQUILLETTE, GLENN	02	15			
CARLSON, LUDWIG & RUIE ANN	26	26	CLARK, EMMA M & RICHARD D	20	14	COQUILLETTE, GLENN	06	15			
CARLSON, LUDWIG C III	26	26	CLARK, JAMES J & DENISE F	20	23	CORBIN, BRADLEY S & DIANE K	28	20			
CARLSON, LYLE B & ROBERT G	13	01	CLARK, JAMES J & DENISE F	21	16	CORBIN, DEAN E & VERNA S	15	06			
CARLSON, MARK S & ANNE P	29	33	CLARK, MORRIS W	33	21	CORBIN, DEAN E & VERNA S	20	11			
CARLSON, MARTIN B	22	15	CLARK, RICHARD D & SUSAN M	20	12	CORBIN, DEAN E & VERNA S	21	18			
CARLSON, MARTIN B	32	11	CLARK, ROBERT G JR	30	12	CORBIN, EDITH P	02	17			
CARLSON, MARTIN B	32	14	CLARK, ROBERT G SR	30	12	CORBIN, HARVEY D SR	14	05			
CARLSON, MARTIN B	32	15	CLARK, ROCKY A & GREGORY D	20	14	CORBIN, HARVEY D SR	14	07			
CARLSON, MARTIN B	32	34	CLARK, THOMAS & LORRAINE	27	35	CORBIN, JOHN C & LENORE C	27	36			
CARLSON, MARY D	29	36	CLARKE, LUCILLE E	11	16	CORBIN, JOHN D & SHARON D	06	17			
CARLSON, PATRICIA A	22	22	CLAUSEN CORP	12	32	CORBIN, MARGARET E	20	11			
CARLSON, REBECCA S (JOHNSON	28	19	CLAUSEN, HAROLD C & DAGMAR	12	32	CORCORAN, WILLIAM J	08	31			
CARLSON, RICHARD	16	01	CLAUSEN, POLLY	06	18	CORDS, CARL W & CRYSTAL H	19	12			
CARLSON, RICHARD H	16	02	CLAUSSEN, DAVID FERRIS	17	36	CORDS, FRED H	20	06			
CARLSON, RICHARD H & JUDY	16	01	CLAY, DONALD H & HENRY	22	24	CORDS, PAUL E	33	24			
CARLSON, ROBERT H & PAMELA	31	25	CLEAVER, CHARLES C & LAUREE	29	21	CORRELL, ARNOLD E & MARY L	03	26			
CARLSON, ROBERT L	20	06	CLEMENT, BRIAN	02	05	CORRY, TIMOTHY D & WENDY L	35	27			
CARLSON, ROBERT R	01	23	CLEMENT, BRUCE T	02	08	COSBY, ADEL YNNA A	04	23			
CARLSON, ROBERT R	01	24	CLEMENT, MARVIN R	02	05	COSGROVE, JAMES K & JODINE	16	21			
CARLSON, ROBERT R	01	25	CLEMMER, BRIAN W	23	06	COSGROVE, JOHN C & BERNICE	05	01			
CARLSON, ROBERT R	01	26	CLEMMER, DANIEL D & SHIRLEY	23	07	COSGROVE, JOHN C & BERNICE	05	02			
CARLSON, ROBERT R & KELLY L	01	27	CLEMMER, DONNA	36	36	COSGROVE, KEVIN P & CATHY R	17	19			
CARLSON, ROY & ROBERT & MAR	01	26	CLEMMER, GARRY & JACQUELIN	30	01	COSS, JAMES H & PAULA M	32	10			
CARLSON, THOMAS R & VIVIAN	10	04	CLEMMER, GARRY & JACQUELIN	36	36	COTA, ARON & JOAN	35	09			
CARLSON, TINA R	25	10	CLEMMER, GUY & JACQUELINE	23	07	COUNTRYMAN, SHIRLEY M	23	29			
CARLSON, TINA R	25	15	CLEMMER, GUY W & KRISTINE	22	12	COWIE, JAMES B	33	14			
CARLSON, TODD M & SANDRA J	24	18	CLEMMER, KIRK & JILL	23	03	COWLEY, DANIEL R & JUDITH D	23	01			
CARLSON, VERNER J & FLORENC	32	07	CLEMMER, KIRK & JILL	36	36	COX, MARY	22	12			
CARLSON, WAYNE D & KATHRYN	31	08	CLEMMER, MICHAEL G	23	07	COZZI, LAWRENCE K	17	18			
CARLSTEDT, ERIC	28	30	CLEMMER, MICHAEL G & JOANNE	23	07	CRABTREE, EILEEN M	26	10			
CARRIERE, BARBARA T	04	23	CLEMMER, SHAWN	36	36	CRAIG, JOHN B III	28	36			
CARROLL, ALLEN E & IONE E	24	18	CLEMMER, SHAWN D	30	01	CRAEY, MICHAEL & TAMMIE	13	02			
CARROLL, ANN A	03	22	CLIFFORD, FREDERICK M	25	01	CRAN, DUANE & TERRI	02	08			
CARROLL, ANN A	04	08	CLINE, MARGARET L	04	28	CRAWFORD, ROBERT & ANITA	19	32			
CARROLL, EDWARD A & ANNA M	26	22	CLOUGH, DONOVAN C	21	07	CRISS, PHYLLIS	22	10			
CARSWELL, JERRY	23	13	CLOVERLAND MISSION COVENANT	37	36	CRIST, STEVEN E & JANEIL M	33	35			
CARTER, RICHARD D & MARY A	34	16	COAD, JAMES R & ERMA E	01	34	CRISTILLY, BRADLEY J & LORN	29	21			

\*\*\* D \*\*\*

D L JOHNSON & SONS INC	23	05
DA RONCO, JOHN J	27	18
DAHL, JOHN A	12	34
DAHL, PETER M	36	01
DAHL, PETER M	36	13
DAHLBERG LIGHT & POWER	05	06
DAHLBERG LIGHT & POWER	16	26
DAHLBERG LIGHT & POWER	29	35
DAHLBERG, ARTHUR D & SHIRLE	04	05
DAHLBERG, CARL E & WANDA M	16	24
DAHLBERG, GUS E	16	23
DAHLBERG, JAMES D & KATHLEE	10	14
DAHLBERG, JUDITHANN	14	18

LAND OWNERS INDEX

NAME	PG	SEC	NAME	PG	SEC	NAME	PG	SEC	NAME	PG	SEC
DEBROCK, MICHAEL E & MARC	04	34	DORFFI, MARION	16	30	ELIASON, KEVIN & KRISTINE G	11	02	EVANS, LOWELL W & CAROLYN R	22	15
DECK, DANIEL T & DAVID J	37	33	DOROW, KYLE D & TAMARA J	33	36	ELLENBECKER, FRANK D & DONN	12	36	EVANS, PAUL E & LISA A	15	36
DECK, DAVID J	37	33	DOSKEY, JOSEPH A & WENDY J	28	33	ELLENSON, DANIEL	25	36	EVANS, PERCY & GOLDIE A	04	31
DECK, DAVID J & DANIEL J	37	33	DOUGHERTY, GERANE T	11	30	ELLIOTT, RONALD L	11	36	EVANS, WILLIAM E & LESLIE J	20	13
DECK, DONALD J & MARGARET M	35	04	DOUGLAS CO RIFLE CLUB	27	15	ELLIS, STEPHEN R & CYNTHIA	22	22	EVAVOLD, INGRID JOHNSON	26	21
DECK, RICHARD F	37	33	DOUGLAS COUNTY FISH & GAME	32	12	ELLISON, ALLEN L	28	09	EVENSTAD, GARY	28	31
DECKER, GARY R	15	17	DOUGLAS COUNTY FISH & GAME	34	34	ELLISON, CARL & EUNICE	33	30	EVENSTAD, GARY	28	32
DECKER, JOHN M	15	17	DOUGLAS COUNTY HIGHWAY DEPT	26	16	ELLISON, CLARENCE H & DAVID	27	23	EVENSTAD, HAROLD F	28	29
DEDOES, PETER E	11	18	DOUGLAS COUNTY HIGHWAY DEPT	32	24	ELLISON, DONALD E & LAURA D	26	04	EVENSTAD, HAROLD F	28	30
DEDOES, PETER E & ELIZABET	11	18	DOUGLAS COUNTY HIGHWAY DEPT	32	25	ELLS, EARL R & PATRICIA	35	11	EVENSTAD, KENNETH P & GENE E	28	35
DEER FARM OF WASCOTT INC	04	25	DOUGLAS COUNTY WILDLIFE ARE	10	14	ELLS, EARL R & PATRICIA	35	12	EVENSTAD, SCOTT F	22	02
DEER LODGE	02	25	DOUGLAS COUNTY WILDLIFE ARE	10	15	ELLS, EARL R & PATRICIA	35	14	EVERED, DAVID	28	01
DEERING, MARY J	27	28	DOUGLAS COUNTY WILDLIFE ARE	10	16	ELM, ALBERT T & JACALYN	33	13	EVERS, KENNETH J	02	23
DEFOR, RONALD I & BARBARA	17	06	DOUGLAS COUNTY WILDLIFE ARE	10	21	ELM, RICHARD & JOLENE	16	31	EVES, ARTHUR C & JOAN E JR	34	31
DEGRAEF, ALPHONSE H & ROSE	33	14	DOUGLAS COUNTY WILDLIFE ARE	10	22	ELM, ROGER E & MARY LEE SR	33	13	EWERT, RODNEY E & ROSS V	35	12
DEGRAEF, JAMES P	33	11	DOUGLAS COUNTY WILDLIFE ARE	10	23	ELMBERG, CHARLES L	25	33			
DEGRAEF, JAMES P & JUNE A	29	34	DOUGLAS COUNTY WILDLIFE ARE	10	24	ELMGREN, GERALD E	24	07			
DEGRAEF, JAMES P & JUNE A	33	11	DOUGLAS TAMARACK INC	01	20	ELVERS, DAVID A	14	19			
DEGRAFF, ALPHONSE H & ROSE	33	14	DOUGLAS TAMARACK INC	01	29	ELY, MARK R	23	31			
DEGRENIER, EDWARD H	38	36	DOWNES, GEORGE W & VALERIE	04	27	ELZINGA, DENNIS A & SUSIE M	17	07	FABBRI, TODD P & LORI J	37	34
DEKAY, DAVID A	37	35	DOWNEY BROTHERS	26	23	EMBERTON, THOMAS L & ANGELA	19	04	FAGERLIN, WALTER L	36	16
DELEGAN, GEORGE M & LINDA M	20	11	DOWNEY, LEE	26	23	EMBERTON, MICHAEL W	35	27	FAIR, JOHN R JR	23	04
DELEGAN, GEORGE M & LINDA M	21	16	DOWNEY, LEE R & MARILYN J	26	23	EMBERTON, MICHAEL W	35	28	FAIR, JOHN R JR	35	27
DELIBERTO, RICARD P	02	10	DOWNEY, LYLE	26	26	EMBERTON, MICHAEL W	35	34	FAIRBANKS, TED L & JILL J	30	21
DELIBERTO, RICHARD P	02	15	DOWNS JANICKI FUNERAL HOME	29	05	ENDRES, ROBERT J	32	08	FALCONER, RICHARD P & IRENE	18	34
DELIN, ALLAN B & LINDA S	11	33	DOWNS, DENNIS	08	33	ENDRES, SHELLY M	25	02	FALLSTROM, JOHN & JANICE	02	33
DELL, HOWARD L & DONNA L	28	34	DOWNS, THOMAS J	04	07	ENDRES, SHELLY M	31	26	FALTER, LESLIE D & KAREN S	34	08
DELMONT, JOSEPH D & LYDIA A	01	25	DRAIN, GERALD L & CAROLEEN	34	18	ENDRES, SHELLY M	31	26	FANSLER, DEWEY & STEPHANIE	11	08
DELONE A & AUDREY A HALVERS	09	27	DRAKE, WILLIAM	22	13	ENDRES, SHELLY M	31	35	FARKAS, ROBERT W & ANNA M	23	23
DELVECCHIO, JAMES & PAT	36	24	DRAPER, DENNIS J & KRISTINE	22	26	ENGBERG, LARRY & JORDANA	27	28	FARMER, CHRISTOPHER K	28	32
DEMAR, CHARLES L & ERICKA	12	35	DRAVES, RONALD H	11	26	ENGBRETSON, MARJORIE E	34	07	FARMER, DANIEL J	20	30
DEMAR, CHARLES L JR	12	22	DREIER, WILLIAM W & DONNA M	25	34	ENGBRETSON, RANDOLPH L & G	23	17	FARMER, GERALD A	21	01
DEMAR, DOROTHY & LAWRENCE	12	35	DREW, KERRY E	36	18	ENGEL, JOE WILLIAM	16	11	FARMER, JAMES D JR	28	32
DEMARTE, GARY J & JULIE L	28	35	DREWS, FRANK A & KATHLEEN A	16	32	ENGEL, RACHEL	16	12	FARMER, JOHN F	20	30
DEMARTE, JULIE L & GARY J	28	35	DREXLER, CHARLES J & DIANE	04	17	ENGEL, SUSAN A (OVRT)	16	01	FARMERS UNION	28	15
DEMING, ROMINE R & LORI J	16	11	DRINKWINE, DAVID A	26	14	ENGBRECHT, BETTI A	25	10	FARMERS UNION	29	17
DEMOUR, CLIFFORD J & CAROL	32	22	DROLSON, CARL	19	08	ENGBRECHT, BETTI A	25	11	FASBENDER, JACK & ELAINE	19	10
DEMOUR, RAYMOND	28	33	DROLSON, CHRIS	19	08	ENGBRECHT, BETTI A	25	12	FASBENDER, JACK W	19	08
DENNIS, JANE A	29	03	DRURY, GERALD L & CATHERINE	09	22	ENGELKING, BARBARA A	32	11	FASCHINBAUER, FRANK J	20	31
DENNIS, PAUL M	30	06	DUCAS, DOUGLAS	26	30	ENGELKING, BARBARA A	32	12	FASSINO, JOHN & ELSYE M	26	09
DENNY, MARY F	26	24	DUCKETT, DEWITT F & MARY L	16	33	ENGELKING, JON H & SUSAN K	32	11	FATE TRUST, JOHN R	31	34
DENSTON, ALYCE V	34	33	DUCKETT, EARL R	07	21	ENGHUSEN, MICHAEL A & PENNI	22	13	FAUGERSTROM, JAY M & LEE A	35	16
DENSTON, BRIAN R & LINDA M	34	29	DUDEK, JOSEPH A & HELEN	05	14	ENGLAND, DANIEL	20	31	FAUL, DENNIS	15	36
DENSTON, LAWRENCE	36	26	DUDSIC, DONALD W	25	08	ENGLISH, WILLIAM J & MARDÉL	21	02	FAUL, DENNIS	16	31
DEPAEPE, CHARLES R	37	28	DUFFEY, NATHALIE M	23	03	ENGSTROM, BARBARA M	27	06	FAUL, JAMES S	15	36
DEPINTO, THOMAS & KATHRYN	31	33	DUFOUR, JEANETTE	22	26	ENO, JOAN	21	15	FAUL, NANCY C	10	10
DERICK, NORMAN C & MILDRED	28	34	DUFOUR, MICHAEL A & DIANNE	29	34	ENSTROM, WALTER G & ROBERT	17	17	FAUL, PATRICK J	15	25
DEROSTIA, GEORGE J & CLARA	30	08	DUGGER, DANIEL	38	24	EPPERLY, DAVID J & PAMELA J	17	16	FAYE, FRED T & MAY H	34	27
DEROSTER, THOMAS	23	05	DULL, C F	01	19	ERBECK PROPERTIES	34	35	FAYE, FRED T & MAY H	34	34
DEROUIJN, JOHN F & FLORENCE	24	18	DUMKÉ, DAVID M & SUEANN	36	13	ERDMAN, DARRELL A & JOANN K	26	35	FEATHERSTONE, THOMAS F & PA	27	30
DESALVO, MARY E	02	13	DUNHAM, JACK A & DIANA R	12	16	ERDMAN, JOANN K & DARRELL A	26	35	FECHTELKOTTER, KEITH L	23	23
DESMEDT, RICHARD A	21	21	DUNLAP, LARRY A & LINDA L	26	27	ERDMAN, ROBERT A & GAIL M	23	26	FECHTELKOTTER, KEITH L	29	05
DESMET, CHARLES R & JOAN L	23	22	DUNLAP, VERLIN C & ROSIE M	26	27	ERICKSEN, ALVIN W & JANET L	35	20	FECHTELKOTTER, KEITH L	35	32
DETERLING, JOHN M	30	06	DURENE, ARTHUR R & MARVIS D	31	07	ERICKSEN, LARRY A & CHARLOT	32	35	FECHTELKOTTER, L J & G M & B	29	05
DETTMERS, K C & L C	01	09	DURENE, ARTHUR R & MARVIS D	31	18	ERICKSON, FOREST LANDS	06	11	FECHTELKOTTER, LEROY E & NO	29	06
DEVORE, PHILIP & LUCY	26	10	DURING, CHESTER & GERTRUDE	26	03	ERICKSON, FOREST LANDS	06	12	FECHTELKOTTER, LEROY E & NO	35	32
DEVORE, PHILIP W & LUCY E	26	02	DURING, WILLIAM A	32	12	ERICKSON, BERNICE E	29	07	FECHTELKOTTER, LYLE	29	04
DEVORE, PHILLIP W & LUCY E	26	11	DURING, WILLIAM A	32	14	ERICKSON, DAVID H & DELORSE	32	14	FECHTELKOTTER, LYLE & GERALD	29	06
DEVRIES, DIRK & PETER B	37	28	DUSEK, JERRY	24	18	ERICKSON, DAVID H & DELORSE	32	23	FECHTELKOTTER, LYLE & GERDA	29	06
DEZARN, HELEN M	33	13	DUSHNY, CARL N & JOAN	29	27	ERICKSON, DAVID H & DELORSE	32	24	FECHTELKOTTER, LYLE & LEROY	29	05
DEZELL, BARBARA A	31	08	DUTTER, CHARLES	30	01	ERICKSON, DENNIS L & KAREN	28	07	FECHTELKOTTER, LYLE J & GER	29	16
DIBBLE, J BIRNEY & EDNA	04	13	DUVALL, JOHNNY & JANET G	06	18	ERICKSON, ERIC L SR	23	08	FECHTELKOTTER, LYLE J & GER	35	31
DIBBLE, JAMES B & EDNA F	04	13	DUZANSKY, THEODORE J & ANN	15	26	ERICKSON, GARY L	28	01	FEDYN, KENNETH C	26	09
DICKLICH, BETTY J	30	30	DUZYSKI, WAYNE & KAY D	01	27	ERICKSON, GARY L	28	01	FELKER, FREDERIC P & MELBA	29	16
DICKMAN, JOHN W & DARLENE	08	17	DYBVIK, TERRY D & DEBRA M	35	20	ERICKSON, GARY M & VICKIE	16	35	FELTEN, WALTER M	28	06
DICKMAN, LEYMAN & MARGARET	08	19	DYER, MARIE BERNER	30	12	ERICKSON, GILBERT J	35	19	FENDER, JAMES B	25	05
DICKMAN, STANLEY J & JEANNE	08	20	DYER, SCOTT W	27	15	ERICKSON, GUSTAVE A	29	11	FENDER, MARTIN W	25	02
DIETMEIER, ELSIE L	08	20	DZIKONSKI, EDMOND	27	36	ERICKSON, JAMES E & BARBARA	34	18	FENNESSEY, WILLIAM L & JACQ	34	31
DIETMEIER, ELSIE L	08	29	DZIKONSKI, GARY E & DEBRA A	27	22	ERICKSON, JAMES R	34	07	FERGUSON, DOROTHY H	16	27
DIETZ, THOMAS & MARGARET	04	32	DZIKONSKI, JOSEPH S & RUTH	27	34	ERICKSON, JAMES R JR	34	07	FERGUSON, DOROTHY H	16	28
DIFRANCESCO, DAVID J	30	28	DZIKONSKI, STANLEY J & SHAR	27	36	ERICKSON, JOHN R & DOROTHY	29	06	FERGUSON, RUTH L	16	27
DIFRANCESCO, MARK E	30	28				ERICKSON, JOHN R & DOROTHY	29	07	FERN, DUANE	01	17
DILLARD, THOMAS E & PATTY W	36	21				ERICKSON, JUDITH L	29	08	FEROE, BRUCE J & KATHRYN B	29	09
DINAUER, LESLIE H	36	36				ERICKSON, LARRY	26	06	FERRARO, DAVID A & LYNETTE	22	24
DINDA, BERNARD J & DORIS M	14	01				ERICKSON, LLOYD	28	19	FERRIERE, MICHAEL D & DEBOR	16	01
DINDA, BERNARD J & DORIS M	32	34				ERICKSON, NORMAN E & SHARON	35	01	FETSKO, MARY M	21	15
DINDA, GEORGE	34	34				ERICKSON, NORMAN E & SHARON	37	36	FETTING, ROBERT & MARK & JA	05	36
DINDA, STEVEN M & CHERYL K	32	34				ERICKSON, OWEN	20	08	FIANDT, JAMES T	38	32
DINGMAN, ARLENE	13	01				ERICKSON, OWEN W & DOROTHY	20	07	FIANDT, MICHAEL J & BARBARA	04	09
DINIUS, KEITH D & DEBRA	04	19				ERICKSON, ROSS & JEANINE	22	06	FIBISON, JAMES D	09	20
DINKEL, JOHN L & LINDA L	28	22				ERICKSON, STEVEN L	29	09	FIELD, EDWARD W	28	04
DIORIO, DANA L	28	17				ERICKSON, WALLACE C & ELIZA	07	32	FILIPOVICH, CHEDO	26	27
DIRKES, BRENDAN D & KIMBERL	29	33				ERICKSON, WAYNE V & MARK W	17	02	FINK, CHARLES E & DONNA J	16	24
DITTBERNER, JOHN O & MARY J	21	14				ERICKSON, WILLARD A	03	23	FINKEL, JONINA	29	02
DIX, GEORGE & ELIZABETH	02	23				ERICKSON, WILLIAM	34	07	FINLEY, CHARLES G	28	36
DJUHT, PAUL H & JOYCE A	28	35				ERICKSON, WILLIAM F & MARTH	16	23	FINN, HOBART F	31	27
DOAK, ALEX E	24	18				ERICKSON, WILLIAM R & PATRI	20	14	FINN, HOBART F	31	34
DOBLE, SHEILA R	26	15				ERICKSON, WALLACE R & MARJOR	27	12	FINNER, SCOTT M	05	28
DOBROWOLSKI, H JOSEPH & ROS	38	30				ERIKKILA, ERNEST	35	18	FINNER, SCOTT M	05	29
DODGE, BYRON	07	29				ERIKKILA, JAMES E & DONNA L	29	03	FINNER, SCOTT M	05	32
DODGE, BYRON & CRAIG	07	29				ERKKILA, RODNEY A & LILLIAN	36	09	FINSTAD, DONALD P	11	31
DOEDEN, RALPH H	35	17				ERKKILA, WALTER	35	06	FINSTAD, GLENDA J	04	01
DOETSCH, GEORGE J & NANCY H	12	15				ERNO, THOMAS J	30	33	FINSTAD, JOHN D	23	07
DOETSCH, ROBERT G	12	15				ERNST, ANTHONY S	32	22	FINSTAD, MICHAEL & DIANE	06	30
DOLSEN, ALAN R & JULIA M	27	27				ERNST, DONNA E	2				

## LAND OWNERS INDEX

NAME	PG SEC	NAME	PG SEC	NAME	PG SEC	NAME	PG SEC
FISHER, LONNIE R.	11.31	FULLER, CLYDE J & NORMA J.	13.12	GLANVILLE, CLARENCE C.	28.05	GRIMMER, FREDERICK F.	36.15
FISHER, RICHARD V.	23.02	FULLER, H FRED.	35.30	GLAUS, FRANCIS E.	26.27	GRIMSRUD, MYRTLE	29.36
FISHER, ROBERT & KATHLEEN.	22.24	FULLER, THEODORE & JOANNE.	36.31	GLAUS, JEFFREY S & SHELLY.	27.05	GRIMSRUD, MYRTLE J.	33.15
FITZGIBBON, PATRICK D.	36.07	FULLER, WILLIAM J & LAURA H.	28.20	GLAVAN, FREDERICK & ANN.	34.22	GRINER, ALLEN.	22.32
FIXMER, FRANK.	16.03	FUR & FEATHER HUNTING CLUB.	09.24	GLINDINING, JOHN J & ROBIN.	26.23	GRIVNA, BRIAN A & JANE A.	02.14
FIZESAN, GIGA.	11.24	FURE DAVID D & ELLEN M.	20.30	GLONCHAK, JACK F.	34.11	GROEHLER, NORMAN W.	32.35
FJELSTAD, DUANE R.	30.33	FUREY, MICHAEL J & SANDRA J.	33.14	GLONCHAK, STEPHEN J.	34.02	GROEPPER, WILLIAM.	06.03
FLAA, RAYMOND C & MARY E.	16.24			GLONEK, GERALD F.	29.01	GRONQUIST, JACK H & MARYANN.	36.13
FLAHAVEN, JOHN E.	11.25	*** G ***		GLONEK, GERALD F.	35.36	GRONQUIST, JUDITH A.	35.07
FLAHERTY, DENNIS M & ANNE M.	04.10	GABRIEL INC.	04.28	GLONEK, GERALD F.	36.31	GRONQUIST, MELBA L (AVANT).	37.22
FLAHERTY, DIANA J.	19.20	GABRIEL REALTY.	04.22	GLONEK, JAMES F.	33.22	GRONROOS, ELLEN M.	34.08
FLAMANG OIL CO INC.	16.26	GABRIEL REALTY.	04.29	GLONEK, JOSEPH F.	28.32	GRONROOS, ERNEST.	22.21
FLAMANG, HELEN & RICHARD.	17.29	GABRIEL REALTY ETAL.	04.28	GODBOUT, MEDRIC C.	10.05	GRONSKI, GEORGE A.	34.32
FLAMANG, HOWARD K & KAY A.	05.14	GABRIELSON, BEVERLY B.	11.23	GODDARD, WILLIAM D.	28.17	GRONSKI, ROBERT A.	26.20
FLAMANG, RICHARD & HELEN.	17.29	GADBERRY, GLEN W.	38.01	GODFREY, DENNIS & MARIE.	26.36	GROVER, JANICE Z.	03.24
FLAMANG, RICHARD F.	11.14	GAGNER, NEIL JR.	12.17	GODFREY, DENNIS J.	26.36	GRUBBA, DENNIS R.	23.30
FLAMANG, THEODORE J.	11.01	GAHLER, EDGAR.	07.36	GOEBEL, JERALD G.	11.18	GRUBBA, GENEVIEVE.	28.19
FLAMANG, THEODORE J.	11.02	GAHLER, STANLEY & LORRAINE.	23.06	GOETTL, C.	03.25	GRUBBA, LEONARD S.	28.06
FLAMANG, WILLIAM J.	11.01	GALFANO, ARTHUR.	04.05	GOETTL, DONALD J.	03.25	GRUBBE, MICHAEL G & NAOMI J.	22.26
FLAMANG, WILLIAM J.	11.02	GALL THOMAS M & MARGARET.	34.34	GOETTL, DONALD J & CAROLE A.	03.25	GRUBE, ORVILLE.	28.15
FLAYTON, THEODORE J & CARRI.	29.23	GALLAGHER, JAMES.	30.31	GOETTL, STEVEN J & ANN M.	10.33	GRUBE, ORVILLE.	29.18
FLEMING, PAUL A & MARILYN L.	38.25	GALLAGHER, JAMES M & ROSALI.	30.31	GOLAT, PETER.	26.21	GRUBE, ORVILLE E & ROBERTA.	29.18
FLEMING, BRADLEY R & ELIZAB.	27.11	GALLAGHER, JOHN W.	32.27	GOLDBERG, DAVID A.	33.32	GRUBE, ORVILLE M & JULIE.	29.04
FLEMMEN, PERRY L & SUSAN R.	23.03	GALLAGHER, PATRICK E & NANC.	27.29	GOMULAK, MICHAEL J & FERN D.	32.32	GRUBE, ORVILLE P & CAROLYN.	29.18
FLETTY, JAMES M & MICHAEL T.	03.25	GALLAGHER, TIMOTHY J & CARR.	25.01	GOMULAK, STEVEN R & PEGGY A.	32.22	GRUEBELE, CLYDE & AMANDA.	30.12
FLINT, RICHARD N & LELLA R.	17.19	GALLUP, ALVIN & MARILYN.	36.14	GONDIK, DAVID L.	27.11	GRUEBELE, DONALD R.	30.12
FLOETKER, ANTHONY & BERTHA.	01.27	GAMACHE, PETER & LEEANNE.	16.01	GONDIK, RICHARD S & TERRI S.	26.33	GRUEBELE, RONALD L & WENDY.	30.12
FLOOD, ERICK A & GEORGIA F.	30.28	GANDER, FIDEL J.	23.22	GONSER, DARIN A.	34.05	GRUENWALD, LARRY & JOAN.	19.33
FLOOD, GEORGE W & PATRICK M.	30.17	GANDER, FIDEL J & JOANN.	23.22	GONZALEZ, LEONEL.	35.30	GRUETZMACHER, GENEVIEVE I.	28.32
FLOOD, PATRICK B.	18.34	GANDER, ROBERT.	16.22	GOOD FELLOWSHIP CLUB.	04.15	GRUHLKE, THEODORE E.	13.03
FLORA, CHARLES R.	22.12	GANDER, ROBERT E & FIDEL J.	16.22	GOODWIN, CARL R.	21.04	GRUHLKE, THEODORE E.	13.10
FLUGGE, DIANNE.	22.35	GANTZ, WILLIAM L.	11.16	GOODWIN, CARL R.	21.05	GRUNDMEIER, BARBARA (POWELL).	19.29
FLYCKT, LARRY.	33.35	GANZ-BROWN, DAVID A & DEBRA.	23.26	GOODWIN, WOODROW.	19.10	GRYMALA, DANIEL M.	26.20
FLYNN, TIMOTHY J JR.	26.12	GANZEL, MARY J.	09.13	GOOSSEN, MILTON & KENNETH.	21.02	GRYMALA, INA M (COLE).	28.22
FOBEAR, DONALD & MAGDALENE.	05.31	GARAY, DANIEL & LAURIE.	23.23	GORDON, CHARLES E & BARBARA.	30.06	GRYMALA, JAMES A.	28.24
FOERST, FREDERICK & JULIE.	25.02	GARAY, EILEEN A.	22.21	GORDON, DAN M.	10.02	GRYMALA, JAMES A.	28.27
FOERST, JULIE & FRED JR.	25.02	GARAY, EILEEN M.	22.09	GORDON, PAUL F.	16.34	GRYMALA, JOHN D & LINDA A.	28.22
FOERST, LINDA J.	26.26	GARAY, PATRICK D & LEE ANN.	22.22	GORDON, TIMOTHY J.	10.02	GRYMALA, MARYANN.	26.17
FOERST, MICHAEL P & CATHERI.	25.02	GARDNER, MARY A.	11.29	GORE, THOMAS H & CHARLENE A.	05.01	GRYMALA, MARYANN.	26.20
FOGARTY, GEORGE J JR.	38.19	GARIN, JAMES J.	29.32	GORELL, JOSEPH J.	21.11	GRYMALA, MARYANN.	26.22
FOGO, SANDRA L.	20.01	GARIN, LARRY & LAVONNE.	23.03	GOSSETT, LAWRENCE W.	29.01	GRYS, MICHAEL W.	30.06
FOLEY, THOMAS M & NANCY L.	09.15	GARIN, LARRY & LAVONNE.	23.26	GOTELAERE, ANDREW M.	34.33	GUCINSKI, JON R.	16.30
FOLLIS, ALLAN R & GAIL M.	29.26	GARIN, LARRY & LAVONNE.	23.26	GOTELAERE, ROBERT E & MARY.	33.07	GUIMOND, DOUGLAS J & MARY K.	27.32
FOLLIS, GENE & BARBARA.	30.05	GARLIE, GARY D & SANDRA R.	26.22	GOUGE, JOHN D & SHERRI A.	05.10	GUIMOND, DOUGLAS J & MARY K.	27.33
FOLLIS, GENE B.	30.05	GARRISON, GREGORY E.	22.36	GRACELAND CEMETERY.	32.09	GULLICKSON, RICHARD W & DIA.	33.32
FOLLIS, WILLIAM T.	30.14	GARRISON, GREGORY E & TRACT.	22.36	GRAFF, DOUGLAS J & CINDY J.	28.31	GUMM, STANLEY E & SYLVIA F.	30.01
FORBES, JAMES D.	04.16	GARRO, VICKI L.	32.26	GRAFF, ROBBIN F.	22.15	GUNDERSON, DENNIS A & MARY.	32.14
FORBES, WALTER A.	04.16	GARROW, RITA A.	29.12	GRAHAM, MARGARET L.	26.25	GUNDERSON, LOWELL & MONICA.	22.06
FORD, LAURA A.	16.23	GARVER, EMERSON E.	06.34	GRAHAM, MARGARET L.	27.30	GUNDERSON, LUCILLE F & RONA.	19.32
FORLAND, BRUCE E & MARY K.	02.16	GARVEY, CHARLES P.	17.22	GRAHN, SHANE L & KRISTINE E.	19.04	GUNDERSON, RONALD L & LUCIL.	20.24
FORNENGO, MARTIN A & BONNIE.	01.01	GARVEY, CHARLES S & BONNIE.	17.27	GRAMER, RONALD.	37.33	GUNDERSON, VICTOR H & SHARO.	38.24
FORNENGO, PETER J & SUSAN.	26.01	GARZ, DORIS.	37.27	GRAMS, BILL L & KATHRYN E.	26.29	GUNELIUS, FARRELL B.	07.34
FORSBERG, CHARLES H.	35.27	GARZ, DORIS.	37.34	GRAMS, BILLIE J.	28.21	GUNNERSON, RALPH E.	16.01
FORSMAN, WALDEMAR.	34.12	GARZ, DORIS.	37.35	GRAMS, DONALD A & LOUISE J.	28.16	GUNNON, LAWRENCE J.	28.35
FORST, NORAH (LEONARD).	03.24	GASKILL, JAMES R.	27.26	GRAN, RICHARD A & LINDA S.	26.20	GURTNER, FRITZ.	04.18
FORT, ROGER & MARK E.	16.30	GATES, ROBERT D.	18.25	GRANLUND, MARVIN L.	36.17	GUSTAFSON, ALAN O & JUDITH.	01.04
FORTUNA, STEVEN E & JUDITH.	16.12	GAUMER, DANIEL C.	19.36	GRANLUND, RENEE M.	33.14	GUSTAFSON, ALAN O & JUDITH.	01.05
FOSS, KIM MONIKA.	22.21	GAYLORD, EDSON.	23.36	GRANLUND, WILLIAM M & MARY.	34.15	GUSTAFSON, BEN E & RAULA A.	23.10
FOSTER, GEORGE W & SHIRLEY.	20.14	GAYLORD, EDSON I & JANE W.	18.05	GRANQUIST, JOEL H & BRENDA.	27.14	GUSTAFSON, CARL R & JOYCE.	33.23
FOUKS, JAMES P.	06.22	GAYLORD, EDSON I & JANE W.	23.36	GRANQUIST, ROBERT & MARIANN.	33.25	GUSTAFSON, DONALD V & SUSAN.	34.30
FOWLER, DOROTHY & H DOUGLAS.	12.25	GAYNOR, DENNIS & SARALYNN.	27.24	GRANROTH, EARL G & BARBRA.	34.12	GUSTAFSON, DONOVAN L.	27.30
FOX, RONALD B & CYNTHIA L.	10.06	GEE, GORDON J & MARY SUE.	11.28	GRANROTH, EARL G & BARBRA.	34.35	GUSTAFSON, LINDA.	21.17
FRAHM, WILLIAM H III.	04.25	GEHL, GERALD A & CAROL M.	28.32	GRANSTROM, RAY JR.	38.35	GUSTAFSON, RUSSELL C.	28.09
FRALEY, CAMERON & SANDRA L.	28.31	GEHL, GERALD A & CAROL MAE.	22.06	GRANT, DONALD R.	34.23	GUSTAFSON, WILLIAM W & DEBR.	28.34
FRANCZYK, THOMAS E & KAREN.	34.22	GEHL, TODD.	17.07	GRANT, HARRY P.	12.08	GUTH, GALEN R & JANET M.	03.23
FRANK, LOUIS JR.	01.16	GEHL, TROY A & MELANIE A.	23.22	GRANT, HARRY P.	12.17	GYGI, HENRY A & SHIRLEY I.	11.36
FRANK, LOUIS JR.	01.17	GEHLAR, ARTHUR A.	10.06	GRANT, HARRY P JR.	11.25		
FRANK, LOUIS JR.	01.18	GEHLING, VERNON W.	19.15	GRANT, HARRY P JR.	12.30	*** H ***	
FRANSOAL, LEE & JOLENE.	13.01	GEITNER, PAUL M.	27.20	GRANT, JERRY W & JOEDE L.	35.30	HAAKENSON, DENNIS J & VERA.	11.28
FRANTI, WILLIAM P & GERTRUD.	21.01	GEITNER, PAUL M & GARY F.	37.22	GRAPENTINE, DAVID & RACHEL.	35.35	HAANPAA, DENNIS G.	30.31
FRAUNDORF, WILLIAM J.	22.27	GELHAR, ARTHUR A.	10.06	GRATZ, MICHELE A.	08.23	HAAS, KIM R & JOAN M.	11.28
FRAUNDORF, WILLIAM J.	22.33	GENGEL, BARBARA L.	16.36	GRAVELLE, LAWRENCE & ELAINE.	25.36	HAAS, VERNON B & CORINNE M.	10.28
FRAUNDORF, WILLIAM J.	22.34	GEORGES, CHRIS & KATHERINE.	36.18	GRAVES, DONALD C.	25.03	HAASIS, JAMES W & CAROLNE J.	25.24
FRAUNDORF, WM J.	22.28	GERHARDT, DONALD & VIRGINIA.	21.05	GRAVES, JOHN & CLAUDIA.	08.32	HAASIS, JAMES W & CAROLE J.	26.32
FRAWLEY, NORBERT E.	17.32	GERMAIN, DENNIS R & DOUGLAS.	08.22	GRAVES, JOHN W.	08.08	HAASIS, WILLIAM E & JOY.	26.32
FRAWLEY, NORMAN E & PHYLLIS.	17.32	GERMOND, ROBERT T.	32.27	GRAVES, JOSEPH M.	08.26	HADLEY, EDW B & SHIRLEY A.	13.04
FREDERICK, RUTH M.	36.15	GERRARD REALTY CORP.	33.11	GRAVES, KENNETH J.	08.32	HADLEY, EDWARD B.	19.32
FREDERICKS, RUSSELL P & CIN.	27.27	GERRARD REALTY CORP.	34.31	GRAVES, KURT M & ROSE M.	23.11	HADLEY, EDWARD B & SHIRLEY.	25.32
FREDRICK, CHARLES O & EBBA.	22.03	GESCH, C EUGENE.	29.24	GRAVES, KURT M & ROSE M.	24.18	HADLEY, SHIRLEY A.	25.32
FREDRICK, THOMAS & BARBARA.	28.34	GESCH, C EUGENE.	29.25	GRAVESON, GERALD W & DEBORA.	02.31	HAGBERG, RUSSELL F & CAROLY.	03.22
FREED, RONALD L.	16.13	GESCH, C EUGENE.	30.19	GRAY, COLLIN M & ERIN M.	26.24	HAGEDORN, NEIL D.	04.02
FREED, RONALD L.	16.16	GESCH, C EUGENE.	30.30	GRAY, PAUL R & ELEANOR R.	29.27	HAGEN, ARVID A & PHYLLIS E.	32.27
FREELAND, CONNIE.	32.26	GESCH, CHARLES A.	30.30	GRECO, PETER & DELORES.	25.26	HAGEN, GERALD D.	26.09
FREEMAN, PATRICK T & JUDITH.	34.20	GEVING, HOWARD O.	22.36	GREELY, BRADLEY A.	22.03	HAGEN, JERRY L & GERI A.	06.20
FREID, TERRY P & JANE M.	29.01	GEYER, RUSSELL R & DARLEEN.	32.32	GREELY, PETER.	33.23	HAGEN, NEIL R.	26.09
FREID, TIMOTHY E & MARY A.	10.10	GEYER, RUSSELL R & DARLEEN.	32.33	GREELY, RONALD E & SHARON L.	33.22	HAGEN, ROBERT.	26.09
FRIBERG, MARION (HEATHCOTE).	04.09	GIANNINI, C.	31.33	GREELY, WILLIAM D & DIANE M.	32.13	HAGENY, MICHAEL J & ROBERTA.	23.19
FRIDAY, FLOYD G.	12.16	GIBSON, WAYNE L & BLANCHE M.	23.22	GREEN, CLAUDIA N.	26.34	HAGLUN, ANGIE K.	12.24
FRIE, ERVIN & ELEANORE.	03.24	GIBSON, WAYNE L & BLANCHE M.	29.25	GREEN, CLAUDIA N.	27.15	HAKKILA, AUDREY M.	29.08
FRIED, DENNIS M & IRENE L.	10.10	GIESE, DAVID LESTER.	08.15	GREEN, J BRYAN & KERRI M.	28.04	HAKKILA, BONITA R.	36.26
FRIEDLANDER, MARY BANNING &.	30.27	GIESEN, FRANK H & MARY M.	17.29	GREENFIELD, JEFFREY D.	28.16	HAKKILA, PAUL M & ELSIE.	35.14
FRIEND, THOMAS S & MARTHA J.	18.24	GILBERT, GARY M.	22.12	GREENWOOD CEMETERY ASSN.	32.14	HAKKINEN, REINO E & LILLIAN.	36.36
FRINGER, DAVID E & MARY L.	16.23	GILBERT, THOMAS J & BONNIE.	26.36	GREENWOOD CEMETERY ASSN.	32.15	HALL, ALVIN J.	21.21
FRISSELLA, JOHN & SUSAN.	27.03	GILBERT, WILLIAM R & PATRIC.	02.09	GREENWOOD, ROGER H & HEIDI.	06.20	HALL, EDWIN F.	36.24
FRITZ, DAVID F.	33.14	GILBERTSON, DUANE E & SHIRL.	12.35	GREENWOOD, ROGER H & HEIDI.	06.22	HALL, EDWIN F.	38.02
FRITZLER, DAVID F & JOAN M.	19.08	GILBERTSON, LEE A SR.	09.12	GREGERSON, JENS.	27.34	HALL, EDWIN F.	38.10
FRITZELL, THOMAS D.	12.14	GILBERTSON, ROBERT E & MARI.	32.22	GREGERSON, JENS III.	22.30	HALL, EDWIN F.	38.11
FROBERG, M KENT & MARY L.	01.33	GILKESON, DAVID C & D JANET.	03.36	GREGERSON, JENS JR.	27.26	HALL, EDWIN F.	38.15
FROMOLZ, LEONARD F.	15.26	GILL, LARRY J & PEGGY A.	09.16	GREGERSON, LAWRENCE C & AMY.	27.36	HALL, STEVEN I & WILLIAM B.	14.30
FROST, PAUL E & MARY B.	32.33	GILLE, THOMAS H & CLARENE A.	36.20	GREIFZU, ALICE M & JOHN L.	28.34	HALLADAY, JAMES.	35.15
FROST, ROBERT L & LYLIA.	11.26	GILLEY, CHARLES M.	04.27	GRENIER, JAMES L.	25.35	HALLADAY, SCOTT.	36.05
FROST, TYRONE A & SHARON A.	31.07	GILLIS, JAMES J.	02.17	GRENIER, MICHAEL R.	26.32	HALLADAY, SCOTT.	36.06
FROSTMAN, ERIC B & CHRISTIN.	34.07	GILLSTROM, ELMER J & LYNNET.	12.34	GRENIER, RICHARD.	25.26	HALLADAY, SCOTT.	36.07
FROSTMAN, ERIC B & CHRISTIN.	34.08	GILLUM, ROBERT B & KATHLEEN.	18.31	GREY, EARL C & PAMELA K.	27.20	HALLBERG, DALE & PAMELA A.	22.11
FRYE, GUSTAV W & MARIANNE E.	04.27	GILLUM, ROBERT B & KATHLEEN.	18.32	GREY, JAMES K & CYNTHIA S.	09.13	HALLBERG, EUGENE H.	01.14
FRYE, JAMES H & ROCHELLE D.	05.30	GIPSON, KATHLEEN J.	29.24	GRICE, DENNIS W.	20.14	HALLER, MICHAEL J & ELISA S.	11.32
FUDALLY, BONITA I.	34.18	GIRARD, WILLIAM A & SHIRLEY.	12.26	GRIFFITHS, T J & BARBARA.	01.26	HALLMAN, JAMES R & LYNN A.	07.32
FUDALLY, JOSEPH F & KAREN M.	24.06	GITCHEE GUMEE CLUB.	30.34	GRIGGS, TOLAR B III.	04.10	HALLSTEN, DAVID N & MARY C.	35.23
FUDALLY, MICHAEL J & JULIA.	38.33	GLACIER PARK CO.	32.33	GRIMM, JUDITH S.	23.01	HALONEN, DUANE & SANDRA.	19.01
FULLER, BERYL.	04.31	GLANVILLE, CLARENCE.	28.08	GRIMM, RICHARD B.	37.35		



LAND OWNERS INDEX

NAME	PG	SEC	NAME	PG	SEC	NAME	PG	SEC	NAME	PG	SEC
HALONEN, DUANE W.	20	06	HASKINS, ERNEST & ARLENE L.	16	23	HICKOK, HARLEY W & LILA	32	35	HONERT, LILJAN	24	06
HALONEN, WALLACE F.	20	07	HASKINS, TIMOTHY & BERNICE	16	24	HIETALA, DIANE C.	27	25	HONKANEN, CORY J & KIM M.	35	18
HALSETH, GORDON A.	02	17	HASSELBRING, JOHN J & LAVON	29	01	HIETALA, ERNEST T.	29	09	HONKANEN, CORY J & KIM M.	35	19
HALVERSON, HAROLD B & CHRIS	09	34	HASSELBRING, JOHN J & LAVON	30	06	HIGGINS, R J	19	29	HONKANEN, THOMAS J.	27	19
HALVERSON, KENNETH R & CARO	21	18	HASSEMER, NORMAN A.	10	03	HIGGINS, RODGER D.	28	23	HOOD, ROBERT E & JANICE E.	32	27
HALVERSON, LANE A & MICHELL	27	05	HATCH, BRENT R & TAMMI R.	02	14	HIGH, ROBERT F & LAURIE A.	20	12	HOOKER, JOHN D & JEAN D.	27	19
HALVORSON, CLYDE C & LULU	32	25	HATCH, CLYDE K.	07	33	HIGHLAND CEMETERY ASS'N.	18	05	HOOPER, CRAIG C.	33	33
HALVORSON, JAMES E.	06	32	HATCH, ROGER J & JILL M.	02	14	HIGHLAND LAND CO INC.	17	18	HOOPER, THERESA	33	33
HAMILTON, HELEN B & JOHN H.	32	10	HATCH, RONALD A & CATHY G.	02	14	HILDEBRANDT, DANNY M.	29	26	HOOSER, LOUIS J.	09	15
HAMMERBECK, HERMAN JR.	04	09	HATHAWAY, KENNETH W & TRACE	26	12	HILDEBRANDT, RANDY	29	26	HOOPER, RANDY & RICK	33	32
HAMMERBECK, ROBERT A & TERE	28	19	HAUGEN, JAMES P.	28	28	HILDEBRANDT, STANLEY C.	29	26	HOOPER, RANDY & RICK	33	33
HAMMOND, GERALD L.	23	30	HAUGEN, JOHN O.	20	01	HILDEBRANDT, STANLEY C.	30	28	HOPE, GLEN A & GLENITA J.	27	16
HAMMOND, KIMBERLY D.	12	15	HAUGEN, THOMAS J.	20	01	HILDEBRANDT, WARREN H.	20	11	HOPE, GLEN D & KATHLEEN J.	27	16
HAMMOND, VALEREE B.	25	32	HAUGEN, THOMAS J.	33	35	HILDEBRANDT, WARREN H.	32	27	HOPE, KATHLEEN J.	26	25
HAMPSON, GORDON	37	30	HAUGEN, WALTER L.	26	30	HILDEBRANDT, WILLIAM C & BE	29	26	HOPKINS, MICHAEL E & KATHY	06	12
HAN-SHIRE INV INC	27	10	HAUKKALA, ALVIN J.	30	02	HILGER, MICHAEL W.	27	10	HOPKINS, MIKE E.	04	11
HAN-SHIRE INV INC	27	15	HAUKKALA, MARVIN & DORIS	29	10	HILL, (MRS) CHARLES	36	12	HOPKINS, MIKE E & KATHY	04	11
HANCOCK, GERMON D & LINDA M.	27	03	HAUKKALA, STEVEN J.	29	11	HILL, CHARLES E & ELLEN	35	36	HOPPE, GLORIA D.	16	27
HANFT, DORIS P.	04	03	HAUKKALA, STEVEN J.	30	02	HILL, DAVID	17	31	HORA, JOSEPH SR.	23	13
HANK, DOUGLAS E & DONNA E.	25	23	HAUKKOLA, W MARVIN & DORIS	35	25	HILL, DENNIS & ARLENE	34	21	HORN, HOWARD & MARY E.	16	20
HANK, DOUGLAS K.	25	24	HAUTAMAKI, MARILYN J.	19	03	HILL, DENNIS R & ARLENE	34	28	HORN, RICKIE L & DESTREE L.	06	18
HANK, DOUGLAS K & DIANE E.	25	23	HAUTAMAKI, RONALD G & MARIL	19	03	HILL, HAROLD J & MARY J.	10	02	HORNBUCKLE, GREG A & PATRIC	22	20
HANK, DOUGLAS K & DONNA E.	25	23	HAVILLE, DARLENE M.	17	32	HILL, JACK & DORIS	36	12	HORNUNG, RAYMOND A JR.	30	06
HANK, DOUGLAS K & DONNA E.	25	24	HAWORTH, LOWELL G & JEANETT	28	33	HILL, JACK E.	38	36	HORROCKS, MICHAEL E	27	33
HANKINS, DAVID A & ROGER G.	16	10	HAWORTH, SCOTT C.	22	10	HILL, JACK E & DORIS	36	01	HORROCKS, MICHAEL E & DONNA	27	33
HANKINS, DAVID A & ROGER G.	17	20	HAWORTH, SCOTT C & CHERYL H.	22	10	HILL, MICHAEL B & BARBARA J.	16	34	HORST, HERMAN & MARY Y.	35	15
HANKINS, DAVID A & ROGER G.	17	30	HAWTHORNE TRAP & WILDLIFE C.	28	34	HILL, MICHAEL W & CINDY L.	23	23	HORST, HERMANN & MARY Y.	29	01
HANKINS, DAVID ALLEN	17	19	HAZUKA, DIXIE L ANDREN	22	22	HILL, MRS MARY	10	02	HORST, ROSA	36	22
HANKINS, JAMES M & SANDRA J.	11	32	HAZUKA, JEANNE M.	23	10	HILL, WALTER E.	36	19	HORSTMAN, ARNOLD W & LORETT	29	08
HANNA, JOHN A & CHERRY	28	10	HAZZARD, RONALD J & DONNA R.	26	25	HILLESTAD, JOHN M.	28	15	HORVATH, ALAN	09	34
HANNA, JOHN D.	28	03	HEAD OF LAKES ELECTRIC CO-O.	26	10	HILLESTAD, JOHN M.	28	16	HOUGDAHL, JOHN & VIRGINIA	02	16
HANNU, WILLIAM V.	27	35	HEBB, GRACE	28	36	HILLESTAD, JOHN M.	28	21	HOUGDAHL, THOMAS N.	34	34
HANNULA, BRANT W & DORIS A.	29	26	HEBERT, SHARRY E.	17	32	HILLESTAD, JOHN M.	28	22	HOUGLUM, ALAN J.	27	29
HANNULA, BRANT W & DORIS A.	34	34	HEBREW CEMETERY	32	09	HILLSTROM, IRENE M.	33	36	HOUK, ARNOLD A & MARY	26	24
HANSEN, ALBIN L & SHARYN R.	26	12	HEDRICK, JOHN W & BETTY L.	22	10	HILLSTROM, TREVOR & HEIDI	33	36	HOUNSELL, LYNN S & LOUISE M.	20	07
HANSEN, DAVID H & DEBBIE	27	29	HEDRINGTON, JEFFREY A.	03	25	HILMANOWSKI, RICHARD & ANN	01	16	HOUSER, JAMES E & WALLACE D.	30	06
HANSEN, DAVID H & DEBRA R.	27	32	HEFFERNAN, ROBERT G.	03	26	HILPIPRE, ALFRED	25	18	HOVEN, IVER J.	28	19
HANSEN, FLORENCE I.	24	03	HEFFNER, RICHARD & SUSAN	16	13	HINDE, GEORGE D & MARTHA L.	03	24	HOVEY, DONALD K & VIRGINIA	30	31
HANSEN, HANS J JR.	23	21	HEGG, CHARLES R.	12	36	HINES, JOHN	17	01	HOVLAND, THEODORE M & CLAUD	24	18
HANSEN, HANS J JR.	23	28	HEGG, CHARLES R & JOAN F.	12	35	HINONSKI, BENJAMIN	28	30	HOWARD, FRANK & MARLENE	35	24
HANSEN, HAROLD	27	32	HEGG, DONALD M & ELAINE M.	12	36	HINRICH, KEVIN & KERRY	02	19	HOWARD, G L JR.	36	18
HANSEN, MARTIN J & DEAUN	01	33	HEGG, KATHLEEN M & LORRAINE	12	36	HINRICH, ORLAN M & KATHLEE	02	19	HOWENSTINE, LESLIE	34	31
HANSEN, MICHAEL J & GAYLA J.	32	14	HEGG, RUSSELL C & LORRAINE	12	25	HINZ, MILTON R & FLORENDINE	30	08	HOWIE, WILLIAM J & DOREEN J.	04	18
HANSEN, NORMAN & FLORENCE	30	28	HEGG, RUSSELL C & LORRAINE	12	36	HIRSCH, CHARLENE L (OLSEN)	01	34	HOWLAND, BILL J.	29	02
HANSEN, ROGER W & PATRICIA	28	09	HEGG, WENDELL C & MARJORIE	12	35	HIZINSKI, JOSEPH	20	03	HOWLAND, GAYE E.	35	22
HANSEN, RONALD P & DIANNE L.	20	14	HEGMAN, BONNIE L.	32	25	HIZINSKI, JOSEPH	22	03	HOWLAND, WILLIAM J & GAYLE	29	11
HANSEN, RONALD P & DIANNE L.	26	13	HEGSTROM, DIANE B.	28	27	HJELMHAUG, MICHAEL N.	09	15	HOWLAND, WILLIAM J JR.	35	35
HANSEN, TIMOTHY J.	22	35	HEGY, DAVID E & GWEN	30	30	HLINA, PAUL S & JUDY E SWAN	34	07	HOYT, MARVIN G & RUTH A.	33	34
HANSEN, WILLIAM C & ROBERTA	26	26	HEIDTKE, DONALD F.	16	30	HOADLEY, DAVID J & MARGARET	17	17	HRABAN, LOUIS & JOANNE	32	24
HANSON, ALICE E.	36	09	HEIDTKE, MARGIE P.	16	24	HOADLEY, RICHARD D & LAUREL	22	27	HUDACEK, ANTHONY E & MAXINE	26	11
HANSON, ANTON & CHARLES	04	25	HEIFNER, JAMES R.	26	16	HOADLEY, SYLVIA C.	28	05	HUDACEK, DONALD F.	26	15
HANSON, DENA F.	33	23	HEIFNER, JAMES R & JACQUELY	26	16	HOAG, HUGH E & RITA M.	10	03	HUDACEK, MARK A & LINDA R.	26	04
HANSON, DENNIS P.	14	07	HEIFNER, JOHN J & SANDRA A.	26	09	HOAG, ROBERT B.	10	03	HUDACEK, ROBERT A & LISA A.	26	15
HANSON, DONALD D.	16	29	HEIFNER, THERESA E.	26	16	HOAG, RUSSELL R & MARILYN	10	03	HUDACEK, TODD C & TAMMY L.	26	15
HANSON, ELAINE J.	12	33	HEIFNER, WESLEY Z & KAREN S.	31	25	HOAG, RUSSELL R & MARILYN	16	34	HUDALLA, BRUCE M & CINDY I.	07	28
HANSON, HAROLD	34	05	HEILAND, THOMAS K.	18	33	HOBERG, DAVID E.	13	12	HUDSON DIESEL INC.	31	27
HANSON, HAROLD	34	06	HEIMERL, R G.	06	20	HOCH, W H JR.	32	27	HUDSON LODGE INC.	10	19
HANSON, HAROLD	34	08	HEIN, DUANE E & ELIZABETH R.	21	16	HOCKETT, WILLIAM Y.	16	35	HUDSON, RUFUS D & RUTH	01	05
HANSON, HAROLD	34	15	HEINEN, ROGER A & DARLENE K.	25	25	HOEDEK, JAMES C & GERALDINE	04	12	HUEHN, CHARLES J.	25	05
HANSON, HAROLD	34	18	HEINRICH, LESTER & CAROL	18	13	HODGSON, CORRIN H.	24	03	HUGDAHL, MARVIN L.	28	22
HANSON, JERRY A.	04	25	HEINRICH, THOMAS H & CAROL	36	23	HODSDON, DONALD T & NANCY	21	04	HUGHES EXCAVATING INC.	02	14
HANSON, KARYLE L.	04	05	HEINTZ, DOROTHY E.	15	18	HODSDON, NANCY	27	03	HUGHES, BRUCE C & GEORGINE	02	14
HANSON, KENNETH R & PAMELA	32	14	HEINTZ, JOHN N & PATRICIA J.	14	07	HOEFFLING, DARRELL E.	26	25	HUGHES, GLEN E & JANICE R.	02	14
HANSON, LOUIS R & MARY G.	17	07	HEISEL, JOHN G.	30	31	HOEFFLING, EUGENE L.	34	12	HUGHES, JEFFERY V.	20	35
HANSON, MARVIN A & AUDREY B.	34	07	HEISEL, JON A & MARTHA G.	03	23	HOEFS, LEROY	19	31	HUGHES, JEFFREY V.	20	14
HANSON, OREN M & MILDRED I.	12	26	HEISEL, MARTHA G.	04	31	HOEHNE, LINDA M.	30	02	HUGHES, JEFFREY, HAROLD & J.	02	17
HANSON, RANDALL T & ELIZABE	16	29	HEIZMAN, ALBERT J.	16	23	HOEM, THOMAS & GEORGIANNA	33	36	HUGHES, MARK B & LORI D.	28	26
HANSON, RANDALL T & ELIZABE	16	30	HELENIUS, DALE M & LINDA R.	34	33	HOFF, STEVEN G.	06	21	HUGHES, SHARON A.	02	18
HANSON, RICHARD A & AVIS M.	26	33	HELGESON, ARVID C & FRANCES	02	04	HOFFER, RALPH L & CAROL J.	35	10	HUGHES, VERNON E & JOHN G.	02	17
HANSON, ROY & KEITH	34	09	HELGESON, ARVID C & FRANCES	02	05	HOFFMAN, LEONARD R & KATHLE	33	32	HUGHES, WILLIAM E JR.	02	11
HANSON, THOMAS R & MARGIE L.	33	32	HELLAND, BRUCE & DEBRA	27	31	HOFFMAN, MARY M.	05	30	HUGHES, WILLIAM F JR.	02	14
HANTON, JOHN R & EDWARD M.	20	13	HELLER, JEFFERY W & SUSAN	34	34	HOFFMAN, MONTE A.	38	28	HULL, FLOYD	22	01
HARAPAT, ROGER A & JUDY L.	13	01	HELSE, MITA	34	08	HOFFMAN, RICHARD C.	33	24	HULL, HELEN S.	30	17
HARD, WALTER & BERYL	04	10	HENCK, MARK E & VALERIE J.	14	19	HOFFMAN, THOMAS W & KAREN J.	32	11	HULTER, HARVEY	26	26
HARDTKE, ALLAN C & JOANNE	33	08	HENDERSHOT, KENNEDY	18	28	HOFFMAN, WILLIAM & LYNDA J.	32	28	HULTER, HARVEY J & MURIEL M.	19	01
HARKER, ERNEST J & ANGELA M.	26	24	HENDERSHOT, ROBERT V.	18	28	HOFSTEDT, BRUCE G.	30	09	HULTER, JACK F.	14	06
HARMASZ, YURLY & SANDRA A.	34	18	HENDRICKSON, EMMA L.	26	01	HOFSTRAND, EDWARD P & JUDIT	22	05	HULTER, JAMES R & JEAN M.	26	05
HARMON, T.	35	17	HENDRICKSON, EMMA L.	26	02	HOGAN, RONALD E.	18	28	HUMAN, BERNARD	23	26
HARNSTROM, GEORGE C & JAMES	29	05	HENDRICKSON, LARRY E.	29	17	HOGDAHL, GIDEON	34	14	HUMBRECHT, JERRY L & PAUL J.	08	17
HARNSTROM, JOSETTE	29	27	HENDRICKSON, LARRY E & SHER	29	17	HOGDAHL, GIDEON	34	15	HUMPAL, FRANCIS J.	02	09
HARNSTROM, LUANA M.	22	01	HENDRICKSON, RONALD R.	27	02	HOIVIK, C	33	36	HUMPHREY, JAMES R.	30	21
HARRIS, ART G & ANNA M.	29	11	HENDRICKSON, RUSSELL H & JA	16	14	HOIVIK, RAYMOND & CHRYSAL	33	36	HUMPHREY, LAUREL A & CINDY	35	19
HARRIS, DAVID	33	11	HENNESSY, DENIS L & ANN M.	17	31	HOKANSON, MELROY	19	32	HUNKER, JEANNE M.	32	27
HARRIS, LEONARD	11	23	HENNESSY, FRED M.	10	17	HOKANSON, MELROY J.	19	31	HUNKER, JOHN E III	33	22
HARRIS, RAND W & JUDY A.	13	12	HENNESSY, FRED M.	10	20	HOLBROOK, MATSON B & DEBORA	24	03	HUNKER, JOHN E JR.	33	22
HARRIS, RICKY J & SHARON E.	33	11	HENNING, LEONA	25	02	HOLCOMBE, GARY W & MARY O.	32	13	HUNKER, JOHN E JR.	33	23
HARRIS, THOMAS H & PHYLLIS	12	26	HENNING, PEARL G.	36	08	HOLLAND, JOHN E.	14	07	HUNTER, BARRY A & DOREEN L.	26	09
HART, BRUCE K.	28	05	HENSLEY, MARY	27	35	HOLLINS, G V & LARRY E.	01	27	HUNTER, DON F & JULEE J.	23	29
HART, DONALD J & LORETTA M.	12	35	HENSON, BRUCE D & KIM M.	06	07	HOLLINS, GEORGE A & IRENE M.	01	27	HUNTER, GARY R & JUNE L.	26	09
HART, TRIVA	26	26	HENSON, ROBERT T.	04	36	HOLM, CLARENCE M & KATHLEEN	32	07	HUNTER, GORDON W & LUANNE	23	02
HARTEL, BRENDA L.	20	06	HEPBURN, DELORES M.	35	07	HOLM, KAY E.	27	34	HUNTER, HUGH B.	22	23
HARTEL, DENNIS E.	27	31	HERENDEEN, DAVID	30	04	HOLM, RUSSELL	05	10	HUNTER, HUGH B & PAMELA R.	22	23
HARTEL, KENNETH E.	17	31	HERMANSON, ELMER E.	34	16	HOLMBERG, GARY M & THERISE	25	10	HUNTER, LUANNE	23	02
HARTER, AUDREY	09	13	HERMANSON, JENNIE & ROY M.	34	16	HOLMBERG, GARY M & THERISE	25	11	HUNTER, MYRTLE L & GARY R.	26	09
HARTER, AUDREY	10	07	HERMANSON, ROY M & JENNIE	34	09	HOLMBERG, JUDITH L.	19	03	HUNTER, STEWART	23	29
HARTER, AUDREY	10	18	HERMANDEZ, CARMELO & ELENA	38	32	HOLMES, BRANDON & MARY E.	19	11	HUNTER, STEWART	28	34
HARTLEY, PATRICIA	28	22	HERRMAN, B G & G E.	06	03	HOLMES, THEODORE M & MARY S.	08	22	HUNTER, STEWART C.	22	03
HARTMAN, EDWARD M DR.	29	32	HERRMANN, WM J.	03	33	HOLMES, TROY	13	12	HUNTER, STEWART C.	28	35
HARTSHORN, CARL R & SHARYL	22	29	HERSEY, EDITH E.	24	07	HOLMES, TROY M & KARI L CAS	26	25	HUNTER, WAYNE P.	29	22
HARTY, CATHERINE A.	27	29	HERSTAD, BERTEL R.	26	26	HOLMGREN, GORDON & FERN	29	11	HUNTER, WILLIAM L & ETHEL M.	33	13
HARTY, DELORES	21	16	HERSTAD, BRUCE	27	30	HOLMSTRAND, T R & J M.	22	33	HUPPERT, HERBERT	33	33
HARTY, ERMA A.	27	35	HERUBIN, CHESTER	19	03	HOLMSTRAND, THOMAS R.	22	33	HUPPERT, RONALD J & JANICE	33	33
HARTY, JOHN G & GERALDINE	27	29	HERUBIN								

NAME	PG SEC	NAME	PG SEC	NAME	PG SEC	NAME	PG SEC
HURSH, CLYDE L & STEPHANIE	36.14	JENSON, DUANE	36.31	JOHNSON, IVAN N.	23.04	JOHNSON, TAMARALYNN & LEONA	07.36
HURSH, JOSEPH J & LINDA J	34.34	JENSON, KENNETH L	25.10	JOHNSON, JAMES A & RITA	28.31	JOHNSON, TAMMIE M	32.33
HURSH, NELS O	35.32	JERABEK, MARK K & NANCY L	26.36	JOHNSON, JAMES B & JULIE L	18.24	JOHNSON, TERRY L	18.26
HURSH, RAYMOND O	29.26	JERRICK, FRANK J	08.33	JOHNSON, JAMES N & MARGARET	22.06	JOHNSON, THOMAS D & JUDITH	29.17
HURSH, SYLVESTER L	29.08	JEVNE, ELDON	11.36	JOHNSON, JAMES N & MARGARET	22.07	JOHNSON, THOMAS R & LINDA J	14.06
HURST, FRANCIS E & FRANCES	29.27	JEWELL, JEROME K	30.09	JOHNSON, JAMES R & JANET J	33.35	JOHNSON, THOMAS R & LINDA J	14.08
HURST, PATRICIA	29.27	JIREK, GERALD S	03.24	JOHNSON, JAMES R & MARY A	06.04	JOHNSON, TIMOTHY M & KIMBER	34.13
HURST, RANDALL A	29.27	JOCHIMS, ROBERT L & JOSEPHI	05.29	JOHNSON, JAMES R & MARY A	06.28	JOHNSON, TONY N	34.13
HURST, RICHARD A & PATRICIA	29.27	JOE P KIMMES FARMS	31.25	JOHNSON, JAY A & GEORGE R	36.14	JOHNSON, TORREY P & KATHRYN	29.05
HURT, ANTHONY J & RHONDA R	10.08	JOE P KIMMES FARMS	31.34	JOHNSON, JEFFREY L & CONNIE	20.02	JOHNSON, TROY L	11.05
HUSSONG, HARRY & VIRGINIA	26.32	JOE P KIMMES FARMS	31.36	JOHNSON, JEFFREY T & NANCY	27.05	JOHNSON, TROY L	11.19
HUSTAD, SEVERT J & JOYCE A	21.14	JOE P KIMMES INC	32.15	JOHNSON, JENNIFER A	14.07	JOHNSON, TROY L	15.26
HUSTAD, SEVERT J & JOYCE A	22.23	JOHANSEN, A NICK & BEVERLY	17.26	JOHNSON, JESSIE & CATHY	12.35	JOHNSON, TROY L	16.12
HUT 4 INC	02.10	JOHANSEN, KENNETH J & CAROL	04.15	JOHNSON, JOHN B	15.23	JOHNSON, TROY L	23.05
HUTCHINSON, JAMES	32.27	JOHANSEN, KENNETH J & CAROL	04.16	JOHNSON, JOHN M	23.22	JOHNSON, TROY L	28.06
HUTTON, MARK & KRISTI REQUE	20.14	JOHANSEN, MICHAEL L & MICHA	04.15	JOHNSON, JOHN M	29.27	JOHNSON, TROY L	28.35
HYDE, ELIZABETH N	23.21	JOHNS, ELDEN & LOIS	12.30	JOHNSON, JOHN M	29.28	JOHNSON, TROY L	29.16
HYRA, DONALD J	06.07	JOHNSEN, BERNARD N	10.34	JOHNSON, JOHN M	29.33	JOHNSON, TROY L & MARY C	26.29
HYRA, JOACHIM & ELLA M	06.06	JOHNSEN, DAVID B	34.21	JOHNSON, JOHN M	29.34	JOHNSON, VIRGIL D & MAVIS M	30.01
*** I ***		JOHNSEN, DAVID B	34.28	JOHNSON, JOHN M & SANDRA E	23.03	JOHNSON, WALLACE	33.36
IHLNFELDT, JUNE & RUTH	17.17	JOHNSEN, DELL E & CLEO B	33.21	JOHNSON, JOHN M & SANDRA E	23.06	JOHNSON, WALTER M	36.12
INGLE, JUDITH T	35.03	JOHNSON MATERIALS CO	28.35	JOHNSON, JOHN M & SANDRA E	23.08	JOHNSON, WALTER M & KAY F	36.11
INGLE, JUDITH T	35.10	JOHNSON MATERIALS CO	28.36	JOHNSON, JOHN M & SANDRA E	29.31	JOHNSON, WALTER M & KAY F	36.13
IRLE, WARREN W	06.09	JOHNSON, ALBERT W	30.31	JOHNSON, JOHN M & SANDRA E	29.34	JOHNSON, WAYNE & ALICE	23.05
IRMITER, GREGORY T & LEONA	12.14	JOHNSON, ALLAN C	38.33	JOHNSON, KENNETH W & CAROLY	16.35	JOHNSON, WAYNE W & DOROTHY	11.14
IRMITER, GREGORY T & LEONA	14.05	JOHNSON, ALI M	36.23	JOHNSON, KENT R	29.11	JOHNSON, WESLEY C & KAREN A	34.16
IRVINE, THOMAS E JR	24.15	JOHNSON, ALTON	25.01	JOHNSON, KERRY	09.26	JOHNSON, WESLEY D & YVONNE	21.01
IRWIN, SAMUEL D & NANCY K	29.31	JOHNSON, ANNA G	23.10	JOHNSON, LARRY D	36.15	JOHNSON, WILLIAM L & KAREN	16.14
ISAKSEN, GREGGAR & SUSIE	24.03	JOHNSON, ANNA L	16.28	JOHNSON, LARRY K & JULIE A	06.18	JOHNSON, WM D & DEBRA K	23.05
ISAKSSON, ALBERT	33.27	JOHNSON, ARNOLD H	02.04	JOHNSON, LAWRENCE A & JANET	21.05	JOHNSON, YVONNE G	23.10
ISERMHAGEN, DENNIS D & SUSAN	11.25	JOHNSON, ARNOLD H	02.09	JOHNSON, LAWRENCE R & DAVID	29.33	JOHNSTAD, DONALD R & SHAREN	27.03
IVERSON, LAVERN C & MARILYN	23.17	JOHNSON, ARNOLD I & MARY H	05.02	JOHNSON, LAWRENCE R & GAIL	29.33	JOHNSTAD, DONALD R, THOMAS E	27.03
IVERSON, LAVERN C & MARILYN	30.31	JOHNSON, ARTHUR CLANCY	36.36	JOHNSON, LEONARD M	20.31	JOHNSTAD, DONALD R, THOMAS E	27.04
*** J ***		JOHNSON, ARVID	23.29	JOHNSON, LESTER H	31.36	JOHNSTAD, DONALD, THOMAS &	27.02
J KIMMES CONSTRUCTION INC	26.14	JOHNSON, ARVID & MARIT K	23.29	JOHNSON, LESTER L & C L	16.02	JOHNSTAD, DONALD, THOMAS &	27.03
J KIMMES CONSTRUCTION INC	26.28	JOHNSON, BONNIE E	04.28	JOHNSON, LINDA J	14.07	JOHNSTAD, DONALD, THOMAS &	33.34
J KIMMES CONSTRUCTION INC	26.29	JOHNSON, BRADLEY T	04.31	JOHNSON, LOREN C & DELORES	34.32	JOHNSTAD, JOHN E JR	27.02
J KIMMES CONSTRUCTION INC	31.24	JOHNSON, BRIAN K	07.32	JOHNSON, LORI A	20.23	JOHNSTAD, JOHN E JR	33.27
J KIMMES CONSTRUCTION INC	31.25	JOHNSON, BRIAN K & BARBARA	07.32	JOHNSON, MAE M	28.08	JOHNSTAD, JOHN E JR	33.34
JACK PINE CAMP LTD	06.21	JOHNSON, BRIAN M & JULIE	34.35	JOHNSON, MALINDA E	28.31	JOHNSTAD, SCOTT A & SHARON	26.22
JACKSON, CLARA	22.16	JOHNSON, BRIAN M & JULIE L	28.01	JOHNSON, MARJORIE W	19.03	JOHNSTAD, WAYNE K & SHARON	27.11
JACOBSON, ROBERT D	36.30	JOHNSON, BRIAN M & ROBERT A	33.10	JOHNSON, MARK	14.01	JOHNSTON, DALE A & DEBBIE K	33.28
JACOBS, MICHAEL P & LYNETTE	21.10	JOHNSON, BRUCE & DEBORAH	23.03	JOHNSON, MARK A & PATTI R	16.11	JOHNSTON, JOSEPH L	15.21
JACOBSEN, ELIZABETH W	28.03	JOHNSON, BRUCE A	27.27	JOHNSON, MARK A & PATTI R	27.17	JOKI, RAYMOND A	35.15
JACOBSON, DONALD G & KATHLE	30.01	JOHNSON, BRUCE R & DEBORAH	21.03	JOHNSON, MARVIN E & MICHELL	35.01	JOKI, RAYMOND A	36.08
JACOBSON, J R & FRANCES	22.32	JOHNSON, BRUCE R & DEBORAH	21.04	JOHNSON, MARVIN E & MICHELL	35.02	JOKI, WILLARD	34.36
JACOBSON, JAMES R & FRANCIS	22.32	JOHNSON, BRUCE W & WILLIAM	28.22	JOHNSON, MARVIN E & RAE E	33.22	JOKI, WILLARD	37.31
JACOBSON, JODY K	29.28	JOHNSON, CANDEACE	27.20	JOHNSON, MARVIN H & ARLENE	30.31	JOLLY, NANCY	16.23
JACOBSON, JODY K	29.29	JOHNSON, CARL A	28.30	JOHNSON, MARVIN L & HAZEL I	02.17	JOLLY, NANCY P	16.14
JACOBSON, JODY K	29.33	JOHNSON, CAROLYN & KENNETH	16.35	JOHNSON, MELVIN N	34.13	JONASEN, ROBERT C & DEBRA K	29.17
JACOBSON, LARRY L & LAVERN	28.22	JOHNSON, CHAD A	16.30	JOHNSON, MICHAEL R & KAREN	27.09	JONASEN, THOMAS R & JUDITH	33.25
JACOBSON, ROBERT	36.31	JOHNSON, CLARENCE L & GLORI	22.03	JOHNSON, MICHAEL R & MARY S	04.10	JONASEN, WILLIAM V & REBECC	33.29
JACOBSON, ROBERT & BLANCHE	35.31	JOHNSON, CLIFFORD G & DIANN	16.32	JOHNSON, MILTON D	16.20	JONDREAU, GARY S & JACLYN	36.36
JACOBSON, ROBERT D	35.24	JOHNSON, COCO R	32.26	JOHNSON, NIKKI A	33.27	JONDREAU, RALPH & CATHERINE	30.08
JACOBSON, ROBERT D	36.19	JOHNSON, CONCHUITA J & MARV	21.14	JOHNSON, NORMAN	27.35	JONES, HILDEGARDE L	29.05
JACOBSON, ROBERT D	38.10	JOHNSON, CONRAD	29.33	JOHNSON, ORVILLE E & SONJA	30.01	JONES, HILDEGARDE L & NORMA	29.05
JACOBSON, STANLEY	36.30	JOHNSON, CONRAD & SANDRA	23.05	JOHNSON, OSCAR S	04.31	JONES, JOHN R & PATRICIA M	28.28
JACOBSON, STANLEY J	35.24	JOHNSON, CONRAD & SANDRA	29.33	JOHNSON, OSCAR S & JEAN B	29.33	JONES, KENNETH WAYNE	27.23
JACOBSON, STANLEY J	35.24	JOHNSON, CONRAD & SANDRA L	29.28	JOHNSON, PAUL D	31.01	JONES, KEVIN C & TAMMY J	17.36
JACOBSON, STANLEY J	36.19	JOHNSON, CONRAD D & SANDRA	23.03	JOHNSON, PHILIP & MARY	36.16	JONES, LAWRENCE S & MYRNA	10.05
JACOBSON, VICTOR & MILDRED	27.23	JOHNSON, CONRAD D & SANDRA	23.09	JOHNSON, PHYLLIS J	23.01	JONES, NORMA	29.06
JACQUES, LOUISE	25.05	JOHNSON, CONRAD D & SANDRA	29.06	JOHNSON, PHYLLIS J	29.06	JONES, RANDAL K & CAROL A R	29.05
JAEGER, LEROY L	11.30	JOHNSON, COURTNEY M	23.06	JOHNSON, RANDALL D & COLLEE	28.03	JONES, ROBERT M	12.06
JAHN, MICHAEL R & SUSANNE	29.03	JOHNSON, COURTNEY M	29.33	JOHNSON, RANDALL W & GEORGE	33.32	JONES, SCOTT	29.10
JAHNKE, T L	16.22	JOHNSON, COURTNEY M & MARY	28.01	JOHNSON, RAY	11.01	JONES, SCOTT D & GAIL M	29.10
JAHNKE, TERRY L	16.31	JOHNSON, COURTNEY M & MARY	30.01	JOHNSON, RAYMOND A & ELAINE	11.25	JONES, SCOTT D & GAYLE M	29.17
JAKACKI, FRANK J & BERNICE	12.02	JOHNSON, DALE R	01.26	JOHNSON, RAYMOND B & WINNOG	20.07	JONES, SCOTT J	35.15
JAKACKI, FRANK J & BERNICE	12.11	JOHNSON, DANIEL B & KIMBERL	16.10	JOHNSON, RAYMOND B & WINNOG	20.08	JONES, STERLING	36.09
JAKUBEK, RICHARD W & VICTOR	18.34	JOHNSON, DANIEL V	32.34	JOHNSON, RICHARD A	02.23	JONES, WILLIAM J	27.18
JAMES, HERBERT G & JUDITH A	23.03	JOHNSON, DAVID D & KAREN M	04.22	JOHNSON, RICHARD J	27.15	JONES, WILLIAM L & SUNG S	19.03
JAMES, JAMES J & ROBERTA K	34.24	JOHNSON, DAVID H & JUNE J	29.33	JOHNSON, RICHARD L & MARJOR	25.32	JONJAK, ERIC	11.20
JAMES, JESSE & GLORIA	21.03	JOHNSON, DEAN W	33.36	JOHNSON, RICHARD L & SUSAN	32.34	JONJAK, ERIC	11.31
JAMES, MANLEY	26.31	JOHNSON, DEBORAH A (LINDQUI)	26.26	JOHNSON, RICHARD S & DIANAH	29.19	JONJAK, MARK	11.20
JAMES, MANLEY	26.32	JOHNSON, DEBRA A	33.33	JOHNSON, ROBERT A	18.06	JONJAK, PAUL L	11.31
JAMES, MANLY M & STEPHANIE	16.14	JOHNSON, DELPHIN M & LOIS	27.09	JOHNSON, ROBERT A	23.03	JORDAN, DONALD O & JOYCE I	11.26
JAMES, ROBERT F & LUELLA M	34.24	JOHNSON, DELPHIN M & LOIS M	33.30	JOHNSON, ROBERT A & KATHRYN	34.16	JORDAN, JON A & PATRICIA A	17.19
JANKE, DAVID D & MARGUERITE	04.27	JOHNSON, DELROY R & BETTY	29.32	JOHNSON, ROBERT A & THEODOR	27.17	JORDAN, MICHAEL L	29.30
JANKE, WILLIAM C & SHIRLEY	04.27	JOHNSON, DENNIS A	33.31	JOHNSON, ROBERT S & MARY E	16.02	JORGENSON, CATHERINE ANN	20.08
JANOWICZ, EDWARD & DEAN A	33.30	JOHNSON, DENNIS R	20.31	JOHNSON, ROGER W & LUCILLE	16.35	JOSSUND, EDWARD J	27.24
JANOWICZ, FREDERICK M & MAR	33.22	JOHNSON, DON R	07.34	JOHNSON, ROGER W & WANDA E	35.26	JOSSUND, KENNETH O & PEGGY	27.10
JANSCHA, ROBERT	22.21	JOHNSON, DONALD G	26.24	JOHNSON, ROLLIE N	09.22	JOSSUND, ODIN	27.03
JANSKY, GEORGE N & MARJORIE	29.19	JOHNSON, DONALD J & MARILYN	36.25	JOHNSON, ROLLIE N	10.19	JOST, CHERYL S	27.24
JAROS, ANTHONY E	14.01	JOHNSON, DONALD J & MARILYN	36.36	JOHNSON, RONALD & ARLENE	25.33	JOST, CHERYL S	28.19
JAROS, ZENON	33.36	JOHNSON, DONNA J (HAUGDAHL)	27.17	JOHNSON, RONALD C & GAYLE V	36.14	JOST, RYAN L & CHERYL S	27.24
JARVI, CHARLES & JEAN K	22.01	JOHNSON, DOROTHY J	34.22	JOHNSON, RONALD E & WENDLA	35.27	JUBENVILLE, EMMA L	22.19
JARVI, RICHARD	36.23	JOHNSON, DOUGLAS P	26.26	JOHNSON, RONALD L & TAMARA	23.10	JUEN, MICHAEL & JAMES	25.25
JARVI, RICHARD & THOMAS	36.23	JOHNSON, DUANE & WENDY J	26.20	JOHNSON, RONALD W	34.02	JUEN, MICHAEL & JAMES	25.36
JARVINEN, RICHARD B	35.27	JOHNSON, DUANE N & WENDY J	26.19	JOHNSON, RONALD W	34.13	JULITZ, BERNARD & ANNA	11.14
JARVIS, LARRY E & MARY C	35.04	JOHNSON, DUANE N & WENDY J	26.30	JOHNSON, ROSS C	35.18	JUNO, FRANK L & RAMONA	14.20
JARVIS, LARRY E & MARY C	35.08	JOHNSON, E MERRILL	23.05	JOHNSON, ROSS T & KATHLEEN	38.33	JUUTILAINEN, I	30.02
JARVIS, LARRY E & MARY C	35.09	JOHNSON, ESTHER D	19.04	JOHNSON, ROY A	38.32	*** K ***	
JARZYNSKI, GAIL M	20.05	JOHNSON, EUNICE	27.10	JOHNSON, ROY D & CLARA E	38.33	KAARTO, JOHN A & GAIL M	26.32
JARZYNSKI, PAUL A	19.12	JOHNSON, EVELYN	26.10	JOHNSON, ROY D & ROSS T	38.28	KAARTO, KAREN A	37.31
JASICKI, TED J & GEORGIE R	34.12	JOHNSON, FRED & NICHOLAS	23.04	JOHNSON, ROY DOUGLAS	38.28	KACSI, DIANE M	36.17
JAUCH, ROBERT A & CECILIA	29.08	JOHNSON, GARY E	12.04	JOHNSON, ROY E & ELIZABETH	33.35	KACZMARSKI, JEFF	07.32
JAWORSKI, DALE A	15.16	JOHNSON, GARY L & BONNIE	01.24	JOHNSON, ROY E & ELIZABETH	33.36	KAEPER, GARY L	02.11
JAWORSKI, DALE A	15.17	JOHNSON, GEORGE & PATRICIA	35.26	JOHNSON, ROY E & PAULINE	23.17	KAELIN, CHARLES E & FLORA M	34.23
JAWORSKI, DALE A	15.17	JOHNSON, GEORGE K	20.07	JOHNSON, RUTH A	27.24	KAELIN, GEORGE L	34.23
JEAN SCOTT CORP	32.22	JOHNSON, GEORGE R	34.11	JOHNSON, RUTH W	05.29	KAID, ROBIN	36.36
JENCE, DENNIS H	35.14	JOHNSON, GEORGE P & FDNA	36.10	JOHNSON, SCOTT A & DENISE R	33.29	KALIN, WM A & RENE K	27.35
JENSEN, BARBARA O	19.10	JOHNSON, GEORGE R & ELVERNA	34.11	JOHNSON, SCOTT R & MARGARET	31.25	KALLBERG, DANIEL T & SUSAN	17.18
JENSEN, DANIEL E	15.18	JOHNSON, GERALD F	25.05	JOHNSON, SCOTT W & TRICIA L	28.22	KALLINEN, JOHN H	35.26
JENSEN, DAVID	18.34	JOHNSON, GLENN P	27.36	JOHNSON, SCOTT W & TRICIA L	28.22	KALLINEN, T JACK & JEAN MAR	29.26
JENSEN, JEFFREY W & ARLYN H	26.13	JOHNSON, GORDON & PATRICIA	33.32	JOHNSON, SHIRLEY A	34.16	KAMINSKI, EUGENE	10.18
JENSEN, JEFFREY W & ARLYN H	27.18	JOHNSON, GRANT L	29.21	JOHNSON, STANLEY	14.01	KAMINSKI, FAITH E	10.03
JENSEN, MARY L	34.35	JOHNSON, GREGG D	24.13	JOHNSON, STEVEN C	34.14	KAMINSKI, GERARD F	07.34
JENSEN, SCOTT L	01.05	JOHNSON, HARVEY W	36.36	JOHNSON, STEVEN F & MARILYN	32.33	KAMM, RICHARD A	26.14
JENSEN, TIMOTHY R	10.05	JOHNSON, HELGA M	23.04	JOHNSON, STEVEN M & MARY A	30.06	KANE, MAX M	28.33

LAND OWNERS INDEX

NAME	PG	SEC	NAME	PG	SEC	NAME	PG	SEC	NAME	PG	SEC
KANE RANDY T.....	36	21	KEYS MARK A.....	16	22	KNUDTSON STEVEN.....	11	32	KRIVINCHUK JOHN J AND ROZA.....	32	10
KANGAS REINO A.....	33	32	KHALAR CHARLES.....	23	14	KNUTSON DENNIS & GORDON.....	11	26	KRIVINCHUK MICHAEL R & MAR.....	29	17
KANGAS REINO A & MARTHA E.....	33	32	KHALAR CLARENCE.....	34	33	KNUTSON JANET K.....	06	18	KROB ROGER D & CORA M.....	32	34
KANICKY JAMES F JR.....	12	36	KHALAR DONOVAN A & PRISCIL.....	22	26	KNUTSON MICHAEL F & DOREEN.....	02	17	KROGSTAD HAROLD P JR.....	12	35
KANSY ANNA & CHRISTINA J.....	32	27	KHALAR FRED L.....	16	27	KNUTSON NORMAN.....	01	03	KROLL GERALD F & CAROLE L.....	23	23
KANSY JOE P.....	32	22	KHALAR HENRY G.....	23	14	KNUTSON NORMAN D.....	01	03	KROLL GERALD F & CAROLE L.....	28	03
KANSY JOSEPH P.....	27	04	KHALAR MARY.....	23	14	KNUTSON NORMAN D.....	01	04	KROLL GERALD F & CAROLE L.....	28	04
KANSY JOSEPH P & BERNETA L.....	27	04	KHALAR MARY.....	24	14	KNUTSON RAYMOND.....	16	03	KROLL GERALD F & CAROLE L.....	28	09
KANTEROWSKI FRANK.....	26	30	KHALAR TIMOTHY C & DONOVAN.....	16	03	KNUTSON RICHARD A.....	07	28	KROMREY LEON L & ROSE M.....	02	33
KANTOLA VINCENT.....	34	36	KHALER JOE.....	24	18	KNUTSON WALTER S & BETTY.....	06	22	KRONBERG JOHN W & JUNE M.....	18	24
KANYUH DONALD W.....	04	21	KIEFER WILLARD D & MARY B.....	24	07	KOBERNICK WILLIAM L.....	04	31	KRUEGER DUANE D.....	08	13
KANYUH DONALD W.....	04	22	KIENZLE THOMAS A.....	20	11	KOCH LORRAINE M.....	26	33	KRYGER MARY JO.....	27	12
KAPPES SCOTT & CARRIE L.....	29	32	KIGGINS GILBERT L.....	25	26	KOCHSTIEK KENNETH A & JULIA.....	38	36	KUBA DONALD J & ARLENE.....	10	10
KAPSALIS ALBERT S & MARGAR.....	25	09	KILGORE PATRICK J.....	33	29	KOEHLER LARRY D & KAREN K.....	22	24	KUBA DONALD J & ARLENE E.....	09	35
KAPSALIS C L & S G H.....	34	15	KIMINSKI IRENE.....	31	34	KOEHLER LOWELL M & PATRICI.....	23	19	KUBA DONALD J SR.....	09	35
KARAS THOMAS A.....	34	02	KIMINSKI JOHN R.....	25	08	KOEHLER WESLEY & JUDITH.....	22	21	KUBALA JAMES E.....	22	01
KARBAN SCOTT R & DAWN L.....	22	15	KIMINSKI LEROY & PAULA.....	25	10	KOEHLER WESLEY P & MOLLIE.....	16	13	KUBAREK THOMAS R & JOAN A.....	34	36
KARBON JERRY.....	07	20	KIMINSKI LEROY & PAULA J.....	31	34	KOENEN FRANK J & JESSIE E.....	27	32	KUBICEK BARBARA K.....	26	32
KARICH HERMAN.....	29	26	KIMINSKI RAYMOND & ROSE M.....	25	06	KOENEN RAYMOND F.....	33	31	KUBNICK & WARREN ETAL.....	12	22
KARL RENN C.....	02	18	KIMMES CONSTRUCTION INC.....	32	15	KOENEN RAYMOND F & CHERYL.....	33	31	KUCHARYSKI DANIEL J.....	34	18
KARLON CYNTHIA R.....	32	23	KIMMES FARMS.....	25	09	KOENEN RAYMOND W JR.....	33	32	KUCHOWICZ EDW & FLORENCE P.....	04	32
KARN RICHARD & MARILYN.....	16	22	KIMMES FARMS JOE P.....	31	25	KOENEN T J.....	27	32	KUCINSKI KIM T.....	32	22
KARNA GERALDINE L.....	34	32	KIMMES JOE P.....	31	25	KOENEN WILLIAM J.....	27	30	KUECHLER WILLIAM R.....	27	29
KARNA JEFFREY R & JULIE A.....	36	17	KIMMES JOE P JR.....	31	36	KOENEN WILLIAM L.....	27	32	KUECHLER WILLIAM R & EDWIN.....	27	32
KARNA JOHN.....	36	13	KIMMES JOHN C & BEVERLY J.....	32	22	KOFAL EDWARD J & DEBORAH L.....	05	30	KUEFFNER ANDREW R.....	01	34
KARNA ROBERT E.....	36	19	KIMMES JOSEPH & JULIE III.....	31	25	KOHLER MARY SIMPSON.....	24	03	KUEHL WALTER E.....	10	01
KARNA ROBERT E & FRANCES C.....	35	24	KIMMES JOSEPH P.....	25	10	KOHN MERTON L & LUISE J.....	04	08	KUEHN GEORGE.....	07	32
KARRAS JAMES.....	22	24	KIMMES JOSEPH P.....	31	25	KOIVISTO WILLIAM E JR.....	36	08	KUEHN GEORGE K.....	01	03
KARRAS JAMES.....	23	23	KIMMES JOSEPH P & KATHLEEN.....	26	06	KOLANCZYK MICHAEL C.....	32	11	KUEHN ROSS M.....	02	10
KARRAS JAMES G & KATHRYN.....	22	24	KIMMES JOSEPH P & KATHLEEN.....	31	36	KOLEK LOUIS.....	22	14	KUELBS JOSEPH P.....	14	06
KASINSKAS MARY E.....	11	26	KIMMES PETER R.....	26	06	KOLODZIEJ THEODORE & ALMA.....	05	01	KULAS DAVID & KIM.....	32	13
KASPER SHERMAN O & CATHERI.....	28	36	KIMMES PETER R.....	29	27	KOLODZIEJ THOMAS G.....	34	34	KUMMER J D & K.....	02	04
KASPER VIRGINIA M.....	21	02	KIMMES RAYMOND G & RUTH K.....	03	22	KOLOQUIST TIMOTHY A & SUSAN.....	04	29	KUMMER J D & K.....	02	06
KASZYNSKI L ROBERT & MARGA.....	23	01	KIMMES RAYMOND G & RUTH K.....	25	08	KOLSCHOWSKY LEONARD R.....	04	29	KUMMER J D & K.....	08	31
KATZBAHN GAYLORD G.....	03	26	KIMMES RAYMOND G & RUTH K.....	25	09	KOLSTAD RONALD H & DIANE C.....	03	36	KUNERT JOSEPH M SR.....	27	26
KATZMARK RICHARD L & JUDY.....	33	32	KIMMES THOMAS J & MICHELLE.....	31	36	KONCZAK RICKY DEAN & CHERY.....	28	05	KUNERT LYLE.....	27	26
KAUTHER BARRY.....	36	17	KIMMES WILLIAM L & JOANNE.....	26	33	KONKLER PAUL R & JUDITH FU.....	30	09	KUNERT LYLE & ELIZABETH.....	27	26
KAUTHER GARY D & THERESA R.....	28	16	KINBLUM LAWRENCE D & PATRI.....	01	34	KOPP MARK D.....	27	11	KUNERT LYLE & LYLE JR.....	27	11
KAUTHER PETER R & JANIE M.....	29	11	KINDERMAN ALLAN.....	02	22	KORDUS DONNA.....	33	33	KUNERT LYLE H.....	04	10
KAUTHER ROBERT & JOANNE.....	35	32	KING BRUCE A & ELIZABETH A.....	32	33	KORHONEN ARNIE & DONALD K.....	36	11	KUNERT LYLE H & LYLE H JR.....	27	36
KAVAJECZ LEONARD G & CARLE.....	18	34	KING DONALD W.....	38	31	KORHONEN ARNIE E & DONALD.....	36	11	KUNERT LYLE M & ELIZABETH.....	04	10
KAVAJECZ SHAUN G & MICHELL.....	26	26	KING GREGORY A.....	35	15	KORHONEN ARNIE E & DONALD.....	36	12	KUNSMAN RICHARD A & VERJEA.....	17	35
KAVEL JACK C.....	10	10	KING ORVILLE D & STEPHANIE.....	28	35	KORHONEN BETTY.....	34	32	KUNZ KARL D.....	38	21
KAZAKVICIUS ANTHONY.....	23	27	KING RONALD P & SUZANNE K.....	26	01	KORHONEN CAROLYN D.....	36	13	KUPFER JAMES A.....	34	09
KAZDA ROBERT & JOYCE.....	29	31	KING THOMAS W.....	16	26	KORHONEN DAVID A.....	36	05	KURE CLARENCE M.....	34	07
KEANE HAROLD E & FLORA M.....	30	21	KINNEAR IRENE.....	10	03	KORHONEN DAVID A & KAREN.....	35	34	KURKI JOHN & CLAUDIA.....	28	08
KEELER ALAN R & MARILYN K.....	23	07	KINNEAR IRENE.....	10	10	KORHONEN DAVID A & KAREN.....	35	34	KURLAND FRANK M & SYLVIA.....	04	22
KEELER CALVIN & CLAUDIA.....	29	09	KINNEAR IRENE.....	10	22	KORHONEN DONALD & ARNE.....	36	12	KUROWICKI JOHN A.....	11	31
KEELER ROBERT E & JEANNE M.....	27	20	KINNEER RUTH A.....	21	15	KORHONEN DONALD & ARNE.....	36	14	KUROWICKI JOHN A & JACQUEL.....	10	01
KEELER TINA M.....	24	07	KINNEMAN DALE B & LINDA S.....	09	26	KORHONEN IDA MAY & RAYMOND.....	30	12	KUROWICKI JOHN E & KIM.....	05	12
KEENE WESLEY W JR.....	21	07	KINNEY LAURA J.....	02	16	KORHONEN LESTER V & CAROLY.....	29	08	KUROWICKI KAREN L.....	22	35
KEEPERS BETTY J.....	04	13	KINNICK EUGENE P.....	16	16	KORN DELORES M (MORUD).....	23	01	KURZ NORMAN O.....	23	15
KEHL GOLDIE.....	34	31	KIRKPATRICK DAVID E.....	04	01	KORPELA ERNEST J.....	30	21	KYROMAKI ARTO A & JUDITH.....	25	01
KEILY PATRICK & BARBARA J.....	22	10	KIRKPATRICK DONALD E.....	01	03	KORTESMA TERRANCE J.....	35	35			
KEITH DOUGLAS H.....	17	07	KIRSCHBAUM ALAN S & LORI A.....	26	24	KOSKI DALE.....	36	30			
KEITH FREDRIC.....	10	36	KISLING BRADLEY D.....	29	33	KOSKI DAVID J.....	14	19			
KEITH JOHN F & JUDITH ANN.....	10	36	KISONIS CHARLES E & YUETH.....	05	20	KOSKI DAWN R & DENNIS E.....	26	24			
KEITH TODD W.....	09	20	KITCH KEITH R & LAURA A.....	26	10	KOSKI DENNIS E & DAWN R.....	26	24			
KELL WILBERT E.....	34	15	KITCHEN JOSEPH F.....	33	35	KOSKI ELMER.....	36	30			
KELLEHER DEBRA.....	23	29	KITTELSON EDWIN C & DELORE.....	30	31	KOSKI FRANCIS D & CAROL.....	36	12			
KELLEHER DENNIS W & RUTH.....	23	29	KITTELSON EDWIN T.....	30	31	KOSKI FRANCIS D & CAROL.....	36	25			
KELLEHER JACK J & CHARMAIN.....	29	31	KITTELSON SPENCER M & CARO.....	34	31	KOSKI M.....	38	15			
KELLEHER MERLE E & NANCY.....	27	11	KITTELSON RANDY.....	28	03	KOSKIE KIRT S & DIANE E.....	22	01			
KELLEHER ROBERT W.....	23	28	KIVISTO KEVIN J & DIANE.....	32	24	KOSSIC ROBERT H.....	26	23			
KELLEHER ROBERT W.....	23	29	KIZLIK ROBERT J.....	23	11	KOSSIC ROBERT H & MARIE D.....	26	23			
KELLER GERALD.....	03	23	KJENTVET ROGER A & V M.....	16	32	KOTERA JAMES & THOMAS J.....	23	14			
KELLER GERALD.....	04	07	KLANG VIOLET.....	22	01	KOTERA JAMES F.....	23	14			
KELLER JULIAN C & HELEN H.....	22	05	KLASEN CLAY & ELAINE.....	20	31	KOTERA THOMAS J.....	23	14			
KELLER K & M.....	38	36	KLASEN CLAY & ELAINE D.....	27	23	KOTHLOW EUGENE L.....	34	25			
KELLER KONSTANTIN & M.....	36	01	KLASEN CLAY & ELAINE D.....	27	26	KOTHMAN BRUCE & JANET & ST.....	01	15			
KELLER PAUL R & GINGER REH.....	26	10	KLASEN CLAY S & ELAINE D.....	14	17	KOTTER MARK A & MARY J.....	32	14			
KELLER WESLEY C & GAYLE.....	32	34	KLASEN CLAY S & ELAINE D.....	14	18	KOWALIK DANIEL R & JOYCE M.....	21	03			
KELLER WESLEY C & GAYLE E.....	26	35	KLASEN CLAY S & ELAINE D.....	26	04	KOWALIK DAVID S & CYNTHIA.....	21	03			
KELLER WILLIAM C SR.....	16	35	KLASNICH JOHN M.....	21	15	KOWALIK STANLEY.....	21	03			
KELLY DANIEL J.....	30	04	KLASNICH JOSEPH.....	27	35	KOWALIK STANLEY G & REGINA.....	27	34			
KELLY ROBERT L & MARCELLA.....	23	01	KLATT JAMES E & CAROL A.....	03	26	KOWALSKI JACK J & MARCELLI.....	10	28			
KELM RYAN L.....	27	33	KLEIN ALVIN J & COLLEEN P.....	29	05	KRAEMER DANIEL R & TAMMY L.....	32	13			
KELSEY ALICE.....	23	24	KLEIN ALVIN J & COLLEEN P.....	29	08	KRAEMER MELBA E.....	29	17			
KELSEY STEPHEN & DONNA.....	23	24	KLEIN NOEL C & DORIS.....	33	23	KRAFT DAVID R & TRAVIS D.....	01	04			
KEMPTON EDITH M.....	28	21	KLEINHANS KEITH W & KATHRY.....	16	32	KRAFT JOHN M & JOHN C.....	22	05			
KENDING PAUL J & CANDY A.....	22	35	KLEMINSKI FRANK.....	05	01	KRAKOVEC THEODORE M & EVEL.....	26	35			
KENDZIERSKI S SONIA.....	23	10	KLICK GEORGE E.....	10	21	KRANJCEVIC JOSEPH J & EVAL.....	03	26			
KENNARD THOMAS J & AGNES C.....	03	33	KLICK PAMELA S.....	27	32	KRASSAU KARL.....	07	32			
KENNEDY GENE J & AMEY M.....	20	06	KLICK PETER.....	10	16	KRAUS JAMES J JR.....	14	02			
KENNER SCOTT.....	25	11	KLINE DENNIS H.....	17	31	KRAUS JOHN J.....	14	02			
KENT JEFFREY B & JANELL M.....	13	12	KLINE DENNIS H & VIRGINIA.....	11	23	KRAUSE MICHAEL R.....	10	33			
KENT SAMUEL S JR.....	33	29	KLINE MARCIA I.....	10	09	KRAUSE WILLIAM F & DORIS A.....	03	25			
KENT WILLIAM A.....	15	19	KLINE WILLIAM W & ROBERTA.....	10	09	KRAWZA ANGELINE M.....	27	10			
KEPPERS JON G.....	18	34	KLINTS JAMES & AUSMA.....	26	03	KRAWZA GRACE E.....	21	15			
KERBER CHARLES R.....	28	32	KLINTS JANIS & AUSMA.....	26	03	KRAWZA KIMBERLY A.....	28	20			
KERBER CHARLES R & PATRICI.....	05	30	KLINZING GLORIA H.....	16	14	KRECI MILTON C & LEE B.....	22	29			
KERBER PATRICIA B.....	28	32	KLINZING MARK A & PAMELA.....	16	14	KREEL DANIEL.....	06	04			
KERN LARRY.....	01	32	KLUGOW RICHARD D & SUSAN A.....	29	03	KREEL EDWARDYNE A.....	26	28			
KERN PHILLIP M & ADRIENNE.....	22	10	KLUM DAVID G.....	15	21	KREGER CLAUDE L & MARY JR.....	33	31			
KERNAN WILLIAM J.....	29	23	KLUM STEVEN A.....	16	22	KREISCHER EDMOND C.....	05	14			
KERR KATHRYN L.....	18	28	KLUMB WILLIAM H & DIANE E.....	35	15	KREJCIE ROBERT V.....	29	10			
KESELUK BRADLEY G.....	23	17	KNABE GEORGE W & JEANETTE.....	05	32	KREJCIE ROBERT V & EVELYN.....	35	34			
KESELUK BRADLEY G & TERESA.....	22	25	KNAUSS GLENN P & CAROLINE.....	12	24	KREMERS MICHAEL J.....	32	28			
KESELUK BRADLEY G & TERESA.....	23	17	KNIGHT DONALD M.....	29	22	KRENKE JOHN & ANN C.....	17	30			
KESKINEN RICHARD & LEOLA.....	22	15	KNIGHT TERRANCE L.....	11	02	KRENZ GARY E & CONSTANCE L.....	18	13			
KESKINEN RICHARD & LEOLA.....	22	16	KNIGHT TERRY L.....	11	12	KREZF JAMES R.....	18	35			
KESLER KEITH H & LYNETTE.....	30	12	KNOBBE WAYNE BRIAN & TODD.....	01	34	KROFOSKY MARIE G (GUSA).....	36	14			
KESSLER GREGORY P & BRENDA.....	30	05	KNOLL BETTY & BRIAN JR.....	29	25	KRESKY KENNETH V & MARY J.....	25	13			
KESSLER GREGORY P & BRENDA.....	30	08	KNOSALLA DAVID & LINDA.....	13	12	KREUTZER DAVID & MARY.....	06	03			
KETOLA JOSEPH E & JULIE C.....	35	36	KNOWLTON PAUL J & TINA.....	36	01	KRIEPS LARRY W & MARY M.....	17	35			
KETOLA KENNETH R & CATHY A.....	29	27	KNUDSON ALBERT.....	22	01	KRISAK DANIEL J & KAREN D.....	31	36			
KETOLA PHILLIP R.....	35	26	KNUDSON ALBERT.....	28	36	KRISAK GARY M.....	26	36			
KETTULA RICHARD L & JUDITH.....	01	09	KNUDSON ALBERT.....	29	31	KRISAK JON T.....	27	33			
KETTUNEN ARTHUR R & GERALD.....	34	36	KNUDSON PHILLIP G & REBECC.....	28	36	KRISAK K M & RYAN.....	14	19			
KEUP BEN A & GAIL M.....	26	01	KNUDTSON MARK R & KIMBERLY.....	36	06	KRIVINCHUK JAMES F & RACHA.....	34	22			

LAND OWNERS INDEX

NAME	PG SEC	NAME	PG SEC	NAME	PG SEC	NAME	PG SEC
LANGANKI, DALE G.	01.17	LEAK, VANCE G & ARDELL L.	21.10	LIEN, CHARLES W & LORRAINE	10.08	LONG, LARRY E.	16.23
LANGE-MARSHALL-BAUDIN INC.	22.15	LEARN, DAN R & PATRICIA A.	34.08	LIEN, DENNIS	21.04	LONG, LEON E & CAROLINE A.	16.24
LANGE, ARTHUR C.	04.28	LEASE, GEORGE A & ELSIE E.	22.10	LIEN, DENNIS J & ANDREA	27.20	LONG, MATT H & DAWN M.	29.08
LANGE, JOHN J & MARJORIE C.	33.36	LEBAR, KEITH F & JANET	27.03	LIEN, DENNIS J & ANDREA R.	21.04	LONG, MILTON H & DOROTHY H.	29.08
LANGE, JOHN J & RICHARD D.	34.31	LEBAR, KEITH F & JANET	29.29	LIEN, JACK	27.20	LONG, STEVEN E & KARRI L.	16.30
LANGE, RICHARD D.	34.31	LEBLANC, VERNA C.	16.23	LIEN, JACK & ROBERTA	27.20	LONGWAY, DORIS	33.33
LANGE, ROBERT L & RONALD	27.26	LECHER, RICHARD E.	04.10	LIEN, JACK F & ROBERTA D.	27.21	LONGSHORE, DENNIS J & JUDY	27.16
LANGE, RONALD & ROBERT	27.26	LECHMAN, JAMES D & DIANE M.	01.21	LIEN, RONALD M.	30.33	LONGTINE, JOHN W.	23.10
LANGFORD, CHESTER R & BERNI	33.23	LEDIN, CINDY	23.05	LIER, RICHARD J & PATRICIA	34.33	LONGVILLE, GORDON J & DORIS	34.25
LANGFORD, JAMES P & SUSAN M.	26.34	LEDIN, STEVEN J & MARK E.	31.11	LIER, SANDRA J & NORMAN E.	29.01	LONGVILLE, GORDON J & DORIS	35.31
LANGFORD, JAMES P & SUSAN M.	27.20	LEDIN, TAMARA FRAWLEY	17.32	LIETHA, DONALD A & FAYE L.	22.35	LOOBY, LARRY E & JEANNE M.	15.20
LANGFORD, JOHN W & ELAINE	22.10	LEDoux, MICHAEL J & LUCIA L.	03.25	LIETHA, GENE O & VIRGINIA A.	16.24	LOOMIS, LEE B & JUDITH	06.18
LANGFORD, LORI A.	29.31	LEE, BERNARD F & MARY L.	01.04	LIMATTA, ROBERT I & WENDY	28.34	LOOMIS, TODD L & BRADLEY L.	06.18
LANHART, RICHARD D.	26.33	LEE, DAVID W & KAREN M.	30.31	LILJEBERG, DENNIS C.	13.02	LORD, ALBERT SR.	17.30
LANHART, RICHARD D & DIANNE	15.21	LEE, STUART J & CORRINE M.	11.25	LILJEGREN-HARVEY CONSTR.	24.06	LORD, EARL E.	17.30
LANSING, THOMAS A & KAREN A.	03.12	LEEF, MYRON E & SANDRA L.	27.34	LILJEGREN, RANDALL L & ROBE	29.31	LORD, J A.	17.30
LANTZ, LOWELL E & SHIRLEY M.	12.34	LEEF, ROBERT G & MARGARET J.	27.34	LIMA, JOHN A & ANN R.	38.25	LORD, J E.	17.30
LAO, ANTONIO L & LUZ P DR.	32.14	LEFFEL, CHARLES & GLADYCE	36.26	LIND, ANDREW K & NANCY	29.34	LORD, JOHN A & PATRICIA M.	03.24
LAO, ANTONIO L & LUZ P DR.	38.16	LEFFEL, SCOTT NORMAN	29.04	LIND, CLIFFORD L.	32.32	LORD, MAE EDITH	17.30
LAPINSKI, PHILIP	34.31	LEGGATE, WALTER W & MARILOU	26.25	LIND, DANIEL	21.02	LORENZ, WILLIAM F & ETTA J.	02.24
LAPOLE, N H.	35.31	LEGGATE, WALTER W & MARILOU	26.26	LIND, GREGORY L.	29.03	LORENZ, YVONNE G & ETTA T.	04.26
LAPOLE, NORMAN H.	35.28	LEGORE, CYNTHIA	17.30	LIND, KEITH R & WANDA M.	29.03	LORIMOR, BRUCE E.	21.10
LAPOLE, NORMAN H.	35.29	LEHMAN, ANDREW R & VICTORIA	15.26	LIND, NAOMI C.	34.36	LORR, GEORGE & BEATRICE JR.	22.25
LAPOLE, NORMAN H.	35.32	LEHMAN, BILL & MARILYN	02.14	LIND, WILLARD D & JANET M.	04.15	LOSCHKO, ADRIAN J & KATHLEE	11.03
LAPOLE, NORMAN H JR.	35.26	LEHMAN, FREDERICK A & ANNET	02.26	LINDAHL, BRADLEY JOHN	29.18	LOST RACE MOTORCYCLE CLUB	33.20
LARGENT, CHESTER C & ESTHER	26.27	LEHMAN, K P.	04.11	LINDAHL, GLEN R & CAROL	29.07	LOTT, EDW B & LOIS L.	32.13
LARGENT, DEAN A & CINDY L.	29.27	LEHR, GUY A & HELEN F.	20.03	LINDAHL, GLEN R & CAROL A.	28.02	LOTTIG, DUANE R & MARGOT A.	16.22
LARGENT, SCOTT A & COLLEEN	34.18	LEHR, WAYNE A & TERRI L.	35.30	LINDAHL, LANCE R.	29.17	LOUTSCH, PATRICK W & APRIL	05.24
LAROCCA, ROBERT V.	30.09	LEHTO, DARYL A.	34.36	LINDAHL, MARTHA L.	22.22	LOVE, DOUGLAS C & MARY G.	22.03
LAROCHELLE, DAVID N & EILEE	32.23	LEHTO, MARVIN D & TAMMY J.	28.22	LINDBERG, DANIEL L & THERES	32.22	LOVE, HAROLD F & STEPHANIE	22.10
LAROSE, AARON D.	22.21	LEHTO, MIRIAM	36.36	LINDBERG, DANIEL L & THERES	32.27	LOVE, HERBERT D & JOAN I.	04.05
LARSEN, DONALD K.	26.32	LEHTO, RODNEY M & BETTY A.	36.36	LINDBERG, GEORGE E.	22.10	LOVE, HERBERT D & JOAN I.	10.32
LARSEN, ELIZABETH R.	23.12	LEIBLY, EDWARD	03.26	LINDBERG, JAMES & EVELYN	01.04	LOVE, HERBERT D & JOAN I.	10.33
LARSEN, JEFFREY M.	20.01	LEIER, RONALD A.	07.36	LINDBERG, RICHARD A & ROBBI	34.26	LOVE, LUKE E.	22.22
LARSON, ALEX	28.35	LEIN, CLARK & NANCY JEFFRIE	11.02	LINDBERG, ROBERT D.	34.22	LOVE, ROGER I & JANICE F.	10.32
LARSON, ARNOLD D.	26.25	LEIN, SUSAN M (FREGON)	35.24	LINDBERG, THOMAS E.	38.09	LOVE, TIMOTHY R.	26.12
LARSON, AUGUST & LILA	26.21	LEINO, ARTHUR J & MARGOT V.	28.13	LINDBERG, THOMAS E.	38.10	LOZON, GERALD R & MICHAEL L.	04.20
LARSON, BRENT D & SHAWN I.	17.29	LEINO, STEVEN C & LONI S.	27.01	LINDBERG, TIMOTHY C & MARY	32.35	LUCAS, ARVEY	16.26
LARSON, BRUCE F & TAEKO A.	04.17	LEISCH, JON A.	02.09	LINDBLAD, EDMOND G.	20.14	LUCAS, DALE W.	27.26
LARSON, CHARLES A & MARJORI	34.36	LEITH, ROBERT T & LAUREN S.	22.10	LINDBLAD, ELWOOD & JACK & L.	32.13	LUCAS, EDWARD JOHN	16.26
LARSON, CLARENCE W.	01.27	LEJEUNE, BETTY J.	16.16	LINDE, RAYMOND & PATRICIA	05.21	LUCAS, JAMES E & ANNA J.	16.08
LARSON, DANIEL & SUE E.	20.12	LEJEUNE, JOHN R & LAURA K.	10.06	LINDELOF, DONALD J & PATRIC	26.24	LUCAS, TODD M & CONNIE F.	22.26
LARSON, DAVID L & MARY E.	33.11	LELAND, SANDRA & KENNETH J.	04.04	LINDELOF, DONALD J & PATRIC	27.19	LUCIUS, HALLOCK R & DOUGLAS	10.01
LARSON, DAVID W & LEONA	27.25	LEMANSKI, JOHN R.	11.36	LINDELOF, HERBERT	20.14	LUCIUS, LOREN	16.12
LARSON, DE LOY D & SHELLEY F.	02.07	LEMAY, WILLIAM A & JANICE	26.09	LINDELOF, HERBERT	26.13	LUCIUS WOODS STATE PARK DOU.	16.25
LARSON, DEO W & CAROL A.	19.01	LEMIER, BETTY M.	20.06	LINDELOF, HERBERT & CAROLYN	26.24	LUEBKE, KENT	02.11
LARSON, DEO W & CAROL A.	26.33	LEMKE, DAVID M & BEVERLY B.	32.14	LINDELOF, HERBERT & CAROLYN	27.18	LUEBKE, KENT	02.12
LARSON, ELWOOD H & JANET E.	18.13	LEMKE, DUANE & GLORIA	16.02	LINDELOF, RICHARD H.	26.13	LUEDTKE, FRANK J.	22.27
LARSON, GARY L & CAROL H.	33.25	LEMKE, DUANE G & GLORIA	23.23	LINDEN, JARRY & LARRY & A D.	17.01	LUKENS, PAUL W & DEBRA K.	36.12
LARSON, GEORGE A & MARY L.	27.11	LEMKE, EUGENE & MARY	09.34	LINDER, JOHN B & JUDITH M.	12.34	LULOFF, DOUGLAS L.	04.27
LARSON, GEORGE R & ELNA M.	24.06	LEMKE, KENNETH H.	38.16	LINDGREN, DARIN S.	36.31	LUND, BARBARA J.	33.30
LARSON, GERALD A & DIANE M.	33.28	LEMKE, PETER B.	38.16	LINDGREN, LEE D & JACK O.	36.31	LUND, GLENN H.	14.02
LARSON, GERALD W & DONNA K.	26.19	LEMMERMAN, DARRIN K & MARCI	19.01	LINDQUIST, CURTIS	01.01	LUND, JAMES A & VIVIAN W.	04.17
LARSON, HAROLD E.	27.09	LEMMERMAN, RANDALL D.	19.11	LINDQUIST, JOHN W & PATRICI	26.26	LUND, MILLIE BUDNICK	16.24
LARSON, JAMES N & RUTH M.	05.29	LEMON, MICHAEL R.	28.08	LINDQUIST, KEVIN J & JOELLA	26.34	LUNDBERG, JAMES L.	20.13
LARSON, JEFFREY L & ROSALYN	27.03	LEMONS, DOUGLAS M & SANDRA	34.31	LINDQUIST, KYLE B.	32.12	LUNDBERG, JAMES L & RITA L.	20.35
LARSON, JOHN M & CHERYL A.	27.13	LENFESTY, FREDERIC J & MAR	36.23	LINDQUIST, VERNON S.	26.35	LUNDBERG, KENNETH & JACK	34.34
LARSON, K.	29.27	LENTZ, JEFFREY & DOROTHY	35.27	LINDSTROM, RHODA	32.32	LUNDBERG, MIKE & MONICA	31.27
LARSON, KURT E & CHERYL A.	10.10	LENZEN, MICHAEL G & JOSEPH	06.22	LINDUS, KEVIN P & EMILY	01.33	LUNDBERG, MIKE & MONICA	31.34
LARSON, LYNN A & A BERNICE	02.14	LEONE, LOUIS & BARBARA	36.01	LINK BROS INC.	04.29	LUNDBERG, RITA G.	04.17
LARSON, LYNN A & BERNICE A.	02.23	LEPAGE, STEVEN M & SHERRY L.	33.31	LINK BROS INC.	30.29	LUNDBERG, ROBERT & IRENE	18.25
LARSON, MICHAEL J & JONI J.	17.18	LEPPALA, AXEL R.	36.15	LINK BROS INC.	30.32	LUNDBERG, TERRY L.	29.08
LARSON, PAUL S & JENNIE L.	26.23	LEQUE, CAROL SUE & LOUIS H.	09.24	LINK RECREATIONAL INC	04.34	LUNDBERG, WILLIAM I.	29.07
LARSON, PHILIP F.	22.23	LEQUE, GERALD A & KAREN F.	09.13	LINK RECREATIONAL INC	04.35	LUNDBERG, WILLIAM I.	29.16
LARSON, ROLAND K & DARLENE	17.29	LEQUE, LOUIS H & CAROL SUE	09.16	LINK, JAY E.	04.28	LUNDE, ANTONIUS	29.11
LARSON, SCOTT H.	29.30	LEQUE, LOUIS H & GERALD A.	10.17	LINK, JOHN E.	04.32	LUNDEEN, DONALD & EVELYN	28.18
LARSON, STEVEN L.	01.35	LEQUE, LOUIS H JR.	09.16	LINK, ROBERT & JOHN	04.32	LUNDEEN, DONALD R & EVELYN	28.08
LARSON, TERRY & ANNETTE	29.01	LERAA, IONE H.	30.33	LINK, ROBERT W.	05.12	LUNDEEN, JAMES P.	28.12
LARSON, THOMAS G & PATRICIA	05.28	LESAGE, THOMAS F & JEAN M.	26.33	LINK, ROBERT W.	12.01	LUNDEEN, JOHN E & YVONNE M.	28.12
LARSON, WILLIAM	27.02	LESKE, JIMMELA M.	22.05	LINK, ROBERT W.	12.12	LUNDEEN, MARY	28.12
LARSON, WILLIMA & TRACEY	33.31	LESLIE, ROGER JOHN	22.04	LINSTROTH, MARGARET L.	07.28	LUNDEEN, MICHAEL R & AIMEE	29.03
LARSSON, ANN S.	29.10	LETOURNEAU, ROGER & EVELYN	31.07	LINSTROTH, MARGARET L (TRUS	07.15	LUNDEEN, NEAL R & DIANE M.	01.20
LASCHINGER, WAYNE D & PHYLL	34.32	LETSOS, JOHN M & JANICE M.	17.20	LINTULA, ELMER	33.12	LUNDEEN, RICHARD M & JUDITH	23.06
LATSCHER, ROBERT E & DEBRA	04.21	LETSOS, PAUL J.	33.07	LINTULA, ELMER	35.18	LUNDGREN, HAROLD W & HELEN	02.17
LATTERY, MICHAEL D & ELIZAB	34.36	LETTENSTROM, DEAN R & NANCY	28.30	LINTULA, JON E.	28.26	LUNDGREN, JONATHON & CINDY	23.05
LATVALA, BETH A.	16.10	LEUDKE, JOYCE	35.35	LIPPAI, PETER R & NANCY L.	32.34	LUNDGREN, KENNETH L & BEVER	34.06
LATVALA, RANDALL C.	16.15	LEVANPA, FRANK	37.33	LIPPAI, VINCENT G.	26.36	LUNDGREN, SANFORD W & SUSAN	02.04
LATVALA, TIMOTHY & AMY R.	33.30	LEVANPA, SIGRID	37.34	LISDAHL, MARK A & DEBRA L.	35.17	LUNDHOLM, EUGENE T.	04.09
LAUBER, HENRY M & MARGE	04.27	LEVANPA, SIGRID J.	37.31	LISDAHL, THOMAS E & KATHY M.	20.11	LUNDOQUIST, MILDRED	32.35
LAUER, ROY P.	02.18	LEVANGER, LARRY R & GAIL H.	26.33	LISTER, DAVID H & GWEN A.	18.13	LUNDOQUIST, THOMAS & PEGGY	23.01
LAUGHLIN, DEL R.	17.31	LEVANGER, LARRY R & GAIL H.	26.34	LITCHE, CHRISTIAN F.	04.15	LUNDSTROM, AGNES	25.10
LAUMER, STEPHEN P.	20.19	LEVENS, DONALD G.	24.07	LITCHE, CHRISTIAN F.	26.06	LUNDSTROM, VICKING	25.10
LAUNDERVILLE, ALLEN D & RUB	13.12	LEVIN, PATRICIA S & THOMAS	26.11	LITCHE, JAMIE L (CARLSON)	27.19	LUNKE, DORIS	34.33
LAURO, MARY M.	09.20	LEVINE, LOWELL A & TERESA M.	28.17	LITTLE, BONITA J.	11.33	LUOMA, GEORGE E.	35.35
LAURVICK, CLAYTON	32.11	LEVINE, RUSSELL H & CAROL	28.17	LITTLE, BYRON E.	35.10	LUOMA, PATTE A.	02.13
LAURVICK, CLAYTON	32.12	LEVINE, STEVEN E & LINDA M.	36.11	LITTLE, GARRETT O & MARSHA	28.08	LUOMI, RUSSELL L.	28.27
LAURVICK, CONRAD A.	32.12	LEVINGS, ERVIN F & KEITH D.	34.03	LITTLE, GUY F & JUDITH JR.	16.13	LUOSTARI, BRADLEY R.	35.15
LAVALLEY, GARY J.	14.12	LEWAN, ELMER	30.12	LITTLE, JUDY J & WILLIAM J.	29.04	LUOSTARI, BRIAN L.	35.15
LAVALLEY, GARY J & JOYCE	28.34	LEWAN, ELMER R.	34.35	LITTLE, JUNE E.	29.04	LUOSTARI, GUST LARRY	35.03
LAVALLEY, GARY L & LUANN M.	14.12	LEWIS, HARRY W.	32.34	LITTLE, WESLEY T & BONNIE J.	28.34	LUOSTARI, GUST LARRY	35.09
LAVALLEY, GEORGE	14.12	LEWIS, JOHN J & EILEEN P.	27.34	LITTLE, WESLEY T & BONNIE J.	28.35	LUOSTARI, GUST LARRY	37.34
LAVERTIERE, BRIAN A.	26.25	LHEUREUX, GEORGE A.	08.31	LITTLE, WESLEY T & VICTORIA	29.04	LUOSTARI, JOHN	35.03
LAVERING, PATTI E.	26.24	LHEUREUX, GEORGE A & LOIS	02.08	LIVINGSTON, BERNARD F.	19.20	LUOSTARI, JOHN	37.34
LAVOY, JACK J.	03.23	LHEUREUX, LOIS Y.	01.05	LIVINGSTON, CHAD D & DANNA	23.03	LUOSTARI, JOHN	37.34
LAWLER, EDNA	05.09	LIAUTAUD, JAMES P & GRAZINA	04.28	LIVINGSTON, CHAD D & DANNA	30.01	LUOSTARI, JOSHUA	37.34
LAWLER, EDNA	05.10	LICHTENWAINER, DEBRA LYNN	30.29	LIVINGSTON, DENNIS B.	19.20	LUOSTARI, LARRY	35.09
LAWLER, GERALD	23.30	LIDBERG, DARYL J.	11.25	LIVINGSTON, JOHN A.	19.20	LUOSTARI, LARRY & PATRICIA	35.15
LAWLER, JOHN	05.02	LIDBERG, RICHARD G & BETTY	11.36	LIVINGSTON, JOHN A & CLAUDE	19.20	LUOSTARI, LARRY G.	35.10
LAWLER, JOHN	05.11	LIDBERG, TIMOTHY G.	11.36	LIVINGSTON, MARCAL B.	19.20	LUOSTARI, MARVIN J & ROSE	37.27
LAWLER, JOHN R.	10.36	LIDELL, LOIS	16.01	LIVINGSTON, ROGER L.	19.20	LUOSTARI, RONALD & PAULA	35.15
LAWLER, LYNDA J.	35.14	LIEBAERT, MARK E.	28.08	LJ & GH ENTERPRIZES	22.06	LUOSTARI, SCOTT A & VERONIC	35.20
LAWLER, MICHAEL R & KAREN R.	29.26	LIEBAERT, MARK E.	28.09	LOCKE, CHARLOTTE	12.27	LURY, BRUCE A & BONNIE J.	29.21
LAWLER, PATRICK M & THOMAS	22.12	LIEBAERT, MARK E & CORA L.	28.05	LOGAN, WILLIAM C.	33.23	LUSIKKA, LOREN V.	29.04
LAWRENCE, GEORGE D.	33.29	LIEBAERT, MARK E & CORA L.	28.08	LOHSE, JOHN A & DARLEEN C.	32.22	LUSTIG, PATRICK J & JENNIFE	29.32
LAWRENCE, SCOTT & SARAH	32.27	LIEBENTHAL, ERVIN E.	27.03	LOISELLE, WILLIAM J JR.	12.35	LUTGEN, GREGORY S.	34.01
LAWSON, RICHARD A.	31.07	LIEBLE, JON C.	26.33	LOMOE, RICHARD A & PATRICIA	03.24	LUTZ, PATRICIA	22.21
LEACH, DONALD	16.30	LIEBLE, JON C.	28.10	LONCZAK, CHESTER J & JOAN F.	34.12	LYNCH, FRANCIS M & FLORENCE	34.34
LEACH, RICHARD J.	25.11	LIEBLE, JON C.	32.13	LONCZAK, CHESTER J SR.	34.25	LYNN, RICHARD E.	21.02
LEACH, RICHARD J & JUNE C.	25.14	LIEBLE, KATHLEEN J.	33.33	LONCZAK, STACY J.	33.12	LYONS, JERRY S & TONI M.	32.30
LEAFGREN, RAYMOND E & DARLE	26.35	LIEDL, BERNARD & SHIRLEY	11.11	LONG, JAMES B & SANDRA L.	10.10		

LAND OWNERS INDEX

NAME	PG SEC	NAME	PG SEC	NAME	PG SEC	NAME	PG SEC
LYSDAHL, VELMA A.....	26.27	MARTIN, JOHN.....	36.01	MCDONALD, ROSEMARIE I.....	15.26	MEYERS, KENNETH M & MARY T.....	21.31
LYSTIG, MORRIS.....	16.31	MARTIN, JOHN.....	36.02	MCDONOUGH, BRIAN E & JO ANN.....	34.26	MEYERS, MARY T & DAVID G.....	20.01
*** M ***		MARTIN, JOHN.....	38.35	MCFADDEN, MARY M.....	12.31	MEYETT, JOHN P.....	17.32
M & I FIRST NATL BANK.....	29.24	MARTIN, JOHN & JUANITA.....	38.36	MCFAY, DANIEL & DONNA.....	12.15	MEYSMAN, GARY N & LINDA M.....	26.15
MAAS, HARVEY L & LYNN C JR.....	35.04	MARTIN, JOHN & JUANITA.....	38.35	MCGEE, MARK.....	22.10	MEYSMAN, PHILLIP & KENNETH.....	35.17
MAAS, ROBERT W.....	17.29	MARTIN, KIRK W.....	35.32	MCGLOTHLIN, RICHARD & KAREN.....	02.07	MEYSMAN, VICKIE LANE.....	21.01
MAAS, ROBERT W & KATHRYN M.....	17.29	MARTIN, LARRY W & PAMELA K.....	22.28	MCGOWAN, DOYLE H & DARCEY.....	26.17	MICHAELSON, DUANE C.....	08.30
MAAS, ROGER & SHARON.....	25.35	MARTIN, LAUREL A.....	27.20	MCGRATH, THOMAS P & LAURIE.....	29.07	MICHALEK, ROBERT C.....	05.27
MACCOUX, ROBERT A & CATHY E.....	26.35	MARTIN, MICHAEL M & CARLA F.....	29.11	MCGRAW, JAMES A & MARY ANN.....	32.34	MICHALEK, ROBERT C.....	05.34
MACDONALD, R J & MARY F.....	04.01	MARTIN, RANDALL W.....	27.20	MCGREEVY, ROBERT C & RICHARD.....	04.17	MICHALEK, ROBERT C & RITA M.....	05.34
MACHAJ, ANTHONY & CATHERINE.....	26.36	MARTIN, ROBERT E & RACHEL.....	32.27	MCHUGH, RICHARD W.....	28.19	MICHALEK, THOMAS R.....	05.27
MACK, KEITH E & PHYLLIS.....	16.01	MARTIN, ROY F & BONITA L.....	28.02	MCLIVANE, DONALD.....	38.32	MICHALSKI, MICHAEL J.....	15.25
MACK, RALPH B & KENNETH S.....	20.31	MARTIN, ROY F & BONITA L.....	34.35	MCKAY, BONNIE J.....	20.07	MICHALSKI, RAYMOND A.....	30.28
MACK, VIOLA J.....	02.07	MARTIN, TERRY R.....	27.27	MCKEE, DIANA L.....	16.26	MICHAUD, BRIAN W.....	36.16
MACKENZIE, HUGH & SHIRLEY.....	34.22	MARTIN, TERRY R & RANDALL W.....	21.17	MCKEEVER, ROGER C.....	01.34	MICHELA, VIRGINIA.....	20.08
MACKAY, DALE F & MARLENE S.....	36.02	MARTIN, TERRY R & SUSAN A.....	27.21	MCKENNA, JACK & MARGARET L.....	26.22	MICHELA, VIRGINIA.....	21.07
MACKAY, DONALD/DAVID/SUE.....	34.07	MARTIN, THOMAS R.....	16.26	MCKENNA, KEVIN P & CYNTHIA.....	26.21	MICHOG, NANCY.....	28.03
MACKAY, KURTIS D.....	28.27	MARTIN, JOHN P & DONNA M.....	04.05	MCKENNA, MARY JO.....	26.21	MICKELSON, JEFFREY S & FAYE.....	20.14
MACKIE, KEVIN D & SHEILA A.....	36.13	MARTINSON, GERALD L & L J.....	30.01	MCKENZIE, CHRISTOPHER S.....	34.25	MICKELSON, MALCOLM.....	11.12
MACKIE, KIM M.....	33.18	MARTINSON, WILLIAM E & SARA.....	17.18	MCKENZIE, JAMES E.....	14.13	MICKELSON, ROBERT B & KAREN.....	26.24
MACLELLAN, COLIN.....	10.12	MARTY, GORDON F & EUNICE G.....	11.30	MCKENZIE, NEIL D.....	02.24	MICKENDROW, EDW & LUCILLE.....	28.07
MACLELLAN, COLIN J.....	10.14	MARVIN, FRANK & HELEN & FRA.....	16.24	MCKENZIE, RODERICK G & BAR.....	04.22	MIDDLETON, GAIL & BETTY.....	27.28
MACQUARRIE, WALTER N & SHAR.....	22.23	MARY E HOBERG DISCLAIMER TR.....	13.12	MCKERCHER, ELMER D.....	16.29	MIDDLETON, GAIL B.....	27.28
MACQUARRIE, WALTER N & SHAR.....	22.26	MASHEK, JEROME R.....	05.14	MCKINNEY, DENNIS R.....	08.33	MIDDLETON, GAIL B & BETTY A.....	27.22
MADSEN, ANITA E.....	11.14	MASON, DAVID R.....	23.17	MCLAFFERTY, PATRICK.....	26.12	MIDDLETON, MICHAEL D & TRAC.....	33.33
MADSEN, GALE A.....	25.36	MASSACK, JOHN E & ROBERTA L.....	36.18	MCLAFFERTY, PATRICK.....	26.13	MIDDLETON, WAYNE B.....	27.28
MADSEN, HARRY J & KATHLEEN.....	32.13	MASSIER, DANIEL R & DAWN.....	36.05	MCLAIN, WAYNE D & SHIRLEY.....	01.32	MIDTHUN, VERNON G & ARNISS.....	05.29
MADSEN, JOHN H & JEAN M.....	33.11	MASSIER, RICHARD E & PHYLLIS.....	35.02	MCMAHON, GARY A.....	18.24	MIDWEST FOREST PRODUCTS CO.....	21.18
MADZAS, MICHAEL & ELIZABET.....	23.13	MASSIER, RICHARD E & PHYLLIS.....	35.11	MCMAHON, JOHN W & MADELYN.....	34.08	MIDWEST FOREST PRODUCTS CO.....	21.19
MAGERL, GILBERT A & MAXINE.....	35.20	MASSIER, RICHARD E & PHYLLIS.....	35.13	MCMARTIN, MICHAEL J & PAULI.....	04.28	MIESBAUER, THOMAS E.....	28.06
MAGNUSON, HERBERT E & VERNA.....	26.32	MASTAW, THOMAS & SANDRA.....	27.03	MCMEEKIN, FREDERICK D.....	26.22	MIESEN, ROBERT.....	16.24
MAGNUSON, JOHN H & SHIRLEY.....	30.14	MATA CZYNSKI, ROBERT R.....	33.10	MCMULLEN, IRVING L.....	21.15	MIESEN, ROBERT C & CAROL A.....	10.01
MAGNUSON, KENNETH.....	30.14	MATALIK, THOMAS.....	23.26	MCMULLEN, JOHN R & JOANNE C.....	22.06	MIHALAK, AGNES.....	28.01
MAGNUSON, RICHARD E & CINDY.....	26.32	MATEJU, JOHN C & E LOUISE.....	17.19	MCMULLEN, WILLIAM B.....	05.02	MIHALAK, AGNES.....	34.36
MAGON, CHESTER.....	12.12	MATESKI, JOSEPH & FLORENCE.....	05.01	MCMULLEN, WILLIAM B.....	21.15	MIHALAK, DONALD & JOANN.....	28.01
MAHANNA, PATRICK A & THELMA.....	34.08	MATHEWS, RALPH C & WILLIAM.....	04.13	MCNAMARA, PATRICK.....	06.06	MIHALIK, DUANE D & LYNNE M.....	27.21
MAHONEY, JAMES M & TERESA A.....	07.33	MATISKI, THOMAS JOHN.....	26.30	MCNAMARA, PATRICK M & SHANN.....	06.04	MIHNA, WILLIAM P & JUDITH L.....	08.29
MAINS, CHRIS & LOTTIE E.....	26.19	MATLACK, HOWARD E & K L.....	23.10	MICNAUGHTON, KATHRYN A & SCO.....	32.14	MIKEL, KEVIN M & SUSAN K.....	26.33
MAIRE, PAUL R.....	26.05	MATLACK, HOWARD E & KRISTIN.....	23.02	MICNAUGHTON, VIRGINIA S.....	33.20	MIKKOLA, EMIL.....	36.22
MAJERLE, GERRI A.....	16.01	MATSON, MELVIN L & SUSAN A.....	19.10	MICNAUGHTON, VIRGINIA S.....	33.29	MIKKOLA, RICHARD.....	35.26
MAKELA, AILIE.....	36.18	MATTHIAS, VILAS M & GLADYS.....	04.20	MCNEAL, NORMA HALONEN.....	34.08	MIKKOLA, RICHARD E & BERTHA.....	35.24
MAKELA, CLEO L.....	01.33	MATTHIAS, VILAS M & GLADYS.....	04.21	MCNEEL, JAMES J.....	32.30	MIKKOLA, RICHARD E & BERTHA.....	35.25
MAKELA, DENNIS & KENNETH.....	35.35	MATTILA, HELEN J MIKROT.....	27.12	MCNEEL, JAMES J.....	32.31	MIKKOLA, RICHARD E & BERTHA.....	35.26
MAKELA, DENNIS K.....	35.35	MATTILA, JOSEPH P & MARY K.....	35.34	MCNEIL, JOHN C.....	38.26	MIKKOLA, RICHARD E & BERTHA.....	35.35
MAKELA, KENNETH.....	29.10	MATTISON, JAMES L & DIANA L.....	27.35	MCNEIL, JOHN C.....	38.27	MIKKOLA, RICHARD E & BERTHA.....	35.36
MAKELA, KENNETH & ELLEN.....	29.10	MATTISON, LAWRENCE J & GRET.....	27.21	MCNUTT, WILLIAM D.....	14.06	MIKROT, MICHAEL & JACQUELIN.....	27.14
MAKELA, KENNETH S.....	29.15	MATTS, ALVIN.....	10.19	MCQUADE, BRUCE J.....	23.30	MIKROT, MICHAEL I.....	27.01
MAKELA, KENNETH S.....	35.34	MATTSON, ALFRED & MELVIN.....	35.25	MCSHANE, SHELLY A.....	32.33	MIKROT, MICHAEL I.....	27.11
MAKELA, KENNETH S & ELLEN C.....	29.03	MATTSON, ALICE M & CLARENCE.....	26.05	MC SHEA, THOMAS J.....	01.08	MIKROT, MICHAEL I.....	27.12
MAKELA, MARY A.....	36.16	MATTSON, ARTHUR.....	35.25	MEALS, STEPHEN K.....	30.07	MIKROT, MICHAEL I & JACQUEL.....	27.12
MAKELA, RANDY L & LISA M.....	36.30	MATTSON, AUNE E.....	36.18	MEDVED, MICHAEL E.....	16.02	MIKULICH, MICHAEL J & MARY.....	09.16
MAKI, AALE E.....	36.26	MATTSON, CECIL L & LEONARD.....	28.04	MEDVED, MICHAEL E.....	17.31	MILAVITZ, LLOYD.....	28.14
MAKI, BETTY JANE.....	36.36	MATTSON, CLARENCE JR.....	28.36	MEGA, THOMAS.....	20.14	MILCHESKY, DOROTHY E.....	20.06
MAKI, BEULAH M.....	22.21	MATTSON, CLARENCE O & ALICE.....	26.05	MEIER, DANIEL F & KATHERINE.....	11.16	MILCHESKY, DOROTHY E.....	20.07
MAKI, DAVID P & LINDA V.....	22.21	MATTSON, CLARENCE O SR.....	26.05	MEIER, DANIEL F & KATHERINE.....	11.17	MILCHESKY, FRANK J.....	20.08
MAKI, HARVEY J.....	15.06	MATTSON, CLIFFORD A & MARY.....	36.30	MEIER, HAROLD S & PAULETTE.....	32.26	MILCHESKY, JAMES R.....	26.14
MAKI, HOWARD E.....	36.21	MATTSON, CLINTON G & ROXANN.....	35.34	MEIEROTTO, STEPHEN T.....	26.29	MILCHESKY, THOMAS & SHIRLEY.....	28.14
MAKI, HOWARD E.....	36.28	MATTSON, DONALD W.....	34.01	MEIEROTTO, THOMAS T & KAREN.....	13.04	MILCHESKY, VINCENT.....	20.08
MAKI, JEFFREY.....	36.12	MATTSON, DONALD W & JEFFREY.....	34.01	MEINEN, KEVIN G.....	10.06	MILES, FRANK W.....	19.36
MAKI, WM J & ANITA E.....	28.10	MATTSON, DONALD W & KAY A.....	26.05	MEINKE, NORMAN F.....	07.36	MILES, TERRI F.....	33.15
MALEC, FRANK A & BETTY M.....	23.29	MATTSON, EDITH & HAROLD.....	28.33	MEITZNER, EMIL E.....	15.16	MILFAJT, MARILYN P.....	19.10
MALEC, FRANK A & BETTY M.....	23.30	MATTSON, JAMES E.....	36.13	MEITZNER, EMIL H & AUDREY.....	16.34	MILINKOVICH, RICHARD A & RA.....	32.25
MALEC, GERALD A & DAWN R.....	28.31	MATTSON, LOWELL D.....	28.06	MEITZNER, GEORGE.....	16.28	MILLER, BRUCE & BEVERLY.....	30.12
MALEC, RONALD R.....	28.31	MATTSON, MARTIN.....	35.23	MEITZNER, LEONARD J.....	16.33	MILLER, CHARLES D & PATRICI.....	29.25
MALEY, ERIC.....	01.32	MATTSON, MARTIN O.....	35.25	MELANSON, MARVIN C.....	31.24	MILLER, DEAN E & WENDY L.....	32.31
MALEY, ERIC.....	01.33	MATTSON, MARVIN N.....	36.13	MELCHER, PETER.....	36.24	MILLER, ELAINE.....	22.03
MALEY, ERIC & SELMA L.....	01.29	MATTSON, MICHAEL B.....	34.01	MELLER, ANNA M.....	22.30	MILLER, FRANCES M.....	11.09
MALINOSKI, ROBERT S & LYNNE.....	33.08	MATTSON, PAUL R.....	29.22	MELLER, JOHN A.....	22.20	MILLER, JEFFREY E.....	11.26
MALLOY, PATRICIA.....	23.32	MATTSON, PEGGY L.....	27.30	MELLER, JOHN A & CHERYL J.....	22.26	MILLER, JOHN E & CATHY JR.....	38.14
MALONE, JOHN M & KAREN M.....	11.26	MATTSON, RICHARD J.....	28.33	MELLER, JOSEPH M & MARY.....	16.14	MILLER, KENNETH H.....	26.09
MALYUK, KATHRINE A.....	28.05	MATTSONS, CAMP INC.....	07.28	MELLER, JOSEPH M & MARY.....	22.26	MILLER, KENNETH L.....	19.33
MANCINI, MICHEL.....	26.04	MATUSHEK, BETTY J.....	27.35	MELLER, WILLIAM G & JANIS L.....	22.29	MILLER, KENNETH W & REBECCA.....	28.19
MANDELIN, DONALD A & LOIS.....	22.26	MATYK, JACOB J.....	24.18	MELLER, WILLIAM G & JANIS L.....	30.32	MILLER, LEE A & WIDLA M.....	37.35
MANDELIN, WILLIAM.....	38.15	MATZKE, RUDOLF W & AVIS M.....	05.14	MELLER, WILLIAM H.....	30.29	MILLER, LOUIS.....	26.21
MANITOU FALLS COOP WATER AS.....	26.27	MATZKE, RUDOLF W & AVIS M.....	05.23	MELLGRÉN, E M JR.....	14.18	MILLER, MARK H & SANDRA K.....	29.17
MANLEY, SUSAN J.....	25.01	MATZKE, RUDOLPH M.....	16.19	MELTON, ALONZO L & PATRICIA.....	15.22	MILLER, MICHAEL C & CHERI R.....	27.28
MANN, PETER C.....	37.34	MAULA, ALBERT.....	33.32	MELTON, ALONZO L & PATRICIA.....	15.27	MILLER, NATALIE C.....	28.16
MANN, WILLIAM L & JUDITH S.....	24.06	MAULA, ALBERT R.....	33.29	MELTON, DAVID A & JENNIFER.....	17.17	MILLER, OTTO A & LUCILLE S.....	29.27
MANOR, ROBERT L & RUTH C.....	33.30	MAY, WILLIAM W.....	33.30	MELTON, LEROY A & JUDY.....	16.32	MILLER, PATRICIA K.....	34.18
MANOR, WILMA C.....	22.29	MAYER, DONALD C.....	10.16	MELTON, SCOTT E.....	15.26	MILLER, RANDALL T.....	27.10
MANZ, CHLOE M.....	30.24	MAYFIELD, BYRON E & KIMBERL.....	26.15	MENEREY, JOHN C.....	37.25	MILLER, RAY A & ARLIS.....	22.02
MAPLE SCHOOL DISTRICT.....	29.04	MCCAIN, CLYDE S.....	20.19	MENGLER, DAVID L/MARY/STEVE.....	24.07	MILLER, RICHARD J & JANA D.....	27.36
MARANATHA ACADEMY INC.....	26.03	MCCARTHY, MARY A.....	30.01	MENTON, DAVID L & VICKY D.....	22.21	MILLER, ROBERT C.....	36.30
MARAS, NICK.....	29.04	MCCAUZ, RICHARD C & AMY VIR.....	12.35	MERCADO, CATHERINE M.....	16.11	MILLER, ROXANNE M & ALBERT.....	23.30
MARAVICK, BETTY P.....	32.30	MCCCLAY, LLOYD A.....	33.22	MERGES, JOSEPH J & MARGARET.....	36.13	MILLS, THOMAS B.....	32.12
MARAVICK, JOHN T.....	32.30	MCCONAUGHEY, BRADLEY R & JO.....	12.34	MERLA, GORDON & PHYLLIS.....	36.16	MILTON, FRANK B.....	14.02
MARCHAND, MARTHA M.....	04.15	MCCONKEY, DONALD E & NANCY.....	01.33	MERRIFIELD, MILLER R.....	01.32	MIREAU, LLOYD & LANCE.....	02.16
MARKON, CLYDE & CARL & STEV.....	27.29	MCCONKIE, DARWIN & RUTH.....	35.26	MERRITT, ELENORE E.....	16.02	MISSINNE, ALVIN R & MARJORIE.....	27.02
MARKON, DENNIS P.....	33.23	MCCONNELL, ROBERT L.....	26.14	MERRITT, KEVIN W & RAINEE L.....	32.34	MISSINNE, FRANK J.....	27.22
MARKON, RONALD G & AUDREY L.....	29.03	MCCONNELL, ROBERT L & SHIR.....	20.14	MERTES, DALE J.....	34.07	MISSINNE, FRANK J & ELNA I.....	26.25
MARMORINE, BRIAN G.....	25.25	MCCONNELL, TERESA A.....	27.23	MERTES, DONALD C.....	28.33	MISSINNE, FRANK J & ELNA L.....	26.25
MAROLT, MICHAEL & MARY J.....	04.05	MCCOY, MERLYN & BARBARA.....	29.08	MERTZ, JULIA.....	14.06	MISSINNE, FRANK J & ELNA L.....	27.28
MARQUARDT, WILLIAM J.....	26.12	MCCREARY, WILLIAM & BONNIE.....	04.10	MERTZ, KENNETH C.....	30.04	MISSINNE, FRANK J & ELNA N.....	28.31
MARSH, LESTER G & NANCY M.....	30.06	MCCUMBER, CHARLES & ROXANNE.....	12.32	MERTZIG, JAMES & BEULAH.....	16.26	MISSINNE, ROBERT.....	34.32
MARSHALL, EINERE C.....	03.24	MCCUMBER, HELEN T.....	12.31	METCALFE, JAMES R.....	25.25	MISSINNE, ROBERT D.....	34.31
MARSTIK, ANTON.....	23.03	MCCUMBER, JAMES M & SARA A.....	12.32	METERAUD, MICHELLE M & TODD.....	36.13	MITCHELL, AGNES E.....	22.12
MARTELL, TRINA M.....	33.24	MCCUMBER, RICHARD E.....	12.32	METERAUD, PATRICK E.....	23.13	MITCHELL, DALE A & JAN P.....	08.30
MARTEN, RANDOLPH L & CHRIST.....	36.26	MCCUSKER, BRIAN J & JANINE.....	27.18	METERAUD, PATRICK E.....	34.04	MITCHELL, DOROTHY.....	16.14
MARTENS, JEFFREY D & DONALD.....	18.33	MCCUSKER, JAMES A & SHARRO.....	27.18	METERAUD, SCOTT.....	34.04	MITCHELL, LUCY M.....	16.27
MARTENS, ROGER H & PEARL E.....	11.28	MCCUSKEY, DOUGLAS.....	16.23	METRY, ROBERT J & ALESIA W.....	08.31	MITCHELL, ROBERT R.....	23.30
MARTI, ELMER.....	18.13	MCCUSKEY, MARTIN & ANGELA.....	20.07	METZINGER, JOSEPH & MARY.....	21.06	MITCHELL, ROBERT W & MARIE.....	15.23
MARTIN, CURTIS W.....	28.16	MCDANIEL, MRS R B.....	28.33	METZINGER, JOSEPH & MARY.....	27.31	MITCHELL, ROBERT W & MARIE.....	15.26
MARTIN, DAVID J.....	28.15	MCDERMOTT, CHARLES L & PAT.....	03.24	MEYER, CARLETON C.....	30.26	MOBERG, JEFFREY R & ERIC C.....	08.13
MARTIN, DAVID J.....	28.16	MCDERMOTT, CHARLES L & PAT.....	03.26	MEYER, CARLETON C.....	30.27	MOCK, ERIKA.....	28.36
MARTIN, EDWARD M.....	28.02	MCDERMOTT, JOSEPH B & EVEL					

LAND OWNERS INDEX

NAME	PG	SEC	NAME	PG	SEC	NAME	PG	SEC	NAME	PG	SEC
MOEN, LEONARD	19	11	MURPHY, WILLIAM P.	29	08	NESLEY, DEAN F & MARCIA L.	04	21	O'BRIEN, GERALDINE L.	24	18
MOEN, LEONARD C & ROSE	19	11	MURPHY, WILLIAM P & CAROL J.	29	08	NESS, BARRY G & DEBRA J.	32	14	O'BRIEN, MARTHA H.	24	07
MOEN, PHYLLIS M.	26	10	MURRAY, JEFFREY D & LORI J.	20	07	NESS, RANDAL C & BRENDA L.	33	15	O'BRIEN, ROB T.	33	30
MOEN, RAYMOND C & PHYLLIS	26	16	MURRAY, PAUL R.	28	30	NESTRUD, KEVIN F & LORI B.	26	21	O'CONNELL, DANIEL	34	07
MOEN, RONALD J & LINDA L.	26	10	MURRAY, PAUL R.	28	31	NETT, ROBERT A & CAROL J.	34	07	O'CONNELL, LINDA N.	21	09
MOEN, SADIE	25	35	MURRAY, PAUL R.	28	32	NEUMAN, STANLEY A.	27	19	O'CONNELL, ROBERTA J.	25	09
MOEN, STEVEN C.	32	10	MURRAY, RICHARD J.	28	21	NEUMANN, DEAN W & TERRI M.	17	32	O'CONNELL, ROY A & FERN M.	25	09
MOFFETT, CHARLES & MURLENE	25	21	MURRAY, STEVEN G.	26	24	NEUMANN, PAUL G & FLOANNE	28	14	O'CONNELL, TIM S.	14	13
MOHN, GERALD L.	28	36	MURRAY, STEVEN G & SUSAN R.	26	24	NEVE, WILLIAM JULIUS	35	19	O'CONNOR, PHYLLIS M.	05	17
MOIN, MARYLOU	33	35	MURRAY, TRACEY	36	16	NEVELA, KAREN M.	13	01	O'CONNOR, PHYLLIS M.	05	20
MOKLER, JAMES S & BECKY L.	34	34	MUSCH, BERNARD D & NADINE	28	08	NEVIN, PENNEE E (KRAWCZYK)	29	17	O'CONNOR, PHYLLIS M.	05	29
MOLAMPHY, JOHN	01	10	MUSCH, JEFFREY L & NAOMI D.	21	03	NEVIN, ROBERTA	26	32	O'CONNOR, WILLIAM M & PHYLL	05	20
MOLLENHAUER, CHARLES F & WA.	14	07	MUTO, WILLIAM S & WILLIAM I.	11	35	NEVIN, TIMOTHY H & DARLENE	29	04	O'DONNELL, KEITH & SANDY	16	20
MOLLER, DANIEL & ROCHELLE	29	18	MUTTONEN, ELLEN E.	36	25	NEVINS, MARY J.	30	26	O'FLANAGAN, CHRIS	02	09
MOLLER, DAVID P & LINDA L.	28	22	MYER, DALE J.	14	13	NEW HOPE PRESBYTERIAN CHURC	27	29	O'HALLORAN, T REILLY	34	08
MOLLER, WALTER & GERALDINE	28	16	MYERS, DUANE D & DIANNE L.	11	32	NEWBERRY, MICHAEL A & TAMMY	26	21	O'HARA, DANIEL W.	33	12
MOLTER, JAMES W & LAURA L.	35	09	MYERS, ERNEST W & KAREN I.	26	20	NEWLAND, SHARON K.	26	10	O'ROURKE, ROBERT J & CHRIST	11	32
MONAGHAN, DENA R.	19	08	MYERS, ERNEST W & KAREN I.	26	25	NEWSOME, MARGARET A.	05	20	OATING, RANDY R.	34	11
MONCIVALS, JOAN J.	02	13				NEWSOME, W MAX	05	10	OAKS, JOY L.	10	10
MONIOT, EDWARD A & CAROLL	29	11	*** N ***			NEWSOME, WILLIAM M.	12	31	OAKS, ROY T.	10	02
MONIOT, MARK E & LEAH C.	29	11				NEWSOME, WILLIAM M & JOAN.	12	35	OBERG, DAVID	22	10
MONIOT, ROBERT K & BRENDA A.	34	30	NAKIELSKI, KENNETH M.	15	18	NEY, JEANNETTE A (ATKINSON)	19	03	OBERG, WILLARD O.	29	34
MONSON, ANN M.	04	19	NANCE, MICHAEL T & LINDA R.	35	06	NEYLON, DANIEL & MICHAEL	27	29	OBERHOLTZER, RANDY G & CARO	19	29
MONSON, MRS SYLVIA	35	35	NAPOLI, JAMES	25	25	NICHOLAS, LINFRED M & BETTY	23	04	OBERGAARD, PAUL G & PETER K.	34	03
MONSON, RICHARD A.	16	35	NASLUND, ROBERT E JR.	16	36	NICHOLS, DAIR W & JOANNE	34	10	OESTERREICH, JACK P.	32	07
MONSON, RICHARD A.	25	08	NASON, PHILLIP H & KATHERIN	16	25	NICHOLSON-LAHNER, ANTHONY J.	16	30	OFFICE OF LEGAL AFFAIRS NOR	32	32
MONSON, RICHARD A.	25	09	NATROGAS INC.	26	15	NICK, GEORGE H.	34	06	OFSTHUN, MARY S (SCHMIDT)	17	31
MONSRUD, WARREN A & JANICE	16	17	NATVIK, JOHN D & JANICE M.	32	34	NICOLLS, WAYNE R.	16	19	OGSTON, THOMAS J & SANDRA M.	28	02
MONT DU LAC INC	31	08	NAUGHTON, THOMAS E.	28	05	NICOSKI, THOMAS J.	08	18	OHMAN, PATRICIA A & DUANE P.	32	22
MONT DU LAC INC	31	17	NAULT, NAPP & JANE K.	19	12	NIELSEN, DONALD J.	12	25	OJANEN, EDW A & JOANNE M.	27	19
MONT DU LAC SKI SLIDE	31	08	NAUMANN, LEO A & SHARON M.	29	02	NIELSEN, ELMER & LAVONE	07	21	OLAF, JAMES T & SUSAN L.	28	05
MONTGOMERY, JALMA I.	01	31	NAUMANN, RICHARD L & NANCY	27	09	NIELSEN, IVAN T & DOROTHY	20	13	OLAF, RICHARD E.	35	18
MONTPETIT, JOHN L & KELLY M.	02	19	NEARY, T. D.	11	06	NIELSEN, KENT M & JUNE M.	01	03	OLAF, RODNEY R.	28	17
MOON, WILLIAM H & GEMMA JR.	28	11	NEARY, THOMAS D.	05	01	NIELSEN, KENT M & JUNE M.	02	08	OLANDER FAMILY TRUST, ET AL.	11	14
MOORE, DEAN	27	01	NELSON, ALAN J & KATHRYN L.	22	02	NIELSON, DONALD E.	24	18	OLANDER, ROGER J SR.	04	26
MOORE, DONALD & PATSY	37	31	NELSON, ALAN J & KATHRYN L.	22	11	NIEMI, PETER D.	29	02	OLANDER, RONALD	04	26
MOORE, DONALD G & PATSY	38	15	NELSON, ALAN J & KATHRYN L.	22	12	NIKSTAD, GERALD O.	25	33	OLESEWSKI, DUWAYNE	30	30
MOORE, JAMES B.	18	13	NELSON, ARTHUR	11	30	NIKSTAD, RICHARD A & BONNIE	25	36	OLIVER, GERALD D & CONNIE	33	28
MOORE, JAMES B & JOANNE L.	18	14	NELSON, BARRY D.	20	18	NIKSTAD, SUSAN M.	25	34	OLIVER, GERALD D & CONNIE	33	29
MOORE, JAMES N.	27	23	NELSON, BRENDA K.	16	02	NINDORF, DONALD F.	32	26	OLIVER, KENT	27	23
MOORE, JAMES R.	18	23	NELSON, CAROL J.	27	10	NINDORF, JON H & JULIE A.	32	14	OLIVERI, SALVATOR JR.	22	01
MOORE, JOHN M.	26	29	NELSON, CLYDE M.	29	26	NINDORF, JULIE A & RICKY L.	20	06	OLSEN, CHUCK E & TONI L.	29	32
MOORE, JON T.	27	34	NELSON, DANNY C & LUCY M.	33	15	NINDORF, RAYMOND E.	19	10	OLSEN, HAROLD N.	26	29
MOORE, KEVIN P.	05	21	NELSON, DARLA J & ROBERT A.	27	21	NIVINSKI, CHARLES P & NANCY	11	26	OLSEN, HAROLD N & JANE M.	26	29
MOORE, ROBERT J.	34	32	NELSON, DARLA J & ROBERT A.	27	22	NOBLE, DEBORAH A (OLSON)	22	04	OLSEN, HAROLD N JR.	20	07
MORAN, BONITA F.	33	35	NELSON, DARLA J & ROBERT A.	27	27	NOBLE, JOHN L.	22	04	OLSEN, MELVIN E.	34	34
MORAN, MICHAEL A & BARBARA	20	06	NELSON, DARRELL L & CINDY L.	29	08	NOBLE, THOMAS & JOAN A.	17	17	OLSON BROS INC	36	24
MOREAU, NANCY J.	26	36	NELSON, DONALD O.	27	29	NOFFKE, JANE E.	36	15	OLSON, ALBIN D.	28	17
MORELAND, BRUCE J & PATRICI	30	31	NELSON, DOUGLAS S.	34	01	NOLAN, MARGARET E & JEFFREY	02	06	OLSON, ALFRED W.	11	26
MORELAND, DONALD P.	23	06	NELSON, ELIZABETH A.	20	05	NOLAN, PAUL V.	28	20	OLSON, ALLAN J & DEANN E.	34	01
MORETTO, ALFONSA	31	34	NELSON, ELIZABETH A.	20	08	NOLAN, SEAN	26	21	OLSON, ARLENE S.	25	11
MORETTO, CATHY S.	25	11	NELSON, ELLIE MAE	33	15	NOLEN, JANICE	20	31	OLSON, ARNOLD D & CORALIE	29	08
MORETTO, JOSEPH	32	33	NELSON, FAITH	35	30	NOLLET, GERALD A & BETTE A.	33	12	OLSON, BERNARD D.	09	15
MORETTO, JULIO & LENA C.	26	09	NELSON, FAITH H.	34	25	NOLLET, GERALD A & BETTE A.	34	08	OLSON, CHARLES & JEAN R.	17	18
MORETTO, OLIVER	25	11	NELSON, GARY E & JILL T.	19	31	NOLLET, ROBERT H.	29	05	OLSON, CHARLES T & BARBARA	26	25
MORETTO, OLIVER & IRENE	25	11	NELSON, GARY L & JANICE M.	35	36	NOLLET, THOMAS G & NANCY R.	34	28	OLSON, CHRISTOPHER L & TONY	27	03
MORETTO, SARAFINO	25	03	NELSON, GARY L & PATRICIA L.	35	23	NOLLET, THOMAS G & ROBERT H.	29	05	OLSON, DAVID M.	22	06
MOREY, DANIEL J.	23	13	NELSON, GEORGE H.	35	19	NOONAN, TIMOTHY T.	27	17	OLSON, DEAN	29	08
MORFORD, PAMELA A.	23	16	NELSON, HENRY L.	29	04	NORDELL, DIANE R.	23	09	OLSON, DENNIS H.	33	27
MORGAN, ARTHUR R & GRACIE	34	30	NELSON, JAMES C & BRENDA S.	21	14	NORDQUIST, WILLIAM R & JANE	20	07	OLSON, DENNIS J & MARCIA K.	33	09
MORGAN, BRYAN L.	28	04	NELSON, JAMES M.	26	12	NORDQUIST, WILLIAM R & JANE	32	25	OLSON, DIANE B.	27	11
MORGAN, JULIA A.	33	33	NELSON, JAMES W & SANDRA M.	23	18	NORDQUIST, WM R & JANE A.	20	06	OLSON, DONALD L & LUCY M.	09	35
MORGAN, WARREN F & HELENE K.	11	28	NELSON, JEROME D & MICHELLE	12	06	NORKUNAS, CHRISTOPHER & DIA	14	06	OLSON, EDWARD J.	21	10
MORIS, WILLIAM E & MARY A.	16	36	NELSON, JOAN T.	16	13	NORKUNAS, DANIEL & SHIRLEY	14	08	OLSON, EUGENE & GAIL	04	26
MORK, EARL A.	04	05	NELSON, JOHN & JANICE	28	28	NORMAN, SANDRA L.	23	21	OLSON, FRANK J.	28	19
MORK, WAYNE C.	17	02	NELSON, JOHN P & CAROL J.	27	09	NORTH WOODS COMMUNITY CHURC	16	14	OLSON, GERALD E.	33	33
MORK, WAYNE C, NEAL C & EAR	17	02	NELSON, JOHN P & JANICE M.	28	32	NORTHERN PINE GIRL SCOUT CO.	05	26	OLSON, GERALD E & LILLIAN	33	33
MORLEY, STEVEN M & SUSAN Y.	04	07	NELSON, JOHN PETER	27	09	NORTHERN POWER COMPANY	31	20	OLSON, GREGORY E & LOREEN A.	34	02
MORRIS, JAMES E & SANDRA G.	28	24	NELSON, KENDALL A.	33	35	NORTHERN POWER COMPANY	31	21	OLSON, HAROLD E.	26	26
MORRIS, MERLE C & GLORIA	30	06	NELSON, KIMBERLY L.	16	02	NORTHERN POWER COMPANY	31	22	OLSON, JAMES E & JANE M.	25	15
MORRIS, WILLIAM E & MARGARE	09	35	NELSON, LEON	16	35	NORTHERN POWER COMPANY	31	23	OLSON, JAMES E & VICKIE S.	20	24
MORRISON, PETER	29	31	NELSON, LOIS M.	33	36	NORTHERN POWER COMPANY	32	09	OLSON, JEANNE L.	01	06
MORSE, THOMAS A & LILA M.	22	22	NELSON, MADELINE E.	29	04	NORTHERN POWER COMPANY	32	18	OLSON, JEANNE L & RICHARD D.	01	06
MORSE, THOMAS A & LILA M.	22	23	NELSON, MARK L & KATHLEEN	03	24	NORTHLAND BROADCASTING	33	15	OLSON, JOHN C.	25	27
MORTON, RICHARD F & MARY K.	05	12	NELSON, MARK R & TAMI L.	26	30	NORTHLAND CRANBERRIES INC	06	31	OLSON, K B.	21	03
MOSINSKI, JOSEPH J.	33	07	NELSON, MARVIN & EILEEN	14	01	NORTHLAND CRANBERRIES INC	11	19	OLSON, KEITH E.	30	12
MOSS, ANDREW G & NORA A.	29	25	NELSON, MICHAEL & CAROL A.	27	35	NORTHLAND CRANBERRIES INC	11	20	OLSON, KEITH G & CINDY J.	07	33
MOSS, HELEN E.	24	06	NELSON, MICHELLE S.	20	18	NORTHLAND CRANBERRIES INC	11	30	OLSON, KENNETH	20	07
MOSS, HERB V.	23	30	NELSON, NORMA A.	16	32	NORTHWESTERN HIGH SCHOOL	35	34	OLSON, KENNETH	33	27
MOSS, HERBERT G.	24	06	NELSON, NORMAN & ROSE	06	12	NORTON, WALTER	16	02	OLSON, KENNETH	33	28
MOSS, HERBERT G & LOIS R.	29	33	NELSON, PAMELA K.	27	22	NORVOLD, LINDA A.	11	34	OLSON, KENNETH	35	17
MOSS, HERBERT V.	23	05	NELSON, PATRICK & PAMELA	32	26	NORWEST BANK MINNESOTA	24	10	OLSON, KENNETH A & GAIL L.	35	20
MOSS, LOIS	29	34	NELSON, PAUL D & CHRISTA A.	26	36	NOVAK, GEORGE D & SANDRA A.	20	17	OLSON, KENNETH B.	21	03
MOSS, WALTER J.	29	34	NELSON, PEARL I.	26	03	NOVAK, JAMES W & JOANN	33	08	OLSON, KENNETH F.	30	27
MOSTAD, TODD	34	05	NELSON, RICHARD A & RENEE	28	16	NOVITZKE, DEAN & LYNDA	36	25	OLSON, KENNETH J & CINDYELL	28	11
MOTHE, RUDOLF & RUTH	02	09	NELSON, RICHARD A & RENEE A.	28	17	NOVOTNY, HENRY M.	14	12	OLSON, KENNETH J & LILLIE E.	20	02
MOTIS, BENEDICT D & MARY P.	03	24	NELSON, RICKY A.	28	05	NOW JON INC	33	23	OLSON, LAINE E.	35	25
MOTOROLA INC	26	24	NELSON, ROBERT J.	16	02	NOWICKI, CHARLES S & ROBERT	29	23	OLSON, LEONARD P.	19	05
MOTSCH, ALBERT J.	16	19	NELSON, ROBERT J & IDA EMMA	16	23	NUGENT, PEGGY A.	23	03	OLSON, LEONARD P.	19	08
MOXLEY FAMILY REVOCABLE FAM.	35	10	NELSON, ROGER H.	22	13	NUTT, ERNEST G & JOSEPHINE	25	10	OLSON, MATHIAS A & ELSIE	35	14
MOYER, JAMES E.	34	03	NELSON, ROGER H.	22	23	NUTT, ERNEST G & JOSEPHINE	25	11	OLSON, MERRIAM E JR.	36	24
MOYER, JAMES E & BARBARA L.	34	03	NELSON, RONALD O.	29	31	NUTTER, MILLIE	27	23	OLSON, MICHAEL A & LORI J.	26	33
MOYER, RUTH E.	34	03	NELSON, SIGRID U.	27	18	NUTTER, WILLIAM L & EVELYN	27	23	OLSON, MILTON	29	17
MOYER, WILLIAM H & GLORIA D.	11	25	NELSON, TED R & ELIZABETH L.	26	01	NYBERG, BARBARA L.	30	12	OLSON, MILTON & GLORIA J.	29	17
MULLENS, CHARLIE & LINDA J.	29	11	NELSON, VIRGIL	29	06	NYBERG, RICHARD J.	33	14	OLSON, MILTON C & GLORIA J.	29	27
MULLER, RICHARD	23	13	NELSON, VIRGIL G.	35	31	NYBERG, RICHARD J & BARBARA	34	30	OLSON, MYRON R & NORMA H.	36	25
MULLIKIN, DONALD R & JUDITH	11	33	NELSON, VIRGIL G & MARILYN	29	06	NYGAARD, MARK K & KIM T.	21	07	OLSON, PATRICIA L.	04	33
MULLIKIN, MARVIN L.	06	18	NELSON, VIRGIL G & MARILYN	34	36	NYKANEN, DONALD N & MICHELE	35	33	OLSON, R & L.	16	34
MULLIKIN, MARVIN L & SHARON	28	08	NELSON, VIRGIL G & MARILYN	35	31	NYKANEN, DONALD N & MICHELE	35	34	OLSON, RALPH, ROBERT & LAUR	06	32
MULLINS, HILMA & MARY A.	30	06	NELSON, WALLACE A L & SHIRL	31	25	NYKANEN, GEORGE	35	33	OLSON, ROBERT A.	35	24
MULLVAIN, STEVEN L & THOMAS	04	13	NELSON, WARREN J & MARJORIE	19	30	NYKANEN, JERRY D & JOANNE	35	18	OLSON, RODNEY & MARJORIE	05	34
MUNCH, MARY M.	27	07	NELSON, WILLIAM B.	16	34	NYKANEN, NESTER	35	33	OLSON, SADIE E.	35	07
MUNNINGS, MARIE F.	28	08	NELSON, WILLIAM O & CAROL	27	34	NYKANEN, NESTOR	35	34	OLSON, SHARON	18	24
MUNSON, ARTHUR W.	11	14	NELSON, WILLIAM S & PEGGY L.	26	36	NYSTROM, RICHARD	18	35	OLSON, SIDNEY L.	25	0

LAND OWNERS INDEX

NAME	PG	SEC	NAME	PG	SEC	NAME	PG	SEC	NAME	PG	SEC
OLSON, WALTER W.	35	16	PEARSON, DEAN & BETTY	34	25	PETERSON, IDA M.	33	13	PLONTY, KAREN E & LEA E.	07	31
OLYNYCK, ALLAN R.	16	33	PEARSON, DEAN & ELIZABETH	29	06	PETERSON, IRVINE	29	08	PLUNKETT, DONALD	29	01
ONDRIK, CHARLES R & NANCY A.	17	32	PEARSON, DEAN D.	34	36	PETERSON, JAMES C.	26	11	PLUNKETT, RICHARD E & JEANE	29	21
ONRAET, HARLAN H.	36	07	PEARSON, DEAN D & BETTE E.	34	36	PETERSON, JAMES E.	27	24	PLUNKETT, S VIRGIL & DORIS	38	32
OPOTEN, GEORGE E & KATHY J.	26	01	PEARSON, DOUGLAS D.	13	04	PETERSON, JAMES J & MARILYN	26	11	PLUNKETT, VIRGIL	37	23
ORDWAY, DONALD L.	01	20	PEARSON, DOUGLAS D & ANNA M.	13	04	PETERSON, JERRY	26	01	PLUNKETT, WILLIAM A & NANCY	37	24
ORLOSKI, JAMES E.	20	18	PEARSON, DOUGLAS L.	29	34	PETERSON, JOHN R & PAMELA	33	36	PLUNKETT, WILLIAM A & NANCY	37	25
ORLOSKI, PAUL J.	20	18	PEARSON, ELIZABETH E.	35	01	PETERSON, KENNETH C.	27	19	PLUNTZ, CHARLES F.	37	25
ORT, EDWARD J JR.	02	04	PEARSON, ELIZABETH E.	36	06	PETERSON, KENNETH D & RUTH	20	14	PLUNTZ, CHARLES F.	38	32
ORTS, RICHARD A.	20	08	PEARSON, ELIZABETH E.	37	36	PETERSON, KENNETH O & DAWNE	34	08	PLUNTZ, CLARA & TITUS	37	25
ORVILLE, CHAS W & PATRICIA	34	08	PEARSON, ELIZABETH E.	38	31	PETERSON, KEVIN C.	27	18	PLUNTZ, GEORGE E & PATTY M.	32	23
ORVILLE, CHAS W & PATRICIA	34	17	PEARSON, GLEN E.	29	05	PETERSON, KEVIN C & CINDY M.	27	17	PLUWAK, PETER I & MARCIA GI.	23	16
OSAGE, MARIE	17	28	PEARSON, HAROLD L & HELGA C.	35	02	PETERSON, KEVIN C & CINDY M.	27	18	PODGORAK, HENRY S JR.	20	19
OSBORN, KATHERINE M.	24	03	PEARSON, HENRY G.	21	18	PETERSON, KEVIN C & CINDY M.	27	30	PODGORAK, JOSEPH W & HENRY	05	29
OSBORNE, GERALD & ROSE M.	12	34	PEARSON, HENRY G.	32	35	PETERSON, LARRY W.	37	33	PODGORAK, MARY	32	10
OSTAZESKI, ANDREW	26	21	PEARSON, HENRY G & JUDITH	32	34	PETERSON, LEONARD M & PATRI	27	29	PODGORAK, MARY	32	11
OSTAZESKI, DAVID JR.	28	10	PEARSON, HENRY G & JUDITH A.	21	18	PETERSON, LON A.	19	06	PODGORAK, SANDRA J.	04	30
OSTENSON, BRUCE K & SANDRA	01	05	PEARSON, JAMES E & MARY K.	27	25	PETERSON, LYNN R.	22	03	POHLMAN, R L JR.	22	16
OSTERLUND, DANIEL C & JOANN	28	06	PEARSON, JOANN R.	13	11	PETERSON, MARK A & MARY C.	24	18	POINTER, JACK D JR.	23	17
OSTRANDER, CURTIS W.	21	03	PEARSON, JERRY K.	36	25	PETERSON, MICHAEL A & HOLLY	33	27	POLAR GAS CO INC.	18	24
OSTRANDER, CURTIS W & MARIO	21	03	PEARSON, JOEL W.	35	19	PETERSON, MICHAEL A & NANCY	02	18	POLASKI, BENEDICT I	20	18
OSTROWSKI, HILARY L & ELEAN	17	31	PEARSON, JOHN L.	36	24	PETERSON, MICHAEL A & NANCY	06	18	POLASKI, BEVERLY	28	30
OSTY, WILLIAM A & JOAN E.	27	27	PEARSON, JOHN L.	38	18	PETERSON, MICHAEL R & LORRA	33	14	POLENISIAK, STANLEY & HELEN	29	31
OSWALD, ATLEY N & RITA R.	19	33	PEARSON, MELVIN & CALVIN	38	31	PETERSON, MILDRED A.	33	30	POLKOSKI, CRAIG N & TERT A.	21	10
OSWALD, JOHN J & LUCILLE	34	06	PEARSON, REED E & PAMELA K.	29	24	PETERSON, NORMAN R.	05	31	POLKOSKI, DEAN J & PATRICIA	29	32
OSWSKEY, AGNES E.	32	22	PEARSON, REED E & PAMELA K.	35	17	PETERSON, PAUL H.	16	31	POLKOSKI, KENNETH J & JEAN	22	01
OSWSKEY, DAVID L.	19	06	PEARSON, RICHARD W & VIOLET	20	31	PETERSON, PAUL IVER	25	11	POLKOSKI, MICHAEL	36	13
OSWSKEY, DAVID L & DOROTHY	25	33	PEARSON, RODNEY A.	38	31	PETERSON, RICHARD R & TAMMY	22	20	POLKOSKI, THOMAS J & ALLEN	30	21
OSWSKEY, JEROME D.	19	04	PEARSON, RODNEY A & KRISTY	38	31	PETERSON, RODNEY G.	33	35	POLLARI, ESTHER	35	35
OSWSKEY, ROBERT V.	25	31	PEARSON, ROY	21	18	PETERSON, ROGER M.	02	18	POLLOCK, DAVID E & MARILYN	14	12
OSWSKEY, ROBERT V.	25	32	PEARSON, ROY	35	01	PETERSON, ROLAND A.	36	04	POLLOCK, MARK A & PEGGY A.	10	05
OSWSKEY, SIDNEY E & NANCY	20	19	PEARSON, ROY G.	32	24	PETERSON, ROLAND A.	36	09	POLLOCK, PHILLIP R & CATHER	22	20
OTTERNESS, KATHRYN	35	15	PEARSON, ROY G.	32	25	PETERSON, RONALD A & JUDITH	10	12	POLLOCK, ROBERT F.	27	35
OTTINGER, DOROTHY H.	23	22	PEARSON, ROY G.	34	36	PETERSON, RONALD A & SHIRLE	26	35	POLLOCK, ROBERT F & MARLENE	27	21
OVERHEAD, INTERSTATE, G.N.	32	15	PEASLEY, JANEEN D.	16	35	PETERSON, RONALD O & CAROL	17	28	POLLOCK, ROBERT F & MARLENE	27	27
OWEN, CHRISTOPHER R & JULIE	32	26	PEASLEY, REBECCA Y.	16	35	PETERSON, RONALD O & CAROL	33	12	POLLOCK, ROBERT F & PHILLIP	22	20
OWENS, EDWARD D.	18	28	PECHMILLER, DONALD	12	35	PETERSON, ROY V.	27	24	POLLOCK, ROBERT M & CONSTAN	32	26
*** p ***			PEDE, ELIZABETH A.	14	08	PETERSON, SCOTT A.	32	33	POLNAU, KAREN M.	16	32
PAGAC, ROSE	10	27	PEDE, MARVIN K.	26	04	PETERSON, SONDR A & GARY	30	06	POLSON, WENDY J & RANDY A.	27	29
PAGE, DANNY K & NANCY J.	28	13	PEDERSON, ALAN E.	27	07	PETERSON, STEVEN P.	19	06	POLZIN, GREG E & JENNIFER M.	16	28
PAGOREK, PHIL	12	31	PEDERSON, GARY & BEVERLY J.	26	29	PETERSON, THOMAS I & SUSAN	29	08	POOLE, DONALD T & JACQUELYN	22	27
PAKER HOUSING	28	30	PEDERSON, RUSSELL	33	32	PETERSON, THOMAS I	35	05	POOLE, JACQUELYN D.	22	22
PALLIES, JOHN L & ROSEMARY	10	10	PEDERSON, STEVEN M & MARY P.	28	21	PETERSON, VERLYN L.	37	32	POOLER, DAVID P & YVONNE E.	23	03
PALM, SIDNEY & CLARENCE	14	04	PEET, EDWARD A.	30	06	PETERSON, VERLYN L & BERNAD	35	04	POOLER, DEAN A & LUCY J.	23	03
PALM, SIDNEY J.	14	04	PEET, JOHN C.	12	26	PETERSON, VERLYN L & LARRY	37	33	POOLER, JACK L & AROLO L.	16	30
PALMER, ROBERT R.	18	33	PEIRSON, JOHN R.	08	32	PETERSON, VERNON P & LORETA	34	08	POOLER, JACK L & AROLA L.	18	28
PALMI, JERRY E.	33	33	PEKKALA, FREDRICK A & COLET	33	36	PETERSON, VIVIAN J.	34	12	POOLER, JOHN H & HELEN M.	23	03
PALZKILL, F J & STEVEN J.	15	21	PEKOVITCH, JANET G POLICH	27	11	PETERSON, WENDY	19	09	POOLER, MICHAEL L & DEBORAH	34	36
PAMANA FOREST INC.	23	15	PELARSKI, E.	35	22	PETERSON, WILLIAM B & JUNE	05	01	POOLER, RICHARD L & LINDA	22	09
PANANEN, CLIFFORD	34	31	PELFREY, DEWEY C SR.	33	20	PETERSON, WILLIAM F.	22	04	POOLER, WILLIAM R.	23	03
PANANEN, CLIFFORD W & JACQU	16	28	PELLMAN, ERNEST R & GLADYS	35	24	PETITE, GERALD J.	21	04	POPANZ, THOMAS E.	27	20
PANANEN, CLIFFORD W & JACQU	34	31	PELLMAN, JAMES C.	35	35	PETITE, GERALD J & SHIRLEY	21	04	POPE, ARLIN J & PATSY E.	02	18
PANANEN, CLIFFORD W & JACQU	34	31	PELLMAN, JOHN G.	29	01	PETITE, GERALD J & SHIRLEY	28	33	POPLAR ACRES DAIRY INC.	28	11
PANANEN, ERLAND J & LORETTA	16	28	PELLMAN, JOHN G.	35	26	PETITE, JAY G.	21	04	POPLAR ACRES DAIRY INC.	28	12
PANK, DONALD J & ROBERTA J.	34	18	PELLMAN, JOHN G & ERNEST	37	28	PETITE, JAY G & MAXINE L.	21	04	POPLAR FED MILL INC.	29	05
PANKA, TIMOTHY S & CORALIE	20	01	PELOQUIN, DAN E.	18	33	PETRAS, KATHLEEN M.	20	06	POPLAR HARDWARE INC.	29	07
PANYAN, EUGENE J & PATRICIA	28	22	PELTIER, DAVID J.	32	25	PETRIK, ROBERTA M (NICHOLAS	26	21	POPLAR/IRON RIVER BLDG SUPP	29	06
PAPINEAU, DUANE E.	33	24	PELTIER, DAVID J & GLORIA J.	32	26	PETTINGILL, GEORGE N & LOIS	28	29	POPLAR/IRON RIVER BUILDING	29	07
PAPPAS, MICHAEL J.	11	36	PENCE, WILLIAM R & ELIZABET	04	05	PETTINGILL, MICKEY J & MICH	16	03	POPLAWSKI, THOMAS M.	11	16
PARASK, DANA M & DIANA L.	25	08	PEPPER, CHESTER I & GLADYS	09	21	PETTIT, JAMES & BARBARA	05	19	POPOVICH, JOHN & JEAN	01	30
PARASK, DANA M & DIANA L.	25	09	PERALA, ARNOLD W & DORIS E.	35	35	PETTIT, JAMES P.	16	33	POPOVICH, KEVIN	19	07
PARIZEK, NORMAN E & MARIAN	14	19	PERALA, ELMER T & BARBARA K.	37	28	PETTIT, JAMES P & BARBARA	16	14	POPOWSKI, THOMAS J.	05	34
PARKER, CHESTER W.	04	23	PERALA, JAMES E.	38	14	PETTIT, JAMES P & BARBARA	16	35	PORTER, C ROBERT	10	03
PARKER, DANIEL GEORGE	33	30	PERALA, MARVIN & KATHLEEN	18	33	PETTIT, JAMES P & BARBARA J.	05	30	PORTER, C ROBERT	16	34
PARKER, DEAN H & JEFFREY D.	11	02	PERALA, MILDRED EVELYN	35	13	PETTIT, JAMES P & SCOTT A.	05	29	PORTER, LESTER N.	12	14
PARKER, ROBERT	20	30	PERALA, RAYMOND & CANDACE	23	11	PETTIT, SCOTT A.	11	28	POST, JOHN R.	21	25
PARKLAND CEMETERY	33	07	PERALA, REINO A & ELVIE	38	10	PETZOLD, GEORGE & TERRY	34	26	POSTL, KERMIT	28	34
PARNELL, TODD F.	15	16	PERALA, REYNOLD A.	36	21	PFUFF, WILFRED	15	26	POSTL, KERMIT A & LAURANE J.	28	35
PARSONS, ALTHEA BLOOM & ROB.	35	32	PERALA, REYNOLD A & MARILYN	36	21	PFANKUCH, BETTY J.	34	34	POSTL, ROGER C & CLAUDIA M.	04	01
PARTAK, RICHARD J.	35	24	PERALA, RONALD & JULIE A.	38	10	PFANKUCH, ELIZABETH E.	34	28	POTOCIC, ANNA M & WILLIAM L.	22	21
PARZATKA, ALBERT P & AILIE	35	27	PERALA, RONALD R & JULIE AN.	38	14	PFANKUCH, KENNETH J & MARGA	34	34	POTTER, ARVID L & JANET L.	28	19
PASKE, ROGER	08	16	PERALA, RUSSELL W.	27	10	PFUAW, WESLEY A & SUSAN M.	26	09	POTTER, BRUCE A.	08	14
PASKE, ROGER D.	14	32	PERALA, RUSSELL W.	27	15	PFUATHNER, JOEL R.	28	36	POTTER, RONALD W.	07	21
PATEL, RAJANDRA C.	22	29	PERICH, GEORGE & EDNA M.	04	30	PFLUEGER, RANDOLPH J.	34	36	POWELL, GEORGE R & MARTHA C.	22	01
PATEL, RAMAN A & MALINI R.	22	29	PERRETTI, PAT.	35	08	PHETTEPLACE, DANIEL J.	16	22	POWELL, LYMAN T III.	04	03
PATELLARO, ANDREW J & ANN	27	20	PERRY, ALICE C.	26	22	PHILLIPS, D L.	09	23	POWELL, ROBERT WILSON II.	31	33
PATH INC	13	02	PERRY, DENNIS L.	12	35	PHILLIPS, DAVID L.	09	14	POWERS, RICHARD A & MARLENE	29	21
PATH INC	13	11	PERRY, PHILLIP G & KATHLEEN	04	10	PHILLIPS, DAVID S.	03	26	POWLES, MARK V & ELLEN L.	33	36
PATH INC	14	08	PERRY, THOMAS	28	21	PHILLIPS, JAMES A.	05	13	PRACHT, MICHAEL A.	23	11
PATH INC	14	16	PERRY, THOMAS G & HELEN E.	28	21	PHILLIPS, JAMES M.	05	14	PRAY, WILLARD A & SHARON L.	34	22
PATH INC	14	34	PERSELLS, DENNIS W.	12	07	PHILLIPS, MOZELL	22	35	PREAM, MICHAEL F & DONNA M.	09	12
PATH INC	31	10	PERSONS, GERALD R & PAULA A.	32	22	PHINNEY, L W.	28	21	PREAM, MICHAEL F & DONNA M.	09	13
PATTEE, DONALD L & REBECCA	34	06	PERSONS, RICHARD & GERTRUDE	16	24	PHOENIX VILLA INC.	29	36	PRENDERGAST, STEVEN & LORRA	33	36
PATTISON STATE PARK	26	14	PERSONS, RICHARD A.	37	31	PICKETT, PATRICIA J.	37	31	PRERADOVICH, MARC T.	05	36
PATTISON STATE PARK	26	15	PESOLA, PATRICIA E.	21	02	PICKHARDT, ROBERT H & DIANE	11	26	PRESTON, ALBERT T.	26	27
PATTISON STATE PARK	26	21	PETE, RONALD D.	26	34	PICTON, TROY A.	02	09	PRESTON, ALBERT T & KATHLEE	26	27
PATTISON STATE PARK	26	22	PETE, RONALD D.	26	35	PICTON, WILLIAM H & MARY J.	02	09	PRESTON, EVELYN M.	26	27
PATTISON STATE PARK	26	27	PETE, RUBY H.	26	35	PIERCE, MARY E (KUSS)	16	31	PRESTON, JOHN B.	21	10
PATTISON STATE PARK	26	28	PETERMAN, THOMAS J.	34	32	PIERCE, MONTE C.	22	25	PRESTON, LYA	26	27
PATZER, CLAUDETTE A.	06	04	PETERMANN, AMY L.	16	22	PIERCE, PETER F JR.	03	26	PRESTON, STEPHEN P.	21	10
PATZER, KEVIN J.	06	04	PETERS, CARL	23	12	PIERCE, PETER F JR.	03	27	PREVOST, ROBERT & SANDRA	16	24
PAULSON, BRIAN	28	11	PETERS, FLOYD E & CHERYL L.	35	07	PIERCE, PETER F SR.	03	27	PREVOST, ROBERT R & SANDRA	16	35
PAULSON, BRIAN D.	28	02	PETERS, GORDON R & KATHRYN	35	19	PIERNER, RONALD J.	35	25	PRICE, LESTER	25	26
PAULSON, BRUCE V & SANDRA	27	36	PETERS, LAVERGNE	21	02	PIETZ, DALE	01	04	PRIM, BARBARA J.	22	16
PAULSON, KIM A & WENDY D.	20	18	PETERS, ROBERT & WALTER	03	27	PIGMAN, VINCENT R.	32	25	PRIM, EDWIN & MARGARET	22	15
PAULSON, LEONARD	28	10	PETERSEN, BRUCE S.	27	01	PILLMAN, THEODORE R & BARBA	23	04	PRIM, EDWIN V & MARGARET	22	22
PAULSON, LEONARD	28	11	PETERSEN, KATHRYN	18	27	PILLMAN, THEODORE R & BARBA	23	08	PRIM, EDWIN V JR.	22	27
PAULLUS, JEFFREY R.	26	24	PETERSEN, THOMAS LAWRENCE	02	13	PILNEY, FRANK	04	31	PRIM, ORVILLE E.	16	02
PAULUS, RONALD F & DIANE C.	12	35	PETERSON, ANDREW I & IRENE	11	11	PIONEER PARISH BOARD OF DIR.	30	14	PRIM, SCOTT V & SUSAN K.	22	22
PAULY, ELIZABETH K.	04	10	PETERSON, ARTHUR C.	26	03	PIPER, ROLLAND K & ADAIR D.	32	24	PRIM, TERRY A.	22	26
PAVLOVICH, IVAN C & DONNA A.	34	25	PETERSON, BRADLEY G & DANA	28	31	PISON, ROSELYN C.	22	32	PRIM, TERRY A & BARBARA L.	22	15
PAVLOVICH, LEWIS J.	28	10	PETERSON, CARL & LINDA	27	36	PISON, STEVE & DEBRA L.	17	17	PRIM, TERRY A & BARBARA L.	22	22
PAVLOVICH, RENAE J.	26	15	PETERSON, CAROL J.	26	11	PISON, TONY & SANDY	22	06	PRIM, TIMOTHY P.	22	22
PAYNE, MERLYN	21	02	PETERSON, CLARENCE	36	01	PITT, GREGORY S & ROSE M.	26	02			





LAND OWNERS INDEX

NAME	PG	SEC	NAME	PG	SEC	NAME	PG	SEC	NAME	PG	SEC
SCHAFFER, GEORGE	15	25	SCHULTZ, ARDELL	09	15	SHOWERS, WAYNE & MARIE	02	07	SMITH, MARK R & NANCY L	12	33
SCHAFFER, HOMER & NINA SR	35	21	SCHULTZ, BERNARD	19	11	SHRINERS HOSPITALS FOR CRIP	22	23	SMITH, MARY BRIDGES	04	09
SCHAFFERT, HOMER SR	35	28	SCHULTZ, BERNARD H	19	10	SHUGA, THOMAS M & IDA S	32	11	SMITH, MARY L	27	06
SCHAFFERT, HOMER W & NINA E	35	28	SCHULTZ, CLIFFORD G	20	31	SHUGA, THOMAS M & IDA S	32	14	SMITH, MARY L	27	08
SCHAFFER, DANIEL J & COLLEE	30	29	SCHULTZ, DALE L	08	18	SHUPE, JOHN D	35	33	SMITH, MICHAEL J & LAURIE A	26	20
SCHALLER, CHARISSE C	23	26	SCHULTZ, DOUGLAS J	14	18	SHUPE, JOHN D & JUDY I	35	33	SMITH, MICHAEL R & RAE A	34	20
SCHALLER, LARRY & DOREEN	23	24	SCHULTZ, GERALD L	33	36	SIDWELL, JAMES E	34	32	SMITH, NICK & LANE F	30	27
SCHALLER, WALTER W	22	01	SCHULTZ, GERALD L & KAREN	33	36	SIEGEL, DENNIS N & JANET L	25	09	SMITH, REBECCA A (LOWRY)	37	28
SCHALLER, WALTER W	23	24	SCHULTZ, GLENN L	14	07	SIEGEL, DONALD E	29	23	SMITH, RICHARD G & DONNA M	34	20
SCHALLER, WALTER W	29	23	SCHULTZ, LARRY M & BETTY A	25	21	SIEGLE, EVELYN F	35	22	SMITH, RICHARD G & PATRICIA	04	05
SCHAEBE, JESSE S	34	36	SCHULTZ, LARRY M & BETTY A	25	28	SIEKKINEN, RICHARD W	29	11	SMITH, RICHARD G & SANDRA A	35	21
SCHAEBE, MARY A	34	25	SCHULTZ, M	02	22	SIELER, ROBERT J & CYNTHIA	20	07	SMITH, RICHARD L	20	31
SCHAEBE, MARY A	34	35	SCHULTZE, ROBERT	27	30	SIGAFUS, JULIE A	34	31	SMITH, ROBERT A	10	03
SCHAEBE, PAUL	34	14	SCHUMACHER, LESLIE & BEVERL	26	21	SIGFRIDS, JAMES A & JANE E	34	32	SMITH, ROBERT J & LISA M	16	28
SCHAEBE, PAUL	34	23	SCHUMACHER, ROBERT & SUSAN	33	36	SIKOROWSKI, ANASTAZY K	06	03	SMITH, ROBERT J & LISA M	29	25
SCHAEBE, PAUL & ROSEMARIE	34	14	SCHUMACHER, TERRY L & MARK	31	26	SIKOROWSKI, ANASTAZY K	10	05	SMITH, ROBERT J & LISA M	30	30
SCHIEDT, THOMAS F	22	28	SCHUMANN, ROBERT L & DORIS	23	12	SIKOROWSKI, ANASTAZY K	23	10	SMITH, ROBERT S	27	31
SCHILLINDER, FRIEDA	26	19	SCHUSTER, GORDON	03	12	SIKOROWSKI, ANASTAZY K	38	26	SMITH, ROGER DENNIS	28	17
SCHILLINDER, FRIEDA	26	30	SCHUSTER, GORDON L	03	11	SIKORSKI, JERRY E & THERESA	02	18	SMITH, RONALD G & KATHRYN A	05	27
SCHILLER, PATRICK E & GERALD	04	26	SCHUSTER, GORDON L	03	14	SIKORSKI, LAWRENCE T	02	13	SMITH, RONDA J & GLEN A	21	14
SCHUEFFEL, GERALDINE	29	18	SCHWEIKERT, CHARLES A & HAZ	32	34	SIKORSKI, LAWRENCE T	02	14	SMITH, ROSIE W	19	28
SCHUEFFEL, MICHAEL J & JULI	29	12	SCINocca, JAMES W	31	25	SILBERG, CAROL M	34	26	SMITH, ROSIE W	19	30
SCHUEMAN, CARL C	21	18	SCLAVI, CLAUDINE M	33	32	SILER, DANIEL J & SHEILA	35	06	SMITH, ROSIE W	19	31
SCHUEMAN, NORMA J	20	13	SCLAVI, JEAN M	26	14	SILVERNALE, EARL	19	11	SMITH, ROSIE W	19	33
SCHIEK, KEVIN C & DEBORAH L	28	23	SCLAVI, MARK & CATHERINE	27	30	SILVERNALE, FLORENCE A	19	03	SMITH, SCOTT W	21	15
SCHIFF, RICHARD D	34	15	SCLAVI, RICHARD P	26	09	SILVERNALE, WILLIAM C & ROB	19	07	SMITH, STANTON K & MARY B	04	16
SCHIFF, ROBERT J	34	12	SCLAVI, RICHARD P	26	15	SILVERNESS, RANDALL M JR	33	30	SMITH, STEPHEN P & BETTY L	20	17
SCHIFF, ROBERT J & ELEANORE	34	13	SCORE, DANIEL A & SALLY M	09	20	SIMMONS, JOHN & JACKI	28	02	SMITH, THOMAS A	37	32
SCHIFF, RODNEY A	34	13	SCOTT, BERNARD F & BARBARA	26	31	SIMMONSEN, ROBERT JR	36	21	SMITH, TIMOTHY	34	28
SCHIFF, RODNEY A	34	14	SCOTT, TERRY L & SHERRY A	29	22	SIMON, MARK W	02	17	SMITH, TIMOTHY L	07	33
SCHIFF, RONALD J & DOROTHY	35	16	SCRIBNER, ALLEN E	16	27	SIMON, THOMAS J & ELLEN M	23	15	SMITH, TYLER B	04	16
SCHIFF, SHANE S	34	16	SCULLY, JAMES V	26	03	SIMONS, CLARENCE R	22	06	SMITH, WALTER E & JUANITA E	26	13
SCHILLER, BRUCE	04	05	SEABERG, BRIAN L	35	08	SIMONSON, DERRICK D & CAROL	19	03	SMITH, WARREN L & MARGARET	34	12
SCHILLER, ROGER	22	34	SEARS, DELPHINE L & LLOYD G	26	24	SIMONSON, ERIC & TEREASA	28	35	SMITH, WARREN L & MARGARET	34	13
SCHILLER, ROGER	22	35	SEARS, LLOYD G	26	24	SIMONSON, JON M	20	19	SMITH, WARREN L & MARGARET	34	18
SCHILLING, E EUGENE	27	03	SEARIN, DAVID A	10	09	SIMONSON, JON M & PAUL	19	03	SMITH, WILLIAM H & KATHY P	34	36
SCHILLING, EUGENE & COLLEEN	27	03	SEARIN, DAVID A	10	10	SIMONSON, LYNN K	27	35	SMITH, WILLIAM J	34	34
SCHIMPF, JOHN H & CHERYL L	26	27	SEARIN, DAVID A	26	25	SIMONSON, MARK L	28	31	SMITH, WILLIAM L & JOANNA	34	34
SCHINDLER, KENNETH, SCOTT	11	18	SEARIN, HENRY I	29	07	SIMONSON, PAUL & JON M	19	03	SMITH, WILLIAM L & JOANNA V	34	18
SCHINTZ, R	34	31	SEARIN, HENRY I & MARY J	28	01	SIMPSON, ELMER R	10	03	SMUDA, HARRY C & ANNA M	12	25
SCHIPPERS, DAVID P & JACQUE	04	35	SEARIN, HENRY I & MARY J	29	07	SINGLETON, JOHN R & ROSEMA	03	36	SNELL, WILLIAM	28	18
SCHIPPERS, KEVIN D & ELIZAB	03	10	SEDLACHEK, KENNETH	26	12	SINGLETON, ARNOLD	04	19	SNELSON, JENNIFER R	02	19
SCHIPPERS, KEVIN D & ELIZAB	03	15	SEDLACHEK, KENNETH C J & GE	26	01	SISLO, BERNARD E	12	04	SNIDER, DONALD E & NANCY R	12	04
SCHIPPERS, KEVIN D & ELIZAB	03	16	SEDLACHEK, RAYMOND J & E C	21	19	SISLO, BERNARD J	29	31	SNIVELY, WILLIAM H	24	10
SCHIPPERS, KEVIN D & ELIZAB	03	17	SEE, MILLARD	33	33	SISLO, BETTY L	32	27	SNOEYENBOS, L WILLIAM	07	36
SCHIPPERS, KEVIN D & ELIZAB	03	20	SEE, PHILIP J & JONE M	12	33	SISLO, JAMES W	28	19	SNOW, DENNIS L & DAWNELL J	02	17
SCHIPPERS, KEVIN D & ELIZAB	04	10	SEIM, BERNICE B	27	06	SITTLow, JERRY D	17	20	SNOW, GARY W & JENNIFER I	29	08
SCHLAGEL, ROBERT J & PHYLLI	20	13	SEIM, DAVID W	27	06	SITTLow, JERRY D	17	21	SNOWBERG, JOHN A & FANNIE M	14	06
SCHLAIS, RAYMOND A	26	32	SEIM, ROBERT & ROSE M JR	33	31	SITTON, E L & CHARLOTTE E	19	23	SNYDER, DONALD R & BARBARA	30	01
SCHMID, DANA R & SALLIE S	34	36	SEIS, JANINE M & DOUGLAS	37	36	SITTON, WILLARD J & RUTH A	19	23	SOBCZAK, DAVID M	26	21
SCHMID, ERNEST & VICKIE	19	02	SELBREDE, BYRON G & DELORES	21	02	SKAGGS, TIMOTHY B	31	25	SOBOJINSKI, JOHN R & BRENDA	26	26
SCHMID, JAMES F	19	02	SELLWOOD, WM R & ALICE A	22	23	SKANDEL, JOHN S & LYNN P	18	35	SODERBERG, DONALD J & BARBA	31	01
SCHMID, JAMES M	25	36	SEMANKO, CHERYL M	35	06	SKEELS, MARK A	05	14	SODERBERG, ROBERT W	03	30
SCHMID, JAMES M & LORRAINE	25	36	SEMANKO, GILBERT A	29	02	SKEELS, SHARI LYNN	05	14	SODERLUND, JAMES W & VICKI	33	28
SCHMID, JAMES T	31	25	SEMANKO, GILBERT A & CHERYL	29	01	SKEELS, STEVEN LEU	05	14	SODERLUND, JEFFREY S & LAUR	26	11
SCHMID, JAMES T	31	36	SEMANKO, GILBERT A & CHERYL	34	36	SKERIK, JAMES M & MARY E	34	16	SODERSTROM SALES & SERVICE	04	15
SCHMID, JAMES T & KATHI A	31	36	SEMBORSKI, CHARLES A & JEAN	22	27	SKOGLUND, RONALD H & GERALD	18	24	SOHOLT, DALEN DEAN	12	32
SCHMIDT, ANNE M	22	22	SEMBORSKI, CHAS A & JEAN	22	26	SKOOG, KATHRYN O	24	07	SOHOLT, DONALD E	12	32
SCHMIDT, BRIAN E & IRENE M	26	31	SEMBORSKI, WILLIAM J & SHEL	32	24	SKORICH, ROD	26	35	SOHOLT, MARIE S	12	32
SCHMIDT, GARY J & CARLOTTA	29	23	SEPPI, ENOS & JUNE	22	25	SKOW, EIMER A	27	24	SOLAND, STUART B	29	27
SCHMIDT, HERBERT C & RUTH A	22	10	SERRE, DONALD J	19	12	SKOW, EIMER A & DORIS J	28	19	SOLBERG, CARL L & MARYANN	36	36
SCHMIDT, JON C & JANET	10	34	SERRE, LESTER J	34	32	SKRUPKY, ELAINE	06	12	SOLBERG, HUGH W & BARBARA	27	11
SCHMIDT, LOIS L	16	27	SEVERANCE, RAY L & DANIEL	33	11	SKUMATZ, PRIMUS J & BARBARA	17	18	SOLBERG, STEVEN L & MICHELE	36	24
SCHMIDT, PEGGY L & THOMAS H	08	33	SEVERIN, HOWARD L & CHERYL	33	28	SKWORCH, EDW P	33	14	SOLIE, WILLIAM T	11	26
SCHMIDT, ROBERT J & CATHERI	35	36	SEVERIN, JEANETTE	16	24	SLABY, JOSEPH J & ELDORA A	36	22	SOLIN, DIANE D	29	29
SCHMIDT, RONALD L & ELIZABE	09	13	SEVERIN, LYLE	33	36	SLADKY, MARIE A	34	35	SOLIN, WM S & BARBARA M	22	36
SCHMIDT, STANTON W & JOSEPH	03	24	SEVERIN, RANDY J & BETH A	19	31	SCLAUSON, CATHERINE & M P	14	03	SOLOFRA, JOHN J & LINDA M	04	12
SCHMITT, GERALD W	26	36	SEVERIN, TRACEY A	28	12	SLOAN, KATHLEEN A	19	14	SOLOMON, LAWRENCE H & JUNE	27	27
SCHMITT, MARY P	22	23	SEVERSON, DENNIS R & MICHEL	28	20	SLOAN, LOREN JR	05	06	SOLON SPRINGS AIRPORT	10	01
SCHMITT, MICHAEL G	22	16	SEVERSON, GILBERT M & SALLY	21	04	SLOAN, LOREN S JR	03	01	SOLON SPRINGS AIRPORT	10	12
SCHMITZ, DONALD L & ALMARA	09	19	SEVERSON, GILBERT M & SALLY	27	03	SLOAN, ROBERT L & LOREN S	04	07	SOLON SPRINGS BOWHUNTERS IN	16	36
SCHMITZ, EUGENE	04	36	SEVERSON, HAROLD R	12	04	SLOAN, WILLIAM C & CHARLOTT	27	19	SOLON SPRINGS GOLF COURSE I	17	19
SCHMITZ, EUGENE	05	31	SEVERSON, JAMES F	35	35	SLOAN, WILLIAM C & CHARLOTT	27	29	SOLON SPRINGS SCHOOL DISTRI	10	12
SCHMITZ, GREGORY W & JOAN E	09	13	SEVERSON, LAWRENCE D	28	20	SLOVICK, GEORGE	22	26	SOLON SPRINGS SCHOOL DISTRI	16	26
SCHMITZ, JEFFREY L & SUSANN	10	05	SEVERSON, LOREN E	34	24	SLOVICK, GEORGE	22	27	SOLON SPRINGS ST CROIX INN	16	13
SCHMITZ, THOMAS S	35	14	SEVERSON, MICHELE	27	03	SLOVICK, GEORGE J & MATILDA	20	06	SOLTIS, SID & BARB	24	07
SCHMUDE, KURT L & LAURIE A	29	19	SEXTON, DALE A & MARGARET	01	05	SLOVICK, SUSAN K	22	27	SORENSEN, KERRY J & MARY A	26	36
SCHNELL, DAVID A & JANET	01	28	SEYLER, DOUGLAS J	27	05	SMEDBERG, JOHN E & LINDA L	34	35	SORENSEN, KIM A & LISA M	04	34
SCHNELL, DAVID A & JANET D	01	32	SHAFER, MARY J (HILL)	10	02	SMERDON, BRIAN J	34	29	SORENSEN, BARBARA A	17	32
SCHNELL, JANET DAILEY	01	31	SHAFER, STEPHEN	07	33	SMET, DENNIS & MARY	36	01	SORENSEN, BARBARA A	21	07
SCHNEPP, CURTIS E	38	13	SHAFER, WAYNE E & CAROLE S	33	29	SMET, DENNIS & MARY	36	12	SORENSEN, DONNA C	27	01
SCHNEPPER, CHARLES S & WEND	36	21	SHAFER, KAY & WILLIAM C	18	13	SMIGELSKI, ALVIN G	18	13	SORENSEN, KERRY J & MARY A	26	36
SCHNEPPER, CHARLES W & E LO	36	21	SHANE, JILL M & DAVID J	28	01	SMILAVICH, MICHAEL	31	33	SORENSEN, KONRAD	27	01
SCHNIDER, JOHN SR	05	11	SHARON, PAUL J & VICKIE D	22	05	SMITH, ARTHUR D SR	19	29	SORENSEN, KONRAD	27	02
SCHNIDER, ROBERT & MARLYCE	05	11	SHARP, MICHAEL T & LINDA P	26	33	SMITH, BENJAMIN W	03	26	SORENSEN, KONRAD L & DONNA	33	36
SCHOCH, PAUL R & CAROL C	30	32	SHARP, RUSSELL J & PATRICIA	22	12	SMITH, BRIAN M	35	36	SORENSEN, ROBERT L & MERRIE	27	01
SCHOCK, STEVEN C & AUDREY	27	34	SHARPE, RUSSELL & PATRICIA	22	12	SMITH, CAROL	34	28	SORENSEN, STANLEY	27	10
SCHOER, TERRY W & JILL R	26	01	SHARPE, RUSSELL J & MARY L	16	24	SMITH, CHARLES E	16	34	SORENSEN, STANLEY C	27	03
SCHOFIELD, RICHARD L & JUDI	20	06	SHAUL, RICHARD E & COLLEEN	26	33	SMITH, CHARLES E & DORA E	14	06	SOUTH DOUGLAS COUNTY CO INC	03	24
SCHOOB, JOHN W & KATHERINE	11	29	SHAW, CHARLES L & FLORENCE	16	34	SMITH, DAN C & GRACE J	16	34	SOUTHWICK, JACK D	27	35
SCHOOL DIST OF SUPERIOR	19	12	SHAW, CHARLES L & FLORENCE	16	35	SMITH, DENNIS E & PEGGY S	10	03	SOULE, JIM L JR	25	14
SCHOOL DISTRICT OF MAPLE	28	09	SHAW, FLORENCE O & CHARLES	16	35	SMITH, DIANE C	28	01	SOYRING, AILIE E	35	03
SCHOOL DISTRICT OF MAPLE	36	30	SHAW, KENNETH & BLANCHE	10	03	SMITH, DONALD W	03	26	SOYRING, GERALD & LINDA	35	26
SCHORR, LEON J & ELLEN R	27	31	SHAY, SYLVIA	19	09	SMITH, ETHEL T A	16	29	SOYRING, JAMES A	35	22
SCHRAM, BRUCE E & CHARLA M	05	07	SHEARMAN, WILLIAM A & PEGGY	29	34	SMITH, FRED W	04	11	SOYRING, JAMES A	35	23
SCHRAMKE, LOUIS	14	01	SHEGSTAD, DAVID L	03	22	SMITH, GARY & DENNIS E	10	10	SOYRING, JAMES A	35	27
SCHRAMKE, LOUIS JR	14	01	SHELERUD, ROBERT W	04	05	SMITH, GARY E & LAUREN E	26	21	SOYRING, WALTER B	28	04
SCHRAMKE, MICHAEL D & PAMEL	34	10	SHELERUD, ROGER W	04	05	SMITH, GLEN A	21	14	SPAETH, DANIEL C	09	34
SCHRANK, A W & R L	06	18	SHELTON, WAYNE L	32	25	SMITH, GRANVILLE J	04	10	SPAETH, ROBERT J & SUSAN E	09	34
SCHRAUFNAGEL, DONALD R & DE	20	01	SHEPHARD, J R & TIMOTHY & W	26	31	SMITH, GWENDOLYN	21	01	SPAETH, TRAFRENCE R & LINDA	18	33
SCHRAUFNAGEL, DONALD R & DE	20	12	SHERVEY, MICHAEL D	12	23	SMITH, HAROLD W & SHANA L	21	14	SPAFFORD, ROBERT R	01	34
SCHREIFER, WILLIAM JOSEPH	02	05	SHIFLET, ROBERT R	22	29	SMITH, INA	28				

LAND OWNERS INDEX

NAME	PG	SEC	NAME	PG	SEC	NAME	PG	SEC	NAME	PG	SEC
SPIELER, DANIEL R.	04	25	STOLTZ, BRIAN A & KATHRYN E.	25	25	SWANSON, FRED E JR.	29	16	THE WISSOTA SAND & GRAVEL C.	27	01
SPIELER, RAYMOND C & HELEN.	04	25	STOLTZ, RICHARD & SUSAN.	25	09	SWANSON, GEORGE E JR.	12	16	THE WISSOTA SAND & GRAVEL C.	34	32
SPIER, WARREN L.	35	09	STOLZMAN, ALFRED S & DIANE.	28	17	SWANSON, HAROLD E.	30	12	THEIEN, BRADLEY J & CINDY S.	26	22
SPIERING, JOHN W & CINDY L.	26	24	STOLZMAN, JEFFERY.	28	16	SWANSON, IVAN O.	29	27	THEIEN, BRADLEY J & CINDY S.	28	26
SPINDLER, RANDALL & SUZANNE.	26	31	STONE, DANA C.	12	35	SWANSON, JAMES M & ANNA M.	18	26	THEIEN, H RICHARD & GWEN C.	22	11
SPINDLER, THEODORE W & CARO.	03	24	STONE, DANA C & JUDITH R.	12	35	SWANSON, JAMES M & ANNA M.	30	28	THEIEN, H RICHARD & GWEN C.	22	13
SPINNER, MICHAEL R.	27	17	STONE, DAVID M.	05	02	SWANSON, JERALD L & GEORGIA.	29	09	THEIEN, H RICHARD & GWEN C.	22	14
SPORKA, WILLIAM P & LEONA.	27	20	STONE, ERIC J.	01	09	SWANSON, JOANN E & ARTHUR.	22	04	THEIEN, HERBERT.	16	13
SPRINGER, DAVID N & CARLA.	34	12	STONE, JOSEPH N & SANDRA J.	31	33	SWANSON, JOANN E & ARTHUR.	22	05	THEIEN, HERBERT & ALICE FRE.	16	13
SPRINGSTEELE, JAMES A & CHR.	16	27	STONE, JUDITH A.	36	31	SWANSON, JOANN E & ARTHUR.	22	09	THEIEN, JOHN G & WILMA C.	16	13
SQUIRES, KAREN & RAYMOND.	02	08	STONE, KENNETH C & PEGGY J.	17	18	SWANSON, RAY T.	01	20	THEIEN, RICHARD & JOHN.	16	13
SQUIRES, KAREN & RAYMOND.	02	17	STONE, MARTIN.	07	20	SWANSON, RAYMOND S & MARVEL.	10	01	THIEDE, TIMOTHY A.	12	34
ST ALOYSIUS CONGREGATION OF.	26	20	STONE, RONALD A.	18	14	SWANSON, RAYMOND S & MARVEL.	16	35	THIEL, VERNON N.	33	32
ST CLAIR, LENA M & SHIRLEY.	36	08	STONEBURNER, LAWRENCE D & B.	24	18	SWANSON, ROBERT.	28	04	THIELMAN, LEON W & JODY M.	32	12
ST CROIX SCHOOL DIST #1.	16	26	STORMO, ADRIAN E & KATHRYN.	30	28	SWANSON, ROBERT G & CATHY J.	22	27	THILL, MICHAEL A.	39	32
ST HILAIRE, RONALD.	05	29	STORMO, KATHRYN M.	30	28	SWANSON, ROBERT S & MARGARE.	16	11	THIRY, GERALD J.	05	34
ST JOHN, JEROME & MARYANN.	08	16	STOVERN, BARBARA.	34	34	SWANSON, SEEGAE & RUTH.	30	14	THOMAS, DARYL J & BEVERLY J.	25	10
ST JOHN, ROY M.	27	19	STOVERN, DALLAS E & BARBARA.	34	27	SWANSON, SEEGAR & RUTH.	30	14	THOMAS, DAVID M.	35	18
ST JOHN, ROY M & LEONA M.	26	24	STOVERN, NANCY J.	34	25	SWANSON, SEEGAR.	30	11	THOMAS, RICHARD M.	17	18
ST ONGE, GREGORY E & PATRIC.	02	25	STOVERN, NANCY J.	34	26	SWANSTROM, CINDY A.	37	31	THOMAS, RICHARD M & MARY A.	05	20
ST ORES, JOHN W & RANDY M.	08	15	STOWE, GEORGE R.	35	08	SWANSTROM, CINDY A.	37	32	THOMAS, VERNON G.	30	06
ST PIERRE, DANIEL P & SUE.	35	22	STRACK, LAWRENCE J & CAROL.	26	36	SWANSTROM, HAROLD R & PEARL.	37	31	THOME, WILLIAM L & EUNICE.	06	07
ST PIUS CATHOLIC CHURCH.	16	35	STRACK, MICHAEL R.	13	01	SWANSTROM, KARA L.	37	32	THOMFORD, NEIL R.	36	01
STACK, DAVID H & JANICE M.	35	30	STRAIGHT 8 CLUB.	02	08	SWANSTROM, KRISTY L.	37	32	THOMFORD, NEIL R.	38	25
STACK, EDWARD.	23	21	STRAK, CONSTANCE A.	26	09	SWAPINSKI, PATRICIA.	30	01	THOMPSON, BYRON L & JOAN.	29	09
STACK, JOHN P & DEBBIE A.	29	02	STRAND, KARL K.	29	07	SWARTOUT, EDWARD.	11	26	THOMPSON, DARYL J & CHARLEE.	27	22
STACK, JOHN P & EDWARD G.	34	34	STRAND, RICHARD W & JAMIE V.	26	26	SWEDE, ARTHUR R.	19	04	THOMPSON, DAVID A.	26	14
STACK, JOHN P & EDWARD G.	34	35	STRAND, RONALD O & SANDRA E.	14	07	SWEDISH BAPTIST CHURCH.	29	33	THOMPSON, DAVID A & SHARON.	26	35
STACKPOLE, THOMAS J.	21	03	STRAND, SANDRA E.	14	06	SWEET, WILLIAM J.	05	01	THOMPSON, DOLORES H.	23	12
STAFFRUDE, PAUL R & SHERRY.	22	01	STRANKO, LARRY A.	28	33	SWEETSER, RUTH Z.	28	20	THOMPSON, GEORGE W & JOYCE.	12	26
STAFFRUDE, PETER R.	17	11	STREVELER, JAMES E.	38	25	SWENSON, CLIFTON P & LEE SW.	35	19	THOMPSON, HELEN.	28	04
STALEY, HUBERT F & MARY E.	20	31	STREVELER, JAMES E & CAROL.	38	25	SWENSON, CONRAD E.	01	03	THOMPSON, JACK E.	13	05
STALLER, PHILLIP N.	23	24	STRINGER, KENNETH.	26	23	SWENSON, DANIEL W.	28	02	THOMPSON, JAMES A & KATHLEE.	32	27
STALVIG, ROGER H & DEBORAH.	26	03	STRINGER, KENNETH D & SHARO.	20	12	SWENSON, ERNEST E.	32	28	THOMPSON, JOANNE.	19	01
STANDEN, DOUGLAS & KIRSTEN.	21	02	STROHMAN, MAURICE & CAROLE.	27	24	SWENSON, HJALMER S.	35	19	THOMPSON, JOANNE M.	26	20
STANEK, BARRY A & LORRAINE.	11	32	STROHMAN, RICHARD D & IDA M.	12	35	SWENSON, TONY.	23	23	THOMPSON, JOHN E.	13	04
STANKIEWICZ, FABIAN W.	25	25	STROM, CHRISTOPHER M & LISA.	34	03	SWIDERSKI, MARYANN.	27	05	THOMPSON, JOHN E & LINDA.	13	04
STANLEY, DOUGLAS & BARBARA.	35	33	STROM, MARALENE A.	34	15	SWONGER, ADELINE M FALL.	14	28	THOMPSON, JOHN E & LINDA.	13	05
STANTON, TOD A & CHERI L.	28	35	STROM, WESLEY PAUL.	23	19	SWONGER, JACK C & DEBORAH M.	14	28	THOMPSON, JOHN E & LINDA.	13	08
STARIIHA, J RICHARD & NANCY.	22	15	STROMBERG, RICHARD L & LISA.	26	32	SWONGER, MICHAEL R.	14	30	THOMPSON, JOSEPH E.	13	04
STARIIHA, JAMES M & RITA M.	34	32	STROMQUIST, ARVID R.	27	21	SYKES, TRACY A & RANDEL W.	12	36	THOMPSON, KYLE R.	19	11
STARIIHA, PAUL H & PATRICIA.	26	17	STROMQUIST, ROBERT D & BREN.	27	21	SYMER, PATRICIA M.	16	24	THOMPSON, LEE F & GLENN F.	34	33
STARIIHA, STUART A & MARY A.	25	01	STRONACH, STEWART W & ANN V.	26	34	SYRING, CARL JR.	32	36	THOMPSON, LESTER & NELS.	27	28
STARKEY, KATHLEEN.	28	03	STRONG, GARY E & MARIE L.	20	01	SYRING, CARL JR.	33	31	THOMPSON, LESTER A & JOAN C.	33	29
STAUFFENECKER, DWIGHT E & P.	35	11	STRUEBING, THOMAS T & BARBA.	05	10	SYRING, ELROY.	32	25	THOMPSON, MARVIN.	03	26
STAUFFER, BARBARA A.	34	07	STRUM, ERNEST A & VIRGINIA.	22	09	SYRING, ELROY & CONNIE.	04	09	THOMPSON, MILDRED H.	27	04
STAUNER, FRANCIS.	01	04	STRYCHARSKA, FRANCIS M & SY.	34	32	SYRING, GREGORY S.	32	25	THOMPSON, RICHARD & ROSE.	16	32
STAUNER, FRANCIS.	03	24	STUART, ERIC J & REBECCA K.	26	32	SYRING, LAWRENCE G.	04	09	THOMPSON, RICHARD J & SALLY.	13	09
STAUNER, FRANCIS.	08	01	STUART, GEORGE A.	34	34	SYRING, MARSHALL.	26	01	THOMPSON, RICHARD J & SALLY.	19	32
STAUNER, FRANCIS.	08	20	STUART, SAMUEL F & JUDY.	11	26	SYRING, MARSHALL.	26	02	THOMPSON, ROBERT & CAROLE.	13	04
STAUNER, FRANCIS J.	14	32	STULEN, DANIEL P.	22	35	SYRING, MARSHALL.	26	11	THOMPSON, ROBERT C.	13	05
STAUNER, MICHAEL F & RHONDA.	04	32	STULEN, DANIEL P & MURIEL.	22	36	SYRING, MARSHALL.	26	12	THOMPSON, ROBERT C & CAROLE.	13	04
STAUNER, MICHAEL F & TIMOTH.	01	04	STULEN, JAMES.	22	36	SYRING, MARSHALL.	32	25	THOMSEN, JOYCE E.	35	32
STAUPPE, KENNETH A & MARY L.	14	18	STULEN, MURIEL J.	22	12	SYRING, MARSHALL.	32	35	THOMSON, KENNETH D.	29	27
STAUPPE, THOMAS R & JANE.	36	13	STUMLIN, C PAUL.	22	29	SYRING, MARSHALL.	32	36	THOORSELL, JOHN W JR.	16	11
STAUURSETH, ROBERT.	28	03	STUMPF, DALORES.	24	18	TABICK, NICHOLAS A III.	21	11	THORP, DONALD R.	23	14
STAUURSETH, ROBERT.	28	10	STUPAK, JOSEPH C.	26	15	TACKE, EUGENE C & KAREN J.	26	20	THORP, DONALD R.	23	18
STAUURSETH, ROBERT.	34	34	STUPAK, MARGARET A.	26	20	TACHTINEN, RUDOLPH W JR.	34	36	THORP, DONALD R.	24	14
STAUURSETH, STEPHEN M & DELO.	24	06	STUPAK, MICHAEL J & BARBARA.	25	32	TAIPALE, LARRY R & CAROL.	29	03	THORP, DONALD R.	29	17
STAUTY, BRIAN K & WENDY S.	29	04	STUPAK, STEVEN J.	26	29	TAIPALE, WALTER.	36	16	THORP, DONALD R.	36	22
STEARNS, JAMES W.	32	14	STURGUL, JUDY S.	11	32	TALASKA, DAVID T & LUANN J.	19	03	THORSEN, WILLARD J & ARDIC.	22	26
STECHER, FREDERICK P & ARLE.	22	01	STURM, ROSE M & JOHN C SR.	11	26	TALCOTT, JOHN B & MARGARET.	27	28	TIERNEY, JON P.	05	22
STECHER, FREDERICK P & ARLE.	22	11	SUCOFF, MARJORIE F.	34	32	TALLBERG, WALTER C.	34	21	TIERNEY, JON P.	05	27
STEFANOWSKI, EDWARD V & SAN.	26	16	SULLIVAN, DANIEL W & CELIA.	32	14	TALLBERG, WALTER C.	34	22	TIERNEY, NICHOLAS.	12	33
STEFANOWSKI, EDWARD W.	26	16	SULLIVAN, EVELYN S (SLETTEN).	34	08	TALLBERG, WALTER C.	34	22	TIETZ, JAMES H & ROSE H.	11	11
STEFFAN, TIMOTHY J.	17	31	SULLIVAN, GLORIA C.	05	28	TAMARACK HUNTING LODGE.	01	29	TIMA, LEE A.	22	22
STEGMANN, ALAN D.	10	04	SULLIVAN, JANICE.	35	20	TANGEN, ALVIN J JR.	35	22	TIMBER CONSTRUCTION INC.	30	30
STEGMANN, LAWRENCE & KAREN.	16	22	SULLIVAN, MARK III.	24	10	TANGEN, KATHLEEN C.	16	29	TIMM, CHESTER W & DELLA L.	03	26
STEGMANN, W.	16	33	SULLIVAN, PATRICK T.	05	14	TANGEN, ALVIN J JR.	35	22	TIMMER, JEROME P & ANNA F.	31	31
STEIGER, STEVEN A & CAROL A.	02	10	SULLIVAN, ROBERT & KATHY.	16	03	TANGEN, KATHLEEN C.	16	29	TIMMER, JEROME P & ANNA F.	31	32
STEIN, JEFFREY S & ROBERT F.	19	04	SULLIVAN, RONALD G.	37	35	TANGWALL, RICHARD A & MARCI.	34	22	TIMMER, RICHARD A.	19	03
STEIN, ROBERT K.	32	24	SULLIVAN, RUSSELL M & CHERY.	02	05	TANKERSLEY, LARRY E & LISA.	29	19	TITEL, STEVEN.	22	32
STELSSEL, JOHN A & KATHLEEN.	01	34	SULLIVAN, THOMAS J & JUANIT.	19	28	TANNEHILL, MELVIN C & RHOND.	16	11	TITMAN, JOHN C.	22	29
STENE, JOHN R.	26	35	SUMMERFELDT, LOIS A.	01	13	TANSKI, LOIS I.	34	13	TJADER, LESLIE.	07	16
STENLUND, RORY K.	27	31	SUMMERFIELD, DALE G & BREND.	26	17	TAPANI, DUANE & AMY.	36	25	TOBIN, CHARLES B.	25	08
STENROOS, SCOTT T & NOLA A.	32	35	SUMMERFIELD, EMIL W.	26	09	TAPANI, VIOLA.	36	14	TOBIN, MICHAEL C & ROBERTA.	25	08
STENSLAND, EDWARD & DORIS.	10	22	SUMMERFIELD, EMIL W.	26	16	TAPLIN, DAVID E & SUZANNE D.	22	07	TODY, WILLIAM.	26	04
STENSLAND, EDWARD R.	10	22	SUMMERS, ZENA.	04	25	TAYLOR, DIANE C.	28	01	TOKAR, BRIAN D.	28	15
STENSLAND, NORMAN L.	10	22	SUNDHOLM, MARK K.	34	14	TAYLOR, ELIZABETH W.	04	21	TOLLAS, JAMES E & SUSAN K.	29	19
STENSLAND, RICHARD.	10	22	SUNDHOLM, MELVIN & AILIE.	34	02	TAYLOR, ROBERT F.	26	05	TOLLERS, DAVID L.	33	22
STENSLAND, VIOLET R.	09	24	SUOMI, ROY & DORIS.	04	23	TEASLEY, JOHN I.	27	31	TOLLERS, LORRAINE.	27	10
STEPHENS, LEO.	18	22	SUOMI, ROY & DORIS.	23	30	TEED, RONALD.	09	18	TOLZMAN, STEVEN J & JANELLE.	02	17
STERLING, ALBERT F.	17	35	SUOMI, ROY & DORIS.	28	28	TEED, RONALD E & BARBARA E.	09	17	TOMCZAK, CHRISTY A.	22	10
STERLING, ALBERT F.	17	36	SUOMINEN, ARNOLD.	33	11	TEFFT, ROBERT L & BEVERLY J.	24	06	TOMCZAK, DELORES I.	32	28
STERLING, ALBERT F & KATHLE.	17	36	SUOMINEN, ARNOLD W & SHELBY.	33	11	TEKIPPE, DANIEL & DAVID & S.	34	25	TOMCZAK, MARK.	20	06
STERNBERG, LAWRENCE W.	27	19	SUPERIOR FOREST PRODUCTS IN.	33	09	TEKIPPE, EARL W.	34	25	TOMCZAK, MARK.	26	32
STERZEN, FRANK A.	06	03	SUPERIOR JOINT SCHOOL DISTR.	19	12	TELEVISION WISCONSIN INC.	16	30	TOMCZAK, MARK S.	26	29
STEVENS, COLLIN.	16	19	SUPERIOR JOINT SCHOOL DISTR.	20	07	TENER, H G.	28	20	TONYAN, ELSIE.	10	21
STEVENS, DWIGHT M.	15	25	SUPERIOR RETRIEVER CLUB.	26	09	TENNEY, JOHN R & LOIS.	22	03	TOOLEY, CLINTON R & IRMA Z.	16	22
STEVENS, ELDIN.	15	25	SUPERIOR SCHOOL DISTRICT.	26	24	TEPOEL, DANIEL T.	04	32	TOPPINGS, DAN M & LINDA L.	22	36
STEVENS, FLORAIN J.	35	08	SUPERIOR TRAP & GUN CLUB IN.	26	15	TEPOEL, JON L.	35	01	TORBERT, EUGENE R & JANET.	30	28
STEVENS, HUBERT V.	18	24	SUPLICK, S MICHAEL.	23	09	TEPOEL, JON L.	35	02	TORGERSON, BARBARA J.	20	07
STEVENS, JANICELYNN.	36	30	SUTHERLAND, BRUCE W.	22	02	TEPOEL, JON L.	35	12	TORGERSON, BRIAN L.	19	02
STEVENS, JOHN W.	28	20	SUTHERLAND, BRYAN H.	22	02	TEPOEL, JON L.	35	22	TORGERSON, DENNIS C & JUDIT.	26	15
STEVENS, SHELLY R.	28	22	SUTHERLAND, BRYAN H & SUSAN.	22	10	TEPOEL, JON L & TRACY L.	35	12	TORGERSON, JUDITH & DENNIS J.	19	02
STEWART, JACK R & RUTH E.	34	18	SUTHERLAND, JAMES E & BEVER.	23	18	TEPOEL, JON L & TRACY L.	35	21	TORRI, JOSEPH S & LINDA L.	09	35
STEWART, JAMES G & CRAIG J.	06	08	SUTHERLAND, WILLIAM J & DOU.	14	01	TEPOEL, JON L & TRACY L.	35	22	TORVINEN, KYLE H.	35	21
STEWART, LILA JEAN.	12	22	SUTHERLAND, WILLIAM J & THE.	20	01	TEPOEL, JON L & TRACY L.	35	28	TORVUND, GERALD G & KATHRYN.	13	12
STEWART, RANDY & DEBRA.	22	02	SUTTON, KENNETH C & NANCY M.	23	24	TEPOEL, MARY C.	36	08	TOWN & VILLAGE OF SOLON SPR.	16	35
STIEBER, JOHN H & JANET C.	36	25	SVOBODA, LANA J.	31	25	TERRELL, FRANK W.	32	22	TOWN OF AMNICON.	28	04
STIEHL, MOLLIE A.	18	35	SWANBERG, FRANK J & CATHERI.	16	30	TERRY, FORREST D.	26	23	TOWN OF AMNICON.	28	10
STIEN, JIM.	19	09	SWANBERG, JOHN H.	16	30	TESKE, JOHN C & JANE O.	26	26	TOWN OF AMNICON.	28	13
STIEN, JIM G & JOAN L.	27										

LAND OWNERS INDEX

NAME	PG	SEC	NAME	PG	SEC	NAME	PG	SEC	NAME	PG	SEC
TOWN OF AMNICON	34	28	TUOMI, WILBERT	32	31	VANHORN, P	02	09	WALMAN, EDWARD	35	18
TOWN OF AMNICON	34	30	TUOMINEN, ETNO L & JEANE M	04	09	VANHORN, PETER D & PATRICI	19	09	WALMAN, EDWARD R	35	13
TOWN OF AMNICON	34	33	TURCOTTE, DANIEL D & CAROL	35	18	VANHORNWEDER, BRIAN	27	28	WALMAN, EDWARD R	36	18
TOWN OF BENNETT	23	28	TURNER, MARVIN G	01	14	VANHORNWEDER, THOMAS E & B	27	28	WALMAN, MELVIN C & VICTORIA	29	12
TOWN OF BRULE	30	13	TURNER, MARYANN	16	36	VANHORNWEDER, THOMAS E & S	27	33	WALMAN, MELVIN C & VICTORIA	35	25
TOWN OF BRULE	36	24	TURNQUIST, HENRY G	27	13	VANOORDT, RICHARD D & WAND	28	01	WALRATH, BARBARA A	36	31
TOWN OF CLOVERLAND	36	02	TUTOR, GERALD & LYNNE	35	20	VANOORDT, RICHARD G & WAND	23	03	WALROOS, ARTHUR E & EILEEN	36	07
TOWN OF CLOVERLAND	36	04	TUTTLE, JOHN G & LYNN E	06	09	VANOVERBEKE, ALAIN	26	32	WALSDORF, JOYCE M & THOMAS	12	31
TOWN OF CLOVERLAND	36	05	TUURA, CLAUDIA A (DAHLBERG)	37	31	VANT, JAMES	13	01	WALSH, JAMES P M	34	18
TOWN OF CLOVERLAND	37	13	TUURA, DENNIS J	30	09	VANVALKENBURG, DR J F	36	16	WALSH, SCOTT M & BONNIE L	26	21
TOWN OF CLOVERLAND	38	33	TUURA, RANDALL C & SHIRLEY	36	22	VANVALKENBURG, J DR	34	34	WALT, MARYANN LORD	17	30
TOWN OF CLOVERLAND	38	35	TUURA, RICHARD	36	13	VASEY, GARY & JOAN	06	06	WALT, SARAH A	16	02
TOWN OF DAIRYLAND	01	10	TUURA, WILLARD	30	09	VAUGHN, THOMAS DE BOT & JOH	16	08	WALTER, WILLIAM H	06	18
TOWN OF DAIRYLAND	01	11	TUVERSON, RONALD L	10	28	VAUGHN, THOMAS DE BOT & JOH	17	08	WALTERS, DAVID & SHIRLEY	04	27
TOWN OF DAIRYLAND	01	12	TYERS, PATRICK	06	28	VAZQUEZ, JOSE DE JESUS	22	29	WALTON, TERRY L	04	07
TOWN OF DAIRYLAND	01	14	TYLER, CARL E	27	28	VEE, SCOTT B	29	27	WAMBACH, JOE	35	03
TOWN OF DAIRYLAND	01	15	TYMAN'S OLD OAK BAR	16	14	VEE'S MARKETING	23	11	WAMBACH, JOSEPH W	35	26
TOWN OF DAIRYLAND	01	33	TYMAN'S OLD OAK BAR INC	11	31	VEITH, LOIS C	09	22	WANER, CLAYTON & DOROTHY	20	05
TOWN OF DAIRYLAND	02	26	TYSON, DENNIS D & DEBRA J	33	07	VELIN, BRUCE A	33	14	WANER, ELROY & LORRAINE I	20	30
TOWN OF DAIRYLAND (TAMARA)	01	15	TYSON, DONALD L & NANCY J	25	22	VELLEUX, ALFRED & THERESA	28	05	WANER, GARY R	20	29
TOWN OF DAIRYLAND RIVERHILL	02	14	TYSON, DOUGLAS C & DONALD L	32	34	VELLEUX, ALFRED & THERESA	28	06	WANER, GARY R	20	30
TOWN OF GORDON	10	36	TYTKILA, CHARLES F & CAROL	28	22	VENDELA, RICHARD & VERNA	27	14	WANER, KENNETH J & CLAUDIA	20	19
TOWN OF GORDON	11	12	TYTKILA, ERVIN E & KAREN Z	36	21	VENDELA, THOMAS C & ANGELA	27	26	WANER, RHEIM J	20	19
TOWN OF GORDON	11	13	TYTKILA, GARY S	35	36	VENDELLA, CLARENCE & LUCILL	32	27	WANGERIN, GUST & DANIEL	20	01
TOWN OF GORDON	11	14	TYTKILA, KENNETH WILLIAM	28	22	VENGRIN, THOMAS L	22	21	WANNER, GEORGE R & CONSTANC	09	16
TOWN OF GORDON	11	24	TYTKILA, MARVIN R	34	22	VERCH, LOUIS W	21	10	WARD, DALLAS T & HARRIET B	10	04
TOWN OF GORDON	11	31	TYTKILA, SANDRA K	29	06	VERDOLJAK, ANTHONY & PETER	26	34	WARD, JOHN & ROSE	04	27
TOWN OF GORDON	11	32	TYTKILA, SCOTT & MARY E	23	09	VERDOLJAK, JOHN D & RAMONA	26	20	WARN, JAMES & SHELLEY	22	19
TOWN OF GORDON	11	34	TYTKILA, VERNER R & LAURA	35	25	VERDOLJAK, MARION L	33	31	WARN, RICHARD D & KELLEY J	23	03
TOWN OF GORDON	11	35			VERDOLJAK, MATTHEW	33	30	WARNER, BRENDA S	22	02	
TOWN OF GORDON	12	04	*** U ***		VERDOLJAK, MATTHEW A	33	31	WARNER, MERTON C & JUNE A	05	06	
TOWN OF GORDON	12	06	U S WEST	22	21	VERDOLJAK, MATTHEW M & LUCI	03	26	WARREN, JOHN P & GRACE A	12	35
TOWN OF GORDON	12	17	UBAN, STEPHEN A	21	02	VERDOLJAK, MATTHEW M & LUCI	33	30	WARREN, LEROY	34	29
TOWN OF GORDON	12	18	UDEEN BROS TRUCKING	14	11	VERRAN, CHESTER A & STARR L	13	01	WARREN, LEROY E	33	36
TOWN OF GORDON	12	19	UDEEN BROS TRUCKING	20	01	VERVILLE, MARY	32	07	WARREN, LEROY E	34	31
TOWN OF GORDON	12	20	UDEEN BROS TRUCKING	26	21	VETRONE, LEONARD J & JOAN B	23	24	WARREN, MICHAEL G	26	21
TOWN OF GORDON	12	26	UDEEN BROS TRUCKING	32	27	VICICH, JOHN D & MARY K	28	26	WARREN, ROBERT K & MARY A	16	29
TOWN OF GORDON	12	29	UDEEN, FLOYD & HERBERT	26	27	VICICH, JOHN D & MARY K	28	27	WARRING, KENNETH D & MARILY	17	07
TOWN OF GORDON	12	33	UDEEN, FLOYD R & SHIRLEY	33	22	VIEBROCK, NEIL M	07	33	WARRING, MELVIN P & HANSINE	20	19
TOWN OF GORDON	15	19	UDEEN, FLOYD R & SHIRLEY A	14	11	VIERIMA, SCOTT W & CAROL A	35	16	WARRING, ROY A & LISA A	20	19
TOWN OF HAWTHORNE	22	03	UDEEN, HERBERT & FLOYD	20	01	VICTORIS, JAMES H	04	06	WARRING, ROY A & LISA A	26	20
TOWN OF HAWTHORNE	22	04	UDEEN, HERBERT O	32	27	VIK, CAREY & JENNIFER	29	08	WASCOTT COMMUNITY CHURCH	05	30
TOWN OF HAWTHORNE	28	29	UDEEN, HERBERT O & JOYCE	33	28	VILLAGE OF LAKE NEBAGAMON	23	12	WASHKUH, RICHARD & ROSEMAR	19	11
TOWN OF HIGHLAND	18	05	UDEEN, RANDY	20	01	VILLAGE OF LAKE NEBAGAMON	29	25	WASILEWSKI, ROBERT L	33	32
TOWN OF HIGHLAND	18	23	UKKOLA, ARNOLD R & CLARA A	35	27	VILLAGE OF LAKE NEBAGAMON	29	26	WASKO, JIM J & CHERYL A	27	28
TOWN OF HIGHLAND	24	31	UKKOLA, ARNOLD T & CARLA A	36	31	VILLAGE OF LAKE NEBAGAMON	30	20	WASKO, LORI J & JAMES J	22	21
TOWN OF LAKE SIDE	34	04	UKKOLA, DAVE	30	04	VILLAGE OF OLIVER	31	13	WASKO, WILLIAM C	16	12
TOWN OF LAKE SIDE	34	35	UKKOLA, DELORES M	36	19	VILLAGE OF POPLAR	29	04	WASYLISZYN, EDW J & EILEEN	27	21
TOWN OF LAKE SIDE	34	36	UKKOLA, ERLAND D	35	26	VILLAGE OF POPLAR	29	06	WATERHOUSE, DANIEL & CATHLE	21	18
TOWN OF LAKE SIDE	35	07	UKKOLA, GERALD W & DELORES	36	19	VILLAGE OF POPLAR	29	08	WATERHOUSE, GARY	30	02
TOWN OF MAPLE	29	01	UKKOLA, JAMES E	30	06	VILLAGE OF POPLAR	29	09	WATERS, JEFFREY D & JULIE J	36	06
TOWN OF MAPLE	29	15	ULLAN, LLOYD V & EVELYN M	19	05	VILLAGE OF SOLON SPRINGS	10	02	WATERS, JOHN E & MARION L	19	29
TOWN OF MAPLE	35	27	ULLAN, LLOYD V & EVELYN M	25	33	VILLAGE OF SOLON SPRINGS	16	26	WATNEMOE, LEO J & JEAN A	33	31
TOWN OF MAPLE	36	31	ULLAN, RAYMOND R & ELIZABET	22	02	VILLAGE OF SUPERIOR	32	10	WATSON, BASIL	28	32
TOWN OF OAKLAND	21	09	ULLAN, RICHARD L & JOANNE M	26	23	VILLAGE OF SUPERIOR	32	15	WATSON, BASIL	28	33
TOWN OF PARKLAND	27	01	ULMAN, KAY (MINAHAN)	32	25	VINCENT, HOWARD & MARIE	27	14	WATSON, JACQUELINE J	28	05
TOWN OF PARKLAND	33	36	UNDERTHUN, PAMELA L	18	25	VINE, ROGER R SR	31	08	WATZL, DANIEL R	08	14
TOWN OF PARKLAND	27	01	UNION FREE HIGH SCHOOL	35	34	VINJAMURI, VINOD K & JOANNE	31	26	WEBER, A J	16	29
TOWN OF SOLON SPRINGS	10	01	UNION FREE HIGH SCHOOL JOIN	30	15	VINOPAL, JOSEPH JR	06	22	WEBER, DONALD C & WANDA	35	20
TOWN OF SOLON SPRINGS	10	04	UNITED POWER ASSOCIATION	32	24	VISGER, GENE W & LOLA A	02	06	WEBER, JOHN L	16	32
TOWN OF SOLON SPRINGS	10	05	UOTINEN, MARTIN A	20	01	VISGER, MARVIN & DOROTHY	02	06	WEBER, PAUL R & JOHN W	16	32
TOWN OF SOLON SPRINGS	10	06	UPCRAFT, ROGER D & CHARLES	04	15	VISGER, MARVIN & DOROTHY	02	07	WEBER, RAYMOND & JUDITH	11	31
TOWN OF SOLON SPRINGS	10	08	UPPER ST CROIX LAKE SANITAR	17	18	VISGER, TIMOTHY M	06	06	WEBER, RONALD W & MARY A	36	10
TOWN OF SOLON SPRINGS	10	10	UPTHEGROVE, JAMES T & MARCE	16	35	VLACH, G R & JAN E	02	19	WEDAN, DENNIS M & JULIE	38	31
TOWN OF SOLON SPRINGS	10	12	URBAN, LAURA	12	24	VOJACEK, KARI L	25	10	WEDAN, MERTON L & LILLIAN	23	05
TOWN OF SOLON SPRINGS	16	12	URBAN, REGINALD W	12	24	VOLBY, ELLA R (CHRISTOPHERS)	06	18	WEEKS, HERBERT	23	02
TOWN OF SOLON SPRINGS	16	27	URBANIAK, JOHN R & SHIRLEY	35	23	VOLGREN, RICHARD L	02	11	WEEMS, JULIE A	30	32
TOWN OF SOLON SPRINGS	16	29	URBANIAK, WILLIAM W & JOHN	22	12	VOLTZ, MICHAEL K & DIANE M	02	14	WEHMANEN, ROYAL E	23	12
TOWN OF SOLON SPRINGS	17	07	UTYRO, GREGORY S & CHARLENE	32	07	VOPINEK, MICHAEL & WANDA	20	31	WEHMANEN, ROYAL E & CAROL	23	12
TOWN OF SOLON SPRINGS	17	18			VORLICEK, KENNETH L & RUTH	15	25	WEHR, BRIAN P	23	23	
TOWN OF SUMMIT	14	06	*** V ***		VOS, BRIAN D & SUZANNE M	33	33	WEIR, O B	33	10	
TOWN OF SUMMIT	19	08	VALLEY BROOK FARM INC	32	25	VYVLECKA, CHRISTOPHER	35	07	WEIS, WALTER	36	20
TOWN OF SUMMIT	19	18	VALLEY BROOK FARM INC	33	18	*** W ***			WEISENBERGER, JOHN & BARBAR	12	16
TOWN OF SUMMIT	20	19	VALLEY BROOK FARM INC	33	19	W D S M-K Z I O INC	32	08	WEISS, HAROLD	25	33
TOWN OF SUPERIOR	26	14	VALLEY BROOK FARM INC	33	20	WABOSKE, DAVID	36	25	WEISS, JAMES C	18	33
TOWN OF SUPERIOR	26	28	VALLEY BROOK FARM INC	33	30	WACHTER, CHAS R & SHIRLEY	22	10	WEISS, PAULINE R	20	13
TOWN OF WASCOTT	03	26	VALLEY BROOK FARM INC	34	30	WAESCO, ROBERT S SR	16	24	WEISZ, FREDERICK V	38	01
TOWN OF WASCOTT	04	25	VALOIS, ROBERT D & SHARON	04	31	WAGENSCHUTZ, J MARK & G DAW	28	34	WELCH, KEVIN P	33	13
TOWN OF WASCOTT	05	01	VANA, DOUGLAS W & MARY K	19	03	WAHLQUIST, FRED	30	31	WELCH, VERN H	33	13
TOWN OF WASCOTT	05	13	VANALSTINE, ADELLE R	32	07	WALBERG, DENNIS P & PATRICI	28	29	WELCH, VERN H & ELMEADA A	33	13
TOWNLEY, VIRGINIA K	23	24	VANALSTINE, ADELLE R	32	18	WALBERG, DONALD R	28	20	WELLMAN, DEAN W & JANET M	30	11
TOWNS OF BLAINE AND DAIRYLA	01	34	VANALSTINE, ADELLE R	15	25	WALBERG, DONALD R & ARLENE	28	29	WELLMAN, WARNER P & JANICE	30	11
TOZIER, CHARLES D & MARY K	16	27	VANASSE, JASON M	01	29	WALBERG, DONALD R JR	22	06	WELLS, DOUGLAS W & NELL M	21	07
TRACY, MARGE	18	26	VANBUREN, GEORGE M & JEAN	29	27	WALBERG, LEROY M & LYLANA E	28	32	WELLS, FREDERICK B & ELLEN	30	14
TRACY, MARGE	18	27	VANBUSKIRK, CLYDE G	28	05	WALBERG, ROYAL M & LINDA	26	33	WELLS, LUCINDA M	02	08
TRADER, DOUGLAS E & JACQUEL	11	33	VANCAMP, DONALD G & JOYCE	34	30	WALBERG, WAYNE K & SUE A	28	32	WELTER, ALICE E	33	13
TRANHOLT, ROBERT W	31	08	VANCAMP, EDWARD J & DOROTHY	34	30	WALDEMAR, GARY L & VICKIE D	01	34	WELTER, FREEMAN R	16	24
TRAUBA, JOHN R & VICKI L	28	20	VANDEBERG, JOSEPH C & ANN	06	28	WALDRON, JOHN JR	30	06	WELTER, SIGNE	35	23
TRAUTLEIN, MARK J T & MICHE	34	11	VANDERBERG, STEPHEN & JOAN	18	36	WALETZKO, DOROTHY Y	26	23	WELTER, SIGNE	35	26
TRAUTMILLER, F & M	02	05	VANDERHOOF, PATRICK R	12	33	WALETZKO, JAMES E	27	14	WELTER, WILLIAM J & ALICE	33	13
TRAUTT, ERIC R	34	26	VANDERVEER, RONALD W	02	17	WALIMAKI, CLIFFORD M	35	35	WEMISSEM	05	02
TREBILCOCK, CHARLES J	29	27	VANERT, FRANCIS	20	11	WALIMAKI, CLIFFORD M & BONN	35	35	WENSTAD, THOMAS H	08	19
TREBILCOCK, RICHARD & CINDY	22	12	VANERT, PATRICK L & TERREN	20	11	WALKER, GREGORY A	14	01	WENTELA, ARNOLD	36	24
TREBILCOCK, WILLIAM R	22	12	VANERT, ROBERT	20	11	WALKER, TODD D & BETH M	29	05	WENTELA, ARNOLD R & VIOLET	36	24
TREBILCOCK, WILLIAM R	23	18	VANEVERA, MARY C	30	27	WALKUP, ROGER C & GRETCHEN	35	14	WENTELA, MARY S	36	13
TRENNER, BRUCE L & MARIA	19	04	VANGUILDER, CLIFFORD SR	22	10	WALL, DAVID T & JILL M SR	20	30	WENTWORTH LUMBER CO INC	34	34
TRESTER, RONALD J & JEANETT	28	22	VANHOLBECK, BETTY J (FRYC)	32	27	WALLACE, JUDE P	02	13	WERMTER, ALFRED C	28	21
TREVIRANUS, THOMAS M & CHRI	28	27	VANHORENWEDE, RODNEY J	26	16	WALLGREN, GORDON M & SANDRA	33	22	WERMTER, ALFRED C	28	28
TREWARTHA, THOMAS & JOYCE	37	29	VANHORN, APRIL	20	36	WALLIN, CONRAD H	36	20	WERMTER, CHRISTOPHER L	11	26
TRI-STATE LAND COMPANY	19	09	VANHORN, DORIS K	20	36	WALLIN, GORDON A/JANET F	36	20	WERMTER, DALE R	28	28
TRI-STATE LAND COMPANY	31	34	VANHORN, JACK E	25	01	WALLIN, HENRY & TERRY	27	17	WERMTER, DAVID M & DIANE J	28	20
TROJAN, PEGGY	30	12	VANHORN, JAMES S	27	10	WALLIN, MAYNARD R	26	05	WERMTER, DORIS A	28	20
TROJAN, PEGGY & DAVID	30	12	VANHORN, JAMES S & JERRY	27	11	WALLIN, RONALD R	26	11	WERMTER, HOWARD	33	29
TRUCHON, TERRI & DARIN	22	06	VANHORN, JAY	27	07	WALLIN, TERRY	27	17	WERMTER, KURT	28	20
TRUDAN, JEAN	08	30	VANHORN, JAY & CAROL M	27	08	WALLIN, WILLIAM R	11	36	WERMTER, KURT M	28	28
TRUDAN, JEAN	27	34	VANHORN, JEFFREY B & MARIL	26	14	WALLSCHLAGER, MICHAEL J					

## LAND OWNERS INDEX

NAME	PG SEC	NAME	PG SEC	NAME	PG SEC	NAME	PG SEC
WERMTER, MARVIN F & PATRICIA	34.19	WILLIAMS, DAVID R & MISEL C.	28.10	WRIGHT, JOYCE V.	28.12		
WERMTER, PATRICIA	22.23	WILLIAMS, DEBRA A.	35.24	WRIGHT, KENNETH & HELEN	28.34		
WERNER, CARROLL L & CRAIG A.	25.25	WILLIAMS, DELORES S.	07.14	WRIGHT, ROBERT A & JENNIFER	27.23		
WERNER, CARROLL L & CRAIG A.	25.26	WILLIAMS, DONALD & CATHY	19.09	WRIGHT, SARA A.	10.33		
WESCHCKE, ERNEST J.	29.25	WILLIAMS, DONALD T.	02.07	WRUCK, ARLENE M.	29.24		
WESSMAN, SINTO S.	34.31	WILLIAMS, EDWIN	22.06	WUJGIGA, JOSEPH E & DIANNE	23.17		
WEST, JAMES A & JEAN	34.25	WILLIAMS, FRANCES G.	07.14	WUORI, GILBERT S & JEFFREY	35.36		
WEST, JEFFREY	35.33	WILLIAMS, JAMES A & JULIE A.	26.12	WUORI, JEFFREY D.	35.36		
WEST, MATTHEW C.	17.17	WILLIAMS, JEFFREY E & WENDY	23.03	WYNN, DORIS R.	28.11		
WEST, WILBUR C & DIANA	17.17	WILLIAMS, LAWRENCE A & LORE	33.28				
WESTER, BRIAN F & TINA	16.35	WILLIAMS, MILDRED V.	20.18				
WESTER, CURT & LYNNETTE	29.26	WILLIAMS, RICHARD	29.03				
WESTER, HARRY B & MARY E.	22.16	WILLIAMS, RICHARD & ELDENA	29.03				
WESTER, PHILLIP E & CAROL S.	16.35	WILLIAMS, RICHARD A & ELDEN	36.18				
WESTER, RUSSELL K & MYRTLE	36.23	WILLIAMS, ROBERT H.	07.14				
WESTER, SCOTT A & KERRY L.	33.36	WILLIAMS, ROBERT L & MARY	12.31				
WESTER, VICTOR & DORIS	22.22	WILLIAMS, ROGER & ROXANNA	29.11				
WESTLUND, DALE M & KAY A.	02.14	WILLIAMS, TERESA L.	10.22				
WESTLUND, HARLAND D & RUTH	26.25	WILLIAMS, THOMAS	19.05				
WESTLUND, PATRICIA K.	26.33	WILLIAMS, THOMAS & PATRICIA	29.11				
WESTMAN, BERTON P & JENNIE	32.22	WILLIAMS, THOMAS J.	32.06				
WESTMAN, BERTON P & JESSIE	34.31	WILLIAMS, W R.	04.16				
WESTMAN, CHERYL L.	17.31	WILLIAMSON, OLIVER E.	23.01				
WESTPHAL, WILLIAM D.	02.23	WILLKE, PHILIP H.	11.17				
WEYERHAEUSER, FREDERICK T.	24.03	WILLKIE, PHILIP H.	11.20				
WEYERHAEUSER, F T.	30.27	WILLOUGHBY, ANTHONY & BETTE	26.19				
WEYERHAEUSER, FREDERICK D.	24.03	WILLOUGHBY, ANTHONY J & BET	26.11				
WEYERS, DONALD V & GAYLE A.	35.09	WILLOUGHBY, JAMES & MYRNA	19.06				
WHEELER, DONALD E & SANDRA	28.36	WILLOUGHBY, JAMES & MYRNA	19.07				
WHEELER, EDWIN R.	11.30	WILLOUGHBY, NICK A.	26.11				
WHEELER, HOWARD B & DEBRA J.	16.27	WILLOUGHBY, NICK A.	26.14				
WHEELER, TERRY A & ANTOINET	29.21	WILLOUGHBY, NICK A.	26.15				
WHELAN, WM T & ANN M.	22.22	WILLOUGHBY, WESLEY & B J.	30.10				
WHEREATT, WILLIAM K & JEAN	23.15	WILLOX, LINDA E.	28.11				
WHISPERING PINES COMMUNIT	22.03	WILLS, WINSTON D & HELEN L.	32.14				
WHITE BIRCH PARTNERSHIP	16.36	WILMOT, GERALD F.	23.31				
WHITE FISH LAKE	04.16	WILMOT, JEANINE D & DAMIEN	27.29				
WHITE, ALAN R.	20.11	WILSON, CHARLES D & ELVA L.	08.30				
WHITE, ALAN R & PAULETTE	27.13	WILSON, DAVID L & MILDRED E.	20.31				
WHITE, DENNIS J & JUDY L.	35.25	WILSON, DWAIN E & CONNIE R.	34.07				
WHITE, EZRA E & DELORIS K.	29.19	WILSON, EDWARD B.	02.07				
WHITE, JAMES M.	28.27	WILSON, EDWARD B.	08.15				
WHITE, JOHN L.	11.30	WILSON, EDWARD B.	08.31				
WHITE, JOHN R & JANICE FISH	24.06	WILSON, KATHRYN E.	16.31				
WHITE, JOHN ROBERT	30.31	WILSON, RODNEY D.	01.34				
WHITE, MICHAEL L & VICTORIA	15.26	WILSON, RODNEY D.	08.30				
WHITE, PAUL R & CARMEN M.	27.30	WINANS, SCOTT T & DEBBIE K.	32.26				
WHITE, RICHARD S.	19.08	WINCEK, ALICE L.	23.24				
WHITE, ROBERT J & DEBRA JR.	27.24	WINDSOR, DONALD L & SHELBY	27.34				
WHITE, THOMAS J & JULIE A.	28.27	WINEK, CARL L.	26.23				
WHITE, TIMOTHY & KAREN	28.27	WINEK, CARL L & AVIS JOY	26.23				
WHITE, TIMOTHY, THOMAS & JA	28.27	WINFIELD, SHEILA M.	23.02				
WHITE, WILLIAM J & JANET J.	26.01	WINGER DAIRIES, INC.	33.14				
WHITEFISH PINES INC	04.17	WINKLER, JOSEPH J & SOPHIE	22.29				
WHITESIDE, PEG S.	36.20	WINKLER, RAYMOND F.	23.13				
WHITING, CHARLES A & JEAN S.	25.05	WINKLER, RAYMOND F.	23.24				
WHITNEY, RICHARD J & CHERYL	21.15	WINKLER, RAYMOND F.	24.13				
WHITSITT, WILLIAM H III	23.30	WINKLER, RAYMOND F.	24.18				
WHITTAKER, ROBERT J & JANIC	27.27	WINKLER, ROBERT W.	23.19				
WHITWELL, FRANCES L.	16.02	WINKLER, RONALD R & JUNE G.	23.13				
WHITWELL, FRANCES L.	16.03	WINNEBOUJOU CLUB	24.10				
WHITWELL, FRANCES L.	22.22	WINNEBOUJOU CLUB	30.34				
WIBERG, MERVIN C.	19.01	WIS CONFERENCE ASSOC OF 7TH	01.18				
WICK, ARTHUR L.	28.01	WISCONSIN BUILDING CO.	04.10				
WICK, BARBARA C.	20.18	WISHERD, SCOTT & JEANETTE	36.24				
WICK, BRADLEY	20.18	WISKERCHEN, PETER & SHIRLEY	33.35				
WICK, BRADLY R.	20.06	WISNIEWSKI, JOHN & PATRICIA	25.21				
WICK, KERI A.	26.25	WISS, RICHARD P.	27.30				
WICK, RANDAL M & CYNTHIA J.	20.06	WISTED, GARY L & PEGGY F.	29.05				
WICKINGSON, ROGER D & MADON	29.27	WISTED, GARY L & PEGGY S.	29.09				
WICKLUND, DANIEL R.	26.06	WITTE, RENEE M.	32.12				
WICKLUND, DANIEL R.	32.31	WITTHOFF, MICHAEL J.	32.13				
WICKLUND, DANIEL R.	32.32	WITTKOPF, GERALD	21.23				
WICKLUND, DANIEL R & SUSAN	26.08	WITTKOPF, GERALD D & YVONNE	27.28				
WICKLUND, DAVID A & E M.	16.02	WITTLING, JAMES A & ANGELA	26.24				
WICKLUND, DENNIS E.	28.07	WNEK, GINGER K (BUKOVICH)	14.06				
WICKLUND, LEWIS E & APRIL S.	16.11	WOHLWEND, JOHN F.	32.12				
WICKSTROM, JAMES E & MARILY	32.26	WOHLWEND, JOHN F & ANGELA	14.08				
WIEDELL, THOMAS E & MARILYN	33.27	WOJCIK, JOHN E.	06.04				
WIEMER, WILLIAM J & VIRGINI	38.24	WOLD, ROBERT & ETHEL	11.32				
WIENER, JEFFERY B & MARION	18.34	WOLF, DAVID R.	09.12				
WITALA, AXEL H.	35.27	WOLF, MILDRED E.	01.26				
WIKLUND, TIMOTHY F.	06.07	WOLFF, DAVID R.	12.35				
WILBER, GERALD F.	21.03	WOLFF, THOMAS F.	27.17				
WILBUR, RICKY A.	06.18	WOLFF, THOMAS F & WILLIAM A.	27.17				
WILCZEWSKI, FRANK & EDNA	29.31	WOOD, KENNETH J & ARLENE L.	06.03				
WILDA, BRUCE J & MARCIA	04.22	WOOD, MICHAEL	36.23				
WILDENBERG, WILLIAM L & PAT	33.14	WOOD, ROBERT J & DELORES M.	15.27				
WILGREN, RODNEY T.	36.25	WOOD, ROBERT J & SHELLEY	16.24				
WILJONEN, WILLIAM	35.21	WOOD, TWYLA	27.29				
WILKINSON, DANIEL F & SHERL	05.02	WOODALL, JAMES J.	03.24				
WILKOWSKE, THOMAS C.	34.08	WOODBURY, MARJORIE R.	04.16				
WILL, BRIAN L.	25.36	WOODHULL, DANIEL & PEGGY	28.12				
WILL, DEAN J.	26.16	WOODHULL, DOUGLAS A.	30.30				
WILL, GERALD D & SANDRA	25.25	WOODHULL, GARY & LINDA	28.19				
WILL, GERALD D & SANDRA L.	25.36	WOODHULL, JEANNETTE L.	28.01				
WILL, JULIE A (BARTLEY)	32.27	WOODHULL, JOHN M.	28.11				
WILLCOCKS, HAROLD	33.23	WOODHULL, KEN	22.02				
WILLCOXON, PETER & LINDA	32.34	WOODHULL, MERVIN	28.12				
WILLET PROPERTIES, INC.	29.36	WOODHULL, MICHAEL W & DEBBI	28.12				
WILLETT, DEAN & DORIS	02.31	WOODS, JEROLD L.	02.14				
WILLETT, RITA	04.26	WOODTICK LODGE INC.	18.13				
WILLIAM, RICHARD A & ELDENA	29.03	WORMLEY, KATHERINE	14.07				
WILLIAMS, BILLIE DALE	36.20	WORRELL, CHARLES R.	20.31				
WILLIAMS, BILLY D & LOIS JE	35.13	WORTHINGTON, HARRY T III	31.01				
WILLIAMS, BILLY R.	29.03	WOZNY, JACOB P & IDA M.	33.30				
WILLIAMS, CECIL A JR.	22.03	WRIGHT, BENJAMIN	02.08				
WILLIAMS, CHARLES & LINDA	28.34	WRIGHT, CHARLES A & JOANNE	29.21				
WILLIAMS, DALE	36.20	WRIGHT, CHARLES A & JOANNE	29.23				
WILLIAMS, DANNY C & SANDRA	12.17	WRIGHT, DALTON J.	18.14				

\*\*\* Y \*\*\*

Y M C A	23.12
YADON, ANTHONY E.	33.30
YADON, JIMMIE L & FRANCES K.	22.28
YADON, JOYCE L & WAYNE W.	28.28
YADON, KEITH D & DEBORAH J.	28.22
YADON, KELLY G & SHARI L.	23.08
YADON, NORMAN L & LOIS M.	26.16
YADON, TRACY S & PATRICIA A.	22.02
YANISCH, PAUL R & GAIL R.	03.22
YEAGER, NOEL C.	06.04
YEAGER, NOEL C.	06.09
YEAZLE, SANDRA L.	23.07
YORK, JAMES R & SHIRLEY M.	20.07
YOUNG, JACK A & JUDY J.	26.27
YOUNG, THOMAS C.	22.16
YOUNG, THOMAS C & LINDA	26.21
YOUNGQUIST, RUSSELL J.	04.15
YOUNGQUIST, RUSSELL J.	05.06
YOUNGQUIST, RUSSELL J & HEN.	05.06
YOX, THEODORE B.	34.28
YRJANAINEN, ELMER & EVELYN	36.13
YRJANAINEN, LEO & LOIS	24.15
YRJANAINEN, LEO & LOIS	29.25
YRJANAINEN, WAINO J & SHEIL	16.12
YUNKER, GARY & BECKY	01.26
YUNKER, GARY & BECKY	01.35

\*\*\* Z \*\*\*

ZABIT, NICHOLAS W.	32.34
ZACH, ROBERT J JR.	22.01
ZACHAU, JEANINE E.	26.34
ZACHAU, WAYNE H & GLORIA R.	16.24
ZAKOWITZ, D W.	26.24
ZAKOWITZ, DANIEL W & JULIE	26.24
ZAKOWSKI, JOHN P & ANNA SR.	34.31
ZAKOWSKI, JOHN P & LEE A.	32.14
ZAMBORI, PAUL M & CECILIA A.	29.16
ZAMBORI, ROBERT F.	26.36
ZARN, DAVID P.	12.15
ZBYTOVSKY, MARGUERITE L.	14.06
ZEHNER, LARRY & ROBERTA	19.23
ZETLENGA, PETER & ANNA	25.21
ZEMAN, ROBERT F & SUSAN V.	23.30
ZEMBA, FRANK	08.32
ZEMBO, JAMES W.	14.06
ZEMBO, JAMES W & NANCY J.	13.02
ZEMBO, ROBERT J & LINDA F.	13.01
ZIBURSKI, LLOYD & PATRICIA	20.03
ZIELINSKI, DENNIS E & KAREN	36.05
ZIMEK, DANIEL L & LYNN L.	04.01
ZIMMERMAN, JUDITH A.	01.08
ZIMMERMAN, JUDITH A.	01.17
ZIMMERMAN, ROBERT M.	26.34
ZIMSKI, GERALD & DEBRA	19.05
ZIMSKI, GERALD & DEBRA	20.05
ZINMER, BRETT G.	29.02
ZINMER, CARRIE A & GERALD K.	29.21
ZINMER, GERALD & CARRIE A.	29.02
ZINMER, GERALD & CARRIE ANN	35.35
ZINMER, GERALD K & CARRIE A.	29.02
ZINMER, TODD A & AMY	30.09
ZINMER, TODD ANDREW	30.09
ZINN, RICHARD & KATHLEEN	14.29
ZINN, RICHARD W & KATHLEEN	23.18
ZIRNGIBL, WILLIAM M.	33.31
ZITSKE, FRANK L.	15.19
ZOLTAK, LARRY	16.02
ZOLTAK, MARION N.	23.10
ZOSEL, CHARLES W Y EVONNE L.	29.27
ZOWIN, KEITH T & DIANE L.	27.28
ZUCHOWSKI, DANIEL E & MARIE	25.26
ZUCHOWSKI, DANIEL E & MARIE	25.35
ZUKOWSKI, CARL J.	11.13
ZUKOWSKI, CARL J & LUCILLE	13.01
ZUMBAHLEN, BRUCE R.	35.23
ZUMBRUNNEN, MICHAEL K.	34.34
ZUNKER, DUANE G & MARLENE F.	28.36
ZUNKER, THOMAS D & LINDA J.	29.01
ZURUS, WILHELMINA	34.11
ZYCHOWSKI, DOUGLAS & ANITA	34.29
ZYLKA, STACY A.	27.36

## ROAD INDEX

NAME	PG	SEC	NAME	PG	SEC	NAME	PG	SEC	NAME	PG	SEC
*** A ***											
ABRAHAMSON ROAD	28	07	BENSON ROAD	32	22	CHIPPEWA DRIVE	05	06	COUNTY HIGHWAY FF	36	19
ACORN DRIVE	11	31	BERG PARK ROAD	28	14	CHRISTENSEN ROAD	34	35	COUNTY HIGHWAY G	05	06
AFTER HOURS ROAD	30	16	BERGE ROAD	19	01	CHRISTENSEN ROAD	03	36	COUNTY HIGHWAY G	05	11
AFTER HOURS ROAD	30	27	BERGEN SPRING ROAD	04	13	CHURCH ROAD	29	33	COUNTY HIGHWAY G	05	35
AHOLA ROAD	35	36	BERGER ROAD	06	30	CIRCLE ROAD	18	24	COUNTY HIGHWAY H	30	01
AHRENS DRIVE	05	29	BERGLUND ROAD	34	12	CITY LIMITS ROAD	33	08	COUNTY HIGHWAY H	36	01
AIRPORT ROAD	18	01	BERQUIST DRIVE	05	06	CLAIRE LAWLER ROAD	05	11	COUNTY HIGHWAY H	36	11
AIRPORT ROAD	24	36	BERRY LANE	22	10	CLARA BARTON ROAD	27	28	COUNTY HIGHWAY H	36	36
ALBRIGHT ROAD	32	15	BIG BALSAM ROAD	19	21	CLAY ROAD	36	11	COUNTY HIGHWAY H	38	36
ALCOTT AVENUE	31	12	BIG BEAVER ROAD	02	23	CLEAR LAKE ROAD	04	11	COUNTY HIGHWAY K	27	03
ALFALFA LANE	36	06	BILL RAMEL ROAD	10	04	CLEMMER ROAD	30	01	COUNTY HIGHWAY K	27	15
ALLEN ROAD	26	29	BILLER LOOP	16	35	CLEVEDON ROAD	30	03	COUNTY HIGHWAY K	27	22
AMES ROAD	32	22	BIRCH AVENUE	30	13	CLEVEDON ROAD	35	10	COUNTY HIGHWAY K	33	34
AMNICON RIVER ROAD	34	10	BIRCH HAVEN LANE	29	27	CLEVEDON ROAD	36	10	COUNTY HIGHWAY L	21	03
ANDERSON LANE	22	02	BIRCH LANE	04	31	CLEVEDON ROAD	38	33	COUNTY HIGHWAY L	21	24
ANDERSON ROAD	14	07	BIRCH TRAIL ROAD	31	25	CLEVEDON ROAD	23	02	COUNTY HIGHWAY L	22	21
ANDERSON ROAD	24	07	BIRD ROAD	10	14	CLOVERDALE DRIVE	33	25	COUNTY HIGHWAY L	23	20
ANDERSON ROAD	30	26	BLACK WIDOW ROAD	04	08	COLBY ROAD	34	04	COUNTY HIGHWAY M	08	16
ANDERSON ROAD	34	15	BLACKBURN ROAD	05	25	COLBY ROAD	35	01	COUNTY HIGHWAY M	09	15
ANDREWS ROAD	01	29	BLOOMQUIST ROAD	36	22	COLBY ROAD	35	13	COUNTY HIGHWAY M	10	16
ANNA NIEMI ROAD	36	15	BLUE RIBBON TRAIL	04	13	COLBY ROAD	36	07	COUNTY HIGHWAY O	30	06
ANTOINES CIRCLE	05	06	BLUEBERRY ROAD	11	34	COLVILLE ROAD	17	18	COUNTY HIGHWAY O	36	05
ANTTILA ROAD	36	14	BLUEBERRY ROAD	29	12	COMMISKEY ROAD	18	04	COUNTY HIGHWAY O	36	19
ANUNTI ROAD	35	25	BLUEBERRY ROAD	30	06	COMMUNITY CHURCH ROAD	04	25	COUNTY HIGHWAY O	36	31
APPLE LAKE ROAD	03	06	BLUEJAY DRIVE	23	02	CONDO CIRCLE	12	25	COUNTY HIGHWAY P	17	08
APPLE LAKE ROAD	04	18	BOLOGNESI ROAD	29	36	CONGDON ROAD	30	27	COUNTY HIGHWAY P	23	03
ARBUTUS AVENUE	16	26	BOND LAKE ESTATES ROAD S	04	28	CONLEY ROAD	27	30	COUNTY HIGHWAY P	23	10
ARCHERY CLUB ROAD	16	36	BOND LEADER LAKE ROAD	04	27	CONNERS MEADOW ROAD	12	28	COUNTY HIGHWAY P	23	21
ASH AVENUE	16	25	BONDWOOD ROAD E	04	29	COPELAND ROAD	10	05	COUNTY HIGHWAY P	29	05
ASPEN DRIVE	11	29	BONDWOOD ROAD S	04	20	COPENHAUGEN ROAD	20	12	COUNTY HIGHWAY P	29	17
AUNET LANE	28	21	BONG BOULEVARD	29	07	COPPER MINE LOOP	06	12	COUNTY HIGHWAY P	29	27
AUTIO ROAD	35	23	BONG FOREST ROAD	24	33	COPPER MINE ROAD E	06	21	COUNTY HIGHWAY P	35	18
AUTIO ROAD	35	26	BOOKER ROAD	20	14	COPPER MINE ROAD S	06	02	COUNTY HIGHWAY P	35	30
AUTIO ROAD	36	19	BOOP ROAD	03	24	COPPER MINE ROAD S	06	16	COUNTY HIGHWAY P	35	32
AUUNTI ROAD	35	23	BOUGHNER ROAD	03	36	COPPER MINE ROAD S	06	21	COUNTY HIGHWAY P + B	29	34
*** B ***											
BACK 80 ROAD	23	14	BOULDER DRIVE	16	36	COREY AVENUE	31	12	COUNTY HIGHWAY S	18	04
BAILEY LANE	05	28	BOUNDARY ROAD	16	26	COSGROVE ROAD	11	31	COUNTY HIGHWAY S	23	01
BAKER ROAD	17	32	BRACKETS CORNER	38	02	COUNTRY CIRCLE	11	32	COUNTY HIGHWAY S	23	24
BAKKEN RD	17	20	BRANCEL ROAD	16	24	COUNTY ENTRANCE ROAD	01	10	COUNTY HIGHWAY S	24	06
BAKKEN RD	17	21	BRANDT ROAD	32	24	COUNTY HIGHWAY A	14	13	COUNTY HIGHWAY S	24	19
BALCSIK ROAD	05	12	BRANNAN ROAD	27	24	COUNTY HIGHWAY A	15	18	COUNTY HIGHWAY S	24	33
BALCSIK ROAD	06	07	BRANNON ROAD	28	19	COUNTY HIGHWAY A	15	22	COUNTY HIGHWAY S	29	36
BALDWIN AVENUE	16	26	BREITZMANN LAKE ROAD	19	27	COUNTY HIGHWAY A	15	25	COUNTY HIGHWAY S	30	31
BALDWIN AVENUE	16	27	BRIDGE ROAD	05	02	COUNTY HIGHWAY A	16	12	COUNTY HIGHWAY T	01	32
BALL PARK DRIVE	05	06	BRIF ROAD	06	18	COUNTY HIGHWAY A	16	24	COUNTY HIGHWAY T	02	09
BALL PARK ROAD	03	26	BRILL ROAD	20	12	COUNTY HIGHWAY A	16	26	COUNTY HIGHWAY T	02	24
BALL PARK ROAD	22	04	BRITTON ROAD	26	31	COUNTY HIGHWAY A	16	27	COUNTY HIGHWAY T	03	27
BALSAM AVENUE	16	25	BROADWAY AVENUE	31	12	COUNTY HIGHWAY A	17	17	COUNTY HIGHWAY T	04	25
BALSAM BEND	38	33	BROOKLYN STREET	31	12	COUNTY HIGHWAY A	17	22	COUNTY HIGHWAY T	04	33
BALSAM DRIVE	22	26	BROWN ROAD	05	29	COUNTY HIGHWAY A	18	23	COUNTY HIGHWAY U	34	18
BALSAM ROAD	29	08	BRULE RIVER ROAD	38	23	COUNTY HIGHWAY A	20	25	COUNTY HIGHWAY U	34	29
BANKEY ROAD	29	36	BRULE VALLEY AVENUE	30	13	COUNTY HIGHWAY A	26	12	COUNTY HIGHWAY UU	33	14
BARDON CREEK ROAD	35	21	BRUSH ROAD	35	30	COUNTY HIGHWAY A	26	36	COUNTY HIGHWAY UU	34	18
BARDON CREEK ROAD	35	22	BUCKLEY ISLAND ROAD	03	02	COUNTY HIGHWAY A	32	12	COUNTY HIGHWAY UU	34	19
BARNES ROAD	25	04	BUCKLEY ISLAND ROAD	03	08	COUNTY HIGHWAY AA	16	13	COUNTY HIGHWAY V	27	22
BARNES ROAD	31	34	BUCKLEY ISLAND ROAD	04	06	COUNTY HIGHWAY AA	16	13	COUNTY HIGHWAY V + E	27	17
BARRON DRIVE	12	26	BUFFALO AVENUE	31	12	COUNTY HIGHWAY B	19	03	COUNTY HIGHWAY V + S	27	17
BARNESS ROAD	34	26	BUFFALO LAKE ROAD	04	35	COUNTY HIGHWAY B	19	06	COUNTY HIGHWAY W	25	10
BARTLETT ROAD	04	19	BUNCH ROAD	17	18	COUNTY HIGHWAY B	21	03	COUNTY HIGHWAY W	25	22
BASS LAKE ROAD	04	02	BURGER ROAD	19	03	COUNTY HIGHWAY B	22	01	COUNTY HIGHWAY W	25	33
BASS LAKE ROAD	04	21	BURHANS ROAD	38	25	COUNTY HIGHWAY B	22	04	COUNTY HIGHWAY W	31	24
BASS LAKE ROAD	17	33	BURMA ROAD	10	08	COUNTY HIGHWAY B	23	04	COUNTY HIGHWAY W	31	26
BATTING ROAD	10	02	BURMA ROAD	10	18	COUNTY HIGHWAY B	25	33	COUNTY HIGHWAY Y	04	01
BAUMGARTNER ROAD	26	15	BURNS ROAD	05	27	COUNTY HIGHWAY B	25	36	COUNTY HIGHWAY Y	04	02
BAYFIELD ROAD	11	12	BUSINESS HWY 53	16	25	COUNTY HIGHWAY B	26	20	COUNTY HIGHWAY Y	04	06
BAYFIELD ROAD	12	06	BUSTRAK ROAD	36	07	COUNTY HIGHWAY B	26	24	COUNTY HIGHWAY Y	05	06
BAYFIELD ROAD	27	02	*** C ***								
BAYFIELD ROAD	28	01	CABIN LANE	12	09	COUNTY HIGHWAY B	27	10	COUNTY HIGHWAY Y	10	31
BAYFIELD ROAD	28	06	CABIN LANE	12	11	COUNTY HIGHWAY B	27	28	COUNTY HIGHWAY Y	10	33
BAYFIELD ROAD	29	04	CAMEL ROAD	05	29	COUNTY HIGHWAY B	27	34	COUNTY HIGHWAY Y	10	36
BAYFIELD ROAD	29	06	CAMP AMNICON ROAD E	34	32	COUNTY HIGHWAY B	28	32	COUNTY HIGHWAY Y	11	34
BAYFIELD ROAD	33	35	CAMP AMNICON ROAD S	34	06	COUNTY HIGHWAY B	29	25	COUNTY HIGHWAY Y	12	12
BAYFIELD ROAD	34	31	CARAGEN ROAD	19	10	COUNTY HIGHWAY B	29	33	COUNTY HIGHWAY Y	12	24
BAYFIELD ROAD	34	33	CARTIGNAN ROAD	26	04	COUNTY HIGHWAY B	29	35	COUNTY HIGHWAY Y	12	29
BAYFIELD ROAD	34	36	CARLSON LANE	28	19	COUNTY HIGHWAY B + P	30	29	COUNTY HIGHWAY Y	18	36
BAYFIELD ROAD	35	31	CARLSON ROAD	14	07	COUNTY HIGHWAY B S	29	34	COUNTY HIGHWAY Z	32	12
BAYFIELD ROAD	35	32	CARLSON ROAD	29	28	COUNTY HIGHWAY BB	19	02	COUNTY HIGHWAY Z	33	17
BAYFIELD ROAD	35	34	CARLSON ROAD	29	33	COUNTY HIGHWAY BB	20	06	COUNTY LINE ROAD	02	36
BEACH AVENUE	16	25	CARLSON ROAD	29	33	COUNTY HIGHWAY C	25	10	COUNTY LINE ROAD	24	24
BEACH ROAD	34	34	CARLSON ROAD	30	12	COUNTY HIGHWAY C	26	06	COUNTY LINE ROAD	30	12
BEAR LAKE ROAD	14	15	CARNEGIE STREET	31	13	COUNTY HIGHWAY C	26	06	COUNTY LINE ROAD	30	36
BEAR TREE ROAD	02	27	CAROL COURT	05	29	COUNTY HIGHWAY C	31	31	COUNTY LINE ROAD	36	01
BEAUPRE DRIVE	16	26	CARPS CREEK ROAD	03	10	COUNTY HIGHWAY C	32	24	COUNTY LINE ROAD	36	36
BEAUREGARD LAKE ROAD	12	05	CARVALA ROAD	35	10	COUNTY HIGHWAY C	32	33	COX ROAD	33	15
BEAUREGARD LAKE ROAD	18	22	CASTLE ROAD	24	03	COUNTY HIGHWAY C	32	36	COYOTE DRIVE	09	24
BEAUREGARD LAKE ROAD	18	34	CASTLE ROAD	30	34	COUNTY HIGHWAY C	33	33	COYOTE ROAD	10	19
BEAUREGARD LAKE ROAD E	18	31	CASTLE ROAD	30	34	COUNTY HIGHWAY C	33	35	CRAIG ROAD	27	31
BEAUREGARD LAKE ROAD E	18	36	CATERPILLAR TRAIL	33	35	COUNTY HIGHWAY D	28	01	CRANBERRY LAKE ROAD	04	19
BEAVER ROAD	02	23	CATHERINE LAKE ROAD	18	36	COUNTY HIGHWAY D	28	36	CRANBERRY LANDING ROAD E	03	25
BEBE ROAD	16	03	CCC ROAD	24	09	COUNTY HIGHWAY D	29	06	CRANBERRY NARROWS ROAD	03	25
BECK ROAD	15	36	CCC SQUARE ROAD	36	27	COUNTY HIGHWAY D	29	18	CREST VIEW LANE	11	28
BECK ROAD	16	31	CEDAR AVENUE	16	25	COUNTY HIGHWAY D	29	31	CROOKED LAKE ROAD	05	13
BECKS ROAD	35	03	CEDAR ISLAND ROAD	24	16	COUNTY HIGHWAY D	34	25	CROOKED LAKE ROAD E	06	18
BECKS ROAD	35	10	CEDAR ROAD	35	32	COUNTY HIGHWAY D	34	36	CROOKED LAKE ROAD S	06	16
BECKS ROAD	37	27	CEDER DRIVE	38	35	COUNTY HIGHWAY D	35	18	CROSHAW ROAD	17	07
BEGLINGER LAKE ROAD	04	10	CEMETERY ROAD	10	03	COUNTY HIGHWAY D	35	31	CROSSOVER ROAD	28	20
BELL ROAD	04	05	CEMETERY ROAD	16	35	COUNTY HIGHWAY E	16	01	CROTTE BROOK ROAD	03	07
BELLWOOD PIT ROAD	30	16	CEMETERY ROAD	29	06	COUNTY HIGHWAY E	22	15	CROTTE BROOK ROAD	09	33
BELLWOOD PIT ROAD	30	17	CEMETERY ROAD	32	09	COUNTY HIGHWAY E	28	08	CROTTE BROOK TRAIL	02	12
BELLWOOD PIT ROAD	30	19	CEMETERY ROAD	33	07	COUNTY HIGHWAY E	28	16	CROTTE BROOK TRAIL E	02	12
BENEDICT ROAD	19	08	CEMETERY ROAD	33	07	COUNTY HIGHWAY E	28	27	CROTTE ROAD	08	24
BENNETT ROAD	22	14	CEMETERY ROAD	33	07	COUNTY HIGHWAY E	33	09	CROWNHART ISLAND	16	36
BENNETT ROAD N	23	20	CENTER BIRD ROAD	10	15	COUNTY HIGHWAY E	33	36	CRYSTAL BEACH ROAD	12	25
BENNETT ROAD N	23	21	CENTER WEST LINE ROAD	28	02	COUNTY HIGHWAY E	34	32	CRYSTAL LAKE ROAD	03	25
BENSON ROAD	04	03	CENTRAL AVENUE	30	13	COUNTY HIGHWAY F	29	02	CULHANE ROAD	36	11
			CHAIN LAKE ROAD	05	15	COUNTY HIGHWAY F	29	25	CULVER AVENUE	33	15
			CHEEVER ROAD	05	25	COUNTY HIGHWAY F	35	14	CUMMINGS ROAD	07	33
			CHEEVER ROAD	06	21	COUNTY HIGHWAY F	35	35	CUT-A-CROSS ROAD	02	35
			CHENEY LAKE ROAD	17	12	COUNTY HIGHWAY FF	35				

## ROAD INDEX

NAME	PG	SEC	NAME	PG	SEC	NAME	PG	SEC	NAME	PG	SEC
CUTTER ROAD.....	33	14	FIRE TOWER COURT.....	18	35	HARRIET LAKE ROAD.....	05	18	KAARTO ROAD.....	35	07
*** D ***			FIRE TOWER ROAD.....	18	35	HARROUN ROAD.....	16	11	KANSY ROAD.....	32	27
D L LANE.....	22	02	FIRE TOWER ROAD.....	23	32	HARTER ROAD.....	10	18	KANYUH ROAD.....	04	21
DAIRY QUEEN ROAD.....	29	36	FIRE TOWER ROAD.....	27	01	HARVEY ROAD.....	38	15	KAPSALIS AVENUE.....	34	22
DANIELSON ROAD.....	35	01	FIRE TOWER ROAD.....	36	22	HATCHERY ROAD.....	30	23	KARKY ROAD.....	32	22
DANIELSON ROAD.....	36	06	FIRST AVENUE.....	30	13	HAUGEN DRIVE.....	06	07	KARNA ROAD.....	35	24
DANIELSON ROAD.....	36	07	FIRST AVENUE N.....	29	35	HAUKKALA ROAD.....	35	24	KARRAS ROAD.....	22	24
DARROW ROAD.....	26	11	FIRST AVENUE W.....	29	35	HAWKINS AVENUE.....	32	07	KAUPPI ROAD.....	36	25
DARROW ROAD.....	26	23	FIRST STREET.....	16	25	HAZEL PRARIE ROAD.....	23	26	KEINENEN ROAD.....	36	24
DARROW ROAD.....	32	35	FIRST STREET.....	16	26	HAZEL PRARIE ROAD.....	26	35	KEITH ROAD.....	26	35
DEAD END ROAD.....	36	26	FIRST STREET.....	29	35	HEDIN ROAD.....	07	36	KELLER LANE.....	22	05
DEDHAM ROAD.....	25	01	FIRST STREET N.....	29	35	HEIDTKE DRIVE.....	16	35	KELLOGG ROAD.....	34	29
DEDHAM ROAD.....	25	24	FISCHER ROAD.....	02	22	HEINO ROAD.....	35	27	KELLY ROAD.....	23	23
DEDHAM ROAD.....	26	07	FITCH AVENUE.....	29	36	HEINZ DRIVE.....	05	30	KELLY ROAD.....	23	27
DEER FARM ROAD.....	04	25	FLAMANG ROAD.....	11	11	HENDRICKSON ROAD.....	25	26	KENNEDY ROAD.....	03	36
DEER TRACK ROAD.....	03	32	FLAMANG ROAD.....	11	27	HENDRICKSON ROAD.....	33	32	KENS ROAD.....	03	24
DEER TRAIL ROAD.....	35	30	FLAMANG ROAD.....	18	30	HENDRY ROAD.....	17	18	KENT ROAD.....	28	22
DEGERMAN ROAD.....	29	15	FLAT LAKE ROAD.....	11	10	HENNESSY ROAD.....	17	31	KERWIN ROAD.....	26	02
DEGRAEF ROAD.....	33	14	FLOWAGE LANE E.....	10	25	HERMANSON ROAD.....	34	16	KERWIN ROAD.....	32	35
DELEO LANE.....	29	21	FLOWAGE LANE S.....	10	27	HEYER ROAD.....	17	18	KHALAR ROAD.....	24	18
DENNIS ROAD.....	30	23	FLOWAGE ROAD E.....	04	31	HIGH LANDING ROAD.....	36	26	KIMBAL LAKE ROAD.....	03	35
DENVER ROAD.....	06	01	FLOWAGE ROAD S.....	03	35	HIGH LINE ROAD.....	02	14	KIMMES ROAD E.....	31	24
DENVER ROAD.....	12	36	FORBES ROAD.....	04	16	HIGH SCHOOL ROAD.....	35	34	KIMMES ROAD S.....	31	24
DETROIT STREET.....	31	12	FOREST ROAD.....	10	13	HILL AVENUE.....	29	25	KINGSDALE ROAD.....	01	02
DEVRIES ROAD.....	37	28	FOREST ROAD.....	28	09	HILL DRIVE.....	30	13	KINGSDALE ROAD.....	02	06
DEWEY AVENUE.....	29	36	FOREST ROAD.....	28	16	HILL LANE.....	09	36	KINGSDALE ROAD.....	07	32
DIETZ ROAD.....	13	12	FORESTRY ROAD.....	02	01	HILL ROAD.....	03	01	KINGSDALE ROAD.....	08	31
DOETSCH LANE.....	12	16	FORESTRY ROAD.....	24	05	HILL ROAD.....	04	06	KINGSTON AVENUE.....	31	12
DOHERTY ROAD.....	35	35	FORESTRY ROAD.....	30	33	HILL ROAD.....	10	31	KIP ROAD.....	21	01
DOPP ROAD.....	32	12	FOURTH AVENUE N.....	29	35	HILL ROAD.....	36	19	KIZLIK LANE.....	23	17
DOWLING LAKE ROAD.....	20	13	FOURTH AVENUE W.....	29	35	HILL ROAD.....	36	31	KJELL ROAD.....	17	06
DOWLING LAKE ROAD E.....	21	18	FOURTH STREET.....	16	25	HILL TOP DRIVE.....	30	34	KLANG ROAD.....	22	16
DOWLING LAKE ROAD W.....	21	18	FOWLERS CIRCLE.....	12	25	HILLSIDE STREET.....	16	25	KNOLL ROAD.....	29	25
DOWN ROAD.....	04	21	FOXBORO-CHAFFEY ROAD.....	20	31	HILPIPER ROAD.....	25	08	KNUDSON LANE.....	22	01
DROLSON ROAD.....	19	08	FOXBORO-CHAFFEY ROAD E.....	19	32	HINES ROAD.....	28	19	KNUTSON ROAD.....	02	05
DRY LANDING ROAD.....	02	34	FOXBORO-CHAFFEY ROAD E.....	19	34	HJALMER BOULEVARD.....	18	24	KOEDYKER ROAD.....	04	31
DUCK POND ROAD.....	18	32	FOXBORO-CHAFFEY ROAD S.....	19	18	HOEFFLING DRIVE.....	38	26	KOENEN ROAD.....	27	32
DUMP ROAD.....	29	01	FRANCIS WILLARD ROAD.....	23	13	HOFFMAN DRIVE.....	16	36	KOENIG ROAD.....	32	22
DURING ROAD.....	26	04	FRANCIS WILLARD ROAD.....	24	09	HOFFMOCKEL ROAD.....	25	09	KOFF ROAD.....	04	22
DURING ROAD.....	32	34	FRONTAGE ROAD.....	11	31	HOLLY LUCIUS ROAD.....	16	36	KOHO ROAD.....	30	01
*** E ***			FRYE ROAD.....	04	22	HOLLY ROAD.....	10	02	KOHO ROAD.....	36	36
EAGLE HEIGHTS ROAD.....	04	17	*** G ***			HOLMES CAMP ROAD.....	09	22	KOSKI ROAD.....	36	14
EAGLE POINT ROAD.....	04	31	GANDER LAKE ROAD.....	23	22	HOLMS ROAD.....	27	22	KREEL ROAD.....	06	17
EAGLE ROCK CIRCLE.....	12	25	GARETH ROAD.....	32	30	HOMESTEAD LANE.....	23	10	KRONBERG ROAD.....	32	26
EAST LAKE BOULEVARD.....	23	01	GARRISON ROAD.....	14	07	HOMESTEAD ROAD.....	29	07	KUNERT ROAD.....	04	10
EAST LAKE BOULEVARD.....	29	36	GATE ROAD.....	05	06	HOMESTEAD ROAD E.....	29	08	KUNZ ROAD.....	14	07
EASTMAN ROAD.....	27	18	GATE ROAD.....	05	07	HOMESTEAD ROAD W.....	28	12	*** L ***		
EAU CLAIRE ACRES ROAD.....	12	33	GATE ROAD.....	11	31	HONEYMOON POINT ROAD.....	23	01	LACKSON ROAD.....	28	10
EAU CLAIRE STREET.....	33	22	GEHLING ROAD.....	19	03	HORSESHOE ROAD.....	06	10	LACKSON ROAD.....	28	23
EQUIST ROAD.....	21	02	GERMANN ROAD.....	12	07	HUDACEK ROAD.....	26	11	LACKSON ROAD.....	34	35
EFAW LANE.....	23	16	GESHN ROAD.....	03	36	HUGHES AVENUE.....	16	26	LAGRO ROAD E.....	26	32
EIGHTEENTH STREET ROAD.....	28	35	GESKEY ROAD.....	17	31	HUGHES SOCIETY.....	02	16	LAGRO ROAD S.....	26	33
EKELUND ROAD.....	19	04	GIFFIN LANE.....	23	16	HUMAN SOCIETY ROAD.....	33	15	LAKE AVENUE.....	16	26
ELLEN SMITH ROAD.....	16	27	GILLESPIE LANE.....	28	27	HUNTER ROAD.....	26	04	LAKE AVENUE.....	27	04
ELLISON LAKE ROAD.....	18	24	GLADYS DRIVE.....	16	25	HUNTERS TRAIL.....	14	12	LAKE AVENUE N.....	29	35
ELLISON ROAD.....	26	04	GOLF COURSE ROAD.....	12	25	HUPPERT ROAD.....	27	04	LAKE BOULEVARD E.....	23	10
ELM AVENUE.....	16	25	GOLF COURSE ROAD.....	34	25	HUPPERT ROAD.....	33	33	LAKE OF THE WOODS ROAD E.....	17	17
ELM ROAD.....	28	01	GOLF COURSE ROAD.....	34	36	HURAY ROAD.....	22	32	LAKE OF THE WOODS ROAD S.....	17	17
EMPIRE LANDING ROAD.....	03	05	GOLF COURSE ROAD.....	35	31	*** I ***			LAKE STREET.....	30	13
EMPIRE WILDERNESS ROAD.....	15	19	GONSCHOREK LOOP.....	35	34	IBSEN ROAD.....	22	01	LAKE STREET FRONTAGE ROAD.....	30	13
ENGDAHL ROAD.....	34	10	GORDON HEIGHTS CIRCLE.....	04	01	INDIAN BEACH ROAD.....	12	25	LAKESIDE STREET.....	16	25
ENGINE HILL ROAD.....	02	05	GOUGE DRIVE.....	16	26	INDUSTRIAL PARK ROAD.....	29	26	LAKEVIEW CIRCLE.....	12	25
ENGINE HILL ROAD.....	08	32	GRAHAM ROAD.....	30	05	IRONDALE AVENUE.....	31	12	LAKEVIEW ROAD E.....	29	05
ENGSTAD ROAD.....	16	25	GRAM ROAD.....	04	30	IRONDALE ROAD.....	25	01	LAKEVIEW ROAD W.....	28	12
ENGSTAD ROAD.....	17	19	GRAND AVENUE.....	31	12	IRONDALE ROAD.....	26	06	LAKEWOOD DRIVE.....	03	36
ERICKSON ROAD.....	34	13	GRAND AVENUE.....	33	09	IRONDALE ROAD.....	31	36	LAKEWOOD DRIVE.....	04	31
ERICKSON ROAD.....	34	24	GRANLUND ROAD.....	36	07	IRONDALE ROAD.....	32	31	LAMBERT LANE.....	28	15
ERIE STREET.....	31	12	GRANQUIST ROAD.....	33	23	IRONDALE ROAD E.....	32	31	LAMBERT ROAD.....	30	15
ERLANSON ROAD.....	04	31	GRAVES ROAD.....	24	19	ISLAND LAKE ROAD.....	17	29	LANDELA ROAD.....	35	11
ESKELSON ROAD E.....	26	01	GRAVES ROAD.....	25	10	ISLAND ROAD.....	23	16	LANDFILL DRIVE.....	11	31
ESKELSON ROAD S.....	26	01	GREEN ACRES ROAD.....	38	32	ISLAND VIEW ROAD.....	20	13	LANDFILL LANE.....	12	26
ESKELSON ROAD S.....	27	06	GREGERSON ROAD.....	14	36	*** J ***			LANDHOLM ROAD.....	04	09
ESKOLIN ROAD.....	35	23	GREGERSON ROAD.....	15	01	J T JOHNSON ROAD.....	25	01	LARGENT ROAD.....	36	08
ESTATES ROAD.....	04	28	GREGERSON ROAD.....	15	12	JACKACKI ROAD.....	12	14	LARSON DRIVE.....	29	25
ESTNESS ROAD.....	29	11	GREGERSON ROAD.....	21	36	JACKPINE AVENUE.....	16	25	LARSON ROAD.....	01	26
ESTWAY ROAD.....	17	29	GREGERSON ROAD.....	21	36	JACKPINE DRIVE.....	16	25	LARSON ROAD.....	26	36
ESTWAY ROAD.....	17	32	GREGERSON ROAD.....	22	30	JACKPINE DRIVE.....	37	25	LASCH LANE.....	29	32
EVANS LANE.....	29	18	GREGERSON ROAD.....	22	30	JACKPINE DRIVE.....	38	30	LAVOY ROAD.....	17	32
EVANS ROAD.....	36	21	GREGERSON ROAD.....	22	30	JACKPINE DRIVE.....	38	30	LAWLER BRIDGE ROAD.....	05	04
EVERGREEN AVENUE.....	16	26	GREGERSON ROAD.....	22	30	JACKPINE LOOP.....	06	28	LAWLER BRIDGE ROAD.....	11	33
EVERGREEN DRIVE.....	18	24	GREGERSON ROAD.....	22	30	JACKSINO ROAD.....	27	24	LEADER LAKE ROAD.....	04	26
EVERGREEN LANE.....	30	13	GREGERSON ROAD.....	22	30	JACKSON BOX ROAD.....	09	10	LEBARD LANE.....	29	29
EVERGREEN VALLEY DRIVE.....	25	09	GREGERSON ROAD.....	22	30	JACKSON BOX TRAIL.....	15	28	LEE ROAD.....	02	31
EZ STREET.....	23	16	GROUSE ROAD.....	10	23	JACKSON DRIVE.....	17	19	LEE ROAD.....	33	29
*** F ***			GROVER AVENUE.....	31	12	JACKSON ROAD.....	22	01	LEGG ROAD.....	04	13
FAIRBANKS ROAD.....	11	25	GRUHLKE ROAD.....	13	03	JACKSON ROAD.....	22	13	LEGG ROAD.....	05	30
FAIRVIEW ROAD.....	20	13	GULLEY ROAD.....	35	11	JACKSON ROAD.....	23	06	LEGGATE ROAD.....	26	26
FALK ROAD.....	27	36	GUN CLUB LANE.....	28	27	JACKSON ROAD.....	23	18	LEGGATE ROAD S.....	26	26
FALL ROAD.....	14	29	GUSTAFSON ROAD.....	26	09	JACKSON ROAD.....	23	18	LENROOT AVENUE.....	16	25
FARMER LANE.....	28	32	*** H ***			JACKSON ROAD.....	23	18	LENROOT ROAD.....	36	23
FASTELAND ROAD.....	30	10	HAAG ROAD.....	03	12	JACKSON ROAD.....	23	18	LEPPALA ROAD.....	36	15
FAVELL STREET.....	16	26	HAEGELE ROAD.....	04	10	JACKSON ROAD.....	23	06	LEPPANEN ROAD.....	36	24
FERGUSON ROAD.....	10	04	HAGMAN ROAD.....	22	36	JACKSON ROAD.....	23	06	LEUSMAN ROAD.....	10	03
FERGUSON ROAD.....	16	33	HAKKALA ROAD.....	36	18	JACKSON ROAD.....	23	06	LIAUTAUD ROAD.....	04	29
FIFTH AVENUE N.....	29	35	HAKKILA ROAD.....	35	14	JACKSON ROAD.....	23	06	LIDBERG BRIDGE ROAD.....	05	02
FIFTH STREET.....	16	25	HAKKINEN ROAD.....	36	36	JACKSON ROAD.....	23	06	LIDBERG BRIDGE ROAD.....	11	35
FINDLAY ROAD.....	33	35	HALBERG ROAD.....	23	04	JACKSON ROAD.....	23	06	LIEN ROAD.....	27	30
FINN POINT ROAD.....	20	12	HALF MILE ROAD.....	20	01	JACKSON ROAD.....	23	06	LIGHTHOUSE ROAD.....	04	31
FINN ROAD.....	26	04	HALF MILE ROAD.....	26	36	JACKSON ROAD.....	23	06	LILY PAD LAKE ROAD.....	05	20
FINSTAD DRIVE.....	11	31	HALKETT ROAD.....	37	32	JACKSON ROAD.....	23	06	LIMAHA LANE.....	11	31
FIR ROAD.....	34	36	HAMMOND AVENUE.....	32	12	JACKSON ROAD.....	23	06	LIMITS ROAD.....	32	10
FIRE LANE.....	01	18	HANKS ROAD.....	25	24	JACKSON ROAD.....	23	06	LIMPACH ROAD.....	16	26
FIRE LANE ROAD E.....	17	33	HANSON #1 ROAD.....	02	34	JACKSON ROAD.....	23	06	LINDBERG ROAD.....	32	26
FIRE LANE S.....	01	31	HANSON #2 ROAD.....	02	28	JACKSON ROAD.....	23	06	LINDELOF DRIVE.....	20	14
			HANSON AVFNU.....	23	02	JACKSON ROAD.....	23	06	LINDGREN ROAD.....	35	25
			HANSON ROAD.....	17	29	JACKSON ROAD.....	23	06	LINDGREN ROAD.....	36	30
			HANSON ROAD.....	30	31	JACKSON ROAD.....	23	06	LINE ROAD.....	18	01
</											



## ROAD INDEX

NAME	PG	SEC	NAME	PG	SEC	NAME	PG	SEC	NAME	PG	SEC
SHADY LANE	16	.01	STATE HIGHWAY 53	34	.30	TRI LAKES ROAD	21	.07	ZUCHOWSKI ROAD	25	.35
SHAFFER ROAD	04	.09	STATE LINE ROAD	19	.07	TRI LAKES ROAD	21	.09	*** 1 ***		
SHESBY DRIVE	05	.32	STATE STREET	31	.12	TROY ROAD	30	.25	1ST AVENUE	30	.13
SHORT CUT ROAD	03	.27	STAUNER ROAD	03	.25	TUFF ROAD	20	.03	1ST AVENUE N	29	.35
SHORT CUT ROAD	32	.33	STEELE LAKE LANE	29	.32	TURBETT ROAD	26	.35	1ST AVENUE W	29	.35
SHORT CUT SCHALER	24	.30	STEINHILPERT DRIVE	18	.25	TURKEY FARM ROAD	27	.27	1ST STREET	16	.25
SHORT ROAD	11	.14	STENSLAND DRIVE	10	.22	TUURA ROAD	23	.33	1ST STREET	16	.26
STIEGEL LANE	28	.33	STEWART ROAD	16	.28	TWENTY-SECOND ROAD	34	.15	1ST STREET	29	.35
SIMMS LAKE ROAD	11	.24	STONE CHIMNEY ROAD	16	.01	TWENTY-SECOND ROAD S	34	.27	1ST STREET N	29	.35
SIMMS LAKE ROAD	11	.25	STONE CHIMNEY ROAD	17	.05	TWENTY-TWO ROAD	34	.34	16TH STREET	33	.15
SIMMS LAKE ROAD	12	.10	STONE CHIMNEY ROAD	22	.36	TWIN CREEK ROAD	28	.03	18TH STREET ROAD	28	.35
SIMMS LAKE ROAD S	12	.06	STONE CHIMNEY ROAD	23	.32	TWIN LAKES ROAD	26	.11	*** 2 ***		
SIMMS ROAD	12	.19	STONE ROAD	16	.24	TWO MILE ROAD	17	.34			
SIMMS ROAD	12	.30	STONE ROAD	27	.02	*** U ***			2ND AVENUE	30	.13
SINGKOFER ROAD	20	.12	STONE ROAD	27	.10	ULLAN ROAD	32	.26	2ND AVENUE N	29	.35
SITEK ROAD	25	.10	STONE ROAD	33	.34	URBAN ROAD	12	.24	2ND AVENUE W	29	.35
SIXTEENTH STREET	33	.15	STORM ROAD	04	.31	*** V ***			2ND STREET	16	.25
SIXTH AVENUE N	29	.36	STROMQUIST ROAD	27	.18	VALLEY BROOK ROAD	32	.24	2ND STREET	16	.26
SJOBERG ROAD	16	.13	STUART ROAD	07	.28	VALLEY BROOK ROAD	33	.30	2ND STREET	29	.35
SJOBERG ROAD	17	.18	STUCKEY ROAD	10	.21	VALLEY PARK AVENUE	16	.26	2ND STREET N	29	.35
SKOGLUND ROAD	36	.05	SULLIVAN LAKE ROAD	05	.19	VANA ROAD	19	.03	22 ROAD	28	.03
SLEEMAN ROAD	23	.02	SUMMER ROAD	23	.16	VAPA ROAD	24	.19	22ND ROAD	34	.15
SLEEPY VALLEY LOOP	34	.12	SUMMIT TRAIL	07	.06	VELIE ROAD	03	.20	22ND ROAD S	34	.27
SLEEPY VALLEY LOOP	35	.07	SUMMIT TRAIL	13	.11	VETERANS DRIVE	33	.27	*** 3 ***		
SLOAN ROAD	03	.01	SUMMIT TRAIL	13	.21	VILLAGE DRIVE	29	.06	3RD AVENUE	30	.13
SLOAN ROAD	04	.06	SUMMIT TRAIL	14	.07	VILLAGE SQUARE DRIVE	29	.25	3RD AVENUE N	29	.35
SMITH BRIDGE ROAD	04	.32	SUNNY SHORES DRIVE	12	.25	VOLKER ROAD	18	.02	3RD AVENUE W	29	.35
SMITH CREEK ROAD	36	.17	SUNSET BOULEVARD	18	.33	VOLKER ROAD	24	.02	3RD STREET	16	.25
SMITH ROAD	02	.08	SUNSET DRIVE	03	.14	VOLKER ROAD	24	.35	3RD STREET	29	.35
SMITH ROAD	04	.16	SUNSET DRIVE	03	.15	*** W ***			3RD STREET N	29	.35
SMITH ROAD	20	.36	SUPERIOR STREET	16	.25	WADENA AVENUE	31	.12	*** 4 ***		
SMITH ROAD	21	.31	SUSENS ROAD	19	.01	WAGNER CIRCLE	23	.24	4TH AVENUE N	29	.35
SMITH ROAD	34	.28	SUTFIN ROAD	18	.32	WALBERG LANE	28	.29	4TH AVENUE W	29	.35
SMITH STREET	16	.26	SUTHERLAND ROAD	14	.01	WALLIN ROAD	36	.20	4TH STREET	16	.25
SNAKE LAKE ROAD	05	.24	SWAMP ROAD	27	.02	WALNUT AVENUE	16	.25	*** 5 ***		
SNAKE LAKE ROAD E	06	.30	SWAMP ROAD	27	.11	WALSH ROAD	34	.18	5TH AVENUE N	29	.35
SNAKE LAKE ROAD S	06	.19	SWEDISH POINT DRIVE	04	.09	WANGERIN ROAD	23	.02	5TH STREET	16	.25
SNOOKY ROAD	34	.33	SWEDISH HIGHWAY	01	.08	WARD ROAD	04	.19	*** 6 ***		
SNOWBERRY LANE	04	.01	SWEDISH HIGHWAY	01	.29	WARRING ROAD	25	.34	6TH AVENUE N	29	.36
SNOWMOBILE ALLEY	38	.30	SWEDISH HIGHWAY	07	.21	WASGREN ROAD	29	.26	*** 7 ***		
SNYDER ROAD	03	.24	SWENSON LANE	11	.22	WASKO ROAD	16	.01	7TH STREET W	16	.26
SOO LINE DRIVE	11	.31	SWENSON ROAD	01	.03	WATERBURY ROAD	10	.06			
SORENSEN ROAD	27	.02	*** T ***			WAY ROAD	27	.02			
SOUTH CEMETERY ROAD	29	.34	TAB ROAD	10	.05	WEBB ROAD	33	.23			
SOUTH LAKE BOULEVARD	23	.12	TAB ROAD	16	.32	WEBB ROAD	33	.27			
SOUTH SHORE DRIVE	33	.27	TALLBERG ROAD	34	.22	WELLAND AVENUE	33	.22			
SOUTH SHORE GRADE E	29	.29	TAMARACK TRAIL	01	.15	WEMISSEM ROAD	05	.02			
SOUTH SHORE GRADE ROAD	30	.25	TAMARACK TRAIL W	01	.15	WENTELA ROAD	36	.13			
SPIDER LAKE ROAD E	04	.08	TAYLOR ROAD	04	.29	WENTWORTH ROAD	34	.23			
SPIDER LAKE ROAD S	04	.08	TEACHERS HIGHWAY	12	.30	WENTWORTH ROAD	34	.26			
SPRINGDALE ROAD	18	.30	TERRACE RIVER DRIVE	05	.06	WERMTER ROAD	33	.29			
SPRUCE AVENUE	30	.13	TERRY DRIVE	05	.06	WEST LAKE ROAD	23	.10			
SPRUCE DRIVE	10	.36	TERRY ROAD	26	.24	WEST MAIL ROAD	03	.26			
SPRUCE DRIVE	35	.10	THIEDE ROAD	09	.24	WEST MAIL ROAD	09	.35			
SPRUCE RIVER TRAIL	07	.23	THIRD AVENUE	30	.13	WESTERLUND ROAD	16	.29			
ST CROIX DRIVE	02	.24	THIRD AVENUE N	29	.35	WESTERN ROAD	28	.07			
ST CROIX ROAD	11	.31	THIRD AVENUE W	29	.35	WESTMAN ROAD	02	.24			
ST CROIX STREET	16	.25	THIRD STREET	16	.25	WEYERHAUSER ROAD	29	.34			
ST LAWRENCE ROAD	33	.26	THIRD STREET	29	.35	WHATEVER RESORT ROAD	03	.24			
STAPLES AVENUE	33	.27	THIRD STREET N	29	.35	WHITE BIRCH AVENUE	16	.36			
STATE HIGHWAY 105	31	.12	THOMPSON ROAD	13	.04	WHITE PINE TRAIL	32	.14			
STATE HIGHWAY 105	32	.08	THOMPSON ROAD	13	.09	WHITEFISH LAKE ROAD	04	.04			
STATE HIGHWAY 13	33	.11	THOMPSON ROAD	16	.25	WHITEFISH LAKE ROAD	10	.34			
STATE HIGHWAY 13	34	.09	THOREEN ROAD	38	.25	WHITENEN ROAD	35	.09			
STATE HIGHWAY 13	35	.01	THORN LAKE LOOP E	06	.07	WHITETAIL RIDGE ROAD	31	.08			
STATE HIGHWAY 13	35	.02	THORN LAKE LOOP W	06	.07	WICK ROAD	32	.34			
STATE HIGHWAY 13	35	.08	THORSELL ROAD	16	.02	WICKSTROM STREET	33	.27			
STATE HIGHWAY 13	35	.10	THORSELL ROAD	16	.11	WIEHE ROAD	29	.09			
STATE HIGHWAY 13	35	.11	THORSELL ROAD E	16	.11	WIEHE ROAD N	35	.33			
STATE HIGHWAY 13	36	.04	THREE MILE ROAD	03	.28	WILDERNESS DRIVE	06	.03			
STATE HIGHWAY 13	37	.36	THUNDER HILL TRAIL	26	.13	WILDERNESS DRIVE	12	.34			
STATE HIGHWAY 13	38	.11	THUNDER HILL TRAIL	27	.18	WILDERNESS DRIVE	37	.32			
STATE HIGHWAY 13	38	.33	TIKKANEN ROAD	36	.11	WILGREN ROAD	36	.13			
STATE HIGHWAY 2	28	.01	TIMBER LANE	12	.01	WILKINSON ROAD	27	.29			
STATE HIGHWAY 2	29	.02	TIMBER RIDGE DRIVE	23	.02	WILLIAMS DRIVE	05	.03			
STATE HIGHWAY 2	29	.06	TOLLEFSON ROAD	01	.18	WILLIAMS DRIVE	11	.35			
STATE HIGHWAY 2	30	.06	TOM GREEN ROAD	15	.14	WILLIAMS LANE	22	.06			
STATE HIGHWAY 2	30	.14	TOM GREEN ROAD	15	.14	WILLOX ROAD	28	.02			
STATE HIGHWAY 2	30	.14	TORGERSON ROAD	27	.32	WILSON ROAD	22	.28			
STATE HIGHWAY 2	34	.32	TOWER FIRE LANE	14	.20	WINDMILL ROAD	33	.33			
STATE HIGHWAY 2	34	.35	TOWER HEIGHTS ROAD	04	.02	WINDY LANE	37	.26			
STATE HIGHWAY 2	35	.35	TOWN ENTRANCE ROAD	01	.10	WINNEBOUJOU ROAD	30	.34			
STATE HIGHWAY 2 + 53	33	.25	TOWN HALL ROAD	22	.10	WINONA AVENUE	31	.12			
STATE HIGHWAY 23	31	.07	TOWN LINE ROAD	02	.36	WINTER ROAD	19	.28			
STATE HIGHWAY 27	18	.02	TOWN LINE ROAD	03	.31	WISCONSIN AVENUE	22	.04			
STATE HIGHWAY 27	18	.25	TOWN LINE ROAD	11	.04	WISCONSIN AVENUE	29	.35			
STATE HIGHWAY 27	24	.15	TOWN LINE ROAD	19	.02	WITZIG DRIVE	05	.28			
STATE HIGHWAY 27	30	.23	TOWN LINE ROAD	20	.06	WOLF DRIVE	12	.35			
STATE HIGHWAY 35	01	.24	TOWN LINE ROAD	25	.36	WOMER ROAD	16	.30			
STATE HIGHWAY 35	02	.07	TOWN LINE ROAD	26	.31	WOOD ROAD	12	.21			
STATE HIGHWAY 35	08	.20	TOWN LINE ROAD	26	.36	WOOD ROAD	34	.36			
STATE HIGHWAY 35	14	.18	TOWN PARK ROAD	36	.03	WOODBURY ROAD	04	.16			
STATE HIGHWAY 35	20	.06	TOWN ROAD	38	.34	WUORI ROAD	35	.35			
STATE HIGHWAY 35	20	.19	TOWN ROAD	30	.03	*** Y ***					
STATE HIGHWAY 35	26	.09	TOWN ROAD	30	.22	YANO ROAD	03	.26			
STATE HIGHWAY 35	26	.32	TOWN ROAD	30	.35	*** Z ***					
STATE HIGHWAY 35	32	.22	TOWN ROAD	30	.36	ZACHAU ROAD	26	.27			
STATE HIGHWAY 53	04	.01	TOWN ROAD D	02	.18	ZEE BEE DRIVE	12	.32			
STATE HIGHWAY 53	04	.36	TOWN ROAD FF	02	.26						
STATE HIGHWAY 53	10	.01	TOWN ROAD TT	01	.07						
STATE HIGHWAY 53	10	.12	TOWN ROAD TT	01	.11						
STATE HIGHWAY 53	10	.36	TOWN ROAD TT	02	.18						
STATE HIGHWAY 53	16	.13	TOWN ROAD 32	25	.26						
STATE HIGHWAY 53	16	.36	TOWN ROAD 37	30	.36						
STATE HIGHWAY 53	22	.02	TRACY ROAD	17	.18						
STATE HIGHWAY 53	22	.14	TRAILER PARK ROAD	16	.36						
STATE HIGHWAY 53	28	.05	TRAILS END ROAD	38	.13						
STATE HIGHWAY 53	28	.35	TRI LAKES ROAD	20	.12						
STATE HIGHWAY 53	33	.25									



# DOUGLAS COUNTY LAKES

Lake	Acreage	Max. Depth	Public Access	Com. Facil.	Location in County	Map	Species of Fish					
							Musky	N. Pike	Walleye	Bass	Panfish	Trout
<b>DOUGLAS COUNTY</b>												
Alexander	49	10	X		SE	X			X	X		
Amnicon	426	31	X	X	C	X	X	X	X	X		
Anderson	6	23	X		EC	X					X	
*Apple	6	11	X		SC	X						
Bardon	832	102	X	X	SC	X	X	X	X	X	X	X
Bass S12 T43 R12	126	26			SC	X	X	X	X	X		
Bass S32 T45 R11	52	14	X		EC	X	X	X	X	X		
Bear	49	14	X		WC	X	X	X	X	X		
**Beaupre Springs	2	5			EC						X	
Beauregard	91	19	X	X	EC	X		X	X	X		
**Beglinger	11	47			SC					X		
Bennett	30	17			SC					X		
**Bergen Creek Springs	7	6	X		C						X	
Big	41	7	X		EC						X	
Big Slough	8	15			EC						X	
Bird Sanctuary	10	8			SC				X	X		
*Black	80	4	X		WC	X			X	X		
Black Fox	36	5			SE				X	X		
Bluegill	21	77			SC	X	X	X	X	X		
Blue Springs	1	4			EC				X	X		
Bond	292	64	X	X	SC	X	X	X	X	X		
Boot	16	2			SE						X	
Breizman	13	21			WC	X	X	X	X	X		
Buckley Spring	4	10			SC						X	
Buffalo	42	33			SC		X	X	X	X		
Catherine	72	11			EC	X			X	X		
Chain (Lower)	98	11			SE	X	X	X	X	X		
Chain (Upper)	77	5	X		SE	X	X	X	X	X		
Cheney	14	17			SE	X			X	X		
Clear	36	39			SC	X	X	X	X	X		
Clyde	49	11			EC	X	X	X	X	X		
Coffee	11	31			EC	X			X	X		
Cranberry	172	19	X		SC	X	X	X	X	X		
Cream	5	17			EC	X	X	X	X	X		
Crooked	32	9			SE	X	X	X	X	X		
Crotty	52	16			SE	X	X	X	X	X		
Crystal	293	21	X	X	SC	X	X	X	X	X		
Deer S11 T43 R13	19	19			SC		X	X	X	X		
Deer S2 T46 R11	49	6			EC				X	X		
Deer S10 T46 R13	5	28			C	X			X	X		
Deer Print	20	7			EC	X			X	X		
Dowling	154	13	X		WC	X	X	X	X	X		
Eau Claire River												
Flowage	56	22	X		SE	X	X	X	X	X		
Flamang	7	17			EC		X	X	X	X		
*Flat	58	4	X		SE	X			X	X		
Gander	54	27			EC	X			X	X		
**Gilbert	8	6	X		EC	X						
*Goose	38	5	X		SE	X						
*Grover	7	10	X		SE	X				X		
Halfway	97	31			SC	X			X	X		
**Harriet	17	18	X		SE	X	X	X	X	X		
Haugen	27	25			SE	X	X	X	X	X		
High Life	20	6			EC	X						
Hoodoo	34	13			NE		X	X	X	X		
Hopkins	15	17			EC		X	X	X	X		
Horseshoe	4	45			EC	X	X	X	X	X		
Horseshoe Springs	6	4			C		X	X	X	X		
Interfalls	27	13	X		NW	X	X	X	X	X		
Island	46	17			C	X	X	X	X	X		
Jack Pine	15	12	X		EC	X	X	X	X	X		
Lake of the Woods	34	18	X		EC	X	X	X	X	X		
Leader	165	56		X	SC	X	X	X	X	X		
Little Simms	12	11			SE	X						
Little Steele	23	14			NE		X	X	X	X		
Long S11 T43 R12	17	5	X		SC	X	X	X	X	X		
Long S31 T45 R11	46	25		X	EC	X	X	X	X	X		
Long S10 T46 R13	18	10			C	X	X	X	X	X		
Loon S36 T43 R11	37	15			SE	X	X	X	X	X		
Loon S27 T43 R13	58	18			SC	X	X	X	X	X		
Loon S13 T45 R10	109	20	X		EC	X	X	X	X	X		
Lower Ox	38	18	X		SE	X	X	X	X	X		
Lower Eau Claire	817	42	X	X	SF	X	X	X	X	X		
*Lucius	19	7	X		EC						X	
Lund	75	31			SE	X	X	X	X	X		
Lydon	10	15			NE		X	X	X	X		
Lyman	403	15	X		C	X	X	X	X	X		

Lake	Acreage	Max. Depth	Public Access	Com. Facil.	Location in County	Map	Species of Fish					
							Musky	N. Pike	Walleye	Bass	Panfish	Trout
<b>DOUGLAS COUNTY-</b>												
<b>(Cont.)</b>												
Lynch Spring	2	11	X		C						X	
*McDougal Spring	3	4	X		EC							X
Metsger	12	29			EC	X		X	X	X		
*Mills	8	7	X		EC	X			X	X		
Minnesuing	432	43	X	X	EC	X	X	X	X	X		
Minnow	11	18			NE		X	X	X	X		
Mirror	25	8			EC	X			X	X		
Moose	13	9	X		C	X				X		
Moose Branch Flowage	40	5	X		SW						X	
Muck S35 T43 R12	19	5			SE	X						
Muck S12 T45 R10	39	6	X		EC						X	
Mud S12 T44 R10	56	6			SE	X						
Mud S14 T46 R14	47	3			WC	X						
**Mud Creek Springs	4	12			C						X	
Mulligan	77	4	X		SE	X				X		
Murray	42	15	X		EC	X			X	X		
Muskrat	20	9	X		EC	X				X		
Nebagamon	914	56	X	X	EC	X	X	X	X	X	X	
Newman	12	12			C	X			X	X		
*One Buck	5	30			C					X		
One Mile	39	6	X		SC	X				X		
Paradise	21	6	X		EC	X				X		
Park Creek Pond	11	7	X		C						X	
Person	172	10	X	X	SC	X	X	X	X	X		
Peterson	33	10			SC	X			X	X		
Pickerel	58	24	X		SC	X			X	X		
Pine	12	8			NE		X	X	X	X		
Plate	1	22			EC	X						
Poplar River Pond	9	14			NE	X				X	X	
Radigan Flowage	62	10	X		SW	X				X	X	
Rainbow	6	39			SC		X	X	X	X		
Red	252	39	X	X	SE	X	X	X	X	X		
Reichuster	13	5			WC							
Rock	30	13	X		EC	X			X	X		
Round S12 T43 R13	34	75			SC				X	X		
Round S15 T46 R13	8	11			C				X	X		
Rush	22	9	X		EC	X						
St. Croix Flowage												
(Gordon)	1,913	28	X	X	SC	X	X	X	X	X		
Sand	98	16	X	X	EC	X	X	X	X	X		
Saunders Pond	2	8			NE						X	
Sauntry Pocket	110	9	X	X	SE	X	X	X	X	X		
Sawyer	12	11			SE	X						
Scott	22	14			SC	X			X	X		
Scout	30	6			C	X						
Seventeen	3	14			WC							
Shoberg	6	6			EC							
Simms	152	41	X	X	SE	X	X	X	X	X	X	
Smith	30	5			EC							
Snake	85	38			SE	X	X	X	X	X		
Snipe	21	20			SC	X	X	X	X	X		
Spider	63	15			SC	X	X	X	X	X		
Spring	12	8	X		NE						X	
Steele	157	8			NE	X	X	X	X	X		
Sullivan	82	5			SE	X			X	X		
Sunfish	8	28			EC	X	X	X	X	X		
Swenson	15	15			SE				X	X		
Thorne	29	6			SE	X	X	X	X	X		
Three Buck (Lower)	3	7			C							
Three Buck (Middle)	1	6			C							
Three Buck (Upper)	2	6			C							
Twin (North)												
S4 T46 R11	19	14			EC					X	X	
Twin (South)												
S4 T46 R11	29	5			EC					X	X	
Twin (East)												
S27 T45 R11	113	5			EC					X	X	
Twin (West)												
S28 T45 R11	66	5	X		EC	X				X		
Two Mile	47	7			SC	X	X	X	X	X		
Upper Ox	64	19	X		SE	X	X	X	X	X		
Upper St. Croix	855	22	X	X	C	X	X	X	X	X	X	
Wagner	21	32			SC	X	X	X	X	X		
Wascott	6	7			SC							
Webb	55	25			SC	X	X	X	X	X		
Whiskey	10	26			EC				X	X		
Whiteside	16	19			SE	X	X	X	X	X		
Wilson	27	9			SC	X	X	X	X	X		
**Yokel	5	7	X		SC	X						
Unnamed												
S20 T43 R11	32	7			SE							
S26 T43 R11	21	5	X		SE							
S7 T43 R12	31	4			SC							
S14 T43 R12	31	3			SC							
S21 T43 R12	22	5			SC							

\*Navigable water access from other waters having land access.

\*\*Walk-in-trail.

\*\*\*Private hatchery.

# DOUGLAS COUNTY TROUT STREAMS

NAME OF STREAM	STREAM PORTION TROUT WATERS	TROUT SPECIES			NAME OF STREAM	STREAM PORTION TROUT WATERS	TROUT SPECIES			NAME OF STREAM	STREAM PORTION TROUT WATERS	TROUT SPECIES		
		Brook	Brown	Rainbow			Brook	Brown	Rainbow			Brook	Brown	Rainbow
1. Anderson Cr	All	n			27. Copper Cr	From town rd S25 & 26 downstream to jct with feeder S15, T47N, R14W	n			55. Trask Cr	From Hwy 13 to CTH "FF"	n	n	
2. Angel Cr	All	n			28. S22, T47N, R14W	Unnamed Tributary	n			56. Upper Ox Cr	All	n		
3. Arnold Cr	All	n			29. Cranberry Cr & Spgs. S19, T43N, R12W	All	n			57. W Fk Brule R	All	n		
4. Bacon Cr	All	n			30. E Fk Brule R	All	n			58. Wilson Cr	Rd crossing S28 downstream to Brule R	n	n	n
5. Beaver Cr	Downstream from town rd crossing S14	n			31. Eau Claire R	Above Eau Claire Flowage			x					
6. Beebe Cr	All	n	n		32. Empire Cr	All	n							
7. Bergen Cr	All	n			33. Jerseth Cr	All	n	n						
8. Big Balsam Cr	All	n	n		34. Leo Cr	All	n	n						
9. S7, T46N, R15N	All	n			35. Little Amnicon	All	x	n						
10. S23, T47N, R15N	All	n			36. Little Balsam Cr	All	n	n						
11. Black R	S9 & 10, T45N, R15W down to Interfalls L	n	n		37. Little Brule R	All	n	n	n					
12. Blueberry Cr	All	n	n	n	38. Lower Ox Cr	All	n							
13. S17, T47N, R10W	All	n	n		39. Miller Cr	CTH "B" to headwaters	n							
14. Brule R	All	x	n	n	40. Mud Cr	All	n							
15. SW NE S11, T47N, R10W	All	n			41. Nebagamon Cr	Down from CTH "B"	n	n	n					
16. S2, T47N, R10W	All	n			42. Ounce R	All	x	x	x					
17. NW SE S11, T47N, R10W	All	n	n		43. Park Cr	All	x	n						
18. NE SW S34, T47N, R10W	All	n	n	n	44. Percival Cr	All		n	n					
19. NW SW S34, T47N, R10W	All	n			45. Poplar R	Upstream from Poplar R pond	x	x						
20. SW SE S34, T47N, R10W	All	n	n	n	46. Potter Cr	All	n							
21. S22, T49N, R10W	All			n	47. Rock Cr	All	n							
22. Boyles Brook	All	n			48. Rock Cut Cr	All	n	n						
23. Buckety Cr	All	n			49. Rocky Run	All	n	n	n					
24. Buckley Cr	All	n			50. St. Croix Cr	All	n							
25. Casey Cr	All	n	n	n	51. Sandy Run	All	n	n						
26. Catlin Cr	All	n			52. Silver Cr	Upstream town rd crossing S12	n							
					53. Spring Cr (Gordon)	All	n							
					54. Spring Cr (Solon Spgs)	All	n	n						

n - naturally produced trout