

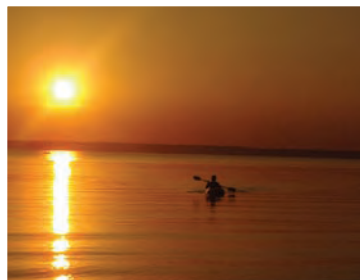

Land Atlas & Plat Book **DOUGLAS COUNTY**

Wisconsin
2011



Remember you share the outdoors with others...



TREAD LIGHTLY!

Keep motorized vehicles on open roads & trails. douglascountywi.org

CARING FOR THE FACES & SPACES OF WISCONSIN



4-H YOUTH DEVELOPMENT



Cooperative Extension



Your county extension office

Douglas County Extension - 715.395.1363



FAMILY LIVING & NUTRITION EDUCATION



AGRICULTURE & NATURAL RESOURCES



COMMUNITY NATURAL RESOURCE & ECONOMIC DEVELOPMENT



Douglas County Land & Water Conservation Department

Technical and financial help available to private and public landowners for installation of conservation practices including farm practices, well abandonments, shoreline restoration, sediment and erosion control, wetland and habitat restoration, stormwater management, and others. Contact us with questions!

1313 Belknap Street, Room 206, Superior, WI 54880 | 715.395.1380 | landconservation@douglascountywi.org

Sound Land & Water Stewardship Through Local Leadership

TABLE OF CONTENTS:

Douglas County Plat Book Map Index	VI
Plat Maps	1-38
Villages of Poplar & Solon Springs	39
Villages of Superior & Oliver	40
Village of Lake Nebagamon	41
Duluth - Superior Street Map	42-43
Lake Index	44-45
Trout Stream Index	46
Property Owner Index	47-79
Road Index	80-86

Plat Books May Be Purchased At:

Douglas County Land Records Room 206 1313 Belknap St, Superior	715.395.1570
Douglas County Forestry 8182 E Hughes Ave., Solon Springs	715.378.2219
Solon Springs Mercantile 11287 S Mertzig Pkwy., Solon Springs	715.378.2860
Poplar Hardware 9693 E Main St, Poplar	715.364.2563
Superior Shooters Supply 1705 Winter St., Superior	715.394.4982

Emergency Numbers

.....
Dial only 3 digits

9-1-1

Voice/TTY

Other Emergency Numbers

Coast Guard Marine & Air
Emergency-Duluth (218) 720-5412
Or....(218) 720-5413
FBI-Eau Claire.....(715) 835-3761
If no answer,
Dial Milwaukee...(414) 276-4684
Or Duluth.....(218) 722-3341
Forest Fire.....911
Poison Center.....(800) 222-1222
State Patrol-
Spoooner.....(715) 635-2141
U.S. Secret Service-
Madison.....(608) 264-5191

For response by Fire,
Police,
Rescue/Ambulance,
Sheriff
EMERGENCIES
In the
Superior Area
And
Rural
Douglas County

Dial these numbers only in a real emergency. For non-emergency calls, dial the numbers shown in the “NON-Emergency Administrative Numbers” listing in the telephone book for the proper agency.

HOW TO FIND AN ADDRESS IN DOUGLAS COUNTY

In an effort to enable emergency response to county residents and Postal Delivery, every structure in the County has been assigned an address number. The sign is located at the public or private road leading to the driveway.

The sign includes the township name, numbers, and “S” or “E” depending on the principal road direction.

The County Addressing System is in grid format with 100 potential numbers per 1/4 mile. The numbers starting at the north border of the County increase going to the south. The letter “S” following the numbers indicates the north/south direction of the road with even numbers on the east side and odd numbers on the west side. The numbers starting at the west border increase going to the east. The letter “E” following the numbers indicates the east/west direction of the road with odd numbers on the north side and even numbers on the south side.

Examples:

North/South Direction: To locate 11781S Pierce Rd. on the sample map to the right, go to the left margin and find the grid designator 11600S. Continue south on Pierce Rd. approximately 1/2 mile south of the 11600S line on the west side of the road.

East/West Direction: To locate 7251E Beck Rd., go to the bottom margin of the map and find grid designator 7200E. Continue east on Beck Rd. approximately 1/8th mile on the north side of the road.

Remember, addresses get larger going to south and east in Douglas County. The Road Name Index and locations are located at the end of this book.

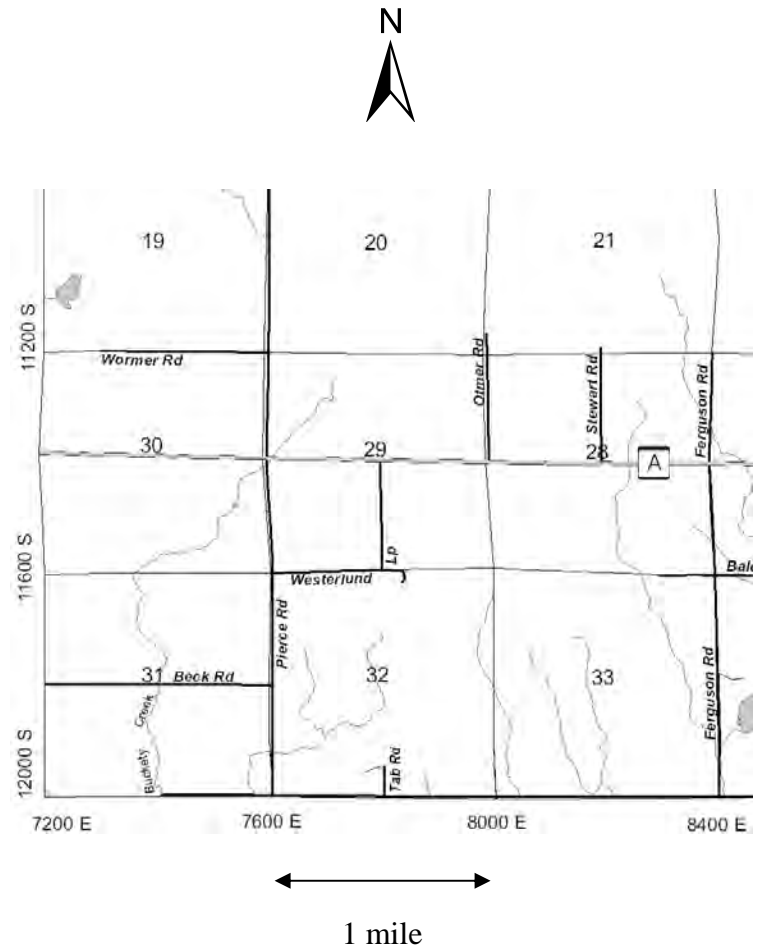

COUNTY OFFICES
COUNTY FAX NO: (715) 395-1421
WEBSITE: www.douglascountywi.org
AREA CODE FOR ALL NUMBERS 715

ADMINISTRATOR, Andrew Lisak 715-395-1429

AGING & DISABILITY RESOURCE CENTER.....715-395-1234

CHILD SUPPORT AGENCY,
 Lisa Johnson, Administrator 715-395-1327

CIRCUIT COURT:
 Branch I - Judge Kelly Thimm 715-395-1471
 Branch II - Judge George Glonek 715-395-1207

CLERK OF COURTS
 Joan Osty 715-395-1203

CORPORATION COUNSEL:
 Carolyn Pierce 715-395-1453

COUNTY BOARD CHAIR:
 Doug Finn 715-395-1493
 or 395-1483

COUNTY CLERK:
 Susan T. Sandvick 715-395-1341

COURT COMMISSIONER:
 Rebecca Lovejoy..... 715-395-1474

DISTRICT ATTORNEY:
 Daniel Blank 715-395-1218
 Victim/Witness Specialist, Kathy Senn .. 715-395-1349

EMERGENCY MANAGEMENT / COMMUNICATIONS CENTER
 / GENERAL SERVICES.....715-395-1636
 Keith Kesler, Director. 715-395-1391
 Dave Sletten, Emergency Planner / Risk Manager
715-395-1497
 Danielle Miller, Comm Center Supervisor
715-395-7203
 Tim Miller, Lead Worker, Buildings & Grounds
715-395-1399

EXTENSION OFFICE (UNIVERSITY OF WISCONSIN):
 Fariba Pendleton, Community Resource
 Development Educator 715-395-1363

FINANCE DEPARTMENT:
 Ann Doucette, Director..... 715-395-1343

FORESTRY DEPARTMENT:
 Jon Harris, Director
 P.O. Box 211, Solon Springs 54873 715-378-2219
 Fax:..... 715-378-2807

HEALTH AND HUMAN SERVICES DEPARTMENT:
 Patricia Schanen, Director 715-395-1304

HIGHWAY DEPARTMENT:
 Paul M. Halverson, Commissioner..... 715-374-2575
 7417S County Rd. E, Box 174,
 Hawthorne, WI 54842
 Fax:..... 715-374-2495

HUMAN RESOURCES
 Linda Corbin, Manager..... 715-395-1429

INFORMATION SERVICES:
 David Dusek, Director 715-395-1491

JAIL, DOUGLAS COUNTY:
 Fred Linder, Administrator 715-395-1375

LAND CONSERVATION DEPARTMENT:
 Christine Ostern 395-1266

LAND RECORDS:
 Ben Klitzke, Surveyor 715-395-1340
 Randy Jones, GIS/Mapping 715-395-1570
 Dan Martin, GIS/Mapping..... 715-395-1209

MEDICAL EXAMINER:
 Darrell Witt 715-395-1435
 Fax:..... 715-395-1437

RECYCLING/SOLID WASTE MGT:
 Mary Klun, Coordinator 715-395-1293

REGISTER OF PROBATE/JUVENILE CLERK:
 Kathy Reed..... 715-395-1220

REGISTER OF DEEDS:
 Gayle I. Wahner 715-395-1350

SHERIFF:
 Thomas Dalbec 715-395-1371

TREASURER:
 Linda Helenius 715-395-1348

VETERANS SERVICE:
 Scott Buchanan..... 715-395-1331

ZONING DEPARTMENT:
 Steve Rannenberg, Administrator 715-395-1380

NOTE: All departments are located at 1313 Belknap Street, or 1316 N. 14th Street, Superior, Wisconsin 54880, unless otherwise indicated.

FOR INFORMATION ON COUNTY OFFICES OR INDIVIDUAL COUNTY EMPLOYEE PHONE NUMBERS CALL: 395-1330



Douglas County/City of Superior Land Records Group

Steve Rannenberg

Zoning Administrator, Douglas County
715-395-1389
steve.rannenberg@douglascountywi.org

Brad Theien

Assessor, City of Superior
715-395-7221
theienb@ci.superior.wi.us

Ben Klitzke

County Surveyor/Land Information Officer
715-395-1340
ben.klitzke@douglascountywi.org

Dave Dusek

IS Director, Douglas County
715-395-1491
david.dusek@douglascountywi.org

Jon Fiskness, GISP

GIS Coordinator, City of Superior
715-395-7423
fisknessj@ci.superior.wi.us

Dan Shea

IS Director, City of Superior
715-395-7232
shead@ci.superior.wi.us

Dan Martin

GIS Technician, Douglas County
715-395-1209
demartin@douglascountywi.org

Becky Nordskog

Real Property Lister, Douglas County
715-395-1386
becky.nordskog@douglascountywi.org

Randy Jones

GIS Technician, Douglas County
715-395-1570
randy.jones@douglascountywi.org

Rita Stalvig

Assessment Technician, City of Superior
715-395-7637
stalvigr@ci.superior.wi.us

Online Resources

Superior/Douglas County GIS Web Mapping

<http://douglascowi.wqxtreme.com/>

Douglas County Tax Roll

<http://www.gcssoftware.com/douglas/search.aspx>

Douglas County Land Surveys

<https://login.imagesilo.com/Login.ASP>

Entity ID: 4833 User Name: PUBLIC (all caps) Password: PUBLICUSER (all caps)

Douglas County

<http://www.douglascountywi.org/>

City of Superior

<http://www.ci.superior.wi.us/>

PROCEDURE FOR SALE OF TAX DEEDED LANDS

The following procedure applies to the sale of tax deeded lands and conforms with Section 75.35 of the Wisconsin Statutes:

1. A request for appraisal of a piece of land is made to the County Clerk's Office.
2. An Appraisal Application Form for Douglas County Land (Form #9-1) is completed by County Clerk staff. This form is sent to the supervisor of the district in which the property is located for comments. A copy is sent to the City Planner (if located in the City of Superior); Municipal Chair/President (if located in a town or village); County Zoning Department; County Highway Department; County Forestry Department (depending on location); and Superior-Douglas County Development Association.
3. The Land and Development Committee receives a copy of the appraisal form (#9-1) with their meeting agendas. At the next meeting, the committee will decide whether to approve the property for sale and set an appraisal, or to hold the property from sale.
4. After the committee has appraised the property, the County Clerk's office sends a bid form to the individual requesting said property. Bid forms are also sent to adjacent property owners, if:
 - a) The adjacent property touches the appraised property, either by being alongside the property or diagonal to it;
 - b) The adjacent property is separated by an alley, whether physically built or not; or
 - c) The adjacent property is separated by a platted street, which has not been physically built.

and are available for others in the County Clerk's Office. Property is advertised by publication of a Class 3 notice; sealed bids are accepted and opened at the following Land and Development Committee meeting.

5. The committee reviews the bids, rejects any bids that are less than the appraised value of the property, and may accept the bid most advantageous to the county or reject any or all bids, based on the following criteria:
 - 1) Dollar value;
 - 2) Prospective use of property;
 - 3) Prior ownership;
 - 4) Adjacent property ownership;
 - 5) Taxability of property upon transfer;
 - 6) Build ability under present zoning codes;
 - 7) Access; and
 - 8) Any other criteria the Land and Development Committee wishes to consider to evaluate any bid.
6. Notice of the pending sale is mailed to the clerk of the municipality in which the real estate is located at least three weeks prior to the time of sale.
7. A resolution is presented to the Board approving the sale.
8. A Quit Claim Deed is made out to the successful bidder.
9. Those properties that have been previously advertised for sale may be sold according to the following procedure:
 - a) Property is advertised for sale by publication of a Class 1 notice;
 - b) Adjacent property owner(s) (as defined in 4 above) is(are) notified;
 - c) The Land and Development Committee reviews the bids, may reject any or all bids, or may accept a bid that is less than the appraised value but, cannot accept a bid that is less than the highest bid, unless the committee outlines in the resolution the reasons for accepting a bid that is less than the highest bid. As a general practice, the committee will not consider a bid that is less than 75% of the appraised value. However, the committee reserves the right to accept any bid if the proposed use and/or development of the property is deemed desirable and advantageous to the county;
 - d) Those properties not sold after the Class I bid opening will remain available for purchase by bid, with any bids received referred to the Land and Development Committee, in accordance with the process set out in (c) above.
 - e) A resolution is presented to the Board approving the sale; and
 - f) A Quit Claim Deed is made out to the successful bidder.

	6	5	4	3	2	1
	7	8	9	10	11	12
TOWNSHIP	18	17	16	15	14	13
	19	20	21	22	23	24
	30	29	28	27	26	25
	31	32	33	34	35	36

SECTION	W. 1/2 of NW. 1/4	E. 1/2 of NW. 1/4	Gov't lot 1	Lake Douglas
			SW. 1/4 of NE. 1/4	Gov't lot 2
	N. 1/2 of SW. 1/4		NW. 1/4 of SE. 1/4	NE. 1/4 of SE. 1/4
	S. 1/2 of SW. 1/4		SW. 1/4 of SE. 1/4	SE. 1/4 of SE. 1/4

QUARTER SECTION	W. 1/2 of W. 1/2 of SW. 1/4 of SE. 1/4	E. 1/2 of W. 1/2 of SW. 1/4 of SE. 1/4	NE. 1/4 of SW. 1/4 of SE. 1/4
			SE. 1/4 of SW. 1/4 of SE. 1/4

The U.S. Public Land System is the Rectangular Survey System used to describe all the lands within Douglas County. Original surveys were conducted by General Land Office (GLO) in Douglas County during the 1850's.

Congressional Townships were laid out with 36 Sections in the sequence as shown in the sketch to the left. Along the North and West boundaries of the Township corrections were made for the curvature of the planet. The GLO surveyor set a wood post at 1/2 mile intervals around each section, called Section Corners or Quarter Section Corners and also at the intersection with meandered bodies of water. The GLO surveyor also would reference these corners to natural features found at the site, such as trees, rock formations and streams and make notations of this in his field notes.

The tools of the GLO surveyor included a Plain Compass, Solar Compass (used to determine the meridian in areas of high magnetic attraction) and a 66.00 foot long Gunter's chain.

There are several ways that property can be described. One is by the federal method as shown in the sketch to the left. Other land may be described by State, County Plat or by Certified Survey Map which creates an official document filed at the Register of Deeds office and assigns a lot number to that property. Larger tracts can be described by a metes and bounds description which describes the property by course and distance. In any case the property is tied directly to the public land system for its base of control.

Linear Measure.

100 Links = 1 Chain
 1 Chain = 66 feet
 80 Chains = 1 Mile
 1 Mile = 5,280 feet

Square Measure

43,560 Square feet = 1 Acre
 1 Square Mile = 640 Acres

DOUGLAS COUNTY PLAT BOOK MAP INDEX

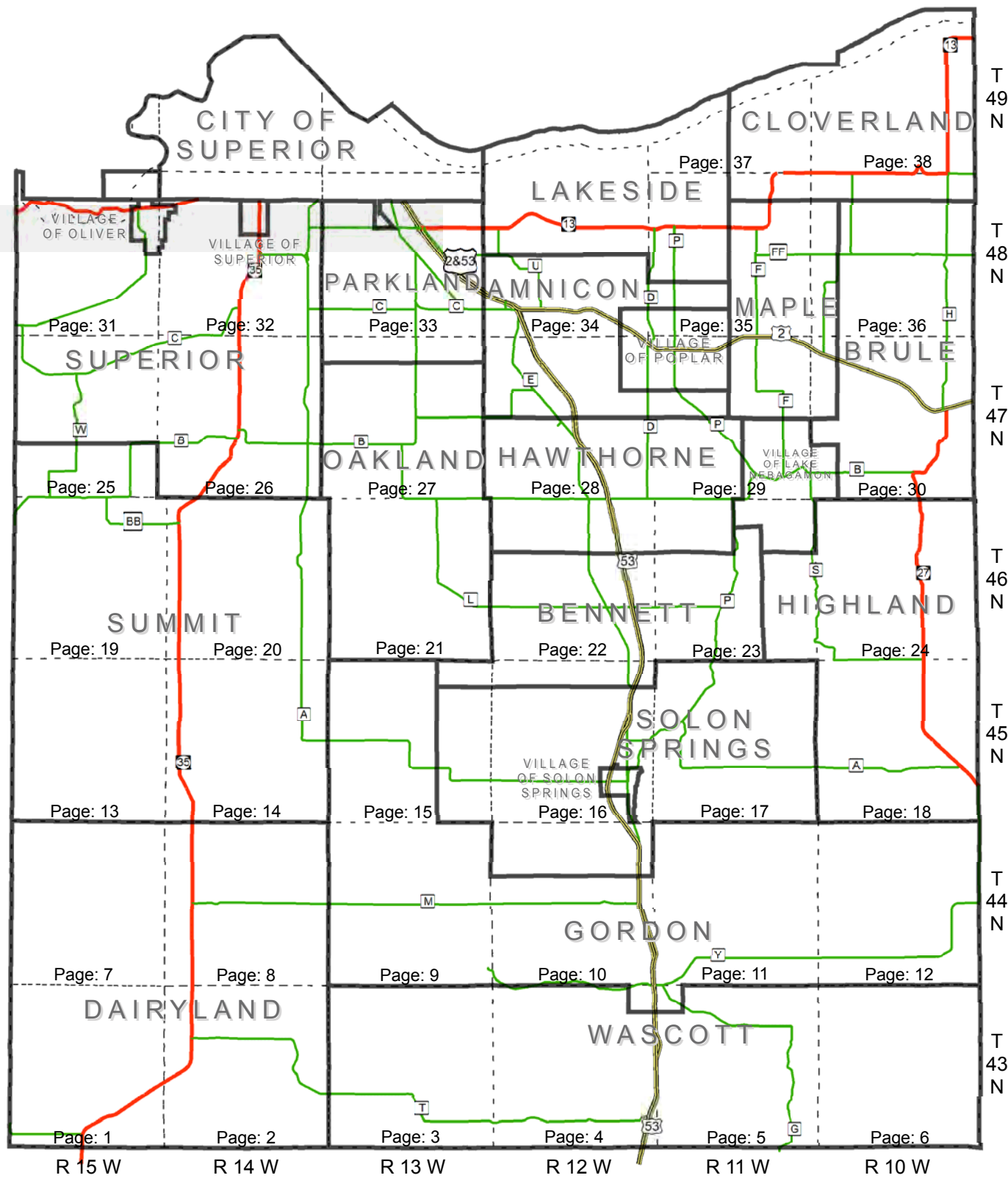

CLICK ON THE AREA YOU WISH TO VIEW

TOWNSHIPS	PAGE(S)	TOWNSHIPS	PAGE(S)	VILLAGES	PAGE(S)
AMNICON	28, 29, 34, 35	LAKESIDE	34, 35, 37	LAKE NEBAGAMON	23, 29, 30
BENNETT	15, 16, 22, 23	MAPLE	29, 30, 35, 36	OLIVER	31, 32
BRULE	30, 36	OAKLAND	21, 27	POPLAR	28, 29, 34, 35
CLOVERLAND	35, 36, 37, 38	PARKLAND	27, 33	SUPERIOR	32
DAIRYLAND	1, 2, 7, 8	SOLON SPRINGS	10, 15, 16, 17	SOLON SPRINGS	16
GORDON	4, 5, 9, 10, 11, 12, 15	SUMMIT	25, 26, 31, 32		
HAWTHORNE	22, 23, 28, 29	SUPERIOR	25, 27, 31, 32		
HIGHLAND	18, 23, 24	WASCOTT	3, 4, 5, 6		

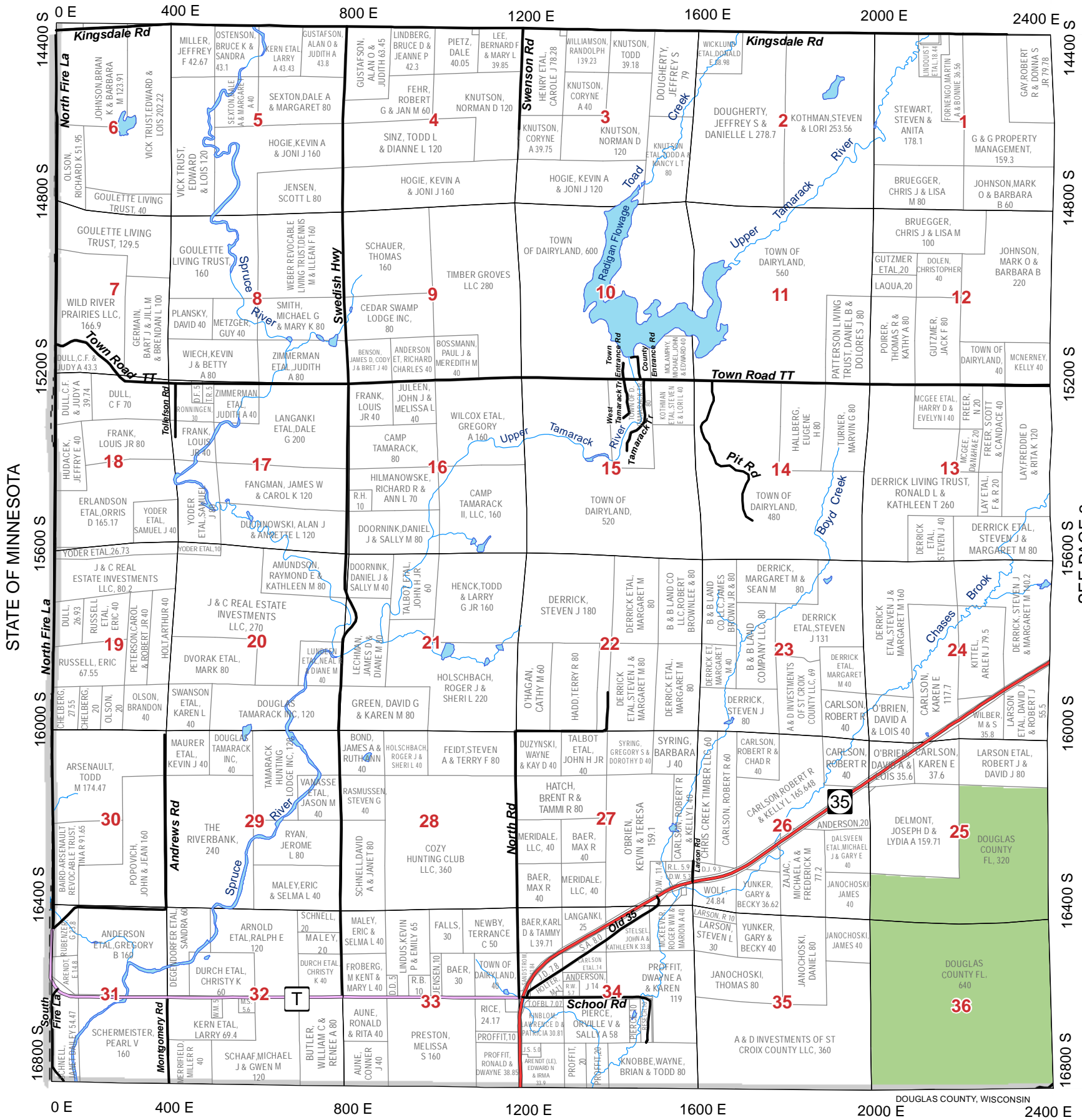

STATE OF MINNESOTA

SEE PAGE 2

					37	38
31	32	33	34	35	36	
25	26	27	28	29	30	
19	20	21	22	23	24	
13	14	15	16	17	18	
7	8	9	10	11	12	
1	2	3	4	5	6	

Legend

- US Highway
- State Highway
- County Road
- City Streets
- Forest Roads
- Town Roads
- Unpaved Roads
- Village Roads
- Private Roads
- Pipelines
- Railroads
- Major Trails
- Lakes/Rivers
- Municipalities
- State Land
- Douglas County FL
- Douglas County SU
- Douglas County Wildlife

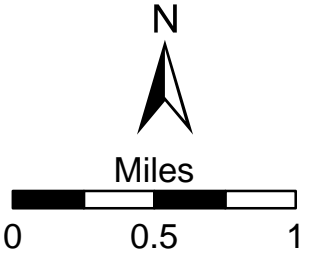

BURNETT COUNTY

DOUGLAS COUNTY, WISCONSIN

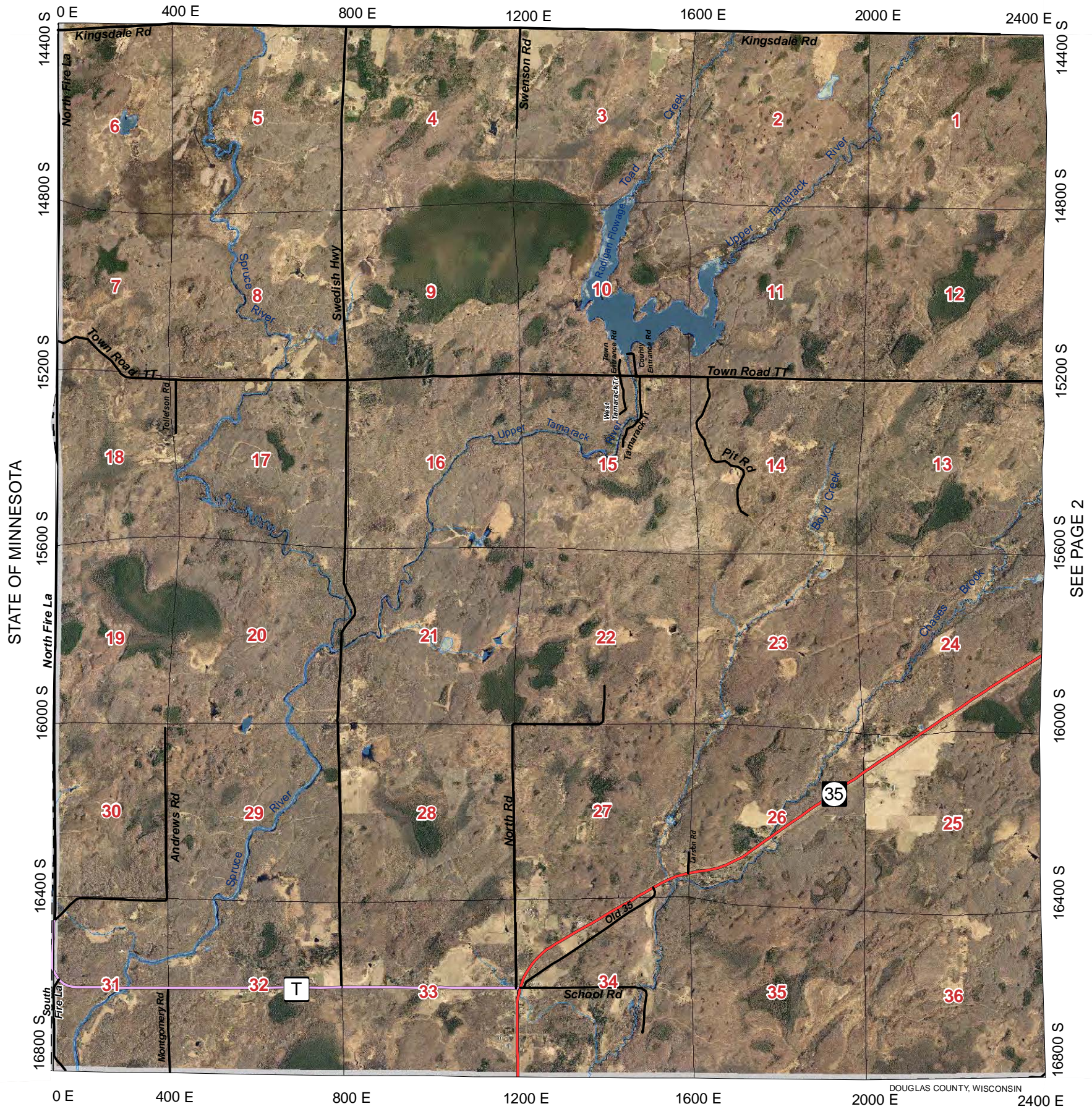

STATE OF MINNESOTA

SEE PAGE 2

DOUGLAS COUNTY, WISCONSIN

BURNETT COUNTY

				37	38
31	32	33	34	35	36
25	26	27	28	29	30
19	20	21	22	23	24
13	14	15	16	17	18
7	8	9	10	11	12
1	2	3	4	5	6

Legend

- US Highway
- State Highway
- County Road
- City Streets
- Forest Roads
- Town Roads
- Unpaved Roads
- Village Roads
- Private Roads
- Pipelines
- Railroads
- Major Trails
- Lakes/Rivers
- Municipalities



April 2009
Aerial Photo

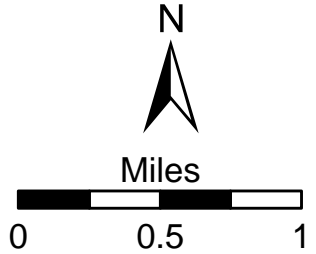

SEE PAGE 8

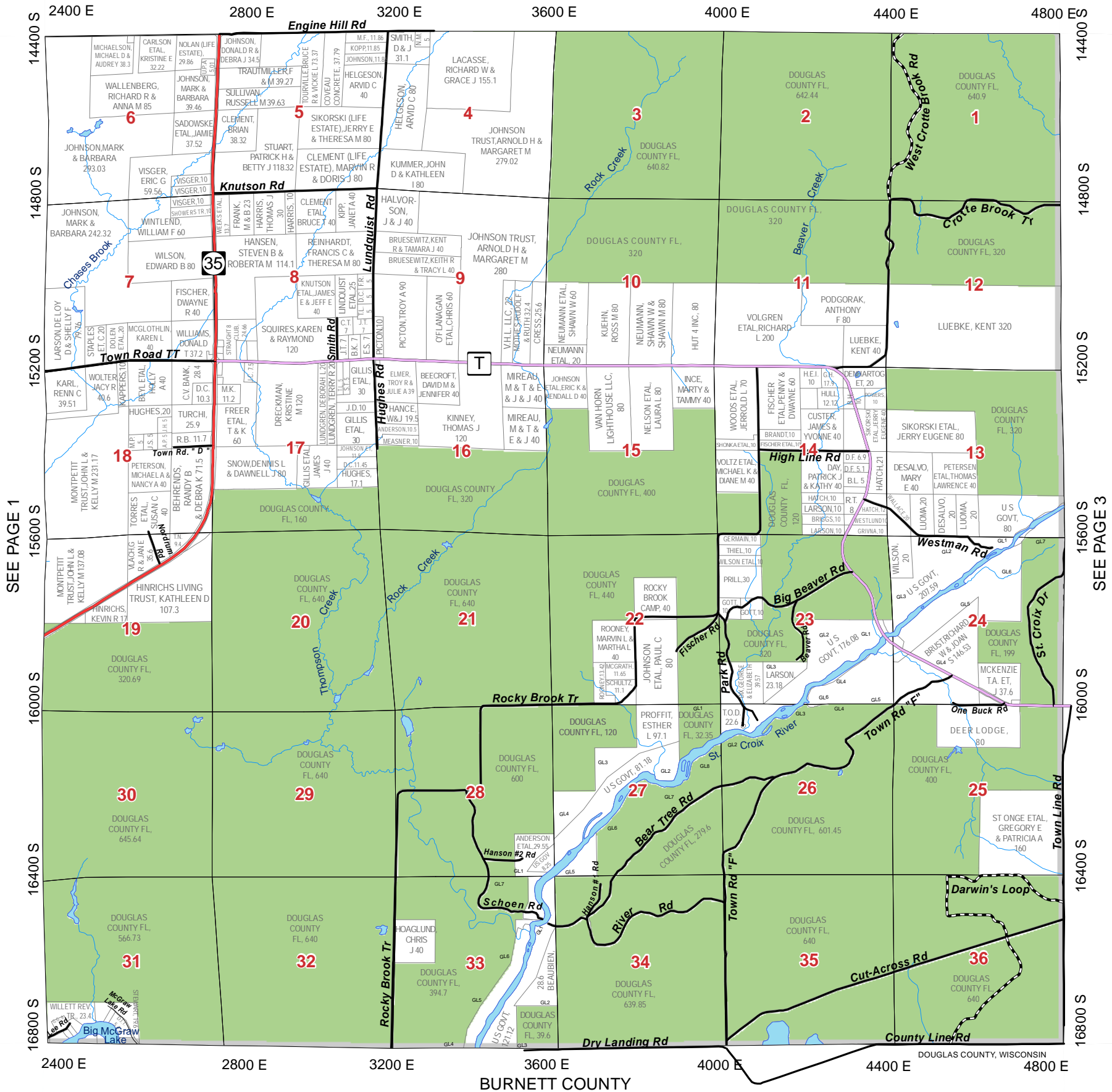

SEE PAGE 1

SEE PAGE 3

					37	38
31	32	33	34	35	36	
25	26	27	28	29	30	
19	20	21	22	23	24	
13	14	15	16	17	18	
7	8	9	10	11	12	
1	2	3	4	5	6	

Legend

- US Highway
- State Highway
- County Road
- City Streets
- Forest Roads
- Town Roads
- Unpaved Roads
- Village Roads
- Private Roads
- Municipalities
- Pipelines
- Railroads
- Major Trails
- Lakes/Rivers
- Municipalities
- State Land
- Douglas County FL
- Douglas County SU
- Douglas County Wildlife

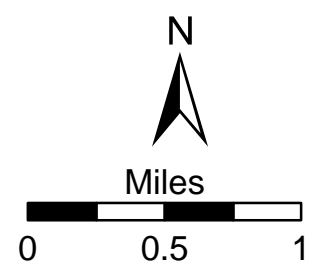

DAIRYLAND

T.43N.-R.14W.

SEE PAGE 8

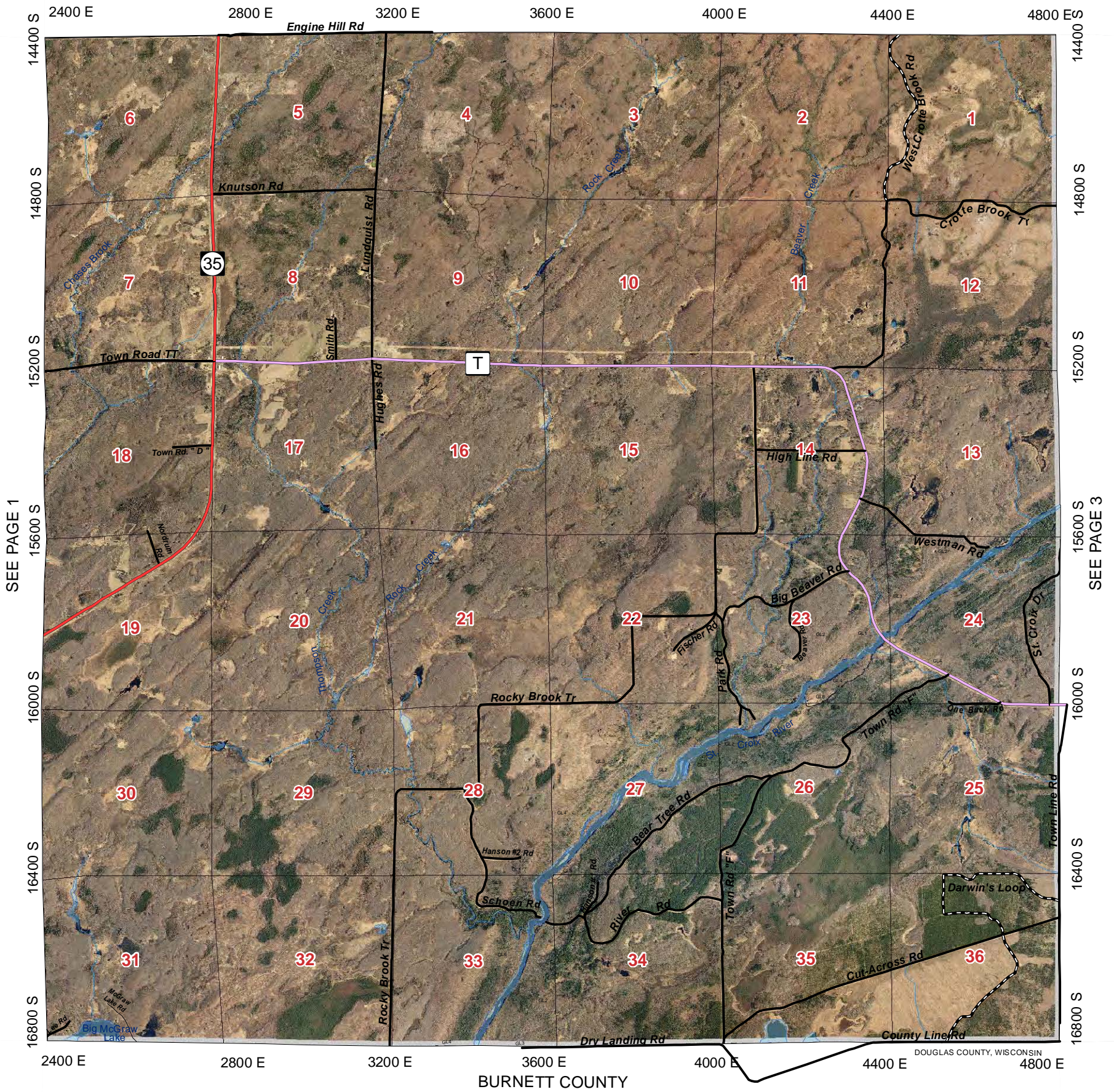

SEE PAGE 1

SEE PAGE 3

				37	38
31	32	33	34	35	36
25	26	27	28	29	30
19	20	21	22	23	24
13	14	15	16	17	18
7	8	9	10	11	12
1	2	3	4	5	6

Legend

- US Highway
- State Highway
- County Road
- City Streets
- Town Roads
- Unpaved Roads
- Village Roads
- Private Roads
- Forest Roads
- Pipelines
- Railroads
- Major Trails
- Lakes/Rivers
- Municipalities



April 2009
Aerial Photo

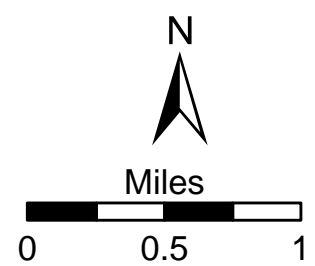

SEE PAGE 9

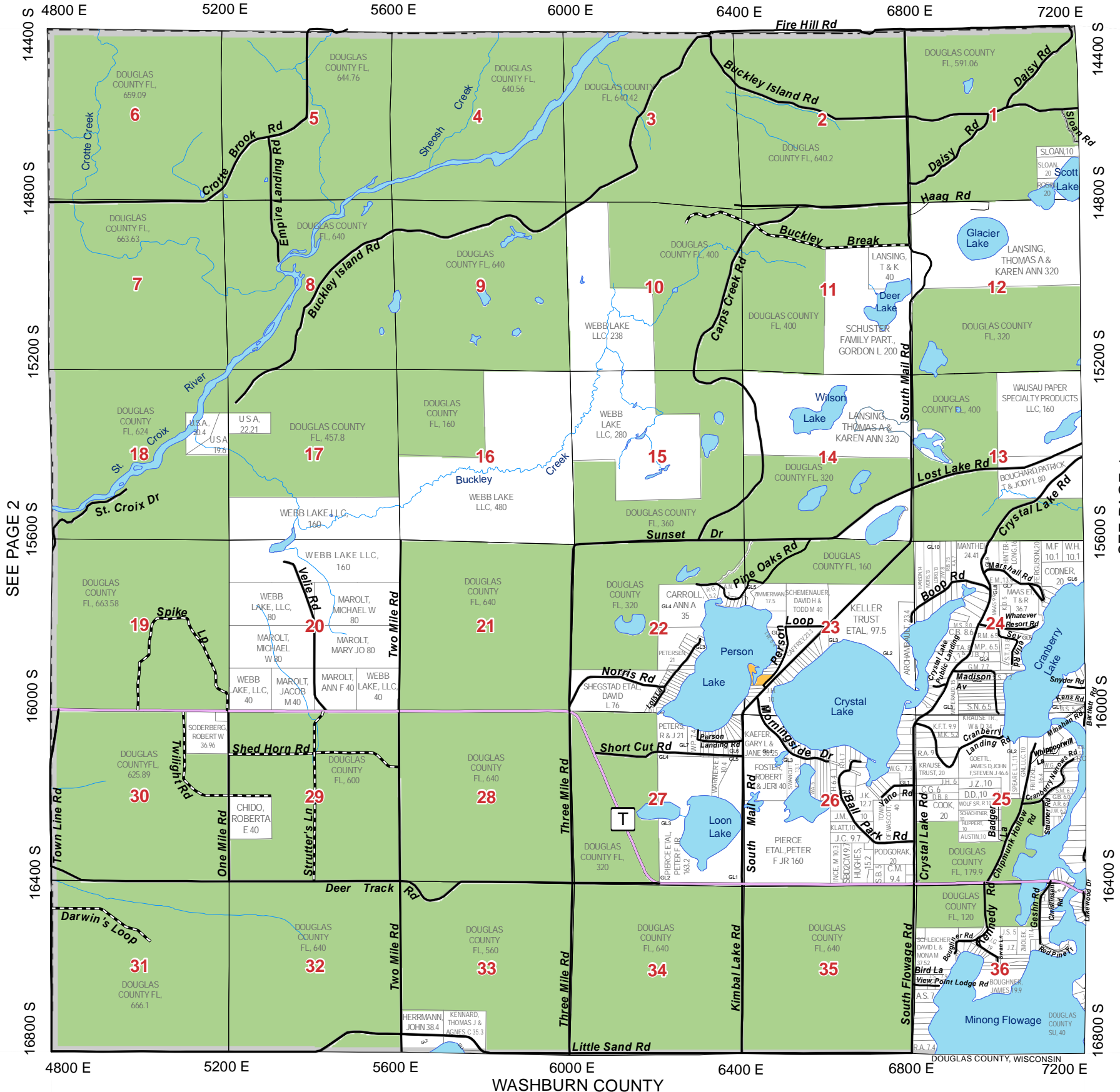

SEE PAGE 2

SEE PAGE 4

				37	38
31	32	33	34	35	36
25	26	27	28	29	30
19	20	21	22	23	24
13	14	15	16	17	18
7	8	9	10	11	12
1	2	3	4	5	6

Legend

- US Highway
- State Highway
- County Road
- City Streets
- Forest Roads
- Town Roads
- Unpaved Roads
- Village Roads
- Private Roads
- Pipelines
- Railroads
- Major Trails
- Lakes/Rivers
- Municipalities
- State Land
- Douglas County FL
- Douglas County SU
- Douglas County Wildlife

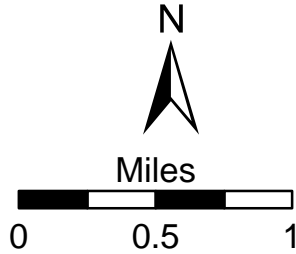

SEE PAGE 9

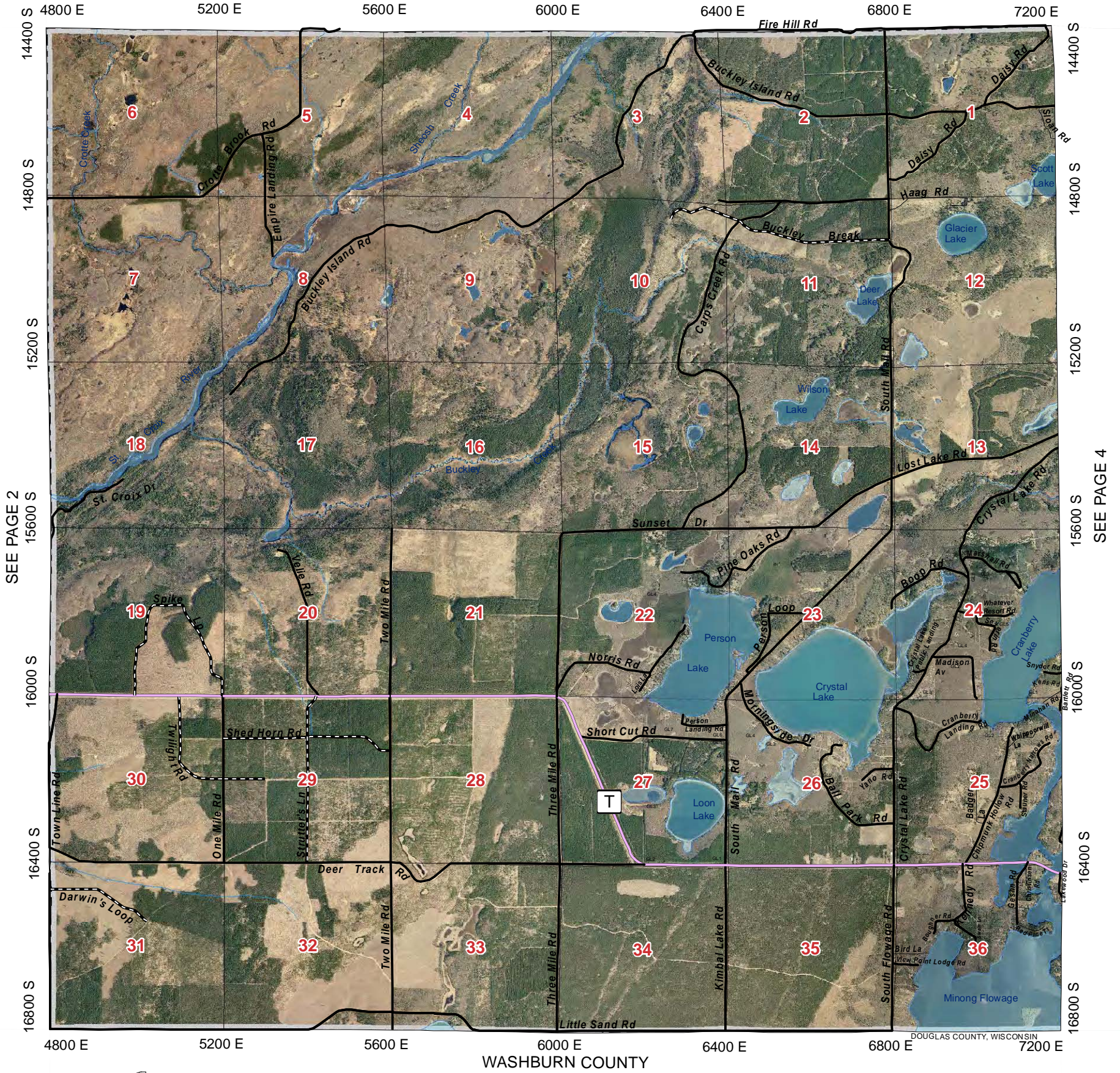

SEE PAGE 2

SEE PAGE 4

				37	38
31	32	33	34	35	36
25	26	27	28	29	30
19	20	21	22	23	24
13	14	15	16	17	18
7	8	9	10	11	12
1	2	3	4	5	6

Legend

- US Highway
- State Highway
- County Road
- City Streets
- Forest Roads
- Town Roads
- Unpaved Roads
- Village Roads
- Private Roads
- Forest Roads
- Pipelines
- Railroads
- Major Trails
- Lakes/Rivers
- Municipalities



April 2009
Aerial Photo

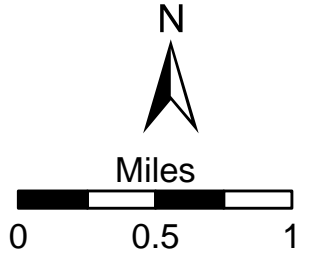

SEE PAGE 10

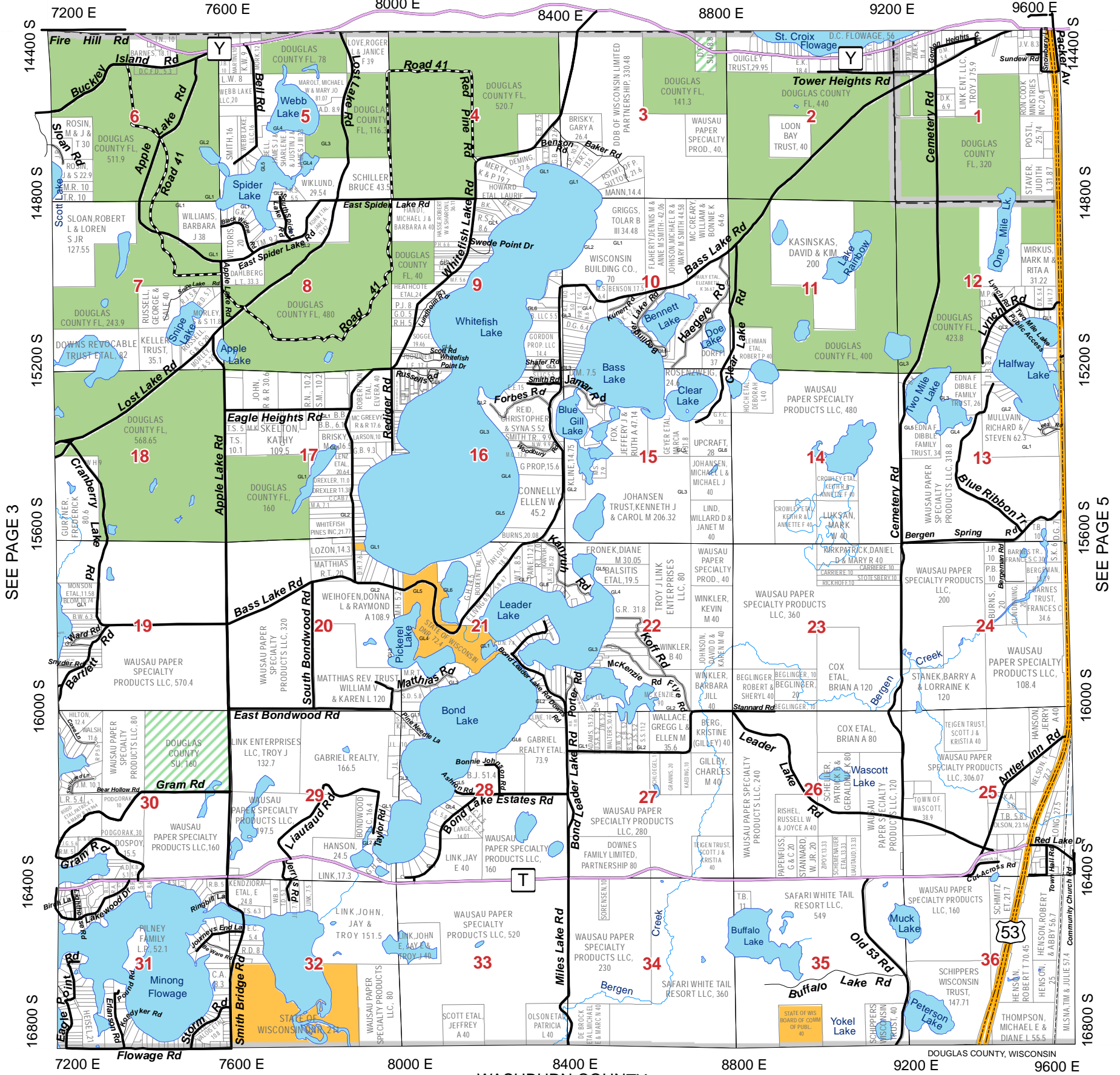

SEE PAGE 3

SEE PAGE 5

				37	38
31	32	33	34	35	36
25	26	27	28	29	30
19	20	21	22	23	24
13	14	15	16	17	18
7	8	9	10	11	12
1	2	3	4	5	6

Legend

- US Highway
- State Highway
- County Road
- City Streets
- Forest Roads
- Town Roads
- Unpaved Roads
- Village Roads
- Private Roads
- Pipelines
- Railroads
- Major Trails
- Municipalities
- State Land
- Douglas County FL
- Douglas County SU
- Douglas County Wildlife
- Lakes/Rivers

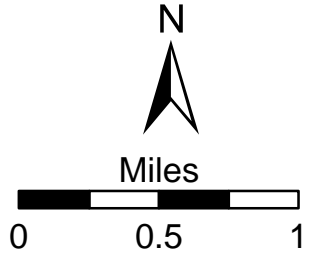

SEE PAGE 10

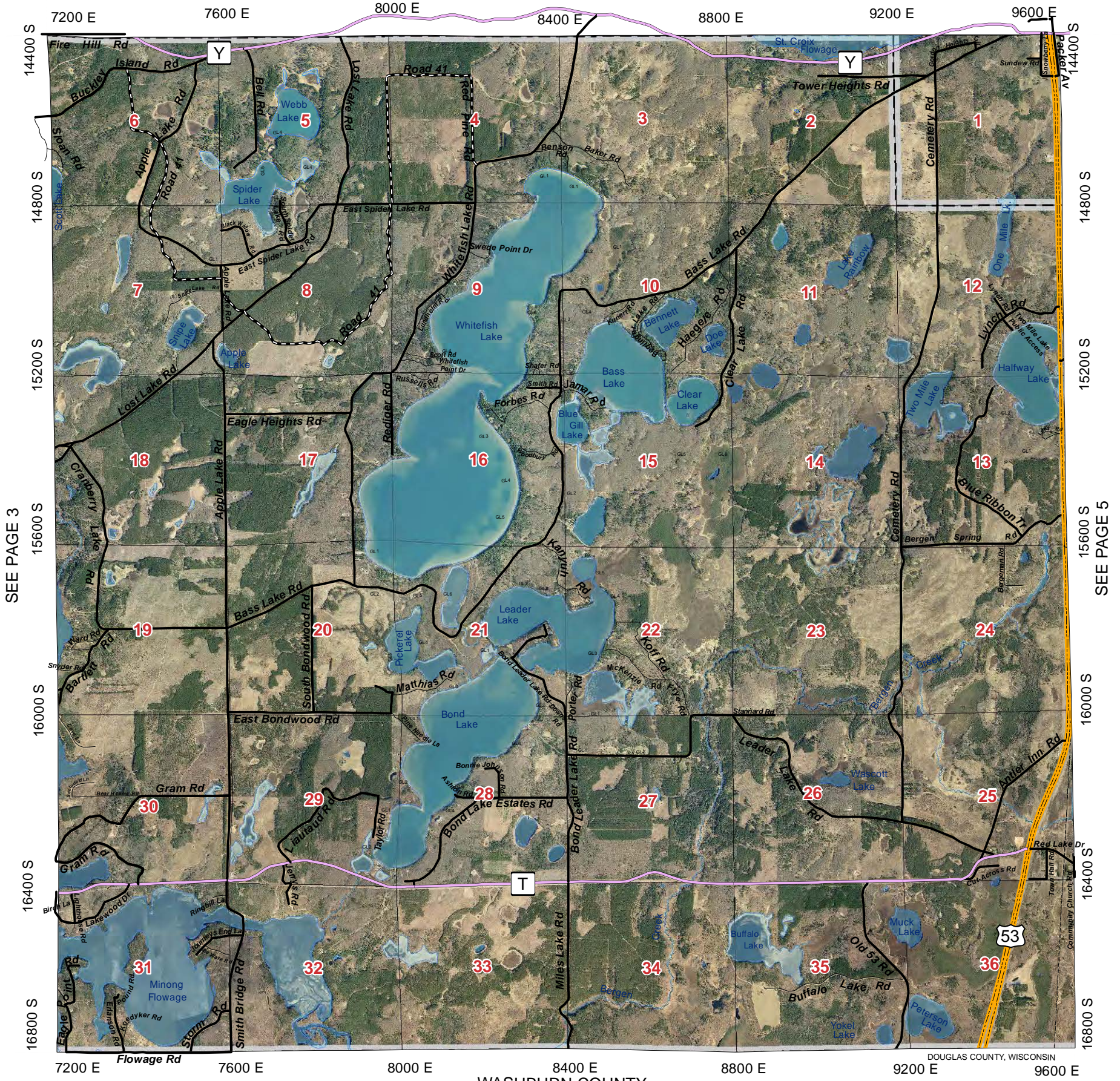

SEE PAGE 3

SEE PAGE 5

				37	38
31	32	33	34	35	36
25	26	27	28	29	30
19	20	21	22	23	24
13	14	15	16	17	18
7	8	9	10	11	12
1	2	3	4	5	6

Legend

- US Highway (Yellow dashed line)
- State Highway (Red solid line)
- County Road (Purple solid line)
- City Streets (Grey solid line)
- Town Roads (Black solid line)
- Unpaved Roads (Black dashed line)
- Village Roads (Black solid line with cross-ticks)
- Private Roads (Black solid line with cross-ticks)
- Forest Roads (Black solid line with cross-ticks)
- Pipelines (Black dashed line)
- Railroads (Black solid line with cross-ticks)
- Major Trails (Black dashed line)
- Lakes/Rivers (Blue area)
- Municipalities (Black outline)



April 2009
Aerial Photo

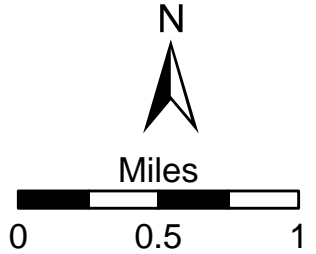

DOUGLAS COUNTY, WISCONSIN

WASHBURN COUNTY

SEE PAGE 11

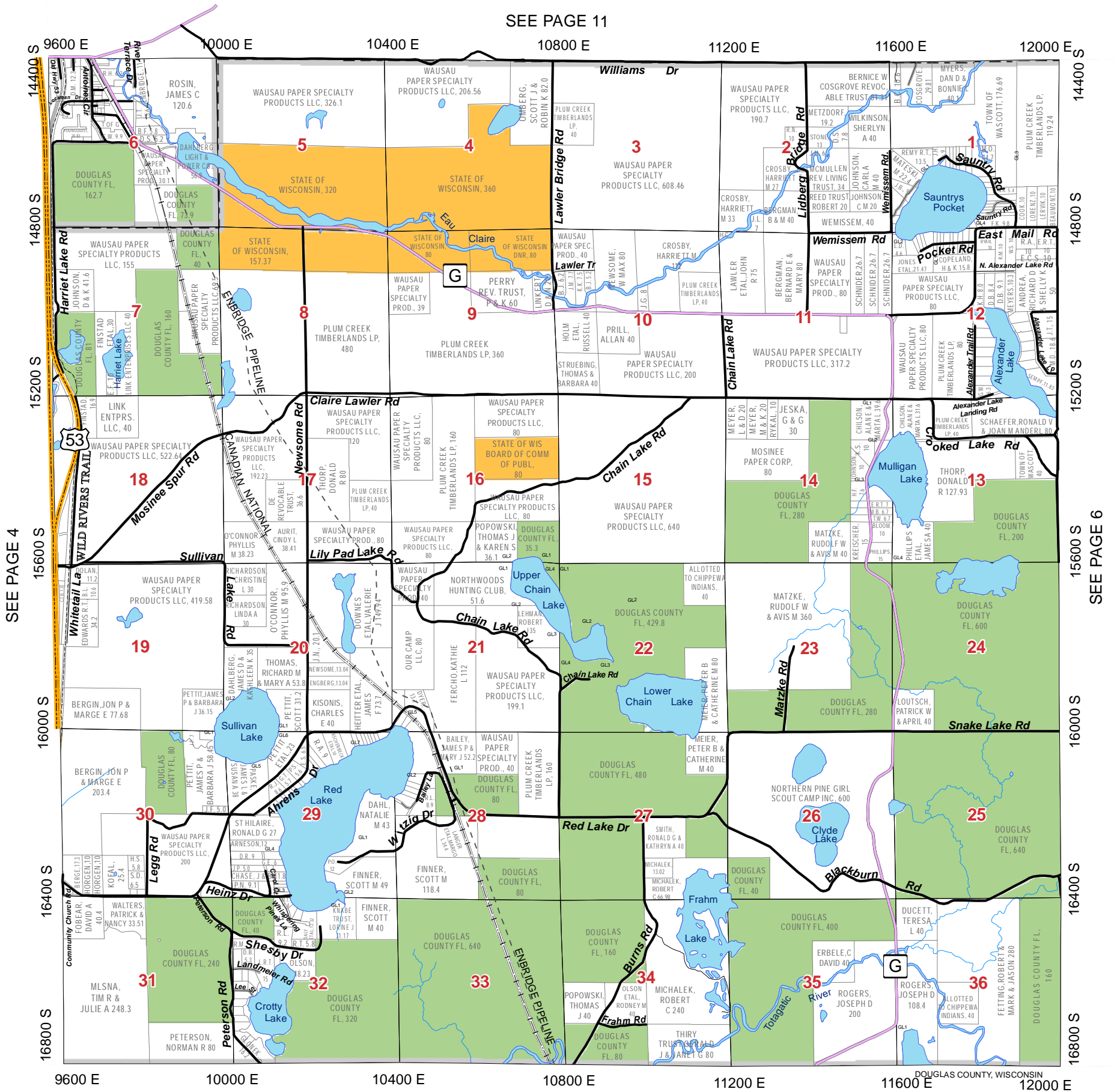

SEE PAGE 4

SEE PAGE 6

				37	38
31	32	33	34	35	36
25	26	27	28	29	30
19	20	21	22	23	24
13	14	15	16	17	18
7	8	9	10	11	12
1	2	3	4	5	6

Legend

- US Highway
- State Highway
- County Road
- City Streets
- Town Roads
- Unpaved Roads
- Village Roads
- Private Roads
- Forest Roads
- Pipelines
- Railroads
- Major Trails
- Lakes/Rivers
- Municipalities
- State Land
- Douglas County FL
- Douglas County SU
- Douglas County Wildlife

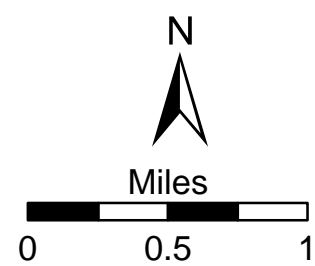

SEE PAGE 11

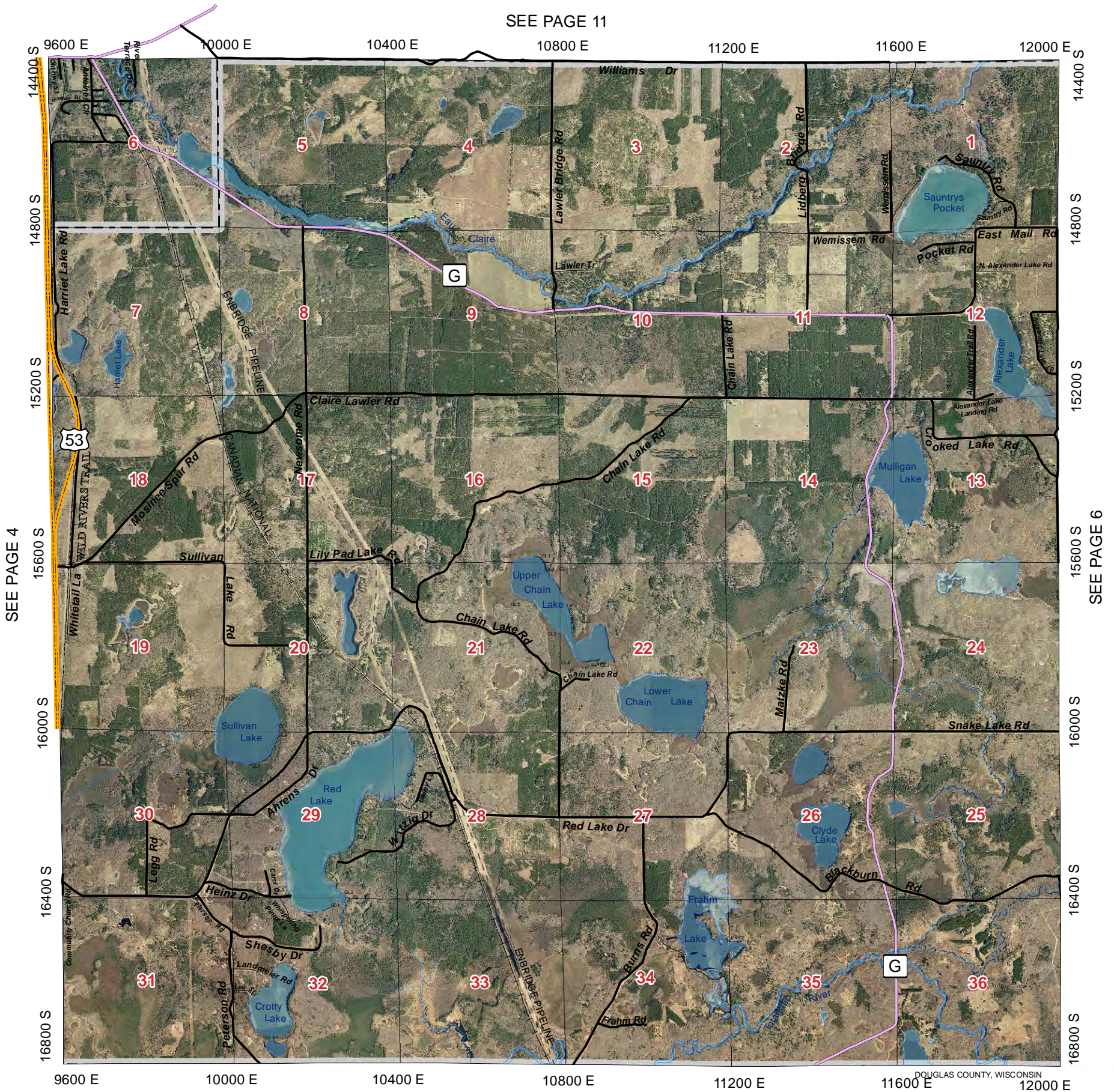

SEE PAGE 4

SEE PAGE 6

				37	38
31	32	33	34	35	36
25	26	27	28	29	30
19	20	21	22	23	24
13	14	15	16	17	18
7	8	9	10	11	12
1	2	3	4	5	6

Legend

- US Highway
- State Highway
- County Road
- City Streets
- Forest Roads
- Town Roads
- Unpaved Roads
- Village Roads
- Private Roads
- Pipelines
- Railroads
- Major Trails
- Lakes/Rivers
- Municipalities



April 2009
Aerial Photo

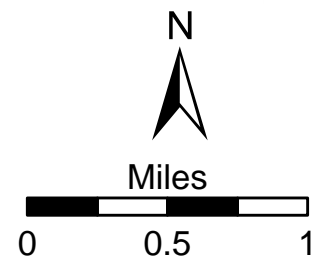

WASHBURN COUNTY

DOUGLAS COUNTY, WISCONSIN

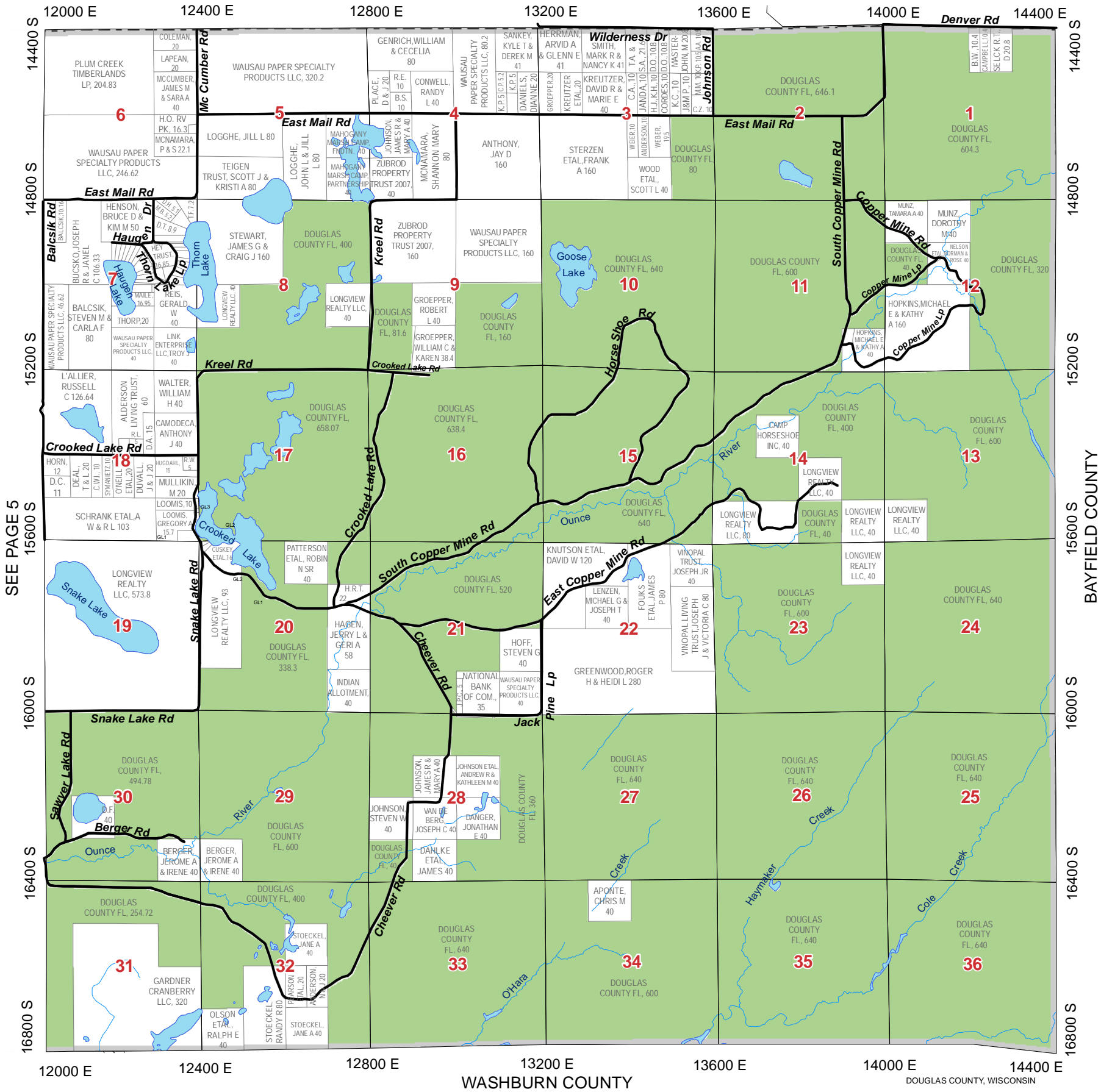

SEE PAGE 5

BAYFIELD COUNTY

				37	38
31	32	33	34	35	36
25	26	27	28	29	30
19	20	21	22	23	24
13	14	15	16	17	18
7	8	9	10	11	12
1	2	3	4	5	6

Legend

- US Highway
- State Highway
- County Road
- City Streets
- Forest Roads
- Town Roads
- Unpaved Roads
- Village Roads
- Private Roads
- Municipalities
- Pipelines
- Railroads
- Major Trails
- Lakes/Rivers
- Municipalities
- State Land
- Douglas County FL
- Douglas County SU
- Douglas County Wildlife

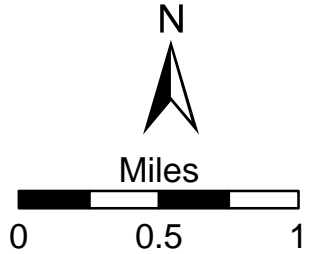

SEE PAGE 12



SEE PAGE 5

31	32	33	34	35	36
25	26	27	28	29	30
19	20	21	22	23	24
13	14	15	16	17	18
7	8	9	10	11	12
1	2	3	4	5	6

Legend

- US Highway
- State Highway
- County Road
- City Streets
- Town Roads
- Unpaved Roads
- Village Roads
- Private Roads
- Forest Roads
- Pipelines
- Railroads
- Major Trails
- Lakes/Rivers
- Municipalities



April 2009
Aerial Photo

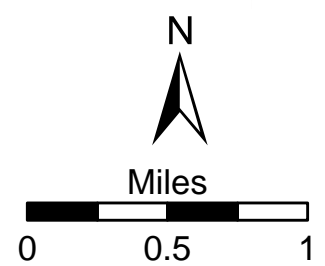

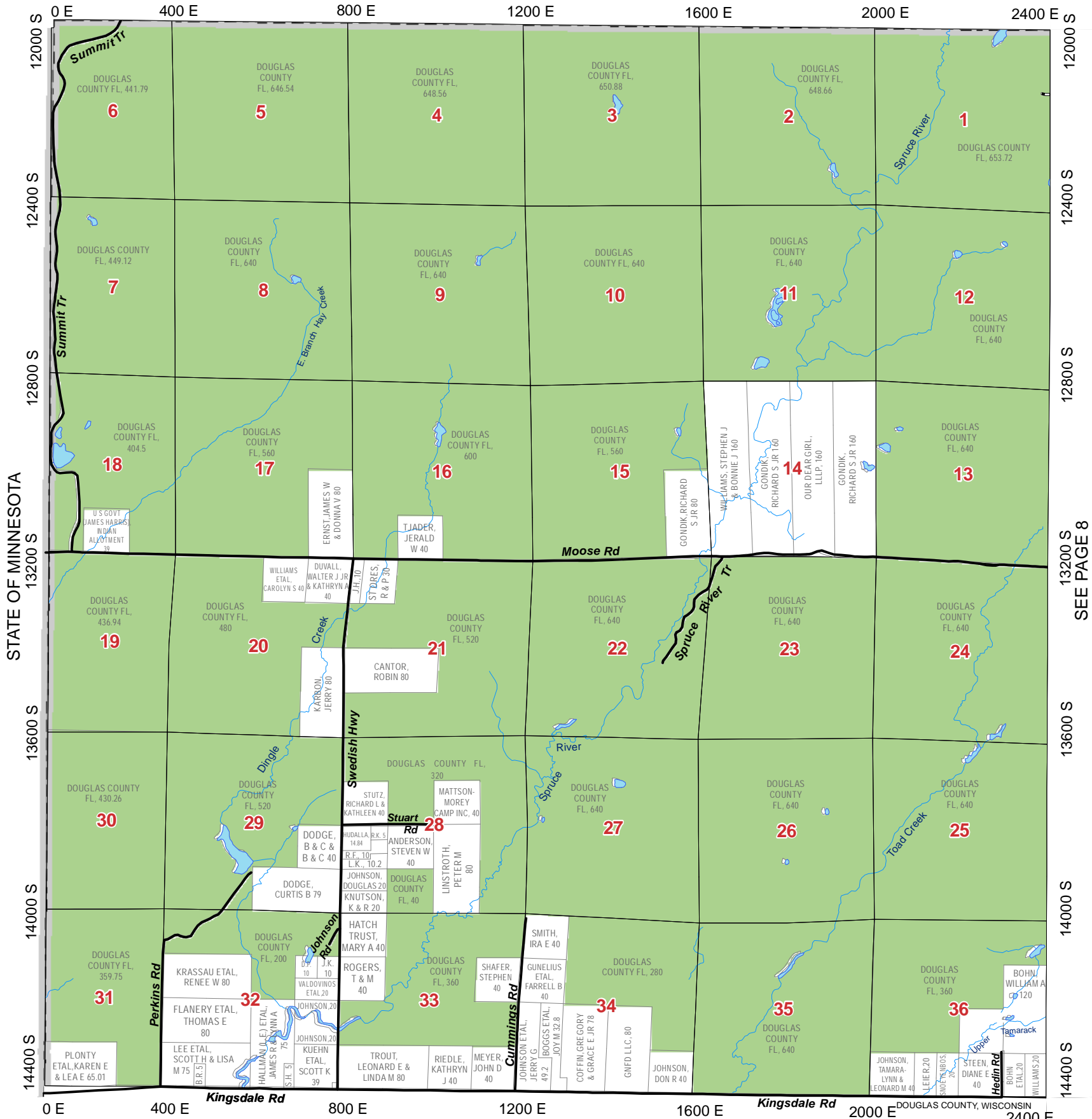

STATE OF MINNESOTA

SEE PAGE 8

SEE PAGE 1

				37	38
31	32	33	34	35	36
25	26	27	28	29	30
19	20	21	22	23	24
13	14	15	16	17	18
7	8	9	10	11	12
1	2	3	4	5	6

Legend

US Highway	Town Roads	Pipelines	State Land
State Highway	Unpaved Roads	Railroads	Douglas County FL
County Road	Village Roads	Major Trails	Douglas County SU
City Streets	Private Roads	Lakes/Rivers	Douglas County Wildlife
Forest Roads	Municipalities		

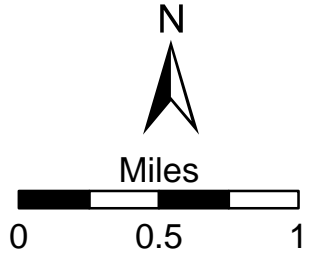



STATE OF MINNESOTA

SEE PAGE 8

SEE PAGE 1

				37	38
31	32	33	34	35	36
25	26	27	28	29	30
19	20	21	22	23	24
13	14	15	16	17	18
7	8	9	10	11	12
1	2	3	4	5	6

Legend

- US Highway
- State Highway
- County Road
- City Streets
- Town Roads
- Unpaved Roads
- Village Roads
- Private Roads
- Forest Roads
- Pipelines
- Railroads
- Major Trails
- Lakes/Rivers
- Municipalities



April 2009
Aerial Photo

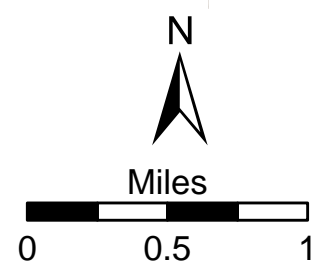

DAIRYLAND

T.44N.-R.14W.

SEE PAGE 14

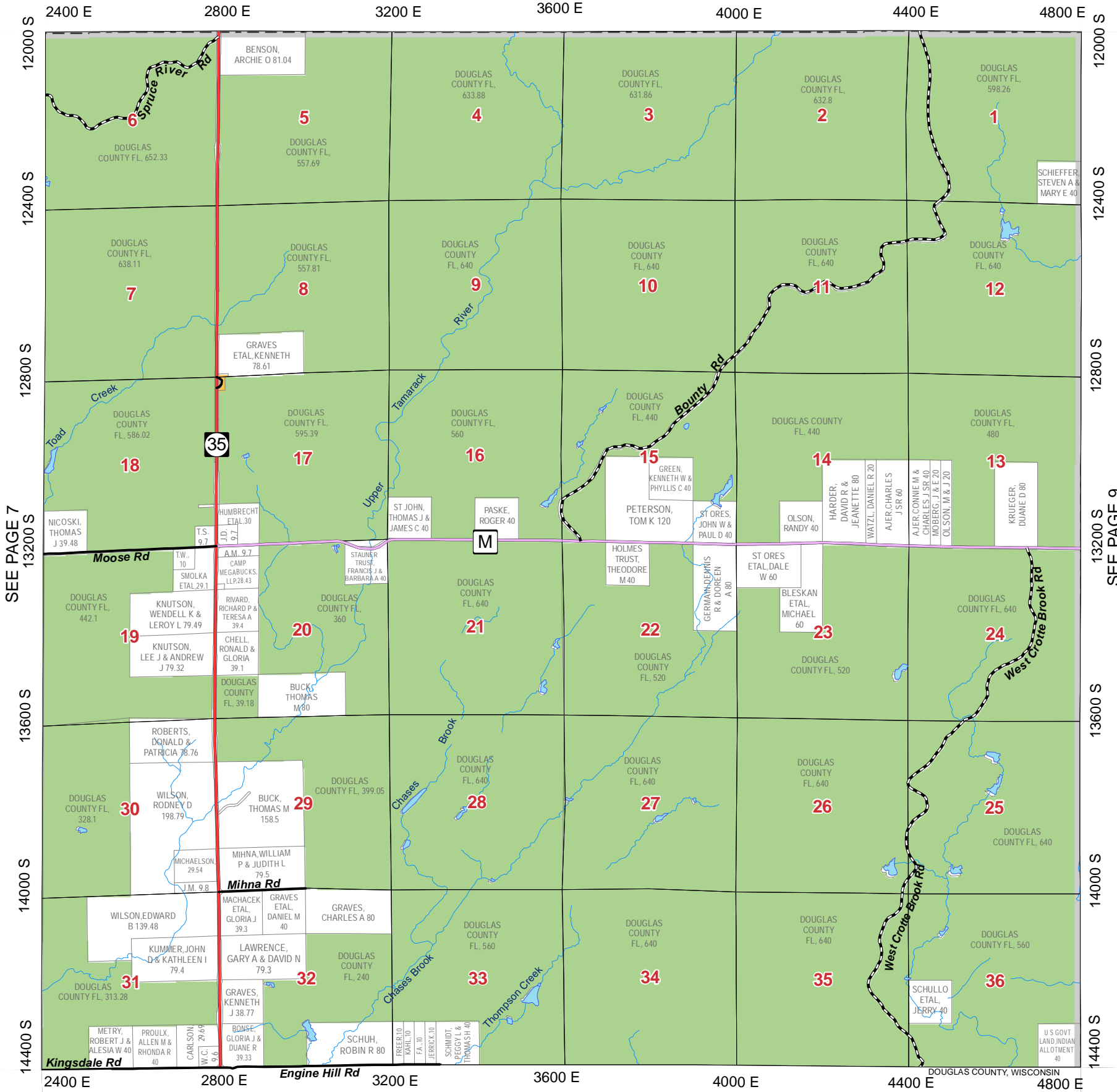

SEE PAGE 7

SEE PAGE 9

SEE PAGE 2

					37	38
31	32	33	34	35	36	
25	26	27	28	29	30	
19	20	21	22	23	24	
13	14	15	16	17	18	
7	8	9	10	11	12	
1	2	3	4	5	6	

Legend

- US Highway (Yellow line)
- State Highway (Red line)
- County Road (Purple line)
- City Streets (Grey line)
- Forest Roads (Dashed black line)
- Town Roads (Black line)
- Unpaved Roads (Black line with dashes)
- Village Roads (Black line with dots)
- Private Roads (Thin black line)
- Pipelines (Dashed grey line)
- Railroads (Black line with cross-ticks)
- Major Trails (Dashed black line with dots)
- Lakes/Rivers (Blue wavy lines)
- Municipalities (Black outline)
- State Land (Yellow square)
- Douglas County FL (Green square)
- Douglas County SU (Green square with diagonal lines)
- Douglas County Wildlife (Green square with dots)

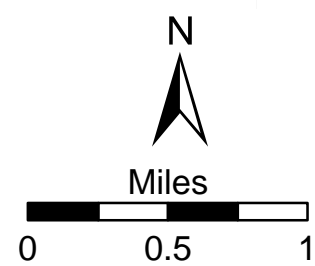

DAIRYLAND

T.44N.-R.14W.

SEE PAGE 14

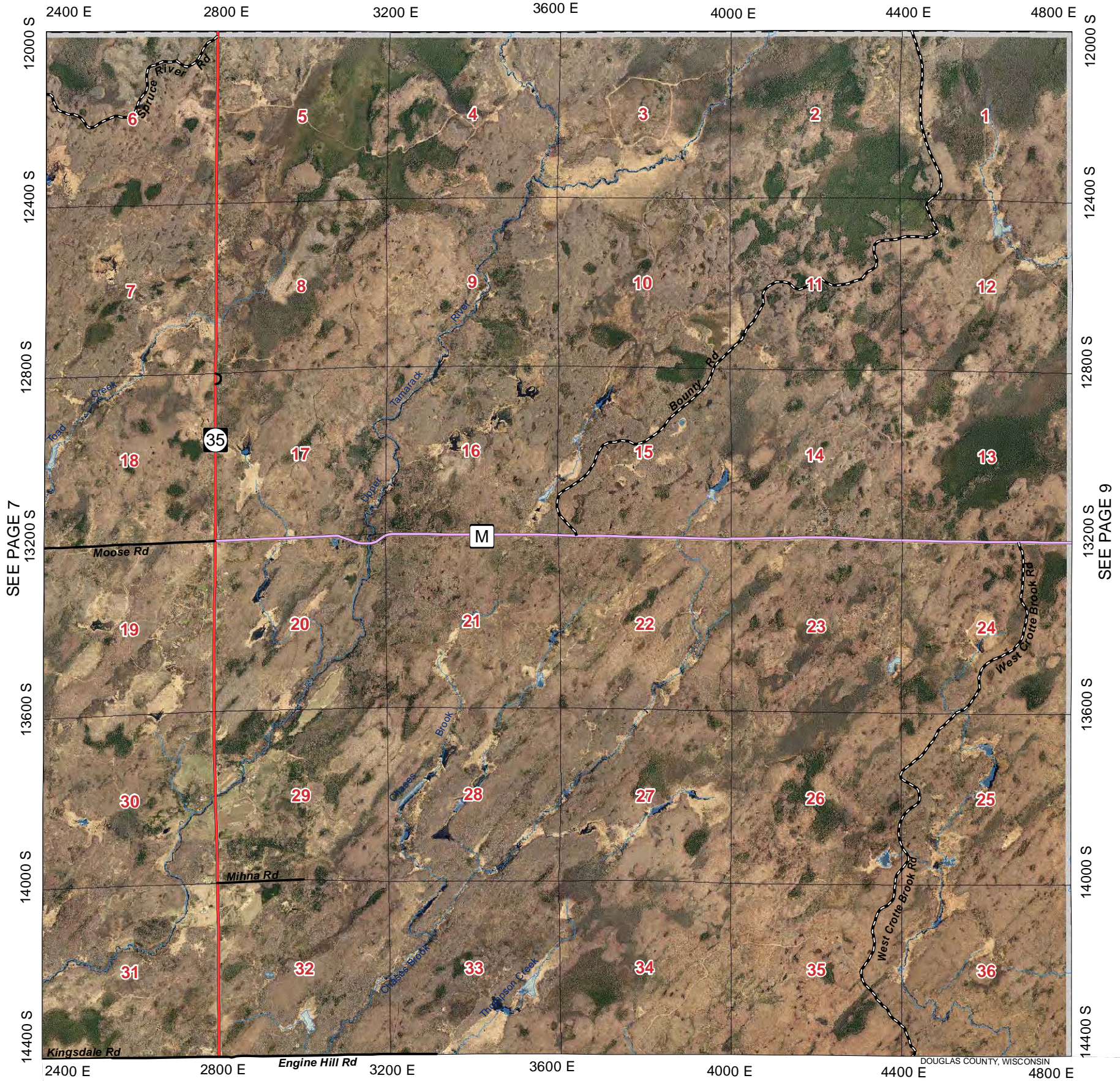

SEE PAGE 7

SEE PAGE 9

SEE PAGE 2

				37	38
31	32	33	34	35	36
25	26	27	28	29	30
19	20	21	22	23	24
13	14	15	16	17	18
7	8	9	10	11	12
1	2	3	4	5	6

Legend

- US Highway
- State Highway
- County Road
- City Streets
- Town Roads
- Unpaved Roads
- Village Roads
- Private Roads
- Forest Roads
- Pipelines
- Railroads
- Major Trails
- Lakes/Rivers
- Municipalities



April 2009
Aerial Photo

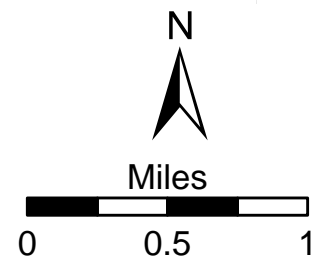

SEE PAGE 15

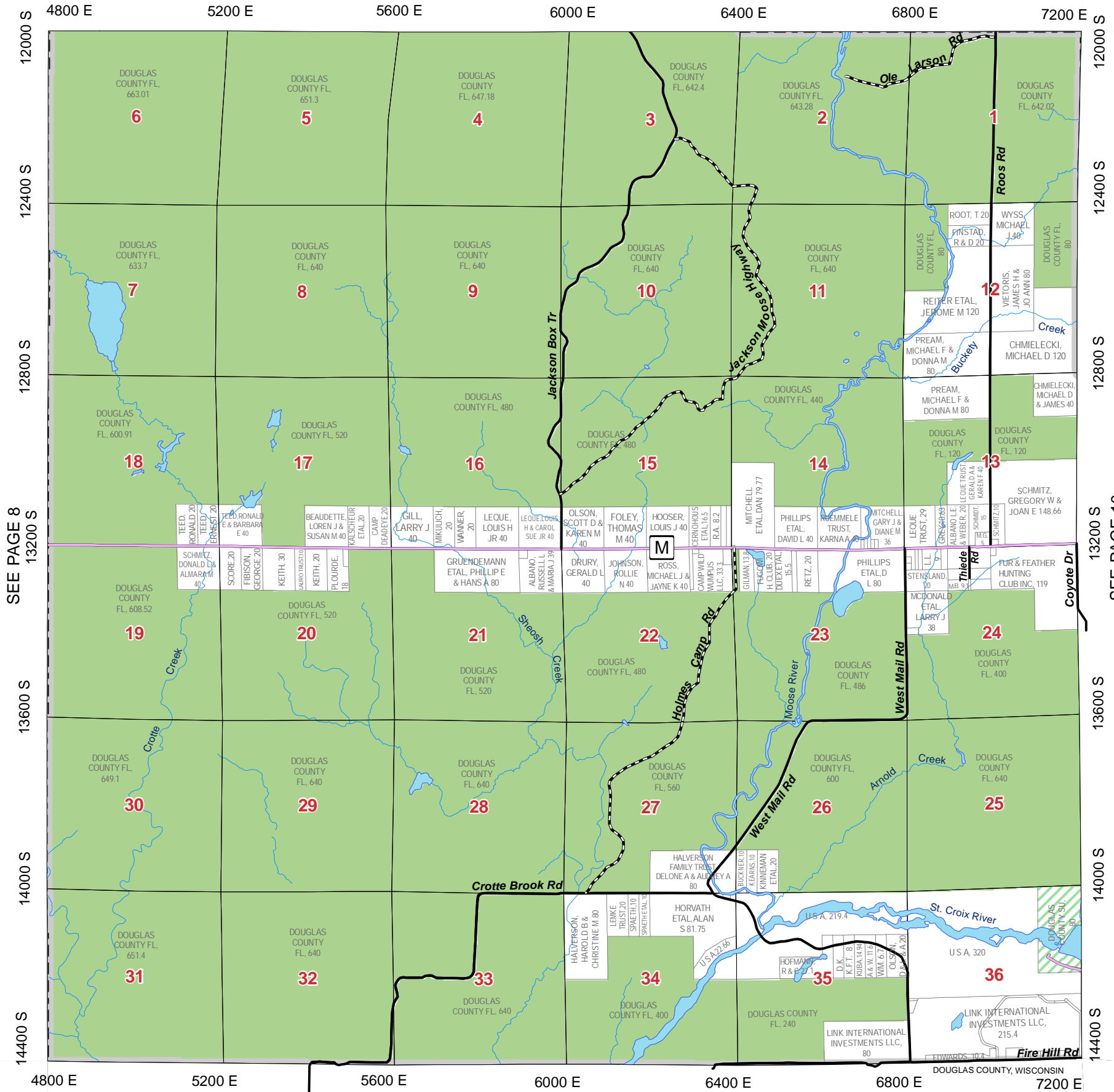

SEE PAGE 8

SEE PAGE 10

SEE PAGE 3

				37	38
31	32	33	34	35	36
25	26	27	28	29	30
19	20	21	22	23	24
13	14	15	16	17	18
7	8	9	10	11	12
1	2	3	4	5	6

Legend

US Highway	Town Roads	Pipelines	State Land
State Highway	Unpaved Roads	Railroads	Douglas County FL
County Road	Village Roads	Major Trails	Douglas County SU
City Streets	Private Roads	Lakes/Rivers	Douglas County Wildlife
Forest Roads	Municipalities		

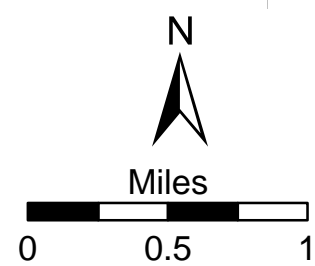

SEE PAGE 15

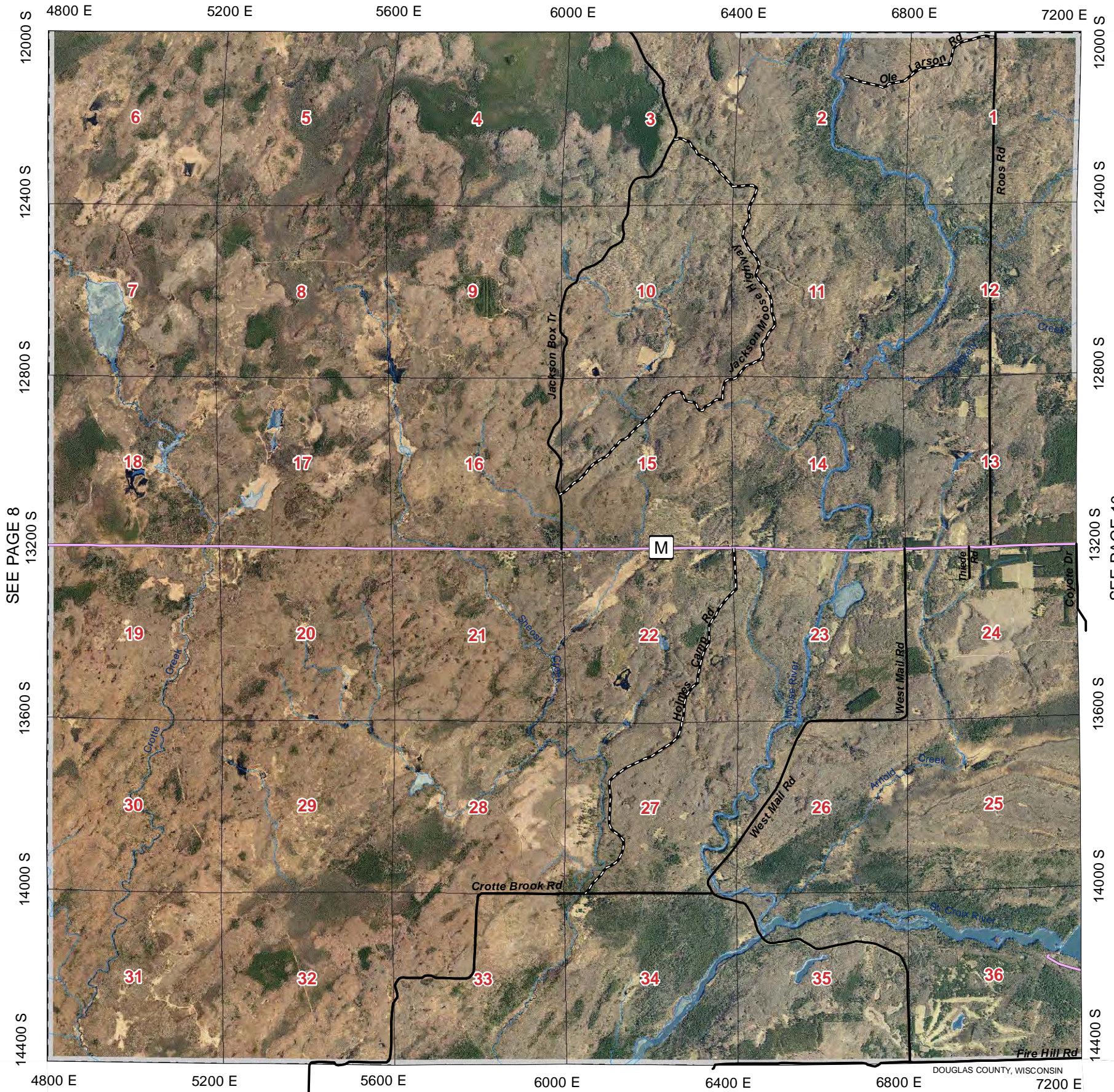

SEE PAGE 8

SEE PAGE 10

SEE PAGE 3

				37	38
31	32	33	34	35	36
25	26	27	28	29	30
19	20	21	22	23	24
13	14	15	16	17	18
7	8	9	10	11	12
1	2	3	4	5	6

Legend

- US Highway
- State Highway
- County Road
- City Streets
- Town Roads
- Unpaved Roads
- Village Roads
- Private Roads
- Forest Roads
- Pipelines
- Railroads
- Major Trails
- Lakes/Rivers
- Municipalities



April 2009
Aerial Photo

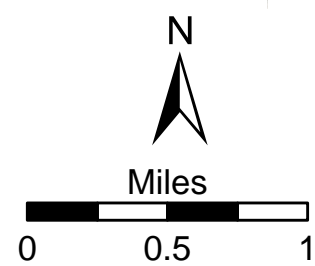

SEE PAGE 16

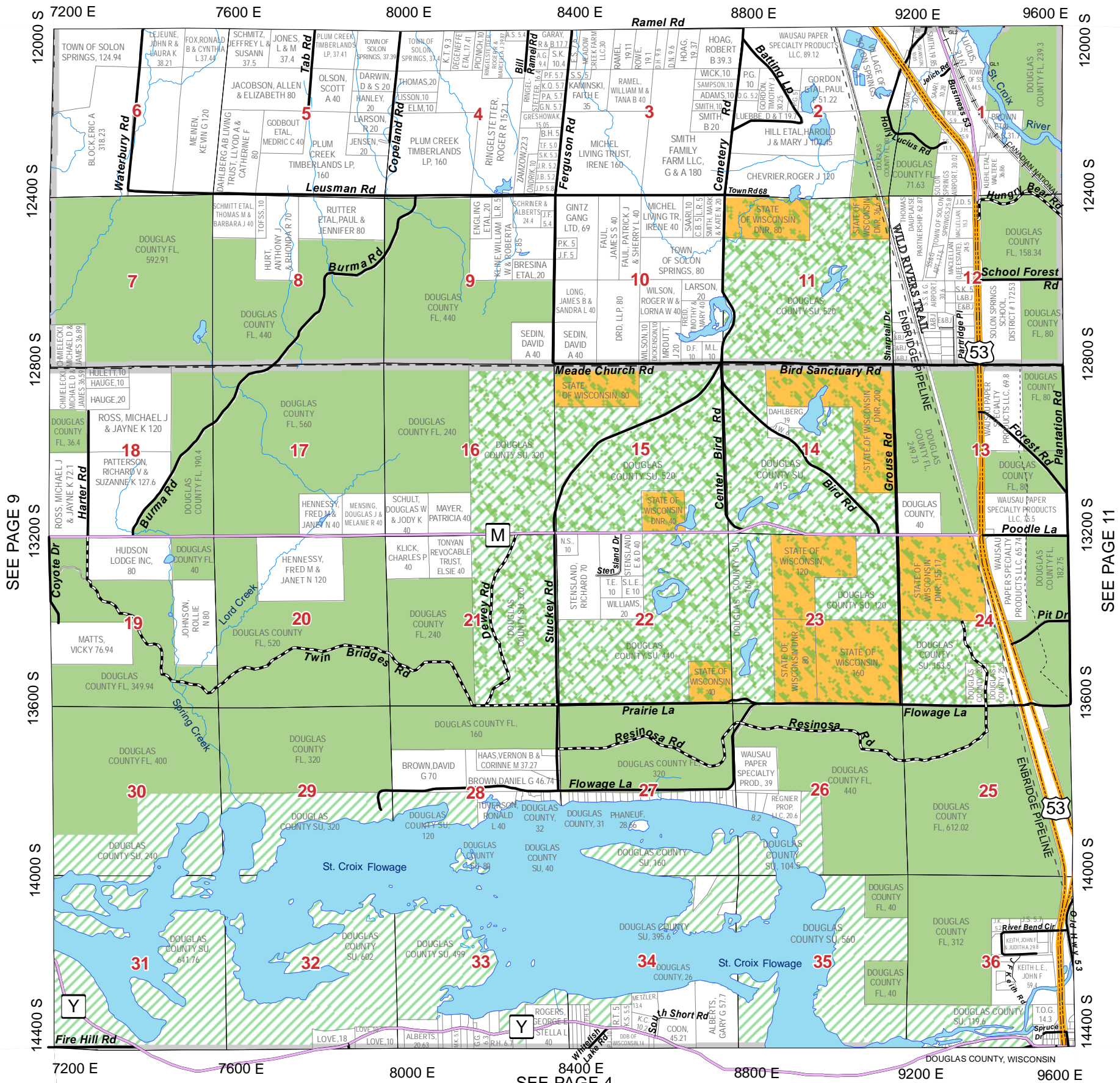

SEE PAGE 9

SEE PAGE 11

SEE PAGE 4

				37	38
31	32	33	34	35	36
25	26	27	28	29	30
19	20	21	22	23	24
13	14	15	16	17	18
7	8	9	10	11	12
1	2	3	4	5	6

Legend

- US Highway
- State Highway
- County Road
- City Streets
- Forest Roads
- Town Roads
- Unpaved Roads
- Village Roads
- Private Roads
- Municipalities
- Pipelines
- Railroads
- Major Trails
- Lakes/Rivers
- Municipalities
- State Land
- Douglas County FL
- Douglas County SU
- Douglas County Wildlife

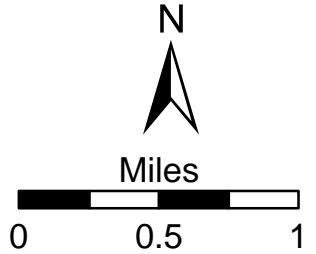

SEE PAGE 16

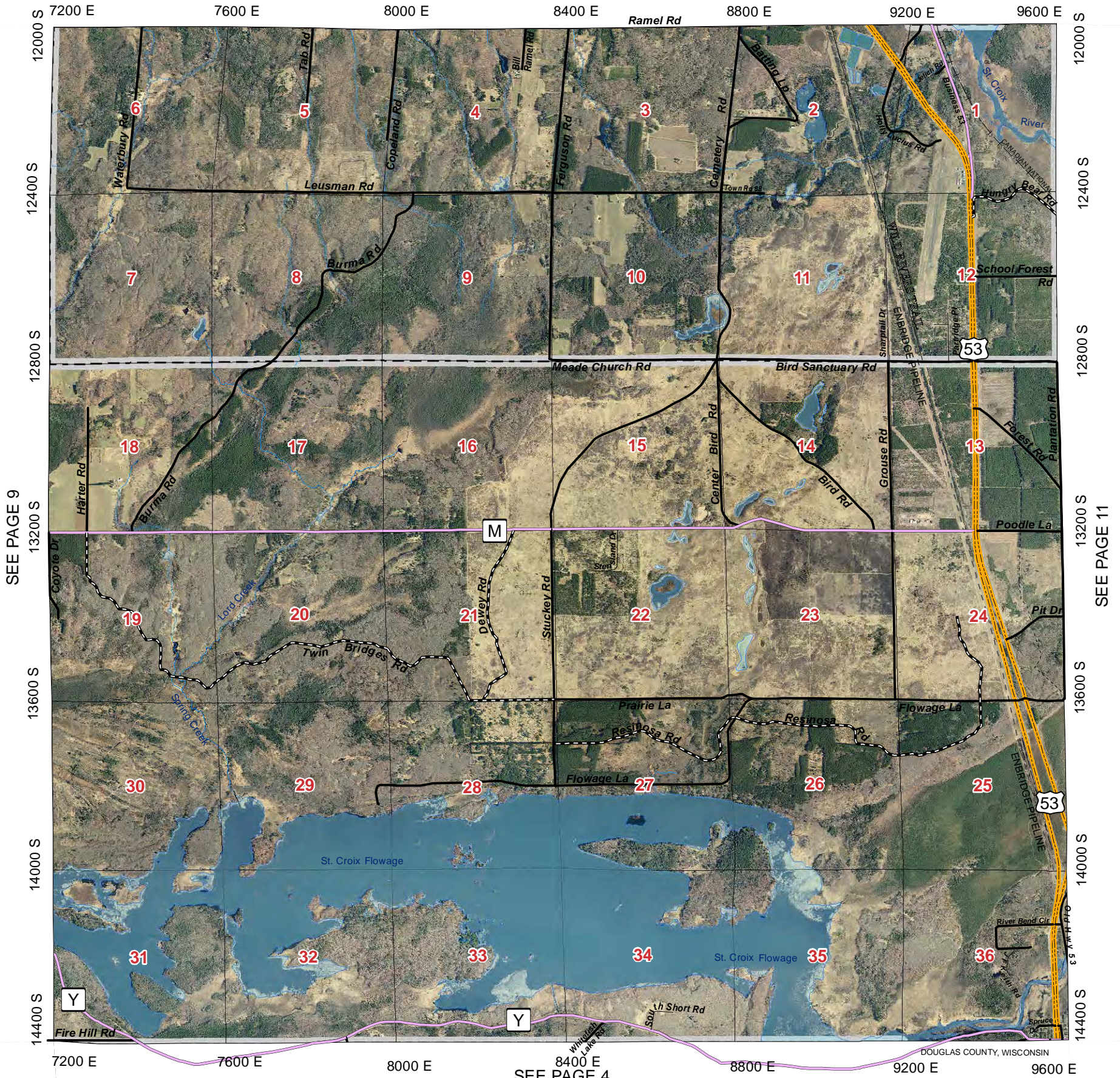

SEE PAGE 9

SEE PAGE 11

SEE PAGE 4

				37	38
31	32	33	34	35	36
25	26	27	28	29	30
19	20	21	22	23	24
13	14	15	16	17	18
7	8	9	10	11	12
1	2	3	4	5	6

Legend

- US Highway
- State Highway
- County Road
- City Streets
- Forest Roads
- Town Roads
- Unpaved Roads
- Village Roads
- Private Roads
- Forest Roads
- Pipelines
- Railroads
- Major Trails
- Lakes/Rivers
- Municipalities



April 2009
Aerial Photo

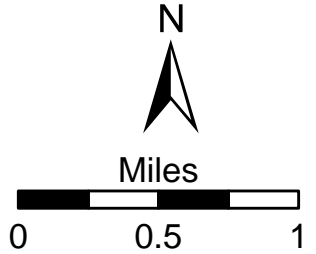

SEE PAGE 17

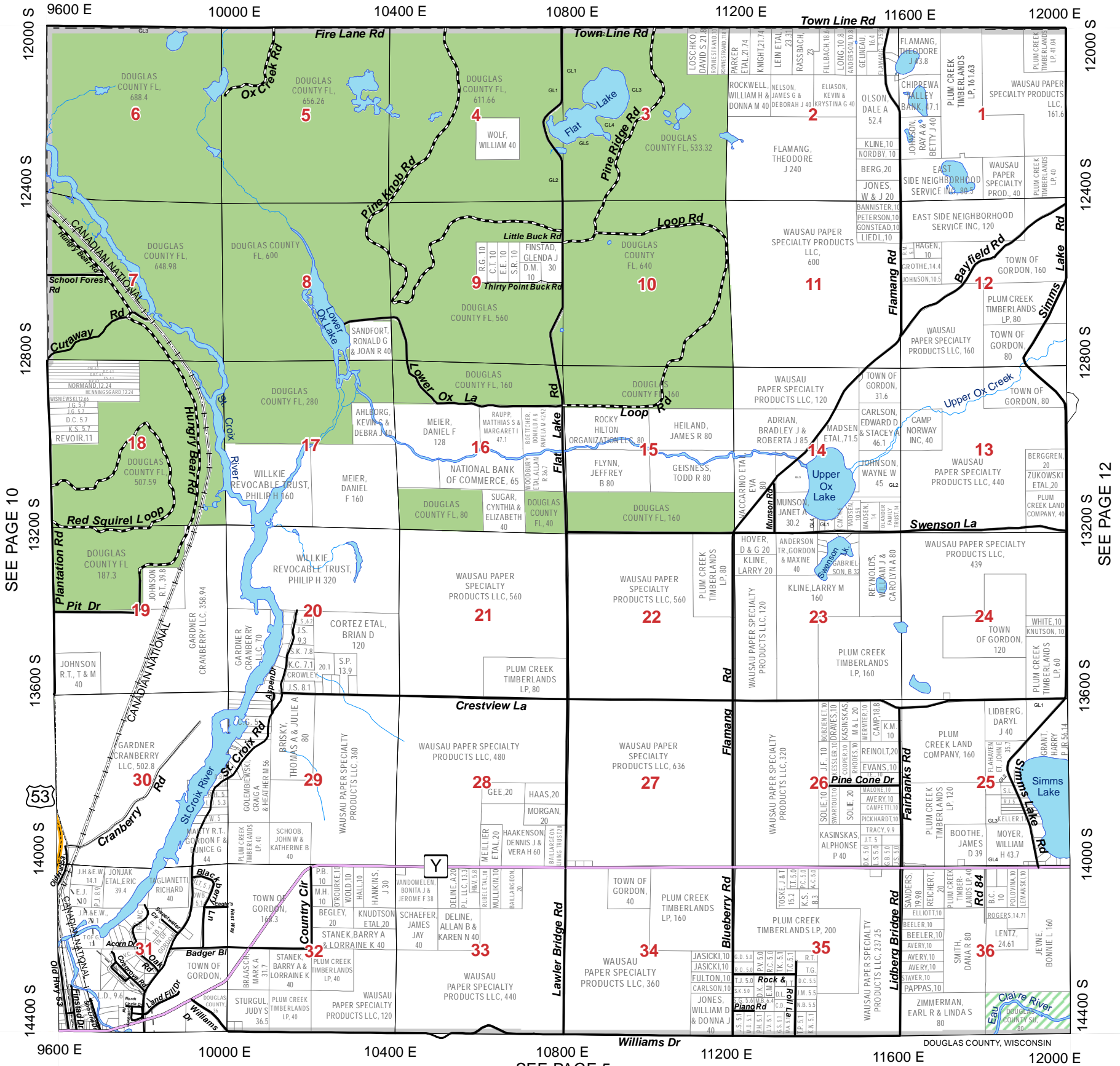

SEE PAGE 10

SEE PAGE 12

37	38				
31	32	33	34	35	36
25	26	27	28	29	30
19	20	21	22	23	24
13	14	15	16	17	18
7	8	9	10	11	12
1	2	3	4	5	6

Legend

- US Highway
- State Highway
- County Road
- City Streets
- Forest Roads
- Town Roads
- Unpaved Roads
- Village Roads
- Private Roads
- Pipelines
- Railroads
- Major Trails
- Lakes/Rivers
- Municipalities
- State Land
- Douglas County FL
- Douglas County SU
- Douglas County Wildlife

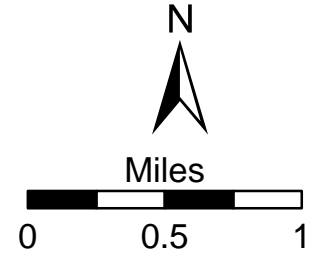

SEE PAGE 5

GORDON

SEE PAGE 17

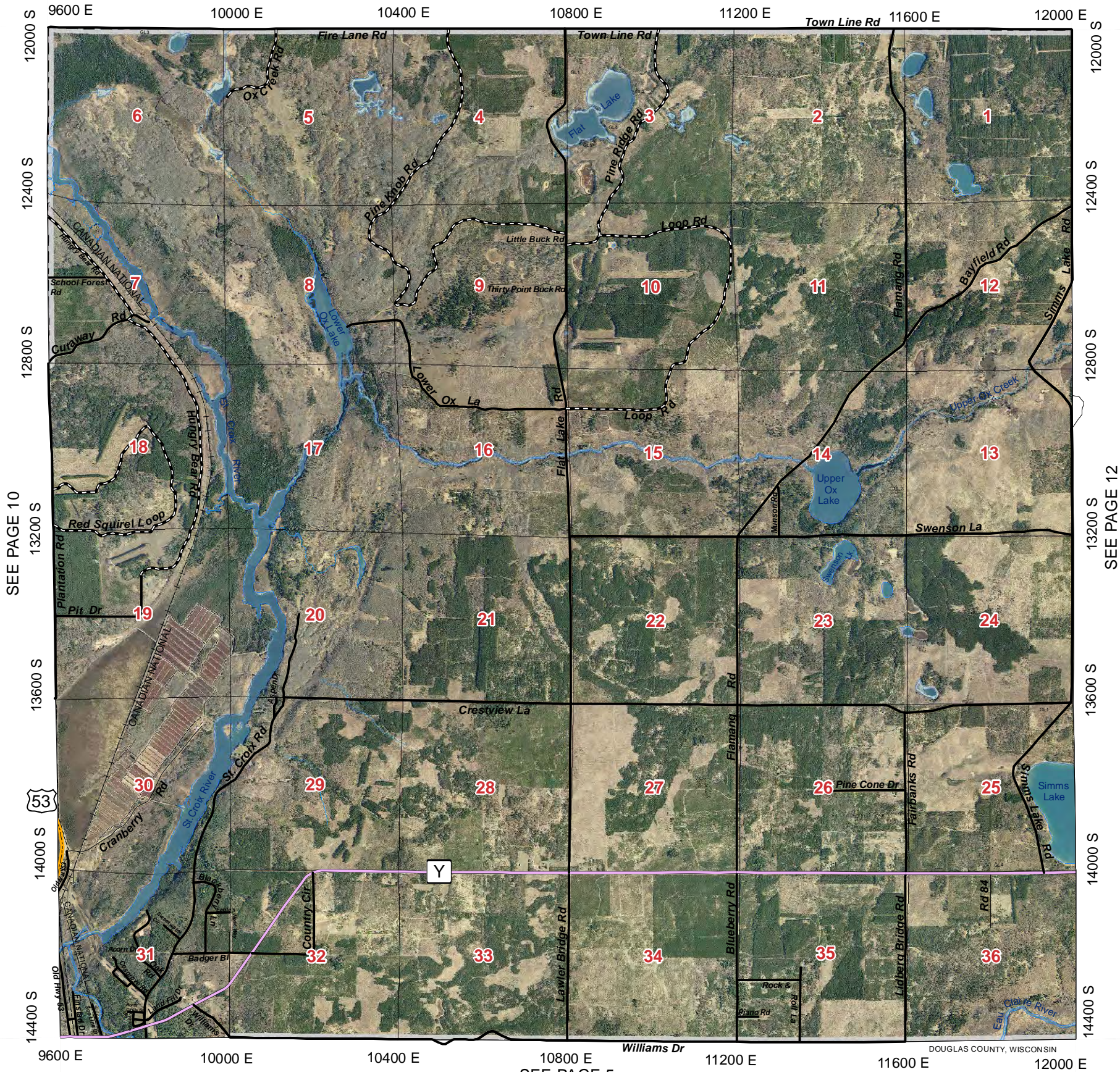

SEE PAGE 10

SEE PAGE 12

SEE PAGE 5

				37	38
31	32	33	34	35	36
25	26	27	28	29	30
19	20	21	22	23	24
13	14	15	16	17	18
7	8	9	10	11	12
1	2	3	4	5	6

Legend

- US Highway
- State Highway
- County Road
- City Streets
- Town Roads
- Unpaved Roads
- Village Roads
- Private Roads
- Forest Roads
- Pipelines
- Railroads
- Major Trails
- Lakes/Rivers
- Municipalities



April 2009
Aerial Photo

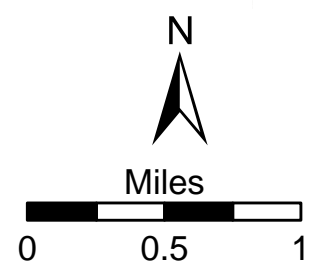

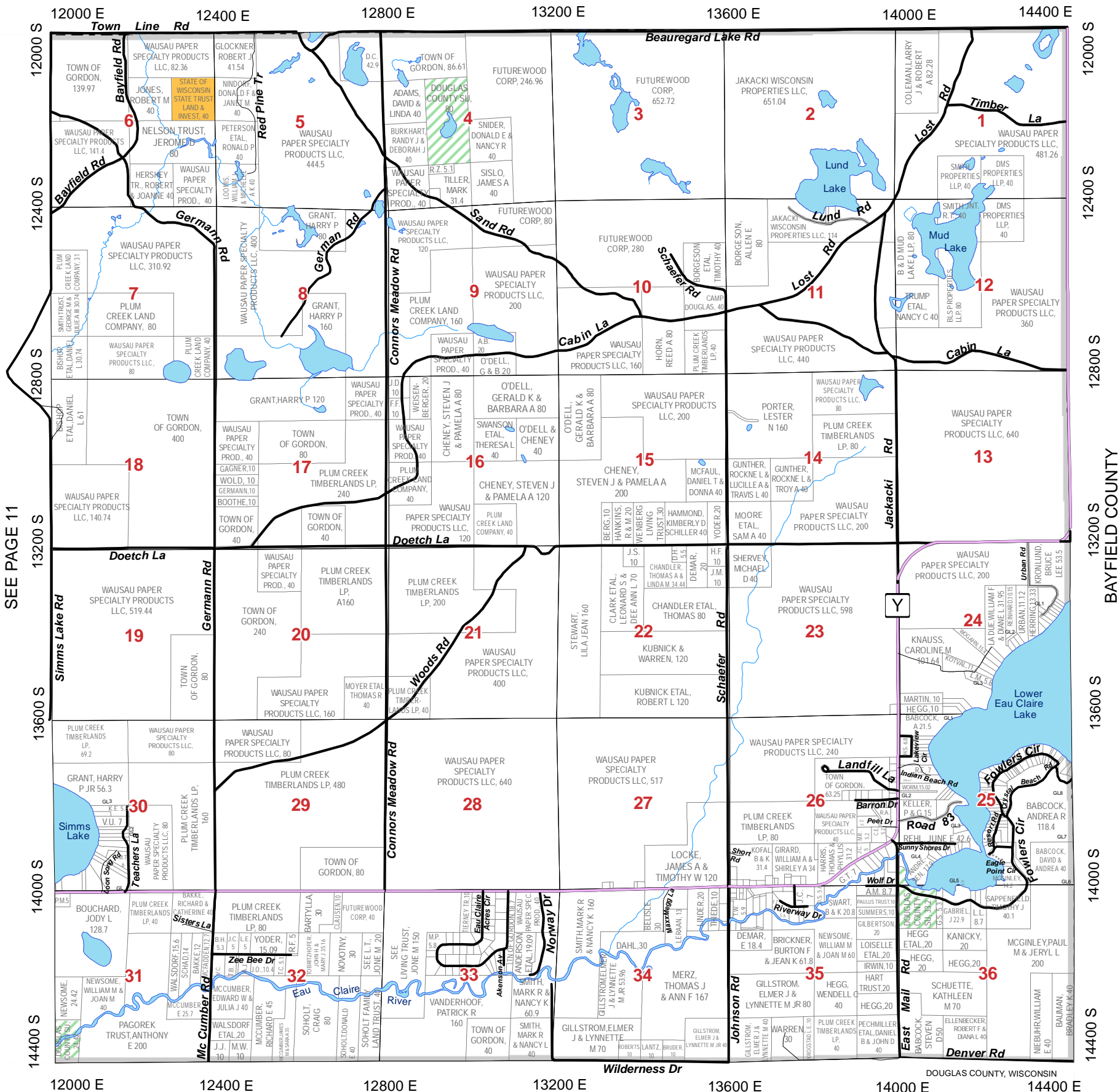

SEE PAGE 11

SEE PAGE 6

				37	38
31	32	33	34	35	36
25	26	27	28	29	30
19	20	21	22	23	24
13	14	15	16	17	18
7	8	9	10	11	12
1	2	3	4	5	6

Legend

- US Highway (Yellow line)
- State Highway (Red line)
- County Road (Purple line)
- City Streets (Grey line)
- Forest Roads (Black line with cross-ticks)
- Town Roads (Black line)
- Unpaved Roads (Black line with dashes)
- Village Roads (Black line with dots)
- Private Roads (Black line with circles)
- Pipelines (Dashed line)
- Railroads (Black line with cross-ticks)
- Major Trails (Black line with dots)
- Lakes/Rivers (Blue area)
- Municipalities (Black outline)
- State Land (Yellow area)
- Douglas County FL (Green area)
- Douglas County SU (Green area with diagonal lines)
- Douglas County Wildlife (Green area with dots)

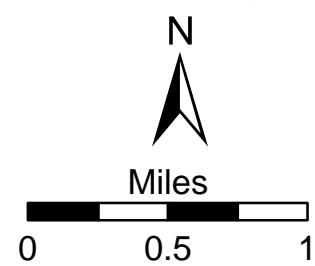

GORDON

T.44N.-R.10W.

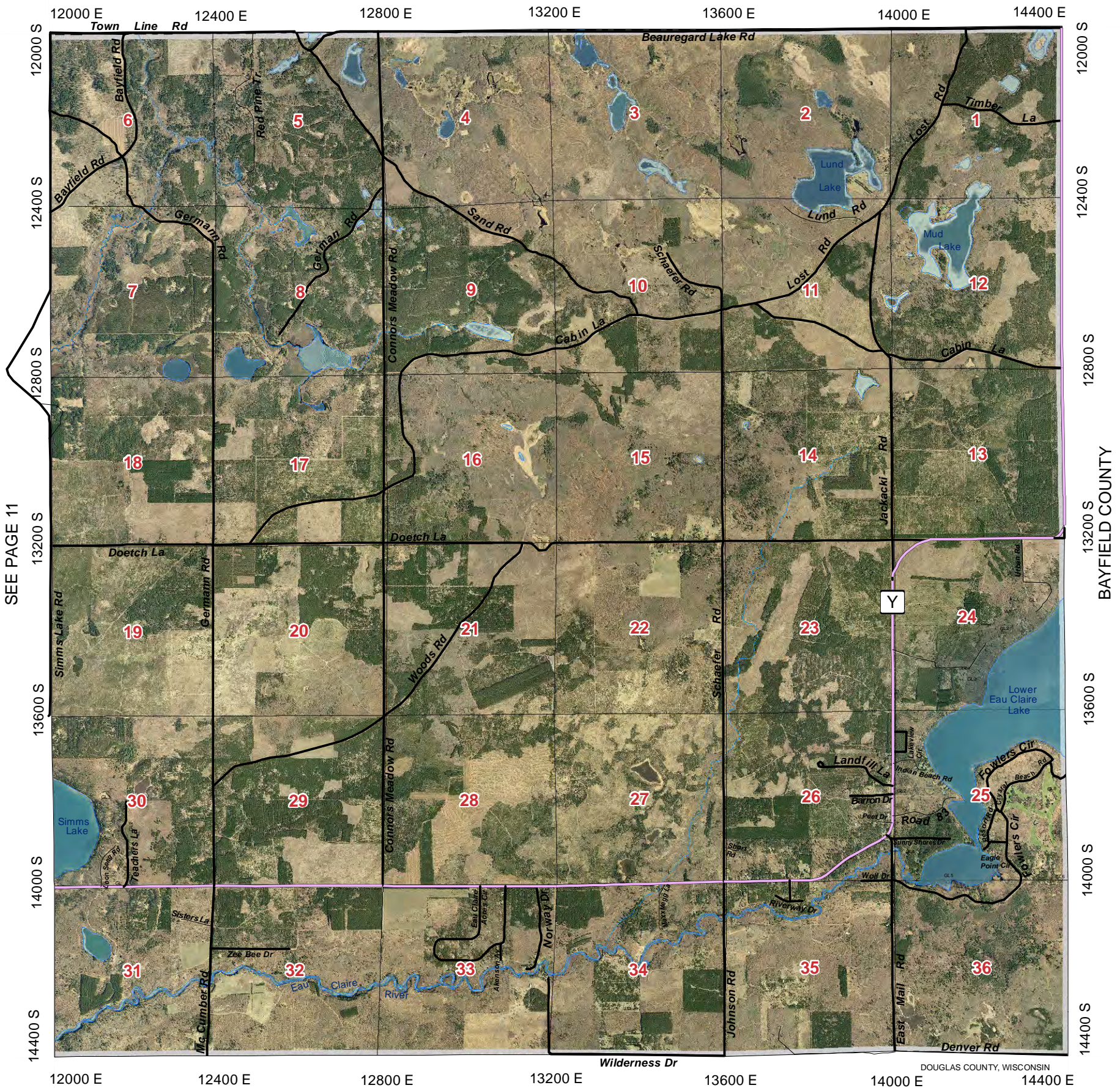

SEE PAGE 11

BAYFIELD COUNTY

SEE PAGE 6

				37	38
31	32	33	34	35	36
25	26	27	28	29	30
19	20	21	22	23	24
13	14	15	16	17	18
7	8	9	10	11	12
1	2	3	4	5	6

Legend

- US Highway
- State Highway
- County Road
- City Streets
- Forest Roads
- Town Roads
- Unpaved Roads
- Village Roads
- Private Roads
- Pipelines
- Railroads
- Major Trails
- Lakes/Rivers
- Municipalities



April 2009
Aerial Photo

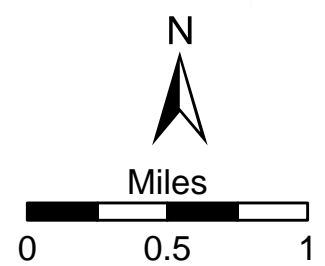

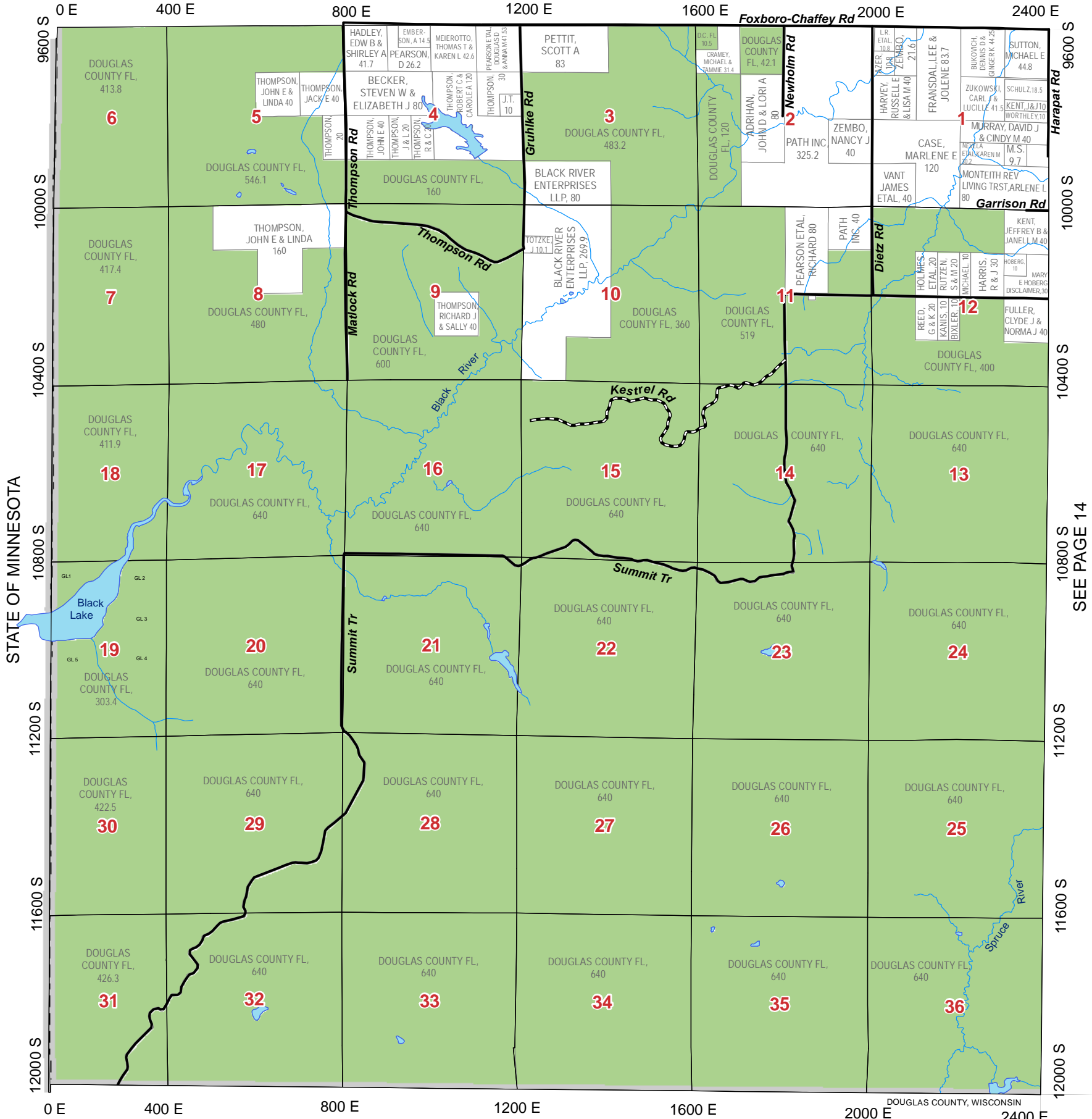

STATE OF MINNESOTA

SEE PAGE 14

SEE PAGE 7

				37	38
31	32	33	34	35	36
25	26	27	28	29	30
19	20	21	22	23	24
13	14	15	16	17	18
7	8	9	10	11	12
1	2	3	4	5	6

Legend

- US Highway
- State Highway
- County Road
- City Streets
- Town Roads
- Unpaved Roads
- Village Roads
- Private Roads
- Forest Roads
- Pipelines
- Railroads
- Major Trails
- Lakes/Rivers
- Municipalities
- State Land
- Douglas County FL
- Douglas County SU
- Douglas County Wildlife

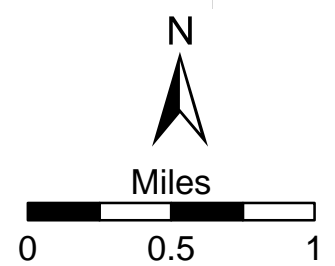

SUMMIT

T.45N.-R.15W.

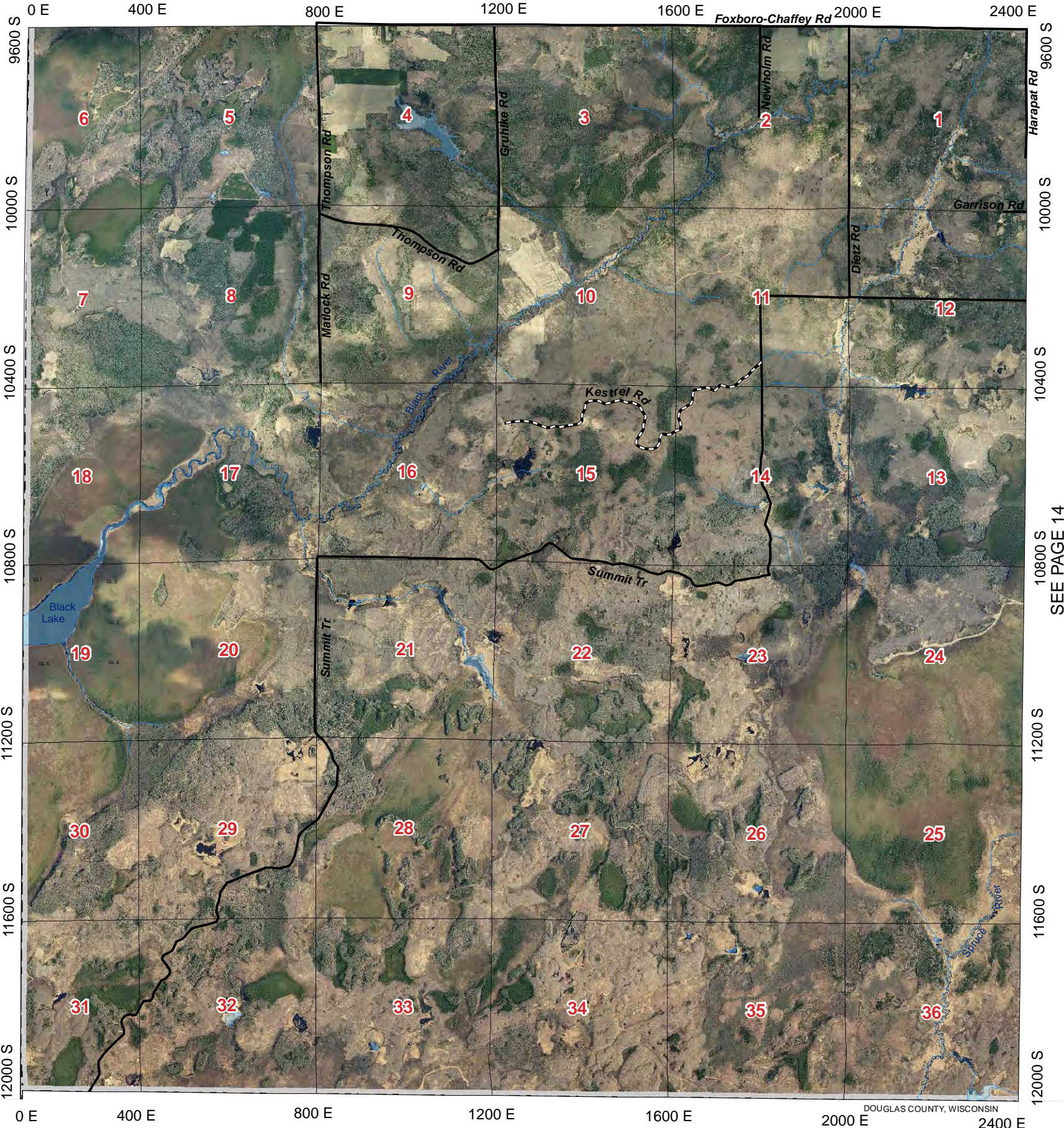

STATE OF MINNESOTA

SEE PAGE 14

				37	38
31	32	33	34	35	36
25	26	27	28	29	30
19	20	21	22	23	24
13	14	15	16	17	18
7	8	9	10	11	12
1	2	3	4	5	6

SEE PAGE 7

Legend		
US Highway	Town Roads	Pipelines
State Highway	Unpaved Roads	Railroads
County Road	Village Roads	Major Trails
City Streets	Private Roads	Lakes/Rivers
Forest Roads	Municipalities	



April 2009
Aerial Photo

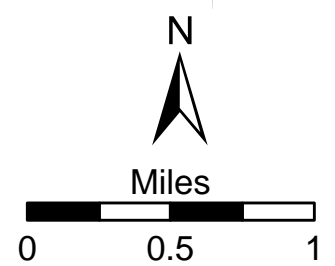

SUMMIT

T.45N.-R.14W.

SEE PAGE 20

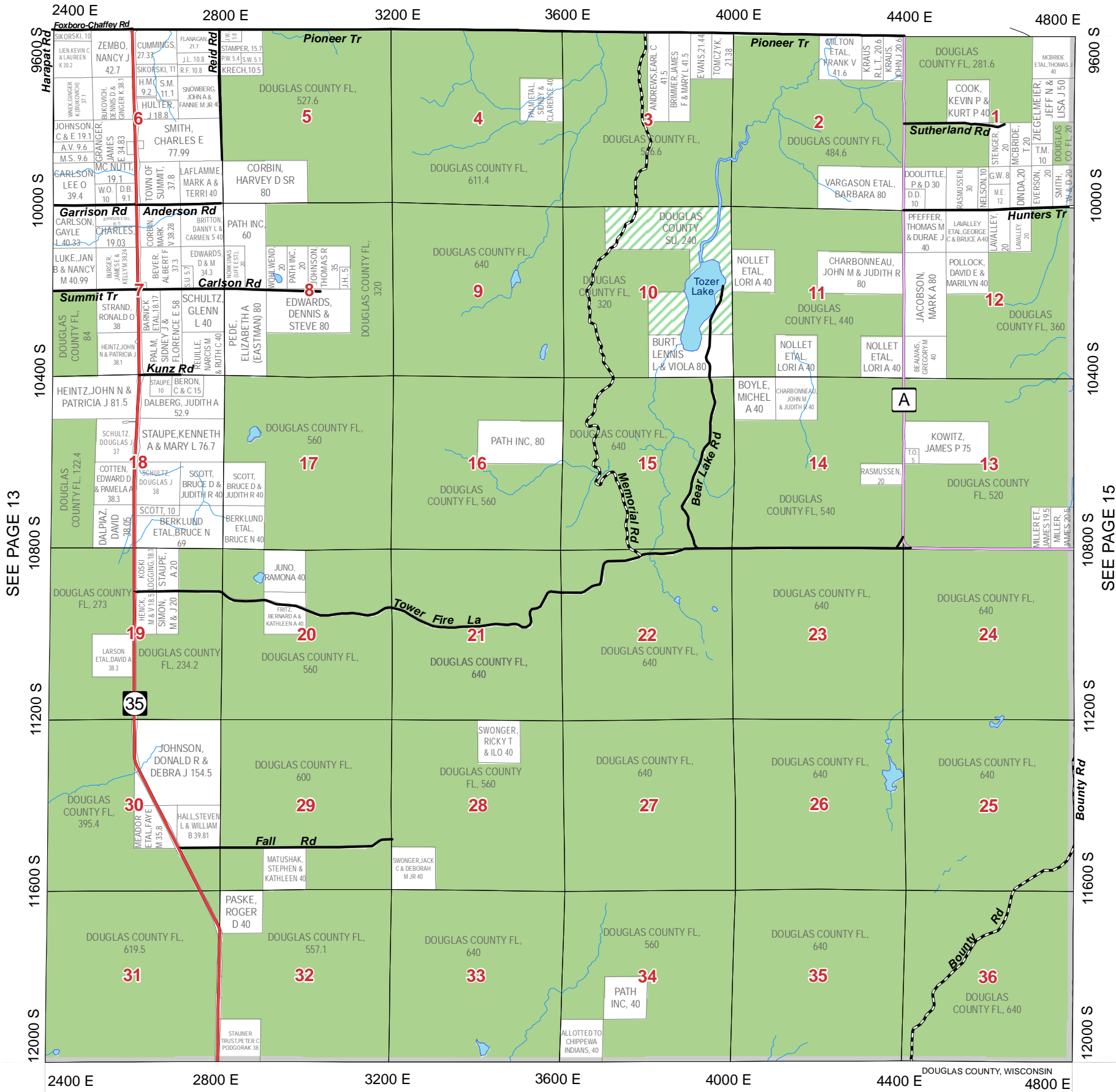

SEE PAGE 13

SEE PAGE 15

SEE PAGE 8

37	38				
31	32	33	34	35	36
25	26	27	28	29	30
19	20	21	22	23	24
13	14	15	16	17	18
7	8	9	10	11	12
1	2	3	4	5	6

Legend

- US Highway
- State Highway
- County Road
- City Streets
- Forest Roads
- Town Roads
- Unpaved Roads
- Village Roads
- Private Roads
- Pipelines
- Railroads
- Major Trails
- Lakes/Rivers
- Municipalities
- State Land
- Douglas County FL
- Douglas County SU
- Douglas County Wildlife

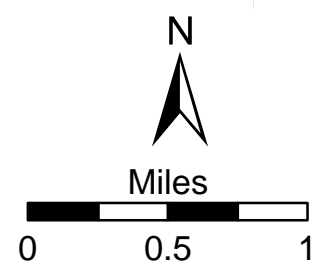

SUMMIT

SEE PAGE 20

T.45N.-R.14W.



SEE PAGE 13

SEE PAGE 15

SEE PAGE 8

				37	38
31	32	33	34	35	36
25	26	27	28	29	30
19	20	21	22	23	24
13	14	15	16	17	18
7	8	9	10	11	12
1	2	3	4	5	6

Legend

- US Highway
- State Highway
- County Road
- City Streets
- Town Roads
- Unpaved Roads
- Village Roads
- Private Roads
- Forest Roads
- Pipelines
- Railroads
- Major Trails
- Lakes/Rivers
- Municipalities



April 2009
Aerial Photo

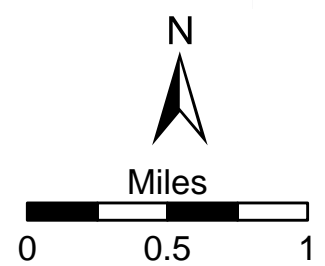

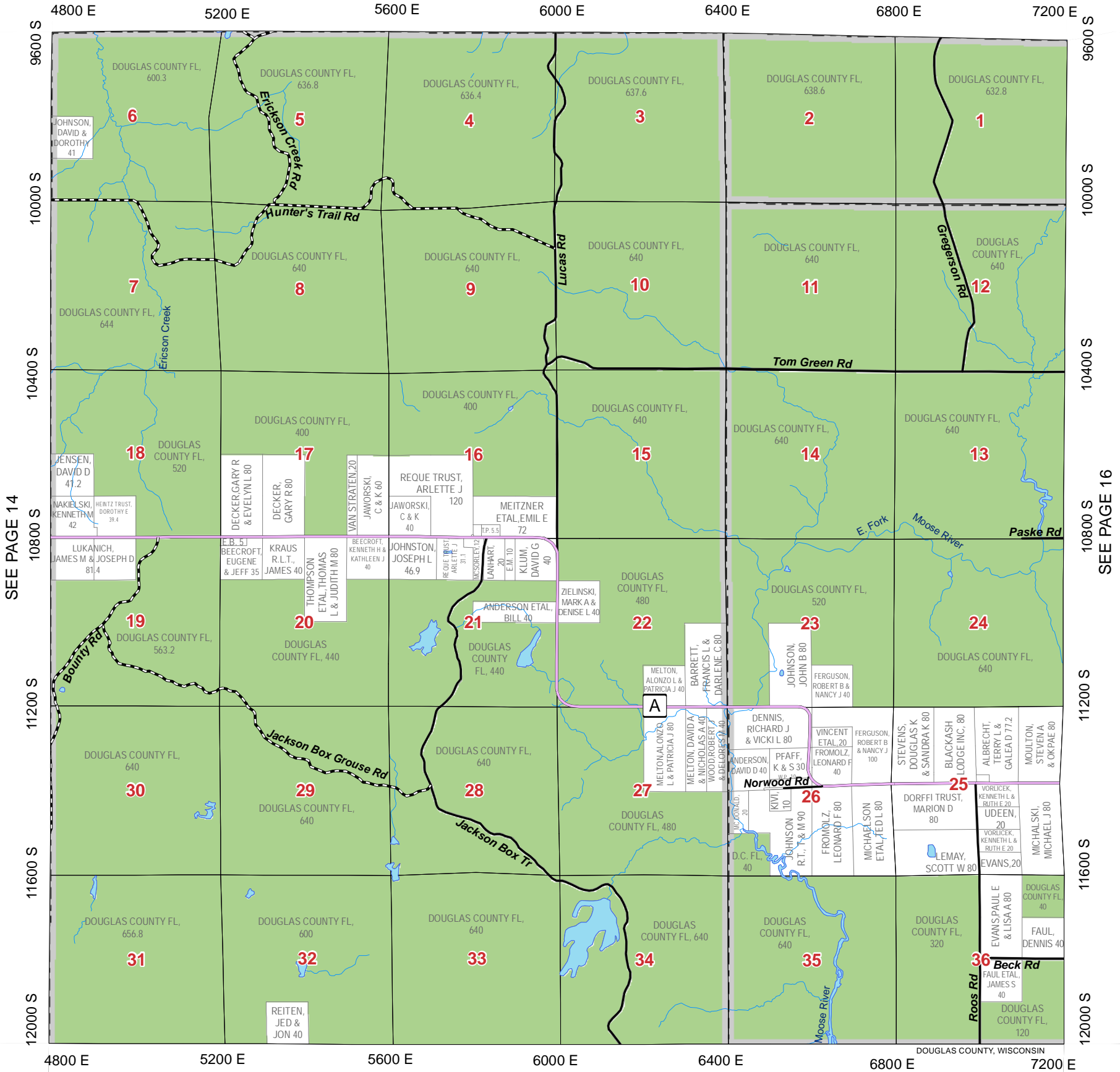

SEE PAGE 14

SEE PAGE 16

37	38				
31	32	33	34	35	36
25	26	27	28	29	30
19	20	21	22	23	24
13	14	15	16	17	18
7	8	9	10	11	12
1	2	3	4	5	6

SEE PAGE 9

Legend

US Highway	Town Roads	Pipelines	State Land
State Highway	Unpaved Roads	Railroads	Douglas County FL
County Road	Village Roads	Major Trails	Douglas County SU
City Streets	Private Roads	Lakes/Rivers	Douglas County Wildlife
Forest Roads	Municipalities		

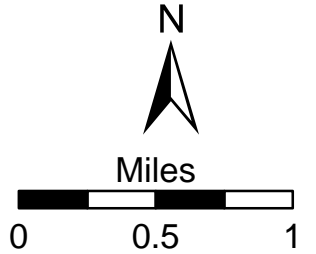

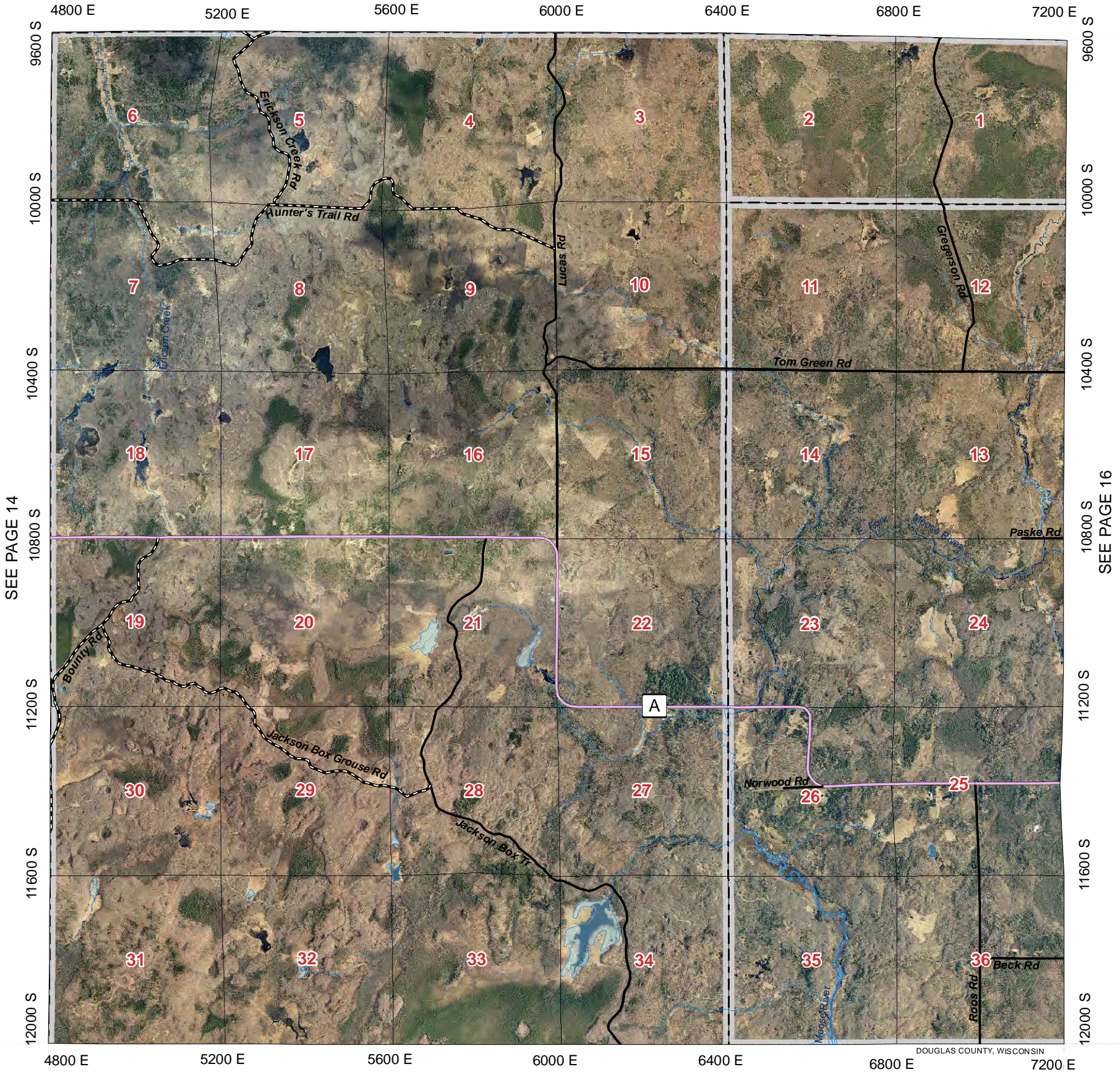

SEE PAGE 14

SEE PAGE 16

				37	38
31	32	33	34	35	36
25	26	27	28	29	30
19	20	21	22	23	24
13	14	15	16	17	18
7	8	9	10	11	12
1	2	3	4	5	6

SEE PAGE 9

Legend

- US Highway
- Town Roads
- Pipelines
- State Highway
- Unpaved Roads
- Railroads
- County Road
- Village Roads
- Major Trails
- City Streets
- Private Roads
- Lakes/Rivers
- Forest Roads
- Municipalities



April 2009
Aerial Photo

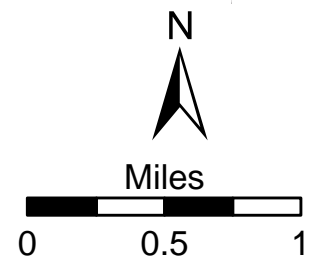

SEE PAGE 22

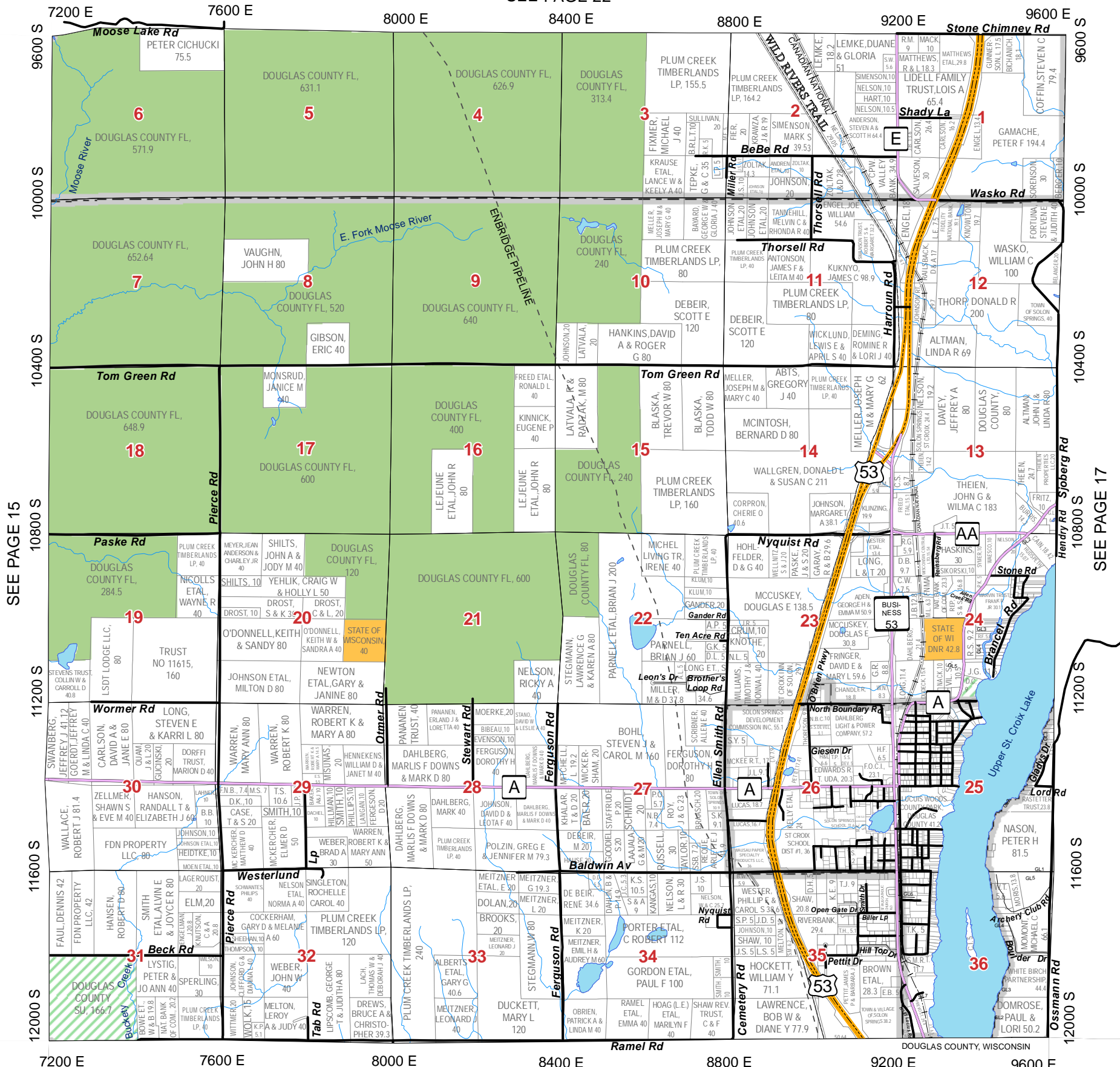

SEE PAGE 15

SEE PAGE 17

				37	38
31	32	33	34	35	36
25	26	27	28	29	30
19	20	21	22	23	24
13	14	15	16	17	18
7	8	9	10	11	12
1	2	3	4	5	6

SEE PAGE 10

Legend

- US Highway
- State Highway
- County Road
- City Streets
- Town Roads
- Unpaved Roads
- Village Roads
- Private Roads
- Forest Roads
- Pipelines
- Railroads
- Major Trails
- Lakes/Rivers
- Municipalities
- State Land
- Douglas County FL
- Douglas County SU
- Douglas County Wildlife

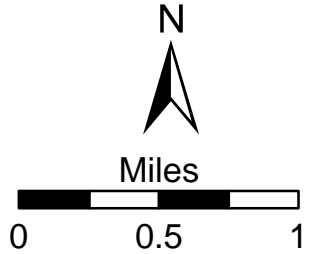

SEE PAGE 22

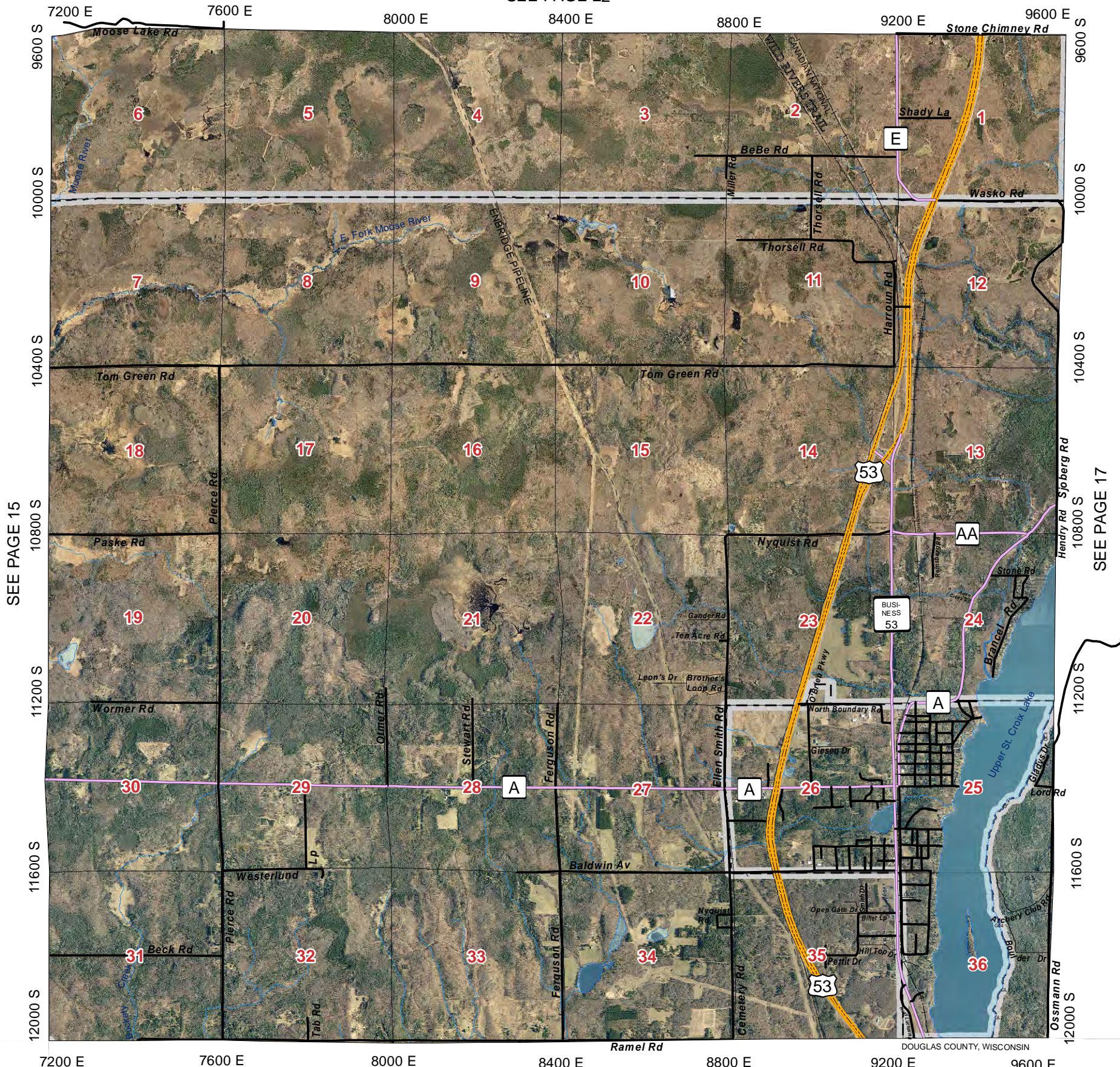

SEE PAGE 15

SEE PAGE 17

SEE PAGE 10

				37	38
31	32	33	34	35	36
25	26	27	28	29	30
19	20	21	22	23	24
13	14	15	16	17	18
7	8	9	10	11	12
1	2	3	4	5	6

Legend

US Highway	Town Roads	Pipelines
State Highway	Unpaved Roads	Railroads
County Road	Village Roads	Major Trails
City Streets	Private Roads	Lakes/Rivers
Forest Roads	Forest Roads	Municipalities

 April 2009
 Aerial Photo

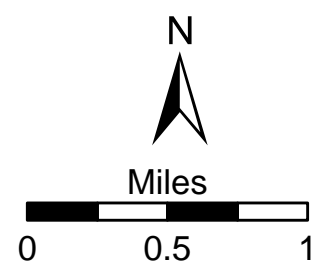

SEE PAGE 23

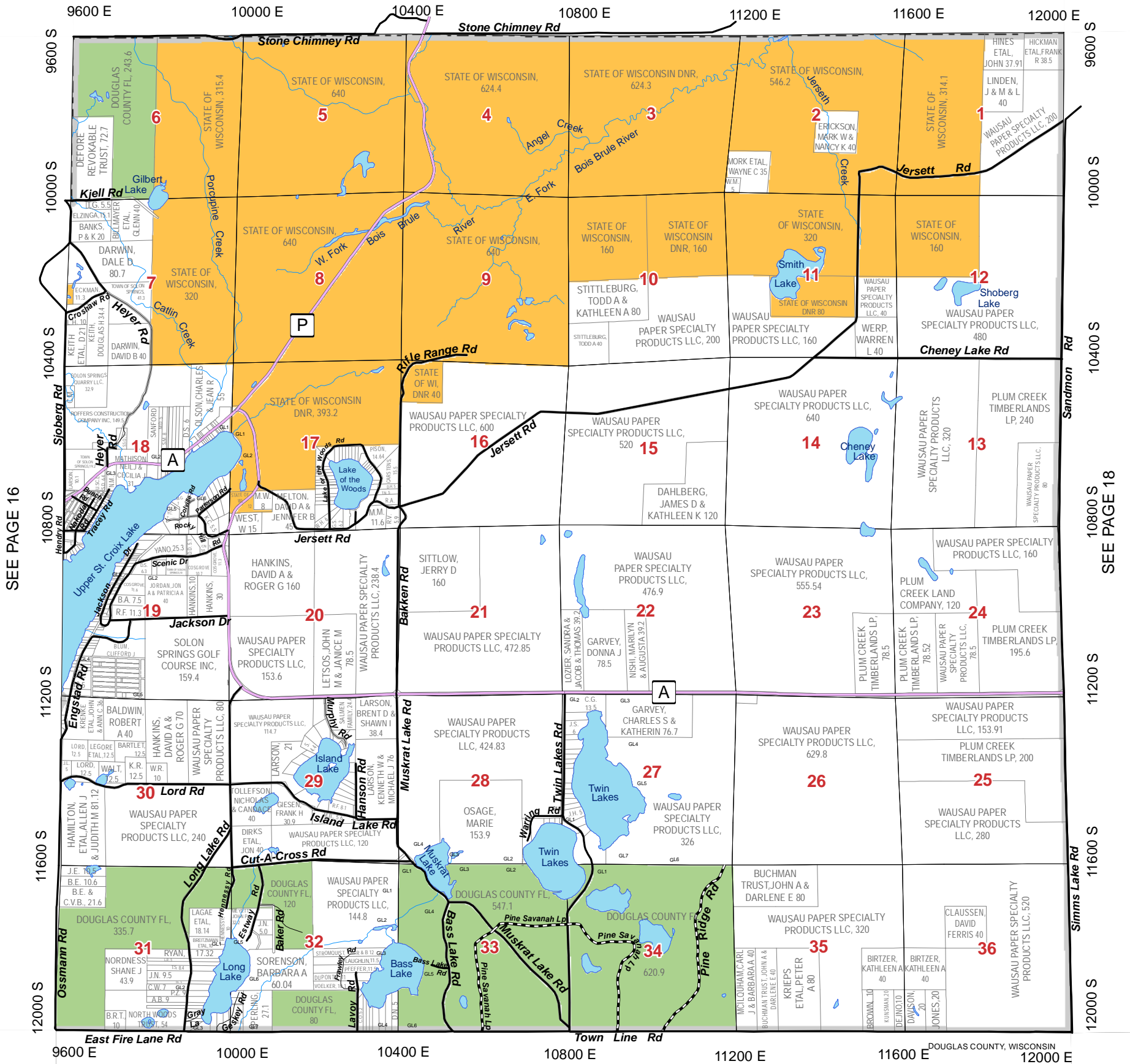

SEE PAGE 16

SEE PAGE 18

SEE PAGE 11

				37	38
31	32	33	34	35	36
25	26	27	28	29	30
19	20	21	22	23	24
13	14	15	16	17	18
7	8	9	10	11	12
1	2	3	4	5	6

Legend

- US Highway
- State Highway
- County Road
- City Streets
- Forest Roads
- Town Roads
- Unpaved Roads
- Village Roads
- Private Roads
- Pipelines
- Railroads
- Major Trails
- Lakes/Rivers
- Municipalities
- State Land
- Douglas County FL
- Douglas County SU
- Douglas County Wildlife

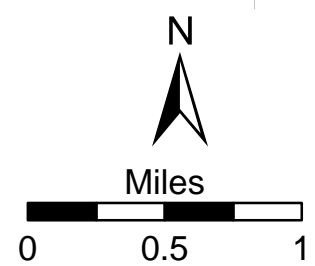

SEE PAGE 23



				37	38
31	32	33	34	35	36
25	26	27	28	29	30
19	20	21	22	23	24
13	14	15	16	17	18
7	8	9	10	11	12
1	2	3	4	5	6

Legend

US Highway	Town Roads	Pipelines
State Highway	Unpaved Roads	Railroads
County Road	Village Roads	Major Trails
City Streets	Private Roads	Lakes/Rivers
Forest Roads	Municipalities	



April 2009
Aerial Photo

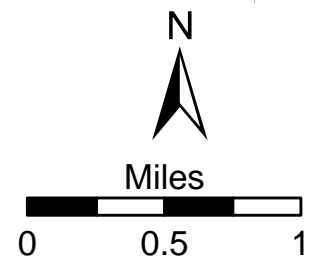

SEE PAGE 24

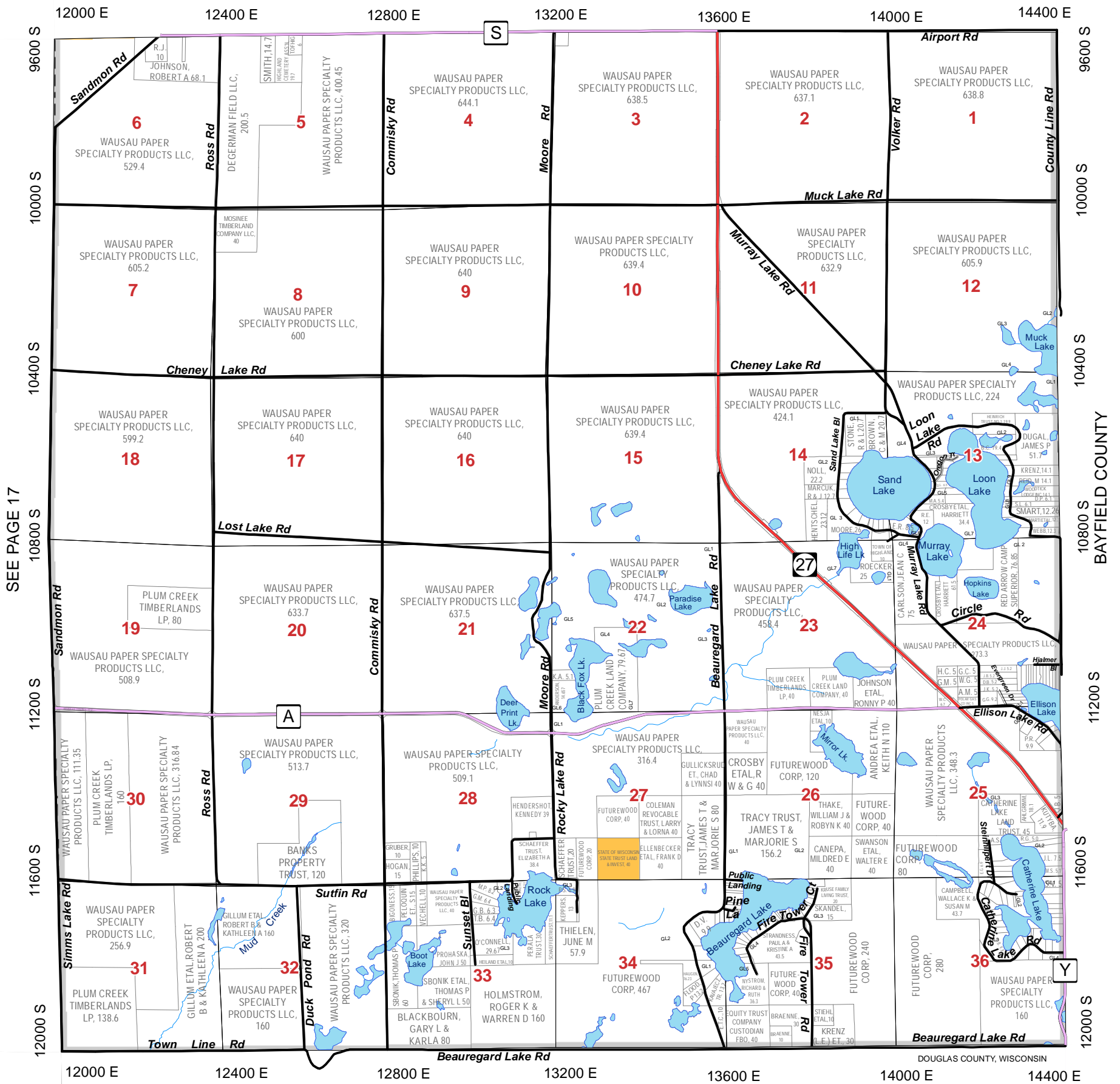

SEE PAGE 17

BAYFIELD COUNTY

DOUGLAS COUNTY, WISCONSIN

SEE PAGE 12

				37	38
31	32	33	34	35	36
25	26	27	28	29	30
19	20	21	22	23	24
13	14	15	16	17	18
7	8	9	10	11	12
1	2	3	4	5	6

Legend

- US Highway
- State Highway
- County Road
- City Streets
- Forest Roads
- Town Roads
- Unpaved Roads
- Village Roads
- Private Roads
- Municipalities
- Pipelines
- Railroads
- Major Trails
- Lakes/Rivers
- State Land
- Douglas County FL
- Douglas County SU
- Douglas County Wildlife

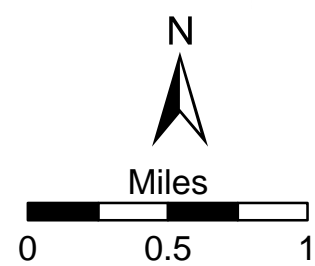

SEE PAGE 24

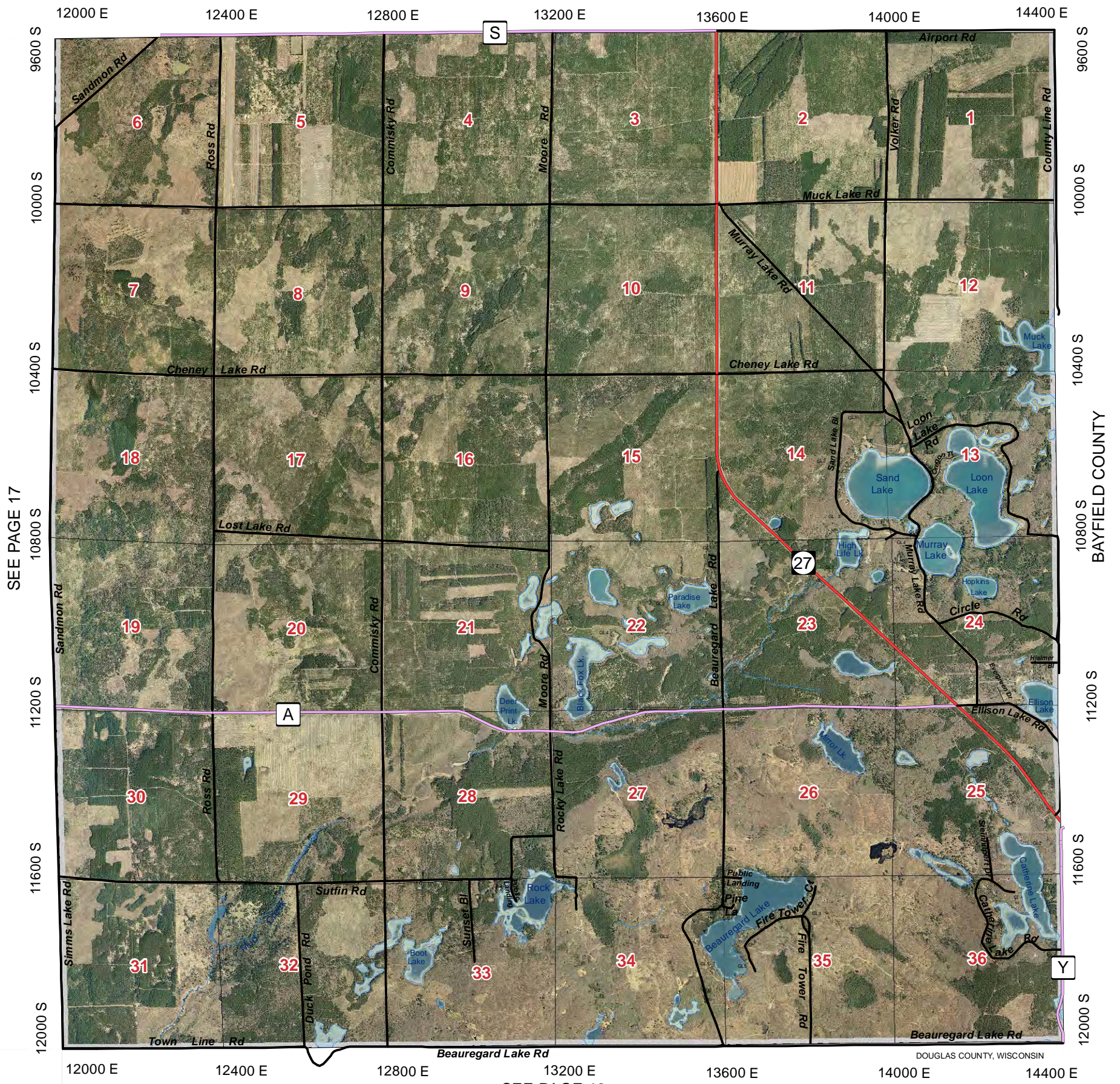

SEE PAGE 17

BAYFIELD COUNTY

SEE PAGE 12

				37	38
31	32	33	34	35	36
25	26	27	28	29	30
19	20	21	22	23	24
13	14	15	16	17	18
7	8	9	10	11	12
1	2	3	4	5	6

Legend

- US Highway
- State Highway
- County Road
- City Streets
- Town Roads
- Unpaved Roads
- Village Roads
- Private Roads
- Forest Roads
- Pipelines
- Railroads
- Major Trails
- Lakes/Rivers
- Municipalities

April 2009
Aerial Photo

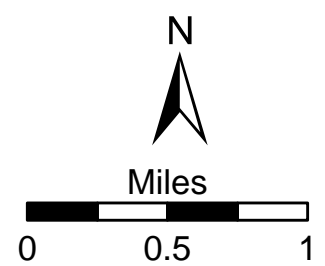

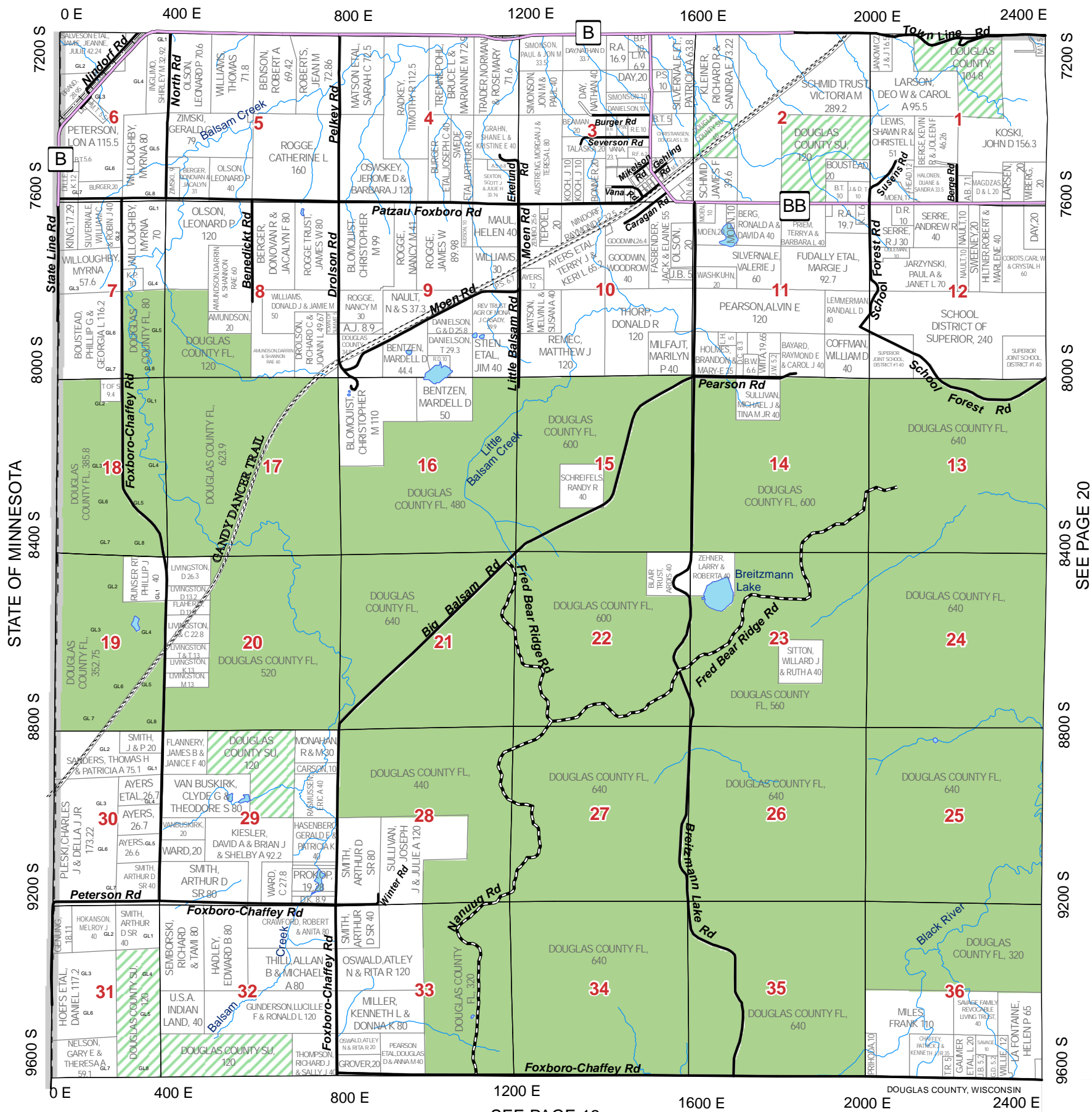

					37	38
31	32	33	34	35	36	
25	26	27	28	29	30	
19	20	21	22	23	24	
13	14	15	16	17	18	
7	8	9	10	11	12	
1	2	3	4	5	6	

Legend

US Highway	Town Roads	Pipelines	State Land
State Highway	Unpaved Roads	Railroads	Douglas County FL
County Road	Village Roads	Major Trails	Douglas County SU
City Streets	Private Roads	Lakes/Rivers	Douglas County Wildlife
Forest Roads	Municipalities		

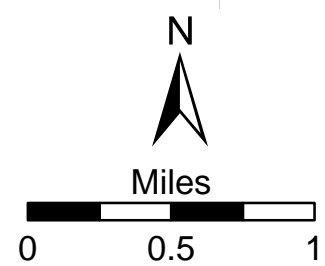

SEE PAGE 26

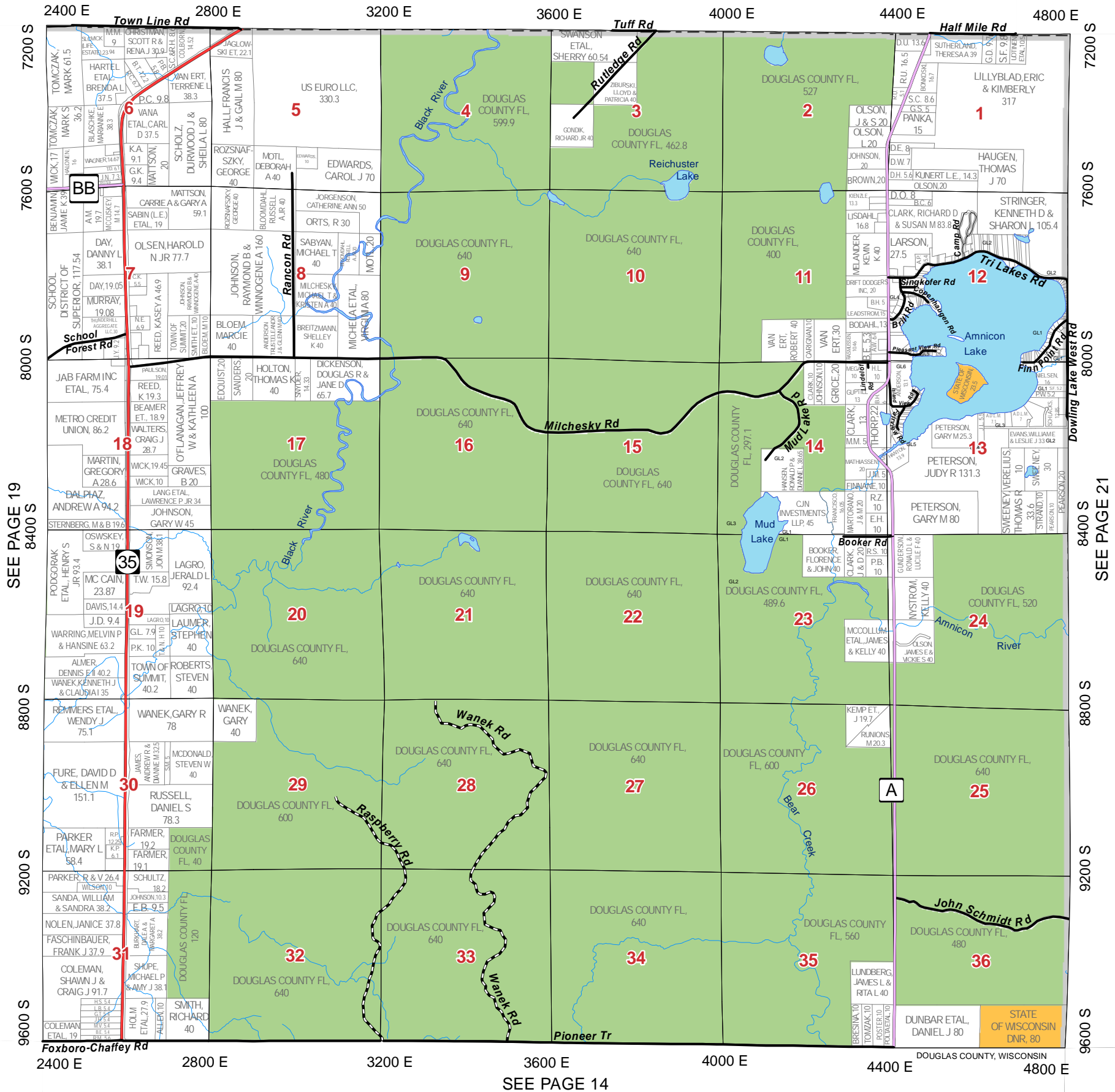

SEE PAGE 19

SEE PAGE 21

SEE PAGE 14

						37	38
31	32	33	34	35	36		
25	26	27	28	29	30		
19	20	21	22	23	24		
13	14	15	16	17	18		
7	8	9	10	11	12		
1	2	3	4	5	6		

Legend

- US Highway
- State Highway
- County Road
- City Streets
- Forest Roads
- Town Roads
- Unpaved Roads
- Village Roads
- Private Roads
- Forest Roads
- Pipelines
- Railroads
- Major Trails
- Lakes/Rivers
- Municipalities
- State Land
- Douglas County FL
- Douglas County SU
- Douglas County Wildlife

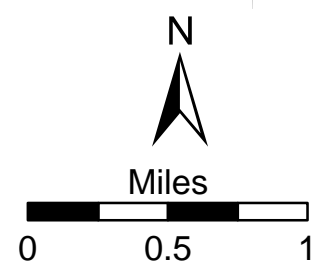

SEE PAGE 26

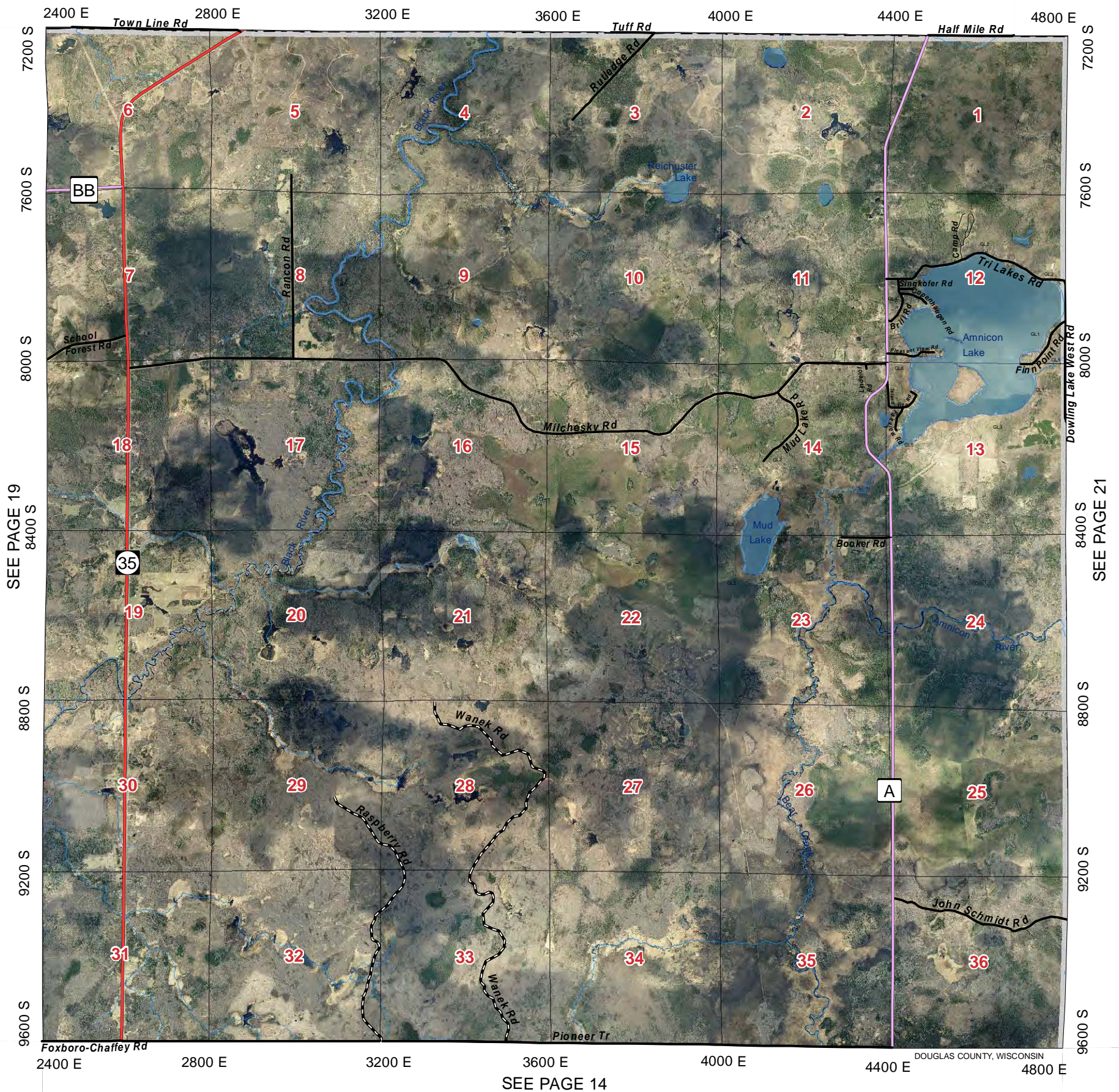

SEE PAGE 19

SEE PAGE 21

SEE PAGE 14

				37	38
31	32	33	34	35	36
25	26	27	28	29	30
19	20	21	22	23	24
13	14	15	16	17	18
7	8	9	10	11	12
1	2	3	4	5	6

Legend

- US Highway
- State Highway
- County Road
- City Streets
- Town Roads
- Unpaved Roads
- Village Roads
- Private Roads
- Forest Roads
- Pipelines
- Railroads
- Major Trails
- Lakes/Rivers
- Municipalities



April 2009
Aerial Photo

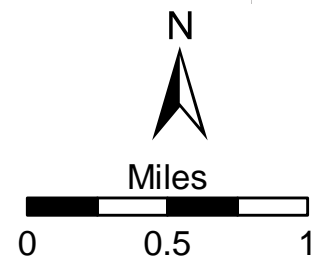

SEE PAGE 27

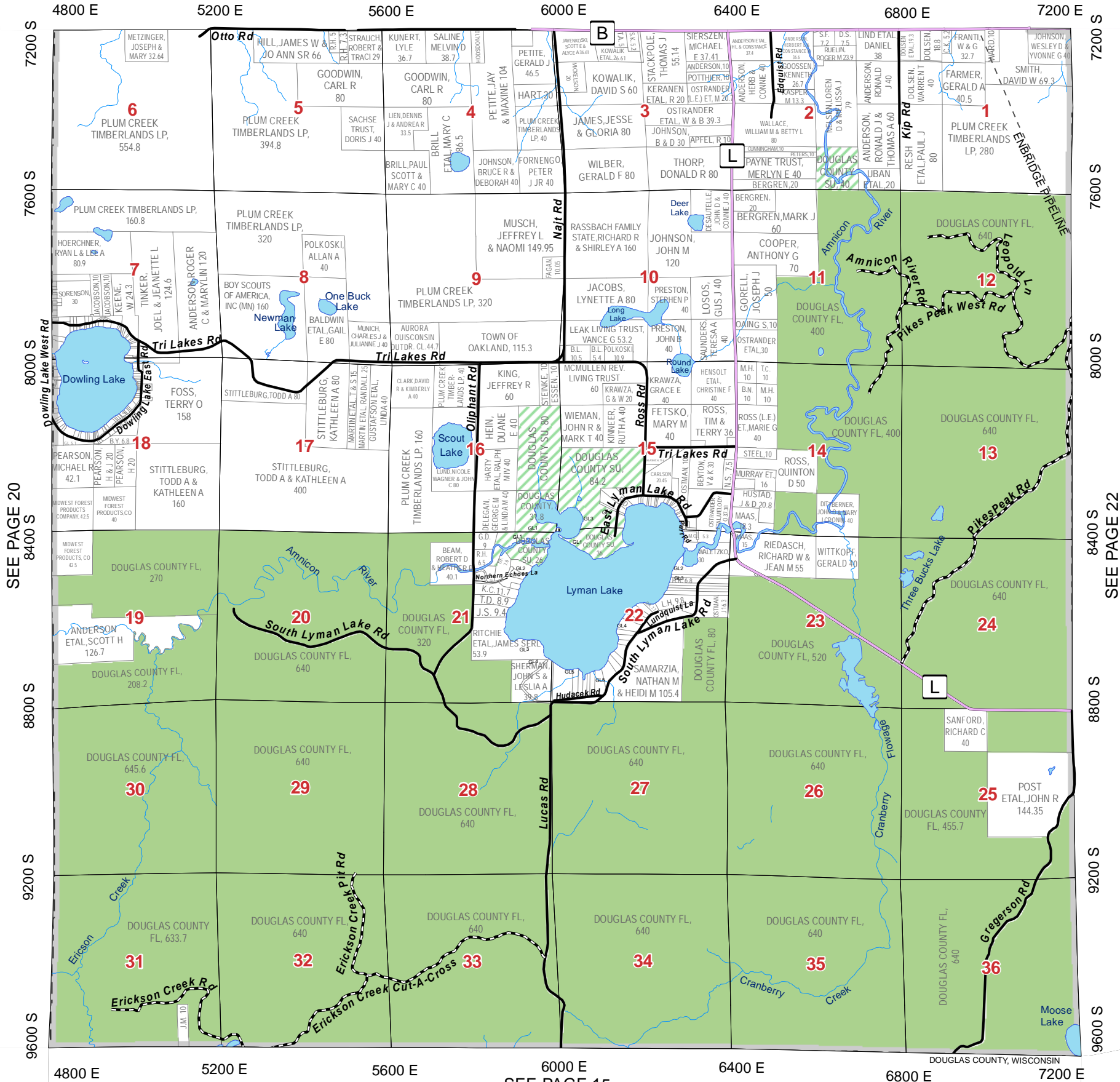

SEE PAGE 20

SEE PAGE 22

SEE PAGE 15

					37	38
31	32	33	34	35	36	
25	26	27	28	29	30	
19	20	21	22	23	24	
13	14	15	16	17	18	
7	8	9	10	11	12	
1	2	3	4	5	6	

Legend

- US Highway
- State Highway
- County Road
- City Streets
- Forest Roads
- Town Roads
- Unpaved Roads
- Village Roads
- Private Roads
- Pipelines
- Railroads
- Major Trails
- Lakes/Rivers
- Municipalities
- State Land
- Douglas County FL
- Douglas County SU
- Douglas County Wildlife

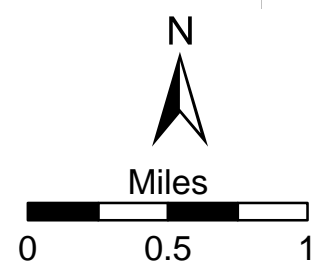

SEE PAGE 27

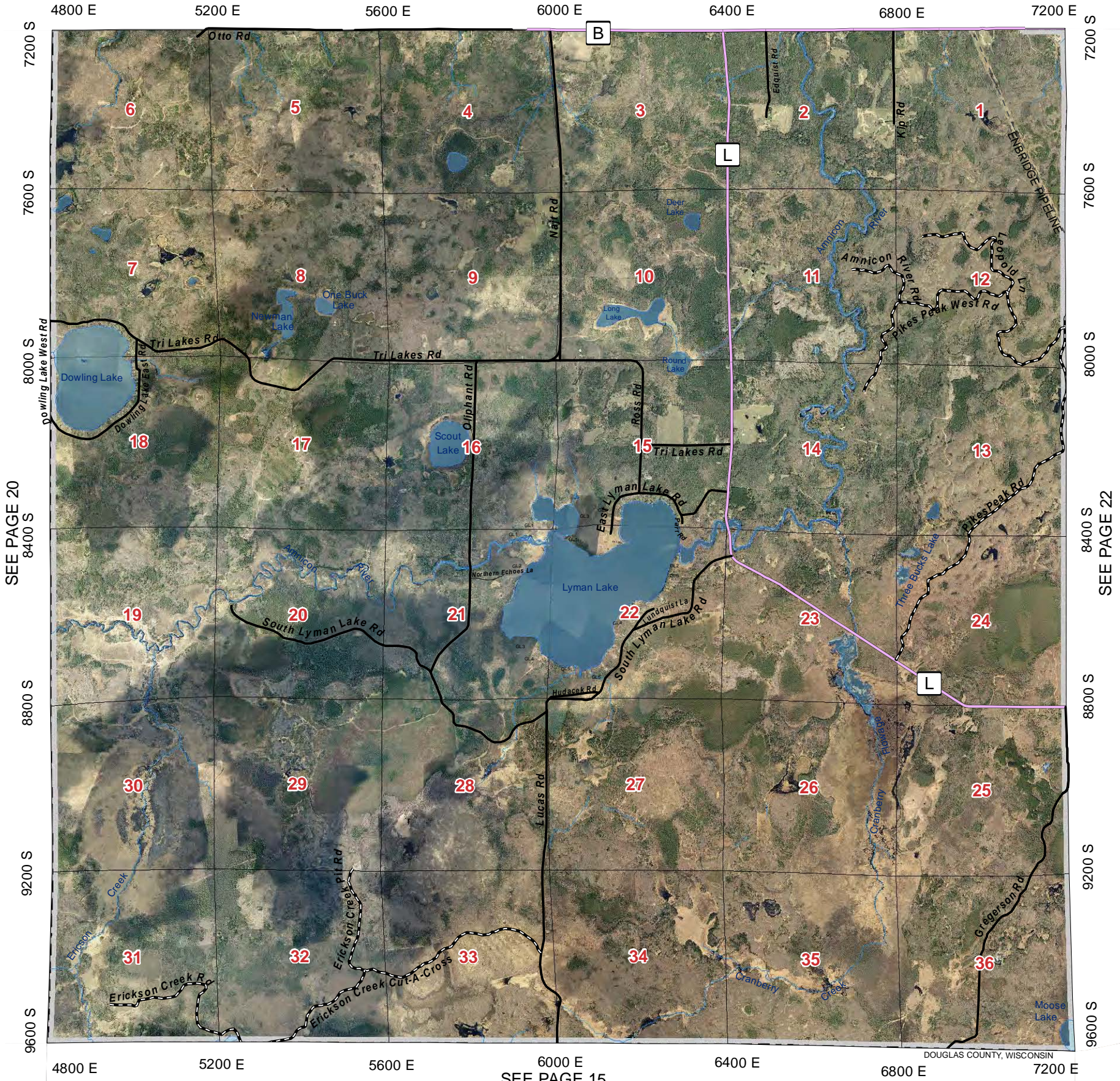

SEE PAGE 20

SEE PAGE 22

SEE PAGE 15

				37	38
31	32	33	34	35	36
25	26	27	28	29	30
19	20	21	22	23	24
13	14	15	16	17	18
7	8	9	10	11	12
1	2	3	4	5	6

Legend

- US Highway
- State Highway
- County Road
- City Streets
- Town Roads
- Unpaved Roads
- Village Roads
- Private Roads
- Forest Roads
- Pipelines
- Railroads
- Major Trails
- Lakes/Rivers
- Municipalities



April 2009
Aerial Photo

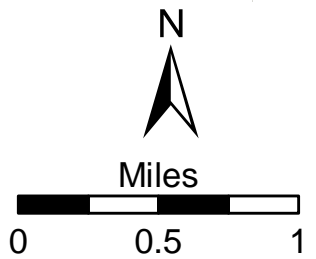

SEE PAGE 28

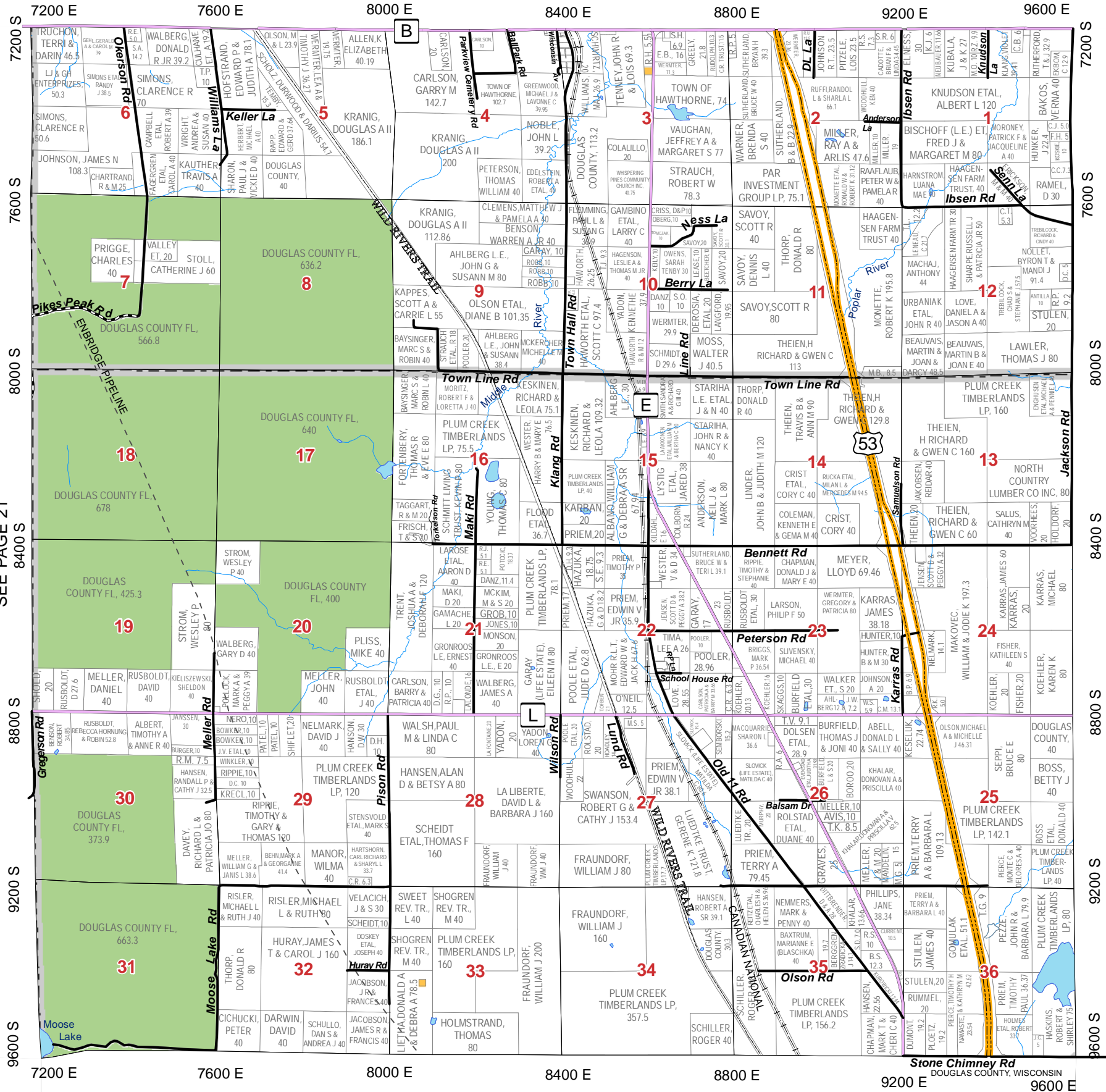

SEE PAGE 21

SEE PAGE 23

SEE PAGE 16

				37	38
31	32	33	34	35	36
25	26	27	28	29	30
19	20	21	22	23	24
13	14	15	16	17	18
7	8	9	10	11	12
1	2	3	4	5	6

Legend

- US Highway (Yellow line)
- State Highway (Red line)
- County Road (Purple line)
- City Streets (Grey line)
- Forest Roads (Black line with 'X' marks)
- Town Roads (Black line)
- Unpaved Roads (Black line with 'X' marks)
- Village Roads (Black line with 'X' marks)
- Private Roads (Black line with 'X' marks)
- Pipelines (Dashed line)
- Railroads (Black line with cross-ticks)
- Major Trails (Black line with cross-ticks)
- Lakes/Rivers (Blue area)
- Municipalities (Black outline)
- State Land (Yellow square)
- Douglas County FL (Green square)
- Douglas County SU (Green square with diagonal lines)
- Douglas County Wildlife (Green square with dots)

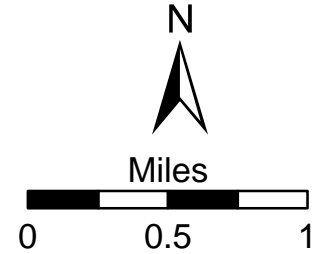

SEE PAGE 28

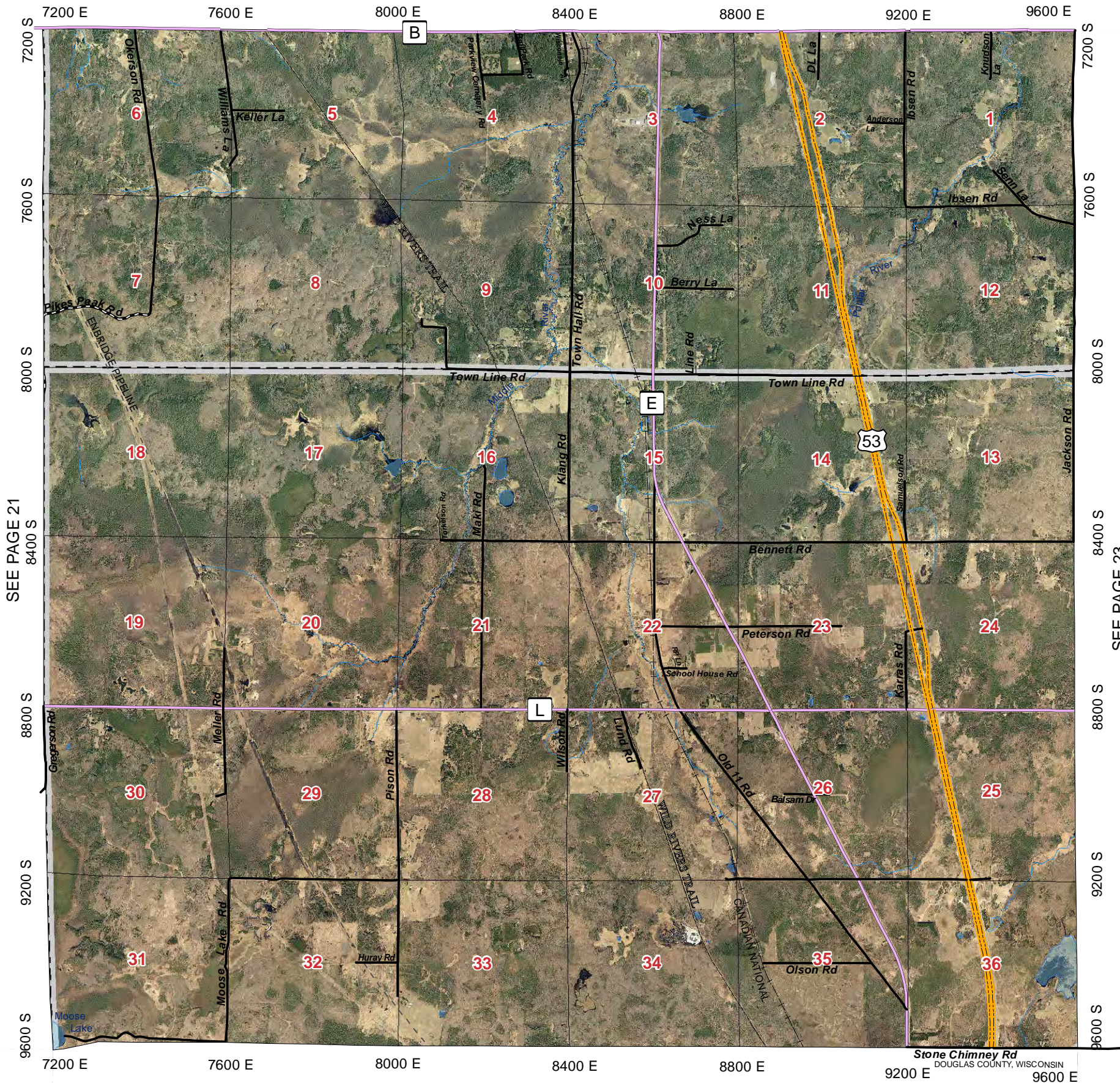

SEE PAGE 21

SEE PAGE 23

SEE PAGE 16

			37	38	
31	32	33	34	35	36
25	26	27	28	29	30
19	20	21	22	23	24
13	14	15	16	17	18
7	8	9	10	11	12
1	2	3	4	5	6

Legend

- US Highway
- State Highway
- County Road
- City Streets
- Forest Roads
- Town Roads
- Unpaved Roads
- Village Roads
- Private Roads
- Pipelines
- Railroads
- Major Trails
- Lakes/Rivers
- Municipalities



April 2009
Aerial Photo

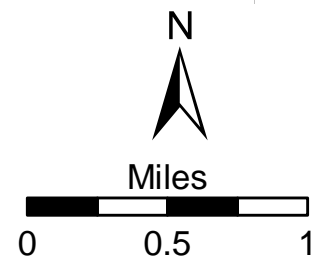

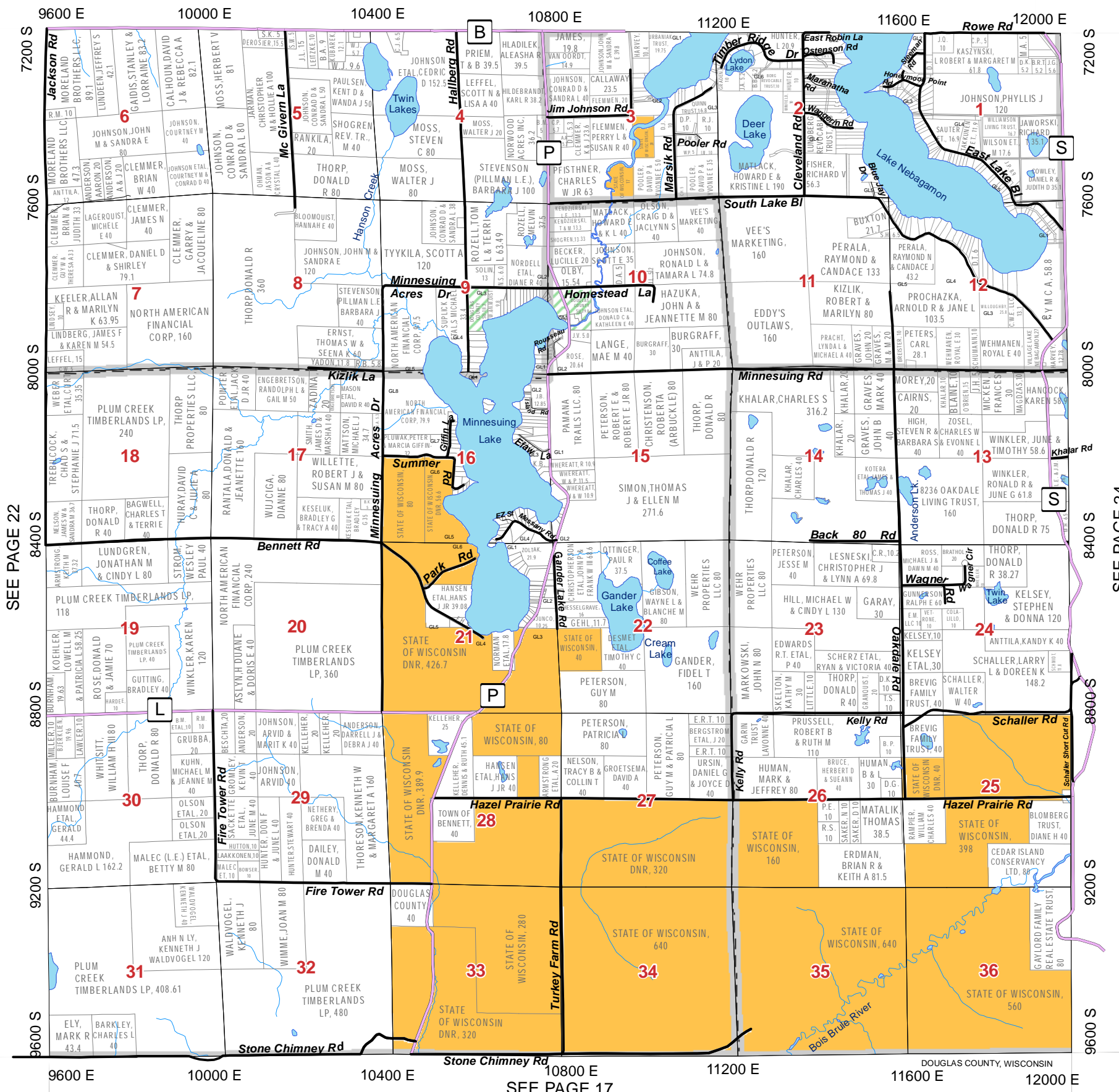

SEE PAGE 22

SEE PAGE 24

SEE PAGE 17

				37	38
31	32	33	34	35	36
25	26	27	28	29	30
19	20	21	22	23	24
13	14	15	16	17	18
7	8	9	10	11	12
1	2	3	4	5	6

Legend

- US Highway
- State Highway
- County Road
- City Streets
- Forest Roads
- Town Roads
- Unpaved Roads
- Village Roads
- Private Roads
- Municipalities
- Pipelines
- Railroads
- Major Trails
- Lakes/Rivers
- State Land
- Douglas County FL
- Douglas County SU
- Douglas County Wildlife

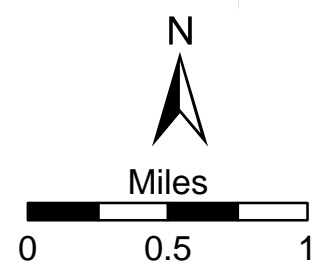

SEE PAGE 29

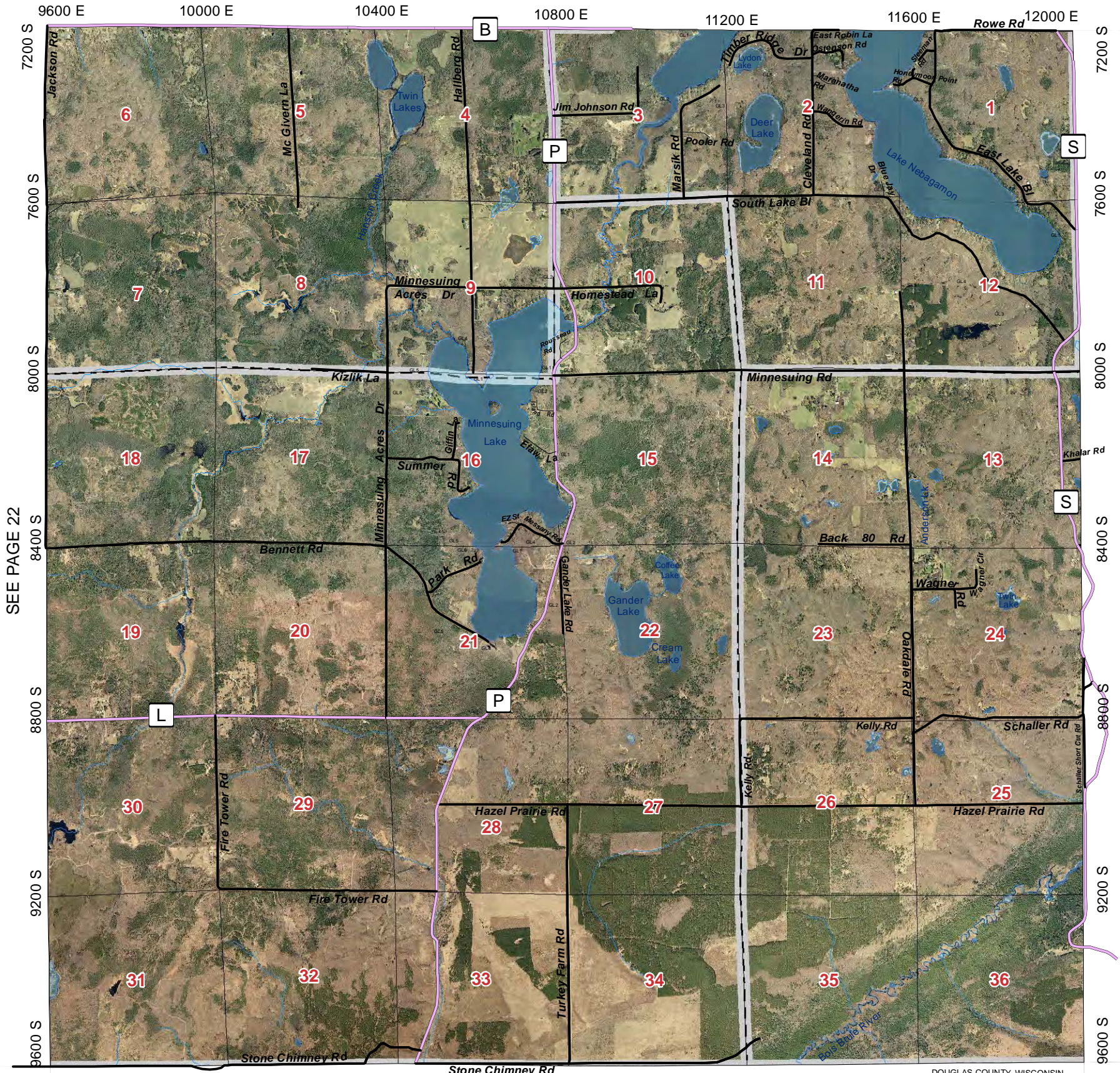

SEE PAGE 22

SEE PAGE 24

SEE PAGE 17

				37	38
31	32	33	34	35	36
25	26	27	28	29	30
19	20	21	22	23	24
13	14	15	16	17	18
7	8	9	10	11	12
1	2	3	4	5	6

Legend

- US Highway
- State Highway
- County Road
- City Streets
- Forest Roads
- Town Roads
- Unpaved Roads
- Village Roads
- Private Roads
- Pipelines
- Railroads
- Major Trails
- Lakes/Rivers
- Municipalities



April 2009
Aerial Photo

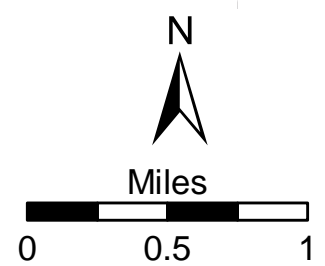

SEE PAGE 30

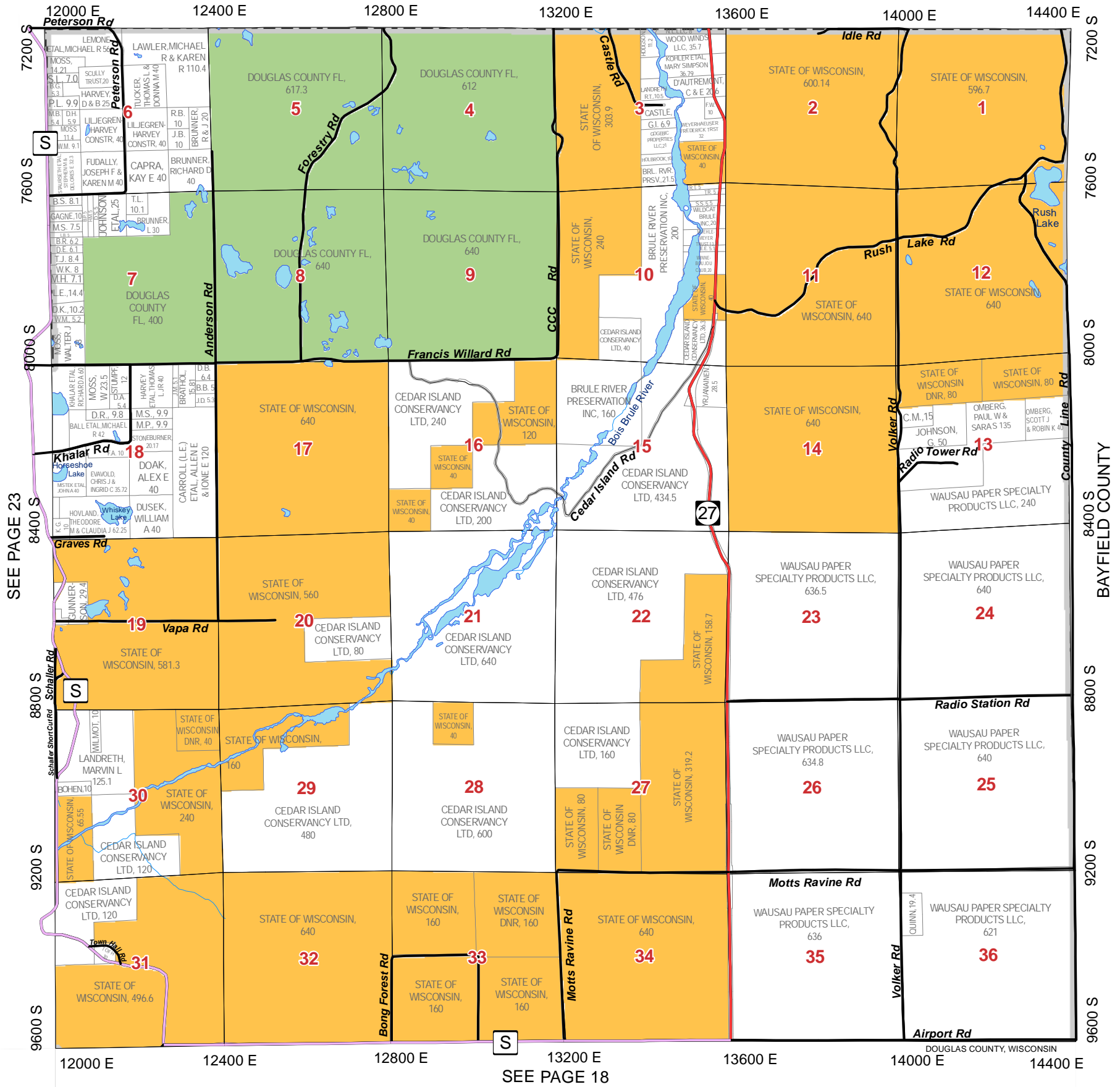

SEE PAGE 23

SEE PAGE 18

				37	38
31	32	33	34	35	36
25	26	27	28	29	30
19	20	21	22	23	24
13	14	15	16	17	18
7	8	9	10	11	12
1	2	3	4	5	6

Legend

- US Highway
- State Highway
- County Road
- City Streets
- Forest Roads
- Town Roads
- Unpaved Roads
- Village Roads
- Private Roads
- Municipalities
- Pipelines
- Railroads
- Major Trails
- Lakes/Rivers
- Municipalities
- State Land
- Douglas County FL
- Douglas County SU
- Douglas County Wildlife

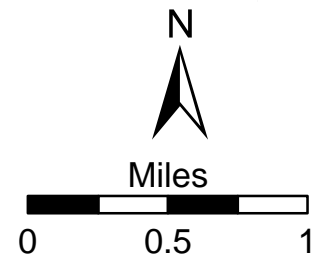

SEE PAGE 30

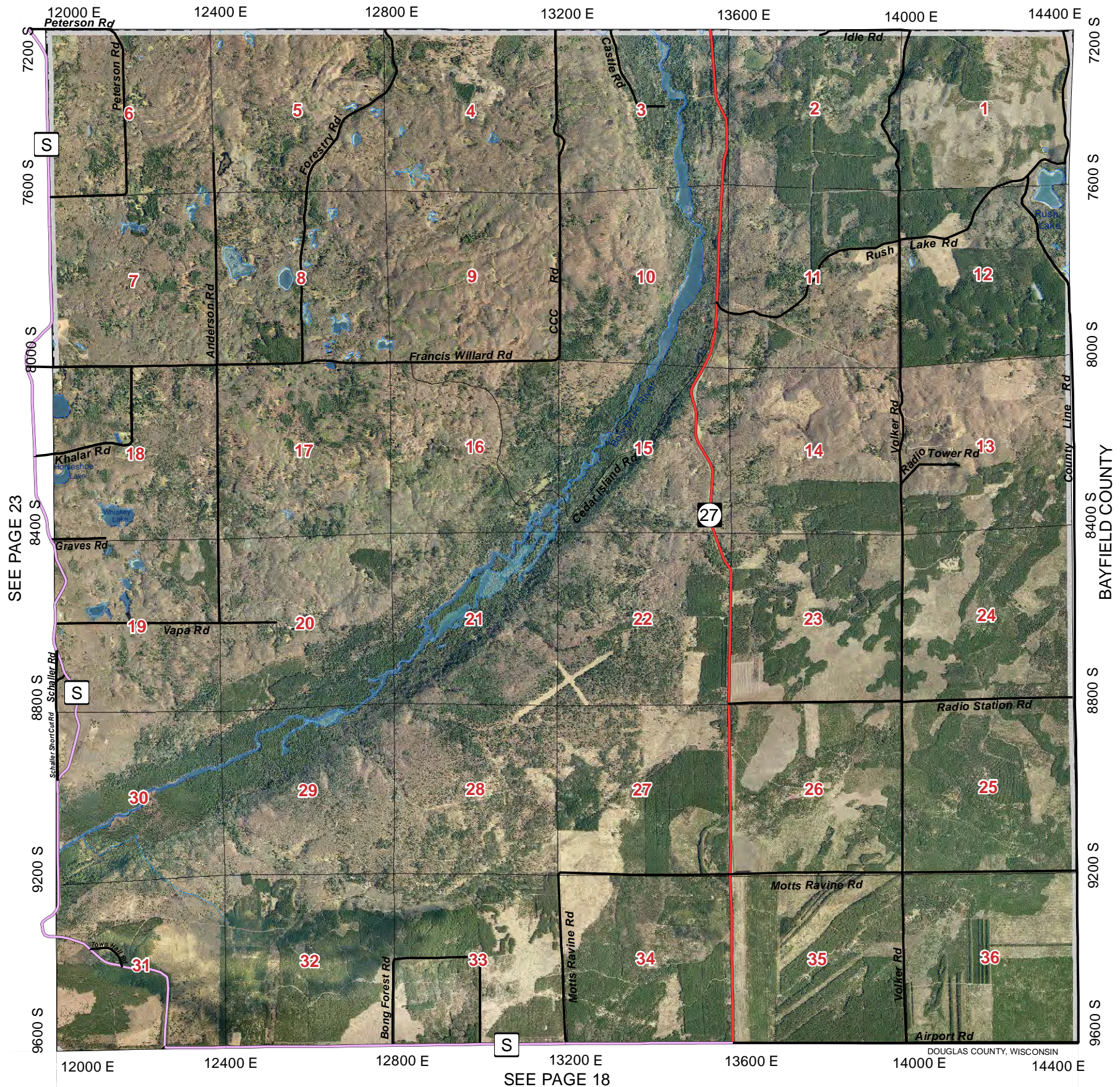

SEE PAGE 23

SEE PAGE 18

				37	38
31	32	33	34	35	36
25	26	27	28	29	30
19	20	21	22	23	24
13	14	15	16	17	18
7	8	9	10	11	12
1	2	3	4	5	6

Legend

- US Highway
- State Highway
- County Road
- City Streets
- Town Roads
- Unpaved Roads
- Village Roads
- Private Roads
- Forest Roads
- Pipelines
- Railroads
- Major Trails
- Lakes/Rivers
- Municipalities



April 2009
Aerial Photo

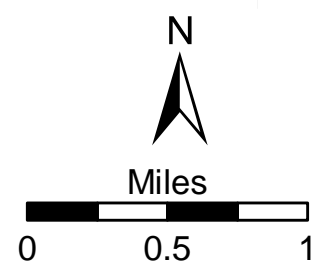

SEE PAGE 31

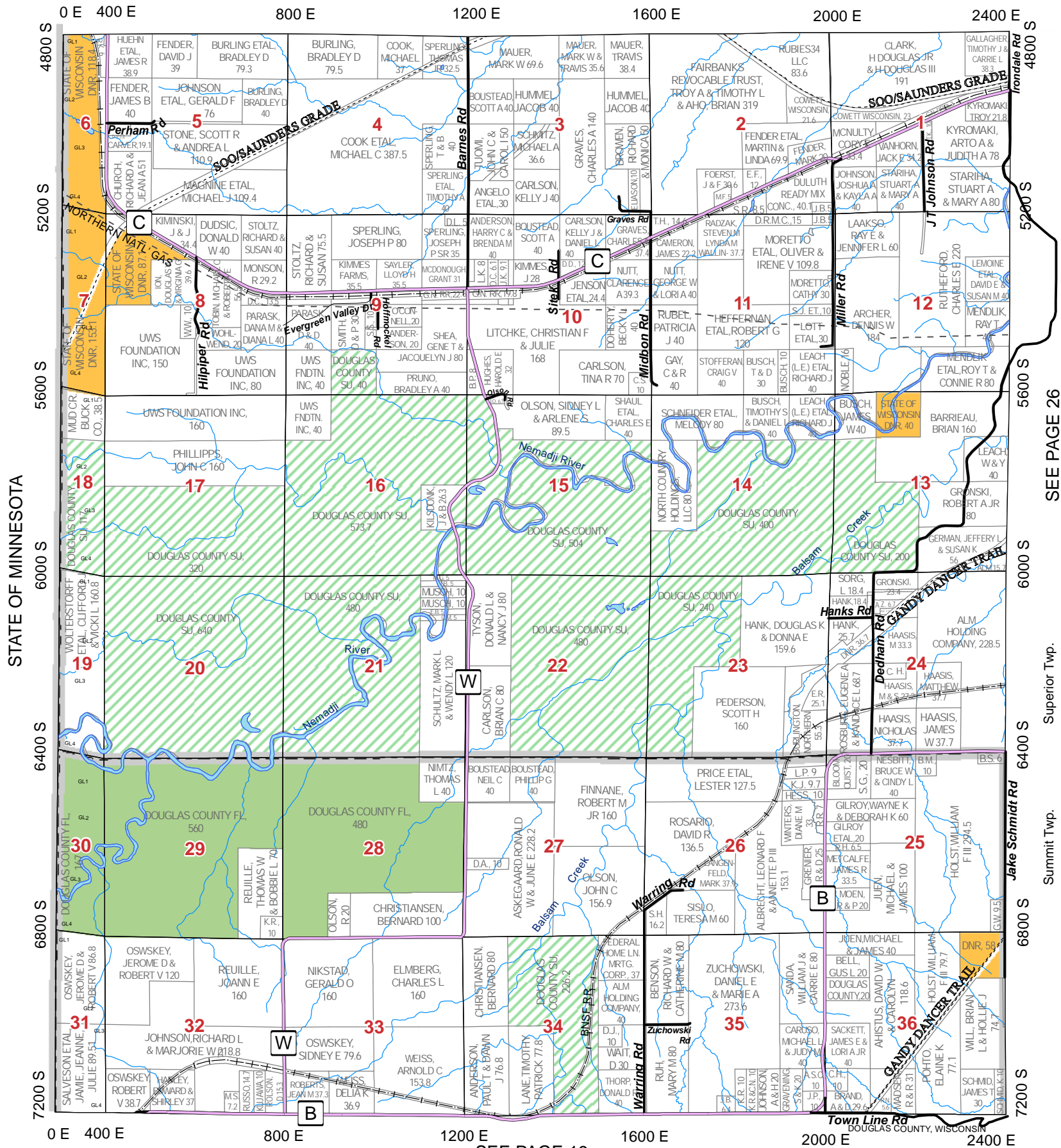

SEE PAGE 19

31	32	33	34	35	36
25	26	27	28	29	30
19	20	21	22	23	24
13	14	15	16	17	18
7	8	9	10	11	12
1	2	3	4	5	6

Legend

- US Highway
- State Highway
- County Road
- City Streets
- Forest Roads
- Town Roads
- Unpaved Roads
- Village Roads
- Private Roads
- Municipalities
- Pipelines
- Railroads
- Major Trails
- Lakes/Rivers
- Municipalities
- State Land
- Douglas County FL
- Douglas County SU
- Douglas County Wildlife

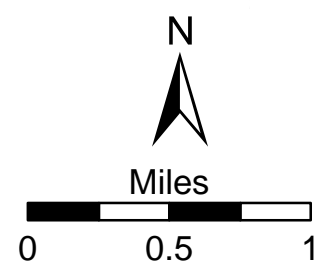

SEE PAGE 26

SEE PAGE 31

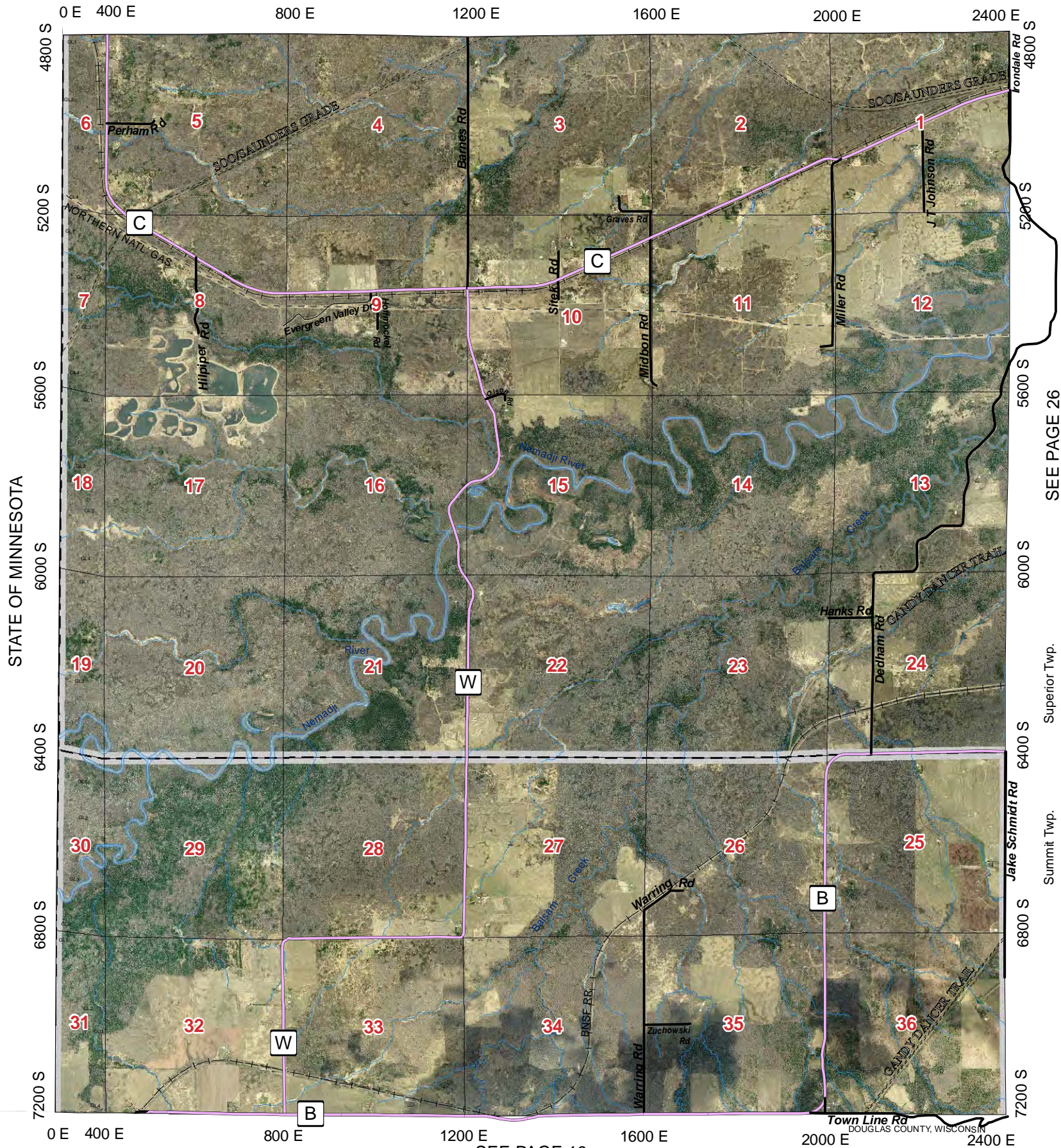

STATE OF MINNESOTA

SEE PAGE 26

Superior Twp.

Summit Twp.

SEE PAGE 19

31	32	33	34	35	36
25	26	27	28	29	30
19	20	21	22	23	24
13	14	15	16	17	18
7	8	9	10	11	12
1	2	3	4	5	6

Legend

- US Highway
- State Highway
- County Road
- City Streets
- Forest Roads
- Town Roads
- Unpaved Roads
- Village Roads
- Private Roads
- Pipelines
- Railroads
- Major Trails
- Lakes/Rivers
- Municipalities



April 2009
Aerial Photo

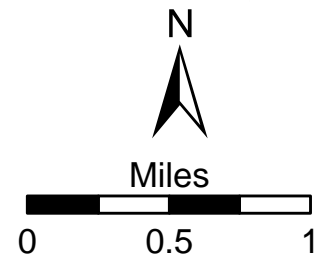

SEE PAGE 32

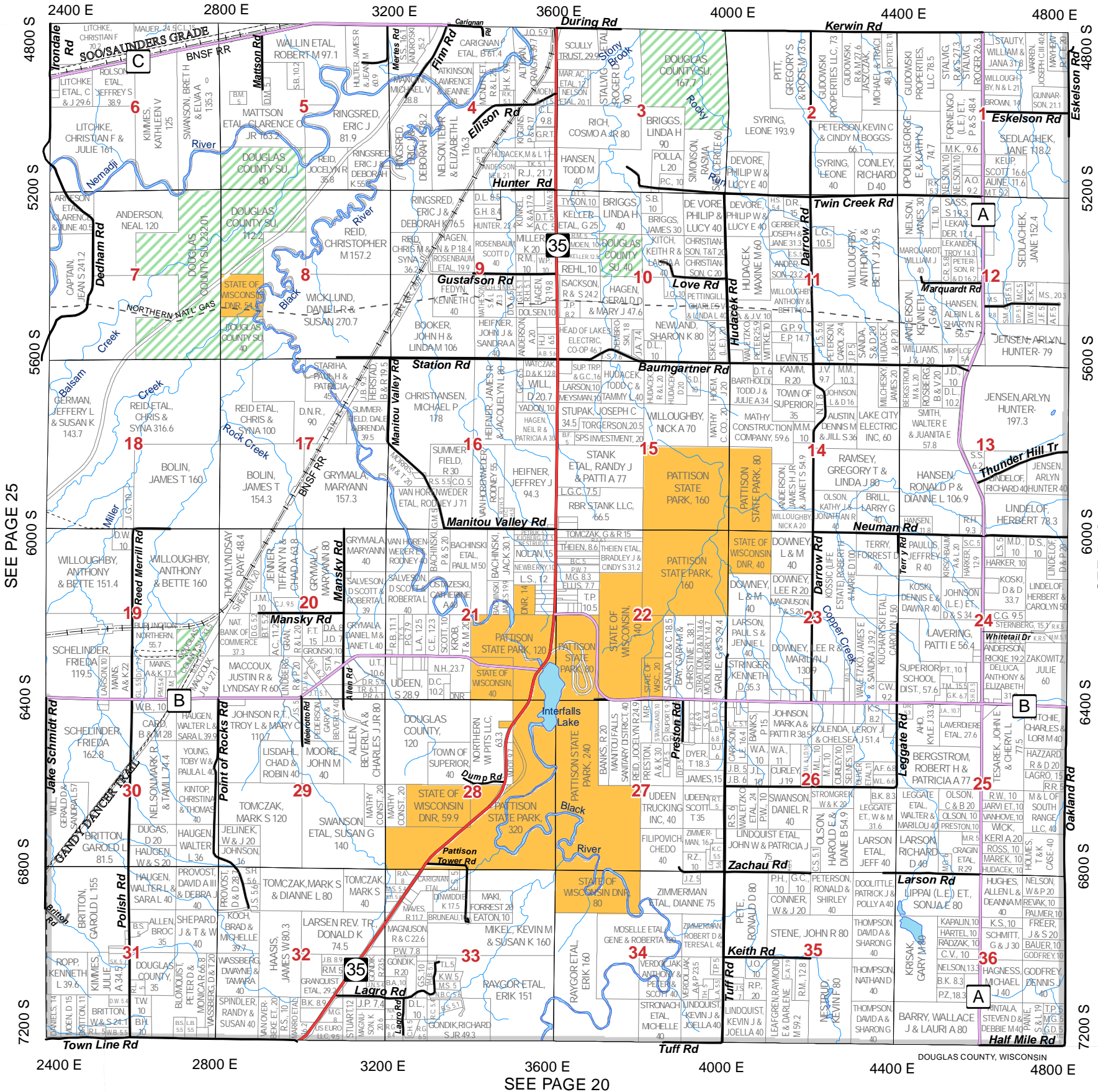

SEE PAGE 25

SEE PAGE 27

SEE PAGE 20

				37	38
31	32	33	34	35	36
25	26	27	28	29	30
19	20	21	22	23	24
13	14	15	16	17	18
7	8	9	10	11	12
1	2	3	4	5	6

Legend

- US Highway
- State Highway
- County Road
- City Streets
- Town Roads
- Unpaved Roads
- Village Roads
- Private Roads
- Forest Roads
- Pipelines
- Railroads
- Major Trails
- Lakes/Rivers
- Municipalities
- State Land
- Douglas County FL
- Douglas County SU
- Douglas County Wildlife

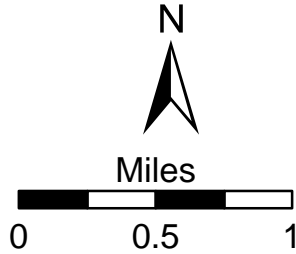

SEE PAGE 32

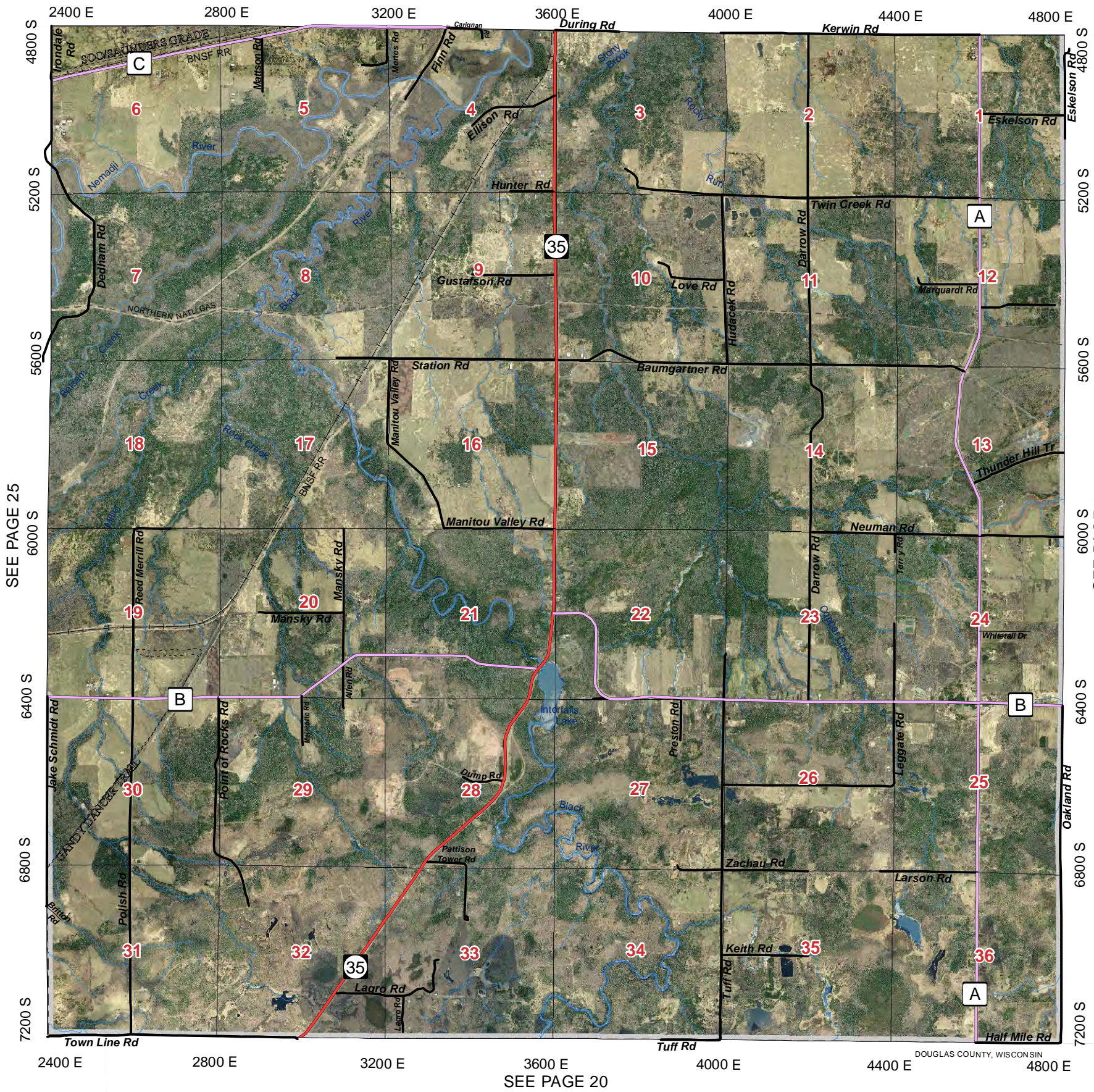

SEE PAGE 25

SEE PAGE 27

SEE PAGE 20

						37	38
31	32	33	34	35	36		
25	26	27	28	29	30		
19	20	21	22	23	24		
13	14	15	16	17	18		
7	8	9	10	11	12		
1	2	3	4	5	6		

Legend

- US Highway
- State Highway
- County Road
- City Streets
- Forest Roads
- Town Roads
- Unpaved Roads
- Village Roads
- Private Roads
- Forest Roads
- Pipelines
- Railroads
- Major Trails
- Lakes/Rivers
- Municipalities



April 2009
Aerial Photo

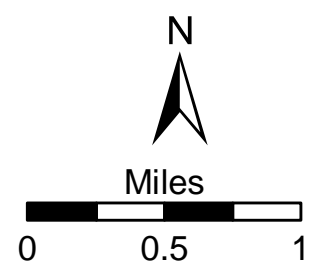

SEE PAGE 33

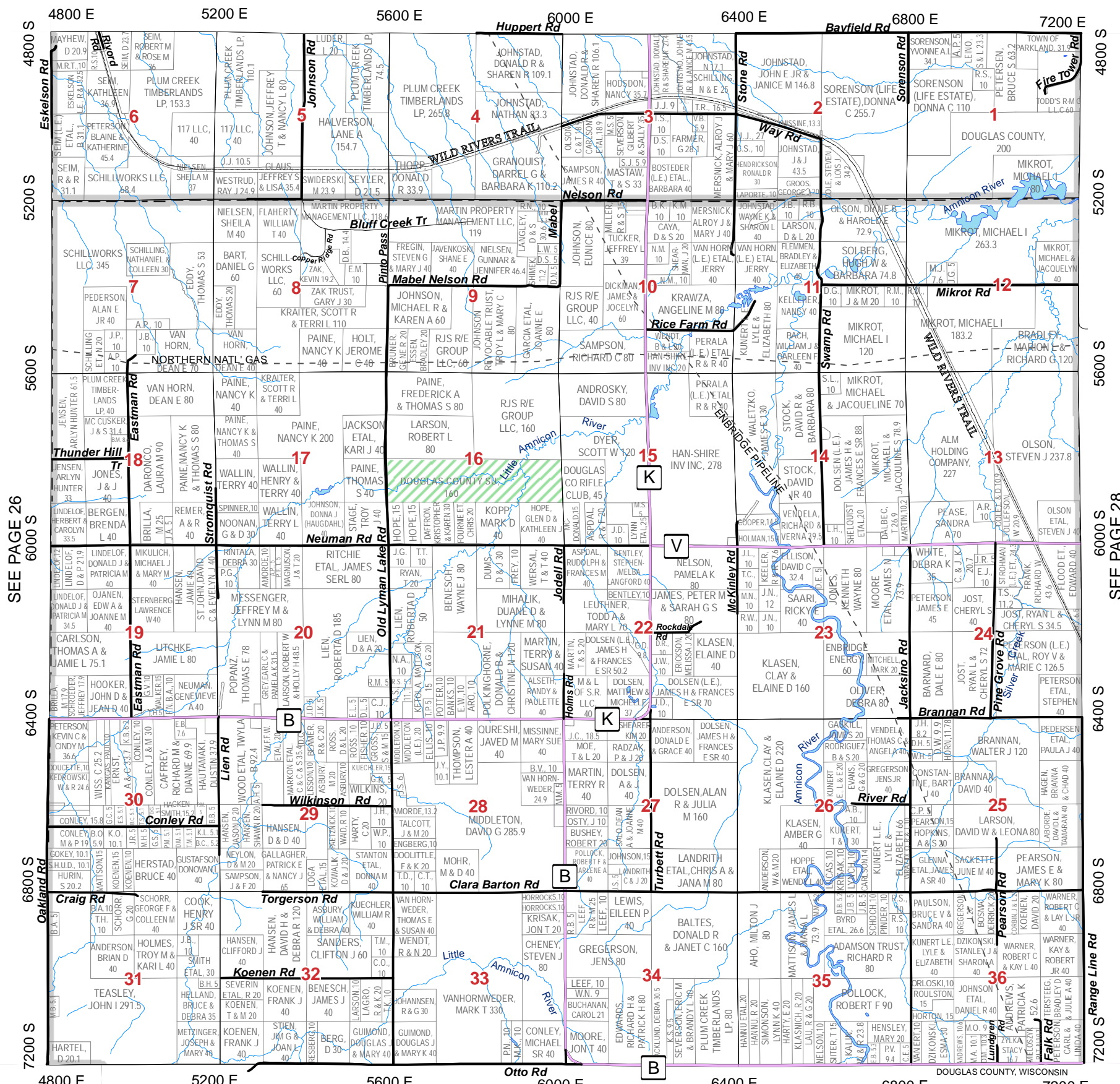

				37	38
31	32	33	34	35	36
25	26	27	28	29	30
19	20	21	22	23	24
13	14	15	16	17	18
7	8	9	10	11	12
1	2	3	4	5	6

SEE PAGE 21

Legend

- US Highway
- State Highway
- County Road
- City Streets
- Forest Roads
- Town Roads
- Unpaved Roads
- Village Roads
- Private Roads
- Pipelines
- Railroads
- Major Trails
- Lakes/Rivers
- Municipalities
- State Land
- Douglas County FL
- Douglas County SU
- Douglas County Wildlife

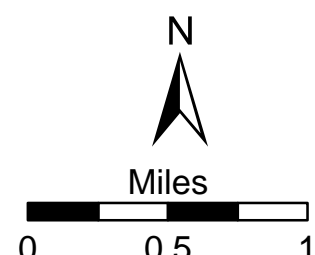

SEE PAGE 33

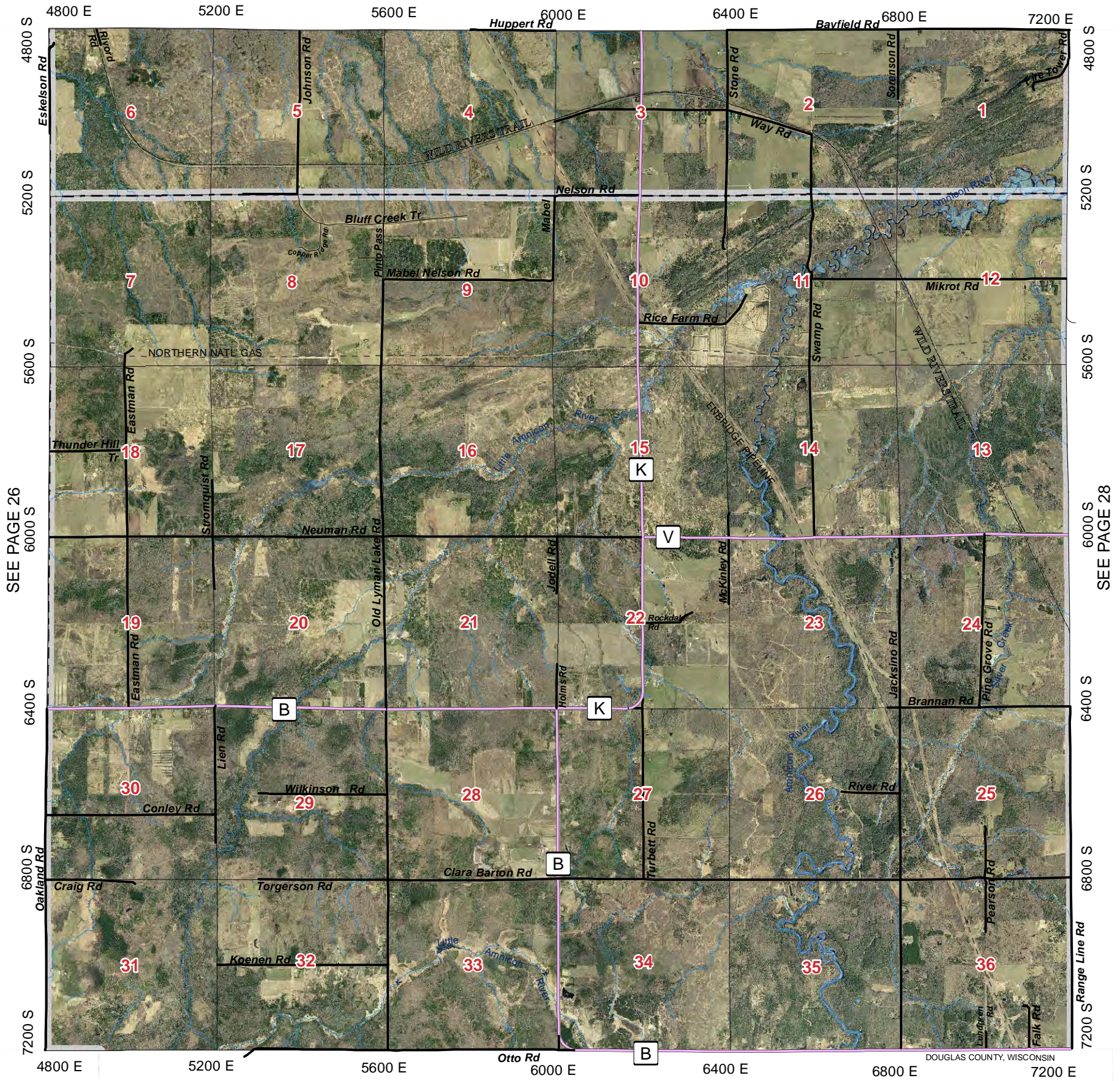

SEE PAGE 26

SEE PAGE 28

SEE PAGE 21

			37	38	
31	32	33	34	35	36
25	26	27	28	29	30
19	20	21	22	23	24
13	14	15	16	17	18
7	8	9	10	11	12
1	2	3	4	5	6

Legend

- US Highway
- State Highway
- County Road
- City Streets
- Forest Roads
- Town Roads
- Unpaved Roads
- Village Roads
- Private Roads
- Pipelines
- Railroads
- Major Trails
- Lakes/Rivers
- Municipalities



April 2009
Aerial Photo

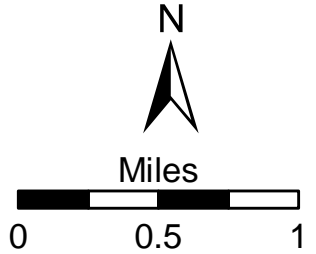

SEE PAGE 34

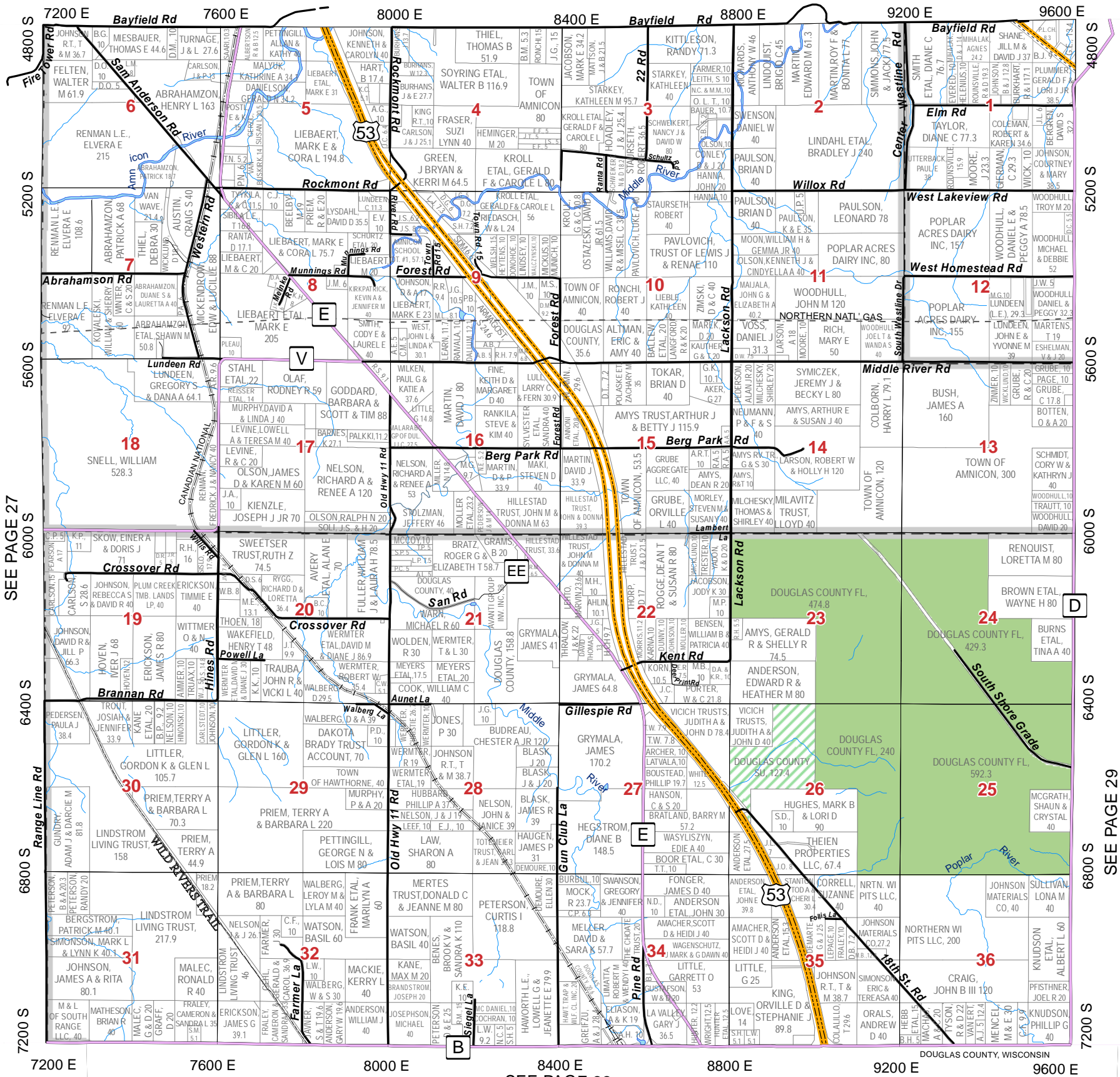

SEE PAGE 27

SEE PAGE 29

SEE PAGE 22

31	32	33	34	35	36
25	26	27	28	29	30
19	20	21	22	23	24
13	14	15	16	17	18
7	8	9	10	11	12
1	2	3	4	5	6

Legend

- US Highway
- State Highway
- County Road
- City Streets
- Town Roads
- Unpaved Roads
- Village Roads
- Private Roads
- Forest Roads
- Pipelines
- Railroads
- Major Trails
- Lakes/Rivers
- Municipalities
- State Land
- Douglas County FL
- Douglas County SU
- Douglas County Wildlife

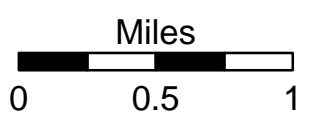

SEE PAGE 34

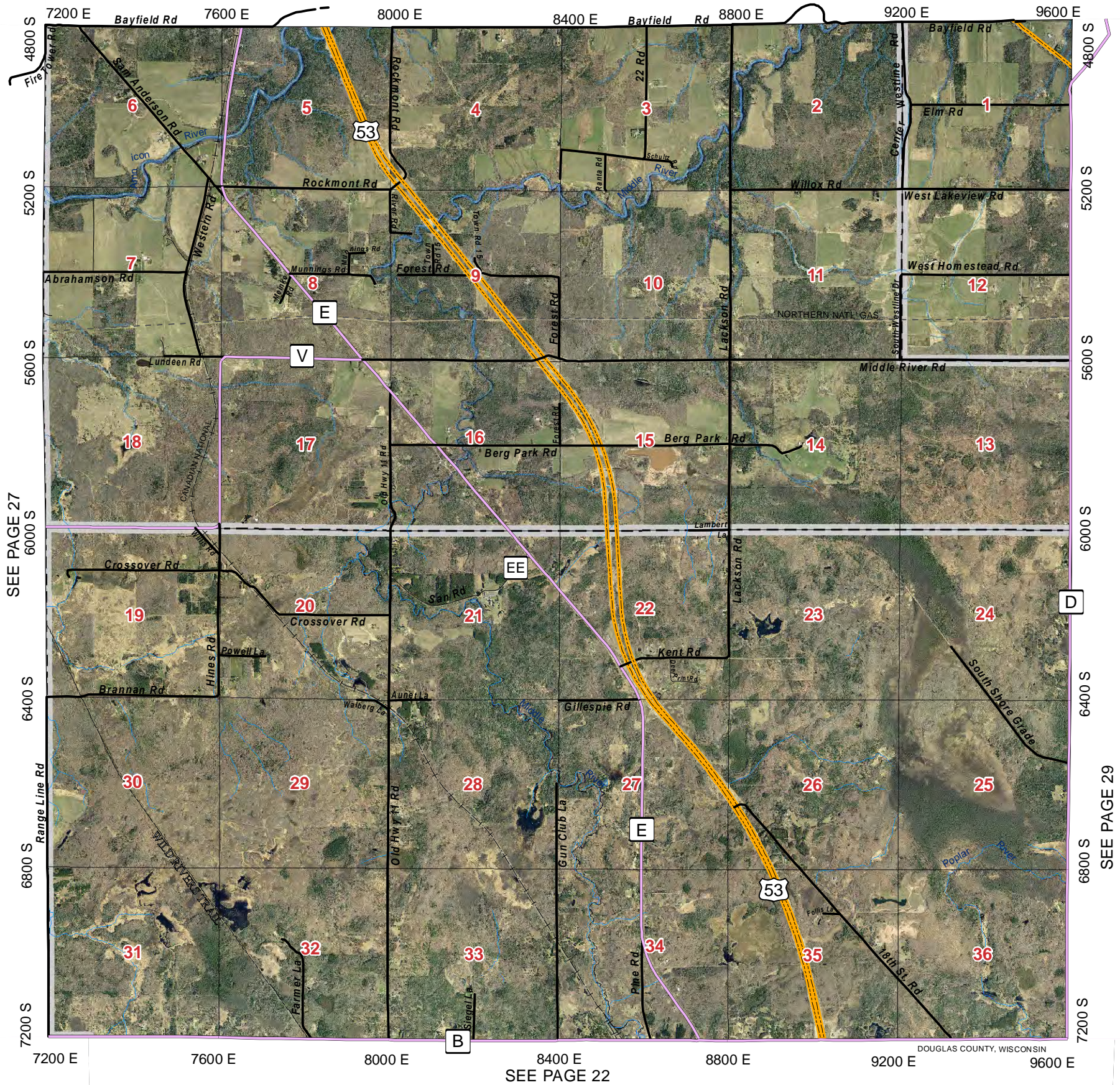

SEE PAGE 27

SEE PAGE 29

SEE PAGE 22

			37	38	
31	32	33	34	35	36
25	26	27	28	29	30
19	20	21	22	23	24
13	14	15	16	17	18
7	8	9	10	11	12
1	2	3	4	5	6

Legend

- US Highway
- State Highway
- County Road
- City Streets
- Forest Roads
- Town Roads
- Unpaved Roads
- Village Roads
- Private Roads
- Pipelines
- Railroads
- Major Trails
- Lakes/Rivers
- Municipalities



April 2009
Aerial Photo

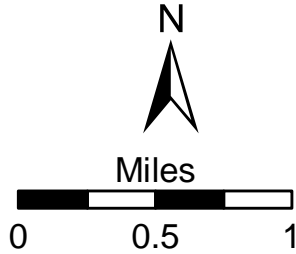

SEE PAGE 35

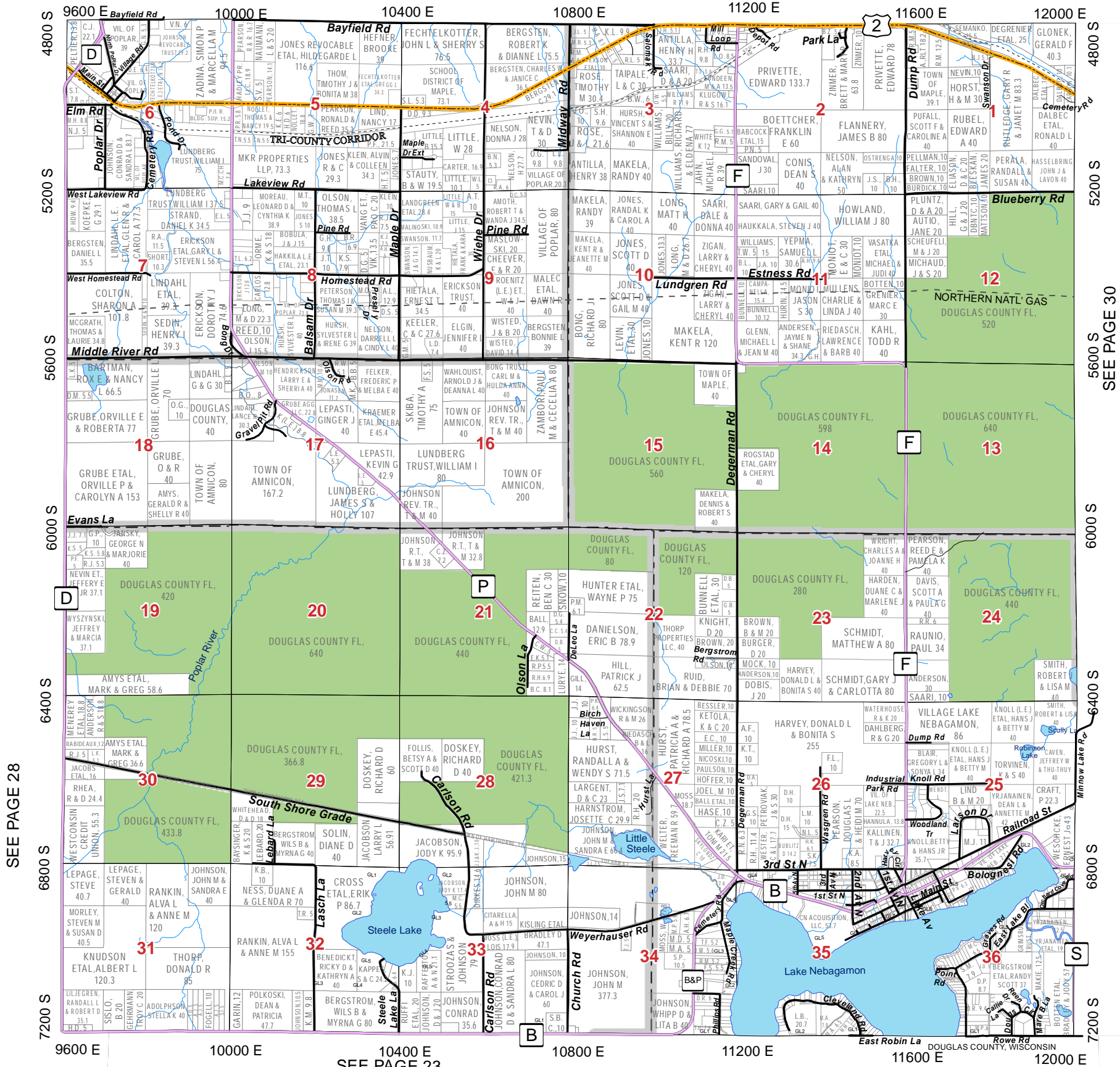

SEE PAGE 28

SEE PAGE 23

SEE PAGE 30

31	32	33	34	35	36
25	26	27	28	29	30
19	20	21	22	23	24
13	14	15	16	17	18
7	8	9	10	11	12
1	2	3	4	5	6

Legend

US Highway	Town Roads	Pipelines	State Land
State Highway	Unpaved Roads	Railroads	Douglas County FL
County Road	Village Roads	Major Trails	Douglas County SU
City Streets	Private Roads	Lakes/Rivers	Douglas County Wildlife
Forest Roads	Municipalities		

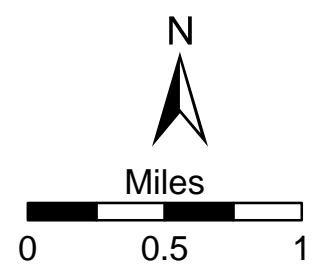

SEE PAGE 35

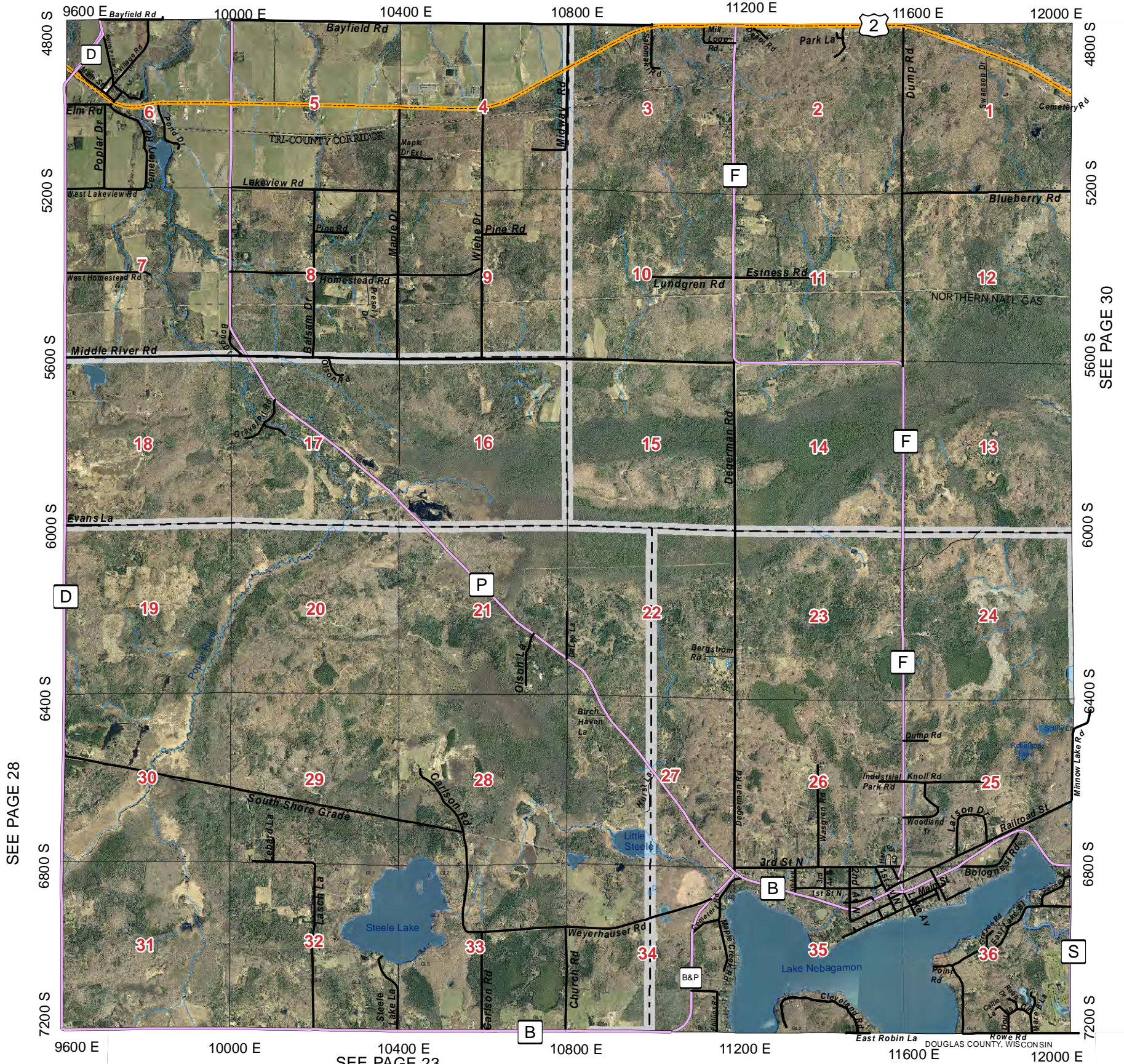

SEE PAGE 28

SEE PAGE 23

SEE PAGE 30

				37	38
31	32	33	34	35	36
25	26	27	28	29	30
19	20	21	22	23	24
13	14	15	16	17	18
7	8	9	10	11	12
1	2	3	4	5	6

Legend

- US Highway
- State Highway
- County Road
- City Streets
- Forest Roads
- Town Roads
- Unpaved Roads
- Village Roads
- Private Roads
- Pipelines
- Railroads
- Major Trails
- Lakes/Rivers
- Municipalities



April 2009
Aerial Photo

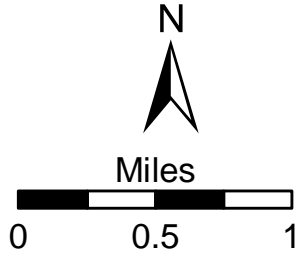

SEE PAGE 36

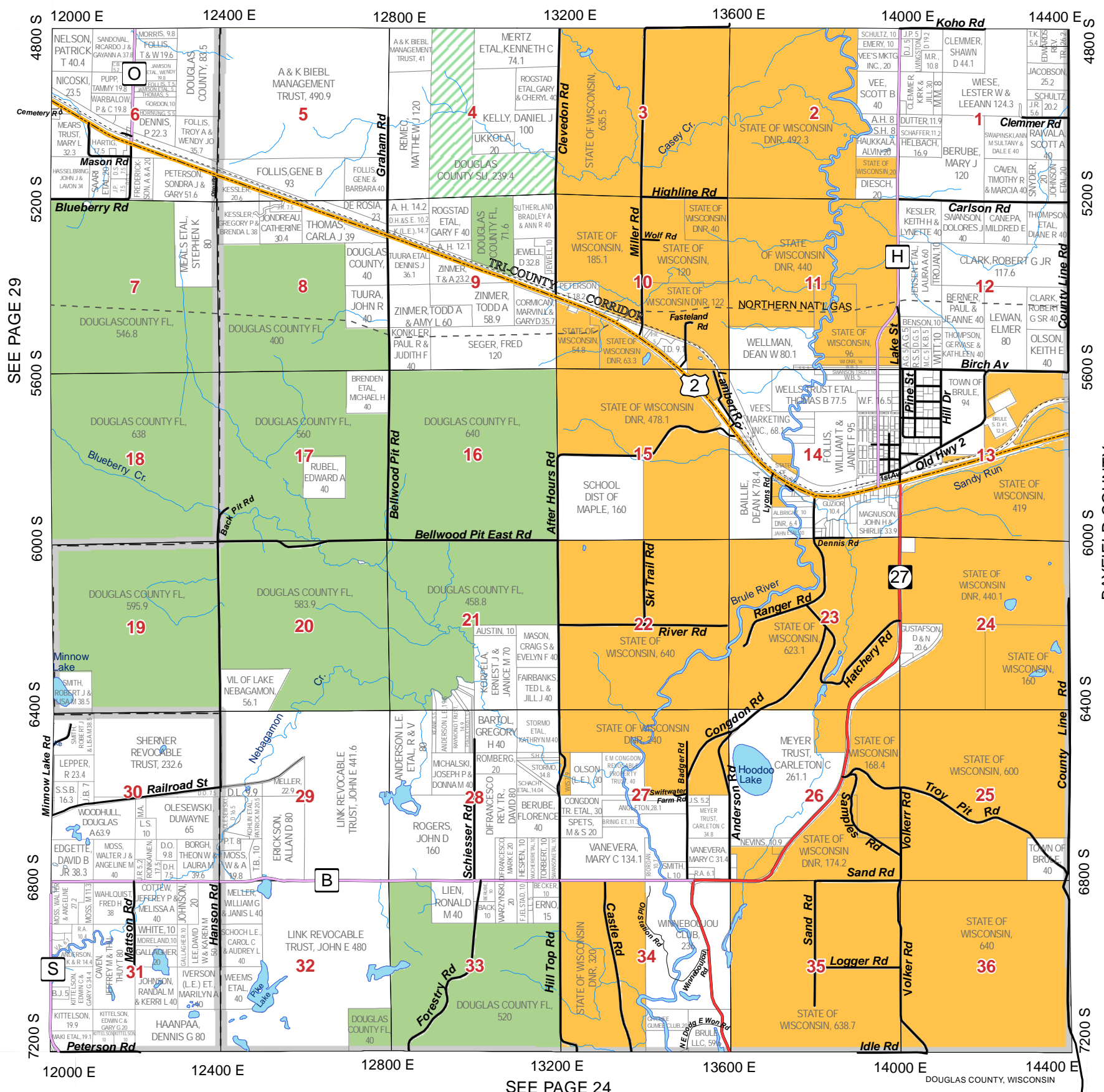

SEE PAGE 29

BAYFIELD COUNTY

SEE PAGE 24

31	32	33	34	35	36	37	38
25	26	27	28	29	30		
19	20	21	22	23	24		
13	14	15	16	17	18		
7	8	9	10	11	12		
1	2	3	4	5	6		

Legend

- US Highway
- State Highway
- County Road
- City Streets
- Forest Roads
- Town Roads
- Unpaved Roads
- Village Roads
- Private Roads
- Pipelines
- Railroads
- Major Trails
- Lakes/Rivers
- Municipalities
- State Land
- Douglas County FL
- Douglas County SU
- Douglas County Wildlife

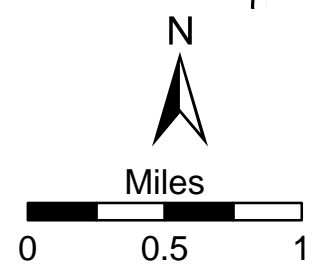

SEE PAGE 36

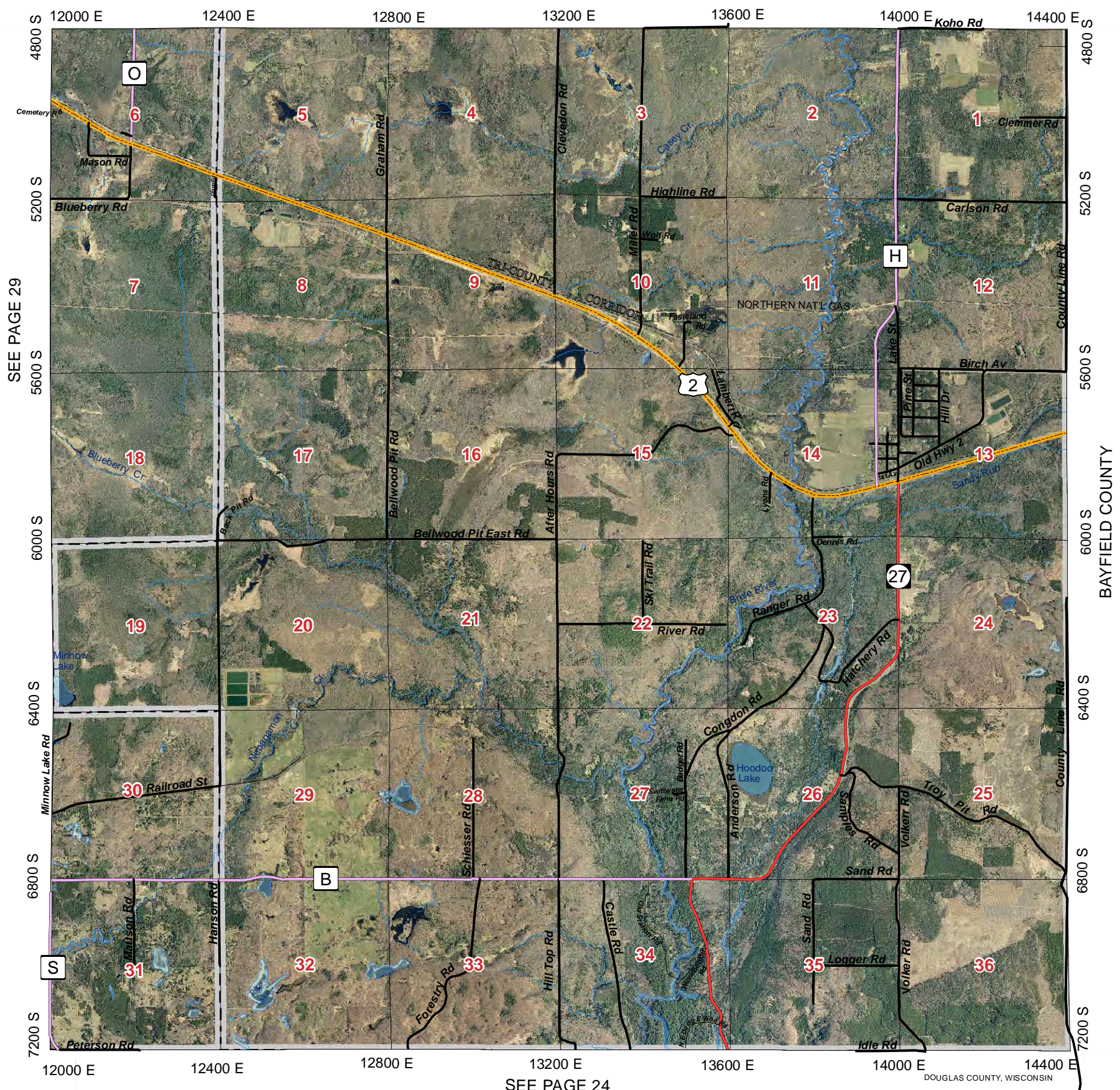

SEE PAGE 29

SEE PAGE 24

				37	38
31	32	33	34	35	36
25	26	27	28	29	30
19	20	21	22	23	24
13	14	15	16	17	18
7	8	9	10	11	12
1	2	3	4	5	6

Legend

- US Highway
- State Highway
- County Road
- City Streets
- Forest Roads
- Town Roads
- Unpaved Roads
- Village Roads
- Private Roads
- Forest Roads
- Pipelines
- Railroads
- Major Trails
- Lakes/Rivers
- Municipalities



April 2009
Aerial Photo

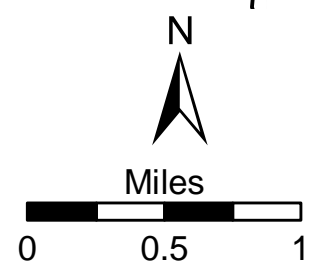

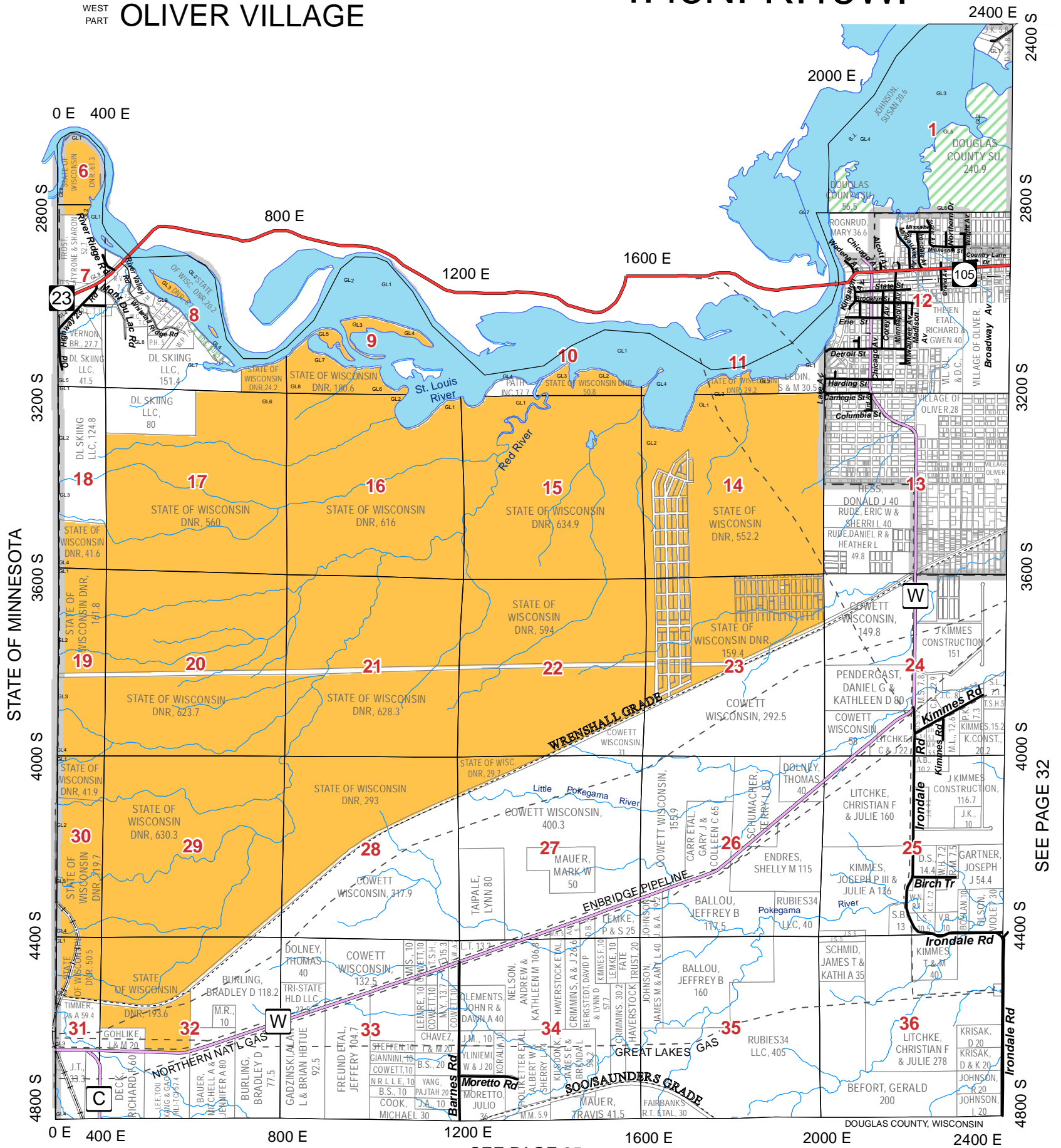

						37	38
31	32	33	34	35	36		
25	26	27	28	29	30		
19	20	21	22	23	24		
13	14	15	16	17	18		
7	8	9	10	11	12		
1	2	3	4	5	6		

SEE PAGE 25

Legend

US Highway	Town Roads	Pipelines	State Land
State Highway	Unpaved Roads	Railroads	Douglas County FL
County Road	Village Roads	Major Trails	Douglas County SU
City Streets	Private Roads	Lakes/Rivers	Douglas County Wildlife
Forest Roads	Municipalities		

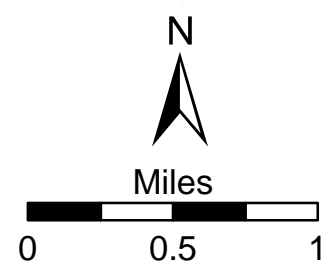

SEE PAGE 32

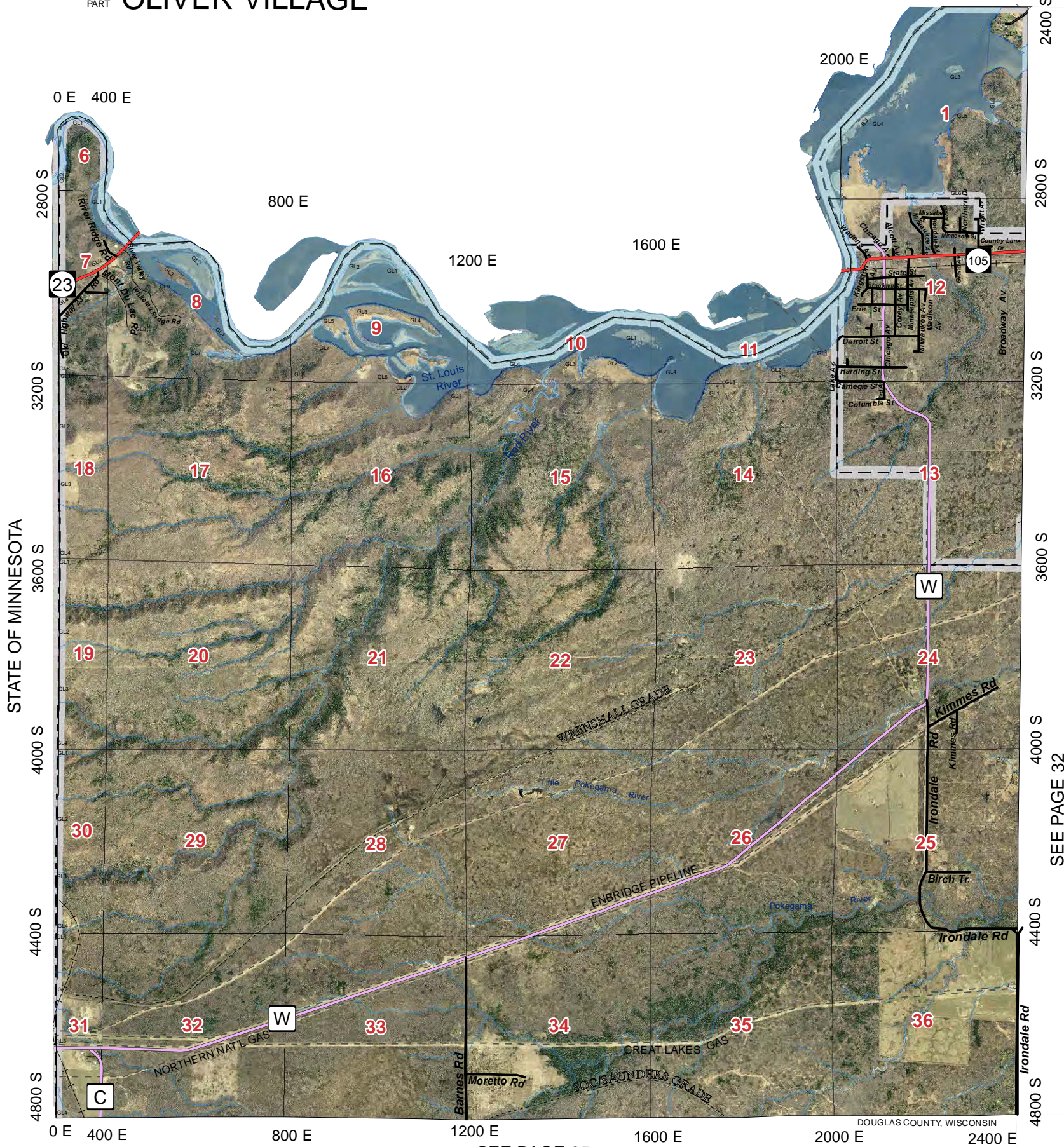

SEE PAGE 25

SEE PAGE 32

					37	38
31	32	33	34	35	36	
25	26	27	28	29	30	
19	20	21	22	23	24	
13	14	15	16	17	18	
7	8	9	10	11	12	
1	2	3	4	5	6	

Legend

US Highway	Town Roads	Pipelines
State Highway	Unpaved Roads	Railroads
County Road	Village Roads	Major Trails
City Streets	Private Roads	Lakes/Rivers
Forest Roads	Municipalities	

 April 2009
 Aerial Photo

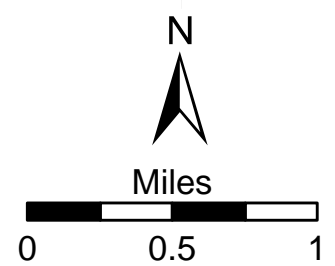

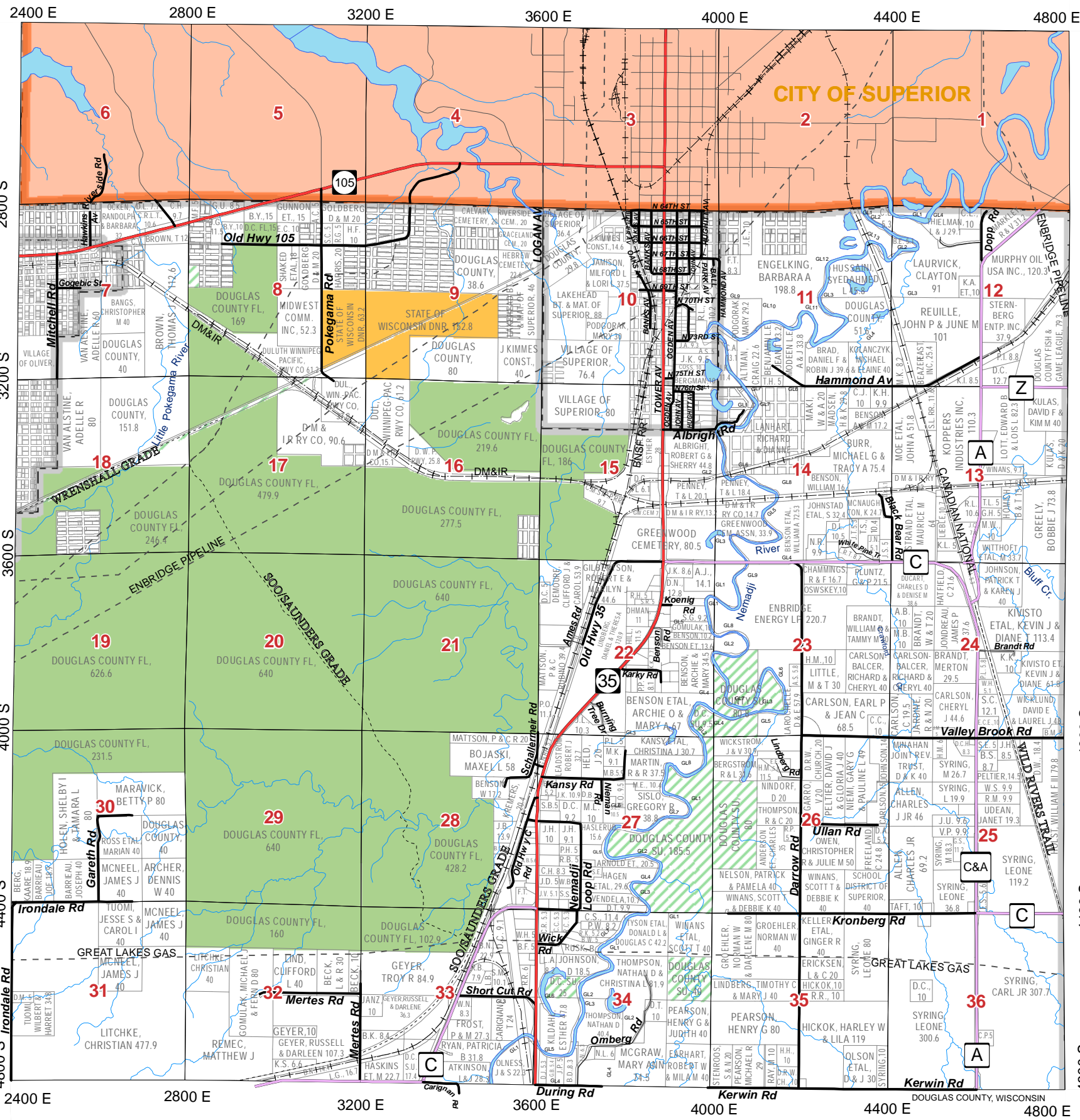

SEE PAGE 31

SEE PAGE 26

SEE PAGE 33

31	32	33	34	35	36
25	26	27	28	29	30
19	20	21	22	23	24
13	14	15	16	17	18
7	8	9	10	11	12
1	2	3	4	5	6

Legend

- US Highway (thick red line)
- State Highway (red line)
- County Road (purple line)
- City Streets (thin grey line)
- Town Roads (black line)
- Unpaved Roads (dashed black line)
- Village Roads (dotted black line)
- Private Roads (thin grey line)
- Forest Roads (dashed black line)
- Pipelines (dashed black line)
- Railroads (black line with cross-ticks)
- Major Trails (dotted black line)
- Lakes/Rivers (blue wavy line)
- Municipalities (black outline)
- State Land (orange fill)
- Douglas County FL (green fill)
- Douglas County SU (green diagonal lines)
- Douglas County Wildlife (green stippled fill)

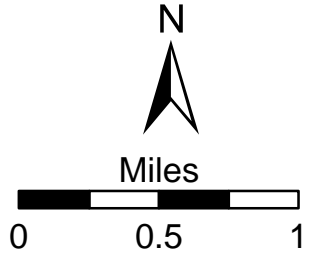

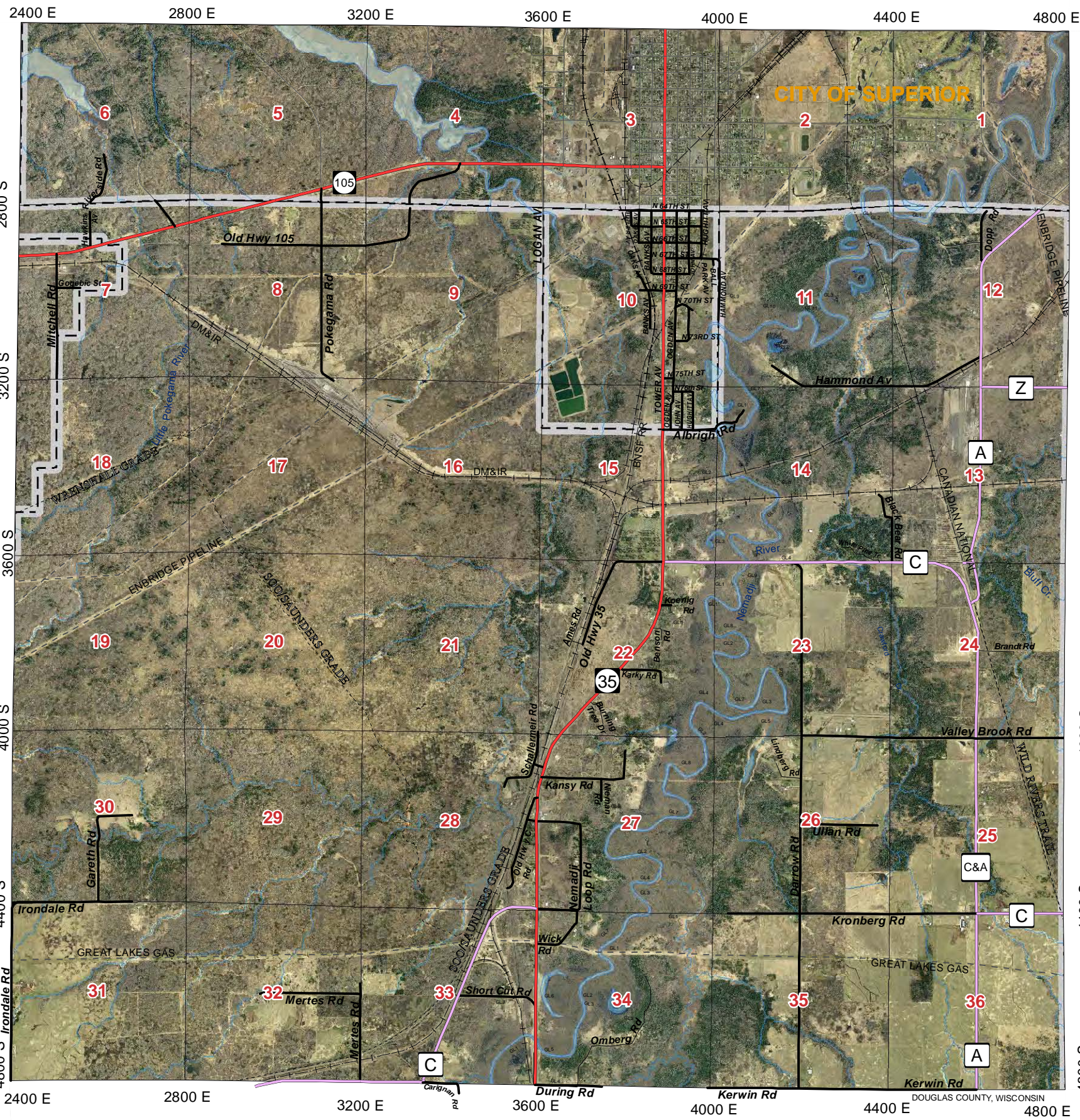

SEE PAGE 31

SEE PAGE 33

SEE PAGE 26

				37	38
31	32	33	34	35	36
25	26	27	28	29	30
19	20	21	22	23	24
13	14	15	16	17	18
7	8	9	10	11	12
1	2	3	4	5	6

Legend

- US Highway
- State Highway
- County Road
- City Streets
- Forest Roads
- Town Roads
- Unpaved Roads
- Village Roads
- Private Roads
- Pipelines
- Railroads
- Major Trails
- Lakes/Rivers
- Municipalities



April 2009
Aerial Photo

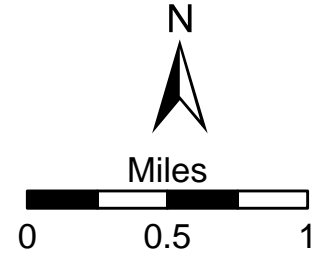

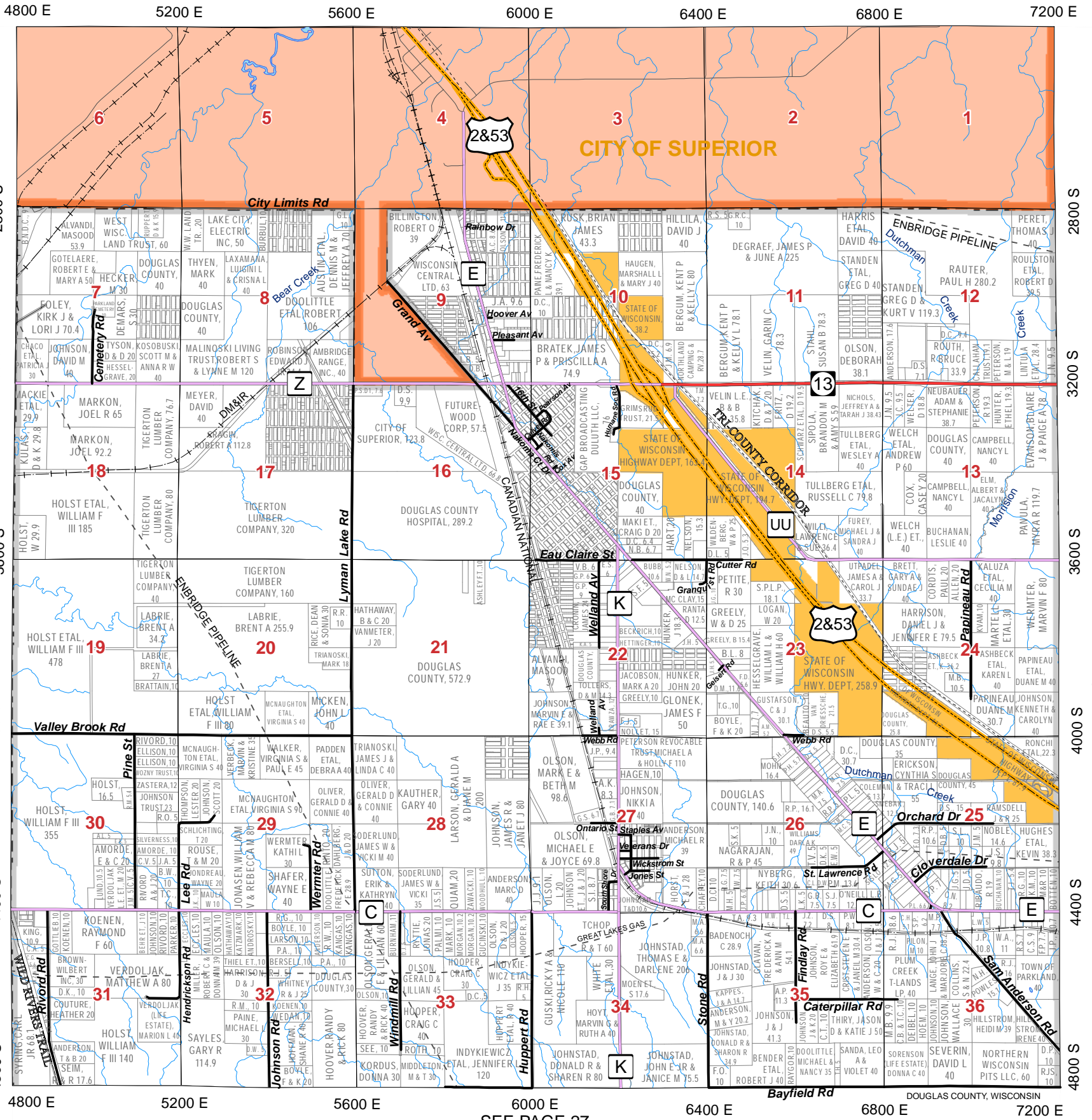

SEE PAGE 32

SEE PAGE 34

SEE PAGE 27

31	32	33	34	35	36
25	26	27	28	29	30
19	20	21	22	23	24
13	14	15	16	17	18
7	8	9	10	11	12
1	2	3	4	5	6

Legend

- US Highway (Yellow dashed line)
- State Highway (Red solid line)
- County Road (Purple solid line)
- City Streets (Black solid line)
- Town Roads (Black solid line)
- Unpaved Roads (Black dashed line)
- Village Roads (Black solid line)
- Private Roads (Black solid line)
- Forest Roads (Black solid line)
- Pipelines (Black dashed line)
- Railroads (Black solid line)
- Major Trails (Black dashed line)
- Lakes/Rivers (Blue wavy line)
- Municipalities (Black outline)
- State Land (Yellow solid area)
- Douglas County FL (Green solid area)
- Douglas County SU (Green hatched area)
- Douglas County Wildlife (Green dotted area)

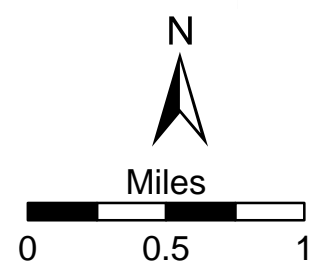

4800 E 5200 E 5600 E 6000 E 6400 E 6800 E 7200 E

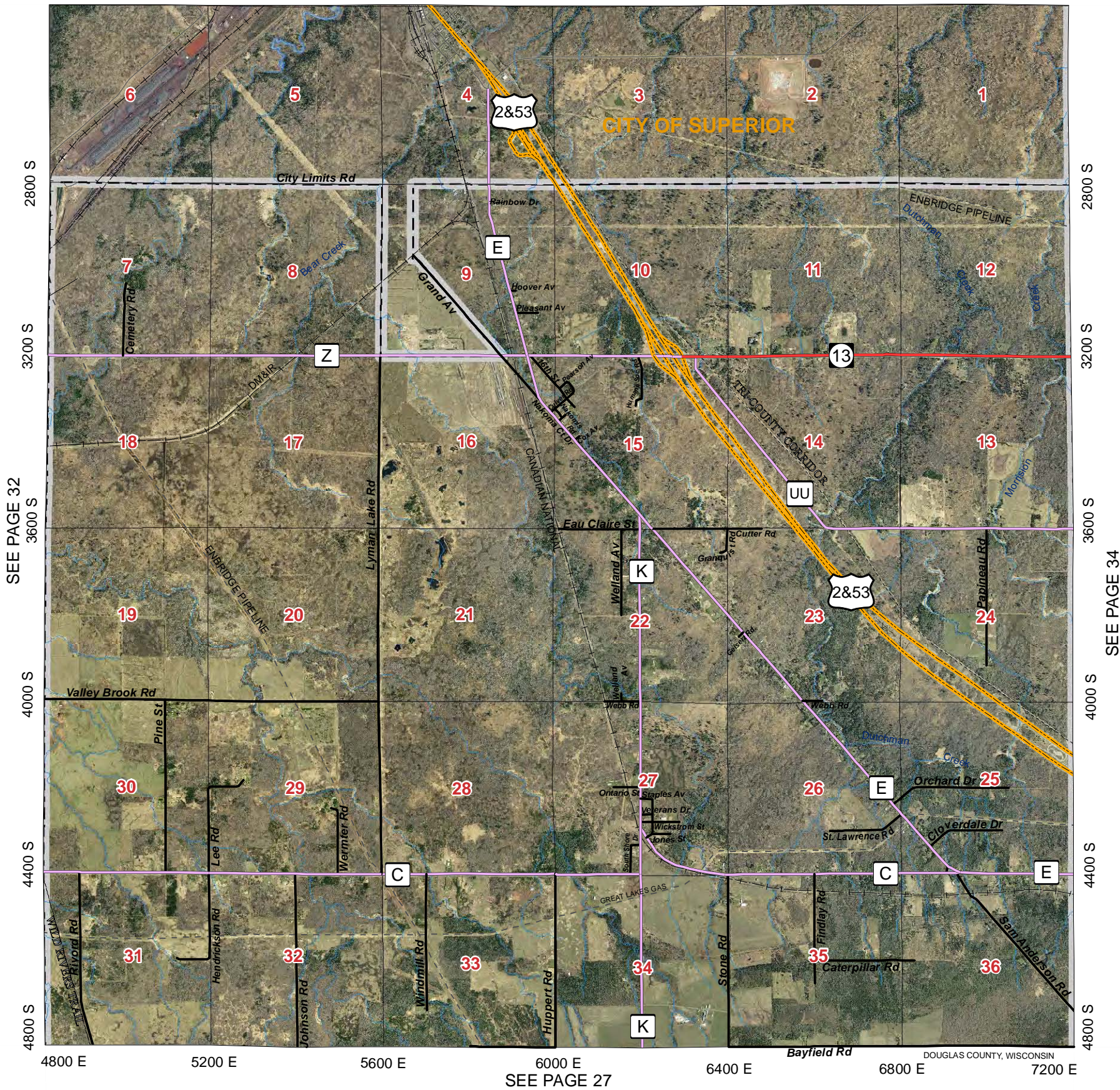

SEE PAGE 32

SEE PAGE 34

SEE PAGE 27

			37	38
31	32	33	34	35
25	26	27	28	29
19	20	21	22	23
13	14	15	16	17
7	8	9	10	11
1	2	3	4	5

Legend

- US Highway
- State Highway
- County Road
- City Streets
- Town Roads
- Unpaved Roads
- Village Roads
- Private Roads
- Forest Roads
- Pipelines
- Railroads
- Major Trails
- Lakes/Rivers
- Municipalities



April 2009
Aerial Photo

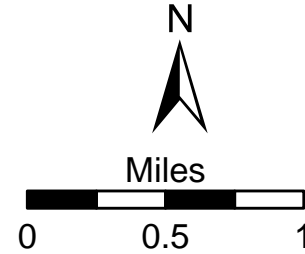

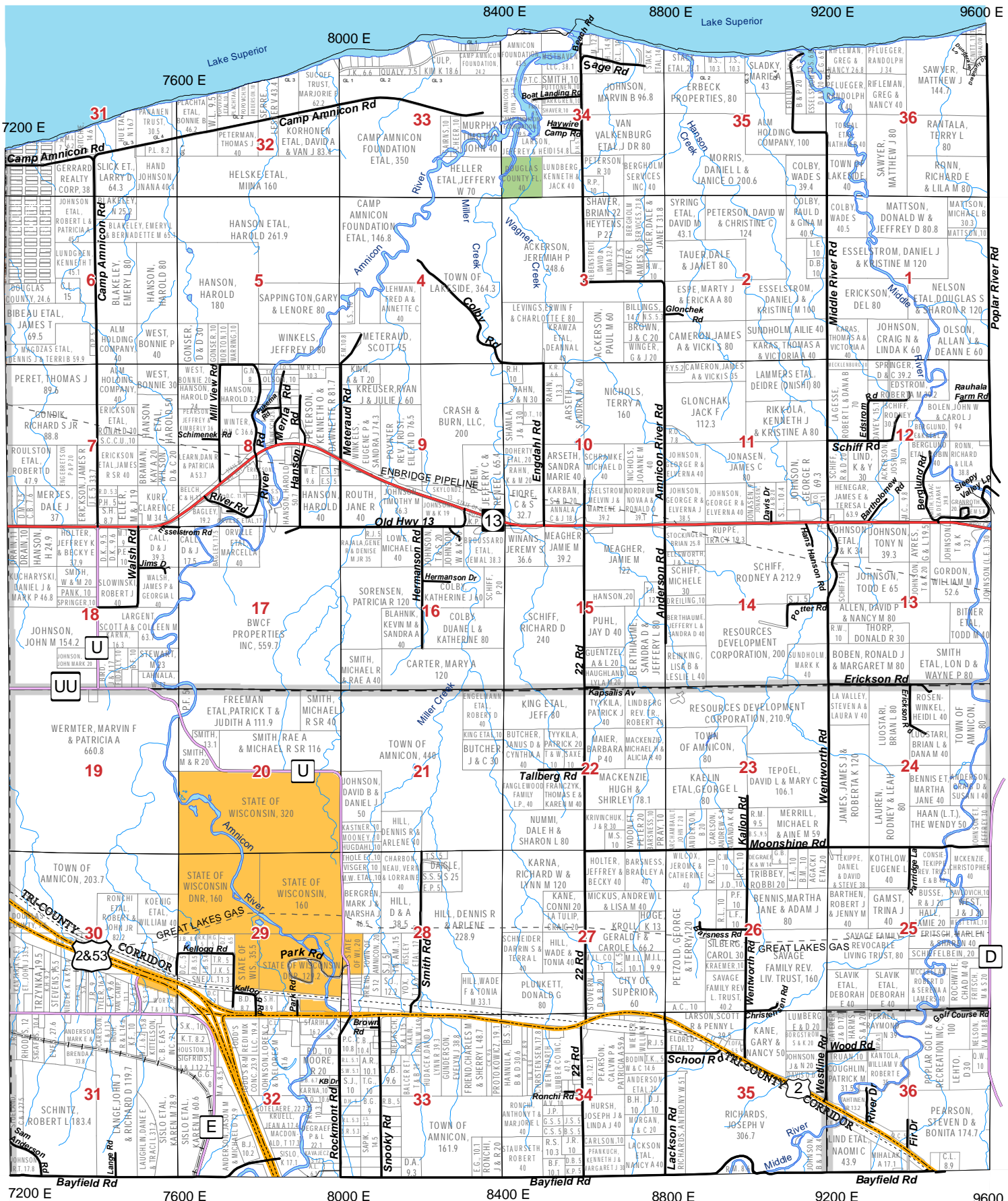

SEE PAGE 37

T.48N. T.49N.

SEE PAGE 35

SEE PAGE 33

SEE PAGE 28

SEE PAGE 36

SEE PAGE 34

SEE PAGE 37

SEE PAGE 35

SEE PAGE 33

SEE PAGE 28

SEE PAGE 36

37	38
31	32
25	26
19	20
13	14
7	8
1	2

Legend

- US Highway
- State Highway
- County Road
- City Streets
- Forest Roads
- Town Roads
- Unpaved Roads
- Village Roads
- Private Roads
- Municipalities
- Pipelines
- Railroads
- Major Trails
- Lakes/Rivers
- Municipalities
- State Land
- Douglas County FL
- Douglas County SU
- Douglas County Wildlife

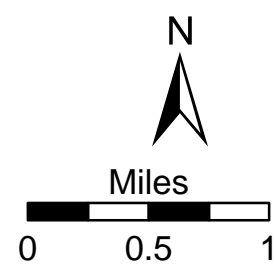

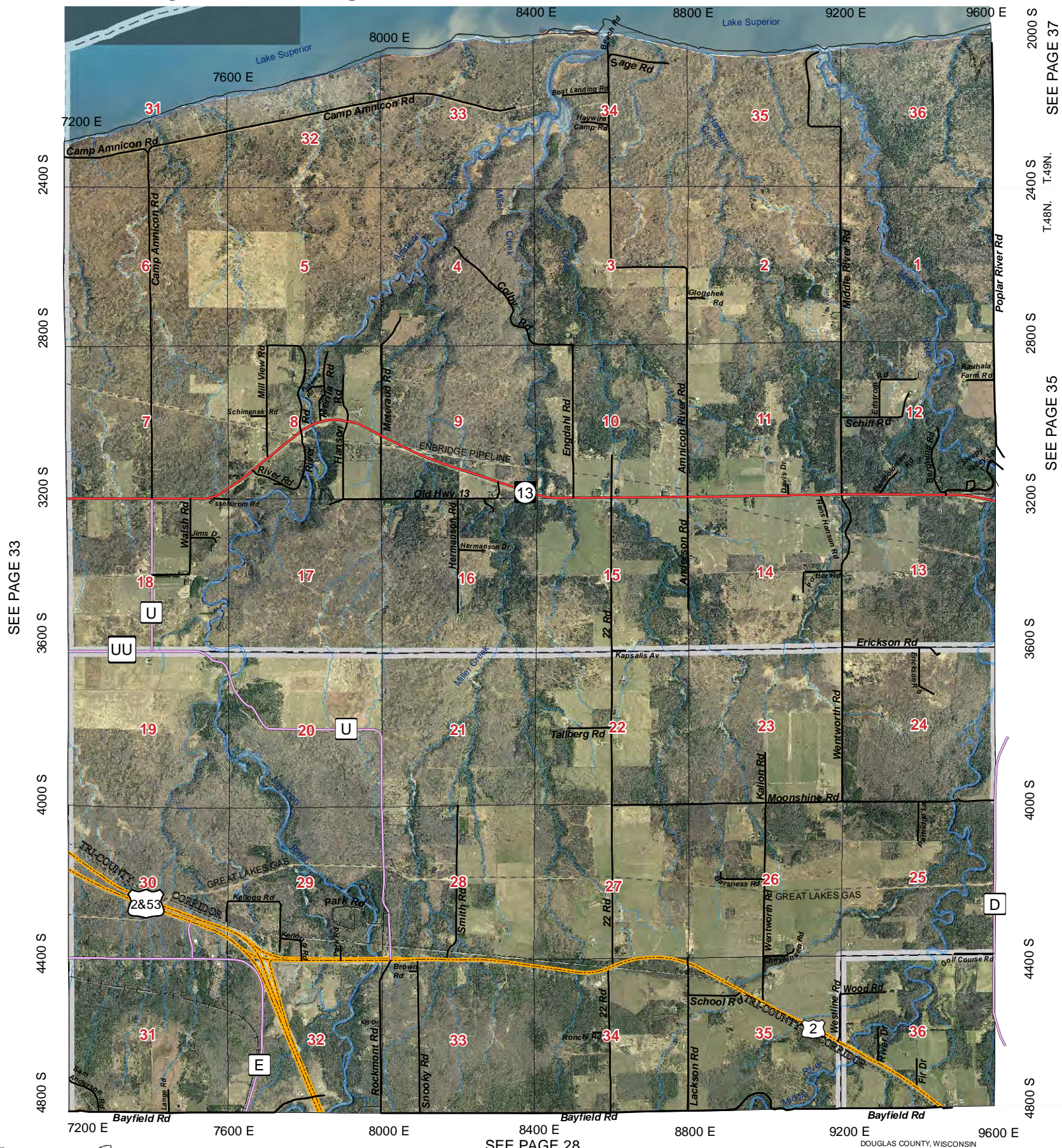

SEE PAGE 33

SEE PAGE 37

T.48N. T.49N.

SEE PAGE 35

SEE PAGE 28

				37	38
31	32	33	34	35	36
25	26	27	28	29	30
19	20	21	22	23	24
13	14	15	16	17	18
7	8	9	10	11	12
1	2	3	4	5	6

Legend					
	US Highway		Town Roads		Pipelines
	State Highway		Unpaved Roads		Railroads
	County Road		Village Roads		Major Trails
	City Streets		Private Roads		Lakes/Rivers
	Forest Roads		Municipalities		



April 2009
Aerial Photo

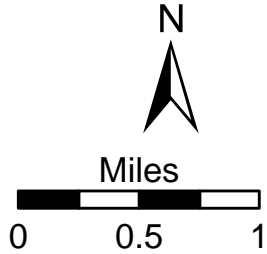

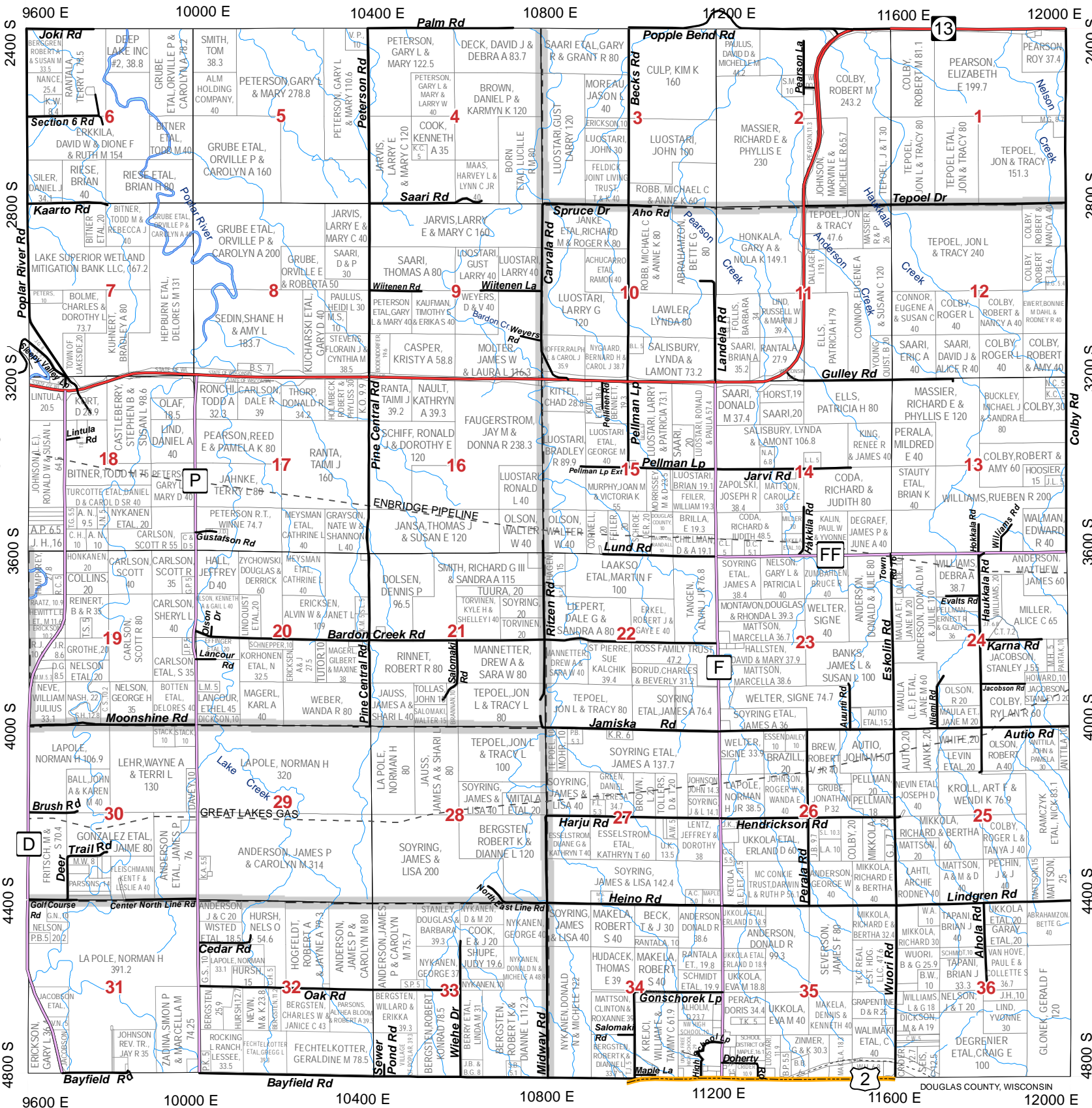

31	32	33	34	35	36
25	26	27	28	29	30
19	20	21	22	23	24
13	14	15	16	17	18
7	8	9	10	11	12
1	2	3	4	5	6

SEE PAGE 29

Legend

- US Highway
- Town Roads
- - - Pipelines
- State Highway
- Unpaved Roads
- Railroads
- County Road
- Village Roads
- - - Major Trails
- City Streets
- Private Roads
- Lakes/Rivers
- Forest Roads
- Municipalities
- State Land
- Douglas County FL
- Douglas County SU
- Douglas County Wildlife

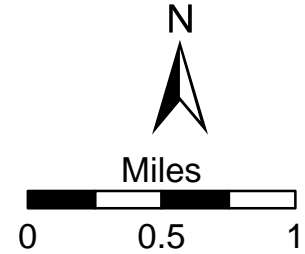

SEE PAGE 34

SEE PAGE 36

SEE PAGE 37



SEE PAGE 34

SEE PAGE 36

SEE PAGE 29

				37	38
31	32	33	34	35	36
25	26	27	28	29	30
19	20	21	22	23	24
13	14	15	16	17	18
7	8	9	10	11	12
1	2	3	4	5	6

Legend

- US Highway
- State Highway
- County Road
- Village Roads
- Private Roads
- Forest Roads
- Town Roads
- Unpaved Roads
- Major Trails
- Lakes/Rivers
- Pipelines
- Railroads
- Major Trails
- Lakes/Rivers
- Municipalities



April 2009
Aerial Photo

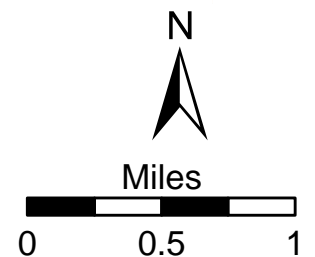

SEE PAGE 38

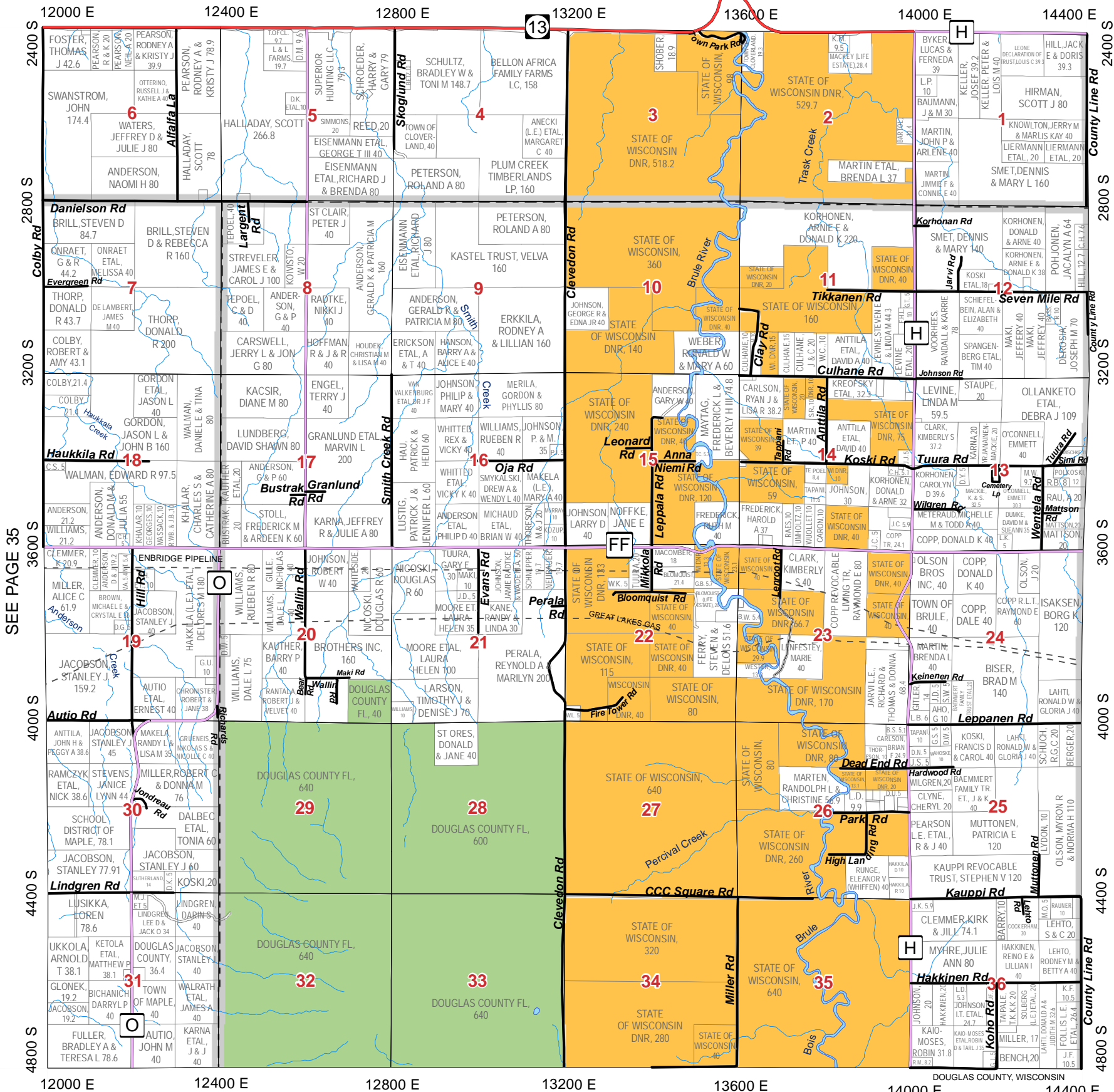

SEE PAGE 35

SEE PAGE 30

31	32	33	34	35	36
25	26	27	28	29	30
19	20	21	22	23	24
13	14	15	16	17	18
7	8	9	10	11	12
1	2	3	4	5	6

Legend

US Highway	Town Roads	Pipelines	State Land
State Highway	Unpaved Roads	Railroads	Douglas County FL
County Road	Village Roads	Major Trails	Douglas County SU
City Streets	Private Roads	Lakes/Rivers	Douglas County Wildlife
Forest Roads	Municipalities		

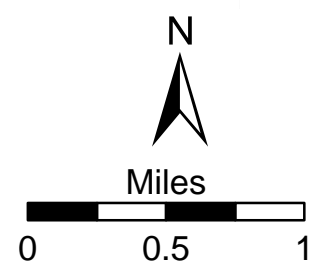

SEE PAGE 38

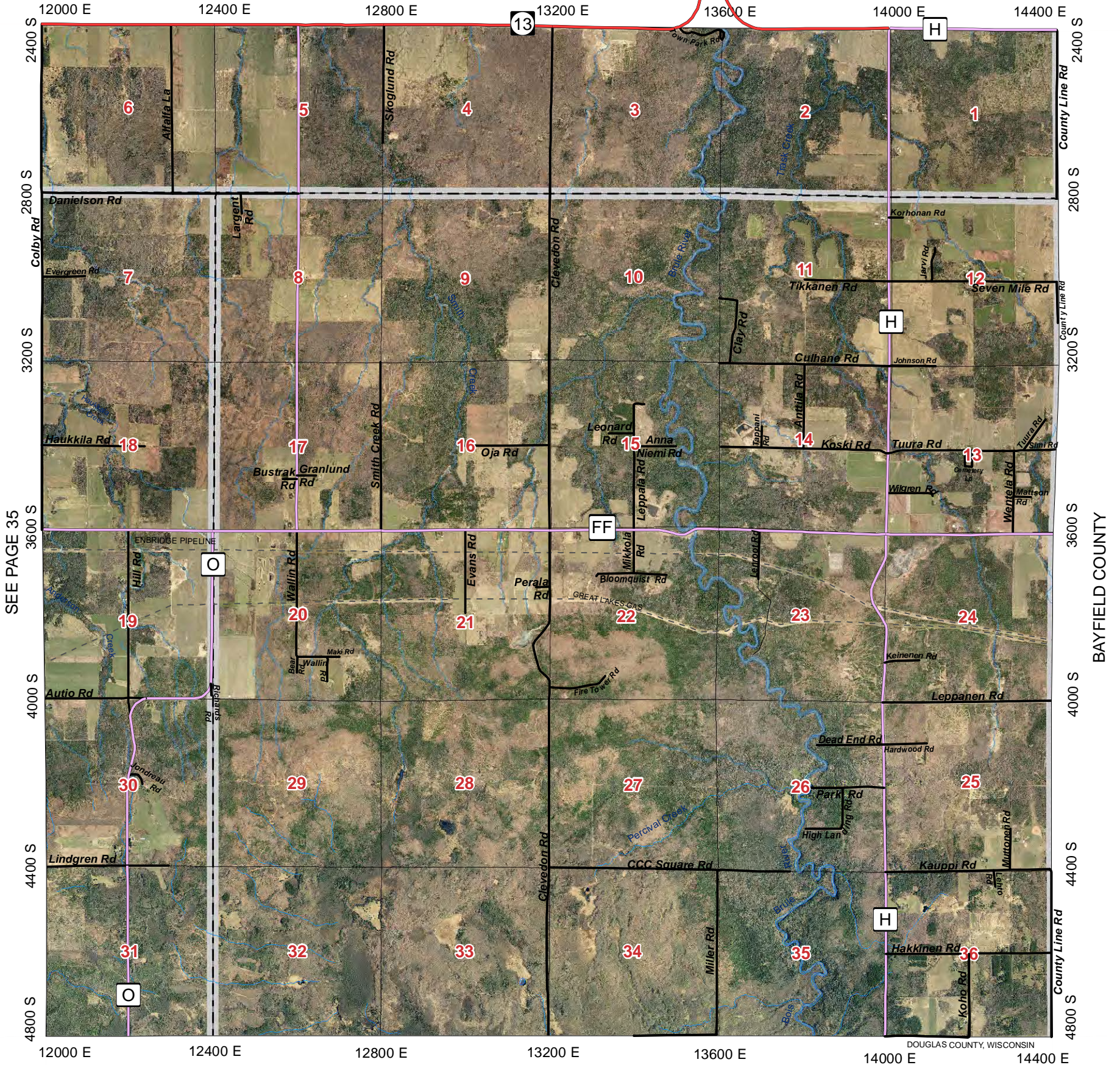

SEE PAGE 35

BAYFIELD COUNTY

SEE PAGE 30

				37	38
31	32	33	34	35	36
25	26	27	28	29	30
19	20	21	22	23	24
13	14	15	16	17	18
7	8	9	10	11	12
1	2	3	4	5	6

Legend

US Highway	Town Roads	Pipelines
State Highway	Unpaved Roads	Railroads
County Road	Village Roads	Major Trails
City Streets	Private Roads	Lakes/Rivers
Forest Roads	Forest Roads	Municipalities



April 2009
Aerial Photo

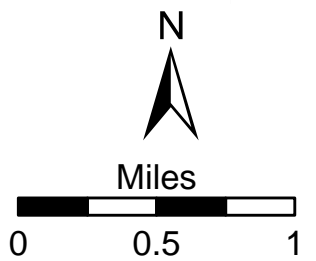

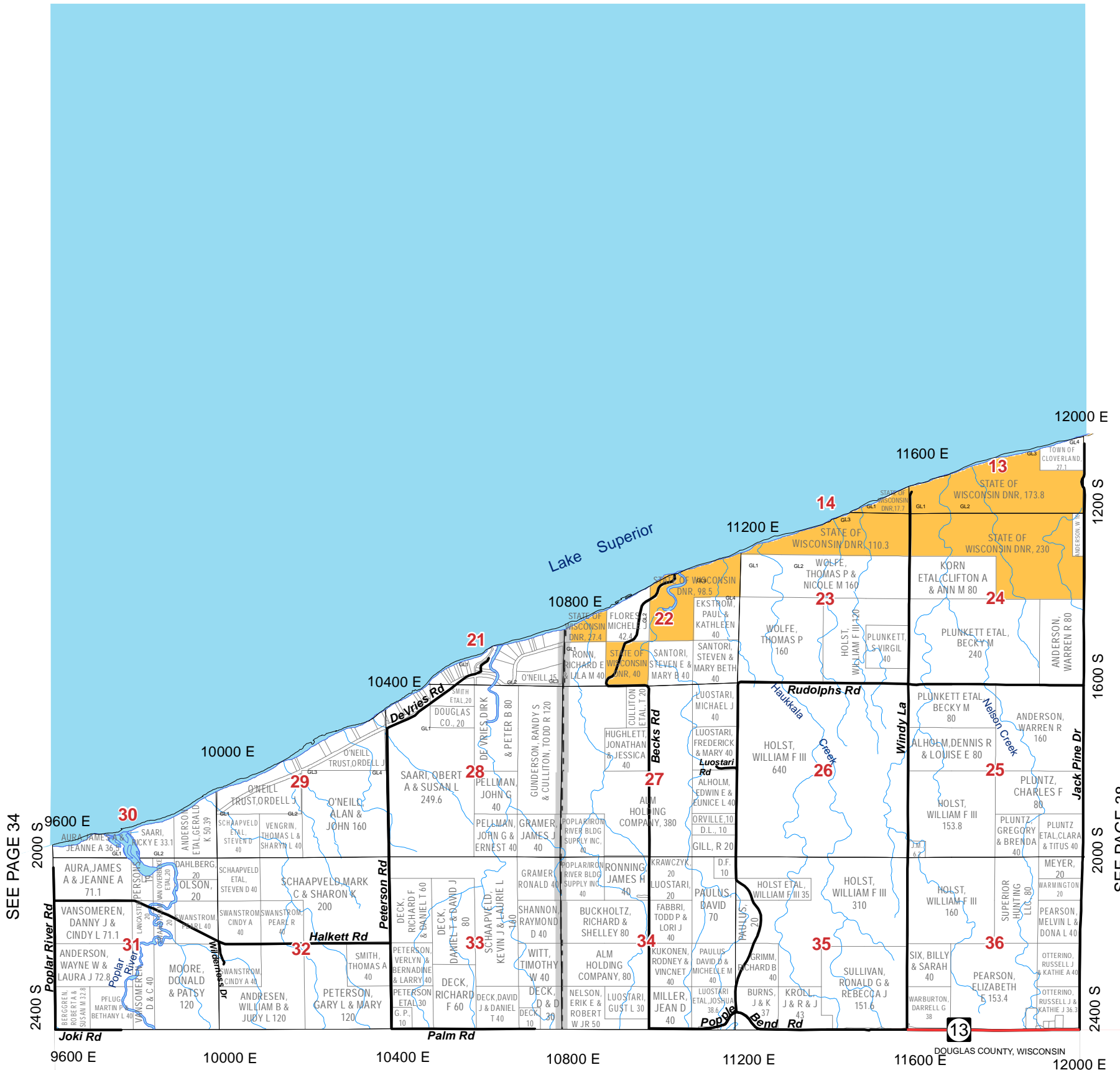

SEE PAGE 34

SEE PAGE 38

SEE PAGE 35

31	32	33	34	35	36
25	26	27	28	29	30
19	20	21	22	23	24
13	14	15	16	17	18
7	8	9	10	11	12
1	2	3	4	5	6

37 38

Legend

US Highway	Town Roads	Pipelines	State Land
State Highway	Unpaved Roads	Railroads	Douglas County FL
County Road	Village Roads	Major Trails	Douglas County SU
City Streets	Private Roads	Lakes/Rivers	Douglas County Wildlife
Forest Roads	Municipalities		

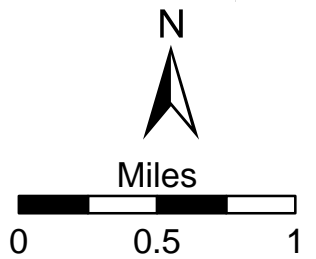

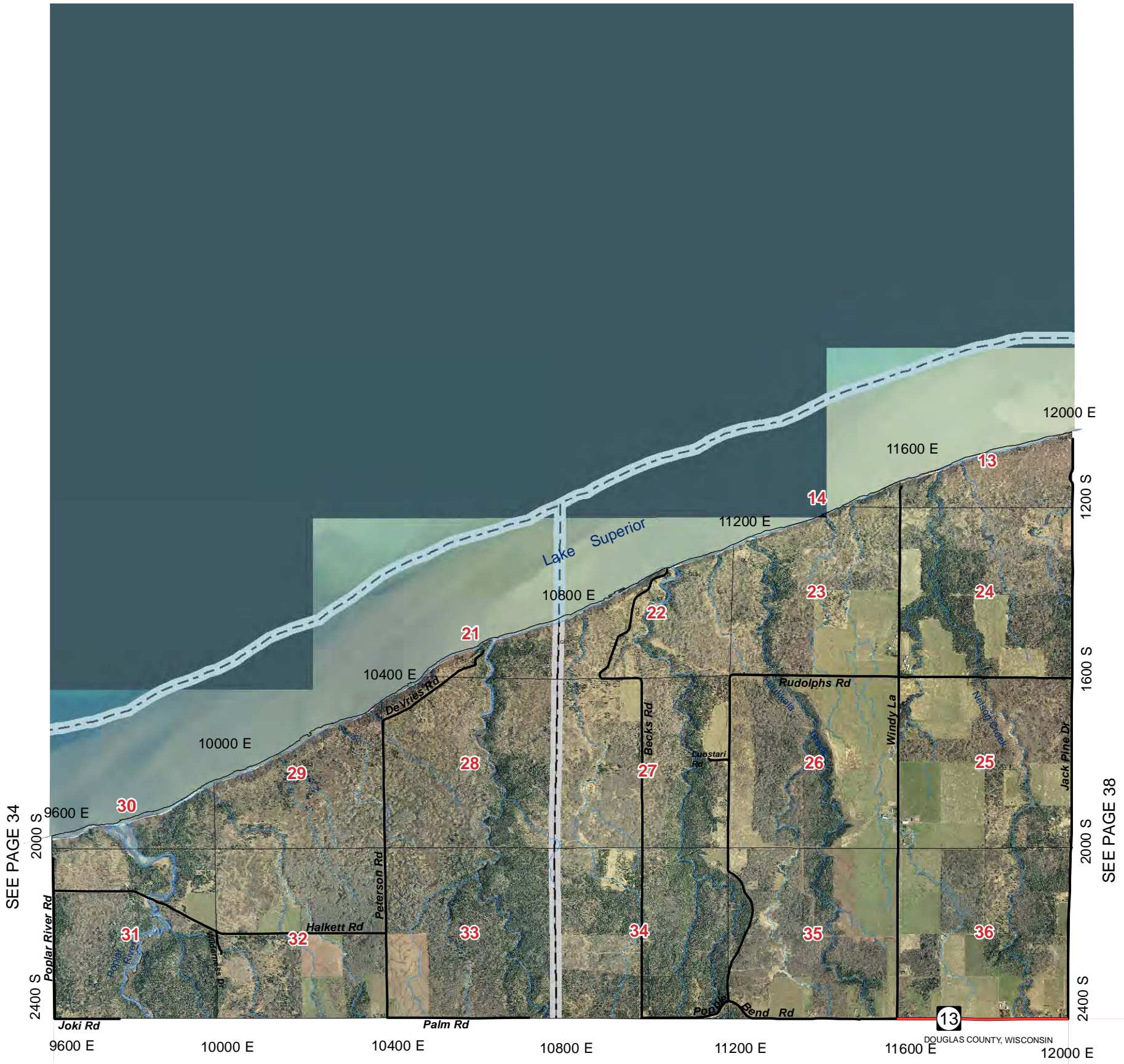

SEE PAGE 34

SEE PAGE 38

SEE PAGE 35

31	32	33	34	35	36
25	26	27	28	29	30
19	20	21	22	23	24
13	14	15	16	17	18
7	8	9	10	11	12
1	2	3	4	5	6

37 38

Legend

US Highway	Town Roads	Pipelines
State Highway	Unpaved Roads	Railroads
County Road	Village Roads	Major Trails
City Streets	Private Roads	Lakes/Rivers
Forest Roads	Municipalities	

April 2009 Aerial Photo

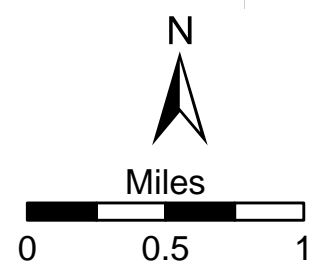

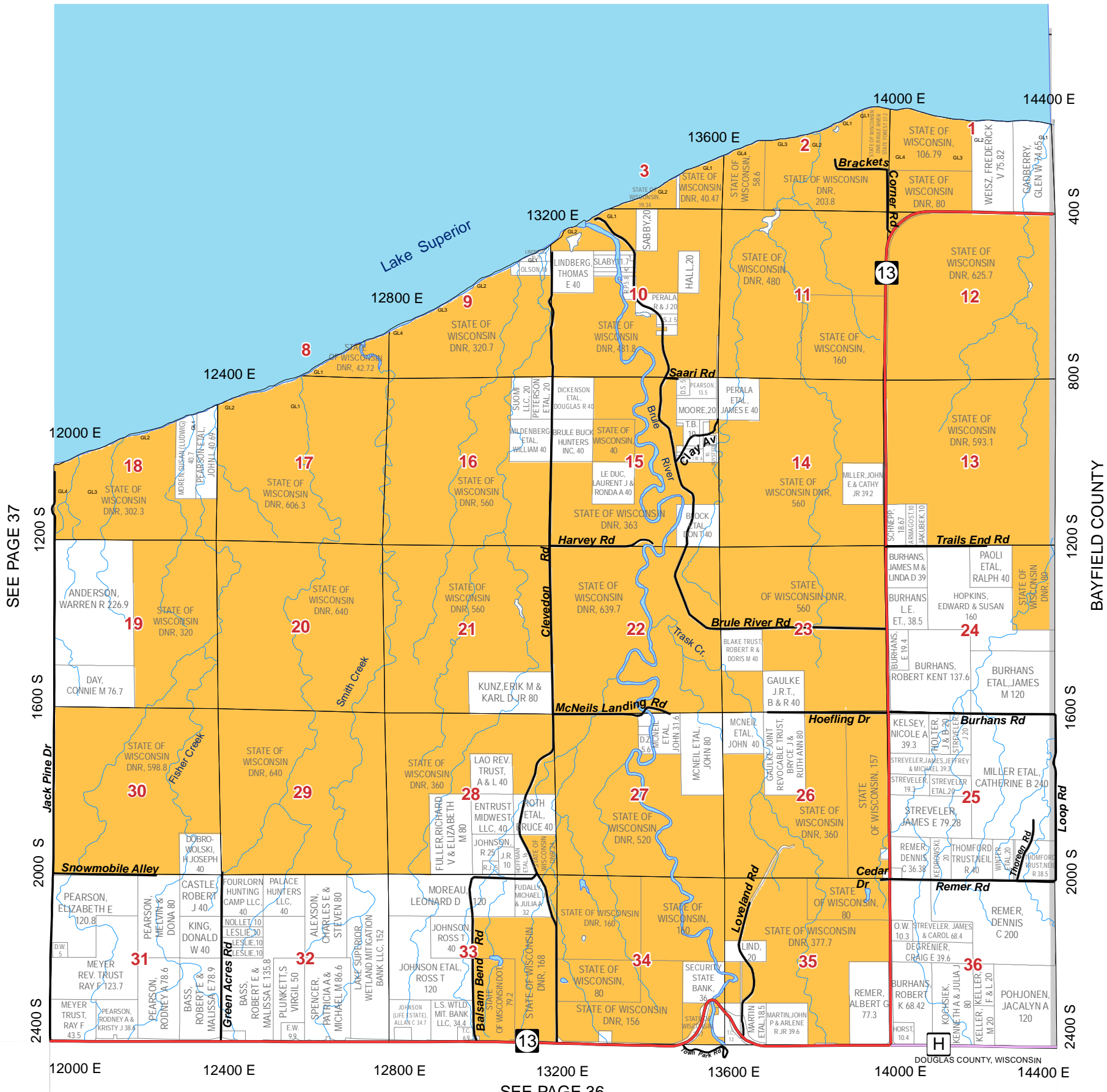

SEE PAGE 37

SEE PAGE 36

31	32	33	34	35	36
25	26	27	28	29	30
19	20	21	22	23	24
13	14	15	16	17	18
7	8	9	10	11	12
1	2	3	4	5	6

Legend

US Highway	Town Roads	Pipelines	State Land
State Highway	Unpaved Roads	Railroads	Douglas County FL
County Road	Village Roads	Major Trails	Douglas County SU
City Streets	Private Roads	Lakes/Rivers	Douglas County Wildlife
Forest Roads	Municipalities		

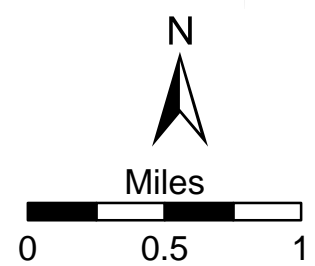

**VILLAGE
OF
POPLAR**

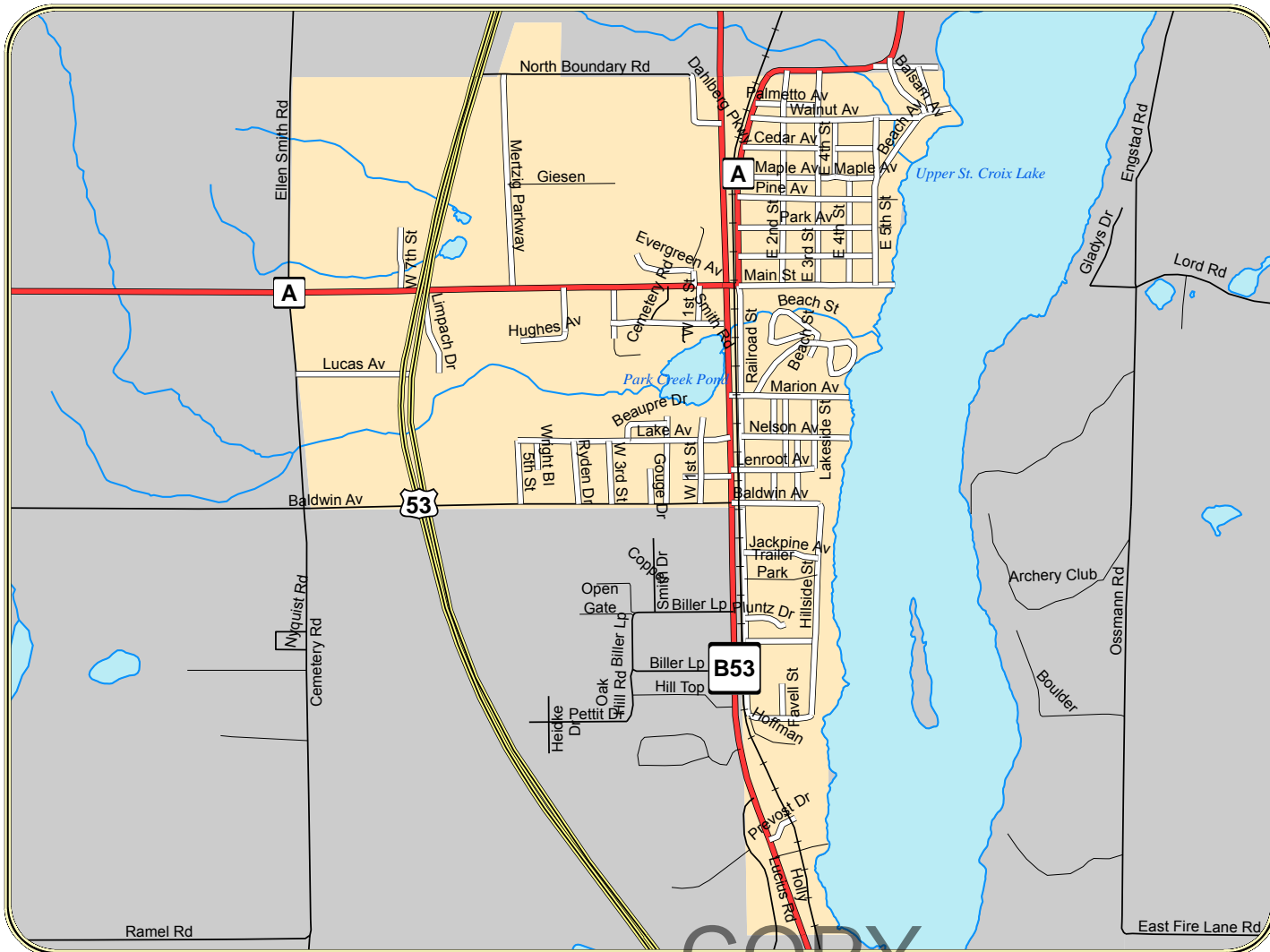
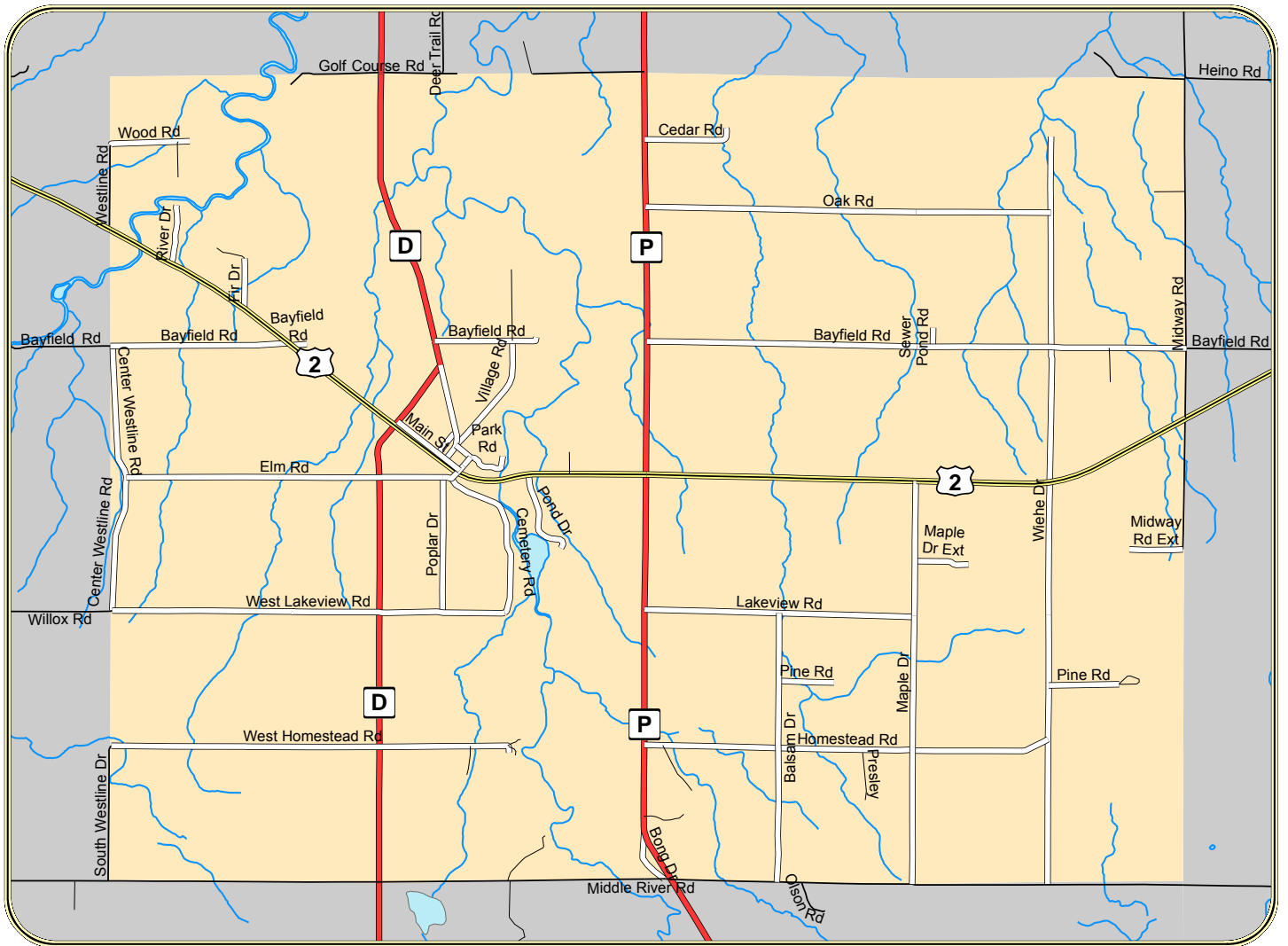

**VILLAGE
OF
SOLON
SPRINGS**

COPY

**VILLAGE
OF
SUPERIOR**

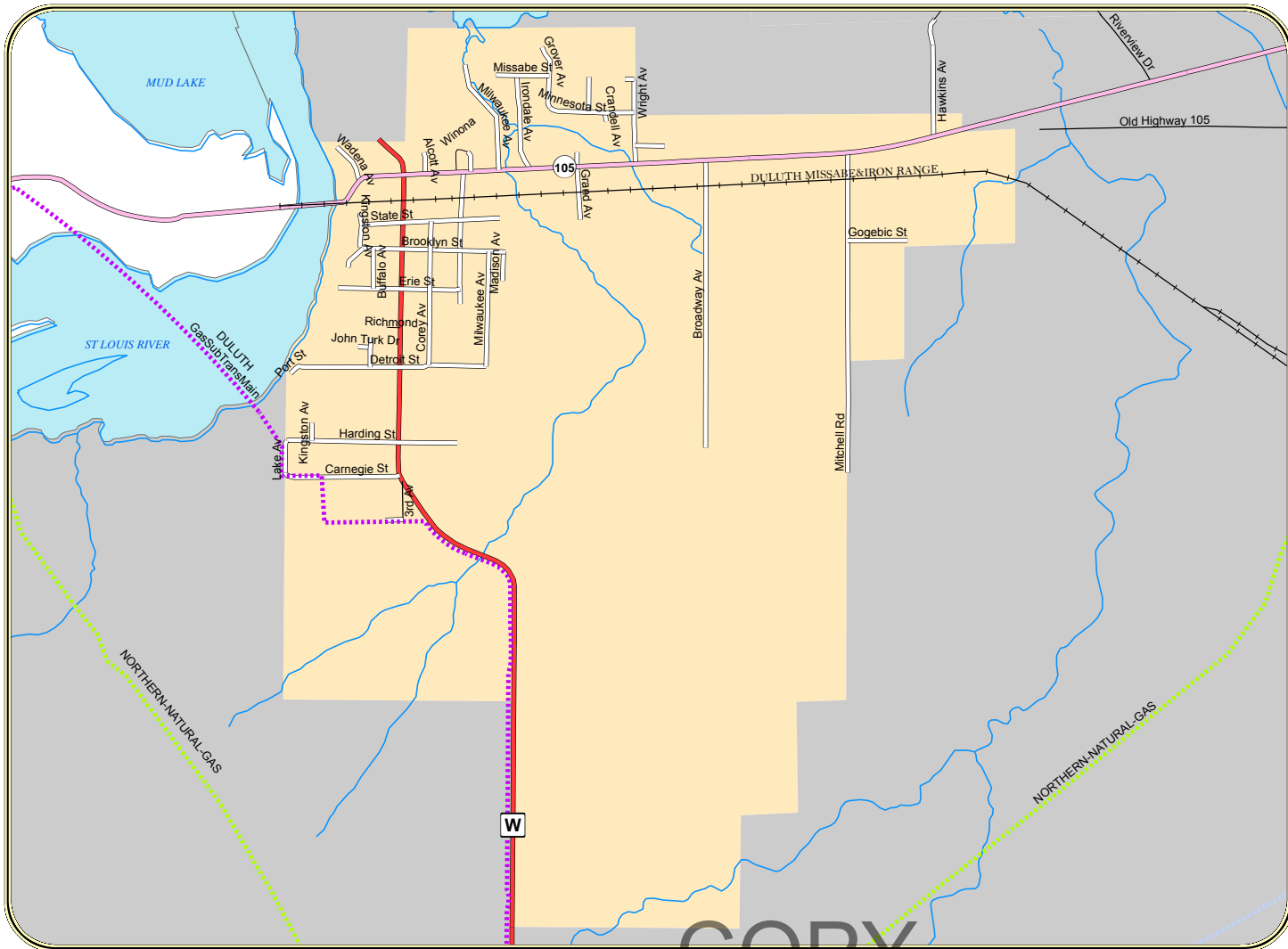
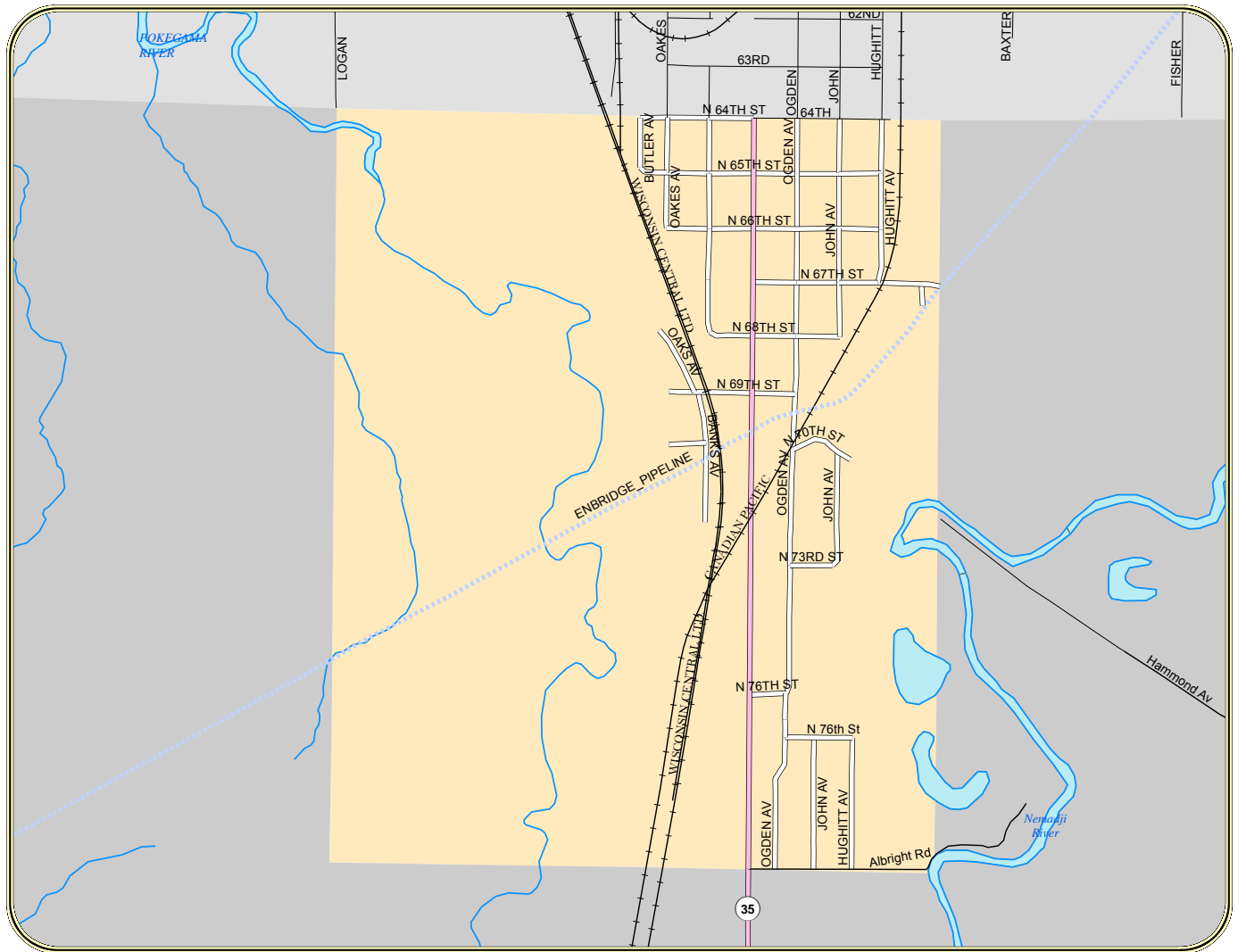

**VILLAGE
OF
OLIVER**

COPY

VILLAGE OF LAKE NEBAGAMON

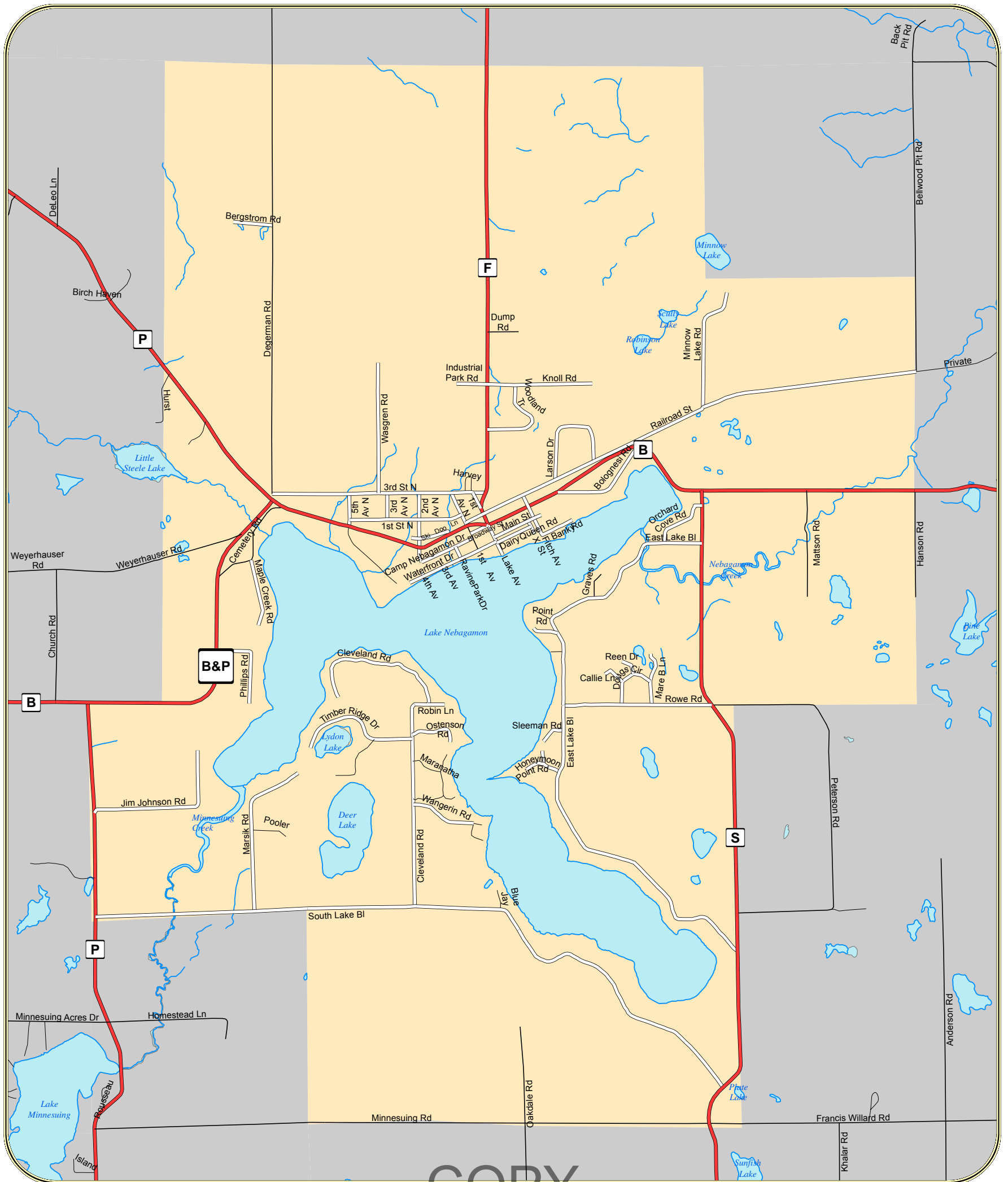

COPY

DULUTH, MN

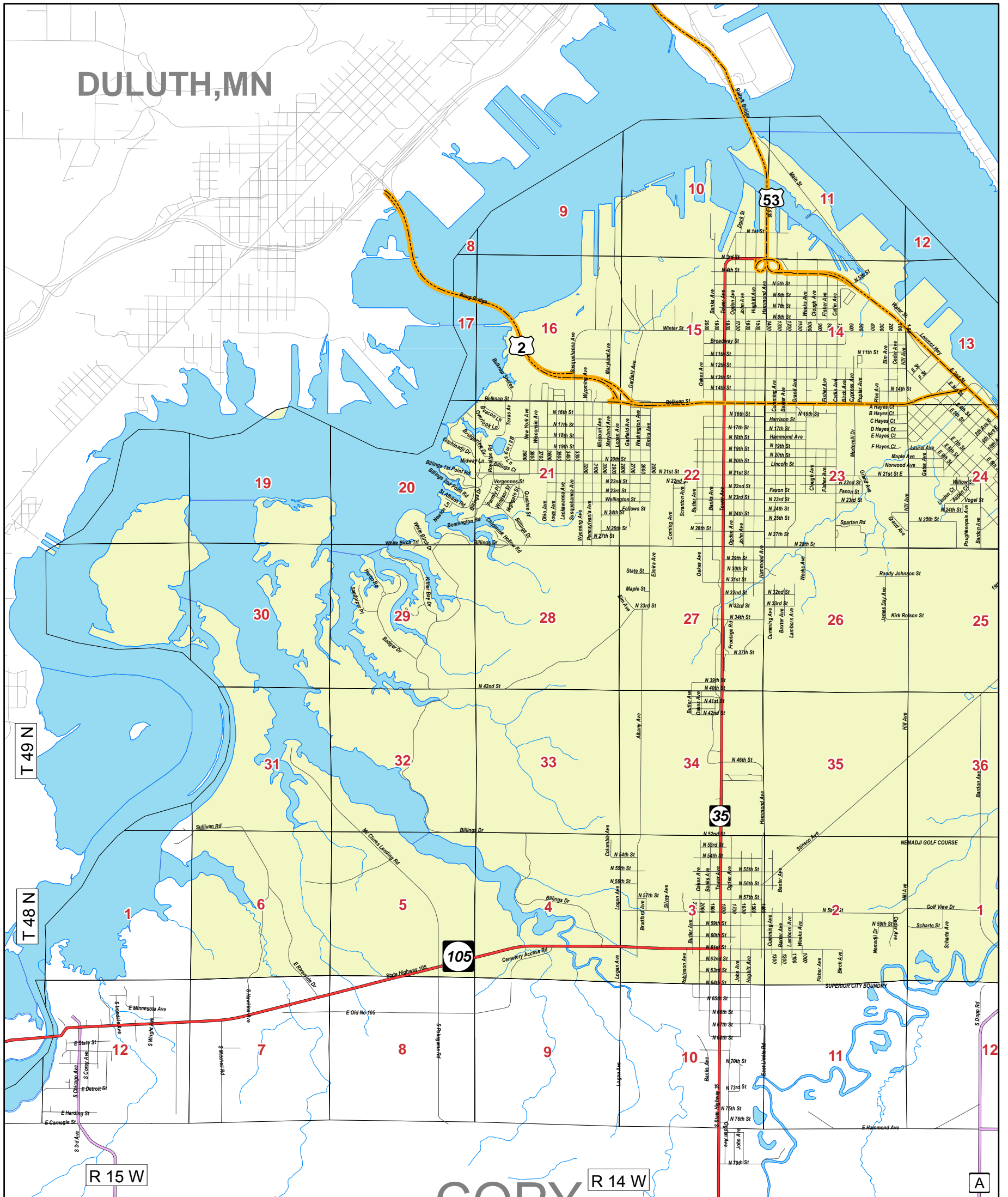

COPY

R 14 W

A

CITY OF SUPERIOR

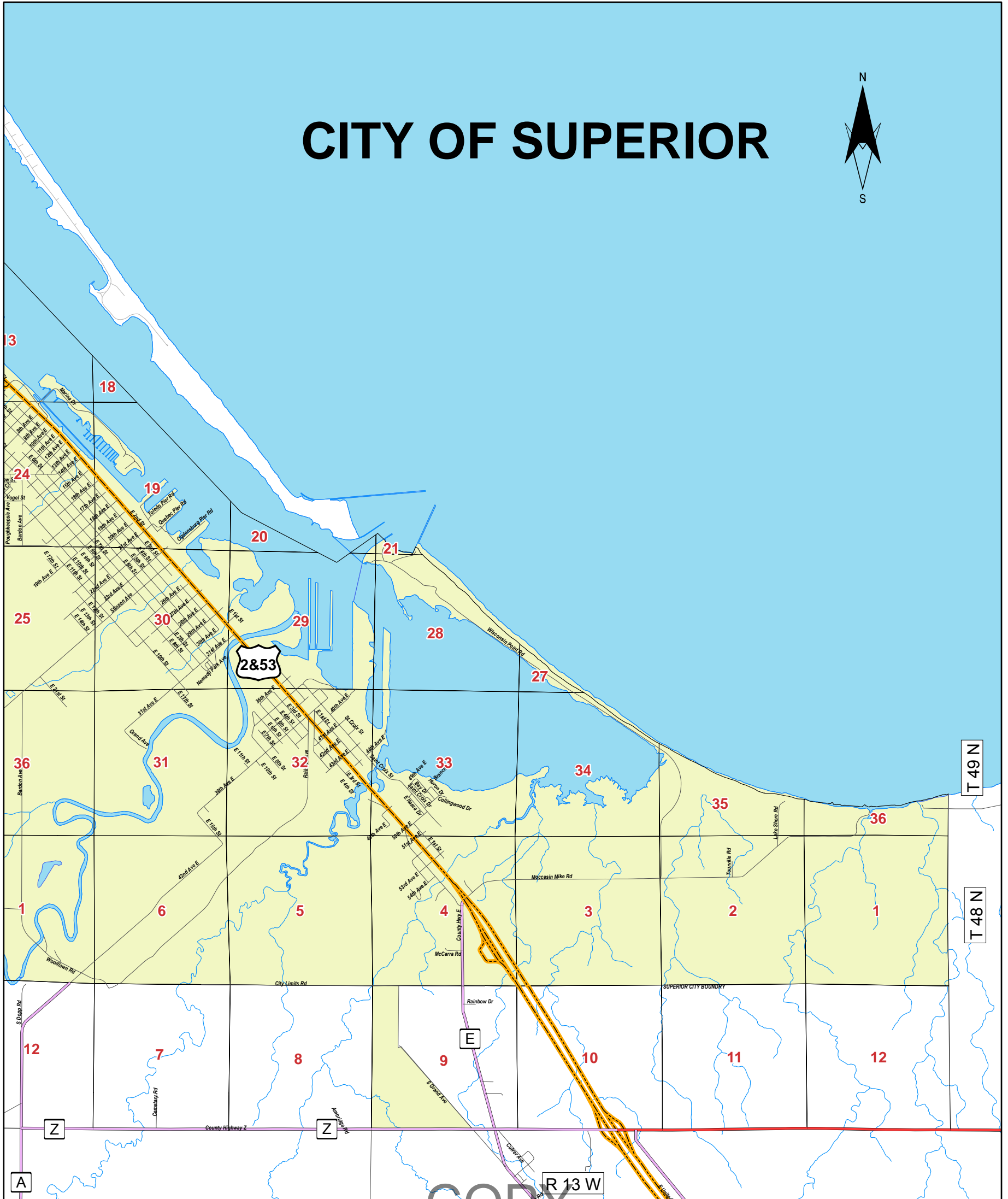

COPY

DOUGLAS COUNTY LAKES

Public Access: Detailed access information is available at dnr.wi.gov/org/water. Many public fishing piers are now wheelchair-accessible. For information on specific access sites, contact your nearest DNR office. In the column titled "Public Access," the following abbreviations describe existing access where information is available.

BR – Boat Ramp: These are sites with a defined public boat launching facility which may or may not have parking.

BF – Barrier-free Boat Ramp: These sites have a boarding dock or means of wheelchair access to boats.

P – Barrier-free Pier: These piers were designed to accommodate wheelchairs.

T – Walk-in Trail: These access sites are partially developed, excluding a boat ramp, and are entirely within public lands.

R – Roadside: These sites do not include any access developments. Public roads with a marked right-of-way extending to the water provide a limited degree of access.

W – Wilderness in Public Ownership: A lake is in a wilderness area if there are no roads or buildings within 200 feet of the waterbody. Wilderness lakes have no defined walk-in trail to the water.

BW – Barrier-free Wilderness Access: These sites have a firm surface to gain access to the water, but no special piers or ramps.

NW – Navigable Water: Navigable access is provided by the presence of an inlet or outlet stream which furnishes adequate boat access to a lake. A small stream (not large enough to float a boat) does not provide effective navigable access.

For those waters marked with an "x," some type of access, other than navigable water access, is available. Regulations governing boat usage are effective on certain lakes and are posted at the public access sites.

Map: If a contour lake map is available, an "X" appears in the column called "Map." Nearly one-fourth of all the named lakes in the state have been mapped.

Lake Type: The following abbreviations describe the category of lake type:

- DG** drainage lake
- SP** spring lake
- SE** seepage lake
- DN** drained lake

Fish Species: The relative abundance of various game fish species including muskellunge, northern pike, walleye, largemouth bass, smallmouth bass, panfish, trout, catfish and sturgeon is listed. Abundance of a fish species is coded using the following symbols (absence of a symbol means that a fish species is not present):

- A abundant
- C common
- P present

Exotic Species (be sure to check current postings)

- E Eurasian water milfoil (*Myriophyllum spicatum*) (an invasive aquatic plant)
- Z Zebra mussel (*Dreissena polymorpha*)

Mercury and PCBs are the contaminants of greatest concern in fish prompting recommendations that people limit or avoid eating certain species of fish from many waters throughout the nation. To reduce your exposure to these contaminants, Wisconsin provides advice to help you choose what fish and how much fish to eat. Current, up-to-date information on lakes with mercury or pcb contaminant issues are available at <http://dnr.wi.gov/fish/consumption/>.

Source: Wisconsin Department of Natural Resources
 "Wisconsin Lakes" Book
<http://dnr.wi.gov/org/water/fhp/lakes/list/#lakebook/lakes/lakebook/wilakes2009bma.pdf>

Lake	Lake Class	Page #	Area	Max Depth	Mean Depth	Public Access	Lake map	Lake type	muskie	northern pike	walleye	LM bass	SM bass	panfish	trout	exotic species
Alexander	3	5	51	8	5	BR	X	SE		P		P		P		
Amnicon	1	20	426	31	10	BF	X	DG	C		P			C		
Anderson	3	23	6	23	10	R	X	SE							C	
Apple	3	4	6	11		T	X	SE								
Arnold	3	9														
Arrowhead (Beglinger)	3	4	11	47				SE				P		C	P	
Balsam	3	19														
Bass (43-12-10)	2	4	128	27	12	W	X	SE		P	P	C		C		
Bass (45-11-32)	3	17	53	9	6	BR	X	SE		C	P	C		C		
Bear (Tozer)	2	14	47	15	8	BR	X	DG	C		P	P		C		
Beaupre Springs	3	17	2	5		T		SP							P	
Beauregard	2	18	93	20	11	BR	X	SE		P	P	P		C		
Bennett	3	4	30	17				SE						C		
Bergen Creek Springs	3	4	7	6		T	X	SP							P	
Big	2	24	41	7		W		SP		P					C	
Bird Sanctuary	3	10	10	8		T		SE								
Black	2	13	80	4	3	NW	X	DG				P		P		
Black Fox	3	18	36	5				SE						P		
Blue Springs	3	23	1	4		NW		SP							P	
Bluegill	2	4	21	77			X	SE		P	P	P		P		
Bond	2	4	292	67	30	BR	X	SE		P	P	C	P	P		
Boot	3	18	16	2				SE								
Breizman	3	19	13	21	12	BR	X	SE		C		P		C		
Buckley Spring	3	3	4	10		NW		SP							P	
Buffalo	2	4	42	33				SE		C		C		C		
Catherine	3	18	72	11			X	SE				P		P		
Cedar Island Ponds	3	24	27	15				SP							A	
Chain, Lower	2	5	98	11	5	BR	X	SE		C		P		P		
Chain, Upper	3	5	77	5	3		X	SE								
Cheney	3	17	20	18	7		X	SE				C		C		
Clear	3	4	36	39			X			P	P	C		C		
Clyde	3	5	49	11			X	SE				C		P		
Coffee	3	23	11	31			X	SE				P		C		
Cranberry	2	3	172	19	11	BR	X	DG		C	P	C		C		E
Cranberry Creek Flowage	2	21	346	6				DG								
Cranberry Spring	3	4	1	12		NW		SP							C	
Cream	3	23	5	17				SE						C		
Crooked	3	6	32	9		T	X	SE				C		C		
Crotty	3	5	52	16		W	X	SE						C		
Crystal	3	3	288	22	11	BR	X	SE		C	P	P	P	C		
Deer (43-13-11)	3	3	19	19				SE						P		
Deer (46-11-2)	3	23	49	6				SE								
Deer (46-13-10)	3	21	5	28			X	SE						A		
Deer Print	3	18	20	7			X	SE								
Dowling	1	21	154	13	7	BR	X	DG	C		C	P		P		
Eau Claire Flowage	2	5	56	22	8	R	X	DG		C		P	P	P	P	
Eau Claire, Lower	1	12	802	41	22	BR	X	DG	P	C	C	P	P	C		
Ellison	2	18	110	18	13		X	SE				P	P	P		
Empire Swamp	3	9														
Ferguson	2	16	10	7				DG								
Flamang	3	11	7	17				SE				P		P		
Flat	3	11	58	6	3	T	X	SE								
Frahm	3	5	83					DG								
Gander	2	23	54	27	11		X	SE		P		P		P		
Gilbert	3	17	8	6		T	X	SE								

Lake	Lake Class	Page #	Area	Max Depth	Mean Depth	Public Access	Lake map	Lake type	muskie	northern pike	walleye	LM bass	SM bass	panfish	trout	exotic species
Glacier (Round) (43-13-12)	2	3	36	76	28		X SE						P	C		
Goose	3	6	38	5		T	SE									
Grover	3	5	7	8	4	T	X SE							C		
Harriet	3	5	17	18			X SE				C			C		
Haugen (Pagan)	3	6	27	25		W	X SE				P			C		
High Life	3	18	20	6			X SE									
Hoodoo	3	30	32	13			SE			P	C			P		
Hopkins	3	18	15	17			SE				C			C		
Horseshoe (Tank)	2	23	4	45			X SE			P	P			C		
Horseshoe Springs	3	12	6	4			SP								P	
Interfalls (Manitou)	3	26	27	13	7	T	X DG		P		P			C	P	
Island	3	17	46	17	8		X SE		P	P	C			C		
Jack Pine	3	18	15	12			X SE				C			P		
Kreide (Two Mile)	3	4	47	7		R	X SE									
Lake of the Woods	3	17	34	18	6	BR	X SE				C			C		
Leader	2	4	160	56	22	BW	X SE		C	P	C			P		
Long (43-12-11)	3	4	17	5		T	X SE							P		
Long (45-11-31)	2	17	46	18	8	BR	X SE		C		C			C		
Long (46-13-10)	3	21	18	10			X SE		P		P			C		
Long (43-11-36)	3	5	41	15			X SE				C			C		
Loon (43-13-27)	3	3	58	18			X SE				C			C		
Loon (45-10-13)	2	18	109	20	8	R	X SE		C		P			A		
Lucius	2	24	19	7		NW	SP		P							C
Lund	2	12	75	31			X SE			P	P			A		
Lydon	2	23	10	15		W	SE				C			C		
Lyman	2	21	403	15	7	BF	X DG	C		C	P			C		
Lynch Spring	3	17	2	11		R	SP									C
Mahogany Marsh	3	6	16	3			SE									
McDougal Springs	3	24	3	7	1	NW	SP									C
McGraw, Big	2	2	135	25	13	BR	X SE		P		P			A		
Metzger	3	11	12	29			X SE		C		C			A		
Mills	3	17	8	7		T	X SE									
Minnesuing	1	23	432	43	18	BF	X DG		C	P	P	P	P	C	P	
Minnow	3	30	11	18			SE		C		P			C		
Minong Flowage	2	3	1,564	21	9	BR	X DG		C	A	P	P		C		E
Mirror	3	18	25	8			X SE							P		
Moose	3	21	13	9		T	X SE							P		
Moose Br Flowage	3	15	40	5		T	DG									
Muck (43-12-35)	3	4	19	5			X SE									
Muck (45-10-12)	3	18	39	6			SE							P		
Mud (44-10-12)	3	12	56	6		T	X SE									
Mud (46-14-14)	3	20	47	3			X SE									
Mud Creek Springs	3	18	4	12			SP									
Mulligan	2	5	77	4	3	BR	X DG		P							
Murray	3	18	43	15			X SE				P			A		
Muskrat	3	17	20	9		R	X SE									
Nebagamon	1	29	914	56	20	BF	X DG		C	P	P	P	P	C	P	
Newman	3	21	12	12			X SE				P			P		
One Buck	3	21	5	30		T	SE							C		
One Mile	3	4	39	6			X SE									
Ox, Lower	3	11	38	16	3	BR	X DG		C	C	C			C		
Ox, Upper	2	11	64	19	8	BR	X DG		C		C			P		
Paradise	3	18	21	6			X SE									
Park Creek Pond	2	16	11	7	3	T	SP				C				P	
Person	3	3	172	12	7	BR	X SE		C	P	P			C		
Peterson	3	4	33	10			X SE									
Pickereel	3	4	58	24		BFT	X SE		C		P			A		
Pine	3	30	12	8			SE									

Lake	Lake Class	Page #	Area	Max Depth	Mean Depth	Public Access	Lake map	Lake type	muskie	northern pike	walleye	LM bass	SM bass	panfish	trout	exotic species
Plate	3	23	1	22			X SE									
Poplar River Pond	2	29	9	14	6	NW	X DG							C	C	
Radigan Flowage	2	1	140	10	2	BR	X DG		C					P		
Rainbow	3	4	6	39			X SE				C			P		
Red	2	5	258	37	11	BR	X SE		C	P	P	P	P	C		
Reichuster	3	20	13	5			SE									
Rock	3	18	42	15	6	BR	X SE				C			C		
Round (46-13-15)	3	21	8	11			X SE				P			P		
Rush	3	24	22	9	5	BR	X SE				P			A		
Sand	2	18	101	18	9	R	X SE		C		P			P		
Sand, Little	3	18	74	21	12	BR	X SE		P	C	C			C		
Saunders Pond	3	30	2	8			SP								P	
Sauntrys Pocket	2	5	110	9	4	BR	X SE		C		C			P		
Sawyer	3	6	12	9		W	X SE									
Scott	3	3	22	14			X SE				C			A		
Scout	3	21	30	6			X DG									
Scully	3	29														
Seventeen	3	14	3	14			SE									
Shoberg	3	17	6	6			SE									
Simms	2	11	154	41	27	T	X SE		P		C			P		
Simms, Little	3	12	12	11			X SE							C		
Smith	3	17	30	5			SE									
Snake	2	6	88	35	15		X SE		A		C			C		
Snipe	3	4	21	20			X SE		P		C			P		
Spider	3	4	63	15			X SE		C		C			C		
Spring	3	24	12	8		NW	SP		C							C
Spring, Big	3	17	1	4		W	SP									P
St. Croix Flowage	2	10	1,913	28	7	BF	X DG		C	C	C			C		E
St. Croix, Upper	1	16	855	22	13	BR	X DG		C	C	P	P		P		
Steele	2	29	157	8	2	R	X SE		P					P		
Steele, Little	2	29	23	14		NW	DG		C		C			P		
Sullivan	3	5	81	8	4		X SE									
Sunfish (Redding)	3	24	8	28			X SE		P		C			C		
Swenson	3	11	15	15			SE				C			P		
Thorn	3	6	29	6	4	W	X SE		P		C			P		
Three Buck, Lower	3	21	3	7			SE									
Three Buck, Middle	3	21	1	6			SE									
Three Buck, Upper	3	21	2	6			SE									
Twin, East	3	17	113	5	4		X SE		P							
Twin, North	2	23	19	14			DG				C			C		
Twin, South	3	23	29	5			DG				P			P		
Twin, West	3	17	66	5	4	R	X SE							C		
Two Mile (Halfway)	3	4	97	31	15	R	X SE		P		P			C		
Unnamed (5-43-10)	3	6	25	3			SE									
Unnamed (20-43-11)	3	5	32	7			SE									
Unnamed (26-43-11)	3	5	21	5			SE									
Unnamed (14-43-12)	3	4	31	3			SE									
Unnamed (14-43-12)	3	4	34	4			SE									
Unnamed (21-43-12)	3	4	22	5			SE									
Unnamed (7-43-12)	3	4	31	4			SE									
Wagner	2	4	21	32			X SE		P		C			P		
Wascott	3	4	6	7			SE									
Webb	2	4	55	25		W	X SE		C		C			C		
Whiskey	3	24	10	26			SE				C			C		
Whitefish (Bardon)	3	4	832	102	30	BF	X SE		P	P	P	P	P	P	C	
Whiteside	3	12	16	19			X SE		P		P			C		
Wilson	3	3	27	9			SE		C					A		
Yoekel (Yokel)	3	4	5	7		T	X SE									

DOUGLAS COUNTY TROUT STREAMS

Stream Name	Start Mile	End Mile	Class	Brook	Brown	Rainbow
Amnicon River, Little	0	6.53	3	n		
Amnicon River, Little	6.54	13.78	2			
Anderson Creek	0.01	7.6	1			
Angel Creek	0	1	1			
Arnold Creek	0	3.72	1	n		
Bacon Creek	0	3.77	1	n		
Balsam Creek, Big	0	3.17	3			
Balsam Creek, Big	3.17	19.6	2			
Balsam Creek, Big	19.7	22.29	1			
Balsam Creek, Little	0	4.56	1	n		
Balsam Creek, Little	0	0.46	1			
Balsam Creek, Unnamed Trib to	0	1.53	1			
Balsam Creek, Unnamed Trib to (23-47-15)	0.01	4.34	1			
Beaver Creek	0	2.93	2	x		
Beebe Creek	0	4.29	1	n	n	
Bergen Creek	0.96	4.23	3	x		
Bergen Creek	4.23	7.37	2	x		
Black River	0	7.44	3	x		
Black River	7.44	31.11	3	x		
Blueberry Creek	0	4.5	1	n, a	n, a	
Blueberry Creek Tributary (17-47-10)	0	2.1	1		n, a	
Bois Brule River	0	45	1	n, a	n, a	
Bois Brule River, East Fork	0	1.17	1	n, a	n, a	
Bois Brule River, Little	0	3.17	1	n, a	n, a	
Bois Brule River, Trib (11-47-10)	2.48	4.09	1		n, a	
Bois Brule River, Trib (22-47-10)	0	4	1			
Bois Brule River, Trib (2-47-10)	0	0.44	1			
Bois Brule River, Trib (34-47-10)	0	0.72	1			
Bois Brule River, West Fork	0	2	1	n, a	n, a	
Bois Brule River, Unnamed Trib to	0	1.21	1			
Bois Brule River, Unnamed Trib to	0	1.27	1			
Bois Brule River, Unnamed Trib to (11-47-10)	0	2.48	1			
Boyles Brook	0	3.16	2			
Buckety Creek	0	3.13	2			
Buckety Creek	3.14	6.44	3			
Buckley Creek	0	6.5	2			
Casey Creek	0	5	1	n, a	n, a	
Catlin Creek	0	0.43	3			
Catlin Creek	0.43	3.96	1			
Copper Creek	7.18	9.58	2			
Copper Creek, Unnamed Trib to	0	1.37	1			
Cranberry Creek	0	1.42	1			
Cranberry Creek	0	6.04	1			
Cranberry Spring			1			
Eau Claire River	3.02	15.95	3	x		
Empire Creek	0	4.66	1			
Jersech Creek	0	1.47	1	n		
Leo Creek	0	2.46	2	n		
Leo Creek	2.46	6.75	3			
Miller Creek	3.52	6.53	2			
Mud Creek	0	4	2			
Mud Creek	0	4	2			
Nebagamon Creek	0	5.16	2	n, a	n, a	
Ounce River	0	12.04	3	n		
Ounce River	12.04	25.08	3			

Stream Name	Start Mile	End Mile	Class	Brook	Brown	Rainbow
Ox Creek, Lower	1.1	2.75	2			
Ox Creek, Lower	2.75	4.39	3			
Ox Creek, Upper	0.27	6.35	2	x		
Park Creek	0	0.46	3	n		
Park Creek	0.62	3.57	2			
Park Creek Pond			3			
Percival Creek	0	1.6	1	n, a	n, a	
Poplar River	0	15.47	3	x		
Poplar River	15.47	27.08	2			
Potter Creek	0	2.03	1			
Red River	0	6.3	1			
Rock Creek	0	2.38	3			
Rock Creek	0	3.4	3			
Rock Creek	2.39	4.79	1			
Rock Cut Creek	0	3.69	2	n	n	
Rocky Run	0	2.51	1	n	n, a	n, a
Sandy Run Creek	0	1.65	1	n	n, a	n, a
Silver Creek	1	5.81	2	x		
Spring Creek	0	2.74	2	n	n	
Spring Creek (Solon Spring Creek)	0	2.51	2	n		
St Croix Creek	0	1.04	1	n		
Trask Creek	3.85	5.9	3	n	n, a	n, a
Trask Creek	5.9	8.04	2			
Wilson Creek	0	2.63	1	n	n, a	n, a

KEY

Class 1

High quality trout waters that have sufficient natural reproduction to sustain populations of wild trout, at or near carry capacity. Consequently, streams in this category require no stocking of hatchery trout. These streams or stream sections are often small and may contain small or slow-growing trout, especially in the headwaters.

There are 5,400 miles of Class 1 trout streams in Wisconsin and they comprise 41% of Wisconsin's total trout stream mileage.

Class 2

Streams in this classification may have some natural reproduction, but not enough to utilize available food and space. Therefore, stocking is required to maintain a desirable sport fishery. These streams have good survival and carryover of adult trout, often producing some fish larger than average size.

There are 5,911.6 miles of Class 2 trout streams in Wisconsin and they comprise 45% of Wisconsin's total trout stream mileage.

Class 3

These waters are marginal trout habitat with no natural reproduction occurring. They require annual stocking of trout to provide trout fishing. Generally, there is no carryover of trout from one year to the next.

n = naturally reproducing species

x = stocked species

a = anadromous (migrating from a lake to a stream to spawn) species

Owner Name	Pg	Sec	Owner Name	Pg	Sec	Owner Name	Pg	Sec	Owner Name	Pg	Sec	Owner Name	Pg	Sec
117 LLC	27	5	ALBERTS, GARY G	10	34	AMBER, PAUL J & SUSAN I	23	1	ANDERSON, DAVID G & TAMMY L BUHR	26	11	ANDERSON, ROBERT K	4	21
117 LLC	27	6	ALBERTS, GARY G	9	35	AMBLER, ROBERT J & DIANNE	4	28	ANDERSON, DAVID L & LINDA M	26	20	ANDERSON, ROGER C & MARYLIN R	21	7
8236 OAKDALE LIVING TRUST	23	13	ALBERTS, GARY G	16	33	AMBORN, MICHAEL & CHRISTEEN	10	34	ANDERSON, DAVID R & JODI L	32	15	ANDERSON, ROGER C & MARYLIN R	34	32
A & D INVESTMENTS OF ST CROIX COUNTY LLC	1	23	ALBERTS, GARY G	28	34	AMBRIDGE RANGE INC.,	33	8	ANDERSON, DEANNA K	33	12	ANDERSON, ROGER D & MARSHA A	30	27
A & D INVESTMENTS OF ST CROIX COUNTY LLC	1	35	ALBERTSON, HAROLD H	6	7	AMERICAN LEGION LOCKMAN-, JENSEN POST #499	11	31	ANDERSON, DEBORAH K	23	9	ANDERSON, RONALD A	20	12
AAT COMMUNICATIONS CORP	32	7	ALBERTSON, ROBERT E & BEVERLY	28	5	AMERICAN TELEPHONE AND, TELEGRAPH CO.	14	6	ANDERSON, DONALD & ESTHER	21	22	ANDERSON, RONALD D & SALLY	29	30
AB JOHANSEN	17	26	ALBRECHT, LEONARD F & ANNETTE P III	25	26	AMMER, STEVEN G & SAMANTHA P	28	19	ANDERSON, DONALD A	4	31	ANDERSON, RONALD D & SALLY	29	36
ABBETT, DEBRA A	23	21	ALBRECHT, LEONARD F & ANNETTE P III	32	34	AMNICON FOUNDATION	34	27	ANDERSON, DONALD E & GRACE	27	27	ANDERSON, RONALD E	32	10
ABBOTT (LIFE ESTATE), FRANK T	31	12	ALBRECHT, TERRY L & GALEA D	15	25	AMNICON FOUNDATION	34	33	ANDERSON, DONALD I	29	36	ANDERSON, RONALD J	21	2
ABBOTT, CARROLL & SUSIE A	33	7	ALBRIGHT ETAL, DAVID R	30	14	AMNICON FOUNDATION	34	34	ANDERSON, DONALD M & JULIE	36	18	ANDERSON, RONALD J & THOMAS A	21	2
ABBOTT, JAMES & DEBRA	31	12	ALBRIGHT, DONALD A	34	33	AMNICON FOUNDATION	34	34	ANDERSON, DONALD M & JULIE	36	19	ANDERSON, RONALD L & ROBIN L	29	36
ABBOTT, JAMES A	31	12	ALBRIGHT, ROBERT G	32	10	AMNICON SCHOOL DISTRICT #1	28	9	ANDERSON, DONALD M & JULIE	35	23	ANDERSON, SARA I	30	31
ABBOTT, JAMES A & DEBRA J	31	12	ALBRIGHT, ROBERT G	32	14	AMNICON-DOWLING LAKE MANAGEMENT DISTRICT	20	13	ANDERSON, DONALD M & JULIE	35	24	ANDERSON, SHERRY L	21	3
ABELL, DONALD L & SALLY	22	26	ALBRIGHT, ROBERT G	32	15	AMNICON-DOWLING LAKE, MANAGEMENT DISTRICT	20	13	ANDERSON, DONALD M & JULIE A	35	24	ANDERSON, SHERRY L	32	33
ABELL, JOY	29	8	ALBRIGHT, ROBERT G & SHERRY	32	10	AMNICON-DOWLING LAKE, MANAGEMENT DISTRICT	20	13	ANDERSON, DONALD R	35	34	ANDERSON, STEVEN & BARBARA	29	23
ABELL, MATHEW J	29	8	ALBRIGHT, ROBERT G & SHERRY	32	15	AMORDE, EUGENE O	33	30	ANDERSON, DONALD R	35	35	ANDERSON, STEVEN A & SCOTT H	16	2
ABERNETHY, JINELL K	17	19	ALBRIGHT, ROBERT J	33	25	AMORDE, EUGENE O & CAROL J	33	30	ANDERSON, DOUGLAS C	21	22	ANDERSON, STEVEN W	7	28
ABRAHAM, FERDINAND & BETTY	31	12	ALBRIGHT, WILLIAM C & KATHY A	17	18	AMORDE, TROY W & KARI A	27	20	ANDERSON, DUAYNE & CYNTHIA	17	19	ANDERSON, SUSAN F	9	35
ABRAHAM, GARY LEE & JULIE CLAIR	31	12	ALDERSON, DONALD L & PATTY L	6	18	AMORDE, TROY W & KARI A	27	28	ANDERSON, DWANE R & SANDRA M	35	2	ANDERSON, THOMAS C	29	36
ABRAHAM, WILLIAM O & SANDRA P	31	12	ALEXANDER, EMIL J & CLAUDINE	34	33	AMOTH, ROBERT T & WANDA J	29	4	ANDERSON, EDWARD & HEATHER	28	23	ANDERSON, THOMAS G & MARY S	23	12
ABRAHAMSON, SCOTT	22	6	ALEXANDROU, MARIO & MAIJA G	29	34	AMOTH, ROBERT T & WANDA J	29	9	ANDERSON, ELBRIDGE L & LINDA M	3	36	ANDERSON, THOMAS G & MARY S	20	13
ABRAHAMSON, BETTE G	35	10	ALEXSON ETAL, MARK A	29	3	AMSTUTZ, MARK R & DONNA R	23	2	ANDERSON, ELDRER & MILDRED	2	16	ANDERSON, THOMAS L & CHRISTINE C	32	10
ABRAHAMSON, BETTE G	35	36	ALEXSON REVOCABLE LIVING TRUST, DAWN M	29	1	AMUNDSON, DARRIN & SHANNON R	19	8	ANDERSON, ELMER C	33	15	ANDERSON, THOMAS & BETHANY	33	31
ABRAHAMSON, COLE M	29	26	ALEXSON, CHARLES E & STEVEN	38	32	AMUNDSON, DARRIN A	19	8	ANDERSON, ERLAND D & GLORIA	4	17	ANDERSON, TIM & MARGARET	23	1
ABRAHAMSON, DENNIS E & CYNTHIA L	29	26	ALEXSON, MARK A & LYNETTE M	29	3	AMUNDSON, DARRIN A & SHANNON	23	2	ANDERSON, ERLAND D & GLORIA J	4	17	ANDERSON, TRACY D & MARY L	23	29
ABRAHAMSON, DUANE S & LAURETTA A	28	7	ALEXSON, MARK A & LYNN M	29	3	AMUNDSON, JAMES & MARGARET	23	2	ANDERSON, EUGENE & LILA (CARLSON)	5	6	ANDERSON, VIOLET	36	19
ABRAHAMSON, HENRY L	28	5	ALEXSON, REED A	29	7	AMUNDSON, RAYMOND E & KATHLEEN M	1	20	ANDERSON, EUGENE H & LILA M	5	6	ANDERSON, VOLMER R & LORI D	30	31
ABRAHAMSON, HENRY L	28	6	ALEXSON, ROSS & RANDY GABRYS-	29	36	AMYS ETAL, MARK & GREG	29	19	ANDERSON, FRANK W	29	36	ANDERSON, W L	33	15
ABRAHAMSON, PATRICK A	28	6	ALEXSON, ROSS A & RANDY N	29	36	AMYS ETAL, MARK & GREG	29	30	ANDERSON, GARY W	28	32	ANDERSON, W L	33	16
ABRAHAMSON, PATRICK A	28	7	ALEXSON, STEVEN W	29	3	AMYS REVOCABLE TRUST, GARY L & SHERRY L	18	35	ANDERSON, GARY W	36	15	ANDERSON, WARREN D & MARY E	27	26
ABRAMS, NORMA J & HAROLD F	5	1	ALEXSON, VANCE	35	35	AMYS REVOCABLE TRUST, GARY L & SHERRY L	28	14	ANDERSON, GEORGE W	35	26	ANDERSON, WARREN D & MARY E	37	29
ABTS, GREGORY J	16	14	ALF, STEPHEN J & ESTHER M	4	1	AMYS REVOCABLE TRUST, GARY L & SHERRY L	28	15	ANDERSON, GERALD & PATRICIA	36	8	ANDERSON, WARREN R	38	19
ACHTERBERG, KARL J	12	36	ALGER ETAL, CHARLES G	16	36	AMYS REVOCABLE TRUST, GARY L & SHERRY L	28	15	ANDERSON, GERALD & PATRICIA	36	9	ANDERSON, WARREN R	37	24
ACHUCARRO ETAL, RAMON	35	10	ALGER, CHARLES G	16	36	AMYS TRUST, ARTHUR J & BETTY J	28	15	ANDERSON, GERALD & PATRICIA	36	17	ANDERSON, WARREN R	37	25
ACKER (LIFE ESTATE), SHIRLEY A	20	12	ALHOLM, DENNIS R & LOUISE E	37	25	AMYS, ALEX J	33	25	ANDERSON, GLEN C & JEANNE M	18	22	ANDERSON, WAYNE W & LAURA J	37	31
ACKERMAN, LARRY	33	25	ALHOLM, DONNA M	35	34	AMYS, ARTHUR E & SUSAN J	28	14	ANDERSON, GREGORY B	1	31	ANDERSON, WENDY L	35	36
ACKERSON, DOMINIC & MARIA	16	25	ALHOLM, EDWIN E & EUNICE L	37	27	AMYS, ARTHUR E & SUSAN J	28	15	ANDERSON, GREGORY & SHERRY	11	2	ANDERSON, WILLIAM A & CATHERINE G	33	35
ACKERSON, JEREMIAH P	34	3	ALL SERVICE CONSTRUCTION	25	35	AMYS, ARTHUR E & SUSAN J	28	15	ANDERSON, HARRY C & BRENDA M	25	10	ANDERSON, WILLIAM & CAROLYN	29	25
ACKERSON, JOSHUA	34	12	ALLARD REVOCABLE TRUST, CAROLYN FRANCES	4	31	AMYS, DEAN R	28	15	ANDERSON, HERB & CONNIE	21	2	ANDERSON, WILLIAM J	28	32
ACKERSON, PAUL M	34	3	ALLBRIGHT, KATHLEEN C	33	22	AMYS, GERALD R & SHELLY R	29	18	ANDERSON, HERBERT L & CONSTANCE M	21	2	ANDERSON, WILLIAM J P	33	36
ACKERSON, ROY L & JANICE C	26	24	ALLEN, BEVERLY & CHARLES JR	26	29	AMYS, GERALD R & SHELLY R	28	23	ANDERSON, JAMES A	21	22	ANDERSON, WILLIAM J.P.	33	36
ACTON, THOMAS C & DANEESE R	33	35	ALLEN, BRENDA J	35	20	AMYS, GREGORY L & SUSAN L	23	3	ANDERSON, JAMES D & CAROL A	16	35	ANDERSON, WILLIAM R & KAREN J	26	26
ADAMIC, JOHN & SHIRLEY	20	7	ALLEN, BRENDIA J	35	29	AMYS, RICHARD P	28	15	ANDERSON, JAMES H & JANET S JR	26	14	ANDERSON, WILLIAM R & KAREN T	26	26
ADAMS, DAVID & LINDA	12	4	ALLEN, BROD	26	31	AMYS, RICHARD P & NEDRA K	28	15	ANDERSON, JAMES & CAROLYN	29	6	ANDLER, NANCY MARIE	35	14
ADAMS, DONALD A & KATHLEEN K	10	3	ALLEN, BROD C	25	24	AMYS, RODNEY & TANYA	28	14	ANDERSON, JAMES & CAROLYN	35	29	ANDRE, BRUCE W	17	19
ADAMS, GARY P & KATHLEEN M	31	12	ALLEN, CHARLES & BEVERLY	26	21	ANCLAM, RUSSELL J	12	25	ANDERSON, JAMES & CAROLYN	35	32	ANDRE, BRUCE W & PORTIA A	17	19
ADAMS, TIMMIE L	4	27	ALLEN, CHARLES J JR	32	25	ANDERSEN, CHAD A & STACIE M	6	3	ANDERSON, JAMES & CAROLYN	35	33	ANDRE, REX M	17	19
ADAMSON TRUST, RICHARD R	27	35	ALLEN, CHARLES JR	32	25	ANDERSEN, GARY J	37	21	ANDERSON, JAMES & CAROLYN	35	33	ANDREA ETAL, KEITH	18	22
ADAS, EDW & RALPH & JOSEPHINE	19	29	ALLEN, CHARLES JR	32	26	ANDERSEN, JAYME N & SHANE	29	11	ANDERSON, JASON D	5	6	ANDREA ETAL, KEITH N	18	26
ADEN, GEORGE H & EMMA M	16	23	ALLEN, CHARLES JR	32	26	ANDERSEN, PHILIP A & DEANNA J	4	31	ANDERSON, JASON MICHAEL	34	32	ANDREA, RICHARD D & SHELLY K	5	12
ADOLPHSON ETAL, JOHN A	27	18	ALLEN, CHAS J & BEVERLY JR	3	22	ANDERSEN, TRACY O & SHERYL L	6	3	ANDERSON, JEAN A & PAULA J	26	25	ANDREN ETAL, SCOTT N	16	2
ADOLPHSON, LANCE R & TABITHA J	35	26	ALLEN, DAVID C	26	21	ANDERSON (LIFE ESTATE), PATRICIA A	32	10	ANDERSON, JEFFREY M	29	11	ANDREN, GARY J	22	15
ADOLPHSON, NANCY R	27	21	ALLEN, DAVID P & NANCY M	34	13	ANDERSON (LIFE ESTATE), ROBERT C & BARBARA A	30	28	ANDERSON, JEFFREY R	12	33	ANDREN, NORMAN & JACQUELYN	16	26
ADOLPHSON, STELLA K	29	31	ALLEN, DAVID P & NANCY M	32	26	ANDERSON (LIFE ESTATE), ROBERT C & BARBARA A	30	31	ANDERSON, JOANNE L	1	34	ANDRESEN, PAUL M & CAROL J	12	25
ADRIAN, BRADLEY J & ROBERTA J	11	14	ALLEN, JEFFREY R	20	31	ANDERSON (LIFE ESTATE), ROBERT C & BARBARA A	30	31	ANDERSON, JOHN A & LORI ANN	4	31	ANDRESEN, WILLIAM B & JUDY L	37	32
ADRIHAN, JOHN D & LORI A	13	2	ALLEN, JONATHAN DAVID	33	30	ANDERSON (LIFE ESTATE), ROBERT C & VOLMER R	30	21	ANDERSON, JON M & CAROL J	16	25	ANDREWS TRUST, MARIA J	4	17
AEBLI, ROBERT GENE	26	35	ALLEN, K ELIZABETH	22	5	ANDERSON (LIFE ESTATE), ROBERT C & VOLMER R	30	21	ANDERSON, JON M & CHRISTINA M	3	26	ANDREWS, EARL C	14	3
AGACKI ETAL, ELVIE A	34	26	ALLEN, KEVIN M & LAURIE A	17	31	ANDERSON (LIFE ESTATE), ROBERT C & VOLMER R	30	28	ANDERSON, JON M & CAROL J	16	25	ANDREWS, FRANCIS & HEATHER	24	18
AGAMAITE, ANDY A	30	13	ALLEN, MICHAEL R & MARY L	12	33	ANDERSON (LIFE ESTATE), ROBERT C & VOLMER R	30	28	ANDERSON, JOSEPHINE A	25	9	ANDREWS, JAMES F & JOAN	31	13
AGERTER, BARBARA A & THOMAS J	27	31	ALLEN, MICHAEL R & MARY L	11	35	ANDERSON ETAL, BILL	15	21	ANDERSON, KEITH A & DEBORAH K	29	26	ANDREWS, LOUIS F	32	10
AGNEWS OF BEAUREGARD LTD	18	34	ALLEN, ROBERT E	33	24	ANDERSON ETAL, CATHERINE A	17	17	ANDERSON, KEITH A & ROBERT C	30	31	ANDREWS, PATRICIA K	27	36
AHISTUS, DAVID W & CAROLYN	25	36	ALLEN, STEPHEN G & DEBORAH K	1	34	ANDERSON ETAL, CHARLES K	32	26	ANDERSON, KENNETH G	23	5	ANDROSKI, BRIAN	23	5
AHLBERG (LIFE ESTATE), JOHN G & SUSANN	22	9	ALLEN, TIMOTHY W & JULIE L	3	24	ANDERSON ETAL, DAVID L	29	35	ANDERSON, KRAIG L & ANNE M	35	29	ANDROSKI, BRIAN R JR	33	26
AHLBERG (LIFE ESTATE), JOHN G & SUSANN	22	15	ALLERDING, GARY K	32	10	ANDERSON ETAL, DOUGLAS & NANCY	23	9	ANDERSON, KRAIG, ANNE, JAMES, CAROLYN	35	29	ANDROSKI, J A CARIGNAN & BRIAN	26	4
AHLBERG REVOCABLE LIVING TRUST, RODGER & JUDITH	22	26	ALLOTED TO CHIPPEWA INDIANS	5	22	ANDERSON ETAL, DOUGLAS & NANCY	23	16	ANDERSON, LAWRENCE H	26	34	ANDROSKI, JAMES M	34	30
AHLBERG, NATHAN & KATHLEEN	22	23	ALLOTED TO CHIPPEWA INDIANS	5	36	ANDERSON ETAL, DOUGLAS & NANCY	23	16	ANDERSON, LEE & CORISSA L	26	21	ANDROSKI, JAMES M & CAROL	34	30
AHLBORG, DAWN	5	12	ALLOTED TO CHIPPEWA INDIANS	14	34	ANDERSON ETAL, GERALD K	37	30	ANDERSON, LEROY C	32	7	ANDROSKY, CODY	31	12
AHLBORG, KEVIN C & DEBRA J	11	17	ALLSOP BROS PARTNERSHIP	12	25	ANDERSON ETAL, H L & CONSTANCE	21	2	ANDERSON, MARC D	33	28	ANDROSKY, DAVID S	27	15
AHLGREN, R	33	9	ALM HOLDING COMPANY	27	13	ANDERSON ETAL, JAMES P	35	30	ANDERSON, MARK A & SUSAN K	16	25	ANDROSKY, DENNIS J & KAMIE L	16	26
AHLGRIMM, ALAN F & MARY F	18	25	ALM HOLDING COMPANY	25	13	ANDERSON ETAL, JOHN E	28	26	ANDERSON, MARK E & BRENDA K	34	31	ANDROSKY, DONALD & MARGUERITE SR	33	32
AHLIN, BENJAMIN S & ALLISON B	28	22	ALM HOLDING COMPANY	25	24	ANDERSON ETAL, JOHN E	28	34	ANDERSON, MARK E & BRENDA K	34	32	ANECKI (LIFE ESTATE), MARGARET	36	4
AHO (LIFE ESTATE), LORRAINE H	16	24	ALM HOLDING COMPANY	25	34	ANDERSON ETAL, JOHN E	28	35	ANDERSON, MARK J	29	35	ANGELO ETAL, JAMES E & THEODORE G	25	3
AHO, GARY H	36	24	ALM HOLDING COMPANY	25	34	ANDERSON ETAL, JOHNS E	28	35	ANDERSON, MARTIN J	30	30	ANGELO ETAL, JAMES E & THEODORE G	25	3
AHO, KYLE J	26	25	ALM HOLDING COMPANY	25	34	ANDERSON ETAL, JOSEPH L	2	28	ANDERSON, MATTHEW JAMES	36	18	ANGELO, JAMES T & MARIE M	31	33
AHO, MICHAEL D	32	10	ALM HOLDING COMPANY	25	34	ANDERSON ETAL, KEITH	29	36	ANDERSON, MATTHEW JAMES	35	24	ANGERMAN, KENNETH J & BARBARA	33	9
AHO, MILTON J	27	35	ALM HOLDING COMPANY	25	34	ANDERSON ETAL, MARK J	29	35	ANDERSON, MERLIN L & SHARON M	29	24	ANGLETON, CICELY D A	30	27
AHO, MILTON J & LINDA A	33	26	ALM HOLDING COMPANY	25	34	ANDERSON ETAL, SCOTT H	21	19	ANDERSON, MICHAEL J	5	6	ANH N LY, KENNETH J WALDVOGEL	23	31
AHO, RONALD G	20	7	ALM HOLDING COMPANY	25	34	ANDERSON REVOCABLE TRUST, FREDER-ICK J & SANDRA L	4	20	ANDERSON, MICHAEL J	29	35	ANNALA, CLYDE A & JUDY A	34	10
AHRENS TRUST, MARGARET R POST-	29	36	ALM, NATHAN R	26	33	ANDERSON TRUST, ELEANOR & GLENN	20	8	ANDERSON, MICHAEL R	33	27	ANNETT, MARTIN S	27	36
AHRENS, MARGARET POST	29	36	ALMER II, DENNIS E	20	19	ANDERSON TRUST, GORDON & MAXINE	11	23	ANDERSON, MICHAEL R & YON M	18	13	ANNIS, ROBERT L	3	26
AHRENS, ROBERT M JR	5	29	ALMER, DENNIS E & NANCY M	4	20	ANDERSON TRUST,								

OWNER INDEX

Owner Name	Pg	Sec	Owner Name	Pg	Sec	Owner Name	Pg	Sec	Owner Name	Pg	Sec	Owner Name	Pg	Sec
APOSTOLIC LUTHERAN CHURCH	35	23	AUTIO, LORRAINE K	35	25	BALCSIK, MICHAEL J & BERNADETTE A	5	6	BASHARA, MRS JOHN	32	7	BELISLE, DALE R	12	34
APPLE (LIFE ESTATE), VIRGINIA M	29	9	AVANTI GROUP INVESTMENTS INC	28	21	BALCSIK, STEVEN M & CARLA F	6	7	BASS, ROBERT E	36	12	BELL, DONALD E	17	18
ARBUCKLE, ROBERTA & WILLIAM H	23	9	AVE LALLEMANT REVOCABLE TRUST, KATHLEEN MARIE	3	23	BALDWIN TRUST, ELEANORE H & DAVID E	4	4	BASS, ROBERT E & MALISSA E	38	31	BELL, DONALD E	16	25
ARCHAMBAULT (LIFE ESTATE), JOHN R & LUELLA M	3	23	AVERY ETAL, ALAN E	28	20	BALDWIN, GAIL E	21	8	BASS, ROBERT E & MALISSA E	38	32	BELL, GUS L	25	36
ARCHAMBAULT, JOHN T	34	23	AVERY, CARL J & ALICE M	33	31	BALDWIN, ROBERT A	17	18	BAUCH, DAVID	12	26	BELL, JAMES J & SHARLENE J	4	5
ARCHAMBAULT, RONALD J & SANDRA M	4	31	AVERY, DICK H & SUSAN M	11	36	BALDWIN, ROBERT A	17	19	BAUCH, DAVID M	12	26	BELL, JANET I	26	21
ARCHAMBAULT, THOMAS & GAIL	3	23	AVERY, JERRY D	11	36	BALDWIN, ROBERT A	17	30	BAUER, ANTHONY F & LYNNE S JR	12	25	BELL, MICHAEL A	5	12
ARCHAMBAULT, WHITNEY & MARY	3	26	AVERY, JERRY D & DICKIE H	11	26	BALDWIN, TONY M & JONI L	17	19	BAUER, GARY J & NICHOLE E	28	3	BELL, XAVIER R L & DONNA J	29	36
ARCHAMBEAU, RALPH & PAMELA	18	25	AVERY, TERRY C & LUANN J	21	3	BALES, CHARLES	33	27	BAUER, KENNETH M & MARY L	26	36	BELLINO (LIFE ESTATE), LUCILLE M	32	33
ARCHER, DENNIS W	25	12	AVERY, TROY D	11	36	BALFORD, RUDOLPH	33	8	BAUER, MITCHELL A & JENNIFER A	31	32	BELLINO, RICHARD F & BARBARA K	32	33
ARCHER, DENNIS W	32	30	AVERY, WALTER G & NANCY L	34	33	BALL ETAL, MICHAEL R	24	18	BAUM, DAVE	4	30	BELLINO, RICHARD & BARBARA SR	32	10
ARCHER, MATT L	28	27	AVIS, RAYMOND H & MARY A	23	17	BALL, JAMES G	29	27	BAUMAN, BRADLEY K	12	36	BELLINO, RICHARD F SR	32	10
ARDREN, ROBERT R	11	25	AVIS, THOMAS C	22	26	BALL, JOHN A & KAREN M	35	30	BAUMANN, JAMES W & MARIE A	36	1	BELLON AFRICA FAMILY FARMS LC	36	4
ARENDO (LIFE ESTATE), DANNY D & EVONE M	1	32	AYER, GORDON O	29	36	BALLEW ETAL, BETSY A (BENSON)	28	10	BAUMGARTEN, JOHN & KATHLEEN	23	16	BELSHAW, ROBERT & MARGARET	34	33
ARENDO (LIFE ESTATE), EDWARD N & IRMA I	1	34	AYER, GORDON O & JUNE E	29	36	BALLOU, JEFFREY B	31	26	BAUTCH, JUDITH A	5	1	BELSKY, JOHN D & DARLENE M	26	32
ARENDT, EVONE M	1	31	AYERS, DONALD W & SUSAN A	19	30	BALLOU, JEFFREY B	31	35	BEML TRUST, ROBERT A	12	24	BENCH, RYAN A & LISA A	36	36
ARENDT, SUSAN	33	15	AYERS, RANDY H	19	30	BALSITIS ETAL, ROBERT P & DARLENE M	4	21	BENDER ETAL, ROBERT J	33	35	BENDER, DANIEL A	33	27
ARMAGOST, JOHN F & SHARON L	38	13	AYERS, TERRY J & KERI L	19	10	BALSITIS ETAL, ROBERT P & DARLENE M	4	22	BENEDETTI, PRIMO	32	7	BENEDICT, JOSEPH F	19	10
ARMAGOST, SHARON	28	9	AYERS, TIMOTHY R	19	30	BALSITIS, ROBERT P & DOLORES M	4	22	BENEDICT, RICKY D & KATHRYN A	29	32	BENEDICT, JOHN A & ANN E	18	13
ARNOLD, JUDITH B	29	35	AYRES, GARY A & LINDA A	34	13	BALTES, DONALD R & JANET C	27	34	BENEDICT, MARVIN L & TERRI L	16	26	BENEDICTINE SISTERS	31	33
ARMSTRONG ETAL, ALBERT T	23	28	AZER, JOHN H	13	1	BALTES, MICHAEL R	16	25	BENES, BROOK V & SANDRA K	28	33	BENESCH, CHAD J	34	8
ARMSTRONG, KEITH M	23	19	B & B LAND CO LLC, JAMES BROWN JR & B & B LAND CO LLC, ROBERT BROWNLEE & B & B LAND COMPANY LLC	1	23	BANG, T S	33	17	BENESCH, JAMES J	27	32	BENESCH, WAYNE J	27	21
ARMSTRONG, PATRICK J & PATRICIA A	33	32	B & B LAND CO LLC, ROBERT BROWNLEE & B & B LAND COMPANY LLC	1	23	BANG, TRYGVE S	33	17	BEAMER, BRUCE A	19	3	BENETSON, MITCHELL E	16	12
ARNDT ETAL, ROSE MARIE	12	26	B & B LAND CO LLC, ROBERT BROWNLEE & B & B LAND COMPANY LLC	1	23	BANGS, CHRISTOPHER M	32	7	BEAMER, ADAM G	20	18	BENJAMIN, JAMIE K	20	7
ARNDT, ROSE M	12	26	B & B MUD LAKE LLP	12	12	BANGS, LLOYD & CHRISTOPHER	4	21	BEAMER, RYAN M & CASSI L	27	29	BENJAMIN, REBECCA & PATRICIA	32	11
ARNES, BRADLEY S	26	33	B N RAILROAD	19	3	BANKER, GARY C & CAROL M	20	12	BEAN, JAMES	18	25	BENNETT, DEAN K & ANNE M	32	28
ARNESON (LIFE ESTATE), MARVIN H & EMMA M	33	34	B N RAILROAD	19	4	BANKER, GARY C & CAROL M	29	36	BEATTIE, MICHAEL S & MARY K	32	27	BENNETT, GREGORY A & LEAH MARTIN	35	15
ARNESON ETAL, CLARENCE R & JUNE L	26	7	BABCOCK ETAL, ALAN W & JAMES K	29	2	BANKER, GARY C & CAROL M	32	10	BEAUBIEN, BRIAN P & KENDRA L	2	33	BENNETTE REVOCABLE TRUST, JEAN A	12	24
ARNESON, EARL C & DONNA M JR	5	29	BABCOCK ETAL, MICHAEL D	4	31	BANKS, JAMES L & SUSAN L	35	23	BEAUDETTE, LOREN J & SUSAN M	9	17	BENNIS, ADAM J & MARTHA JANE	34	26
ARNESON, MARVIN	33	34	BABCOCK, ANDREA R	12	24	BANKS, PAUL F & KANDACE J	17	7	BEAULIEU, RAYMOND L & MARY C	26	24	BENNIS, MARTHA JANE	34	24
ARNOLD, DAVID W	24	18	BABCOCK, ANDREA R & STEVEN D	12	25	BANKS, PETER H	26	26	BEAUMONT ETAL, JAY W	5	1	BENSEN, WILLIAM B & PATRICIA	28	22
ARNOLD, JOSCELYN A	32	27	BABCOCK, ANDREA RUTH	12	25	BANKS, RAYMOND GRANT	26	27	BEAUVAIS, JAMES R & MICHELE B	33	23	BENSON ETAL, ARCHIE O & MARY A	29	34
ARNOLD, KATHLEEN P	29	35	BABCOCK, DAVID & ANDREA	12	25	BANKS, SHELLY S	27	21	BEAUVAIS, GREGORY M	14	12	BENSON ETAL, ARCHIE O & MARY A	32	22
ARNOLD, RALPH E	1	32	BABCOCK, DAVID E & LIVIA E	4	30	BANNINK, ALBERT L & MARIE M	12	9	BEAUVAIS, MARTIN & JOAN E	22	11	BENSON ETAL, WILLIAM A	32	14
ARNOLD, RICHARD E & DIANE M	32	11	BABCOCK, DAVID G & ANDREA R	12	25	BANNISTER, GLORIA J & PAUL D	11	11	BEAUVAIS, MARTIN & JOAN E	22	12	BENSON ETAL, WILLIAM A	32	22
ARNOLD, ROBERT C & DOROTHY	28	19	BABCOCK, JENNIFER MARIE	6	7	BARBEE, PEGGY B	11	32	BEAVERS, KATHLEEN RUSSELL	23	16	BENSON, ARCHIE & MARY	32	22
ARNOLD, WILLIAM D	29	35	BABCOCK, STEVEN D	12	36	BARDON ASSOCIATION	4	10	BEAZER EAST INC,	32	12	BENSON, ARCHIE & MARY	32	22
ARO, DONALD W & BETTY E	27	21	BACH, DANA & MARLENE	27	8	BARDON LLC	4	9	BECKER, JAY R	32	10	BENSON, ARCHIE O	8	5
ARRIGO, ANDREW J & CARRIE F	6	3	BACH, DANA T & MARLENE B	27	8	BARISONZI, JUDITH A	16	25	BECKER, LYNETTE M & ROBERT P III	32	32	BENSON, ARCHIE O	32	22
ARRIGO, ANDREW J & CARRIE F	12	35	BACH, WILLIAM J & DARLEEN F	27	11	BARKER, DAN H	26	32	BECK, ANDREW J & NICOLE A	29	34	BENSON, ARCHIE & MARY	32	22
ARSENAULT, TODD M	1	30	BACHAND ESTATES LLP	16	26	BARKER, LORA G	32	10	BECK, DAVID M & ALICIA M	32	32	BENSON, ARCHIE O	8	5
ARSENEAU, STEVEN & TANYA	34	30	BACHAND, COREY S & JULIA E	20	12	BARKLEY, CHARLES L	23	31	BECK, JEAN	16	36	BENSON, ARCHIE O	32	22
ARSETH, SANDRA M	34	10	BACHAND, WILLIAM R	21	18	BARLAU, ALAN B & THERESA M	31	12	BECK, LYNETTE M & ROBERT P III	32	32	BENSON, JAMES, CODY & BRET	1	9
ARTHUR, JOHN W & CAROLA	23	12	BACHINSKI - GLAVINA, SUSAN N	17	32	BARNABY, RICHARD T	23	8	BECK, TIMOTHY D & JOAN M	35	34	BENSON, JAMES E & DIANE	18	35
ARTS ETAL, JASON M	5	12	BACHINSKI, JACK	26	21	BARNARD, DALE E	27	24	BECKER, WILLIAM E JR	32	27	BENSON, JEFFERY S & AMY M	31	12
ASBURY, MARJORY L	27	29	BACHINSKI, JAMES K	26	21	BARNARD, ELISE E	32	10	BECKER ETAL, KATHLEEN	30	12	BENSON, KURTIS A & BROOK W	30	12
ASBURY, WAYNE A & PATRICIA	27	29	BACHINSKI, PAUL M	26	21	BARNARD, ERIC J	20	31	BECKER, JAY R	32	10	BENSON, MARK N & KAREN T	5	14
ASBURY, WILLIAM & DEBRA	27	32	BACHINSKI, PAUL M & SUSAN D	26	21	BARNARD, SCOTT C	29	34	BECKER, LUCILLE M	23	10	BENSON, RICHARD & CATHERINE	25	35
ASCHBRENNER, ALLEN R & MARY ANN M	16	25	BACHMAN, MARIE (STROM)	3	23	BARNARD, WILLIAM M	20	12	BECKER, PATRICIA E	35	27	BENSON, ROBERT	22	30
ASCHENBECK ETAL, JEFFREY W	5	29	BACK, DAVID H	30	33	BARNES TRUST, FRANCES C	4	24	BECKER, PATRICK J	20	23	BENSON, ROBERT A	19	5
ASH, LLOYD M & MURIEL	19	11	BACK, RANDY S	32	10	BARNES, JOHN W	4	12	BECKER, STEVEN J	12	26	BENSON, ROBERT A & SUSAN M	26	21
ASHBECK ETAL, KAREN L	33	24	BACK, RANDY S & JANET S	32	10	BARNES, KATHLEEN J	28	17	BECKER, STEVEN W & ELIZABETH J	13	4	BENSON, TODD ROLAND	4	35
ASHLEY FAMILY TRUST	33	21	BACKLUND, BRIAN K	29	35	BARNES, PUN	4	6	BECKER, THOMAS J & ELAINE E	30	33	BENSON, WARREN A JR	22	9
ASHLEY, PAUL C & SUSAN	4	20	BACKLUND, DEBRA L	27	34	BARNES, RUSSELL B	33	15	BECKLUND, OSBORNE	33	22	BENSON, WILLIAM A	32	14
ASHPOLE ETAL, REED	3	25	BACKLUND, DENNIS H & CYNTHIA A	12	36	BARNES, SCOTT & HOLLY	12	33	BECKRICH, GARY L & JUDY L	33	22	BENSON, WILLIAM A	32	28
ASKAY, CHRISTINE M	5	29	BADDIN, MICHAEL A & MICHELLE J	23	16	BARNHARDT, RICHARD & SHIRLEY	4	31	BECKWELL, JO A & VIRGINIA R	23	12	BENSON, WILLIAM A & LINDA M	32	22
ASKAY, MICHAEL D & WENDY A	5	29	BADENOCH, CAROLYN FRANCES	33	35	BARNHART LIVING TRUST, DONALD	11	31	BECKWELL, SHIRLEY R	3	26	BENSON, WILLIAM E & SARAH L	21	15
ASKEGAARD, DUANE R	25	27	BAEDER, STEPHEN DALE	22	24	BARNHART, DONALD W & PEGGY C	11	30	BECVAR, GLADYS J	1	26	BENTLEY, STEPHEN J & MELBA I	27	22
ASKEGAARD, RONALD W & JUNE E	25	27	BAEMMERT FAMILY TRUST ETAL, JAMES A & KAREN J	23	1	BARNHART, LARRY L & PAULETTE K	36	24	BEDNARIK, KENNETH & DARLENE	29	5	BENTON, VALERIE P & KENNETH V	21	15
ASLYN, H DUANE & DORIS E	23	20	BAEMMERT FAMILY TRUST ETAL, JAMES A & KAREN J	36	24	BARNICK ETAL, ELISE K	14	7	BEE, JACQUELYN M	32	10	BENTS, LISA K	24	7
ASPDAL, ROY A & LOIS J	12	25	BAEMMERT FAMILY TRUST ETAL, JAMES A & KAREN J	36	25	BARNSTORF, STEVEN & CYNTHIA	4	13	BEE, MICHAEL J & VICKY J	32	15	BENTZ, DAVID & SUSAN J	33	9
ASPDAL, RUDOLPH & FRANCES M	27	22	BAER, KARL D & TAMMY L	1	34	BAROSS, VIRGIL D & KRISTY K	27	3	BEECROFT, DAVID M & JENNIFER	2	16	BENTZEN, MARDELL D	19	9
ASPDAL, RUDY B & FRANCES M	27	15	BAER, MAX R	1	27	BARR, JAMES S & PAMELA M	5	32	BEECROFT, EUGENE R	15	20	BENTZEN, MARDELL D	19	16
ASPEN (LIFE ESTATE), HAROLD H & STELLA P	2	8	BAER, MAX R	1	33	BARRETT, FRANCIS L & DARLENE C	15	22	BEECROFT, EUGENE R & JEFF A	15	20	BERANEK, KURT L	17	32
ASPLING, JUDY A	11	29	BAER, RICHARD E	16	27	BARRETT, SCOTT D & JAN M	21	27	BEECROFT, KENNETH H & KATHLEEN J	15	20	BERARDUCCI, ANNETTE	20	11
ATKINSON, FREDERICK R & JEANNETTE	4	30	BAETEN, JOHN P	33	27	BARRIEAU, BRIAN	25	13	BEEKMANN ETAL, GRACE D	36	22	BERCHILD, JOHN D & KATHLEEN M	29	36
ATKINSON, JEANNETTE A & FREDERICK	26	10	BAGA, RICHARD M	29	36	BARRIEAU, JOE	32	30	BECKSMAN, PHILIP G & LAUREN G	30	14	BERCHILD, JOHN & KATHLEEN JR	29	36
ATKINSON, JERRY	31	12	BAGAN, VICTOR L & EVE	28	5	BARRIEAU, JOSEPH	32	30	BEELBY, MICHAEL H	28	8	BERG, DAVID L & MICHELLE M	29	36
ATKINSON, JERRY L	31	12	BAGLEY, MICHAEL/PATRICIA ROBLE-	34	8	BARRY, MARILYN D & DENNIS J	36	36	BEELBY, MICHAEL H SR	4	31	BERG, DONALD L	27	32
ATKINSON, LAWRENCE & JEANNE	26	4	BAGWELL, CHARLES T & TERRI E	23	18	BARRY, RICHARD A	4	21	BEELER, FRANK W	11	36	BERG, GERALD R	32	15
ATKINSON, LAWRENCE & JEANNE	32	33	BAIER, GORDON	4	1	BARRY, WALLACE J & LAURI A	26	36	BEELER, JAMES M	11	36	BERG, JOHN A	4	5
ATOL, GORDON R	20	12	BAIER, THOMAS S	6	7	BARSNESS, BRAD & PATTI	34	22	BEELER, JAMES M & KAREN A	11	25	BERG, JON I	12	26
ATURALIYA, PRAVIN	23	16	BAILEY, FAITH P	12	25	BARSNESS, BRADLEY A	34	27	BEETCHER, DAVID K	34	2	BERG, KAARE	32	30
AUGER TRUST, TERRY J	18	14	BAILEY, JAMES P & MARY J	5	28	BARSNESS, MEL								

Owner Name	Pg	Sec	Owner Name	Pg	Sec	Owner Name	Pg	Sec	Owner Name	Pg	Sec	Owner Name	Pg	Sec
BERGGREN, JASON W & ANN M	22	35	BIBEAU, TODD E & FAYE M	16	28	BLOOM, RICHARD L & NANCY M	5	14	BOSLEY, ALBERT A & DARLENE	17	31	BRANNAN, CHARLES W & SUSAN E	3	24
BERGGREN, ROBERT A & SUSAN M	35	6	BICHANICH, DARRYL P	36	31	BLOOM, SCOTT S & CARRIE P	4	21	BOSMA, DERRICK W	27	36	BRANNAN, DAVID	27	25
BERGGREN, ROBERT A & SUSAN M	37	31	BICHANICH, JAMES & CONSTANCE	16	1	BLOOMDAHL, RUSSELL A JR	20	8	BOSS, BETTY JEAN	22	25	BRANNAN, LLOYD H SR	33	25
BERGHOLM SERVICES INC	34	3	BICK, DIANE E	23	2	BLOOMQUIST ETAL, ERNEST S	29	35	BOSSMANN, PAUL J & MEREDITH M	1	9	BRANNAN, LLOYD H SR	33	26
BERGHOLM SERVICES INC	34	34	BICKFORD, MICHAEL S & JOYCE	33	36	BLOOMQUIST, CHARLES & CINDY	23	9	BOSTEDER (LIFE ESTATE), BARBARA RAE	27	3	BRANNAN, WALTER J	27	25
BERGIN, JON P & MARGE E	5	19	BICKFORD, NICHOLAS & MELISSA	33	15	BLOOMQUIST, CHRISTOPHER & JESSICA	25	25	BOTHUN, DARALD N & LEITHA M	18	25	BRANNAN, WAYNE C	35	21
BERGIN, JON P & MARGE E	5	30	BIDWELL, JOHN F & ANDREA L	18	25	BLOOMQUIST, CINDY	32	10	BOTKIN, RUTH ANN	20	12	BRATEK (LIFE ESTATE), JOSEPH & GRACE	33	10
BERGLUND LIFE ESTATE, JANICE L	16	25	BIEBL, ANTHONY W & KATHLEEN M	30	4	BLOOMQUIST, DENNIS M & JANET L	23	12	BOTTEN (LIFE ESTATE), PETER O & MARJORIE M	33	25	BRATEK, JAMES P & PRISCILLA A	33	10
BERGLUND, DANIEL C & JOAN L	12	25	BIEBL, ANTHONY W & KATHLEEN M	30	5	BLOOMQUIST, HANNAH E	23	8	BOTTEN ETAL, BRADLEY & JODY	29	36	BRATHOL, BRIAN	24	18
BERGLUND, ERIC R & KARI E	34	12	BIEDRON, BEN F	16	25	BLOOMQUIST, HULDA	33	17	BOTTEN ETAL, DELORES	35	19	BRATHOL, DALE	24	18
BERGLUND, ROBIN F	34	12	BIEDRZYCKI, JOSEPH J	4	32	BLOOMQUIST, JEREMY J & LAURA A	32	15	BOTTEN LIFE ESTATE, DOUGLAS & MARILYN	30	31	BRATHOL, DAROLD & CATHERINE	23	24
BERGMAN, BERNARD E & MARY	5	2	BIEGEL, DAVID P & NANCY R SR	10	33	BLS PROPERTIES LLP	12	12	BOTTEN ETAL, MARK E	24	18	BRATHOL, MARK E	24	18
BERGMAN, BERNARD E & MARY	5	11	BIG BEAR CONSERVATION LLC	4	28	BLUM, CLIFFORD J	17	19	BOTTEN, DALE R & SHARON A	29	25	BRATLAND, BARRY M	28	27
BERGMAN, BERNARD E & MARY L	5	2	BIG IRON TRANSPORTATION CO LLC	19	3	BLUMHARDT, EDWIN	33	22	BOTTEN, DANIEL P	34	32	BRATLAND, BARRY & MARGARET	28	26
BERGMAN, BERNARD E & MARY LOU	5	2	BIGONNESS, GERALD D & SALLY A	18	33	BLUST, WILLIAM H & LINDA R	29	35	BOTTEN, DONALD P	34	32	BRATTAIN, T KEVIN	33	19
BERGMAN, DEVIN P & HEATHER	12	30	BILLE IRREVOCABLE TRUST ETAL, WALTER J & JANICE M	16	24	BOADWINE, DARWIN D & BETTY M HOYER	28	8	BOTTEN, DONALD P & LINDA A	34	32	BRATZ, ROGER G & ELIZABETH T	28	21
BERGMAN, MICHAEL & CHRISTINA	32	10	BILLINGS, BRENDA K	34	3	BOARDWELL, DENNIS & TIMOTHY	26	26	BOTTEN, DONALD P & DEBRA A JR	18	36	BRAUN, GARY E	32	34
BERGQUIST, DONN W & LYDELLE M	29	35	BILLINGTON, ROBERT O	33	9	BOBEN, RONALD J & MARGARET M	34	13	BOTTEN, DOUGLAS R & DEBRA A JR	18	36	BRAUN, LEO V & JANE M	4	30
BERGQUIST, LEE C & ROBERTA M	29	35	BILLMAYER ETAL, GLENN	17	7	BOBERG, ROGER D	12	26	BOTTEN, GILLIS W	18	24	BRAY, JEFFREY A & CYNTHIA S	4	31
BERGREN ETAL, MARSHA J	11	14	BINGHAM, WILLIAM F & SUSAN	16	26	BOBULA, JEFFERY M & JENNY L	29	8	BOTTEN, LAUREEN	29	36	BRAZILL, GREGORY J	34	26
BERGREN, DAVID S	28	1	BIRCH RIDGE TRUST	17	31	BOBZIEN ETAL, K.H.	11	26	BOTTEN, LYLE	33	27	BRAZILL, IRENE	35	26
BERGREN, EUGENE R & BARBARA J	27	30	BIRD, JASON & JENNIFER	34	18	BOCK, MICHAEL E	34	30	BOTTEN, LYLE & VICTORIA E	33	27	BREEZEE ETAL, PATRICIA A (ARMSTRONG)	3	22
BERGREN, LISA M	33	27	BIRD, JEREMY & JENNIFER	34	29	BODAHL, EVONNE R	20	11	BOTTEN, MARTIN & KATHIE	33	24	BREEZEE, ERIC L & LINNEA M	28	28
BERGREN, MARK J	21	11	BIRK, ROBIN	31	12	BODEEN ETAL, MICHAEL & CARLA	4	21	BOTTEN, ORVILLE L & AMY E	28	13	BREEZEE, PATRICIA A (ARMSTRONG)	33	32
BERGREN, MARK J & MARSHA J	21	2	BIRKHOFFER, TAMIE L & DAVID H JR	16	36	BODEEN, MICHAEL E & CARLA J	4	12	BOTTEN, TYREL	29	11	BREIDER, TIMOTHY F & RUTH A	20	12
BERGREN, MARK J & MARSHA J	21	11	BIRKHOLZ, JANE A	35	33	BODENDORFER, WILLIAM E & ANGELA L	35	9	BOTTOLFSON, DAVID & BARBARA	12	26	BREILAND TRUST, DONALD J & CHERYL J	5	12
BERGREN, MARK J & MARSHA J	34	28	BIRTZER, KATHLEEN A	17	35	BODIE, TERRY W & JUDY H	21	7	BOTTOLFSON, JEFFREY D	34	33	BREISTER, LYNNE M & CHRISTOPHER J	23	12
BERGREN, TIMOTHY S & ALEDA J	21	7	BIRTZER, KATHLEEN A	17	36	BODIN, JAMES F	4	29	BOUCHARD, JEROME & LEILA	33	9	BREITUNG, JAMES S	16	25
BERGSTEDT ETAL, WILLIAM C	28	20	BISCHOFF (LIFE ESTATE), FRED J AND MARGARET M	22	1	BODIN, PATRICIA G	4	29	BOUCHARD, JEROME T & LEILA A	33	9	BREITUNG, JOHN E & JEAN M	3	24
BERGSTEDT, DAVID P & LYNN D	4	31	BISCOBIN (LIFE ESTATE), MARGARET	5	6	BODIN, ROBERT J & LINDA L	29	25	BOUCHARD, JEROME T & LEILA L	33	9	BREITZMANN (LIFE ESTATE), ROGER N & SANDRA J	3	28
BERGSTEDT, DAVID P & LYNN D	11	20	BISCOBIN, SCOTT A & PAULINE R	5	6	BODIN, WAYNE V & CAROLA	34	34	BOUCHARD, JODY L	12	31	BREITZMANN ETAL, MICHAEL B	17	31
BERGSTEDT, DAVID P & LYNN D	31	37	BISER, BRAD M	36	24	BOEN, SHANE M	31	12	BOUCHARD, JODY L	12	31	BREITZMANN, ALAN D & SHELLY J	32	28
BERGSTEN, BONNIE L	29	9	BISHOP ETAL, DANIEL L	12	7	BOETTCHER, DONALD & PAMELA	11	16	BOUCHARD, PATRICK T & JODY L	3	13	BREITZMANN, JEFFREY	26	26
BERGSTEN, BRUCE J & DONNA	35	32	BISHOP ETAL, DANIEL L	12	18	BOETTCHER, FRANKLIN E	29	2	BOUDREAU 2008 TRUST, MARGARET ANN	23	1	BREITZMANN, JEFFREY N	26	26
BERGSTEN, CHARLES W	29	4	BITNER ETAL, TODD M	35	7	BOGGS ETAL, JOY M	7	34	BOUGHNER, JAMES D	3	36	BREITZMANN, JULIANNE C	32	28
BERGSTEN, CHARLES & JANICE	29	4	BITNER ETAL, TODD M	34	13	BOHEIM, RUSSELL F	12	35	BOURASSA, REBB R	31	12	BREITZMANN, SHELLEY K	20	8
BERGSTEN, CHARLES & JANICE	35	32	BITNER REVOCABLE TRUST	23	1	BOHEN, BRAD & JENNIFER	24	30	BOURQUE, PAUL & REBECCA	35	31	BREIVOGEL, MICHAEL & BONNIE	28	22
BERGSTEN, DANIEL L	29	7	BITNER, ROBERT K & DIANNA L	35	28	BOHL, STEVEN J & CAROL M	16	27	BOUSTEAD, NEIL C	25	27	BREMANIS, VALDA	4	31
BERGSTEN, DANIEL L	29	7	BITNER, ROBERT K & DIANNA L	35	28	BOHN AND DANIEL MOORE, CHRISTI	7	36	BOUSTEAD, PHILLIP G	19	2	BREN, CHRISTOPHER A	28	3
BERGSTEN, DANIEL L	29	7	BITNER, ROBERT K & DIANNA L	35	28	BOHN, GARY T & JANET C	5	12	BOUSTEAD, PHILLIP G	28	27	BRENDEAN ETAL, MICHAEL H	30	17
BERGSTEN, DANIEL L	29	7	BITNER, ROBERT K & DIANNA L	35	28	BOHN, GARY T & JANET C	3	25	BOUSTEAD, PHILLIP G	25	27	BRENDEAN, ELIZABETH R	33	15
BERGSTEN, DANIEL L	29	7	BITNER, ROBERT K & DIANNA L	35	28	BOHN, GARY T & JANET C	18	33	BOUSTEAD, PHILLIP & GEORGIA	19	7	BRENEMAN, DAN H	31	13
BERGSTEN, DANIEL L	29	7	BITNER, ROBERT K & DIANNA L	35	28	BOHN, WILLIAM A	7	36	BOUSTEAD, SCOTT A	25	3	BRENNAMAN ETAL, PATRICK A	4	21
BERGSTEN, DANIEL L	29	7	BITNER, ROBERT K & DIANNA L	35	28	BOHNSTADT, GERRY L & SHERRY K	4	25	BOUSTEAD, SCOTT A	25	10	BRENNAN, ROBERT F	18	35
BERGSTEN, DANIEL L	29	7	BITNER, ROBERT K & DIANNA L	35	28	BOIS BRULE LLC	24	3	BOUTIN, GREGORY & SHIRLEY	31	12	BRESINA ETAL, RONALD	10	9
BERGSTEN, DANIEL L	29	7	BITNER, ROBERT K & DIANNA L	35	28	BOJASKI, MAXELL L	32	28	BOWDEN, JOHN J & DAWN K	4	10	BRESINA, DAVID J	20	35
BERGSTEN, DANIEL L	29	7	BITNER, ROBERT K & DIANNA L	35	28	BOLANDER, JOHN & LORETTA SR	18	35	BOWE ETAL, DAVID L & BRENDA R	5	32	BRESNAHAN, AARON & KRISTEN	27	26
BERGSTEN, DANIEL L	29	7	BITNER, ROBERT K & DIANNA L	35	28	BOLE, JOHN W & CAROL J	34	12	BOWE, MICHAEL J & JEAN A	9	24	BRESTAN, LEONARD	20	31
BERGSTEN, DANIEL L	29	7	BITNER, ROBERT K & DIANNA L	35	28	BOLF, JACOB	32	7	BOWE, WAYNE M & BARBARA A	16	31	BRET ANN ENTERPRISES LLC	29	6
BERGSTEN, DANIEL L	29	7	BITNER, ROBERT K & DIANNA L	35	28	BOLIN, JAMES T	26	17	BOWER TRUST, MARYEDA & JOHN	29	34	BRETT, GARY A & SUNDAE J	3	24
BERGSTEN, DANIEL L	29	7	BITNER, ROBERT K & DIANNA L	35	28	BOLIN, JAMES T	26	18	BOWKER, DEBRA & BARBARA	22	29	BRETT, GARY A & SUNDAE J	33	24
BERGSTEN, DANIEL L	29	7	BITNER, ROBERT K & DIANNA L	35	28	BOLLMAN, MARY	6	7	BOWKER, JEFFREY & LINNETTE SR	22	29	BRETT, GARY A & SUNDAE J	33	24
BERGSTEN, DANIEL L	29	7	BITNER, ROBERT K & DIANNA L	35	28	BOLME, CHARLES & DOROTHY L	35	7	BOWKER, MICHAEL T	16	25	BREVIG FAMILY TRUST, TRYGVE L & LEILANI J	23	24
BERGSTEN, DANIEL L	29	7	BITNER, ROBERT K & DIANNA L	35	28	BOLOS, DONALD A	33	22	BOWMAN ETAL, WANDA	5	1	BREVIG FAMILY TRUST, TRYGVE L & LEILANI J	23	24
BERGSTEN, DANIEL L	29	7	BITNER, ROBERT K & DIANNA L	35	28	BOLOS, GEORGE J	33	27	BOWSER, HERBERT M	23	29	BREW, MICHAEL D	32	10
BERGSTEN, DANIEL L	29	7	BITNER, ROBERT K & DIANNA L	35	28	BOLOS, GEORGE J & SUE	33	27	BOY SCOUT OF AMERICA INC (MN)	21	8	BREW, ROBERT V JR	35	26
BERGSTEN, DANIEL L	29	7	BITNER, ROBERT K & DIANNA L	35	28	BOLOS, ROGER & ARLYS C	29	25	BOYER, GEORGE C JR	29	35	BREWERS, PATRICK E & KRISTI M	4	24
BERGSTEN, DANIEL L	29	7	BITNER, ROBERT K & DIANNA L	35	28	BOLOS, ROGER D & ARLYS C	29	25	BOYLAN, VIOLA	31	25	BRICKNER, BURTON F & JEAN K	12	35
BERGSTEN, DANIEL L	29	7	BITNER, ROBERT K & DIANNA L	35	28	BOLOCHONOK CASWELL TRUST	9	14	BOYLAN, VIOLA R	31	25	BRIDGE'S INDIANHEAD, TAVERN INC	29	36
BERGSTEN, DANIEL L	29	7	BITNER, ROBERT K & DIANNA L	35	28	BOND, JAMES A & RUTH ANN	1	28	BOYLE, FRANK & KATHLEEN L	33	23	BRIDGE'S INDIANHEAD, TAVERN LTD	29	36
BERGSTEN, DANIEL L	29	7	BITNER, ROBERT K & DIANNA L	35	28	BONDON INC	29	36	BOYLE, FRANK J & KATHLEEN	33	32	BRIDGE, GERALD J	29	35
BERGSTEN, DANIEL L	29	7	BITNER, ROBERT K & DIANNA L	35	28	BONDWOOD LLC	4	28	BOYLE, FRANK J & KATHLEEN L	21	7	BRIDGE, GERALD J & KAREN L	29	35
BERGSTEN, DANIEL L	29	7	BITNER, ROBERT K & DIANNA L	35	28	BONDWOOD LLC	4	29	BOYLE, FRANK J & KATHLEEN L	21	7	BRIDGE, ROBIN L	29	36
BERGSTEN, DANIEL L	29	7	BITNER, ROBERT K & DIANNA L	35	28	BONDWOOD LLC	4	29	BOYLE, MICHAEL A	33	32	BRIDGES INDIANHEAD, TAVERN LTD	29	36
BERGSTEN, DANIEL L	29	7	BITNER, ROBERT K & DIANNA L	35	28	BONDWOOD PROPERTIES LLC	4	29	BOZZO, GERTRUDE E	36	14	BRIDGES, MRS SADIE	33	15
BERGSTEN, DANIEL L	29	7	BITNER, ROBERT K & DIANNA L	35	28	BONES REVOCABLE TRUST, THOMAS A	4	25	BRAASCH, MARK A	11	32	BRIGGS, CAROL M	26	21
BERGSTEN, DANIEL L	29	7	BITNER, ROBERT K & DIANNA L	35	28	BONG HOFSTEDT LEGION, POST # 409	29	8	BRAASCH, MARK A & LAURA A	16	27	BRIGGS, DAVID P & MARLENE	2	14
BERGSTEN, DANIEL L	29	7	BITNER, ROBERT K & DIANNA L	35	28	BONG TRUST, CARL M & HULDA ANNA	29	16	BRACKETT, FAY L W	16	36	BRIGGS, JAMES A	26	10
BERGSTEN, DANIEL L	29	7	BITNER, ROBERT K & DIANNA L	35	28	BONG, JAMES I JR	29	36	BRAD, DANIEL F & ROBIN J	32	11	BRIGGS, JAMES H & BARBARA D	4	12
BERGSTEN, DANIEL L	29	7	BITNER, ROBERT K & DIANNA L	35	28	BONG, NANCY M & JAMES C	29	36	BRADEN JOINT REVOCABLE TRUST, DAVID & ANN	5	29	BRIGGS, LINDA H	26	3
BERGSTEN, DANIEL L	29	7	BITNER, ROBERT K & DIANNA L	35	28	BONG, RICHARD J	29	10	BRADFORD, LINDA K	20	13	BRIGGS, LINDA H	26	10
BERGSTEN, DANIEL L	29	7	BITNER, ROBERT K & DIANNA L	35	28	BONGIOVANNI, NICHOLAS V & LAURA M	11	35	BRADLEY, BRUCE & SHEILA	4	17	BRIGGS, MARK P	22	15
BERGSTEN, DANIEL L	29	7	BITNER, ROBERT K & DIANNA L	35	28	BONKOSKI, STEVEN J	20	1	BRADLEY, BRYAN D & LINDA M	4	17	BRIGGS, MARK P	22	23
BERGSTEN, DANIEL L	29	7	BITNER, ROBERT K & DIANNA L	35	28	BONNER, SHAUN	19	3	BRADLEY, MARION L & RICHARD G	27	12	BRIGGS, SARA C	26	10
BERGSTEN, DANIEL L	29	7	BITNER, ROBERT K & DIANNA L	35	28	BONSALL ETAL, STEVE	17	32	BRADSHAW FAMILY LLC, FRANKLIN & JOAN	4	16	BRIGHT, GARY E & BEVERLY J	21	21
BERGSTEN, DANIEL L	29	7	BITNER, ROBERT K & DIANNA L	35	28	BONSE, GLORIA J & DUANE R	8	32	BRADSHAW FAMILY LLC, FRANKLIN & JOAN	4	17	BRILL ETAL, MARY C	21	4
BERGSTEN, DANIEL L	29	7	BITNER, ROBERT K & DIANNA L	35	28	BOOKER, ANDREW E JR	26	9	BRAND ETAL, ALVIN G & DOLORES	19	6	BRILL, STEVEN D	36	7
BERGSTEN, DANIEL L	29	7	BITNER, ROBERT K & DIANNA L	35	28	BOOKER, ANTHONY E	28	9	BRAND, ALVIN G & DOLORES J	19	6	BRILL, STEVEN D & REBECCA R	36	7
BERGSTEN, DANIEL L	29	7	BITNER, ROBERT K & DIANNA L	35	28	BOOKER, FLORENCE	20	23	BRAND, ALVIN G & DOLORES J	25	36	BRILLA, ELIZABETH A	35	15
BERGSTEN, DANIEL L	29	7	BITNER, ROBERT K & DIANNA L	35	28	BOOKER, JOHN H & LINDA M	26	9	BRAND, DAVID C & LILA R	27	35	BRILLA, JOHN & KRISTI	30	13
BERGSTEN, DANIEL L	29	7	BITNER, ROBERT K & DIANNA L	35	28	BOOKER, MICHAEL A	28	19	BRAND, MICHAEL & GWENDOLYN	32	10	BRILLA, MARGARET	27	18
BERGSTEN, DANIEL L	29	7	BITNER, ROBERT K & DIANNA L	35	28	BOOP, RICHARD & JEAN GILL								

OWNER INDEX

Owner Name	Pg	Sec	Owner Name	Pg	Sec	Owner Name	Pg	Sec	Owner Name	Pg	Sec	Owner Name	Pg	Sec
BRISKY, THOMAS A & JULIE A	11	29	BRUNSTING, JOHN R & SANDRA	23	2	BURLINGTON NORTHERN DOCK CORP	32	12	CALLAWAY, ALLAN D & SHELBY J	29	35	CARLSON, DANIEL C & DANIELA	4	25
BRISTOL (LIFE ESTATE), JON M & MARI-ANNE	26	33	BRUST, RICHARD W & JOAN S	2	24	BURLINGTON NORTHERN RR ETAL	32	28	CALLAWAY, MARK D	29	36	CARLSON, DANIEL L & PAMELA D	23	16
BRISTOL ETAL, DAVID	21	18	BRYANT, ALFRED L & VIRGINIA V	19	1	BURLINGTON NORTHERN RR ETAL	32	33	CALLAWAY, MARK D & AMY LA	29	36	CARLSON, DAVID A & CHRISTINE J	32	22
BRISTOL, DAVID	21	18	BRYGGER, JOSEPH D & CLARICE H	29	36	BURLINGTON NORTHERN	26	9	GALLERY, ROBERT W & CAROL J	3	36	CARLSON, DAVID A & JANE E	16	30
BRISTOL, ROBERT G & SHEILA M	3	25	BUBB, TERRY W & MARION I	33	22	BURLINGTON NORTHERN	26	17	ALORE, RICHARD C & KELLY A	32	34	CARLSON, DONALD E & ANGELA	28	12
BRITTON, TIMMIE O	4	2	BUBLITZ, DONALD	29	26	BURLINGTON NORTHERN	26	19	CALUSINE, PHILIP A & ANGELA L	26	3	CARLSON, EARL P & JEAN C	32	23
BRITTON, DANNY L & CARMEN S	14	7	BUBLITZ, DONALD G & BARBARA	29	26	BURLINGTON NORTHERN	26	20	CALVARY CEMETERY	32	9	CARLSON, EDWARD	31	12
BRITTON, GAROLD L	26	30	BUCHANAN, BRUCE A & JEANNE M	33	25	BURLINGTON NORTHERN	25	23	CAMBRIDGE LUTHERAN, MEMORIAL FUND	33	22	CARLSON, EDWARD D	27	26
BRITTON, GAROLD L	26	31	BUCHANAN, CAROL	27	34	BURLINGTON NORTHERN	25	26	CAMBRONNE, ALLEN SCOTT	10	27	CARLSON, EDWARD D	32	8
BRITTON, KEITH & TIMMIE	32	7	BUCHANAN, LAVONNE J	26	31	BURLINGTON NORTHERN	32	32	CAMBRONNE, KEVIN G & MARY KAY	21	21	CARLSON, EDWARD D & STACEY A	11	14
BRITTON, KEITH & TIMMIE	31	12	BUCHANAN, LESLIE	33	13	BURLINGTON NORTHERN	32	33	CAMENKER LIVING TRUST, NORMAN & DONA	23	2	CARLSON, EDWARD D & STACEY A	21	15
BRITTON, WILLIAM A	26	31	BUCHANAN, MICHAEL	33	25	BURMAN, PERRY D	12	25	CAMERON, JACK	11	31	CARLSON, GARRY M	22	4
BRITTON, WILLIAM A & SUSAN K	26	30	BUCHERT, FRANK A & MARY	12	25	BURNHAM ETAL, RUTH M	16	24	CAMERON, JAMES A & VICKI S	34	2	CARLSON, GARRY M & GAIL L	22	4
BRITTON, WILLIAM A & SUSAN K	26	31	BUCHHOLTZ, RALPH	4	31	BURNHAM, KENNETH A	23	19	CAMERON, JAMES A & VICKI S	34	11	CARLSON, GAYLE L	14	7
BROCK, SUE E & GERALD A SR	5	32	BUCHIN, WILLIAM C	31	12	BURNHAM, LOUISE F	23	30	CAMERON, JAMES A & VICKI S	34	11	CARLSON, GERALD A & BARBARA R	11	34
BRODUESKI, MICHAEL F	16	35	BUCHANAN, JOHN A & DARLENE E	17	35	BURNHAM, STACY L	33	33	CAMERON, JAMES D	25	11	CARLSON, GERALD W & JANNA	28	19
BROMEN, JESSICA	18	35	BUCHOLDT, PETER J & NANCY E	5	6	BURNS, ANN C (PELLMAN)	30	14	CAMERON-LARSON, JONI J	16	26	CARLSON, GREG & JULIE F	8	31
BRONSON TRUST, DONALD & BARBARA	4	16	BUCK (LIFE ESTATE), LLOYD & JOAN	12	27	BURNS, ELIZABETH M	4	9	CAMODECA, ANTHONY J	6	18	CARLSON, JAMES F & LYNDA M	32	26
BRONSON, DONALD & BARBARA	4	9	BUCK, DEBRA J	16	25	BURNS, J D	33	17	CAMP AMNICON FOUNDATION ETAL	34	4	CARLSON, JEAN C	18	24
BROOKS, ANN E	16	33	BUCK, GERALD S & THERESA A	33	27	BURNS, JESSE L & KELLY M	37	35	CAMP AMNICON FOUNDATION ETAL	34	33	CARLSON, JEFFREY F & TERRI L	28	22
BROSE, PATRICK J & SHERRY L	20	13	BUCK, RANDY J & DANELL M	17	19	BURNS, LANCE P & LAURIE WEGNER-	4	24	CAMP AMNICON FOUNDATION ETAL	34	34	CARLSON, JOHN H & SHERRI A	29	36
BROSKA, JASON L & SHAWNE C	31	12	BUCK, THOMAS M	8	20	BURNS, RICHARD R	4	9	CAMP AMNICON FOUNDATION	37	29	CARLSON, JOHN L & PATRICIA A	28	5
BROSTOWITZ, JOHN	16	24	BUCK, THOMAS M	8	29	BURNS, RICHARD R & ELIZABETH M	4	16	CAMP AMNICON FOUNDATION	34	32	CARLSON, JOHN L & PATRICIA A	28	6
BROSTOWITZ, MICHAEL J	16	26	BUCKHOLTZ, RICHARD & SHELLEY	37	34	BURNS, RICHARD R & ELIZABETH M	4	21	CAMP AMNICON FOUNDATION	34	33	CARLSON, JOSEPH E & JUDITH A	28	4
BROTHERS INC	36	20	BUCKHORN CLUB	4	32	BURNSIDE LIVING TRUST	4	22	CAMP AMNICON FOUNDATION	34	34	CARLSON, JOSEPH E & JUDITH A	28	5
BROUELLETTE, BEVERLY	3	22	BUCKLEY, MICHAEL J & SANDRA E	35	13	BURNSIDE, MARIE	17	18	CAMP DEADEYE	9	17	CARLSON, KAREN E	1	24
BROUSSARD, JEMAL	34	16	BUCKNER, RICHARD W	9	26	BURR, MICHAEL G & TRACY A	32	14	CAMP DOUGLAS	12	10	CARLSON, KAREN E	1	25
BROWN ETAL, MONICA	16	24	BUCSKO, JAMES J	5	6	BURRESS, JOHN J	16	24	CAMP HORSESHOE INC	6	14	CARLSON, KELLY J	25	3
BROWN, JEREMY R	25	35	BUCSKO, JOSEPH R & JANEL C	6	7	BURRIS, MARCIA D	16	13	CAMP MEGABUCKS LLP	8	20	CARLSON, KELLY J & DANIEL L	25	10
BROWN, RICHARD & MONICA	25	3	BUDNICK, DONNA MAE	29	21	BURT, JASON A & JASMIN M	34	29	CAMP NORWAY INC	11	13	CARLSON, LAURA L	28	6
BROWN ETAL, MICHAEL J	28	35	BUDNICK, LOUANNE & MICHAEL	29	36	BURT, LENNIS L & VIOLA	14	10	CAMP TAMARACK II LLC,	1	16	CARLSON, LAWRENCE L & LINDA S	3	25
BROWN ETAL, WAYNE H	28	24	BUDNICK, MICHAEL & LOUANNE	29	36	BURTON, ESTHER M	16	35	CAMP TAMARACK	1	16	CARLSON, LEE O	14	6
BROWN REVOCABLE LIVING TRUST, T & M PETTINGILL	16	3	BUDREAU, CHESTER A JR	28	28	BURTON, RICHARD T & TERESA M	4	31	CAMP WHOSURDADDY INC	6	18	CARLSON, LINDA J	26	26
BROWN TRUST, DEBORAH E	10	26	BUETTNER ETAL, W MAX & G	5	29	BURTON, RODNEY G & ANN T	36	13	CAMP WILD WUMPUS LLC	9	15	CARLSON, LUDWIG & RUIE ANN	26	26
BROWN, ALBERT C & JOYCE	3	23	BUFFIE, DAVID & SUSAN	6	7	BURTON, RODNEY G & ANN T	36	13	CAMP WILD WUMPUS LLC	9	22	CARLSON, LUDWIG C III	26	26
BROWN, ALBERT E	26	1	BUHR, DOUGLAS A	20	12	BUSCH (LIFE ESTATE), JAMES	25	11	CAMP, CHARLES F & PATRICIA M	11	26	CARLSON, LYLE B	14	7
BROWN, BRIAN	29	17	BUHR, DOUGLAS A & DAVID A	32	10	BUSCH, CATHERINE	4	31	CAMPANELLA, MATTHEW & TAMMY	29	11	CARLSON, MARGARET M	30	13
BROWN, BRIAN J & MICHAEL E	29	23	BUHR, DOUGLAS A & JULIE A	32	10	BUSCH, JAMES W	25	13	CAMPBELL ETAL, ROBERT A	22	6	CARLSON, MARK S & ANNE P	29	33
BROWN, BRUCE G & ROSE A	17	35	BUHR, JEFFREY A & DIANA M	30	31	BUSCH, RANDY S	24	6	CAMPBELL, BRIAN L & PHYLLIS A	30	14	CARLSON, MARY D	29	36
BROWN, BRUCE R	29	1	BUJOLD TRUST, DELIA H	12	25	BUSCH, TIMOTHY S	25	11	CAMPBELL, BRIAN L & PHYLLIS A	30	14	CARLSON, MICHAEL G	22	4
BROWN, CHARLES I	16	35	BUKOSKI, ANTHONY V & ELAINE M	31	25	BUSH, TIMOTHY S	25	14	CAMPBELL, CATHERINE M	33	9	CARLSON, MICHAEL R & JESSICA A	33	27
BROWN, CHARLES I & JANET M	16	35	BUKOVICH, BRADLEY	19	3	BUSH, DOUGLAS R & PATRICIA A	4	31	CAMPBELL, COLIN M & ANITA M	17	19	CARLSON, MICHAEL R & JESSICA A	33	27
BROWN, CHARLES P & MELISSA	34	7	BUKOVICH, DENNIS D & GINGER K	14	6	BUSH, JAMES A	28	13	CAMPBELL, ELIZABETH B	36	26	CARLSON, PATRICIA A & BARRY M	22	22
BROWN, CHARLIE PAUL & MELISSA	18	14	BUKOVICH, DENNIS D & GINGER K	13	1	BUSH, WILLIAM J	29	35	CAMPBELL, HOWARD A	18	24	CARLSON, PAULINE & WILLARD	5	6
BROWN, CLARENCE R & LAURA M	34	33	BUNGEAN, CHRIS	22	1	BUSHAW, RAYMOND E & JUDY A	11	31	CAMPBELL, KATHERINE S	6	1	CARLSON, PRISCILLA E	23	9
BROWN, CONRAD R & PENNY A	34	33	BUNNELL ETAL, DANIEL D	29	22	BUSHEY, KEVIN C & TERESITA I	4	30	CAMPBELL, NANCY L	33	13	CARLSON, PRISCILLA E	23	16
BROWN, DANIEL G	10	28	BUNNELL, ARLENE L	29	11	BUSHEY, ROBERT K	27	27	CAMPBELL, WALLACE K & SUSAN M	18	24	CARLSON, PRISCILLA E	23	16
BROWN, DANIEL P & KARMYN K	35	4	BUNNELL, DENNIS D & LAURA J	29	22	BUSHEY, SHANE T	33	15	CAMPBELL, WALLACE K & SUSAN M	18	36	CARLSON, RICHARD E	5	6
BROWN, DAVID A	29	36	BUNNELL, DENNIS D & LAURA J	29	22	BUSHNELL, CHARLES D & JULIE M	29	36	CAMPETTI, TERRY A & SHIRLEY K	11	26	CARLSON, RICHARD E	5	6
BROWN, DAVID G	10	28	BUNNELL, GEORGE E SR	29	11	BUSS, JANICE L	35	26	CAMPOS, ALLEN E & JOAN	1	34	CARLSON, RICHARD E & JOHNNA M	20	12
BROWN, DAVID R	18	24	BUNNELL, GERARD P	29	22	BUSSE, RONALD G & JULIE M	34	25	CAMPY, MICHAEL E & CHERYL	33	26	CARLSON, RICHARD H & JUDY	16	1
BROWN, DELORES M & CHARLES	5	29	BUNNELL, JOHN D	27	11	BUSSE, WAYNE E	23	16	CANEPA, MILDRED E	18	26	CARLSON, ROBERT R	1	23
BROWN, DOUGLAS & LORENE K	5	12	BUNNELL, RONALD G	27	11	BUSTRAK, BRIAN & JAN	30	14	CANEPA, MILDRED E	30	12	CARLSON, ROBERT R	1	26
BROWN, DOYLE D & LESLIE K	4	16	BURBUL, ANNA C	22	3	BUSTRAK, BRIAN L	36	17	CANFIELD, GRANT W	33	15	CARLSON, ROBERT R & KELLY L	1	27
BROWN, GEORGE W	18	36	BURBUL, DARCI J & MATHEW J	33	8	BUSTRAK, BRIAN L	36	17	CANNON, DANIEL R & BARBARA K	32	27	CARLSON, ROBERT R & KELLY L	1	27
BROWN, JAMES F & CYNTHIA E	34	3	BURBUL, DAVID A JR	28	34	BUTCHER, JANUS D & CYNTHIA A	34	21	CANTOR PROPERTIES LLC	7	21	CARLSON, RONALD L & ANDREW A	12	25
BROWN, JERAMY G & MICHELLE R	22	22	BURDICK, MARK & MARSHA	29	1	BUTCHER, JANUS D & CYNTHIA A	34	22	CAPLE, JOHN D & MARJORIE J	31	24	CARLSON, RONALD L & MARY F	12	24
BROWN, JOYCE J	21	22	BURDICK, MARSHA H & MARK	29	3	BUTENHOFF, CYNTHIA J & LARRY	17	18	CAPRA, KAY E	24	6	CARLSON, RYAN J & ASHLEY R	16	25
BROWN, KELLY S	4	30	BURFIELD ETAL, IRENE E	22	23	BUTKUS, BRIAN A & JILL R	30	14	CARAWAY, JAMES W	16	25	CARLSON, RYAN J & LISA R	36	14
BROWN, KENNETH D & KARA L	27	30	BURFIELD, JAY T & STACY D	22	26	BUTLER, RAYMOND OR DAWNA M	1	33	CAPTAIN, JEAN S	26	7	CARLSON, SCOTT E	35	19
BROWN, LAWRENCE C	35	27	BURFIELD, LEONARD M & SUSAN	22	26	BUTLER, WILLIAM C & RENEE A	1	32	CARACCI, JOHN S & NANCY M	3	26	CARLSON, SCOTT E	5	6
BROWN, MARLENE	29	36	BURFIELD, THOMAS J & JONI L	22	26	BUTTRICK, THOMAS G	18	33	CARACCI, JOHN S & NANCY M	3	36	CARLSON, SCOTT E	12	26
BROWN, MICHAEL E & CRYSTAL E	36	19	BURGER ETAL, JOSEPH C	19	4	BUTTRICK REVOCABLE LIVING TRUST, MARY L	31	12	CARAWAY, JAMES W	16	25	CARLSON, SCOTT L	20	1
BROWN, MICHAEL L & MARLENE	29	4	BURGER, BRUCE R	23	9	BUTTRICK, LINNAE C	32	7	CARD, BYRON & MARY JO	26	30	CARLSON, SCOTT R	35	18
BROWN, ROBERT J	20	2	BURGER, BRUCE R	28	16	BUTTRICK, SHAWN E	31	25	CARD, BYRON F & MARY JO	26	30	CARLSON, SCOTT R	35	19
BROWN, ROBERT J & CHARLES I	22	10	BURGER, DIANE M	28	35	BUTZLER, ROBERT J & LINDA C	4	27	CARIGNAN ETAL, CHRISTOPHER S	26	33	CARLSON, SHANNON D & DEAN C	21	15
BROWN, ROSE M	16	25	BURGER, DOUGLAS W	29	23	BUXTON, VERNON J	23	11	CARIGNAN, BRUCE T	26	22	CARLSON, SHERYL L	35	19
BROWN, ROY P & NICOLE A	29	22	BURGER, JAMES E & KELLY M	14	7	BUYERS MATCH LLC	32	24	CARIGNAN, BRUCE T	26	22	CARLSON, SUSAN K	28	19
BROWN, SCOTT A & PATRICIA E	12	35	BURGER, KATHERINE I	19	6	BUYSTEDT, MICHAEL & DONNELL	38	15	CARIGNAN, CHRISTOPHER S	26	33	CARLSON, THOMAS A & JAMIE L	27	19
BROWN, STANLEY	4	31	BURGER, KATHLEEN A & ANTHONY R JR	16	36	BWCF PROPERTIES INC	34	17	CARIGNAN, SHANE P & HOLLY J	20	11	CARLSON, THOMAS K & JOANN	34	31
BROWN, THOMAS J	32	7	BURGER, LEROY	34	32	BYDALEK, THOMAS M	23	12	CARIGNAN, TRACEY L (SWANBY)	32	33	CARLSON, TINA R	25	10
BROWN, WILLIAM H & SUSAN L	10	1	BURGER, WILLIAM J	22	30	BYKER, LUCAS & FERNEDA	36	1	CARL VON LINNE COMMUNITY CLUB OF HAWTHORNE	23	5	CARLSON, WILLARD W	5	6
BROWN-WILBERT INC	33	31	BURGRAFF (LIFE ESTATE), JOHN & PATRICIA M JR	23	21	BYRAN, GREGG	34	32	CARLOS, CATHY A	29	8	CARLSON, WILLARD W	11	31
BRUCE, AMANDA C	23	21	BURGRAFF, BRUCE I	27	30	BYRD ETAL, JACK D & BONNIE	27	35	CARLSGAARD (LIFE ESTATE), ROBERT S & GERALDINE F	23	15	CARLSON-BALCER, RICHARD A & CHERYL J	32	24
BRUCE, HERBERT D & SUEANN	23	26	BURGRAFF, JAMES J											

Owner Name	Pg	Sec	Owner Name	Pg	Sec	Owner Name	Pg	Sec	Owner Name	Pg	Sec	Owner Name	Pg	Sec
CASE, TIMOTHY M & SUSAN A	16	29	CHEVALIER, SCOTT K & JULIE A	26	30	CLAUSSEN, PAUL	12	32	COLEMAN, KENT A & WENDY S	6	3	COPP REVOCABLE LIVING TRUST, RAYMOND E	36	23
CASEY ETAL, PATRICK C & KELI M	31	12	CHEVRIER, ROGER J	10	2	CLAUSSEN, DAVID FERRIS	17	36	COLEMAN, LARRY J & ROBERT A	12	1	COPP REVOCABLE LIVING TRUST, RAYMOND E	36	24
CASEY, KELI M & PATRICK	31	12	CHIALASTRI, PAUL & MARY K M	31	12	CLEARWATER RESORT LLC	12	25	COLEMAN, ROBERT A & KAREN L	28	1	COPP, ANNE M	30	13
CASEY, PATRICK	28	21	CHIC-MILW-ST PAUL & P RR	32	15	CLEAVER, CHARLES & LAUREEN	29	21	COLEMAN, SANDRA	33	15	COPP, DALE	30	14
CASL, VICTOR	34	33	CHICAGO & NORTHWESTERN TRANSPORTATION CO	33	9	CLEMENS, MATTHEW J & PAMELA A	22	9	COLEMAN, SANDRA	33	22	COPP, DALE	36	24
CASPER, TANA J	21	14	CHICAGO SAINT PAUL MINNEAPOLIS & OMAHA RR CO	33	9	CLEMENT (LIFE ESTATE), MARVIN R & DORIS J	2	5	COLEMAN, SANDRA L	33	15	COPP, DALE R & LORI R	30	14
CASPERSON, CLAIR E & CARL C JR	4	9	CHICKA, RONALD G & ELLEN B	26	33	CLEMENT ETAL, BRUCE T	2	8	COLEMAN, SHAWN J	20	31	COPP, DONALD K	36	13
CASTELLANO, MICHELE C	4	9	CHICRAS, LOUISE	32	15	CLEMENT, BRIAN	2	5	COLEMAN, SHAWN J & MELANIE A	19	12	COPP, DONALD K	36	24
CASTELLANO, MICHELE C	31	12	CHICRAS, STEVE J & LOUISE A	32	15	CLEMENTS, DONALD F & JERENE C	4	31	COLEMAN, STANLEY	33	26	COPP, DOUGLAS	36	14
CASTLE, ALEXANDER M JR	24	3	CHICRAS, STEVEN J & LOUISE A	3	36	CLEMENTS, JOHN R & DAWN ANN	31	34	COLETTA ETAL, CYNTHIA M	16	26	COPP, JOHN P & PAULETTE L	30	14
CASTLE, ROBERT J	38	31	CHIDO, ROBERTA E	3	29	CLEMMER, BRIAN & JUDITH	23	7	COLETTA, ANTHONY R	29	35	COPP, JOHN P & PAULETTE L	36	14
CASTLEBERRY, STEPHEN B & SUSAN L	35	18	CHILES, FLOYD J & NANCY	33	25	CLEMMER, BRIAN W	23	6	COLETTA, ANTHONY R & CATHERINE A	29	35	COPP, JOHN P.R. & PAULETTE L	36	14
CATANZARITE, DOLORIS M	16	36	CHILLMAN, DAVID Q & ANN M	35	15	CLEMMER, DANIEL D & SHIRLEY	23	7	COLETTA, MICHAELA	29	35	COPPERUD, ALAN B & CARRIE	26	20
CATERER, JOHN W & DEANNA N	34	36	CHILSON, ALAN E & MARTA L	5	13	CLEMMER, DANIEL D & SHIRLEY	22	12	COLLINS JOINT REVOCABLE LIVING TRUST	5	19	COPPO REVOCABLE LIVING TRUST, KATHLEEN	3	36
CATHEDRAL OF CHRIST THE KING	32	9	CHILSON, ALAN E & MARTA L	5	14	CLEMMER, DANIEL J & DOLORES	23	7	COLLINS, BRIAN M	32	22	CORBIN, BRADLEY S	28	20
CATHEDRAL OF CHRIST, THE KING	32	9	CHILSTROM, MATILDA	28	34	CLEMMER, GARRY & JACQUELINE	23	7	COLLINS, CRAIG A & LINDA M	32	34	CORBIN, BRUCE A	20	12
CATHER, JAMES H	16	34	CHIPPEWA HUNTING CLUB LLC	9	24	CLEMMER, GUY W & THERESA A	23	7	COLLINS, STEPHEN P & NANCY A	33	36	CORBIN, DEAN E & VERNAS S	20	12
CATHERINE LAKE LAND TRUST	18	25	CHIPPEWA PLAZA LLC	31	33	CLEMMER, JAMES N	23	7	COLLINS, STEPHEN W	35	19	CORBIN, DENNIS	20	12
CATHOLIC DIOCESE OF SUPERIOR INC	32	10	CHIPPEWA VALLEY BANK	2	18	CLEMMER, KIRK & JILL	23	3	COLTON, SHARON A	29	7	CORBIN, DENNIS & SALLY	20	12
CAVEN, JEFFREY M & THU-THUY T	30	31	CHIPPEWA VALLEY BANK	11	1	CLEMMER, KIRK & JILL	36	36	COLVILLE TRUST, YVONNE S & ROBERT B	17	18	CORBIN, DENNIS E	20	12
CAVEN, JEFFREY W & THU-THUY	29	25	CHIPPEWA VALLEY BANK	16	2	CLEMMER, KRISTIN K	36	19	COMMUNITY BANK & TRUST CO	33	36	CORBIN, DENNIS E & SALLY J	20	12
CAVEN, TIMOTHY R & MARCIA	27	10	CHIPPEWA VALLEY BANK	29	36	CLEMMER, REUBEN E	36	19	COMMUNITY BANK & TRUST CO	33	36	CORBIN, HARVEY D SR	14	5
CAYA, DAVID & SHELLEY	27	10	CHMIELECKI, MICHAEL D	9	12	CLEMMER, SHAWN D	30	1	CONAMA, TIMOTHY W & CAROLE E	12	32	CORBIN, JOHN C & LENORE C	27	36
CEDAR ISLAND CONSERVANCY LTD	24	10	CHMIELECKI, MICHAEL D & JAMES	10	7	CLENDENEN, BRUCE & VICKI	3	24	CONIS, DEAN S	29	2	CORBIN, JOHN D & SHARON D	2	17
CEDAR ISLAND CONSERVANCY LTD	24	15	CHMIELECKI, MICHAEL D & JAMES	10	18	CLENDENEN, GARY P & DOREEN	18	24	CONKLIN, BERNARD & HOLLY	26	21	CORBIN, MARK V	14	7
CEDAR ISLAND CONSERVANCY LTD	24	20	CHMIELECKI, MICHAEL D & JAMES	9	13	CLEPPE, HEIDI	16	24	CONKRIGHT, JOHN E & LINDA J	23	1	CORCORAN, WILLIAM J	8	31
CEDAR ISLAND CONSERVANCY LTD	24	21	CHOJNOWSKI, EDMUND	17	18	CLINE REVOCABLE TRUST, MARGARET LORAINE	4	28	CONLEY ETAL, KEVIN P	18	36	CORDES, KEVIN J & LORI L	6	3
CEDAR ISLAND CONSERVANCY LTD	24	22	CHRAMOSTA, MARY & JOSEPH JR	30	12	CLOAD, RAYMOND A	16	25	CONLEY, BRIAN A	27	30	CORDT, CARL W & CRYSTAL H	19	12
CEDAR ISLAND CONSERVANCY LTD	24	27	CHRIS CREEK TIMBER LLC	1	26	CLOSSON, RICHARD & JACQUELINE	31	12	CONLEY, DAVID K & JAN L	28	3	CORDT, FRED H	21	38
CEDAR ISLAND CONSERVANCY LTD	24	28	CHRIST, JENNIFER L	32	15	CLOSSON, RICHARD L	5	6	CONLEY, GREGORY R	27	30	CORDT, LORRY L	29	33
CEDAR ISLAND CONSERVANCY LTD	24	29	CHRISTENSEN, ALICE	34	26	CLOSSON, RICHARD L	4	12	CONLEY, JAMES E & MARY L	27	30	CORDT, PAUL E	33	24
CEDAR ISLAND CONSERVANCY LTD	24	30	CHRISTENSEN, BRIAN H	23	9	CLOUTIER, MICHAEL & THERESA	10	27	CONLEY, JAMES J & ALLISON A	27	30	CORDT, PAUL E & JOAN	23	16
CEDAR ISLAND CONSERVANCY LTD	24	31	CHRISTENSEN, BRIAN & KRISTIE	34	34	CLOUTIER, MICHAEL & THERESA	31	13	CONLEY, JAN	29	36	CORDT, PAUL E & JOAN P	23	16
CEDAR ISLAND CONSERVANCY LTD	24	31	CHRISTENSEN, BRIAN & KRISTIE	23	1	CLOUTIER, MIKE & THERESA	16	25	CONLEY, JOHN P & KRISTI R	23	21	CORLETT, BRETT C	11	36
CEDAR ISLAND CONSERVANCY LTD	24	31	CHRISTENSEN, CALVIN & BECKY	29	25	CLOUTIER, MIKE & THERESA	31	13	CONLEY, KEITH T & JILL M	16	25	CORLETT, CHARLES & CYNTHIA	11	25
CEDAR SWAMP LODGE INC	1	9	CHRISTENSEN, CHARLES J & LILLIAN M	12	32	CLOUTIER, MIKE & THERESA	38	26	CONLEY, KEVIN P & DEBORAH E	18	36	CORLETT, DUSTIN M & DANIELLE M	11	35
CEMETERY GROUNDS	36	13	CHRISTENSEN, JAY & GERIANNE	33	9	CLOVERLAND COMMUNITY CLUB	38	25	CONLEY, MICHAEL J & PATRICIA L	27	30	CORMICAN, MARVIN L & GARY D	30	9
CENTURY TELEPHONE	3	25	CHRISTENSEN, LINDA K	28	3	CLOVERLAND COMMUNITY, CLUB	37	36	CONLEY, MICHAEL SR	27	33	CORNELIUS, STEPHEN J & SARAH L	29	35
CENTURY TELEPHONE CO	17	19	CHRISTENSEN, NANCY G	32	8	CLOVERLAND MISSION COVENANT CHURCH	36	25	CONLEY, PATRICK W	27	30	CORNELL, RANDY S & MICHELLE A	35	15
CENTURY TELEPHONE OF NORTHWEST WISCONSIN INC	29	7	CHRISTENSEN, STEVEN R	32	25	CLOYNE, CHERYL W	29	35	CONLEY, RICHARD D	26	2	CORPRON, CHERIE O	16	14
CENTURY TELEPHONE OF NORTHWEST WISCONSIN INC	34	34	CHRISTENSON, CHAS E & JUDITH E	23	15	CN ACQUISITION LLC,	32	13	CONNOR, GERALD B JR	20	12	CORRELL, DONALD A & PATRICIA A	34	29
CENTURYTEL OF THE MIDWEST KENDALL LLC	31	12	CHRISTENSON, ROBERTA (ARBUCKLE)	33	30	CO LLC, AMERICAN TRANSMISSION	28	33	CONNOR, GERALD B SR	26	35	CORRELL, SUZANNE	28	35
CERNOHUS ETAL, TODD M	9	15	CHRISTENSON, THEODORE A	25	28	COCHRAN, LAURA R & DAVID L	36	36	CONNOR, JEFFREY C	16	35	CORRY, TIMOTHY & WENDY	29	36
CERVANTES, MANUEL & PATRICIA	4	2	CHRISTIANSAN, BERNARD	20	1	COCKERHAM, BILLY J	16	32	CONNOR, TERENCE J	17	18	CORRY, TIMOTHY D & WENDY L	23	12
CETTIE, ALFRED	32	8	CHRISTIANSAN, D J & S E	19	3	COCKERHAM, GARY D & MELANIE A	16	32	CONNOR, WILLIAM C & JULIE K III	26	35	CORTEZ, BRIAN D	11	20
CHADA REVOCABLE TRUST, LAURENCE C & CAROLYN	23	12	CHRISTIANSAN, DOUGLAS L	25	34	COCKERHAM, PORTER	20	6	CONNOLLY, ARTHUR STEVEN SR	11	35	COSGROVE REVOCABLE TRUST, BERNICE W	5	1
CHAFFEY, PATRICK & KENNETH JR	19	36	CHRISTIANSAN, DUANE & JOYCE	26	16	CODA, CAROL E	38	10	CONNOLLY, PEGGI J & ARTHUR STEVEN SR	11	35	COSGROVE REVOCABLE TRUST, BERNICE W	5	2
CHAFFEY, RAYMOND E & TAMMY K	33	27	CHRISTIANSAN, MICHAEL P	26	16	CODA, JAMES S	16	25	CONNOLLY, ELLEN W	4	16	COSGROVE, JACK N	11	31
CHAMBERLAND (LIFE ESTATE), GERALD C & NANCY R	5	6	CHRISTIANSAN, CARL & YVETTE	26	10	CODA, RICHARD L & JUDITH A	35	14	CONNOLLY, ELLEN W	11	31	COSGROVE, JAMES K & JODINE M	17	19
CHAMBERLAND, NANCY	28	33	CHRISTIANSAN, RAYMOND E & ANITA K	26	10	CODNER, EDWIN A & ELLEN J	3	24	CONNOR ETAL, MARY K	4	21	COSGROVE, JAMES P	16	36
CHAMBERS, GARY G & MARY C	4	30	CHRISTIANSAN, TIMOTHY E & TANYA K	26	10	COENEN, FRANCES L & RICHARD T	5	28	CONNOR, EUGENE A & SUSAN C	35	11	COSGROVE, JAMES P	16	36
CHAMBERS, THOMAS K	29	35	CHRISTIE, DREW W	17	18	COFFIN, GREGORY & GRACE E JR	7	34	CONNOR, EUGENE A & SUSAN C	35	12	COSGROVE, JOHN N	11	31
CHAMMINGS, ROBERT & FRANCES	32	23	CHRISTIE, JOSHUA W	31	13	COFFIN, STEVEN C	16	1	CONNORS, JOHN R & JOAN M	12	26	COSGROVE, KEVIN P & CATHY	16	35
CHAMPAIGNE, THOMAS & CATHLEEN A	36	15	CHRISTMAN, DIANA L & JOSEPH A	31	36	COFFMAN, WILLIAM D	19	11	CONRAD, CAROL J & DANIEL L	23	2	COSGROVE, KEVIN P & CATHY R	17	18
CHANDLER ETAL, THOMAS	12	22	CHRISTMAN, RICHARD L	26	21	COGGIN, LESLIE PAUL & KRISTEN A	10	5	CONSERVANCY AREA	4	28	COSGROVE, KEVIN P & CATHY R	17	19
CHANDLER REVOCABLE TRUST, LESLIE J & LOIS M SR	11	30	CHRISTMAN, SCOTT	20	6	COHEN, JOHN POHL & STACIA	16	36	CONSI-TEKIPPE REVOCABLE TRUST, EARL W & BARBARA	34	25	COSGROVE, KEVIN P & CATHY R	16	26
CHANDLER, DONALD & JACQUELYN	29	36	CHRISTMAN, SCOTT R & RENA J	20	6	COLALILLO, KEITH A & KELLI D	22	3	CONSTANCE (LIFE ESTATE), GEORGE W & LINDA M	32	10	COSGROVE, KEVIN P & CATHY R	16	35
CHANDLER, SUSAN S	16	23	CHRISTOPHERSEN, DALE & ELLA	6	18	COLALILLO, TIMOTHY C	23	21	CONSTANCE, KIM	26	20	COSGROVE, KEVIN P & CATHY R	16	36
CHANDLER, THOMAS A & LINDA M	12	22	CHRISTOPHERSON (LIFE ESTATE), FRANK & MARILYN JR	23	22	COLALILLO, TIMOTHY C	28	35	CONSTANCE, SCOTT & MARGARET	16	25	COSGROVE, STEVEN T	16	36
CHAPEL CHURCH PROPERTY WAINO	36	13	CHRONISTER, ROBERT & JANE	36	19	COLBERT, JEROME R & CYNTHIA R	21	18	CONSTANCE, SCOTT & MARGARET	16	25	COSGROVE, THOMAS & CAROLYN S	5	1
CHAPMAN, DONALD J & MARY E	22	23	CHURCH OF GORDON, FIRST PRESBYTERIAN	5	6	COLBORN, HARRY L	28	14	CONSTANTINE, BART JOSEPH	27	25	COSGROVE, THOMAS C & KATHLEEN M	17	18
CHAPMAN, DUANE F	4	1	CHURCH PROPERTY	30	14	COLBORN, RICHARD	22	15	CONSTANTINE, CONNIE J	16	26	COSS, JAMES H & PAULA M	32	10
CHAPMAN, DUANE F & TAMARA L	11	29	CHURCH, RICHARD A & JEAN A	25	5	COLBORN, ROY E & MARY L	20	6	CONTA, BATTISTA	31	23	COSSALTER, TIMOTHY J	4	16
CHAPMAN, MARK T & CHERI C	22	35	CICH (LIFE ESTATE), ETHEL E	32	10	COLBY, DUANE L & KATHERINE J	34	8	COOK ETAL, MICHAEL C	25	4	COSTELLO, AMBROSE & SHELBY	12	33
CHAPMAN, TRAVIS	27	23	CICH, JAMES P	33	9	COLBY, DUANE L & KATHERINE J	34	16	COOK, EDWIN R & JOYCE A	35	33	COTTEN, EDWARD D & PAMELA A	14	18
CHARBONEAU, TONI L	16	25	CICH, MARVIN	32	10	COLBY, KARIN M & ROGER L	35	13	COOK, EDWIN R & JOYCE A	35	33	COTTEW, JEFFREY P & MELISSA A	30	31
CHARBONNEAU, EDWARD & DORIS	19	27	CICH MARVIN R/DAWN M,	3	23	COLBY, KATHERINE J	34	16	COOK, GEORGE H & MARGARET A	26	27	COUGHLIN, EDMUND M & KAREN L	18	24
CHARBONNEAU, JOHN & JUDITH	27	27	CICH, WILLIAM A & ROBIN U	32	10	COLBY, KENNETH W & BONNIE J	35	26	COOK, H A	31	12	COUGHLIN, MICHELLE A	16	25
CHARBONNEAU, JOHN & JUDITH	14	11	CICHUCKI, PETER	16	6	COLBY, PAUL D & GINA M	34	2	COOK, HENRY J SR	27	31	COUGHLIN, PATRICK M	34	36
CHARBONNEAU, JOHN & JUDITH	14	14	CICHUCKI, PETER	22	32	COLBY, ROBERT & NANCY A	35	12	COOK, KELLY R & DORINDA L	31	25	COULTHARD, CLIFFORD L	16	25
CHARBONNEAU, VERN V & LORRAINE J	34	28	CIRILLI, ALAN R	23	2	COLBY, ROBERT M	35	1	COOK, KENNETH A	35	4	COUNTERS, KIM A & CRAIG A JR	16	36
CHARLES, JEFFREY ANTHONY	14	7	CITARELLA, ANDREW D & HELEN A	29	33	COLBY, ROBERT M	35	2	COOK, KENNETH A	35	4	COUNTRY BOY EAST INC	34	31
CHARLET, JERROLD & ROSANNE M	34	28	CITY OF SUPERIOR	34	27	COLBY, ROBERT M	35	12						

OWNER INDEX

Owner Name	Pg	Sec	Owner Name	Pg	Sec	Owner Name	Pg	Sec	Owner Name	Pg	Sec	Owner Name	Pg	Sec
CRAGIN, ROBERT	26	25	DAHLBERG LIGHT & POWER COMPANY	16	13	DAVEY, SANDRA L	35	30	DEL VECCHIO, JAMES & PAT	36	24	DIESCH, ROBERT & JACQUELINE	30	2
CRAGIN, ROBERT A	33	17	DAHLBERG LIGHT & POWER COMPANY	16	25	DAVIDOWSKI, JOSEPH E	30	14	DELEGAN, GEORGE M & LINDA M	21	16	DIETRICH, ANGELA	33	15
CRAGIN, ROBERT A	31	36	DAHLBERG LIGHT & POWER COMPANY	16	26	DAVIDOWSKI, JOSEPH E & JANICE J	30	14	DELEGAN, GEORGE M & LINDA M	21	21	DIETZ, THOMAS & MARGARET	4	32
CRAGIN, RUSSELL	31	12	DAHLBERG LIGHT & POWER COMPANY	30	13	DAVIDSON, EUGENE P	34	8	DELEGAN, MARK D & CAROL L	26	33	DIFRANCESCO REVOCABLE TRUST, DAVID	30	28
CRAGIN, SUZYN G	32	15	DAHLBERG LIGHT & POWER COMPANY	29	14	DAVIDSON, JOHN J	29	35	DELICH, MICHAEL T	31	12	DIFRANCESCO TRUST, DAVID	30	14
CRAIG, JOHN B III	28	36	DAHLBERG LIGHT & POWER COMPANY	29	18	DAVIES, LAWRENCE R & DIANE E	29	9	DELICH, ROBERT JR	31	13	DIFRANCESCO, MARK E	30	28
CRAIN ETAL, JOSEPH P	29	35	DAHLBERG LIGHT & POWER COMPANY	29	35	DAVIS, BETH A	20	19	DELIMAT, THOMAS R & MARTHA E	30	10	DILLARD, JONATHON R & CARRIE L	36	21
CRAMEY, MICHAEL & TAMMIE	13	2	DAHLBERG LIGHT & POWER COMPANY	28	8	DAVIS, ROBERT E	31	12	DELIN, ALLAN B	11	33	DILLARD, THOMAS EARL	36	21
CRAMEY, VAL R & LINDA L	11	31	DAHLBERG LIGHT & POWER COMPANY	28	14	DAVIS, ROBERT H & MARLENE J	4	32	DELIN, ALLAN B & KAREN N	11	33	DILLE, KENNETH	19	6
CRASH & BURN LLC	34	9	DAHLBERG LIGHT & POWER COMPANY	34	13	DAVIS, SCOTT A & PAULA G	29	24	DELMONT, JOSEPH D & LYDIA A	1	25	DINAUER, LESLIE H	36	36
CRAWFORD, MARK C	34	12	DAHLBERG LIGHT & POWER COMPANY	33	15	DAVIS, SCOTT L & LAUREL P	22	35	DELUCA, ANTHONY & ELIZABETH	26	24	DINDA, BERNARD J & DORIS M	32	34
CRAWFORD, ROBERT & ANITA	19	32	DAHLBERG LIGHT & POWER COMPANY	33	36	DAVIS, SCOTT L & LAUREL P	32	25	DELVAS, KATHLEEN ROSE	35	27	DINDA, DAVID C	29	27
CRAYNE, SCOTT D & CONNIE S	32	24	DAHLBERG TRUST, LLOYD & CATHERINE	4	31	DAVIS, TAMARA L	16	26	DELZOTTO, WILLIAM M	31	8	DINDA, MARK B & PATRICIA S	14	1
CRESS, JAMES E	2	9	DAHLBERG TRUST, LLOYD A & CATHERINE F	4	31	DAVIS, WENDY S (BUCZYNSKI)	23	12	DEMAR, CHARLES & MICHELE JR	12	22	DINIUS, KEITH D & DEBRA	4	19
CRIBB TRUST, B JAY JR	12	25	DAHLBERG, ARTHUR & SHIRLEY	4	5	DAVISON, DENNIS A	11	31	DEMAR, ERICKA	12	35	DINKEL, JOHN L & LINDA L	29	36
CRICHTON, JOHN L & SHARON K	12	25	DAHLBERG, CARL E & WANDA M	16	24	DAVISON, RACE B & KAREN M	4	7	DEMAR, LARRY L	12	35	DINWIDDIE, KEVIN LEE	26	33
CRIDER FAMILY REVOCABLE TRUST	35	36	DAHLBERG, DAN R & KIM R	12	26	DAVISON, TODD A	17	36	DEMARS, CARLA A	30	13	DIOCISE OF SUPERIOR	5	6
CRIDER RENTALS LLC	35	35	DAHLBERG, JAMES & KATHLEEN	5	20	DAWSON, JAMES R & SWAN S	29	34	DEMARS, JANICE E	35	1	DIRKES, BRENDAN D & KIMBERLY K	29	33
CRIMMINS, AARON L & JAMIE L	31	27	DAHLBERG, JAMES & KATHLEEN	10	14	DAWSON, JAMES R & SWAN S JR	32	25	DEMARS, SHANE P	33	7	DIRKS, JON	17	29
CRIMMINS, AARON L & JAMIE L	31	34	DAHLBERG, JAMES & KATHLEEN	17	15	DAY, CARL & NANCY	20	7	DEMARTE, GARY J & JULIE L	28	35	DITTFERNER, JOHN O & MARY J CRONIN-	21	14
CRIMSON SHORES	5	32	DAHLBERG, JAMES R & KAREN E	23	21	DAY, CONNIE M	38	19	DEMBROSKI, DONALD & LINDA D	3	24	DITTBRENDER, DAVID & ANDREA	22	35
CRIFE, STEVEN C JR	26	24	DAHLBERG, JAMES S & DARCY J	33	29	DAY, DANNY L	20	7	DEMBROSKI, DONALD & SHARON	26	10	DIX, GEORGE & ELIZABETH	2	23
CRISS, DENSIL & PHYLLIS	22	10	DAHLBERG, MARK	16	28	DAY, GERALD D & SUSAN A	20	1	DEMEYER, EDITH M	3	26	DL SKIING LLC	31	7
CRIST, ANGELA	17	17	DAHLBERG, MARLIS F DOWNS & MARK D	16	28	DAY, HERBERT J & LUELLA M	19	12	DEMEYER, JOSEPH W & TRACY L	33	9	DL SKIING LLC	31	8
CRIST, CORY	22	14	DAHLBERG, RAYMOND R & GEORGIA A	29	26	DAY, LEVI D	19	3	DEMING, ROMINE R & BARBARA L	4	4	DL SKIING LLC	31	17
CRIST, CORY C	5	32	DAHLBERG, ROBERT A	34	7	DAY, NATHAN	19	3	DEMING, ROMINE R & LORI J	16	11	DL SKIING LLC	31	18
CRIST, CORY C	22	14	DAHLBERG, ROBERT A	37	31	DAY, NATHAN D	19	3	DEMOURE, CLIFFORD J & CAROL	32	22	DM & IR RY	31	12
CRIST, STEVEN E & JANEIL M	33	35	DAHLEN TRUST, ALBIN O & BARBARA J JR	18	14	DAY, PATRICK J & KATHY	2	14	DEMOURE, ELLEN	28	28	DMS PROPERTIES LLP	12	1
CRISTIANO ETAL, JOHN & LYNDA	32	7	DAHLGREN ETAL, KATIE J	29	3	DAY, RICHARD I & KIMBERLY	33	26	DEMOURE, ELLEN M	28	33	DMS PROPERTIES LLP	12	12
CRISTILLY, BRADLEY J & LORNA M	29	21	DAHLIN, BARRY S & PENNY E	16	34	DAY, THOMAS W & CHRISTINE M	21	21	DEMOURE, MICHAEL K	22	3	DOAK, ALEX E	24	18
CRONEMILLER TRUST, JOHN J	21	22	DAHLKE ETAL, JAMES	6	28	DAYMAKER ACRES PLATTED, BY ERIC JONJAK, ETAL	11	20	DEMOURE, PATRICIA A	28	29	DOANE, TANYA L	27	28
CRONIN, JAMES J	33	22	DAHLSTROM, KAREN M	32	10	DAYMAKER ACRES PLATTED, BY MARK JONJAK, ETAL	11	20	DEMOURE, RAYMOND E & JACQUELINE A	22	3	DOBBERPUHL, ALLEN & DOROTHY	3	36
CRONIN, JOYCE M	32	10	DAIGLE, STEPHANIE M	34	28	DBB OF WISCONSIN LIMITED PARTNER-SHIP	4	3	DENHARTOG, JANIS L	2	14	DOBBERPUHL, ALLEN & DOROTHY	25	24
CROSBY ETAL, HARRIETT	18	13	DAILEY, DONALD M	23	29	DBB OF WISCONSIN	10	34	DENNIS, BEN	30	14	DOBBERSCHUTZ, MARLENE	33	15
CROSBY ETAL, R W & G	18	26	DAKOTA BRADY TRUST ACCOUNT	28	29	DE BEIR, DENIS R	16	34	DENNIS, RICHARD J & VICKI L	15	26	DOBIS, JAMES H	29	23
CROSBY, HARRIETT M	5	2	DALBEC ETAL, LLOYD A	28	1	DE BEIR, RENE	16	34	DENNY, ALLEN W & PATRICIA	30	14	DOBLE, CORWIN J & RENE M	11	35
CROSBY, HARRIETT M	5	11	DALBEC ETAL, RONALD L	29	1	DE BROCK ETAL, MICHAEL E & MARC N	4	34	DENNY, MARY F	26	24	DOBLE, SHEILA R	26	15
CROSBY, HARRIETT M	5	10	DALBEC ETAL, TONIA	36	30	DE BRUYNE TRUST, GAYLE O & GLORIA	23	11	DENNY, MICHAEL L	30	14	DOBROWOLSKI, H JOSEPH	38	30
CROSBY, HARRIETT MCK	18	24	DALBEC, ANTOINE H & TONIA S	29	1	DE GRAEF, JAMES P & JUNE A	33	11	DENSTON (LIFE ESTATE), LAWRENCE H & BIVIAN L	36	26	DOCK, VERNAP P	21	18
CROSS ETAL, ERIK P	29	32	DALBEC, DANIEL E	30	13	DE GRAEF, JAMES P & JUNE A	33	11	DENSTON, BRIAN R & LINDA M	34	29	DODGE, BYRON M	7	29
CROSS TRUST, CHESTER J	4	22	DALBEC, DENNIS E	30	6	DE GRAEF, MARJORIE BONNER	18	35	DENUCCI, DONALD J & PAULA G	12	23	DODGE, CURTIS B	7	29
CROSS, MICHAEL E & ELIZABETH J	33	15	DALBEC, GERALD M & JULIA A	32	10	DE LAMBERT, JAMES M	36	7	DEPARTMENT OF NATURAL RESOURCES	30	14	DOEING FAMILY TRUST	23	21
CROTTEAU, GERALD A	12	26	DALBEC, JUDITH A	11	31	DE MARS ETAL, RANDAL J	16	25	DEPARTMENT OF NATURAL RESOURCES	26	17	DOHERTY ETAL, JAMES G	16	24
CROWLEY, DALE J & JUDY M	11	20	DALBEC, LORIE A	33	25	DE REVOCABLE TRUST	5	17	DEPARTMENT OF NATURAL RESOURCES	36	23	DOHERTY, BECKY L	25	10
CROWLEY, KEITH R & ANNETTE F	4	14	DALBEC, MRS JANET	26	23	DE VORE, PHILIP & LUCY	26	10	DEPT OF NATURAL RESOURCE, S	26	17	DOHERTY, JAMES A & EVELYN S	37	28
CROWNHART ISLAND LLC	16	36	DALBEC, RICHARD D	32	10	DE VRIES TRUST, DIRK	37	21	DERICK, NORMAN C & MILDRED I	28	34	DOHERTY, WENDY J	34	10
CROWNHEART ETAL, GRETCHEN J	17	18	DALBEC, ROBERT & JANET M	26	23	DE VRIES, DIRK & PETER B	37	28	DERKACHENKO, LORNE	33	27	DOIG ETAL, JEFFREY A	4	9
CROZIER TRUST, EDWARD S & CARYL R	4	32	DALBEC, THOMAS G	27	14	DEAL, THOMAS W & LORIE A	6	18	DEROO, JASON R	27	15	DOIG, THOMAS A & MARY E	4	28
CRUM, JOSEPH D & AUTUMN L	22	36	DALBERG, JUDITH A	14	18	DEAN, FREDERICK C & NANCY	21	18	DEROSIA, GEORGE J & CLARA	30	8	DOIG, WILFRED L & MARGARET W	4	9
CRUM, RUSSELL W & ROSE L	16	23	DALLAGER, ISAAC	35	11	DEAN, MARGARET JANE	17	18	DEROSIA, JASON A S & DARLENE M	27	29	DOLAN, JANE A	16	33
CRYSTAL LAKE SHORES	3	26	DALLUM, CHRIS	28	9	DEANN L S PELTZ REVOCABLE TRUST	3	36	DEROSIA, JOSEPH M	36	12	DOLAN, STEVEN E & PAULA R	5	19
CUHEL, JOEL D	30	14	DALPIAZ, ANDREW A	20	18	DEARDORFF, DANNY R & MARY E	4	12	DEROSIA, JOSEPH W	27	20	DOLEN ETAL, CHRISTOPHER A & TAMARA K	2	7
CULHANE, ANDREW D	22	6	DALPIAZ, DAVID	14	18	DEATHERAGE, JASON & RACHEL	28	1	DEROSIA, JOSHUA	22	10	DOLEN, CHRISTOPHER	1	12
CULHANE, CHARLES & NANCY	36	11	DALPIAZ, GEORGE LEO	19	36	DEBEIR, MICHAEL	16	27	DEROSIER, BONNIE L	33	15	DOLFI, BELINDA	32	7
CULHANE, CHARLES D	22	1	DALPIAZ, JOHN D	20	19	DEBEIR, SCOTT E	16	10	DEROSIER, THOMAS R & CATHY J	23	5	DOLLER, MICHAEL J	34	33
CULHANE, EDWARD T & SHERRY L	36	11	DALSVEEN ETAL, MICHAEL J & GARY E	1	26	DEBEIR, SCOTT E	16	11	DEROUIN, JOHN F & FLORENCE K	24	18	DOLLER, RONALD H & JACQUELYN	23	16
CULHANE, JAMES M & CONNIE F	20	12	DALY ETAL, MICHAEL P	23	9	DEBOER, HARMEN & LORRAINE F	29	31	DERRICK ETAL, MARGARET M	1	22	DOLNEY, THOMAS	31	26
CULHANE, PATRICK & KARLA	29	36	DALY ETAL, MICHAEL P	23	10	DEBORDE, MARK G & TWANDA L	4	19	DERRICK ETAL, MARGARET M	1	23	DOLNEY, THOMAS	31	33
CULHANE, VIRGINIA M	29	36	DALY ETAL, THOMAS W.D.	5	32	DEBRIYN REVOCABLE TRUST, LAWRENCE H	3	22	DERRICK ETAL, STEVEN J	1	13	DOLSEN (LIFE ESTATE), JAMES H & FRANCES E SR	27	14
CULHANE, WILLIAM P	36	11	DANALIS, KIMBERLY K	29	4	DEBRIYN REVOCABLE TRUST, LAWRENCE H	3	23	DERRICK ETAL, STEVEN J	1	23	DOLSEN (LIFE ESTATE), JAMES H & FRANCES E SR	27	22
CULLITON, TODD R	37	27	DANBERG, JOHN W & SANDRA L II	16	24	DEBRUYNE, PAUL C	31	12	DERRICK ETAL, STEVEN J & MARGARET M	1	13	DOLSEN (LIFE ESTATE), JAMES H & FRANCES E SR	27	27
CULP, KIM K	35	3	DANDRON, JAY C & DIANE E	26	13	DEBYLE, RANDAL & MYRA CLARE	21	15	DERRICK ETAL, STEVEN J & MARGARET M	1	24	DOLSEN ETAL, GREGORY S	21	1
CULP, KIM K	34	33	DANIELSON, KENNETH J	31	7	DECHAMBEAU, JAMES R & DONNA J	18	35	DERRICK LIVING TRUST, RONALD L & KATHLEEN T	1	13	DOLSEN ETAL, RAYMOND & CHERI	22	26
CUMMING TRUST, JOHN R & JEANNE	23	16	DANENFELZER, FRANK W OR MARY	33	23	DECK, DANIEL T & CYNTHIA M	31	12	DERRICK, MARGARET M & SEAN M	1	23	DOLSEN, ALAN & BRENDA	26	9
CUMMINGS, DONALD J & MARK D	17	19	DANENFELZER, FRANK WAYNE & MARY	33	23	DECK, DANIEL T & DAVID J	37	33	DERRICK, STEVEN	1	22	DOLSEN, ALAN R & JULIA M	27	27
CUMMINGS, RODNEY G	14	6	DANGER, JONATHAN E	6	28	DECK, DAVID J	37	33	DERRICK, STEVEN J	1	22	DOLSEN, CHARLES M & MARY J	20	13
CUNLIFFE, RANDY & LORNA	29	35	DANIEL, JAMES W & LYNDSAY M	33	25	DECK, DAVID J & DANIEL T	37	33	DERRICK, STEVEN J	1	23	DOLSEN, CHARLES M & MARY JEAN	20	13
CUNLIFFE, RANDY J & LORNA L	29	35	DANIEL, THOMAS A	29	31	DECK, DAVID J & DEBRA A	35	4	DERRICK, STEVEN J	1	23	DOLSEN, DANA E & GREGORY S	21	1
CUNNINGHAM, EILEEN & FRANCIS	21	2	DANIELS, AGNES & DAVID	26	31	DECK, DAVID J & DEBRA A	37	33	DERUSHA, DONALD A & MARION	9	14	DOLSEN, DENNIS P	35	21
CUNNINGHAM, GLEN	16	25	DANIELS, DIANNE N	6	4	DECK, DAVID J & DEBRA A	37	33	DESALVO, MARY E	2	13	DOLSEN, JAMES H & LAURIE K JR	27	22
CURLEY, JACKIE N	26	26	DANIELS, NEIL	33	9	DECK, DAVID J & DEBRA A	37	33	DESAUTELLE, JOHN D & CONNIE J	21	10	DOLSEN, MATTHEW & MICHELLE	27	22
CURPHY, STEPHAN J & BARBARA A	28	5	DANIELSON, CAROL J	19	3	DECK, DAVID J & DEBRA A	37	33	DESJARDINS, MARK D LOCKEN & LESA L	26	26	DOLSEN, WARREN T	21	1
CURRENT, STEVEN T	22	35	DANIELSON, ELLYN M	29	6	DECKER, RICHARD F	31	32	DESMET, KENNETH L & ANNA L	17	31	DOLTER, JANE ANN	29	35
CURRIE, BRUCE W	16	25	DANIELSON, ERIC B	29	22	DECKER, RICHARD F	31	32	DESMET, KENNETH L & ANNA L	17	31	DOMROSE, PAUL & LORI	16	36
CURTISS, JOHN D	37	21	DANIELSON, GEORGE E & DIANE M	19	9	DECKER, RICHARD F	31	32	DESMET, TIMOTHY C	23	22	DONOHOO, JOHN P	28	9
CUSKEY ETAL, DONALD J & PENNY	6	20	DANIELSON, GERALD N	28	5	DECKER, RICHARD F	31	32	DESTERLING, JOHN & BRENDA JR	29	18	DONOHOO, BARRY R	17	17
CUSTER, JAMES & YVONNE	2	14	DANIELSON, MAUREEN K	26	20	DECKER, RICHARD F	31	32	DESTERLING, JOHN & SHIRLEY SR	29	8	DONOHOO, BARRY R & JENNIFER L	17	17
CYBYSKE, SCOT D	4	31	DANIELSON, RONALD E	19	9	DECKER, RICHARD F	31	32	DETHM, KENNETH L & ANNA L	17	31	DONOVAN, JAMES E & MYRNA L	5	29
CYBYSKE, SCOT D & MOLLY E	3	36	DANIELSON, THOMAS N	20	6	DECKER, RICHARD F	31	32	DETERLING, JOHN & SHIRLEY SR	29	8	DOODY, RICHARD G & CYNTHIA M	4	31
CZEKALSKI ETAL, DALE	33	22	DANIELSON, THOMAS NORMAN	19	9	DECKER, RICHARD F	31	32	DETERS, JEFFREY T & BECKY T	3	23	DOOLITTLE ETAL, ROBERT	33	8
CZEKALSKI, LEO & MARK	33	22	DANULA, HARVEY D	22	1	DECOLON, BRAD & CELIA	32	10	DEVINCK, GERALD R & KAY L	23	12	DOOLITTLE, FREDERICK E	33	29
D M & I R RY CO	32	13	DANZ, NICHOLAS P & LORI J	22	10	DEDOMINCES, RICHARD & CHERYL	32	10	DEVINE, JACK D & STANLEY D	3				

OWNER INDEX

Owner Name	Pg	Sec	Owner Name	Pg	Sec	Owner Name	Pg	Sec	Owner Name	Pg	Sec	Owner Name	Pg	Sec
DOUGLAS COUNTY FOREST LAND	36	33	DOUGLAS COUNTY SPECIAL USE	10	29	DOUGLAS COUNTY	30	28	DOUGLAS COUNTY	31	23	DUMONSON, JAMIE L & ANGELA M	35	17
DOUGLAS COUNTY FOREST LAND	32	8	DOUGLAS COUNTY SPECIAL USE	10	31	DOUGLAS COUNTY	29	1	DOUGLAS COUNTY	31	24	DUMONT, PHILIP J & LISA J	22	36
DOUGLAS COUNTY FOREST LAND	32	15	DOUGLAS COUNTY SPECIAL USE	10	32	DOUGLAS COUNTY	29	6	DOUGLAS COUNTY	31	27	DUMS, DARREN W & JENNIFER A	27	21
DOUGLAS COUNTY FOREST LAND	32	16	DOUGLAS COUNTY SPECIAL USE	10	33	DOUGLAS COUNTY	29	9	DOUGLAS COUNTY	31	28	DUNBAR ETAL, DANIEL J	20	36
DOUGLAS COUNTY FOREST LAND	32	17	DOUGLAS COUNTY SPECIAL USE	10	34	DOUGLAS COUNTY	29	18	DOUGLAS COUNTY	31	29	DUNHAM, JACK A & DIANA R	12	16
DOUGLAS COUNTY FOREST LAND	32	18	DOUGLAS COUNTY SPECIAL USE	10	35	DOUGLAS COUNTY	29	35	DOUGLAS COUNTY	31	31	DUNLAP, LARRY A & LINDA I	26	27
DOUGLAS COUNTY FOREST LAND	32	19	DOUGLAS COUNTY SPECIAL USE	10	36	DOUGLAS COUNTY	28	1	DOUGLAS COUNTY	31	32	DUNLAP, LARRY A & LINDA L	26	27
DOUGLAS COUNTY FOREST LAND	32	20	DOUGLAS COUNTY SPECIAL USE	9	36	DOUGLAS COUNTY	28	7	DOUGLAS COUNTY	37	21	DUNLEVY, SHAWN M	11	25
DOUGLAS COUNTY FOREST LAND	32	21	DOUGLAS COUNTY SPECIAL USE	16	24	DOUGLAS COUNTY	28	10	DOUGLAS COUNTY	37	28	DUNN, JAMES F	17	18
DOUGLAS COUNTY FOREST LAND	32	28	DOUGLAS COUNTY SPECIAL USE	16	31	DOUGLAS COUNTY	28	20	DOUGLAS COUNTY	34	31	DUNN, KATHLEEN L	3	24
DOUGLAS COUNTY FOREST LAND	32	29	DOUGLAS COUNTY SPECIAL USE	14	10	DOUGLAS COUNTY	28	21	DOUGLAS COUNTY	34	33	DUNNING, BRUCE	3	36
DOUGLAS COUNTY FOREST LAND	32	30	DOUGLAS COUNTY SPECIAL USE	23	9	DOUGLAS COUNTY	28	30	DOUGLAS TAMARACK INC	1	20	DUNNY, PATRICK L & PENNY K	28	22
DOUGLAS COUNTY FOREST LAND	32	32	DOUGLAS COUNTY SPECIAL USE	23	10	DOUGLAS COUNTY	28	32	DOUGLAS TAMARACK INC	1	29	DUNST, GARY D	11	35
DOUGLAS COUNTY FOREST LAND	32	33	DOUGLAS COUNTY SPECIAL USE	21	2	DOUGLAS COUNTY	28	33	DOWELL, MELVIN W & GLORIA J	29	35	DUPONT, JEFF	17	32
DOUGLAS COUNTY (FLOWAGE)	4	2	DOUGLAS COUNTY SPECIAL USE	21	15	DOUGLAS COUNTY	28	34	DOWLING PROPERTIES LLC	21	18	DURING ETAL, JUDITH E	18	35
DOUGLAS COUNTY (FLOWAGE)	4	31	DOUGLAS COUNTY SPECIAL USE	21	16	DOUGLAS COUNTY	28	35	DOWNES BOND LAKE REVOCABLE TRUST, VALERIE JEAN	4	28	DURSKI, LESLIE J & PAULA J	21	21
DOUGLAS COUNTY (FLOWAGE)	4	32	DOUGLAS COUNTY SPECIAL USE	21	21	DOUGLAS COUNTY	27	1	DOWNES ETAL, VALERIE J	5	20	DUSEK, THOMAS J & JANICE L	29	26
DOUGLAS COUNTY FISH & GAME LEAGUE	32	12	DOUGLAS COUNTY SPECIAL USE	21	22	DOUGLAS COUNTY	27	2	DOWNES FAMILY LIMITED, PARTNERSHIP	4	27	DUSEK, WILLIAM A	24	18
DOUGLAS COUNTY FISH & GAME LEAGUE	34	34	DOUGLAS COUNTY SPECIAL USE	19	1	DOUGLAS COUNTY	27	22	DOWNES, SHARON C	4	21	DUTTER, NEAL C	30	1
DOUGLAS COUNTY FOREST LAND	6	9	DOUGLAS COUNTY SPECIAL USE	19	2	DOUGLAS COUNTY	27	24	DOWNES, SHARON CLAIRE	4	21	DUVALL, JOHNNY & JANET G	6	18
DOUGLAS COUNTY FOREST LAND	6	26	DOUGLAS COUNTY SPECIAL USE	19	29	DOUGLAS COUNTY	27	29	DOWNES, SHARON CLAIRE	4	28	DUVALL, WALTER & KATHRYN JR	7	20
DOUGLAS COUNTY FOREST LAND	6	34	DOUGLAS COUNTY SPECIAL USE	19	31	DOUGLAS COUNTY	26	4	DOWNES, WILLIAM PATRICK	4	28	DUZYSKI, WAYNE & KAY D	1	27
DOUGLAS COUNTY FOREST LAND	5	16	DOUGLAS COUNTY SPECIAL USE	19	32	DOUGLAS COUNTY	26	9	DOWNNEY, LEE R	26	23	DVORACEK, DENNIS M & JANIS L	4	31
DOUGLAS COUNTY FOREST LAND	5	21	DOUGLAS COUNTY SPECIAL USE	30	4	DOUGLAS COUNTY	26	10	DOWNNEY, LEE R & MARILYN J	26	15	DVORAK ETAL, MARK	1	20
DOUGLAS COUNTY FOREST LAND	4	3	DOUGLAS COUNTY SPECIAL USE	28	26	DOUGLAS COUNTY	26	15	DOWNNS JANICKI FUNERAL, HOME INC	29	5	DWB ENTERPRISES	11	31
DOUGLAS COUNTY FOREST LAND	3	10	DOUGLAS COUNTY SPECIAL USE	27	16	DOUGLAS COUNTY	26	19	DOWNNS REVOCABLE TRUST, TERRANCE D	4	7	DYER, CINDY M	5	21
DOUGLAS COUNTY FOREST LAND	3	17	DOUGLAS COUNTY SPECIAL USE	26	3	DOUGLAS COUNTY	26	20	DOWNNS REVOCABLE TRUST, TERRANCE D	4	21	DYER, SCOTT W	27	15
DOUGLAS COUNTY FOREST LAND	2	33	DOUGLAS COUNTY SPECIAL USE	26	5	DOUGLAS COUNTY	26	21	DOWNNS, JEANNE R	4	21	DYER, THOMAS A	26	27
DOUGLAS COUNTY FOREST LAND	1	36	DOUGLAS COUNTY SPECIAL USE	26	7	DOUGLAS COUNTY	26	28	DOWNNS, ROBERT G & CYNTHIA	32	10	DYMOKE, FRED	33	15
DOUGLAS COUNTY FOREST LAND	11	19	DOUGLAS COUNTY SPECIAL USE	26	8	DOUGLAS COUNTY	26	31	DOWNNS, ROBERT G JR	4	21	DYNSKI-TRUMBLE, LYLE & CELESTE	5	12
DOUGLAS COUNTY FOREST LAND	8	30	DOUGLAS COUNTY SPECIAL USE	26	10	DOUGLAS COUNTY	25	8	DOYLE, MICHAEL J & JANET L	23	21	DZIKONSKI, DEBRA S	16	26
DOUGLAS COUNTY FOREST LAND	15	6	DOUGLAS COUNTY SPECIAL USE	26	19	DOUGLAS COUNTY	25	9	DP AND TP ENTERPRISES INC	31	12	DZIKONSKI, ESMA	27	36
DOUGLAS COUNTY FOREST LAND	15	19	DOUGLAS COUNTY SPECIAL USE	25	34	DOUGLAS COUNTY	25	10	DRAEVING, LAWRENCE & LORELEI	11	31	DZIKONSKI, GARY E & DEBRA A	27	22
DOUGLAS COUNTY FOREST LAND	14	1	DOUGLAS COUNTY SPECIAL USE	32	22	DOUGLAS COUNTY	25	11	DRAIN, KIMBERLY A	34	18	DZIKONSKI, STANLEY & SHARON	27	36
DOUGLAS COUNTY FOREST LAND	14	11	DOUGLAS COUNTY SPECIAL USE	32	23	DOUGLAS COUNTY	25	13	DRAIN, LEANN	34	18	DZUBNAR ETAL, NANCY	32	7
DOUGLAS COUNTY FOREST LAND	22	8	DOUGLAS COUNTY SPECIAL USE	32	26	DOUGLAS COUNTY	25	14	DRAIN TRAVIS FAMILY TRUST,	21	18	E M CONGDON REVOCABLE PROPERTY TRUST	30	27
DOUGLAS COUNTY FOREST LAND	21	19	DOUGLAS COUNTY SPECIAL USE	32	27	DOUGLAS COUNTY	25	15	DRAIN, TRAVIS K & CAROL R	21	18	E M CONGDON TRUST	30	27
DOUGLAS COUNTY FOREST LAND	21	20	DOUGLAS COUNTY SPECIAL USE	32	33	DOUGLAS COUNTY	25	16	DRAKE, JAMES D	16	26	EARHART, ROBERT W & MILA M	32	34
DOUGLAS COUNTY FOREST LAND	21	21	DOUGLAS COUNTY SPECIAL USE	32	34	DOUGLAS COUNTY	25	17	DRAVING, BRENDA J	18	36	EAST CENTRAL ENERGY	5	30
DOUGLAS COUNTY FOREST LAND	21	30	DOUGLAS COUNTY SPECIAL USE	31	1	DOUGLAS COUNTY	25	20	DRAUSE, DARYL K & LISA J	29	21	EAST CENTRAL ENERGY	3	26
DOUGLAS COUNTY FOREST LAND	20	30	DOUGLAS COUNTY SPECIAL USE	31	2	DOUGLAS COUNTY	25	21	DRAVES, RONALD H	11	26	EAST CENTRAL ENERGY	2	8
DOUGLAS COUNTY FOREST LAND	20	31	DOUGLAS COUNTY SPECIAL USE	31	8	DOUGLAS COUNTY	25	22	DRD LLP,	10	10	EAST CENTRAL ENERGY	20	6
DOUGLAS COUNTY FOREST LAND	19	23	DOUGLAS COUNTY WILDLIFE AREA	10	24	DOUGLAS COUNTY	25	22	DRECKMAN, JOSEPH P	2	17	EAST CENTRAL ENERGY	26	24
DOUGLAS COUNTY FOREST LAND	29	14	DOUGLAS COUNTY	5	7	DOUGLAS COUNTY	25	23	DRECKMAN, KRISTINE M	2	17	EAST CENTRAL ENERGY	32	24
DOUGLAS COUNTY FOREST LAND	29	22	DOUGLAS COUNTY	5	10	DOUGLAS COUNTY	25	24	DREILING, ANJENETTE B	34	14	EAST SIDE NEIGHBORHOOD SERVICE INC	11	1
DOUGLAS COUNTY FOREST LAND	32	28	DOUGLAS COUNTY	5	12	DOUGLAS COUNTY	25	36	DRESBACK, MARY	33	22	EAST SIDE NEIGHBORHOOD SERVICE INC	11	12
DOUGLAS COUNTY FOREST LAND	34	34	DOUGLAS COUNTY	5	23	DOUGLAS COUNTY	36	22	DRESSER, BRUCE W & DIANE M	23	16	EASTMAN LIFE ESTATE, JEANNE A	32	10
DOUGLAS COUNTY FORESTRY DEPARTMENT	4	6	DOUGLAS COUNTY	4	16	DOUGLAS COUNTY	36	31	DREWS, BRUCE A	16	32	EASTMAN, MICHAEL C	28	20
DOUGLAS COUNTY HIGHWAY DEPT	4	26	DOUGLAS COUNTY	4	21	DOUGLAS COUNTY	36	33	DREXLER LLP	4	17	EASTWOOD, GARY R	11	30
DOUGLAS COUNTY HIGHWAY DEPT	2	23	DOUGLAS COUNTY	4	32	DOUGLAS COUNTY	35	14	DREXLER, CHARLES	4	17	EATON (LIFE ESTATE), ARLENE L	20	12
DOUGLAS COUNTY HIGHWAY DEPT	2	24	DOUGLAS COUNTY	3	36	DOUGLAS COUNTY	35	15	DRIFT DODGERS INC	20	11	EATON, PHYLLIS K	26	33
DOUGLAS COUNTY HIGHWAY DEPT	1	31	DOUGLAS COUNTY	2	8	DOUGLAS COUNTY	35	20	DRIFTERS TRAIL INC	19	3	EBEL, CAROL E	16	24
DOUGLAS COUNTY HIGHWAY DEPT	11	25	DOUGLAS COUNTY	2	17	DOUGLAS COUNTY	35	32	DRIGGETT ETAL, DANIEL & SANDRA	4	22	EBERT, BRIAN J & BETTY L	11	30
DOUGLAS COUNTY HIGHWAY DEPT	11	31	DOUGLAS COUNTY	2	18	DOUGLAS COUNTY	34	6	DRINKEN, STEVEN & JEANNA	12	33	EBERT, DAVID N	32	18
DOUGLAS COUNTY HIGHWAY DEPT	11	35	DOUGLAS COUNTY	12	32	DOUGLAS COUNTY	34	8	DRINKWINE BROKERAGE LLC	14	6	EBERT, ROBBY R & JENNIFER A	22	21
DOUGLAS COUNTY HIGHWAY DEPT	10	33	DOUGLAS COUNTY	11	18	DOUGLAS COUNTY	34	29	DRINKWINE ETAL, SUSAN PARISH	23	12	ECCLES, BRIAN S SR	20	11
DOUGLAS COUNTY HIGHWAY DEPT	16	1	DOUGLAS COUNTY	11	25	DOUGLAS COUNTY	34	30	DRINKWINE, ADAM R & JENNIFER I	4	30	ECCLES, CAROL J & DENNY R	33	32
DOUGLAS COUNTY HIGHWAY DEPT	16	24	DOUGLAS COUNTY	11	31	DOUGLAS COUNTY	34	34	DRINKWINE, ANDRE L & JOYCE	32	10	ECCLES, DENNY R & CAROL J	33	32
DOUGLAS COUNTY HIGHWAY DEPT	23	10	DOUGLAS COUNTY	10	13	DOUGLAS COUNTY	34	35	DRISCOLL, WINFRED S & ELRENA	33	36	ECCLES, DOROTHY M	20	1
DOUGLAS COUNTY HIGHWAY DEPT	21	2	DOUGLAS COUNTY	10	24	DOUGLAS COUNTY	33	7	DROBOT (LIFE ESTATE), MARY A	33	26	ECKLAND, ELMER G & HARRIET	20	12
DOUGLAS COUNTY HIGHWAY DEPT	29	6	DOUGLAS COUNTY	10	26	DOUGLAS COUNTY	33	8	DROLSON REVOCABLE TRUST UA, EDWARD J	29	34	ECKMAN, WILLIAM W & NANN L B	17	7
DOUGLAS COUNTY HIGHWAY DEPT	29	22	DOUGLAS COUNTY	10	27	DOUGLAS COUNTY	33	9	DROLSON, GENE & JEAN	26	23	ECKWRIGHT, ELMER & MARY JR	3	27
DOUGLAS COUNTY HIGHWAY DEPT	29	27	DOUGLAS COUNTY	10	28	DOUGLAS COUNTY	33	10	DROLSON, GENE C	26	23	EDDY'S OUTLAWS	23	11
DOUGLAS COUNTY HIGHWAY DEPT	28	34	DOUGLAS COUNTY	10	33	DOUGLAS COUNTY	33	11	DROLSON, GENE C & JEAN M	26	23	EDDY, DONALD KEITH	31	33
DOUGLAS COUNTY HIGHWAY DEPT	27	24	DOUGLAS COUNTY	10	34	DOUGLAS COUNTY	33	12	DROLSON, GENE C & JEAN M	26	23	EDDY, THOMAS S	27	7
DOUGLAS COUNTY HIGHWAY DEPT	27	35	DOUGLAS COUNTY	10	35	DOUGLAS COUNTY	33	13	DROLSON, GENE C & JEAN M	19	8	EDDY, THOMAS S	27	8
DOUGLAS COUNTY HIGHWAY DEPT	26	3	DOUGLAS COUNTY	10	36	DOUGLAS COUNTY	33	14	DROLSON, RICHARD C & JOANN L	23	12	EDELSTEIN, ROBERT A	22	4
DOUGLAS COUNTY HIGHWAY DEPT	26	16	DOUGLAS COUNTY	9	14	DOUGLAS COUNTY	33	15	DROLSUM, ELIZABETH	16	20	EDGE, DAVID B JR	30	30
DOUGLAS COUNTY HIGHWAY DEPT	35	31	DOUGLAS COUNTY	9	22	DOUGLAS COUNTY	33	16	DROST, CHRISTOPHER M & LYNN M	16	20	EDISON, PETER O	31	23
DOUGLAS COUNTY HIGHWAY DEPT	34	35	DOUGLAS COUNTY	18	29	DOUGLAS COUNTY	33	17	DROST, MICHAEL	9	20	EDLUND ETAL, LYNNE M	23	1
DOUGLAS COUNTY HIGHWAY DEPT	32	7	DOUGLAS COUNTY	17	17	DOUGLAS COUNTY	33	19	DROST, STEVE B & KRISA MAE	16	20	EDLUND, BRIAN D	34	35
DOUGLAS COUNTY HIGHWAY DEPT	32	13	DOUGLAS COUNTY	17	18	DOUGLAS COUNTY	33	20	DRURY, GERALD L	9	22	EDMAN, ROLAND L	17	19
DOUGLAS COUNTY HIGHWAY DEPT	32	14	DOUGLAS COUNTY	17	19	DOUGLAS COUNTY	33	21	DUCA, ERNESTINE	33	16	EDMONDSON, CHARLES & CLAIRE	4	31
DOUGLAS COUNTY HIGHWAY DEPT	32	15	DOUGLAS COUNTY	17	22	DOUGLAS COUNTY	33	22	DUCART, CHARLES D & DENISE M	32	24	EDNA F DIBBLE FAMILY TRUST	4	13
DOUGLAS COUNTY HIGHWAY DEPT	32	15	DOUGLAS COUNTY	17	31	DOUGLAS COUNTY	33	23	DUCETT, TERESA L	5	36	EDQUIST, DAVID M	20	17
DOUGLAS COUNTY HIGHWAY DEPT	32	22	DOUGLAS COUNTY	16	13	DOUGLAS COUNTY	33	24	DUCHNOWSKI, ALAN & ANNETTE	1	17	EDSON LIVING TRUST	4	21
DOUGLAS COUNTY HIGHWAY DEPT	32	23	DOUGLAS COUNTY	16	25	DOUGLAS COUNTY	33	25	DUCHNOWSKI, JUSTIN	33	27	EDSTROM, ROBERTA M	34	12
DOUGLAS COUNTY HIGHWAY DEPT	32	24	DOUGLAS COUNTY	16	26	DOUGLAS COUNTY	33	26	DUCKETT, MARY L	16	33	EDWARDS ETAL, ROBERT D	23	12
DOUGLAS COUNTY HIGHWAY DEPT	32	25	DOUGLAS COUNTY	16	36	DOUGLAS COUNTY	33	27	DUDDINGSTON, DAVID E	4	30	EDWARDS REALTY & FINANCE CO INC	32	10
DOUGLAS COUNTY HIGHWAY DEPT	32	28	DOUGLAS COUNTY	14	18	DOUGLAS COUNTY	33	28	DUDECK, DAVID H & VIRGINIA L	16	24	EDWARDS REALTY & FINANCE, CO. INC	32	10
DOUGLAS COUNTY HIGHWAY DEPT	32	33	DOUGLAS COUNTY	23	2	DOUGLAS COUNTY	33	28	DUDEK, HELEN	17	18	EDWARDS REVOCABLE TRUST (RICHARD EDWARDS)	5	12
DOUGLAS COUNTY HIGHWAY DEPT	32	36	DOUGLAS COUNTY	23	10	DOUGLAS COUNTY	33	33	DUDEK, HELEN M	32	10	EDWARDS REVOCABLE TRUST (RICHARD EDWARDS)	9	36
DOUGLAS COUNTY HIGHWAY DEPT	31	31	DOUGLAS COUNTY	23	33	DOUGLAS COUNTY	32	7	DUDSIC, DONALD W	25	8	EDWARDS REVOCABLE TRUST (RICHARD EDWARDS)	23	27
DOUGLAS COUNTY HOSPITAL	33	16	DOUGLAS COUNTY	22	2	DOUGLAS COUNTY	32	8	DUEX, THOMAS M	9	23	EDWARDS REVOCABLE TRUST UDA	16	25
DOUGLAS COUNTY SPECIAL USE	5	22	DOUGLAS COUNTY	22	3	DOUGLAS COUNTY	32	9	DUFFY, JOHNNA C	34	35	EDWARDS REVOCABLE TRUST UDA	16	26
DOUGLAS COUNTY SPECIAL USE	4	3	DOUGLAS COUNTY	22	5	DOUGLAS COUNTY	32	10	DUFFY, KATHLEEN M	29	2	EDWARDS REVOCABLE TRUST UDA	27	34
DOUGLAS COUNTY SPECIAL USE	4	30	DOUGLAS COUNTY	22	20	DOUGLAS COUNTY	32	11	DUFOR, MICHAEL A & DIANNE A	29	34	EDWARDS REVOCABLE TRUST	5	12
DOUGLAS COUNTY SPECIAL USE	3	36	DOUGLAS COUNTY	22	22	DOUGLAS COUNTY	32	12	DUGAL, JAMES P	18	13	EDWARDS REVOCABLE TRUST	5	14
DOUGLAS COUNTY SPECIAL USE	12	4	DOUGLAS COUNTY	22	25	DOUGLAS COUNTY	32	14	DUGAS, DOUGLAS	26	30	EDWARDS REVOCABLE TRUST	5	19
DOUGLAS COUNTY SPECIAL USE	12	25	DOUGLAS COUNTY	22	26	DOUGLAS COUNTY	32	16	DUGDALE ETAL, DARRELL L	31	8	EDWARDS REVOCABLE TRUST	11	18
DOUGLAS COUNTY SPECIAL USE	12	31	DOUGLAS COUNTY	22	29	DOUGLAS COUNTY	32	17	DUL, WINNIPEG & PACIFIC, RWHY CO.	32	17	EDWARDS REVOCABLE TRUST	10	12
DOUGLAS COUNTY SPECIAL USE	12	36	DOUGLAS COUNTY	22	34	DOUGLAS COUNTY	32	18	DULWANNIPEG-PAC RWHY CO.	32	16	EDWARDS REVOCABLE TRUST	16	26
DOUGLAS														

Owner Name	Pg	Sec	Owner Name	Pg	Sec	Owner Name	Pg	Sec	Owner Name	Pg	Sec	Owner Name	Pg	Sec
EDWARDS, MICHAEL & MICHELLE	32	27	ENGBRETSON, PAUL D & PETER D	37	21	ESCHER, KEVIN K	12	30	FASCHINGBAUER ETAL, JAMES L & THOMAS P	11	26	FINNER, SCOTT M	5	29
EDWARDS, MICHAEL & MICHELLE	14	1	ENGBRETSON, PETER	23	16	ESHELMAN, VERNON D & JACQUALINE M	28	12	FASULES ETAL, ALEXANDER P	31	12	FINNER, SCOTT M	5	32
EDWARDS, MICHAEL D	34	8	ENGBRETSON, RANDOLPH L & GAIL M	23	17	ESHGHEH, PARVANEH	33	27	FATE TRUST, JOHN R	31	34	FINNESSY, REBECCA J	17	18
EDWARDS, MICHAEL D & CATHY	20	5	ENGL, JOE W	16	12	ESKELSON (LIFE ESTATE), RICHARD D & IRENE J	27	6	FAUGERSTROM, JAY M	35	9	FINNISH APOSTOLIC CHURCH	35	23
EDWARDS, MICHELLE M	16	25	ENGL, JOE WILLIAM	16	11	ESKELSON (LIFE ESTATE), RICHARD D & IRENE J	26	10	FAUGERSTROM, JAY M & DONNA R	35	16	FINNISH APOSTOLIC LUTHERAN CHURCH	35	22
EDWARDS, NOEL G	20	7	ENGL, KATHLEEN BONNIE	3	24	ESPE, MARTY J & ERICKA A	34	2	FAUL ETAL, JAMES S	15	36	FINNISH EVANGELICAL LUTHERAN CHURCH	35	23
EDWARDS, PATRICK H	5	19	ENGL, LARRY E	16	12	ESSELSTROM, DANIEL & KRISTINE	34	35	FAUL, DENNIS	16	31	FINNISH EVANGELICAL LUTHERAN NATIONAL	35	34
EDWARDS, PATRICK H	11	18	ENGL, SUSAN A (OHR)	16	1	ESSELSTROM, DANIEL & KRISTINE	34	1	FAUL, DENNIS	15	36	FINSLAND REVOCABLE TRUST, ROBERT P & JUNE C	20	13
EDWARDS, PATRICK H	16	26	ENGL, TERRY J	36	17	ESSELSTROM, DANIEL & KRISTINE	34	2	FAUL, JAMES S	10	10	FINSTAD ETAL, BRIAN M	5	7
EDWARDS, PATRICK H	23	26	ENGELKING CORPORATION	32	15	ESSELSTROM, DANIEL & KRISTINE	34	2	FAUL, PATRICK J & SHERRY L	10	10	FINSTAD ETAL, BRIAN M	5	18
EDWARDS, RICHARD H & JUDITH M	26	33	ENGELKING, BARBARA A	32	11	ESSELSTROM, DUANE & KATHRYN	35	27	FAULS JOINT TENANCY TRUST, DENNIS J & MARGUERITE Z	17	18	FINSTAD ETAL, BRIAN M	4	1
EDWARDS, ROBERT D & NANCY K	23	11	ENGELKING, BARBARA A	32	12	ESSELSTROM, ERIC A & PAMELA HUNTER	11	31	FAVRO ETAL, NICOLE M	29	36	FINSTAD ETAL, DONALD P	11	31
EDWARDS, RODNEY E & KAY L	12	25	ENGELKING, GERALD D	4	22	ESSELSTROM, JACOB E	34	17	FAWVER, DENNIS V & ANN M	37	29	FINSTAD ETAL, GLENDA J	11	17
EDWARDS, STEVEN & LYNNETTE	32	25	ENGELKING, JEREMY D	32	11	ESSELSTROM, JACOB E	34	17	FAY ETAL, ORVILLE J	34	29	FINSTAD HOLDINGS INC	17	31
EDWARDS, TYLER M	26	4	ENGLMAN, JACOB R	16	31	ESSELSTROM, KATHRYN T	35	27	FDN PROPERTY LLC	16	30	FINSTAD TRUST, DIANE E	6	30
EFFINGER ETAL, BENEDICT	35	20	ENGLMANN ETAL, ROBERT D	34	21	ESSELSTROM, LINDSEY L	34	2	FDN PROPERTY LLC	16	31	FINSTAD, BRIAN M	4	1
EGAN, LINDA A	21	18	ENGHUSEN ETAL, MICHAEL A & PENNIE L	22	13	ESSELSTROM, MELVIN J & MARLENE J	34	10	FDN PROPERTY LLC	16	31	FINSTAD, BRUCE R & WENDY A	5	6
EGGERS, EDWARD H & VICKI	4	16	ENGLAND, BARBARA R	20	31	ESSEN, BRADLEY J	27	9	FEATHERLY, BERNARD G	5	6	FINSTAD, CHARLES S & CAROL B	4	31
EGGLESTON, ARDEN & PATRICIA A	12	35	ENGLE, ROGER & ELAINE	23	12	ESSEN, DIANE	35	26	FECHTELKOTTER (LIFE ESTATE), NORMA L	29	6	FINSTAD, ERIK D	5	7
EHRESMANN, KARL J & SUZANNE M	29	5	ENGLING ETAL, KARL H	10	9	ESSEN, JOSHAWA	17	31	FECHTELKOTTER ETAL, PEGGY J	29	19	FINSTAD, GLENDA J	4	1
EICHELBERGER, BARBARA G	33	15	ENGSTROM, TERRANCE C & PAMELA J	29	36	ESSEN, JOSHAWA	21	16	FECHTELKOTTER, GERALDINE M	35	32	FINSTAD, GLENDA J	11	9
EICHNER, LEONARD T JR	3	26	ENICHEN TRUST, EDWARD J	24	10	ESSEN, SCOTT R	35	34	FECHTELKOTTER, GREGG	29	5	FINSTAD, PATRICIA A	11	31
EICKSTEDT, DUDLEY & SHARON	4	31	ENRIGHT, RAYMOND J & SUSAN E	29	36	ESSEN, SCOTT R	35	34	FECHTELKOTTER, GREGG	35	32	FINSTAD, RONALD D & DONNA M	9	12
EISCHENS, RICHARD & ANNETTE	4	21	ENSTROM, WALTER G	17	17	ESSEN, TERRANCE P & SANDRA J	16	25	FECHTELKOTTER, JOHN L & SHERRY S	29	4	FINSTAD, RONALD D & DONNA M	16	27
EISCHENS, WALTER & SHERRY	17	18	ENTERTAINMENT HOLDINGS CORPORATION	33	9	ESTERBROOKS, LUELLA I	5	12	FECHTELKOTTER, JOHN L & SHERRY S	29	35	FIORE, CHRISTOPHER & SHAWNA	34	10
EISELE, GREGORY S & SHARON L	5	29	ENTRUST MIDWEST LLC FBO DAVID WOLDEN IRA 4251	23	24	ESTERL, JOHN	31	12	FECHTELKOTTER, KEITH & JAYNE	29	5	FIRKUS, RASHELLE A	16	25
EISENMANN ETAL, GEORGE T III	36	5	ENTRUST MIDWEST LLC FBO MORGAN A KINNEY IRA	29	36	ETTESTAD, HOWARD & PATRICIA	21	18	FECHTELKOTTER, PAUL & GREGG	29	5	FIRST NATIONAL BANK OF AMERICA	27	19
EISENMANN ETAL, RICHARD J	36	9	ENTRUST MIDWEST LLC FBO	27	8	EVANS, BENJAMIN	16	25	FEDERAL HOME LOAN MORTGAGE CORPORATION	11	31	FIRST NATIONAL BANK	16	29
EISENMANN ETAL, RICHARD J & BRENDA	36	5	ENTRUST MIDWEST LLC FBO	38	28	EVANS, BENJAMIN C	16	25	FEDERAL HOME LOAN MORTGAGE CORPORATION	25	34	FIRST PRESBYTERIAN CHURCH OF GORDON	5	6
EISENMANN, CHARLES S & RAEJEAN L	16	36	ENTRUST MIDWEST LLC	4	30	EVANS, BENJAMIN C	16	25	FEDERAL NATIONAL MORTGAGE ASSOCIATION	5	12	FISCHER ETAL, DWAYNE R & DENISE J	2	14
EISENMANN, GEORGE T & JACQUELINE R III	17	19	EQUITY TRUST COMPANY CUSTODIAN FBO	18	34	EVANS, BENJAMIN C	16	25	FEDERAL NATIONAL MORTGAGE ASSOCIATION	16	24	FISCHER ETAL, PENNY & DWAYNE	2	14
EISENMANN, RICHARD & BRENDA	16	25	EQUITY TRUST COMPANY CUSTODIAN FBO	18	35	EVANS, CECILY D	28	21	FEDERAL NATIONAL MORTGAGE ASSOCIATION	23	10	FISCHER TRUST, JOHN K	4	31
EISENMANN, THOMAS R & MARGARET R	16	36	ERBECK PROPERTIES	34	35	EVANS, GEORGE M & KAREN M	14	3	FEDERATED COOPS INC	4	1	FISCHER, DWAYNE R	2	7
EKAR, CLYDE R & DIANE K	29	36	ERBELE, C DAVID	5	35	EVANS, GEORGE M & KAREN M	14	3	FEDYN, KENNETH C	26	9	FISCHER, DWAYNE R	2	14
EKBOM, CLYDE	22	1	ERDMAN, BRIAN R	23	26	EVANS, GRIFFITH & GERLADINE	27	26	FEGGESTAD, LORRAINE M	17	27	FISCHER, JOANNE	2	14
EKBOM, CLYDE E	35	36	ERDMAN, DARRELL A & JOANN K	23	2	EVANS, ILLA J	11	26	FEHRAEUS, STEVE H & LINDA J	20	13	FISCHER, JOSEPH J & TERESA S	4	19
EKBOM, CLYDE W & ANDREA M	16	26	ERDMANN-SLUKA, RUTH	17	17	EVANS, JASON	29	25	FEHR, ROBERT G & JAN M	1	4	FISHER, THERESA J	21	15
EKSTROM, PAUL & KATHLEEN L	37	22	ERICKSEN ETAL, DANIEL A	29	36	EVANS, JASON	29	25	FEIDT, STEVEN A & TERRY F	1	28	FISHER, BARBARA & MICHAEL SR	3	23
EKSTROM, ROBERT W	4	12	ERICKSEN ETAL, LESLIE M	21	15	EVANS, LEROY & KRISTI J JR	29	17	FEILER, JOHN & JUANITA	35	15	FISHER, GREGORY M	27	29
ELDRED ETAL, WILLIAM	34	35	ERICKSEN, ALVIN W & JANET L	35	20	EVANS, LEROY C & JILL L	29	17	FEILER, WILLIAM G	35	15	FISHER, JEAN E	10	9
ELGIN, JENNIFER L	29	9	ERICKSEN, LARRY & CHARLOTTE	32	35	EVANS, LOWELL W & CAROLYN R	22	15	FEIN, KEVIN L & LORI A	16	36	FISHER, JEAN E	10	10
ELIASON, ALAN G & KARI K	28	34	ERICKSEN, LESLIE M	21	15	EVANS, PAUL E & LISA A	15	25	FELDKER, FREDERIC P & MELBA E	29	17	FISHER, KATHLEEN	22	24
ELIASON, AMANDA R & ERIC R	25	3	ERICKSEN, TROY ALAN	12	35	EVANS, PAUL E & LISA A	15	25	FELDBAUM, MICHAEL P & JANET K	31	12	FISHER, KATHLEEN S	22	24
ELIASON, C. JEFFREY	23	16	ERICKSON (LIFE ESTATE), MILDRED	32	10	EVANS, TERRY S & BARBARA J	23	9	FELLION, KELLY	16	26	FISHER, RICHARD V	33	2
ELIASON, DARIN L & CHRIS M	29	1	ERICKSON ETAL, LINDA M	20	12	EVANS, WILLIAM E & LESLIE J	20	13	FELTEN, WALTER M	28	6	FITZGERALD, JOHN M	23	10
ELIASON, EDWARD D	32	26	ERICKSON TRUST	29	9	EVANSON, BLAIRE J & PAIGE A	33	13	FELTNER, WILLIAM G	28	6	FITZGERALD, TIMOTHY J	29	34
ELIASON, EDWARD D & CATHY L	16	36	ERICKSON, KEITH D & NANCY P	16	28	EVAVOLD, CHRIS J & INGRID C	24	18	FELNER, WILLIAM G	35	15	FITZSIMMONS, DAVID & CHRYSA	21	21
ELIASON, KEVIN & KRISTINA G	11	2	EVENSTAD ETAL, JUDITH A	22	26	EVAVOLD, CHRISTOPHER J & INGRID C	26	21	FELNER, WILLIAM G	35	15	FITZSIMMONS, PATRICK N & KARI A	10	4
ELIASON, ROBERT M	19	3	EVERED, BARBARA A	23	1	EVENSTAD ETAL, JUDITH A	22	26	FELTON, MARTIN & LINDA	25	2	FITZSIMMONS, PATRICK N & KARI A	10	34
ELIASON, ROY JOSEPH	16	25	EVERED, DAVID	28	1	EVERED, BARBARA A	23	1	FENDER, DAVID J	25	5	FITZSIMMONS, PATRICK N & KARI A	16	26
ELLEFSON, EDWARD & EVALYNN E	18	36	EVERED, DAVID J & KELLY J	29	6	EVERED, DAVID	28	1	FENDER, JAMES B	25	5	FIVEASH, JUDITH L	11	30
ELLENBECKER, FRANK D	18	27	EVERSON, JOHN S & JULIE A	14	1	EVERED, DAVID	28	1	FENDER, MARK	25	2	FIXMER, MICHAEL J	16	3
ELLENBECKER, ROBERT & DIANA	12	36	EVES, ARTHUR C & JOAN E JR	34	31	EVERED, DAVID	28	1	FENDT, JOHN D	16	26	FJARE, MARGARET A	10	34
ELLENSON, STEVEN J	29	2	EVIL CAMP SLADE LLC	5	12	EVERED, DAVID	28	1	FENNER, MARK C & SANDARA E	2	5	FJARE, MARGARET A	16	34
ELLER, MATTHEW B & JEANNE M	34	7	EWERT, BONNIE DAHL & RODNEY	35	12	EVERED, DAVID	28	1	FENNERS, RICHARD	33	27	FJELSTAD, KOLL D	30	33
ELLINGBOE, O B	31	13	FABBRI, TODD P & LORI J	37	34	EVERED, DAVID	28	1	FENNEY, ANDREW G & MARJORIE	29	25	FLAA, RAYMOND C & MARY E	16	24
ELLIOT, PHYLLIS L	17	18	FABER, ALLEN E & BARBARA R	12	24	EVERED, DAVID	28	1	FENNEY, ANDREW G & MARJORIE A	29	36	FLAHAVEN ETAL, JOHN E	11	25
ELLIOTT, RAE JEAN	6	4	FADUM ETAL, AUNE M	16	24	EVERED, DAVID	28	1	FERG, ADAM D	26	12	FLAHERTY, DENNIS M & ANNE M SMITH-	4	10
ELLIOTT, RONALD L	11	36	FAGAN, ROBERT J	21	9	EVERED, DAVID	28	1	FERG, BILLY M & DAWN S	21	7	FLAHERTY, DIANA J	19	20
ELLIS, KENNETH & RHONDA	28	33	FAGAN, ROBERT R & SHELEEN C	3	22	EVERED, DAVID	28	1	FERG, BILLY M & DAWN S	21	18	FLAHERTY, WILLIAM T	27	8
ELLIS, ROBERT W	26	22	FAGERGREN, CAROL A	22	6	EVERED, DAVID	28	1	FERG, BILLY M & DAWN S	26	12	FLAMANG OIL CO INC	16	26
ELLIS, RUSSELL W & MICHELE L	27	28	FAIRBANKS REVOCABLE TRUST, TIMOTHY L	25	2	EVERED, DAVID	28	1	FERG, BILLY M & DAWN S	26	12	FLAMANG, HERBERT & DARLENE	16	26
ELLIS, STEPHEN R & CYNTHIA	22	22	FAIRBANKS REVOCABLE TRUST, TROY A	25	2	EVERED, DAVID	28	1	FERG, BILLY M & DAWN S	26	12	FLAMANG, HOWARD K & KAY A	5	14
ELLISON, ALLEN L	28	9	FAIRBANKS REVOCABLE TRUST, TROY A	31	35	EVERED, DAVID	28	1	FERG, BILLY M & DAWN S	26	12	FLAMANG, JESS A & NICOLE M	17	18
ELLISON, CARL & EUNICE	33	30	FAIRBANKS, DANNY & CINDY	37	34	EVERED, DAVID	28	1	FERGUSON, DEVAUN C	16	29	FLAMANG, JONATHAN C	5	6
ELLISON, CARL E & EUNICE A	33	30	FAIRBANKS, DANNY L	17	18	EVERED, DAVID	28	1	FERGUSON, DEVAUN C & TANYA A	3	24	FLAMANG, RICHARD R	17	29
ELLISON, DAVID C	27	23	FAIRBANKS, DANNY L	17	18	EVERED, DAVID	28	1	FERGUSON, DOROTHY H	16	27	FLAMANG, THEODORE J	11	1
ELLISON, RANDY S & MELINDA M	29	3	FAIRBANKS, DANNY L	17	18	EVERED, DAVID	28	1	FERGUSON, DOROTHY H	16	28	FLAMANG, THEODORE J	11	2
ELLS, PATRICIA H	35	11	FAIRBANKS, DANNEY L	17	18	EVERED, DAVID	28	1	FERGUSON, MELVIN & KATHLEEN	3	24	FLAMANG, WILLIAM J	11	2
ELLS, PATRICIA H	35	14	FAIRBANKS, DANNEY L	17	18	EVERED, DAVID	28	1	FERGUSON, ROBERT B & NANCY J	3	24	FLANAGAN, JOHN E & MICHELLE M	14	6
ELLSWORTH, JILL R & JAMES C	34	14	FAIRBANKS, DANNEY L	17	18	EVERED, DAVID	28	1	FERGUSON, ROBERT B & NANCY J	15	23	FLANERY, THOMAS E	7	32
ELM, ALBERT T & JACALYN	33	13	FAIRBANKS, DANNEY L	17	18	EVERED, DAVID	28	1	FERGUSON, ROBERT B & NANCY J	15	26	FLANNERY, JAMES B	29	2
ELM, RICHARD C & NANCEE L	10	4	FAIRBANKS, DANNEY L	17	18	EVERED, DAVID	28	1	FERN, DUANE	1	17	FLANNERY, JAMES B & JANICE F	19	29
ELM, RICHARD C & NANCEE L	16	31	FAIRBANKS, DANNEY L	17	18	EVERED, DAVID	28	1	FERRAR, DAVID A & LYNETTE R	21	22	FLANSBURG, GARY L & DONNA M	3	16
ELMBERG, CHARLES L	25	33	FAIRBANKS, DANNEY L	17	18	EVERED, DAVID	28	1	FERRIS, DANIEL P & KRISTI L	16	25	FLASCHBERGER, CHRISTOPHER & SHEILA	21	38
ELMER, TROY R & JULIE A	2	16	FAIRBANKS, DANNEY L	17	18	EVERED, DAVID	28	1	FERRY, STEVEN & DELOIS	36	22	FLATEN, DONALD O	32	10
ELMGREN, DAVID B & VIRGINIA L	24	7	FAIRBANKS, DANNEY L	17	18	EVERED, DAVID	28	1	FETSKO, MARY M	21	15	FLECHSIG, JOAN A	20	13
ELMORE, JILL M	16	26	FAIRBANKS, DANNEY L	17	18	EVERED, DAVID	28	1	FETTERS, JAMES A & SHEILA C	34	31	FLEISCHER, KEITH R	34	31
ELMORE, TERESA L	10	22	FAIRBANKS, DANNEY L	17	18	EVERED, DAVID	28	1	FETTING, ROBERT & MARK & JASON	5	36	FLEISCHMANN, KENT F & LESLIE A	35	30
ELMQUIST, A	33	17	FAIRBANKS, DANNEY L	17	18	EVERED, DAVID	28	1	FIANDT, MICHAEL J & BARBARA A	4	9	FLEMING, TIMOTHY R & CHERYL	3	25
ELNESS, BRADLEY E & KIMBERLY L	22	1	FAIRBANKS, DANNEY L	17	18	EVERED, DAVID	28	1	FIBSON, GEORGE	9	20	FLEMEN ETAL, PERRY L	23	3
ELNESS, ELISHA D	29	3	FAIRBANKS, DANNEY L	17	18	EVERED, DAVID	28	1	FIELD ETAL, MICHAEL W	23	16	FLEMEN, BRADLEY & ELIZABETH	27	11
ELY, MARK R	23	31	FAIRBANKS, DANNEY L	17	18	EVERED, DAVID	28	1	FIELD, EDWARD W	28	4	FLEMEN, PERRY L & SUSAN R	23	3

OWNER INDEX

Owner Name	Pg	Sec	Owner Name	Pg	Sec	Owner Name	Pg	Sec	Owner Name	Pg	Sec	Owner Name	Pg	Sec
FOAT, LORI J	30	13	FREDERICKSON, ADAM & AMANDA	30	6	FUTUREWOOD CORP	12	32	GEHL, TODD & DEBRA	17	7	GIRARD, WILLIAM A & SHIRLEY A	12	26
FOAT, PATRICK & KARA	18	25	FREDERICKSON, BRIAN L & PATRICIA L	22	22	FUTUREWOOD CORP	18	25	GEHL, TROY A & MELANIE A	23	22	GIRARD, WM A	12	26
FOAT, PATRICK JR	18	36	FREDRICK ETAL, ROBERT A	14	6	FUTUREWOOD CORP	18	26	GEHLHAART, DONNA RAE	17	19	GIST, JON D	31	12
FOEBAR, DAVID A	5	31	FREDRICK, JAMES E	33	22	FUTUREWOOD CORP	18	27	GEHRMANN, TROY C	29	31	GITCHEE GUMEE CLUB	30	34
FOECKLER, ALAN R	26	26	FREDRICKSON REV. TRUST, HELEN	16	24	FUTUREWOOD CORP	18	34	GEIGER, RALPH J & LOIS E	32	15	GITLER, BENJAMIN B	36	24
FOERST, ERIC W	25	2	FREDRICKSON, BERNARD R & MARY	23	2	FUTUREWOOD CORP	18	35	GEISERT, TIMOTHY A	33	23	GITZ, DONALD C	36	19
FOERST, JULIE & FRED JR	25	2	FREE BIRD LLC	29	35	FUTUREWOOD CORP	18	36	GEISMAN, WILLIAM	33	15	GJERTSON, MILDRED G	17	19
FOERST, MICHAEL P & CATHERINE	25	2	FREED ETAL, RONALD L	16	13	FUTUREWOOD CORP	18	36	GEISNESS, TODD R	11	15	GLAESER, JAMES H & LEANNE L	29	6
FOGELL ETAL, ANNETTE	29	31	FREED ETAL, RONALD L	16	16	FUTUREWOOD CORPORATION	33	16	GEITNER ETAL, PAUL M	27	20	GLANVILLE (LIFE ESTATE), CLARENCE	28	8
FOGO, SANDRA L	20	1	FREELAND, CONNIE (JOHNSON)	32	26	G & G PROPERTY MANAGEMENT	1	1	GELDEN REVOCABLE TRUST, RICHARD A	11	29	GLANVILLE, TERRY J	34	33
FOIX, ARTHUR	33	22	FREEMAN ETAL, PATRICK T & JUDITH A	34	20	GAARE, RONALD L & MAURA DODGE	29	3	GELDEN, AUDREY J	4	2	GLAUS, JEFFREY S & LISA	27	5
FOLEY, KIRK J & LORI J	33	7	FREEMAN, JEFFREY A & LISA M	20	12	GABRIEL REALTY	4	22	GELINEAU, THOMAS C & VIRGINIA L	11	2	GLAVAN, FREDERICK A & ANN M	33	35
FOLEY, THOMAS M	9	15	FREEMAN, PATRICK J & JUDITH A	34	20	GABRIEL REALTY	4	28	GELINEAU, THOMAS C & VIRGINIA L	29	36	GLEASON LIVING TRUST, LOIS R	4	16
FOLLIS (LIFE ESTATE), WALTER W & SHIRLEY E	36	36	FREEMAN, PATRICK T & JUDITH A	34	20	GABRIEL REALTY	4	29	GEMEINER, ROBERT	33	17	GLEASON, LOIS R	4	16
FOLLIS HUNTING CABIN LLC	30	14	FREER, DENISE L	8	33	GABRIEL, JAMES M	12	25	GENERAL, GAYLE	26	33	GLENN (LIFE ESTATE), CAROLE A	29	35
FOLLIS, ALLAN R & GAIL M	29	26	FREER, JON P & SANDRA L	26	36	GABRIEL, JAMES M	12	36	GENENBACH, DEBORAH A	16	35	GLENN, MICHAEL L	21	7
FOLLIS, BARBARA R	35	11	FREER, NATHANIEL	1	13	GABRIEL, JONATHAN E & LAURA A	10	33	GENRICH, WILLIAM & CECELIA	6	4	GLENN, MICHAEL L	20	12
FOLLIS, BETSY A & SCOTT D	29	28	FREER, SCOTT & CANDACE	1	13	GABRIELSON, BEVERLY B	11	23	GENUNG, STUART A	19	31	GLENN, MICHAEL L & JEAN M	20	12
FOLLIS, GENE & BARBARA	30	5	FREER, SCOTT R & CANDACE K	1	13	GADBERRY, GLEN W	38	1	GEORGE GOTWALD ETAL, TRUSTEES	16	36	GLENN, MICHAEL L & JEAN M	29	11
FOLLIS, GENE B	30	5	FREER, TRACY S & KELLY M	2	17	GADDIE, DAVID M & BARBARA A	23	2	GEORGE, TRUSTEE, VIRGINIA E	10	33	GLENN, MICHAEL L & JEAN M	25	21
FOLLIS, JANINE L	30	13	FREGIN, STEVEN G & MARY J	27	9	GADZINSKI, ALAN L & BRIAN HETUE	31	33	GEORGES, CHRIS & KATHERINE	36	18	GLENN, MICHAEL L & JEAN M	27	25
FOLLIS, JOSEPH B	36	36	FREID, DENNIS M	10	10	GAERTNER, MARK A	18	13	GERARD, GREGORY D & JACQUELINE M	23	10	GLINDINNING, JOHN J & ROBIN J	4	24
FOLLIS, KEITH B	36	36	FREID, TERRY P & JANE M	30	14	GAGE, BARBARA C	23	16	GERBER, JOSEPH & JANE E	26	11	GLOCKNER, ROBERT & JUDITH	18	24
FOLLIS, TIMOTHY F & FRANCINE T	30	14	FREID, TIMOTHY E & MARY A	10	10	GAGE, EDWIN C & BARBARA C	23	16	GERBER, JOSEPH C & JANE E	32	10	GLOCKNER, ROBERT J	12	5
FOLLIS, TROY A	30	6	FREITAG, RICK & ROBERTA	4	16	GAGNE, LYNNETTE M	24	7	GERLICH, MARK J & ANN E	17	27	GLONCHAK, JACK F	34	11
FOLLIS, TROY A & WENDY JO	30	6	FREITAG, THOMAS A	12	26	GAGNER, LLOYD, KEVIN & JOSH	12	17	GERMAIN, BART J & JILL M	1	7	GLONCHAK, STEPHEN & PATRICIA	5	12
FOLLIS, WILLIAM T	30	14	FRELICHOWSKI, MICHAEL & SAMARA	12	33	GADIS, STANLEY & LORRAINE	23	6	GERMAIN, DENNIS R & DOREEN A	8	22	GLONEK ETAL, GERALD F	11	31
FOLLIS, WILLIAM T & JANET F	30	14	FREMLING, BONNIE L	26	15	GAINEY, MARK T	33	16	GERMAIN, SHAWN R & MICHELLE C	2	23	GLONEK ETAL, GERALD F & SHARON M	10	27
FOLLIS, WILLIAM T & JANET G	30	14	FREMLING, JASON L	21	22	GAISBAUER, GARY & LINDA	29	34	GERMAN, JEFFERY L & SUSAN K	26	18	GLONEK TRUST, JACK E & DIANE M	3	27
FOLSOM, F L	33	11	FREUND ETAL, JEFFERY	31	33	GALE, ROBERT O JR	32	8	GERMAN, JEFFERY L & SUSAN K	25	13	GLONEK TRUST, JACK E & DIANE M	28	9
FONGER, JAMES D	28	34	FREUND, RICKY & TRACY	19	3	GALLA LLC	4	17	GERMAN, JEFFERY L & SUSAN K	25	24	GLONEK, GEORGE L & NICOLE M	3	23
FONGER, LAURIE L	34	26	FREY, MICHAEL R & SARA M	27	21	GALLAGHER ETAL, MARY LU	16	26	GERMANN, SHAWN P	5	6	GLONEK, GERALD F	10	36
FONGER, RONALD	16	25	FRIBORG, DAVID P & TWILA M	33	15	GALLAGHER, JAMES	30	31	GERMANN, SHAWN P	12	17	GLONEK, GERALD F	36	31
FONTAINE, ROMA E & JOHN R	16	25	FRICK TRUST, PATRICIA A	12	25	GALLAGHER, JAMES M & ROSALIE T	30	31	GERMANN, SHAWN P	11	35	GLONEK, GERALD F	35	36
FOOTE, JAMES L & DESSA M	29	35	FRICK, JEFFERY J & LYNNANN M	34	32	GALLAGHER, PATRICK E & NANCY J	27	29	GERMANN, THOMAS R	3	26	GLONEK, GERALD F & SHARON M	5	32
FORBES, STEPHANIE L	21	2	FRIDAY ETAL, FLOYD G	12	16	GALLAGHER, TIMOTHY & CARRIE	25	1	GERMOND (LIFE ESTATE), WILLIAMS S & RUTH L	32	10	GLONEK, JAMES F	33	22
FORD, JUDY K	34	33	FRIEDERICH, CORY L & SARA J	12	35	GAMACHE, LEEANNE M	22	21	GERRARD REALTY CORP	33	11	GLONEK, JEREMIAH & AIMEE	16	35
FORD, MICHELE R	31	12	FRIEND, CHARLES M & SHERRY L	34	33	GAMACHE, PETER F	16	1	GERRARD REALTY CORP	34	31	GLONEK, JOSEPH S	33	27
FORNENGO (LIFE ESTATE), PETER J & SUSAN K	26	1	FRIEND, SHERRY L	34	28	GAMBINO, LARRY C	22	10	GERTH, MARY L	18	13	GLONEK, WILLIAM & LEANNE JR	4	31
FORNENGO, MARTIN A & BONNIE	1	1	FRIKART, DARRELL R & HELEN L	16	26	GAMST, TRINA J	34	25	GERTZ, RICK J & SANDRA L	3	26	GLOWACKI, STEVEN H	29	6
FORNENGO, PETER J JR	21	4	FRINGER, DAVID E & MARY L	16	23	GANDER, FIDEL T	23	22	GERTZ, RICKY J & SANDRA L	3	26	GLOWE, CAROL A	31	23
FORREST C ALLEN REVOCABL, E TRUST	8	33	FRINGER, TODD D	4	16	GANDER, JOANN	16	25	GERZIC, JAMES J	29	36	GNFD LLC	7	34
FORREST, CATHERINE A	16	25	FRINGS, DAVID A & JODY M	29	35	GANDER, MARY & KATHY	16	22	GERZIC, SUSAN L	28	5	GNL LLC	3	25
FORSLUND ETAL, LEROY & GERTRUDE	32	10	FRISCH, THOMAS M & SHARON SR	22	16	GANN, RICHARD L & SHIRLEY	29	35	GEVING, JOHN W & CHERYL A	4	17	GODBOUT ETAL, MEDRIC C	10	5
FORSTROM, LEON S & MARY ELLEN	6	7	FRISSELLA, JOHN A	33	22	GANT, BRIAN C & JUNE E	28	6	GEYER ETAL, MARCIA A	4	15	GODDARD, TIM J	3	26
FORSYTHE, KAROLEEN S	18	13	FRISKE, DAVID R & KATHERINE M	4	12	GANTZ, WILLIAM	3	25	GEYER, RUSSELL & DARLENE	32	32	GODDARD, TIM J	28	17
FORSYTHE, RICHARD A & JODY M	30	13	FRITSCH, MARLEN & SHAREN	34	25	GANZ, DEBRA ELENE	23	26	GEYER, RUSSELL & DARLENE	32	33	GODFREY, DENNIS & MARIE	26	36
FORTYBERRY, THOMAS R & EVE E	22	16	FRITSCH, MARLEN R & SHAREN L	35	30	GANZEL, MARY J	9	13	GEYER, RUSSELL & DARLEEN M	32	32	GODFREY, DENNIS J	26	36
FORTMANN, H E	31	23	FRITZ, MARLEN R & SHAREN L	34	25	GAP BROADCASTING DULUTH LLC	33	15	GEYER, TROY R	32	33	GOEBEL, JERALD G	11	18
FORTUNA, STEVEN E & JUDITH	16	12	FRITZ TRUST, THOMAS E	12	25	GARAY (LIFE ESTATE), EILEEN M	16	25	GEYER, TROY R	32	33	GOEBEL, JERRY	11	18
FOSS, JOHN A & JULIE L	16	25	FRITZ, BERNARD A & KATHLEEN A	14	20	GARAY (LIFE ESTATE), EILEEN M	22	9	GHYSSELINCK, ROBERT R & E PATRICIA	11	25	GOBEL, LAURENCE R & JOAN E	33	29
FOSS, TERRANCE OTTO	21	18	FRITZ, DAVID F	33	14	GARAY (LIFE ESTATE), EILEEN M	22	21	GIAGNONI, NICHOLAS RYAN	33	27	GOEKE, KIMBERLY K	31	12
FOSS, TERRENCE O	21	18	FRITZ, GINA M	16	13	GARAY ETAL, LAURIE A	35	36	GIANNINI, C	31	33	GOERDT, JEFFREY M & LINDA C	16	30
FOSS, TERRY O	21	18	FRITZ-SMEAD, E KENT	4	21	GARAY, DANIEL S & LAURIE A	23	23	GIBSON REVOCABLE LIVING TRUST, EDWARD T & CHERI J	26	4	GOETHL, MATTHEW G & DIANE M	4	8
FOSSE, LOUIS A & CAROL M	16	3	FRITZKE, ROBERT M & ALEDA M	4	19	GARAY, PATRICK D & LEE ANN	22	22	GIBSON TRUST, D WADE	11	18	GOETSCH, MARGARET & JOSEPH	28	16
FOSTER ETAL, STACEY R	4	15	FRITZKE, ROBERT M & ALEDA M	3	25	GARAY, ROBERT J & BRENDA A	10	4	GIBSON, ERIC	16	8	GOETTL ETAL, CHARLES & MARY	3	25
FOSTER, BRIAN A	32	33	FRROBERG, M KENT & MARY L	1	33	GARAY, ROBERT J & BRENDA A	16	23	GIBSON, WAYNE L & BLANCHE M	3	26	GOETTL, JAMES D & PATRICIA J	16	24
FOSTER, ROBERT J & JERI	3	26	FROELICH, HOWARD & BRENDA	12	22	GARAY, ROBERT J & BRENDA A	16	24	GIBSON, WAYNE L & BLANCHE M	23	22	GOETTL, JAMES, JOHN, STEVEN	3	25
FOSTER, THOMAS J	36	6	FROMHM, ERIC A & JULIE A	16	36	GARCIA, JOANNE E	27	9	GIERMAN, CHERYL J	28	1	GOETTL, JOHN F & SHERYL V	4	30
FOUKS ETAL, JAMES P	6	22	FROMOLZ, LEONARD F	15	26	GARDNER CRANBERRY LLC	6	31	GIESEN ETAL, CHARLES W	29	35	GOETTL, ROBERT C	4	6
FOURLORN HUNTING CAMP LLC	38	32	FRONEK, DIANE M	4	22	GARDNER CRANBERRY LLC	11	19	GIESEN ETAL, CHARLES & JAMES	29	35	GOETTL, STEVEN J & ANN M	10	33
FOURNIE, CHRIS	27	16	FROST, JACQUELINE R	21	18	GARDNER CRANBERRY LLC	11	20	GIESEN, FRANK H	17	29	GOGEBIC PROPERTIES LLC	24	3
FOUST, DAVID & MARY JO	12	4	FROST, PAUL E & MARY B	32	33	GARDNER CRANBERRY LLC	11	30	GIFFIN TRUST, JAMES B	23	16	GOHDE (LIFE ESTATE), ALBERT H & NANCY L	18	36
FOUTS, BRENDAN S & SARA E	34	34	FROST, TYRONE A & SHARON A	31	7	GARDNER, BETTYJO	12	25	GILBERT (LIFE ESTATE), WILLIAM C & SALLY A	16	25	GOHLIKE, JOSEPH E & MARY M	31	32
FOUTS, MARK D & MARY J	21	18	FROST, TYRONE A & SHARON A	31	8	GARFIELD REVOCABLE TRUST, SARA E	16	25	GILBERT, MICHAEL T & MARY E	26	36	GOKEY, LYNDA M	27	30
FOX, JEFFERY J & RUTH A	4	15	FROSTMAN, ANDREW	16	35	GARIN TRUST, LAVONNE	23	3	GILBERT, RANDY W	16	25	GOLAT, SENA E	20	12
FOX, RONALD B & CYNTHIA L	10	6	FRY, PATRICK R	34	34	GARIN TRUST, LAVONNE	23	3	GILBERT, THOMAS J & BONNIE R	26	36	GOLD CROSS AMBULANCE SERVICE INC	28	35
FRAHM ETAL, WILLIAM H III	4	25	FRYE (LIFE ESTATE), MARIANNE E	4	22	GARIN, JAMES J	29	32	GILBERT, TODD & CINDY	16	26	GOLDBERG, DAVID A & MELODEE D	32	8
FRALEY, CAMERON	28	35	FRYE, JAMES H & ROCHELLE D	5	21	GARLAND, ANTHONY W & TRICIA A	28	5	GILBERT, TODD & CINDY	16	26	GOLDBERG, DAVID A & MELODEE D	32	9
FRALEY, CAMERON & SANDRA L	28	31	FRYE, JAMES H & ROCHELLE D	5	30	GARLAND, ANTHONY W & TRICIA A	28	6	GILBERT, TODD W & CINDY M	16	26	GOLDSMITH, GRETCHEN E	18	13
FRALEY, CAMERON & SANDRA L	28	32	FRYE, THOMAS A	4	22	GARLAND, KENNETH L	29	36	GILBERTSON, BRADLEY & JOANNE	31	13	GOLEMBIEWSKI, CRAIG & CHERRY	11	29
FRANCIS, MICHAEL L & SUSAN	17	29	FRYKLAND TRUST, GEORGE F & LORRAINE M	29	35	GARLIE, GARY D & SANDRA R	26	22	GILBERTSON, DAVID & CHERYL	5	1	GOLEMBIEWSKI, CRAIG A & HEATHER M	11	29
FRANCIS, SUSAN M	17	29	FUDALLY ETAL, ANDREW J	3	26	GARNER, DANIEL RAY	36	6	GILBERTSON, DEBRA K	16	36	GOLIGOSKI, WILLIAM R	32	10
FRANCIS, SUSAN M	17	29	FUDALLY, AMANDA M	34	18	GARNER, DAVID E & SHIRLEY	4	28	GILBERTSON, DUANE & SHIRLEY	12	35	GOLLY, EARL	28	11
FRANCIS, VIOLET G	32	18	FUDALLY, ANDREW & MARGIE	3	23	GARNER, DAVID E & SHIRLEY J	4	13	GILBERTSON, JOHN & NEOMA	33	15	GOLTZ, DON C	29	35
FRANCISCO, DOUGLAS J	20	14	FUDALLY, BONITA I	34	18	GARRAMONE, JOSEPH F	33	9	GILBERTSON, JOHN & NEOMA	23	3	GOMULAK, ANGELA M	22	36
FRANCISCO, GREGORY & NANCY	4	31	FUDALLY, JOSEPH F & KAREN M	24	6	GARRISON, TRACI L	22	36	GILBERTSON, LAWRENCE	32	22	GOMULAK, MICHAEL J & FERN D	32	32
FRANCISCO, LEE & LORI	32	34	FUDALLY, MARGIE J	19	11	GARRO, VICKI L	32	26	GILBERTSON, ROBERT & MARILYN	32	22	GOMULAK, MICHAEL J & FERN D JR	32	32
FRANCISCO, NICHOLAS C	34	33	FUDALLY, MICHAEL J & JULIA A	38	33	GARTNER, JOESPH J	33	23	GILCHRIST, BRIAN V	16	24	GOMULAK, SCOTT S	32	22
FRANCOZYK, THOMAS E & KAREN M	34	22	FUDALLY, ROBERT J	29	36	GARTNER, JOSEPH J	31	25	GILCHRIST, BRIAN V	16	26	GOMULAK, STEVEN R & PEGGY A	32	22
FRANE ETAL, RYAN J	20	12	FUGOWI HUNTING CLUB LLC	9	23	GARVEY, CHARLES S	17	27	GILDERMAN, CHARLES S & CANDACE	29	17	GONDEK (LIFE ESTATE), MICHAEL T & LEOLA D	32	10
FRANK, RICHARD W	27	24	FUJAN, JEFFREY A & KATHLEEN J	35	24	GARVEY, CHARLES SCOTT & KATHERIN	17	27	GILDERMAN, CHARLES S & CANDACE L	29	8	GONDEK, JEFFREY R & KIM A	32	8
FRANK, CAROL A	4	31												

Owner Name	Pg	Sec	Owner Name	Pg	Sec	Owner Name	Pg	Sec	Owner Name	Pg	Sec	Owner Name	Pg	Sec	Owner Name	Pg	Sec
GOODIEL, SHELLEY R	16	27	GRAVES LIFE ESTATE, BARBARA C	20	18	GRIFFIN ETAL, TROY M & KAREN L	5	6	GUCINSKI, RICHARD J & ALICE I	16	35	HADLEY, EDW B & SHIRLEY A	13	4			
GOODWIN, CARL R	21	4	GRAVES ETAL, DANIEL M	8	32	GRIFFIN, TROY M & KAREN L	11	35	GUCKIN, ALICE MAE	33	9	HADLEY, EDWARD B	19	32			
GOODWIN, CARL R	21	5	GRAVES ETAL, KENNETH	8	8	GRIFFITH, ANNETTE M	10	4	GUDERIAN, TROY & ANDREA	21	22	HADLEY, EDWARD B & SHIRLEY A	25	32			
GOODWIN, E VERLE & MARY	17	18	GRAVES ETAL, MARK A	29	6	GRIGGS, TOLAR B III	4	10	GUDOWSKI PROPERTIES LLC	35	18	HADLEY, SHIRLEY A	19	6			
GOODWIN, E VERLE & MARY P	17	18	GRAVES, BARBARA C	20	18	GRIGGS, TOLAR BENNETT III	4	10	GUDOWSKI PROPERTIES LLC	26	1	HAGADORN, JOSEPH M & MARGARET A	32	10			
GOODWIN, WOODROE	19	10	GRAVES, CHARLES A	8	32	GRIMM, JUDITH S	23	1	GUDOWSKI PROPERTIES LLC	26	2	HAGBERG, RUSSELL & CAROLYN	3	22			
GOODWIN, WOODROW	19	10	GRAVES, CHARLES A	26	15	GRIMM, RICHARD B	37	35	GUDOWSKI, RICHARD & MARY K	26	2	HAGBERG, RUSSELL & CAROLYN	3	23			
GOOSSEN, KENNETH	21	2	GRAVES, CHARLES A	25	3	GRIMSRUD (LIFE ESTATE), MARY L	33	25	GUENTHER, DAVID O & DIANN M	22	21	HAGBERG, WES A & PAULINE M	32	15			
GORDON ETAL, PAUL F	10	2	GRAVES, CHARLES A	25	10	GRIMSRUD TRUST, CLARENCE	29	36	GUENTZEL, ANDREW & LORRAINE	34	15	HAGEDORN, NEIL D	4	2			
GORDON ETAL, PAUL F	16	34	GRAVES, CHRISTOPHER L & JANELLE	33	31	GRIMSRUD TRUST, CLARENCE	33	15	GUERIN TRUST, JAMES R & KATHLEEN A	4	12	HAGEN (LIFE ESTATE), ARVID A & PHYLISS E	32	27			
GORDON ETAL, SCOTT D	21	15	GRAVES, JAMIE L	22	26	GRIMSRUD, ROLF G & EUNICE J	23	2	GUETTLER, GREGORY H & ROBERTA P	12	24	HAGEN (LIFE ESTATE), EVELYN B	26	9			
GORDON PROPERTY LLC	4	9	GRAVES, JEFFERY T & LINDA	4	31	GRIMSRUD, ROLF G & EUNICE J	23	2	GUFFEY, ROGER P & LUANN	3	22	HAGEN ETAL, GERALD D	26	9			
GORDON PROPERTY LLC	4	16	GRAVES, JOHN & GENEVIEVE	29	35	GRIMSRUD, ROLF G & EUNICE J	23	2	GUIMOND, DOUGLAS J & MARY	27	32	HAGEN ETAL, KYLE	32	27			
GORDON, CHARLES E & BARBARA	30	6	GRAVES, JOHN B	23	11	GRIMSRUD, WAYNE D & VIRGINIA L	29	8	GUIMOND, DOUGLAS J & MARY K	27	33	HAGEN REVOCABLE TRUST, ELMER	6	20			
GORDON, DANNY M	10	2	GRAVES, JOHN B	23	14	GRIVNA, BRIAN A & JANE A	2	14	GUIMONT, RONALD J	17	19	HAGEN, BRIANNA LEA & CHAD M	27	25			
GORDON, DONN A & DANA R	29	8	GRAVES, JOHN B	29	35	GROB, RICHARD J & JUNE HARRIS-	22	21	GUINN, BRADLEY E	5	21	HAGEN, DENNIS J	32	10			
GORDON, JASON L	36	18	GRAVES, JOHN B	29	36	GRODE, CHRISTOPHER & GLORIA	12	24	GULLICKSON, RICHARD & DIANE	33	32	HAGEN, GERALD D & MARY J	26	10			
GORDON, JASON L & JOHN B	36	18	GRAVES, JOHN B & GENEVIEVE M	29	36	GROEHLER, NORMAN W	32	35	GULLICKSRUD, CHAD & LYNNIS	18	27	HAGEN, JERRY L & GERI A	6	20			
GORDON, PAUL F & CHERYL L	10	2	GRAVES, KENNETH J	8	32	GROEHLER, NORMAN & DARLENE	32	35	GULLICKSRUD, GREGORY & JANE A	29	3	HAGEN, JOLIE N	33	27			
GORDON, TIMOTHY J	10	2	GRAVES, KENNETH J & ROBIN L	31	12	GROEPPER, ROBERT L	6	9	GUNDERSON, BILLIE JO & SCOTT A	24	6	HAGEN, LAWRENCE J & JENNIFER J	35	22			
GORDON, WILLIAM M	34	13	GRAVES, KURT M & ROSE M	24	18	GROEPPER, WILLIAM	6	3	GUNDERSON, DENNIS A & JEANNE I	27	30	HAGEN, MICHAEL A & JUDITH D	26	26			
GORDON-WASCOTT HISTORICAL SOCIETY	11	31	GRAVES, KURT M & ROSE M	23	3	GROEPPER, WILLIAM C & KAREN	6	9	GUNDERSON, EUGENE	18	25	HAGEN, NEIL & PATRICIA	26	9			
GORELL, WANDA M	21	11	GRAVES, MARK	23	14	GROEPPER, WILLIAM C & KAREN	6	16	GUNDERSON, EVELYN J	34	33	HAGEN, NEIL R	26	9			
GORMLEY, KEVIN THOMAS	23	29	GRAVES, MARK M	23	11	GROETSEMA, DAVID A	23	27	GUNDERSON, LUCILLE & RONALD	19	32	HAGEN, NEIL R & PATRICIA A	26	16			
GORRES, LEE A	5	19	GRAVESEN, DANA & KATHERINE	29	34	GROGG REVOCABLE TRUST, EDWARD P	4	21	GUNDERSON, RANDY S	37	28	HAGEN, RONALD L	11	12			
GOSS IRREVOCABLE TRUST, EVERETT W & LORRAINE E	5	21	GRAVESEN, GERALD & ARLENE	2	31	GROHN, BRUCE R & SUSAN L	34	33	GUNDERSON, RONALD & LUCILE	20	24	HAGEN, TIMOTHY S & JODI L	31	36			
GOTELAERE, LISA A	32	32	GRAY REVOCABLE TRUST, KATHERINE	16	36	GRONQUIST (LIFE ESTATE), JACK H & MARY A	33	25	GUNDERSON, WILLIAM	12	26	HAGENSEN, LESLIE & THOMAS JR	22	10			
GOTELAERE, MICHAEL W	34	32	GRAY, COLLIN M & ERIN M	26	24	GRONQUIST ETAL, DANIEL J	38	10	GUNDERSON, WILLIAM J	12	26	HAGER, MARK	16	36			
GOTELAERE, MICHAEL & MARCIE	29	36	GRAY, HARRY D & LEIGH M	12	33	GRONQUIST, HOWARD & KAREN	34	29	GUNDRY, ADAM J & DARCI M	28	30	HAGLUND, ROBERT	34	10			
GOTELAERE, NICHOLAS & DEBRA	34	34	GRAYSON, NATE W & SHANNON L	35	17	GRONQUIST, HOWARD & KAREN	34	29	GUNDRY, RAYMOND L	29	36	HAGNESS, MICHAEL J	26	36			
GOTELAERE, ROBERT E & MARY A	18	25	GRAYSON, NATE W & SHANNON L	35	20	GRONQUIST, JUDITH A	35	7	GUNELIUS ETAL, FARRELL B	7	34	HAHN, WILLIAM C	4	19			
GOTELAERE, ROBERT E & MARY A	33	7	GREAT LAKES GAS TRANS, LIMITED PARTNERSHIP	36	23	GRONQUIST, MIKE	30	14	GUNNARSON, BRENT K	26	1	HAISLET, CHARLES A & BARBARA J	11	25			
GOTELAERE, SCOTT D & GINA L	32	10	GREAT LAKES GAS TRANS, LIMITED PARTNERSHIP	31	36	GRONROOS (LIFE ESTATE), ERNEST	22	21	GUNNERSON, LORRIE J	16	1	HAKALA, ROBERT J & LINDA M	29	35			
GOTSKY, DAVID J & CATHERINE J	21	15	GREAT LAKES GAS TRANSMISSION LIMITED PARTNERSHIP	34	28	GRONSKI ETAL, MARY A	17	19	GUNNERSON, RALPH E	17	18	HAKANSON, BRIAN S & CARISSA M	26	31			
GOTT (LIFE ESTATE), GEORGE & DOROTHY M	29	36	GREAT LAKES GAS TRANSMISSION LIMITED PARTNERSHIP	34	28	GRONSKI, ANTHONY R	20	12	GUNNERSON, RALPH E	24	19	HAKKILA (LIFE ESTATE), AUDREY M	29	8			
GOTT, HEATHER L & JOHN M	2	23	GREAT LAKES GAS, TRANSMISSION LTD PRTRNSP	33	32	GRONSKI, ROBERT A	26	20	GUNNERSON, RALPH E	23	24	HAKKILA (LIFE ESTATE), DELORES	36	19			
GOTT, JOHN M & HEATHER L	2	23	GREAT NORTHERN RAILROAD	25	26	GRONSKI, ROBERT A JR	25	13	GUNNON, LYNN E	32	8	HAKKILA (LIFE ESTATE), DELORES M & PAUL M	36	19			
GOTTLIEB, RITA A	33	31	GREAT NORTHERN RAILROAD	25	27	GRONSKI, ROBERT A JR	25	24	GUNTER ETAL, ELLEN L	23	2	HAKKILA (LIFE ESTATE), PAUL M	35	14			
GOTTWALD, MICHAEL J & JEAN L	12	25	GREAT NORTHERN RAILROAD	25	34	GROOS, GEORGE J	27	2	GUNTER ETAL, ELLEN L	23	2	HAKKILA, DANIEL M	36	26			
GOTWALD, MICHAEL G & PAMELA S	17	18	GREAT NORTHERN RR	25	1	GROSS, CHRISTOPHER M	32	28	GUNTER, TROY A	12	14	HAKKILA, RANDALL L	36	26			
GOUGE ETAL, JOHN D & SHERRI A	5	10	GREAT NORTHERN RR	25	1	GROSS, CHRISTOPHER M & KRISTEN	32	28	GUPPILL, MICHAEL A & MICHELLE L	20	13	HAKKINEN, REINO E & LILLIAN	36	36			
GOUGE ETAL, JOHN D & SHERRI A	11	31	GREAT NORTHERN RR	25	2	GROSS, CHRISTOPHER M & KRISTIN	32	28	GUPPILL, MICHAEL A & MICHELLE L	20	14	HAKKINEN, REINO E & LILLIAN I	36	36			
GOUGE ETAL, JOHN D & SHERRI A	10	36	GREAT NORTHERN RR	25	5	GROSS, FREDERICK E & JOANN E	30	14	GURSKY, JEFFREY D	35	35	HALBERT, CHARLES R	36	22			
GOULD (LIFE ESTATE), JOHN RYE	23	9	GREAT NORTHERN RR	25	5	GROSS, MARK E	34	32	GURSKY, TRACIE A	30	14	HALBERT, CHARLES R	36	23			
GOULD, MICHAEL L	13	11	GREAT NORTHERN RR	25	6	GROSS, SCOTT & MARY LOU	27	29	GURTNER, FREDERICK	4	18	HALCIN ETAL, FLORIAN	33	17			
GOULETTE LIVING TRUST	1	6	GREAT NORTHERN RR	25	8	GROSSMAN, DENNIS & KATHRYN	29	21	GUSKI, RICKY A & NICOLE	33	34	HALKER, HEIDI COMPTON	31	12			
GOULETTE LIVING TRUST	1	7	GREAT NORTHERN RR	25	9	GROSSMAN, DENNIS & KATHRYN	29	36	GUSTAFSON ETAL, LINDA	21	17	HALL (LIFE ESTATE), ANGELINE F	33	15			
GOULETTE LIVING TRUST	1	8	GREAT NORTHERN RR	25	11	GROSSMAN, HAROLD S & ANNE M	16	25	GUSTAFSON ETAL, LINDA	27	29	HALL ETAL, EDWIN F	36	14			
GOWER, ELLEN K	23	2	GREAT NORTHERN RR	25	32	GROTA, THOMAS W & NANCY J	32	15	GUSTAFSON, ALAN O & JUDITH	1	4	HALL, ANDREW S	28	34			
GRAAN, ROBERT G	31	13	GREAT NORTHERN RR	25	32	GROTH, SANDRA J	23	16	GUSTAFSON, ALAN O & JUDITH A	1	5	HALL, EDWIN E & MARGARET P	29	35			
GRACELAND CEMETARY, ASSOCIATION	32	9	GREAT NORTHERN RR	32	8	GROTHE (LIFE ESTATE), DALE E & CYNTHIA A	29	35	GUSTAFSON, CARL R & JOYCE	33	23	HALL, EDWIN F	38	10			
GRACELAND CEMETERY	32	9	GREAT NORTHERN RR	32	13	GROTHE (LIFE ESTATE), DALE E & CYNTHIA A	35	19	GUSTAFSON, CARL R & JOYCE D	33	23	HALL, FRANCIS J & GAIL M	20	5			
GRADEN, PAUL R & CONNIE D	23	2	GREAT NORTHERN RR	32	14	GROTHE, DANIEL P & NANCY C	11	12	GUSTAFSON, DAVID & NATALIE	30	24	HALL, GLENN W	11	32			
GRADIN, VIRGINIA M	23	16	GREAT NORTHERN RR	32	22	GROTHE, DANIEL P & NANCY C	11	12	GUSTAFSON, DONALD V & SUSAN K	28	9	HALL, JAMIE	34	25			
GRADY, JOYCE Y	30	14	GREAT NORTHERN RR	32	27	GROTHE, KENNETH D	35	19	GUSTAFSON, DONOVAN L	27	30	HALL, JEFFREY D	35	20			
GRAFF, DOUGLAS J	28	31	GREAT NORTHERN RR	32	28	GROVER, DAVID N & REBECCA LOU	19	33	GUSTAFSON, DORIS A	28	9	HALL, JOHN E	17	27			
GRAHAM, RODNEY	31	12	GREAT NORTHERN RR	32	33	GRUBBA, DENNIS R	23	30	GUSTAFSON, JONATHAN D	27	21	HALL, JOHN EDWARD	17	27			
GRAHAM, RODNEY J & SHANNON M	31	12	GREAT NORTHERN RR	31	30	GRUBBA, RYAN NICHOLAS	30	14	GUSTAFSON, MYLO MAYNARD	23	21	HALL, STEVEN L & WILLIAM B	14	30			
GRAHAM, WILLIAM L & PEGGY D	18	24	GREAT NORTHERN RR	31	31	GRUBBE, MICHAEL G & NAOMI J	22	26	GUSTAFSON, RICHARD A	26	27	HALL, THOMAS M & MARSHA K	16	36			
GRAHN, SHANE L & KRISTINE E	19	4	GREAT NORTHERN RR	32	10	GRUBE AGGREGATE LLC	28	15	GUSTAFSON, ROBERT R & KIM M	3	22	HALLADAY, SCOTT	36	5			
GRAMBUSH, LISA A	26	27	GREATSINGER, JASON R & JENNIFER M	33	9	GRUBE AGGREGATE LLC	28	15	GUSTAFSON, RONALD L & KAY M	16	25	HALLADAY, SCOTT	36	6			
GRAMER, JAMES J	37	28	GREELY, BOBBIE J	33	23	GRUBE ETAL, ORVILLE & BERNITA	29	6	GUSTAFSON, WILLIAM W	12	34	HALLBERG, DANIEL C & REBECCA S	29	35			
GRAMER, RONALD	35	15	GREELY, BOBBIE J	32	13	GRUBE ETAL, ORVILLE P & CAROLYN A	29	18	GUSTAFSON, WILLIAM W & DEBRA J	28	34	HALLBERG, EUGENE H	1	14			
GRAMER, RONALD	37	33	GREELY, BRADLEY A	10	28	GRUBE ETAL, ORVILLE P & CAROLYN A	35	5	GUSTAFSON, WILLIAM W & DEBRA J	28	34	HALLBERG, REBECCA S	22	3			
GRAMER, RONALD & DELORES	35	15	GREELY, BRADLEY A	22	3	GRUBE ETAL, ORVILLE P & CAROLYN A	35	6	GUTTING, BRADLEY	23	19	HALLBERG, TERRY C & MARY RUTH M	3	22			
GRAMMOND, PAUL W & TAMMY J	26	21	GREELY, JOHN E & JEANNE M	27	12	GRUBE ETAL, ORVILLE P & CAROLYN A	35	7	GUTTING, RICHARD C & BEULAH	3	26	HALLER, MICHAEL J & ELISA S	11	32			
GRAMMOND, WILLIAM & COLLEEN	3	26	GREELY, JOHN P	28	4	GRUBE ETAL, ORVILLE P & CAROLYN A	35	8	GUTZMER ETAL, BENJAMIN	1	12	HALLMAN (LIFE ESTATE), JAMES R & LYNN A	7	32			
GRAMOLL TRUST	5	29	GREELY, RICHARD H	32	10	GRUBE ETAL, ORVILLE P & CAROLYN A	35	8	GUTZMER, JACK F	1	12	HALLSTEN, DAVID N & MARY C	35	23			
GRAMS, BILLIE J	28	21	GREELY, RONALD E & SHARON L	33	22	GRUBE, CAROLYN A	28	13	HAACK, GARY H & JANET R	29	35	HALOM, GARY J & JULIE A	12	25			
GRAMS, HAROLD R	3	25	GREELY, SCOTT R	33	26	GRUBE, JONATHAN P	35	26	HAAGENSEN FARM TRUST	22	1	HALONEN, DUANE & SANDRA	19	1			
GRAMS, JOSHUA L & TARA S	28	28	GREELY, WILLIAM D & DIANNE M	33	22	GRUBE, ORVILLE & BERNITA	29	6	HAAGENSEN FARM TRUST	22	11	HALONEN, NICK W	20	6			
GRAN, DEA M	26	20	GREELY, WILLIAM D & DIANNE SR	33	23	GRUBE, ORVILLE E & ROBERTA	29	18	HAAGENSEN FARM TRUST	22	11	HALTON, DORRINE M	30	9			
GRAN, RICHARD A & LINDA S	26	20	GREELY, WILLIAM D SR	33	25	GRUBE, ORVILLE L	29	18	HAAGENSEN FARM TRUST	22	12	HALVERSON FAMILY TRUST, DELONE A & AUDREY A	9	27			
GRANDMAISON FAMILY LIFETIME TRUST, GERALD & MARY	29	35	GREEN, DANIEL & TERESA	35	27	GRUBE, ORVILLE L	28	15	HAAGENSEN FARM TRUST	22	12	HALVERSON, HAROLD B & CHRISTINE M	9	34			
GRANFORS, GEORGIA	18	24	GREEN, DAVID G & KAREN M	1	21	GRUBE, ORVILLE L & BERNIETA M	28	13	HAAKANSON, ADAM	34	34	HALVERSON, LANE A	27	5			
GRANFORS, GEORGIA A	23	2	GREEN, J BRYAN & KERRI M	28	4	GRUBE, ORVILLE M & JULIE	29	4	HAAKENSON ENTERPRISES ETAL	11	31	HALVERSON, MARK W	24	7			
GRANGER, JAMES E	14	6	GREEN, JOHN W	4	25	GRUBE, ORVILLE P & CAROLYN A	35	8	HAAKENSON, DENNIS J & VERA H	11	14	HALVORSON, DANIEL JAMES	4	25			
GRANLUND ETAL, MARVIN L	36	17	GREEN, KENNETH W & PHYLLIS C	8	15	GRUBE, PAT & CAROLYN A	18	35	HAAKENSON, DENNIS J & VERA H	11	14	HALVORSON, JAMES C & JOYCE L	2	9			
GRANLUND, MYRON	35	1	GREENBERG, ROBERT & CARRIE	29	6	GRUBE, RACHEL A & CAROLYN A	28	13	HAAN LIVING TRUST, THE WENDY	34	24	HALVORSON, KATHRYN J	31	30			
GRANLUND, MYRON J	35	12	GREENE, PATRICK J & MARY C	18	35	GRUBER, JOHN A & LISA J	18	28	HAAS, KIM R & JOAN M	11	28	HAMILTON, ETAL, ALLEN & JUDITH	17	30			
GRANLUND, WILLIAM M & MARY L	34	15	GREENFIELD, LENA R & JEFFREY D	26	11	GRUEBELE, ALAYNNA E A	30	12	HAASE, VERNON B & CORINNE M	10	28	HAMILTON, ROBERT A & KIM M	16	25			
GRANNIS, DAVID J & THERESA L	4	27	GREENWOOD CEMETERY ASSN	32	14	GRUEBELE, ALYSSA A M	30	12	HAASIS, CAROLE J	25	24	HAMILTON, THOMAS JR	26	34			
GRANQUIST, BARBARA K	26	32	GREEN														

OWNER INDEX

Owner Name	Pg	Sec	Owner Name	Pg	Sec	Owner Name	Pg	Sec	Owner Name	Pg	Sec	Owner Name	Pg	Sec	Owner Name	Pg	Sec
HAN-SHIRE INV INC	27	15	HAPPY OURS RV PARK LLC	6	6	HAUBNER, CAROL & PHILLIP	31	8	HEINO, REBECCA A	11	31	HERSTAD, BRUCE	27	30			
HANCE, WILLIAM J & JENNIFER L	2	16	HARASYN, THEODORE & BECKY	29	36	HAUBNER, PHILLIP L & CAROL J	31	8	HEINRICH TRUST NO 1	18	13	HERSTAD, KELVIN R	33	26			
HANCOCK, KAREN	23	13	HARBOR BAY CONDOMINIUM ASSOCIA-TION INC	3	36	HAUETER, FRED W & PEGGY S	18	35	HEINTZ TRUST, DOROTHY E	15	18	HERUBIN, CHRISTIE L	33	26			
HAND JOHNSON, JNANA	34	31	HARBOUR, KENT C & GAIL A	20	12	HAUGE, PAULA	10	18	HEINTZ, DEBBIE	29	36	HESPEN, JAMES H	30	28			
HANK, DOUGLAS K	25	24	HARD LIVING TRUST, BERYL M	4	10	HAUGE, PAULA & NORMA J	10	18	HEINTZ, JOHN N & PATRICIA J	14	7	HESS, CANDI S	25	26			
HANK, DOUGLAS K & DONNA E	25	23	HARD, THOMAS A & DEBRA L	4	10	HAUGEN, ARTHUR C JR	20	12	HEINTZ, JOHN N & PATRICIA J	14	18	HESS, DONALD J	31	13			
HANK, DOUGLAS K & DONNA E	25	24	HARDEE, WILLIAM C & CONNIE J	23	19	HAUGEN, DANIEL K & SARAH C	32	15	HEINTZEMAN, CHRISTOPHER D & JOYCE M	25	36	HESS, WILFRED & MARILYN K	31	12			
HANKINS, BRIAN A	17	19	HARDEN, DUANE C & MARLENE J	29	23	HAUGEN, DONALD E	20	1	HEINZ CTC INC	11	31	HESSE, ROBERT M & NANCY S JR	18	36			
HANKINS, CANDIS J	17	18	HARDER, DAVID R & JEANETTE	8	14	HAUGEN, JAMES P	28	28	HEINZ OIL CO	11	31	HESSE, WILLIAM O & GEORGIANNA	29	36			
HANKINS, DAVID A & ROGER G	17	20	HARDY, DAVID J & TERESA A	12	26	HAUGEN, JAMIE L	31	12	HEINZ, HERMAN C JR	31	13	HESEL, CHARLES A & JENNIFER L	34	33			
HANKINS, DAVID A & ROGER G	17	30	HARGRAVE, KEVIN RAY & BRENDA VIOLA	3	26	HAUGEN, JOHN E & MICHIKO	3	24	HEISEL, JON A & MARTHA G	3	23	HESELGRAVE, WILLIAM & LISA	32	33			
HANKINS, DAVID A & ROGER G	16	10	HARING, NANCY M	35	35	HAUGEN, MARSHALL L & MARY J	33	10	HEISEL, LINDA S	23	2	HESELGRAVE, WILLIAM L	33	7			
HANKINS, DAVID ALLEN	17	19	HARKER, ERNEST J & ANGELA M	26	24	HAUGEN, THOMAS J	20	1	HEISEL, MARTHA G	4	31	HESELGRAVE, WILLIAM L	33	26			
HANKINS, JAMES M	11	32	HARMS, RICHARD D & CHARLENE K	29	3	HAUGEN, THOMAS J	33	35	HEITTE ETAL, JAMES F	5	20	HESELGRAVE, WILLIAM L & KATHLEEN M	23	22			
HANKINS, RICHARD A & LINDA L	17	32	HARMS, SCOTT D & ANNA L	34	36	HAUGEN, WALTER L	26	29	HEITTE ETAL, JAMES F	5	21	HESELGRAVE, WILLIAM L & WILLIAM H	33	23			
HANKINS, ROBERT A & MARY L	12	15	HARNING, ROGER F	35	34	HAUGEN, WALTER L	26	30	HEITTE, JAMES F	5	21	HETTINGER, DALE S	33	22			
HANKINS, ROBERT A & MARY L	11	25	HARNSTROM (LIFE ESTATE), JAMES	23	1	HAUGEN, WALTER L & SARA L	18	34	HEIZMAN, SUSAN E	33	26	HEWITT LIFE ESTATE, MARLENE M	35	19			
HANKO, DANIEL L & DONNA J	12	33	HARNSTROM, JOSETTE C	29	27	HAUGEN, WALTER L & SARA L	26	30	HELBACH, PAUL D & ANITA R	30	1	HEY TRUST, J PHILIP & IDA M	6	7			
HANLEY TRUST, WILLIAM J & BARBARA A	12	27	HARNSTROM, LUANA MAE	22	1	HAUGEN, WALTER L & SARA L	26	31	HELD, JAMES J	32	27	HEYTENS ETAL, RICHARD W JR	28	9			
HANLEY, JOHN C & ROBIN L	10	5	HARNSTROM, RONALD & LUANA	29	27	HAUGHLAND, LYL A M	34	15	HELENIOUS, DALE M & LINDA R	34	33	HEYTENS, EDWARD	17	19			
HANLEY, JOHN C & ROBIN L	16	25	HARNSTROM, RONALD & LUANA	29	34	HAUGRUD, JOHN W & LISA L	29	36	HELENIOUS, DARRYL & KAREN	30	13	HEYTENS, EDWARD J	17	19			
HANNA, JOHN D	28	3	HAROLDSON, MICHAEL ROBERT	27	1	HAUKKALA, ALVIN J	30	2	HELENIOUS, NEIL D & JENNIFER P	33	36	HEYTENS, GLEN P & CATHY J	17	18			
HANNA, JOHN D & CHERRY	28	10	HARR, JANIE	32	27	HAUKKALA, STEVEN J	30	2	HELENIOUS, TIMOTHY D	28	1	HEYTENS, PATRICK J	34	3			
HANNAN TRUST, JAMES A & PATRICIA W	23	1	HARR, JANIE C	32	27	HAUKKALA, STEVEN J	29	11	HELGESON, ARVID C	2	4	HICKERSON, DONALD J & KATHY J	29	35			
HANNEGAN, KEVIN M	33	15	HARRIES TRUST, BEVERLY J	4	9	HAUSE, DENNIS M & SANDE M	16	27	HELGESON, ARVID C	2	5	HICKMAN, PENELOPE R ELMORE	10	27			
HANNU ETAL, BERTHA M	27	35	HARRIS (LIFE ESTATE), ANNA M	29	11	HAUSER, PHILIP J & CLARICE L	32	15	HELGESEN, JON P & JILL A	23	1	HICKOK, HARLEY W & LILA	32	35			
HANNU, ROBERT W	27	35	HARRIS ETAL, DAVID	33	11	HAUSWIRTH, STEVEN J & JOEY D	26	33	HELGET, KENNETH & TRACEY A	34	30	HICKOK, MARVIN W & WENDY	32	10			
HANNULA ETAL, BRANT & DANIEL	29	8	HARRIS ETAL, JAMES D	32	25	HAUTAMAKI, DUSTIN	27	30	HELIN, THEODORE F & BARBARA J	35	7	HICKS, LARRY L	23	16			
HANNULA ETAL, DORIS A	18	24	HARRIS, MARYANN	16	36	HAUTAMAKI, RONALD & MARILYN	23	9	HELIN, THEODORE F & BARBARA J	34	12	HIETALA (LIFE ESTATE), ERNEST T	29	9			
HANNULA, BRANT & DORIS	34	34	HARRIS, RAND W & JUDY A	13	12	HAVENS, BARBARA V	23	2	HELLAND ETAL, BRUCE J	27	31	HIETALA, DIANE C	27	25			
HANNULA, BRANT W & DORIS A	29	26	HARRIS, ROBERT J & NINA	2	8	HAVERSTOCK ETAL, WILLIAM W	31	27	HELLAND, BRUCE & DEBRA	27	31	HIETALA, ERNEST T	29	9			
HANNULA, BRANT W & DORIS A	34	34	HARRIS, THOMAS A & PATRICIA K	32	8	HAVERSTOCK ETAL, WILLIAM W	31	34	HELLAND, CHRISTOPHER M & MANDIE C	36	18	HIETALA, FRANK	29	9			
HANNULA, BRYAN K & AMY M	34	34	HARRIS, THOMAS H & PHYLLIS	12	26	HAWKIN, DANIEL E & ELIZABETH A	21	18	HELLER ETAL, JEFFERY W	34	33	HIETALA, FRANK P & KARA L	29	9			
HANNULA, DANIEL & CONSTANCE	12	25	HARRIS, THOMAS J	2	8	HAWKINSON, ROBERT	4	9	HELLER, GEORGE H & PATRICIA A	12	25	HIETALA, JACQUELINE R	27	25			
HANSEN ETAL, HANS J JR	23	21	HARRIS, TUULAA	17	19	HAWORTH (LIFE ESTATE), LOWELL G & JEANETTE E	28	33	HELLER, JEFFERY W & SUSAN	34	34	HIETALA, WAYDE W	27	25			
HANSEN ETAL, HANS J JR	23	28	HARRISON, DANIEL & JENNIFER	33	32	HAWORTH ETAL, SCOTT C	22	10	HELLER, ROBERT E & LOIS J	29	36	HIGGINS, MICHAEL & KATHLEEN	16	26			
HANSEN, ALAN D & BETSY A	22	28	HARRISON, DANIEL J & JENNIFER E	10	34	HAWORTH, CHARLES B & JILL R	26	33	HELLERUD, MARK C & SHARON L	20	12	HIGGINS, MICHAEL J & DARLA	17	17			
HANSEN, ALBIN L & SHARYN R	26	12	HARRISON, DANIEL J & JENNIFER E	33	24	HAWORTH, RYAN & MELISSA	22	10	HELLERUD, PAUL A & DEBORAH A	26	35	HIGGINS, RODGER D	28	23			
HANSEN, CLAYTON G & SUZANNE J	4	31	HART TRUST, DONALD & LORETTA	12	35	HAWORTH, SCOTT C & CHERYL H	22	10	HELSE ETAL, MIINA	34	32	HIGGINS, ROLAND J	11	30			
HANSEN, CLIFFORD J	27	32	HART, BRENDA & CHET	16	2	HAWTHORNE ASSEMBLY OF GOD CHURCH	28	22	HELSE, MIINA	34	8	HIGGINS, THOMAS G	34	15			
HANSEN, DAVID H & DEBBIE	27	29	HART, BRUCE K	28	5	HAWTHORNE TRAP & WILDLIFE CLUB INC	28	34	HEMBD, BRITA J REKVE & JERRY L	20	14	HIGGINS, THOMAS G & PATRICIA M	17	18			
HANSEN, DAVID H & DEBRA R	27	32	HART, GREGORY D & PAULA M	17	30	HAYES, DENNIS W & BOBETTE K	12	35	HENENWAY, RICHARD A	10	33	HIGGINS, THOMAS G & PATRICIA M	34	8			
HANSEN, ERMIN G	11	36	HART, GREGORY D & PAULA M	16	25	HAYWARD, PHILIP J & AUDREY	4	21	HENENWAY, ROBERT A	11	33	HIGH, ROBERT F & LAURIE A	34	31			
HANSEN, GERALD M & JODI L	17	19	HART, KRISTIE L	35	32	HAZE, GREGORY & KATHLEEN	30	13	HEMINGER, MARLENE	28	4	HIGH, STEVEN R & BARBARA S	23	13			
HANSEN, JAMIE	27	19	HART, ROBERT O & SUZANNE L	21	4	HAZUKA, DIXIE L	22	22	HENNINGSEN, PATRICK E	33	26	HIGHLAND CEMETERY ASSOCIATION	18	5			
HANSEN, JANINE L & MITCHELL R	11	26	HART, SCOTT C & BEVERLY A	33	15	HAZUKA, DIXIE L ANDREN-	22	22	HENCK, MARK E & VALERIE J	14	19	HIGHWAY R/W	26	9			
HANSEN, JASON P	27	29	HARTEL, BRENDA L	20	6	HAZUKA, GERELL & DIXIE	22	22	HENCK, TODD	1	21	HIGLEY, JOHN K	18	3			
HANSEN, JEREMY G	26	13	HARTEL, DENNIS E	27	31	HAZUKA, JOHN A & JEANNETTE M	23	10	HENDERSHOT, KENNEDY	18	28	HILDEBRANDT (LIFE ESTATE), FRANCES D	29	26			
HANSEN, MICHAEL J & GAYLA J	27	30	HARTEL, JAMES J	26	36	HAZZARD, RONALD J & DONNA R	26	25	HENDRICK ETAL, TERENCE E	29	35	HILDEBRANDT, DANNY M	29	26			
HANSEN, MICHAEL J & GAYLA J	32	10	HARTEL, PAUL J	20	6	HEAD OF LAKES ELECTRIC, CO-OP	26	10	HENDRICKSON, DARREN L & ALISON	16	35	HILDEBRANDT, KARL R	23	4			
HANSEN, MITCHELL R	10	34	HARTEL, RICHARD J & TONINA I	32	22	HEAD OF THE LAKES ELECTRIC COOPERATIVE	14	6	HENDRICKSON, LARRY & SHERRI	29	17	HILDEBRANDT, STANLEY C	30	28			
HANSEN, PATRICIA M	10	34	HARTIG, GUDRUN A	30	6	HEAD, MICHAEL W & JENIFER L	19	1	HENDRICKSON, REX I	21	18	HILDEBRANDT, STANLEY & DIANE	28	9			
HANSEN, RANDALL P & CATHY J	22	30	HARTJEN ETAL, BARBARA & ERIN	30	26	HEATHCOTE, TERI L	16	25	HENDRICKSON, RONALD R	27	2	HILDEBRANDT, STANLEY & DIANE	34	29			
HANSEN, RANDY A & ANGELA G	34	29	HARTMAN, LEE J	5	14	HEBB ETAL, GRACE	28	36	HENDRICKSON, RONALD & SUSAN	21	21	HILDEBRANDT, TRACY L	29	36			
HANSEN, RITAL	21	5	HARTMAN, RANDY A	10	36	HEBB, BECKY S	28	36	HENEGAR, JAMES E & TERESA L	34	12	HILDING, GREGORY D & KAREN E	4	21			
HANSEN, ROBERT A SR	22	34	HARTSHORN, CARL RICHARD & SHARYL L	22	29	HEBB, BECKY S	28	36	HENK, WALTER & KATHLEEN	12	26	HILGERS ETAL, WILLIAM J	5	1			
HANSEN, ROBERT D	16	31	HARTSON, SHANNON M	32	22	HEBENSTREIT, DAVID & LINDA	34	3	HENNEKENS, DOUGLAS E	6	7	HILGERS, JOSEPH N & JUDITH K	5	1			
HANSEN, ROGER W	28	9	HARTY ETAL, RALPH M IV	21	16	HEBERT, FRANKLIN G & JOANN R	32	15	HENNEKENS, WILLIAM D & JANET M	16	29	HILL (LIFE ESTATE), JACK E & DORIS	36	12			
HANSEN, RONALD P & DIANNE L	20	14	HARTY, CATHERINE A	27	29	HEBREW CEMETERY	32	9	HENNEL, FRED A	32	18	HILL ETAL, HAROLD J & MARY J	10	2			
HANSEN, RONALD P & DIANNE L	26	13	HARTY, ERMA A	27	35	HECKER, MICHAEL T	33	7	HENNESSEY, JOHN L & KELLY J	7	21	HILL LIVING TRUST, SCOTT A & JULIE A	4	28			
HANSEN, RONALD P JR	26	13	HARTY, JOHN G & GERALDINE	27	29	HECKERT, JOHN W	5	2	HENNESSY, DENIS L & ANN M	17	31	HILL, CHARLES	36	12			
HANSEN, ROY J & BETTY E	29	35	HARTZELL, SUSAN K & RICHARD D	23	16	HECKMAN (LIFE ESTATE), JANET M	4	10	HENNESSY, FRED M & JANET N	10	17	HILL, CHARLES A	36	12			
HANSEN, SHAWN R	27	29	HARVEY ETAL, THOMAS L JR	24	18	HECDAN ETAL, KIM M	3	27	HENNESSY, FRED M & JANET N	10	20	HILL, DARLENE C	6	7			
HANSEN, STEVEN B & ROBERTA M	2	8	HARVEY, AMY VIRGINIA	12	26	HEDRINGTON, JEFFREY A	3	25	HENNESSY, MICHAEL F	4	20	HILL, DENNIS R & ARLENE	34	21			
HANSEN, TIMOTHY J	22	35	HARVEY, DONALD L & BONITA S	24	6	HEDRINGTON, STEVE & JUDITH	3	26	HENNESSY, MICHAEL F	4	21	HILL, DENNIS R & ARLENE	34	28			
HANSEN, TODD M	26	3	HARVEY, DONALD L & BONITA S	29	23	HEDRINGTON, STEVEN E & JUDITH	3	36	HENNESSY, MICHAEL & TAMARA	18	25	HILL, GINA A	29	8			
HANSEY, DARREN C	31	12	HARVEY, DONALD L & BONITA S SR	29	26	HEFFELFINGER, SAMANTHA	25	26	HENNESSY, TIMOTHY J	4	21	HILL, GLEN C & JUDITH F	30	13			
HANSON ETAL, CORY L	3	36	HARVEY, DONALD L & BONITA S SR	29	26	HEFFERNAN ETAL, THOMAS P & CORINNE T	30	14	HENNING ETAL, DONALD R	3	26	HILL, GLEN C & JUDITH F	29	11			
HANSON ETAL, HAROLD	34	5	HARVEY, DONALD L & BONITA S SR	29	26	HEFFERNAN, ROBERT G	3	26	HENNING, WALTER E & JEAN M	3	24	HILL, GLEN C & JUDITH F	29	12			
HANSON ETAL, HAROLD	34	7	HARVEY, DONALD L & BONITA S SR	29	26	HEFFNER, DENNIS L	16	35	HENNINGSGARD, TIMOTHY J	11	18	HILL, JACK E & DORIS	36	1			
HANSON LIVING TRUST	3	36	HARVEY, DONALD L & BONITA S SR	29	26	HEFNER, BROOKE	29	35	HENRICH, KARL J JR	29	34	HILL, JAMES W & JO ANN SR	21	5			
HANSON, BARRY J & ALICE E	36	9	HARVEY, DONALD L & BONITA S SR	29	26	HEGG ETAL, CHARLES R	12	36	HENRY ETAL, CAROLE J	1	3	HILL, JUDITH F	32	22			
HANSON, BOYD REUBEN	33	16	HARVEY, DONALD L & JONI C JR	29	26	HEGG, CHARLES R & JOAN F	12	35	HENRY, WILLIAM A & DENISE L	32	24	HILL, JUDY	33	27			
HANSON, BRYAN L & TRACY L	4	29	HARVEY, HARRY W & PATRICIA E	4	5	HEGG, GUY M & KIM M	12	36	HENSLEY, MARY J	27	35	HILL, MICHAEL & CINDY	23	23			
HANSON, CHAD J & SONJA E	28	27	HARVEY, RUSSELL E & LISA M	13	1	HEGG, JIMMY O & JOANNE	32	10	HENSOLT ETAL, CHRISTINE F	21	15	HILL, MICHAEL B	16	24			
HANSON, CYNTHIA K & JAMES A	20	12	HARVEY, TIM & MICHAEL	23	3	HEGG, KATHLEEN M SCHUETTE	12	25	HENSON, BRUCE D & KIM M	6	7	HILL, MICHAEL W & CINDY L	23	23			
HANSON, CYNTHIA REDDING-	29	35	HARVEY, TIMOTHY L	29	36	HEGG, KATHLEEN M SCHUETTE	12	26	HENSON, ROB & ABBY	4	36	HILL, PATRICK J	29	22			
HANSON, DOUGLAS	22	29	HASBROUCK, DONALD & NANCY	12	22	HEGG, RUSSELL C & LORRAINE R	12	24	HENSON, ROBERT & ABBY	4	36	HILL, PATRICK J	29	27			
HANSON, DOUGLAS L & CAROL	4	20	HASE, JAMES P	29	27	HEGG, WENDELL C	12	35	HENSON, ROBERT T	4	36	HILL, RICHARD R & CLARA	33	27			
HANSON, DOUGLAS W	22	29	HASENBERG, GERALD & PATRICIA	19	29	HEGSTROM, DIANE B	28	27	HENSrud, NEIL B & FAITH C	29	25	HILL, RITA L & JAMES W	21	5			
HANSON, GEORGE L	4	9	HASKINS, ERNEST & ARLENE	16	23	HEGSTROM, PAUL M & JUDITH	20	12	HENSrud, NEIL B & FAITH C	29	35	HILL, WADE & TONIA	34	27			
HANSON, GLEN R	16																

Owner Name	Pg	Sec	Owner Name	Pg	Sec	Owner Name	Pg	Sec	Owner Name	Pg	Sec	Owner Name	Pg	Sec
HINONSKI, BENJAMIN	28	30	HOLMBECK, ROBERT & PHYLISS	35	17	HORSTMAN, ARNOLD & LORETTA	29	8	HULETT, JEFFREY D & ANDREA S	10	18	INSIGHT LBS INC	34	36
HINRICH'S LIVING TRUST, KATHLEEN D	2	19	HOLMBECK, ROBERT J & PHYLISS J	35	17	HORTON, BOBBY J & JOAN	27	36	HULL, FLOYD W & RUTH A	22	1	INTER CITY OIL CO INC	4	1
HINRICH'S, KEVIN R	2	19	HOLMBERG, THERISE J	25	11	HORTON, BOBBY JOE & JOAN M	27	36	HULL, MATTHEW J & KERRIE J	2	14	INTER CITY OIL ETAL	10	36
HINTERLONG, THOMAS & MARIE	3	24	HOLMES ETAL, ROBERT G	22	36	HORVATH ETAL, ALAN S	9	34	HULTER, JACK F	14	6	INTERSTATE ENERGY LLC,	31	12
HINTERLONG, THOMAS & MARIE	3	24	HOLMES ETAL, TROY	13	12	HOSEY, MARK E & LORI K	29	25	HULTER, JAMES R & JEAN M	26	5	INTERSTATE TRANSFER RR	32	7
HINTZ, DANIEL E	4	21	HOLMES TRUST, THEODORE M	8	22	HOTCHKISS, VIVIAN R	10	33	HULTMAN SPECIAL NEEDS TRUST, SHARYN LYNN	23	21	INTERSTATE TRANSFER RR	32	13
HINTZE, DAVID J & KATHERINE A	4	31	HOLMES, BRANDON & MARY-ELLEN	19	11	HOUDEK, CHRISTIAN M & LISA M	36	8	HUMAN, BERNARD C & LULETTE M	23	26	INTERSTATE TRANSFER RR	32	14
HINTZMAN, MICHAEL & CRYSTAL	32	10	HOLMES, JAMES T	3	23	HOUDEK, JOHN	12	24	HUMAN, MARK	23	26	INTERSTATE TRANSFER RR	32	16
HIPSHER, JACOB	30	13	HOLMES, JAMES T	14	8	HOUGLUM, ALAN J	27	29	HUMANE SOCIETY OF DO CO	33	15	INTERSTATE TRANSFER RR	32	17
HIRMAN, CRAIG S & LISA S	4	30	HOLMES, JASON & SHAUNA	29	3	HOUK, LISA R	27	14	HUMBRECHT (LIFE ESTATE), LOUIS	8	17	INTERSTATE TRANSFER, RAILROAD	33	18
HIRMAN, SCOTT J	36	1	HOLMES, KATHLEEN J	31	12	HOULIHAN, MICHAEL & SHARON	18	24	HUMMEL, JACOB	25	3	ION, DOUGLAS W & VIRGINIA G	25	8
HIRVELA, GEORGE T & LEONA	32	10	HOLMES, LEVI & BRITTANY	19	11	HOUSTON, JARRID C	34	32	HUMPHREY, JASON	35	18	IOSUE, GAREBALDI	33	17
HITCHCOCK, CHARLES W & DEBORAH R	21	18	HOLMES, TROY M & KARI L	27	31	HOVEN, DAVID J	4	8	HUMPHREY, JASON A	35	18	IRON RIVER POPLAR BUILDING PRODUCTS LLC	29	6
HLADILEK, ALEASHA R	23	4	HOLMES, TROY M & KARI L CASE-	26	25	HOVEN, IVER J	28	19	HUMPHREY, LAUREL A & CINDY J	29	35	IRWIN, RICHARD G & KAY S	12	35
HLADILEK, PATRICIA ANN	12	35	HOLMQUIST (LIFE ESTATE), MILTON D & MYRNA L	23	16	HOVEN, ROBERT D	28	19	HUMPHREY, LAUREL A & CINDY J	35	19	IRWIN, SAMUEL D & NANCY K	29	31
HLINA, PAUL S & JUDY E SWANSON-	34	7	HOLMQUIST, SCOTT A & HOLLY L	26	22	HOVER, DONALD	11	23	HUNGER, JEFFREY D & GAYLE M	20	12	ISACKSON, ROBERT E & SUSAN D	26	10
HLOUSEK, ROBERT A & GLORIA L	18	35	HOLMQUIST, WESLEY & PEGGY	33	25	HOVERSTEN, CHESTER J & CLENORA B	4	28	HUNKER, JEFFREY R	22	1	ISAKSEN, BORG K	36	24
HODLEY, DAVID J & MARGARET A	17	17	HOLMSTRAND, JOANN & THOMAS	21	15	HOVEY, DONALD K & VIRGINIA	29	25	HUNKER, JOHN E	33	22	ISAKSEN, GREGGAR & SUSIE	24	3
HODLEY, JOSEPH R & JOANN M	28	3	HOLMSTRAND, THOMAS R	22	33	HOVLAND, THEODORE & CLAUDIA	24	18	HUNKER, JOHN E & JEANNE M	33	22	ISAKSSON, SUSAN	33	27
HODLEY, RICHARD D & LAUREL J	22	27	HOLMSTROM, DARYL G	16	35	HOWARD, JAMES A & JOAN S	12	25	HUNKER, JOHN E III	16	25	ISERNHAGEN, DENNIS D & SUSAN J	11	25
HOAG (LIFE ESTATE), MARILYN F	16	34	HOLMSTROM, JOSEPH M & AMY L F	16	26	HOWARD, LAURIE	4	4	HUNKER, JOHN E III	33	22	ISLES ETAL, HANSA MAYA	3	24
HOAG ETAL, BARBARA M	32	10	HOLMSTROM, ROGER & WARREN	18	33	HOWARD, MARLENE	35	24	HUNKER, JOHN E JR	33	22	IVERSON LIFE ESTATE, MARILYN A	30	31
HOAG, CULLEN M & FALON	16	25	HOLSCHBACH, ROGER J & SHERI L	1	21	HOWARD, MARY ANN	16	25	HUNKER, JOHN E JR	33	23	J & C REAL ESTATE INVESTMENTS LLC	1	19
HOAG, DOUGLAS C & BEVERLY A	10	3	HOLSCHBACH, ROGER J & SHERI L	1	28	HOWARD, MATTHEW M	11	14	HUNTER ETAL, BARRY A JR	26	9	J & C REAL ESTATE INVESTMENTS LLC	1	20
HOAG, HUGH E & RITA M	10	3	HOLSCHLAW, ANDREW F & SARAH D	29	34	HOWARD, RUSSELL & MARY ANN	16	25	HUNTER ETAL, PATRICIA J & WILLIAM T	10	33	J KIMMES CONSTRUCTION	32	9
HOAG, ROBERT B	10	3	HOLST, TIMOTHY B & BETH V	17	19	HOWIE (LIFE ESTATE), WILLIAM J & DOREEN J	4	18	HUNTER ETAL, WAYNE P	29	22	J KIMMES CONSTRUCTION	32	10
HOAGLUND, CHRIS J	2	33	HOLST, WILLIAM F III	25	25	HOWLAND ETAL, WILLIAM J JR	35	35	HUNTER JENSEN, ARLYN	19	9	J KIMMES CONSTRUCTION	32	15
HOBB'S, JOHN & CONNIE	10	1	HOLST, WILLIAM F III	25	36	HOWLAND, BILL J	29	2	HUNTER JENSEN, ARLYN	27	18	J KIMMES CONSTRUCTION	31	24
HOBERG DISCLAIMER TRUST, MARY	13	12	HOLST, WILLIAM F III	33	18	HOWLAND, WILLIAM J	29	11	HUNTER JENSEN, ARLYN	26	12	J KIMMES CONSTRUCTION	31	25
HOBERG, DAVID E	13	12	HOLST, WILLIAM F III	33	19	HOWMAN, PAUL M	16	25	HUNTER JENSEN, ARLYN	26	13	J&S ENTERPRISES OF SOLON LLC	16	23
HOCH ETAL, DEBORAH L	4	14	HOLST, WILLIAM F III	33	20	HOYER, JOHN H & DONNA MAY	4	31	HUNTER, BRADFORD & MELISSA	10	4	JAB FARM INC	20	18
HOCH, RICHARD L	16	24	HOLST, WILLIAM F III	33	30	HOYT, BRADLEY W & ANNE M	29	35	HUNTER, BRETT V & MELISSA K	22	23	JACK PINE CAMP LTD	6	21
HOCHHALTER, JUNE C	5	6	HOLST, WILLIAM F III	33	31	HOYT, CHRISTOPHER D	5	6	HUNTER, DON F & JUNE L	23	29	JACKSON ETAL, KARI J	27	17
HOCKENBROCK, SCOTT & AMY	26	32	HOLST, WILLIAM F III	32	25	HOYT, MARVIN G & RUTH A	33	34	HUNTER, DON F & JUNE L	28	34	JACKSON, DARRYL	25	34
HOCKETT, WILLIAM Y	16	35	HOLST, WILLIAM F III	37	23	HOYT, SAMUEL D	33	15	HUNTER, GARY R & JULIE J	26	9	JACKSON, DAVID A & MARILEE J	21	7
HOCKIN, GEORGE E & LAVONNE M	8	18	HOLST, WILLIAM F III	37	25	HRABAN (LIFE ESTATE), JOANNE	32	24	HUNTER, GARY R & JULIE J	26	9	JACKSON, DAVID A & MARILEE J	20	12
HOCKMEYER, MARK & SUSAN VAN CLEVE-	33	17	HOLST, WILLIAM F III	37	26	HU, NINGMEI	34	31	HUNTER, GORDON & LUANNE	23	2	JACKSON, JAMES	17	18
HODEK ETAL, JAMES C & GERALDINE	4	12	HOLST, WILLIAM F III	37	35	HUBBARD, JASON M	31	24	HUNTER, GORDON W & LUANNE	23	2	JACKSON, JEREMY J	29	8
HODEL FAMILY TRUST	3	36	HOLST, WILLIAM F III	37	36	HUBBARD, JOHN S	33	17	HUNTER, HUGH BRIAN	22	23	JACKSON, SHERYL D & DAVID D JR	16	26
HODGSON, WM G & JUDY DEBRUYNE-	17	18	HOLT, ARTHUR	1	19	HUBBARD, MARK & DIANE	21	7	HUNTER, LUANNE	23	2	JACKSON, TERRI R	22	10
HODSDON, NANCY	27	3	HOLT, JEROME C	27	8	HUBBARD, MARK T & DIANE K	21	7	HUNTER, MYRTLE L	26	9	JACOBS REVOCABLE TRUST, JAMES	29	30
HODSDON, NANCY C	21	4	HOLTER ETAL, JAMES A	12	25	HUBBARD, MARK T & DIANE K	20	12	HUNTER, ROBERT G	26	9	JACOBS, LYNETTE A	21	10
HOEFFLING, MICHAEL & RADHA	35	24	HOLTER, JEFFREY & BECKY	34	27	HUBBARD, PHILLIP A	28	28	HUNTER, STEWART	23	29	JACOBSEN, JOHN A & CAROL E	21	21
HOEFS, DANIEL	19	31	HOLTER, JEFFREY K & BECKY S	34	18	HUBER, HOWARD P & JESSICA R	27	14	HUNTER, STEWART	28	34	JACOBSON (LIFE ESTATE), ROBERT & BLANCHE	35	31
HOEHN, KEVIN D & BECKY L	5	12	HOLTER, JEFFREY K & BECKY S	38	25	HUBER, PAUL SCOTT	29	36	HUNTER, STEWART C	22	3	JACOBSON ETAL, CHARLES L	31	12
HOEL, MILO C & JANICE	4	21	HOLTER, JOHN C & MARSHA	38	34	HUBERTY, WILLIAM	23	1	HUNTER, STEWART C	28	35	JACOBSON, ALLEN & ELIZABETH	10	5
HOELTER, JOHN HENRY	11	23	HOLTER, MATTHEW	1	34	HUBLER, JOSEPH J	12	34	HUNTER, STEWART C & JUDY K	22	3	JACOBSON, CHARLES L	31	12
HOEM, JOSIE K	26	15	HOLTKETTER, ALBERT & SHERRY	31	34	HUBLER, JOSEPH J	12	35	HUNTER, WILLIAM	33	13	JACOBSON, CHARLES & CHERYL	31	12
HOEM, THOMAS & GEORGIANNA	33	36	HOLTON, THOMAS K	20	17	HUBLER, JOSEPH J	11	31	HUOT, BURNICE H & CHARLES E JR	29	36	JACOBSON, CHARLES & CHERYL	31	12
HOERCHNER, RYAN L & LEE A	21	7	HOLTON, WILLIAM F & KATHLEEN M	17	17	HUCOVSKI REVOCABLE LIVING TRUST, M & P	17	19	HUPPERT, RONALD J	33	33	JACOBSON, DEAN R & SHERRY G	34	34
HOFF, LARRY E & LUANN M	21	22	HOMA, JOHN & CATHERINE	20	31	HUDACEK ETAL, STEPHEN T III	32	10	HUPPERT, RONALD J & CAROLYN T	33	33	JACOBSON, DONALD & KATHLEEN	30	1
HOFF, MARCIA E	33	26	HOMICH, BRETT J & TRACY J	32	13	HUDACEK, BRYAN & SHERISE	20	11	HUPPERT, TODD M & CAROL L	3	25	JACOBSON, ERIC W	16	26
HOFF, STEVEN G	6	21	HONAKER, PATRICK & ROBIN	30	13	HUDACEK, DAVID & LYNN R	34	33	HURAY, DANIEL M & CASEY L	16	35	JACOBSON, GERALD R	33	15
HOFFER, LISA M	35	34	HONKALA, GARY A & NOLA K	35	11	HUDACEK, DAVID E	26	25	HURAY, DAVID C & JULIE A	23	18	JACOBSON, J R & FRANCES	22	32
HOFFER, PAULA A & WILLIAM H III	28	34	HONKANEN, CORY J	35	18	HUDACEK, DONALD F	26	15	HURAY, JAMES T & CAROL J	22	32	JACOBSON, JAMES R & FRANCIS	22	32
HOFFER, RALPH L & CAROL J	35	10	HONKANEN, CORY J	35	19	HUDACEK, JEFFRY E	1	18	HURD, DONNA M	29	36	JACOBSON, JODY K	29	28
HOFFER, WILLIAM & DEBORAH JR	29	27	HONKANEN, THOMAS J	27	19	HUDACEK, JOANN L & PAUL L	26	11	HURIN, MICHAEL G & SUSAN M	21	18	JACOBSON, JODY K	29	33
HOFFMAN ETAL, MONTE A	38	28	HOOD, JANICE E	32	27	HUDACEK, JOSEPH J & SUSAN R	32	10	HURIN, RICHARD L & SANDRA L	29	11	JACOBSON, JODY K & KITTI K	28	22
HOFFMAN, CLARK R	32	9	HOOKER, FREDIAN L	32	10	HUDACEK, MARK A	26	4	HURIN, RICHARD S	32	22	JACOBSON, JODY K & KITTI K	29	28
HOFFMAN, DAVID L	12	25	HOOKER, JOHN D & JEAN D	27	19	HUDACEK, MARK A & LINDA R	26	4	HURIN, ROY J & SUZANNE C	34	33	JACOBSON, JOHN B & TAMMY J	31	12
HOFFMAN, RICHARD	5	6	HOOPER, CRAIG C	33	33	HUDACEK, MARY	32	10	HURIN, SHARON L	27	30	JACOBSON, LARRY L	29	29
HOFFMAN, ROBERT W & JOYCE D	36	8	HOOPER, THERESE	33	33	HUDACEK, MAXINE M	26	11	HURLEY, ROBERT	4	28	JACOBSON, MARK A	14	12
HOFFMAN, ROXIE A	3	25	HOORNSTRA, STEVEN & WENDY	34	7	HUDACEK, ROBERT A & LISA A	26	15	HURLOW, MICHAEL L	29	6	JACOBSON, MARK A	21	7
HOFFMAN, SCOTT K	21	15	HOOSER, LOUIS J	9	15	HUDACEK, STEPHEN T & JULIE E	26	9	HURSCH, SYLVESTER L	29	3	JACOBSON, MARK A	33	22
HOFFMAN, SHANE R	33	32	HOOSIER, PAUL & NANCY	35	13	HUDACEK, STEPHEN T & JULIE E	26	10	HURSH, CLYDE L	36	14	JACOBSON, MARK A & JANE I	21	7
HOFFMAN, STEVEN J & KIMBERLY A	18	35	HOOPER, CLAUDETTE	12	26	HUDACEK, THOMAS A	20	12	HURSH, CLYDE L	35	32	JACOBSON, MARK E	28	3
HOFFMAN, THOMAS W & KAREN J	32	11	HOOVER, LLOYD & CLAUDETTE	12	26	HUDACEK, THOMAS E	35	34	HURSH, DONNAJEAN R	35	32	JACOBSON, MICHAEL & PATRICIA	16	36
HOFFMAN, WILLIAM H & CONSTANCE A	4	12	HOOVER, PAUL C & CHERYL L	32	27	HUDACEK, THOMAS E	35	34	HURSH, JOSEPH J & LINDA J	34	34	JACOBSON, STANLEY J	36	19
HOFMANN, RICHARD L & CYNTHIA A	9	35	HOOVER, RANDY & RICK	33	32	HUDACEK, TODD C & TAMMY L	26	15	HURSH, JOSEPH J & LINDA J	33	9	JACOBSON, STANLEY J	36	30
HOFSTAD, O WESLEY	29	36	HOOVER, RANDY & RICK	33	33	HUDAK, GEORGE	31	13	HURSH, NELS O	35	32	JACOBSON, STANLEY J	36	31
HOFSTEDE, ALBERT J & EMMA H	16	25	HOPE, ALFRED G	21	7	HUDALLA, BRUCE MARTIN	7	28	HURSH, ROBERT & LAURA	35	32	JACOBSON, STANLEY J	35	24
HOFSTEDT, ALLISON R	30	9	HOPE, GLEN D	27	16	HUDSON LODGE INC	10	19	HURSH, SYLVESTER L	29	8	JACOBSON, STANLEY J	38	10
HOFSTRAND, EDWARD & JUDITH	22	5	HOPE, GLEN D & KATHLEEN J	27	16	HUDSON, HAL C & CAROLYN S	23	1	HURSH, SYLVESTER L & IRENE G	29	8	JACOBSON, THOMAS C	4	9
HOGAN, RONALD E & JAMES P	18	28	HOPE, MARTIN G	27	16	HUDSON, STEVEN B	19	9	HURSH, VINCENT S & SHANNON E	29	3	JAEGER ETAL, LEROY L & JEAN K	11	30
HOGUE, KENNETH D	28	8	HOPFMAN, ALWIN E & MARY BETH	33	27	HUDSPETH, JEFFREY A	16	24	HURST, PATRICIA A & RICHARD A	29	27	JAEGER, KARI J	25	26
HOGUE, KENNETH D	34	27	HOPKINS, ANDREW J & STACY R	27	25	HUEHN ETAL, JAMES R	25	5	HURST, RANDALL A & WENDY S	29	27	JAGLOWSKI, MELISSA S	20	5
HOGFELDT, ROBERT A & JAYNE A	35	32	HOPKINS, EDWARD & SUSAN	38	24	HUEHN, RAYMOND P & MARCY A	32	10	HURST, RICHARD A & PATRICIA A	29	27	JAHN, MICHAEL	30	14
HOGIE, KEVIN A & JONI J	1	3	HOPKINS, EDWARD D & SUSAN S	38	24	HUGDAHL, ANGIE L	34	21	HURT, ANTHONY J & RHONDA R	10	8	JAHN, MICHAEL R	29	3
HOGIE, KEVIN A & JONI J	1	4	HOPKINS, KEVIN J	32	10	HUGDAHL, JOHN	6	18	HURT, KENNETH R JR	12	33	JAHNKE, TERRY L	35	17
HOGIE, KEVIN A & JONI J	1	5	HOPKINS, MICHAEL E & KATHY A	6	11	HUGDAHL, MARVIN L	16	25	HURT, WALTER III	9	24	JAHNKE, TERRY L	34	6
HOGLUND, RUSSELL W & SANDRA J	23	1	HOPKINS, MICHAEL E & KATHY A	6	12	HUGDAHL, MARVIN L	21	14	HUSSAINI, SYEDAHMED L	32	11	JAHNKE, TERRY L	34	31
HOHENWALD, PAUL D & DIANA M	11	35	HOPKINS, STEVEN & JEANNE	23	12	HUGDAHL, MARVIN L	28	22	HUSTAD, JOHN P & DEBORAH	21	14	JAHNKE, TERRY L	34	33
HOHLFELDER, DENNIS & GENEVIEVE	16	23	HOPKINS, STEVEN & JEANNE PROVOST-	23	11	HUGHES EXCAVATING INC	2	14	HUT 4 INC	2	10	JAKACKI WISCONSIN PROPERTIES LLC	12	

OWNER INDEX

Owner Name	Pg	Sec	Owner Name	Pg	Sec	Owner Name	Pg	Sec	Owner Name	Pg	Sec	Owner Name	Pg	Sec
JAMISON, DONALD R & MARCIA L	23	3	JOHN PETTINGILL BUILDING RENTAL LLC	26	23	JOHNSON, BRIAN K	7	32	JOHNSON, JEFFREY S	34	24	JOHNSON, ROBERT J JR	20	12
JAMISON, JAMES L & BEVERLY	16	26	JOHN, RANDY D & REGINA A	4	17	JOHNSON, BRIAN K & BARBARA M	1	6	JOHNSON, JEFFREY T	27	5	JOHNSON, ROBERT L & SHARON M	4	7
JAMISON, MILFORD & LORI L	32	10	JOHNHOLTZ, RICHARD & PAMELA	31	12	JOHNSON, BRIAN K & BARBARA M	7	32	JOHNSON, JEFFREY T & NANCY L	27	5	JOHNSON, ROBERT S & MARY E	16	2
JAMISON, MILFORD L & LORI L	32	10	JOHNS, CHARLES W & LAURA J	12	30	JOHNSON, BRIAN M	28	1	JOHNSON, JENNIFER C	16	25	JOHNSON, ROBERT W	36	20
JANDA, HARVEY J	6	3	JOHNSEN, PHILLIP B & CYNTHIA K	10	34	JOHNSON, BRIAN M & JULIE	34	35	JOHNSON, JEREMIAH A & KARI A	33	35	JOHNSON, ROGER D & JOHANNA M	29	32
JANISH, THOS W & GERALDINE	3	27	JOHNSEN, RICHARD & REBECCA	26	23	JOHNSON, BRIAN M & JULIE L	28	1	JOHNSON, JERRY G	7	34	JOHNSON, ROGER T	29	36
JANKE, DUSTIN M	35	25	JOHNSEN, ROBERT L & MARY K	10	27	JOHNSON, BRIAN W & CHRISTINE H	32	34	JOHNSON, JOAN A & ROBERT M	11	23	JOHNSON, ROGER W & WANDA E	35	26
JANKE, RICHARD M	35	10	JOHNSEN, ROBERT L JR	26	22	JOHNSON, BRUCE & DEBORAH	21	3	JOHNSON, JOANNE M	29	35	JOHNSON, ROLLIE N	10	19
JANKOVICH, ROBERT J	18	36	JOHNSEN, STEVEN P & RITA V	20	12	JOHNSON, BRUCE R & DEBORAH	21	3	JOHNSON, JOEL & JOY	23	11	JOHNSON, ROLLIE N	9	22
JANOCHOSKI, DANIEL	1	35	JOHNSON (LIFE ESTATE), ALLAN C	38	33	JOHNSON, BRUCE R & DEBORAH	21	4	JOHNSON, JOEL & JOY	23	12	JOHNSON, RONALD E	35	23
JANOCHOSKI, JAMES	1	26	JOHNSON (LIFE ESTATE), DONALD G & SHIRLEY C (I)	26	24	JOHNSON, BRUCE R & DEBORAH L	27	27	JOHNSON, JOHN B	16	24	JOHNSON, RONALD L & TAMARA L	23	10
JANOCHOSKI, JAMES	1	35	JOHNSON (LIFE ESTATE), MARCELLA L	3	25	JOHNSON, BRUCE W & WILLIAM D	34	32	JOHNSON, JOHN B	15	23	JOHNSON, RONALD S	30	13
JANOCHOSKI, THOMAS	1	35	JOHNSON (LIFE ESTATE), MARVIN & RAE ELLEN	12	30	JOHNSON, BRYAN T	23	9	JOHNSON, JOHN K & LORI A	30	6	JOHNSON, ROSS T	38	33
JANOWICZ, ALAN R & DIANA L	28	36	JOHNSON (LIFE ESTATE), MARY A	33	15	JOHNSON, C & KIMBERLY S	16	30	JOHNSON, JOHN M	5	14	JOHNSON, ROY D & CLARA E	38	28
JANOWICZ, FREDERICK & MARIE	33	22	JOHNSON (LIFE ESTATE), MELVIN N & VIVIAN E	34	13	JOHNSON, CANDACE	27	20	JOHNSON, JOHN M	21	10	JOHNSON, ROY DOUGLAS	38	28
JANOWICZ, JOSEPH E & JEENA M	19	1	JOHNSON (LIFE ESTATE), RONALD W & SUSAN L	35	18	JOHNSON, CARLA	28	30	JOHNSON, JOHN M	29	27	JOHNSON, ROY E & ELIZABETH	33	35
JANOWICZ, RAYMOND & DEBORAH	34	34	JOHNSON (LIFE ESTATE), RONALD W & SUSAN L	34	13	JOHNSON, CARLA M	5	2	JOHNSON, JOHN M	29	28	JOHNSON, ROY E & ELIZABETH	33	36
JANSA, THOMAS J & SUSAN E	35	16	JOHNSON (LIFE ESTATE), ROY A	38	33	JOHNSON, CARLA MARIE	5	2	JOHNSON, JOHN M	29	33	JOHNSON, RUSSELL P	31	36
JANSCHA, ROBERT	22	21	JOHNSON (LIFE ESTATE), RUBY	33	36	JOHNSON, CEDRIC D & CAROL J	29	33	JOHNSON, JOHN M	29	34	JOHNSON, SCOTT A	33	29
JANSKY, GEORGE N & MARJORIE	29	19	JOHNSON (LIFE ESTATE), VIRGIL D & MAVIS M	30	1	JOHNSON, CEDRIC S & JEANNE M	21	18	JOHNSON, JOHN M	35	27	JOHNSON, SCOTT ERLEND	23	10
JANSSON, BRUCE A & CARMEN M	22	30	JOHNSON ETAL, ANDREW R & KATHLEEN M	6	28	JOHNSON, CHARLES G & JODI	32	14	JOHNSON, JOHN M	34	18	JOHNSON, SCOTT W & TRICIA L	28	22
JANZ, LINDA M	32	10	JOHNSON ETAL, CEDRIC D	23	4	JOHNSON, CHRISTOPHER & ERIKA	14	6	JOHNSON, JOHN M & SANDRA E	23	3	JOHNSON, SETH AARON & ANGELA KAY	34	33
JANZ, SHAWN D & CARRIE A	32	33	JOHNSON ETAL, CHAD A	16	30	JOHNSON, CLARENCE H & MARY H	5	29	JOHNSON, JOHN M & SANDRA E	23	6	JOHNSON, STACY G	30	14
JAQUES, STEVEN A	33	26	JOHNSON ETAL, COURTNEY M & CONRAD D	23	6	JOHNSON, CLIFFORD G & DIANNA L	16	32	JOHNSON, JOHN M & SANDRA E	23	8	JOHNSON, STACY M	31	12
JARDINE, EDWARD W	33	22	JOHNSON ETAL, ERIC & KENDALL	2	15	JOHNSON, COCO R & SANDRA J	32	26	JOHNSON, JOHN M & SANDRA E	29	27	JOHNSON, STEPHANIE L	34	28
JARDINE, KEITH A & CHERYLE L	29	8	JOHNSON ETAL, ERICK L	24	7	JOHNSON, CONRAD	29	33	JOHNSON, JOHN M & SANDRA E	29	34	JOHNSON, STEVEN C	34	14
JARDINE, ROBERT L & NELDA L	32	24	JOHNSON ETAL, GERALD F	25	5	JOHNSON, CONRAD D & SANDRA L	23	3	JOHNSON, JOHN MARK	34	18	JOHNSON, STEVEN F & MARILYN J	26	29
JARMAN, CHRISTOPHER & HOLLIE	23	5	JOHNSON ETAL, JENNIFER A	14	7	JOHNSON, CONRAD D & SANDRA L	23	4	JOHNSON, JOSEPH & KIMBERLY	16	27	JOHNSON, STEVEN S & LYNN A	34	28
JARVI (LIFE ESTATE), RICHARD	36	23	JOHNSON ETAL, JODY J	16	25	JOHNSON, CONRAD D & SANDRA L	23	5	JOHNSON, JOSHUA A & KAYLA A	25	1	JOHNSON, STEVEN W	6	28
JARVI, CHARLES & JEAN K	22	1	JOHNSON ETAL, KARLEEN (HUBLEY)	33	9	JOHNSON, CONRAD D & SANDRA L	23	9	JOHNSON, JOSHUA & MEREDITH	29	19	JOHNSON, SUSAN C	31	1
JARVI, MICHAEL B	26	25	JOHNSON ETAL, LELAND	30	14	JOHNSON, CONRAD D & SANDRA L	29	6	JOHNSON, KAREN A	22	1	JOHNSON, TAMARA J	29	34
JARVIS, LARRY E & MARY C	35	4	JOHNSON ETAL, MARK H	16	11	JOHNSON, CONRAD D & SANDRA L	29	3	JOHNSON, KAREN L	29	33	JOHNSON, TAMARALYNN & LEONARD M	7	36
JARVIS, LARRY E & MARY C	35	8	JOHNSON ETAL, MARVIN & HAZEL	2	17	JOHNSON, COURTNEY M	23	6	JOHNSON, KEITH V	31	12	JOHNSON, TERRY A	35	34
JARVIS, LARRY E & MARY C	35	9	JOHNSON ETAL, MICHAEL B	16	2	JOHNSON, COURTNEY M & MARY	28	1	JOHNSON, KENNETH & CAROLYN	28	5	JOHNSON, THOMAS D & JUDITH	29	17
JARVIS, RANDY M & DORINDA J	4	9	JOHNSON ETAL, MICHAEL B	16	2	JOHNSON, COURTNEY M & MARY E	29	33	JOHNSON, KENNETH & CAROLYN	33	24	JOHNSON, THOMAS E & ELIZABETH	20	14
JARZYNSKI, PAULA & JANET L	19	12	JOHNSON ETAL, RICHARD S & THOMAS A	29	35	JOHNSON, CRAIG N & LINDA K	34	1	JOHNSON, KEVIN M	34	9	JOHNSON, THOMAS F & SUSAN M	34	16
JASICKI, JAMES I & DONNA M E	11	34	JOHNSON ETAL, ROBERT L & PATRICIA A	34	6	JOHNSON, CRAIG N & LINDA K	34	12	JOHNSON, LARRY D	36	15	JOHNSON, THOMAS R	14	8
JASICKI, JAMES IGNACE	11	34	JOHNSON ETAL, RONNY P	18	23	JOHNSON, CRYSTAL A	22	3	JOHNSON, LARRY D & SHARON L	21	7	JOHNSON, THOMAS W & BARBARA E	5	32
JASPER, CAL S	31	12	JOHNSON ETAL, ROSS T	38	33	JOHNSON, DALE E & DEBRA L	21	22	JOHNSON, LAWRENCE R & GAIL E	23	3	JOHNSON, TIMOTHY J & MICHELE F	11	35
JASZCZAK, MICHAEL J & TRACI R	26	2	JOHNSON ETAL, SUZANNE P	25	11	JOHNSON, DALE R	1	26	JOHNSON, LAWRENCE W	17	18	JOHNSON, TIMOTHY M	34	9
JAUCH, ROBERT A & CECELIA	29	8	JOHNSON ETAL, TIMOTHY LEE	30	1	JOHNSON, DANIEL B & KIMBERLY K	16	10	JOHNSON, LEROY SR	4	16	JOHNSON, TIMOTHY & KIMBERLY	34	13
JAUSS, JAMES A & SHARI L	35	21	JOHNSON FAMILY IRREVOCABLE TRUST	36	36	JOHNSON, DANIEL R	27	36	JOHNSON, LESTER H	31	36	JOHNSON, TODD E	34	13
JAUSS, JAMES A & SHARI L	35	28	JOHNSON FAMILY TRUST, EDWARD	17	17	JOHNSON, DANIEL V	32	34	JOHNSON, LOREN C & DELORES M	28	9	JOHNSON, TODD M & ELIZABETH A	11	12
JAVENKOSKI, EDWARD H	28	28	JOHNSON IRREVOCABLE TRUST	36	36	JOHNSON, DARRIN E & ANNETTE M	28	9	JOHNSON, LOREN C & DELORES M	34	32	JOHNSON, TONY N	34	13
JAVENKOSKI, SCOTT E & ALYCE A	21	3	JOHNSON LIFE ESTATE, WAYNE & ALICE	23	5	JOHNSON, DAVID & DOROTHY	15	6	JOHNSON, LOREN H & NICOLE C	32	10	JOHNSON, TORREY P	29	6
JAVENKOSKI, SHANE E	27	9	JOHNSON LIVING TRUST	23	10	JOHNSON, DAVID BRUCE	34	21	JOHNSON, LUCIELLE JAN	16	35	JOHNSON, TORREY P	35	31
JAVINSKY, SIMON	33	17	JOHNSON MATERIALS CO	28	35	JOHNSON, DAVID D & KAREN M	4	22	JOHNSON, LUCY A & DALE K	26	14	JOHNSON, VERN G & KAREN J	21	22
JAVNER, SCOTT N & TERRI L	28	32	JOHNSON MATERIALS CO	28	36	JOHNSON, DAVID D & LEOTA F	16	28	JOHNSON, LYNDSEY V & KERRY ALAN II	16	35	JOHNSON, WALLACE	33	36
JAWORSKI, CHRISTOPHER	15	16	JOHNSON REVOCABLE TRUST, JAY	29	6	JOHNSON, DAVID H & JUNE J	19	33	JOHNSON, MALINDA E	34	31	JOHNSON, WAYNE E & RUTH A	23	21
JAWORSKI, CHRISTOPHER	15	17	JOHNSON REVOCABLE TRUST, JAY	35	31	JOHNSON, DAVID M	33	7	JOHNSON, MARCUS	31	12	JOHNSON, WAYNE J & RHONDA M	3	36
JAWORSKI, RICHARD T	23	1	JOHNSON REVOCABLE TRUST, RAYMOND A & ELAINE M	11	25	JOHNSON, DAVID R & JILL P	28	19	JOHNSON, MARGARET A	16	14	JOHNSON, WAYNE W	11	14
JCV LAND AND BUILDING LLC	29	36	JOHNSON REVOCABLE TRUST, STEVEN J & JEAN P	4	31	JOHNSON, DAVID R & JILLENE P	28	19	JOHNSON, MARJORIE W	25	32	JOHNSON, WESLEY C & KAREN A	34	9
JEFFREY, FRED ELLIOT & JEAN K	31	12	JOHNSON REVOCABLE TRUST, TROY L & MARY C	11	19	JOHNSON, DAVID R & JILLENE P	27	24	JOHNSON, MARK & BARBARA	2	6	JOHNSON, WESLEY C & KAREN A	34	16
JELINEK, WILLIAM E & JACQUI K	26	29	JOHNSON REVOCABLE TRUST, TROY L & MARY C	29	21	JOHNSON, DEAN W	33	36	JOHNSON, MARK & BARBARA	2	7	JOHNSON, WESLEY D & YVONNE G	11	31
JELINEK, WILLIAM E & JACQUI K	26	30	JOHNSON REVOCABLE TRUST, TROY L & MARY C	29	16	JOHNSON, DEBRA A	33	33	JOHNSON, MARK A & PATTI R	26	26	JOHNSON, WESLEY D & YVONNE G	10	36
JENNEN, HELEN B	33	17	JOHNSON REVOCABLE TRUST, TROY L & MARY C	27	9	JOHNSON, DEBRA L & MICHAEL B	29	36	JOHNSON, MARK A & PATTI R	32	15	JOHNSON, WESLEY D & YVONNE G	21	1
JENNER, CHAD & TIFFANY	26	20	JOHNSON REVOCABLE TRUST, TROY L & MARY C	29	21	JOHNSON, DELANE & KAREN	5	7	JOHNSON, MARK O & BARBARA B	1	1	JOHNSON, WHIPP D & LITA B	29	34
JENNER, TIFFANY N & CHAD A	26	20	JOHNSON REVOCABLE TRUST, TROY L & MARY C	29	21	JOHNSON, DENNIS A	33	31	JOHNSON, MARK O & BARBARA B	1	12	JOHNSON, WILLIAM & DEBRA	23	5
JENNINGS, ALAN N & CONNIE M	12	24	JOHNSON REVOCABLE TRUST, TROY L & MARY C	28	6	JOHNSON, DENNIS E & WENDLA E	16	25	JOHNSON, MARK W & PAMELA R	30	13	JOHNSON, WILLIAM & CHARLENE	6	7
JENNY, YOLANDE J	23	10	JOHNSON REVOCABLE TRUST, TROY L & MARY C	28	35	JOHNSON, DENNIS H	26	20	JOHNSON, MARLIN G & LOIS R	4	31	JOHNSON, WM D & DEBRA K	23	5
JENSEN, AGNES E & GORDON A	32	22	JOHNSON REVOCABLE TRUST, TROY L & MARY C	28	28	JOHNSON, DENNIS R	20	31	JOHNSON, MARVIN B	34	34	JOHNSON/HOBIES SERVICES, ROBERT S	26	4
JENSEN, DAVID D	15	18	JOHNSON REVOCABLE TRUST, TROY L & MARY C	27	9	JOHNSON, DON R	7	34	JOHNSON, MARVIN E & MICHELLE R	35	2	JOHNSTAD, CHAD K & JENNIFER L	28	8
JENSEN, ERIC J	26	22	JOHNSON REVOCABLE TRUST, TROY L & MARY C	27	9	JOHNSON, DONALD J & MARILYN J	36	36	JOHNSON, MARVIN E & RAE E	33	22	JOHNSTAD, DONALD R & SHAREN R	27	3
JENSEN, GREGORY L & JANET M	4	31	JOHNSON REVOCABLE TRUST, TROY L & MARY C	22	2	JOHNSON, DONALD R & DEBRA J	2	5	JOHNSON, MARY L	31	12	JOHNSTAD, DONALD R & SHAREN R	27	4
JENSEN, JOSEPH W & ALVERA V	1	33	JOHNSON REVOCABLE TRUST, TROY L & MARY C	29	16	JOHNSON, DONALD R & DEBRA J	14	30	JOHNSON, MERRILL G & DEBRA L	33	36	JOHNSTAD, DONALD R & SHAREN R	33	34
JENSEN, LAURAA	30	12	JOHNSON REVOCABLE TRUST, TROY L & MARY C	29	16	JOHNSON, DONNA J (HAUGDAHL)	27	17	JOHNSON, MICHAEL B & DEBRA L	29	36	JOHNSTAD, DONALD R & SHARON R	33	35
JENSEN, ROSEMARY	26	21	JOHNSON REVOCABLE TRUST, TROY L & MARY C	29	21	JOHNSON, DOROTHY A & WAYNE W	11	14	JOHNSON, MICHAEL P & LYNDIA J	32	10	JOHNSTAD, DONALD R & SHARON R	33	35
JENSEN, SCOTT D & PEGGY A	22	22	JOHNSON REVOCABLE TRUST, TROY L & MARY C	28	6	JOHNSON, DOUGLAS D	7	28	JOHNSON, MICHAEL R & JANET M	3	26	JOHNSTAD, JOHN E & JANICE	27	2
JENSEN, SCOTT D AND PEGGY A	22	24	JOHNSON REVOCABLE TRUST, TROY L & MARY C	28	6	JOHNSON, DOUGLAS E & JUDITH A	21	15	JOHNSON, MICHAEL R & JANET M	3	26	JOHNSTAD, JOHN E & JANICE M JR	27	2
JENSEN														

Owner Name	Pg	Sec	Owner Name	Pg	Sec	Owner Name	Pg	Sec	Owner Name	Pg	Sec	Owner Name	Pg	Sec
JONES, BRETT T & MEGHAN L	26	33	KANE, RANDY T & LINDA S	36	21	KAUTHER, TRAVIS A	22	6	KERN ETAL, LARRY A	1	5	KING, DONALD W	38	31
JONES, JAMES G & KIM M	22	21	KANGAS (LIFE ESTATE), DELBERT & KAREN MARIE	20	12	KAVAJECZ JOINT INCOME ONLY TRUST, L & C	18	34	KERN, JUDD T	29	36	KING, FRANCIS J & STACY L	6	7
JONES, JANET LYNN & JEFFREY LEE	27	18	KANGAS (LIFE ESTATE), DELBERT M & KAREN MARIE	20	12	KAVAJECZ, AMANDA J MILTON & SCOTT	16	26	KERN, PHILLIP M & ADRIENNE J	22	10	KING, GARY & CINDY	31	12
JONES, JEFFREY K	35	18	KANGAS, EARL & MARGARET	26	22	KAVAJECZ, SCOTT G & AMANDA J	16	27	KERN, THOMAS L	16	25	KING, GARY L & CINDY L	31	12
JONES, JOSEPH P & CORINA M	33	9	KANGAS, MARTIN E	16	26	KAVAJECZ, SHAUN	34	32	KERN, TYLER B	16	25	KING, JANICE A	27	20
JONES, KENNETH WAYNE	27	23	KANGAS, PAUL	27	30	KAYE, ELIZABETH R	33	22	KERR, JOHN & ANN	23	1	KING, JEFFREY R	21	16
JONES, KEVIN C	17	36	KANGAS, PETER J	16	34	KAZMIERCZAK, MICHAEL ANTHONY & DEBRA ELLEN	3	25	KERR, KATHRYN L	18	28	KING, KATHY RAE	19	7
JONES, LAWRENCE S & MYRNA	10	5	KANGAS, REINO A	33	32	KEANE, HAROLD E & FLORA M	30	28	KESELUK ETAL, BRADLEY G	23	17	KING, ORVILLE D & STEPHANIE J	28	35
JONES, NORMA	29	6	KANGAS, REINO A & MARTHA E	33	32	KEARNS, LAWRENCE & KIMBERLY	9	26	KESELUK, BRADLEY G & TERESA A	23	10	KING, RENEE R & JAMES	35	14
JONES, ORA LEE	33	22	KANICKY, JAMES F JR	12	36	KEARNS, LAWRENCE & KIMBERLY	9	26	KESELUK, BRADLEY G & TERESA A	23	12	KING, RICHARD A & WENDY D	33	31
JONES, PATRICIA M	28	28	KANIS, CRAIG R & KARA A	13	12	KEDROWSKI, MARK A & ANN M	38	25	KESELUK, BRADLEY G & TERESA A	22	25	KING, RONALD P & SUZANNE K	26	1
JONES, RANDAL K	29	10	KANSY ETAL, CHRISTINA J	32	27	KEDROWSKI, WALTER S & ROBIN A	27	30	KESELUK, BRADLEY G & TERESA A	23	17	KING, THOMAS W	16	36
JONES, RANDAL K & CAROL A R	29	5	KANSY ETAL, CHRISTINA J	16	26	KEELER, ALLAN R & MARILYN K	23	7	KESELUK, BRADLEY G & TRACY A	22	15	KING, WILLIAM R & KARIN L	29	35
JONES, RANDAL K & CAROL A R	29	6	KANTAK, RICHARD L & NANCY P	11	25	KEELER, CALVIN D & CLAUDIA A	29	9	KESKINEN, RICHARD & LEOLA	22	15	KINGSLEY, PATRICIA A	31	24
JONES, ROBERT M	12	6	KANTARIK (LIFE ESTATE), JOHN J	34	30	KEELER, CLAUDIA A	35	35	KESKINEN, RICHARD & LEOLA	22	16	KINN, AARON A & TRACY M	34	9
JONES, RYAN S	29	5	KANTARIK, JEFFREY & JULIE A	20	12	KEELER, KENNETH D	24	7	KESSLER, KEITH H & LYNETTE	30	12	KINNEER, RUTH A	21	19
JONES, SCHUYLER	33	27	KANTOLA, WILLIAM V & ROBERT E	34	36	KEELER, LORI G	29	35	KESSLER, GREGORY P & BRENDA L	30	5	KINNEMAN ETAL, DALE B & LINDA S	9	26
JONES, SCOTT D	29	10	KANYUH ETAL, JUDITH E	4	21	KEELER, ROBERT & ROBERTA	27	23	KESSLER, GREGORY P & BRENDA L	30	8	KINNEY, JAY W	26	30
JONES, SCOTT D & GAIL M	29	10	KANYUH, JUDITH E	4	21	KEELY, WILLIAM	33	15	KESSLER, WAYNE A	11	26	KINNEY, THOMAS J	2	16
JONES, SCOTT D & GAYLE M	29	8	KAPALIN, MICHAEL P & LYNNE J	26	36	KEELY, PETER JOHN	5	1	KESTERSON, TOM W & KAREN A	30	1	KINNICK, EUGENE P	16	16
JONES, SCOTT D & GAYLE M	29	10	KAPPERS, MICHAEL B	2	18	KEELY, THOMAS A & JEAN M	5	12	KETOLA (LIFE ESTATE), FREDERICK	35	26	KINTOP, CHRISTINA M & THOMAS M	26	30
JONES, THOMAS D & DONNA M	16	26	KAPPES, JEROD W & ANGELA P	33	35	KEENE, WESLEY W JR	21	7	KETOLA, KENNETH R & CATHY A	29	27	KIPP, JANET A	2	8
JONES, WILLIAM D & DONNA J	11	34	KAPPES, LAWRENCE L & JANICE K	23	16	KEEPERS, BETTY J	4	13	KETOLA, MATTHEW P	36	31	KIRBY, DAVID R & JEAN M	4	12
JONES, WILLIAM J & JANIS A	11	2	KAPPES, SCOTT A & CARRIE L	22	9	KEFFER, CHARLES J & BARBARA F	16	25	KETOLA, MICHAEL W & MELISSA M	27	21	KIRKLAND, CHRIS W & DENISE L	17	19
JONES, WILLIAM J & JANIS W	11	2	KAPPES, SCOTT A & CARRIE L	29	32	KEHO, JOHN P & MARJORIE M	26	26	KETTNER, TIMOTHY D & ANDREW W	30	13	KIRKPATRICK, DANIEL D & MARY R	4	1
JONJAK ETAL, ERIC	11	31	KAPPUS ETAL, A	4	31	KEILY, PATRICK & BARBARA J	22	10	KEUP, DANIEL B	33	26	KIRKPATRICK, DANIEL D & MARY R	4	23
JONJAK, MARK & KATHERINE	11	20	KARAS, THOMAS A & VICTORIA A	34	1	KEITH (LIFE ESTATE), JOHN F	10	36	KEUP, GREGORY L & STEPHANIE J	26	24	KIRKPATRICK, DAVID & PATRICIA	4	1
JONJAK, PAUL L	11	20	KARAS, THOMAS A & VICTORIA A	34	2	KEITH (LIFE ESTATE), JOHN F & JUDITH A	10	36	KEUP, KATHLEEN J	3	26	KIRKPATRICK, KEVIN & JENNIFER	28	8
JONJAK, PAUL L	11	31	KARBAN, SCOTT R & DAWN A	34	10	KEITH, DOUGLAS H	17	7	KEUP, LOREN & DENISE	26	24	KIRSCHBAUM, ALAN S & LORI A	26	24
JORDAN, CATHERINE J	32	15	KARBAN, SCOTT R & DAWN A	34	2	KEITH, ELBRIDGE G & CAROLYN M	2	31	KEUP, SCOTT R	26	1	KISHEL, KELLY R	31	12
JORDAN, JON A & PATRICIA A	17	19	KARBAN, SCOTT R & DAWN L	22	15	KEITH, TODD W	9	20	KEYES, JO M NEUBAUER & JOHN I	4	16	KISLING ETAL, BRADLEY D	29	33
JORGENSEN, CATHERINE ANN	20	8	KARBON, JERRY	7	20	KELLAR, SIDNEE	11	20	KEYES, JO M NEUBAUER & JOHN I	4	17	KISONIS, CHARLES E	5	20
JORGENSEN, DONALD T	29	36	KARBY, BARBARA A	16	25	KELLEHER, DEBRA (ANDERSON)	23	29	KEYS, LINDA M	36	13	KITCH, KEITH R & LAURA A	26	10
JORGENSEN, FRANK M	33	15	KARI, TONI M	29	27	KELLEHER, DENNIS W & RUTH	23	21	KEYSTONE WISCONSIN INC	16	35	KITCHAK, DARREN R & TAMMY D	33	14
JORGENSEN, JOHN P & JODI L	3	26	KARI, WAYNE A & JAMES E	21	18	KELLEHER, DENNIS W & RUTH	23	29	KHALAR ETAL, RICHARD A	24	18	KITCHAK, KEVIN J	35	1
JOSEPH, WADE R & JACQUELINE	28	19	KARI, WAYNE A H & TONI M	32	10	KELLEHER, DENNIS W & RUTH R	23	28	KHALAR, CHARLES	23	14	KITTEL ETAL, RAYMOND J.W.	35	15
JOSEPHSON, MARGARET	29	25	KARICH, HERMAN E & CLARA R	29	26	KELLEHER, DENNIS W & RUTH R	23	28	KHALAR, CHARLES J	23	14	KITTEL, ARLEN J	1	24
JOSEPHSON, MICHAEL	23	9	KARICH, HERMAN E & CLARA R	29	35	KELLEHER, LINDA L	29	18	KHALAR, CHARLES S	23	14	KITTEL, CHAD R	35	15
JOSEPHSON, MICHAEL	28	33	KARICH, JAMES D & JODI L	29	26	KELLEHER, MIGUEL R	23	21	KHALAR, CHARLES & CATHERINE	23	14	KITTELSON, EDWIN C & DELORES K	30	31
JOSSUND, EDWARD J	27	24	KARICH, JAMES D & JODI L	29	35	KELLEHER, NANCY	27	11	KHALAR, CHARLES & CATHERINE	36	18	KITTELSON, EDWIN C & GARY G	30	31
JOSSUND, JEREMY D	27	3	KARICH, JAMES O & JODI L	29	35	KELLEHER, ROBERT J & LINDA S	33	9	KHALAR, CLARENCE	34	33	KITTELSON, EDWIN T	30	31
JOST, CHERYL S	27	24	KARICH, JANELL M & STEVE G	29	26	KELLEHER, ROBERT W	23	28	KHALAR, DONOVAN & PRISCILLA	22	26	KITTELSON, GARY GENE & DALENE	30	31
JOST, MARGARET A	20	12	KARICH, STEVE G & JANELL M	29	26	KELLER TRUST	4	7	KHALAR, DONOVAN & PRISCILLA	22	26	KITTELSON, JEFFERY & KRISTIN	33	26
JOST, RYAN L & CHERYL S	27	24	KARL LIVING TRUST, RENN C	2	18	KELLER TRUST	3	23	KHALAR, DOROTHY & LAWRENCE	23	13	KITTELSON, JOHNNIE R	34	31
JUDNICK, SCOTT A & COLLEEN R	23	12	KARLON (LIFE ESTATE), RICHARD T & BARBARA M	32	22	KELLER, DANIEL J	11	25	KHALAR, GLENN D	22	35	KITTLESON, RANDY	28	3
JUEL ETAL, GINGER	20	12	KARLON, RICHARD A	3	23	KELLER, DANIEL J & JANET T	11	25	KHALAR, HELEN G	23	14	KIVI, CHRISTOPHER R	15	26
JUEL, GINGER	20	12	KARLON, RICHARD A	3	23	KELLER, FRANK & LYNNE M	38	36	KHALAR, STEWART V & DENISE L	29	8	KIVISTO ETAL, KEVIN J & DIANE T	32	24
JUEL, PENNY A	4	9	KARLON, RICHARD A	3	23	KELLER, FRANK & LYNNE M	38	36	KHALAR, TIMOTHY	22	26	KIVISTO, GINA M	32	10
JUELF, RICHARD A	33	27	KARLON, TERESA A	30	13	KELLER, GARY C & JOYCE E	12	30	KHALAR, TIMOTHY C & DOREEN D	16	26	KIVISTO, KEVIN J & DIANE	32	24
JUEN, MICHAEL & JAMES	25	25	KARLSON, JILL M	18	25	KELLER, GINGER R	26	10	KHALAR, TIMOTHY C & DOREEN D	16	27	KIZLIK, ROBERT & MARILYN	23	11
JUEN, MICHAEL & JAMES	25	36	KARLSTAD, WAYNE A	30	14	KELLER, JOSEF	36	1	KICKEL, FRANK	31	13	KJOBERG, DAVID J	26	21
JULEEN, JOHN J & MELISSA L	1	16	KARN, GREGORY A	16	22	KELLER, LEONARD S	33	26	KIDS IN NEBAGAMON INC	29	36	KLAAS, FRANCIS H & MARY F	18	25
JUNCO, LINDA S	23	21	KARNA, DENNIS J & ANNE M	36	13	KELLER, MATHILDE	38	36	KIEFER, DAVID R	3	23	KLANG, JAMES E & JOANN E	12	25
JUNKER, DAVID A & ANGELA A	4	21	KARNA, GERALDINE L	34	32	KELLER, PAUL & GINGER	12	25	KIEFER, WILLARD D & MARY B	24	7	KLANG, VIOLET	22	1
JUNO, RAMONA	14	20	KARNA, JEFFREY R & JULIE A	36	17	KELLER, PAUL R & GINGER R	12	25	KIEL, JOHN P & CAROL F	16	25	KLASEN, AMBER G	27	26
JUREK ETAL, JON J	23	21	KARNA, JEFFREY R & JULIE A	36	31	KELLER, PAUL R & GINGER REHL	26	10	KIEL, JOHN P & CAROL F	16	25	KLASEN, CLAY & ELAINE D	27	23
JUREK, NOAH M & LACIE J	29	1	KARNA, RICHARD W & LYNN M	28	5	KELLER, PETER & LOIS M	36	1	KIEL, JOHN P & CAROL F	16	25	KLASEN, CLAY & ELAINE D	27	26
JUROVICH, MICHAEL M	31	12	KARNA, RICHARD W & LYNN M	28	22	KELLER, PETER & LOIS M	36	1	KIENZLE, THOMAS A	20	11	KLASEN, ELAINE D	27	22
JURVELIN, EDWARD V & NATHAN C	35	36	KARNA, RICHARD W & LYNN M	34	27	KELLER, TOM H & KATHRYN A	23	16	KIESLER, DAVID A	19	29	KLASEN, ELAINE D	27	22
JUST ABOUT ROUND LODGE	12	33	KARNO, STEVEN J & ANDRA M	34	18	KELLY ETAL, KRISTIA	16	26	KIESLER, JOHN M	19	29	KLASNICH, JOHN M	21	15
JUVETTE FAMILY TRUST	4	10	KARO, JOSEPH L	31	24	KELLY, CHARLES E & CAROLE L	4	29	KIGGINS, DON	33	30	KLASNICH, ROBERT M	21	15
KAARTO, JOHN & GAIL M	12	33	KARRAS, JAMES	22	24	KELLY, DANIEL J	30	4	KIGGINS, HOLLY A	26	4	KLASNICH, ROBERT M	27	35
KACSIR, DIANE M	36	17	KARRAS, MARY ANN	22	24	KELLY, JAMES R & THERESA M	21	18	KIGGINS, PEGGY SUE & ROBERT E	26	4	KLATT, JAMES E & CAROLA SR	3	26
KACSIR, FRANK R & DIANE	34	33	KARRAS, MICHAEL	22	24	KELM, DALE F	4	1	KIGGINS, ROBERT E & PEGGY S	26	4	KLEIN ETAL, ANGELA M	32	27
KACZMARSKI ETAL, JEFF	7	32	KARSHBAUM, MARK A & JACQUELINE M	29	3	KELM, MARVIN M	11	13	KIISKI (LIFE ESTATE), UUNO A & ELSIE I KIKI LLC	35	27	KLEIN, ALVIN J & COLLEEN P	29	5
KAEDING, JEFFREY D	4	27	KARTER, BARBARA J	4	10	KELSEY ETAL, STEPHEN & DONNA	23	24	KILARSKI ETAL, JAMES R	4	31	KLEIN, ALVIN J & COLLEEN P	29	8
KAEDING, JEFFREY D	3	26	KARTER, DAVID G & ROSEMARY W	11	35	KELSEY, NICOLE A	38	25	KILDAHL, ESTHER	22	15	KLEIN, DOUGLAS A & RENEE P	27	15
KAHL FAMILY TRUST	8	33	KASINSKAS, ALPHONSE P	11	26	KELSEY, STEPHEN & DONNA	23	24	KILDAHL, ESTHER	32	15	KLEIN, SHARON BEUTKE	33	26
KAHL, TODD R	29	11	KASINSKAS, DAVID & KIM	4	11	KELSEY, STEVE & DONNA	23	24	KILLIAN, THOMAS J & LAURA J	26	4	KLEINER, RICHARD R & SANDRA E	19	2
KAHNEY, THOMAS R & BRENDA C	12	25	KASINSKAS, DAVID M & KIM L	4	11	KEMP TRUST, DALE W & CAROLE L	3	27	KILLIEN, THOMAS J & LAURA J	26	4	KLEIST, RICHARD A & JULIE M	16	26
KAHUT IRREVOCABLE FAMILY TRUST, CHARLES & BARBARA	4	10	KASINSKAS, MARTIN & LYNNETTE	11	26	KEMP, DEAN E	30	13	KILLIEN, THOMAS J & LAURA J	26	4	KLEMSKI (LIFE ESTATE), FRANK B & PHYLLIS J	5	1
KAIO- MOSES ETAL, ROBIN D & TARL J	36	36	KASKE, CHRISTOPHER M	32	10	KEMP, JASON R	20	26	KILSDONK, JAMES E & BRENDA L	25	16	KLETT, ROGER M & SYLVIA R	23	2
KAIO-MOSES, ROBIN	36	36	KASPER, MARCELENE GALE	21	2	KEMP, MICHAEL O & JULIE	23	1	KILSDONK, JAMES E & BRENDA L	31	34	KLICK, CHARLES P	10	21
KAISER TRUST, JERROLD	6	7	KASPER, MARCELENE GALE	27	33	KENDALL TELEPHONE INC	26	22	KIMBALL, RANDI ANDERSON & KEVIN	34	29	KLIEN, HARLAN P	18	36
KAISER, JEFFREY S & PATRICIA M	12	35	KASPER, THOMAS & ANITA M	4	2	KENDALL TELEPHONE INC	26	21	KIMINSKI ETAL, RAYMOND & ROSE	25	6	KLIMAS, WILLIAM C	4	21
KALDOR TRUST, DARREL A & KAREN E	23	12	KASPER, THOMAS A & ANITA M	4	2	KENDALL TELEPHONE INC, KENDALL, MICHAEL A	29	4	KIMINSKI ETAL, RAYMOND & THOMAS A	25	6	KLINE TRUST, LUANNE M	4	13
KALIN, JASON & CHRISTA	31	13	KASSELA, ROBERT V & DONNA M	33	15	KENDZIERSKI (LIFE ESTATE), ROBERT A & S SONIA	23	10	KIMINSKI, JOHN R & JENNIFER C	25	8	KLINE, DENNIS H & VIRGINIA M	11	2
KALIN, JASON M & CHRISTA J	31	13	KASSOW, CRAIG ALAN	37	28	KENDZIERSKI, THOMAS J & MARY T	23	10	KIMINSKI, JULIE A	32	27	KLINE, DENNIS H & VIRGINIA M	11	23
KALIN, PAUL W	34	33	KASTEL TRUST, VELVA	36	9	KENDZIORA, ELEANOR	4	32	KIMINSKI, LEROY & PAULA	25	10	KLINE, LARRY M	11	23
KALIN, PAUL W & YVONNE M	35	14	KASTERN REVOCABLE FAMILY TRUST, C & A	32	15	KENNARD, THOMAS J & AGNES C	3	33	KIMINSKI, THOMAS A & DARLA A	35	35	KLINE, LARRY M & AMY M	16	25
KALIN, WM A & RENE K	27	35	KASTERN REVOCABLE FAMILY TRUST, CLARENCE & ARTIMESE M	28	8	KENNEDY, ALMON M	21	22	KIMMES CONSTRUCTION INC	32	15	KLINE, PAUL M	10	10
KALKBRENNER, CRAIG & JESSICA	27	24	KASTERN REVOCABLE TRUST, CLARENCE & ARTIMESE M	32	10	KENNEDY, ALMON M & BETH C	33	27	KIMMES ETAL, PETER R	29	27			

OWNER INDEX

Owner Name	Pg	Sec	Owner Name	Pg	Sec	Owner Name	Pg	Sec	Owner Name	Pg	Sec	Owner Name	Pg	Sec
KNAUSS, CAROLINE M	12	24	KOLEGAR, ANDREW	33	17	KRAUS, RICHARD K & CAROL E	17	19	KRYGER ETAL, ADOLPH H	17	18	LAABS, JEFFERY A & DIANE M	23	12
KNIERIM, JOHN HECHT & CLAUDETTE D	35	26	KOLLER, NANCY	16	25	KRAUSE FAMILY TRUST	3	25	KRYGOWSKI, FRANCIS J JR	9	24	LAAJALA, GENE W & MARYANN	16	27
KNIGHT, DONALD M	29	22	KOLODZESKE, DANIEL & DEBRA	33	31	KRAUSE TRUST, WILLIAM & DORIS	3	25	KRYGOWSKI, FRANK J JR	9	24	LAAKKONEN ETAL, WILLIAM M & BERTHA C	22	15
KNIGHT, JOHN T	34	33	KOLODZIEJ, THOMAS G	34	34	KRAUSE, LANCE W & KEELY A	16	3	KRYNSKI, TODD A & CAROL	16	25	LAAKKONEN, SHARON ANN	23	29
KNIGHT, TERRANCE L	11	2	KOLQUIST, ROGER D & BARBARA G	4	9	KRAUSE, MELVIN H & LINDA J	4	17	KRZOSKA, CHRISTINE D	20	7	LAAKKONEN, SHARON ANN	23	30
KNISKERN, KATHLEEN M	35	26	KOLSTAD, BERNARDINE A	32	10	KRAUSE, MELVIN H & LINDA J	32	7	KSICINSKI, JAMES G & SUSAN A	33	16	LAAKKONEN, WILLIAM M & SHARON A JR	23	29
KNOBBE, WAYNE KENNETH	1	34	KOMAREK, JASON A & JODI L	23	16	KRAUSE, MELVIN H & LINDA J	31	24	KUBA, DONALD JOSEPH	9	35	LAAKSO ETAL, MARTIN F	35	22
KNOLL (LIFE ESTATE), HANS J	29	35	KONCZAK, FLORENCE M	27	24	KRAUSE, MICHAEL R	10	33	KUBA, LAURIE A	29	30	LAAKSO, GORDON C & MARY L	21	18
KNOLL (LIFE ESTATE), HANS J & BETTY M	29	25	KONEZNEY, CHARLES B & JUDITH A	4	21	KRAUSE, RONALD M & LYNN M	26	24	KUBALA, JAMES E & KAREN S	22	1	LAAKSO, RAY E & JENNIFER L	25	12
KNOLL (LIFE ESTATE), HANS J & BETTY M	29	35	KONKLER, PAUL R & JUDITH FUDALLY-	30	9	KRAUSE, WILLIAM F & DORIS A	3	25	KUBAREK, JOSHUA P & MAGGIE L	23	5	LABARGE, SCOTT & CINDY L	31	24
KNOLL, BARBARA L	4	9	KONTNY, ARLENE M & JOHN E JR	16	36	KRAWCZYK (LIFE ESTATE), PENNEE	30	9	KUBAREK, THOMAS R & JOAN A	34	36	LABERDIE, TIMOTHY J	17	19
KNOLL, GARY L & DEBORAH A	33	9	KOPETZKY, JONATHAN D & LORETTA M	34	29	KRAWCZYK (LIFE ESTATE), PENNEE	29	17	KUBES, STEPHEN C	33	22	LABORDE, DAVID L & TAMARA N	27	25
KNOLL, GREGORY J & BARBARA L	29	25	KOPFMAN, EDWARD H & ANN	5	21	KRAWCZYK, WILLIAM F	29	6	KUBICEK, BARBARA K	26	32	LABRIE, BRENT A	33	19
KNOLL, HANS J & BETTY M JR	29	25	KOPP, MARK D	27	16	KRAWCZYK, WILLIAM F	37	34	KUBNICK & WARREN	12	22	LABRIE, BRENT A	33	20
KNOLL, HANS J & BETTY M JR	29	35	KOPP, TERENCE W	2	5	KRAWCZYK, WILLIAM P	36	22	KUBNICK ETAL, ROBERT L	12	22	LABUSHEVICZ TRUST, WILLIAM G	11	29
KNOLL, HANS J & BETTY M JR	29	36	KOPPERS INDUSTRIES INC	32	12	KRAWZA ETAL, KIMBERLY A	28	20	KUCHARSKI ETAL, GARY D	35	8	LABUSHEVICZ TRUST, WILLIAM G & THERESA J	11	29
KNOPF, CHARLES F & MARY A	21	1	KOPPERS INDUSTRIES INC	32	13	KRAWZA, ANGELINE M	27	10	KUCHARSKI, GARY D	35	8	LACASSE, RICHARD W & GRACE J	2	4
KNOTHE, KIRTES E & LINDA E	16	23	KORALIA, MICHAEL J	31	34	KRAWZA, DEANNA L	34	3	KUCHARYSKI ETAL, CAROLYN J	26	23	LACH ETAL, DEBORAH J	3	22
KNOWLTON, HARRY & ELIZABETH	4	25	KORDUS, DONNA	33	33	KRAWZA, EDWARD L & BARBARA J	33	22	KUCHARYSKI ETAL, DANIEL J	34	18	LACH, JASIN M & LYNN M	32	10
KNOWLTON, HARRY & ELIZABETH	16	12	KORFFE ETAL, TAD B	21	18	KRAWZA, GRACE E	21	15	KUCHARYSKI, DANIEL J	34	18	LACH, THOMAS W & DEBORAH J	3	22
KNOWLTON, JERRY & MARLIS	36	1	KORFE, TAD B & LINDA T	21	18	KRAWZA, GRACE E & WALTER G	21	15	KUCHARYSKI, ROBERT A	33	16	LACH, THOMAS W & DEBORAH J	16	32
KNOWLTON, PAUL J & TINA L	20	19	KORHONEN ETAL, DAVID A	36	5	KRAWZA, JOHN S & ROBIN A	16	2	KUCHARYSKI, STEVEN R	34	8	LACH, THOMAS W & DEBORAH J	33	35
KNUCKEY, BRIAN	16	36	KORHONEN ETAL, DAVID A & VAN J	34	32	KRECH, DANIEL J	14	5	KUCHENMEISTER, WILLIAM	12	33	LACKENS TRUST, BARBARA J	4	31
KNUDSEN TRUST, KJELL R	5	10	KORHONEN, ARNIE & DONALD K	36	11	KRECH, LEE B	22	29	KUCINSKI, KIM T & NANCY J	32	22	LACKSON ETAL, NANCY A	34	34
KNUDSON ETAL, ALBERT L	22	1	KORHONEN, ARNIE E & DONALD K	36	11	KREISCHER, JOHN C	5	14	KUECHLER, GREGORY R & LISA	27	29	LACY, SEAN D & BETHANY R	4	30
KNUDSON ETAL, ALBERT L	29	31	KORHONEN, ARNIE E & DONALD K	36	12	KREJCI, JAMES	29	35	KUECHLER, MARK W	27	29	LADA, WALTER A & MARILYN JR	4	21
KNUDSON ETAL, ALBERT L	28	36	KORHONEN, ARNIE E & DONALD K	36	11	KREJCI, WILLIAM E & TAMMY C	35	34	KUECHLER, WILLIAM R	27	32	LADICH, STANLEY P & MAURINE L	29	35
KNUDSON REVOCABLE TRUST, PATRICIA F	4	16	KORHONEN, CAROLYN D	36	13	KREMER, JAMES C & LAURA J	16	25	KUEHL ETAL, WALTER E	10	1	LAFAMME, MARK A & TERRI	14	6
KNUDSON TRUST, JAMES & PATRICIA	4	16	KORHONEN, DAVID	29	8	KREMERS, MICHAEL J	32	28	KUEHL ETAL, WALTER E	10	1	LAFRANCE, JOEL J & SADIE R	23	2
KNUDSON, JERRY K	12	25	KORHONEN, DAVID & KATHLEEN	29	8	KREMINSKI, PATRICIA M	32	10	KUEHLTHAU LIFE ESTATE, CECIL E	29	35	LAFRANCE, STEVEN J & JEANNE M	23	3
KNUDSON, PHILLIP G	28	36	KORHONEN, DAVID A & KAREN J	29	8	KRENKE ETAL, JOHN & ANN C	17	30	KUEHN ETAL, SCOTT K	7	32	LAGAE ETAL, JAMES	16	24
KNUDTSON ETAL, STEVEN	11	32	KORHONEN, DONALD & ARNE	36	12	KRENKE ETAL, JOHN & ANN C	16	25	KUEHN, ROSS M	2	10	LAGAE ETAL, ROGER & DARLENE	17	31
KNUDTSON, GLENN A	4	8	KORHONEN, DONALD & ARNE	36	14	KRENKE, JOHN R & ANN C	16	25	KUEHN, TIMOTHY J & JUDITH	33	27	LAGAE ETAL, ROGER & DARLENE	16	25
KNUDTSON, MARK R	26	1	KORHONEN, NICHOLAS A	35	20	KRENZ (LIFE ESTATE), JAMES R & MARY L	18	35	KUEHNOW, TIMOTHY & JENNIFER	17	18	LAGAE, RYAN C	16	35
KNUEPPEL, HENRY W	12	25	KORHONEN, VAN J	21	15	KRENZ, CRAIG T	16	26	KUETHER ETAL, JOHN D	4	19	LAGERQUIST, MICHAEL A & MICHELE E	16	31
KNUTH, SHERRI	12	24	KORN ETAL, CLIFTON A & ANN M	37	24	KRENZ, DAVID M & RONDA K	16	26	KUHLMAN, DALE M & LOU E	32	15	LAGERQUIST, MICHELE E	23	7
KNUTSEN, RAYMOND	16	3	KORN, DELORES M	23	1	KRENZ, GARY E & CONSTANCE L	18	13	KUHLMAN, JESSICA L	32	10	LAGESSE, LOREN R	33	9
KNUTSON ETAL, JAMES E & JEFF E	2	8	KORN, MICHAEL G & SHANNON M	28	22	KRENZ, SCOTT E	10	12	KUHLMAN, MILON A & CAROLINE C	32	10	LAGESSE, ROBERT L & DANA B	34	12
KNUTSON ETAL, RICHARD A	7	28	KORNSTAD (LIFE ESTATE), RICHARD J & MARGOT K	29	36	KRENZ, THOMAS & JANET	16	26	KUHN, MICHAEL M & JEANNE M	23	30	LAGRO, GARY L	20	19
KNUTSON ETAL, TODD & NANCY L	1	3	KORNSTAD, GEORGE J & TATIANA L	18	35	KREOFKY ETAL, DENNIS & RICHARD	36	14	KUHN, SETH I	4	24	LAGRO, GARY L & DENISE A	20	19
KNUTSON, ANDREW P & ALECIA H	32	15	KORPELA, ERNEST J & JANICE M	30	21	KRESSIN, RICHARD J	5	21	KUHNERT, BRADLEY A	35	7	LAGRO, JERALD L	20	19
KNUTSON, CORY & ANGELA M	16	31	KORT, DANIEL G	35	18	KREUSER, RYAN J & JULIE L	34	9	KUISMI, DANIEL S	31	12	LAGRO, JUDITH I	20	19
KNUTSON, CORYNE A	1	3	KORTE, DENNIS E & BERTINA	3	26	KREUTZER ETAL, DAVI & MARY	6	3	KUKAWA, BRUCE L & ALICE R	25	32	LAGRO, NEIL R & PATSY M E	26	25
KNUTSON, DAVID W	6	22	KORTESMA, TERRANCE J	35	35	KREUTZER, DAVID R & MARIE E	6	3	KUKNYO, JAMES C	16	11	LAGRO, RANDY N & KIM L	27	32
KNUTSON, DENNIS & GORDON	11	26	KORTHOF, BARBARA	5	6	KRIEG, TANYA J	29	35	KUKONEN, RODNEY W & VINCENT A	37	34	LAHNALA, WENDY M	34	18
KNUTSON, DONALD C & ELAINE M	11	24	KOSEY, RAY P & KRISTINE M	20	12	KRIEPS ETAL, PETER A	17	35	KUKUK, LLOYD E & KAREN	4	6	LAHNER, ANTHONY J	16	30
KNUTSON, KIRK R	7	28	KOSHAK, KELLY JOAN	4	2	KRINGS, TYRONE P & SUSAN M	11	35	KULAS, DAVID & KIM	33	18	LAHR, ROBERT P & SHIRLEY L	16	2
KNUTSON, LARRY & KAREN	7	28	KOSKI (LIFE ESTATE), FRANCIS D & CAROL V	36	12	KRISAK (LIFE ESTATE), ROGER T & KATH-ERINE M	32	10	KULAS, DAVID & KIM	32	13	LAHTI, ALICE J	35	15
KNUTSON, LEE J & ANDREW J	8	19	KOSKI (LIFE ESTATE), FRANCIS D & CAROL V	36	25	KRISAK, DANIEL J	31	36	KULAS, DAVID F & KIM M	32	13	LAHTI, ARCHIE RODNEY	35	25
KNUTSON, MICHAEL F & DOREEN K	2	17	KOSKI ETAL, JANE I	36	36	KRISAK, DANIEL J & KAREN D	31	36	KULHMAN, MILON A	32	10	LAHTI, DONALD A & JUDITH M	36	36
KNUTSON, NORMAN D	1	3	KOSKI FAMILY TRUST, THEODORE & KATHLEEN	17	17	KRISAK, DONALD P & KATHY A	31	12	KULZER, BURT A & KARI J	2	8	LAHTI, RONALD W & GLORIA J	36	24
KNUTSON, NORMAN D	1	4	KOSKI LOGGING INC	14	19	KRISAK, GARY M	4	7	KUMM, H P	31	12	LAHTI, RONALD W & GLORIA J	36	25
KNUTSON, RANDALL J	23	16	KOSKI, DALE	36	30	KRISAK, GARY M	26	36	KUMMER, JOHN D & KATHLEEN I	2	4	LAHOIE & P K LAPHAM ETAL, LAUREN JOHNSON & L J	33	23
KNUTSON, TODD	1	3	KOSKI, DALE E & MARY J	18	36	KRISAK, JON T	27	33	KUNATH, LAURAA	26	26	LAKE CITY ELECTRIC INC	26	12
KNUTSON, WENDELL K & LEROY L	8	19	KOSKI, DALE E & MARY J	18	36	KRISAK, JON T & LORINA M	27	26	KUNDE, GUY N	29	6	LAKE CITY ELECTRIC INC	26	14
KOALSKA, TIMOTHY L & LYNN M	4	2	KOSKI, DALE E & MARY J	18	36	KRISAK, JON T & LORINA M	31	12	KUNERT (LIFE ESTATE), LYLE & ELIZABETH	4	10	LAKE CITY ELECTRIC INC	33	8
KOBAL, ROGER M & ANN MARIE	3	25	KOSKI, DALE E & MARY J	18	36	KRISAK, LORINA M	32	10	KUNERT (LIFE ESTATE), LYLE & ELIZABETH	20	1	LAKE NEBAGAMON CABIN LLC	23	2
KOBERICK RECREATIONAL, TRUST	16	24	KOSKI, DAWN R & DENNIS E	26	24	KRISKE, RICHARD W & TERRI L	34	32	KUNERT (LIFE ESTATE), LYLE & ELIZABETH	27	11	LAKE NEBAGAMON, PRESBYTERIAN CHURCH	29	35
KOBERICK, WILLIAM J & CAROL	16	24	KOSKI, DENNIS & DAWN	26	24	KRISTENSEN, DAVID M	6	20	KUNERT (LIFE ESTATE), LYLE & ELIZABETH	27	26	LAKE SUPERIOR INVESTMENTS INC	5	6
KOBS, RODNEY L & PATRICIA R	17	18	KOSKI, DENNIS E & DAWN R	26	24	KRIVINCHUK, JAMES & RACHAEL	34	22	KUNERT (LIFE ESTATE), LYLE H & ELIZABETH A	27	26	LAKE SUPERIOR WETLAND MITIGATION BANK LLC	35	7
KOCH TRUST, PAUL J	16	24	KOSKI, JOHN D	19	1	KRIVINCHUK, JOHN J AND ROZANNE	32	11	KUNERT (LIFE ESTATE), LYLE H & ELIZABETH A SR	4	1	LAKE SUPERIOR WETLAND MITIGATION BANK LLC	38	32
KOCH, BRAD & MICHELLE	26	32	KOSKIE, KARL R	29	35	KRIVINCHUK, JOHN J AND ROZANNE	32	14	KUNERT (LIFE ESTATE), LYLE HOWARD	4	10	LAKE SUPERIOR WETLAND MITIGATION BANK LLC	38	33
KOCH, JEFFERY A	19	3	KOSKIE, KIRT S & DIANE E	22	1	KRIVINCHUK, MARSHA	16	35	KUNERT, LYLE H JR	4	10	LAKEHEAD BLACKTOP & MATERIALS OF SUPERIOR	32	9
KOCH, JEFFERY A & CORINNE	19	3	KOSOBUCKI, DENNIS & LYNETTE	16	35	KRIVINCHUK, SUSAN E	10	4	KUNERT, LYLE H JR	4	10	LAKEHEAD BLACKTOP & MATERIALS OF SUPERIOR	32	10
KOCHSIEK, KENNETH A & JULIA J	38	36	KOSOBUSKI, SCOTT M & ANNA R WIRTA	33	7	KRIVINCHUK, ALAN G	5	6	KUNERT, TRACY L & JOSEPH M SR	27	26	LAKEHEAD PAINTING & SIGN ETAL	34	30
KOEDYKER, RONALD D	4	31	KOSSAK REVOCABLE TRUST, BETTY	17	18	KRO BAR INC	30	14	KUNKEL, KRAIG L & AMY M	26	9	LAKELAND TELEPHONE CO.	29	34
KOEHLER, CLINTON F	22	24	KOSSIC, CHRISTINE M	26	23	KROB, ROGER D & CORA	20	12	KUNKEL, LORI M	32	15	LAKES GAS CO	16	23
KOEHLER, KAREN K	23	19	KOTERA ETAL, JAMES & THOMAS J	23	14	KROB, ROGER D & CORA M	32	34	KUNZ, ERIK M & KARL D JR	38	21	LAKES GAS COMPANY	26	15
KOEHLER, LOWELL M & PATRICIA L	22	23	KOTERA, CHARLES J JR	31	24	KROB, THOMAS C & MICHELLE L	26	21	KURE, CLARENCE M	34	7	LAKESIDE BAPTIST CHURCH	34	11
KOEHLER, WESLEY P & JUDITH K	22	23	KOTHLOW, EUGENE L	34	25	KROEGER, BETTY	29	36	KURKI, JOHN & CLAUDIA	28	8	LAKESIDE BAPTIST CHURCH	34	12
KOEL, PETER J	18	35	KOTHMAN ET, STEVEN E & LORI L	1	15	KROEPLIN, SHANE K	26	31	KUROWICKI, JOHN A & JACQUELINE	20	1	LAKESIDE CEMETERY	34	12
KOELSCH, JOAN	37	21	KOTVAL, JODI A	12	24	KROEZE, CORENAA	11	27	KUROWICKI, KAREN L	22	35	LALIBERTE, ANN G	12	25
KOENEN, DAVID J	27	36	KOVALSKY, DENISE E	29	35	KROGH, KENNETH E & SHIRLEY	3	22	KURTZ, DANIEL J	17	28	LALIBERTE, DAVID & BARBARA	22	28
KOENEN, FRANK J	27	32	KOVALESKI, WILLIAM J & SHERRY L	28	7	KROGSTAD (LIFE ESTATE), JOANN L & HAROLD P JR	12	35	KUTZLER, JOSEPH & MARIAN JR	25	10	LALIBERTE, DAVID L & BARBARA J	22	28
KOENEN, RANDY S	27	30	KOWALIK (LIFE ESTATE), STANLEY G & REGINA	21	3	KROLL ET, GERALD F & CAROLE L	28	3	KUTZLER, MARY L	31	12	LALIBERTE, PAUL H & ANN G	12	25
KOENEN, RANDY S & JULIE A	33	31	KOWALIK, DANIEL R & JOYCE M	27	29	KROLL ET, GERALD F & CAROLE L	28	4	KUZMINSKY, RICHARD & CATHERINE	17	17	LALONDE, DOUGLAS T	16	25
KOENEN, RAYMOND F & CHERYL	33	31	KOWALIK, DAVID S	21	3	KROLL ET, GERALD F & CAROLE L	28	9	KVAM, GREGORY S & LESLEE M	33	24	LALONDE, DOUGLAS T	22	21
KOENEN, RAYMOND W JR	33	32	KOWALIK, DUSTIN R	16	29	KROLL, GERALD F & CAROLE L	28	4	KYROMAKI, ARTO A & JUDITH A	25	1	LALOR, CHAD C	34	32
KOENEN, TIMOTHY & MICHELLE	27	32	KOWALIK, ERIC	29	21	KROLL, GERALD F & CAROLE L	28	10	KYROMAKI, TRACY L	25	1	LAMBERT, ALFRED C	33	36
KOENIG ETAL, WILLIAM	34	30	KOWALIK, SHANE DANIEL	29	21	KROLL, GERALD F & CAROLE L	34	27	KYROMAKI, TROY A	25	1	LAMBERT, BRADLEY R	12	26
KOENIG, WILLIAM B & HELEN C	33	26	KOWITZ, JAMES P	14	13	KROLL, JEREMIAH M	37	35						

Owner Name	Pg	Sec	Owner Name	Pg	Sec	Owner Name	Pg	Sec	Owner Name	Pg	Sec	Owner Name	Pg	Sec
LANDIN, LEROY D & CORINE K	27	30	LARSON, DAVID J	1	24	LAVERDIERE, BRIAN A	26	25	LEHTO, PATRICIA	34	35	LEWAN, ELMER	30	12
LANDIS, GLENN R & BARBARA C	33	8	LARSON, DAVID J	1	25	LAVERING, PATTI E	26	24	LEHTO, RODNEY M & BETTY A	36	36	LEWANDOWSKI, THOMAS P	4	30
LANDRETH REVOCABLE TRUST, JANE S	24	3	LARSON, DAVID L	30	13	LAW (LIFE ESTATE), RALPH B & SHARON A	26	23	LEHTO, STEVEN R & CHERYL L	36	36	LEWIS, EILEEN P	27	34
LANDRETH, MARVIN L	24	30	LARSON, DAVID W & LEONA	27	25	LAW, CHARLES V & NANCY R	32	10	LEIER, RONALD A	7	36	LEWIS, SHAWN R & CHRISTEL LYNN	19	1
LANDRITH ETAL, CHRIS A & JANA M	27	27	LARSON, DAVID W & LEONA L	27	11	LAW, SHARON A	28	28	LEIF, DANIEL R & ROXANE M	31	12	LEWIS, SUSAN	33	17
LANDRITH, CHRIS A & JANA M	27	27	LARSON, DE LOY D & SHELLY F	2	7	LAWLER (LIFE ESTATE), ROBERT G & SHIRLEY M	3	23	LEIN ETAL, CLARK & NANCY JEFFRIES-	11	2	LIAUTAUD, GREGORY G	4	26
LANDWEHR, ADAM J & REBECCA J	29	8	LARSON, DELCIAN M & WAYNE C	16	25	LAWLER (LIFE ESTATE), VIOLET M	23	30	LEINO, ARTHUR J & MARGOT V	30	13	LIAUTAUD, JAMES P & GRAZINA	4	28
LANDY, SANDRA M	29	36	LARSON, DEO W & CAROLA	19	1	LAWLER ETAL, JOHN R	5	2	LEINO, STEVEN C & LANI S	27	1	LIAUTAUD, JAMES P & GRAZINA	4	29
LANE, TIMOTHY PATRICK	25	34	LARSON, DEO W & CAROLA	26	33	LAWLER ETAL, JOHN R	5	11	LEITH, ROBERT	34	11	LIAUTAUD, JIMMY	4	29
LANE, WENDY S	36	22	LARSON, ERICKA K	4	21	LAWLER ETAL, JOHN R	10	36	LEITH, SHAWN T	28	3	LIAUTAUD, JIMMY J & LESLIE A	4	28
LANG, LAWRENCE P JR	20	18	LARSON, GARY L & CAROL H	33	36	LAWLER ETAL, JOHN R	4	15	LEITZKE, CHRISTINE M & CHRISTOPHE	23	5	LIAUTAUD, JAMES P & GRAZINA	4	27
LANG, MICHAELA	30	28	LARSON, GARY R & CATHERINE M	6	7	LAWLER, IRENE C	11	35	LEJEUNE ETAL, JOHN R	16	16	LICHTENBERG, TAMARA & KREG	32	13
LANGAN, THOMAS	16	29	LARSON, GERALD A & DIANE M	33	28	LAWLER, IRENE C	11	35	LEJEUNE, BRANDON R	16	25	LICHTENWAINER, DEBRA LYNN (KUKALIS)	30	29
LANGANKI ETAL, DALE G	1	17	LARSON, GERALD A & DIANNE P	29	36	LAWLER, KAREN R	29	35	LEJEUNE, JOHN R & LAURA K	10	6	LIDBERG, DARYL J	11	25
LANGANKI, DALE G	1	17	LARSON, GERALD W & DONNA K	26	19	LAWLER, LYNDA J	35	10	LEKANDER, TROY	26	12	LIDBERG, RICHARD G & BETTY	3	22
LANGANKI, DARRIN G	1	34	LARSON, GLEN R	3	27	LAWLER, LYNDA J	35	14	LEKANDER, TROY J	26	12	LIEDL FAMILY TRUST, LOIS A	17	18
LANGE ETAL, GRETCHEN	20	12	LARSON, JACK W	26	26	LAWLER, MICHAEL R	29	36	LELAND, JAMES L & GAIL L	31	12	LIDELL FAMILY TRUST, LOIS A	16	1
LANGE, ARTHUR C	4	28	LARSON, JAMES L	23	9	LAWLER, MICHAEL R & KAREN R	24	6	LELAND, KENNETH J II	4	4	LIDHOLM (L. E.) ETAL, JENNIFER W	20	12
LANGE, JACQUELINE R	23	9	LARSON, JEFF	26	26	LAWLER, RYAN A & REBECCA A	10	36	LEMANSKI, JOHN R	11	36	LIEBAERT ETAL, MARK E	28	5
LANGE, JACQUELINE R	23	10	LARSON, JEFFERY P	27	23	LAWLER, THOMAS J	22	12	LEMAY, SCOTT W	15	25	LIEBAERT ETAL, MARK E	28	8
LANGE, JOHN	18	36	LARSON, JEFFERY P	33	26	LAWRENCE, BOB W & DIANE Y	16	35	LEMIRE, PERRY J	31	33	LIEBAERT, MARK & CORA	28	9
LANGE, JOHN J & MARJORIE C	18	25	LARSON, JEFFERY T & HEIDI R	34	34	LAWRENCE, GARY A	8	32	LEMKE TRUST, EUGENE & MARY	9	34	LIEBAERT, MARK E	28	8
LANGE, JOHN J & MARJORIE C	21	15	LARSON, JEFFREY L & ROSALYN M	27	3	LAWRENCE, SCOTT & SARAH	32	27	LEMKE, DAVID M & BEVERLY B	32	14	LIEBAERT, MARK E	28	9
LANGE, JOHN J & MARJORIE C	33	36	LARSON, JEFFREY T & HEIDI R	37	36	LAWSON ETAL, HUGH C	20	12	LEMKE, DUANE & GLORIA	16	2	LIEBAERT, MARK E & CORA L	28	5
LANGE, JOHN J & RICHARD D	34	31	LARSON, JEFFREY T & HEIDI R	34	34	LAWTON, CRYSTAL A & PETER S	33	26	LEMKE, DUANE G & GLORIA C	16	2	LIEBAERT, MARK E & CORA L	28	8
LANGE, MAE M	23	10	LARSON, JEFFREY W	26	23	LAXAMANA, LUIGINI L	33	8	LEMKE, DUANE G & GLORIA C	29	35	LIEBAERT, MARK E JR	28	8
LANGE, MARILYN J	23	9	LARSON, JENNIFER & RAYMOND	29	3	LAY, FREDDIE D & RITA K	1	13	LEMKE, PAUL A & SARA E	31	27	LIEBER, DANIEL M	4	21
LANGE, RICHARD D	34	31	LARSON, JOE E	2	14	LAZARSKI ETAL, GERALDINE J	33	9	LEMKE, PAUL A & SARA E	31	34	LIEBER, DANIEL M. & LAUREN B	4	21
LANGNECKER, JASON D & REBECCA L	16	35	LARSON, KENNETH W	17	29	LAZERCHIC, MARK A	34	31	LEMNERMAN (LIFE ESTATE), MARIETTA L	20	12	LIEBLE, JAMES A	32	13
LANGENFELD, MARK C	25	26	LARSON, KENNETH W & KELLY A	17	29	LE DUC, LAURENT J & RONDA A	38	15	LEMNERMAN, RANDALL D	19	11	LIEBLE, JEFFREY J	32	13
LANGERUD, RONALD D & MARY E	34	26	LARSON, KERRY JOHN	33	32	LE MASURIER, NICOLE P	20	12	LEMOINE ETAL, DAVID & SUSAN	25	12	LIEBLE, KATHLEEN	28	10
LANGEVIN TRUST, RICHARD F & DORIS	5	28	LARSON, KURT E & CHERYL A	10	10	LE SAGE, JAMES J	29	36	LEMON, YANCY D & JENNIFER L	5	1	LIEBLE, KATHLEEN J	32	13
LANGEVIN TRUST, RICHARD F & DORIS B	5	28	LARSON, KYLE R	2	14	LEACH (LIFE ESTATE), RICHARD J	25	11	LEMON, MICHAEL R	24	6	LIEBLE, PENNY JO	33	26
LANGFORD, BERNICE L	33	23	LARSON, LARRY A & DIANE	29	35	LEACH (LIFE ESTATE), RICHARD J	25	14	LEMON, MICHAEL R	23	1	LIEBLE, RICHARD C	32	13
LANGFORD, JOHN W & ELAINE	22	10	LARSON, LARRY D & LOIS I	32	28	LEACH, WADE R & YVONNE	25	13	LEMON, YANCY D & JENNIFER	27	27	LIED, ALEKSANDER M & ANNE E	29	25
LANGFORD, ROY A & KARLA R	28	10	LARSON, LAWRENCE H	20	6	LEADSTROM (LIFE ESTATE), PETER	20	12	LENDL, DOROTHY A BROWN	12	33	LIED, ALEKSANDER M & ANNE E	34	32
LANGIEWICZ, VANCE E & BRENDA R	20	7	LARSON, LYNN A & BERNICE A	2	23	LEADSTROM ETAL, BRADLEY J	11	20	LENEAU, CHRISTINA H	22	12	LIEDL, BERNARD & SHIRLEY	12	33
LANGLEY, DAVID C & SHERRI A	27	9	LARSON, MARC R & TINA L	4	17	LEADSTROM, BRADLEY J	20	11	LENFESTY, MARIE	36	23	LIEDL, BERNARD & SHIRLEY	11	11
LANGSETH, JOAN M	29	35	LARSON, MARION D	32	7	LEADSTROM, ROBERT J	32	27	LENHART, NED S & JILL G	23	16	LIEN ETAL, DANIEL L	2	14
LANHART, RICHARD D & DIANNE M	18	13	LARSON, MARK A	10	10	LEAF, WILLARD E & MARY C	9	36	LENROOT NICHOLS, BARRY	36	22	LIEN, DENNIS J & ANDREA	27	20
LANHART, RICHARD D & DIANNE M	15	21	LARSON, MELVIN C & JANET L	20	12	LEAFGREN, RAYMOND & DARLENE	26	35	LENTZ, JEFFREY & DOROTHY	35	27	LIEN, DENNIS J & ANDREA R	21	4
LANHART, RICHARD D & DIANNE M	32	14	LARSON, MICHAEL J	17	18	LEAK LIVING TRUST, VANCE G	21	10	LENTZ, RICHARD W & SUSAN E	11	36	LIEN, DENNIS J & ANDREA R	27	20
LANIGAN, GERALD C & MARIAN L	32	22	LARSON, MICHAEL J & ROSEANN	17	29	LEAR, RICK & LAURA	32	10	LENTZ ETAL, ANN & JAY	4	17	LIEN, ERIC & OHN-NIA K	27	20
LANSING, ROBERT & KATHERINE	17	18	LARSON, MICHELLE R	16	24	LEAR, WILLIAM A & JULI L	16	35	LENZEN, MICHAEL G & JOSEPH T	6	22	LIEN, KEVIN C & LAUREN K	14	6
LANSING, THOMAS A & KAREN ANN	3	11	LARSON, PAUL J & PAULINE E	33	25	LEARN, CHARLES D & JULIE A	28	9	LENZEN, STEVEN B	31	13	LIEN, ROBERTA D	27	20
LANSING, THOMAS A & KAREN ANN	3	12	LARSON, PAUL S & JENNIE L	26	23	LEARN, DAN R & PATRICIA A	34	8	LENZEN, STEVEN B & SHARON A	31	13	LIEN, ROBERTA D	27	21
LANSING, THOMAS A & KAREN ANN	3	14	LARSON, PAUL S & JENNIE L	32	24	LEARN, JAMES A & BEVERLY S	18	35	LEONARD, JEROME O & DONNA	29	36	LIEN, RONALD M	30	33
LANTHIER, CLIFFORD P	28	1	LARSON, PHILIP F	4	31	LEARN, MARY A	31	12	LEONE DECLARATION OF TRUST, LOUIS C	36	1	LIEPERT, DALE G & SANDRA A	35	22
LANTHIER, CLIFFORD P	34	36	LARSON, PHILIP F	22	23	LEASE, WILLIAM	22	10	LEOPOLD ETAL, KRISTOPHER M	21	15	LIER, RICHARD J & PATRICIA M	34	33
LANTZ, LOWELL E & SHIRLEY M JR	12	34	LARSON, RAYMOND L	1	27	LEBARD, KEITH F & JANET M	29	29	LEOPOLD, KRISTOPHER M & AMANDA C	31	13	LIERMANN, RYAN E	36	1
LAO REVOCABLE TRUST, ANTONIO L & LUZ P	32	14	LARSON, RAYMOND L	1	35	LEBARD, KEITH F & JANET M	33	27	LEPAGE, GERALD JR	33	15	LIETHA (LIFE ESTATE), GENE O & VIRGINIA A	16	24
LAO REVOCABLE TRUST, ANTONIO L & LUZ P	38	28	LARSON, RICHARD D	29	34	LECHER, RICHARD E	4	10	LEPAGE, STEVE	29	31	LIETHA, DALE R & JANET K	23	16
LAPAEAN, THOMAS J & KATHLEEN S	6	6	LARSON, RICHARD D	26	25	LECHMAN, JAMES D & DIANE M	1	21	LEPAGE, STEVE M & SHERRY L	28	35	LIETHA, DONALD & FAYE	11	35
LAPINSKI, PHILLIP	34	31	LARSON, RICHARD G & JENNIFER M	29	8	LEDIN, CHARLES R & DOROTHEA A	12	24	LEPAGE, STEVEN	29	31	LIETHA, DONALD A & DEBRA A	22	33
LAPOLE, NORMAN H	23	1	LARSON, ROBERT & HOLLY	33	25	LEDIN, SCOTT G	32	15	LEPASTI, GINGER J	29	17	LIETHA, DONALD A & DEBRA A	22	33
LAPOLE, NORMAN H	35	28	LARSON, ROBERT D	1	27	LEDIN, STEVEN J	31	11	LEPASTI, KEVIN G	29	17	LIETHA, ROBERT J & JOANN J	34	33
LAPOLE, NORMAN H	35	29	LARSON, ROBERT D & SALLY J	3	23	LEDoux, TAMMY & WALLACE	31	12	LEPPART, JERRY	4	31	LIGHTY, MARK A	22	24
LAPOLE, NORMAN H	35	30	LARSON, ROBERT D & SALLY J	3	27	LEDoux, WALLACE & TAMMY	31	12	LEPPER, RYAN G	30	30	LIIMATTA, JEREL R & BETTINA E	26	26
LAPOLE, NORMAN H	35	32	LARSON, ROBERT L	27	16	LEDoux, WALLACE G & TAMMY L	31	12	LEQUE TRUST, GERALD & KAREN	9	13	LIIMATTA, ROBERT M & WENDY I	28	34
LAPOLE, NORMAN H JR	35	26	LARSON, ROBERT L & LORI L	26	15	LEE ETAL, TERESA H	29	35	LEQUE, LOUIS H & CAROL S	9	24	LILJANDER REVOCABLE TRUST, BARBARA A	20	12
LAPORTA, JAPIE	33	27	LARSON, ROBERT W & HOLLY	26	19	LEE TRUST, STUART & CORRINE	11	25	LEQUE, LOUIS H & CAROL SUE JR	9	16	LILJEGREN, RANDALL & ROBERT	29	31
LAPORTE, MARCUS J & GINGER L	27	2	LARSON, ROBERT W & HOLLY H	28	14	LEE, BERNARD F & MARY L	1	4	LEQUE, LOUIS H & CAROL SUE JR	9	24	LILJEGREN-HARVEY CONSTR	24	6
LAPORTE, MICHELLE M	31	12	LARSON, ROBERT W & HOLLY H	27	20	LEE, DAVID T & VANESSA L	35	21	LEQUE, LOUIS H JR	9	16	LILYBLAD, ERIC & KIMBERLY	20	1
LAQUA, MIKE	1	12	LARSON, ROBERT W & HOLLY H	26	27	LEE, DAVID W & KAREN M	30	31	LERAAN, LESLIE I	23	16	LIND ETAL, KEITH & WANDA	35	34
LARGENT, DEAN A & CINDY L	29	7	LARSON, ROGER L & MICHELLE A	23	2	LEE, GARY	33	27	LERAAN, LESLIE I	30	33	LIND ETAL, NAOMI C	34	36
LARGENT, SCOTT A & COLLEEN M	29	6	LARSON, ROSEANN & MICHAEL J	17	29	LEE, JEFFERY N & JAMES J	4	31	LERAAN, MARK A	12	34	LIND, BRIAN S & MARGO J	29	25
LARGENT, SCOTT A & COLLEEN M	34	18	LARSON, SCOTT R & JANICE M	34	35	LEE, JOHN P & JULIE	5	32	LEROUX, ALBERT & JANICE	28	21	LIND, CLIFFORD L	32	32
LAROCHELLE, DAVID N & EILEEN	32	23	LARSON, SCOTT R & PENNY L	1	27	LEE, KRISTI	33	36	LERVIK, DUSTIN	5	1	LIND, DANIEL	21	2
LAROSE ETAL, AARON D	22	21	LARSON, STEVEN L	1	27	LEE, SCOTT H & LISA M	7	32	LESAGE (LIFE ESTATE), THOMAS F & JEAN M	26	33	LIND, DANIEL A	35	18
LARRABEE, JOSEPH W & CINDY L	32	15	LARSON, STEVEN L	1	35	LEE, STUART J	11	25	LESAGE ETAL, MARK T	30	14	LIND, GREGORY L & DIANN M	29	3
LARSEN DECLARATION OF TRUST, JEAN J	4	9	LARSON, TERRY & ANNETTE	29	1	LEE, TOU XANG & GAO-HLI-TCI	31	32	LESAGE, LORI D	29	35	LIND, KEITH R	38	35
LARSEN REVOCABLE TRUST, DONALD K	26	32	LARSON, TIMOTHY J & DENISE J	36	21	LEEB FAMILY TRUST	4	22	LESAGE, LORI D (RABIDEAUX)	29	35	LIND, KEITH R & WANDA M	29	3
LARSEN REVOCABLE TRUST, DONALD K	26	33	LARSON, TINA L	19	3	LEEF, MYRON E & SANDRA L	4	31	LESAGE, LORI D (RABIDEAUX)	29	35	LIND, KENNETH J & YOON HEE KIM	34	12
LARSEN TRUST, JEAN J	4	9	LARSON, TODD L & SONDA M STROM	29	34	LEEF, MYRON E & SANDRA L	27	34	LESLIE, DANNY L & MARY L	38	32	LIND, NANCY A	29	5
LARSEN, DANIEL R & KATHY K	22	24	LARSON, WALTER L	27	32	LEEF, ROBERT G & MARGARET J	27	34	LESLIE, GAIL L FRIDAY & KEITH A	38	32	LIND, R J	33	8
LARSEN, DONALD A & MARLA J	29	36	LARSON, WAYNE	16	26	LEEF, RON J	27	34	LESLIE, KEITH A & GAIL L	38	32	LIND, RALPH & JULIET	3	23
LARSEN, JEFFREY M	19	1	LASCHINGER, WAYNE & PHYLLIS	34	32	LEEF, SHANNON M	28	28	LESNESKI, CHRISTOPHER & LYNN	23	23	LIND, RALPH & JULIET	3	26
LARSEN, KENNETH G & SHARON L	3	26	LASKOWSKI, JAMES A & JANE T	16	36	LEFFEL, MAXINE	23	7	LETOURNEAU, ROGER & EVELYN	31	7	LIND, RALPH E	3	25
LARSON (LIFE ESTATE), JACK W & LORETTA L	26	26	LASKOWSKI, MARK T & RENATA R	23	1	LEFFEL, SCOTT N & LISA A	23	4	LETOURNEAU, ROGER & EVELYN	31	7	LIND, RUSSELL W & MARNI J	35	11
LARSON (LIFE ESTATE), THOMAS G & PATRICIA L	5	28	LAST, SUSANNE	30	13	LEFFEL, SCOTT N & LISA A	29	4	LETOURNEAU, SCOTT J & DEANN M	16	36	LIND, WILLARD D & JANET M	4	15
LARSON ETAL, BARBARA J	6	7	LATSCHER, PETER J	17	18	LEFFLER, THEODORE J & JULIE A	16	25	LETSOS, JOHN M & JANICE M	17	20	LIND, YVONNE	35	36
LARSON ETAL, LAVERNE L & MARILYN J	12	36	LATSCHER, ROBERT E & DEBRA A	4	21	LEGGATE ETAL, WALTER W & MARILOU E	26							

OWNER INDEX

Owner Name	Pg	Sec	Owner Name	Pg	Sec	Owner Name	Pg	Sec	Owner Name	Pg	Sec	Owner Name	Pg	Sec
LINDBERG, THOMAS E	38	10	LITCHKE, CHRISTIAN F & JULIE	31	36	LOSCHKO, DAVID S	11	3	LUNDGREN, JONATHAN M	23	19	MACKIE, KURTISS D & JULIE I	36	2
LINDBERG, TIMOTHY C & MARY J	32	35	LITCHKE, JAMIE L	27	19	LOSOS, GUS J	21	10	LUNDGREN, KENNETH T	34	6	MACKIE ETAL, KIM M	33	18
LINDELOF, DONALD & PATRICIA	27	19	LITTLE ETAL, BYRON E	35	10	LOST ECHO TRUST	4	9	LUNDGREN, TERRY R	2	17	MACKIE, ERIC G & AMY S	31	12
LINDELOF, DONALD J & PATRICIA	27	19	LITTLE, BYRON	29	4	LOTT, EDWARD B & LOIS L	32	13	LUNDGREN, THOMAS & PATRICIA	32	10	MACKIE, KERRY L	28	32
LINDELOF, DONALD J & PATRICIA	26	24	LITTLE, BYRON E & TERUKO	29	4	LOTT, JAMES C & ANNALEA	4	13	LUNDIN, DUSTIN J & JANELLE M	26	9	MACKIE, KEVIN	30	13
LINDELOF, DONALD J & PATRICIA M	27	19	LITTLE, DIRK ALLEN	31	13	LOTT, MATTHEW	4	13	LUOMA, PATTE A	2	13	MACKIE, KEVIN D & SHEILA A	30	13
LINDELOF, HERBERT	20	14	LITTLE, DONALD & ELAINE	17	18	LOTT, MATTHEW G	25	11	LUOMA, RAYMOND & PAMELA S	5	32	MACKIE, KEVIN D & SHEILA A	36	13
LINDELOF, HERBERT	26	13	LITTLE, DONALD W	17	18	LOTT, MICHAEL JOHN	25	11	LUOMA, RODNEY E & PATTE A	2	13	MACKIE, ROBERT & DELORES	2	16
LINDELOF, HERBERT & CAROLYN	26	24	LITTLE, GARRETT O	28	34	LOTTIG, DUANE R & MARGOT A	16	22	LUOMA, VICTOR E & JEAN M	33	9	MACLELLAN (LIFE ESTATE), FLORENCE	10	12
LINDELOF, HERBERT & CAROLYN K	27	18	LITTLE, GARRETT O	28	35	LOUGHMAN, MARGARET	17	19	LUOSTARI 45972, RANDALL M	37	34	MACLELLAN, BONNIE L	16	26
LINDELOF, RICHARD H	26	13	LITTLE, GRANT C	28	16	LOUKES, ROGER B	26	6	LUOSTARI ETAL, GEORGE M	35	15	MACLELLAN, COLIN	10	12
LINDEN, BRETT J & JESSICA L	26	20	LITTLE, GUY F & JUDITH A	16	25	LOUTSCH, PATRICK W & APRIL	5	24	LUOSTARI, BRADLEY R	35	15	MACOMBER, ROBERT L & JANIS M	36	22
LINDEN, JARRY D & MARLIS	16	35	LITTLE, GUY F & JUDITH JR	16	13	LOVE, BEVERLY J	4	31	LUOSTARI, BRIAN L	35	15	MADSEN, SHARON L	22	26
LINDEN, JARRY D & MARLIS J	17	1	LITTLE, GUY F JR	16	25	LOVE, DANIEL A & JASON A	22	12	LUOSTARI, BRIAN L	34	24	MACROSTIE ETAL, CHRISTOPHER R & C B	24	13
LINDEN, LARRY W & KATHY A	16	25	LITTLE, JEFFREY M & SANDRA L SR	16	25	LOVE, DANIEL A & SUSAN M	33	14	LUOSTARI, BRIAN L & DANA M	34	24	MADISON, BRADLEY L	26	1
LINDEN, LEE R	16	25	LITTLE, JENNIFER & BYRON E JR	35	34	LOVE, DOUGLAS C & MARY G	28	35	LUOSTARI, FREDERICK L & MARY J	37	34	MADSEN, ANITA E	11	14
LINDENBERG, CHARLES	32	10	LITTLE, JESSICA T	29	9	LOVE, GEORGE W & DEBRA L	5	32	LUOSTARI, FREDERICK & MARY JO	37	27	MADSEN, CARL R & ANITA E	11	14
LINDENBERG, CHARLES L	32	10	LITTLE, JOLEIGH M	16	13	LOVE, JASON A & KATIE M	28	1	LUOSTARI, GUST LARRY	35	3	MADSEN, HARRY J & KATHLEEN A	32	14
LINDER, JOHN B & JUDITH M	12	34	LITTLE, JOLEIGH N	16	25	LOVE, KEITH W	33	26	LUOSTARI, GUST LARRY	35	9	MADSEN, HARRY J & KATHLEEN A	32	23
LINDER, JOHN B & JUDITH M	22	14	LITTLE, JOSHUA READE	16	36	LOVE, LELAND K	26	27	LUOSTARI, GUST LARRY	37	34	MADSEN, ROY A & RYAN A	25	36
LINDERHOLM, SHANNON M	34	11	LITTLE, JUDITH & GUY F JR	16	25	LOVE, LELAND K SR	26	27	LUOSTARI, JOHN	35	3	MADSEN, RYAN A & JENNA L	33	25
LINDFORS, SELMA	31	13	LITTLE, MITCHELL C & TRACY L	32	23	LOVE, LUKE E & TIA M	22	22	LUOSTARI, LARRY	35	9	MAEDER, KEVIN K	17	18
LINDGREN, DARIN S	36	31	LITTLE, ROBERT J & DONNA M	23	23	LOVE, ROGER L	10	32	LUOSTARI, LARRY & PATRICIA	35	15	MAGDZAS ETAL, DENNIS & TERRI	34	6
LINDGREN, ELIZABETH L (HANSON)	28	1	LITTLE, WARREN J & LAURA K	29	4	LOVE, ROGER L & JANICE F	4	30	LUOSTARI, LARRY G	35	10	MAGDZAS, DARRELL	9	21
LINDGREN, LEE D & JACK O	36	31	LITTLE, WENDY A	16	36	LOVE, ROGER L & JANICE F	10	32	LUOSTARI, LARRY G & SCOTT A	30	14	MAGDZAS, DONALD & LAURI	19	1
LINDGREN, ROGER EDWIN	37	21	LITTLE, WESLEY T & BONNIE J	29	9	LOVELESS, BRIAN A & RENEE L	31	12	LUOSTARI, MICHAEL J	37	27	MAGDZAS, ELIZABETH A	29	35
LINDQUIST ETAL, JOHN W & PATRICIA J	26	26	LITTLE, WESLEY T & BONNIE J	28	34	LOWE, MICHAEL	34	16	LUOSTARI, MICHAEL J	37	27	MAGDZAS, REBECCA S	23	13
LINDQUIST, BRIGID C	28	2	LITTLE, WILLIAM J III	29	4	LOWINSKI, JAMES & JANET K	20	13	LUOSTARI, RAMON ACHUCARRO & SHERRI	35	35	MAGERL, GILBERT A & MAXINE	35	20
LINDQUIST, CONNAUGHT	35	14	LITTLEHAWK, JESSICA	16	25	LOWINSKI, JAMES J & DIANN K	21	18	LUOSTARI, RONALD & PAULA	35	15	MAGERL, KARL A	35	20
LINDQUIST, CONNAUGHT	34	34	LITTLER, GORDON K & GLEN L	28	29	LOWNEY, JEFFREY L & CHERYL L	16	26	LUOSTARI, RONALD L	35	16	MAGERL, RICHARD A & LORI A	29	3
LINDQUIST, KEVIN J & JOELLA	26	34	LITTLER, GORDON K & GLEN L	28	30	LOZIER, SANDRA M	17	22	LUOSTARI, ROSE M	29	8	MAGNINE ETAL, MICHAEL J	25	5
LINDQUIST, KEVIN J & JOELLA	26	35	LITWIN, VICTOR L	10	28	LOZON, GERALD R & MICHAEL L	4	20	LUOSTARI, SCOTT A & VERONICA J	35	20	MAGNUSON (LIFE ESTATE), HERBERT & VERNA	26	33
LINDQUIST, TIMOTHY C & ROCHELLE A	2	8	LIVINGSTON, DANNA J	23	3	LSDT LODGE LLC	16	19	LUOSTARI, SUSAN C	35	26	MAGNUSON (LIFE ESTATE), JOHN H & SHIRLEY M	29	36
LINDSAY, THOMAS J & GLORIA A	24	7	LIVINGSTON, DANNA J	30	1	LUBBERS, RICK A & LEAH M	34	26	LUPA, TROY T & RUTH	30	13	MAGNUSON ETAL, JACK A	29	36
LINDSAY, THOMAS J & GLORIA A	23	1	LIVINGSTON, DENIS B	19	20	LUBINSKY, EARL J & FLORENCE M	5	29	LURYE, BRUCE A & BONNIE J	29	21	MAGNUSON RENTAL PROPERTIES LLC	26	12
LINDSAY, THOMAS J & GLORIA A	29	1	LIVINGSTON, DENNIS B	19	20	LUCAS, ARVEY L & MARLENE A	16	26	LURYE, SCOTT G	33	30	MAGNUSON, JEREMY & TONYA	27	20
LINDSEY, DALE W & JULIE E	23	7	LIVINGSTON, JASON & CECELIA	32	7	LUCAS, DALE W	27	26	LUSIKKA, LOREN	36	31	MAGNUSON, JOHN H & SHIRLIE	30	14
LINDSEY, DONALD & SHANNON	17	18	LIVINGSTON, JOHN A & CLAUDETTE	19	20	LUCAS, EDWARD JOHN	16	26	LUSIKKA, LOREN V	29	4	MAGNUSON, KELLY E	26	32
LINDSEY, DONALD R & SHANNON M	28	9	LIVINGSTON, KAREN A	19	20	LUCAS, JULIE A & WILLIAM J	16	35	LUSTIG, PATRICK J & JENNIFER L	36	16	MAGNUSON, RICHARD & CINDY	26	33
LINDSTROM (LIFE ESTATE), WILLIAM L & CAROL J	23	12	LIVINGSTON, MARCAL B	19	20	LUCAS, PAMELA S	16	24	LUTHENS, JOHN C	30	14	MAGNUSON, THAD A & STACIE L	26	23
LINDSTROM LIVING TRUST	28	30	LIVINGSTON, TRAVIS B & TRACY J	19	20	LUCHT, CHRISTOPHER M	16	35	LUTHENS, JOHN C & DANIEL E	30	14	MAHAFFEY, DONALD H & ELAINE A	16	26
LINDSTROM LIVING TRUST	28	31	LJ & GH ENTERPRISES	22	6	LUCIA, TERRY	3	25	LUTHERAN CHURCH CEMETERY	29	6	MAHAN, HARRIS B & CYRILLA A	23	2
LINDSTROM LIVING TRUST	28	32	LLOYD, DUANE J & LINDA L	4	1	LUCILLE STRENGE FAMILY, TRUST	23	1	LUTHERAN CHURCH	16	26	MAHANA REVOCABLE LIVING TRUST, PATRICK & THELMA	34	8
LINDSTROM LIVING TRUST, JERRY	28	32	LOBERG, DENNIS E	23	2	LUCIUS FAMILY IRREVOCABLE TRUST	16	25	LUZAICH, MICHAEL M & DANA L	32	27	MAHER, JAMES H	20	6
LINDSTROM, RHODA M	29	36	LOCKE, JAMES A & TIMOTHY W	12	27	LUCIUS, HALLOCK R & DOUGLAS H	10	1	LYDON, KIMBERLY S	36	25	MAHOGANY MARSH CAMP, FOUNDATION	6	5
LINDUS, KEVIN P & EMILY	1	33	LOCKEN, MARK D & LESA	26	26	LUCKASSON, TYLER	22	12	LYNN ETAL, FREDERICK C	27	15	MAHONEY JOINT REVOCABLE TRUST, THOMAS & MARY	5	32
LINE, KERRY G	34	8	LOCKEN, SEAN T	27	14	LUCIUS WOODS STATE PARK, DOUGLAS COUNTY	16	25	LYNN, GARY W & ROGER J	29	34	MAIER, BARBARA P	34	22
LINK ENTERPRISE LLC, TROY J	6	7	LOCKEN, THOMAS G & PAMELA E	3	33	LUDER, LESLIE J	27	5	LYNN, GARY W & ROGER J	29	35	MAJALA, JOHN G & ELIZABETH A	28	11
LINK ENTERPRISES LLC, TROY J	5	7	LOCKHART, JAMES B	12	30	LUDOWISE, PETER D	3	24	LYON, KEVIN ANDREW	33	16	MAILE, LISA	6	7
LINK ENTERPRISES LLC, TROY J	5	18	LODLE, DAVID L	29	35	LUDWIG, CLAUDIA RAE	17	18	LYONS, ARTHUR J & VICTORIA R	16	22	MAIN, MICHAEL R & JAN L	11	31
LINK ENTERPRISES LLC, TROY J	4	1	LOEHRER, KEITH RONALD	35	20	LUEBBE (LIFE ESTATE), DONALD D	16	26	LYONS, RICHARD W & JUDITH E	29	3	MAINS ETAL, LINDA D	17	17
LINK ENTERPRISES LLC, TROY J	4	22	LOGA ETAL, FREDRIK B & CHRISTOPHER	27	29	LUEBBE, DONALD & THERESA	10	2	LYSDAHL, DAVID D	28	8	MAINS, ALAN & KAREN M	26	19
LINK ENTERPRISES LLC, TROY J	4	29	LOGAN, WILLIAM C	33	23	LUEBKE, KENT	2	11	LYSTIG, JARED	22	15	MAINS, JASON & CHERI	26	19
LINK ENTERPRISES LLC, TROY J	10	12	LOGGHE, JILL L	6	5	LUEBKE, KENT	2	12	LYTHJOHAN, ROBERT C	16	31	MAINS, PATRICK	26	19
LINK INTERNATIONAL INVESTMENTS LLC	9	35	LOGGHE, JOHN L & JILL L	6	5	LUEDER, DIANNE C	29	25	LYTHJOHAN, ROBERT C & EUNICE	12	25	MAKELA (LIFE ESTATE), MARY A	36	16
LINK INTERNATIONAL INVESTMENTS LLC	9	36	LOHMAN, KEVIN & SHARON	27	30	LUEDTKE TRUST, GERENE K	22	26	M & L OF SOUTH RANGE LLC	28	31	MAKELA ETAL, JAY	32	7
LINK REVOCABLE TRUST, JOHN E	30	29	LOHSE, JOHN A & DARLEEN C	32	22	LUEDTKE TRUST, GERENE K	22	27	M & L OF SOUTH RANGE LLC	27	22	MAKELA, BRUCE	36	31
LINK REVOCABLE TRUST, JOHN E	30	32	LOISEL, STANLEY J & VICTORIA A	21	7	LUEDTKE, KIRK A	4	25	M & L OF SOUTH RANGE LLC	26	25	MAKELA, DENNIS & KENNETH	35	35
LINK, JAY E	4	28	LOISELLE ETAL, WILLIAM J JR	12	35	LUINSTRA, DUANE W & KAY A	17	18	M & L OF SOUTH RANGE LLC	26	25	MAKELA, DENNIS & ROBERT S	29	15
LINK, JOHN E	4	32	LOKANC LIVING TRUST, JOSEPH A	37	28	LUKANICH, JAMES M	15	19	MAAHS, DAVID A & MARGARET M	5	12	MAKELA, DENNIS K	35	35
LINK, JOHN E, JAY E & TROY J	4	29	LOKEN, CAROL E	23	9	LUKE, JAN B & NANCY M	14	7	MAAS ETAL, THERESA & RICHARD	3	24	MAKELA, TERRY	38	15
LINK, JOHN E, JAY E & TROY J	4	32	LONDRIAN TRUST, ROBERT J	29	34	LULL, LARRY C & FERN	28	16	MAAS, ALEX R	4	30	MAKELA, KENT R	29	10
LINK, JOHN E, JAY E & TROY J	4	33	LONG, JAMES B & SANDRA L	10	10	LUMBERG ETAL, ERIC J	34	36	MAAS, HARVEY L & LYNN C JR	35	4	MAKELA, KENT R	38	15
LINK, JOHN, JAY & TROY	4	32	LONG, LARRY E & TAMI L	16	23	LUMBERG, ERIC J & DEBORAH E	34	35	MAAS, RICHARD L & THERESA C	3	24	MAKELA, KENT R & JEANETTE M	29	10
LINK, ROBERT W	5	12	LONG, LEON E & CAROLINE A	16	24	LUND (LIFE ESTATE), ESTHER D	12	33	MAAS, ROBERT W & KATHRYN M	16	25	MAKELA, MARC M & JENNIFER C	23	2
LINKERT, DAVID A & NANCY A	5	9	LONG, MATT H	29	10	LUND, BARBARA J	33	30	MAAS, ROBERT W & KATHRYN M	21	14	MAKELA, MARC, ROBERT, LISA	38	15
LINSMEYER, GERALD F & LUCY M	16	35	LONG, MATT H & DAWN M	29	8	LUND, JOHN C	21	16	MAAS, ROBERT W & KATHRYN M	21	23	MAKELA, RANDY	29	3
LINSTROTH, PETER M	7	28	LONG, MATT H & DAWN M	29	10	LUND, STEVEN C	4	16	MAAS, ROBERT W & KATHRYN M	21	23	MAKELA, RANDY	29	10
LINTULA (LIFE ESTATE), ALICE L	34	7	LONG, MICHAEL J	4	25	LUNDBERG (LIFE ESTATE), RICHARD D	29	7	MAAS, WENDY J	23	1	MAKELA, RANDY L & LISA M	36	30
LINTULA (LIFE ESTATE), ELMER & KATHLEEN	33	12	LONG, STEVEN E	16	22	LUNDBERG ETAL, HELEN V	32	10	MACAULAY, ROBERT E & KAREN J	17	32	MAKELA, ROBERT S	35	34
LINTULA ETAL, ELMER & KATHLEEN	33	12	LONG, STEVEN E & KARRI L	11	2	LUNDBERG REVOCABLE TRUST, JACK R & DOROTHY A	23	2	MACCOUX, JUSTIN R	26	20	MAKI (LIFE ESTATE), HARVEY & CAROL	21	7
LINTULA, JON T & RACHAEL	35	13	LONG, STEVEN E & KARRI L	16	26	LUNDBERG TRUST, WILLIAM I	29	6	MACCOUX, JUSTIN R & LYNDASAY R	26	19	MAKI (LIFE ESTATE), MAYNARD E & KATHLEEN A	32	10
LINTULA, JOSHUA D & STEPHANIE L	23	10	LONGA, TERESA	29	36	LUNDBERG TRUST, WILLIAM I	29	7	MACCOUX, JUSTIN R & LYNDASAY R	26	20	MAKI AND OVEROM CRTD PROFIT SHARING PLAN AND TRST	30	31
LINTULA, MARK A	35	18												

Owner Name	Pg	Sec	Owner Name	Pg	Sec	Owner Name	Pg	Sec	Owner Name	Pg	Sec	Owner Name	Pg	Sec
MALINOSKI LIVING TRUST, ROBERT S & LYNNE M	20	12	MARTIN, FLOYD S & JEAN M	26	33	MATTSON, ARTHUR	35	25	MCBRIDE ETAL, THOMAS J	14	1	MCNEEL, JAMES J	32	30
MALINOSKI LIVING TRUST, ROBERT S & LYNNE M	33	8	MARTIN, GREGORY ALLEN	20	18	MATTSON, BARRY L	33	25	MCBRIDE, THOMAS J & RITA M	14	1	MCNEEL, JAMES J	32	31
MALINOSKI TRUST, LAWRENCE P & MARY F	26	31	MARTIN, GUY A	33	26	MATTSON, BARRY L	33	26	MCBRIDE, TIMOTHY G	14	1	MCNEEL, GERALD L	3	22
MALINOSKI, WILLIAM J & JULIE E	29	9	MARTIN, JIMMIE F & CONNIE E	36	1	MATTSON, BARRY & CLAUDETTE	33	26	MCCANN, CHARLES & CAROLINE	4	25	MCNEIL, JOHN	38	22
MALINOWSKI, HENRY J & JACQUELINE J	30	13	MARTIN, JOHN P & ARLENE R JR	38	35	MATTSON, BRIAN S	26	5	MCCANN, CHARLES & CAROLINE	3	36	MCNEIL, JOHN	38	26
MALINOWSKI, R F & C M	23	21	MARTIN, JOHN PATRICK & ARLENE	36	1	MATTSON, CAROLLEE	35	14	MCCANN, CHARLES & CAROLINE	4	25	MCNEIL, JOHN	38	27
MALLEGNI, MICHAEL A & CAROL M	29	36	MARTIN, KYLE E	27	14	MATTSON, CARRIE A & GARY A	20	6	MCCARNEY, THOMAS	21	22	MCNERNEY, KELLY	1	12
MALLOW, RICK A	32	10	MARTIN, PETER J	36	14	MATTSON, DANIEL R & LORI A	20	7	MCCARTAN, JOHN J & MARGARET K	17	18	MCNITT, CINDY S & PAUL W	34	31
MALLOY, JAY	16	25	MARTIN, RANDALL W	21	17	MATTSON, CLINTON & ROXANNE	35	34	MCCARTHY, BRIAN R	23	12	MCNITT, JAMES	34	36
MALMBERG & ROUNDS TRUST	4	21	MARTIN, RANDALL W	27	20	MATTSON, DANIEL R & LORI A	29	12	MCCARTHY, LORRAINE E	3	24	MCNULTY, CORY E	25	1
MALONE, JOHN M & KAREN M	11	26	MARTIN, ROBERT E & RACHAEL	32	27	MATTSON, DANIEL R & LORI A	32	10	MCCARTHY, MARY A	30	1	MCNUTT, RICHARD	26	4
MALYUK, KATHRINE A	28	5	MARTIN, ROGER W & PEGGY S	12	24	MATTSON, DONALD W & JEFFREY D	34	1	MCCARTHY, SEAN M	4	17	MCSORLEY, JASON T	15	21
MANCINI, MICHAEL VERNON	26	4	MARTIN, ROY F & BONITA L	28	2	MATTSON, DONALD W & KAY A	21	18	MCCAUL, AMY V	12	26	MEADOW CREEK FARM LLC	10	3
MANDEL, WILLIAM M	33	17	MARTIN, ROY F & BONITA L	34	35	MATTSON, DONALD W & KAY A	26	5	MCCAUL, AMY V	12	35	MEAGHER, JAMIE M	34	15
MANDELIN, LOIS J	22	26	MARTIN, TERRY & SUSAN	27	21	MATTSON, ELIZABETH & MICHAEL	32	10	MCCAULEY, STEVEN & JEANNETTE	28	31	MEALS ETAL, STEPHEN K	30	7
MANITOU FALLS SANITARY DISTRICT	26	27	MARTIN, TERRY & SUSAN	27	22	MATTSON, ERIK J & TIFFANY J	32	15	MCLELLAN, JEFFREY P	33	27	MEARS TRUST, MARY L	30	6
MANLEY REVOCABLE TRUST, MEREDITH K	29	35	MARTIN, TERRY R & SUSAN A	21	17	MATTSON, GARY L & VICTORIA L	29	4	MCLELLAN, ROBERT D & SERENA A	34	25	MEASNER, DENNIS R	2	16
MANLEY, DAVID	33	26	MARTIN, TERRY R & SUSAN A	27	27	MATTSON, JAMES E	36	13	MCCOLLUM ETAL, JAMES & KELLY	20	23	MECKLENBURG, CURTIS J	34	12
MANLEY, DAVID R & SHARON M	33	26	MARTINEAU, JERRY L JR	33	15	MATTSON, JAMES E & BARBARA K	28	3	MCCONAUUGHY, JESSE & MEGAN	4	30	MECKLIN, JAMES D & DIANE L	4	31
MANN, SARA H	4	3	MARTINEZ, JILL	4	31	MATTSON, JOHN C & KAY M	23	3	MCCORMICK, LAURA J & JOSEPH P	4	20	MECKLIN, JAMES D & DIANNE L	4	31
MANNETTER, DREW A & SARA W	35	21	MARTINS, JOHN P & DONNA M	4	5	MATTSON, JOHN C & KAY M	22	4	MCCORMICK, RICHARD J & GAIL A	17	19	MEGA, ROSE MARIE D	20	14
MANNETTER, DREW A & SARA W	35	22	MARTINSEN INVESTMENT & LAND CO. INC.	34	27	MATTSON, JOHN S & ANN	32	10	MCCOY, LISA M	28	21	MEIDL, GLENN J & ANDREA S	16	25
MANNING, SUSAN A	5	6	MARTINSON TRUST, MURIEL J	23	9	MATTSON, LOWELL D	28	6	MCCROY TRUST, JOSEPHINE R	31	13	MEIDT TRUST, JOSEPH A	23	12
MANOR (LIFE ESTATE), WILMA C	22	29	MARTINSON, E C & JEAN L	17	17	MATTSON, MARCELLA	35	23	MCCUMBER, CHARLES E & ROXANNE E	12	32	MEIER, DANIEL F	11	16
MANOR, RICHARD E & MICHELLE L	4	30	MARTINSON, RAYMOND	11	31	MATTSON, MARCELLA	35	25	MCCUMBER, EDWARD W	12	31	MEIER, DANIEL F	11	17
MANOR, ROBERT L & RUTH C	33	30	MARTINSON, RENEE	23	6	MATTSON, MARVIN N	36	13	MCCUMBER, EDWARD W & JULIA JOHN-	12	32	MEIER, FREDERIC B	4	9
MANORE, RODNEY J	16	25	MATTSON, MICHAEL B	32	7	MATTSON, MICHAEL B	34	1	MCCUMBER, JAMES M & SARA A	6	6	MEIER, HAROLD S	32	25
MANTHEI, KIM T	3	24	MATTSON, MICHAEL J	23	17	MATTSON, MICHAEL J	23	17	MCCUMBER, JAMES M & SARA A	12	32	MEIER, HAROLD S & PAULETTE M	32	26
MANUEL, ERIC L & JENNIFER A	4	16	MATTSON, PAUL R	29	22	MATTSON, PAUL R	29	22	MCCUMBER, RICHARD E	12	32	MEIER, HAROLD S & PAULETTE M	32	26
MANUEL, ERIC L & JENNIFER A	4	17	MATTSON, PETER D & CATHY L RUBINO	32	22	MATTSON, PETER D & CATHY L RUBINO	32	22	MCCUSKER (LIFE ESTATE), ELAINE	10	27	MEIER, PETER B & CATHERINE M	5	22
MANWILLER, DAVID J & MARCI K	28	9	MATTSON, PETER D & CATHY L RUBINO	32	28	MATTSON, RICHARD J	28	33	MCCUSKER, BRIAN J & MONDA V	21	18	MEIER, PETER B & CATHERINE M	5	27
MANZ IRREVOCABLE FAMILY TRUST, CHLOE M	30	14	MATTSON-MOREY CAMP INC	7	28	MATTSON, RICHARD J	28	33	MCCUSKER, JEFFREY T & TARA M	32	10	MEIEROTTO, THOMAS T & KAREN L	13	4
MANZ IRREVOCABLE FAMILY TRUST, CHLOE M	30	24	MATSHAK, STEPHEN & KATHLEEN	17	18	MATTSON-MOREY CAMP INC	7	28	MCCUSKER, JOHN T III	11	35	MEILLIER ETAL, TERESA BEA	11	28
MANZ, CORDELL H	30	14	MATSHAK, STEPHEN & KATHLEEN	14	29	MATSHAK, STEPHEN & KATHLEEN	14	29	MCCUSKER, MICHAEL P	10	27	MEINEN, KEVIN G	10	6
MARANATHA ACADEMY INC ETAL	26	3	MATY, JACOB J	24	18	MATY, JACOB J	24	18	MCCUSKER, MORA C	9	36	MEISSNER, BRIAN R	4	31
MARANATHA ACADEMY INC	26	3	MATZKE TRUST OF 2008	5	14	MATZKE TRUST OF 2008	5	14	MCCUSKEY, ANGELA J	20	7	MEISSNER, HEATHER L	4	31
MARAVICK, BETTY P	32	30	MATZKE TRUST OF 2008	5	23	MATZKE TRUST OF 2008	5	23	MCCUSKEY, DOUGLAS E	16	23	MEISSNER, RICHARD A & RENEE A	4	31
MARCESKI, GERALD T	17	18	MAUER, MARK	25	3	MAUER, MARK	25	3	MCCUSKEY, MARTIN R	20	7	MEISSNER, TODD M & MARALEE S	4	31
MARCH, JULIA	31	23	MAUER, MARK	31	34	MAUER, MARK	31	34	MCDERMOTT, CHARLES L	3	24	MEITZ, PATRICK G & DIANE L	4	16
MARCHAND ETAL, DANIEL & MARY	4	15	MAUER, MARK W	26	6	MAUER, MARK W	26	6	MCDERMOTT, CHARLES L & PATRICIA A	3	24	MEITZNER ETAL, EMIL E	16	33
MARCHAND ETAL, DANIEL & MARY	4	16	MAUER, MARK W	25	3	MAUER, MARK W	25	3	MCDERMOTT, CHARLES L & PATRICIA A	3	26	MEITZNER ETAL, EMIL E	15	21
MARCOVICH, TOBY E & SHARON	4	5	MAUER, MARK W	31	27	MAUER, MARK W	31	27	MCDONALD (LIFE ESTATE), HUGH C & KATHLEEN III	14	6	MEITZNER, EMIL H & AUDREY M	16	34
MARCOVICH, TOBY E & SHARON J	31	12	MAUER, TRAVIS	25	3	MAUER, TRAVIS	25	3	MCDONALD ETAL, LARRY J	9	24	MEITZNER, GEORGE D	16	33
MARCUK, ROBERT V & JANICE	18	14	MAUER, TRAVIS	31	34	MAUER, TRAVIS	31	34	MCDONALD, JEROME & MICHELLE	33	30	MEITZNER, KARL F	16	34
MARCUK, ROBERT V & JANICE S	18	14	MAUL, HELEN	19	9	MAUL, HELEN	19	9	MCDONALD, LAURA M	32	10	MEITZNER, LEONARD J	16	33
MARDER, JOHN B	20	12	MAULA, JANE M	35	24	MAULA, JANE M	35	24	MCDONALD, SCOTT & CHRISTINE	14	6	MEITZNER, LOUISE A	16	25
MAREK TRUST, LLOYD J & MARY A	23	2	MAULA, JANE M	33	25	MAULA, JANE M	33	25	MCDONALD, STEPHEN P & KARI J	3	25	MEITZNER, LUTHER J	16	33
MAREK, DAVID & SANDRA	26	25	MAULA, WILLIAM G	33	29	MAULA, WILLIAM G	33	29	MCDONALD, STEVEN W	20	30	MELANDER, KEVIN K	20	11
MAREK, DONALD F	28	10	MAULA, WILLIAM G	33	32	MAURA, KEVIN J	1	29	MCDONOUGH, BRIAN E & JO ANN	34	26	MELBERG, CATHERINE M	11	18
MARES, JON P & JENNIFER L	18	35	MAURER, KEVIN J	1	29	MAURER, KEVIN J	1	29	MCDONOUGH, GRANT	25	9	MELBERG, CHARLIE E	11	18
MARK, JAMES F & MARY JR	33	33	MAURER, TRACY M N	12	34	MAURER, TRACY M N	12	34	MCDOWELL, DANNY L	4	31	MELCHER, RICHARD T & ANNE	17	19
MARKGREN, MARGARET A	34	34	MAVES, RALPH D	26	32	MAVES, RALPH D	26	32	MCELWELL, DANIEL T & DONNA	12	31	MELDE, KYLE D & ALLISON L	23	1
MARKHAM REVOCABLE TRUST, SUSAN J	16	36	MAVES, RALPH D	26	33	MAVES, RALPH D	26	33	MCFADDEY, DANIEL T & DONNA	12	15	MELIN, JOHN H & DANIELLE L	22	4
MARKLEY, RONALD M & VIVIAN A	32	12	MAVES, RALPH D & NANCY A	26	32	MAVWELL, DENISE MARY & ANN MARIE	20	12	MCFAY, JAMES P & RITA	16	36	MELLAND, HAN LING	5	12
MARKON (LIFE ESTATE), EDWARD AND ILLIE L	27	29	MAY, DIANE ELINOR	37	21	MAY, DIANE ELINOR	37	21	MCGEE ETAL, HARRY D & EVELYN I	1	13	MELLAND, STEVEN J	4	30
MARKON ETAL, CARL J	21	18	MAY, JEANNEANE R	38	10	MAY, JEANNEANE R	38	10	MCGEE, DONALD & NORMA	1	13	MELLER LIFE ESTATE, ROMAINE SR	22	30
MARKON, DENNIS P	33	23	MAYALA, DEBRA K	11	9	MAYALA, DEBRA K	11	9	MCGILL FAMILY TRUST	29	36	MELLER, DANIEL H	22	19
MARKON, JOEL	33	18	MAYER, PATRICIA	10	16	MAYER, PATRICIA	10	16	MCGILLVREY, ALLEN D & TERRI L	11	25	MELLER, DAVID & SARA K	28	34
MARKON, JOEL R	33	18	MAYHEW REVOCABLE TRUST, EDWARD H	27	6	MAYHEW REVOCABLE TRUST, EDWARD H	27	6	MCGINLEY, PAUL M & JERYL L	12	25	MELLER, DAVID S & SARA K	28	34
MARKON, MARY A	33	25	MAYHEW REVOCABLE TRUST, EDWARD H	26	1	MAYHEW REVOCABLE TRUST, EDWARD H	26	1	MCGINLEY, PAUL M & JERYL L	12	36	MELLER, JOHN A	22	20
MARKON, MATTHEW M	35	19	MAYHEW, DEBRA J	27	6	MAYHEW, DEBRA J	27	6	MCGINNIS, JOHN R & JUDITH F	4	21	MELLER, JOHN A & CHERYL J	22	26
MARKON, RANDALL J	35	15	MAYNARD, JOHN W & BEVERLY K	33	26	MAYNARD, JOHN W & BEVERLY K	33	26	MCGLOTHLIN, KAREN L	2	7	MELLER, JOSEPH M & MARY	22	26
MARKON, RONALD G & AUDREY L	29	3	MAYPOLE, DONALD & MARY J	23	16	MAYPOLE, DONALD & MARY J	23	16	MCGRATH, JOHN	2	22	MELLER, JOSEPH M & MARY C	16	14
MARKOWSKI, JOHN N	23	23	MAYTAG, FREDERICK L & BEVERLY H III	36	14	MAYTAG, FREDERICK L & BEVERLY H III	36	14	MCGRATH, LAURIE A	23	10	MELLER, JOSEPH M & MARY G	16	10
MARMORINE, BRIAN G	25	25	MAYTAG, FREDERICK L & BEVERLY H III	36	15	MAYTAG, FREDERICK L & BEVERLY H III	36	15	MCGRATH, MAUREEN A	29	36	MELLER, JOSEPH M & MARY G	16	14
MAROLT, ANN F	3	20	MC CAIN, ALEX B & MARYANN	32	10	MC CAIN, ALEX B & MARYANN	32	10	MCGRATH, PHILLIP C	29	36	MELLER, MICHAEL J & ALYSSA L	26	24
MAROLT, JACOB M	3	20	MC CAIN, DENNIS J	20	19	MC CAIN, DENNIS J	20	19	MCGRATH, SHAWN & CRYSTAL	28	25	MELLER, WILLIAM G & JANIS L	26	29
MAROLT, MARY JO	3	20	MC CARTHY, DAVID A & BARBARA J	23	12	MC CARTHY, DAVID A & BARBARA J	23	12	MCGRATH, THOMAS P & LAURIE A	29	7	MELLER, WILLIAM G & JANIS L	30	29
MAROLT, MICHAEL W	3	20	MC CARTHY, KAREN M	2	8	MC CARTHY, KAREN M	2	8	MCGRAW, MARY ANN	32	34	MELLER, WILLIAM G & JANIS L	30	32
MAROLT, MICHAEL W & MARY JO	4	5	MC CLAY, LLOYD A	33	22	MC CLAY, LLOYD A	33	22	MCGRAW, REBECCA M	32	10	MELTON, DAVID A	15	22
MAROSE, JOHN J & SUSAN J	12	22	MC COMBER, F H JR	33	17	MC COMBER, F H JR	33	17	MCIQUHAM, CARL J & BARBARA A	17	35	MELTON, DAVID A & JENNIFER B	15	27
MARQUARDT, WILLIAM J	26	12	MC CONKEY, DONALD E & LEEANN	2	31	MC CONKEY, DONALD E & LEEANN	2	31	MCINTOSH, BERNARD D	16	14	MELTON, LEROY A & JUDY	16	32
MARRO ETAL, JOHN J JR	26	32	MC CONKIE TRUST, DARWIN L & RUTH P	35	26	MC CONKIE TRUST, DARWIN L & RUTH P	35	26	MCIWORTH, RAY & MARY	26	9	MELTON, PATRICIA J	15	27
MARRO, JOHN J JR	26	32	MC CONNELL ETAL, MARK L	20	14	MC CONNELL ETAL, MARK L	20	14	MCKAY, JAMES F & DEBBIE J	31	12	MELTON, SCOTT E	16	35
MARRS, EDWARD W	11	35	MC CONNELL ETAL, SARAH C	19	4	MC CONNELL ETAL, SARAH C	19	4	MCKAY, JAMES F & DEBBIE J JR	31	34	MELTON, SCOTT E & ANDREA C	16	35
MARSH, GRANT C	32	7	MC CONNELL ETAL, MARK L	26	14	MC CONNELL ETAL, MARK L	26	14	MCKAY, PAUL S	36	36	MELTZ, ROBERT M & DIANNE M	10	27
MARSH, LOREN T	17	19	MC CREARY, WILLIAM & BONNIE K	4	10	MC CREARY, WILLIAM & BONNIE K	4	10	MCKAY, PAUL S & ROBIN M	27	30	MENCEN, DEBBIE A & CARL STEPHEN JR	32	10
MARSH, WILLIAM A & MARISSA A	21	7	MC CUSKER, BRIAN J	27	18	MC CUSKER, BRIAN J	27	18	MCKEE REVOCABLE TRUST, JAMES A & DIANA L	16	26	MENCEL, MICHAEL & ELIZABETH	28	36
MARSH, WILLIAM AUGUST	21	7	MC CUSKER, JAMES & SHARRON	27	18	MC CUSKER, JAMES & SHARRON	27	18	MCKEEVER, ROGER & MARION	1	34	MENDLIK, LUKE T	25	12
MARSHALL, DAVID E	29	34	MC CUSKER, PETER & SATSUKI	10	27	MC CUSKER, PETER & SATSUKI	10	27	MCKENZIE TRUST AGREEMENT, JOYCE A	2	24	MENEREY ETAL, JOHN C & LAURENCE L	29	30
MARSHALL, EINERE C	3	24	MC DANIEL, BARBARA E	28	33	MC DANIEL, BARBARA E	28	33	MCKENZIE, CHRISTOPHER S	34	25	MENEREY, JOHN C	37	25
MARSHALL, VIRGINIA P (WEYANDT)	30	14	MC DERMOTT, ROBERT J & PEGGY	33	32	MC DERMOTT, ROBERT J & PEGGY	33	32	MCKENZIE, DOUGLAS J & MELANIE R	16	29	MENSING, DOUGLAS J & MELANIE R	10	17
MARSYLA, JAMES A & JUDITH A	20	12	MC DONALD, ROSEMARIE I	15	26	MC DONALD, ROSEMARIE I	15	26	MCK					

OWNER INDEX

Owner Name	Pg	Sec	Owner Name	Pg	Sec	Owner Name	Pg	Sec	Owner Name	Pg	Sec	Owner Name	Pg	Sec
MERTZ ETAL, KENNETH C	4	20	MIESBAUER, THOMAS E	28	6	MIREAU, MAVIS I	2	16	MONTANO, JOSEPH C & JODI L	32	10	MOSS, STEVEN C	23	4
MERTZ ETAL, KENNETH C	30	4	MIESEN, CONNIE J	10	1	MISCHKE, SHANE R & MELANIE R	36	13	MONTAVON, DOUGLAS & RHONDA L	35	23	MOSS, SUSAN A	22	22
MERTZ, KENNETH C & PAMELA J	4	4	MIESEN, ROBERT C & CAROLA	10	1	MISGEN, KENNETH G & JANET L	29	35	MONTEITH REV LIVING TRST, ARLENE L	13	1	MOSS, THOMAS J	29	27
MERTZ, KENNETH C & PAMELA J	16	25	MIGAUD, WALTER L & PATRICIA L	29	34	MISSINE, ALVIN R & MARJORIE	27	2	MONTGOMERY, E L	17	18	MOSS, WALTER J	24	6
MERTZ, KENNETH C & PAMELA J	16	26	MIHALAK, AGNES	28	1	MISSINNE LIFE ESTATE, AUDREY H	23	12	MONTPETIT TRUST, JOHN L & KELLY M	2	18	MOSS, WALTER J	24	7
MERTZ, THOMAS J & ANN F	12	34	MIHALAK, AGNES	34	36	MISSINNE ETAL, ANNE E	29	34	MONTPETIT TRUST, JOHN L & KELLY M	2	19	MOSS, WALTER J	24	18
MESSINGER, JEFFREY M & LYNN M	27	20	MIHALAK, DONALD & JOANN	28	1	MISSINNE, AUDREY H	34	32	MOON, JONATHON W & MELISSA A	12	25	MOSS, WALTER J	23	4
MESSER, RANDY L & DEBRA J	12	25	MIHALAK, DONALD & JOANN	34	36	MISSINNE, MARY SUE	27	28	MOON, PATRICK J	12	26	MOSS, WALTER J	22	10
MESTELLE, THOMAS R & KAREN R	18	24	MIHALIK, DUANE D & LYNNE M	27	21	MISSINNE, ROBERT E	17	27	MOON, WILLIAM H & GENMA JR	28	11	MOSS, WALTER J	29	34
METCALFE, CATHERINE A	4	1	MIHNA, WILLIAM P & JUDITH L	8	29	MISSION COVENANT CHURCH	29	6	MOONEY, JOSEPH E & RACHAEL A	32	24	MOSS, WALTER J	29	35
METCALFE, JAMES R	25	25	MIKEL, KEVIN M & SUSAN K	26	33	MISTEK ETAL, JOHN A	24	18	MOONEY, MICHAEL J	34	21	MOSS, WALTER J	29	36
METERAUD, JON W	3	24	MIKKOLA, RICHARD	35	36	MISTEK, LINDA ENGELUN & JOHN	23	13	MOORE ETAL, DEAN K	33	25	MOSS, WALTER J & ANGELINE M	24	6
METERAUD, MICHELLE M & TODD A	36	13	MIKKOLA, RICHARD E	35	26	MISTHAVEN LLC	34	34	MOORE ETAL, JAMES N	27	23	MOSS, WALTER J & ANGELINE M	30	29
METERAUD, SCOTT	34	4	MIKKOLA, RICHARD E & BERTHA	35	25	MISUNAS, LEONARD R & DIANA M	16	29	MOORE, DEAN K	28	11	MOSS, WALTER J & ANGELINE M	30	30
METRO CREDIT UNION	20	18	MIKKOLA, RICHARD E & BERTHA	35	26	MITCHELL ETAL, DAN	9	14	MOORE, DONALD & PATSY	37	31	MOSS, WALTER J & ANGELINE M	30	31
METRY, ROBERT J & ALESIA W	8	31	MIKKOLA, RICHARD E & BERTHA	35	35	MITCHELL, GARY J & DIANE M	9	14	MOORE, DONALD G & PATSY	38	15	MOSS, WALTER J & ANGELINE M	29	35
METZDORF, VIRGINIA A	5	2	MIKROT, JACQUELYN & MICHAEL	27	11	MITCHELL, JAMES S	11	31	MOORE, H GREGORY III	29	35	MOTHER'S KITCHEN	29	6
METZGER, GUY	1	8	MIKROT, MICHAEL & JACQUELINE	27	14	MITCHELL, JAN P	8	30	MOORE, JAMES R	18	13	MOTHES, RUDOLF & RUTH	2	9
METZINGER, JOSEPH & MARY	21	6	MIKROT, MICHAEL I	27	11	MITCHELL, MARK E	27	23	MOORE, JAMES R & TERRY	18	14	MOTIS, BENEDICT D & MARY P	3	24
METZINGER, JOSEPH & MARY	27	31	MIKROT, MICHAEL I	27	11	MITCHELL, ROBERT R	23	30	MOORE, JEFFREY M	28	1	MOTL, DEBORAH A	20	5
METZLER, STEVEN R & LYNN K	10	34	MIKROT, MICHAEL I	27	12	MIXTER JOINT REVOCABLE TRUST, ROGER & SUZANNE FOX	24	10	MOORE, JERALD A	33	22	MOTL, DEBORAH A	20	8
MEYER (LIFE ESTATE), DWIGHT K	27	30	MIKROT, MICHAEL & JACQUELYN	27	12	MIZIA, CHARLES A	16	26	MOORE, JOHN M	26	29	MOUTON, STEVEN A & OKPAE	15	25
MEYER JR LLC, CHARLEY J	16	26	MIKROT, MICHAEL I & JACQUILINE S	27	14	MIZIA, CHARLES A & RICHARD S	16	26	MOORE, JON T	27	34	MOUW, REBECCA A	5	32
MEYER REVOCABLE TRUST, RAY F	38	31	MIKROT, MICHAEL I JR	27	35	MIZIA, RICHARD S	16	26	MOORE, JONI K	18	13	MOUBRAY, TIMOTHY & SUSAN D	17	19
MEYER REVOCABLE TRUST, RAY F	37	36	MIKROT, RICHARD & TERRI	27	11	MIZINSKI TRUST, JOHN S	23	1	MOORE, KENNETH W & CYNTHIA M	17	28	MOYER, JAMES E	34	3
MEYER TRUST, CARLETON C	30	26	MIKROT, RICHARD & TERRI	27	12	MIZNER, ROSALIE	4	31	MOORE, KENNETH W & CYNTHIA M	16	25	MOYER, JAMES E & BARBARA L	34	3
MEYER TRUST, CARLETON C	30	27	MIKULICH, MICHAEL J & MARY M	9	16	MKR PROPERTIES LLP	29	5	MOORE, LAURA HELEN	36	21	MOYER, THOMAS R	12	20
MEYER TRUST, RAY F	38	31	MIKULICH, MICHAEL J & MARY M	27	19	MLODOZYNIAC, KIRSTEN R & JAMES	3	23	MOORE, LINDA S	35	20	MOYER, THOMAS R	12	33
MEYER, CHARLEY J JR	16	24	MILAVITZ TRUST, LLOYD	28	14	MLSNA, TIM R	5	31	MOORE, MARK P	9	24	MOYER, WILLIAM H	11	25
MEYER, CHARLEY J JR	22	23	MILBRANDT, THOMAS N	5	12	MOATS, HARRY V & LAURA B	24	7	MOORE, MICHAEL M	16	24	MRDUTT, JAMES J	10	10
MEYER, CHARLEY JR	17	18	MILCHESKY, JAMES R	26	14	MOBERG, JEFFREY R & ERIC C	8	13	MOORE, PATRICK J & HEATHER M	30	26	MUD CREEK BUCK COMPANY LLC	25	18
MEYER, DAVID	33	17	MILCHESKY, MICHAEL & KRISTEN	20	8	MOCK, MICHAEL J & CATHLYNN M	32	10	MOORE, ROBERT J	34	32	MUDEK, WILLIAM M & MARTHA M	4	12
MEYER, JAMES M	16	24	MILCHESKY, SHIRLEY A	28	14	MOCK, RAYMOND A & KATHLEEN S	29	23	MOORE, SAM A	12	14	MUDRAK, KEVIN & TARA N	32	10
MEYER, JEAN ANDERSON & CHARLEY JR	16	20	MILCHESKY, SHIRLEY & THOMAS	17	18	MOCK, ROBERT F	28	34	MOOTS, JOHN & MARINA	33	27	MUEHLEMEYER TRUST, CARL O	24	10
MEYER, JOHN D	7	33	MILCHESKY, THOMAS & SHIRLEY	28	14	MODEEN (LIFE ESTATE), ARTHUR E & JEANNETTE E	32	11	MORAN, LAURETTA & JOSEPH JR	32	10	MUEHLHAUSEN, ROBERT A & NANCY K	29	36
MEYER, JUDITH K	16	24	MILCHESKY, THOMAS & SHIRLEY	17	18	MODEN, DAVID & AMY	26	23	MORAN, MARK D	28	8	MUELLER, AL	18	24
MEYER, LEROY E & DEANNA M	5	14	MILES ETAL, TERRI F	33	15	MODER, BRUCE P & CHERYL A	23	20	MORAN, MARK T & MARY B	32	22	MUELLER, HAROLD	12	26
MEYER, LLOYD	22	23	MILES, FRANK	19	36	MOE, ALLEN	2	16	MORAN, MICHAEL A & BARBARA J	20	6	MUELLER, JAMES L	27	23
MEYER, MICHAEL J & KRISTINE L	5	14	MILFAJT, MARILYN P	19	10	MOE, JOHN E	32	7	MORAVEC, RICHARD & VERNELL	4	28	MUELLER, LARRY	19	3
MEYER, PATRICK K & ANNE M	27	30	MILINKOVICH ETAL, GEORGE	31	12	MOE, KIM P & KIMBERLY A	5	12	MOREAU, JASON L	35	3	MULLNER, KEVIN M & DEBRA A	27	10
MEYER, PAUL & VICTORIA QUANDT-	4	1	MILINKOVICH, LARRY	31	12	MOE, MARSHA M	23	9	MOREAU, LANCE T & BECKY M	29	26	MULLEN, CARLTON	33	27
MEYER, TERRANCE L & JODY L	27	30	MILINKOVICH, RICHARD A & RAMONA	32	25	MOE, RICHARD & BECKY	31	25	MOREAU, LEONARD & CYNTHIA	29	36	MULLEN, CHARLIE & LINDA J	29	11
MEYERS ETAL, BRUCE D	28	21	MILTZER, DOROTHY & WALTER	5	1	MOE, STEPHEN V & EMILY M	26	12	MOREAU, LEONARD D	38	33	MULLIKIN, MARVIN L	6	18
MEYERS ETAL, BRUCE D & REBECCA POLLOCK	28	21	MILLER ETAL, CATHERINE B	38	25	MOE, THOMAS A & LISA L	27	27	MOREAU, LEONARD D & CYNTHIA K	29	8	MULLIKIN, STEVEN M & MARY S	11	33
MEYERS ETAL, JAMES A	21	31	MILLER, AILEEN C	23	16	MOEN (LIFE ESTATE), PHYLLIS M	26	10	MORELAND BROTHERS LLC	23	6	MULLVAIN, RICHARD D	4	13
MEYERS, BRUCE D & REBECCA M	5	12	MILLER, ALICE C	36	19	MOEN ETAL, GARY A & MELINDA M	16	30	MORELAND, BRUCE J & PATRICIA A	30	31	MULLVAIN, THOMAS & MARY	4	13
MEYERS, DARIN L & DAWN E	4	16	MILLER, ALICE C	35	24	MOEN, ANGELA A	26	4	MORELAND, KEITH & NANCY	30	14	MUNDT, JOHN D & ARLEE A	21	18
MEYERS, JAMES A	20	14	MILLER, ARTHUR J & KIM M III	8	20	MOEN, BRADLEY M & DARCY R	32	15	MORELAND, KEITH E & NANCY M	30	14	MUNGER, DAVID J & DIANE L	34	33
MEYETT, JOHN P	17	32	MILLER, BARBARA L	21	15	MOEN, CRISTOPHER J	32	7	MORELAND, SCOTT B & PEGGY S	29	25	MUNICH, CHARLES J & JULIANNE J	21	8
MEYSMAN ETAL, CATHRINE L	35	17	MILLER, BRUCE M	29	35	MOEN, DAWN M	26	31	MORELAND, SCOTT B & PEGGY S	29	36	MUNICH, JOHN C & PATRICIA A	28	9
MEYSMAN ETAL, CATHRINE L	35	20	MILLER, CARL & SUSAN	35	30	MOEN, JOSEPH & SHELLY	19	11	MOREN, SUSAN (LUDWIG)	38	18	MUNRO, JUDITH ANN	17	19
MEYSMAN ETAL, CATHRINE L	31	12	MILLER, CINDY	18	24	MOEN, KENNETH W & PEGGY A	19	1	MORETTO ETAL, OLIVER & IRENE V	25	11	MUNSON, ARTHUR R & NEVA A	11	14
MEYSMAN, GARY N & LINDA M	26	15	MILLER, DEAN E & WENDY L	32	31	MOEN, KIMBERLY D	26	22	MORETTO, CATHY S	25	11	MUNSON, JANET A	11	14
MEYSMAN, JAMES E	30	14	MILLER, DONALD R & JEAN D	29	35	MOEN, LEONARD	19	11	MORETTO, JULIO	31	34	MUNZ, DOROTHY M	6	12
MEYSMAN, KENNETH J	35	21	MILLER, DONNA M & ROBERT C	36	36	MOEN, LEONARD C & ROSE	19	11	MORETTO, JULIO & LENA	32	7	MUNZ, TAMARA A	6	12
MEYSMAN, RAYMOND	32	10	MILLER, GENE & ALVIN	22	2	MOEN, RAYMOND C & PHYLLIS M	25	25	MOREY, DANIEL J	23	13	MURPHY OIL USA INCORPORATED	32	12
MICHAEL, ALLEN W JR	13	12	MILLER, JAMES A	14	13	MOEN, ROBERT & JOANNE	19	3	MORGAN TRUST	20	12	MURPHY REVOCABLE LIVING TRUST, WILLIAM A	3	36
MICHAELSON, DUANE C & ELSIE L	8	30	MILLER, JAMES C	14	13	MOEN, RONALD J & LINDA L	26	10	MORGAN, ARTHUR L & GRACIE	33	15	MURPHY, DAVID A & LINDA J	28	17
MICHAELSON, MICHAEL D & AUDREY	2	6	MILLER, JEAN D	37	34	MOEN, STEPHEN	33	34	MORGAN, ARTHUR L III	33	33	MURPHY, ERIN E	16	25
MICHAELSON, TED	15	26	MILLER, JEFFREY F	1	5	MOEN, STEVEN C	29	36	MORGAN, ARTHUR L JR	33	23	MURPHY, GEORGE L & DOROTHY D	29	9
MICHAL, MILDRED M	16	25	MILLER, JO ANN	32	15	MOERKE, BENJAMIN H	16	28	MORGAN, ARTHUR L JR	33	25	MURPHY, JOAN M & VICTORIA K	35	15
MICHALEK, ROBERT C	5	27	MILLER, JOHN E & CATHY JR	38	14	MOEY, RANDY & SHERYL	5	6	MORGAN, BRYAN L	28	4	MURPHY, JOHN J	32	14
MICHALEK, ROBERT C	5	34	MILLER, JOHN P	5	10	MOFFETT ETAL, CHARLES & MURLENE	25	21	MORGAN, JULIA A (JENSEN)	33	33	MURPHY, JOHN J	32	14
MICHALEK, THOMAS R	5	27	MILLER, KENNETH E & MARY E	21	22	MOGENSEN, JOAN M	29	35	MORGAN, LAWRENCE & CYNTHIA	34	34	MURPHY, KEVIN A	22	26
MICHALSKI, CYNTHIA L	28	9	MILLER, KENNETH H	26	9	MOGENSEN, ROBERT A & JOAN M	29	34	MORGAN, LINDA M	17	19	MURPHY, PATRICK A & ANGELA J	28	29
MICHALSKI, JOSEPH P & DONNA M	18	24	MILLER, KENNETH L & DONNA K	19	33	MOGHUL, BASHIR A	21	15	MORGAN, LINDA M	29	36	MURPHY, PATRICK J & JUDITH	21	7
MICHALSKI, JOSEPH P & DONNA M	30	28	MILLER, KENNETH W & REBECCA A	29	32	MOHN, GERALD L	33	26	MORGAN, PATRICIA A	31	12	MURPHY, PATRICK J & JUDITH	20	12
MICHALSKI, MICHAEL J	15	25	MILLER, LOUIS A & DONNA M	12	33	MOHR, GERALD L	33	26	MORGAN, WILLIAM F	11	28	MURPHY, TIMOTHY JOHN	34	33
MICHAUD ETAL, BRIAN W	36	16	MILLER, LOUIS A & DONNA M	12	33	MOHR REVOCABLE LIVING TRUST, EDWARD W	22	22	MORIS, WILLIAM E & LYNN R	16	36	MURRAY, DAVID J & CINDY M	13	1
MICHAUD, JEFF & SANDY	29	12	MILLER, MARK H & SANDRA K	29	17	MORITZ, ROBERT F & LORETTA J	16	35	MORISSETT, CLINT I	31	13	MURRAY, ERIN K	21	14
MICHEL LIVING TRUST, IRENE	10	3	MILLER, MICHAEL & CINDY	33	25	MORITZ, ROBERT F & LORETTA J	16	35	MORISSETT, JAMES A	28	8	MURRAY, JAMES W & KIMBERLY J	3	26
MICHEL LIVING TRUST, IRENE	10	10	MILLER, MICHAEL C & CHERI R	27	28	MORITZ, ROBERT F & LORETTA J	16	35	MORITZ, ROBERT F & LORETTA J	22	16	MURRAY, JEFFREY D & LORI J	20	7
MICHEL LIVING TRUST, IRENE	16	22	MILLER, MICHAEL J & DANIELLE J	16	22	MOHR, MARK O & PAM J	35	27	MORK ETAL, WAYNE C	17	2	MURRAY, JOHN N	12	30
MICHELA ETAL, VIRGINIA	20	8	MILLER, MICHELLE ANN	16	24	MOHR, MICHAEL P	16	25	MORK ETAL, WAYNE C	17	2	MURRAY, ROBERT W & MARY J	3	25
MICHELIZZI, WALTER & PHYLLIS	12	25	MILLER, NATALIE C	29	36	MOHR, MICHAEL W & DIANA L	27	28	MORK, JAY E & SUSAN A	4	31	MURRAY, ROBERT W & MARY JANE	3	25
MICKELSON, ROBERT B & KAREN E	21	3	MILLER, NATALIE C	28	16	MOHS, KATHERINE L	16	26	MORK, WAYNE C, NEAL C & EARL A	17	2	MURRAY, STEVEN G & SUSAN R	12	30
MICKELSON, ROBERT M & BONNIE J	11	12	MILLER, OTTO A & LUCILLE S	29	27	MOISESKU, ELLIE	33	7	MORLAN, JENNY L	32	10	MURRAY, TRACEY	36	16
MICKELSON, TRACY L	21	15	MILLER, PAULINE & JOHN JR	20	12	MOLAMPHY, MICHAEL, JOHN & EDWARD	1	10	MORLEY, STEVEN M & SUSAN D	29	31	MURRAY, TRACEY A & MARY K	26	24
MICKEN, FRANCES	23	13	MILLER, PAULINE A & JOHN J JR	20	12	MOLDENHAUER, PAUL M	21	22	MORLEY, STEVEN M & SUSAN Y	4	7	MUSCH, JANICE L	25	21
MICKEN, FRANCES	34	4	MILLER, RANDALL T & SUSANNA M	27	10	MOLINA, BRANDON & GRETCHEN	16	35	MORLEY, STEVEN M & SUSAN Y	28	15	MUSCH, JEFFREY L & NAOMI	21	9
MICKEN, JOHN L	33	20	MILLER, RAY A & ARLIS	22	2	MOLLER ETAL, SCOTT A	28	16	MORNEAU ETAL, JOHN	12	26	MUSCH, RANDI	25	21
MICKENDROW, EDW & LUCILLE	28	7	MILLER, RAY A JR	22	2	MOLLER ETAL, SCOTT A	28	16	MORONEY, PATRICK F & JACQUELINE A	22	1	MUTTONEN, PATRICIA E	36	25
MICKLE, LEROY & AN														

OWNER INDEX

Owner Name	Pg	Sec	Owner Name	Pg	Sec	Owner Name	Pg	Sec	Owner Name	Pg	Sec	Owner Name	Pg	Sec	Owner Name	Pg	Sec
NASH, MARK S & SUZANNE L	35	19	NELSON, LYNDON K & DELORES	4	31	NEWCOMER, BARBARA L & WILLIAM	23	2	NORDBERG, PETER D	32	10	NYE, JOHN & ELIZABETH	16	24			
NASH, WILLIAM C & NANCY L	16	23	NELSON, MARK R & TAMI L	26	30	NEWELL, DAN	36	26	NORDBY, ROGER A & KELLY	29	26	NYGAARD, BERNARD H & CAROL J	35	10			
NASON, PETER H	16	25	NELSON, MARK W & KRISTA M	29	25	NEWLAND TRUST, JAMES I & DORAINE L	4	21	NORDBY, TERRY B & KATHLEEN S	11	2	NYGAARD, MARK K & KIM T	21	7			
NASON, PETER H & LYNNE	16	25	NELSON, MARVIN H	20	12	NEWLAND, SHARON K	26	10	NORDELL, DIANE R	23	9	NYKANEN ETAL, AMY S	35	18			
NASVALL, DUANE H & JUDY L	30	13	NELSON, MICHAEL & CAROLA	27	35	NEWMAN ETAL, MIKAEL D	16	25	NORDGREN, PETER D & DEBRA L	23	2	NYKANEN, AMY S	35	18			
NATIONAL BANK OF COMMERCE	6	21	NELSON, MICHAEL H	32	10	NEWMAN, EMMETT R & RUTH A	16	35	NORDNESS, SHANE J	17	31	NYKANEN, BRADLEY E	35	33			
NATIONAL BANK OF COMMERCE	3	25	NELSON, NANCY L JAMAR	4	15	NEWMAN, JAMES C & TERRI L	16	35	NORDNESS, SHANE J	16	25	NYKANEN, DONALD N & MICHELE	35	34			
NATIONAL BANK OF COMMERCE	11	16	NELSON, NORMAN T & LINDA J	17	31	NEWMAN, PAUL R & JANET L	20	12	NORDQUIST, EUGENE & SANDRA	23	2	NYKANEN, DONALD N & MICHELE A	35	33			
NATIONAL BANK OF COMMERCE	11	29	NELSON, PAMELA K	27	22	NEWSOME, JAMES A & SALLY G	5	20	NORDQUIST, WILLIAM	26	9	NYKANEN, DONALD N & MICHELE A	35	34			
NATIONAL BANK OF COMMERCE	18	36	NELSON, PATRICK & PAMELA	16	25	NEWSOME, JAMES A & SALLY G	11	32	NORDQUIST, WILLIAM & JANE JR	21	15	NYKANEN, GEORGE	35	33			
NATIONAL BANK OF COMMERCE	17	27	NELSON, PATRICK & PAMELA	32	26	NEWSOME, JANICE AMANDA	5	20	NORDRUM, NOVA A & RONALD D	34	10	NYKANEN, JERRY D & JOANNE N	35	18			
NATIONAL BANK OF COMMERCE	16	24	NELSON, PATRICK T	17	18	NEWSOME, W MAX	5	10	NORDSKOG, KEITH A & REBECCA J	16	25	NYSTROM, EDWARD	32	7			
NATIONAL BANK OF COMMERCE	16	25	NELSON, PATRICK T	30	6	NEWSOME, WILLIAM M	12	31	NORDSTROM, EARL & CHARLAINE	21	18	NYSTROM, KELLY	20	24			
NATIONAL BANK OF COMMERCE	16	26	NELSON, PAUL A & KELLY K	27	33	NEWSOME, WILLIAM M & JOAN M	12	31	NORDSTROM, KARI N & DONNA E	31	1	NYSTROM, RICHARD & RUTH	18	35			
NATIONAL BANK OF COMMERCE	16	27	NELSON, PAUL H & CAROLA	23	16	NEWSOME, WILLIAM M & JOAN M	12	35	NORELIUS, MIKE & AMY	12	26	NYSTROM, RICHARD B & RUTH A	18	35			
NATIONAL BANK OF COMMERCE	16	31	NELSON, POLLY R	5	29	NEWTON, GARY & JANINE	16	20	NORKS ETAL, JOHN C	16	25	O'BEY, RODNEY L & PEGGYJO	4	28			
NATIONAL BANK OF COMMERCE	29	6	NELSON, REBECCA J	12	33	NEYLON, DANIEL & MICHAEL	27	29	NORKUNAS, CHRISTOPHER A	14	8	O'BRIEN, BEVERLY J (SOMPPJ)	6	7			
NATIONAL BANK OF COMMERCE	26	20	NELSON, RICHARD A	4	28	NICASSIO, GERI	10	4	NORKUNAS, JAMES E	17	31	O'BRIEN, BONNIE L & ROBERT T	29	36			
NATIONAL BANK OF COMMERCE	26	33	NELSON, RICHARD A & RENEE A	28	16	NICHOLAS, BETTY J	23	4	NORKUNAS, JAMES M	17	32	O'BRIEN, DAVID A & LOIS	1	24			
NATIONAL BANK OF COMMERCE	36	26	NELSON, RICHARD A & RENEE A	28	17	NICHOLAS, CHERYL L	17	19	NORKUNAS, THOMAS E & LUCILLE L	3	23	O'BRIEN, DAVID A & LOIS	1	25			
NATVIK, JANICE M	32	34	NELSON, RICKY A	16	21	NICHOLS (LIFE ESTATE), GEORGE L & CECELIA A	3	27	NORMAN ETAL, SANDRA L	23	21	O'BRIEN, GREGORY T	29	34			
NAUGHTON, THOMAS E	28	5	NELSON, ROBERT J	16	2	NICHOLS ETAL, DONALD W	3	26	NORMAN P PETERSON LIVING, TR	5	1	O'BRIEN, JOHN M	17	17			
NAULT ETAL, THERESA	19	3	NELSON, ROBERT W	12	35	NICHOLS ETAL, JOHN S	37	21	NORMAN, GREGORY R & JILL M	12	33	O'BRIEN, KEITH E	20	12			
NAULT, DAVID E	19	3	NELSON, ROBERT W JR	5	2	NICHOLS, DARRI L & THOMAS J	11	31	NORMAN, JAMES T	33	9	O'BRIEN, KEITH E & SARA B	20	12			
NAULT, JANE K & NAP D	19	12	NELSON, ROGER H & JANE L	16	36	NICHOLS, DAVID L & PERCINE	3	27	NORMAN, KARL & SANDRA	33	9	O'BRIEN, KEVIN & TERESA	1	27			
NAULT, JOSEPH & SHARON A	26	32	NELSON, RONALD O	17	29	NICHOLS, DAVID L & PERCINE	3	27	NORMAN, WILLIAM K & JULIE A	20	12	O'BRIEN, KEVIN D & TERESA J	1	27			
NAULT, KATHRYN A	35	16	NELSON, RUSS E	10	36	NICHOLS, JEFFREY A & TARAH J	33	13	NORMAN, WILLIAM T & JULIE A	20	12	O'BRIEN, KEVIN D & TERESA J	1	34			
NAULT, NAP D & SHELLY	19	9	NELSON, RUSSELL & HELEN	7	32	NICHOLS, JEFFREY A & TARAH J	33	14	NORMAND, WILLIAM F & JULIE A	11	18	O'BRIEN, MARILYN S	20	12			
NAULT, NAPP & JANE K	19	12	NELSON, SHADLY K	16	2	NICHOLS, JOANNE M	34	10	NORRIS, DAVID L & ERIN M	4	31	O'BRIEN, MARTHA H	23	13			
NAULT, SHELLY	19	3	NELSON, SHANE M & SANDI C	29	3	NICHOLS, ROBERT L & LINDA A	4	21	NORTH AMERICAN FINANCIAL CORP	23	7	O'BRIEN, MICHAEL A & DOROTHY V	4	16			
NAULT, SHELLY A	19	9	NELSON, SHARON E & BYRON A	23	16	NICHOLS, SCOTT M & SARAH R	3	24	NORTH AMERICAN FINANCIAL CORP	23	9	O'BRIEN, PATRICK A & LINDA M	17	18			
NAULT, SHELLY A	19	10	NELSON, STEPHEN O	16	24	NICHOLS, TERRY A	34	10	NORTH AMERICAN FINANCIAL CORP	23	16	O'BRIEN, PATRICK J	29	34			
NAUMANN, LEO A & SHARON M	29	5	NELSON, STEVEN & DIANA L	29	35	NICHOLSON, CAROLINE K	33	8	NORTH AMERICAN FINANCIAL CORP	23	20	O'BRIEN, PATRICK L & PAULA J	16	27			
NAUMANN, RICHARD L & NANCY R	27	9	NELSON, TED R	26	3	NICKEL TRUST, ELIZABETH Y	16	25	NORTH BAY REAL ESTATE LLC	30	14	O'BRIEN, PATRICK W & LORETTA A	17	17			
NAVONE ETAL, BETTY J	4	31	NELSON, TED R & ELIZABETH L	26	1	NICKEL TRUST, ELIZABETH YORMAN	16	25	NORTH COUNTRY HOLDINGS, LLC	25	14	O'BRIEN, PHILLIP M	3	24			
NEAMAN, MARK H & HEIDI L	29	36	NELSON, TED R & ELIZABETH L	26	4	NICKELL, ALAN T & AMY J	16	35	NORTH COUNTRY LUMBER CO INC	22	13	O'BRIEN, ROBT	33	30			
NEEDHAM, TRAVIS A & ANGELA R	34	33	NELSON, TERRY R	2	19	NICKELL, BRIAN E & CHERYL L	16	25	NORTH HOUSING INC	5	6	O'CONNELL, DANIEL H	21	18			
NEESE, PAULA M	28	5	NELSON, THOMAS D	4	25	NICOLLS, WAYNE R	16	19	NORTH WOODS COMMUNITY, CHURCH	16	14	O'CONNELL, EMMETT	36	13			
NEEVE, TERRAN J & MEGGAN A	34	5	NELSON, THOMAS W	4	25	NICOSKI, DOUGLAS R	30	6	NORTH WOODS TRUST	17	31	O'CONNELL, ROBERTA J	25	9			
NEIBUHR, MARK G & RENITA L	29	7	NELSON, TRACY B	23	27	NICOSKI, DOUGLAS R	36	20	NORTHERN HORIZON LLP	26	21	O'CONNELL, WILLIAM S & RACHEL F	18	33			
NEIDING, AARON LEE & JESSICA P	33	22	NELSON, TRACY J	32	13	NICOSKI, DOUGLAS R	36	21	NORTHERN HORIZON LLP	32	10	O'CONNOR, PHYLLIS M	5	17			
NELMARK, DAVID	22	24	NELSON, TROY A	26	1	NICOSKI, THOMAS J	8	18	NORTHERN HORIZON LLP	26	21	O'CONNOR, PHYLLIS M	5	20			
NELMARK, DAVID J	22	29	NELSON, VIRGIL G	35	31	NICOSKI, WILLIAM M & JUDY L	29	27	NORTHERN HORIZONS LLP	32	10	O'CONNOR, PHYLLIS M	5	29			
NELSEN, LOREN D & MELISSA J	21	2	NELSON, VIRGIL G & MARILYN	35	31	NIEBUHR, WILLIAM E	12	36	NORTHERN NATURAL GAS CO	32	9	O'DELL, GERALD K & BARBARA A	12	9			
NELSON ETAL, CRAIG J	35	19	NELSON, VIRGIL G & MARILYN	34	36	NIEDER, KLAUS GM & KIMBERLY D	34	30	NORTHERN PACIFIC RR	30	5	O'DELL, GERALD K & BARBARA A	12	15			
NELSON ETAL, DOUGLAS S & SHARON R	34	1	NELSON, VIRGIL G & MARILYN C	29	6	NIELSEN, DONALD J	12	25	NORTHERN PACIFIC RR	30	6	O'DELL, GERALD K & BARBARA A	12	16			
NELSON ETAL, NORMA A	16	32	NELSON, VIVIAN	33	17	NIELSEN, GUNNAR H & JENNIFER L	27	9	NORTHERN PACIFIC RR	30	9	O'DONNELL, KEITH & SANDY	16	20			
NELSON ETAL, NORMAN & ROSE	6	12	NELSON, WALLACE A & SHIRLEY P	31	25	NIELSEN, IVAN SCOTT & LUCY M	21	18	NORTHERN PACIFIC RR	30	10	O'DONNELL, KEITH W & SANDRA A	16	20			
NELSON ETAL, OSCAR G	33	17	NELSON, WARREN J & MM LIV TR	17	17	NIELSEN, IVAN SCOTT & LUCY M	20	13	NORTHERN PACIFIC RR	30	13	O'FLANAGAN ETAL, CHRIS	2	9			
NELSON ETAL, WM B	16	26	NELSON, WARREN V & JUDITH A	29	36	NIELSEN, SHEILA M	27	6	NORTHERN PACIFIC RR	30	15	O'FLANAGAN, JEFFREY W & KATHLEEN A	20	18			
NELSON GUENTHER TRUST, PAULA	38	35	NELSON, WAYNE L & SHARON L	23	2	NIELSEN, SHEILA M	27	8	NORTHERN PACIFIC RR	29	1	O'HAGAN, CATHY M	1	22			
NELSON REVOCABLE TRUST, MARTIN N & TRISHA M	34	33	NELSON, WILLIAM B & CAROL C	16	34	NIELSON, JAMES E & JOAN K	21	15	NORTHERN PACIFIC RR	35	35	O'HALLORAN, T REILLY	34	8			
NELSON TRUST, JEROME D	12	6	NELSON, WILLIAM C & POLLY	32	10	NIEMI, GARY G & PAULINE L	21	22	NORTHERN PACIFIC RR	31	31	O'HALLORAN, T REILLY & SUSAN L	34	8			
NELSON TRUST, KENNETH W	4	31	NELSON, WILLIAM D	33	22	NIEMI, GARY G & PAULINE L	32	26	NORTHERN PINE GIRL SCOUT CAMP INC	5	26	O'HARA, SHIRLEY V	5	12			
NELSON TRUST, WARREN J & MARJORIE M	17	17	NELSON, WILLIAM ERICH	32	10	NIEMI, PETER D	29	2	NORTHERN POWER COMPANY	32	8	O'KONEK FAMILY TRUST (1993)	17	19			
NELSON, ALAN J & KATHRYN L	29	2	NELSON, WILLIAM O & CAROL	27	34	NIEMI, PETER D	29	3	NORTHERN POWER COMPANY	32	9	O'MEARA, BRIAN W & VICKIE P	4	31			
NELSON, ANDREW & KATHLEEN M	31	34	NELSON, WILLIAM S & PEGGY LEE	26	36	NIKSTAD, GERALD O	25	33	NORTHERN POWER COMPANY	32	17	O'MUNDE, FAHLYM FAHYR	33	35			
NELSON, BETTY	23	16	NELSON, WINNOKA G	4	30	NIKSTAD, RICHARD A & BONNIE J	25	36	NORTHERN POWER COMPANY	32	18	O'NEIL, MICHELLE PATRICIA	22	22			
NELSON, BRENDA S	21	14	NELSON, WINNOKA G	4	31	NIMTZ, THOMAS L	25	28	NORTHERN POWER COMPANY	31	13	O'NEILL ETAL, JOHN C	6	18			
NELSON, BRIAN L	29	4	NEMER, ELI J & ANNE TORREY	12	25	NINDORF, DONALD F	32	26	NORTHERN POWER COMPANY	31	19	O'NEILL ETAL, JOHN C	37	21			
NELSON, BRUCE W & COLLEEN O	34	32	NEMMERS, MARK & PENNY	22	35	NINDORF, DONALD F & JANET M	12	5	NORTHERN POWER COMPANY	31	20	O'NEILL TRUST, ORDELL J	37	29			
NELSON, BYRON A & SHARON E	23	16	NEMO, SAMUEL	33	17	NINDORF, DONALD F & JANET M	31	12	NORTHERN POWER COMPANY	31	21	O'NEILL, JOHN & ALAN	37	21			
NELSON, CARL BRYAN & EVELYN M	28	21	NEPSTAD, BONNIE K	16	26	NINDORF, JON H & JULIE A	32	14	NORTHERN POWER COMPANY	31	22	O'NEILL, JOHN & ALAN	37	29			
NELSON, CHRISTOPHER W	35	34	NERO, BRUCE W & LYNN	22	29	NINDORF, JULIE A & RICKY L	20	6	NORTHERN POWER COMPANY	31	23	O'NEILL, MARK T & SUSAN C	32	27			
NELSON, CLAUDIA J	33	25	NESEBITT, BRUCE W & CINDY L	25	25	NINDORF, RAYMOND E	19	10	NORTHERN POWER COMPANY	31	24	O'NEILL, TIMOTHY & JULIANN	33	26			
NELSON, CRAIG A & MARY J	11	25	NESJA, BARRY S	18	26	NINDORF, RONALD E & DIANNE G	19	3	NORTHERN POWER COMPANY, (NOT AS-SESSABLE)	31	23	O'ROURKE, ROBERT J & CHRISTIE	11	32			
NELSON, DANNY C & LUCY M	33	15	NESLEY, DEAN F & MARCIA L	4	21	NISHI, MARILYN KAY	17	22	NORTHERN PROPERTIES GROUP LLC	34	12	OAING, RANDY R	34	11			
NELSON, DANNY C & LUCY M	33	22	NESS TRUST, NORMA	23	16	NISKA, DAVID A	27	9	NORTHERN REFLECTIONS LLC	29	36	OAING, SHAWN T	21	11			
NELSON, DARRELL L & CINDY L	29	8	NESS, ALAN R & RAEANN	30	1	NISSISSHIN LODGE HOLDING COMPANY LLC	24	3	NORTHERN WI PITS LLC	28	35	OAING, SHAWN T	33	16			
NELSON, DAVID J & MELVINA A	28	30	NESS, DUANE A & GLENDA R	29	32	NISSISSHIN LODGE HOLDING, COMPANY, LLC	30	34	NORTHERN WI PITS LLC	28	36	OAKLEY, RANDALL T & MARY E	16	36			
NELSON, DAVID M	29	27	NESTRUD, KEVIN F	26	35	NISKA, DAVID A	27	9	NORTHERN WI PITS LLC	26	28	OAZARK LAND TRUST	28	3			
NELSON, DEAN B & ELIZABETH	32	22	NESTRUD, LORI B	26	21	NOBLE, DONALD J & VICKI L	33	25	NORTHERN WISCONSIN PITS LLC	33	36	OBBERG, DAVID	22	10			
NELSON, DEBBIE	4	36	NETELER, GREGORY	34	33	NOBLE, JOHN L	22	4	NORTHLAND CAMPING & RV, PARK LLC	33	10	OBBERG, TIMOTHY J & AMY J	34	11			
NELSON, DIANNE M	14	1	NETHERY, GREG & BRENDA	23	29	NOBLE, STEVEN O & CONNIE S	20	12	NORTHWEST WISCONSIN COMMUNITY SERVICES AGENCY	11	31	OCKEN, RANDOLPH P & BARBARA	32	7			
NELSON, DONNA J	29	4	NEUBAUER CABIN TRUST	4	17	NOBLE, STEVEN O & CRAIG J	25	12	NORTHWEST WISCONSIN COMMUNITY SERVICES AGENCY	31	12	ODBERG, G ODELL & LOVEY L	23	2			
NELSON, DOUGLAS A & NANCY J	26	36	NEUBAUER, ADAM & STEPHANIE	33	13	NOBLE, THOMAS & JOAN A	17	17	NORTHWEST WISCONSIN COMMUNITY SERVICES AGENCY	31	12	ODBERG, MICHAEL & ANNABELLE	26	25			
NELSON, DUSTIN A & ASHLEY A	16	35	NEUBAUER, LESLIE H & PHYLLIS A	36	21	NOFFKE, JANE E	36	15	NORTHWESTERN HIGH SCHOOL	35	34	ODLEVAK, JEAN M	4	1			
NELSON, ERIK E & ROBERT W JR	37	34	NEUBAUER, ROBERT & CHERYL JR	4	17	NOGLE ETAL, LANE W	16	35	NORTHWOODS HUNTING CLUB	5	21	OFLET, CHARLES R & BRENDA K	9	34			
NELSON, ERIK E & WENDY M	34	19	NEUBAUER, ROBERT & CHERYL JR	4	16	NOGOWSKI ETAL, RICHARD P	4	2	NORWOOD ACRES INC	23	4	OGREN, DIANNE L	31	12			
NELSON, EVAN R	33	9	NEUBAUER, THOMAS J & LINDA S	4	6	NOLAN, ELEANOR KRISTINE	2	6	NORWOOD ACRES INC	23	4	OHANDLEY, TRUDITH LYNN	29	36			
NELSON, EVAN R & BETTY A	33	9	NEUBAUER, THOMAS L & TRACY L	22	1	NOLAN, SEAN	26	21	NOSKOWIAK, PAUL R & AMANDA C	30	14	OHDE, MICHAEL W	12	35			
NELSON, GARY E & THERESA A	19	31	NEUMAN, GENEVIEVE A	27	19	NOLEN, JANICE	20	31	NOVACK, ANN MARIE	3	26	OHM, JAMES J & SHEILA R	16	26			
NELSON, GARY L & PATRICIA L	35	23	NEUMANN, DEAN W & TERRI M	17	32	NOLL, JAMES L & SANDY O	18	14	NOVACK, JOSEPH & BARBARA	29	35						

OWNER INDEX

Owner Name	Pg	Sec	Owner Name	Pg	Sec	Owner Name	Pg	Sec	Owner Name	Pg	Sec	Owner Name	Pg	Sec	Owner Name	Pg	Sec
OLESEWSKI, DUWAYNE	30	29	OLSON, KATHERINE M	32	10	OSBERG, JEFFREY M & GINA M	12	33	PANTALEO DECLARATION OF TRUST, VICTOR R	35	18	PAULSON, KENNETH & EUGENIA	28	11	PAULSON, KENT S & GLORIA J	6	3
OLESEWSKI, DUWAYNE	30	30	OLSON, KATHY J & JONATHAN R	26	14	OSBORNE, MIKE	33	27	PANULA, MYRA R	33	13	PAULSON, KIM A & WENDY D	20	18	PAULSON, LEONARD	28	11
OLESON ETAL, STAN D	4	19	OLSON, KATHY M	32	10	OSBORNE, PATRICIA	12	33	PAOLI, RALPH	38	24	PAULSON, LEONARD J	28	11	PAULSON, SANDRA J	31	12
OLSON, GEORGIAN	4	2	OLSON, KEITH E	30	12	OSBORNE, WALLUA W	33	27	PAP, SCOTT & DIANE	4	31	PAULSON, SCOTT A	17	18	PAULSON, VAUGHN & KATHLEEN	34	33
OLIVER ETAL, JOSEPH E III	26	26	OLSON, KENNETH A & GAIL L	35	20	OSTAZESKI LIVING TRUST, JAMES & KATHI	30	13	PAPACEK, ALBERT	33	17	PAULUS TRUST, RONALD & DIANE	12	35	PAULUS, DAVID	37	34
OLIVER, CRAIG E & REGINA A	27	32	OLSON, KENNETH D	35	17	OSTAZESKI, CATHERINE A	26	21	PAPINEAU, ALBERT	4	26	PAULUS, DAVID D & MICHELLE M	30	13	PAULUS, DAVID D & MICHELLE M	35	2
OLIVER, DEBRA	27	23	OLSON, KENNETH J & CINDYELLA A	29	6	OSTAZESKI, DAVID JR	28	10	PAPINEAU, DUANE M	33	24	PAULUS, DAVID D & MICHELLE M	37	34	PAULUS, HEIDI L	35	8
OLIVER, GERALD D & CONNIE	33	28	OLSON, KENNETH J & CINDYELLA A	28	11	OSTENSON, BRUCE K & SANDRA	1	5	PAPINEAU, JEFFREY D & THORA	34	33	PAULUS, DAVID D & MICHELLE M	30	13	PAULUS, JEFFREY R	26	24
OLIVER, GERALD D & CONNIE	33	29	OLSON, KEVIN D & LYNN F	27	30	OSTERLUND, DANIEL & JOANNE	28	6	PAPLIOR, JUDITH T	17	32	PAULUS, MICHELLE M	37	35	PAULUS, MICHELLE M	37	35
OLIVER, JOSEPH H	32	10	OLSON, KEVIN N & KRISTIN M	29	25	OSTERREICH (LIFE ESTATE), JACK P & NAUDEAN E	32	7	PAPPAS, MICHAEL J & GLADYS M	11	36	PAULUS, DAVID D & MICHELLE M	35	2	PAULUS, MICHELLE M	37	35
OLIVERI, MARIA & SALVATOR JR	22	1	OLSON, L. CHELBERG & BRANDON	1	19	OSTLUND ETAL, STANLEY D	4	31	PAPPS, ANTHONY S	27	1	PAULUS, DAVID D & MICHELLE M	37	34	PAULUS, MICHELLE M	37	35
OLLANKETO, DEBRA J	36	13	OLSON, LANCE R	33	27	OSTMAN, DOUGLAS L	21	22	PAQUETTE ETAL, MARY L & MICHAEL S	23	1	PAULUS, DAVID D & MICHELLE M	37	34	PAULUS, MICHELLE M	37	35
OLLIKAIN, ALFRED V & JUDITH H	23	21	OLSON, LARRY K & DIANE K	12	25	OSTMAN, DOUGLAS L	21	23	PAQUETTE, DIANA & TROY	18	14	PAULUS, DAVID D & MICHELLE M	37	34	PAULUS, MICHELLE M	37	35
OLMSTED, JAMES D & AMY	5	32	OLSON, LEE E & COLLEEN M	5	32	OSTMAN, GAIL M	21	15	PAQUETTE, MARK A & BECKY J	18	36	PAULUS, DAVID D & MICHELLE M	37	34	PAULUS, MICHELLE M	37	35
OLMSTED, JAMES D & AMY M	5	32	OLSON, LEE T & LORA L	29	3	OSTMAN, JACOB D	21	22	PAR INVESTMENT GROUP LP	22	2	PAULUS, DAVID D & MICHELLE M	37	34	PAULUS, MICHELLE M	37	35
OLNESS, JOHN & SHERYLL	26	4	OLSON, LENORE E	3	27	OSTMAN, MARK T	33	12	PAR INVESTMENT GROUP LP	22	3	PAULUS, DAVID D & MICHELLE M	37	34	PAULUS, MICHELLE M	37	35
OLNESS, JOHN & SHERYLL	32	33	OLSON, LEONARD P	19	5	OSTRANDER (LIFE ESTATE), MARION K	21	3	PAR INVESTMENTS GROUP	29	34	PAULUS, DAVID D & MICHELLE M	37	34	PAULUS, MICHELLE M	37	35
OLSEN (LIFE ESTATE), MARY JO	23	15	OLSON, LEONARD P	19	8	OSTRANDER ETAL, MELODY L	21	11	PARASK, DANA M & DIANA L	25	8	PAULUS, DAVID D & MICHELLE M	37	34	PAULUS, MICHELLE M	37	35
OLSEN, HAROLD N JR	20	7	OLSON, LILLIE E	20	2	OSTRANDER ETAL, MELODY O	21	15	PARASK, DANA M & DIANA L	25	9	PAULUS, DAVID D & MICHELLE M	37	34	PAULUS, MICHELLE M	37	35
OLSEN, MELISSA J	16	26	OLSON, LYLE F	32	10	OSTRANDER ETAL, MELODY O	21	22	PARENTI, SALVATORE & SUSAN	4	17	PAULUS, DAVID D & MICHELLE M	37	34	PAULUS, MICHELLE M	37	35
OLSEN, PATRICIA A	30	13	OLSON, MARK D & MELISSA M	4	19	OSTRANDER ETAL, MELODY O	27	36	PARISE, WENDY J	33	9	PAULUS, DAVID D & MICHELLE M	37	34	PAULUS, MICHELLE M	37	35
OLSEN, STEPHANIE A	34	32	OLSON, MARK E & BETH M	33	27	OSTRANDER, MELODY O	21	15	PARISH, RICHARD M & JANICE M	29	35	PAULUS, DAVID D & MICHELLE M	37	34	PAULUS, MICHELLE M	37	35
OLSON (LIFE ESTATE), KENNETH F & FLORENCE I	30	27	OLSON, MARK R & PATRICIA A	3	26	OSTRANDER, WILLIAM & BRENDA	21	3	PARKER (LIFE ESTATE), GEORGE O & ANN M	23	2	PAULUS, DAVID D & MICHELLE M	37	34	PAULUS, MICHELLE M	37	35
OLSON BROS INC	36	24	OLSON, MICHAEL & SUSAN	32	22	OSTRENGA, MICHAEL A & SUSAN M	29	2	PARKER ETAL, RONALD F	12	6	PAULUS, DAVID D & MICHELLE M	37	34	PAULUS, MICHELLE M	37	35
OLSON ETAL, DAVID A & JUDY GREELY-	32	35	OLSON, MICHAEL A & MICHELLE J	22	25	OSTY, JOAN E	27	27	PARKER, DANIEL GEORGE	33	31	PAULUS, DAVID D & MICHELLE M	37	34	PAULUS, MICHELLE M	37	35
OLSON ETAL, DIANE B	22	9	OLSON, MICHAEL E & JOYCE	33	27	OSWALD, ATLEY N & RITA R	19	33	PARKER, JAMES D & LAURA A	11	29	PAULUS, DAVID D & MICHELLE M	37	34	PAULUS, MICHELLE M	37	35
OLSON ETAL, PATRICIA L	4	33	OLSON, MICHAEL R & JANET M	8	13	OSWALD, MARY JO	5	1	PARKER, MARK F	11	2	PAULUS, DAVID D & MICHELLE M	37	34	PAULUS, MICHELLE M	37	35
OLSON ETAL, ROBBIE L	23	30	OLSON, MICHAEL W & LORI A	22	5	OSWALD, DAVID L	32	23	PARKER, MARY L	20	30	PAULUS, DAVID D & MICHELLE M	37	34	PAULUS, MICHELLE M	37	35
OLSON ETAL, STEVEN J	27	13	OLSON, MILTON	29	17	OSWSKEY, JEROME D	25	31	PARKER, RAYMOND J & ROSA RIVERA-	38	33	PAULUS, DAVID D & MICHELLE M	37	34	PAULUS, MICHELLE M	37	35
OLSON FAMILY TRUST ETAL, SALLY J & RAYMOND G JR	4	32	OLSON, MILTON & GLORIA J	29	17	OSWSKEY, JEROME D	25	32	PARKER, ROBERT L & EVELYN R	20	30	PAULUS, DAVID D & MICHELLE M	37	34	PAULUS, MICHELLE M	37	35
OLSON, ALLAN J & DEANN E	34	1	OLSON, MILTON C & GLORIA J	29	8	OSWSKEY, JEROME D & BARBARA J	19	4	PARKER, ROBERT L & VICTORIA L	20	31	PAULUS, DAVID D & MICHELLE M	37	34	PAULUS, MICHELLE M	37	35
OLSON, ALLAN J & DEANN E	34	33	OLSON, MITCHELL N & RAE M	23	15	OSWSKEY, RICHARD & KOLLEEN	35	36	PARKER, TIMOTHY JOHN	33	10	PAULUS, DAVID D & MICHELLE M	37	34	PAULUS, MICHELLE M	37	35
OLSON, AMANDA J	26	1	OLSON, MYRON R & NORMA H	30	14	OSWSKEY, RICHARD V	25	32	PARKLAND CEMETERY	33	7	PAULUS, DAVID D & MICHELLE M	37	34	PAULUS, MICHELLE M	37	35
OLSON, ANITA M	21	18	OLSON, MYRON R & NORMA H	36	25	OSWSKEY, SIDNEY E	25	33	PARKLAND SANITARY DISTRICT 1	33	16	PAULUS, DAVID D & MICHELLE M	37	34	PAULUS, MICHELLE M	37	35
OLSON, ARTHUR & EUGENE V	16	25	OLSON, MYRON R & NORMA H	36	36	OSWSKEY, SIDNEY E & NANCY	20	19	PARKLAND SANITARY DISTRICT 1	33	26	PAULUS, DAVID D & MICHELLE M	37	34	PAULUS, MICHELLE M	37	35
OLSON, BERNARD J	27	30	OLSON, PATRICIA L	23	9	OTT, ROBERT W	16	13	PARKLAND SANITARY DISTRICT 1	33	27	PAULUS, DAVID D & MICHELLE M	37	34	PAULUS, MICHELLE M	37	35
OLSON, BERNARD J	16	24	OLSON, PAUL G & JILL M	31	12	OTTERINO, RUSSELL J & KATHIE A	36	6	PARKLAND SANITARY DISTRICT 1	33	27	PAULUS, DAVID D & MICHELLE M	37	34	PAULUS, MICHELLE M	37	35
OLSON, BLAINE	34	8	OLSON, R PAUL & MARY J	4	22	OTTERINO, RUSSELL J & KATHIE A	37	36	PARNELL ETAL, BRIAN J	16	22	PAULUS, DAVID D & MICHELLE M	37	34	PAULUS, MICHELLE M	37	35
OLSON, BRADLEY C & EVELYN L	29	17	OLSON, RALPH E	6	32	OTTERINO, RUSSELL J & KATHIE J	37	36	PARNELL ETAL, TODD F	15	16	PAULUS, DAVID D & MICHELLE M	37	34	PAULUS, MICHELLE M	37	35
OLSON, BRADLEY H & CAROLYN L	4	8	OLSON, RANDALL R & PATRICIA A	11	35	OTTINGER, PAUL R	23	22	PARNELL, BRIAN J	16	22	PAULUS, DAVID D & MICHELLE M	37	34	PAULUS, MICHELLE M	37	35
OLSON, BRADLEY J	4	31	OLSON, RANDY	8	14	OTTO ETAL, JODY J & LOUANNE E	4	31	PARNELL, BRIAN J	16	22	PAULUS, DAVID D & MICHELLE M	37	34	PAULUS, MICHELLE M	37	35
OLSON, BRANDON	1	19	OLSON, REBECCA	25	28	OTTO, CHARLES L	4	31	PARR, DAVID F & DIANE M	32	10	PAULUS, DAVID D & MICHELLE M	37	34	PAULUS, MICHELLE M	37	35
OLSON, BRIAN O & LINDA K	10	27	OLSON, RICHARD K	1	6	OUR CAMP LLC	5	21	PARRISH, FLINT M & LISA C	29	12	PAULUS, DAVID D & MICHELLE M	37	34	PAULUS, MICHELLE M	37	35
OLSON, CAMERON O & ANGEL J	23	1	OLSON, RICHARD L & JOY A	12	35	OUR DEAR GIRL LLLP,	7	14	PARSONS REVOC FAMILY TRUST	35	30	PAULUS, DAVID D & MICHELLE M	37	34	PAULUS, MICHELLE M	37	35
OLSON, CHARLES & JEAN R	17	18	OLSON, ROBBIE L	23	30	OUR SAVIOR'S EVANGELICAL LUTHERAN CHURCH	16	26	PARSONS, ALTHEA BLOOM & ROBERT A	35	32	PAULUS, DAVID D & MICHELLE M	37	34	PAULUS, MICHELLE M	37	35
OLSON, CHARLES B	21	22	OLSON, ROBERT A	35	24	OUR SAVIORS LUTHERAN CHU, RCH	16	26	PARSONS, CLARK G & BEVERLY A	35	30	PAULUS, DAVID D & MICHELLE M	37	34	PAULUS, MICHELLE M	37	35
OLSON, CHARLES T & BARBARA	26	25	OLSON, ROBERT A	35	25	OVERHEAD, INTERSTATE,, G.N. & SOO LINE RR	32	15	PARSONS, SHARON L	4	28	PAULUS, DAVID D & MICHELLE M	37	34	PAULUS, MICHELLE M	37	35
OLSON, CHARLES T & BARBARA C	26	25	OLSON, ROBERT K & GAIL M	3	25	OWEN ETAL, DAVID	18	13	PARTAK, RICHARD J	35	24	PAULUS, DAVID D & MICHELLE M	37	34	PAULUS, MICHELLE M	37	35
OLSON, CHRISTOPHER J	33	32	OLSON, RODNEY M	5	34	OWEN, CHRISTOPHER R & JULIE M	32	26	PARTLO, JESSE	25	35	PAULUS, DAVID D & MICHELLE M	37	34	PAULUS, MICHELLE M	37	35
OLSON, CHRISTOPHER & TONYA	27	3	OLSON, RUSSEL WILLIAM	26	27	OWEN, ELIZABETH QUINN	11	25	PARTYNSKI, CHRISTINE	28	34	PAULUS, DAVID D & MICHELLE M	37	34	PAULUS, MICHELLE M	37	35
OLSON, CINDIE S & PAUL R	19	10	OLSON, SCOTT A	10	5	OWEN, STEVEN B	33	27	PARZYCH, DELORES M	16	36	PAULUS, DAVID D & MICHELLE M	37	34	PAULUS, MICHELLE M	37	35
OLSON, CLIFFORD H & PEGGY	23	16	OLSON, SCOTT D & KAREN M	9	15	OWENS, BRADLEY D	33	7	PASKE, JAMES & SUSAN	16	23	PAULUS, DAVID D & MICHELLE M	37	34	PAULUS, MICHELLE M	37	35
OLSON, CRAIG D & JACLYNN S	23	2	OLSON, SIDNEY L & ARLENE S	25	15	OWENS, SARAH TENBY	22	10	PASKE, JAMES L	5	29	PAULUS, DAVID D & MICHELLE M	37	34	PAULUS, MICHELLE M	37	35
OLSON, CRAIG D & JACLYNN S	23	10	OLSON, STEVEN B	33	27	OYS, KATHLEEN	2	24	PASKE, JAMES L & SUSAN A	5	29	PAULUS, DAVID D & MICHELLE M	37	34	PAULUS, MICHELLE M	37	35
OLSON, DALE ALLEN	11	2	OLSON, STEVEN B & GERALD E	33	27	PACHECO, CYNTHIA M	33	26	PASKE, ROGER	8	16	PAULUS, DAVID D & MICHELLE M	37	34	PAULUS, MICHELLE M	37	35
OLSON, DANIEL L	38	9	OLSON, STEVEN J	27	13	PADDEN ETAL, DEBRA A	33	29	PASKE, ROGER D	14	32	PAULUS, DAVID D & MICHELLE M	37	34	PAULUS, MICHELLE M	37	35
OLSON, DARYL J	28	3	OLSON, SUSAN M	24	6	PAETZNIK, VERNON & JANICE	27	29	PASS, ROBERT R & BARBARA A	3	36	PAULUS, DAVID D & MICHELLE M	37	34	PAULUS, MICHELLE M	37	35
OLSON, DAVID A	33	33	OLSON, SUSAN M	32	22	PAGAC, PAUL F & JOYCE JR	10	27	PASTORET, KATHLEEN E	33	9	PAULUS, DAVID D & MICHELLE M	37	34	PAULUS, MICHELLE M	37	35
OLSON, DAVID A & JUDY K GREELY	33	33	OLSON, TERRY & JOANN	12	33	PAGE, DANNY R	28	13	PATEL, RAJANDRA C	22	29	PAULUS, DAVID D & MICHELLE M	37	34	PAULUS, MICHELLE M	37	35
OLSON, DAVID B & MARLA S	3	24	OLSON, TERRY A & MICHELLE M	26	26	PAGE, JAMES D & CAMILLE J	12	33	PATEL, RAMAN A & MALINI R	22	29	PAULUS, DAVID D & MICHELLE M	37	34	PAULUS, MICHELLE M	37	35
OLSON, DAVID M	33	22	OLSON, THOMAS L	29	8	PAGE, JAMES D & CAMILLE J	18	25	PATEL, VIPUL P & AMY L	16	35	PAULUS, DAVID D & MICHELLE M	37	34	PAULUS, MICHELLE M	37	35
OLSON, DAVID M	38	10	OLSON, THOMAS L & DEIRDRE A	37	31	PAGE, TERESA G	26	1	PATELLARO ETAL, ANDREW J & ANN	27	20	PAULUS, DAVID D & MICHELLE M	37	34	PAULUS, MICHELLE M	37	35
OLSON, DAVID R & HEIDI	28	6	OLSON, TIMOTHY	14	13	PAGOREK TRUST, ANTHONY E	12	31	PATELLARO FAMILY TRUST	27	20	PAULUS, DAVID D & MICHELLE M	37	34	PAULUS, MICHELLE M	37	35
OLSON, DEBORAH	33	11	OLSON, VIOLET	31	25	PAHLEN, BONNIE L	31	12	PATH INC	14	8	PAULUS, DAVID D & MICHELLE M	37	34	PAULUS, MICHELLE M	37	35
OLSON, DENNIS J & MARCIA K	33	9	OLSON, WALTER W	35	15	PAHOS, GREGORY D	26	26	PATH INC	14	16	PAULUS, DAVID D & MICHELLE M	37	34	PAULUS, MICHELLE M	37	35
OLSON, DIANE B & HAROLD E	27	11	OLSON, WALTER W	35	16	PAHOS, JERI L	26	10	PATH INC	13	2	PAULUS, DAVID D & MICHELLE M	37	34	PAULUS, MICHELLE M	37	35
OLSON, DONALD L & LUCY M	9	35	OLSON, WAYNE S & NANCY A	12	35	PAHOS, JON D & JUDITH	32	10	PATH INC	13	11	PAULUS, DAVID D & MICHELLE M	37	34	PAULUS, MICHELLE M	37	35
OLSON, DOUGLAS L	20	1	OLSON, WILLIAM J	17	17	PAINE, FREDERICK A	27	16	PATH INC	31	10	PAULUS, DAVID D & MICHELLE M	37	34	PAULUS, MICHELLE M	37	35
OLSON, DOUGLAS L	20	12	OLSON-MORGAN, FRANCES K	28	16	PAINE, FREDERICK L & N											

Owner Name	Pg	Sec	Owner Name	Pg	Sec	Owner Name	Pg	Sec	Owner Name	Pg	Sec	Owner Name	Pg	Sec
PEDERSON, ALAN E JR	27	7	PETERSEN TRUST, ROBERT F & EUNICE M	3	36	PETERSON, RONALD O & CAROL A	17	28	PIERSON, IONE L	12	33	PLUM CREEK TIMBERLANDS LP	17	23
PEDERSON, ALAN JR	28	14	PETERSEN, BRUCE S	22	24	PETERSON, SCOTT G & SUSAN A	10	27	PIETERS, DENNIS M & MARK R	18	24	PLUM CREEK TIMBERLANDS LP	17	24
PEDERSON, DEAN H & KARLA	36	14	PETERSEN, BRUCE S	27	1	PETERSON, SONDRJA J & GARY	30	6	PIETZ, DALE	1	4	PLUM CREEK TIMBERLANDS LP	17	25
PEDERSON, GARY & BEVERLY J	26	29	PETERSEN, LEE ANN	32	10	PETERSON, STEPHEN D	27	24	PIETZ, TROY W	26	36	PLUM CREEK TIMBERLANDS LP	16	2
PEDERSON, JAMES L & MARLYS E	28	16	PETERSEN, MINDA A	33	17	PETERSON, STUART W	29	36	PIGGOTT ETAL, NANCY A	23	1	PLUM CREEK TIMBERLANDS LP	16	3
PEDERSON, JAMES & JEANNINE	27	7	PETERSEN, ROBERT & DANIELLE	3	22	PETERSON, THOMAS	29	8	PIGGOTT, DENNIS L & MARILYN	3	22	PLUM CREEK TIMBERLANDS LP	16	10
PEDERSON, JOSHUA & KRISTINA	34	34	PETERSON (LIFE ESTATE), DONALD J & D MAXINE	32	10	PETERSON, THOMAS I & SUSAN M	29	8	PIGGOTT, STEVEN T & JULIE A	23	3	PLUM CREEK TIMBERLANDS LP	16	11
PEDERSON, KENNETH D	32	10	PETERSON (LIFE ESTATE), ROY V & MARIE C	27	24	PETERSON, THOMAS WILLIAM	22	4	PIGGOTT, STEVEN T & JULIE A	29	35	PLUM CREEK TIMBERLANDS LP	16	14
PEDERSON, MARVEL E	32	10	PETERSON ETAL, G	9	34	PETERSON, TOM K	8	15	PIGMAN, VINCENT R	32	25	PLUM CREEK TIMBERLANDS LP	16	15
PEDERSON, MICHAEL & MARLENE	4	2	PETERSON ETAL, LESTER A & NATHAN	36	1	PETERSON, TONI A	30	10	PILEY FAMILY LIMITED PARTNERSHIP	4	31	PLUM CREEK TIMBERLANDS LP	16	19
PEDERSON, ROBIN R, BJORN E, BRESKIN	4	12	PETERSON ETAL, RONALD P	12	5	PETERSON, VERLYN L & BERNADINE L	37	33	PILON, DANIEL H & JANICE M	17	18	PLUM CREEK TIMBERLANDS LP	16	22
PEDERSON, SCOTT	25	23	PETERSON ETAL, VERA B	29	35	PETHERS, WILLIAM J & LOIS J	26	22	PILON, MARK D	33	36	PLUM CREEK TIMBERLANDS LP	16	28
PEDERSON, SCOTT H	25	23	PETERSON REVOCABLE LIVING TRUST, JAMES A	18	14	PETITE, GERALD J	21	4	PILSNER, DENNIS J & LOUANN	12	33	PLUM CREEK TIMBERLANDS LP	16	31
PEDERSON, SHERYL R	34	34	PETERSON REVOCABLE LIVING TRUST, JEAN M	29	35	PETITE, JAY & MAXINE	21	4	PIMPLE, THOMAS A & SHIRLEY	5	28	PLUM CREEK TIMBERLANDS LP	16	32
PEDERSON, STEVEN M & MARY P	28	21	PETERSON REVOCABLE LIVING TRUST, MICHAEL A & HOLLY F	33	27	PETITE, JAY G	21	4	PINDER, ARTHUR W & ALICE F	27	35	PLUM CREEK TIMBERLANDS LP	16	33
PEDERSON, SUSAN M	31	12	PETERSON REVOCABLE LIVING TRUST, ROBERT F & EUNICE M	3	36	PETITE, JAY G & MAXINE L	21	4	PINK, LYNDA HAYES- & BARRY K	17	19	PLUM CREEK TIMBERLANDS LP	23	18
PEER, DAVID BRIAN	21	15	PETERSON REVOCABLE LIVING TRUST, BRUCE S	22	24	PETITE, RONALD F	33	23	PINK, WM J & DENISE A	32	10	PLUM CREEK TIMBERLANDS LP	23	19
PEET, DONALD	12	26	PETERSON REVOCABLE LIVING TRUST, BRUCE S	22	24	PETREY PROPERTIES LLC	32	10	PINNACLE TOWERS INC	26	24	PLUM CREEK TIMBERLANDS LP	23	20
PEKKALA, FREDRICK & COLETTE	33	36	PETERSON REVOCABLE LIVING TRUST, BRUCE S	22	24	PETREY, JOSEPH C & SHERYL A	32	10	PIONK, DUANE G & SANDRA J	26	12	PLUM CREEK TIMBERLANDS LP	23	31
PEKKALA, LEONARD & BROOKE JR	20	12	PETERSON REVOCABLE LIVING TRUST, BRUCE S	22	24	PETROVIK, JEFFREY W & SUSAN T	29	26	PIORO, DAVID J & KIMBERLY J	34	7	PLUM CREEK TIMBERLANDS LP	23	32
PELKEY, WILLIAM A & SARAH A	29	34	PETERSON REVOCABLE LIVING TRUST, BRUCE S	22	24	PETRUK, ROBERTA M	26	21	PIORO, SHARYL A	17	31	PLUM CREEK TIMBERLANDS LP	22	13
PELLMAN (LIFE ESTATE), JAMES C & DELORES M	29	3	PETERSON REVOCABLE LIVING TRUST, BRUCE S	22	24	PETTERENTI, TINA K	23	12	PIPER, FREDERICK W & JUDITH A	16	36	PLUM CREEK TIMBERLANDS LP	22	15
PELLMAN, ERNEST	35	24	PETERSON REVOCABLE LIVING TRUST, BRUCE S	22	24	PETTINGILL, ALLAN & KATHY	28	5	PIRES/TOMCZAK, CLINTON E & JOANNE M	4	31	PLUM CREEK TIMBERLANDS LP	22	16
PELLMAN, ERNEST R & GLADYS	35	24	PETERSON REVOCABLE LIVING TRUST, BRUCE S	22	24	PETTINGILL, CHARLES V & LINDA L	26	10	PISA, MICHAEL D & SUSAN J	4	12	PLUM CREEK TIMBERLANDS LP	22	21
PELLMAN, JAMES C	29	2	PETERSON REVOCABLE LIVING TRUST, BRUCE S	22	24	PETTINGILL, GEORGE N & LOIS M	28	29	PISON, KAYLA M	33	9	PLUM CREEK TIMBERLANDS LP	22	25
PELLMAN, JAMES C	35	35	PETERSON REVOCABLE LIVING TRUST, BRUCE S	22	24	PETTINGILL, JOHN & SHELLY	20	12	PISON, STEVE & DEBRA L	17	17	PLUM CREEK TIMBERLANDS LP	22	27
PELLMAN, JOHN G	29	1	PETERSON REVOCABLE LIVING TRUST, BRUCE S	22	24	PETTIT ETAL, JAMES & BARBARA	5	30	PISON, TONY & SANDY	22	6	PLUM CREEK TIMBERLANDS LP	22	29
PELLMAN, JOHN G	35	26	PETERSON REVOCABLE LIVING TRUST, BRUCE S	22	24	PETTIT ETAL, JAMES P & SCOTT A	5	29	PITRAGO, AARON M & ERICKA J	20	12	PLUM CREEK TIMBERLANDS LP	22	33
PELLMAN, JOHN G	37	28	PETERSON REVOCABLE LIVING TRUST, BRUCE S	22	24	PETTIT, JAMES P	16	25	PITT, GREGORY S	10	36	PLUM CREEK TIMBERLANDS LP	22	34
PELLMAN, JOHN G & ANN B	35	26	PETERSON REVOCABLE LIVING TRUST, BRUCE S	22	24	PETTIT, JAMES P	16	35	PITT, GREGORY S & ROSE M	26	2	PLUM CREEK TIMBERLANDS LP	22	35
PELLMAN, JOHN G & ERNEST	37	28	PETERSON REVOCABLE LIVING TRUST, BRUCE S	22	24	PETTIT, JAMES P & BARBARA J	5	19	PITTSLEY, DAVID W	23	2	PLUM CREEK TIMBERLANDS LP	22	36
PELLMAN, ROBERT & JOAN	22	12	PETERSON REVOCABLE LIVING TRUST, BRUCE S	22	24	PETTIT, JAMES P & BARBARA J	5	30	PITZELE, LOIS K	22	2	PLUM CREEK TIMBERLANDS LP	21	1
PELOQUIN, SCOTT	18	33	PETERSON REVOCABLE LIVING TRUST, BRUCE S	22	24	PETTIT, JAMES P & BARBARA J	4	1	PIZANA, DAVID R & SUSAN M	32	25	PLUM CREEK TIMBERLANDS LP	21	4
PELTIER, DAVID J	32	25	PETERSON REVOCABLE LIVING TRUST, BRUCE S	22	24	PETTIT, JAMES P & BARBARA J	10	4	PLACE, DANIEL P	6	4	PLUM CREEK TIMBERLANDS LP	21	5
PELTIER, DAVID J & GLORIA J	32	26	PETERSON REVOCABLE LIVING TRUST, BRUCE S	22	24	PETTIT, JAMES P & BARBARA J	16	26	PLACHTA ETAL, BONNIE B	34	32	PLUM CREEK TIMBERLANDS LP	21	6
PELTIER, KEITH A & KATE A	29	6	PETERSON REVOCABLE LIVING TRUST, BRUCE S	22	24	PETTIT, JAMES P & BARBARA J	16	35	PLACHTA, JOHN L	29	7	PLUM CREEK TIMBERLANDS LP	21	7
PELTIER, KEITH A & KATE A	28	1	PETERSON REVOCABLE LIVING TRUST, BRUCE S	22	24	PETTIT, JAMES P & DIANE C II	16	25	PLANSKY, DAVID	1	8	PLUM CREEK TIMBERLANDS LP	21	8
PELTONEN, ROBERT P & BETTY	33	25	PETERSON REVOCABLE LIVING TRUST, BRUCE S	22	24	PETTIT, ROGER D	32	27	PLANT, THOMAS D	18	14	PLUM CREEK TIMBERLANDS LP	21	9
PEMBER TRUST OF 2009	3	36	PETERSON REVOCABLE LIVING TRUST, BRUCE S	22	24	PETTIT, SCOTT A	16	35	PLASCH, CHAD R & KRYSSIK	23	1	PLUM CREEK TIMBERLANDS LP	21	16
PENCE ETAL, BILLIE J	24	7	PETERSON REVOCABLE LIVING TRUST, BRUCE S	22	24	PETTIT, SCOTT A	5	20	PLASCH, MATTHEW R	31	12	PLUM CREEK TIMBERLANDS LP	28	19
PENDERGAST ETAL, DAVID	11	18	PETERSON REVOCABLE LIVING TRUST, BRUCE S	22	24	PETTIT, SCOTT A	16	26	PLASCH, RICHARD S & MARIA R	33	26	PLUM CREEK TIMBERLANDS LP	27	4
PENDERGAST, DANIEL G & KATHLEEN D	31	24	PETERSON REVOCABLE LIVING TRUST, BRUCE S	22	24	PETTIT, SCOTT A	16	35	PLASCH, RICHARD S & MARIA R JR	31	18	PLUM CREEK TIMBERLANDS LP	27	5
PENNEY, JASON M	32	34	PETERSON REVOCABLE LIVING TRUST, BRUCE S	22	24	PETTIT, SCOTT A	13	3	PLASCH, RICHARD S & MARIA R JR	23	26	PLUM CREEK TIMBERLANDS LP	27	6
PENNEY, THOMAS L & LYNNE M	32	14	PETERSON REVOCABLE LIVING TRUST, BRUCE S	22	24	PETZOLD, CRAIG C	33	22	PLAT, WIESNER'S ADDITION, TO BEAUREGARD BEACH	18	35	PLUM CREEK TIMBERLANDS LP	27	18
PENNEY, THOMAS L & LYNNE M	32	15	PETERSON REVOCABLE LIVING TRUST, BRUCE S	22	24	PETZOLD, GEORGE & TERRY	34	26	PLATTED: WEATHER ALL, HILLS	4	30	PLUM CREEK TIMBERLANDS LP	27	34
PENSCO TRUST COMPANY	34	34	PETERSON REVOCABLE LIVING TRUST, BRUCE S	22	24	PETZOLD, JENNIE	19	3	PLEAU, GEORGE R	28	8	PLUM CREEK TIMBERLANDS LP	25	3
PENSKY, ERIC R & SANDRA K	4	30	PETERSON REVOCABLE LIVING TRUST, BRUCE S	22	24	PETZOLD, SARA A	34	35	PLEAS, CHARLES J & DELLA J JR	19	30	PLUM CREEK TIMBERLANDS LP	36	4
PENTONY, GAYLE J	5	1	PETERSON REVOCABLE LIVING TRUST, BRUCE S	22	24	PEZZE ETAL, JOHN R	26	24	PLESKI, MURIEL	27	14	PLUM CREEK TIMBERLANDS LP	33	36
PENZKOVER, JEFFREY & MARILYN	6	3	PETERSON REVOCABLE LIVING TRUST, BRUCE S	22	24	PEZZE, JOHN R & BARBARA L	22	36	PLISS, MIKE	22	20	PLUMLEY, MICHAEL & COLLEEN	4	8
PERALA (LIFE ESTATE), RUSSELL W & ROSANNE S	27	10	PETERSON REVOCABLE LIVING TRUST, BRUCE S	22	24	PFAFF, KEVIN & STEPHANIE	15	26	PLIOTZ, WAYNE E & PATRICIA	22	36	PLUMMER, CRAIG A	32	15
PERALA (LIFE ESTATE), RUSSELL W & ROSANNE S	27	15	PETERSON REVOCABLE LIVING TRUST, BRUCE S	22	24	PFAFF, KEVIN A & STEPHANIE A	15	26	PLONTY ETAL, KAREN E & LEA E	1	6	PLUMMER, GERALD F & CAROL A	31	1
PERALA ETAL, JAMES E	38	14	PETERSON REVOCABLE LIVING TRUST, BRUCE S	22	24	PFAFF, WILFRED I	15	26	PLONTY ETAL, KAREN E & LEA E	7	31	PLUMMER, GERALD F & LORI J JR	28	1
PERALA TRUST, MARVIN E & KATHALEEN	18	33	PETERSON REVOCABLE LIVING TRUST, BRUCE S	22	24	PFANKUCH, ELIZABETH E	34	28	PLONTY ETAL, KAREN E & LEA E	1	6	PLUMMER, LAWRENCE E	11	30
PERALA, DORIS E	35	35	PETERSON REVOCABLE LIVING TRUST, BRUCE S	22	24	PFANKUCH, KENNETH J & MARGARET J	34	34	PLOURDE, DANIEL W & KAATJE L	9	20	PLUMMER, RICHARD D & LAURIE A	5	32
PERALA, JORDAN	30	6	PETERSON REVOCABLE LIVING TRUST, BRUCE S	22	24	PFAU, WESLEY A & SUSAN M	26	9	PLUCAR, KERMIT S	16	36	PLUNKETT TRUST, RICHARD E & JEANETTE L	29	21
PERALA, MILDRED E	35	13	PETERSON REVOCABLE LIVING TRUST, BRUCE S	22	24	PFEFFER, THOMAS & DURAE	17	32	PLUM CREEK LAND COMPANY	12	7	PLUNKETT, BECKY M	37	24
PERALA, RANDALL A & SUSAN J	29	1	PETERSON REVOCABLE LIVING TRUST, BRUCE S	22	24	PFEFFER, THOMAS M & DURAE J	14	12	PLUM CREEK LAND COMPANY	12	9	PLUNKETT, BECKY M	37	25
PERALA, RAYMOND & CANDACE	23	11	PETERSON REVOCABLE LIVING TRUST, BRUCE S	22	24	PFEIFER, GREGORY J & SHARON L	4	31	PLUM CREEK LAND COMPANY	12	16	PLUNKETT, DONALD G	34	27
PERALA, RAYMOND N	34	36	PETERSON REVOCABLE LIVING TRUST, BRUCE S	22	24	PFFIFNER, JACOB	33	17	PLUM CREEK LAND COMPANY	11	25	PLUNKETT, JAMES M & JULIE L	26	32
PERALA, RAYMOND N & CANDACE J	23	2	PETERSON REVOCABLE LIVING TRUST, BRUCE S	22	24	PFISTER ETAL, WILLIAM J	16	25	PLUM CREEK LAND COMPANY	18	22	PLUNKETT, RICHARD & JACKELYN	29	3
PERALA, RAYMOND N & CANDACE J	23	12	PETERSON REVOCABLE LIVING TRUST, BRUCE S	22	24	PFISTER, JOSEPH D & PHYLLIS C	32	10	PLUM CREEK LAND COMPANY	18	23	PLUNKETT, ROBERT L	33	15
PERALA, REYNOLD & MARILYN J	29	36	PETERSON REVOCABLE LIVING TRUST, BRUCE S	22	24	PFISTHNER, CHARLES W JR	23	3	PLUM CREEK LAND COMPANY	17	24	PLUNKETT, S VIRGIL	38	32
PERALA, REYNOLD A & MARILYN	36	21	PETERSON REVOCABLE LIVING TRUST, BRUCE S	22	24	PFISTHNER, JOEL R	28	36	PLUM CREEK TIMBERLANDS LP	6	6	PLUNKETT, S VIRGIL	37	23
PERALA, REYNOLD A & MARILYN J	29	25	PETERSON REVOCABLE LIVING TRUST, BRUCE S	22	24	PFISTHNER, MARK D	29	25	PLUM CREEK TIMBERLANDS LP	5	1	PLUNTZ, CHARLES F	38	32
PERALA, REYNOLD A & MARILYN J	36	21	PETERSON REVOCABLE LIVING TRUST, BRUCE S	22	24	PFLUEGER, RANDOLPH J	34	36	PLUM CREEK TIMBERLANDS LP	5	3	PLUNTZ, CHARLES F	37	25
PERALA, RONALD & JULIE A	38	10	PETERSON REVOCABLE LIVING TRUST, BRUCE S	22	24	PFLUG, MARTIN P & BETHANY L	37	31	PLUM CREEK TIMBERLANDS LP	5	8	PLUNTZ, DANIEL W & ANN L	18	13
PERALA, RONALD R & JULIE A	38	10	PETERSON REVOCABLE LIVING TRUST, BRUCE S	22	24	PHANEUF, STANISLAUS & SHARON	10	27	PLUM CREEK TIMBERLANDS LP	5	9	PLUNTZ, DANIEL W & ANN L	29	12
PERALA, THOMAS	33	33	PETERSON REVOCABLE LIVING TRUST, BRUCE S	22	24	PHETTEPLACE, DANIEL J	16	22	PLUM CREEK TIMBERLANDS LP	5	10	PLUNTZ, GEORGE E	37	25
PERET, THOMAS J	34	7	PETERSON REVOCABLE LIVING TRUST, BRUCE S	22	24	PHILIPSEK, NORBERT & REBECCA	29	25	PLUM CREEK TIMBERLANDS LP	5	12	PLUNTZ, GEORGE E & PATTY M	16	35
PERET, THOMAS J	32	12	PETERSON REVOCABLE LIVING TRUST, BRUCE S	22	24	PHILLIPS, JOHN C	25	17	PLUM CREEK TIMBERLANDS LP	5	13	PLUNTZ, GEORGE E & PATTY M	32	23
PERPICH, GEORGE A	33	22	PETERSON REVOCABLE LIVING TRUST, BRUCE S	22	24	PHILLIPS LIFE ESTATE, IMOGENE D	9	23	PLUM CREEK TIMBERLANDS LP	5	16	PLUNTZ, GREGORY & BRENDA	37	25
PERRY (LIFE ESTATE), THOMAS	28	21	PETERSON REVOCABLE LIVING TRUST, BRUCE S	22	24	PHILLIPS (LIFE ESTATE), JANE	22	35	PLUM CREEK TIMBERLANDS LP	5	17	PLUNTZ, KRAIG R	16	36
PERRY REVOCABLE TRUST, PHILLIP G & KATHLEEN S	5	9	PETERSON REVOCABLE LIVING TRUST, BRUCE S	22	24	PHILLIPS, BERT & JOYCE	23	12	PLUM CREEK TIMBERLANDS LP	5	28	PLUWAK, PETER I & MARCIA GIFFIN-	23	16
PERRY REVOCABLE TRUST, PHILLIP G & KATHLEEN S	4	10	PETERSON REVOCABLE LIVING TRUST, BRUCE S	22	24	PHILLIPS, BILLY J	5	14	PLUM CREEK TIMBERLANDS LP	12	10	PODGORAK (LIFE ESTATE), PETER C & CAROLYN J	3	25
PERRY, CURTIS D & DEBRA L	29	6	PETERSON REVOCABLE LIVING TRUST, BRUCE S	22	24	PHILLIPS, DARYL S	18	28	PLUM CREEK TIMBERLANDS LP	12	14	PODGORAK, ANTHONY F	2	11
PERRY, DWAYNE	18	36	PETERSON REVOCABLE LIVING TRUST, BRUCE S	22	24	PHILLIPS, DAVID L	9	23	PLUM CREEK TIMBERLANDS LP	12	17	PODGORAK, ANTHONY F	32	10
PERRY, LINDA J	33	9	PETERSON REVOCABLE LIVING TRUST, BRUCE S	22	24	PHILLIPS, JAMES A	5	13	PLUM CREEK TIMBERLANDS LP	12	20	PODGORAK, HENRY & ELIZABETH	3	26
PERRY, THOMAS K	4	17	PETERSON REVOCABLE LIVING TRUST, BRUCE S	22	24	PHILLIPS, JAMES W	9	14	PLUM CREEK TIMBERLANDS LP	12	21	PODGORAK, HENRY S & ELIZABETH M JR	3	26
PERSSELLS, LELAND L & DOLORES	11	29	PETERSON REVOCABLE LIVING TRUST, BRUCE S	22	24	PHILLIPS, JASON	16	29	PLUM CREEK TIMBERLANDS LP	12	26	PODGORAK, HENRY S JR	5	29
PERSONS, PAULA ANN	32	22	PETERSON REVOCABLE LIVING TRUST, BRUCE S	22	24	PHILLIPS, JUDITH P.W.	33	36	PLUM CREEK TIMBERLANDS LP	12	29	PODGORAK, HENRY S JR	20	19
PERSONS, RICHARD A														

OWNER INDEX

Owner Name	Pg	Sec	Owner Name	Pg	Sec	Owner Name	Pg	Sec	Owner Name	Pg	Sec	Owner Name	Pg	Sec
POLAR GAS CO INC	16	36	POWLES, MARK V & ELLEN L	33	36	PUTTONEN, CURTIS WAYNE	34	34	RANTA ETAL, W ARNOLD & DOLORES J	29	35	REINERT, BETTY J & RUTH A	35	19
POLASKE, ZACHARY M	28	15	POYNTER REVOCABLE TRUST DATED 6-30-10, EILEEN D	34	9	QUADE TRUST, STEVEN	33	15	RANTA, DAVID D	29	6	REINARD, JAMES G & RENEE G	12	24
POLASKI, BEVERLY D	28	30	POYNTER, DOUG	33	25	QUADE, DUSTIN K	35	24	RANTA, DAVID D	28	8	REINHARD, RENEE G	12	24
POLKINGHORNE, DONALD B & CHRISTINE N	27	21	POYSA, RODNEY J & SHAWNNA	32	26	QUADE, JOHN C & KATHRYN M	33	14	RANTA, DAVID D	33	22	REINHARDT, FRANCIS C	2	8
POLKINGHORNE, DONALD B & CHRISTINE N	26	27	PRACHT, LYNDA L & MICHAEL A	23	11	QUALY, MARGARET M	34	33	RANTA, TAIMI J	35	16	REINHARDT, FRANCIS & THERESA	2	8
POLKOSKI, ALLAN A	21	8	PRACHT, MICHAEL A & TERRI L	29	36	QUAM, JOHN O	16	25	RANTA, TAIMI J	35	17	REINHART, PETER J & LINDA K	12	35
POLKOSKI, ANITA M	36	13	PRASEK TRUST, JENNIFER L	4	9	QUAM, JOHN O & LORI S	16	30	RANTA, WILLIAM A & BONNIE A II	29	35	REINKING, LISA B & LESLIE L	34	14
POLKOSKI, CRAIG N & TERI A	21	10	PRAY, WILLARD A & SHARON L	34	22	QUAM, RONALD P & VICKI L	33	28	RANTA, WILLIAM A, II	29	35	REINOLT, LAYNE M & DARLENE A	11	26
POLKOSKI, DEAN J & PATRICIA	29	32	PREAM, MICHAEL F & DONNA M	9	12	QUAM, WILLIAM E JR	32	10	RANTALA (LIFE ESTATE), ELNA L	35	34	REIS, GERALD W	6	7
POLKOSKI, DEAN J & PATRICIA A	29	32	PREAM, MICHAEL F & DONNA M	9	13	QUAMME, HEATH L & JANET C	12	25	RANTALA (LIFE ESTATE), ELNA L	35	35	REIS, GERALD W & ROSE C	6	7
POLKOSKI, ERIC D & JULIA D	23	16	PREINER, MATTHEW G & ANNA W	18	33	QUERNA, JOHN A & WENDY S	4	32	RANTALA, DONALD & JEANETTE	23	17	REISDORF, ROBERT L & MARY	3	26
POLLA, LINDA E	26	3	PRENDERGAST, JUSTIN L	33	27	QUIGLEY TRUST, HELEN F	10	4	RANTALA, DONALD O & JEANETTE	29	34	REISSER, ROSE	28	17
POLLACK, NICK H & MICHAEL N	31	12	PRENDERGAST, STEVEN & LORRAINE K	33	36	QUIGLEY, KEVIN J & RUTH B	16	25	RANTALA, DONALD & JEANETTE	29	34	REIST, LINN L & JANE E III	33	9
POLLARI (LIFE ESTATE), AUDREY I	4	9	PRESBYTERIAN CHURCH	5	6	QUIGLEY, MICHAEL & ELIZABETH	4	10	RANTALA, KENNETH R & NANCY J	35	11	REITEN ETAL, JOHN C	37	21
POLLARI FAMILY TRUST	29	35	PRESBYTERIAN CHURCH	16	25	QUINLAN ETAL, FRANCIS M & MARGARET A	10	13	RANTALA, ROBERT J & VELVET	36	20	REITEN, BEN C	29	21
POLLOCK (LIFE ESTATE), PHILLIP R & CATHERINE J	4	31	PRESSLEY FAMILY TRUST	23	16	QUINN TRUST, PATRICK & DONNA	23	3	RANTALA, TERRY L	35	6	REITEN, JED & JON	15	32
POLLOCK LAKE LLC	11	33	PRESTON, AARON	33	35	QUINN, BRENT	5	6	RANTALA, TERRY L	34	36	REITER, JEROME M	9	12
POLLOCK LAKE LLC	17	27	PRESTON, ALBERT T	26	27	QUINN, CATHERINE H	12	33	RAPP, EDWARD & GERD	22	5	REITZ ETAL, CHARLES H & HELEN S	22	35
POLLOCK, DAVID E & MARILYN	14	12	PRESTON, ALBERT T & KATHLEEN L	26	27	QUINN, ROMAINE	24	36	RAPRAGER, DANIEL L & LORETTA A	26	25	REKUE, LUKE & SUNNY	17	31
POLLOCK, LEEANN & MATTHEW A	5	29	PRESTON, JOHN B	21	10	QUINN, RUSSELL L & BEVERLY A	20	12	RASCHKE, TROY E & CRYSTAL M	26	26	REMEC, MATTHEW J	19	10
POLLOCK, MARK A & PEGGY A	22	20	PRESTON, MELISSA S	1	33	QUINONES, JEFFREY S	23	1	RASIMAKI, TRACY	26	23	REMEC, MATTHEW J	30	4
POLLOCK, ROBERT F	27	35	PRESTON, STEPHEN P	21	10	QUINONES, PATRICIA L	32	10	RASK, DANA M	28	19	REMEC, MATTHEW J	32	32
POLLOCK, ROBERT F & MARLENE A	27	27	PRESTON, STEVEN W & CLARA	4	28	QURESHI, JAVED M	27	28	RASK, JULIA E	28	19	REMEC, MATTHEW J.	30	4
POLNAU, KAREN M	16	32	PRESTON, TIMOTHY E & SANDRA E	26	25	RAAFLAUB, DIANA L NELSON & JOHN R JR	21	7	RASK, PALMER J & KAREN R	29	6	REMER, ALBERT G	38	35
POLOVINA, MILO R	11	36	PREVOST, SANDRA L	16	25	RAAFLAUB, DIANA L NELSON & JOHN R JR	20	12	RASK, WILLIAM E	27	14	REMER, ANTHONY T & RHONDA V	27	18
POLSON, RICKY & ELIZABETH	22	2	PREVOST, SANDRA L	16	35	RAAFLAUB, PETER W & PAMELA R	22	2	RASMUSSEN ETAL, DEBORAH E	12	27	REMER, DENNIS C	38	25
POLSON, WENDY J & RANDY A	27	29	PREVOST, SANDRA L	16	36	RAAS, DENNIS J & NANCY R	23	1	RASMUSSEN, ARTHUR L	14	14	REMER, DENNIS C	38	36
POLTA ETAL, STEVEN J & VICKIE J	20	35	PRICE ETAL, JAMES G & LORI A	3	36	RAATZ, JACK L & AILEEN M	35	19	RASMUSSEN, DAVID P & DIANE	21	18	REMINGTON, TRACY J & CATHY A	34	29
POLUS, TIMOTHY P & ROXY A	11	35	PRICE ETAL, LESTER	25	26	RABIDEAUX, CHRISTOPHER D & PAMELA D	29	30	RASMUSSEN, DAVID P JR	14	1	REMMERS, WENDY J	20	30
POLYTHERM INDUSTRIES INC	32	12	PRICE, LESTER G & DEBRA A	25	26	RABIDEAUX, CINDY D	22	29	RASMUSSEN, DAVID P JR	20	11	REMY REVOCABLE TRUST, EUGENE V & PATRICIA A	5	1
POLZIN, GREG E & JENNIFER	17	17	PRIEM, EDWIN V JR	22	22	RABINOVITCH ETAL, MARK D	4	31	RASMUSSEN, ERIC A	19	29	RENDULICH, THOMAS J & KIM M	31	12
POLZIN, GREG E & JENNIFER M	16	28	PRIEM, EDWIN V JR	22	27	RADEMACHER, RONALD W EHLY & DIANE M	11	31	RASMUSSEN, KEVIN J	25	35	RENMAN (LIFE ESTATE), ELVERA E	28	6
POOLE, JUDE D	22	22	PRIEM, JEFFERY C & RENEE L	34	9	RADACH, MIKE	32	7	RASMUSSEN, RICHARD & SUANNE	32	33	RENMAN (LIFE ESTATE), ELVERA E	28	7
POOLE, JUDE D	22	27	PRIEM, ROIANN K & EDWIN V JR	28	8	RADKEY, TIMOTHY R	19	4	RASMUSSEN, ROBERT & SHIRLEY	3	24	RENMAN, BARBARA J	24	7
POOLER, CHARLES L	22	22	PRIEM, TERRY A	33	8	RADTKE (LIFE ESTATE), FLORENCE	17	18	RASMUSSEN, SHEILA J	20	12	RENMAN, FREDRICK J & NANCY	28	18
POOLER, CHARLES L	22	23	PRIEM, TERRY A	28	30	RADTKE ETAL, DAVID	17	18	RASMUSSEN, STEVEN G	1	28	RENMEN, BARBARA	29	35
POOLER, CHARLES L & KRISTY L	22	22	PRIEM, TERRY A & BARBARA L	23	4	RADTKE, KATHLEEN	23	1	RASSBACH FAMILY STATE, RICHARD R & SHIRLEY A	21	10	RENOOS, CARLA & LOIS E	17	17
POOLER, DAVID P & YVONNE E	23	3	PRIEM, TERRY A & BARBARA L	22	15	RADTKE, NIKKI J	36	8	RASSBACH, KATHLEEN J	11	2	RENOOS, JOHN	17	17
POOLER, DEAN A & LUCY J	23	3	PRIEM, TERRY A & BARBARA L	22	22	RADTKE, NORMAN D & PAMELA S	32	14	RASTETTER TRUST, RICHARD C & MARGARET H	16	25	RENOUET, LORETTA M	28	24
POOLER, MARK D	28	22	PRIEM, TERRY A & BARBARA L	22	25	RADTKE, SUSANNA M	4	25	RATHKA, BRENT M	29	8	RENWICK, ROBERT D & SUSAN M	4	31
POOLER, MICHAEL L & DEBORAH J	34	36	PRIEM, TERRY A & BARBARA L	22	36	RADY, JOEL D & TAMMY S	16	23	RATHKE (LIFE ESTATE), JEROLD A & SHARON G	5	29	REP, RANDY T	31	12
POOLER, MICHAEL L & DEBRA J	34	36	PRIEM, TERRY A & BARBARA L	19	11	RADZAK ETAL, DAVID J	26	36	RAU, AMANDA J	36	13	REP, RANDY T & KAREN A	31	12
POOLER, RICHARD L & LINDA A	22	9	PRIEM, TERRY A & BARBARA L	28	29	RADZAK, CHESTER D & MARGARET	29	34	RAUMA, PETER J & LYNN R	16	25	REP, STANLEY W & SHARON M	16	24
POOLER, WILLIAM R	23	3	PRIEM, TERRY A & BARBARA L	28	31	RADZAK, DANIEL P & JOAN A	3	36	RAUNER, DAVID J & DIANE K	36	36	REQUE TRUST, ARLETTE J	15	16
POPANZ, THOMAS E	27	20	PRIEM, TERRY A & BARBARA L	28	32	RADZAK, DANIEL P & JOAN A	26	20	RAUNIO, PAUL	29	24	REQUE TRUST, ARLETTE J	16	27
POPE, ARLIN J & PATSY E	2	18	PRIEM, TIMOTHY P	22	22	RADZAK, MARK	16	15	RAUNIO, PAUL R & DIANA M	29	5	RESEBERG, J M	27	32
POPLAR ACRES DAIRY INC	28	11	PRIEM, TIMOTHY PAUL	22	36	RADZAK, PETER E & JANET L	27	27	RAUNIO, ROBERT R & KELLY A	29	24	RESECH, JOHN J & JOHN A	1	34
POPLAR ACRES DAIRY INC	28	12	PRIGGE, CHARLES J	22	7	RADZAK, PETER E & JANET LOUISE	26	20	RAUPP, MATTHIAS S & MARGARET I	11	16	RESH ETAL, PAUL J	21	1
POPLAR CREEK CEMETERY	25	11	PRIGGE, TRAVIS W & JULIE E	3	26	RADZAK, STEVEN MLYNDA M WALLIN-	25	2	RAUTER, PAUL H	33	12	RESHESKE, WILLIAM & BARBARA	29	36
POPLAR GOLF & RECREATION INC	34	36	PRIHODA, BRADLEY S	19	3	RADZAK, STEVEN MLYNDA M WALLIN-	25	11	RAY, MARVIN R	32	35	RESOURCES DEVELOPMENT CORPORATION	34	14
POPLAR HARDWARE COMPANY	29	6	PRIHODA, HARLEY & LINDA	19	36	RADZAK, TIMOTHY D & JERI L	26	20	RAYGOR, BRIAN C & KELLY L	33	35	RESOURCES DEVELOPMENT CORPORATION	34	23
POPLAR HARDWARE INC	29	7	PRILL, ALLAN	5	10	RAES, DENNIS J & BEVERLY J	29	36	RAYGOR, ERIK	26	33	REST HAVEN CEMETERY	38	26
POPLAR TELEPHONE COMPANY	29	6	PRILL, DAVID A & BRIAN C	3	26	RAES, STEVE & MICHELLE	36	14	RAYMOND TRUST, VALENTINE W	30	28	RETTKE, ELIZABETH A & BRAD H	16	36
POPLAR WATER LLP	29	6	PRILL, GARY A & MARY E	2	23	RAES, STEVEN J & MICHELLE G	36	14	RBR STANK LLC	26	15	RETZ, GERALD E	9	23
POPLAR/IRON RIVER BLDG SUPPLY INC	37	27	PRILL, LORNA H & SYLVAN A	12	35	RAFFETTO, ALLEN M & NANCY S	29	33	REAMER, TYLER R	19	36	REUILLE, DENNIS M & JANET I	27	20
POPLAR/IRON RIVER BLDG SUPPLY INC	37	27	PRIME PARTNERS LLC,	16	25	RAHN, KEVIN M	34	10	REAMES DECLARATION OF TRUST, JILL J	10	4	REUILLE, JOHNSON E	25	32
POPOVICH, JOHN & JEAN	1	30	PRINE, RICHARD D	36	13	RAHN, KEVIN M & MARY G	34	10	REAMES DECLARATION OF TRUST, JILL J	10	4	REUILLE, JOHN P & PUNE M	32	12
POPOVICH, KEVIN	34	32	PRITCHARD, BURTON L & LINDA I	9	36	RAHN, SARAH J	34	10	REAMES TRUST, JILL J	10	4	REUILLE, KRISTINA & THOMAS JR	25	29
POPOVICH, KEVIN R	19	7	PRIVETTE, EDWARD	29	2	RAHALA, DANIEL J	26	11	REAMES TRUST, JILL J	23	21	REUILLE, NARCIS M & RUTH C	14	7
POPOVICH, KEVIN R	34	32	PRIVETTE, EDWARD A & JUDITH A	23	1	RAILROAD R/W	33	10	RECKINGER, PAUL N & CAROL L	34	8	REUILLE, THOMAS W & BOBBIE L	25	29
POPOVICH, RICHARD J	34	6	PROCHAZKA, ARNOLD & JANE	23	12	RAILROAD	33	24	RED ARROW CAMP SUPERIOR	18	24	REUTEMAN TRUST, JOHN G & RUTH A SR	30	1
POPOVICH, RICHARD J	34	31	PROCHAZKA, ARNOLD R & JANE L	23	12	RAIMO ETAL, JOHN W & IRENE M	16	25	REDER, RICHARD F & JUDY L - II	23	9	REVAK, GUY B	26	36
POPOWSKI, THOMAS J	5	34	PROCK, KELLY	20	30	RAINALDO, MICHAEL J	16	24	REDIGER, ARLYN R & LINDA R	12	25	REVOCABLE TRUST AGREEMENT OF MONA J CASADY	19	9
POPOWSKI, THOMAS J & KAREN S	5	16	PROFFIT, DANIEL L & JOAN R	1	34	RAINALDO, TIMOTHY R	16	24	REDIGER, GARY & ROSA M	17	17	REVOIR, REYNOLD & CAROLE	11	18
PORATH, MICHAEL K & MICHELLE M	3	24	PROFFIT, DWAYNE A & KAREN	1	33	RAIVALA ETAL, WESLEY	30	14	REDWINE, DOUGLAS R	30	13	REVOIR, RICHARD L & ELISABETH A	23	1
PORTER ETAL, C ROBERT	16	34	PROFFIT, DWAYNE A & KAREN	1	34	RAIVALA, HOLLY J	28	9	REED TRUST, ROBERT L	5	2	REYNOLDS, MARK D	33	10
PORTER TRUST, JEANNE M	12	26	PROFFIT, DWAYNE A & KAREN O	7	32	RAIVALA, JEFF R	34	34	REED, GARY L & KATHRYN	13	12	REYNOLDS, WILLIAM & CAROLYN	11	23
PORTER, AUSTIN W JR	32	10	PROFFIT, DWAYNE A & KAREN OLSON	1	34	RAIVALA, JERAN	32	10	REED, GARY L & KATHRYN J	13	12	REYNOLDS, WILLIAM & SUZANNE	29	25
PORTER, BARBARA A	32	10	PROFFIT, ESTHER L	2	27	RAIVALA, SCOTT A	30	1	REED, KASEY A	20	7	RHEA, RICKIE E & DEBRA K	29	30
PORTER, LESTER N	12	14	PROFFIT, RONALD & DWAYNE	1	33	RAIVALA, WESLEY A & LENORE	30	14	REED, KASEY A & KRAIG L	16	36	RHODES, JULIE A	34	31
PORTER, RICHARD L & BETTY A	16	25	PROHASKA, JOHN J	18	33	RAJALA, DALE P & TONIA E	16	35	REED, KENNETH E	20	18	RHODES, LEON	11	26
PORTER, WILLIAM R & CLAUDIA J	28	22	PROKOP, JASON T & NATHAN J	19	29	RAJALA, GENE R & DENISE M JR	34	16	REED, KENNETH E	34	32	RHODES, LEON E	26	30
PORTMANN, EDW A & SUSAN E	4	21	PROKOP, NATHAN J	19	29	RAMCZYK, NICK	36	30	REED, LANCE & KIMBERLY	29	8	RHODES, WILMER J	16	

Owner Name	Pg	Sec	Owner Name	Pg	Sec	Owner Name	Pg	Sec	Owner Name	Pg	Sec	Owner Name	Pg	Sec
RIDGELAND CLUB	11	24	ROBILLARD, MARK & SHELBY	30	1	ROOKEY, MICHAEL D & BETTE L	29	36	ROY, DARRYL W & DIANNA S	34	33	RYDBERG, ALVIN J & DOROTHY M	16	35
RIECHERS, DANIEL J	16	24	ROBINSON TRUST, WILLIAM C	18	33	ROONEY, MARVIN	2	22	ROY, JAMES D & GLORIA D	16	27	RYDBERG, CHRISTOPHER & SARA	23	23
RIECKHOFF ETAL, JEROME L & MARY A	29	36	ROBINSON, BEVERLY & JEFFREY	5	29	ROONEY, MARVIN L & MARTHA L	2	22	ROZELL, JAMES N & DEBRA	27	24	RYDBERG, JEREMY J & CARRIE A	30	13
RIEDASCH, BRIAN J & LINDA M	29	27	ROBINSON, EDWARD JR JR	33	8	ROONEY, MICHAEL M & JAYNE E	17	18	ROZELL, MELVIN	23	9	RYDBERG, MICHAEL N	26	25
RIEDASCH, LAWRENCE & BARB	29	11	ROBINSON, JASON C	3	36	ROOT (LIFE ESTATE), ELAINE F	3	36	ROZELL, TOM L & TERRI L	23	9	RYDER ETAL, MATTHEW & KELLY	4	22
RIEDASCH, RICHARD W & JEAN M	21	14	ROCHFORD, DARLA R ARROWOOD & KEVIN	28	22	ROOT, TODD D	9	12	ROZINKA, NORBERT J & SUZANNE	17	18	RYE, RALPH J & MARY L	31	12
RIEDASCH, RICHARD W & JEAN M	21	23	ROCHON, DALE S & LYNN M	19	12	ROOTES, JASON	16	25	RUBEL ETAL, RICHARD J	11	33	RYGG, JASON R & JENNIFER M	34	30
RIEDASCH, ROBERT R & LYNDAL L	34	33	ROCHON, JOSEPH A & GINA R	16	24	ROPP, KENNETH L	26	31	RUBEL, EDWARD A	30	17	RYGG, RICHARD D & LORETTA	28	20
RIEDASCH, WILLIAM & LAUNA M	28	9	ROCHON, JOSEPH A & GINA R	16	24	ROPP, KENNETH L	25	36	RUBEL, EDWARD A	29	1	RYKAL, BRADLEY	5	14
RIEDASCH, WILLIAM V & LAUNA	16	25	ROCHOWITE, CHAD M	34	25	ROSARIO, DAVID R	25	26	RUBEL, EDWARD A & LISA A	30	13	RYNES, JOHN	11	31
RIEDASCH, WILLIAM V & LAUNA M	17	30	ROCK REVOCABLE TRUST, ANN M	17	32	ROSBERG, BARRY J & VALERIE L	26	13	RUBEL, JULIA R	30	8	RYTTIE, JONAS M	33	33
RIEDLE, THOMAS P & SUZANNE M	21	18	ROCKING L RANCH LESSEE,	35	32	ROSBURG, EUGENE & KANDACE	25	23	RUBEL, PATRICIA J	25	11	RZESZUTKO, ALLAN P	3	25
RIEDLE, KATHRYN J	7	33	ROCKWELL, WILLIAM H & DONNA M	11	2	ROSBURG, EUGENE & KANDACE	25	24	RUBENZER, GREGORY R	1	31	SAARI (LIFE ESTATE), ERNEST E & LILLIAN E	29	3
RIEGER ETAL, EVELYN J	5	2	ROCKY BROOK CAMP	2	22	ROSCOVICH, RADO	33	9	RUBIES34 LLC	25	2	SAARI ETAL, DALE E OR DONNA J	30	6
RIESE ETAL, BRIAN H	35	6	ROCKY HILTON ORGANIZATION LLC	11	15	ROSE, CHARLES T & JOYCE B	18	25	RUBIES34 LLC	31	26	SAARI ETAL, DANNY R	38	15
RIESE, BRIAN	35	6	RODE, DAVID J	5	29	ROSE, DONALD & JAMIE	23	19	RUBIES34 LLC	31	26	SAARI ETAL, GARY R & GRANT R	35	3
RIFLEMAN, GREG & NANCY	34	36	RODEMANN, WM E & LYNN L	5	29	ROSE, EDW A & JUNE	18	13	RUCKA ETAL, MILAN & MERCEDES	22	14	SAARI, ANDREW D	28	5
RIKKOLA, KENNETH J & KRISTINE A	34	11	RODEN, JAMES A & OPAL C	31	12	ROSE, EDWARD A & JUNE	18	13	RUDD ETAL, PATRICK T & MARY R	4	30	SAARI, ANDREW D & JACQUELINE A	10	10
RINDAL, GERALD O & KATHRYN L	3	23	RODGERS, WILLIAM & JUDITH JR	4	22	ROSE, FRED D & BETTY	33	32	RUDD ETAL, PATRICK T & MARY R	3	25	SAARI, BECKY J	34	23
RINDO, JOHN J & LINDA S	16	24	RODRIGUEZ, BARRETT & SHARON	27	26	ROSE, JAMES A & KAREN A	27	30	RUDD, LAWRENCE E & LORA L	4	30	SAARI, BRIAN & TONI	36	26
RINGELSTETTER, MARCELLA J	10	4	ROE, BARBARA J & JENNIFER J	12	26	ROSE, JOHN & LORETTA	29	3	RUDE (LIFE ESTATE), DANIELA A & PAMELA L	31	12	SAARI, BRIAN A	35	11
RINGELSTETTER, ROGER R	10	4	ROE, CHARLES P & CONNIE M	32	34	ROSE, JOHN R & LORETTA M	29	3	RUDE, DANIEL A	31	12	SAARI, DALE & DONNA	29	10
RINGELSTETTER, ROGER R & MARCELLA J	10	4	ROE, DEANE L	16	25	ROSE, JOHN T & SHARON	33	15	RUDE, DANIEL R	31	12	SAARI, DALE E & DONNA J	30	6
RINGSRED, ERIC J	26	5	ROE, PHILLIP J & JANELLE R	34	8	ROSE, JOHN T & SHARON R	33	15	RUDE, DANIEL R & HEATHER L	31	13	SAARI, DANIEL O & SALINA A	27	3
RINGSRED, ERIC J & DEBORAH K	26	4	ROE, TIMOTHY S & ANNE M	32	28	ROSE, RICHARD E & JENNIFER J	23	10	RUDE, ERIC W	31	12	SAARI, DANNY R & KAY F	35	11
RINGSRED, ERIC J & DEBORAH K	26	5	ROECKER, LAWRENCE F & BARBARA J	18	14	ROSE, TIMOTHY M	29	3	RUDE, ERIC W & SHERRI L	31	12	SAARI, DARYL M & PATRICIA	35	8
RINGSRED, ERIC J & DEBORAH K	26	9	ROECKER, LAWRENCE F & BARBARA J	18	23	ROSEN, DIANE K	30	14	RUDE, ERIC W & SHERRI L	31	13	SAARI, DAVID J & ALICE R	35	12
RINGWALD, RONALD & ANGELA	33	15	ROENITZ (LIFE ESTATE), WILLIAM C & JOY E	29	9	ROSENBAUM REVOCABLE LIVING TRUST, JAMES & JOANN	32	10	RUDE, JENNIFER T	31	12	SAARI, DONALD M	35	14
RINNET, ROBERT R	29	2	ROESER TRUST, RICHARD M & DIANE L	3	27	ROSENBAUM, DANIEL J	26	9	RUDNICK, IGNATZ	32	7	SAARI, DONALD M & BERNADA K	18	36
RINNET, ROBERT R	35	21	ROFFERS CONSTRUCTION COMPANY INC	17	18	ROSENBAUM, SCOTT D	26	9	RUDOLPH, LESTER W & LOUISE	22	3	SAARI, DUANE	29	3
RINTALA, DEBRA	27	20	ROGERS, ANTHONY A	11	36	ROSENBAUM, SCOTT D	26	9	RUECKER, BRUCE	34	33	SAARI, ERIC A	35	12
RINTALA, STEVEN D & DEBBIE M	26	36	ROGERS, GEORGE E & STELLA L	10	33	ROSENBLUTH TRUST	33	15	RUELIN, ROGER M	21	2	SAARI, ERIC A	35	14
RINTO, JEFFREY & WILHELMINA	33	29	ROGERS, GEORGE E & STELLA L	10	34	ROSENBLUTH TRUST, ALICE E	33	15	RUEMMELE TRUST, KARNA A	9	14	SAARI, GARY & GAIL	29	2
RIORDAN, PAUL J & JENNIFER E	30	10	ROGERS, JOHN D	30	28	ROSENSTIEL, DIANE K	17	18	RUFFI, LAWRENCE	29	33	SAARI, GARY & GAIL	29	11
RIORDAN, SANDRA E	30	27	ROGERS, JOSEPH D	5	35	ROSENWINKEL, HEIDI L	34	24	RUFFI, RANDOL L & SHARLA L	22	2	SAARI, KENNETH FELIX	30	13
RIPPIE, TIMOTHY G	22	29	ROGERS, JOSEPH D	5	36	ROSENZWEIG, OLGA	4	15	RUH, MARY M	25	35	SAARI, LAWRENCE J & MICHELLE	16	35
RIPPIE, TIMOTHY G & STEPHANIE J	22	23	ROGERS, THOMAS & MARGARET	7	33	ROSIN, JAMES & MICHAEL	3	1	RUHMAN ETAL, NEIL	4	9	SAARI, MATTHEW J	35	15
RISHEL, RUSSELL W & JOYCE A	4	26	ROGERS, THOMAS H & BRENDA L	31	12	ROSIN, JAMES C	5	6	RUHMAN, SCOTT & COLLEEN	30	13	SAARI, MELISSA S	27	15
RISLER (LIFE ESTATE), EUGENE R & BARBARA D	16	26	ROGERS, THOMAS T	24	10	ROSIN, JAMES C & SHARON E	4	6	RUID, BRIAN & DEBBIE	29	22	SAARI, MICHAEL S	29	24
RISLER, BRENT & CRETIA	6	18	ROGERS, TINA & JAMES	32	7	ROSIN, MICHAEL J	4	6	RUIZ REVOCABLE TRUST, RONALD	12	33	SAARI, OBERT A & SUSAN L	37	21
RISLER, MICHAEL L & RUTH	22	32	ROGGE TRUST, JAMES W	19	8	ROSIN, MICHAEL J & LINDA	5	6	RUMFELT, TERRI R JACKSON & THOMAS	30	13	SAARI, OBERT A & SUSAN L	37	28
RISLER, MICHAEL L & RUTH J	22	32	ROGGE, CATHERINE L	19	5	ROSIN, TIMOTHY J	4	6	RUMLER, JAMES M	18	25	SAARI, PAUL M	36	19
RISLER, RICHARD A & KATHLEEN L	4	2	ROGGE, DEAN T & SUSAN R	21	15	ROSKE, MAUREEN F (STARK)	33	15	RUMMLER, PHYLLIS	18	25	SAARI, RAYMOND A & CYNTHIA A	10	1
RISLEY ETAL, ROGER T	34	28	ROGGE, DEAN T & SUSAN R	28	22	ROSKE, SCOTT M	33	15	RUMMEL, CLARENCE & REBBECA	22	36	SAARI, RAYMOND M & JEAN	29	3
RITCHEY ETAL, JAMES SERL	4	16	ROGGE, JAMES W	19	9	ROSKE, SCOTT M & TRACI L	33	15	RUMMEL, CLARENCE L & REBBECA A JR	16	25	SAARI, RAYMOND M & JEAN H	29	3
RITCHEY ETAL, JAMES SERL	21	15	ROGGE, NANCY M	19	9	ROSS (LIFE ESTATE), MARIE G	21	14	RUNGE, ELEANOR V (WHIFFEN)	36	26	SAARI, RICKY E	27	23
RITCHEY ETAL, JAMES SERL	21	21	ROGGRUD, MARY	31	12	ROSS ETAL, MARIAN	32	30	RUNIONS, GREGORY D	17	18	SAARI, RICKY E	37	30
RITCHEY ETAL, JAMES SERL	20	13	ROGOWSKI, JOHN D	4	31	ROSS FAMILY TRUST	35	22	RUNIONS, JAMES A & JACKIE	17	18	SAARI, SUSAN L	37	21
RITCHEY ETAL, JAMES SERL	27	20	ROGSTAD ETAL, GARY & CHERYL	30	4	ROSS, DANIEL & LINDA	27	29	RUNIONS, JAMES A & JACQUELYN F	17	18	SAARI, SUSAN L	37	28
RITCHEY ETAL, JAMES SERL	34	31	ROGSTAD ETAL, GARY & CHERYL	29	14	ROSS, DANIEL BERT	27	29	RUNIONS, JAMES A & JACQUELYN F	31	12	SAARI, THOMAS A	35	9
RITCHEY, CHARLES & LORI M	26	25	ROGSTAD ETAL, GARY F	30	9	ROSS, DONALD	21	15	RUNIONS, JAMES R	17	18	SABBY, TERRI	38	10
RITCHEY, KATHRYN JUNE	17	30	ROGSTAD, CHERYL L	29	35	ROSS, GARY D & SUSAN G	17	18	RUNIONS, JAMES R & MONICA	17	18	SABIN (LIFE ESTATE), BETTE J	20	7
RITSCHKE, DAVID J & LYNDAL J	33	23	ROGUS, JOHN JR	11	29	ROSS, HELEN E	21	22	RUNIONS, KAREN L (BRIDGE)	29	35	SABYAN, MICHAEL T	20	8
RITZINGER, DEBORAH A	29	17	ROHDE, THOMAS M	4	31	ROSS, JAMES M & SUZANNE M	17	19	RUNIONS, KAREN L (BRIDGE)	29	35	SACHSE TRUST, DORIS J	21	5
RIVARD ETAL, FRANCIS R & SHAWN	16	25	ROISUM, GARY E	33	15	ROSS, JAMES M & SUZANNE M	34	31	RUPERT, GERALD G & KAY E	26	27	SACK, DANIEL J	4	31
RIVARD, RICHARD P & TERESA A	8	20	ROLANDSON, ELIZABETH	28	22	ROSS, KYLE M & ANDRENA M	32	10	RUPERT, GERALD G & KAY E	26	27	SACKETT, JAMES E & LORI A JR	25	36
RIVERA, SAMUEL M	11	9	ROLANDSON, JEFFREY	34	31	ROSS, MICHAEL J & DAWN M	23	24	RUPERT, GERALD G & KAY E	26	27	SACKETT, JUNE M	23	29
RIVERBANK	16	35	ROLLER, KURT & CAROLYN	26	24	ROSS, MICHAEL J & JAYNE K	10	18	RUPERT, JEREMY J	20	12	SACKETT, JUNE M	27	25
RIVERSIDE CEMETERY	32	9	ROLLIN, ROBERT DAVID & JULIE A	20	12	ROSS, MICHAEL J & JAYNE K	9	24	RUPPE, JOSEPH T	29	36	SACKETTE, KAREN S	20	13
RIVORD, ALBERT A JR	33	31	ROLNIK, DAVID G	12	26	ROSS, MICHAEL J & JAYNE K	9	24	RUPPE, TRACY J	34	14	SADEC ETAL, JOSEPH F JR	5	32
RIVORD, ALLEN G & JEAN A	23	12	ROLSON ETAL, JEFFREY S	26	6	ROSS, MRS WAYNE	26	25	RUPPERT ETAL, DOUGLAS E	33	7	SADENWASSER, TRACY L & STANLEY R	34	32
RIVORD, ALLEN G & JEAN A	33	30	ROLSON, DENNIS	25	32	ROSS, QUINTON D	21	14	RUPRECHT, MICHELLE L	12	26	SADOWSKE ETAL, JAMIE	2	6
RIVORD, LAWRENCE A	33	30	ROLSON, ROBERT G & DIANE M	25	26	ROSS, QUINTON D.	21	14	RUSBOLDT, DAVID G	22	19	SAFARI WHITE TAIL RESORT LLC	4	34
RIVORD, RICHARD M & KARA E	32	35	ROLSTAD ETAL, DUANE	22	26	ROSS, TIM & TERRY	21	15	RUSBOLDT, DAVID G	22	19	SAFARI WHITE TAIL RESORT LLC	4	35
RIVORD, RYAN R	27	27	ROLSTAD, JACK D & DAWN M	22	27	ROSS, TIMOTHY P	21	15	RUSBOLDT, DAVID G	22	19	SAIKO, JOAN & GREGORY	33	22
RIVORD, SUSANNE & MICHAEL SR	32	36	ROMANS (LIFE ESTATE), JEAN LAW	17	17	ROSS, WILLIAM J & JUDITH A	20	12	RUSBOLDT, DAVID G	22	19	SAINT WILLIAMS CATHOLIC CHURCH	26	31
RIZZO, JASON N & RENEE MARIE	12	24	ROMANS (LIFE ESTATE), JEAN LAW	17	17	ROSS, WILLIAM J & JUDITH A	20	12	RUSBOLDT, DAVID G	22	19	SAJEC, JILL A	31	12
RJS PARKLAND DEVELOPMENT LLC	33	15	ROMANS, SANDRA L	22	2	ROSSWITZ, JOHN H & ELINOR I	6	4	RUSBOLDT, DAVID G	22	19	SAJEC, LAWRENCE	31	12
RJS PARKLAND DEVELOPMENT LLC	33	16	ROMBERG, JOHN A	30	28	ROSSMEISL, DAVID A & MARY L	4	9	RUSBOLDT, DAVID G	22	19	SAKAYAN, MELINDA & GEORGE G	17	29
RJS R/E GROUP LLC	27	9	ROMICH, JAMES E & RACHEL A	38	28	ROSSOM, JAY E & REBECCA C	4	12	RUSBOLDT, DAVID G	22	19	SAKER, DAVID C & PATRICIA A	23	26
RJS R/E GROUP LLC	27	10	RON COOK INDUSTRIES INC	4	1	ROTH ETAL, BRUCE	38	28	RUSCH TRUST DATED DECEMBER 11 2009	12	25	SAKER, DAVID C & PATRICIA A	29	36
RJS R/E GROUP LLC	27	16	RONCHI (LIFE ESTATE), ROBERT	28	9	ROTH, DANIEL K & CALLYSA J	33	33	RUSE, DAVID M	32	14	SAKER, NATHAN D	23	26
RJS R/E GROUP LLC	27	10	RONCHI (LIFE ESTATE), ROBERT	28	9	ROTH, DANIEL K & CALLYSA J	33	33	RUSH, JOSEPH M & JUDITH M	17	31	SAKSEWSKI, JAMES J	20	12
ROADS & PUBLIC LANDING	4	8	RONCHI ETAL, ROBERT & JOHN JR	34	30	ROTHAMEL, JOHN A & MARY ANN	16	36	RUSSELL ETAL, ERIC	1	19	SALAZAR, RICHARD & RAMONA	35	18
ROADS & PUBLIC LANDING	4	12	RONCHI, ANTHONY & MARJORIE	29	35	ROTHSCHAHL, ROBERT D	26	25	RUSSELL, ALICE M	28	18	SALAN, JAMES A	3	23
ROADS	5	12	RONCHI, ANTHONY T & MARJORIE L	34	34	ROUFS PROPERTIES LLC,	33	16	RUSSELL, DANIEL S	20	30	SALGY, MARK A & SHIRLEY A M	30	13
ROADS	4	2	RONCHI, ANTHONY T & MARJORIE L	33	25	ROUFS, JAMES F & GEORGE R	4	31	RUSSELL, ERIC	1	19	SALIN, GARY & JANETTE R	36	25
ROADS	4	28	RONCHI, ANTHONY T & MARJORIE L	34	33	ROULSTON ETAL, ROBERT D	33	12	RUSSELL, GEORGE & GALE	4	7	SALINE, MELVIN D	21	4
ROADS	3	36	RONCHI, ANTHONY T & MARJORIE L	34	34	ROULSTON, RALPH & NANCY	27	36	RUSSELL, GEORGE C & GALE M	4	7	SALISBURY, LYNDA & LAMONT	35	10
ROADWAY	10	26	RONCHI, DAVE	34	33	ROULSTON, RALPH M & NANCY C	27	36	RUSSELL, JANE L	16	27	SALISBURY, LYNDA & LAMONT	35	14
ROBARGE ETAL, LOWELL D	13	1	RONCHI, DAVID E	28	4	ROULSTON, ROBERT D	34	7	RUSSELL, ROBYN J	32	33	SALLEY, KAREN LYNN	16	25
ROBB, JOANNE G	22	9	RONCHI, DAVID E	34	34	ROUNSVILLE, RALPH L & JEANNE L	28	1	RUSSENBERGER, BERNARD J & BARBARA A	16	25	SALMELA TRUST, JOHN & DONNA	29	35
ROBB, JOANNE G & RONALD														

OWNER INDEX

Owner Name	Pg	Sec	Owner Name	Pg	Sec	Owner Name	Pg	Sec	Owner Name	Pg	Sec	Owner Name	Pg	Sec
SALVESON, WILLIAM R	17	18	SCHAEFFER TRUST, ELIZABETH A	18	33	SCHMIDT, FRED & ADELINE JR	23	9	SCHULTZ ETAL, ARDELL	9	15	SEIM, ROBERT & ROSE	27	6
SAMARZIA, NATHAN M & HEIDI M	21	15	SCHAEFFER TRUST, GORDON A JR	18	27	SCHMIDT, GARY J & CARLOTTA	29	23	SCHULTZ TRUST, GARY & JEAN	11	25	SEIM, ROBERT M & ROSE M JR	27	6
SAMARZIA, NATHAN M & HEIDI M	21	22	SCHAFFER, BRYAN D & JANELL	4	27	SCHMIDT, GARY J & CARLOTTA E	29	25	SCHULTZ, BRADLEY W & TONI M	36	4	SEIM, ROSE M & ROBERT M JR	33	31
SAMPSON, ALBERT J	10	3	SCHAFFER, MONTE R & AMY C	30	1	SCHMIDT, GARY J & CARLOTTA E	29	36	SCHULTZ, BRADLY W & TONI M	36	4	SEIS, DOUGLAS A & JANINE M	35	36
SAMPSON, CORNELIUS L	10	28	SCHAFTER, DANIEL J	29	35	SCHMIDT, JASON B	4	27	SCHULTZ, CLIFFORD G	20	31	SEIS, JANINE & DOUGLAS	29	36
SAMPSON, JAMES R	23	1	SCHALLER, LARRY L & DOREEN K	5	6	SCHMIDT, JOSHUA J	29	25	SCHULTZ, DOUGLAS J	17	19	SELCK REVOCABLE TRUST, DAVID	6	1
SAMPSON, JAMES R	27	3	SCHALLER, LARRY L & DOREEN K	23	24	SCHMIDT, JUDITH E	23	24	SCHULTZ, DOUGLAS J	14	18	SELL TRUST, JEFFREY A & CAROL	17	18
SAMPSON, JON C & FAY M	27	29	SCHALLER, LARRY L & DOREEN K	29	36	SCHMIDT, LOIS L	16	27	SCHULTZ, DOUGLAS R & LISA M	23	12	SELLAND, JUDD A & KAY P	17	32
SAMPSON, RICHARD C	27	10	SCHALLER, WALTER W	23	24	SCHMIDT, MATTHEW A	29	23	SCHULTZ, ELIZABETH J	5	1	SELLWOOD TRUST, SANDRA K	23	1
SANDA, DAVID A & CHERYL A	26	22	SCHALLER, WALTER W	29	35	SCHMIDT, PEGGY L & THOMAS H	8	33	SCHULTZ, GLENN L	14	7	SELLWOOD, HEIDI J & SCOTT W	16	25
SANDA, DAVID A & CHERYL A	26	24	SCHARFF, JONATHAN & SUZANNE	29	36	SCHMIDT, PHILLIP & NANCY	5	29	SCHULTZ, INA M	30	1	SELLWOOD, WM R & ALICE A	22	23
SANDA, LEO A & VIOLET	33	35	SCHARP, CAROLE J	22	4	SCHMIDT, ROBERT & CATHERINE	35	36	SCHULTZ, INA M	30	2	SELNES, JAMES G	26	26
SANDA, SUSAN E & DAVID P	26	11	SCHARTE ETAL, MICHAEL J	20	12	SCHMIDT, RONALD & ELIZABETH	9	13	SCHULTZ, JAMES D & DEBORAH	12	25	SEMANKO, CHERYL M	29	6
SANDA, WILLIAM & SANDRA	20	31	SCHARTE, CHRIS T & TINA A	20	12	SCHMIT, BARBARA M (BOUNTING)	3	22	SCHULTZ, JASON P & KIMBERLY M	11	35	SEMANKO, GILBERT A	29	1
SANDA, WILLIAM J & CARRIE E	25	35	SCHAUB, WILLIAM L & JANE L	3	23	SCHMITT (LIFE ESTATE), MARILLA L	4	2	SCHULTZ, JEFFREY G	33	26	SEMANKO, GILBERT A	29	6
SANDEEN (LIFE ESTATE), DONALD J & MARIAN C	23	16	SCHAUER, ERVIN J & JOY N III	2	8	SCHMITT ETAL, THOMAS M & BARBARA J	10	8	SCHULTZ, KATHLEEN & PAUL	16	25	SEMANKO, GILBERT A	35	32
SANDERS, CLIFTON J	27	32	SCHAUER, THOMAS	1	9	SCHMITT LIVING TRUST, KEVIN P	22	16	SCHULTZ, LAWRENCE M	18	36	SEMBORSKI, CHARLES A & JEAN M	22	27
SANDERS, ERIN R	26	33	SCHAEF, JOHN I & RUTH A	4	31	SCHMITT, GERALD W & JUDITH C	26	36	SCHULTZ, MARK L & WENDY L	25	21	SEMBORSKI, RICHARD & TAMM	19	32
SANDERS, JON E	16	26	SCHAELE, CONSTANCE W	23	1	SCHMITZ, DONALD L & ALMARA M	9	19	SCHULTZ, MAYNARD	2	22	SEMO, JOHN V & ELIZABETH G	4	30
SANDERS, JON T & JESSICA M	20	17	SCHAEER, GARY M	34	33	SCHMITZ, GREGORY W & JOAN E	9	13	SCHULTZ, REBEKAH LEAH	30	12	SEMPF, RONALD D & PEGGY L	5	12
SANDERS, THOMAS H & PATRICIA A	19	30	SCHIEDT ETAL, THOMAS F	22	28	SCHMITZ, JAMES J & ROSEMARY E	4	29	SCHULZ, CARL R	13	1	SENINGEN TRUST, RONALD P & SUSAN C	4	9
SANDERS, TIMOTHY L	11	36	SCHIEDT, THOMAS F	22	32	SCHMITZ, JEFFREY L & SUSANN	10	5	SCHULZ, DAVID N	30	31	SEMPI, BRUCE E	22	25
SANDERSON, THOMAS	33	27	SCHELDROUP, JON W & JUDITH K	23	1	SCHMITZ, JOAN & GREGORY	16	36	SCHULZ, JEROME V & MICHELLE A	31	12	SERRE, ANDREW R	19	12
SANDFORT, RONALD G & JOAN R	11	8	SCHELDROUP, ROGER A	23	1	SCHMITZ, JOSEPH W	9	13	SCHUMACHER, DELWIN H	33	26	SERRE, LESTER V	34	32
SANDOR, TIMOTHY J & ADELINE M	32	14	SCHELDROUP, EUGENE & SHIRLEY	23	9	SCHMITZ, MICHAEL A	25	3	SCHUMACHER, JEANNE L	5	29	SERRE, REBECCA J	19	12
SANDOVIAL, JORGE A	29	2	SCHELINDER, FRIEDA	26	19	SCHMUDE, KURT L & LAURIE A	29	19	SCHUMACHER, LESLIE & BEVERLY	17	31	SERRITELLA, MICHAEL G	29	34
SANDOVIAL, RICARDO & GAYANN	30	6	SCHELINDER, FRIEDA	26	30	SCHNACKY, CHERI	5	32	SCHUMACHER, LESLIE & BEVERLY	26	21	SEVERANCE, RAY L & DANIEL	33	11
SANDSTROM ETAL, DEAN P	5	29	SCHELLER, PATRICK E & GERALDINE K	4	26	SCHNEIDER, DANIEL A & J PETER	18	14	SCHUMACHER, LESLIE & BEVERLY	17	31	SEVERIN, DALE V & DENISE A	4	19
SANDSTROM, ANNE & RAYMOND JR	1	34	SCHEMENAUER ETAL, DOUGLAS P & VICTORIA L	9	35	SCHNEIDER, DANIEL A & JOANN	18	14	SCHUMACHER, ROBERT & SUSAN	33	36	SEVERIN, DAVID L	33	36
SANDSTROM, DEAN PAUL & NIKKI MULLOY	5	30	SCHEMENAUER ETAL, NICHOLAS A	4	26	SCHNEIDER, DARRIN S & TERRA L	34	27	SCHUMACHER, SCOTT D & DENNIS	36	36	SEVERIN, KYLE & CHRISTY	26	26
SANDSTROM, PAUL V & JODY M	36	26	SCHEMENAUER, DANIEL & KAREN	3	36	SCHNEIDER, JACQUELINE A	11	26	SCHUMACHER, TERRY L	31	26	SEVERIN, LYLE J	33	15
SANFORD ETAL, JAMES A	17	18	SCHEMENAUER, DAVID H & TODD M	3	23	SCHNEIDER, MELODY	25	14	SCHUMANN, LINDA & CHERYL	23	12	SEVERIN, NORMAN WALLACE	33	26
SANFORD, CHARLES W & KAREN M	16	13	SCHEMENAUER, KEITH T	9	23	SCHNELL, DAVID A & JANET	1	28	SCHUMANN, DANIEL L	23	12	SEVERIN, RANDY & BETH	32	10
SANFORD, CHARLES W & KAREN M	16	26	SCHERMEISTER, PEARL V	1	31	SCHNELL, DAVID A & JANET D	1	32	SCHUMANN, TRICIA LEE	4	8	SEVERIN, RICHARD O	27	35
SANFORD, D P	33	15	SCHERZ, DENNIS A & MARSHA L	23	12	SCHNELL, DAVID A & JANET D	1	33	SCHURMAN, DOUGLAS M & GENAVIVE I	16	14	SEVERIN, ROBERT L	27	32
SANFORD, RICHARD C	21	25	SCHERZ, RYAN D & VICTORIA M	23	23	SCHNELL, JANET DAILEY	1	31	SCHURTER, WM B & LINDA L	16	25	SEVERSON ETAL, MICHELE	27	3
SANKEY, KYLE T & DEREK M	6	4	SCHEU (LIFE ESTATE), MARK A & DIANNE M	3	23	SCHNELL, WILLIAM	29	4	SCHURTZ, CAROLE A	28	8	SEVERSON, DENNIS F & CYNTHIA A	18	33
SANTANGELO, RAYMOND & ROBERTA	5	29	SCHUEFELI, MICHAEL J & JULIE L	29	12	SCHNEPP, CURTIS E	38	13	SCHUSTER, JAMES E & ANNE M	29	35	SEVERSON, DENNIS R	28	20
SANTEFORD, PETER & COLLEEN	12	26	SCHWE ETAL, JOHN R	3	24	SCHNEPPER, ANDREW	34	34	SCHUSTER, KYLE M & MELISSA A	19	36	SEVERSON, DOUGLAS M	33	9
SANTELL, ANTHONY & CHRISTINE	2	31	SCHICK, STEVEN A	34	8	SCHNEPPER, CHARLES S	36	21	SCHUYLER, STEVEN E	16	24	SEVERSON, ERIC M & BRANDY L	27	34
SANTORI, EDWARD J & MARILYN	23	1	SCHICK, STEVEN A	34	8	SCHNEPPER, CHARLES & TAMARA	36	21	SCHUYLER, STEVEN & BARBARA	16	24	SEVERSON, GILBERT M & SALLY A	27	3
SANTORI, STEVEN & MARY BETH	37	22	SCHIEFFELBEIN, ALAN D & ELIZABETH J	16	25	SCHNEPPER, CHARLES SCOTT	36	21	SCHWAB, PATRICK & ELIZABETH	23	16	SEVERSON, GREGG J & ROSE M	4	2
SANTORI, STEVEN E & MARY B	37	22	SCHIEFFELBEIN, ALAN D & ELIZABETH J	36	12	SCHNEPPER, CHRISTOPHER A & JULIE A	35	20	SCHWANTES, PHILIP S	16	32	SEVERSON, GREGG J & ROSE M ELBERT A	4	2
SAPIK, JEROME E & CINDY J	34	33	SCHIEFFELBEIN, TROY A & HEIDI L	34	25	SCHNEPPER, RUTH ANN DELLA	35	19	SCHWARTZ PROPERTIES LIMITED PART- NERSHIP	33	23	SEVERSON, JAMES F	35	35
SAPPENFIELD, TIMOTHY J	12	36	SCHIEFFER ETAL, JOHN P & MICHAEL D	3	24	SCHNEPPER, THOMAS W	35	19	SCHWARTZBAUER ET, MICHAEL W	33	17	SEVERSON, LAURA L	35	34
SAPPINGTON, GARY & LENORE	34	5	SCHIEFFER, JOHN N & BURNETTE H	3	24	SCHNEUER, RICHARD E	21	7	SCHWARZ, DIANE L	33	14	SEVERSON, LORETTA A	16	25
SAPPINGTON, LENORE J	34	4	SCHIEFFER, JOHN N & BURNETTE H	8	1	SCHNIDER, JOHN JR	5	11	SCHWEIGER, JOHN F	17	18	SEVERSON, MICHAEL M	31	24
SARAZEN, MICHAEL T	9	22	SCHILD, OSCAR C & SHARON A	28	19	SCHNIDER, ROBERT & MARLYCE	5	11	SCHWEIKERT, JOHN F	32	34	SEVERSON, SCOTT A & BRENDA L	26	4
SAREMBA, SCOTT P	23	2	SCHIESSER, MICHAEL J & CAROL A	32	10	SCHNIDER, ROBERT & MARLYCE	5	11	SCHWEIKERT, CHARLES & HAZEL	32	34	SEVERSON, STEVEN R & GAYLE A	12	25
SARKKINEN, TIMOTHY J & ERIN F	28	16	SCHIFF, MICHELE	34	14	SCHNUCKLE REVOCABLE TRUST	18	35	SCHWEIKERT, NANCY J & HAZEL W	28	3	SEVERSON, THOMAS & KAREN	27	3
SARONA CLUB INC	11	27	SCHIFF, PATRICIA E	34	16	SCHOCH (LIFE ESTATE), CAROL C	30	32	SCHWEIKERT, SCOTT A & CATHERINE A	32	27	SEXTON, DALE A & MARGARET	1	5
SARVELA, ROBERT M & PAMELA M	23	2	SCHIFF, RICHARD D	34	15	SCHOCH, AUDREY L	16	26	SCHWIER, BRUCE & HELEN	22	35	SEXTON, DALE A & MARGARET A	1	5
SASS, SHAWNE B	26	12	SCHIFF, RODNEY A	34	12	SCHOCH, PAULA	27	35	SCHWINGHAMMER, JAMES H	29	36	SEXTON, SCOTT J & JULIE H	19	4
SATHER, JOHN O	33	15	SCHIFF, RODNEY A	34	13	SCHOELZEL, DANIEL A & SUSAN M	17	18	SCHWIRTZ, FRANKLIN G	22	3	SEYLER, DOUGLAS J	27	5
SATHER, KEITH J & BARBARA	16	25	SCHIFF, RODNEY A	34	14	SCHOEN, PATRICK & ELIZABETH	31	24	SCLAVI (LIFE ESTATE), MARK A & CATH- ERINE A	18	25	SHABERT, JAMES E & ROBIN O	32	10
SATHER, KORI A & BRENT J	27	34	SCHIFF, RONALD J & DOROTHY E	35	16	SCHOLER, FRED	33	8	SCLAVI, JOSEPH	35	35	SHAFAER'S BIG HOUSE LLC	4	9
SATTER, RYAN D	20	23	SCHIFF, RONALD J & DOROTHY E	34	12	SCHOLZ, DURWOOD J & DARIUS D	22	5	SCORE, DANIEL A & SALLY M	9	20	SHAFAER'S BIG HOUSE LLC	4	16
SAUNDERS, RONALD C & HELEN J	5	6	SCHILLER, BRUCE	4	5	SCHOLZ, DURWOOD J & SHEILA L	20	6	SCOTT (LIFE ESTATE), BARBARA A	26	31	SHAFAER, STEPHEN	7	33
SAUNDERS, TERESA A	21	10	SCHILLER, CHARLES D & SANDRA K	4	31	SCHOMMER, JEFFREY A	12	26	SCOTT (LIFE ESTATE), RICHARD R & MARILYN J	3	22	SHAFAER, WAYNE E	33	29
SAURER, GUST	32	7	SCHILLER, ROGER	22	34	SCHOOB, JOHN W & KATHERINE B	11	29	SCOTT (LIFE ESTATE), RICHARD R & MARILYN J	3	22	SHAFFER, ERIC R & LINNAE A	33	22
SAUTER ETAL, TIMOTHY J	23	1	SCHILLER, ROGER	22	35	SCHOOL DIST OF MAPLE	30	15	SCOTT ETAL, JEFFREY A	4	33	SHAFFER, TERRANCE A	4	2
SAUTER, TIMOTHY J	23	1	SCHILLER, ROGER	21	22	SCHOOL DISTRICT NUMBER TWO	33	27	SCOTT, BLETIA K	26	21	SHAFSTALL, JOHN A & CAROL S	16	25
SAUTER, TIMOTHY JAMES	23	1	SCHILLING, JOEL ALLEN & MARY CAROL	3	36	SCHOOL DISTRICT OF MAPLE	29	4	SCOTT, BRUCE D & JUDITH R	14	17	SHAKED ETAL, SHIMON	26	32
SAVAGE FAMILY REVOCABLE LIVING TRUST	19	36	SCHILLING, NATHANIEL	27	7	SCHOOL DISTRICT OF MAPLE	28	9	SCOTT, BRUCE D & JUDITH R	14	18	SHAKED ETAL, SHIMON	32	8
SAVAGE FAMILY REVOCABLE LIVING TRUST	34	25	SCHILLING, NATHANIEL E & ERIN M	4	16	SCHOOL DISTRICT OF MAPLE	36	30	SCOTT, NANCY	36	26	SHAMLA, JONATHAN & JENNIFER	34	10
SAVAGE FAMILY REVOCABLE LIVING TRUST	34	26	SCHILLING, NATHANIEL E & ERIN M	27	3	SCHOOL DISTRICT OF MAPLE	35	34	SCRIBNER REVOCABLE TRUST, CHRISTINE M	4	17	SHAND, JOHN R & LOUISE M	2	31
SAVAGE FAMILY REVOCABLE LIVING TRUST	34	28	SCHILLWORKS LLC	27	6	SCHOOL DISTRICT OF MAPLE	35	35	SCRIBNER, ALLEN E	16	27	SHANE, JILL M & DAVID J	28	1
SAVAGE, DUWAYNE R	19	36	SCHILLWORKS LLC	27	7	SCHOOL DISTRICT OF SUPERIOR	20	7	SCRIBNER, RAYMOND D	16	27	SHANNON, RAYMOND D	37	33
SAVOY, DENNIS L	22	10	SCHILLWORKS LLC	27	8	SCHOOL DISTRICT OF SUPERIOR	19	12	SCULLY TRUST, BEVERLY J	24	6	SHANNON, SHIRLEY	10	3
SAVOY, DENNIS L	22	11	SCHIMMING, ARNOLD	18	25	SCHOOL DISTRICT OF SUPERIOR	32	26	SCULLY TRUST, BEVERLY J	26	3	SHARON, BRIAN L & TAMARA M	21	21
SAVOY, SCOTT & LISA	22	10	SCHIMPF TRUST, JOHN & CHERYL	26	27	SCHOOL DISTRICT OF, MAPLE	29	4	SEABERG, BRIAN L	35	8	SHARON, PAUL J & VICKIE D	22	5
SAVOY, SCOTT R	22	10	SCHINDLER, MARK & MARY	12	24	SCHOOL DISTRICT	35	6	SEAMAN ETAL, WILLIAM	11	14	SHARP, AMELIA S	35	23
SAVOY, SCOTT R	22	11	SCHINDLER, GERALD & ARLEEN	17	31	SCHORIK, FRANK & CAROL	22	23	SEBO, GARY D & MARY K	17	17	SHARP, MICHAEL T & LINDA P	26	33
SAWYER, MATTHEW J	34	25	SCHINDLER, KENNETH C & IONE M	11	18	SCHORR, GEORGE F	27	31	SEBOLD, RUSSELL J & GLORIA J	10	27	SHARP, TIMOTHY J & AMELIA S	32	34
SAWYER, MATTHEW J	34	36	SCHINDLER, LARRY J	11	20	SCHORR, GEORGE F & COLLEEN M	27	31	SECRETARY OF HOUSING AND URBAN DEVELOPMENT	26	24	SHARP, WILLIAM J	16	24
SAWYER, THOMAS J & LINDA S	10	27	SCHINGLEDECKER, JAMES E & ANNA J	17	18	SCHOTT, ROBERT H JR	12	26	SECRETARY OF HOUSING AND URBAN DEVELOPMENT	32	10	SHARPE, RUSSELL J & PATRICIA JR	22	12
SAXE, VERNON E & KATHERINE	34	22	SCHINGLEDECKER, JAMES E & ANNA JEAN	17	18	SCHRAMKE, MICHAEL D	34	10	SECRETARY OF HOUSING AND URBAN DEVELOPMENT	32	10	SHARROW, MAURICE D & DIANE M	12	35
SAXUM, AMY W & TODD G	33	15	SCHINTZ, ROBERT L	34	31	SCHRAMM, ROGER D & GEORGIA A	4	12	SECURITY STATE BANK	30	14	SHATTO, JEFFREY P	32	10
SAYLER, LLOYD H	25	9	SCHIPPERS WISCONSIN TRUST	4	35	SCHRANK ETAL, A W & R L	6	18	SECURITY STATE BANK	30	30	SHAUL, CHARLES E	25	10
SAYLES, GARY R	33	32	SCHIPPERS WISCONSIN TRUST	4	36	SCHRAUT, DEBRA ANN	34	33	SECURITY STATE BANK	38	34	SHAUL, CHARLES E	25	15
SBD2CM LLC,	3	26	SCHLACKS, ERIC L & DEBORAH D	20	13	SCHREIFELS, RANDY R	19	15	SEDIN, DAVID A	10	9	SHAUL, CRYSTAL S	26	24
SBONIK ETAL, THOMAS & SHERYL														

Owner Name	Pg	Sec	Owner Name	Pg	Sec	Owner Name	Pg	Sec	Owner Name	Pg	Sec	Owner Name	Pg	Sec
SHEARMAN, JASON A	20	12	SIMONSON, JON M & PAUL	19	3	SMITH ETAL, DIANE C	28	1	SMITH, TABETHA	16	29	SOO LINE RAILROAD CO	11	31
SHEARMAN, JASON A	27	10	SIMONSON, LYNN K	27	35	SMITH ETAL, DONNA A	31	25	SMITH, TABETHA ANNE	16	29	SOO LINE RAILROAD CO	10	13
SHEEHAN, WILLIAM C & JAMIE A	16	32	SIMONSON, MARK L & LYNN K	28	31	SMITH ETAL, JEFFERY S	34	33	SMITH, THOMAS A	37	32	SOO LINE RAILROAD CO	32	10
SHEESLEY, DEVIN & MICHAELA	33	22	SIMONSON, MATTHEW P	25	32	SMITH ETAL, LON D & WAYNE P	34	13	SMITH, THOMAS Y & SUSAN K	4	21	SOO LINE RAILROAD CO	32	11
SHEETS, STUART H	16	36	SIMONSON, NATHANIAL & NICOLE	34	3	SMITH ETAL, MARJORIE N	4	10	SMITH, TIMOTHY	34	28	SOO LINE RAILROAD CO	32	12
SHEGSTAD ETAL, DAVID L	3	22	SIMONSON, PAUL & JON M	19	3	SMITH ETAL, PHYLLIS & VIC	23	12	SMITH, TOM	35	5	SOO LINE RAILROAD CO	32	13
SHEGSTAD, LOIS O & DAVID	3	22	SIMONSON, RASMA SAULCERITE	26	3	SMITH ETAL, REBECCA A	37	28	SMITH, WALTER E & JUANITA E	26	13	SORENSEN, JACOB A	4	2
SHELDON, BRENDA L	33	30	SIMPSON (LIFE ESTATE), GARY W & ROMANA J	29	35	SMITH ETAL, ROBERT S	27	31	SMITH, WARREN L & MARGARET E	34	18	SORENSEN, KERRY J & MARY A	26	36
SHELERUD, RAYMOND & RONALD	4	5	SIMPSON, ELMER R	10	3	SMITH ETAL, THEODORE & LUCY	29	36	SMITH, WAYNE C & DENISE M	14	1	SORENSEN, KIM	3	22
SHELTON, WAYNE L	32	25	SIMPSON, GREGORY W & AMY B	29	26	SMITH FAMILY FARM LLC, GEORGE & ANNETTE	10	3	SMITH, WAYNE C & DENISE M	26	15	SORENSEN, KIM A & LISA M	4	31
SHELQUIST, JAMES A	27	14	SIMPSON, MARK P	15	25	SMITH JOINT REVOCABLE TRUST	12	12	SMOLKA ETAL, FRANCINE J	8	19	SORENSEN, KIM A & LISA M	4	34
SHEPARD, J R & TIMOTHY & WILLIAM JR	26	31	SIMZEK, MICHAEL & BONITA	32	15	SMITH LIFE ESTATE, CRAIG T & CAROL L	5	6	SMUDA, HARRY C & ANNA M	12	25	SORENSEN, PATRICIA R	18	35
SHEPARD, STEVEN J & CARRIE J	16	36	SINCLAIR, LLOYD G	23	16	SMITH PROPERTIES LLP	12	1	SMYKALSKI, DREW A & WENDY L	16	16	SORENSEN, PATRICIA R	34	16
SHEPARD, WILLIAM F & SUSAN E	16	25	SINGLETARY, JOHN R & ROSEMARY	3	36	SMITH REVOCABLE LIVING TRUST, DAN C & GRACE J	16	34	SNELL, GARY E & KATHLEEN P	34	29	SORENSEN LIFE ESTATE, DONNA C	27	1
SHEPARD ETAL, JOHN R JR	17	17	SINGLETON ETAL, MICHAEL S & SHARON J	4	19	SMITH TRUST, GEORGE & JULIE III	12	7	SNELL, WILLIAM	28	18	SORENSEN LIFE ESTATE, DONNA C	27	2
SHEPARD, MARK & MARY	14	6	SINGLETON, ROCHELLE C	16	25	SMITH TRUST, JEAN M	3	25	SNIDER, DANIEL L & KIMBERLY K	12	27	SORENSEN LIFE ESTATE, DONNA C	33	36
SHEPARD, MARK A & MARY E	20	13	SINGLETON, ROCHELLE CAROL	16	32	SMITH TRUST, TYLER B	4	16	SNIDER, DONALD E & NANCY R	12	4	SORENSEN, BARBARA A	17	32
SHERIDAN TRUST, EDWARD J & ROSE-MARY M	16	25	SINNOTT, STEVEN J	23	16	SMITH, ALICE G	21	14	SNIDER, JAMES & LISA	29	34	SORENSEN, BARBARA A	21	7
SHERIDAN, MICHAEL J	31	12	SINZ, TODD L & DIANNE L	1	4	SMITH, ARTHUR D SR	19	28	SNIEGOWSKI, KENNETH R	11	35	SORENSEN, DONNA C	27	2
SHERMAN, DENNIS L & MARY TANSKI-SHERMAN	21	21	SIPOLA, BRANDON M & AMY S	33	14	SMITH, ARTHUR D SR	19	29	SNOEYENBOS, L WILLIAM	7	36	SORENSEN, ROBERT L & MERRIE C	27	1
SHERMAN, JOHN S & LESLIA A	21	21	SISKO, CHAD & JENNIFER	27	2	SMITH, ARTHUR D SR	19	30	SNOW, DENNIS L & DAWNELL J	2	17	SORENSEN, RUSSELL E & SCOTT R	16	1
SHERMAN, PATRICK W & GLENDA K	29	34	SISLO ETAL, KAREN M	34	31	SMITH, ARTHUR D SR	19	31	SNOW, DENNIS L & JENNIFER I	29	21	SORG, LEROY F	25	24
SHERNER REVOCABLE TRUST	30	30	SISLO ETAL, KAREN M	34	32	SMITH, ARTHUR D SR	19	31	SNOWBERG, JOHN & FANNIE JR	14	6	SOSNOWSKI, DOMINIC J	17	29
SHERNER, TRUSTEES OF SHERNER REV TR DATE9/23/9*	29	36	SISLO, ANTHONY & DANIELLE	32	23	SMITH, BARRY D	16	36	SNYDER ETAL, CANDICE P	16	36	SOULES, ROBERT H & ELLEN P	27	35
SHERVEY, MICHAEL D	12	23	SISLO, BEATRICE G	21	7	SMITH, BRADY	10	3	SNYDER, CONNIE L	11	31	SOUTH WI CONF OF THE 7TH DAY ADVENTISTS	28	11
SHIFLET, ROBERT R	22	29	SISLO, BERNARD J	29	31	SMITH, BRADY S	16	26	SNYDER, CONNIE LEA	11	31	SOUZA, JOHN P & DEBRA L	5	12
SHILTS, JOHN A & JODY M	16	20	SISLO, BERNARD JAMES	33	26	SMITH, BRADY S & JENNIFER L	3	24	SNYDER, DONALD R & BARBARA A	30	1	SOYRING ETAL, JAMES A	35	22
SHIMEK, JESSE D & LINDSAY J	27	9	SISLO, GREGORY R	32	27	SMITH, BRUCE C	16	36	SNYDER, GARY & BARBARA	26	33	SOYRING ETAL, JAMES A	35	23
SHIMEK, JESSE D & LINSAY J	27	9	SISLO, JACK C & LORI J	26	23	SMITH, CARMEN G	11	31	SNYDER, MICHAEL G & MARY J	20	17	SOYRING ETAL, JAMES A	35	27
SHINGLEDECKER, JERRY & ELIZABETH	16	26	SISLO, JAMES A	12	4	SMITH, CHARLES E	16	34	SNYDLE, CHESTER & ROSE	29	36	SOYRING, GERALD & LINDA	35	26
SHIPLEY, LOUIS V & VALBORG B	11	26	SISLO, JAMES A	33	25	SMITH, CHARLES E	14	6	SNYDLE, RICHARD W	29	36	SOYRING, JAMES & LISA	35	27
SHIPPAR LIFETIME TRUST, DONALD & PATRICIA	3	22	SISLO, JAMES W	28	19	SMITH, CHARLES E	14	6	SOAR, BRIAN S & KATHLEEN M	32	10	SOYRING, JAMES & LISA	35	28
SHOBER, JAMES A	36	3	SISLO, JOHN A	33	26	SMITH, CODY E	28	8	SOAR, DEREK W	31	24	SOYRING, JAMES & LISA	35	34
SHOCKLEY, CHERYL A	33	26	SISLO, KAREN N	34	32	SMITH, DANA R	11	36	SODDY, STEVEN J	18	13	SOYRING, JAMES A & LISA D	35	27
SHOGREN REVOCABLE TRUST, MICHAEL J	23	5	SISLO, LYMAN Q	33	9	SMITH, DANIEL P & LINDA M	29	35	SODERBERG REVOCABLE TRUST, MARILYN F	3	36	SOYRING, MICHAEL A & JEAN M	35	27
SHOGREN REVOCABLE TRUST, MICHAEL J	22	33	SISLO, ROBERT J	3	24	SMITH, DARRELL & PAMELA	25	9	SODERBERG, DONALD J & BARBARA	31	1	SOYRING, MILDRED	29	8
SHOGREN, MICHAEL J	22	27	SISLO, TERESA M	25	26	SMITH, DAVID B	23	16	SODERBERG, ROBERT W	3	30	SOYRING, RAYMOND E & DONNA	35	21
SHOGREN, WILLIAM P	23	10	SITTLow, JERRY D	17	21	SMITH, DAVID L & DONETTE R	22	27	SODERHOLM (LIFE ESTATE), MARCELLA L	3	36	SOYRING, WALTER B	28	4
SHOLD, RYAN D	22	19	SITTON, WILLARD J & RUTH A	19	23	SMITH, DAVID M & WENDY M	16	29	SODERLUND, DAVID W	33	25	SPAETH ETAL, DANIEL C	9	34
SHONKA ETAL, LYNN A	2	14	SIX, BILLY A & SARAH A	34	34	SMITH, DAVID S	31	12	SODERLUND, JAMES W & VICKI	33	28	SPAETH, ROBERT J	9	34
SHORES, LAURA L	30	30	SIX, BILLY A & SARAH A	37	36	SMITH, DAVID T & JANELLE K	2	4	SODERLUND, JAMES W & VICKI M	33	28	SPAETH, TERENCE R	18	33
SHOREVIEW PROPERTIES LLC	4	25	SKAGGS, AMY L	22	23	SMITH, DAVID W	21	1	SODERLUND, MICHAEL J & DAWN M	32	10	SPALDING, NYLE A & BARBARA R	31	23
SHOREVIEW PROPERTIES LLC	11	20	SKALECKI, JAY J & TANYA J	10	36	SMITH, DENNIS E & PEGGY S	10	3	SODERSTROM, MARK L	4	15	SPANGENBERG, TIM	36	12
SHORT, DAVID L & CHARLOTTE	29	7	SKAMARYCZ, CATHERINE A	29	36	SMITH, EDWARD A & DEBRA M	18	34	SOGER, ROBERT R	32	10	SPARK, STEPHEN C & BEVERLY A	16	25
SHORT, KATE L	5	14	SKANDEL, JOHN S & LYNN P	18	35	SMITH, ETHEL T A	16	29	SOGGE, NADA G	4	9	SPEARE LIVING TRUST, KATHERINE	3	25
SHOWERS TRUST, WAYNE H & MARIE L	2	7	SKAR, JAMES M & BEVERLY J	16	36	SMITH, GARVIN L & DORTHY D	16	29	SOHOLT FAMILY LAND TRUST	12	32	SPECHT, AUSTIN C	32	10
SHRIDER, C L	37	29	SKAELS, LEU G & KAREN L	6	18	SMITH, GARY B & CHERYL K	29	26	SOHOLT, CRAIG	12	32	SPECHT, DURAN	33	35
SHRIVER, MICHAEL C	12	26	SKELTON, KATHY	5	6	SMITH, GENE R & DONNA L	23	2	SOHOLT, DONALD E	12	32	SPEICHER, JAMES A & MARIA M	20	12
SHUPE, JOHN D	17	27	SKELTON, KATHY	4	17	SMITH, GRANVILLE J	4	10	SOJKA, DANIELLE	31	12	SPEICHER, MARY M	20	12
SHUPE, JUDY I	35	33	SKELTON, KATHY MARIE	10	34	SMITH, GREGORY M & KEVIN D	34	34	SOLAND, STUART B & CHRISTINE M	31	12	SPELTZ REVOCABLE TRUST, DEANN	3	36
SHUPE, MICHAEL P & AMY J	20	31	SKELTON, KATHY MARIE	16	34	SMITH, INA	28	4	SOLAND, STUART B & CHRISTINE M	31	13	SPENCER, PATRICIA & MICHAEL	38	32
SHUPE, NORMAN & SANDRA J	31	12	SKELTON, KATHY MARIE	23	23	SMITH, IRA E	7	34	SOLBERG (LIFE ESTATE), CARL LEE & MARY ANN	36	36	SPERLING ETAL, TIMOTHY A	25	4
SIBILA LIFE ESTATE, ROY & ELLEN	28	8	SKINNER, JOEL D & CAROL N JR	5	32	SMITH, ISAAC C & DEZARAE E	34	12	SOLBERG, HUGH W & BARBARA	27	11	SPERLING, BARBARA C	20	12
SIBLEY, KIM ALLEN	32	10	SKOGLUND, TRACIE & RONALD II	18	24	SMITH, JAMES D & MARSHA I	23	17	SOLBERG, MICHELE L	29	6	SPERLING, DAVID P	17	32
SIDOROWICZ, JOHN A & KAREN M	32	15	SKOW, EINER A & DORIS J	28	19	SMITH, JAMES R & NANCY C	23	12	SOLEIM, KELSEY L	20	11	SPERLING, JOSEPH P	25	9
SIECZKO ETAL, ANTHONY D	3	36	SKPC PROPERTIES LLC	32	15	SMITH, JAMES R. & NANCY C	23	12	SOLIE, WILLIAM T	11	26	SPERLING, JOSEPH P SR	25	9
SIEGEL, DENNIS N & JANET L	17	18	SKPC PROPERTIES LLC	32	15	SMITH, JEAN	10	36	SOLJE, WILLIAM T	11	26	SPERLING, PETER J & TRACY A	16	35
SIEGEL, GARY A	30	6	SKULSKI, CHESTER & FRANCINE M	4	31	SMITH, JENNA L	16	35	SOLIN, ANTHONY M	23	9	SPERLING, THOMAS JR	25	4
SIEGEL, ROBERT	30	21	SKYLONDZ, CHERYL A	29	27	SMITH, JOSEPH C & PENNY N	19	30	SOLIN, ANTHONY M	23	9	SPERLING, TIMOTHY & BARBARA	16	26
SIEGFRIED, ROBERT & KATHLEEN	4	31	SKYLONDZ, JOHN A & GLORIA J JR	34	33	SMITH, KARIN C	36	14	SOLIN, DIANE D	29	29	SPERLING, TIMOTHY & BARBARA	16	26
SIELAFF ETAL, EDWARD R	26	11	SKYLONDZ, THOMAS & ANN	34	9	SMITH, KEITH A & BRITTA L	16	26	SOLIN, LESLIE V JR	23	9	SPERLING, TIMOTHY & BARBARA	16	31
SIELER, ROBERT J & CYNTHIA L	33	27	SLABY, JOSEPH J & ELDORAA	38	10	SMITH, KEITH ANDREW	16	35	SOLINKO, CLAUDIA	29	35	SPERLING, TIMOTHY & BARBARA	25	4
SIEBSZEN, MICHAEL E	21	3	SLADE ETAL, JOANNE M (ZOSEL)	16	35	SMITH, KENNETH	29	25	SOLON SPRINGS & GORDON AIRPORT	10	12	SPERLING, TIMOTHY & BARBARA	31	13
SIEVERT LIVING TRUST, SANDRA E	4	31	SLADKY, MARIE A	34	35	SMITH, KENNETH D & SUSAN L	16	35	SOLON SPRINGS AIRPORT	10	12	SPETS, MATTHEW A & SABRINA R	30	27
SIEVERT, STUART E	3	24	SLAG, MICHAEL F	23	12	SMITH, LANE F	30	27	SOLON SPRINGS AIRPORT	10	12	SPICER, MARY L	24	7
SIGAFUS, JULIE A	34	31	SLAGEL, BRADLEY R	24	7	SMITH, LUCAS M	16	35	SOLON SPRINGS AIRPORT	10	12	SPIELER, RAYMOND C	4	25
SIGFRIDS, DAVID S & MICHELLE K	29	8	SLAVIK, DEBORAH E	34	25	SMITH, MARGARET E	34	35	SOLON SPRINGS BOWHUNTERS INC	16	27	SPINDLER, RANDALL K	26	20
SIGFRIDS, JAMES A & JANE E	34	32	SLEEMAN, MARK E & HEATHER M	5	10	SMITH, MARGARET J	11	31	SOLON SPRINGS DEVELOPMENT COMMISION INC	16	26	SPINDLER, RANDY & SUSAN	26	32
SIITER, TERRI K	27	35	SLETTEN, EVELYN & GEORGE JR	34	8	SMITH, MARK D & KATE I NOLIN-SMITH	10	10	SOLON SPRINGS DEVELOPMENT COMMISION INC	16	26	SPINNER, DENNIS & TERRY L	9	24
SIKORSKI (LIFE ESTATE), JERRY E & THERESA A	2	5	SLICK, LARRY D	34	31	SMITH, MARK G & DIANE M	29	35	SOLON SPRINGS DEVELOPMENT COMMISION INC	16	26	SPINNER, DENNIS JR	18	36
SIKORSKI ETAL, JERRY EUGENE	2	13	SLITTS, JERROLD M & CHRISTINE A	11	20	SMITH, MARK R & NANCY K	6	3	SOLON SPRINGS GOLF COURSE INC	17	19	SPINNER, MICHAEL R	27	17
SIKORSKI ETAL, JERRY EUGENE	2	14	SLIVENSKY, MICHAEL	22	23	SMITH, MARK R & NANCY K	12	33	SOLON SPRINGS HISTORICAL, SOCIETY	16	36	SPLISS, PATRICIA G	16	25
SIKORSKI, CATHY A	16	24	SLOAN, DAVID & GLORIA J	5	6	SMITH, MARK R & NANCY K	12	34	SOLON SPRINGS HOUSING, LIMITED PARTNERSHIP	16	35	SPRAGUE, TRENT E	8	18
SIKORSKI, EUGENE C	14	6	SLOAN, JORDITH A	20	12	SMITH, MARK R & NANCY L	12	33	SOLON SPRINGS PROPERTIES LLC	16	36	SPRING, JON M & JENNIFER A	23	9
SIKORSKI, JERRY E & THERESA M	2	18	SLOAN, LOREN S JR	3	1	SMITH, MICHAEL A & DONNA J	3	24	SOLON SPRINGS QUARRY LLC	17	18	SPRINGER, DAVID N & CARLA M	34	12
SILBERG, CAROL M	34	26	SLOAN, LOREN S JR	3	1	SMITH, MICHAEL G & MARY K	1	8	SOLON SPRINGS SCHOOL, DISTRICT	16	26	SPRINGER, JASON	34	18
SILER, DANIEL J	35	6	SLOAN, NATALYE V & LOREN S JR	3	1	SMITH, MICHAEL R & RAE A	34	16	SOLON SPRINGS SCHOOL, DIST # 1	10	12	SPRINGSTEAD ETAL, PERRY W	37	28
SILHAN, EDWIN C	32	18	SLOAN, ROBERT J	3	25	SMITH, MICHAEL R & RAE ANN SR	34	20	SOLON SPRINGS STORAGE CO LLC	16	23	SPROWLS, A CRAIG & MARY E III	29	34
SILVERNALE, PATRICIA A	19	3	SLOAN, ROBERT L & LOREN S JR	4	7	SMITH, MICHAEL R & RAE ANN SR	34	22	SOLON SPRINGS TELEPHONE CO	4	6	SPROWLS, DAVID M	29	34
SILVERNALE, VALERIE J	19	11	SLOAN, VICTORIA R LITTLE	16	26	SMITH, MICHAEL R SR	34	20	SOLON SPRINGS TELEPHONE CO	4	10	SPS INVESTMENT LLC	26	15
SILVERNALE, WILLIAM C & ROBIN J	19	7	SLOPER, MARVIN R & LORI A	12	33	SMITH, PERRI	16	25	SOLON SPRINGS TELEPHONE CO	4	10	SQUIRES, DARLENE S	29	32
SILVERNESS, RANDALL M JR	33	30	SLOVICK LIFE ESTATE, MATILDA C	22	26	SMITH, RAE A & MICHAEL R SR	18	5	SOLON SPRINGS TELEPHONE CO	4	25	SQUIRES, KAREN & RAYMOND	2	8
SIMBERG, VICTOR	32	7	SLOVICK LIFE ESTATE, MATILDA C	22	27	SMITH, RAE A & MICHAEL R SR	29	3	SOLON SPRINGS TELEPHONE					

OWNER INDEX

Owner Name	Pg	Sec	Owner Name	Pg	Sec	Owner Name	Pg	Sec	Owner Name	Pg	Sec	Owner Name	Pg	Sec
ST GEORGE, JENNY L	27	27	STATE OF WISCONSIN DNR	4	32	STATE OF WISCONSIN DNR	25	24	STATE OF WISCONSIN DOT	8	31	STATE OF WISCONSIN HIGHWAY DEPT	22	23
ST GEORGE, NELL L	3	23	STATE OF WISCONSIN DNR	30	14	STATE OF WISCONSIN DNR	25	26	STATE OF WISCONSIN DOT	8	32	STATE OF WISCONSIN HIGHWAY DEPT	22	24
ST HILAIRE, RONALD GEORGE	5	29	STATE OF WISCONSIN DNR	38	2	STATE OF WISCONSIN DNR	36	2	STATE OF WISCONSIN DOT	16	1	STATE OF WISCONSIN HIGHWAY DEPT	22	25
ST JOHN, DAVID C & EVELYN J	27	19	STATE OF WISCONSIN DNR	38	10	STATE OF WISCONSIN DNR	36	3	STATE OF WISCONSIN DOT	16	12	STATE OF WISCONSIN HIGHWAY DEPT	22	26
ST JOHN, THOMAS J & JAMES C	8	16	STATE OF WISCONSIN DNR	38	12	STATE OF WISCONSIN DNR	36	10	STATE OF WISCONSIN DOT	16	13	STATE OF WISCONSIN HIGHWAY DEPT	30	5
ST MARIE ETAL, JAMES A & DEBORAH A	28	9	STATE OF WISCONSIN DNR	38	13	STATE OF WISCONSIN DNR	36	11	STATE OF WISCONSIN DOT	16	14	STATE OF WISCONSIN HIGHWAY DEPT	30	6
ST MARIE, CHRISTOPHER J	33	36	STATE OF WISCONSIN DNR	38	14	STATE OF WISCONSIN DNR	36	14	STATE OF WISCONSIN DOT	16	23	STATE OF WISCONSIN HIGHWAY DEPT	30	8
ST MARIE, JAMES A & DEBORAH	28	9	STATE OF WISCONSIN DNR	38	15	STATE OF WISCONSIN DNR	36	15	STATE OF WISCONSIN DOT	16	26	STATE OF WISCONSIN HIGHWAY DEPT	30	9
ST MARTIN, SHEREE M	3	26	STATE OF WISCONSIN DNR	38	16	STATE OF WISCONSIN DNR	36	22	STATE OF WISCONSIN DOT	16	35	STATE OF WISCONSIN HIGHWAY DEPT	29	2
ST MARYS OF GOOD COUNSEL, CHURCH	16	26	STATE OF WISCONSIN DNR	38	17	STATE OF WISCONSIN DNR	36	23	STATE OF WISCONSIN DOT	14	6	STATE OF WISCONSIN HIGHWAY DEPT	29	3
ST MARYS OF GOOD, COUNSEL CHURCH	16	26	STATE OF WISCONSIN DNR	38	18	STATE OF WISCONSIN DNR	36	26	STATE OF WISCONSIN DOT	14	7	STATE OF WISCONSIN HIGHWAY DEPT	29	4
ST ONGE ETAL, GREGORY E & PATRICIA A	2	25	STATE OF WISCONSIN DNR	38	19	STATE OF WISCONSIN DNR	36	34	STATE OF WISCONSIN DOT	14	18	STATE OF WISCONSIN HIGHWAY DEPT	29	5
ST ONGE, GREGORY E	29	3	STATE OF WISCONSIN DNR	38	20	STATE OF WISCONSIN DNR	34	29	STATE OF WISCONSIN DOT	14	19	STATE OF WISCONSIN HIGHWAY DEPT	29	6
ST ONGE, GREGORY & PATRICIA	30	14	STATE OF WISCONSIN DNR	38	21	STATE OF WISCONSIN DNR	32	8	STATE OF WISCONSIN DOT	14	30	STATE OF WISCONSIN HIGHWAY DEPT	28	4
ST ORES ETAL, DALE W	8	23	STATE OF WISCONSIN DNR	38	24	STATE OF WISCONSIN DNR	32	9	STATE OF WISCONSIN DOT	14	31	STATE OF WISCONSIN HIGHWAY DEPT	28	5
ST ORES, DONALD W	36	28	STATE OF WISCONSIN DNR	38	28	STATE OF WISCONSIN DNR	32	13	STATE OF WISCONSIN DOT	14	32	STATE OF WISCONSIN HIGHWAY DEPT	28	8
ST ORES, JOHN W & PAUL D	8	15	STATE OF WISCONSIN DNR	38	29	STATE OF WISCONSIN DNR	32	22	STATE OF WISCONSIN DOT	20	5	STATE OF WISCONSIN HIGHWAY DEPT	28	9
ST ORES, RANDY	7	21	STATE OF WISCONSIN DNR	38	30	STATE OF WISCONSIN DNR	32	24	STATE OF WISCONSIN DOT	20	6	STATE OF WISCONSIN HIGHWAY DEPT	28	10
ST PIERRE, SUE KALCHIK	35	22	STATE OF WISCONSIN DNR	37	22	STATE OF WISCONSIN DNR	32	25	STATE OF WISCONSIN DOT	20	7	STATE OF WISCONSIN HIGHWAY DEPT	28	15
ST PIUS CATHOLIC CHURCH	16	35	STATE OF WISCONSIN DNR	37	24	STATE OF WISCONSIN DNR	32	27	STATE OF WISCONSIN DOT	20	18	STATE OF WISCONSIN HIGHWAY DEPT	28	16
ST.MICHAEL CATH. CHURCH	19	6	STATE OF WISCONSIN DNR	5	9	STATE OF WISCONSIN DNR	32	28	STATE OF WISCONSIN DOT	20	19	STATE OF WISCONSIN HIGHWAY DEPT	28	22
STACHOVICH, T.R. & B.A.	29	36	STATE OF WISCONSIN DNR	4	20	STATE OF WISCONSIN DNR	32	32	STATE OF WISCONSIN DOT	20	30	STATE OF WISCONSIN HIGHWAY DEPT	28	26
STACK ETAL, JOHN P & EDWARD G	34	34	STATE OF WISCONSIN DNR	4	21	STATE OF WISCONSIN DNR	31	6	STATE OF WISCONSIN DOT	20	31	STATE OF WISCONSIN HIGHWAY DEPT	28	27
STACK ETAL, JOHN P & EDWARD G	34	35	STATE OF WISCONSIN DNR	4	32	STATE OF WISCONSIN DNR	31	8	STATE OF WISCONSIN DOT	30	14	STATE OF WISCONSIN HIGHWAY DEPT	28	35
STACK, CHRISTOPHER P	35	30	STATE OF WISCONSIN DNR	3	23	STATE OF WISCONSIN DNR	31	9	STATE OF WISCONSIN DOT	30	26	STATE OF WISCONSIN HIGHWAY DEPT	26	28
STACK, CHRISTOPHER P	32	10	STATE OF WISCONSIN DNR	11	31	STATE OF WISCONSIN DNR	31	10	STATE OF WISCONSIN DOT	29	1	STATE OF WISCONSIN HIGHWAY DEPT	35	9
STACK, DAVID H & JANICE M	35	30	STATE OF WISCONSIN DNR	10	11	STATE OF WISCONSIN DNR	31	11	STATE OF WISCONSIN DOT	29	2	STATE OF WISCONSIN HIGHWAY DEPT	35	10
STACK, JOHN P	29	36	STATE OF WISCONSIN DNR	10	13	STATE OF WISCONSIN DNR	31	12	STATE OF WISCONSIN DOT	29	3	STATE OF WISCONSIN HIGHWAY DEPT	35	15
STACK, JOHN P & DEBBIE A	29	2	STATE OF WISCONSIN DNR	10	14	STATE OF WISCONSIN DNR	31	14	STATE OF WISCONSIN DOT	29	4	STATE OF WISCONSIN HIGHWAY DEPT	35	16
STACK, JOHN P & DEBRA A	29	27	STATE OF WISCONSIN DNR	10	15	STATE OF WISCONSIN DNR	31	15	STATE OF WISCONSIN DOT	29	6	STATE OF WISCONSIN HIGHWAY DEPT	35	17
STACKPOLE, THOMAS J	21	3	STATE OF WISCONSIN DNR	10	23	STATE OF WISCONSIN DNR	31	16	STATE OF WISCONSIN DOT	26	3	STATE OF WISCONSIN HIGHWAY DEPT	35	18
STADLER, PAMELA S	20	13	STATE OF WISCONSIN DNR	10	24	STATE OF WISCONSIN DNR	31	17	STATE OF WISCONSIN DOT	26	4	STATE OF WISCONSIN HIGHWAY DEPT	35	34
STAE OF WISCONSIN, DEPT OF TRANS-PORTATION	38	24	STATE OF WISCONSIN DNR	10	36	STATE OF WISCONSIN DNR	31	18	STATE OF WISCONSIN DOT	26	28	STATE OF WISCONSIN HIGHWAY DEPT	35	35
STAELENS, JAMES & DEANNE JR	16	34	STATE OF WISCONSIN DNR	17	3	STATE OF WISCONSIN DNR	31	19	STATE OF WISCONSIN DOT	26	32	STATE OF WISCONSIN HIGHWAY DEPT	34	7
STAFFORD, LEVI A	29	27	STATE OF WISCONSIN DNR	17	10	STATE OF WISCONSIN DNR	31	20	STATE OF WISCONSIN DOT	26	33	STATE OF WISCONSIN HIGHWAY DEPT	34	8
STAFFRUDE REVOC LIVING TRUST	16	25	STATE OF WISCONSIN DNR	17	11	STATE OF WISCONSIN DNR	31	22	STATE OF WISCONSIN DOT	36	4	STATE OF WISCONSIN HIGHWAY DEPT	34	12
STAFFRUDE REVOC, LIVING TRUST	16	25	STATE OF WISCONSIN DNR	17	17	STATE OF WISCONSIN DNR	31	23	STATE OF WISCONSIN DOT	36	5	STATE OF WISCONSIN HIGHWAY DEPT	34	13
STAFFRUDE TRUST, RUFFIN L	16	25	STATE OF WISCONSIN DNR	16	2	STATE OF WISCONSIN DNR	31	27	STATE OF WISCONSIN DOT	35	1	STATE OF WISCONSIN HIGHWAY DEPT	34	16
STAFFRUDE, PAUL R & SHERRY C	23	16	STATE OF WISCONSIN DNR	24	13	STATE OF WISCONSIN DNR	31	28	STATE OF WISCONSIN DOT	35	2	STATE OF WISCONSIN HIGHWAY DEPT	34	17
STAFFRUDE, PETER R	17	17	STATE OF WISCONSIN DNR	24	27	STATE OF WISCONSIN DNR	31	29	STATE OF WISCONSIN DOT	35	9	STATE OF WISCONSIN HIGHWAY DEPT	34	29
STAFFRUDE, PETER R	16	27	STATE OF WISCONSIN DNR	24	30	STATE OF WISCONSIN DNR	31	30	STATE OF WISCONSIN DOT	35	10	STATE OF WISCONSIN HIGHWAY DEPT	34	30
STAFFRUDE, PETER R & KRISTI A	17	17	STATE OF WISCONSIN DNR	24	33	STATE OF WISCONSIN DNR	31	31	STATE OF WISCONSIN DOT	35	11	STATE OF WISCONSIN HIGHWAY DEPT	34	32
STAFFRUDE, RUFFIN L	16	25	STATE OF WISCONSIN DNR	23	16	STATE OF WISCONSIN DNR	31	32	STATE OF WISCONSIN DOT	35	14	STATE OF WISCONSIN HIGHWAY DEPT	34	33
STAGE, TROY J	27	17	STATE OF WISCONSIN DNR	23	21	STATE OF WISCONSIN DNR	31	34	STATE OF WISCONSIN DOT	35	15	STATE OF WISCONSIN HIGHWAY DEPT	34	35
STAHL ETAL, GLENN R	28	17	STATE OF WISCONSIN DNR	23	25	STATE OF WISCONSIN DNR	31	35	STATE OF WISCONSIN DOT	35	16	STATE OF WISCONSIN HIGHWAY DEPT	34	36
STAHL, SUSAN B	33	11	STATE OF WISCONSIN DNR	23	27	STATE OF WISCONSIN DNR	38	1	STATE OF WISCONSIN DOT	35	17	STATE OF WISCONSIN HIGHWAY DEPT	33	9
STALEY, HUBERT F & MARY E	20	31	STATE OF WISCONSIN DNR	23	28	STATE OF WISCONSIN DNR	38	2	STATE OF WISCONSIN DOT	34	7	STATE OF WISCONSIN HIGHWAY DEPT	33	10
STALVIG, FREDERICK M & RITA M	26	20	STATE OF WISCONSIN DNR	23	33	STATE OF WISCONSIN DNR	38	3	STATE OF WISCONSIN DOT	34	8	STATE OF WISCONSIN HIGHWAY DEPT	33	14
STALVIG, ROGER D	26	3	STATE OF WISCONSIN DNR	23	36	STATE OF WISCONSIN DNR	38	8	STATE OF WISCONSIN DOT	34	9	STATE OF WISCONSIN HIGHWAY DEPT	33	15
STALVIG, ROGER H	26	1	STATE OF WISCONSIN DNR	22	5	STATE OF WISCONSIN DNR	38	9	STATE OF WISCONSIN DOT	34	10	STATE OF WISCONSIN HIGHWAY DEPT	33	23
STALVIG, ROGER H & SUSAN M	26	1	STATE OF WISCONSIN DNR	22	8	STATE OF WISCONSIN DNR	38	10	STATE OF WISCONSIN DOT	34	11	STATE OF WISCONSIN HIGHWAY DEPT	33	24
STALVIG, TIMOTHY P & ASHLEY N	27	30	STATE OF WISCONSIN DNR	22	9	STATE OF WISCONSIN DNR	38	11	STATE OF WISCONSIN DOT	34	12	STATE OF WISCONSIN HIGHWAY DEPT	33	25
STAMPER ETAL, JAMES WARD	11	20	STATE OF WISCONSIN DNR	22	16	STATE OF WISCONSIN DNR	38	14	STATE OF WISCONSIN DOT	34	14	STATE OF WISCONSIN HIGHWAY DEPT	32	15
STAMPER, JEROD & NICOLE	14	5	STATE OF WISCONSIN DNR	22	21	STATE OF WISCONSIN DNR	38	15	STATE OF WISCONSIN DOT	34	15	STATE OF WISCONSIN HIGHWAY DEPT	32	22
STANDEN (LIFE ESTATE), DELOS W & HELENE K	33	12	STATE OF WISCONSIN DNR	22	22	STATE OF WISCONSIN DNR	38	17	STATE OF WISCONSIN DOT	34	18	STATE OF WISCONSIN HIGHWAY DEPT	32	27
STANDEN ETAL, DELOS W & HELENE	33	12	STATE OF WISCONSIN DNR	22	27	STATE OF WISCONSIN DNR	38	18	STATE OF WISCONSIN DOT	34	28	STATE OF WISCONSIN HIGHWAY DEPT	32	28
STANDEN ETAL, GREG D	33	11	STATE OF WISCONSIN DNR	22	34	STATE OF WISCONSIN DNR	38	22	STATE OF WISCONSIN DOT	34	32	STATE OF WISCONSIN HIGHWAY DEPT	38	34
STANDEN, DOUGLAS & KIRSTEN	21	2	STATE OF WISCONSIN DNR	21	18	STATE OF WISCONSIN DNR	38	23	STATE OF WISCONSIN DOT	34	33	STATE OF WISCONSIN STATE TRUST LAND & INVEST	12	6
STANDEN, GREG D & KURT V	33	12	STATE OF WISCONSIN DNR	20	36	STATE OF WISCONSIN DNR	38	27	STATE OF WISCONSIN DOT	34	35	STATE OF WISCONSIN STATE TRUST LAND & INVEST	18	12
STANEK, BARRY A & LORRAINE K	4	24	STATE OF WISCONSIN DNR	19	2	STATE OF WISCONSIN DNR	38	28	STATE OF WISCONSIN DOT	34	36	STATE OF WISCONSIN STATE TRUST LAND & INVEST	18	27
STANEK, BARRY A & LORRAINE K	11	32	STATE OF WISCONSIN DNR	19	3	STATE OF WISCONSIN DNR	38	33	STATE OF WISCONSIN DOT	33	10	STATE OF WISCONSIN	5	4
STANGLAND, AMY J	26	27	STATE OF WISCONSIN DNR	19	8	STATE OF WISCONSIN DNR	38	34	STATE OF WISCONSIN DOT	33	12	STATE OF WISCONSIN	5	5
STANK ETAL, RANDY J & PATTI A	26	15	STATE OF WISCONSIN DNR	19	9	STATE OF WISCONSIN DNR	38	35	STATE OF WISCONSIN DOT	33	13	STATE OF WISCONSIN	5	8
STANK, RANDY J & PATTI A	26	15	STATE OF WISCONSIN DNR	19	10	STATE OF WISCONSIN DNR	37	13	STATE OF WISCONSIN DOT	33	13	STATE OF WISCONSIN	5	9
STANK, RICK E	26	15	STATE OF WISCONSIN DNR	19	17	STATE OF WISCONSIN DNR	37	14	STATE OF WISCONSIN DOT	33	14	STATE OF WISCONSIN	5	9
STANLEY, DOUGLAS & BARBARA	35	33	STATE OF WISCONSIN DNR	19	19	STATE OF WISCONSIN DNR	37	22	STATE OF WISCONSIN DOT	32	10	STATE OF WISCONSIN	4	1
STANLEY, JENETT	33	27	STATE OF WISCONSIN DNR	19	20	STATE OF WISCONSIN DNR	37	23	STATE OF WISCONSIN DOT	32	33	STATE OF WISCONSIN	10	1
STANLEY, JOHN R & LOUISE A	3	25	STATE OF WISCONSIN DNR	19	30	STATE OF WISCONSIN DNR, BRULE RIVER STATE FOREST	36	10	STATE OF WISCONSIN DOT	31	23	STATE OF WISCONSIN	10	12
STANNARD, WILLIAM E JR	5	19	STATE OF WISCONSIN DNR	30	2	STATE OF WISCONSIN DNR, BRULE RIVER STATE FOREST	38	2	STATE OF WISCONSIN DOT	38	12	STATE OF WISCONSIN	10	15
STANNARD, WILLIAM E JR	4	26	STATE OF WISCONSIN DNR	30	10	STATE OF WISCONSIN DNR, PATTISON STATE PARK	26	21	STATE OF WISCONSIN DOT	38	13	STATE OF WISCONSIN	10	22
STANO, DAVID W & LESLIE A	16	28	STATE OF WISCONSIN DNR	30	11	STATE OF WISCONSIN DNR, STATEWIDE ISLANDS	31	8	STATE OF WISCONSIN DOT	38	14	STATE OF WISCONSIN	10	23
STANSBURY LIFE ESTATE, DONNA	12	26	STATE OF WISCONSIN DNR	30	14	STATE OF WISCONSIN DOT	5	6	STATE OF WISCONSIN DOT	38	24	STATE OF WISCONSIN	8	8
STANSKY, DONALD T & MYRNA L	19	3	STATE OF WISCONSIN DNR	30	24	STATE OF WISCONSIN DOT	5	7	STATE OF WISCONSIN DOT	38	25	STATE OF WISCONSIN	8	17
STANSKY, MYRNA L & DONALD T	19	3	STATE OF WISCONSIN DNR	30	26	STATE OF WISCONSIN DOT	5	7	STATE OF WISCONSIN DOT	38	31	STATE OF WISCONSIN	18	2
STANTON ETAL, DONNA M	27	29	STATE OF WISCONSIN DNR	30	27	STATE OF WISCONSIN DOT	5	7	STATE OF WISCONSIN DOT	38	32	STATE OF WISCONSIN	18	3
STANTON, TOD A & CHERI L	28	35	STATE OF WISCONSIN DNR	30	27	STATE OF WISCONSIN DOT	5	18	STATE OF WISCONSIN DOT	38	33	STATE OF WISCONSIN	18	10
STAPLES, CHRISTINE	2	7	STATE OF WISCONSIN DNR	30	34	STATE OF WISCONSIN DOT	5	19	STATE OF WISCONSIN DOT					

OWNER INDEX

Owner Name	Pg	Sec	Owner Name	Pg	Sec	Owner Name	Pg	Sec	Owner Name	Pg	Sec	Owner Name	Pg	Sec
STATE OF WISCONSIN	24	14	STEEL, THOMAS L & JILL M	21	14	STOFFERAN, CRAIG V	25	11	STUART, PATRICK H & BETTY J	2	5	SWANSON, JENNIFER S	16	26
STATE OF WISCONSIN	24	16	STEEL, THOMAS L & JILL M	21	15	STOFFERAN, CHARLES A & KATHRYN I	29	35	STUELAND, CARL K & JEAN J	34	31	SWANSON, JERALD L & GEORGIA A	29	9
STATE OF WISCONSIN	24	17	STEEN, DIANE E	7	36	STOLL, CATHERINE J	22	7	STULEN, DANIEL P & MURIEL J	22	12	SWANSON, JEROME & HEATHER	29	35
STATE OF WISCONSIN	24	19	STEEN, DONALD C & SYLVIA A	32	15	STOLL, FREDERICK M & ARDEEN K	36	17	STULEN, DANIEL P & MURIEL J	22	35	SWANSON, JOHN D & DOREEN A	30	27
STATE OF WISCONSIN	24	20	STEFAN, MICHELLE MARIE	20	12	STOLLENWERK, JEFFREY S & CATHERINE A	23	2	STULEN, DANIEL P & MURIEL J	22	36	SWANSON, MICHAEL & MARY ANN	19	3
STATE OF WISCONSIN	24	22	STEFFAN ETAL, TIMOTHY J	17	31	STOLQUIST, DANIEL R	33	16	STULEN, JAMES	22	35	SWANSON, MICHELLE M	29	6
STATE OF WISCONSIN	24	27	STEFFEN, AUGUST C	31	33	STOLTZ ET, BRIAN A & KATHRYN E	25	25	STULEN, JAMES	22	36	SWANSON, RAYMOND & MARVEL	16	36
STATE OF WISCONSIN	24	28	STEFFENS, JAMES K	33	16	STOLTZ, RICHARD & SUSAN	25	8	STUMPF, DALORES	24	18	SWANSON, ROBERT G & CATHY J	22	27
STATE OF WISCONSIN	24	29	STEGMANN, ALAN D	10	4	STOLTZ, RICHARD & SUSAN	25	9	STUPAK, BARBARA M & MICHAEL P	3	36	SWANSON, ROBERT R & RENA S	16	26
STATE OF WISCONSIN	24	30	STEGMANN, JASON M & SHYLA A	16	25	STOLZ, JEFFREY R & MICHELE L	21	21	STUPAK, JOSEPH C	26	15	SWANSON, SUSAN G	26	21
STATE OF WISCONSIN	24	31	STEGMANN, LAWRENCE & KAREN	16	22	STOLZMAN, JEFFERY	28	16	STUPAK, JOSEPH C & DEBORAH L	26	29	SWANSON, SUSAN G	26	29
STATE OF WISCONSIN	24	32	STEGMANN, W	16	33	STONE, DAVID M	5	2	STURGUL, JUDY S	11	32	SWANSON, SUSAN G & KEVIN J	26	21
STATE OF WISCONSIN	24	33	STEIER, BERT M	26	33	STONE, DAVID M & TRACYANNE	5	2	STURM, RODNEY P & KANDICE	4	21	SWANSON, THERESA L	12	16
STATE OF WISCONSIN	24	34	STEIN ETAL, SALLY L	29	35	STONE, JOEL W	26	32	STUTE, MICHAEL J & SARAH E	16	29	SWANSON, VALERIE L	32	27
STATE OF WISCONSIN	24	35	STEIN FAMILY RESIDENCE TRUST	29	35	STONE, LEONA E (HACKENSMITH)	32	10	STUTSMAN, MARY E	26	33	SWANSON, WILLIAM A	5	12
STATE OF WISCONSIN	23	3	STEIN, BERNARD E & JOAN M	32	25	STONE, RONALD A & LINDA J	18	14	STUTZ, RICHARD L & KATHLEEN	7	28	SWANSON, ZANE R & LAURA J	32	14
STATE OF WISCONSIN	23	16	STEIN, HENRY R & JONNIE A	33	22	STONE, SCOTT R & ANDREA L	25	5	SUBY, VERNON L	34	29	SWANSON, ZANE R & LAURA J	32	15
STATE OF WISCONSIN	23	21	STEIN, KENNETH W & LAURI J	17	27	STONE, WAYNE A & DONNA L	21	22	SUCOFF TRUST, MARJORIE F	34	32	SWANSTROM, CINDY A	37	31
STATE OF WISCONSIN	23	22	STEIN, MICHAEL J & LINDA L	16	25	STONEBURNER, LAWRENCE D & BETTY J	24	18	SUGAR, CYNTHIA C & ELIZABETH C	11	16	SWANSTROM, CINDY A	37	32
STATE OF WISCONSIN	23	25	STEINER, CHRISTINE K	4	8	STOP-A-SEC INC	3	26	SUGGS, LAURA K	16	14	SWANSTROM, JOHN	36	6
STATE OF WISCONSIN	23	26	STEINKE FAMILY LIMITED, PARTNERSHIP	23	16	STOPINSKI, HANS P	5	30	SULLIVAN, EVELYN E	34	8	SWANSTROM, PEARL R	37	31
STATE OF WISCONSIN	23	28	STEINKE, DAVID J	21	16	STORDAHL (LIFE ESTATE), JAMES H & MARY LOU	16	25	SULLIVAN, JOSEPH J & JULIE A	19	28	SWANSTROM, PEARL R	37	32
STATE OF WISCONSIN	23	33	STEINKE, JOLIE JONJAK	11	20	STORDAHL, B H	31	12	SULLIVAN, LONA M	28	36	SWANSTROM, ROGER J & PHYLLIS	17	18
STATE OF WISCONSIN	23	34	STEINKE, MICHAEL & JOLIE	11	20	STORMO, ADRIAN E & KATHRYN M	30	28	SULLIVAN, MEGHAN E	16	36	SWAPINSKI, ANN M SULTANY & DALE E	30	1
STATE OF WISCONSIN	23	35	STEINWAY, ROBERT C & TERESA G	4	29	STORMO, KATHRYN M	30	28	SULLIVAN, MICHAEL J & TINA M JR	19	14	SWART, BRUCE L & KAREN A	12	35
STATE OF WISCONSIN	23	36	STELMAN, JOHN R	33	25	STOTESBERY, STEVEN A & CHRISTOPHER L	4	23	SULLIVAN, PATRICK T	22	22	SWARTOUT, EDWARD	11	26
STATE OF WISCONSIN	22	3	STELSEL, JOHN A & KATHLEEN	1	34	STOVERN, BARBARA	34	34	SULLIVAN, PAYTON	18	34	SWADETAL, ARTHUR R	19	4
STATE OF WISCONSIN	22	15	STELSEL, JOHN A & KATHLEEN K	1	34	STOVERN, BARBARA	34	34	SULLIVAN, RICHARD & SHARON	33	36	SWEDISH BAPTIST CHURCH	29	33
STATE OF WISCONSIN	22	33	STELTZ, LAWRENCE W	26	24	STOVERN, DALLAS E & BARBARA M	34	27	SULLIVAN, ROBERT & KATHY	16	3	SWEDISH BAPTIST CHURCH	29	34
STATE OF WISCONSIN	30	2	STENE, JOHN R	26	35	STOWERS, JACQUELYN M	34	33	SULLIVAN, ROBERT M	32	10	SWEDISH EVANGELICAL, LUTHERAN BETHANY CHURCH	29	6
STATE OF WISCONSIN	30	3	STENGER, OTTO M	14	1	STRACHOTA, JOHN A & WENDY E	12	25	SULLIVAN, RONALD G & REBECCA J	37	35	SWEENEY ETAL, JOHN J	21	18
STATE OF WISCONSIN	30	10	STENROOS, SCOTT T & NOLA A	32	35	STRACK, MICHAEL R	13	1	SULLIVAN, RUSSELL M	2	5	SWEENEY, JAMES & AIMEE	32	10
STATE OF WISCONSIN	30	11	STENSLAND LIFE ESTATE, EDWARD	10	22	STRAHM, ALISA J	33	29	SULLIVAN, SUSAN F	24	10	SWEENEY, JAMES R & AIMEE D	32	10
STATE OF WISCONSIN	30	13	STENSLAND, ANDREW J	3	23	STRAIGHT & CLUB	2	8	SUMMERFIELD, DALE & BRENDA	26	17	SWEENEY, JOHN J	20	13
STATE OF WISCONSIN	30	14	STENSLAND, CHARLES & CHERYL	16	36	STRAIN, ALLEN J & NANCY M	19	4	SUMMERFIELD, JANET M	26	21	SWEENEY, JOHN P & JULIE A	19	12
STATE OF WISCONSIN	30	22	STENSLAND, EDWARD & DORIS JR	10	22	STRAK, CONNIE A	32	15	SUMMERFIELD, RHONDA JO	26	16	SWEENEY, KENNETH & MONICA	12	33
STATE OF WISCONSIN	30	23	STENSLAND, GREGORY RANDOW & JERRIE	11	35	STRAND ETAL, MAURICE M	32	13	SUMMERS, CHARLES E	12	35	SWEENEY, PATRICK & JERRILYNN	3	26
STATE OF WISCONSIN	30	25	STENSLAND, NORMAN L	10	22	STRAND, CHARLES W & CAROLYN A	20	13	SUMMERS, ZINA	4	25	SWEENEY, THOMAS R	21	18
STATE OF WISCONSIN	30	26	STENSLAND, RICHARD	10	22	STRAND, DANIEL K	29	7	SUMMERS, HARRY L & SUSAN MORROW	3	24	SWEENEY, THOMAS R	20	13
STATE OF WISCONSIN	30	27	STENSLAND, RUSSEL C & GENA R	9	24	STRAND, RICHARD W & JAMIE V	26	26	SUMNER, WILLIAM	26	20	SWEET REVOC TRUST, LAURAA	22	33
STATE OF WISCONSIN	30	27	STENSON, ERIC R	32	10	STRAND, RONALD O	14	7	SUMTER, JAMES G & KATHY J	12	33	SWEETSER TRUST, RUTH Z	28	20
STATE OF WISCONSIN	30	35	STENSVOID ETAL, MARK S	22	29	STRANDBERG, GARY A & JEANNE S	3	24	SUNDERMEYER, BERNARD T	33	22	SWENSON ET, CLIFTON P & LEE S	35	19
STATE OF WISCONSIN	30	36	STEPAN, CURTIS A & LORA A	33	27	STRANDNESS, PAUL & KRISTINE	18	35	SUNDHOLM, ALIE	34	2	SWENSON, DANIEL W	28	2
STATE OF WISCONSIN	26	21	STEPAN, CURTIS A & LORA A	33	27	STRANG, DAVID P & JACQUELINE R	34	29	SUNDHOLM, MARK K	34	14	SWENSON, JENNIS H JR	30	14
STATE OF WISCONSIN	26	22	STEPAN, CURTIS A & LORA L	33	27	STRANKO, DAVID M & BARBARA N	33	23	SUNDIN, KACIE	31	12	SWENSON, RICHARD L	4	32
STATE OF WISCONSIN	36	3	STEPAN, DORI L	33	9	STRATTON, DAVID R & NANCY R	29	8	SUNDEVALL, JOAN P	12	35	SWENSON, TONY E & PAUL E	23	23
STATE OF WISCONSIN	36	10	STEPHENS, PAUL L & JOANNE	17	27	STRATTON, DAVID R & NANCY R JR	26	22	SUNNARBORG, SHAWN K & MARGARET N	4	9	SWIDERSKI, MARYANN	27	5
STATE OF WISCONSIN	36	11	STEPHENS, RUBY JUNE ELAINE HANNAH	19	36	STRAUCH, ROBERT & TRACI	21	5	SUNNYSIDE COMMUNITY CLUB	33	31	SWIDERSKI, THOMAS E	31	12
STATE OF WISCONSIN	36	14	STERNBERG & SON DEVELOPMENT CO LLC	26	24	STRAUCH, ROBERT W	22	3	SUOMI LLC	38	11	SWONGER (LIFE ESTATE), JACK C & ADELINE	14	30
STATE OF WISCONSIN	36	22	STERNBERG ENTERPRISES INC	32	12	STRAUCH, ROBERT W	22	9	SUPERIOR BEVERAGES HUNTING LLC	37	36	SWONGER, JACK & DEBORAH JR	16	2
STATE OF WISCONSIN	36	23	STERNBERG ENTERPRISES	21	18	STREET	4	16	SUPERIOR CHOICE CREDIT UNION	34	7	SWONGER, JACK & DEBORAH JR	14	28
STATE OF WISCONSIN	36	26	STERNBERG, LAWRENCE W	27	19	STREETER, WILLIAM H	33	17	SUPERIOR HUNTING LLC	36	5	SWONGER, RICKY T & ILO	14	28
STATE OF WISCONSIN	36	27	STERNBERG, MICHAEL & BELINDA	21	18	STREVELER ETAL, JAMES E & CAROL	38	25	SUPERIOR HUNTING LLC	37	36	SYDORIAK ETAL, JOHN	21	7
STATE OF WISCONSIN	36	34	STERNBERG, MICHAEL & BELINDA	20	18	STREVELER, JAMES & CAROL	38	36	SUPERIOR JOINT SCHOOL, DISTRICT #1	19	12	SYKES, PAMELA A	6	7
STATE OF WISCONSIN	36	35	STERNBERG, MICHAEL & BELINDA	20	18	STREVELER, JAMES E	29	3	SUPERIOR SCHOOL DISTRICT	26	24	SYLVESTER, SANDRA K	28	16
STATE OF WISCONSIN	36	35	STERNBERG, MICHAEL & BELINDA	26	12	STREVELER, JAMES E	38	25	SUPERIOR TRAP & GUN CLUB INC	26	15	SYMANIETZ ETAL, CRAIG A	6	18
STATE OF WISCONSIN	35	7	STERNER ETAL, ALAN C	18	34	STREVELER, JAMES E	38	34	SUPERIOR WATER, LIGHT & POWER CO.	33	9	SYMER, PATRICIA M	16	24
STATE OF WISCONSIN	34	20	STERZEN ETAL, FRANK A	6	3	STREVELER, JAMES E & CAROL	38	25	SUPERIOR WISCONSIN CONGTON OF JEHOVAH'S WITNESSES	32	15	SYMICZEK, JEREMY J & BECKY L	28	14
STATE OF WISCONSIN	34	28	STETEKLUH, FREDRICK W	32	8	STREVELER, JAMES E & CAROL J	30	14	SUPINSKI, THOMAS J & LYSSA S	27	24	SYRING, BARBARA J	1	27
STATE OF WISCONSIN	34	29	STEUERWALD ETAL, JOHN P & SCARLETTE K	23	2	STREVELER, JAMES, JEFFREY & MICHAEL	38	25	SUPLICK ETAL, S MICHAEL	23	9	SYRING, CARL JR	33	31
STATE OF WISCONSIN	33	10	STEVENS TRUST, COLLIN W & CARROLL D	16	19	STREVELER, JEFFREY S	38	25	SURA, PATRICK D & DIANA L	23	3	SYRING, CARL JR	32	36
STATE OF WISCONSIN	32	8	STEVENS, DOUGLAS K & SANDRA K	15	25	STREVELER, MICHAEL J	35	8	SURVER TRUST, ROBERT & SALLY	23	12	SYRING, DAVID M	34	2
STATE OF WISCONSIN	32	10	STEVENS, FLORAIN J & CYNTHIA M	35	8	STREVELER, MICHAEL J	35	9	SUTHERLAND ETAL, ARTHUR E & REBECCA D	31	12	SYRING, ELROY M JR	32	25
STATE OF WISCONSIN	32	33	STEVENS, JANICE LYNN	36	30	STRIBLEY, CORTLAND C L & AMY J	22	3	SUTHERLAND, ADAM & SUZANNE	36	30	SYRING, GREGORY & BARBARA	32	25
STATE OF WISCONSIN	31	12	STEVENS, JOHN W & KIM S	34	30	STRINGER, KENNETH D	4	5	SUTHERLAND, BRADLEY A & ANN R	30	9	SYRING, GREGORY & DOROTHY	1	27
STATE OF WISCONSIN	38	1	STEVENSON, BARBARA J	23	4	STRINGER, KENNETH D	26	23	SUTHERLAND, BRUCE W	22	2	SYRING, HOLLY L	26	11
STATE OF WISCONSIN	38	2	STEVENSON, BARBARA J	23	8	STRINGER, KENNETH & SHARON	20	12	SUTHERLAND, BRUCE W & TERI L	22	22	SYRING, LAWRENCE	26	12
STATE OF WISCONSIN	38	3	STEWART (LIFE ESTATE), JOSEPHINE	16	36	STRINGER, KENNETH D & SHARON S JR	20	12	SUTHERLAND, BRYAN H	22	2	SYRING, LEONE	26	2
STATE OF WISCONSIN	38	11	STEWART ETAL, CHARLES W	3	36	STROHMAN (LIFE ESTATE), CAROLE	27	24	SUTHERLAND, WILLIAM J & THERESA A	20	1	SYRING, LEONE	32	25
STATE OF WISCONSIN	38	15	STEWART, JACK R & RUTH E	34	18	STROHMAN, DARRYL EUGENE	12	35	SUTTON, ERIK W & KATHRYN A	33	28	SYRING, LEONE	32	35
STATE OF WISCONSIN	38	26	STEWART, JAMES E & RHONDA K	2	31	STROHMAN, DONALD G	12	35	SUTTON, MICHAEL E	13	1	SYRING, LEONE	32	36
STATE OF WISCONSIN	38	34	STEWART, JAMES G & CRAIG J	6	8	STROM (LIFE ESTATE), RUTH H	21	22	SUZANNE BEDNAR MUNSSELL, JOHN MUNSSELL &	16	25	SYRJALA, M E	32	7
STATE OF WISCONSIN	38	35	STEWART, LILA JEAN	12	22	STROM (LIFE ESTATE), FRED G & VIRGINIA	29	34	SVOBODA, LANA J	4	1	SYZEWICZ, DAVID J & SUSAN SR	33	9
STATE OF WISCONSIN, PATTISON STATE PARK	26	22	STEWART, MATTHEW B	34	18	STROM, FRED G & VIRGINIA L	29	34	SWAN, DALE M	4	12	SZYPKOWSKI, CHARLES J & PATRICIA E	33	15
STATE OF WISCONSIN, TOMAHAWK ISLAND	20	13	STEWART, RANDY & DEBRA	22	2	STROM, WESLEY P								

OWNER INDEX

Owner Name	Pg	Sec	Owner Name	Pg	Sec	Owner Name	Pg	Sec	Owner Name	Pg	Sec	Owner Name	Pg	Sec
TALCOTT, JOHN B & MARGARET M	27	28	THEIEN, BRADLEY J II	26	22	THORESON, MATTHEW & JENNIFER	36	16	TOMCZAK, MARK S	20	6	TOWN OF GORDON	12	20
TALCOTT, RAYMOND W	29	35	THEIEN, H RICHARD & GWEN C	22	11	THORESON, RICHARD K & WENDY L	29	36	TOMCZAK, MARK S	26	29	TOWN OF GORDON	12	25
TALMADGE, RAYMOND D & CAROL J	5	32	THEIEN, H RICHARD & GWEN C	22	13	THORESON, WENDY LEE	29	36	TOMCZAK, MARK S	26	32	TOWN OF GORDON	12	26
TAMARACK HUNTING LODGE INC	1	29	THEIEN, H RICHARD & GWEN C	22	14	THORMODSGARD, DELORES & DANNY	28	15	TOMCZAK, MARK S & DIANNE L	26	32	TOWN OF GORDON	12	29
TAMM, LYNN E	11	31	THEIEN, JOHN G	16	13	THORP PROPERTIES LLC	23	18	TOMCZYK, SHANE C & LEEANN	14	3	TOWN OF GORDON	12	32
TANGEN, ALVIN J JR	35	22	THEIEN, JOHN G & WILMA C	17	31	THORP PROPERTIES LLC	29	22	TOMS, MARGARET L	19	6	TOWN OF GORDON	12	33
TANGLEWOOD FAMILY LIMITED PARTNER-SHIP	34	22	THEIEN, JOHN G & WILMA C	16	13	THORP, DONALD R	6	7	TOMZAK, TIMOTHY S & TAMMY K	20	35	TOWN OF GORDON	11	12
TANNEHILL TRUST, HARRY I & HARRY J	4	31	THEIEN, JOHN K & LOIS J	16	13	THORP, DONALD R	5	12	TONYAN REVOCABLE TRUST, ELSIE	10	21	TOWN OF GORDON	11	13
TANNEHILL, MELVIN C & RHONDA R	16	11	THEIEN, RICHARD & GWEN	23	2	THORP, DONALD R	5	13	TOOMEY, PATRICK A	30	29	TOWN OF GORDON	11	14
TANULA, DEREK L	26	9	THEIEN, RICHARD & GWEN C	22	13	THORP, DONALD R	5	17	TORBERT, TIMOTHY S & PATRICIA	30	28	TOWN OF GORDON	11	24
TANULA, LEE J & MAXINE	32	10	THEIEN, RICHARD & JOHN	16	13	THORP, DONALD R	16	12	TORGERSON, BRADLEY	19	6	TOWN OF GORDON	11	31
TANULA, MAXINE	1	32	THEIEN, TRAVIS B & ANN M	22	14	THORP, DONALD R	23	5	TORGERSON, BRADLEY K	20	6	TOWN OF GORDON	11	32
TANULA, MAXINE & LEE J	20	12	THEIEN, TRAVIS B & TREVOR R	22	13	THORP, DONALD R	23	8	TORGERSON, BRADLEY K	19	3	TOWN OF GORDON	11	34
TAPANI, BRIAN J	35	36	THEISEN, HEIDI L	29	36	THORP, DONALD R	23	13	TORGERSON, BRIAN L	20	7	TOWN OF GORDON	11	35
TAPANI, DEANNE	30	13	THEISEN, JOHN P & CARLA J	36	26	THORP, DONALD R	23	14	TORGERSON, BRIAN L	19	2	TOWN OF GORDON	10	28
TAPANI, DUANE & AMY	36	25	THIBAUT, MICHELE A	26	1	THORP, DONALD R	23	15	TORGERSON, DENNIS & JUDITH	26	15	TOWN OF GORDON	10	36
TAPANI, DUANE E & AMY J	36	14	THIEDE (LIFE ESTATE), JOHN C & MADELON K	4	21	THORP, DONALD R	23	18	TORGERSON, GORDON & CHERYL	4	31	TOWN OF HAWTHORNE	22	3
TAPANI, GREGORY	36	14	THIEDE (LIFE ESTATE), ROBERT J & MARY F	4	21	THORP, DONALD R	23	23	TORGERSON, JUDITH & DENNIS CONROY	19	2	TOWN OF HAWTHORNE	22	4
TARBET, GAIL I	4	1	THIEDE, ALBERT W	16	25	THORP, DONALD R	23	24	TORRES, SUSAN C	2	18	TOWN OF HAWTHORNE	29	27
TATE, KATHY JO	16	25	THIEDE, RANDY E	4	21	THORP, DONALD R	23	30	TORREY, ANNE CUTLER	12	25	TOWN OF HAWTHORNE	29	28
TATRO, STEVEN K & JANET M	10	27	THIEDE, TIMOTHY A	12	34	THORP, DONALD R	22	11	TORRI, JOSEPH S & LINDA L	11	35	TOWN OF HAWTHORNE	29	29
TAUER, DALE & JANET	34	2	THIEL, BLAKE R	2	23	THORP, DONALD R	22	14	TORVINEN, GILBERT & MARY J	18	24	TOWN OF HAWTHORNE	29	30
TAUER, DALE & JANET	34	3	THIEL, DEBRA J	28	7	THORP, DONALD R	22	32	TORVINEN, KYLE H	35	21	TOWN OF HAWTHORNE	28	19
TAUGER ETAL, CHERI L	5	12	THIEL, FRED R	32	28	THORP, DONALD R	21	3	TORVINEN, KYLE H & SHELLEY I	29	26	TOWN OF HAWTHORNE	28	20
TAYLOR INVESTMENT CORP	4	31	THIEL, THOMAS B	28	4	THORP, DONALD R	21	18	TORVINEN, KYLE H & SHELLEY I	35	21	TOWN OF HAWTHORNE	28	23
TAYLOR INVESTMENTS CORP, OF WIS-CONSIN	4	31	THIEL, VERNON N	33	32	THORP, DONALD R	20	13	TORVINEN, KYLE H & SHELLEY I	29	25	TOWN OF HAWTHORNE	28	24
TAYLOR, ANNIE M	29	25	THIELEN, JUNE M	18	34	THORP, DONALD R	20	14	TORZEWSKI, JOHN K	21	22	TOWN OF HAWTHORNE	28	25
TAYLOR, DIANE C	28	1	THIELMAN, FRANK E	31	12	THORP, DONALD R	19	10	TOSKE, JOHN C & TRILBY	11	35	TOWN OF HAWTHORNE	28	29
TAYLOR, HENRY W & CATHERINE A	29	5	THIELMAN, LEON W & JODY M	32	12	THORP, DONALD R	29	31	TOSKE, THOMAS F	11	35	TOWN OF HIGHLAND	18	5
TAYLOR, MELISSA K	16	27	THILL, ALLAN B & MICHAEL A	19	32	THORP, DONALD R	27	4	TOTEMEIER TRUST, CARL & JEAN	28	28	TOWN OF HIGHLAND	18	23
TAYLOR, RUSSELL	24	10	THIRY TRUST, GERALD & JANET	5	34	THORP, DONALD R	26	10	TOTZKE, JEANINE K	13	10	TOWN OF HIGHLAND	18	33
TAYLOR, RUSSELL L JR	4	21	THIRY, JASON D & KATIE J	33	35	THORP, DONALD R	25	34	TROUPAL ETAL, NATHAN B	34	36	TOWN OF HIGHLAND	18	34
TCHOP, ROBERT W & TAMMY J	33	34	THOEN, DAVID J & VICKI R	28	20	THORP, DONALD R	36	7	TOURVILLE, BRUCE R & VICKIE L	2	5	TOWN OF HIGHLAND	18	35
TEAL, RYAN J & JAIMI S	29	36	THOM, LYNDSAY RAYE	26	20	THORP, DONALD R	35	17	TOUSIGNANT, SANDRA R	17	18	TOWN OF HIGHLAND	24	19
TEAL, WENDY L & ROGER W	29	35	THOM, TIMOTHY J & BONITA M	29	5	THORP, DONALD R	34	13	TOUVE, NORMAN	28	16	TOWN OF HIGHLAND	24	31
TEASLEY, JOHN I	27	31	THOMAS, CARLA J	30	8	THORP, DONALD R	32	27	TOWN & VILLAGE OF SOLON SPRINGS	16	35	TOWN OF LAKESIDE	35	7
TECKU (RICCI), KATHY R	6	7	THOMAS, DAVID & DAWN P THEELKE-	28	22	THORSON, SUZANNE M	4	9	TOWN OF AMNICON	29	16	TOWN OF LAKESIDE	35	18
TEED, ERNEST H	9	18	THOMAS, JASON & HEIDI	16	26	THORSSSEN (LIFE ESTATE), DONALD O & CLARA L	16	36	TOWN OF AMNICON	29	17	TOWN OF LAKESIDE	34	4
TEED, RONALD	9	18	THOMAS, JASON M & HEIDI J	10	4	THORSSSEN, LAURI E	16	36	TOWN OF AMNICON	29	18	TOWN OF LAKESIDE	34	6
TEED, RONALD E & BARBARA E	9	17	THOMAS, JAY & HEIDI	16	36	THORSVIK, MARK D	23	1	TOWN OF AMNICON	28	4	TOWN OF LAKESIDE	34	8
TEIGE, RANDY C & LUANN	34	12	THOMAS, KARL M & JASON M	10	4	THRALLOW, JONATHAN & KARI DRESBACK	34	36	TOWN OF AMNICON	28	6	TOWN OF LAKESIDE	34	12
TEIGEN TRUST, SCOTT & KRISTI	6	5	THOMAS, RICHARD M	16	25	THRALLOW, JONATHAN E & KARI L	28	22	TOWN OF AMNICON	28	10	TOWN OF LAKESIDE	34	34
TEIGEN TRUST, SCOTT & KRISTI	4	25	THOMAS, RICHARD M & MARY A	5	20	THRALLOW, JONATHAN E & KARI L DRESBACK-	30	14	TOWN OF AMNICON	28	13	TOWN OF LAKESIDE	34	35
TEIGEN TRUST, SCOTT & KRISTI	4	27	THOMAS, ROBERT W & LEAH J JR	29	2	THRALLOW, JONATHAN E & KARI L DRESBACK-	30	14	TOWN OF AMNICON	28	14	TOWN OF LAKESIDE	34	36
TEIGEN, SCOTTY J & KRISTI A	4	25	THOMAS, VERNON G	30	6	THUNDERHILL AGGREGATE LLC	20	7	TOWN OF AMNICON	28	15	TOWN OF MAPLE	29	1
TEKIPPE, DANIEL & DAVID & STEVE	34	25	THOMFORD TRUST, NEIL R	38	25	THURIN, RYAN R	10	34	TOWN OF AMNICON	34	19	TOWN OF MAPLE	29	2
TEKIPPE, DANIEL D	34	25	THOMPSON (LIFE ESTATE), JIMMIE L & GAIL A	5	6	THYEN, MARK	33	8	TOWN OF AMNICON	34	21	TOWN OF MAPLE	29	3
TELEGA, DAVID C & CINDY L	32	10	THOMPSON ETAL, THOMAS L & JUDITH M	15	20	TICH, MARTIN & MARYANN	34	33	TOWN OF AMNICON	34	23	TOWN OF MAPLE	29	10
TELFER, GORDON & KORY L	20	12	THOMPSON SURVIVORS TRUST, MAXINE	20	12	TIDEMANN, JOHN L & RITA A	16	25	TOWN OF AMNICON	34	24	TOWN OF MAPLE	29	15
TEMBROCK, ANDREW J	29	9	THOMPSON, BRIAN	3	26	TIDHOME, JOSEPH E	17	18	TOWN OF AMNICON	34	28	TOWN OF MAPLE	36	30
TEMBY, CRAIG W & DEBORAH K	22	5	THOMPSON, BRIAN M & LAURIE A	26	20	TIERNEY TRUST, NICHOLAS & MARY	4	25	TOWN OF AMNICON	34	30	TOWN OF MAPLE	36	31
TEMPEL, THOMAS L	27	21	THOMPSON, BRUCE D & GAYLE R	21	18	TIERNEY TRUST, NICHOLAS & MARY KATHLEEN	4	25	TOWN OF AMNICON	34	33	TOWN OF MAPLE	35	22
TEMPELIS, ZOE	17	19	THOMPSON, DANIEL L & BETTY A	32	10	TIERNEY TRUST, NICHOLAS & MARY KATHLEEN	12	33	TOWN OF AMNICON	34	35	TOWN OF MAPLE	35	24
TEN-EIGHTY LLC,	29	26	THOMPSON, DAVID A	26	14	TIGERTON LUMBER COMPANY	33	17	TOWN OF AMNICON	23	28	TOWN OF MAPLE	35	27
TENNEY, JOHN R & LOIS	22	3	THOMPSON, DAVID A & SHARON G	26	35	TIGERTON LUMBER COMPANY	33	19	TOWN OF AMNICON	22	22	TOWN OF MAPLE	35	34
TENNIER, DENNIS A & ARLENE I	29	36	THOMPSON, DEAN R	32	10	TIGERTON LUMBER COMPANY	33	18	TOWN OF AMNICON	22	24	TOWN OF OAKLAND	21	9
TEPKE, GREGORY & CHRISTINE F	16	3	THOMPSON, DIANE R	30	12	TIGERTON LUMBER COMPANY	33	20	TOWN OF AMNICON	22	26	TOWN OF OAKLAND	27	27
TEPOEL, CODY L	36	8	THOMPSON, DOLORES H	23	12	TIGERTON LUMBER COMPANY	33	19	TOWN OF AMNICON	1	34	TOWN OF OAKLAND	27	30
TEPOEL, DAVID L	34	23	THOMPSON, DONALD K & MARGY B	5	6	TIGERTON LUMBER COMPANY	33	20	TOWN OF AMNICON	30	13	TOWN OF PARKLAND	27	1
TEPOEL, JON & TRACY	35	1	THOMPSON, GEORGE W & JOYCE	12	26	TILL, LYLE R & MILDRED A	16	25	TOWN OF AMNICON	30	14	TOWN OF PARKLAND	33	10
TEPOEL, JON L & TRACY	35	1	THOMPSON, GERVASE & KATHLEEN	30	12	TILL, LYLE R & MILDRED ANNE	16	25	TOWN OF AMNICON	30	25	TOWN OF PARKLAND	33	15
TEPOEL, JON L & TRACY	35	2	THOMPSON, HERBERT T	11	14	TILL, JOSEPH J & JEAN M III	20	13	TOWN OF AMNICON	29	6	TOWN OF PARKLAND	33	22
TEPOEL, JON L & TRACY	35	11	THOMPSON, JACK E	13	5	TILLER, MARK	12	4	TOWN OF AMNICON	36	13	TOWN OF PARKLAND	33	23
TEPOEL, JON L & TRACY	35	12	THOMPSON, JAMES H & AUDREY	32	10	TILLIE'S TALL PINES RETREAT LLC	29	32	TOWN OF AMNICON	36	14	TOWN OF PARKLAND	33	27
TEPOEL, JON L & TRACY	35	21	THOMPSON, JOANNE M	26	20	TIMA, LEE A	22	22	TOWN OF AMNICON	36	24	TOWN OF PARKLAND	33	36
TEPOEL, JON L & TRACY	35	22	THOMPSON, JOHN E	13	4	TIMBER GROVES LLC	1	9	TOWN OF AMNICON	36	2	TOWN OF SOLON SPRINGS	10	1
TEPOEL, JON L & TRACY	35	27	THOMPSON, JOHN E & LINDA	13	4	TIMMER, JEROME P & ANN F	31	31	TOWN OF AMNICON	36	4	TOWN OF SOLON SPRINGS	10	2
TEPOEL, JON L & TRACY	35	28	THOMPSON, JOHN E & LINDA	13	5	TIMMER, JEROME P & ANNA F	31	31	TOWN OF AMNICON	36	5	TOWN OF SOLON SPRINGS	10	4
TEPOEL, MARY C	29	8	THOMPSON, JOHN E & LINDA	13	8	TIMMONS, DEBRA M	33	15	TOWN OF AMNICON	38	10	TOWN OF SOLON SPRINGS	10	5
TEPOEL, MARY C	36	8	THOMPSON, JOSEPH E	13	4	TINGSTAD, MRS GORDON	31	13	TOWN OF AMNICON	38	15	TOWN OF SOLON SPRINGS	10	6
TEPOEL, NATHAN	36	19	THOMPSON, JUDY M TRAUTMILLER	10	34	TINKER, JOEL & JEANETTE L	21	7	TOWN OF AMNICON	38	25	TOWN OF SOLON SPRINGS	10	8
TEPOEL, NATHAN J	19	10	THOMPSON, KYLE R	19	11	TINSLEY, MICHAEL F & ANNE	34	18	TOWN OF AMNICON	38	33	TOWN OF SOLON SPRINGS	10	10
TEPOEL, NATHAN J	36	14	THOMPSON, LAURA L	4	1	TJADER, JERALD W	7	16	TOWN OF AMNICON	38	35	TOWN OF SOLON SPRINGS	10	12
TERRAS, COLIN M & VICKI L	3	36	THOMPSON, LEE F	34	29	TJADER, JOSEPH & BELLE M	29	3	TOWN OF AMNICON	37	13	TOWN OF SOLON SPRINGS	17	7
TERRY, FORREST & MARION	5	6	THOMPSON, LESTER A	27	28	TKC REAL ESTATE HOLDINGS LLC	35	35	TOWN OF AMNICON	37	34	TOWN OF SOLON SPRINGS	17	18
TERRY, FORREST D	26	23	THOMPSON, LESTER A	33	29	TOBIN, GERALD R & JAMES R	25	10	TOWN OF AMNICON	37	35	TOWN OF SOLON SPRINGS	17	19
TERRY, KEVIN	34	32	THOMPSON, MICHAEL E & DIANE L	4	36	TOBIN, MICHAEL C & ROBERTA E	25	8	TOWN OF AMNICON	2	6	TOWN OF SOLON SPRINGS	17	

OWNER INDEX

Owner Name	Pg	Sec	Owner Name	Pg	Sec	Owner Name	Pg	Sec	Owner Name	Pg	Sec	Owner Name	Pg	Sec	Owner Name	Pg	Sec
TOWN OF WASCOTT	5	13	TUURA, STEVEN D & SHANNON M	33	26	US POSTAL SERVICE	30	14	VANHORNWEDER, MARK T	27	33	VINCENT, TIM L & CHERYLA	33	26			
TOWN OF WASCOTT	5	29	TUVERSON, RONALD L	10	28	USDA RURAL DEVELOPMENT	12	33	VANHOVE, BRIAN K	26	25	VINE, ROGER R & CHERYLA	29	36			
TOWN OF WASCOTT	5	30	TWEETEN LAKESHORE PROPERTIES I LLC	4	31	USHER, ROGER D & CONNIE L	20	6	VANLANDSCHOOT, JAMES D & VALERIE R	31	12	VINE, ROGER R & CHERYLA	31	8			
TOWN OF WASCOTT	4	25	TWIN LAKES LEARNING CENTER LLC	28	1	UTPADEL, JAMES A & CAROL J	33	23	VANLANDSCHOOT, MARY J	19	1	VINE, ROGER R SR	31	8			
TOWN OF WASCOTT	4	29	TYKESON, JEFFREY N & LAURA M	3	24	UTYRO, GREGORY & CHARLENE	32	8	VANMETER, JEFFERY S	33	21	VINJE, CURTIS L & KATHRYN Y	11	31			
TOWN OF WASCOTT	4	31	TYLER, CARL E	27	28	UTYRO, MARK F & MAJEL V	16	35	VANSOMEREN, DANNY J & CINDY L	37	31	VINK, CHER A	4	28			
TOWN OF WASCOTT	3	24	TYLER, RICHARD E & JENNIFER L	34	30	UWS FOUNDATION INC	25	8	VANSTROM, NEAL R & IOLA J	4	20	VINOPAL LIVING TRUST, JOSEPH J & VICTORIA C	6	22			
TOWN OF WASCOTT	3	26	TYSON, CRAIG G & SHERRY L	26	10	UWS FOUNDATION INC	25	9	VANT ETAL, JAMES	13	1	VINOPAL TRUST, JOSEPH JR	6	22			
TOWN WASCOTT CEMETERY	4	25	TYSON, DENNIS D & DEBRA J	33	7	UWS FOUNDATION INC	25	16	VARGASON, BARBARA	14	2	VISGER, DOROTHY	2	7			
TRAAHOLT, DALE A & MARGARET C	16	36	TYSON, DENNIS D & DEBRA J	33	26	UWS FOUNDATION INC	25	17	VASATKA ET, MICHAEL J & JUDI L	29	11	VISGER, ERIC G	2	6			
TRACY TRUST, JAMES T & MARJORIE S	18	26	TYSON, DONALD L	17	28	VAARA, PAUL J & ERIN E	11	35	VAUGHAN, JEFFREY & MARGARET	22	3	VISGER, GENE W & LOLA A	2	6			
TRACY TRUST, JAMES T & MARJORIE S	18	27	TYSON, DONALD L	32	34	VACCARINO, EVA	11	14	VAUGHN, JOHN H	16	8	VISGER, SCOTT A & JACLYN D	34	28			
TRACY TRUST, JAMES T & MARJORIE S	18	35	TYSON, DONALD L & NANCY J	25	22	VALDOVINOS ETAL, RICARDO	7	32	VAZQUEZ, JOSE DE JESUS & ANA MARI	22	29	VISGER, TIMOTHY M	2	6			
TRACY, JAMES GOODHUE	4	31	TYSON, DUANE T & LORENE A	32	22	VALEK ETAL, EDWARD JOHN	12	25	VECHELL, LINDA L	18	33	VISKA, EDWARD	34	33			
TRACY, JEFFREY T & TAMRA S	11	26	TYSON, GERALD T	26	4	VALENTINE, JAMES E	33	25	VEE'S MARKETING INC	30	2	VISOCKY, THOMAS A	21	22			
TRACY, JOSEPH D & JANET A	11	26	TYSON, GERALD T & GAIL M	26	4	VALKOMMEN LLC	16	25	VEE'S MARKETING INC	30	14	VLACH, G R & JAN E	2	19			
TRADER, NORMAN & ROSEMARY	19	4	TYSON, RONALD A & DEBBRA K	28	36	VALLEY, FLOYD L CALHOUN & DENISE	22	7	VEE'S MARKETING	23	10	VLACH, G ROBERT & JAN E	2	19			
TRAINOR, STEVEN & CHRISTINE	4	12	TYSON, TODD A & MARY T	17	17	VALOIS ET, ROBERT D & SHARON M	4	31	VEE'S MARKETING	23	11	VLANNIK LIVING TRUST	21	22			
TRAPP, GERALD W	18	36	TYKILA, CHARLES & CAROL	28	8	VALOIS, RENEE M	4	31	VEE, SCOTT B	30	2	VOELKER, DEAN A & PAT L	17	32			
TRAPP, MICHELE MARIE	12	30	TYKILA, CONNIE A	34	22	VAN AERNUM, SCOTT R	29	5	VELACICH, JOSEPH E & SHELLY L	22	32	VOGT, DAVID L & MARCIA L	3	36			
TRATECHAUD ETAL, EDWARD G	3	26	TYKILA, DEBORRAH A	34	10	VAN ALLEN, MARY JO	16	25	VELEZ, HIPOLITO & LAURA T	16	25	VOIGT, ANDREW JAMES	14	6			
TRATECHAUD, SHIRLEY A	4	9	TYKILA, GARY S & DIANA M	36	11	VAN ALSTINE, ADELLE	32	7	VELIN (LIFE ESTATE), BRUCE A & BUE-NAVENTURA	33	14	VOLBRECHT, GALE R	4	1			
TRAUBA, JOHN & VICKY	28	20	TYKILA, PATRICK J	34	22	VAN ALSTINE, ADELLE R	32	7	VELIN, GARIN C	33	11	VOLD, LAURIE	11	31			
TRAUBA, JOHN R & VICKI L	28	20	TYKILA, SANDRA K	29	6	VAN ALSTINE, ADELLE ROSE	1	32	VELIN, MICHAEL & THOMAS	30	28	VOLGREN, RICHARD L	2	11			
TRAUTMILLER, F & M	2	5	TYKILA, SCOTT A	23	9	VAN ALSTINE, ADELLE ROSE	1	32	VENDELA, GARY	27	19	VOLGREN, RICHARD L & THELMA A	17	17			
TRAUTMILLER, JOHN	9	14	U S A	3	17	VAN BUSKIRK, CLYDE G	33	26	VENDELA, RICHARD & VERNA	27	14	VOLKMUTH, TIMOTHY R	22	26			
TRAUTT, ERIC R & NICOLE S	28	1	U S A	3	18	VAN BUSKIRK, CLYDE G & THEODORE S	19	29	VENDELA, RONALD & KAREN	32	27	VOLLMER, JEFFREY S & TAMMY L	31	13			
TRAUTT, PATRICK M & AMANDA L	28	13	U S A	9	34	VAN BUSKIRK, CRAIG & PAULINE	28	5	VENDELA, RONALD S	32	15	VOLTZ ETAL, MICHAEL K & DIANE M	2	14			
TRAVROW PROPERTIES INC	16	26	U S A	9	35	VAN CAMP, DONALD G & JOYCE E	34	30	VENDELA, THOMAS C & ANGELA	27	26	VOLTZKE, JACQUELINE (JACKIE) A	31	12			
TREBILCOCK, CHAD & STEPHANIE	23	18	U S A	9	36	VAN DAMME, STEPHANIE J	32	10	VENGRIN, THOMAS L & SHARYN	20	12	VOORHEES, NORMAN & CHRISTY	22	13			
TREBILCOCK, CHAD & STEPHANIE	22	12	U S GOVT (FRANK SKY), INDIAN ALLOTMENT	7	18	VAN DE BERG, JOSEPH C	6	28	VENGRIN, THOMAS L & SHARYN L	20	12	VOORHEES, RANDALL & KARRIE	36	12			
TREBILCOCK, CHARLES J	22	12	U S GOVT (JAMES HARRIS), INDIAN ALLOTMENT	7	18	VAN DRIESSCHE TRUST, ROBERT & SUE	29	35	VENGRIN, THOMAS L & SHARYN L	37	29	VOPINEK TRUST, MICHAEL & WANDA	20	31			
TREBILCOCK, RICHARD & CINDY	22	12	U S GOVT LAND, INDIAN ALLOTMENT	8	36	VAN DRIESSCHE, THOMAS A JR	33	23	VENNERSTROM, CLIFFORD & SHIRLEE	29	36	VORLICEK, KENNETH L & RUTH E	15	25			
TRENDA, MICHAEL E	18	36	U S GOVT	2	13	VAN ELLS, DAVID G & VICKY L	18	34	VERBECK, MARVIN & KRISTINE	33	29	VORLICEK, RUTH E	15	25			
TRENNEPOHL, BRUCE & MARIANNE	31	12	U S GOVT	2	23	VAN ERT, FRANCIS	20	11	VERCELLINE, LANCE & NANCY	16	36	VOSS, DANIEL J	28	11			
TRENNEPOHL, BRUCE L	31	12	U S GOVT	2	24	VAN ERT, GERALD & JOLYNN JR	28	36	VERDOLJAK LIFE ESTATE, MARION	33	31	VOSS, DAVID E & TWILA R	12	25			
TRENNEPOHL, BRUCE L & MARIANNE M	19	4	U S GOVT	2	24	VAN ERT, PATRICK L	20	1	VERDOLJAK (LIFE ESTATE), MATTHEW M	33	30	VOSSEN, CHRIS	32	7			
TRENNEPOHL, BRUCE L & MARIANNE M	31	12	U S GOVT	2	27	VAN ERT, PATRICK L	27	36	VERDOLJAK, ANTHONY & PETER & SCOTT	26	34	VOSSEN, CHRISTOPHER JAMES	32	7			
TRENT, JOSHUA A & DEBORAH F	22	21	U S GOVT	2	28	VAN ERT, ROBERT	20	11	VERDOLJAK, ANTHONY & PETER	26	34	VOYAGEURS AREA COUNCIL BOY SCOUTS OF AMERICA INC	32	10			
TRENTMAN, JOAN A	28	4	U S GOVT	2	33	VAN ERT, TERRENE L	20	6	VERDOLJAK, COREY A	16	35	VOYNICH, FLORENCE	23	21			
TRESTER, RONALD J & JEANETTE A	28	22	U S GOVT (R SYRING)	2	24	VAN HALEN, PATRICIA A	27	35	VERDOLJAK, COREY A	33	30	VRUNO, MICHAEL J & BONNIE G	3	36			
TRETTIN, FRED & JACQUELINE	26	20	U.S.A. INDIAN LAND	19	32	VAN HOLBECK, BETTY J	32	27	VERDOLJAK, MATTHEW A	33	31	VUCOVICH TRUST, EMIL D & JEAN	23	1			
TREVIRANUS, THOMAS M & CHRISTINE M	28	27	UBAN ETAL, STEPHEN A	21	2	VAN HORNWEDER ET, RODNEY J	26	16	VERDOLJAK, MATTHEW M & RENA E	32	15	VYVLECKA, CHRISTOPHER	35	7			
TRI STATE HOLDINGS LLC	31	24	UDEAN, BRIAN D	31	13	VAN HORNWEDER ET, RODNEY J	26	16	VERELIUS, DON D & JULIE S	20	13	VYVLECKA, CHRISTOPHER	35	18			
TRI STATE HOLDINGS LLC	31	33	UDEAN, JANET M	32	25	VAN HORNWEDER, RODNEY	26	16	VERGES, GORDON & LOIS	11	29	WAALAN, KRIS G & DENISE R	3	24			
TRI-LAKES CIVIC CLUB INC	20	33	UDEEN (LIFE ESTATE), HERBERT O & JOYCE A	3	22	VAN HORNWEDER, RODNEY J	26	16	VERGES, GORDON & LOIS	11	30	WACHOWSKI, DANIEL & PAMELA	10	27			
TRI-STATE HOLDINGS LLC	31	33	UDEEN TRUCKING INC	26	20	VAN HORN (LIFE ESTATE), JERRY	27	10	VERNON BROTHERS LLC	31	7	WAESCO, ROBERT S JR	16	24			
TRIANOSKI, JAMES J & LINDA C	33	28	UDEEN TRUCKING INC	26	27	VAN HORN (LIFE ESTATE), JERRY T & LENAY B	32	27	VETRONE, LEONARD J & JOAN B	23	24	WAGGENSMITH, WALTER L & CONNIE R	23	16			
TRIANOSKI, MARK	33	20	UDEEN TRUCKING INC	32	10	VAN HORN LIGHTHOUSE LLC	2	9	VEYHLE, MISTY R	29	25	WAGENSCHUTZ, J MARK & G DAWN	28	34			
TRIANOSKI, MICHAEL T & KRISTIN A	26	26	UDEEN, DONALD F	20	1	VAN HORN LIGHTHOUSE LLC	2	15	VICICH TRUST, JUDITH ANN	28	27	WAGGONER, CRAIG T & JILL T	16	24			
TRIATIK, DAVID A & KATHLEEN	18	34	UDEEN, ERIC R	15	25	VAN HORN, DEAN E	27	7	VICICH TRUST, JUDITH ANN	28	27	WAGNER TRUST, DAVID & MARY	4	31			
TRIBBEY, MICHAEL C	32	10	UDEEN, FLOYD R & SHIRLEY E	20	12	VAN HORN, DEAN E	27	8	VICK TRUST, EDWARD & LOIS	1	6	WAGNER, BARBARA A	29	34			
TRIBBEY, ROBBIE	34	26	UDEEN, RANDY	20	1	VAN HORN, DEAN E	27	18	VICKMAN, KURT H	12	25	WAGNER, WILLIAM R & SANDRA F	20	6			
TRIFILETTE ETAL, LORI	31	12	UDEEN, RANDY & SANDY	32	10	VAN HORN, DEAN E & GLORIA J	27	7	VICTORIS, JAMES H & JO ANN	4	1	WAHL, CARL G & PATRICIA T	16	25			
TRINITY EVANGELICAL, LUTHERAN CHURCH	29	35	UDEEN, SCOTT & TRACY	26	21	VAN HORN, JEFFREY & MARILYN	26	14	VICTORIS, JAMES H & JO ANN	9	12	WAHL, MARY ANN	33	8			
TRINTY LUTHERAN CHURCH	29	35	UDEEN, SCOTT T	26	27	VAN HORN, JERRY & LENAY	32	27	VICTORIS, JAMES H & JO ANN	11	35	WAHLBERG, SCOTT & ELIZABETH	33	25			
TROCHINSKI, GERALD & BARBARA	23	16	UDEEN, SCOTT T	32	10	VAN HORNWEDER, BRIAN	26	12	VICTORIS, JAMES H & JOANN	23	10	WAHLQUIST, ARNOLD J	29	25			
TROJAN, PEGGY & DAVID	3	26	UDEEN, SCOTT T & TRACY FLYNN	3	24	VAN HORNWEDER, BRIAN	26	12	VIETS, JAY E	12	35	WAHLQUIST, ARNOLD & DEANNA	29	16			
TROLSON, LOREN E & DEBRA L	33	16	UDEN, DONALD L	36	26	VAN HORNWEDER, THOMAS E & BRIAN M	27	28	VIK TRUST, PHOEBE J	12	35	WAHLQUIST, FRED H	30	31			
TROMBLEY, GAIL R	3	26	UJKA, STANLEY J	14	7	VAN HORNWEDER, THOMAS E & SUSAN	27	33	VIK, CAREY & JENNIFER	29	8	WAHOSKE, DAVID	36	25			
TRONRUD, DAN R	28	30	UKKOLA ETAL, ERLAND D	35	26	VAN HOUT, TIMOTHY	31	13	VIL OF LAKE NEBAGAMON	29	6	WAID, ROGER A & TATYANA L SR	27	29			
TROUT, JOSIAH & JENNIFER	7	33	UKKOLA ETAL, ERLAND D	35	36	VAN HOUT, TIMOTHY M	31	13	VILL OF LAKE NEBAGAMON	30	20	WAISANEN, GLEN A	5	6			
TROUT, LEONARD E & LINDA M	26	26	UKKOLA ETAL, ERLAND D	36	31	VAN HOVE, AYROLL	34	34	VILL OF LAKE NEBAGAMON	29	26	WAIT, DAVID L	25	34			
TROYER ETAL, KAREN L	28	19	UKKOLA, ARNOLD T	36	31	VAN HOVE, PAUL E & COLLETTE S	35	36	VILL OF LAKE NEBAGAMON	29	36	WAIT, DAVID L & KELLY R W	31	12			
TRUAN, TERRELL N	28	19	UKKOLA, ERLAND D	35	26	VAN LIEU, MYRON PETER	4	1	VILLAGE BALL PARK	16	25	WAKEFIELD, HENRY T	28	20			
TRUAX, JEFFREY S & CINDY	22	6	UKKOLA, EVA M	35	35	VAN NESS, ROBERT E SR	34	33	VILLAGE LAKE NEBAGAMON	23	1	WALBERG, DONALD R	28	20			
TRUCHON, TERRI & DARIN	31	12	UKKOLA, GREGORY W & RHONDA J	30	4	VAN OORDT, RICHARD & WANDA	23	3	VILLAGE LAKE NEBAGAMON	23	11	WALBERG, DONALD R & ARLENE	28	29			
TRUE, ROBERT D JR	12	12	UKKOLA, GREGORY W & RHONDA J	36	19	VAN OVERBEKE ETAL, ALAIN	26	32	VILLAGE LAKE NEBAGAMON	23	12	WALBERG, DONALD R JR	22	6			
TRUMP ETAL, NANCY C	16	19	ULLAN, RAYMOND R & ELIZABETH R	22	2	VAN OVERBEKE ETAL, ALAIN	37	31	VILLAGE LAKE NEBAGAMON	29	25	WALBERG, GARY D	22	20			
TRUST NO 11615	34	30	ULLAN, RICHARD L & JOANNE M	26	23	VAN OVERMEIREN, DALE & SUSAN	25	5	VILLAGE OF LAKE NEBAGAMON	29	25	WALBERG, JAMES A	22	21			
TRZYNOKA, DUSTIN & JESSICA	30	13	ULVILA, KENNETH & KATHLEEN	28	1	VAN OUCKE ETAL, JOANNE R	3	23	VILLAGE OF LAKE NEBAGAMON	29	35	WALBERG, LEROY M & LYL A M	28	32			
TUCCI, BRIAN W & DIANE C	27	10	UMDS LLC	28	1	VAN PUUMBROUCK, DANIEL M & MARY ELLEN	32	10	VILLAGE OF LK NEBAGAMON	29	35	WALBERG, LEROY M & LYL ANAE	28	32			
TUCKER, JEFFREY L	24	6	UMHOLTZ, TAMI T & MARK	36	14	VAN STRATEN, RONALD P	15	17	VILLAGE OF LK NEBAGAMON	29	34	WALBERG, ROGER F & LINDA	12	25			
TUCKER, THOMAS L & DONNA M	33	14	UMOLAC, GEORGE F	29	36	VAN VALKENBURG ETAL, J DR	36	16	VILLAGE OF LK.NEBAGAMON	31	12	WALBERG, WAYNE K & SUE A	28	32			
TULLBERG, RUSSELL C	33	14	UNION FREE HIGH SCHOOL	35	34	VAN VALKENBURG ETAL, J DR	34	34	VILLAGE OF OLIVER & GAIL, M SCHLAIS	31	12	WALCHUK, VICTOR	33	27			
TULLBERG, WESLEY A	11	9	UNITED POST OFFICE INVESTMENTS	29	36	VAN WAVE, TIMOTHY & MURIEL	28	7	VILLAGE OF OLIVER	32	7	WALCZYNSKI, MICHAEL J & JULIE A	28	9			
TULLGREN, CHARLES JON & DARLENE S	33	17	UNITED POWER ASSOCIATION	2	6	VANA, CARL D	20	6	VILLAGE OF OLIVER	32	18	WALD, WAYNE R	12	26			
TUNELL, CHARLES S	32	11	UNITED STATES OF AMERICA	4	27	VANA, DOUGLAS W & MARY K	19	3	VILLAGE OF OLIVER	31	12	WALDAL, AUDREY J	3	36			
TUNELL, FREDOLPH A & JANICE	32	31	UNITED STATES OF AMERICA	3	18	VANASSE, JASON M	1	29	VILLAGE OF OLIVER	31	13	WALDORF, MARY L	34	8			
TUOMI, JESSE S	25	3	UNIVISION LLC	20	13	VANBUSKIRK, CLYDE G & THEODORE S	19	29	VILLAGE OF OLIVER, MOU	32	7	WALDUM, LANCE A & JUDSON S	16	25			
TUOMI, JOHN C & CAROL I	32	31	UOTINEN ETAL, MARTIN A	20	1	VANBUSKIRK, CRAIG & PAULINE	28	5	VILLAGE OF OLIVER, MOU	32	18	WALDVOGEL, KENNETH J	23	31			
TUOMI, WILBERT O & HARRIET L	4	9	UOTINEN, ALLEN J & BRENDA L	32	15	VANCAMP, EDWARD & DAWN	28	8	VILLAGE OF OLIVER, MOU	31	12	WALDVOGEL, KENNETH J	23	32			

OWNER INDEX

Owner Name	Pg	Sec	Owner Name	Pg	Sec	Owner Name	Pg	Sec	Owner Name	Pg	Sec	Owner Name	Pg	Sec
WALKER, VIRGINIA S & PAUL E	33	29	WASHBURN TRUST, MARY V	4	31	WAUSAU PAPER SPEC PRODUCTS LLC	11	24	WEDAN, DENNIS M & JULIE	38	31	WESTER, RUSSELL C & JAMES F	36	23
WALL, JILL M & DAVID T SR	16	26	WASHKUH, RICHARD & ROSEMARY	19	11	WAUSAU PAPER SPEC PRODUCTS LLC	11	26	WEDAN, ERIC S	33	32	WESTER, VICTOR C & DORIS	22	22
WALLACE LIVING TRUST, SHIRLEY	30	13	WASILEWSKI ETAL, ROBERT L	33	32	WAUSAU PAPER SPEC PRODUCTS LLC	11	27	WEDAN, STEVEN R	23	5	WESTER, VICTOR C & DORIS E	22	22
WALLACE, EDGAR K & SARAH L	38	32	WASKO, CURT W	16	36	WAUSAU PAPER SPEC PRODUCTS LLC	11	28	WEDGE, JULIE A SHATTUCK & SHERI	10	28	WESTMAN, LARRY L	27	9
WALLACE, GREGG L & ELLEN M	4	27	WASKO, CURTIS W & ERIN N	10	1	WAUSAU PAPER SPEC PRODUCTS LLC	11	29	WEEMS ETAL, JULIE A	23	12	WESTLUND, DALE M & KAY A	2	14
WALLACE, JUDE P	2	13	WASKO, MARGARET J & WILLIAM C	10	28	WAUSAU PAPER SPEC PRODUCTS LLC	11	32	WEEMS ETAL, JULIE A	30	32	WESTLUND, PATRICIA K	26	32
WALLACE, ROBERT J	16	30	WASKO, WILLIAM C	16	12	WAUSAU PAPER SPEC PRODUCTS LLC	11	33	WEGNER, LANCE A	16	26	WESTLUND, PATRICIA K	26	33
WALLACE, SCOTT A & LORI A	4	30	WASMUNDT, CHAD M	21	22	WAUSAU PAPER SPEC PRODUCTS LLC	11	34	WEHMANEN, ROYAL E	23	12	WESTLUND, RUTH M	26	25
WALLACE, WILLIAM M & BETTY L	21	2	WASSBERG, DWAYNE & TAMARA	26	31	WAUSAU PAPER SPEC PRODUCTS LLC	11	35	WEHR PROPERTIES LLC	23	22	WESTMAN, BERTON P	32	22
WALLENBERG, RICHARD & ANNA	2	6	WASSBERG, DWAYNE & TAMARA	26	32	WAUSAU PAPER SPEC PRODUCTS LLC	10	2	WEHR PROPERTIES LLC	23	23	WESTMAN, BERTON P & JESSIE A	32	22
WALLERSCHN (LIFE ESTATE), CAROL J	29	36	WASYLISZYN, EDIE A	28	27	WAUSAU PAPER SPEC PRODUCTS LLC	10	13	WEIER, RICKY L	6	3	WESTMAN, CHERYL L	17	31
WALLGREN, DONALD L & SUSAN C	16	14	WASYLISZYN, EDW J & EILEEN	27	21	WAUSAU PAPER SPEC PRODUCTS LLC	10	24	WEIHOFEN, DONNA & RAYMOND	4	20	WESTMAN, RONALD S & NANCY J	4	31
WALLGREN, GORDON & SANDRA	32	15	WATCZAK, DAVID W & KATHY L	26	16	WAUSAU PAPER SPEC PRODUCTS LLC	10	26	WEIL ETAL, RICHARD H	12	25	WESTRUD, RAY J	27	5
WALLIN (LIFE ESTATE), MAYNARD R & GLADYS M	26	5	WATERHOUSE, DANIEL C & CATHLEEN G	20	13	WAUSAU PAPER SPEC PRODUCTS LLC	18	1	WEIRICK, DANIEL & PAULA	36	25	WETZEL, THOMAS M & MICHELLE R	12	35
WALLIN ETAL, ROBERT M	26	5	WATERHOUSE, RONALD & KARRI	29	26	WAUSAU PAPER SPEC PRODUCTS LLC	18	2	WEISENBERGER, JOHN & BARBARA	12	16	WEYK, JAMES	33	15
WALLIN, HENRY & TERRY	27	17	WATERHOUSE, RONALD & KARRI	29	35	WAUSAU PAPER SPEC PRODUCTS LLC	18	3	WEISS, ARNOLD C	25	33	WEYERHAEUSER FREDERICK T 2004 QUALIFD PERS RES TR	24	3
WALLIN, JAMES R & VICKI L	3	25	WATERS ETAL, BRIAN A	16	26	WAUSAU PAPER SPEC PRODUCTS LLC	18	4	WEISS, DELIA K	25	33	WEYERHAEUSER, F T	24	3
WALLIN, TERRY	27	17	WATERS, DARYL A & MERRY E	31	12	WAUSAU PAPER SPEC PRODUCTS LLC	18	5	WEISS, PAULINE R	20	13	WEYERS, DONALD V & GAYLE A	35	9
WALLIN, TERRY L	27	17	WATERS, JEFFREY D & JULIE J	36	6	WAUSAU PAPER SPEC PRODUCTS LLC	18	6	WEISZ, FREDERICK V	38	1	WHALEN ETAL, JAMES D	5	6
WALLIS, DANIELLE L & BRUCE J	29	36	WATKINS, FRANK	33	22	WAUSAU PAPER SPEC PRODUCTS LLC	18	7	WEK, ROBERT A & CAROL ANN	23	9	WHALEN, MARGARET A	5	6
WALLSCHLAEGER ETAL, MICHAEL J	34	28	WATNEMOE, SUSAN L	33	31	WAUSAU PAPER SPEC PRODUCTS LLC	18	8	WELCH (LIFE ESTATE), VERN H & ELMEADA A	33	13	WHEBBE, MIKE GEORGE	32	7
WALMAN, DANIEL E & TINA	36	18	WATSON, BASIL	28	32	WAUSAU PAPER SPEC PRODUCTS LLC	18	9	WELCH, ANDREW P	33	13	WHEELER, DEBRA & HOWARD SR	23	24
WALMAN, EDWARD R	36	18	WATSON, BASIL	28	33	WAUSAU PAPER SPEC PRODUCTS LLC	18	10	WELCH, LINDA H	33	15	WHEELER, EDWIN R	11	30
WALMAN, EDWARD R	35	13	WATZL, DANIEL R	8	14	WAUSAU PAPER SPEC PRODUCTS LLC	18	11	WELCH, MICHAEL D	33	35	WHEELER, JAMES C & CORA L	5	32
WALMAN, JAMES C	30	14	WAUPUN CLUB INC	18	6	WAUSAU PAPER SPEC PRODUCTS LLC	18	12	WELCH, THEODORE J & NANCY L	3	24	WHEELER, WARD J & SUE L	3	36
WALRATH, BRETT & KATHERINE	33	30	WAUSAU PAPER SPEC PRODUCTS LLC	6	4	WAUSAU PAPER SPEC PRODUCTS LLC	18	13	WELLMAN, DEAN W	30	11	WHELAN, MICHAEL T & LAURIE L	30	13
WALRATH, JAMES A	36	31	WAUSAU PAPER SPEC PRODUCTS LLC	6	5	WAUSAU PAPER SPEC PRODUCTS LLC	18	14	WELLMAN, DEAN W & PAULINE A	30	14	WHEREATT, JAMES C & WENDA R	23	15
WALRAVEN, RICK L & MARY K	3	36	WAUSAU PAPER SPEC PRODUCTS LLC	6	6	WAUSAU PAPER SPEC PRODUCTS LLC	18	15	WELLMAN, WARNER P & JANICE S	30	11	WHEREATT, RANDALL D	23	15
WALSBURG, JEREB D & SHELLY A	31	12	WAUSAU PAPER SPEC PRODUCTS LLC	6	7	WAUSAU PAPER SPEC PRODUCTS LLC	18	16	WELLNITZ, SHAWN & JENNIFER M	16	23	WHEREATT, WILLIAM G	23	16
WALSDORF ETAL, THOMAS & JOYCE	12	32	WAUSAU PAPER SPEC PRODUCTS LLC	6	9	WAUSAU PAPER SPEC PRODUCTS LLC	18	17	WELLNITZ, SHAWN M & JENNIFER M	16	26	WHEREATT, WILLIAM G & PAUL T	23	15
WALSDORF, JOYCE M & THOMAS M	12	31	WAUSAU PAPER SPEC PRODUCTS LLC	6	21	WAUSAU PAPER SPEC PRODUCTS LLC	18	18	WELLS FARGO FINANCIAL WISCONSIN INC	27	29	WHIRRY, CALVIN D & SUSAN	18	36
WALSDORF, MICHAEL	12	32	WAUSAU PAPER SPEC PRODUCTS LLC	5	2	WAUSAU PAPER SPEC PRODUCTS LLC	18	19	WELLS TRUST, THOMAS B	30	14	WHIRRY, DENNIS G & SUZANNE C	18	36
WALSH, ADAM R	4	30	WAUSAU PAPER SPEC PRODUCTS LLC	5	3	WAUSAU PAPER SPEC PRODUCTS LLC	18	20	WELLS, ALLEN G & BARBARA K	4	31	WHISPERING PINES COMMUNITY CHURCH INC	22	3
WALSH, JAMES N & HEATHER R	29	34	WAUSAU PAPER SPEC PRODUCTS LLC	5	4	WAUSAU PAPER SPEC PRODUCTS LLC	18	21	WELLS, TERRY D	32	13	WHITE BIRCH PARTNERSHIP	16	36
WALSH, JAMES P	33	16	WAUSAU PAPER SPEC PRODUCTS LLC	5	5	WAUSAU PAPER SPEC PRODUCTS LLC	18	22	WELSH, JILL	28	9	WHITE ETAL, JAMES M	33	34
WALSH, JAMES P M & GEORGIA L	34	18	WAUSAU PAPER SPEC PRODUCTS LLC	5	6	WAUSAU PAPER SPEC PRODUCTS LLC	18	23	WELSH, DOUGLAS	16	25	WHITE FISH LAKE: PLATTED	4	16
WALSH, PAUL M & LINDA C	22	28	WAUSAU PAPER SPEC PRODUCTS LLC	5	7	WAUSAU PAPER SPEC PRODUCTS LLC	18	24	WELTER, DOUGLAS	33	13	WHITE PINES AT WATER'S EDGE LLC	29	35
WALT ETAL, SARAH A	16	2	WAUSAU PAPER SPEC PRODUCTS LLC	5	9	WAUSAU PAPER SPEC PRODUCTS LLC	18	25	WELTER, DOUGLAS	33	13	WHITE PINES AT WATER'S EDGE LLC	29	35
WALT MOSS TRUCKING INC	24	7	WAUSAU PAPER SPEC PRODUCTS LLC	5	10	WAUSAU PAPER SPEC PRODUCTS LLC	18	26	WELTER, FREEMAN R	29	27	WHITE, ALAN R	20	11
WALT, CHARLES R & JORI L	17	18	WAUSAU PAPER SPEC PRODUCTS LLC	5	11	WAUSAU PAPER SPEC PRODUCTS LLC	18	27	WELTER, SIGNE	35	23	WHITE, ALAN R & PAULETTE M	20	12
WALT, JOHN A & TRACEY L	16	36	WAUSAU PAPER SPEC PRODUCTS LLC	5	12	WAUSAU PAPER SPEC PRODUCTS LLC	18	28	WELTER, SIGNE	35	26	WHITE, BRADLEY C & JANET L	4	19
WALT, MARYANN LORD	17	30	WAUSAU PAPER SPEC PRODUCTS LLC	5	14	WAUSAU PAPER SPEC PRODUCTS LLC	18	29	WEMISSEM	5	2	WHITE, CAROL L	4	1
WALTER, WILLIAM H	6	18	WAUSAU PAPER SPEC PRODUCTS LLC	5	15	WAUSAU PAPER SPEC PRODUCTS LLC	18	30	WENBERG LIVING TRUST, WILLIAM G & CHERYL L	12	15	WHITE, DEBRA K	27	24
WALTER, WILLIAM H	6	20	WAUSAU PAPER SPEC PRODUCTS LLC	5	16	WAUSAU PAPER SPEC PRODUCTS LLC	18	31	WENDE, HEATHER M & GEORGE A	30	14	WHITE, DENNIS J & JUDY L	35	25
WALTERMANN, DAVID M & JEAN A	4	31	WAUSAU PAPER SPEC PRODUCTS LLC	5	17	WAUSAU PAPER SPEC PRODUCTS LLC	18	32	WENDT, BILLIE JO & LORNE	27	10	WHITE, ESTHER M	2	8
WALTERS ETAL, JASON J	4	27	WAUSAU PAPER SPEC PRODUCTS LLC	5	18	WAUSAU PAPER SPEC PRODUCTS LLC	18	33	WENDT, LORNE R	29	25	WHITE, JANET J	26	1
WALTERS, CRAIG J	20	18	WAUSAU PAPER SPEC PRODUCTS LLC	5	19	WAUSAU PAPER SPEC PRODUCTS LLC	18	36	WENDT, LORNE R & BILLIE JO I	33	36	WHITE, JOHN ROBERT	30	31
WALTERS, DAVID & SHIRLEY	4	27	WAUSAU PAPER SPEC PRODUCTS LLC	5	21	WAUSAU PAPER SPEC PRODUCTS LLC	17	1	WENDT, PATSY LYNN	14	5	WHITE, JORDAN	17	18
WALTERS, DAVID & SHIRLEY A	4	27	WAUSAU PAPER SPEC PRODUCTS LLC	5	28	WAUSAU PAPER SPEC PRODUCTS LLC	17	10	WENDT, RONALD E & NANCY W	27	33	WHITE, KENNETH L & PAMELA J	12	35
WALTERS, MARK D & TAMARA M	35	30	WAUSAU PAPER SPEC PRODUCTS LLC	5	30	WAUSAU PAPER SPEC PRODUCTS LLC	17	11	WENDT, STEPHANIE TONI	14	5	WHITE, KENNETH W & SARAH R	35	6
WALTERS, PATRICK & NANCY	5	31	WAUSAU PAPER SPEC PRODUCTS LLC	4	3	WAUSAU PAPER SPEC PRODUCTS LLC	17	12	WENTELA ETAL, MARY S	36	13	WHITE, KRISTINE K	29	3
WALTERS, ROBERT L	34	3	WAUSAU PAPER SPEC PRODUCTS LLC	4	13	WAUSAU PAPER SPEC PRODUCTS LLC	17	13	WENTWORTH LUMBER CO INC	34	34	WHITE, RUSSELL R & ROXANNE A	11	24
WALTERS, RONALD L	4	31	WAUSAU PAPER SPEC PRODUCTS LLC	4	14	WAUSAU PAPER SPEC PRODUCTS LLC	17	14	WENTZEL, GENE F	3	24	WHITE, THOMAS J & JULIE A	28	27
WALTHER, MICHAEL	36	11	WAUSAU PAPER SPEC PRODUCTS LLC	4	19	WAUSAU PAPER SPEC PRODUCTS LLC	17	15	WERMTER ET, DAVID M & DIANE J	28	20	WHITE, TIMOTHY & KAREN	28	27
WALTON, DOROTHY A	17	19	WAUSAU PAPER SPEC PRODUCTS LLC	4	20	WAUSAU PAPER SPEC PRODUCTS LLC	17	16	WERMTER ET, DAVID M & DIANE J	28	28	WHITE, TIMOTHY, THOMAS & JAMES	28	27
WANEK, GARY R	20	29	WAUSAU PAPER SPEC PRODUCTS LLC	4	22	WAUSAU PAPER SPEC PRODUCTS LLC	17	17	WERMTER, BRADLEY A	22	3	WHITE, VINCENT M & DEANNE	4	21
WANEK, GARY R	20	30	WAUSAU PAPER SPEC PRODUCTS LLC	4	23	WAUSAU PAPER SPEC PRODUCTS LLC	17	21	WERMTER, CHRISTIE L	28	28	WHITEFISH PINES INC	4	17
WANEK, KENNETH J & CLAUDIA I	20	19	WAUSAU PAPER SPEC PRODUCTS LLC	4	24	WAUSAU PAPER SPEC PRODUCTS LLC	17	22	WERMTER, CHRISTIE LYNN	28	20	WHITEHEAD, DAVID W & DEBRA M	29	29
WANGERIN, DANIEL E	20	1	WAUSAU PAPER SPEC PRODUCTS LLC	4	25	WAUSAU PAPER SPEC PRODUCTS LLC	17	23	WERMTER, CHRISTOPHER L	11	26	WHITESIDE, PEG S	36	20
WANNER, GEORGE & CONSTANCE	9	16	WAUSAU PAPER SPEC PRODUCTS LLC	4	26	WAUSAU PAPER SPEC PRODUCTS LLC	17	24	WERMTER, DALE R & CHRISTIE L	28	28	WHITMER, KEVIN T & VALORIE J	4	5
WANTZ, JOHN A	23	16	WAUSAU PAPER SPEC PRODUCTS LLC	4	27	WAUSAU PAPER SPEC PRODUCTS LLC	17	25	WERMTER, DIANE J	27	25	WHITMER, LOIS M	4	5
WARBALOW, PATRICK B & CINDY J	30	6	WAUSAU PAPER SPEC PRODUCTS LLC	4	28	WAUSAU PAPER SPEC PRODUCTS LLC	17	26	WERMTER, DONALD H & DEBRA E	22	2	WHITNEY, REED C & JENNA L	33	32
WARBURTON, DARRELL G	37	36	WAUSAU PAPER SPEC PRODUCTS LLC	4	29	WAUSAU PAPER SPEC PRODUCTS LLC	17	27	WERMTER, DONALD H & DEBRA E	22	10	WHITTSIT, WILLIAM H III	23	30
WARD, CAROLYN A	19	29	WAUSAU PAPER SPEC PRODUCTS LLC	4	30	WAUSAU PAPER SPEC PRODUCTS LLC	17	28	WERMTER, GREGORY & PATRICIA	22	23	WHITTAKER TRUST, KIMBERLEY G	20	12
WARD, KEVIN L & ANNE M	19	29	WAUSAU PAPER SPEC PRODUCTS LLC	4	32	WAUSAU PAPER SPEC PRODUCTS LLC	17	29	WERMTER, JAMES A	28	20	WHITTED, REX & VICKY	36	16
WARD, RANDALL D & RITA M	23	15	WAUSAU PAPER SPEC PRODUCTS LLC	4	33	WAUSAU PAPER SPEC PRODUCTS LLC	17	30	WERMTER, KATHI L	33	29	WHITTED, VICKY K	36	16
WARD, RONALD & MARGITTA	21	1	WAUSAU PAPER SPEC PRODUCTS LLC	4	34	WAUSAU PAPER SPEC PRODUCTS LLC	17	32	WERMTER, LEA A & TIMOTHY J	22	5	WHITWELL, JAMES R	22	26
WARDEN ETAL, JAMES	38	15	WAUSAU PAPER SPEC PRODUCTS LLC	4	36	WAUSAU PAPER SPEC PRODUCTS LLC	17	35	WERMTER, MARVIN F	33	24	WHITE, LEWIS M & ISABELLA C	11	31
WARDENSKY, GARY F	18	36	WAUSAU PAPER SPEC PRODUCTS LLC	3	13	WAUSAU PAPER SPEC PRODUCTS LLC	16	25	WERMTER, MARVIN F & PATRICIA A	34	19	WIBERG, THOMAS L	19	1
WARE, RICHARD D	4	31	WAUSAU PAPER SPEC PRODUCTS LLC	12	1	WAUSAU PAPER SPEC PRODUCTS LLC	16	26	WERMTER, ROBERT W	28	20	WICK, AARON A & DIANNE L	28	1
WARE, RICHARD D	4	32	WAUSAU PAPER SPEC PRODUCTS LLC	12	4	WAUSAU PAPER SPEC PRODUCTS LLC	16	26	WERMTER, ROBERT W	28	28	WICK, BRADLEY R	20	18
WARE, SUZETTE M & LELAND F	16	36	WAUSAU PAPER SPEC PRODUCTS LLC	12	5	WAUSAU PAPER SPEC PRODUCTS LLC	16	26	WERMTER, TIMOTHY J & LEA A	22	5	WICK, BRIAN L & MICHELE L	32	7
WARING, THOMAS H & CHEREE A	32	10	WAUSAU PAPER SPEC PRODUCTS LLC	12	6	WAUSAU PAPER SPEC PRODUCTS LLC	16	26	WERMTER, TIMOTHY J & LEA A	28	21	WICK, JOHN H & MARSHA K	32	10
WARLAND, DALE E & RUTH E	4	10	WAUSAU PAPER SPEC PRODUCTS LLC	12	7	WAUSAU PAPER SPEC PRODUCTS LLC	16	26	WERMTER, TIMOTHY J & LEA A	34	26	WICK, KATHY M	33	15
WARN, JAMES R	31	12	WAUSAU PAPER SPEC PRODUCTS LLC	12	8	WAUSAU PAPER SPEC PRODUCTS LLC	16	26	WERMTER, THOMAS LEO & THERESA ANN	27	21	WICK, KERI A	26	25
WARN, KELLEY J	23	16	WAUSAU PAPER SPEC PRODUCTS LLC	12	9	WAUSAU PAPER SPEC PRODUCTS LLC	16	26	WERP, WARREN L	17	11	WICK, MARK O	29	35
WARN, KELLEY J	23	21	WAUSAU PAPER SPEC PRODUCTS LLC	12	9	WAUSAU PAPER SPEC PRODUCTS LLC	16	26	WERSAL, THOMAS LEO & THERESA ANN	27	21	WICK, RANDAL M & CYNTHIA J	20	6
WARN, MICHAEL	30	14	WAUSAU PAPER SPEC PRODUCTS LLC	12	10	WAUSAU PAPER SPEC PRODUCTS LLC	16	26	WESCHCKE, ERNEST J	29	25	WICK, ROBERT L & NANCY L	10	3
WARN, MICHAEL	32	7	WAUSAU PAPER SPEC PRODUCTS LLC	12	11	WAUSAU PAPER SPEC PRODUCTS LLC	16	26	WESOLOWSKI REVOCABLE LIVING TRUST, MARY JANE	5	29	WICK, ROBERT L & NANCY L	17	17
WARN, MICHAEL R	28	21	WAUSAU PAPER SPEC PRODUCTS LLC	12	12	WAUSAU PAPER SPEC PRODUCTS LLC	16	26	WESOLOWSKI, JUDY A	33	9	WICK, TODD R & CANDY M	29	5
WARN, MICHAEL R	31	12	WAUSAU PAPER SPEC PRODUCTS LLC	12	13	WAUSAU PAPER SPEC PRODUCTS LLC	16	26	WEST ETAL, JAMES A & JEAN	34	25	WICKER, CHRISTOPHER A & AMY L	5	1
WARN, MICHAEL R	31	12	WAUSAU PAPER SPEC PRODUCTS LLC	12	14	WAUSAU PAPER SPEC PRODUCTS LLC	16	26	WEST WISCONSIN LAND TRUST	33	7	WICKER, DAVID P & MARY B	4	9
WARN, RICHARD D & KELLEY J	23	3	WAUSAU PAPER SPEC PRODUCTS LLC	12	15	WAUSAU PAPER SPEC PRODUCTS LLC	16	26	WEST WISCONSIN LAND TRUST	33	8	WICKERSHAM, JOHN W & MOLLIE L	16	27
WARNACK LIFE ESTATE, MARILYN L	20	12	WAUSAU PAPER SPEC PRODUCTS LLC	12	16	WAUSAU PAPER SPEC PRODUCTS LLC	16	26	WEST, BONNIE P	34</				

Owner Name	Pg	Sec	Owner Name	Pg	Sec	Owner Name	Pg	Sec	Owner Name	Pg	Sec	Owner Name	Pg	Sec
WIDDES, JAY H & DIANA C	16	24	WILLIAMS, STEPHEN R & JEAN D	5	6	WISCONSIN CENTRAL LTD	28	29	WORTH, TROY & JENNIFER	34	31	ZAK TRUST, GARY J	27	8
WIDKER, DANIEL J & JODI L	26	31	WILLIAMS, TERESA L	10	22	WISCONSIN CENTRAL LTD	28	33	WORTHLEY, DONALD W	13	1	ZAK, KEVIN	27	8
WIECH, KEVIN J & BETTY A	1	8	WILLIAMS, THOMAS	19	5	WISCONSIN CENTRAL LTD	28	34	WOZNY TRUST, JACOB P & IDA M	33	30	ZAKOWITZ, JULIE	26	24
WIECHERT, ERNEST & LAURA M	33	9	WILLIAMS, THOMAS & PATRICIA	29	11	WISCONSIN CENTRAL LTD	33	9	WRIGHT ETAL, JOHN L	4	13	ZAMBERLAN TRUST, KENNETH B & CAROLYN D	4	12
WIECHERT, ERNEST & LAURA JR	33	9	WILLIAMS, THOMAS J & PEGGY S	8	19	WISCONSIN CENTRAL LTD	33	16	WRIGHT ETAL, STANLEY & CATHERINE C	5	1	ZAMBORI, PATRICK J	26	36
WIECHERT, ERNEST & LAURA JR	33	15	WILLIAMS, TIMOTHY J	16	36	WISCONSIN HOUSING AND ECONOMIC DEVELOPMENT ATHY	31	12	WRIGHT, ANDREA L	22	6	ZAMBORI, PATRICK M & MARY A	26	11
WIECHERT, WILLIAM A	21	18	WILLIAMS, TIMOTHY J & DONNA L	16	23	WISE, JAMES H & LISA M	29	36	WRIGHT, CHARLES A & JOANNE	29	21	ZAMBORI, PAUL M & CECELIA A	29	16
WIECK, WANDA	16	36	WILLIAMS, TIMOTHY J & DONNA L	16	36	WISE-BAHEN, RUTH M	36	18	WRIGHT, CHARLES A & JOANNE H	29	23	ZAMZOW, CURTIS J	16	25
WIELAND, STEVEN M & JUDY M	18	36	WILLIAMS, TROY ALLEN	23	9	WISHERD, SCOTT & JEANETTE	36	24	WRIGHT, JAMES GILBERT	30	14	ZAMZOW, CURTIS J & BETH A	10	4
WIEMAN, JOHN R	21	15	WILLIAMSON LIVING TRUST	23	1	WISKERCHEN, PETER & SHIRLEY J	33	35	WRIGHT, JANET A & RONALD F	16	35	ZAMZOW, FRED C & JOAN M	12	35
WIEMER, WILLIAM A	34	34	WILLIAMSON, RANDOLPH I	1	3	WISKERCHEN, PETER & SHIRLEY	4	31	WRIGHT, JOYCE V	28	12	ZANARDO, MATTHEW J	22	3
WIESE, LESTER W & LEEANN	30	1	WILLIE, LOUIS T	32	10	WISNIESKI TRUST, THEODORE M	11	25	WRIGHT, KENNETH & HELEN	28	34	ZANARDO, MATTHEW J & SHERRY L	3	24
WIESNER, GARY B & DIANE L	23	2	WILLIE, MICHAEL & STACY A	19	36	WISNIEWSKI, SCOTT & KATHLEEN	11	18	WRIGHT, PATTI L	29	2	ZANARDO, MATTHEW J & SHERRY L	12	11
WIESNER, THOMAS R & WILLIAM O	23	1	WILLIE, THOMAS F & PAMELA A	32	10	WISS, CAROL J	27	30	WRIGHT, ROBERT A & JENNIFER J	27	23	ZAPOLSKI, JOSEPH R	35	14
WIETERSEN, RICK C & REBECCA R	5	13	WILLING, M H	31	12	WISS, RICHARD P	4	31	WRIGHT, THOMAS A & NICHOLE M	16	35	ZAPPITELLO, PAUL & ELIZABETH	17	31
WIGREN-LANE ETAL, LONNIE E	20	12	WILLIS, MARK B	28	19	WISS, THOMAS M	12	33	WRIGHT, TIMOTHY S & BRENDA M	16	35	ZARN, DAVID P	11	31
WIGSTROM ETAL, THOMAS R	5	28	WILLIS, MICHAEL J & CHRISTINE R	17	18	WISTED ENTERPRISES LLC	29	6	WROBEL, SCOTT WILLIAM & ROBERTA JEAN OLNEY	12	33	ZASTERA, FRANK & JULIE A	33	30
WIIG, THOMAS H & LINDA J	3	23	WILLKIE REVOC TRUST, PHILIP H	11	17	WISTED TRUST, GARY L & PEGGY S	29	5	WUCHERER ETAL, ELIZABETH A	30	28	ZAUHAR, CLARICE C	3	22
WIINAMAKI ETAL, MARGARET	30	14	WILLKIE REVOC TRUST, PHILIP H	11	20	WISTED, DAVID A	29	9	WUJUGA, DIANNE	23	17	ZAUHAR, MICHAEL J	31	12
WIINAMAKI, ELLEN M	35	4	WILLOUGHBY, ANTHONY & BETTE	26	19	WISTED, GARY L & PEGGY S	29	36	WUOLLET, CATHLEEN R	36	14	ZAWACKI, RONALD R	33	28
WIISANEN, THOMAS H & NANCY	29	8	WILLOUGHBY, ANTHONY & BETTY	3	22	WISTED, JOSHUA L	29	9	WUORI, BARBARA E	35	36	ZEHNER, LARRY & ROBERTA	19	23
WIITA, BARBARA	19	11	WILLOUGHBY, ANTHONY & BETTY	26	11	WISTED, JOSHUA L & BRITTNEY J	29	9	WUORI, BEVERLY D	28	30	ZELLMER, SHAWN S & EVE M	16	30
WIITA, BARBARA D	19	11	WILLOUGHBY, DAVID A & LISA L	26	19	WITHEE, ORRIS W & ROSE M	12	25	WUORI, THEODORE J	35	36	ZEMAN, ROBERT F & SUSAN V	16	35
WIITA, COLIN J & APRIL M	29	2	WILLOUGHBY, JON H & JUDY A	23	12	WITRAK, GEOFFREY A & GUDRUN A	12	25	WYNKOOP, RUTH	32	7	ZEMBO, JACK & JUSTIN	19	10
WIITA, JAMES M & SHARON E	29	35	WILLOUGHBY, MYRNA	19	6	WITT, BRIAN A	30	12	WYNN, DORIS R	28	11	ZEMBO, NANCY J	14	6
WIITA, JOHN J	19	11	WILLOUGHBY, MYRNA	19	7	WITT, PETER A & DONNA L	30	13	WYSS, MICHAEL J	9	12	ZEMBO, NANCY J	13	2
WIITA, ROY J	16	25	WILLOUGHBY, NICK A	26	14	WITT, STEVEN A	30	29	WYSZYNSKI, JEFFREY & MARCIA Y M C A	29	19	ZEMBO, ROBERT J & LINDA F	13	1
WIITALA ETAL, PATSY L	35	28	WILLOUGHBY, NICK A	26	15	WITT, TIMOTHY W	37	33	Y-M C A	23	12	ZEMBO, ROBERT M & AMY B	20	14
WIITALA, AXEL H	35	27	WILLOUGHBY, NICK A & LAURA	26	12	WITTE, GERALD L & DONNA M	3	24	Y-NOT LODGE ETAL	4	6	ZENGEL, RICHARD L & BEVERLY J	6	7
WIITALA, AXEL H & PATSY L	35	27	WILLOUGHBY, NICK A & LAURA M	26	1	WITTHOFT ETAL, MICHAEL J	26	22	Y.M.C.A.	23	12	ZERVAS, JEFFREY C	33	35
WIKLUND, TIMOTHY & MICHELLE	4	5	WILLOUGHBY, SCOTT & JENNIFER	26	20	WITTHOFT ETAL, MICHAEL J	32	13	YADON, JIMMIE L & FRANCES K	22	28	ZEUG, DAVID J	38	27
WILBER, GERALD F	21	3	WILMOT, DAMIAN E	24	30	WITTHOFT, KAREN	26	33	YADON, KEITH D & DEBORAH J	28	22	ZIBURSKI, LLOYD & PATRICIA	20	3
WILBER, MERLE L & SHARON M	1	24	WILSON ETAL, SCOTT D	2	23	WITTHOFT, MICHAEL J & KAREN L	26	22	YADON, KENNETH E	22	10	ZIBURSKI, LLOYD D & PATRICIA S	31	8
WILBUR, RICK A & LORETTA L	6	18	WILSON, DAN S & SHIRLEY	2	24	WITTHOFT, MICHAEL J & KAREN L	32	13	YADON, LOREN G	22	28	ZIEGELMEIER, JEFF N & LISA J	14	1
WILCOX, GREGORY A	1	16	WILSON, DAN S & SHIRLEY J	3	26	WITTK, STEPHEN J & SANDY L	26	11	YADON, NORMAN L & LOIS M	26	16	ZIELINSKI, MARK A & DENISE L	15	22
WILCOX, JEROME A & CATHERINE A	34	26	WILSON, DIA C & DAVID L SR	20	31	WITTKOPF, GERALD	21	23	YADON, PETER	34	22	ZIELLS, PATRICIA	27	10
WILCOX, KENNETH A & WENDY L	17	19	WILSON, DWAIN E & CONNIE R	34	7	WITTMER, KEVIN L	16	32	YADON, SHARI L	23	8	ZIEMANN, CRAIG M	6	3
WILD RIVER PRAIRIES LLC	1	7	WILSON, EDWARD B	2	7	WITTMER, OTTMAR K & NANCY J	28	19	YANG, PAJTJAH	31	33	ZIGAN, LARRY & CHERYL	29	10
WILD CAT BRULE INC	24	10	WILSON, EDWARD B	8	31	WNEK, GINGER K (BUKOVICH)	14	6	YANISCH (LIFE ESTATE), PAUL R	3	22	ZIMEK, DANIEL L & LYNN L	4	1
WILDENBERG, WILLIAM	38	16	WILSON, FORREST T & PEGGIE A	34	33	WNUK, BOGUSLAW W	32	10	YANO, FRANCES E	17	19	ZIMMER, ROY D & KELLY L	34	31
WILDENBERG, WILLIAM L & PATRICIA M	33	14	WILSON, KATHRYN E	16	31	WNUK, BOGUSLAW W & LUCINDA J	32	10	YATES, JUSTIN	33	27	ZIMMERMAN REVOCABLE LIVING TRUST, BRYAN & KAREN	3	23
WILEY, KEITH C	29	25	WILSON, MARGARET E	23	1	WOGAHN, BRENT M & KRISTIN S	12	24	YEATES, DALE & ELAINE	16	25	ZIMMERMAN, DIANNE	26	34
WILGREN, ROGER A	32	15	WILSON, ROBERT J & BARBARA VOSS-	3	22	WOHLWEND, JOHN F & ANGELA J	14	8	YEHLIK, CRAIG W & HOLLY LYNN	16	20	ZIMMERMAN, EARL R & LINDA S	11	36
WILGREN, WAYNE	36	25	WILSON, RODNEY D	1	34	WOHLWEND, WENDY J	25	8	YEPMA, SAMUEL L	29	11	ZIMMERMAN, JAMES A & SUSAN FAUNCE-	3	36
WILKEN, PAUL G & KATIE A	28	16	WILSON, RODNEY D	8	30	WOJCIK, JOSEPH P & CHRISTINE M	31	12	YLINIEMI, WILL R & JENNIFER F	31	34	ZIMMERMAN, JUDITH A	1	8
WILKIE, JASON R	14	5	WILSON, ROGER	10	10	WOLBERT, BRYAN D & HEIDI H	32	34	YODER ETAL, SAMUEL J	1	17	ZIMMERMAN, JUDITH A	1	17
WILKINS ETAL, MICHELLE M	12	25	WILSON, ROGER W & LORNA W	10	10	WOLD, BRIAN F & WENDY K	12	17	YODER ETAL, SAMUEL J	1	19	ZIMMERMAN, ROBERT D	26	27
WILKINS, DALE FREDERICK	27	29	WILSON, ROGER W & LORNA W	10	27	WOLD, CHARLES P G	21	22	YODER ETAL, SAMUEL J	1	20	ZIMMERMAN, ROBERT & TERESA	26	34
WILKINSON, SHERLYN A	5	2	WILSON, THOMAS D & SHERRI L	26	31	WOLD, ROBERT & ETHEL	11	32	YODER ETAL, SAMUEL J	1	20	ZIMMERMAN, ROBERT M & DIANE	26	24
WILL, BRIAN L & HOLLIE J	25	36	WIMME, JOAN M	23	32	WOLDEN, REBECCA L	28	21	YODER, KEVIN A & BARBARA A	12	32	ZIMMERMAN, ROBERT M & DIANE	26	27
WILL, DEAN J	26	16	WINANS ETAL, SCOTT T	32	34	WOLF, CLYDE D & BEVERLY D	29	36	YODER, SHANE J & KIMBERLY L	12	15	ZIMMERMAN, RONALD C	12	4
WILL, GERALD D & SANDRA L	26	30	WINANS, BRENT A	32	13	WOLF, DIANNA L	1	26	YOERG, FREDERICK J	12	25	ZIMSKI, DANIEL C & CHRISTINE M	28	10
WILL, GERALD D & SANDRA L	25	25	WINANS, JEREMY S	34	15	WOLF, PATRICK J & DANAA	4	10	YOON, JOHN S & KATRINA	29	34	ZIMSKI, GERALD C	19	5
WILLCOXON, PETER & LINDA	32	34	WINANS, SCOTT T & DEBBIE K	32	26	WOLF, RONALD F SR	3	25	YORK, JAMES R & SHIRLEY M	20	7	ZINMER, BRETT & MARY P	29	2
WILLECK, SHARON J	17	19	WINDSOR, LEROY E & MARY L	28	35	WOLF, STAN	32	35	YORK, JAMES R & SHIRLEY M	20	18	ZINMER, BRETT G & MARY P	29	2
WILLETTS PROPERTIES INC.	29	36	WINDSOR, RANDY S	22	15	WOLF, WILLIAM	11	4	YORMAN NICKEL TRUST, ELIZABETH	16	25	ZINMER, BRETT G & MARY P	29	3
WILLETTS PROPERTIES INC.,	29	36	WINEK, BRIAN S & SANDRA A	23	1	WOLFE, KENNETH C & BETH L	3	36	YOSHIMOTO TRUST, ALAN K & MARY E	23	1	ZINMER, CARRIE A	29	21
WILLETTS REVOCABLE TRUST	2	31	WINEK, CARL L & AVIS JOY	26	23	WOLFE, TERRANCE J	21	15	YOSIMOTO TRUST, ALAN & MARY	23	1	ZINMER, CARRIE A	35	34
WILLETTS, DEAN & DORIS	2	31	WINFIELD, SHEILA M	23	2	WOLFE, THOMAS P	37	23	YOUDEIN, BRIAN L & ANITA L	32	8	ZINMER, GREG A & KELLI L	35	35
WILLETTE, ROBERT J & SUSAN M	23	17	WINGER, GARY A & JOAN C	34	3	WOLFE, THOMAS P & NICOLE M	37	23	YOUDEIN, BRIAN LEE & ANITA LERAE	32	8	ZINMER, GREG A & KELLI L	35	35
WILLI, LAWRENCE & SUE	33	14	WINGROVE, ROBERT C & LINDA A	18	36	WOLK, ANTHONY R	16	32	YOUDEIN, BRIAN LEE & ANITA LERAE	32	8	ZINMER, GREGG A & KELLI L	35	35
WILLIAMS ET, ANDREW T & IRMA D	30	14	WINKELS, EUGENE P & SANDRA J	34	9	WOLTER, DANNY L & WENDY J	27	30	YODER ETAL, DENNIS A	18	36	ZINMER, TODD & AMY	30	9
WILLIAMS ETAL, CAROLYN S	7	20	WINKELS, JEFFREY P	34	5	WOLTER, JACY R	2	18	YOUNG ETAL, GREGORY T	32	10	ZINMER, TODD A	30	9
WILLIAMS TRUST, MARY E	32	8	WINKLER ETAL, BARBARA J	4	22	WOLTER, STORFF, CLIFFORD J & VICKI L	4	32	YOUNG ETAL, GREGORY T & JILL M	32	10	ZINMER, TODD A & AMY	30	9
WILLIAMS, BARBARA J	4	7	WINKLER, BARBARA JILL	4	22	WOLTER, STORFF, CLIFFORD J & VICKI L	25	19	YOUNG, GREGORY T & JILL M	32	10	ZINMER, TODD A & AMY L	28	13
WILLIAMS, BILLY R	29	3	WINKLER, JOSEPH J & SOPHIE	22	29	WOOD (LIFE ESTATE), BLAIR C & ELEANOR	36	23	YOUNG, MICHAEL & NANCY	23	2	ZINMER, TODD ANDREW	30	9
WILLIAMS, BILLY R & JANIS	36	21	WINKLER, KAREN	23	19	WOOD (LIFE ESTATE), KENNETH J & ARLENE L	10	27	YOUNG, THOMAS C	22	16	ZINSMASER, JEFFERY S	3	25
WILLIAMS, BLANDINA & ALBERT R	29	35	WINKLER, KEVIN M	4	22	WOOD ETAL, SCOTT L	6	3	YOUNG, THOMAS C & LINDA	26	21	ZIPOY, MICHAEL J & DENISE M	4	26
WILLIAMS, CATHERINE & WARREN	4	25	WINKLER, RONALD R & JUNE G	23	13	WOOD ETAL, TWYLA B	27	29	YOUNG, THOMAS K & MARY LOUISE	34	8	ZIRNGIBL ETAL, WILLIAM M	33	31
WILLIAMS, DALE	36	20	WINKLER, TIMOTHY R	23	13	WOOD WINDS LLC	24	3	YOUNG, TOBY W & PAULA L	26	30	ZMOLEK, DOUGLAS A & JENNIFER L	3	36
WILLIAMS, DALE L	36	20	WINNEBOUJOU CLUB	24	10	WOOD, BLAIR C JR	36	23	YOUNGBERG, BARBARA J	3	27	ZMOLEK, JENNIFER L	3	36
WILLIAMS, DALE L	35	24	WINNEBOUJOU CLUB	30	34	WOOD, ROBERT J & DELORES M	15	27	YOUNGBLOOD, JOHNNY & GRACIE	27	28	ZOLD, ANN M	25	24
WILLIAMS, DANNY C & SANDRA	17	31	WINNER, LARRY L	16	25	WOOD, THOMAS P & JONI M	33	26	YOUNGMARK, MAX	31	33	ZOLD, ANN M (MC KERCHER)	25	24
WILLIAMS, DARLA K	33	26	WINNINGHAM, BRUCE & PAMELA	6	1	WOOD, TIMOTHY J	9	24	YOUNGMARK, MAX O	31	33	ZOLF, THOMAS	19	29
WILLIAMS, DAVID R & MISEL C	28	10	WINTER ETAL, BERNARD J	38	25	WOOD, WILLARD E	30	14	YOUNGQUIST, BLAINE & HEATHER	35	11	ZOLTAK, CHRIS & CARRIE	23	21
WILLIAMS, DEBRA A	35	24	WINTER ETAL, GEORGE C	5	12	WOODALL, JAMES J	3	24	YOUNGQUIST, CHARLES & DORIS	4	31	ZOLTAK, CHRISTOPHER & CARRIE	23	21
WILLIAMS, DENA M	29	3	WINTER TRUST, ROGER & BONNA	4	30	WOODALL, JAMES J & DARLA J	33	27	YOUNGQUIST, HENRIETTA S	5	6	ZOLTAK, CHRISTOPHER & CARRIE	23	10
WILLIAMS, DONALD & CATHY	19	9	WINTER, CHARLES & STEPHANIE	28	7	WOODBURY ETAL, ALLAN R	11	16	YOUNGSTAND, FREDRIC H & LISA	34	11	ZOLTAK, ELMER & DEANICE C	16	25
WILLIAMS, DONALD J & JAMIE M	19	8	WINTER, DAVID J & MELANIE L	26	12	WOODBURY, JOHN L & NANCY A	29	36	YOUNG, DAVID M	3	25	ZOLTAK, ELMER W & DEANICE C	16	2
WILLIAMS, DONALD T	2	7	WINTER, GEORGE C	16	26	WOODBURY, THOMAS H	5	14	YOX, THEODORE B	34	28	ZOLTAK, LARRY A	16	2
WILLIAMS, DOUGLAS E	21	15	WINTER, JON C	34	8									

ROAD INDEX

Road Name	Pg	Sec	Road Name	Pg	Sec	Road Name	Pg	Sec	Road Name	Pg	Sec	Road Name	Pg	Sec	Road Name	Pg	Sec
16th St	33	15	Apple Lake Rd	4	6	Baumgartner Rd	26	13	Berg Park Rd	28	15	Brannan Rd	27	23	Carlson Rd	29	28
16th St	33	16	Apple Lake Rd	4	7	Baumgartner Rd	26	14	Berg Park Rd	28	16	Brannan Rd	27	24	Carlson Rd	29	33
18th St Rd	22	1	Arbutus Av	16	26	Baumgartner Rd	26	15	Berg Park Rd	28	17	Brannan Rd	27	25	Carlson Rd	30	1
18th St Rd	28	26	Archery Club Rd	16	36	Baumgartner Rd	26	9	Berge Rd	19	1	Brannan Rd	27	26	Carlson Rd	30	12
18th St Rd	28	35	Ash Av	16	24	Bayfield Rd	11	11	Bergeman Rd	4	13	Brannan Rd	28	19	Carlson Rd	30	2
18th St Rd	28	36	Ashton Rd	4	28	Bayfield Rd	11	12	Bergeman Rd	4	24	Brannan Rd	28	30	Carlson Rd	30	12
1st Av	30	13	Aspen Dr	11	20	Bayfield Rd	12	6	Bergen Spring Rd	4	13	Breizmann Lake Rd	19	11	Carnegie St	31	12
1st Av	30	14	Aspen Dr	11	29	Bayfield Rd	12	7	Berger Rd	5	25	Breizmann Lake Rd	19	14	Carnegie St	31	13
1st Av	29	35	Aunet Ln	28	20	Bayfield Rd	18	31	Berger Rd	6	30	Breizmann Lake Rd	19	22	Carps Creek Rd	3	10
1st Av N	29	35	Aunet Ln	28	21	Bayfield Rd	27	1	Berglund Rd	34	12	Breizmann Lake Rd	19	23	Carps Creek Rd	3	11
1st St N	29	35	Aunet Ln	28	28	Bayfield Rd	27	2	Bergstrom Rd	29	22	Breizmann Lake Rd	19	26	Carps Creek Rd	3	14
22 Rd	28	3	Aunet Ln	28	29	Bayfield Rd	28	1	Bergstrom Rd	29	23	Breizmann Lake Rd	19	27	Carps Creek Rd	3	15
22 Rd	34	10	Autio Rd	35	24	Bayfield Rd	28	2	Berquist Dr	5	6	Breizmann Lake Rd	19	35	Carps Creek Rd	3	2
22 Rd	34	15	Autio Rd	35	25	Bayfield Rd	28	3	Berry Ln	22	10	Brill Rd	20	12	Carps Creek Rd	3	3
22 Rd	34	22	Autio Rd	35	26	Bayfield Rd	28	4	Big Balsam Rd	19	14	Britton Rd	25	36	Carvala Rd	35	10
22 Rd	34	27	Autio Rd	35	27	Bayfield Rd	28	5	Big Balsam Rd	19	15	Britton Rd	26	31	Carvala Rd	35	15
22 Rd	34	34	Autio Rd	36	19	Bayfield Rd	28	6	Big Balsam Rd	19	20	Broadway St	29	35	Carvala Rd	35	9
2nd Av	30	13	Autio Rd	36	30	Bayfield Rd	29	3	Big Balsam Rd	19	21	Broadway St	29	36	Castle Rd	24	3
2nd Av	30	14	Auunti Rd	35	23	Bayfield Rd	33	35	Big Balsam Rd	19	22	Brooklyn St	31	12	Castle Rd	30	27
2nd Av N	29	35	Auunti Rd	35	26	Bayfield Rd	33	36	Big Balsam Rd	19	28	Brooklyn St	31	12	Castle Rd	30	34
3rd Av	30	13	BALL PARK AV	32	10	Bayfield Rd	34	31	Big Balsam Rd	19	29	Brothers Loop Rd	16	22	Castle Rd	30	27
3rd Av	30	14	BANKS AV	32	10	Bayfield Rd	34	32	Big Beaver Rd	2	23	Brothers Loop Rd	16	23	Caterpillar Rd	33	35
3rd Av	29	35	BUTLER AV	32	10	Bayfield Rd	34	33	Bill Ramel Rd	10	4	Brown Rd	34	33	Caterpillar Rd	33	36
3rd Av	31	13	Back 80 Rd	23	13	Bayfield Rd	34	34	Bill Ramel Rd	16	33	Brule River Rd	38	10	Catherine Lake Rd	18	36
3rd Av N	29	35	Back 80 Rd	23	14	Bayfield Rd	34	35	Bill Ramel Rd	16	33	Brule River Rd	38	15	Cedar Av	16	25
3rd St N	29	26	Back Pit Rd	30	17	Bayfield Rd	35	33	Bill Ramel Rd	16	33	Brule River Rd	38	22	Cedar Dr	38	35
3rd St N	29	35	Back Pit Rd	30	18	Bayfield Rd	35	34	Bill Ramel Rd	16	33	Brule River Rd	38	23	Cedar Dr	38	36
4TH Av W	29	35	Back Pit Rd	30	19	Bayfield Rd	35	34	Bill Ramel Rd	16	33	Brule River Rd	38	24	Cedar Island Rd	24	10
4th Av	29	35	Badger Bl	11	31	Bayfield Rd	28	1	Bill Ramel Rd	16	33	Brule Valley Av	30	13	Cedar Island Rd	24	15
4th St	16	26	Badger Bl	11	32	Bayfield Rd	29	5	Bill Ramel Rd	16	33	Brush Rd	34	25	Cedar Island Rd	24	16
5th Av N	29	35	Badger Ln	3	25	Bayfield Rd	29	6	Bill Ramel Rd	16	33	Brush Rd	35	30	Cedar Rd	35	31
5th St	16	26	Badger Rd	30	27	Bayfield Rd	29	6	Bill Ramel Rd	16	33	Buckley Break	3	10	Cedar Rd	35	32
Abrahamson Rd	27	12	Bailey Ln	5	28	Bayfield Rd	34	36	Bill Ramel Rd	16	33	Buckley Break	3	11	Cemetery Lp	36	13
Abrahamson Rd	28	7	Baker Rd	17	32	Bayfield Rd	35	31	Bill Ramel Rd	16	33	Buckley Island Rd	3	1	Cemetery Rd	10	10
Acorn Dr	11	31	Baker Rd	4	3	Bayfield Rd	35	32	Bill Ramel Rd	16	33	Buckley Island Rd	3	10	Cemetery Rd	10	11
Aden Creek Rd	16	24	Baker Rd	4	4	Bayfield Rd	35	33	Bill Ramel Rd	16	33	Buckley Island Rd	3	17	Cemetery Rd	10	2
After Hours Rd	30	14	Bakken Rd	17	16	Bayfield Rd	35	34	Bill Ramel Rd	16	33	Buckley Island Rd	3	2	Cemetery Rd	10	3
After Hours Rd	30	15	Bakken Rd	17	17	Bayfield Rd	35	35	Bill Ramel Rd	16	33	Buckley Island Rd	3	3	Cemetery Rd	11	31
After Hours Rd	30	16	Bakken Rd	17	20	Bayfield Rd	35	36	Bill Ramel Rd	16	33	Buckley Island Rd	3	8	Cemetery Rd	16	26
After Hours Rd	30	21	Bakken Rd	17	21	Bayfield Rd	35	37	Bill Ramel Rd	16	33	Buckley Island Rd	3	9	Cemetery Rd	16	27
After Hours Rd	30	22	Balcsik Rd	5	1	Bayfield Rd	35	38	Bill Ramel Rd	16	33	Buckley Island Rd	4	6	Cemetery Rd	16	34
After Hours Rd	30	27	Balcsik Rd	5	12	Bayfield Rd	35	39	Bill Ramel Rd	16	33	Buckley Island Rd	4	6	Cemetery Rd	16	35
After Hours Rd	30	28	Balcsik Rd	5	13	Bayfield Rd	35	40	Bill Ramel Rd	16	33	Buckley Island Rd	4	6	Cemetery Rd	16	35
After Hours Rd	30	33	Balcsik Rd	6	18	Bayfield Rd	35	41	Bill Ramel Rd	16	33	Buckley Island Rd	4	6	Cemetery Rd	16	35
Aho Rd	35	10	Balcsik Rd	6	19	Bayfield Rd	35	42	Bill Ramel Rd	16	33	Buckley Island Rd	4	6	Cemetery Rd	16	35
Ahola Rd	35	25	Balcsik Rd	6	6	Bayfield Rd	35	43	Bill Ramel Rd	16	33	Buckley Island Rd	4	6	Cemetery Rd	16	35
Ahola Rd	35	36	Balcsik Rd	6	7	Bayfield Rd	35	44	Bill Ramel Rd	16	33	Buckley Island Rd	4	6	Cemetery Rd	16	35
Ahrens Dr	5	29	Balcsik Rd	6	7	Bayfield Rd	35	45	Bill Ramel Rd	16	33	Buckley Island Rd	4	6	Cemetery Rd	16	35
Airport Rd	24	34	Baldwin Av	16	27	Bayfield Rd	35	46	Bill Ramel Rd	16	33	Buckley Island Rd	4	6	Cemetery Rd	16	35
Airport Rd	24	35	Baldwin Av	16	28	Bayfield Rd	35	47	Bill Ramel Rd	16	33	Buckley Island Rd	4	6	Cemetery Rd	16	35
Airport Rd	24	36	Baldwin Av	16	29	Bayfield Rd	35	48	Bill Ramel Rd	16	33	Buckley Island Rd	4	6	Cemetery Rd	16	35
Akenson Av	12	33	Baldwin Av	16	30	Bayfield Rd	35	49	Bill Ramel Rd	16	33	Buckley Island Rd	4	6	Cemetery Rd	16	35
Albright Rd	32	14	Baldwin Av	16	31	Bayfield Rd	35	50	Bill Ramel Rd	16	33	Buckley Island Rd	4	6	Cemetery Rd	16	35
Albright Rd	32	15	Baldwin Av	16	32	Bayfield Rd	35	51	Bill Ramel Rd	16	33	Buckley Island Rd	4	6	Cemetery Rd	16	35
Alcott Av	31	12	Baldwin Av	16	33	Bayfield Rd	35	52	Bill Ramel Rd	16	33	Buckley Island Rd	4	6	Cemetery Rd	16	35
Alexander Lake Landing Rd	5	12	Baldwin Av	16	34	Bayfield Rd	35	53	Bill Ramel Rd	16	33	Buckley Island Rd	4	6	Cemetery Rd	16	35
Alexander Lake Landing Rd	5	13	Baldwin Av	16	35	Bayfield Rd	35	54	Bill Ramel Rd	16	33	Buckley Island Rd	4	6	Cemetery Rd	16	35
Alexander Lake Lp	5	12	Baldwin Av	16	36	Bayfield Rd	35	55	Bill Ramel Rd	16	33	Buckley Island Rd	4	6	Cemetery Rd	16	35
Alexander Lake Lp	6	7	Baldwin Av	16	37	Bayfield Rd	35	56	Bill Ramel Rd	16	33	Buckley Island Rd	4	6	Cemetery Rd	16	35
Alexander Trail Rd	5	12	Baldwin Av	16	38	Bayfield Rd	35	57	Bill Ramel Rd	16	33	Buckley Island Rd	4	6	Cemetery Rd	16	35
Alexson Rd	29	3	Baldwin Av	16	39	Bayfield Rd	35	58	Bill Ramel Rd	16	33	Buckley Island Rd	4	6	Cemetery Rd	16	35
Alfalfa Ln	36	6	Baldwin Av	16	40	Bayfield Rd	35	59	Bill Ramel Rd	16	33	Buckley Island Rd	4	6	Cemetery Rd	16	35
Alfalfa Ln	36	7	Baldwin Av	16	41	Bayfield Rd	35	60	Bill Ramel Rd	16	33	Buckley Island Rd	4	6	Cemetery Rd	16	35
Alfalfa Ln	38	31	Baldwin Av	16	42	Bayfield Rd	35	61	Bill Ramel Rd	16	33	Buckley Island Rd	4	6	Cemetery Rd	16	35
Allen Rd	26	20	Baldwin Av	16	43	Bayfield Rd	35	62	Bill Ramel Rd	16	33	Buckley Island Rd	4	6	Cemetery Rd	16	35
Allen Rd	26	29	Baldwin Av	16	44	Bayfield Rd	35	63	Bill Ramel Rd	16	33	Buckley Island Rd	4	6	Cemetery Rd	16	35
Ames Rd	32	22	Baldwin Av	16	45	Bayfield Rd	35	64	Bill Ramel Rd	16	33	Buckley Island Rd	4	6	Cemetery Rd	16	35
Amnicon River Rd	34	11	Baldwin Av	16	46	Bayfield Rd	35	65	Bill Ramel Rd	16	33	Buckley Island Rd	4	6	Cemetery Rd	16	35
Amnicon River Rd	34	2	Baldwin Av	16	47	Bayfield Rd	35	66	Bill Ramel Rd	16	33	Buckley Island Rd	4	6	Cemetery Rd	16	35
Amnicon River Rd	34	3	Baldwin Av	16	48	Bayfield Rd	35	67	Bill Ramel Rd	16	33	Buckley Island Rd	4	6	Cemetery Rd	16	35
Amnicon River Rd	34	34	Baldwin Av	16	49	Bayfield Rd	35	68	Bill Ramel Rd	16	33	Buckley Island Rd	4	6	Cemetery Rd	16	35
Amnicon River Rd	21	11	Baldwin Av	16	50	Bayfield Rd	35	69	Bill Ramel Rd	16	33	Buckley Island Rd	4	6	Cemetery Rd	16	35
Amnicon River Rd	21	12	Baldwin Av	16	51	Bayfield Rd	35	70	Bill Ramel Rd	16	33	Buckley Island Rd	4	6	Cemetery Rd	16	35
Anderson Ln	22	2	Baldwin Av	16	52	Bayfield Rd	35	71	Bill Ramel Rd	16	33	Buckley Island Rd	4	6	Cemetery Rd	16	35
Anderson Rd	14	6	Baldwin Av	16	53	Bayfield Rd	35	72	Bill Ramel Rd	16	33	Buckley Island Rd	4	6	Cemetery Rd	16	35
Anderson Rd	14	7	Baldwin Av	16	54	Bayfield Rd	35	73	Bill Ramel Rd	16	33	Buckley Island Rd	4	6	Cemetery Rd	16	35
Anderson Rd	24	17	Baldwin Av	16	55	Bayfield Rd	35	74	Bill Ramel Rd	16	33	Buckley Island Rd	4	6	Cemetery Rd	16	35
Anderson Rd	24	18	Baldwin Av	16	56	Bayfield Rd	35	75	Bill Ramel Rd	16	33	Buckley Island Rd	4	6	Cemetery Rd	16	35
Anderson Rd	24	19	Baldwin Av	16	57	Bayfield Rd	35	76	Bill Ramel Rd	16	33	Buckley Island Rd	4	6	Cemetery Rd	16	35
Anderson Rd	24	20	Baldwin Av	16	58	Bayfield Rd	35	77	Bill Ramel Rd	16	33	Buckley Island Rd	4	6	Cemetery Rd	16	35
Anderson Rd	24	5	Baldwin Av	16	59	Bayfield Rd	35	78	Bill Ramel Rd	16	33	Buckley Island Rd	4	6	Cemetery Rd	16	35
Anderson Rd	24	7	Baldwin Av	16	60	Bayfield Rd	35	79	Bill Ramel Rd	16	33	Buckley Island Rd	4	6	Cemetery Rd	16	35
Anderson Rd	24	8	Baldwin Av	16	61	Bayfield Rd	35	80	Bill Ramel Rd	16	33	Buckley Island Rd	4	6	Cemetery Rd	16	35
Anderson Rd	30	26	Baldwin Av	16	62	Bayfield Rd	35	81	Bill Ramel Rd	16	33	Buckley Island Rd	4	6	Cemetery Rd	16	35
Anderson Rd	30	27	Baldwin Av	16	63	Bayfield Rd	35	82	Bill Ramel Rd	16	33	Buckley Island Rd	4	6	Cemetery Rd	16	35
Anderson Rd	34	11	Baldwin Av	16	64	Bayfield Rd	35	83	Bill Ramel Rd	16	33	Buckley Island Rd	4	6	Cemetery Rd	16	35
Anderson Rd	34	14	Baldwin Av	16	65	Bayfield Rd	35	84	Bill Ramel Rd	16	33	Buckley Island Rd	4	6	Cemetery Rd	16	35
Andrews Rd	1	30	Baldwin Av	16	66	Bayfield Rd	35	85	Bill Ramel Rd	16	33	Buckley Island Rd	4	6	Cemetery Rd	16	35
Andrews Rd	1	31	Baldwin Av	16	67	Bayfield Rd	35	86	Bill Ramel Rd	16	33	Buckley Island Rd	4	6	Cemetery Rd	16	35
Anna Niemi Rd	36	15	Baldwin Av														

Road Name	Pg	Sec	Road Name	Pg	Sec	Road Name	Pg	Sec	Road Name	Pg	Sec	Road Name	Pg	Sec	Road Name	Pg	Sec
Christinsen Rd	3	36	County Road A	20	35	County Road C	32	25	County Road G	5	6	County Road P	29	27	County Road W	31	31
Church Rd	29	33	County Road A	20	36	County Road C	32	28	County Road G	5	8	County Road P	29	34	County Road W	31	32
Church Rd	29	34	County Road A	26	1	County Road C	32	32	County Road G	5	9	County Road P	29	35	County Road W	31	33
Circle Rd	18	24	County Road A	26	12	County Road C	32	33	County Road H	30	11	County Road P	29	6	County Road W	31	34
Claire Lawler Rd	5	10	County Road A	26	13	County Road C	33	25	County Road H	30	14	County Road P	29	7	County Road Y	10	31
Claire Lawler Rd	5	11	County Road A	26	24	County Road C	33	26	County Road H	30	2	County Road P	29	8	County Road Y	10	32
Claire Lawler Rd	5	14	County Road A	26	25	County Road C	33	27	County Road H	36	1	County Road P	35	17	County Road Y	10	33
Claire Lawler Rd	5	15	County Road A	26	36	County Road C	33	28	County Road H	36	11	County Road P	35	19	County Road Y	10	34
Claire Lawler Rd	5	16	County Road A	32	12	County Road C	33	29	County Road H	36	13	County Road P	35	20	County Road Y	10	36
Claire Lawler Rd	5	8	County Road A	32	13	County Road C	33	30	County Road H	36	14	County Road P	35	29	County Road Y	11	31
Claire Lawler Rd	5	9	County Road A	32	24	County Road C	33	32	County Road H	36	2	County Road P	35	30	County Road Y	11	32
Clara Barton Rd	27	25	County Road A	32	25	County Road C	33	34	County Road H	36	23	County Road P	35	31	County Road Y	11	33
Clara Barton Rd	27	26	County Road A	32	36	County Road C	33	35	County Road H	36	24	County Road P	35	8	County Road Y	11	34
Clara Barton Rd	27	27	County Road AA	16	13	County Road C	34	30	County Road H	36	26	County Road S	23	1	County Road Y	11	35
Clara Barton Rd	27	28	County Road AA	16	14	County Road D	22	1	County Road H	36	35	County Road S	23	12	County Road Y	11	36
Clara Barton Rd	27	33	County Road B	19	3	County Road D	28	1	County Road H	38	36	County Road S	23	13	County Road Y	12	1
Clara Barton Rd	27	34	County Road B	19	4	County Road D	28	12	County Road K	27	10	County Road S	23	24	County Road Y	12	13
Clara Barton Rd	27	35	County Road B	19	6	County Road D	28	13	County Road K	27	15	County Road S	23	36	County Road Y	12	23
Clara Barton Rd	27	36	County Road B	21	1	County Road D	28	24	County Road K	27	21	County Road S	24	19	County Road Y	12	24
Clay Av	38	15	County Road B	21	2	County Road D	28	25	County Road K	27	22	County Road S	24	30	County Road Y	12	26
Clay Rd	36	10	County Road B	21	3	County Road D	28	36	County Road K	27	27	County Road S	24	31	County Road Y	12	27
Clay Rd	36	11	County Road B	21	4	County Road D	29	6	County Road K	27	28	County Road S	24	32	County Road Y	12	31
Clay Rd	36	14	County Road B	22	1	County Road D	34	24	County Road K	27	3	County Road S	24	33	County Road Y	12	32
Clear Lake Rd	4	10	County Road B	22	2	County Road D	34	25	County Road K	33	15	County Road S	24	34	County Road Y	12	33
Clear Lake Rd	4	11	County Road B	22	3	County Road D	34	36	County Road K	33	22	County Road S	24	6	County Road Y	12	34
Clear Lake Rd	4	15	County Road B	22	4	County Road D	35	18	County Road K	33	27	County Road S	24	7	County Road Y	12	35
Clemmer Rd	30	1	County Road B	22	5	County Road D	35	19	County Road K	33	34	County Road S	29	25	County Road Y	18	25
Clevedon Rd	30	10	County Road B	22	6	County Road D	35	31	County Road L	21	10	County Road S	29	36	County Road Y	18	36
Clevedon Rd	30	3	County Road B	23	4	County Road E	16	1	County Road L	21	11	County Road S	30	31	County Road Y	4	1
Clevedon Rd	30	4	County Road B	23	5	County Road E	16	12	County Road L	21	14	County Road T	1	31	County Road Y	4	2
Clevedon Rd	30	9	County Road B	23	6	County Road E	16	2	County Road L	21	15	County Road T	1	32	County Road Y	4	3
Clevedon Rd	36	10	County Road B	25	24	County Road E	22	10	County Road L	21	2	County Road T	1	33	County Road Y	4	5
Clevedon Rd	36	16	County Road B	25	25	County Road E	22	15	County Road L	21	23	County Road T	1	34	County Road Y	4	6
Clevedon Rd	36	21	County Road B	25	26	County Road E	22	22	County Road L	21	24	County Road T	2	10	County Road Y	9	36
Clevedon Rd	36	22	County Road B	25	32	County Road E	22	23	County Road L	21	25	County Road T	2	11	County Road Z	32	12
Clevedon Rd	36	27	County Road B	25	33	County Road E	22	26	County Road L	21	3	County Road T	2	14	County Road Z	32	13
Clevedon Rd	36	28	County Road B	25	34	County Road E	22	3	County Road L	22	19	County Road T	2	15	County Road Z	33	15
Clevedon Rd	36	3	County Road B	25	35	County Road E	22	35	County Road L	22	20	County Road T	2	23	County Road Z	33	16
Clevedon Rd	36	33	County Road B	25	36	County Road E	28	16	County Road L	22	21	County Road T	2	24	County Road Z	33	17
Clevedon Rd	36	34	County Road B	26	19	County Road E	28	17	County Road L	22	22	County Road T	2	7	County Road Z	33	18
Clevedon Rd	36	9	County Road B	26	20	County Road E	28	21	County Road L	22	23	County Road T	2	8	County Road Z	33	7
Clevedon Rd	38	10	County Road B	26	21	County Road E	28	22	County Road L	22	24	County Road T	2	9	County Road Z	33	8
Clevedon Rd	38	15	County Road B	26	22	County Road E	28	27	County Road L	22	25	County Road T	3	19	County Road Z	33	9
Clevedon Rd	38	21	County Road B	26	23	County Road E	28	34	County Road L	22	26	County Road T	3	20	Cnty Roads B&P	23	3
Clevedon Rd	38	22	County Road B	26	24	County Road E	28	5	County Road L	22	28	County Road T	3	21	Cnty Roads B&P	29	34
Clevedon Rd	38	28	County Road B	26	26	County Road E	28	8	County Road L	22	29	County Road T	3	25	Cnty Roads B&P	29	35
Clevedon Rd	38	33	County Road B	26	30	County Road E	33	15	County Road L	22	30	County Road T	3	26	Cnty Roads C&A	32	24
Clevedon Rd	38	34	County Road B	27	19	County Road E	33	16	County Road L	23	19	County Road T	3	27	Cnty Roads C&A	32	25
Clevedon Rd	38	9	County Road B	27	20	County Road E	33	22	County Road L	23	20	County Road T	3	28	Colby Rd	34	10
Cleveland Rd	23	2	County Road B	27	21	County Road E	33	23	County Road L	23	21	County Road T	3	29	Colby Rd	34	3
Cleveland Rd	29	35	County Road B	27	27	County Road E	33	25	County Road L	23	30	County Road T	3	30	Colby Rd	34	4
Cloverdale Dr	33	25	County Road B	27	28	County Road E	33	26	County Road M	10	13	County Road T	3	36	Colby Rd	35	1
County Road A	14	11	County Road B	27	29	County Road E	33	9	County Road M	10	14	County Road T	4	25	Colby Rd	35	12
County Road A	14	13	County Road B	27	30	County Road E	34	30	County Road M	10	15	County Road T	4	26	Colby Rd	35	13
County Road A	14	14	County Road B	27	33	County Road E	34	31	County Road M	10	16	County Road T	4	27	Colby Rd	36	6
County Road A	14	2	County Road B	27	34	County Road E	34	32	County Road M	10	17	County Road T	4	29	Colby Rd	36	7
County Road A	15	16	County Road B	27	36	County Road EE	28	21	County Road M	10	18	County Road T	4	30	Colby Rd	38	31
County Road A	15	17	County Road B	28	31	County Road F	29	10	County Road M	8	13	County Road T	4	31	Columbia St	31	13
County Road A	15	18	County Road B	28	32	County Road F	29	11	County Road M	8	14	County Road T	4	32	Colville Rd	17	18
County Road A	15	21	County Road B	28	33	County Road F	29	13	County Road M	8	15	County Road T	4	33	Commisky Rd	18	16
County Road A	15	22	County Road B	28	34	County Road F	29	14	County Road M	8	16	County Road T	4	34	Commisky Rd	18	21
County Road A	15	23	County Road B	28	35	County Road F	29	2	County Road M	8	17	County Road T	4	35	Commisky Rd	18	28
County Road A	15	25	County Road B	28	36	County Road F	29	23	County Road M	8	20	County Road U	34	18	Commisky Rd	18	33
County Road A	15	26	County Road B	29	25	County Road F	29	25	County Road M	8	21	County Road U	34	19	Commisky Rd	18	5
County Road A	16	13	County Road B	29	31	County Road F	29	26	County Road M	8	22	County Road U	34	20	Commisky Rd	18	8
County Road A	16	24	County Road B	29	32	County Road F	29	3	County Road M	9	13	County Road U	34	21	Commisky Rd	18	9
County Road A	16	25	County Road B	29	33	County Road F	29	35	County Road M	9	14	County Road U	34	28	Commisky Rd	24	32
County Road A	16	26	County Road B	29	34	County Road F	29	36	County Road M	9	15	County Road U	34	29	Community Church Rd	4	25
County Road A	16	27	County Road B	29	35	County Road F	35	15	County Road M	9	16	County Road U	34	33	Congdon Rd	30	23
County Road A	16	28	County Road B	29	36	County Road F	35	22	County Road M	9	17	County Road UU	33	13	Congdon Rd	30	26
County Road A	16	29	County Road B	30	27	County Road F	35	27	County Road M	9	18	County Road UU	33	14	Congdon Rd	30	27
County Road A	16	30	County Road B	30	29	County Road F	35	34	County Road M	9	23	County Road UU	33	15	Conley Rd	27	30
County Road A	17	17	County Road B	30	30	County Road F	35	35	County Road M	9	24	County Road UU	33	23	Connors Meadow Rd	12	17
County Road A	17	18	County Road B	30	32	County Road FF	35	13	County Road O	30	6	County Road UU	33	24	Connors Meadow Rd	12	20
County Road A	17	19	County Road B	30	33	County Road FF	35	14	County Road O	36	17	County Road UU	34	18	Connors Meadow Rd	12	29
County Road A	17	20	County Road B	30	34	County Road FF	35	15	County Road O	36	19	County Road UU	34	19	Connors Meadow Rd	12	32
County Road A	17	21	County Road BB	19	1	County Road FF	35	22	County Road O	36	20	County Road V	27	13	Connors Meadow Rd	12	4
County Road A	17	22	County Road BB	19	10	County Road FF	35	23	County Road O	36	30	County Road V	27	14	Connors Meadow Rd	12	5
County Road A	17	23	County Road BB	19	11	County Road FF	35	24	County Road O	36	31	County Road V	27	15	Connors Meadow Rd	12	8
County Road A	17	24	County Road BB	19	2	County Road FF	36	17	County Road O	36	5	County Road V	27	22	Connors Meadow Rd	18	33
County Road A	18	19	County Road BB	19	3	County Road FF	36	18	County Road O	36	8	County Road V	27	23	Copeland Rd	10	5
County Road A	18	20	County Road BB	20	6	County Road FF	36	19	County Road P	17	17	County Road V	27	24	Copeland Rd	16	32
County Road A	18	21	County Road C	25	1	County Road FF	36	20	County Road P	17	4	County Road V	28	17	Copeland Rd	16	33
County Road A	18	23	County Road C	25	10	County Road FF	36	21	County Road P	17	8	County Road V	28	18	Copenhagen Rd	20	12
County Road A	18	24	County Road C	25	11	County Road FF	36	22	County Road P	17	9	County Road V	28	8	Copper Dr	16	35
County Road A	18	25	County Road C	25	2	County Road FF	36	23	County Road P	23	10	County Road W	25	10	Copper Mine Lp	6	11
County Road A	18	26	County Road C	25	5	County Road FF	36	24	County Road P	23	15	County Road W	25	15	Copper Mine Lp	6	12
County Road A	18	27	County Road C	25	6	County Road G	11	31	County Road P	23	16	County Road W	25	16	Copper Mine Rd	6	11
County Road A	18	28	County Road C	25	8	County Road G	5	10	County Road P	23	21	County Road W	25	21	Copper Mine Rd	6	12
County Road A	18	29	County Road C	25	9	County Road G	5	11	County Road P	23							

ROAD INDEX

Road Name	Pg	Sec	Road Name	Pg	Sec	Road Name	Pg	Sec	Road Name	Pg	Sec	Road Name	Pg	Sec	Road Name	Pg	Sec
County Line Rd	24	12	Danielson Rd	35	12	E 2nd St	16	25	Eskelson Rd	26	1	Forest Rd	28	9	Green Acres Rd	36	6
County Line Rd	24	25	Danielson Rd	36	7	E 3rd St	16	24	Eskelson Rd	27	6	Forestry Rd	24	4	Green Acres Rd	38	29
County Line Rd	24	36	Danielson Rd	36	8	E 3rd St	16	25	Eskolin Rd	35	23	Forestry Rd	24	5	Green Acres Rd	38	31
County Line Rd	3	31	Darrow Rd	26	11	E 4th St	16	25	Eskolin Rd	35	24	Forestry Rd	24	8	Green Acres Rd	38	32
County Line Rd	30	1	Darrow Rd	26	14	E 5th St	16	25	Eskolin Rd	35	26	Forestry Rd	30	33	Gregerson Rd	15	1
County Line Rd	30	12	Darrow Rd	26	2	EZ St	23	16	Esselstrom Rd	34	17	Fowlers Cir	12	25	Gregerson Rd	15	12
County Line Rd	30	24	Darrow Rd	26	23	Eagle Heights Rd	4	17	Esselstrom Rd	34	18	Fowlers Cir	12	35	Gregerson Rd	15	13
County Line Rd	30	25	Darrow Rd	26	26	Eagle Point Rd	4	31	Esselstrom Rd	34	7	Fowlers Cir	12	36	Gregerson Rd	21	25
County Line Rd	30	36	Darrow Rd	32	23	Eagle Rock Cir	12	25	Estness Rd	29	10	Foxboro-Chaffey Rd	13	1	Gregerson Rd	21	36
County Line Rd	36	1	Darrow Rd	32	26	Eagles Nest Way	11	31	Estness Rd	29	11	Foxboro-Chaffey Rd	19	18	Gregerson Rd	22	30
County Line Rd	36	12	Darrow Rd	32	35	Eagles Ridge Rd	30	1	Estway Rd	17	29	Foxboro-Chaffey Rd	19	19	Grouse Rd	10	11
County Line Rd	36	25	Darwin's Loop	2	36	East Bondwood Rd	4	19	Estway Rd	17	32	Foxboro-Chaffey Rd	19	28	Grouse Rd	10	14
County Line Rd	36	36	Darwin's Loop	3	31	East Bondwood Rd	4	20	Evalts Rd	35	24	Foxboro-Chaffey Rd	19	29	Grouse Rd	10	23
Cove Ln	3	25	Davidson Rd	34	8	East Copper Mine Rd	6	14	Evans Ln	28	13	Foxboro-Chaffey Rd	19	30	Grover Av	31	12
Cove Ln	4	30	Davis Dr	34	11	East Copper Mine Rd	6	15	Evans Ln	29	18	Foxboro-Chaffey Rd	19	32	Gruhke Rd	13	10
Cox Av	33	15	Davis Dr	34	14	East Copper Mine Rd	6	20	Evans Rd	36	21	Foxboro-Chaffey Rd	19	33	Gruhke Rd	13	3
Coyote Dr	10	18	DeLeo Ln	29	21	East Copper Mine Rd	6	21	Evergreen Av	16	25	Foxboro-Chaffey Rd	19	34	Gruhke Rd	13	4
Coyote Dr	10	19	DeLeo Ln	29	22	East Copper Mine Rd	6	22	Evergreen Av	16	26	Foxboro-Chaffey Rd	19	35	Gruhke Rd	13	9
Craig Rd	27	30	DeVries Rd	37	21	East Fire Lane Rd	11	4	Evergreen Dr	18	24	Foxboro-Chaffey Rd	19	36	Gruhke Rd	19	33
Craig Rd	27	31	DeVries Rd	37	28	East Fire Lane Rd	11	5	Evergreen Ln	30	13	Foxboro-Chaffey Rd	19	6	Gully Rd	35	11
Cranberry Lake Rd	4	18	Dead End Rd	36	26	East Fire Lane Rd	11	6	Evergreen Rd	36	7	Foxboro-Chaffey Rd	19	7	Gully Rd	35	13
Cranberry Lake Rd	4	19	Dedham Rd	25	1	East Fire Lane Rd	17	31	Evergreen Valley Dr	25	8	Foxboro-Chaffey Rd	20	31	Gully Rd	35	14
Cranberry Landing Rd	3	25	Dedham Rd	25	12	East Fire Lane Rd	17	32	Evergreen Valley Dr	25	9	Frahm Rd	5	34	Gun Club La	22	4
Cranberry Landing Rd	3	26	Dedham Rd	25	13	East Fire Lane Rd	17	33	Fairbanks Rd	11	26	Frahm Rd	5	34	Gun Club La	28	28
Cranberry Narrows Rd	3	25	Dedham Rd	25	24	East Lake Bl	23	1	Fairbanks Rd	11	35	Frahm Rd	5	35	Gun Club La	28	33
Cranberry Rd	11	30	Dedham Rd	26	6	East Lake Bl	23	12	Fairview Rd	20	13	Francis Willard Rd	23	12	Gun Club Ln	28	28
Crandel Av	31	12	Dedham Rd	26	7	East Lake Bl	24	7	Falk Rd	21	1	Francis Willard Rd	23	13	Gun Club Ln	28	33
Crestview Ln	11	20	Deer Print Rd	28	22	East Lake Bl	29	36	Falk Rd	27	36	Francis Willard Rd	24	16	Gustafson Rd	26	9
Crestview Ln	11	21	Deer Track Rd	3	27	East Lake Bl	30	31	Fall Rd	14	28	Francis Willard Rd	24	17	Gustafson Rd	35	17
Crestview Ln	11	22	Deer Track Rd	3	28	East Lyman Lake Rd	21	14	Fall Rd	14	29	Francis Willard Rd	24	18	HAMMOND AV	32	11
Crestview Ln	11	24	Deer Track Rd	3	29	East Lyman Lake Rd	21	15	Fall Rd	14	30	Francis Willard Rd	24	7	HUGHITT AV	32	10
Crestview Ln	11	25	Deer Track Rd	3	30	East Lyman Lake Rd	21	22	Farmer Ln	22	5	Francis Willard Rd	24	8	HUGHITT AV	32	15
Crestview Ln	11	26	Deer Track Rd	3	31	East Mail Rd	12	26	Farmer Ln	28	32	Francis Willard Rd	24	9	Haag Rd	3	11
Crestview Ln	11	27	Deer Track Rd	3	32	East Mail Rd	12	35	Fasteland Rd	30	10	Frawley Rd	17	32	Haag Rd	3	12
Crooked Lake Rd	5	11	Deer Track Rd	3	33	East Mail Rd	12	36	Favell St	16	36	Fred Bear Ridge Rd	19	13	Haegele Rd	4	10
Crooked Lake Rd	5	12	Deer Trail Rd	35	30	East Mail Rd	5	1	Ferguson Rd	10	3	Fred Bear Ridge Rd	19	14	Haegele Rd	4	11
Crooked Lake Rd	5	13	Degerman Rd	29	11	East Mail Rd	5	11	Ferguson Rd	10	4	Fred Bear Ridge Rd	19	21	Hagman Rd	22	25
Crooked Lake Rd	5	14	Degerman Rd	29	14	East Mail Rd	5	12	Ferguson Rd	10	9	Fred Bear Ridge Rd	19	22	Hagman Rd	22	26
Crooked Lake Rd	6	16	Degerman Rd	29	23	East Mail Rd	6	1	Ferguson Rd	16	22	Fred Bear Ridge Rd	19	23	Hagman Rd	22	27
Crooked Lake Rd	6	17	Degerman Rd	29	24	East Mail Rd	6	2	Ferguson Rd	16	27	Frye Rd	4	22	Hagman Rd	22	35
Crooked Lake Rd	6	18	Degerman Rd	29	23	East Mail Rd	6	3	Ferguson Rd	16	28	Frye Rd	4	27	Hakkila Rd	35	14
Crooked Lake Rd	6	20	Degerman Rd	29	26	East Mail Rd	6	4	Ferguson Rd	16	33	Gander Lake Rd	23	21	Hakkila Rd	35	23
Crooked Lake Rd	6	9	Degerman Rd	29	35	East Mail Rd	6	5	Findlay Rd	33	26	Gander Lake Rd	23	22	Hakkinen Rd	36	35
Croshaw Rd	16	12	Dennis Rd	30	14	East Mail Rd	6	6	Findlay Rd	33	35	Gander Rd	16	22	Hakkinen Rd	36	36
Croshaw Rd	17	7	Denver Rd	12	35	East Mail Rd	6	7	Finn Point Rd	20	12	Gander Rd	16	23	Half Mile Rd	20	1
Crossover Rd	28	19	Denver Rd	12	36	East Spider Lake Rd	4	4	Finn Point Rd	20	13	Gareth Rd	32	30	Half Mile Rd	26	36
Crossover Rd	28	20	Denver Rd	6	1	East Spider Lake Rd	4	5	Finn Rd	26	4	Garrison Rd	13	1	Halkett Rd	37	31
Crossover Rd	28	21	Depot Rd	29	2	East Spider Lake Rd	4	7	Finn Rd	32	33	Garrison Rd	13	12	Halkett Rd	37	32
Crotte Brook Tr	2	1	Detroit St	31	12	East Spider Lake Rd	4	8	Finstad Dr	11	31	Garrison Rd	14	6	Halkett Rd	37	33
Crotte Brook Tr	2	11	Dewey Rd	10	16	East Spider Lake Rd	4	9	Fir Dr	34	36	Gehling Rd	19	3	Hallberg Rd	23	4
Crotte Brook Tr	2	12	Dewey Rd	10	21	Eastman Rd	27	18	Fire Hill Rd	10	31	Geisert Rd	33	23	Hallberg Rd	23	9
Crotte Brook Tr	2	14	Dietz Rd	13	1	Eastman Rd	27	19	Fire Hill Rd	3	2	German Rd	12	5	Hallberg Rd	29	33
Crotte Brook Tr	2	2	Dietz Rd	13	12	Eastman Rd	27	30	Fire Hill Rd	3	3	German Rd	12	8	Hammond Av	32	11
Crotte Brook Tr	3	5	Dietz Rd	13	2	Eastman Rd	27	7	Fire Hill Rd	9	34	Germann Rd	12	17	Hammond Av	32	12
Crotte Brook Tr	3	6	Dietz Rd	19	35	Eau Claire Acres Cir	12	33	Fire Hill Rd	9	35	Germann Rd	12	18	Hammond Av	32	13
Crotte Brook Tr	3	7	Dietz Rd	19	36	Eau Claire St	33	15	Fire Hill Rd	9	36	Germann Rd	12	20	Hammond Av	32	14
Crotte Brook Tr	9	27	Doetch Ln	11	13	Eau Claire St	33	22	Fire Tower Ct	18	35	Germann Rd	12	29	Hanks Rd	25	23
Crotte Brook Tr	9	28	Doetch Ln	12	13	Edquist Rd	21	2	Fire Tower Rd	12	2	Germann Rd	12	30	Hanks Rd	25	24
Crotte Brook Tr	9	32	Doetch Ln	12	14	Edstrom Rd	34	12	Fire Tower Rd	18	35	Germann Rd	12	31	Hans Hanson Rd	34	14
Crotte Brook Tr	9	33	Doetch Ln	12	16	Efaw Ln	23	16	Fire Tower Rd	23	19	Germann Rd	12	6	Hanson #1 Rd	2	34
Crotte Brook Tr	9	34	Doetch Ln	12	17	Ekelund Rd	19	10	Fire Tower Rd	23	28	Germann Rd	12	7	Hanson #2 Rd	2	28
Crystal Beach Rd	12	25	Doetch Ln	12	18	Ekelund Rd	19	3	Fire Tower Rd	23	29	Geshn Rd	3	25	Hanson Rd	17	29
Crystal Lake Public Access	3	24	Doetch Ln	12	21	Ekelund Rd	19	4	Fire Tower Rd	23	30	Geshn Rd	3	36	Hanson Rd	30	29
Crystal Lake Rd	3	13	Doetch Ln	12	22	Ellen Smith Rd	16	22	Fire Tower Rd	23	32	Geskey Rd	11	6	Hanson Rd	30	32
Crystal Lake Rd	3	24	Doetch Ln	12	23	Ellen Smith Rd	16	23	Fire Tower Rd	23	33	Geskey Rd	17	31	Hanson Rd	34	17
Crystal Lake Rd	3	25	Doetch Ln	12	24	Ellen Smith Rd	16	26	Fire Tower Rd	36	22	Geskey Rd	17	32	Hanson Rd	34	8
Crystal Lake Rd	3	26	Doherty Rd	29	2	Ellen Smith Rd	16	27	Fire Tower Rd	27	1	Giesen Dr	16	26	Harapat Rd	13	1
Crystal Lake Rd	4	18	Doherty Rd	35	34	Ellison Lake Rd	18	24	Fire Tower Rd	28	6	Giffin Ln	23	16	Harapat Rd	19	36
Culhane Rd	36	11	Doherty Rd	35	35	Ellison Lake Rd	18	25	Fire Tower Rd	33	36	Gillespie Rd	28	22	Harding St	31	12
Culhane Rd	36	14	Dopp Rd	32	12	Ellison Rd	26	4	Fischer Rd	2	22	Gillespie Rd	28	27	Hardwood Rd	36	25
Culver Rd	33	15	Dougs Cir	29	36	Elm Rd	28	1	Fitch Av	29	36	Gladys Dr	16	25	Hardwood Rd	36	26
Culver Rd	33	16	Dowling Lake East Rd	21	18	Elm Rd	29	6	Flamang Rd	11	1	Glonchek Rd	34	2	Harju Rd	35	27
Cummings Rd	1	3	Dowling Lake East Rd	21	7	Empire Landing Rd	3	5	Flamang Rd	11	11	Glonchek Rd	34	3	Harriet Lake Rd	4	12
Cummings Rd	7	33	Dowling Lake West Rd	20	12	Empire Landing Rd	3	8	Flamang Rd	11	12	Gogebic St	32	7	Harriet Lake Rd	5	18
Cummings Rd	7	34	Dowling Lake West Rd	20	13	Engdahl Rd	34	10	Flamang Rd	11	14	Golf Course Rd	34	25	Harriet Lake Rd	5	19
Cut-A-Cross Rd	17	28	Dowling Lake West Rd	21	18	Engdahl Rd	34	3	Flamang Rd	11	15	Golf Course Rd	35	30	Harriet Lake Rd	5	6
Cut-A-Cross Rd	17	29	Downs Rd	4	21	Engine Hill Rd	2	5	Flamang Rd	11	2	Gonschorek Lp	29	3	Harriet Lake Rd	5	7
Cut-A-Cross Rd	17	30	Downs Rd	4	28	Engine Hill Rd	8	31	Flamang Rd	11	22	Gonschorek Lp	35	34	Harroun Rd	16	11
Cut-A-Cross Rd	17	32	Dragonfly Dr	34	36	Engine Hill Rd	8	32	Flamang Rd	11	27	Gordon Heights Cir	4	1	Harroun Rd	16	12
Cut-A-Way Rd	10	12	Dragonfly Dr	37	31	Engine Hill Rd	8	33	Flamang Rd	11	34	Gouge Dr	16	26	Harroun Rd	16	13
Cut-A-Way Rd	10	13	Drolson Rd	19	16	Engstad Rd	16	25	Flat Lake Rd	11	16	Graham Rd	30	4	Harter Rd	10	18
Cut-A-Way Rd	11	7	Drolson Rd	19	4	Engstad Rd	17	19	Flat Lake Rd	11	21	Graham Rd	30	8	Harvey Cir	29	26
Cut-Across Rd	2	35	Drolson Rd	19	9	Engstad Rd	17	30	Flat Lake Rd	11	28	Graham Rd	30	9	Harvey Rd	38	15
Cut-Across Rd	2	36	Duck Pond Rd	18	32	Erickson Creek Cut-A-Cross	15	5	Flat Lake Rd	11	33	Gram Rd	3	25	Harvey Rd	38	22
Cut-Across Rd	4	25	Dump Rd	18	13	Erickson Creek Cut-A-Cross	21	32	Flat Lake Rd	11	4	Gram Rd	4	30	Hatchery Rd	30	23
Cutter Rd	33	15	Dump Rd	18	14	Erickson Creek Cut-A-Cross	21	33	Flat Lake Rd	11	9	Gram Rd	4	31	Hatchery Rd	30	24
Cutter Rd	33	22	Dump Rd	18	23	Erickson Creek Pit Road	21	29	Flowage Ln	10	23	Grand Av	31	12	Haugen Dr	6	6
Cutter Rd	33	23	Dump Rd	26	28	Erickson Creek Pit Road	21	32	Flowage Ln	10	24	Grand Av	33	16	Haugen Dr	6	7
DE GRAEF RD	33	14	Dump Rd	29	1	Erickson Creek Rd	21	5	Flowage Ln	10	25	Grand Av	33	9	Haukkala Rd	35	24
DE GRAEF RD	33	23	Dump Rd	29	11	Erickson Creek Rd	21	31	Flowage Ln	10							

Road Name	Pg	Sec	Road Name	Pg	Sec	Road Name	Pg	Sec	Road Name	Pg	Sec	Road Name	Pg	Sec	Road Name	Pg	Sec	Road Name	Pg	Sec
Hedin Rd	1	1	Hunters Tr	14	2	Jersett Rd	17	16	Klang Rd	22	15	Lee St	5	31	Lucas Av	16	27	Lucas Av	16	27
Hedin Rd	7	36	Hunters Tr	15	6	Jersett Rd	17	17	Klang Rd	22	16	Lee St	5	32	Lucas Rd	15	10	Lucas Rd	15	10
Heidke Dr	16	35	Huppert Rd	27	4	Jersett Rd	17	2	Klang Rd	22	9	Lee's Rd	4	13	Lucas Rd	15	16	Lucas Rd	15	16
Heino Rd	35	33	Huppert Rd	33	28	Jersett Rd	18	6	Knoll Rd	29	25	Legg Rd	5	29	Lucas Rd	15	21	Lucas Rd	15	21
Heino Rd	35	34	Huppert Rd	33	33	Jim Johnson Rd	23	3	Knudson Ln	22	1	Legg Rd	5	30	Lucas Rd	15	3	Lucas Rd	15	3
Heinz Dr	5	29	Huray Rd	22	32	Jims Dr	34	18	Knudson Rd	2	4	Leggate Rd	26	23	Lucas Rd	15	4	Lucas Rd	15	4
Heinz Dr	5	30	Hurst Ln	29	27	Jodell Rd	27	16	Knudson Rd	2	5	Leggate Rd	26	25	Lucas Rd	15	9	Lucas Rd	15	9
Hendrickson Rd	33	29	Ibsen Rd	22	1	Jodell Rd	27	21	Knudson Rd	2	6	Leggate Rd	26	26	Lucas Rd	21	28	Lucas Rd	21	28
Hendrickson Rd	33	31	Ibsen Rd	22	12	Jodell Rd	27	22	Koedyker Rd	4	31	Leggate Rd	26	27	Lucas Rd	21	33	Lucas Rd	21	33
Hendrickson Rd	33	32	Ibsen Rd	22	2	John Schmidt Rd	20	36	Koenen Rd	27	32	Lehto Rd	36	25	Lucas Rd	21	34	Lucas Rd	21	34
Hendrickson Rd	35	25	Idle Rd	24	1	John Turk Dr	31	12	Koenen Rd	27	33	Lehto Rd	36	26	Lucius Woods	16	25	Lucius Woods	16	25
Hendrickson Rd	35	26	Idle Rd	24	2	Johnson Rd	12	27	Koenig Rd	32	22	Lenroot Av	16	25	Lund Rd	22	22	Lund Rd	22	22
Hendrickson Rd	35	27	Indian Beach Rd	12	25	Johnson Rd	12	34	Koff Rd	4	22	Lenroot Rd	36	23	Lund Rd	22	27	Lund Rd	22	27
Hendry Rd	17	18	Indian Beach Rd	12	26	Johnson Rd	12	35	Koho Rd	30	1	Lenroot Rd	36	23	Lund Rd	22	27	Lund Rd	22	27
Hendry Rd	17	19	Industrial Park Rd	29	25	Johnson Rd	27	5	Koho Rd	30	2	Leonard Rd	36	15	Lund Rd	22	27	Lund Rd	22	27
Hennessy Rd	17	29	Industrial Park Rd	29	26	Johnson Rd	27	8	Koho Rd	36	35	Leons Dr	16	22	Lund Rd	22	27	Lund Rd	22	27
Hennessy Rd	17	31	Irondale Av	31	12	Johnson Rd	33	29	Koho Rd	36	36	Leopold Lane	21	12	Lund Rd	22	27	Lund Rd	22	27
Hennessy Rd	17	32	Irondale Av	25	1	Johnson Rd	33	32	Korhonen Rd	36	11	Leppala Rd	36	15	Lund Rd	22	27	Lund Rd	22	27
Hermanson Dr	34	16	Irondale Rd	26	6	Johnson Rd	34	16	Korhonen Rd	36	12	Leppala Rd	36	22	Lund Rd	22	27	Lund Rd	22	27
Hermanson Rd	34	16	Irondale Rd	31	24	Johnson Rd	36	11	Koski Rd	36	14	Leppanen Rd	36	23	Lund Rd	22	27	Lund Rd	22	27
Heyer Rd	17	18	Irondale Rd	31	25	Johnson Rd	36	12	Kreel Rd	6	17	Leppanen Rd	36	24	Lund Rd	22	27	Lund Rd	22	27
Heyer Rd	17	18	Irondale Rd	31	36	Johnson Rd	6	2	Kreel Rd	6	18	Leppanen Rd	36	25	Lund Rd	22	27	Lund Rd	22	27
Heyer Rd	17	7	Irondale Rd	32	30	Johnson Rd	6	3	Kreel Rd	6	20	Leppanen Rd	36	26	Lund Rd	22	27	Lund Rd	22	27
High Landing Rd	36	26	Irondale Rd	32	31	Johnson Rd	7	32	Kreel Rd	6	4	Leusman Rd	10	3	Lund Rd	22	27	Lund Rd	22	27
High Line Rd	2	14	Island Lake Rd	17	29	Joki Rd	35	6	Kreel Rd	6	8	Leusman Rd	10	4	Lund Rd	22	27	Lund Rd	22	27
High School Lp	29	3	Island Rd	23	15	Jondreau Rd	36	30	Kreel Rd	6	9	Leusman Rd	10	5	Lund Rd	22	27	Lund Rd	22	27
High School Lp	35	34	Island Rd	23	16	Jones St	33	27	Kronberg Rd	32	25	Leusman Rd	10	6	Lund Rd	22	27	Lund Rd	22	27
High School Lp	35	35	Island View Rd	20	13	Journeys End Ln	4	31	Kronberg Rd	32	26	Leusman Rd	10	6	Lund Rd	22	27	Lund Rd	22	27
Highline Rd	30	10	J F Keith Rd	10	36	Journays End Ln	4	32	Kronberg Rd	32	26	Lidberg Bridge Rd	11	35	Lund Rd	22	27	Lund Rd	22	27
Highline Rd	30	3	J T Johnson Rd	25	1	Journays End Ln	4	32	Kunert Rd	4	10	Lidberg Bridge Rd	11	36	Lund Rd	22	27	Lund Rd	22	27
Hill Dr	30	12	JOHN AV	32	10	KB Dr	34	32	Kunz Rd	14	18	Lidberg Bridge Rd	5	1	Lund Rd	22	27	Lund Rd	22	27
Hill Dr	30	13	JOHN AV	32	15	Kaarto Rd	34	12	Kunz Rd	14	7	Lidberg Bridge Rd	5	11	Lund Rd	22	27	Lund Rd	22	27
Hill Rd	36	18	Jack Pine Dr	37	13	Kaarto Rd	35	6	Lackson Rd	28	10	Lidberg Bridge Rd	5	2	Lund Rd	22	27	Lund Rd	22	27
Hill Rd	36	19	Jack Pine Dr	37	36	Kaarto Rd	35	7	Lackson Rd	28	15	Lien Rd	27	20	Lund Rd	22	27	Lund Rd	22	27
Hill Rd	36	30	Jack Pine Dr	38	18	Kalion Rd	34	23	Lackson Rd	28	22	Lien Rd	27	29	Lund Rd	22	27	Lund Rd	22	27
Hill Top Dr	16	35	Jack Pine Dr	38	19	Kalion Rd	34	26	Lackson Rd	28	23	Lien Rd	27	30	Lund Rd	22	27	Lund Rd	22	27
Hill Top Rd	30	33	Jack Pine Dr	38	30	Kansy Rd	32	27	Lackson Rd	28	3	Lighthouse Rd	4	31	Lund Rd	22	27	Lund Rd	22	27
Hill Top Rd	30	34	Jack Pine Dr	38	31	Kanyuh Rd	4	16	Lackson Rd	28	3	Lily Pad Lake Rd	5	17	Lund Rd	22	27	Lund Rd	22	27
Hillside St	16	25	Jack Pine Lp	6	21	Kanyuh Rd	4	21	Lackson Rd	34	34	Lily Pad Lake Rd	5	20	Lund Rd	22	27	Lund Rd	22	27
Hillside St	16	36	Jack Pine Lp	6	28	Kanyuh Rd	4	22	Lackson Rd	34	35	Lily Pad Lake Rd	5	21	Lund Rd	22	27	Lund Rd	22	27
Hiljiper Rd	25	8	Jackacki Rd	12	11	Kapsalis Av	34	15	Lackson Rd	34	35	Limpach Dr	16	26	Lund Rd	22	27	Lund Rd	22	27
Hines Rd	28	18	Jackacki Rd	12	14	Karky Rd	32	22	Lagro Rd	26	33	Lindberg Rd	32	26	Lund Rd	22	27	Lund Rd	22	27
Hines Rd	28	19	Jackacki Rd	12	23	Karna Rd	35	24	Lake Av	16	26	Lindlof Rd	20	14	Lund Rd	22	27	Lund Rd	22	27
Hjalmer Bl	18	24	Jackacki Rd	12	23	Karra Rd	22	23	Lake Av	29	26	Lindgren Rd	35	25	Lund Rd	22	27	Lund Rd	22	27
Hoefling Dr	38	25	Jacksino Rd	21	2	Karra Rd	22	24	Lake Av	29	35	Lindgren Rd	35	26	Lund Rd	22	27	Lund Rd	22	27
Hoefling Dr	38	26	Jacksino Rd	27	14	Kauppi Rd	36	25	Lake Av	29	36	Lindgren Rd	35	34	Lund Rd	22	27	Lund Rd	22	27
Hoffman Dr	16	36	Jacksino Rd	27	23	Kauppi Rd	36	26	Lake Av	31	12	Lindgren Rd	35	35	Lund Rd	22	27	Lund Rd	22	27
Hoffmocker Rd	25	9	Jacksino Rd	27	24	Keiminen Rd	36	24	Lake St	30	11	Lindgren Rd	36	30	Lund Rd	22	27	Lund Rd	22	27
Hokkala Rd	35	13	Jacksino Rd	27	25	Keith Rd	26	34	Lake St	30	12	Lindgren Rd	36	31	Lund Rd	22	27	Lund Rd	22	27
Hokkala Rd	35	24	Jacksino Rd	27	26	Keith Rd	26	35	Lake St	30	13	Line Rd	22	10	Lund Rd	22	27	Lund Rd	22	27
Holly Lucius Rd	10	1	Jacksino Rd	27	36	Keller Ln	22	5	Lake St	30	14	Lintula Rd	35	18	Lund Rd	22	27	Lund Rd	22	27
Holly Lucius Rd	10	2	Jackson Box Grouse Rd	15	19	Kellogg Rd	34	29	Lake Street Frontage Rd	30	12	Little Balsam Rd	19	10	Lund Rd	22	27	Lund Rd	22	27
Holly Lucius Rd	10	1	Jackson Box Grouse Rd	15	20	Kellogg Rd	34	30	Lake Street Frontage Rd	30	13	Little Balsam Rd	19	15	Lund Rd	22	27	Lund Rd	22	27
Holly Lucius Rd	10	2	Jackson Box Grouse Rd	15	28	Kellogg Rd	34	32	Lake of the Woods Rd	17	17	Little Buck Rd	11	9	Lund Rd	22	27	Lund Rd	22	27
Holly Lucius Rd	16	35	Jackson Box Grouse Rd	15	29	Kelly Rd	23	23	Lakeside St	16	25	Little Sand Rd	3	31	Lund Rd	22	27	Lund Rd	22	27
Holly Lucius Rd	16	36	Jackson Box Tr	15	16	Kelly Rd	23	24	Lakeview Cir	12	25	Little Sand Rd	3	32	Lund Rd	22	27	Lund Rd	22	27
Holmes Camp Rd	9	14	Jackson Box Tr	15	21	Kelly Rd	23	26	Lakeview Cir	12	26	Little Sand Rd	3	33	Lund Rd	22	27	Lund Rd	22	27
Holmes Camp Rd	9	22	Jackson Box Tr	15	28	Kelly Rd	23	27	Lakeview Rd	29	7	Little Sand Rd	3	34	Lund Rd	22	27	Lund Rd	22	27
Holmes Camp Rd	9	23	Jackson Box Tr	15	33	Kennedy Rd	3	25	Lakeview Rd	29	8	Little Sand Rd	3	35	Lund Rd	22	27	Lund Rd	22	27
Holmes Camp Rd	9	27	Jackson Box Tr	15	34	Kennedy Rd	3	36	Lakewood Dr	3	36	Little Sand Rd	3	36	Lund Rd	22	27	Lund Rd	22	27
Holms Rd	27	21	Jackson Box Tr	9	10	Kens Rd	3	24	Lakewood Dr	4	31	Lockman Dr	5	6	Lund Rd	22	27	Lund Rd	22	27
Holms Rd	27	28	Jackson Box Tr	9	15	Kens Rd	4	19	Lakewood Dr	28	15	Logger Rd	30	35	Lund Rd	22	27	Lund Rd	22	27
Homestead Ln	23	10	Jackson Box Tr	9	16	Kent Rd	28	22	Lambert Ln	28	22	Logger Rd	30	36	Lund Rd	22	27	Lund Rd	22	27
Homestead Rd	29	7	Jackson Box Tr	9	3	Kerwin Rd	26	1	Lambert Rd	30	14	Lois Ln	3	22	Lund Rd	22	27	Lund Rd	22	27
Homestead Rd	29	8	Jackson Box Tr	9	9	Kerwin Rd	26	2	Lambert Rd	30	15	Long Lake Rd	17	20	Lund Rd	22	27	Lund Rd	22	27
Homestead Rd	29	9	Jackson Dr	17	19	Kerwin Rd	26	3	Lancour Rd	35	19	Long Lake Rd	17	29	Lund Rd	22	27	Lund Rd	22	27
Honeymoon Point Rd	23	1	Jackson Moose Highway	9	11	Kerwin Rd	32	35	Lancour Rd	35	20	Long Lake Rd	17	30	Lund Rd	22	27	Lund Rd	22	27
Honeymoon Point Rd	23	2	Jackson Moose Highway	9	14	Kerwin Rd	32	36	Land Fill Dr	11	31	Long Lake Rd	17	31	Lund Rd	22	27	Lund Rd	22	27
Hoover Av	33	9	Jackson Moose Highway	9	15	Kestrel Road	13	11	Landela Rd	35	10	Loon Lake Rd	18	13	Lund Rd	22	27	Lund Rd	22	27
Horse Shoe Rd	6	10	Jackson Moose Highway	9	16	Kestrel Road	13	14	Landela Rd	35	15	Loon Lake Rd	18	24	Lund Rd	22	27	Lund Rd	22	27
Horse Shoe Rd	6	15	Jackson Moose Highway	9	2	Kestrel Road	13	15	Landfill Ln	12	26	Loon Song Rd	12	30	Lund Rd	22	27	Lund Rd	22	27
Horse Shoe Rd	6	16	Jackson Moose Highway	9	3	Khalar Rd	23	13	Landmeier Rd	5	31	Loon Song Rd	12	31	Lund Rd	22	27	Lund Rd	22	27
Hudacek Rd	21	22	Jackson Rd	22	1	Khalar Rd	24	18	Landmeier Rd	5	32	Loop Rd	38	24	Lund Rd	22	27	Lund Rd	22	27
Hudacek Rd	26	10	Jackson Rd	22	12	Khalar Rd	24	7	Lange Rd	28	6	Loop Rd	38	25	Lund Rd	22	27	Lund Rd	22	27
Hudacek Rd	26	15	Jackson Rd	22	13	Kimbal Lake Rd	3	27	Lange Rd	34	31	Loop Rd	11	10	Lund Rd	22	27	Lund Rd	22	27
Hudacek Rd	26	3	Jackson Rd	22	24	Kimbal Lake Rd	3	34	Largent Rd	36	8	Loop Rd	11	15	Lund Rd	22	27	Lund Rd	22	27
Hughes Av	16	25	Jackson Rd	23	18	Kimbal Lake Rd	3	35	Larson Dr	29	25	Loop Rd	11	16	Lund Rd	22	27	Lund Rd	22	27
Hughes Av	16	26	Jackson Rd	23	6	Kimmes Rd	31	24	Larson Rd	1	27	Lord Rd	16	25	Lund Rd	22	27	Lund Rd	22	27
Hughes Rd	2	16	Jackson Rd	23	7	Kingsdale														

ROAD INDEX

Road Name	Pg	Sec	Road Name	Pg	Sec	Road Name	Pg	Sec	Road Name	Pg	Sec	Road Name	Pg	Sec	Road Name	Pg	Sec
McNeils Landing Rd	38	27	Minnesuing Acres Dr	23	17	N 70TH ST	32	10	Oakland Rd	26	25	Papineau Rd	33	13	Pine Knob Rd	11	4
McNeils Landing Rd	38	28	Minnesuing Acres Dr	23	20	N 73RD ST	32	10	Oakland Rd	26	36	Papineau Rd	33	24	Pine Knob Rd	11	8
Meade Church Rd	10	10	Minnesuing Acres Dr	23	21	N 76TH ST	32	10	Oakland Rd	27	19	Park Av	16	25	Pine Knob Rd	11	9
Meade Church Rd	10	9	Minnesuing Acres Dr	23	8	N 76th St	32	15	Oakland Rd	27	30	Park Ln	29	2	Pine Ln	18	34
Meierotto Rd	26	20	Minnesuing Acres Dr	23	9	NE Dodg E Won Rd	30	34	Oakland Rd	27	31	Park Rd	2	22	Pine Ln	18	35
Meierotto Rd	26	29	Minnesuing Rd	23	10	Najt Rd	21	10	Oja Rd	36	16	Park Rd	2	23	Pine Needle Ln	4	20
Meinke Rd	28	8	Minnesuing Rd	23	11	Najt Rd	21	3	Okerson Rd	22	6	Park Rd	2	26	Pine Needle Ln	4	28
Meisen Dr	16	24	Minnesuing Rd	23	12	Nakoda Rd	17	18	Okerson Rd	22	7	Park Rd	23	21	Pine Needle Ln	4	29
Meller Rd	22	19	Minnesuing Rd	23	13	Nakoda Rd	17	19	Okerson Rd	28	31	Park Rd	34	29	Pine Oaks Rd	3	22
Meller Rd	22	20	Minnesuing Rd	23	14	Nakoma Ct Dr	33	15	Old 11 Rd	22	15	Park Rd	34	32	Pine Oaks Rd	3	23
Meller Rd	22	29	Minnesuing Rd	23	15	Nakomis Rd	33	15	Old 11 Rd	22	22	Park Rd	36	26	Pine Point Dr	3	36
Meller Rd	22	30	Minnesuing Rd	23	16	Nanuuq Rd	19	22	Old 11 Rd	22	26	Park Rd	29	6	Pine Point Dr	4	31
Memorial Dr	29	6	Minnow Lake Rd	29	25	Nanuuq Rd	19	27	Old 11 Rd	22	27	Park Rd	34	28	Pine Rd	22	3
Memorial Dr.	29	6	Minnow Lake Rd	30	30	Nanuuq Rd	19	28	Old 11 Rd	22	35	Park Rd	34	29	Pine Rd	28	34
Memorial Road	14	10	Missabe St	31	12	Nanuuq Rd	19	33	Old 35	1	27	Parkview Cemetery Rd	22	4	Pine Rd	29	8
Memorial Road	14	15	Mitchell Rd	32	7	Nelson Av	16	25	Old 35	1	34	Parr Rd	21	15	Pine Rd	29	9
Memorial Road	14	22	Mobile Dr	29	2	Nemadji Loop Rd	32	27	Old 53 Rd	4	26	Partridge Ln	34	25	Pine Ridge Rd	11	10
Memorial Road	14	3	Moen Rd	19	10	Nemadji Loop Rd	32	28	Old 53 Rd	4	35	Partridge Pl	10	12	Pine Ridge Rd	11	3
Memorial Road	20	34	Moen Rd	19	9	Ness Ln	22	10	Old 53 Rd	4	36	Paske Rd	15	13	Pine Ridge Rd	11	9
Merila Rd	34	8	Mont Du Lac Rd	31	7	Neuman Rd	26	13	Old Highway 105	32	8	Paske Rd	16	18	Pine Ridge Rd	17	26
Mertes Rd	26	5	Mont Du Lac Rd	31	8	Neuman Rd	26	14	Old Highway 105	32	9	Paske Rd	16	19	Pine Ridge Rd	17	27
Mertes Rd	32	32	Montgomery Rd	1	31	Neuman Rd	26	24	Old Highway 23	31	7	Paske Rd	16	20	Pine Ridge Rd	17	34
Mertes Rd	32	33	Montgomery Rd	1	32	Neuman Rd	27	15	Old Highway 23	31	8	Patterson Rd	17	17	Pine Savannah Lp	11	3
Mertzig Parkway	16	23	Moonshine Rd	34	22	Neuman Rd	27	16	Old Highway 53	10	36	Patterson Rd	17	18	Pine Savannah Lp	11	4
Mertzig Parkway	16	26	Moonshine Rd	34	23	Neuman Rd	27	17	Old Highway 53	11	30	Patterson Rd	17	19	Pine Savannah Lp	17	33
Messany Rd	23	15	Moonshine Rd	34	24	Neuman Rd	27	18	Old Highway 53	11	31	Pattison Tower Rd	26	28	Pine Savannah Lp	17	34
Messany Rd	23	16	Moonshine Rd	34	25	Neuman Rd	27	19	Old Highway 53	5	6	Pattison Tower Rd	26	33	Pine St	30	12
Meteraud Rd	34	16	Moonshine Rd	34	26	Neuman Rd	27	20	Old Hwy 11 Rd	22	5	Patzau Foxboro Rd	19	10	Pine St	30	13
Meteraud Rd	34	4	Moonshine Rd	34	27	Neuman Rd	27	22	Old Hwy 11 Rd	28	16	Patzau Foxboro Rd	19	3	Pine St	33	19
Meteraud Rd	34	8	Moonshine Rd	35	19	Newholm Rd	13	2	Old Hwy 11 Rd	28	17	Patzau Foxboro Rd	19	4	Pine St	33	30
Meteraud Rd	34	9	Moore Rd	18	10	Newholm Rd	19	35	Old Hwy 11 Rd	28	20	Patzau Foxboro Rd	19	5	Pinto Pass	27	8
Midbon Rd	25	10	Moore Rd	18	15	Newsome Rd	5	17	Old Hwy 11 Rd	28	21	Patzau Foxboro Rd	19	6	Pinto Pass	27	9
Midbon Rd	25	11	Moore Rd	18	16	Newsome Rd	5	20	Old Hwy 11 Rd	28	29	Patzau Foxboro Rd	19	9	Pinto Path	27	8
Middle River Rd	28	10	Moore Rd	18	21	Newsome Rd	5	29	Old Hwy 11 Rd	28	32	Pearson Av	33	15	Pioneer Tr	20	31
Middle River Rd	28	11	Moore Rd	18	28	Newsome Rd	5	5	Old Hwy 11 Rd	28	33	Pearson Ln	35	2	Pioneer Tr	20	32
Middle River Rd	28	12	Moore Rd	18	4	Newsome Rd	5	8	Old Hwy 13	34	16	Pearson Rd	19	11	Pioneer Tr	20	33
Middle River Rd	28	15	Moore Rd	18	9	Nielson Dr	16	25	Old Hwy 13	34	17	Pearson Rd	19	14	Pioneer Tr	20	34
Middle River Rd	28	16	Moore Rd	22	37	Nieman Dr	32	27	Old Hwy 13	34	9	Pearson Rd	27	25	Pioneer Tr	20	35
Middle River Rd	28	8	Moose Lake Rd	22	29	Niemi Rd	35	24	Old Hwy 2	30	12	Pearson Rd	27	36	Pison Rd	22	29
Middle River Rd	28	9	Moose Lake Rd	22	31	Niemi Rd	35	25	Old Hwy 2	30	13	Peet Dr	12	26	Pison Rd	22	32
Middle River Rd	29	10	Moose Lake Rd	22	32	Nindorf Rd	19	6	Old Hwy 35	32	15	Pelkey Rd	19	4	Pit Dr	10	24
Middle River Rd	29	11	Moose Rd	7	13	Nindorf Rd	25	32	Old Hwy 35	32	22	Pelkey Rd	25	33	Pit Dr	11	19
Middle River Rd	29	15	Moore Rd	7	14	Nordrum Rd	2	18	Old Hwy C Rd	32	27	Pellinen Rd	35	15	Pit Rd	1	11
Middle River Rd	29	16	Moore Rd	7	15	Nordrum Rd	2	19	Old Hwy C Rd	32	28	Pellman Loop Ext	35	15	Pit Rd	1	14
Middle River Rd	29	17	Moore Rd	7	16	Norris Rd	3	21	Old Lyman Lake Rd	27	16	Pellman Lp	35	15	Plantation Rd	10	12
Middle River Rd	29	7	Moore Rd	7	17	Norris Rd	3	22	Old Lyman Lake Rd	27	17	Perala Rd	35	26	Plantation Rd	10	13
Middle River Rd	29	8	Moore Rd	7	18	North Alexander Lake Rd	5	12	Old Lyman Lake Rd	27	21	Perala Rd	35	35	Plantation Rd	10	24
Middle River Rd	34	1	Moore Rd	7	19	North Boundary Rd	16	23	Old Lyman Lake Rd	27	28	Perala Rd	36	21	Plantation Rd	11	18
Middle River Rd	34	11	Moore Rd	7	21	North Circle Dr	11	31	Old Lyman Lake Rd	27	29	Perham Rd	25	5	Plantation Rd	11	19
Middle River Rd	34	12	Moore Rd	7	22	North East Line Rd	35	28	Old Lyman Lake Rd	27	33	Perkins Rd	1	5	Plantation Rd	11	19
Middle River Rd	34	13	Moore Rd	7	23	North East Line Rd	35	33	Old Lyman Lake Rd	27	9	Perkins Rd	7	29	Pleasant View Rd	20	12
Middle River Rd	34	2	Moore Rd	7	24	North Fire Ln	1	18	Old Station Rd	30	34	Perkins Rd	7	31	Pluntz Dr	16	36
Middle River Rd	34	35	Moore Rd	8	17	North Fire Ln	1	19	Ole Larson Rd	9	1	Perkins Rd	7	32	Pocket Rd	5	12
Middle River Rd	34	36	Moore Rd	8	18	North Fire Ln	1	30	Ole Larson Rd	9	2	Person Landing Rd	3	27	Point Rd	29	36
Midway Rd	29	3	Moretto Rd	31	33	North Fire Ln	1	31	Oliphant Rd	21	16	Person Lp	3	23	Point of Rocks Rd	26	19
Midway Rd	29	4	Moretto Rd	31	34	North Fire Ln	1	6	Oliphant Rd	21	21	Peterson Rd	19	30	Point of Rocks Rd	26	29
Midway Rd	35	27	Morningside Dr	3	23	North Fire Ln	1	7	Oliphant Rd	21	9	Peterson Rd	19	31	Point of Rocks Rd	26	30
Midway Rd	35	28	Morningside Dr	3	26	North Poplar Dr	29	6	Olson Dr	35	20	Peterson Rd	22	22	Point of Rocks Rd	26	32
Midway Rd	35	33	Mosinee Spur Rd	4	24	North Rd	1	21	Olson Dr	29	21	Peterson Rd	22	23	Pokegama Rd	32	17
Midway Rd Ext	29	4	Mosinee Spur Rd	5	17	North Rd	1	22	Olson Rd	22	35	Peterson Rd	24	6	Pokegama Rd	32	8
Mihna Rd	8	29	Mosinee Spur Rd	5	18	North Rd	1	27	Olson Rd	25	10	Peterson Rd	30	31	Polish Rd	26	19
Mihna Rd	8	30	Mosinee Spur Rd	5	19	North Rd	1	28	Olson Rd	25	15	Peterson Rd	35	4	Polish Rd	26	30
Mihna Rd	8	32	Mosinee Spur Rd	5	8	North Rd	1	33	Olson Rd	29	17	Peterson Rd	35	9	Polish Rd	26	31
Mikelson Rd	19	3	Motts Ravine Rd	24	25	North Rd	19	5	Olson Rd	30	6	Peterson Rd	37	28	Pond Dr	29	6
Mikkola Rd	36	22	Motts Ravine Rd	24	26	North Rd	19	6	Omaha Ln	11	31	Peterson Rd	37	33	Poodle Ln	10	13
Mikrot Rd	27	11	Motts Ravine Rd	24	27	North Rd	25	32	Omberg Rd	26	3	Peterson Rd	5	30	Poodle Ln	10	24
Mikrot Rd	27	12	Motts Ravine Rd	24	33	Northern Dr	31	12	Omberg Rd	32	34	Peterson Rd	5	31	Pooler Rd	23	3
Mikrot Rd	28	7	Motts Ravine Rd	24	34	Northern Echoes Ln	21	21	One Buck Rd	2	24	Peterson Rd	5	32	Poplar Dr	29	6
Milchesky Rd	20	11	Muck Lake Rd	18	1	Northfield Dr	22	12	One Buck Rd	2	25	Pettit Dr	16	35	Poplar Dr	29	7
Milchesky Rd	20	13	Muck Lake Rd	18	10	Northfield Dr	23	6	One Mile Rd	3	19	Phillips Rd	29	34	Poplar River Rd	34	1
Milchesky Rd	20	14	Muck Lake Rd	18	11	Northfield Dr	23	7	One Mile Rd	3	30	Piano Rd	11	34	Poplar River Rd	34	12
Milchesky Rd	20	15	Muck Lake Rd	18	2	Norway Av	30	13	Ontario St	33	27	Piano Rd	11	35	Poplar River Rd	35	18
Milchesky Rd	20	16	Muck Lake Rd	18	4	Norway Dr	12	33	Open Gate Dr	16	35	Pierce Rd	16	17	Poplar River Rd	35	6
Milchesky Rd	20	17	Muck Lake Rd	18	5	Norwood Rd	15	26	Orchard Cove Rd	29	36	Pierce Rd	16	18	Poplar River Rd	35	7
Milchesky Rd	20	18	Muck Lake Rd	18	6	Nyquist Rd	16	14	Orchard Cove Rd	30	31	Pierce Rd	16	19	Poplar River Rd	37	31
Milchesky Rd	20	7	Muck Lake Rd	18	9	Nyquist Rd	16	15	Orchard Dr	33	25	Pierce Rd	16	20	Popple Bend Rd	35	2
Milchesky Rd	20	8	Mud Lake Rd	20	14	Nyquist Rd	16	22	Orchard Dr	33	26	Pierce Rd	16	29	Popple Bend Rd	37	34
Milchesky Rd	20	9	Mulligan Rd	28	8	Nyquist Rd	16	34	Oregon Tr	18	13	Pierce Rd	16	31	Popple Bend Rd	37	35
Miles Lake Rd	4	27	Munnings Rd	28	8	OAKES AV	32	10	Ossmann Rd	11	6	Pierce Rd	16	32	Port St	31	12
Miles Lake Rd	4	33	Munson Rd	11	14	OAKS AV	32	10	Ossmann Rd	16	25	Pierce Rd	16	7	Porter Rd	4	22
Miles Lake Rd	4	34	Murphy Rd	17	20	OFF	33	10	Ossmann Rd	16	36	Pikes Peak Rd	21	12	Porter Rd	4	27
Mill Loop Rd	29	3	Murphy Rd	17	29	OFF	33	15	Ossmann Rd	17	30	Pikes Peak Rd	21	13	Porter Rd	4	28
Mill View Rd	34	8	Murray Lake Rd	18	11	OFF	34	32	Ossmann Rd	17	31	Pikes Peak Rd	21	23	Post Office Rd	29	6
Miller Rd	16	2	Murray Lake Rd	18	13	OGDEN AV	32	10	Ostenson Rd	23	2	Pikes Peak Rd	21	24	Potter Rd	34	14
Miller Rd	16	3	Murray Lake Rd	18	14	OGDEN AV	32	15	Otmer Rd	16	21	Pikes Peak Rd	22	18	Pound Rd	4	31
Miller Rd	25	1	Murray Lake Rd	18	24	OLD HWY 105	32	4	Otmer Rd	16	28	Pikes Peak Rd	22	7	Powell Ln	28	19
Miller Rd	25	11	Muskkrat Lake Rd	17	20	Oak Hill Rd	16	35	Otto Rd	21	4	Pikes Peak West Road	21	11	Powell Ln	28	20
Miller Rd	25	2	Muskkrat Lake Rd	17	21	Oak Rd	11	31	Otto Rd	21	6	Pikes Peak West Road	21	12	Prairie Ln	10	21
Miller Rd	30	10	Muskkrat Lake Rd	17	28	Oak Rd	35	31	Otto Rd	27	32	Pikes Peak West Road	21	14	Prairie Ln	10	22
Miller Rd	30	3	Muskkrat Lake Rd	17	29	Oak Rd	35										

Road Name	Pg Sec	Road Name	Pg Sec	Road Name	Pg Sec	Road Name	Pg Sec	Road Name	Pg Sec	Road Name	Pg Sec
Public Landing	18 35	River Ridge Rd	31 8	Samuelson Rd	22 24	Sjoberg Rd	16 1	St Croix Dr	3 19	State Hwy 35	14 31
Pukema Rd	34 8	River Terrace Dr	11 31	San Rd	28 21	Sjoberg Rd	16 12	St Croix Rd	11 20	State Hwy 35	14 32
Radio Station Rd	24 23	River Terrace Dr	5 6	Sand Lake Bl	18 13	Sjoberg Rd	17 18	St Croix Rd	11 29	State Hwy 35	14 6
Radio Station Rd	24 24	River Valley Rd	31 8	Sand Lake Bl	18 14	Sjoberg Rd	17 7	St Croix Rd	11 30	State Hwy 35	14 7
Radio Station Rd	24 25	Riverview Dr	31 1	Sand Rd	12 10	Ski Doo La	29 35	St Croix Rd	11 31	State Hwy 35	2 18
Radio Tower Rd	24 13	Riverview Dr	32 6	Sand Rd	12 4	Ski Trail Rd	30 22	St Croix St	16 25	State Hwy 35	2 19
Railroad St	16 25	Riverview Dr	32 7	Sand Rd	12 5	Skoglund Rd	36 4	St Lawrence Rd	33 25	State Hwy 35	2 5
Railroad St	16 36	Riverway Dr	12 26	Sand Rd	12 9	Sleeman Rd	23 1	St Lawrence Rd	33 26	State Hwy 35	2 6
Railroad St	29 25	Riverway Dr	12 35	Sand Rd	30 25	Sleepy Valley Lp	34 12	Stannard Rd	4 26	State Hwy 35	2 7
Railroad St	29 35	Rivord Rd	27 6	Sand Rd	30 35	Sleepy Valley Lp	34 13	Staples Av	33 27	State Hwy 35	2 8
Railroad St	29 36	Rivord Rd	33 30	Sand Rd	30 36	Sleepy Valley Lp	35 18	State Hwy 105	31 10	State Hwy 35	20 18
Railroad St	30 29	Rivord Rd	33 31	Sandmon Rd	17 24	Sleepy Valley Lp	35 7	State Hwy 105	31 11	State Hwy 35	20 19
Railroad St	30 30	Road 41	4 4	Sandmon Rd	18 18	Sloan Rd	3 1	State Hwy 105	31 12	State Hwy 35	20 30
Railroad St	30 39	Road 41	4 5	Sandmon Rd	18 19	Sloan Rd	4 6	State Hwy 105	32 3	State Hwy 35	20 31
Rainbow Dr	33 9	Road 41	4 6	Sandmon Rd	18 6	Smith Bridge Rd	4 30	State Hwy 105	32 4	State Hwy 35	20 5
Ramel Rd	10 3	Road 41	4 7	Sandmon Rd	18 7	Smith Bridge Rd	4 31	State Hwy 105	32 5	State Hwy 35	20 6
Ramel Rd	16 31	Road 41	4 8	Sandmon Rd	24 31	Smith Bridge Rd	4 32	State Hwy 105	32 7	State Hwy 35	20 7
Ramel Rd	16 32	Road 41	4 9	Sauntry Rd	5 1	Smith Creek Rd	36 16	State Hwy 105	32 8	State Hwy 35	26 16
Ramel Rd	16 33	Road 83	12 25	Sauntry Rd	5 1	Smith Creek Rd	36 17	State Hwy 13	33 11	State Hwy 35	26 21
Ramel Rd	16 34	Road 83	12 26	Sawyer Lake Rd	6 30	Smith Creek Rd	36 20	State Hwy 13	33 12	State Hwy 35	26 28
Ramel Rd	16 35	Robin Ln	29 35	Scenic Dr	17 19	Smith Creek Rd	36 9	State Hwy 13	33 13	State Hwy 35	26 3
Rancon Rd	20 5	Rock & Roll Cir	11 35	Schaefer Rd	12 10	Smith Dr	16 35	State Hwy 13	33 14	State Hwy 35	26 32
Rancon Rd	20 8	Rock & Roll Ln	11 34	Schaefer Rd	12 15	Smith Dr	2 8	State Hwy 13	33 15	State Hwy 35	26 33
Range Line Rd	21 1	Rock & Roll Ln	11 35	Schaefer Rd	12 22	Smith Rd	34 28	State Hwy 13	34 10	State Hwy 35	26 4
Range Line Rd	27 25	Rock & Roll Ln	5 2	Schaefer Rd	12 27	Smith Rd	34 33	State Hwy 13	34 11	State Hwy 35	26 9
Range Line Rd	27 36	Rockdale Rd	27 22	Schaefer Rd	12 34	Smith Rd	4 16	State Hwy 13	34 12	State Hwy 35	32 15
Range Line Rd	28 19	Rockmont Rd	28 4	Schaller Rd	23 24	Smith Rd	16 26	State Hwy 13	34 13	State Hwy 35	32 22
Range Line Rd	28 30	Rockmont Rd	28 5	Schaller Rd	23 25	Snake Lake Rd	5 24	State Hwy 13	34 14	State Hwy 35	32 27
Range Line Rd	28 31	Rockmont Rd	28 6	Schaller Rd	24 19	Snake Lake Rd	5 25	State Hwy 13	34 15	State Hwy 35	32 28
Ranger Rd	30 14	Rockmont Rd	28 7	Schallermeir Rd	32 22	Snake Lake Rd	6 19	State Hwy 13	34 18	State Hwy 35	32 33
Ranger Rd	30 23	Rockmont Rd	28 8	Schallermeir Rd	32 27	Snake Lake Rd	6 20	State Hwy 13	34 7	State Hwy 35	32 34
Ranta Rd	28 10	Rockmont Rd	28 9	Schallermeir Rd	32 28	Snake Lake Rd	6 30	State Hwy 13	34 8	State Hwy 35	8 17
Ranta Rd	28 3	Rockmont Rd	34 32	Schiesser Rd	30 28	Snipe Lake Rd	4 7	State Hwy 13	34 9	State Hwy 35	8 18
Rantala Rd	35 6	Rockmont Rd	34 33	Schiesser Rd	30 33	Snooky Rd	28 4	State Hwy 13	35 1	State Hwy 35	8 20
Raspberry Rd	20 28	Rocky Brook Tr	2 11	Schiff Rd	34 11	Snooky Rd	34 28	State Hwy 13	35 11	State Hwy 35	8 29
Raspberry Rd	20 29	Rocky Brook Tr	2 14	Schiff Rd	34 12	Snooky Rd	34 33	State Hwy 13	35 14	State Hwy 35	8 30
Raspberry Rd	20 32	Rocky Brook Tr	2 21	Schimenek Rd	34 8	Snowberry Ln	10 36	State Hwy 13	35 15	State Hwy 35	8 31
Raspberry Rd	20 33	Rocky Brook Tr	2 22	Schoen Rd	2 28	Snowberry Ln	4 1	State Hwy 13	35 16	State Hwy 35	8 32
Rauhala Farm Rd	34 12	Rocky Brook Tr	2 23	Schoen Rd	2 33	Snowmobile Alley	38 30	State Hwy 13	35 17	State Hwy 35	8 5
Ravine Park Dr	29 35	Rocky Brook Tr	2 28	School Forest Rd	10 12	Snowmobile Alley	38 31	State Hwy 13	35 18	State Hwy 35	8 6
Rd 84	11 36	Rocky Brook Tr	2 29	School Forest Rd	11 7	Snyder Rd	4 19	State Hwy 13	35 2	State Hwy 35	8 7
Red Lake Dr	4 25	Rocky Brook Tr	2 32	School Forest Rd	19 11	Soo Line Dr	11 31	State Hwy 13	35 7	State Hwy 35	8 8
Red Lake Dr	5 20	Rocky Hill Rd	17 18	School Forest Rd	19 12	Sorenson Rd	27 1	State Hwy 13	35 8	State Line Rd	19 6
Red Lake Dr	5 21	Rocky Lake Rd	18 27	School Forest Rd	19 13	Sorenson Rd	27 2	State Hwy 13	35 9	State Line Rd	19 7
Red Lake Dr	5 23	Rocky Lake Rd	18 28	School Forest Rd	19 2	South Bondwood Rd	4 20	State Hwy 13	36 2	State St	31 12
Red Lake Dr	5 24	Rocky Lake Rd	18 34	School Forest Rd	20 7	South Copper Mine Rd	6 11	State Hwy 13	36 3	Station Rd	26 8
Red Lake Dr	5 25	Rocky Lake Rd	18 37	School Forest Rd	19 13	South Copper Mine Rd	6 14	State Hwy 13	36 4	Station Rd	26 9
Red Lake Dr	5 26	Ronchi Rd	34 34	School House Rd	11 31	South Copper Mine Rd	6 15	State Hwy 13	36 5	Stauner Rd	3 25
Red Lake Dr	5 26	Roos Rd	15 25	School House Rd	22 22	South Copper Mine Rd	6 16	State Hwy 13	36 6	Steele Lake Ln	29 32
Red Lake Dr	5 27	Roos Rd	15 36	School House Rd	5 6	South Copper Mine Rd	6 2	State Hwy 13	37 35	Steele Lake Ln	29 33
Red Lake Dr	5 28	Roos Rd	9 1	School Rd	1 34	South Copper Mine Rd	6 20	State Hwy 13	37 36	Steinhilpert Dr	18 25
Red Lake Dr	5 29	Roos Rd	9 12	School Rd	34 35	South Copper Mine Rd	6 21	State Hwy 13	38 1	Steinhilpert Dr	18 36
Red Lake Dr	5 30	Roos Rd	9 13	Schultz Rd	28 3	South Fire Ln	1 31	State Hwy 13	38 11	Stensland Dr	10 15
Red Pine Rd	4 4	Roos Rd	18 17	Scott Rd	4 9	South Flowage Rd	3 26	State Hwy 13	38 12	Stensland Dr	10 22
Red Pine Tr	12 5	Ross Rd	18 19	Secluded Ln	4 30	South Flowage Rd	3 35	State Hwy 13	38 13	Stewart Rd	16 21
Red Pine Tr	18 32	Ross Rd	18 20	Section 6 Rd	35 6	South Flowage Rd	3 36	State Hwy 13	38 24	Stewart Rd	16 28
Red Pine Tr	3 36	Ross Rd	18 29	Senn Ln	22 1	South Lake Bl	23 11	State Hwy 13	38 25	Stone Chimney Rd	16 1
Red Squirrel Loop	10 13	Ross Rd	18 30	Senn Ln	22 12	South Lake Bl	23 12	State Hwy 13	38 31	Stone Chimney Rd	17 6
Red Squirrel Loop	11 18	Ross Rd	18 5	Service Rd	35 34	South Lake Bl	23 2	State Hwy 13	38 33	Stone Chimney Rd	22 35
Red Squirrel Loop	11 19	Ross Rd	18 6	Seven Mile Rd	36 11	South Lake Bl	23 3	State Hwy 13	38 34	Stone Chimney Rd	22 36
Rediger Rd	4 16	Ross Rd	18 7	Seven Mile Rd	36 12	South Lake Bl	23 4	State Hwy 13	38 35	Stone Chimney Rd	23 31
Reed Merrill Rd	26 18	Ross Rd	18 8	Severin Rd	3 24	South Lyman Lake Rd	21 20	State Hwy 13	38 36	Stone Chimney Rd	23 32
Reed Merrill Rd	26 19	Ross Rd	21 15	Severson Rd	19 3	South Lyman Lake Rd	21 21	State Hwy 23	31 10	Stone Chimney Rd	23 33
Reen Dr	29 36	Ross Rd	24 32	Sewer Pond Rd	29 4	South Lyman Lake Rd	21 22	State Hwy 23	31 7	Stone Chimney Rd	23 34
Reid Rd	14 6	Rousseau Rd	23 10	Sewer Pond Rd	35 33	South Lyman Lake Rd	21 23	State Hwy 23	31 8	Stone Chimney Rd	23 35
Reid Rd	20 31	Rowe Rd	23 1	Shady Ln	16 1	South Lyman Lake Rd	21 27	State Hwy 23	31 9	Stone Rd	16 24
Reinsberg Rd	16 13	Rowe Rd	29 36	Shady Ln	16 2	South Lyman Lake Rd	21 28	State Hwy 27	18 10	Stone Rd	27 10
Reinsberg Rd	16 24	Rowe Rd	30 31	Shafer Rd	4 16	South Lyman Lake Rd	21 28	State Hwy 27	18 11	Stone Rd	27 11
Remer Rd	38 25	Rudolphs Rd	37 23	Shafer Rd	4 9	South Mail Rd	3 1	State Hwy 27	18 14	Stone Rd	27 2
Remer Rd	38 36	Rudolphs Rd	37 24	Sharptail Dr	10 11	South Mail Rd	3 11	State Hwy 27	18 15	Stone Rd	27 3
Resinosa Rd	10 24	Rudolphs Rd	37 25	Sharptail Dr	10 12	South Mail Rd	3 12	State Hwy 27	18 23	Stone Rd	33 34
Resinosa Rd	10 25	Rudolphs Rd	37 26	Shed Horn Rd	3 29	South Mail Rd	3 14	State Hwy 27	18 24	Stone Rd	33 35
Resinosa Rd	10 26	Rudolphs Rd	37 34	Shed Horn Rd	3 30	South Mail Rd	3 2	State Hwy 27	18 25	Storm Rd	4 31
Resinosa Rd	10 27	Rudolphs Rd	37 35	Shesby Dr	5 31	South Mail Rd	3 22	State Hwy 27	18 25	Stromquist Rd	27 17
Resinosa Rd	10 28	Rudolphs Rd	38 19	Shesby Dr	5 32	South Mail Rd	3 23	State Hwy 27	18 3	Stromquist Rd	27 18
Resort Rd	12 25	Rudolphs Rd	38 30	Short Cut Rd	3 27	South Mail Rd	3 27	State Hwy 27	24 10	Stromquist Rd	27 20
Rice Farm Rd	27 10	Rush Lake Rd	24 1	Short Cut Rd	32 33	South Mail Rd	9 36	State Hwy 27	24 15	Strutters Ln	3 29
Rice Farm Rd	27 11	Rush Lake Rd	24 10	Short Cut Rd	32 34	South Shore Dr	33 27	State Hwy 27	24 22	Strutters Ln	3 32
Richards Rd	36 19	Rush Lake Rd	24 11	Short Rd	12 26	South Shore Grade	28 24	State Hwy 27	24 23	Stuart Rd	7 28
Richmond St	31 12	Rush Lake Rd	24 12	Short Rd	12 27	South Shore Grade	28 25	State Hwy 27	24 26	Stuart Rd	7 29
Ridgeview Dr	26 12	Russells Rd	4 16	Shortcut Schaller Rd	24 19	South Shore Grade	29 28	State Hwy 27	24 3	Stuckey Rd	10 10
Rifle Range Rd	17 16	Rutledge Rd	20 3	Shortcut Schaller Rd	24 30	South Shore Grade	29 29	State Hwy 27	24 34	Stuckey Rd	10 15
Rifle Range Rd	17 17	Ryden Dr	16 26	Siegel Ln	22 4	South Shore Grade	29 30	State Hwy 27	24 35	Stuckey Rd	10 16
Rifle Range Rd	17 9	Saari Rd	35 4	Siegel Ln	28 33	South Short Rd	10 34	State Hwy 27	30 13	Stuckey Rd	10 21
Ringbill Ln	4 31	Saari Rd	35 9	Simi Rd	36 13	South Westline Dr	28 11	State Hwy 27	30 14	Stuckey Rd	10 28
Ritzen Rd	35 16	Saari Rd	38 15	Simms Lake Rd	11 12	South Westline Dr	28 12	State Hwy 27	30 23	Sullivan Lake Rd	5 17
Ritzen Rd	35 21	Sage Rd	34 34	Simms Lake Rd	11 13	Spider Lake Rd	4 5	State Hwy 27	30 24	Sullivan Lake Rd	5 18
Ritzen Rd	35 22	Salomaki Rd	29 3	Simms Lake Rd	11 24	Spider Lake Rd	4 8	State Hwy 27	30 26	Sullivan Lake Rd	5 20
River Bend Cir	10 36	Salomaki Rd	35 21	Simms Lake Rd	11 25	Spike Lp	3 19	State Hwy 27	30 27	Summer Rd	23 16
River Dr	34 36	Salomaki Rd	35 34	Simms Lake Rd	11 36	Spruce Av	30 13	State Hwy 27	30 35	Summit Tr	13 11
River Rd	2 33	Sam Anderson Rd	28 6	Simms Lake Rd	12 18	Spruce Dr	10 36	State Hwy 35	1 24	Summit Tr	13 12
River Rd	2 34	Sam Anderson Rd	28 7	Simms Lake Rd	12 6	Spruce Dr	35 10	State Hwy 35	1 25	Summit Tr	13 14
River Rd	2 35	Sam Anderson Rd	28 8	Simms Lake Rd	12 7	Spruce Dr	35 3	State Hwy 35	1 26	Summit Tr	13 15
River Rd	27 25	Sam Anderson Rd	33 25	Simms Lake Rd	17 24	Spruce River Road	7 1	State Hwy 35	1 27	Summit Tr	13 16
River Rd	27 26	Sam Anderson Rd	33 36	Simms Lake Rd	17 25	Spruce River Road	8 6	State Hwy 35	1 33	Summit Tr	13 17
River Rd	28 9	Sam Anderson Rd	34 31	Simms Lake Rd	17 36	Spruce River Tr	7 22	State Hwy 35	1 34	Summit Tr	13 20
River Rd	30 21	Samples Rd	30 25	Simms Lake Rd	18 31	Spruce River Tr	7 23	State Hwy 35	14 18	Summit Tr	13 21
River Rd	30 22	Samples Rd	30 26	Singkofer Rd	20 12	St Croix Dr	2 24	State Hwy 35	14 19	Summit Tr	13 22
River Rd	34 8	Samuelson Rd	22 13	Sisters Ln	12 31	St Croix Dr	3 18	State Hwy 35	14 30	Summit Tr	13 23
River Ridge Rd	31 7	Samuelson Rd	22 14	Sitek Rd	25 10						

ROAD INDEX

Road Name	Pg	Sec	Road Name	Pg	Sec	Road Name	Pg	Sec	Road Name	Pg	Sec	Road Name	Pg	Sec	Road Name	Pg	Sec
Summit Tr	13	28	Thunder Hill Tr	27	18	Town Rd 91	26	22	US Hwy 53	10	2	Warring Rd	17	28	Wilkinson Rd	27	29
Summit Tr	13	29	Tikkanen Rd	36	11	Town Road TT	1	10	US Hwy 53	10	24	Warring Rd	19	3	Williams Dr	11	31
Summit Tr	13	31	Timber Ln	12	1	Town Road TT	1	11	US Hwy 53	10	25	Warring Rd	25	26	Williams Dr	11	32
Summit Tr	13	32	Timber Ridge Dr	23	2	Town Road TT	1	12	US Hwy 53	10	36	Warring Rd	25	35	Williams Dr	11	33
Summit Tr	14	7	Tollefson Rd	1	17	Town Road TT	1	13	US Hwy 53	11	30	Wasgren Rd	29	26	Williams Dr	11	34
Summit Tr	7	18	Tom Green Rd	15	10	Town Road TT	1	14	US Hwy 53	11	31	Wasko Rd	16	1	Williams Dr	11	35
Summit Tr	7	6	Tom Green Rd	15	11	Town Road TT	1	15	US Hwy 53	16	1	Wasko Rd	16	12	Williams Dr	11	36
Summit Tr	7	7	Tom Green Rd	15	12	Town Road TT	1	16	US Hwy 53	16	12	Waterbury Rd	10	6	Williams Dr	5	1
Sundew Rd	4	1	Tom Green Rd	15	13	Town Road TT	1	17	US Hwy 53	16	13	Waterbury Rd	16	31	Williams Dr	5	2
Sunny Shores Dr	12	25	Tom Green Rd	15	9	Town Road TT	1	18	US Hwy 53	16	14	Waterfront Dr	29	35	Williams Dr	5	3
Sunny Shores Dr	12	26	Tom Green Rd	16	10	Town Road TT	1	7	US Hwy 53	16	23	Waterfront Dr	29	36	Williams Dr	5	4
Sunrise Bay Dr	16	24	Tom Green Rd	16	11	Town Road TT	1	8	US Hwy 53	16	26	Way Rd	27	2	Williams Dr	5	5
Sunrise Bay Dr	16	25	Tom Green Rd	16	12	Town Road TT	1	9	US Hwy 53	16	35	Way Rd	27	3	Williams Ln	22	5
Sunset Bl	18	28	Tom Green Rd	16	13	Town Road TT	2	7	US Hwy 53	22	11	Way Rd	27	4	Williams Ln	22	6
Sunset Bl	18	33	Tom Green Rd	16	14	Tracy Rd	17	18	US Hwy 53	22	14	Wayside Ln	10	36	Williams Rd	35	13
Sunset Dr	3	14	Tom Green Rd	16	15	Trailer Park Rd	16	36	US Hwy 53	22	2	Webb Rd	33	22	Willis Rd	28	18
Sunset Dr	3	15	Tom Green Rd	16	16	Trails End Rd	38	24	US Hwy 53	22	23	Webb Rd	33	23	Willis Rd	28	19
Sunset Dr	3	21	Tom Green Rd	16	17	Tri Lakes Rd	20	12	US Hwy 53	22	24	Wehrmann St	31	12	Wilcox Rd	28	1
Sunset Dr	3	22	Tom Green Rd	16	18	Tri Lakes Rd	21	10	US Hwy 53	22	25	Welland Av	33	22	Wilcox Rd	28	11
Sunset Dr	3	23	Tom Green Rd	16	7	Tri Lakes Rd	21	14	US Hwy 53	22	36	Wemisse Rd	5	11	Wilcox Rd	28	12
Sunset Dr	3	28	Tom Green Rd	16	8	Tri Lakes Rd	21	15	US Hwy 53	28	15	Wemisse Rd	5	2	Wilcox Rd	28	2
Superior St	16	25	Tom Green Rd	16	9	Tri Lakes Rd	21	17	US Hwy 53	28	16	Wentela Rd	36	13	Wilcox Rd	28	3
Susens Rd	19	1	Torgerson Rd	27	28	Tri Lakes Rd	21	7	US Hwy 53	28	22	Wentela Rd	36	24	Wilson Rd	22	21
Susens Rd	19	2	Torgerson Rd	27	29	Tri Lakes Rd	21	8	US Hwy 53	28	26	Wentworth Rd	34	13	Wilson Rd	22	22
Sutfin Rd	17	25	Torkelson Rd	22	16	Tri Lakes Rd	21	9	US Hwy 53	28	27	Wentworth Rd	34	14	Wilson Rd	22	27
Sutfin Rd	18	28	Torkelson Rd	22	21	Troy Pit Rd	30	25	US Hwy 53	28	35	Wentworth Rd	34	23	Wilson Rd	22	28
Sutfin Rd	18	29	Tower Fire Ln	14	13	Troy Pit Rd	30	26	US Hwy 53	28	4	Wentworth Rd	34	24	Windmill Rd	33	28
Sutfin Rd	18	30	Tower Fire Ln	14	14	Tuff Rd	20	3	US Hwy 53	28	5	Wentworth Rd	34	26	Windmill Rd	33	33
Sutfin Rd	18	31	Tower Fire Ln	14	15	Tuff Rd	26	22	US Hwy 53	28	9	Wentworth Rd	34	35	Windy Ln	35	2
Sutfin Rd	18	32	Tower Fire Ln	14	19	Tuff Rd	26	23	US Hwy 53	34	29	Wermter Rd	33	29	Windy Ln	37	13
Sutfin Rd	18	33	Tower Fire Ln	14	20	Tuff Rd	26	27	US Hwy 53	34	32	West Crotte Brook Rd	2	1	Windy Ln	37	24
Sutherland Rd	14	1	Tower Fire Ln	14	21	Tuff Rd	26	34	US Hwy 53	4	1	West Crotte Brook Rd	2	2	Windy Ln	37	25
Sutherland Rd	14	2	Tower Fire Ln	14	22	Turbett Rd	27	22	US Hwy 53	4	12	West Crotte Brook Rd	8	13	Windy Ln	37	35
Swamp Rd	27	11	Tower Fire Ln	14	23	Turbett Rd	27	27	US Hwy 53	4	13	West Crotte Brook Rd	8	24	Windy Ln	37	36
Swamp Rd	27	14	Tower Heights Rd	4	1	Turkey Farm Rd	23	27	US Hwy 53	4	24	West Crotte Brook Rd	8	25	Winneboujou Rd	30	34
Swamp Rd	27	2	Tower Heights Rd	4	2	Turkey Farm Rd	23	28	US Hwy 53	4	25	West Crotte Brook Rd	8	26	Winona Av	31	12
Swamp Rd	27	23	Town Entrance Rd	1	10	Turkey Farm Rd	23	34	US Hwy 53	4	36	West Crotte Brook Rd	8	35	Winter Rd	19	28
Swanson Dr	29	1	Tuura Hall Rd	22	10	Tuura Rd	36	14	US Hwy 53	5	18	West Crotte Brook Rd	8	36	Wisconsin Av	22	4
Swede Point Dr	4	9	Town Hall Rd	22	3	Tuura Rd	36	14	US Hwy 53	5	7	West Homestead Rd	28	12	Wisconsin Av	28	34
Swedish Hwy	1	17	Town Hall Rd	22	4	Twilight Rd	3	19	Ullan Rd	32	26	West Homestead Rd	29	7	Witzig Dr	5	28
Swedish Hwy	1	20	Town Hall Rd	22	9	Twilight Rd	3	29	Unnamed	35	24	West Lakeview Rd	28	1	Witzig Dr	5	29
Swedish Hwy	1	21	Town Hall Rd	24	31	Twilight Rd	3	30	Unnamed	8	17	West Lakeview Rd	28	12	Wolf Dr	12	35
Swedish Hwy	1	29	Town Hall Rd	28	34	Twin Bridges	10	18	Unnamed	8	18	West Lakeview Rd	29	6	Wolf Dr	30	10
Swedish Hwy	1	32	Town Hall Rd	4	25	Twin Bridges	10	19	Unnamed	8	7	West Lakeview Rd	29	7	Wood Rd	34	36
Swedish Hwy	1	4	Town Line Rd	11	1	Twin Bridges	10	20	Urban Rd	12	13	West Mail Rd	9	23	Woodbury Rd	4	16
Swedish Hwy	1	5	Town Line Rd	11	2	Twin Bridges	10	21	Urban Rd	12	24	West Mail Rd	9	24	Woodland Tr	29	25
Swedish Hwy	1	8	Town Line Rd	11	3	Twin Creek Rd	26	1	Valley Brook Rd	32	23	West Mail Rd	9	26	Woods Rd	12	16
Swedish Hwy	1	9	Town Line Rd	11	4	Twin Creek Rd	26	11	Valley Brook Rd	32	24	West Mail Rd	9	27	Woods Rd	12	20
Swedish Hwy	7	16	Town Line Rd	12	5	Twin Creek Rd	26	2	Valley Brook Rd	32	25	West Mail Rd	9	34	Woods Rd	12	21
Swedish Hwy	7	17	Town Line Rd	12	6	Twin Creek Rd	26	3	Valley Brook Rd	32	26	West Mail Rd	9	35	Woods Rd	12	29
Swedish Hwy	7	20	Town Line Rd	17	34	Twin Lakes Rd	11	4	Valley Brook Rd	33	19	West Mail Rd	9	36	Woods Rd	12	30
Swedish Hwy	7	29	Town Line Rd	17	35	Twin Lakes Rd	17	22	Valley Brook Rd	33	20	West Partridge Pl	10	12	Wormer Rd	16	19
Swedish Hwy	7	32	Town Line Rd	17	36	Twin Lakes Rd	17	27	Valley Brook Rd	33	29	West Tamarack Tr	1	10	Wormer Rd	16	20
Sweetwater Cir	11	31	Town Line Rd	18	31	Twin Lakes Rd	17	33	Valley Park Av	16	36	West Tamarack Tr	1	15	Wormer Rd	16	29
Swenson Ln	11	13	Town Line Rd	18	32	Twin Lakes Rd	17	34	Vana Rd	19	3	Westerlund Lp	16	29	Wright Av	31	12
Swenson Ln	11	14	Town Line Rd	18	33	Two Mile Lake Public Access	4	12	Vapa Rd	24	19	Westerlund Lp	16	32	Wright Bl	16	26
Swenson Ln	11	15	Town Line Rd	19	1	Two Mile Rd	3	20	Vapa Rd	24	20	Western Rd	28	6	Wuori Rd	29	2
Swenson Ln	11	16	Town Line Rd	2	25	Two Mile Rd	3	21	Velie Rd	3	20	Western Rd	28	7	Wuori Rd	35	26
Swenson Rd	1	3	Town Line Rd	2	36	Two Mile Rd	3	28	Velie Rd	3	29	Westline Rd	34	35	Wuori Rd	35	35
Swenson Rd	1	4	Town Line Rd	20	5	Two Mile Rd	3	29	Veterans Dr	33	27	Westline Rd	34	36	Wuori Rd	35	36
Swiftwater Farm Rd	30	27	Town Line Rd	20	6	Two Mile Rd	3	33	View Point Lodge Rd	3	35	Westman Rd	2	13	X St	29	36
TOWER AV	32	10	Town Line Rd	22	10	US HWY 2 & 53	33	10	View Point Lodge Rd	3	36	Westman Rd	2	14	Yano Rd	3	26
TOWER AV	32	15	Town Line Rd	22	11	US HWY 2 & 53	33	14	Village Rd	29	6	Westman Rd	2	24	Zachau Rd	26	26
TOWER AV	32	3	Town Line Rd	22	14	US HWY 2 & 53	33	15	Village Rd	35	31	Weyerhauser Rd	29	33	Zachau Rd	26	27
Tab Rd	10	5	Town Line Rd	22	9	US HWY 2 & 53	33	23	Volker Lake Rd	18	12	Weyerhauser Rd	29	34	Zachau Rd	26	34
Tab Rd	16	32	Town Line Rd	25	35	US HWY 2 & 53	33	24	Volker Lake Rd	18	13	Weyers Rd	35	9	Zachau Rd	26	35
Tallberg Rd	34	22	Town Line Rd	25	36	US HWY 2 & 53	33	25	Volker Lake Rd	18	14	Whatever Resort Rd	3	24	Zee Bee Dr	12	31
Tamarack Tr	1	10	Town Line Rd	26	31	US HWY 2 & 53	33	3	Volker Rd	18	1	Whippoorwill Ln	3	25	Zee Bee Dr	12	32
Tamarack Tr	1	15	Town Line Rd	26	32	US HWY 2 & 53	33	4	Volker Rd	18	11	Whispering Pines Ln	5	29	Zuchowski Rd	25	35
Tappani Rd	36	14	Town Line Rd	3	30	US HWY 2 & 53	34	29	Volker Rd	18	12	Whispering Pines Ln	5	32			
Taylor Rd	4	29	Town Line Rd	3	31	US HWY 2 & 53	34	30	Volker Rd	18	2	White Birch Av	16	36			
Teachers Ln	12	30	Town Park Rd	36	2	US HWY 2 & 53	34	32	Volker Rd	24	1	White Pine Tr	32	14			
Teachers Ln	12	31	Town Park Rd	36	3	US Hwy 2	28	1	Volker Rd	24	12	White Pine Tr	32	23			
Ten Acre Rd	16	22	Town Park Rd	38	34	US Hwy 2	29	1	Volker Rd	24	13	Whitefish Lake Rd	10	34			
Ten Acre Rd	16	23	Town Rd "D"	2	18	US Hwy 2	29	2	Volker Rd	24	2	Whitefish Lake Rd	4	16			
Tepoel Dr	35	1	Town Rd "F"	2	24	US Hwy 2	29	3	Volker Rd	24	24	Whitefish Lake Rd	4	17			
Tepoel Dr	35	11	Town Rd "F"	2	25	US Hwy 2	29	4	Volker Rd	24	25	Whitefish Lake Rd	4	20			
Tepoel Dr	35	12	Town Rd "F"	2	26	US Hwy 2	29	5	Volker Rd	24	35	Whitefish Lake Rd	4	3			
Tepoel Dr	35	2	Town Rd "F"	2	27	US Hwy 2	29	6	Volker Rd	24	36	Whitefish Lake Rd	4	4			
Terry Rd	26	14	Town Rd "F"	2	35	US Hwy 2	30	10	Volker Rd	30	25	Whitefish Lake Rd	4	9			
Terry Rd	26	23	Town Rd 11	21	4	US Hwy 2	30	13	Volker Rd	30	35	Whitefish Point Dr	4	9			
Terry Rd	5	6	Town Rd 11	27	33	US Hwy 2	30	14	Volker Rd	30	36	Whitetail Dr	26	24			
Thiede Rd	9	13	Town Rd 11	27	34	US Hwy 2	30	15	W 1st St	16	26	Whitetail Ln	5	19			
Thiede Rd	9	24	Town Rd 15	28	9	US Hwy 2	30	5	W 2nd St	16	26	Whitetail Ridge Rd	31	8			
Thirty Point Buck Rd	11	9	Town Rd 16	25	35	US Hwy 2	30	6	W 3rd St	16	26	Wick Rd	32	27			
Thompson Rd	13	10	Town Rd 16	25	36	US Hwy 2	30	8	W 7th St	16	26	Wick Rd	32	33			
Thompson Rd	13	4	Town Rd 16	35	23	US Hwy 2	30	9	Wadena Av	31	12	Wick Rd	32	34			
Thompson Rd	13	5	Town Rd 26	17	17	US Hwy 2	34	27	Wagner Cir	23	24	Wickstrom St	33	27			
Thompson Rd	13	8	Town Rd 40	18	13	US Hwy 2	34	28	Wagner Cir	23	24	Wiehe Dr	29	16			
Thompson Rd	13	9	Town Rd 47	30	6	US Hwy 2	34	29	Walberg Ln	28	29	Wiehe Dr	29	4			
Thompson Rd	19	33</															

SAND - GRAVEL - BLACK DIRT



MONARCH PAVING COMPANY

"An Equal Opportunity Employer"
Delivery Available

We Locally Produce Our Own Materials

715-392-1989

5927 Albany Av., Superior, WI

- MUNICIPAL
- RESIDENTIAL
- AGGREGATE PRODUCTS
- COMMERCIAL
- INDUSTRIAL
- BLACK DIRT
- LANDSCAPE ROCK

www.MonarchPaving.com

BONDED • INSURED • FREE ESTIMATES

"Where Quality Comes First"



POPLAR HARDWARE HANK

9693 E. Main Street, Poplar, WI 54864
715.364.2563

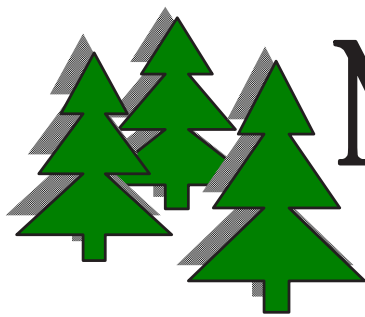

Northwoods Paving

A Division of Mathy Construction Co.

715-682-4340

ASPHALT PAVING

DRIVEWAYS — PARKING LOTS

ROADS — STREETS — TENNIS COURTS

FREE ESTIMATES

610 INDUSTRIAL PARK ROAD
ASHLAND, WI 54806



Cover Photos:

Cover photos were all taken in Douglas County by Douglas County staff members. Clockwise from upper left: Randy Jones, Tracy Ruppe, John Kolstad, Randy Jones; Center photo by Tracy Ruppe.

Interactive 2011 Douglas County Platbook PDF CD

This issue of the Douglas County platbook CD contains all of the images that are in the hard copy version of the book and more. In addition to the traditional map, index, and informational pages there are corresponding map pages that include the latest aerial photo from the spring of 2009 minus the parcel line and owner information. The map pages also contain the relatively new Geo-PDF technology where coordinate location and measuring capabilities are possible when the Geo-PDF tools are enabled in your Adobe PDF viewing product. Many of the links you see for websites or other contact information are live and allow you to jump directly to a website or email.

Cornerstone Surveying and Mapping, Inc.

BILL ANDERSON, R.L.S.

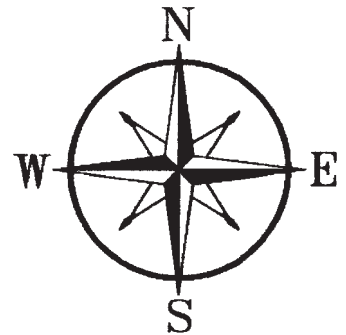

6637 S. Woodland Trail
Lake Nebagamon, WI 54849
Phone: 715-374-2331 • Fax: 715-374-3086
Cell: 218-393-9128

Providing professional surveying and
mapping services to northwest Wisconsin

www.cornerstonesurveyingandmapping.com

**Bachand
Realty, Inc.**

**For all of your real estate needs
Contact the real estate professionals!**

1406 Belknap Street Superior, WI 54880
(715) 394-6637 or toll free (877) 267-1562

And

Business Hwy 53 Solon Springs, WI 54873
(715) 378-2668

Serving Douglas County and surrounding areas



AN ALLETE COMPANY

**Superior Water, Light
& Power Company**

715-394-2200
www.swlp.com

Serving Our Customers
for more than 120 years

**Energy Efficiency
& Conservation**

focusonenergy.com or call
1-800-762-7077

Service & Repairs

- 24 hr. Emergency Service
- Secure Heat Program
- Gas Heat Equipment Maintenance
- Carbon Monoxide Testing

Billing Options

- Budget Billing
- Recurring Payment Plan
- Seasonal Billing
- Speedpay
(Credit/Debit Card/Checking Acct)
- Multiple Drop Box Locations