

<b>Routine Jetting Form</b>		<input type="checkbox"/> Jet <input type="checkbox"/> Easement Jet <input type="checkbox"/> Root cut <input type="checkbox"/> Grease cut <input type="checkbox"/> Clean Catch Basin	Work order Reference Number:	
Department Code: 01	Work Code: 05	Person initiating form:	Dist. Sec. w.o. # 2-1-2	"X" when complete <input type="checkbox"/>
Assigned Date:	Completion Date:	WF Review Date:	Initials:	

**MH020448-IN020787**      Length:26.3    DIA: 10  
Unit ID:  419    443    423/440

Date	Crew	In	Out	Length

Further Actions/Reason:  TV \_\_\_\_\_  MH Inspect for \_\_\_\_\_  
 Line Completed.    Line Not Completed. List reason below.

Comment: \_\_\_\_\_ Initial \_\_\_\_\_

Workorder	Date	Clean ft	Description	Comment
2100694	5/26/2010	31	2-1-2	ROUTINE CLEAN
2160667	11/15/2016	26	2-1-2	
2120662	5/8/2013	31	2-1-2	

**MH020448-IN020788**      Length:31.6    DIA: 10  
Unit ID:  419    443    423/440

Date	Crew	In	Out	Length

Further Actions/Reason:  TV \_\_\_\_\_  MH Inspect for \_\_\_\_\_  
 Line Completed.    Line Not Completed. List reason below.

Comment: \_\_\_\_\_ Initial \_\_\_\_\_

Workorder	Date	Clean ft	Description	Comment
2100694	5/26/2010	37	2-1-2	ROUTINE CLEAN
2160667	11/15/2016	32	2-1-2	
2120662	5/8/2013	37	2-1-2	

**MH020448-MH020449**      Length:415    DIA: 17.6  
Unit ID:  419    443    423/440

Date	Crew	In	Out	Length

Further Actions/Reason:  TV \_\_\_\_\_  MH Inspect for \_\_\_\_\_  
 Line Completed.    Line Not Completed. List reason below.

Comment: \_\_\_\_\_ Initial \_\_\_\_\_

Workorder	Date	Clean ft	Description	Comment
2140075	4/21/2014	415	CLEAN MH020447-MH020449	CLEAN AFTER SWL&P WATER MAIN BREAK
2100694	5/26/2010	420	2-1-2	ROUTINE CLEAN
2160667	11/15/2016	415	2-1-2	
2120662	5/9/2013	420	2-1-2	

<b>Routine Jetting Form</b>		<input type="checkbox"/> Jet <input type="checkbox"/> Easement Jet <input type="checkbox"/> Root cut <input type="checkbox"/> Grease cut <input type="checkbox"/> Clean Catch Basin	Work order Reference Number:
Department Code: 01	Work Code: 05	Person initiating form:	Dist. Sec. w.o. # 2-1-2
Assigned Date:	Completion Date:	WF Review Date:	"X" when complete <input type="checkbox"/> Initials:

**MH020449-IN020789**      Length:32.4    DIA: 10  
Unit ID:  419    443    423/440

Date	Crew	In	Out	Length

Further Actions/Reason:  TV \_\_\_\_\_  MH Inspect for \_\_\_\_\_  
 Line Completed.    Line Not Completed. List reason below.

Comment: \_\_\_\_\_ Initial \_\_\_\_\_

Workorder	Date	Clean ft	Description	Comment
2100694	5/25/2010	31	2-1-2	ROUTINE CLEAN
2160667	11/14/2016	32	2-1-2	
2120662	5/8/2013	31	2-1-2	

**MH020449-IN020790**      Length:30.2    DIA: 10  
Unit ID:  419    443    423/440

Date	Crew	In	Out	Length

Further Actions/Reason:  TV \_\_\_\_\_  MH Inspect for \_\_\_\_\_  
 Line Completed.    Line Not Completed. List reason below.

Comment: \_\_\_\_\_ Initial \_\_\_\_\_

Workorder	Date	Clean ft	Description	Comment
2100694	5/25/2010	33	2-1-2	ROUTINE CLEAN
2160667	11/14/2016	30	2-1-2	
2120662	5/8/2013	33	2-1-2	

**MH020449-MH020450**      Length:296    DIA: 12  
Unit ID:  419    443    423/440

Date	Crew	In	Out	Length

Further Actions/Reason:  TV \_\_\_\_\_  MH Inspect for \_\_\_\_\_  
 Line Completed.    Line Not Completed. List reason below.

Comment: \_\_\_\_\_ Initial \_\_\_\_\_

Workorder	Date	Clean ft	Description	Comment
2100694	5/26/2010	296	2-1-2	ROUTINE CLEAN
2160667	11/14/2016	296	2-1-2	
2120662	5/8/2013	296	2-1-2	

<b>Routine Jetting Form</b>		<input type="checkbox"/> Jet <input type="checkbox"/> Easement Jet <input type="checkbox"/> Root cut <input type="checkbox"/> Grease cut <input type="checkbox"/> Clean Catch Basin	Work order Reference Number:
Department Code: 01	Work Code: 05	Person initiating form:	Dist. Sec. w.o. # 2-1-2
Assigned Date:	Completion Date:	WF Review Date:	"X" when complete <input type="checkbox"/> Initials:

**MH020450-BH02450B**      Length:97.7    DIA: 10  
Unit ID:  419    443    423/440

Date	Crew	In	Out	Length

Further Actions/Reason:  TV \_\_\_\_\_  MH Inspect for \_\_\_\_\_  
 Line Completed.     Line Not Completed. List reason below.

Comment: \_\_\_\_\_ Initial \_\_\_\_\_

Workorder	Date	Clean ft	Description	Comment
2100694	5/25/2010	150	2-1-2	ROUTINE CLEAN
2160667	11/14/2016	98	2-1-2	
2120662	5/8/2013	97	2-1-2	

**MH020450-MH02450A**      Length:174    DIA: 10  
Unit ID:  419    443    423/440

Date	Crew	In	Out	Length

Further Actions/Reason:  TV \_\_\_\_\_  MH Inspect for \_\_\_\_\_  
 Line Completed.     Line Not Completed. List reason below.

Comment: \_\_\_\_\_ Initial \_\_\_\_\_

Workorder	Date	Clean ft	Description	Comment
2100694	5/25/2010	150	2-1-2	ROUTINE CLEAN
2160667	11/14/2016	174	2-1-2	
2120662	5/8/2013	130	2-1-2	

**MH02450A-IN020791**      Length:23    DIA: 10  
Unit ID:  419    443    423/440

Date	Crew	In	Out	Length

Further Actions/Reason:  TV \_\_\_\_\_  MH Inspect for \_\_\_\_\_  
 Line Completed.     Line Not Completed. List reason below.

Comment: \_\_\_\_\_ Initial \_\_\_\_\_

Workorder	Date	Clean ft	Description	Comment
2100694	5/25/2010		2-1-2	ROUTINE CLEAN FLUSHED
2160667	11/14/2016	23	2-1-2	
2120662	5/8/2013	32	2-1-2	VAC & FLUSH

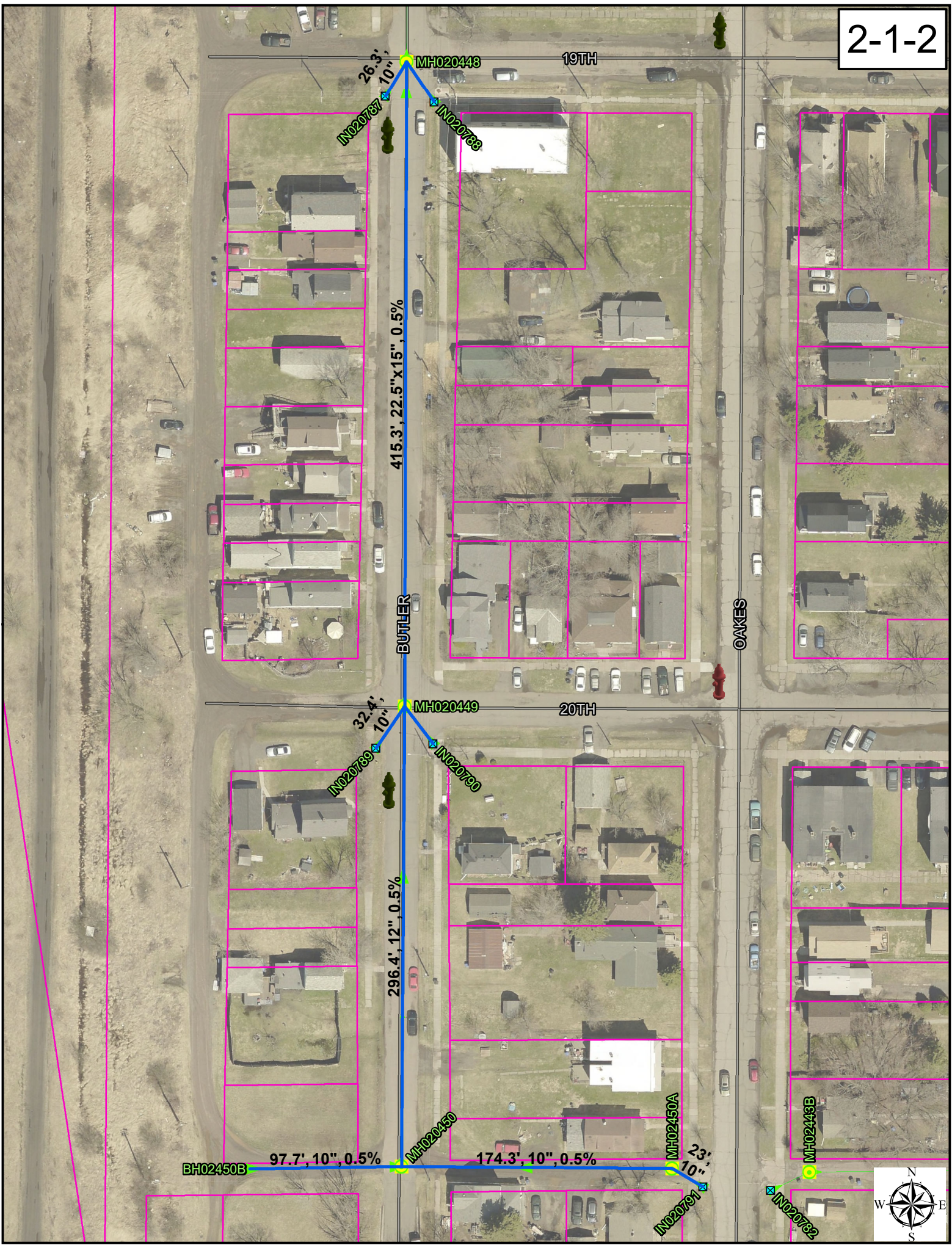

26.3'  
MH020448  
IN020787  
10"  
IN020788

415.3', 22.5" x 15", 0.5%

BUTLER

19TH

OAKES

32.4'  
MH020449  
IN020789  
10"  
IN020790

20TH

296.4', 12", 0.5%

BH02450B  
97.7', 10", 0.5%

MH02450

174.3', 10", 0.5%

MH02450A  
23'  
10"  
IN020791

MH02443B  
IN020782

