

SCREEN BUILDING
OPERATING FLOOR LEVEL
Scale: 1/8" = 1'-0"

DESIGNER: BONESTROO, ROSENE, ANDERLIK & ASSOC., INC.
DATE: JUNE 14, 1975
PROJECT NO.: E06599

NO.	DATE	DESCRIPTION	BY	CHKD.
1		DESIGN		
2		CHECK		
3		APPROVE		

BONESTROO, ROSENE, ANDERLIK & ASSOC., INC.
ST. PAUL, MINNESOTA

SUPERIOR, WISCONSIN
DATE: JUNE 14, 1975
DWM 6888 F

C.S.O. PLANT - DISTRICT 2
SCREEN BUILDING

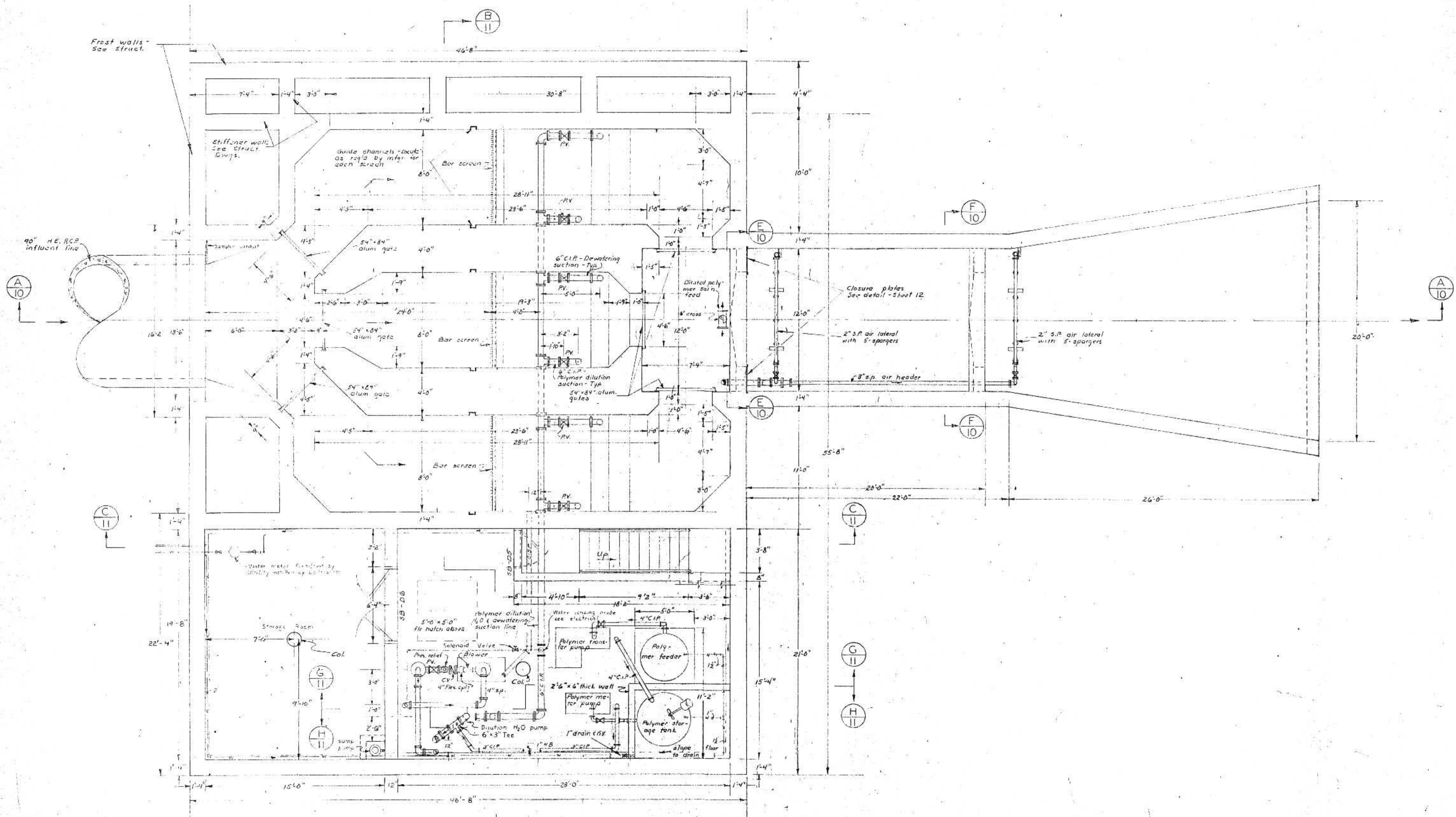

SCREEN BUILDING
 PLAN BELOW OPERATING FLOOR LEVEL
 Scale: 1/4" = 1'-0"

D N R OCT 10 1975

DNR JUL 14 1975

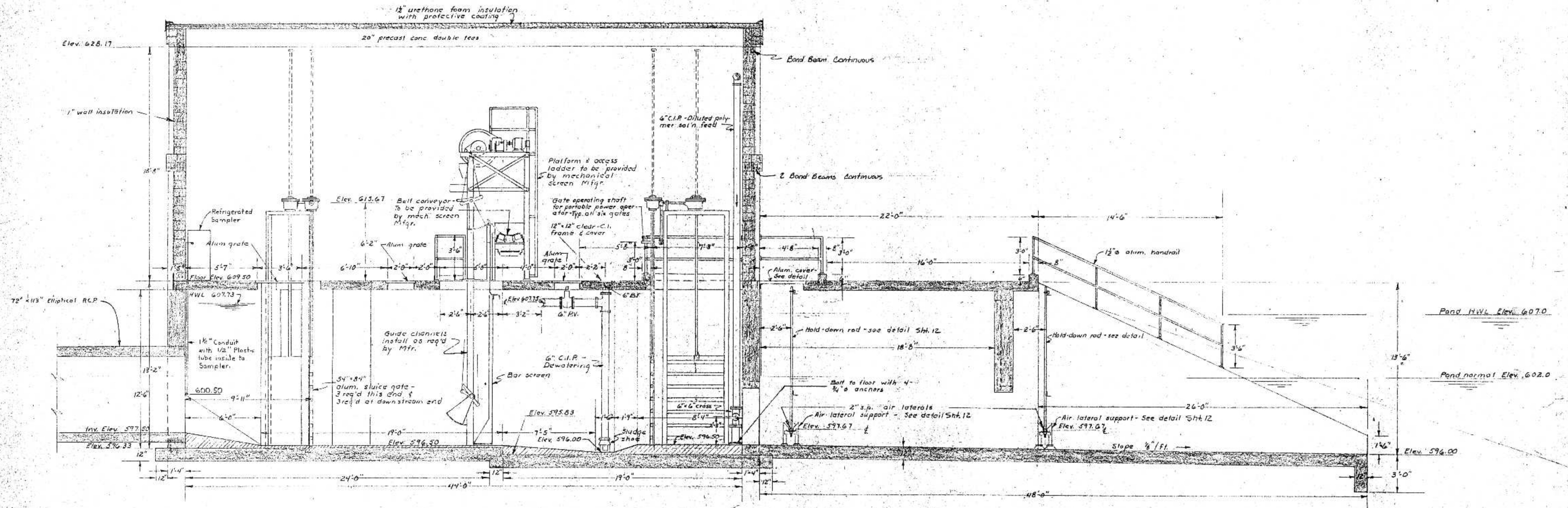

SECTION A-A
Scale: 1/4" = 1'-0"

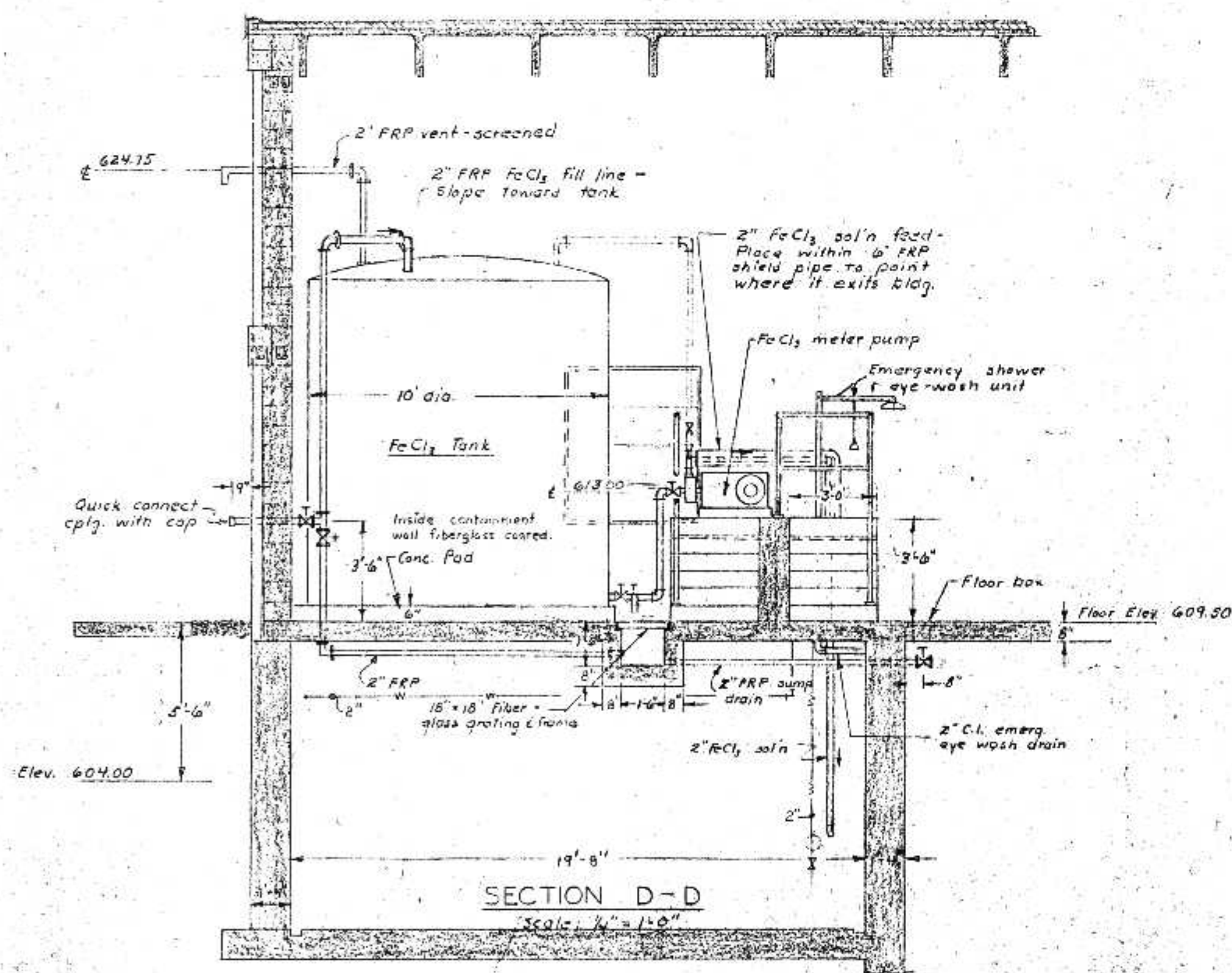

SECTION D-D
Scale: 1/4" = 1'-0"

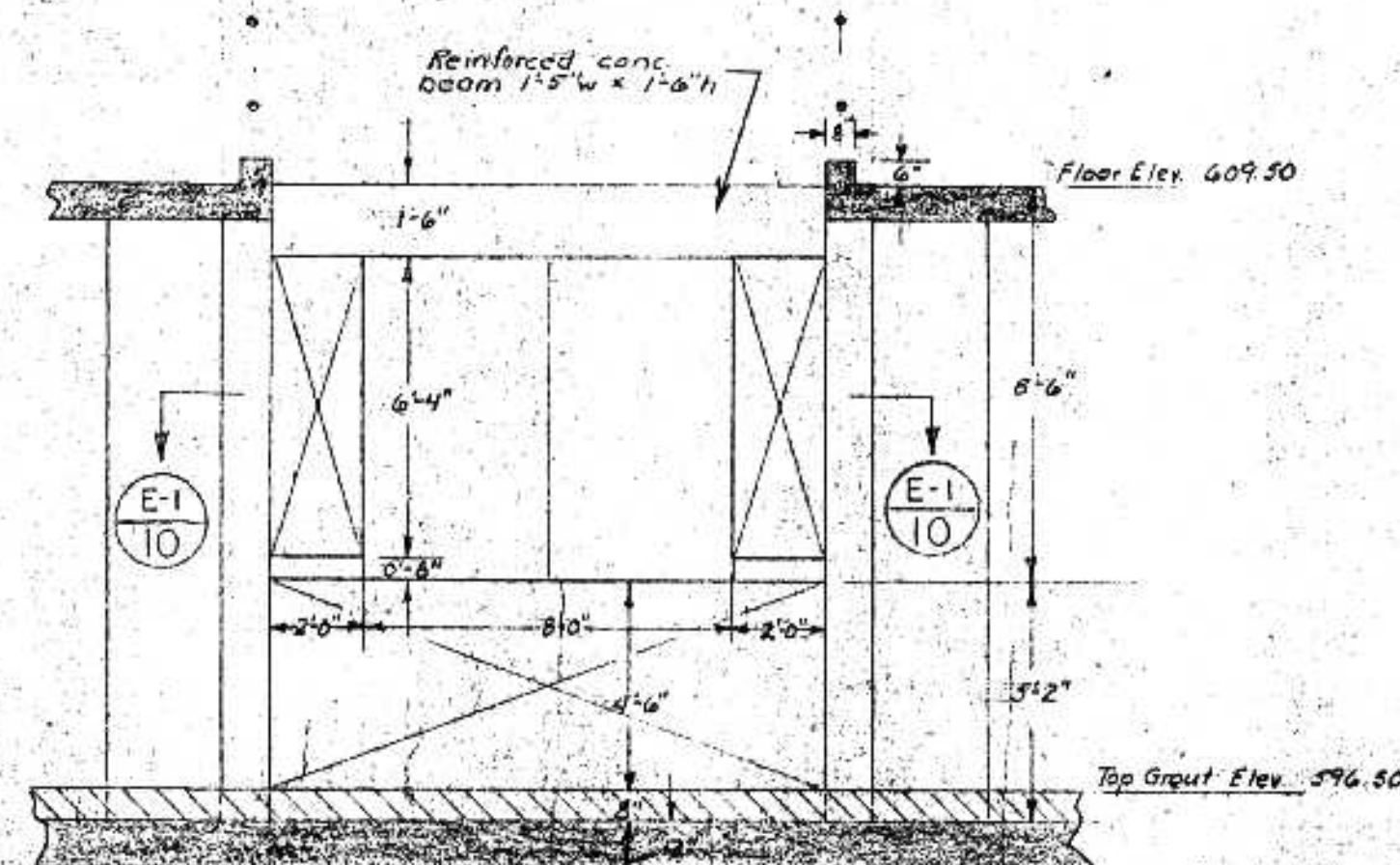

SECTION E-E
Scale: 1/4" = 1'-0"

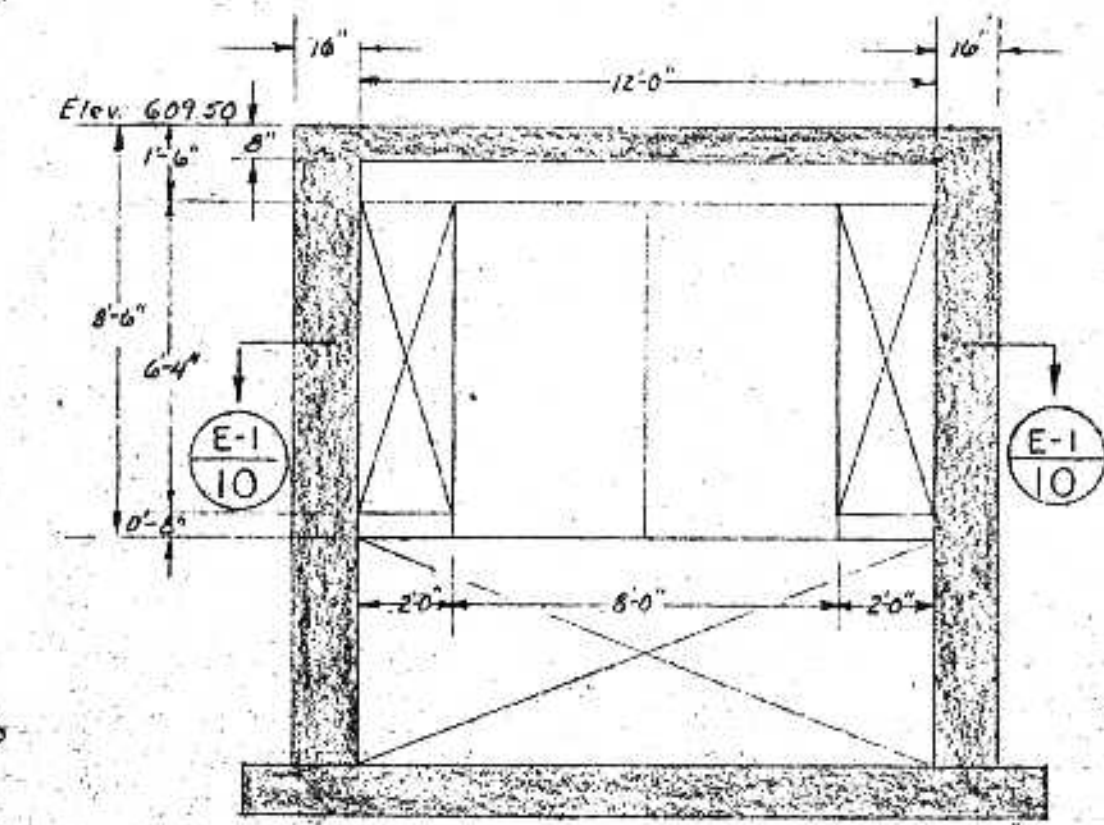

SECTION F-F
Scale: 1/4" = 1'-0"

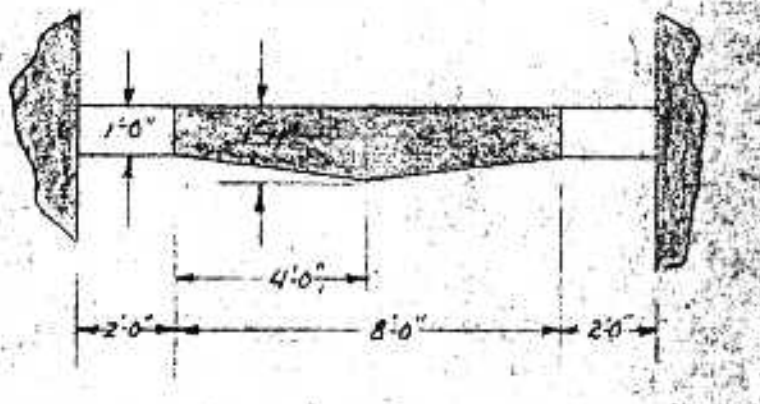

SECTION E-1 - E-1
Scale: 1/4" = 1'-0"

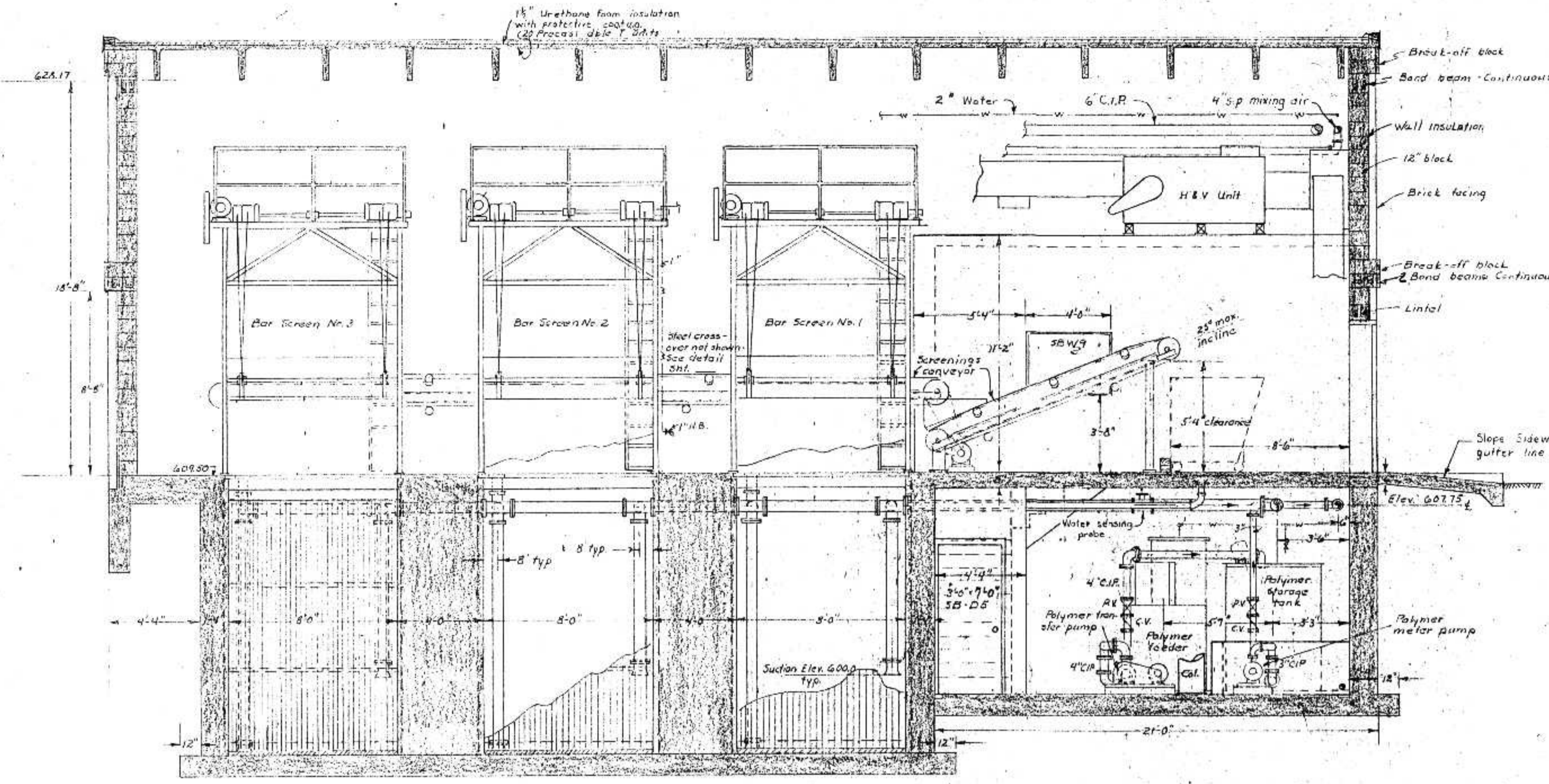

SECTION B-B
Scale: 1/4" = 1'-0"

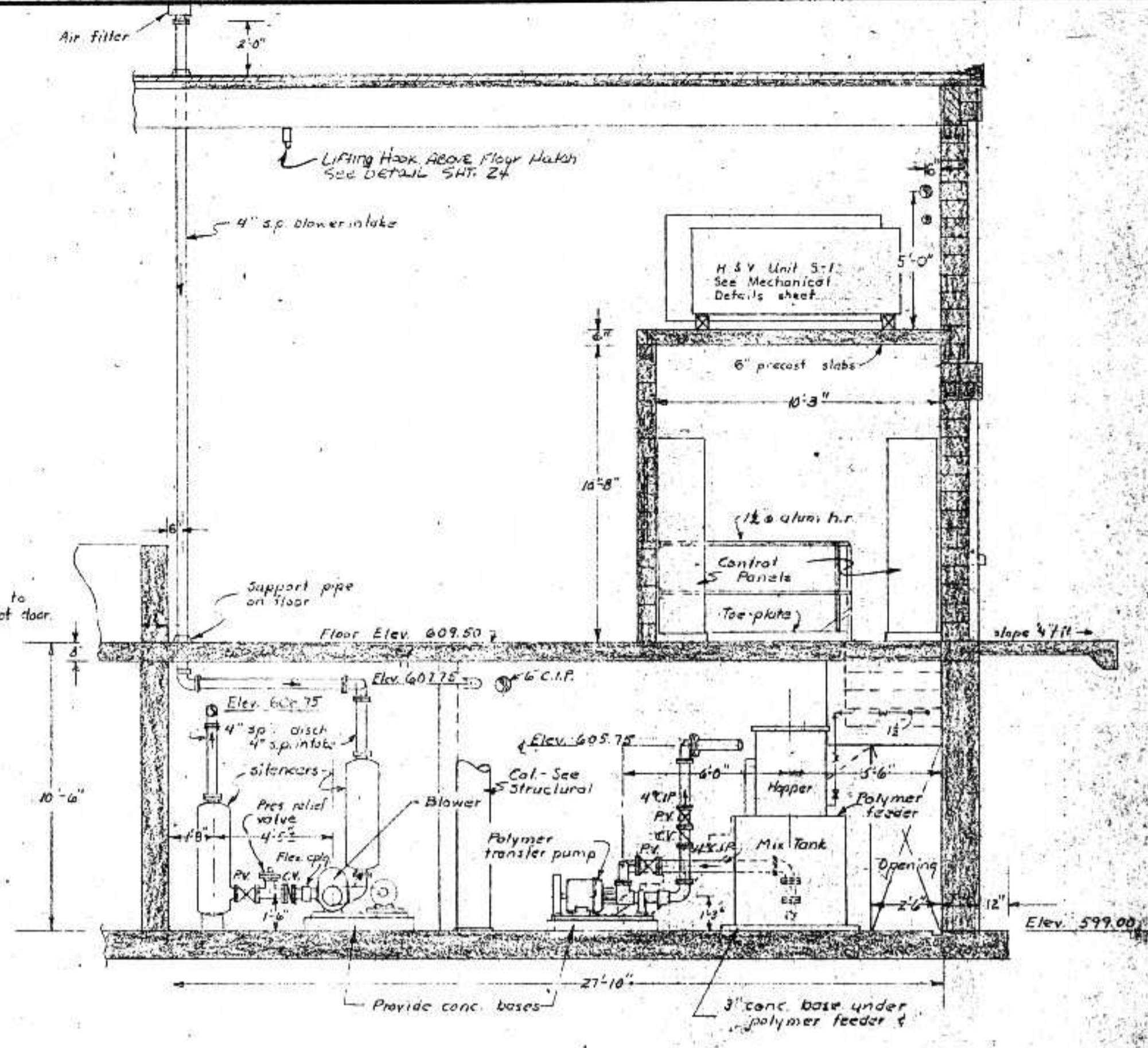

SECTION G-G
Scale: 1/4" = 1'-0"

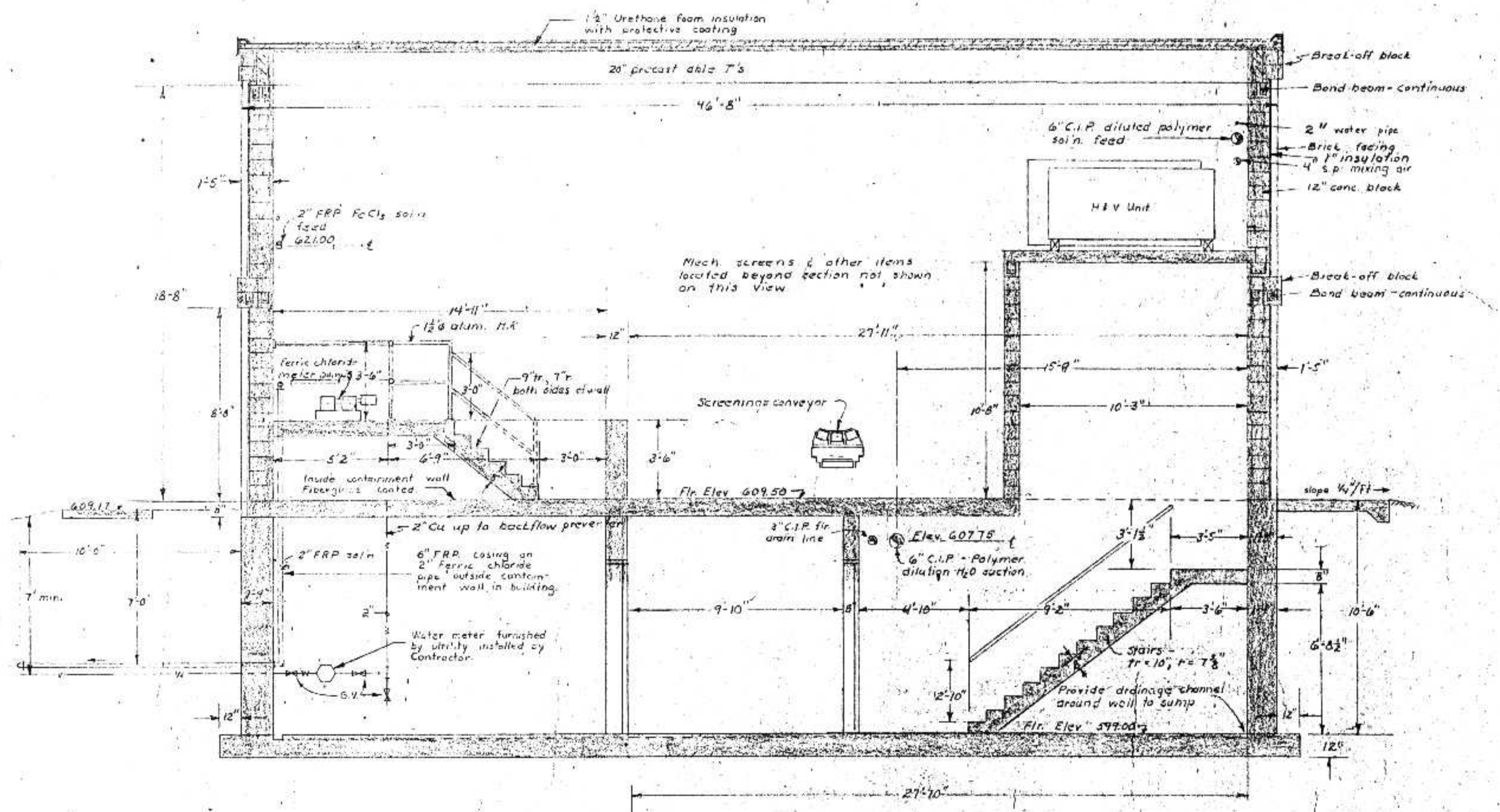

SECTION C-C
Scale: 1/4" = 1'-0"

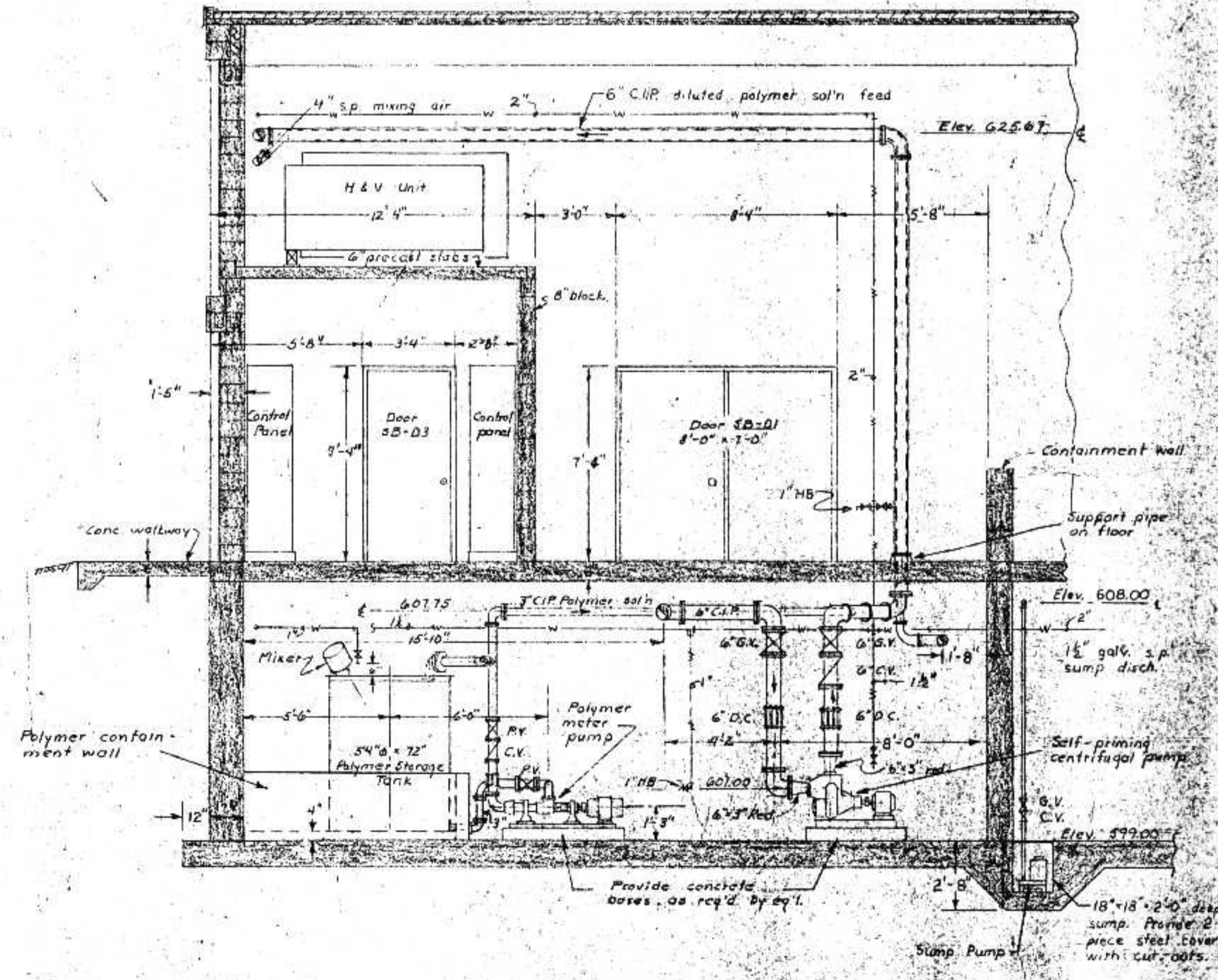

SECTION H-H
Scale: 1/4" = 1'-0"

D N R OCT 10 1975

DNR JUL 14 1975

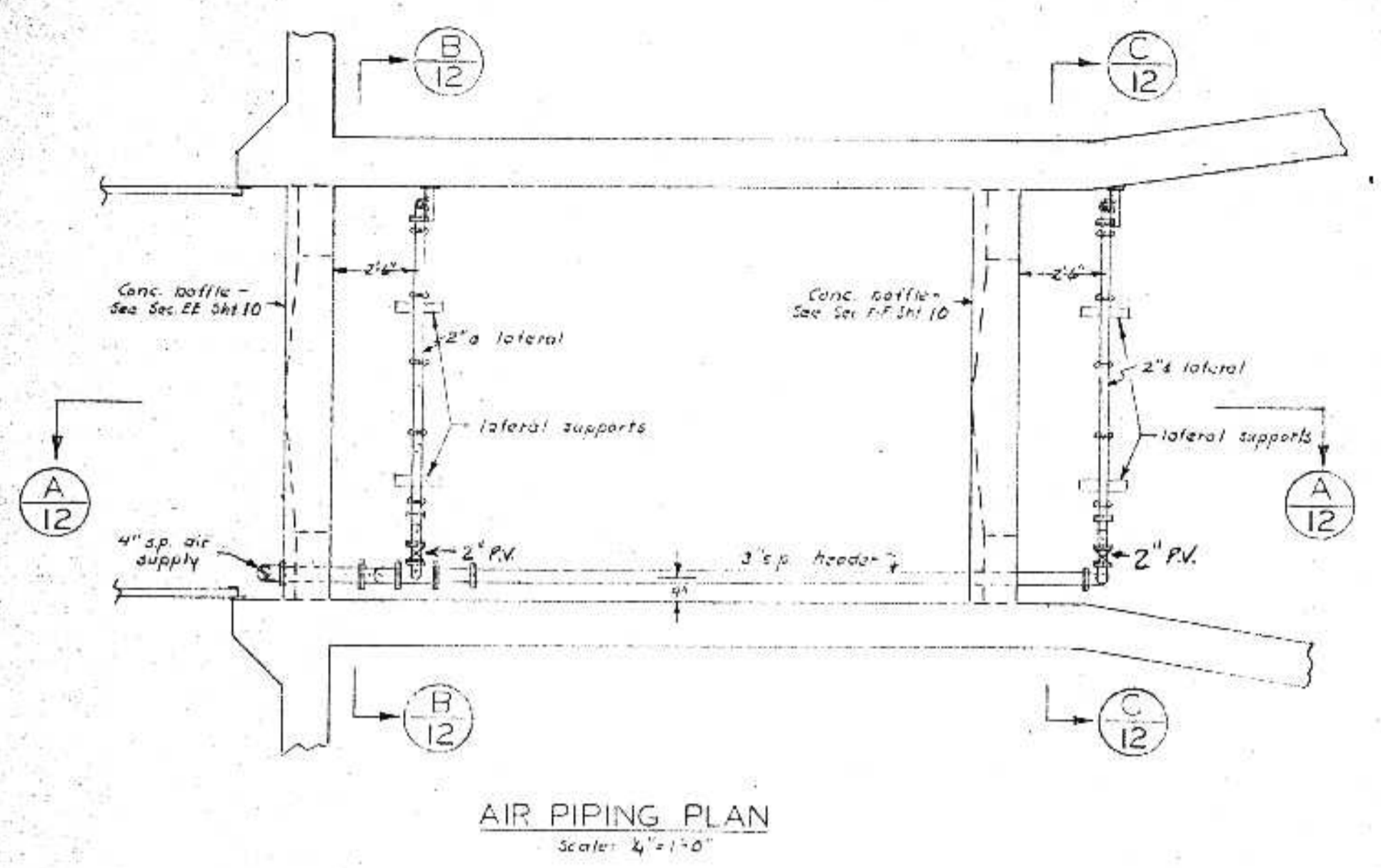

AIR PIPING PLAN
Scale: 1/4" = 1'-0"

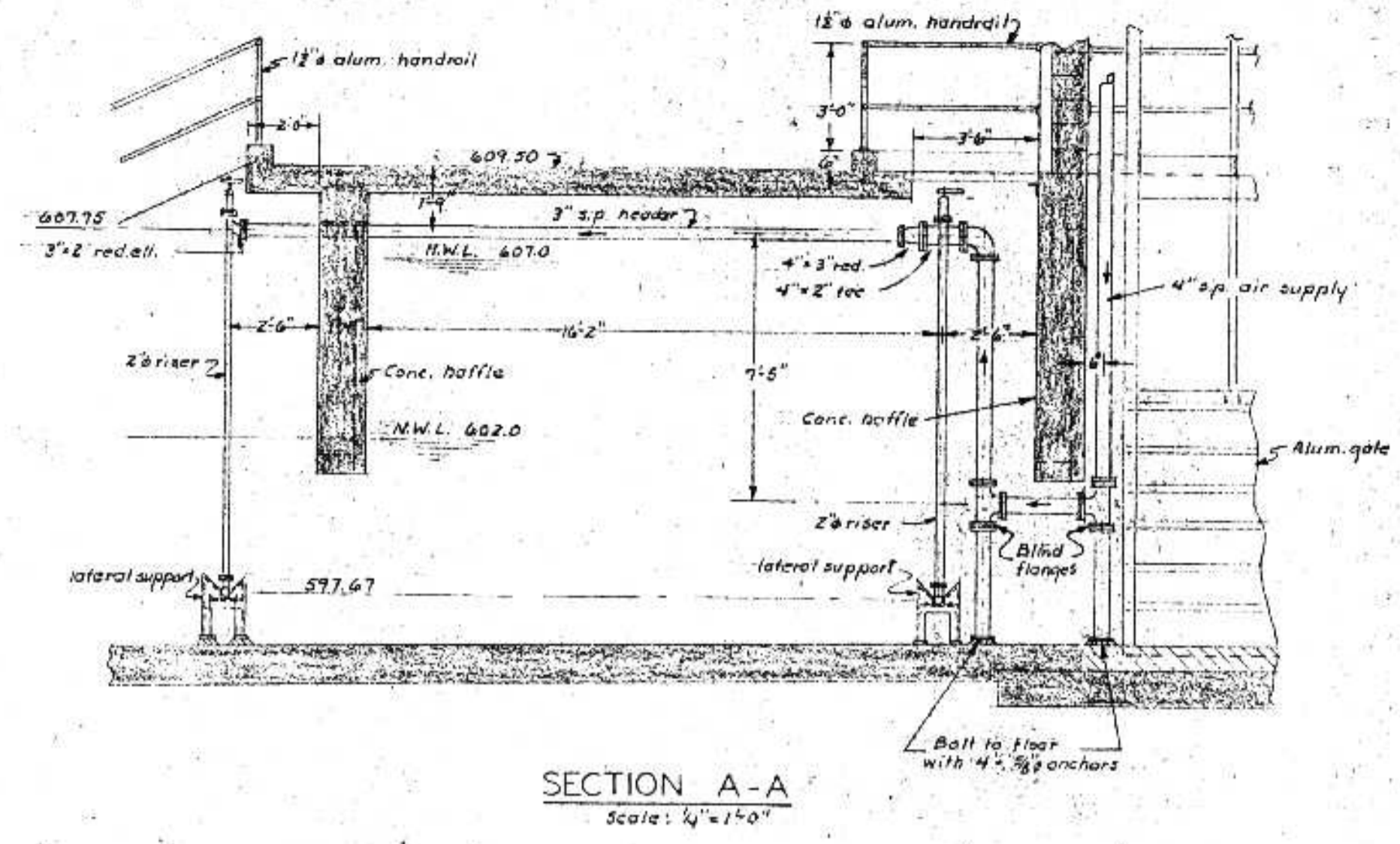

SECTION A-A
Scale: 1/4" = 1'-0"

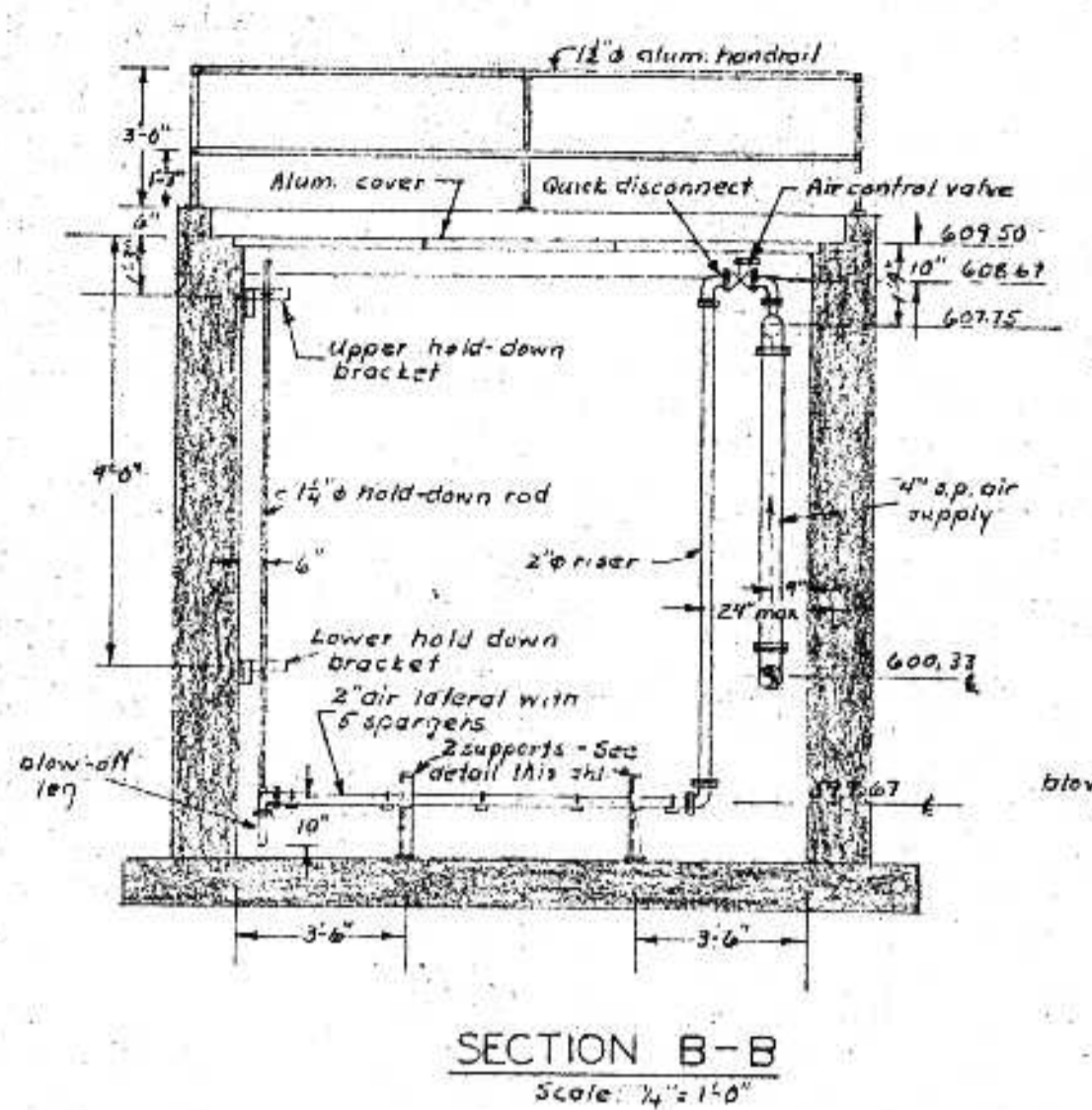

SECTION B-B
Scale: 1/4" = 1'-0"

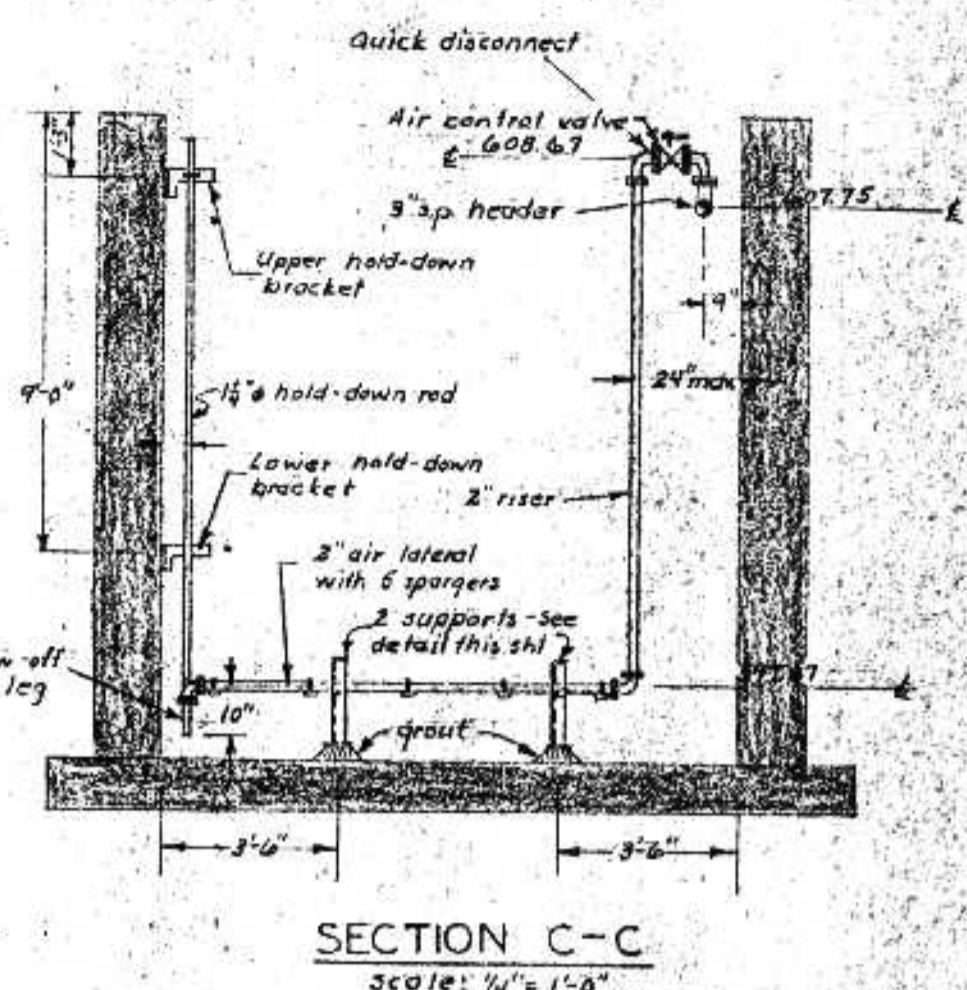

SECTION C-C
Scale: 1/4" = 1'-0"

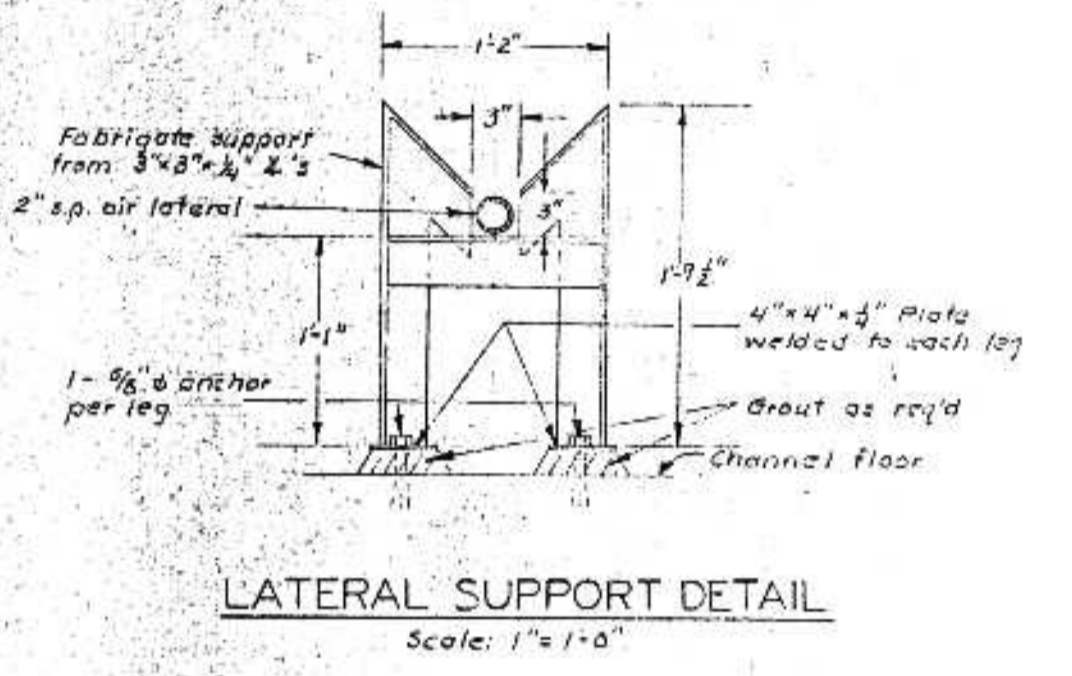

LATERAL SUPPORT DETAIL
Scale: 1" = 1'-0"

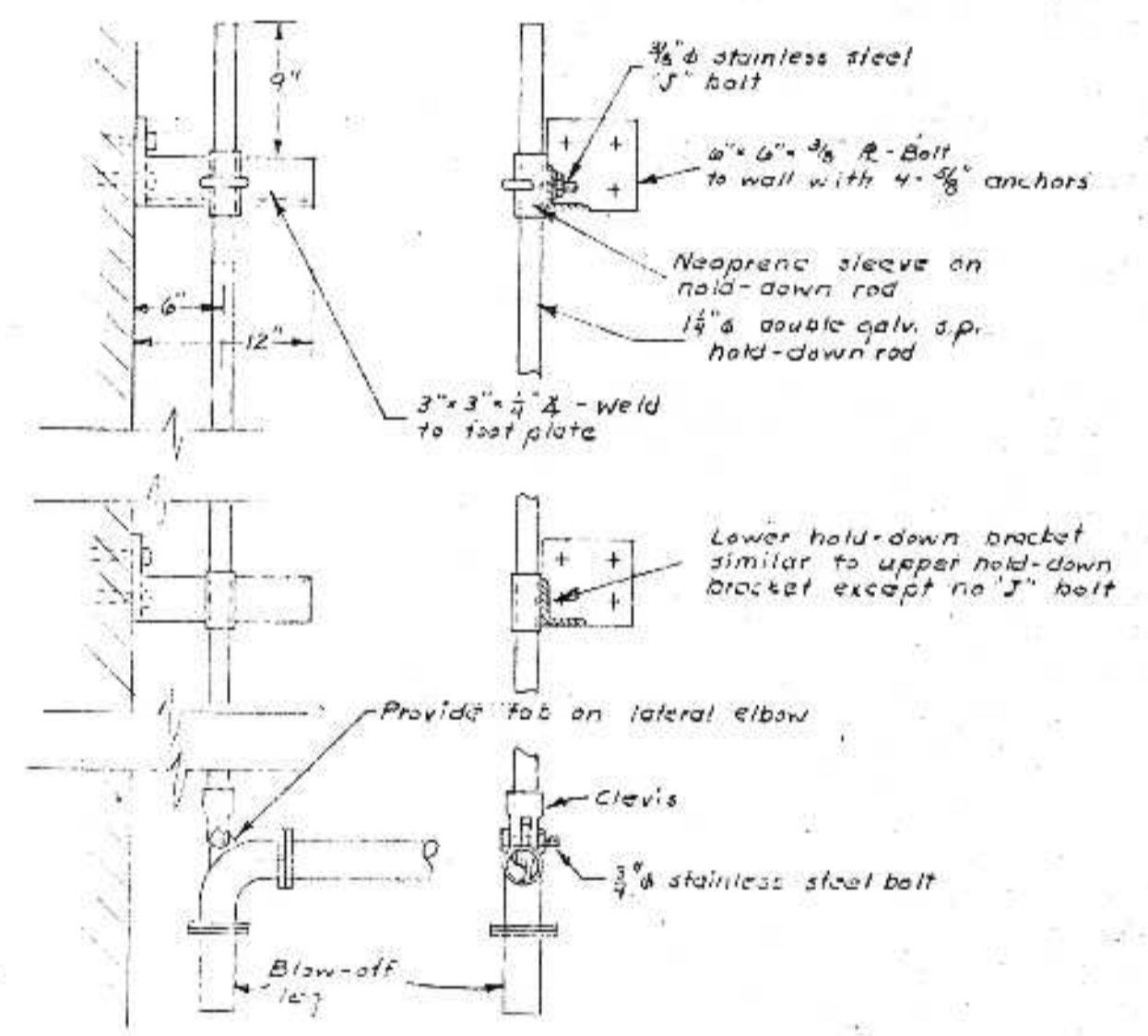

HOLD-DOWN ROD DETAILS
Scale: 1" = 1'-0"

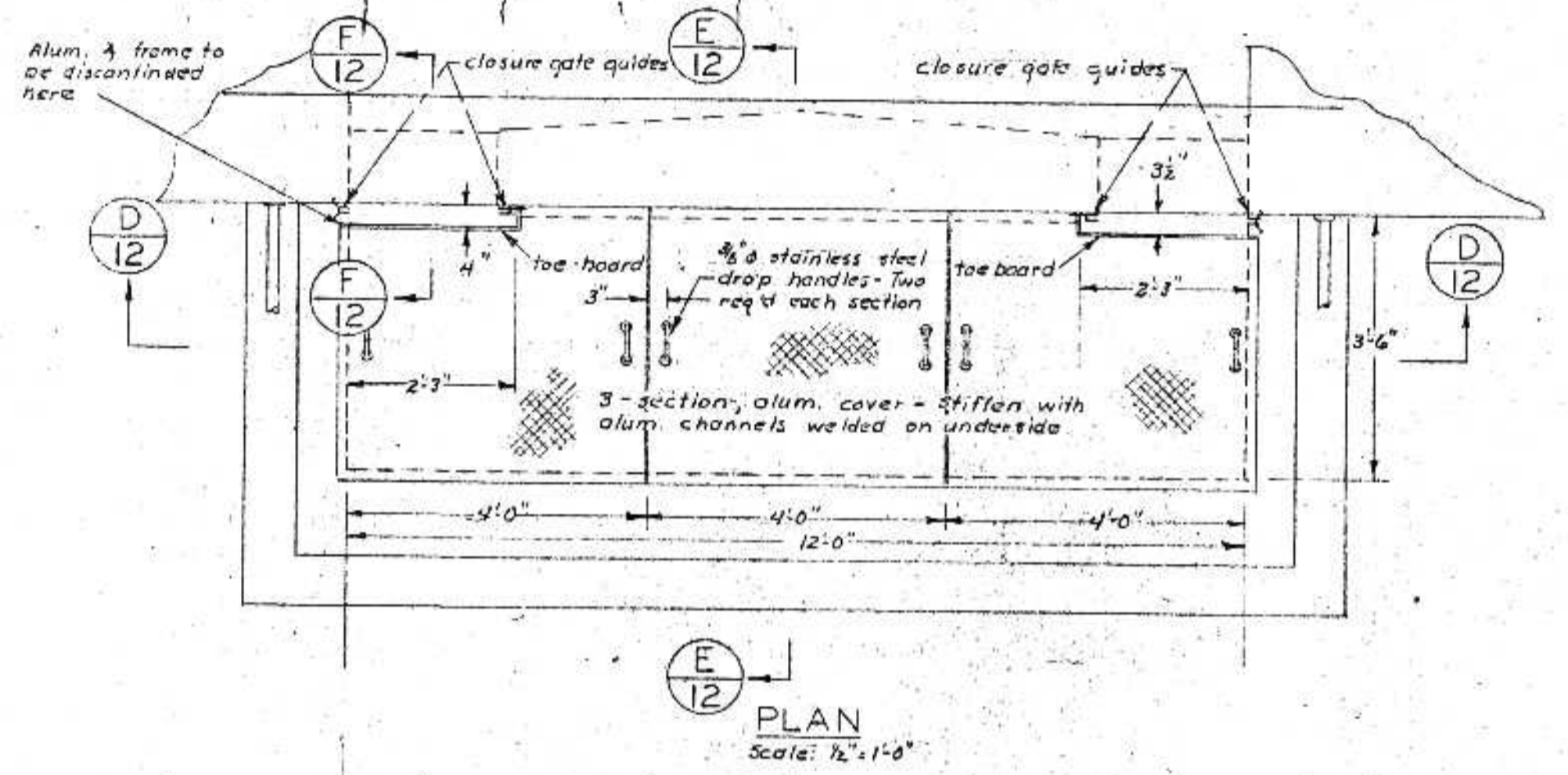

PLAN
Scale: 1/2" = 1'-0"

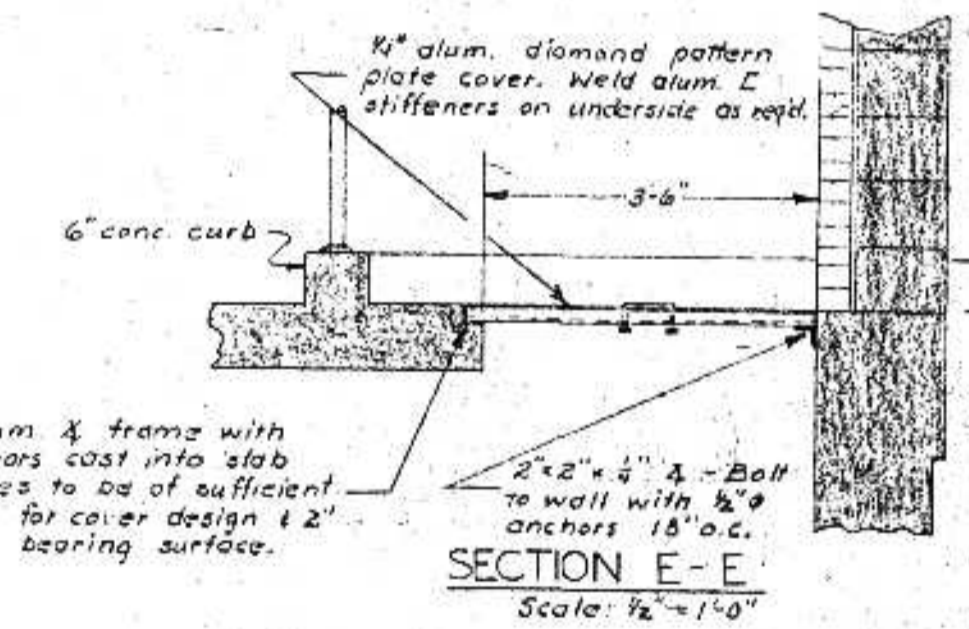

SECTION E-E
Scale: 1/2" = 1'-0"

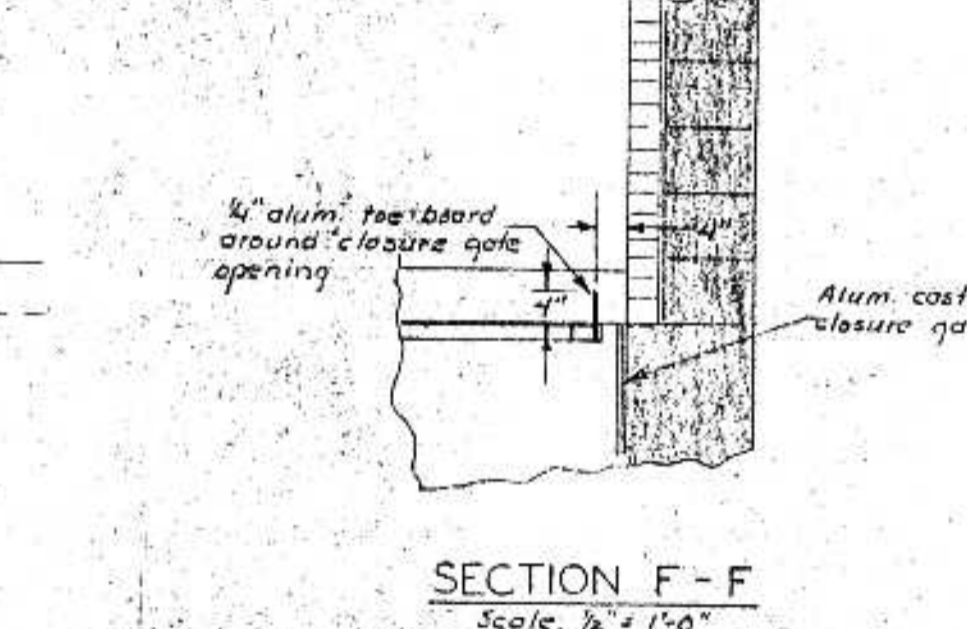

SECTION F-F
Scale: 1/2" = 1'-0"

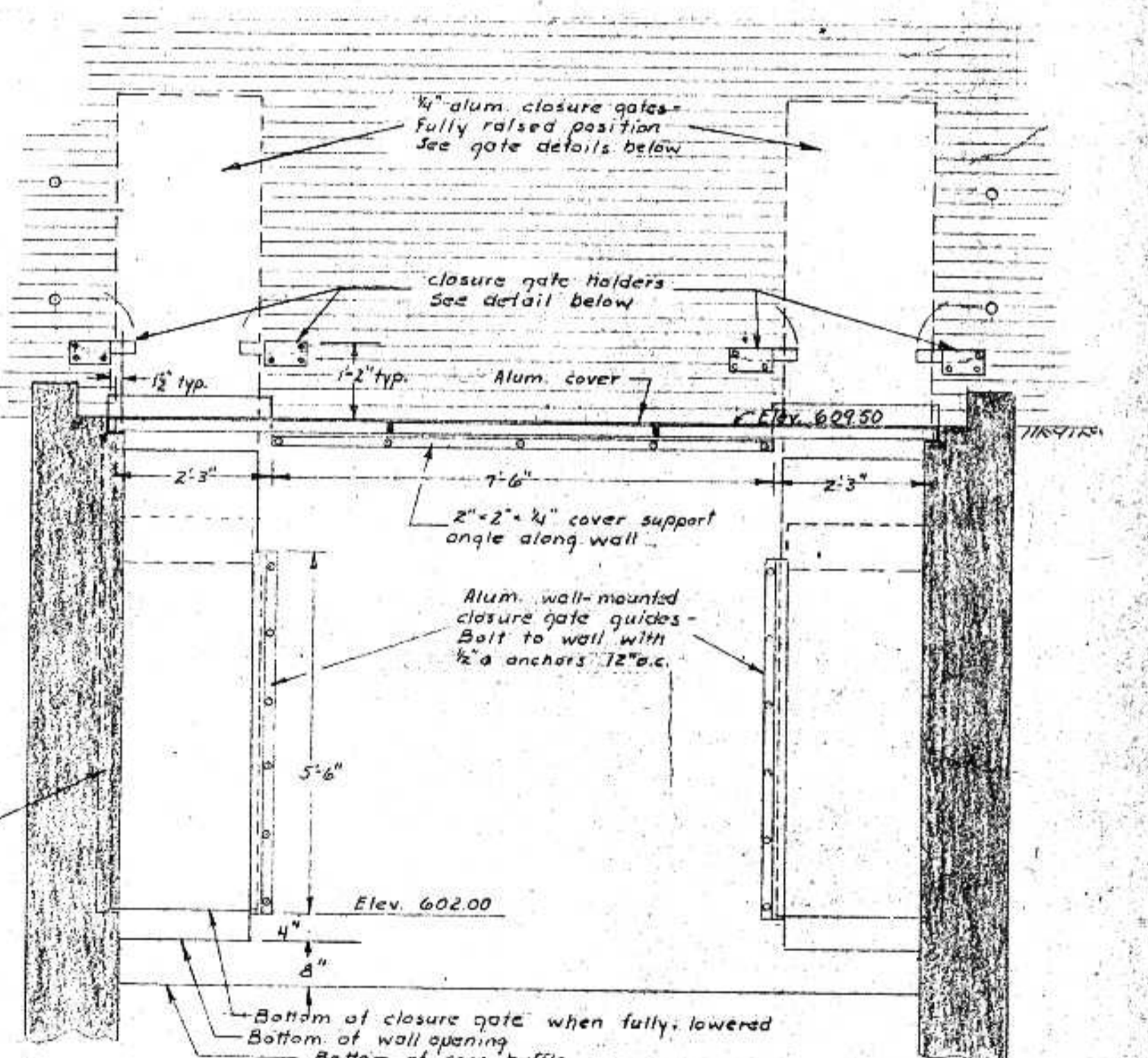

SECTION D-D
Scale: 1/4" = 1'-0"

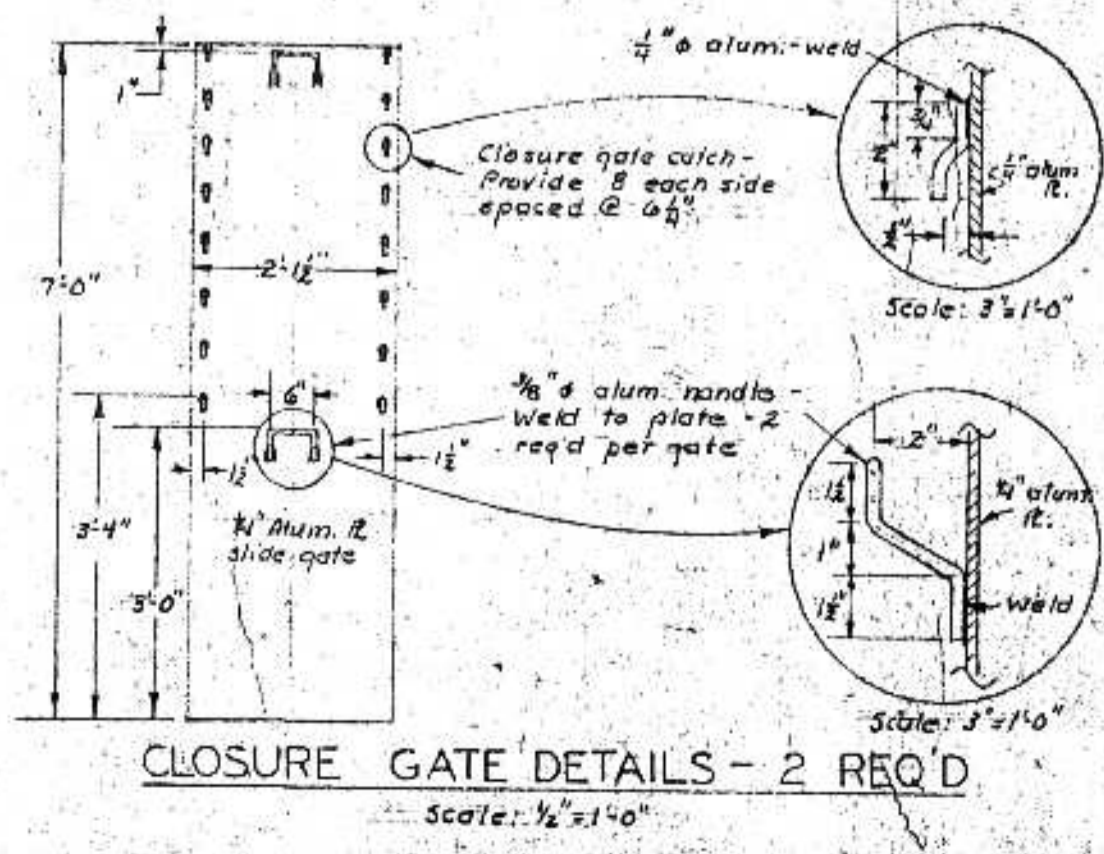

CLOSURE GATE DETAILS - 2 REQ'D
Scale: 1/2" = 1'-0"

COVER AND CLOSURE GATE NOTES:
1. Aluminum cover to be designed for a minimum loading of 200'ft.
2. Closure gate guides shall be aluminum with 1/2" wide x 1 1/4" deep slot.

ALUMINUM COVER & CLOSURE GATE DETAILS

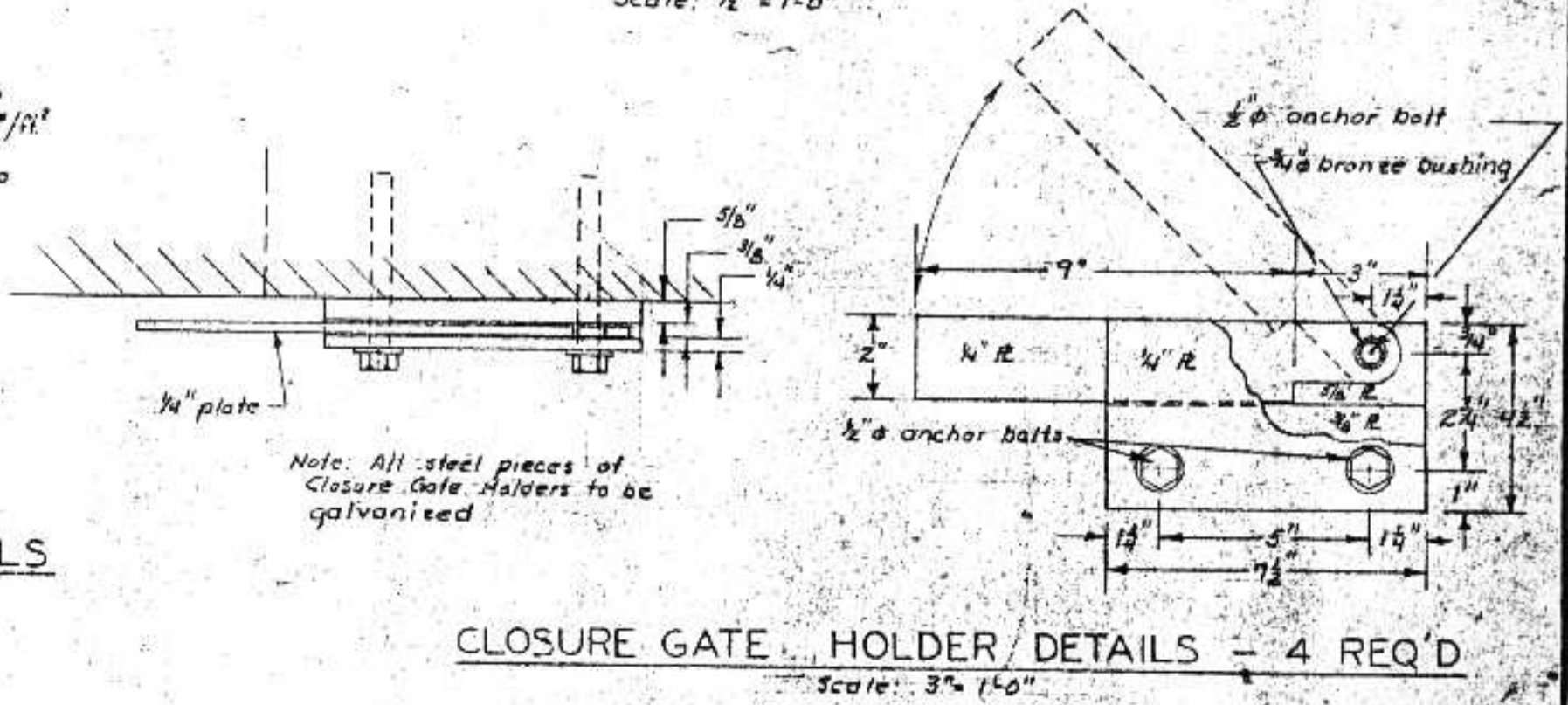

CLOSURE GATE HOLDER DETAILS - 4 REQ'D
Scale: 3/4" = 1'-0"

I HEREBY CERTIFY THAT THIS PLAN WAS PREPARED BY ME OR UNDER MY DIRECT SUPERVISION AND THAT I AM A LICENSED PROFESSIONAL ENGINEER UNDER THE LAWS OF THE STATE OF WISCONSIN.
DATE: FEB 5, 1975
NO. 33 E06599

REVISION	DATE	BY	CHK

BONESTROO, ROSENE, ANDERLIK & ASSOC., INC.
ST. PAUL, MINNESOTA

SUPERIOR, WISCONSIN
DATE: JAN 3, 1975
COMM 6888 F

C. S. O. PLANT - DISTRICT 2
SCREEN BUILDING DETAILS

14 1975

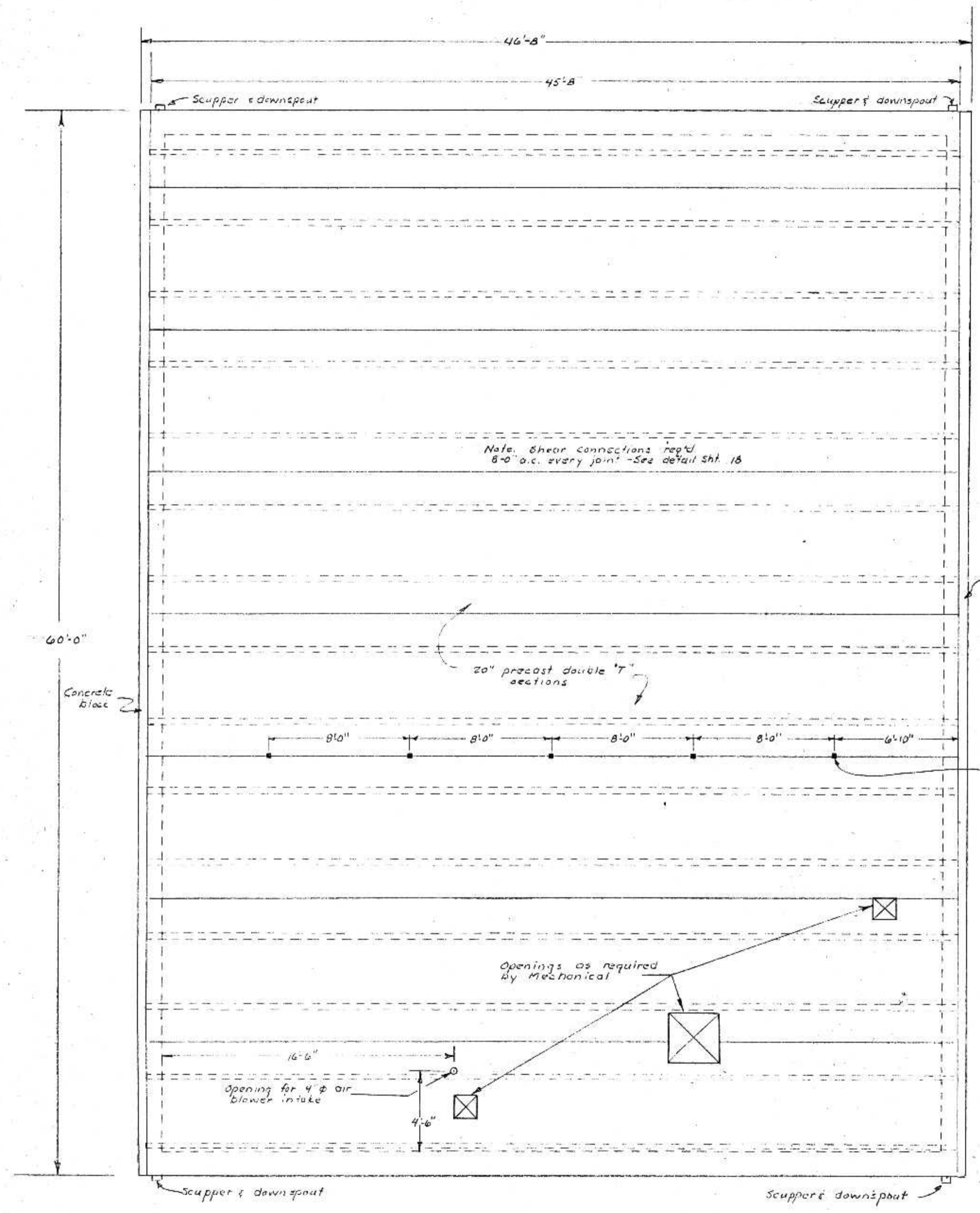

ROOF PLAN
SCREEN BUILDING
Scale 1/4" = 1'-0"

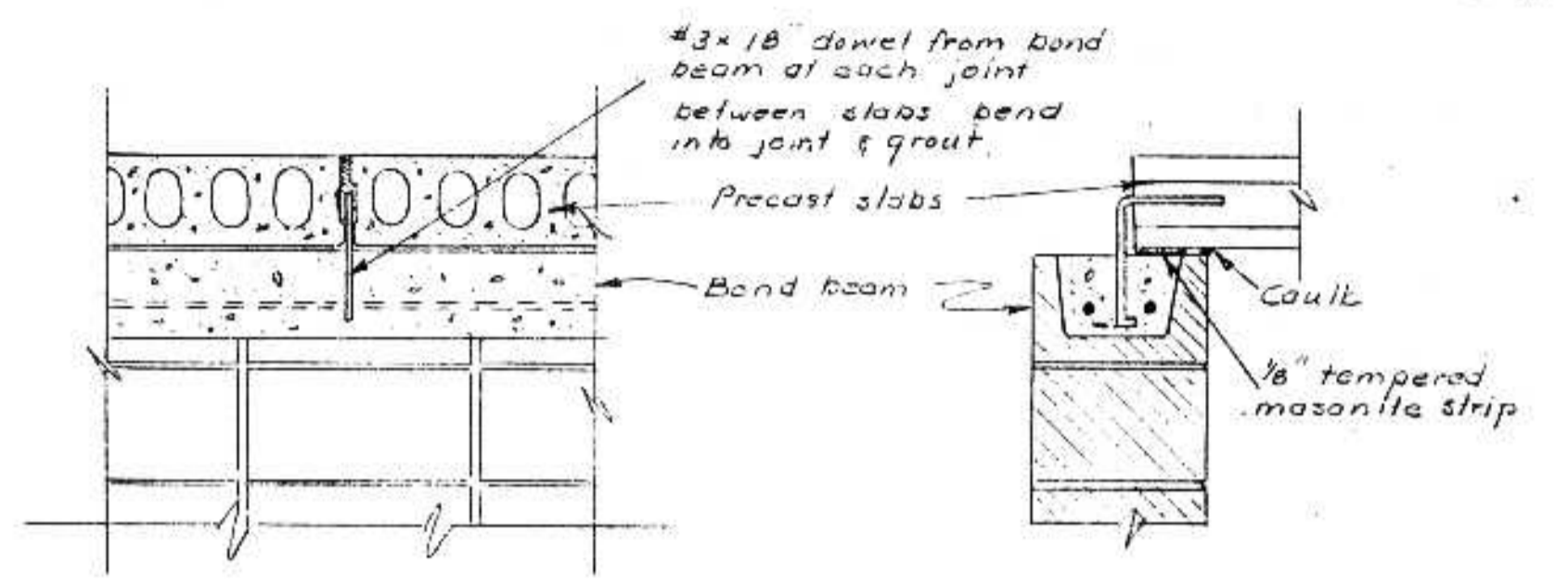

SLAB END ANCHOR DETAIL
No Scale

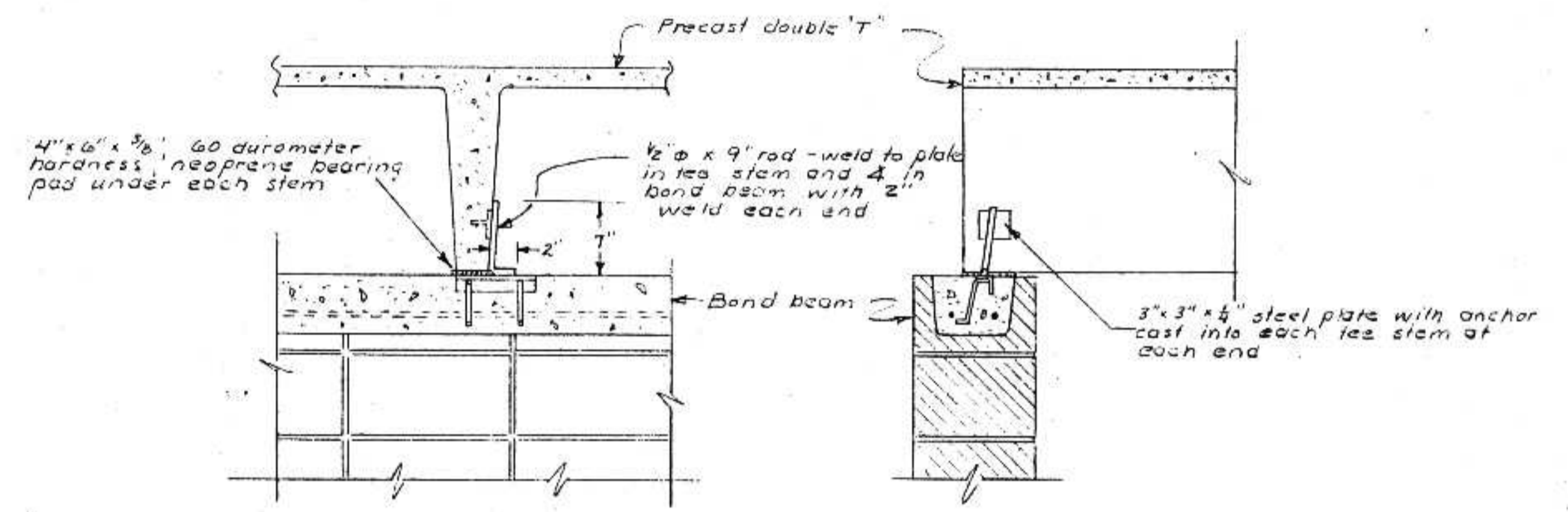

TEE END ANCHOR DETAIL
No Scale

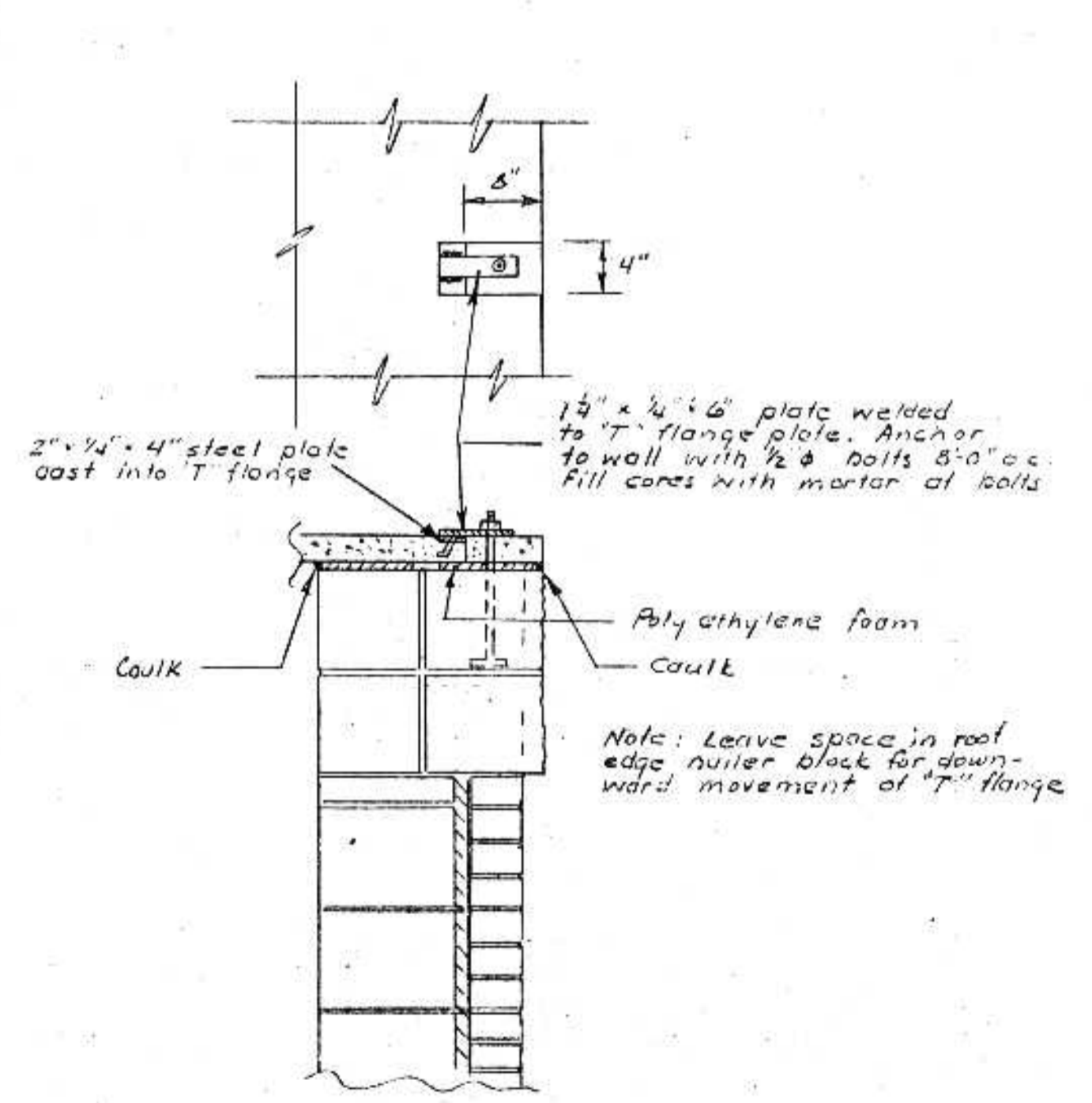

TEE FLANGE ANCHOR DETAIL
No Scale

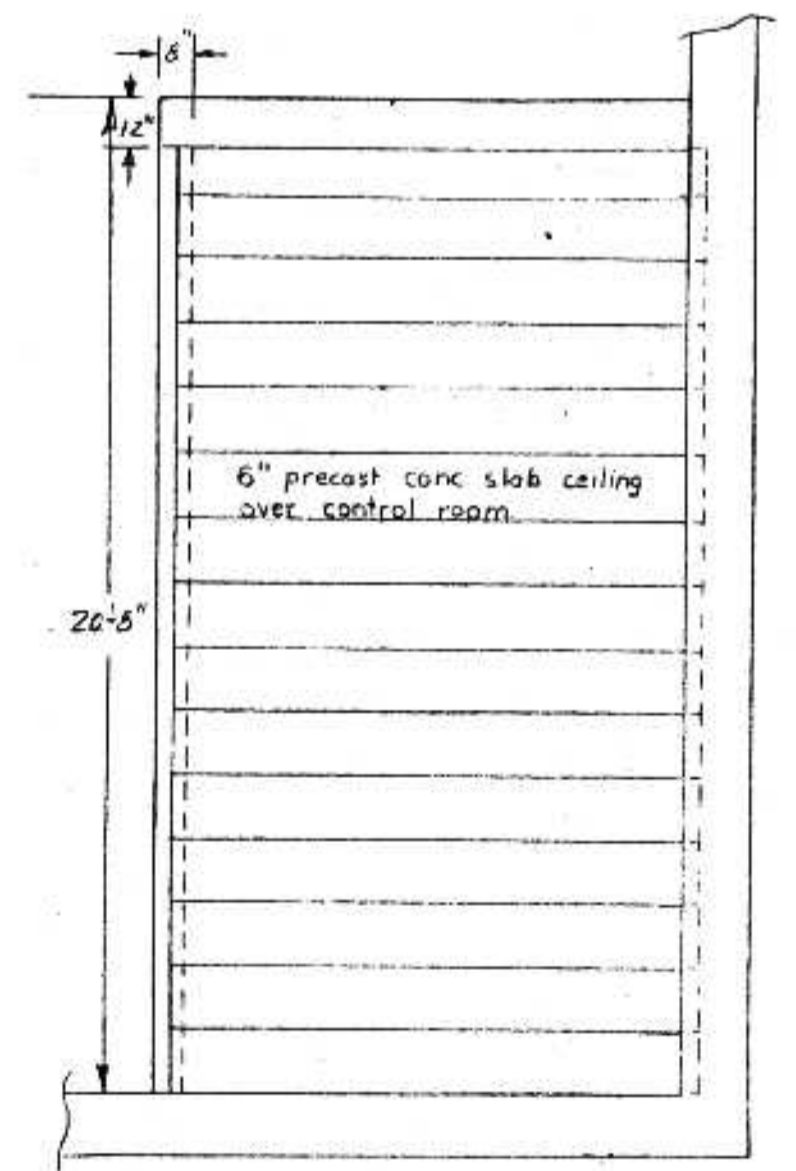

CONTROL ROOM ROOF PLAN
Scale 1/4" = 1'-0"

I HEREBY CERTIFY THAT THIS PLAN WAS PREPARED BY ME OR UNDER MY DIRECT SUPERVISION AND THAT I AM A REGISTERED PROFESSIONAL ENGINEER UNDER THE LAWS OF THE STATE OF WISCONSIN.
DATE FEB. 5, 1975 REG. NO. E06599

REVISIONS	
SURVEY	GR
DRAWN	DCB
DESIGN	RWR
APPROVED	RET

BONESTROO, ROSENE, ANDERLIK & ASSOC., INC.
ST. PAUL, MINNESOTA

SUPERIOR, WISCONSIN
DATE: JAN. 3, 1975 COMM. 6888 F

C.S.O. PLANT-DISTRICT 2
SCREEN BUILDING ROOF PLAN

SHEET
14
53

DNR JUL 14 1976

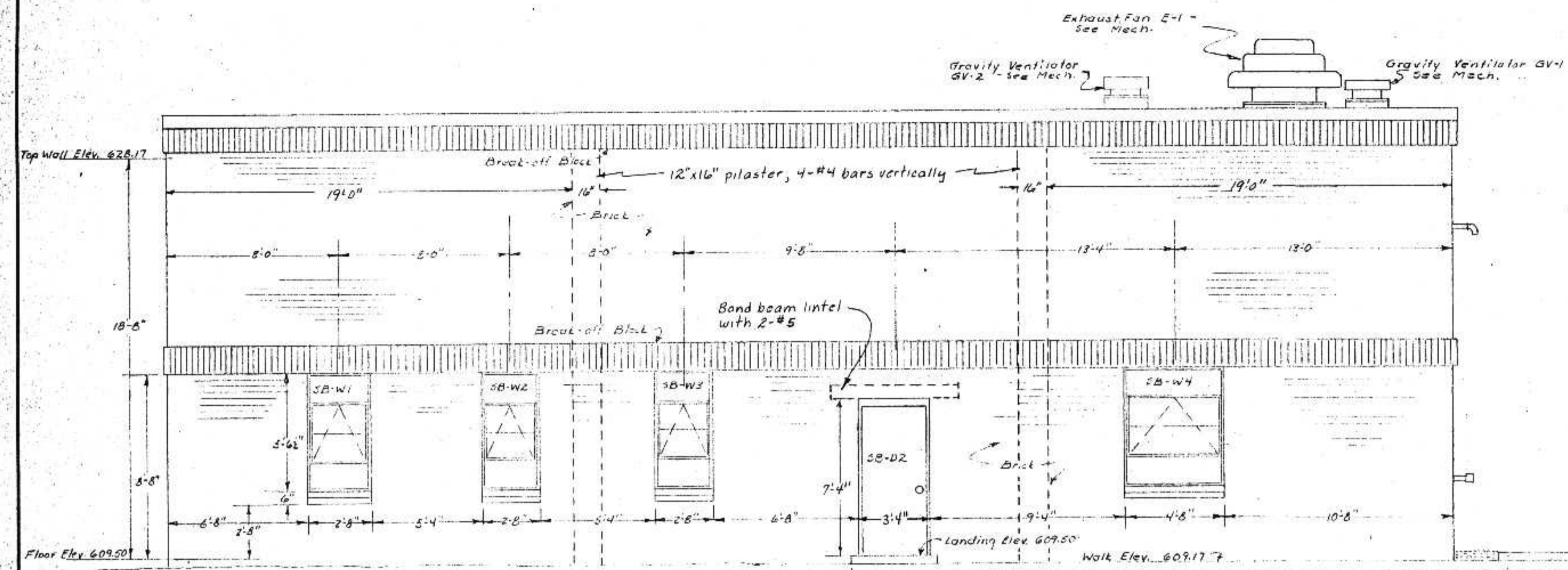

SCREEN BUILDING SOUTH ELEVATION
Scale: 1/4" = 1'-0"

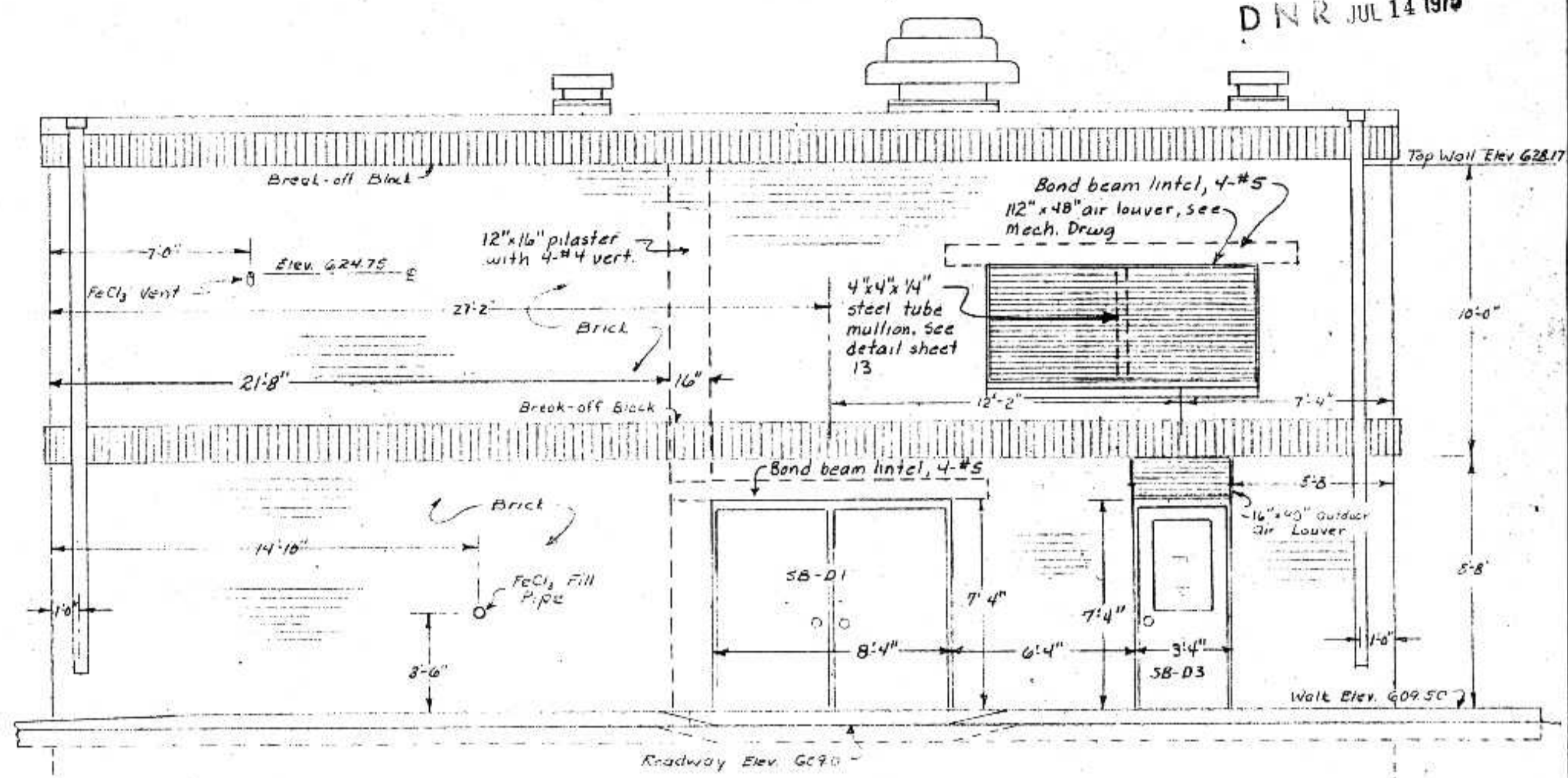

SCREEN BUILDING EAST ELEVATION
Scale: 1/4" = 1'-0"

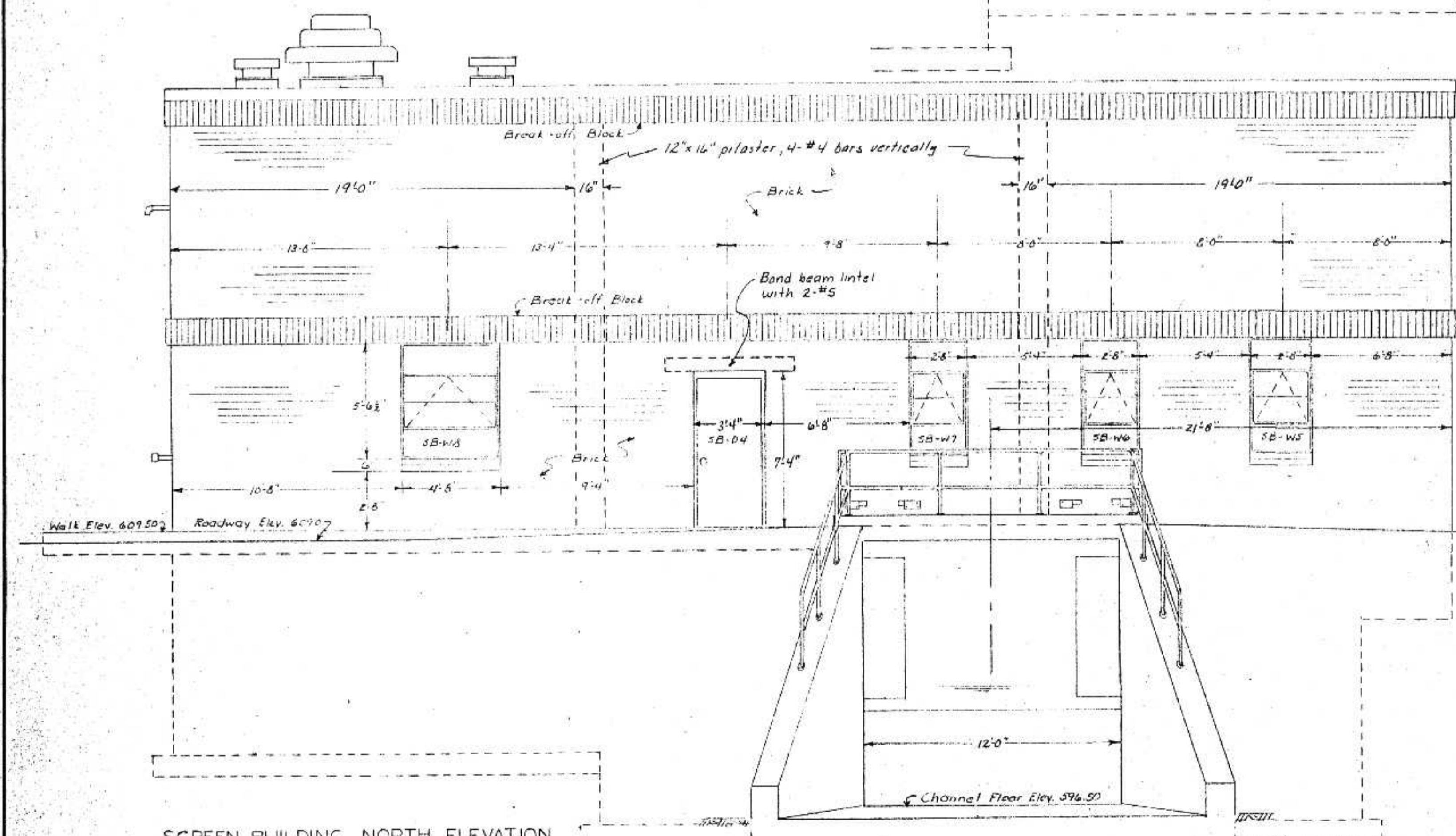

SCREEN BUILDING NORTH ELEVATION
Scale: 1/4" = 1'-0"

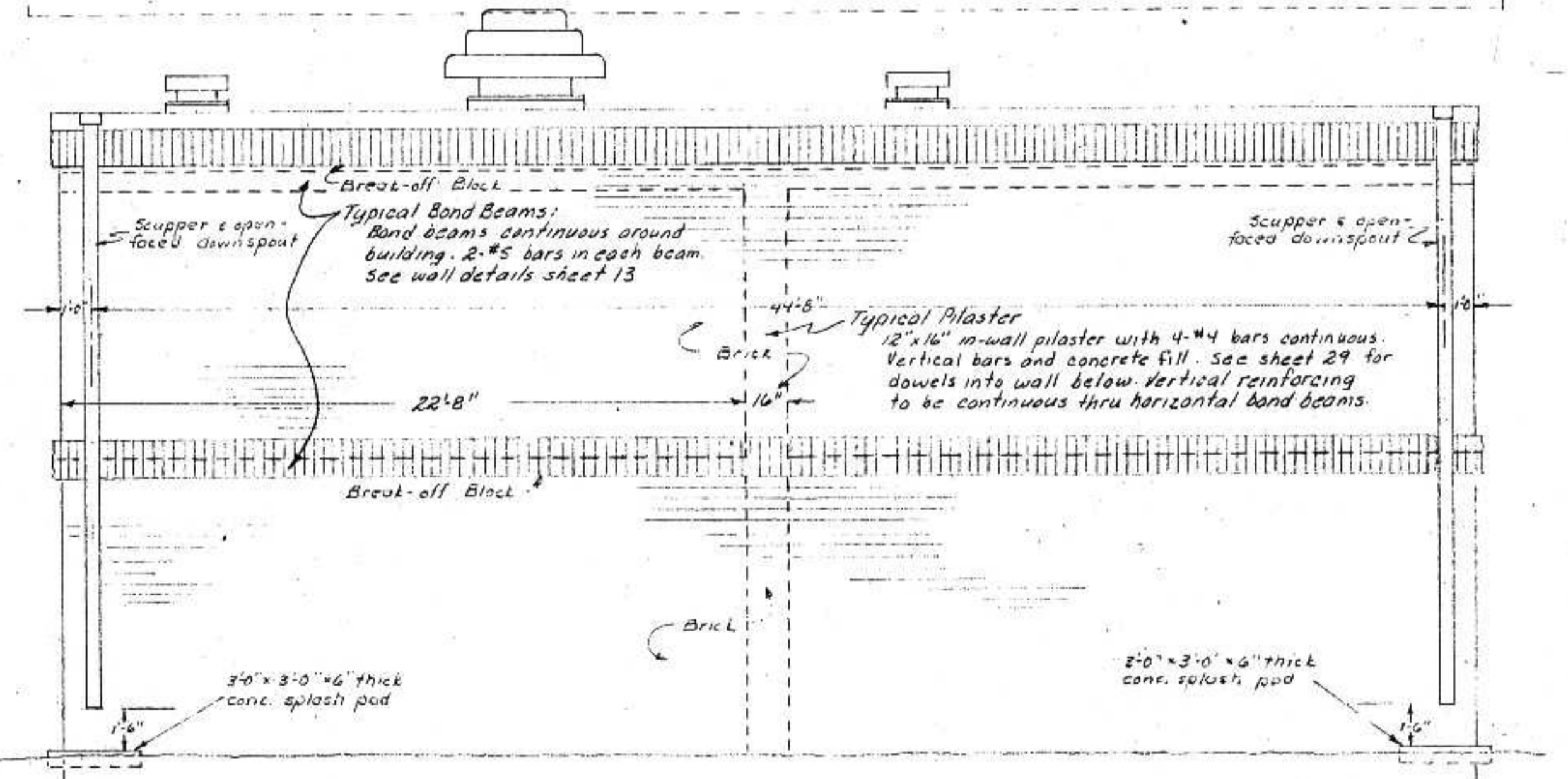

SCREEN BUILDING WEST ELEVATION
Scale: 1/4" = 1'-0"

I HEREBY CERTIFY THAT THIS PLAN WAS PREPARED BY ME OR UNDER MY DIRECT SUPERVISION AND THAT I AM A LICENSED PROFESSIONAL ENGINEER UNDER THE LAWS OF THE STATE OF WISCONSIN.
DATE FEB 5, 1975 REG. NO. E06599

SURVEY	DRAWN	DESIGN	APPROVED	DATE
CHC	RE	RE	RE	

BONESTROO, ROSENE, ANDERLIK & ASSOC., INC.
ST. PAUL, MINNESOTA

SUPERIOR, WISCONSIN
DATE: JAN 3, 1975 COMM: 6888 F

C. S. O. PLANT - DISTRICT 2
SCREEN BUILDING ELEVATIONS

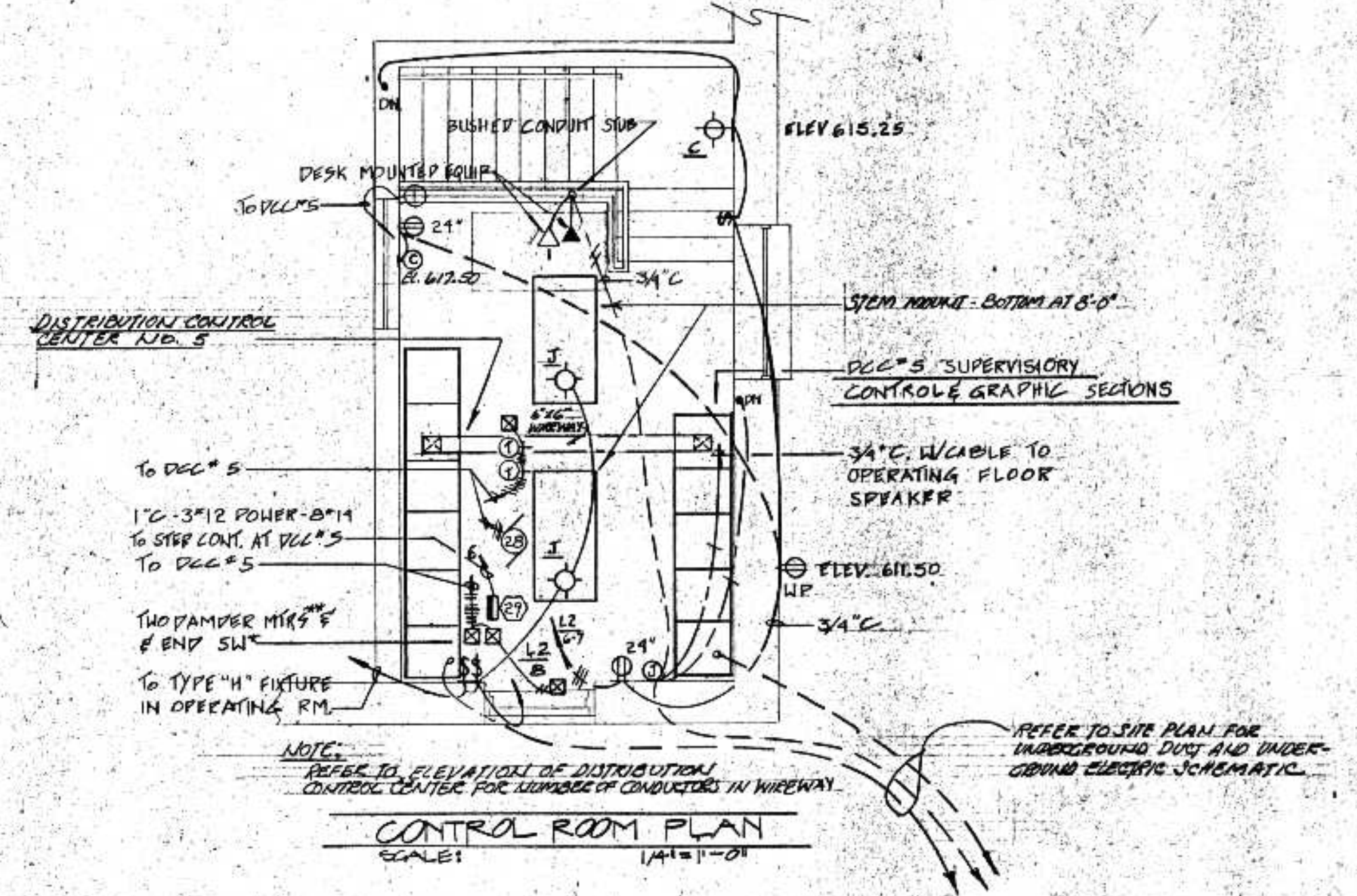
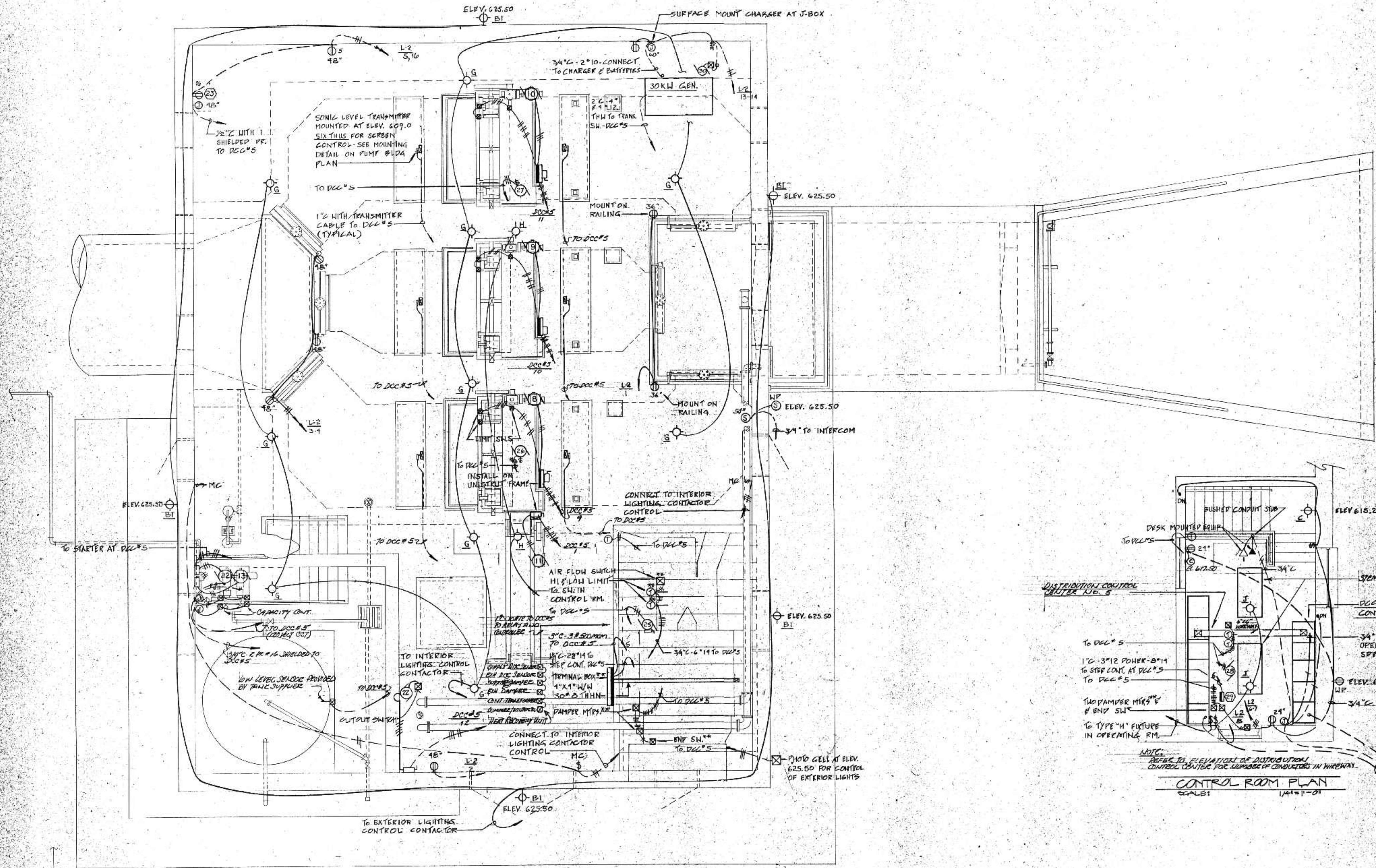

**SCREEN BUILDING
OPERATING FLOOR LEVEL**
 SCALE: 1/4\"/>

**ERICKSEN ELLISON
AND ASSOCIATES, INC.**
 CONSULTING ENGINEERS
 SAINT PAUL, MINNESOTA

I HEREBY CERTIFY THAT THIS PLAN WAS PREPARED BY ME OR UNDER MY CLOSE PERSONAL SUPERVISION AND THAT I AM A LICENSED PROFESSIONAL ENGINEER UNDER THE LAWS OF THE STATE OF MINNESOTA.

SURVEY	DATE	REVISIONS
DRAWN	BY	
CHECKED	BY	
APPROVED	BY	

BONESTROO, ROSENE, ANDERLIK & ASSOC., INC.
 ST. PAUL, MINNESOTA

SUPERIOR, WISCONSIN
 DATE: JUNE 14, 1975

**C.S.O. PLANT - DISTRICT 2
SCREEN BUILDING ELECTRICAL**

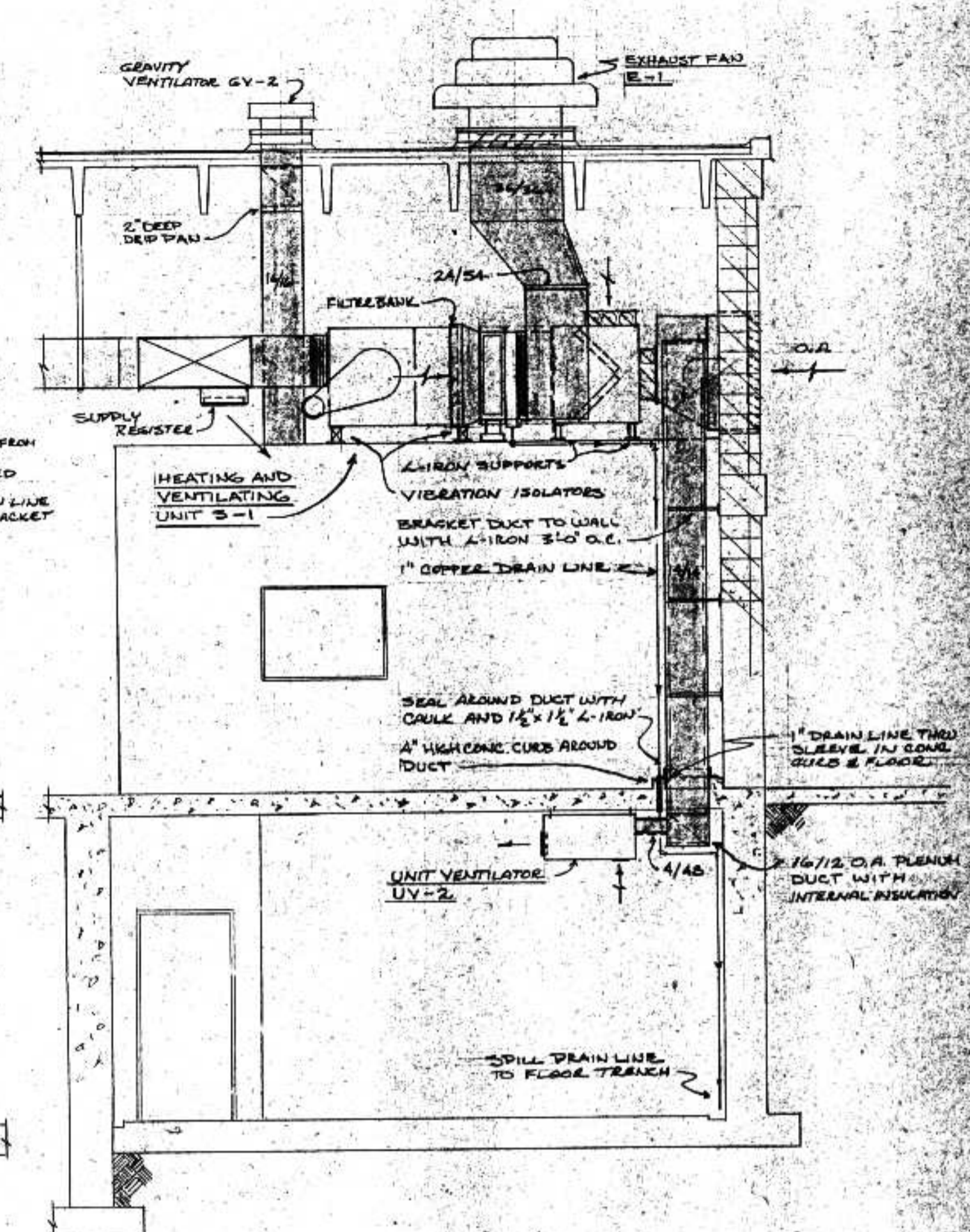
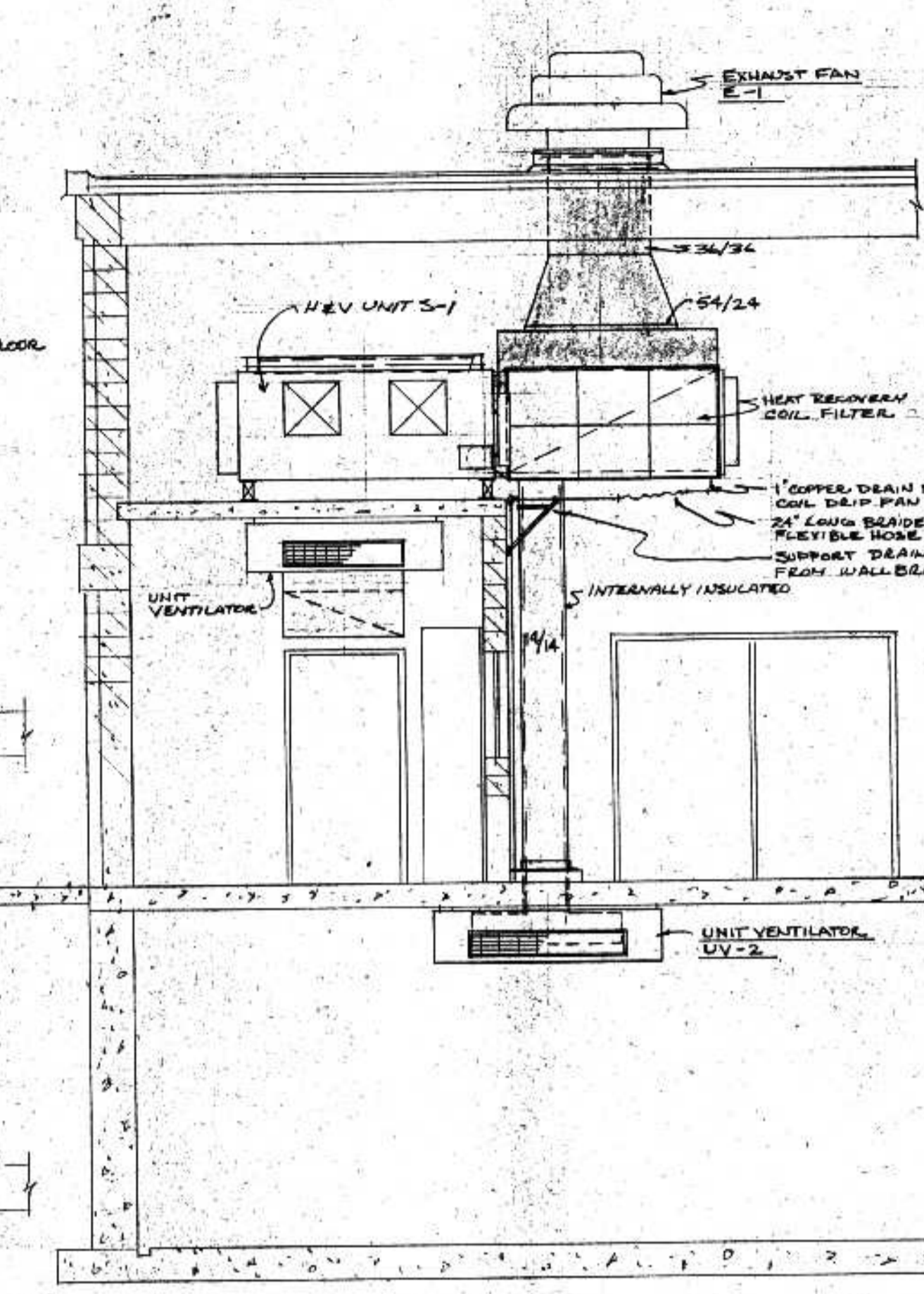
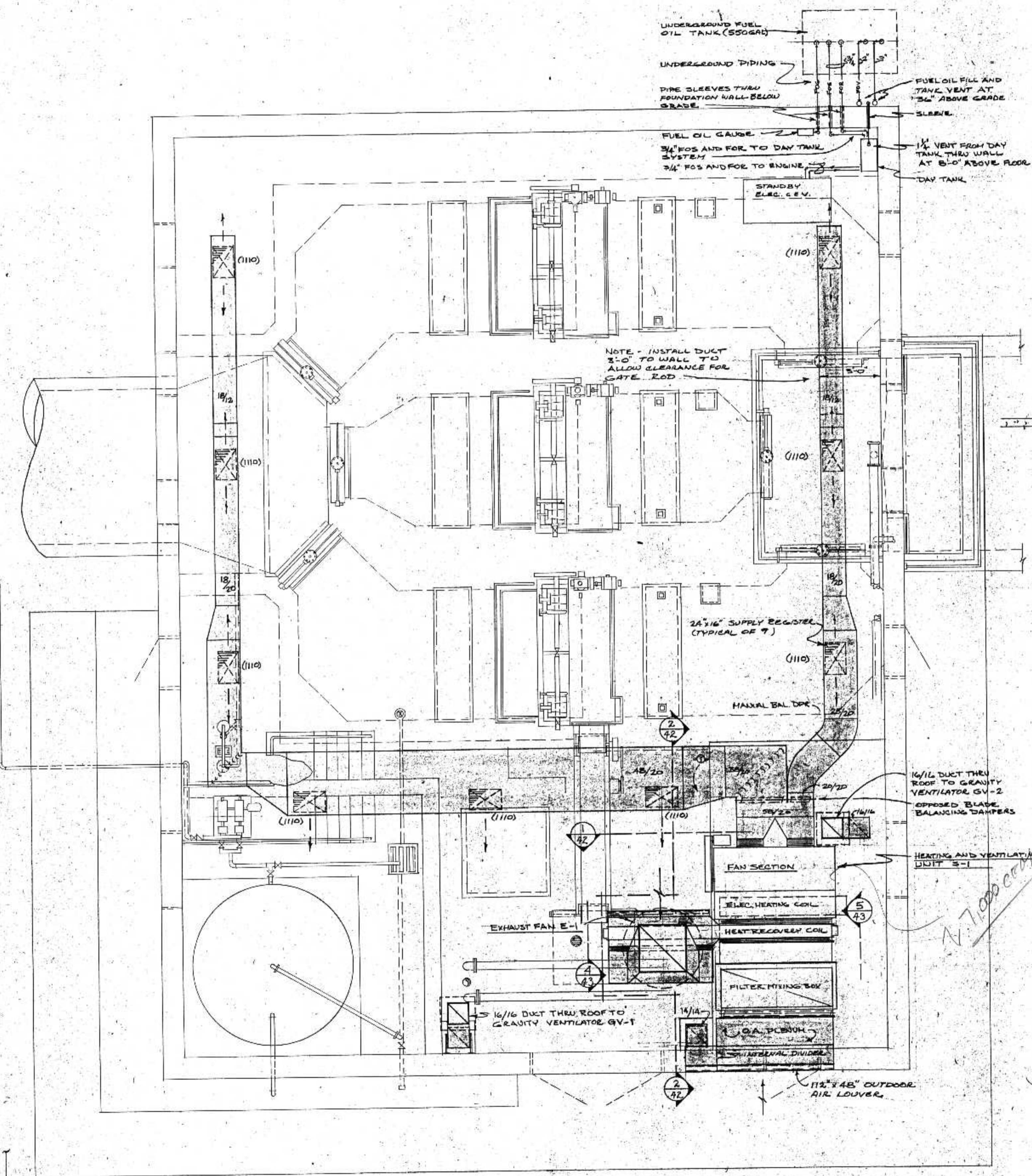

SECTION 1
1/4" = 1'-0"

SECTION 2
1/4" = 1'-0"

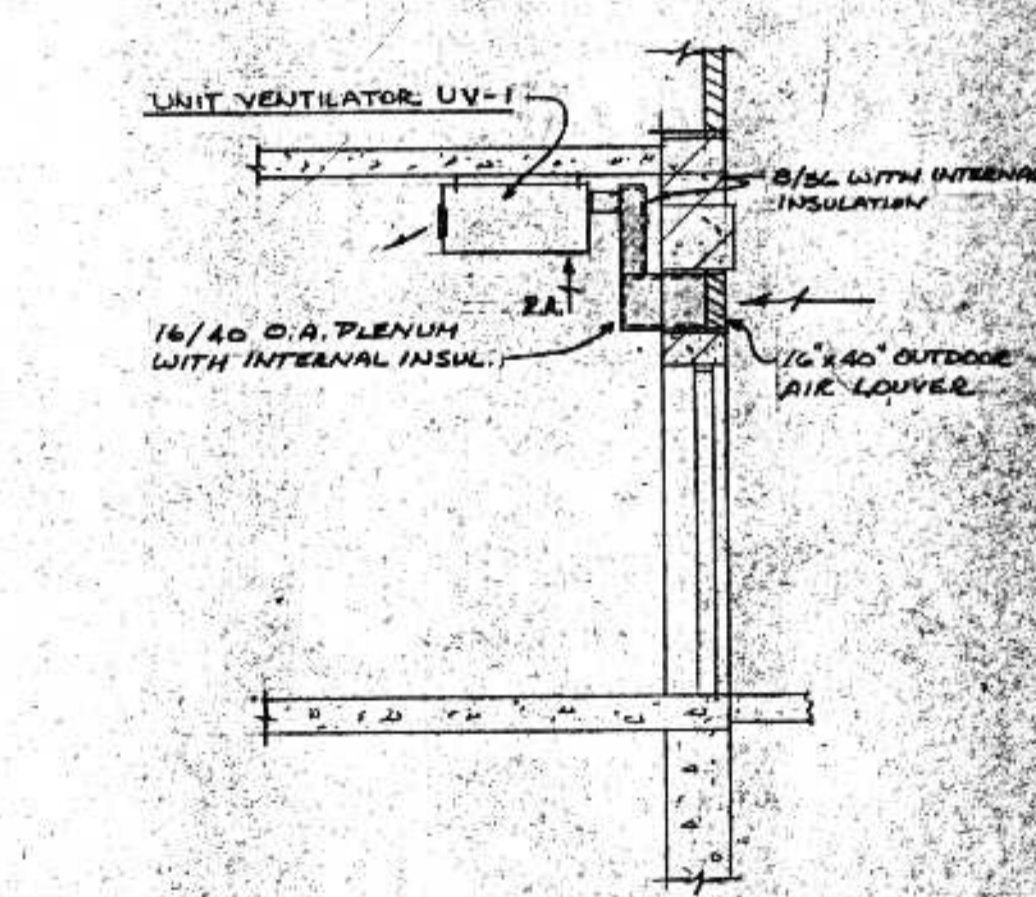
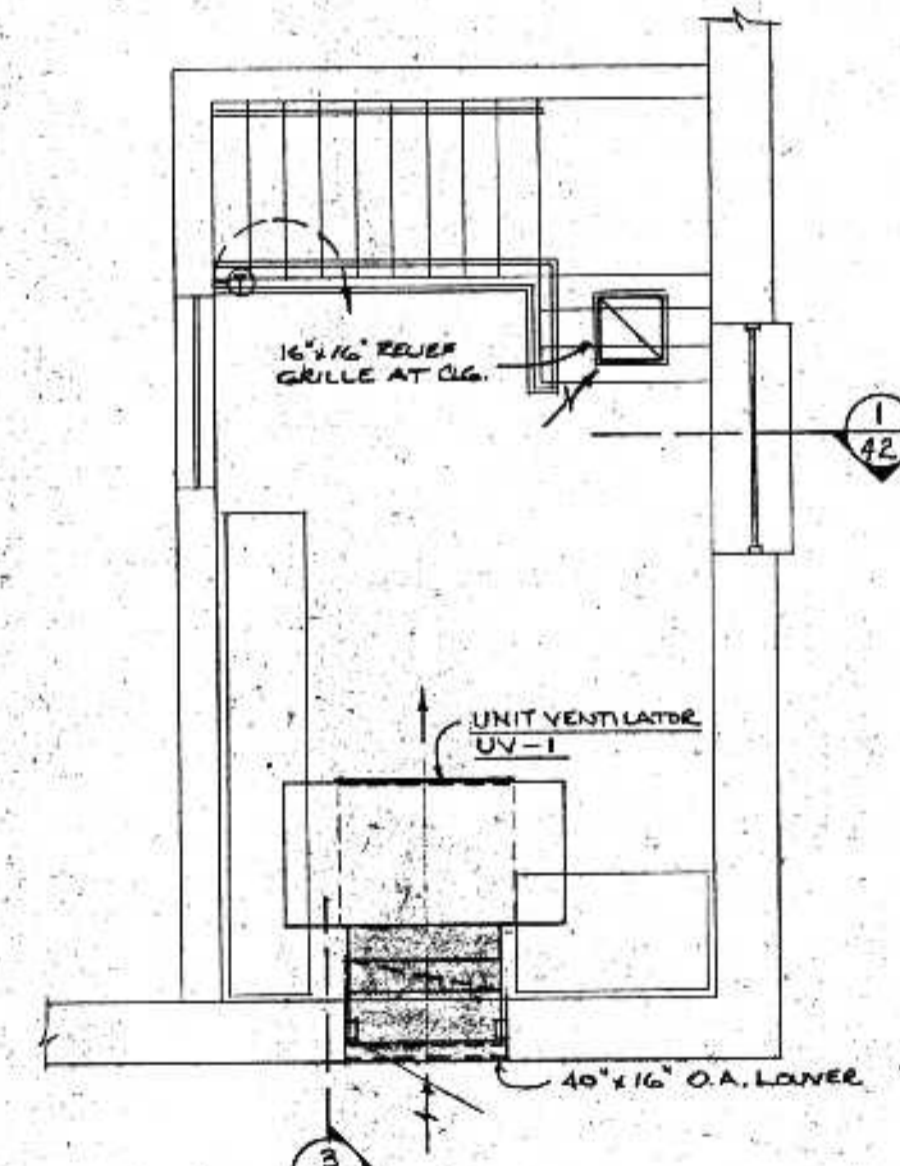

PARTIAL PLAN - CONTROL ROOM
1/4" = 1'-0"

SECTION 3
1/4" = 1'-0"

SCREEN BUILDING
OPERATING FLOOR LEVEL
SCALE: 1/8" = 1'-0"

ERICKSEN ELLISON
AND ASSOCIATES, INC.
CONSULTING ENGINEERS
SAINT PAUL, MINNESOTA

DATE: JUNE 14, 1975
BY: E. G. 773
W. Erickson

BONESTROO, ROSE, ANDERLIK & ASSOC., INC.
ST. PAUL, MINNESOTA

SUPERIOR, WISCONSIN
DATE: JUNE 14, 1975
COMD 6888F

SCREEN BUILDING
C.S.O. PLANT - DISTRICT 2
HEATING AND VENTILATING

EXHAUST FAN SCHEDULE										
FAN	SERVICE	MFR	MODEL	TYPE	DRIVE	CFM	"SP. FAN RPM	HP	REMARKS	
E-1	SCREEN BLDG VENT	ACME	P25M	PPV	DELT	10000	1/2	675	3	NOTE 1,2
E-2	BLKSHED BLDG VENT	ACME	P25J	PPV	DELT	10000	1/4	424	1 1/2	NOTE 1,2
E-3	PUMP RM VENT	ACME	P25M	PPV	DELT	10000	1/4	405	3	NOTE 1,2
E-4	CHLORINE BLDG VENT	ACME	P25H2L	PPV	DELT	10000	1/2	625	2	NOTE 1,2
E-5										
E-6										
E-7										
E-8										
E-9										
E-10										
E-11										
E-12										
E-13										
E-14										
E-15										
E-16										
E-17										
E-18										
E-19										
E-20										

NOTES:
 1. PROVIDE INSULATED ALUMINUM CURB WITH BACKDRAFT DAMPER
 2. APPROVED MANUFACTURERS: ACME, CROOK, GABBENBERG, ILC OR EQUAL
 EEA

M-108

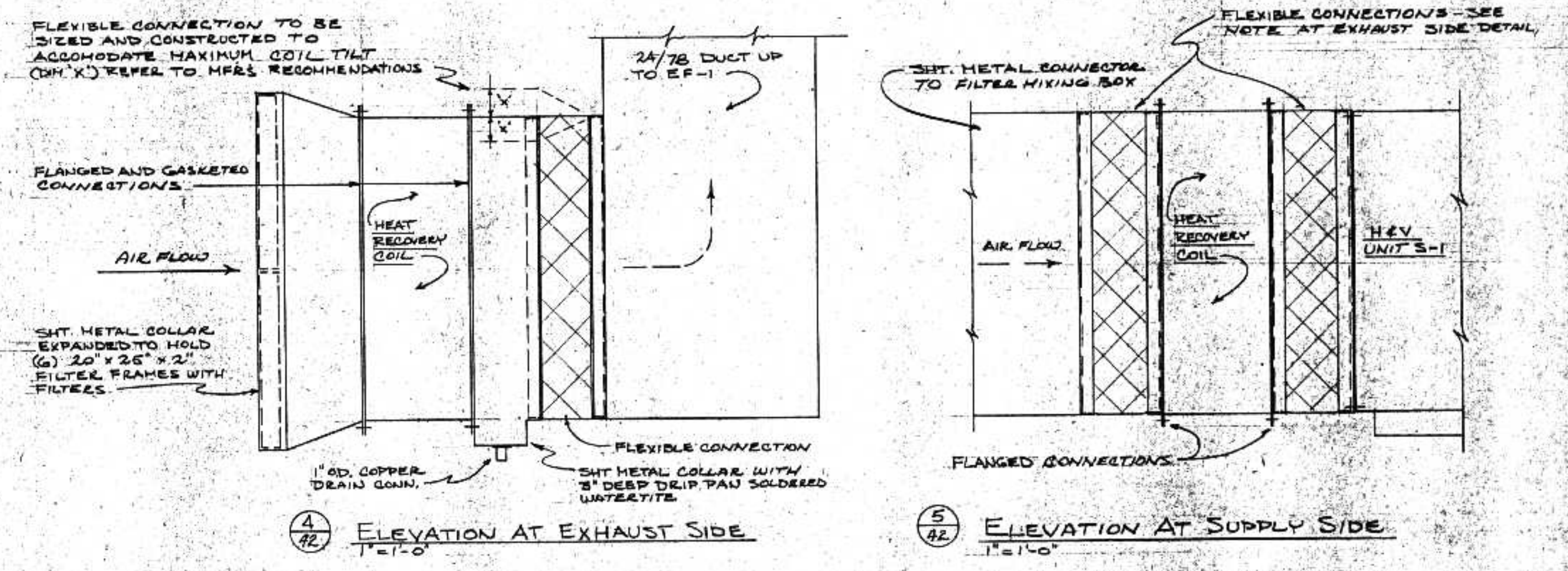
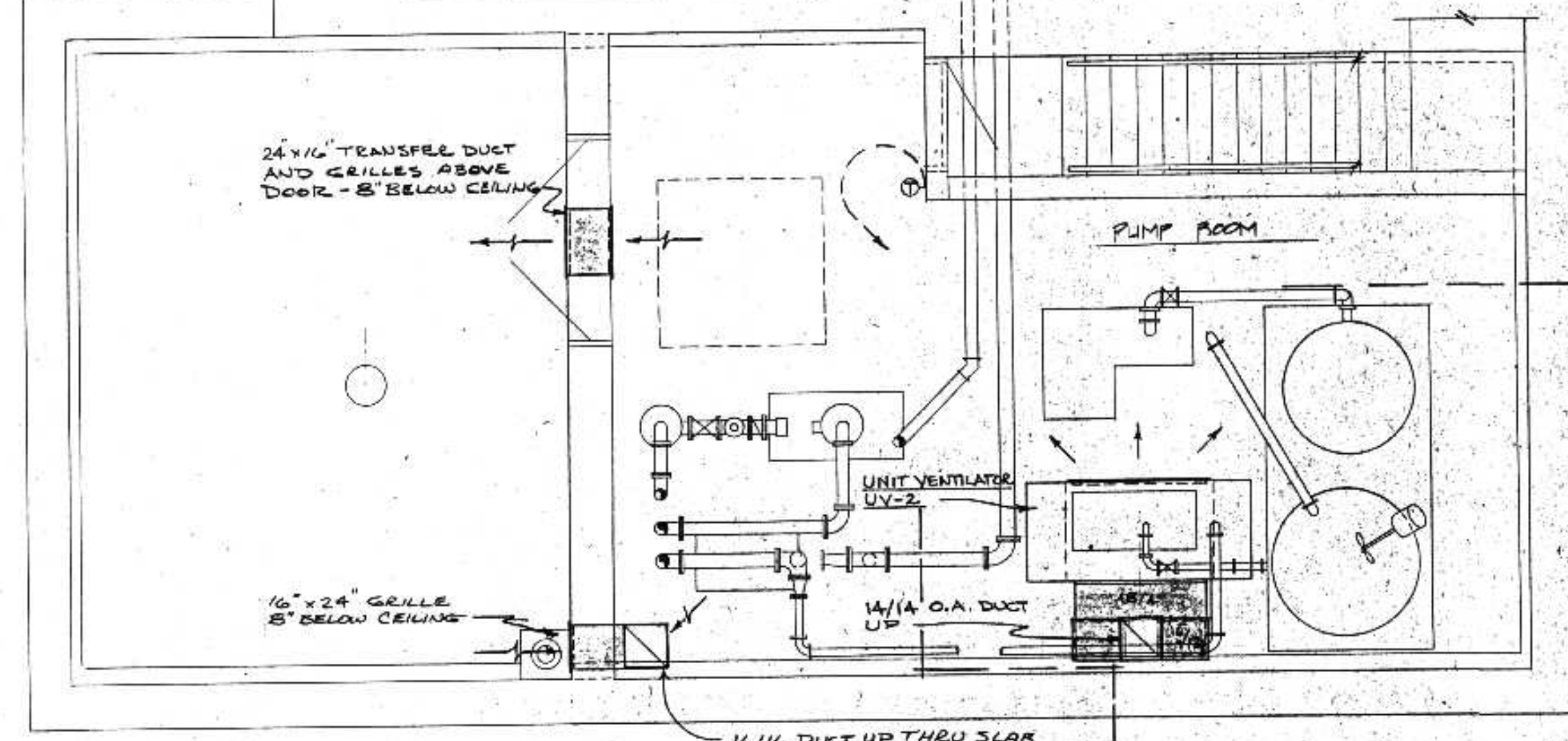
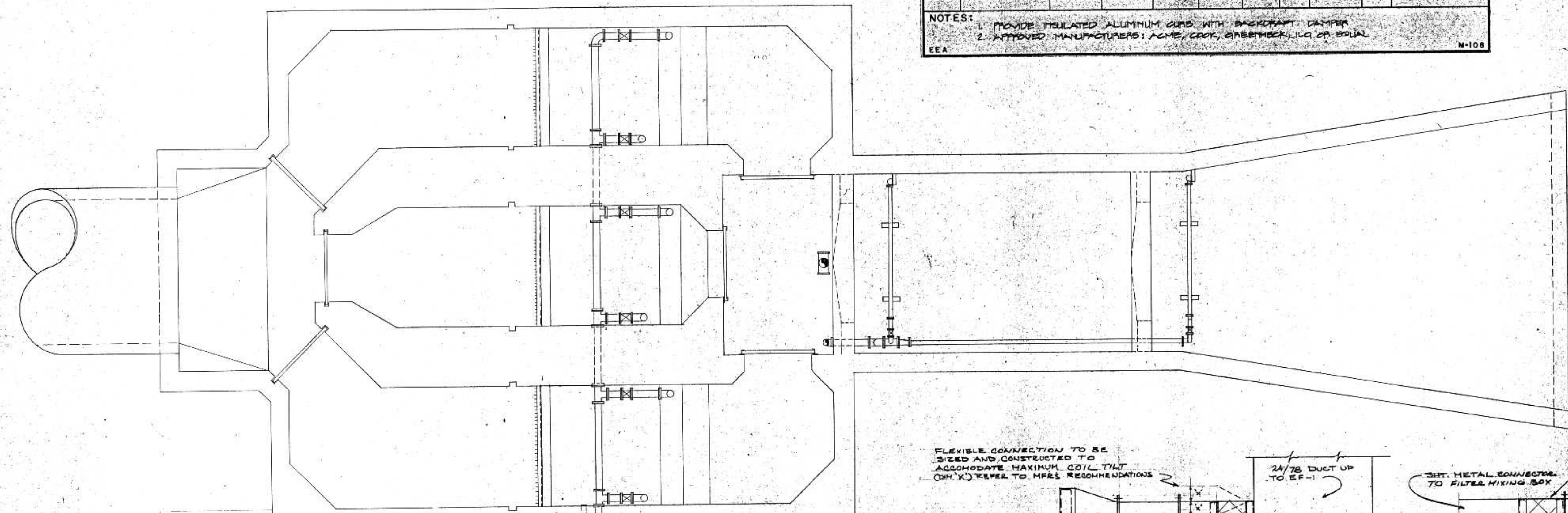

HEAT RECOVERY COIL INSTALLATION DETAILS

SCREEN BUILDING
 PLAN BELOW OPERATIVE FLOOR LEVEL
 SCALE: 1/4" = 1'-0"

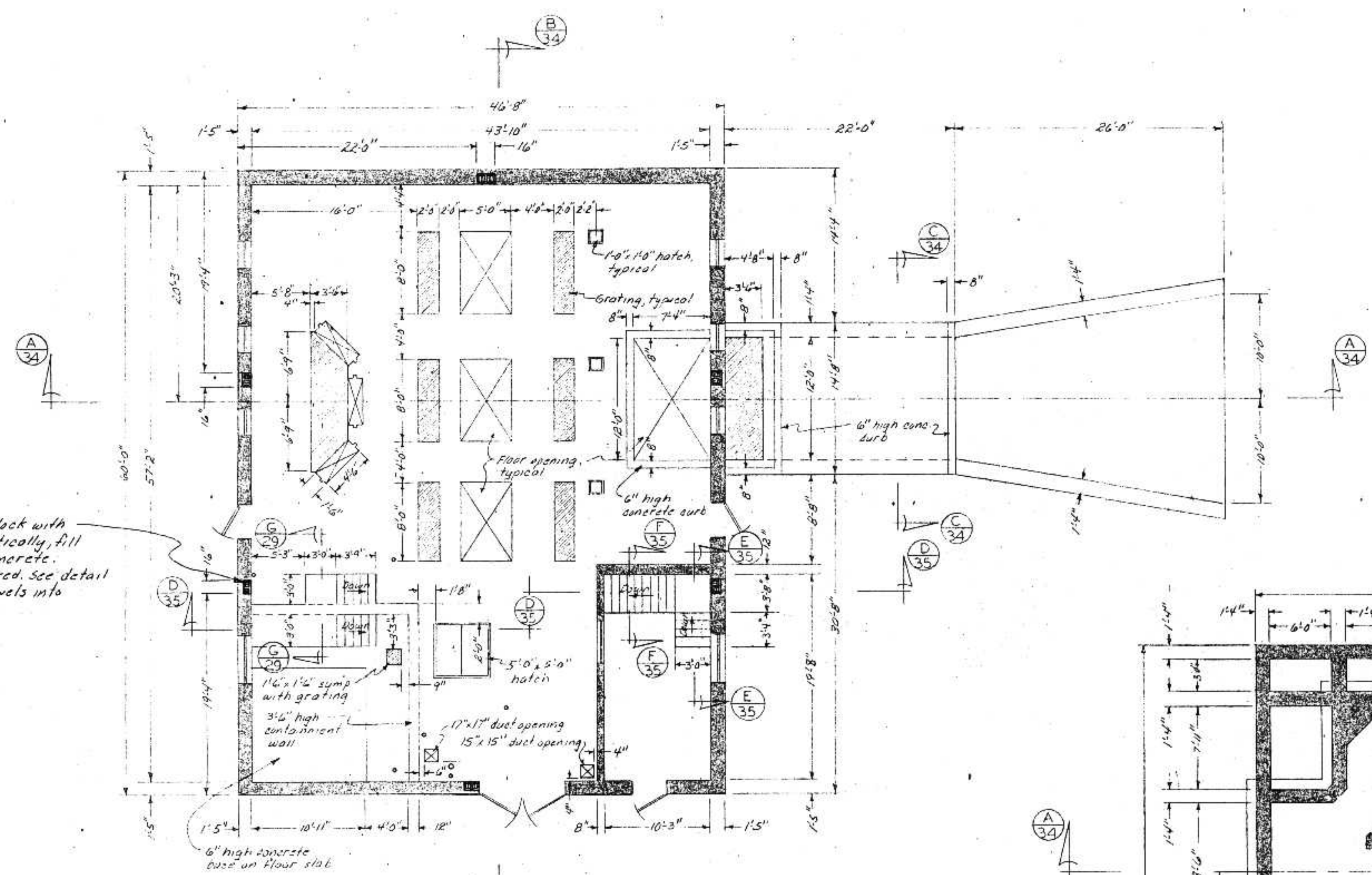

12" concrete block with 4 #4 bars vertically, fill cores with concrete. 6 such required, see detail below for dowels into floor slab

OPERATING FLOOR PLAN
Scale 1/8" = 1'-0"

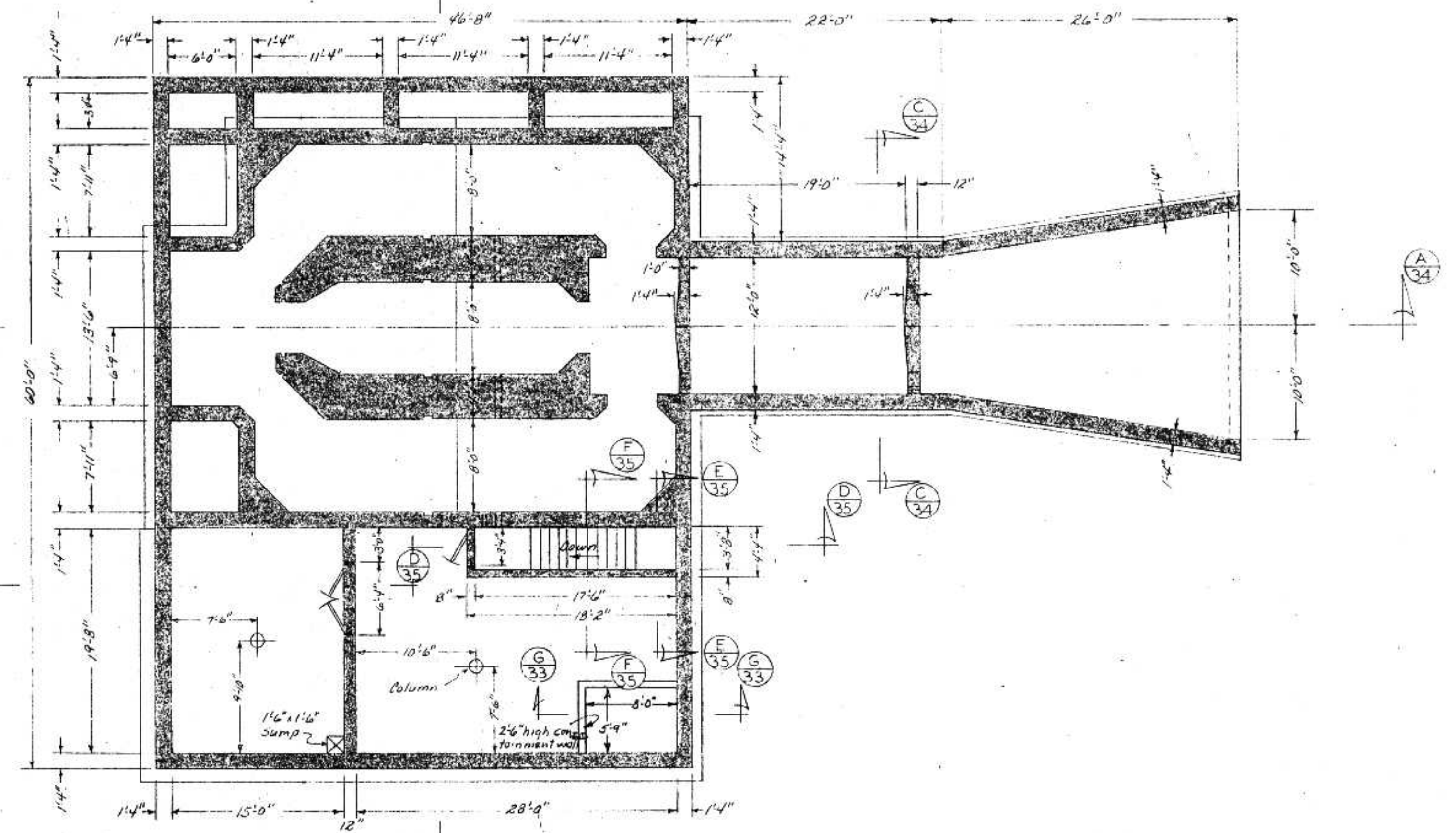
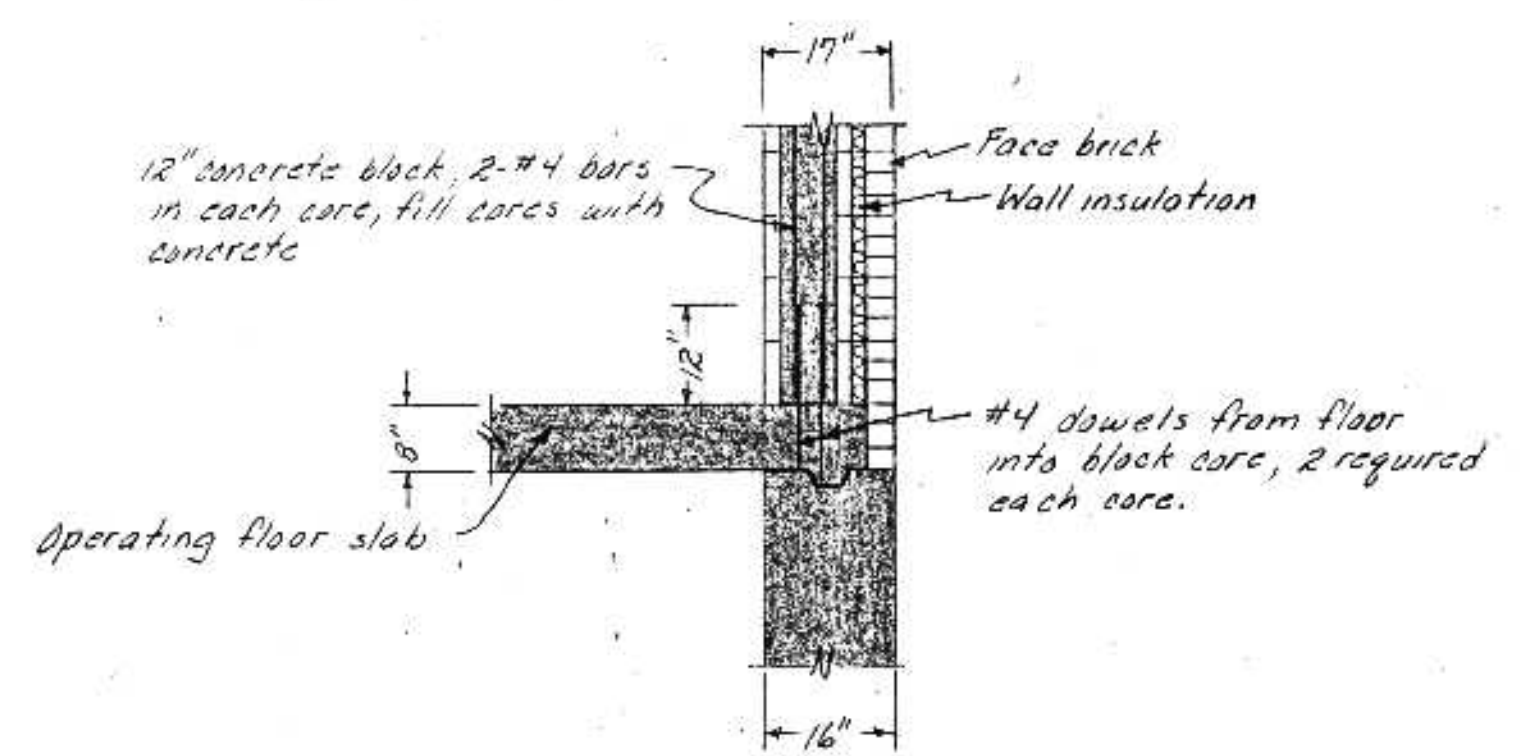
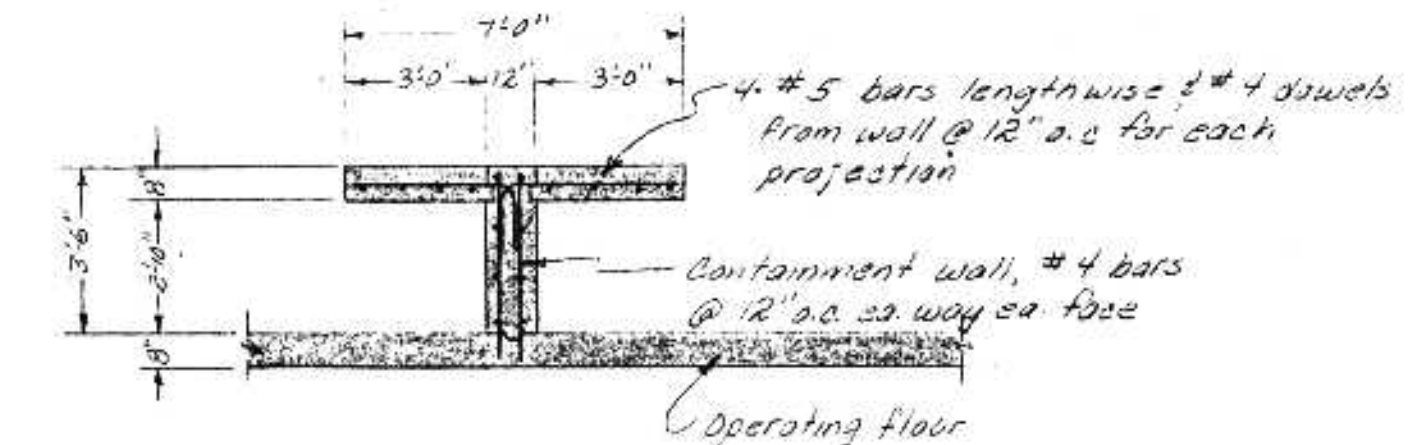

D N R OCT 10 1975

I HEREBY CERTIFY THAT THIS PLAN WAS PREPARED BY ME OR UNDER MY DIRECT SUPERVISION AND THAT I AM A LICENSED PROFESSIONAL ENGINEER UNDER THE LAWS OF THE STATE OF WISCONSIN. DATE: JUNE 14, 1975 REG. NO. E12919		SURVEY: RWF DRAWN: RWF DESIGN: RWF APPROVED: RWF		REVISIONS: 9/30/75 Add column Reinforcement wall 11'-0"		BONESTROO, ROSENE, ANDERLIK & ASSOC., INC. ST. PAUL, MINNESOTA		SUPERIOR, WISCONSIN DATE: JUNE 14, 1975 COMM 6888F		SCREEN BUILDING C.S.O. PLANT - DISTRICT 2 STRUCTURAL FLOOR PLAN		SHEET 29 OF 53
---	--	---	--	---	--	--	--	--	--	--	--	-------------------------

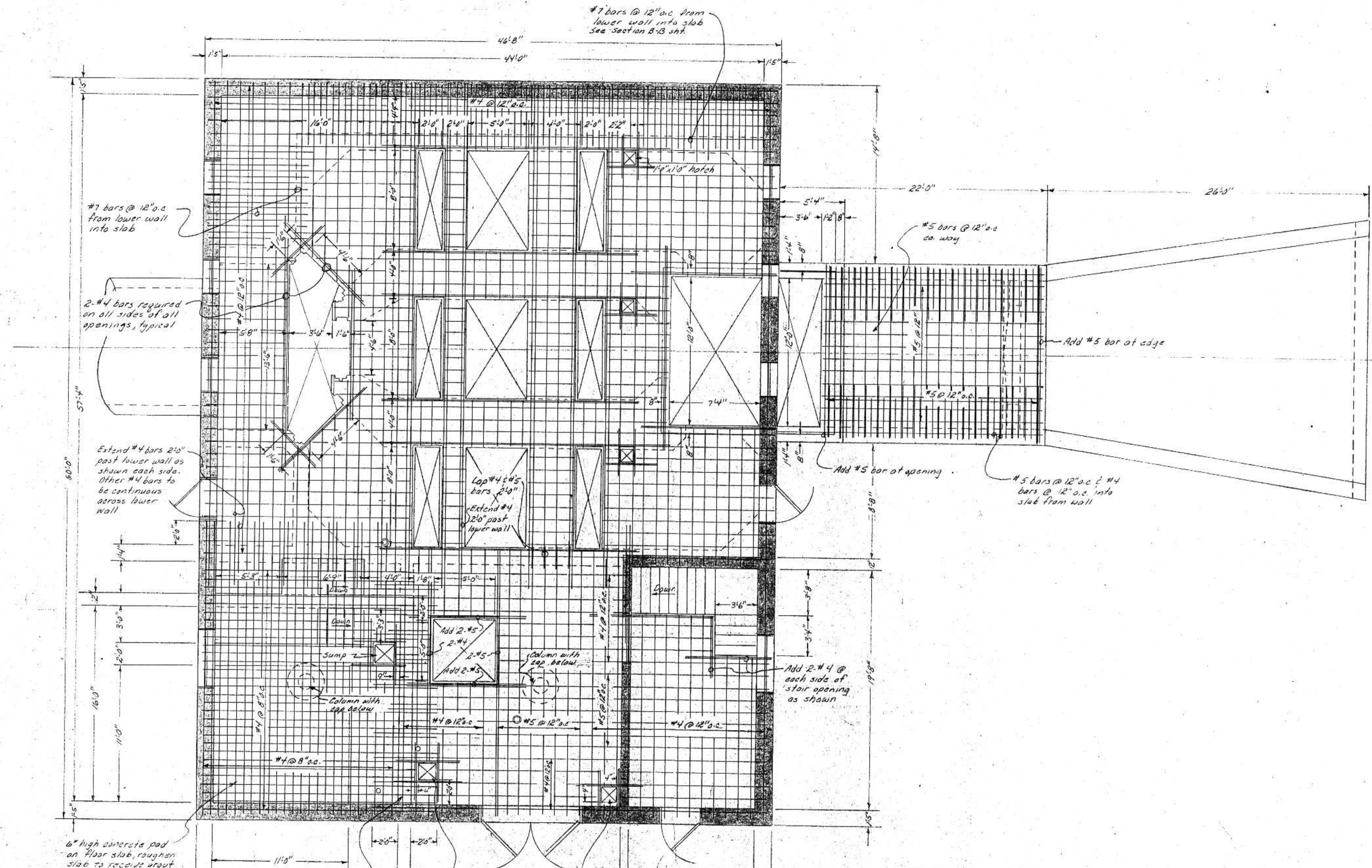

SCREEN BUILDING
 OPERATING FLOOR LEVEL
 TOP STEEL
 Scale 1/4" = 1'-0"

#7 bars @ 12" o.c. from lower wall into slab

2 #4 bars required on all sides of all openings, typical

Extend #4 bars 2'-0" past lower wall as shown each side. Other #4 bars to be continuous across lower wall

6" high concrete pad on floor slab, roughen slab to receive grout

Lap thru bars 2'-0" and extend staggered bars 2'-0" each side of containment wall

#7 bars @ 12" o.c. from lower wall into slab See Section B-B sht.

#4 @ 12" o.c.

1'-4" x 1'-0" hatch

7'-4" x 1'-0" opening

Lap #4 & #5 bars 2'-0"

Extend #4 2'-0" past lower wall

Column with lap below

Column with lap below

17" x 17" duct opening 2 #4 bars required each side of opening

15" x 15" duct opening 2 #4 bars required each side of opening

#5 bars @ 12" o.c. ca. way

Add #5 bar at edge

Add #5 bar at opening

#5 bars @ 12" o.c. & #4 bars @ 12" o.c. into slab from wall

Add 2 #4 @ each side of stair opening as shown

WE warrant that this plan was prepared by us or under our direct supervision and that we are duly licensed professional engineers under the laws of the State of Wisconsin.

DATE: FEB. 5, 1975 REG. NO. F12919

SURVEY	REVISIONS
DRAWN	BY
CHECKED	BY
APPROVED	BY

BONESTROO, ROSENE, ANDERLIK & ASSOC., INC.
 ST. PAUL, MINNESOTA

SUPERIOR, WISCONSIN
 DATE: JAN. 3, 1975
 COMM 6888 F

SCREEN BUILDING
 C. S. O. PLANT - DISTRICT 2
 OPERATING FLOOR STRUCTURAL

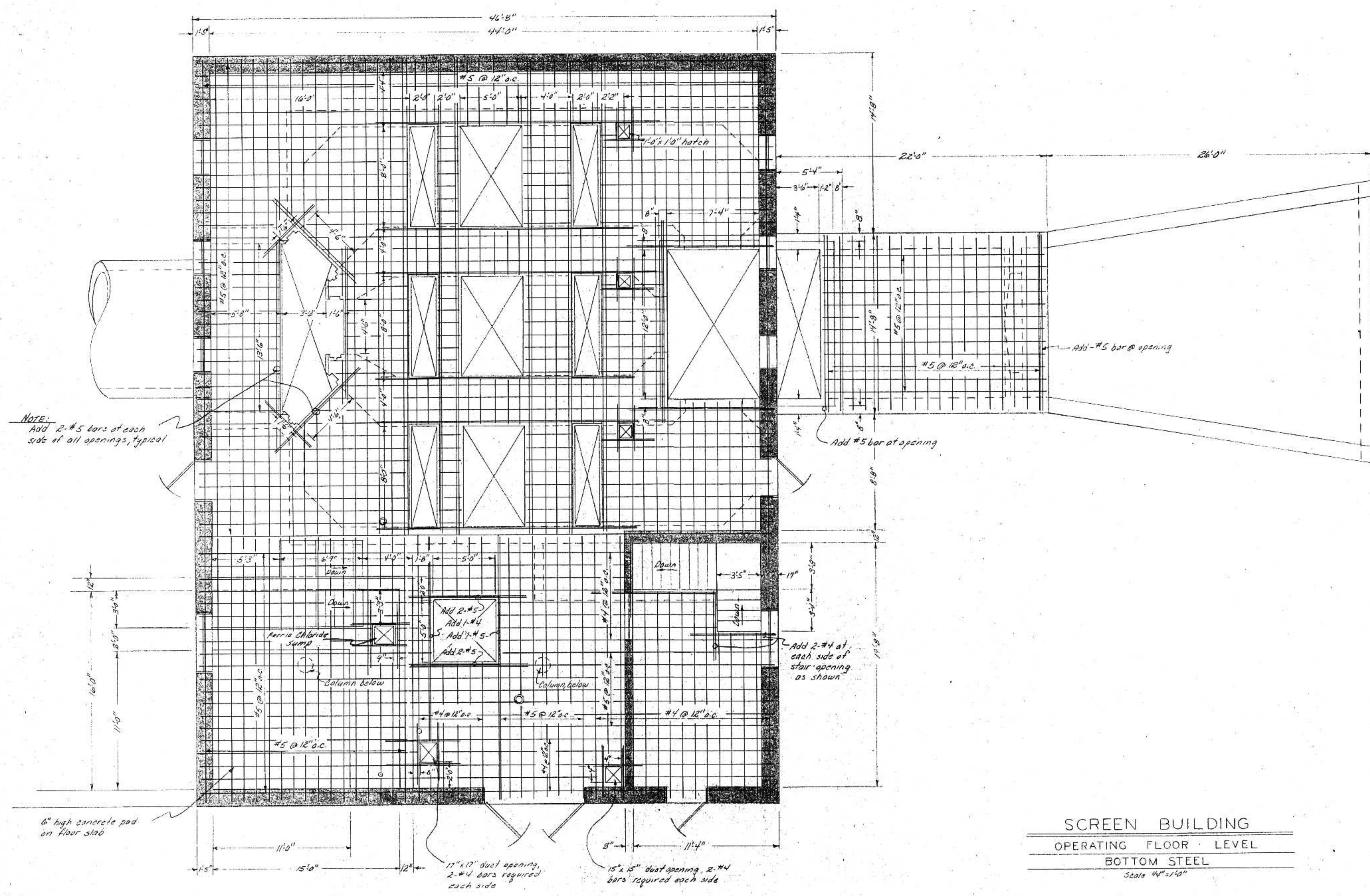

SCREEN BUILDING
 OPERATING FLOOR LEVEL
 BOTTOM STEEL
 Scale 1/4" = 1'-0"

I HEREBY CERTIFY THAT THIS PLAN WAS PREPARED BY ME OR UNDER MY CLOSE PERSONAL SUPERVISION AND THAT I AM A REGISTERED PROFESSIONAL ENGINEER UNDER THE LAWS OF THE STATE OF WISCONSIN.
 DATE FEB 5, 1975 REG. NO. E12919

SURVEY	RWF
DRAWN	RWR
CHECKED	RWR
APPROVED	RWR

BORETRRO, ROSENE, ANDERLIK & ASSOC., INC.
 ST. PAUL, MINNESOTA

SUPERIOR, WISCONSIN
 DATE: JAN 3, 1975
 COMM 6888 F

SCREEN BUILDING
 C.S.O. PLANT-DISTRICT 2
 OPERATING FLOOR STRUCTURAL
 SHEET 31/53

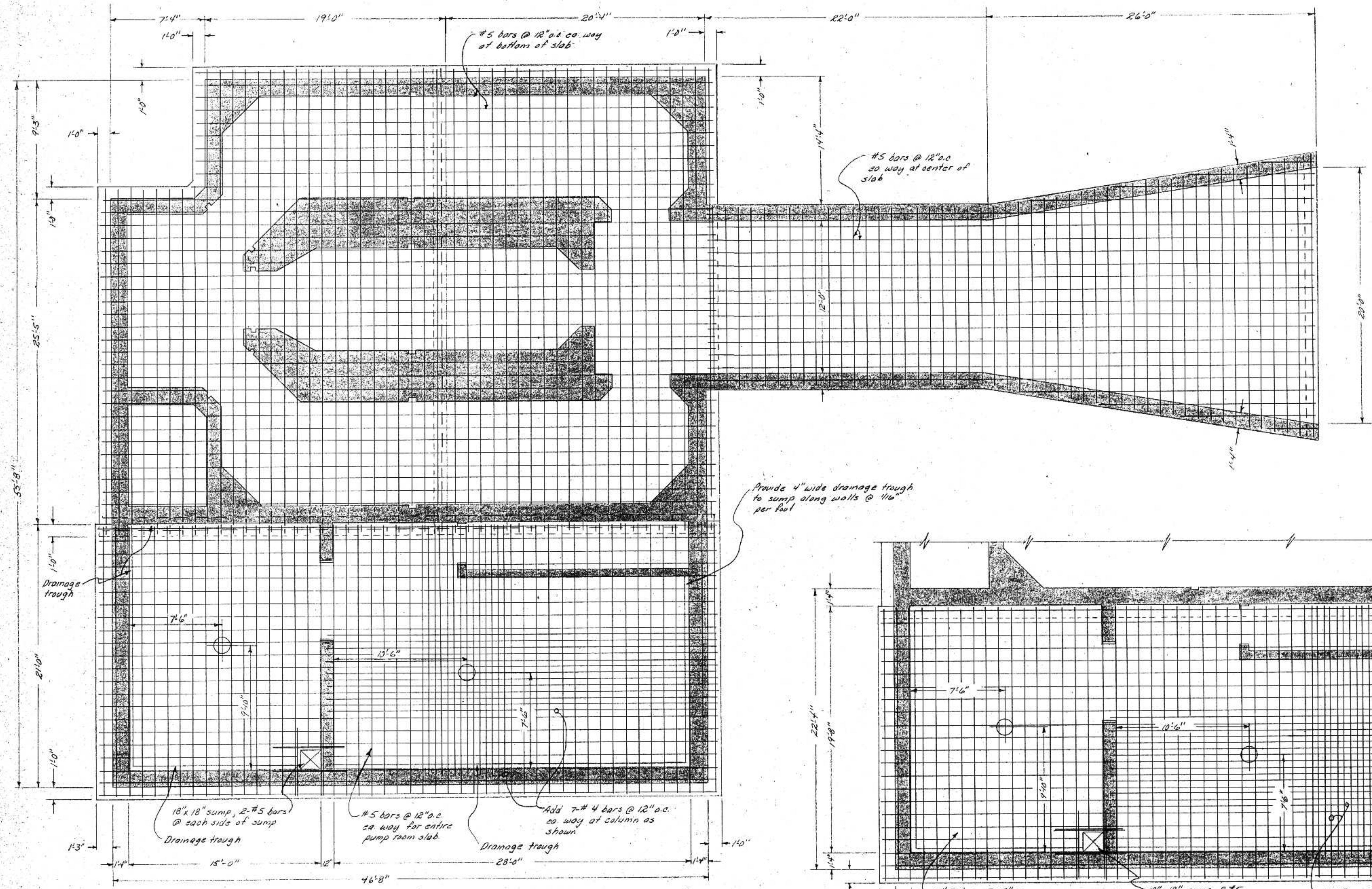

NOTE:
 Top steel for the screen room slab shall be the same as the bottom steel. The top steel for the pump room is shown below. One layer of steel is required for the outlet slab as shown above.

SCREEN BUILDING
 LOWER FLOOR LEVEL
 BOTTOM STEEL
 Scale 1/4" = 1'-0"

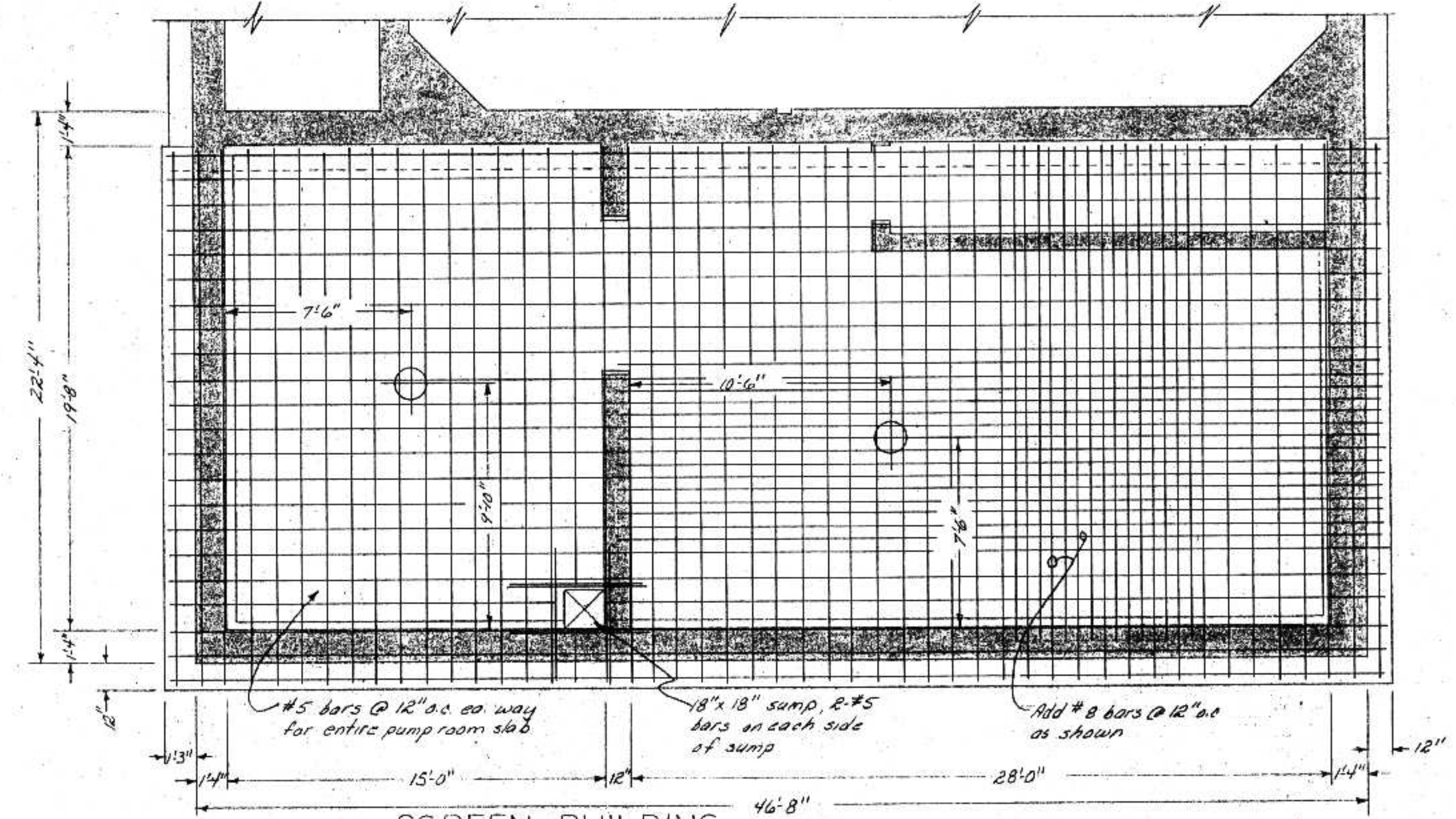

SCREEN BUILDING
 LOWER FLOOR LEVEL
 TOP STEEL
 Scale 1/4" = 1'-0"

I HEREBY CERTIFY THAT THIS PLAN WAS PREPARED BY ME OR UNDER MY DIRECT SUPERVISION AND THAT I AM A LICENSED PROFESSIONAL ENGINEER UNDER THE LAWS OF THE STATE OF WISCONSIN. EXPIRES 6/14/80
 DATE: JUNE 14, 1975 REG. NO. EI2919

REVISIONS	
SURVEY	RWF
DRAWN	RWF
DESIGN	RWF
APPROVED	RWF

BONESTROO, ROSENE, ANDERLIK & ASSOC., INC.
 ST. PAUL, MINNESOTA

SUPERIOR, WISCONSIN
 DATE: JUNE 14, 1975 COMM 6888F

SCREEN BUILDING
 C.S.O. PLANT-DISTRICT 2
 LOWER FLOOR STRUCTURAL
 SHEET 32/53

Double lap all horizontal steel around corner as shown. Add 7 #6 "L" bars extending 7'-0" ea. way around corner @ 12" o.c. and centered on middle of wall height. Typical for 3 corners of overhang walls.

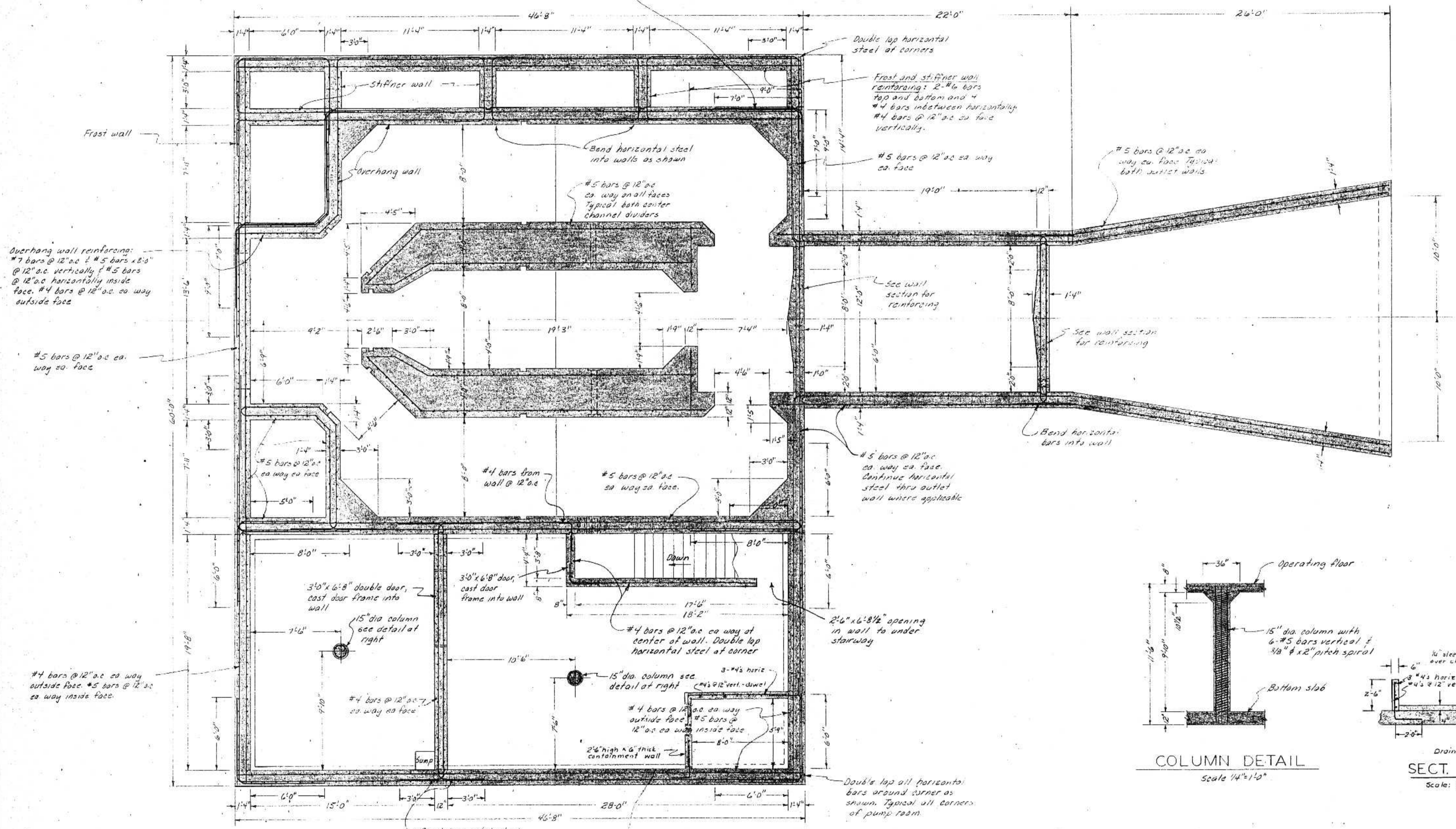

LOWER WALL REINFORCING DETAIL
Scale 1/4" = 1'-0"

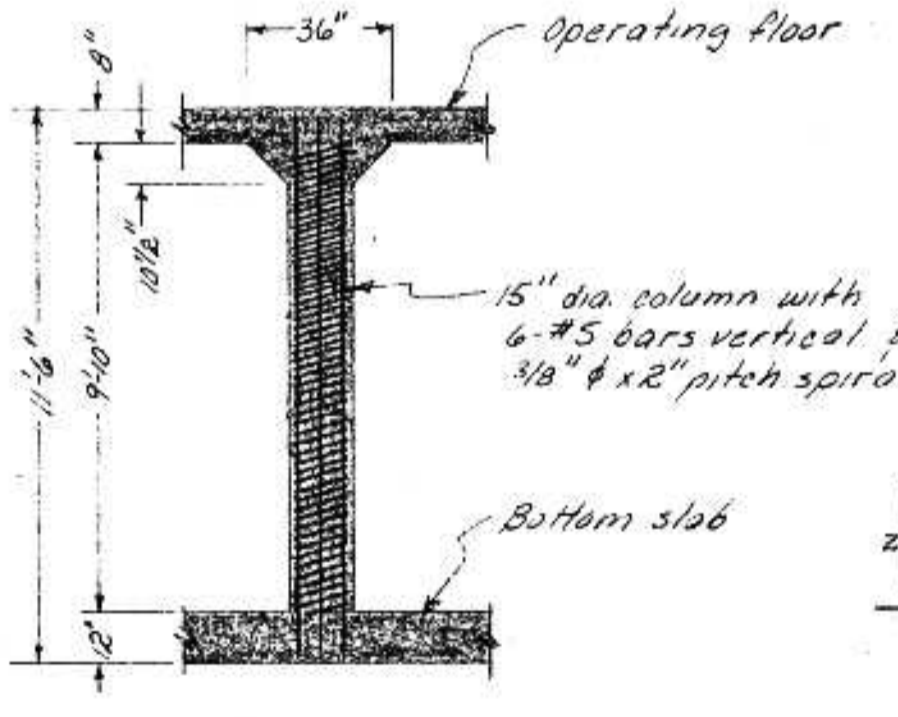

COLUMN DETAIL
Scale 1/4" = 1'-0"

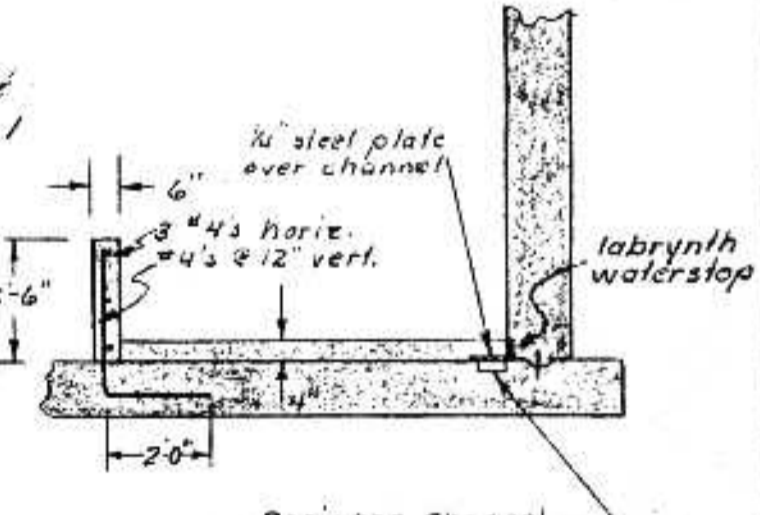

SECT. G-G
Scale: 1/4" = 1'-0"

CHECKED: CERTIFY THAT THIS PLAN WAS PREPARED BY ME OR UNDER MY DIRECT SUPERVISION AND THAT I AM A LICENSED PROFESSIONAL ENGINEER UNDER THE LAWS OF THE STATE OF WISCONSIN.		SURVEY: RWF DRAWN: RWF DESIGN: RWF APPROVED: RWF		REVISIONS: Add containment wall - 06/15/75 Add 7 #6 "L" bars - 06/15/75		BONESTROO, ROSENE, ANDERLIK & ASSOC., INC. ST. PAUL, MINNESOTA		SUPERIOR, WISCONSIN DATE: JUNE 14, 1975 CDMM 6888 F		SCREEN BUILDING C.S.O. PLANT - DISTRICT 2 LOWER WALL STRUCTURAL		SHEET 33 OF 53
--	--	---	--	---	--	--	--	--	--	--	--	---------------------------------------

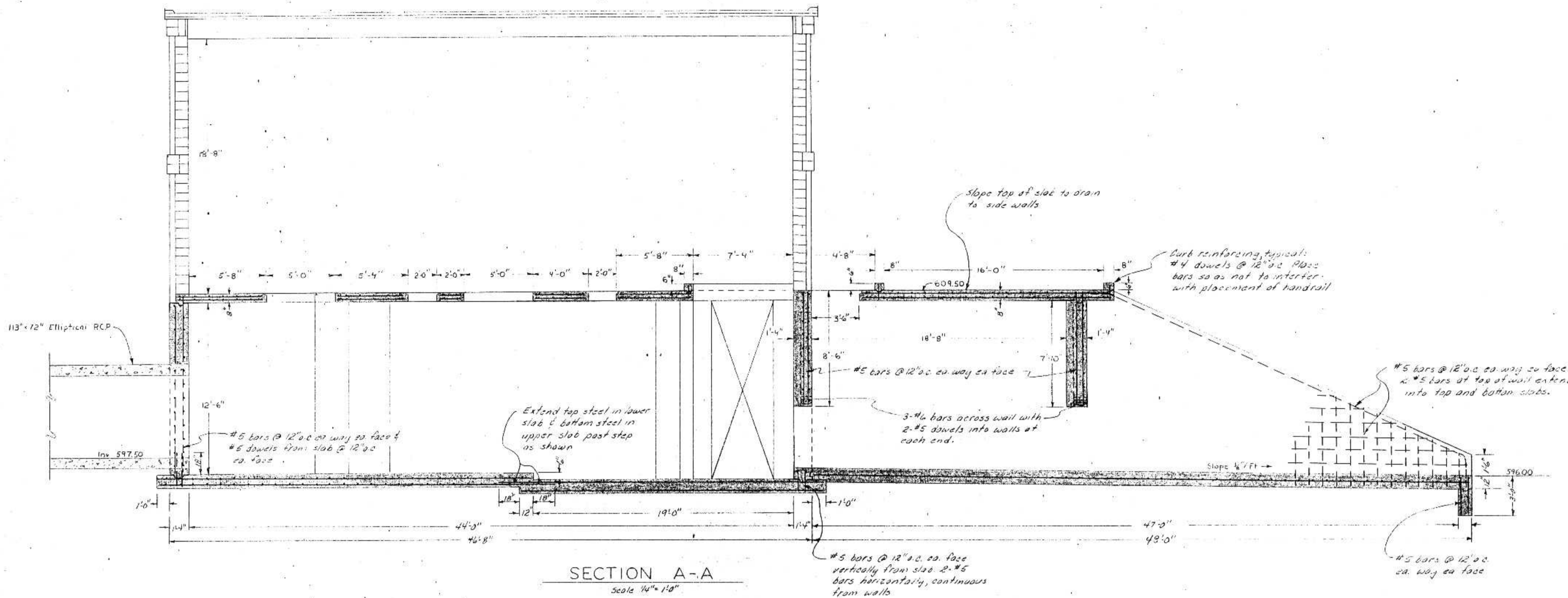

SECTION A-A
Scale 1/4" = 1'-0"

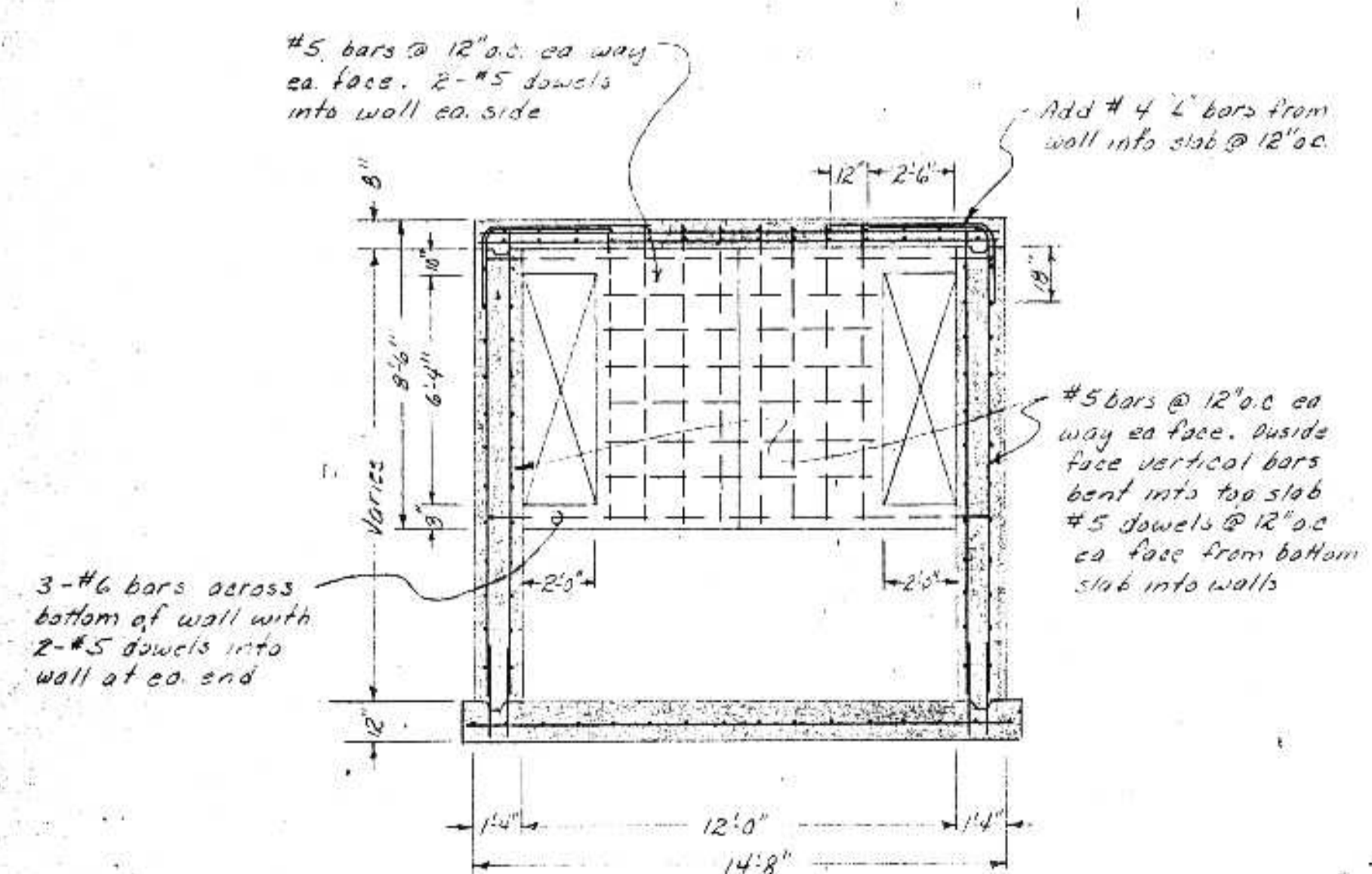

SECTION C-C
Scale 1/4" = 1'-0"

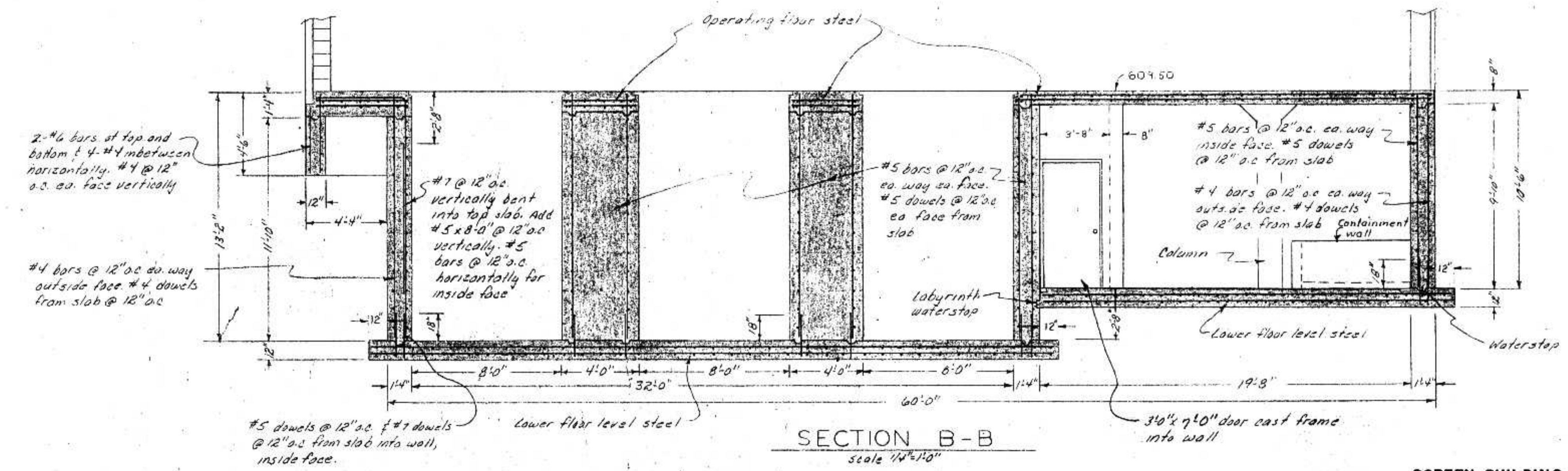

SECTION B-B
Scale 1/4" = 1'-0"

I HEREBY CERTIFY THAT THIS PLAN WAS PREPARED BY ME OR UNDER MY SUPERVISION AND THAT I AM A LICENSED PROFESSIONAL ENGINEER UNDER THE LAWS OF THE STATE OF WISCONSIN.
DATE FEB 5, 1975 REG. NO. EI2919

DRAWN	DWF
DESIGNED	RWR
APPROVED	RWR

REVISIONS:
022013 Add con. to basement wall & T

BONESTROO, ROSENE, ANDERLIK & ASSOC., INC.
ST. PAUL, MINNESOTA

SUPERIOR, WISCONSIN
DATE: JAN 3, 1975 COMM 6888 F

SCREEN BUILDING
C.S.O. PLANT-DISTRICT 2
STRUCTURAL SECTIONS

SECRET 34/53

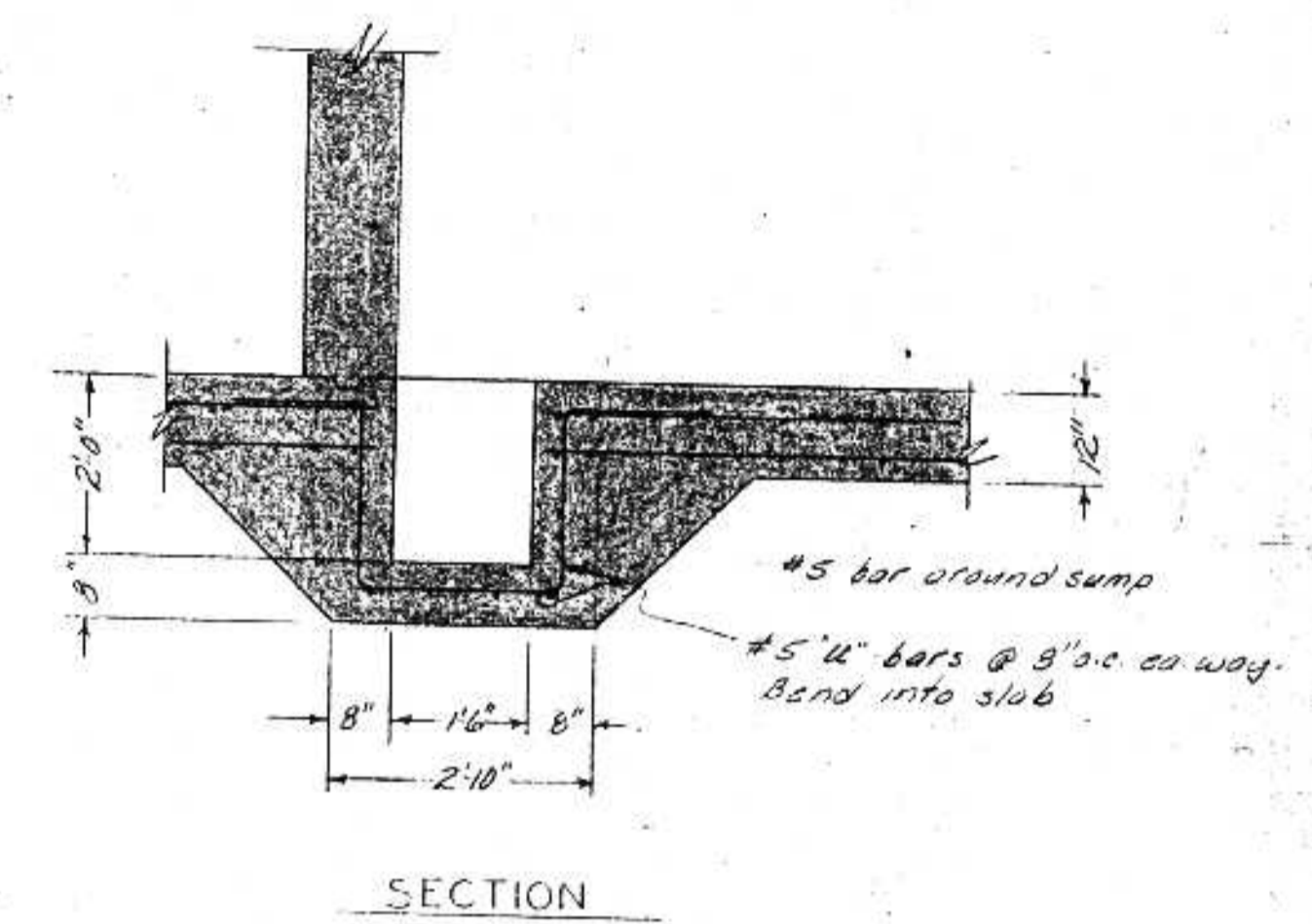
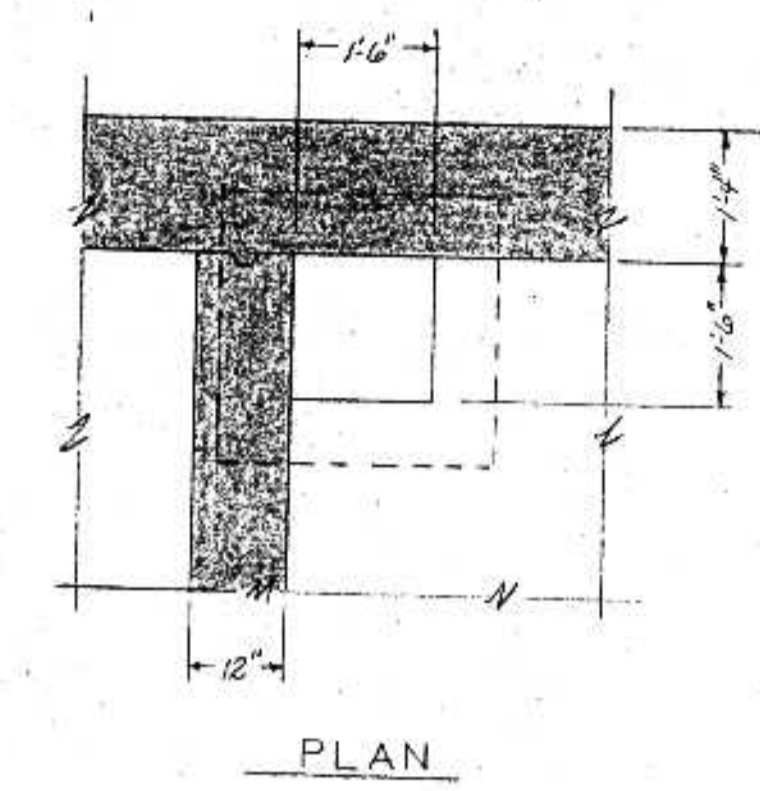
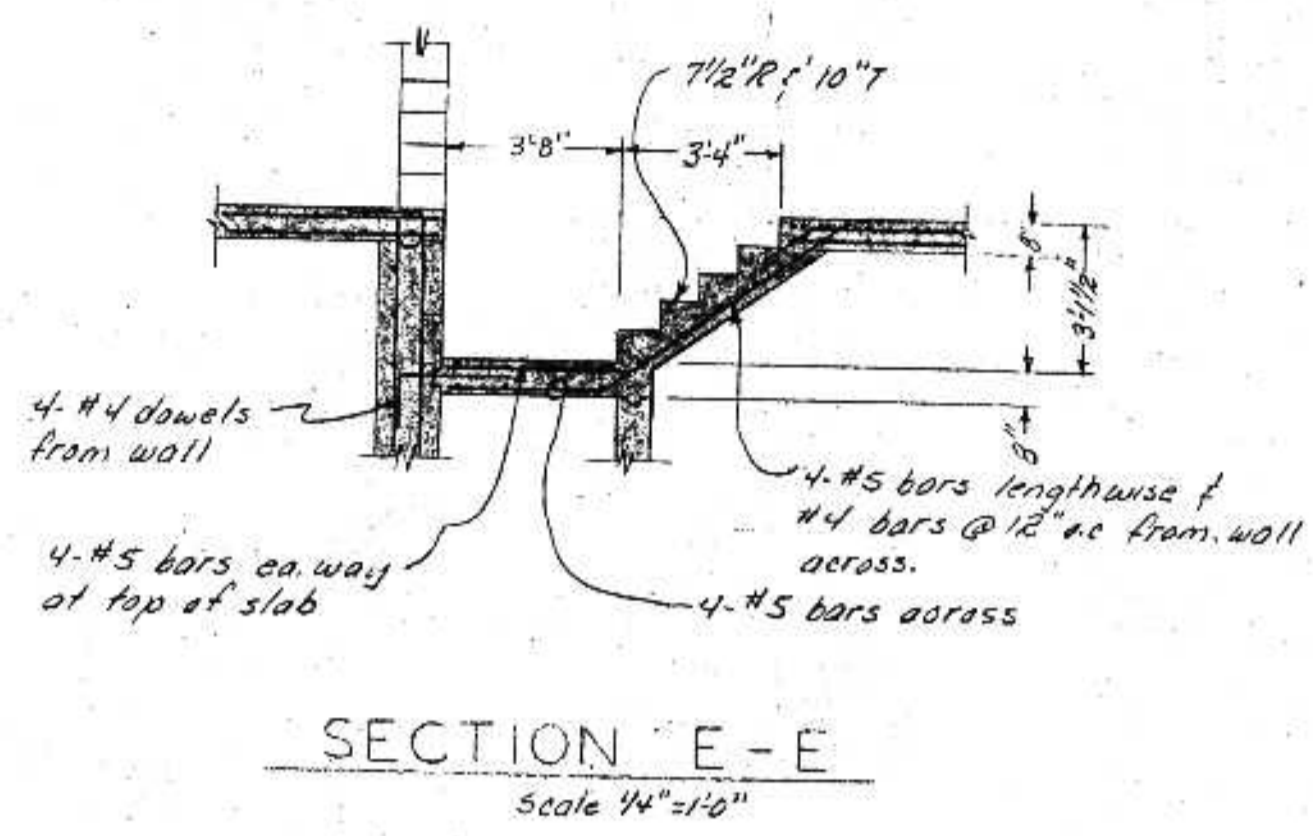
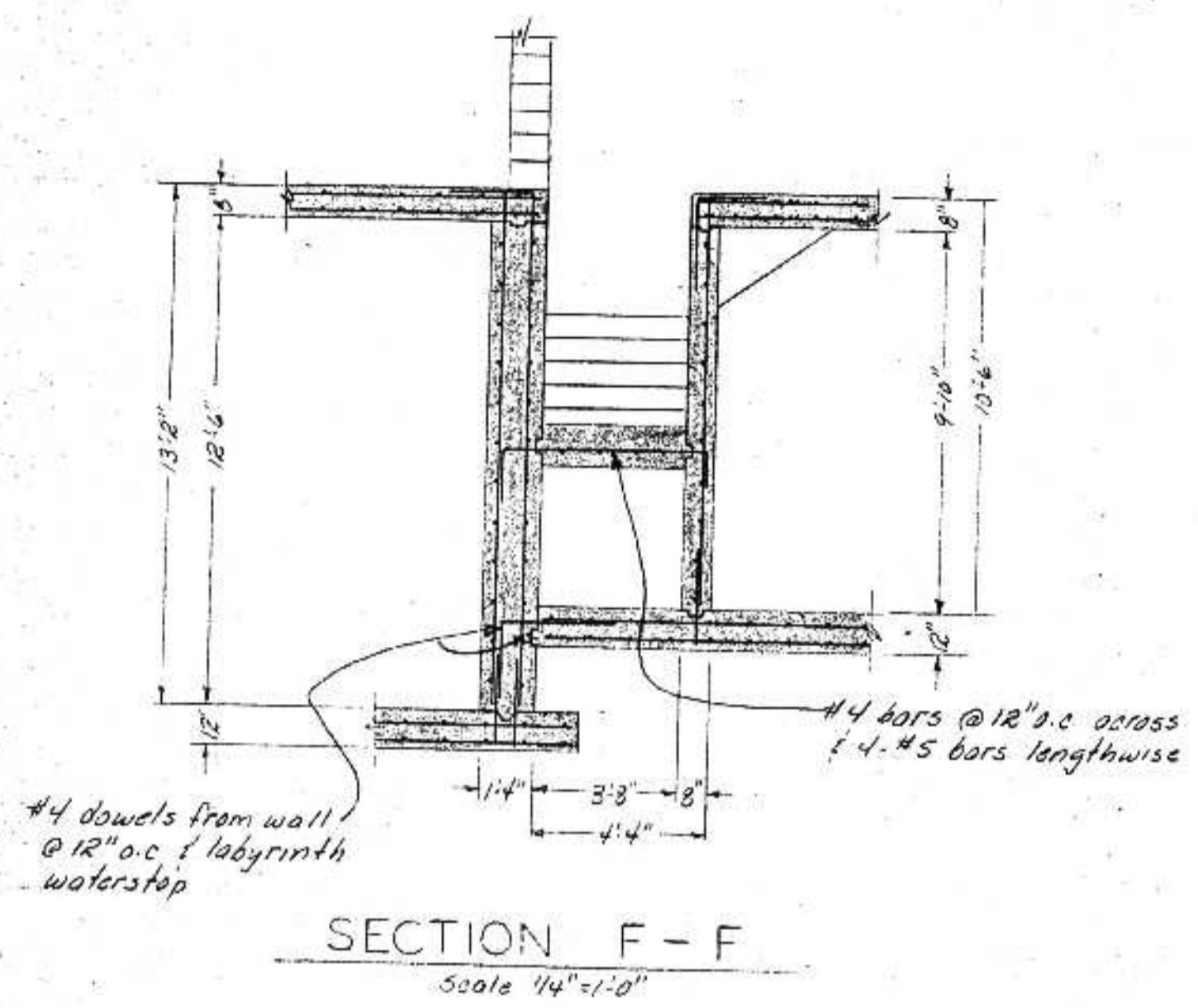

LOWER LEVEL SUMP
Scale 1/2"=1'-0"

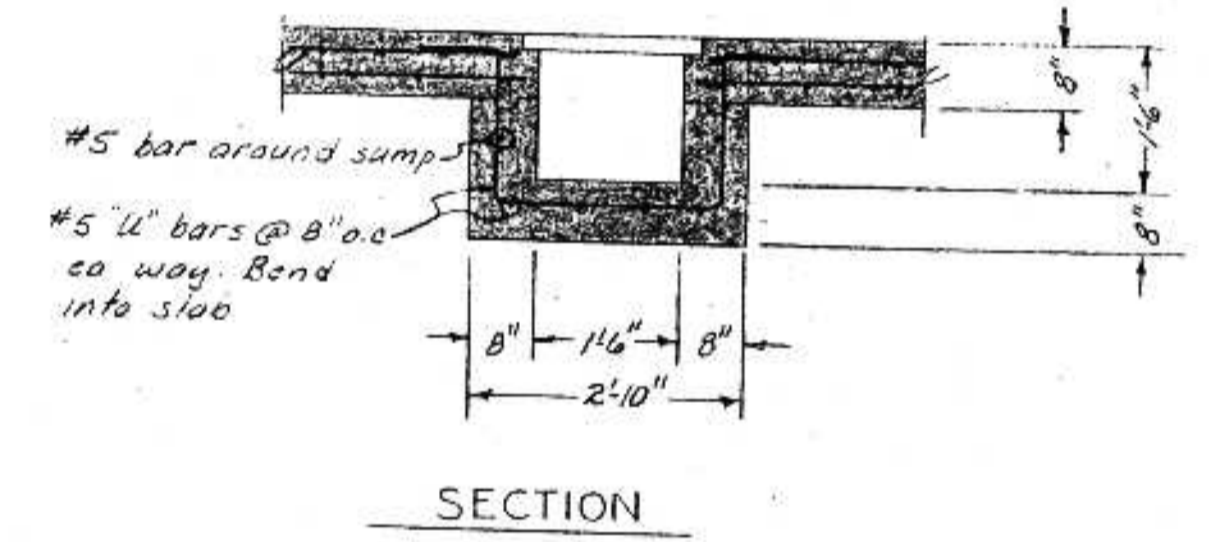
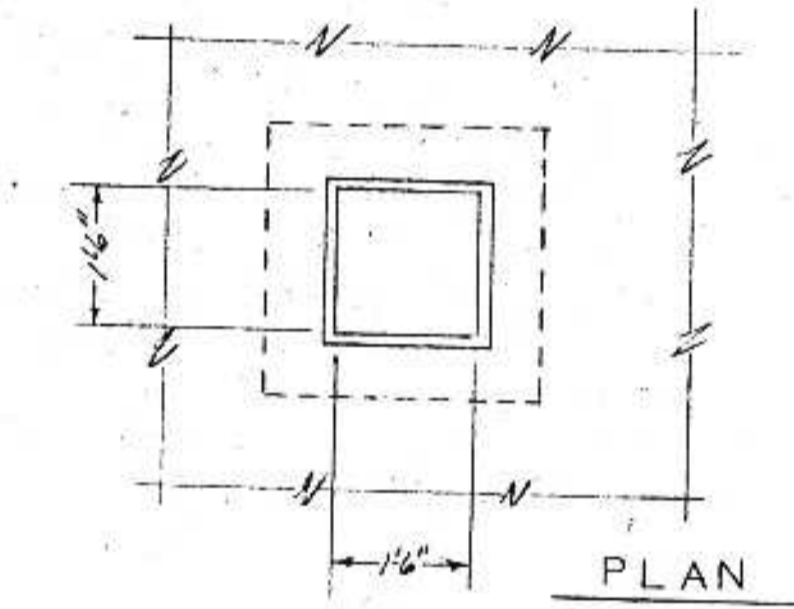
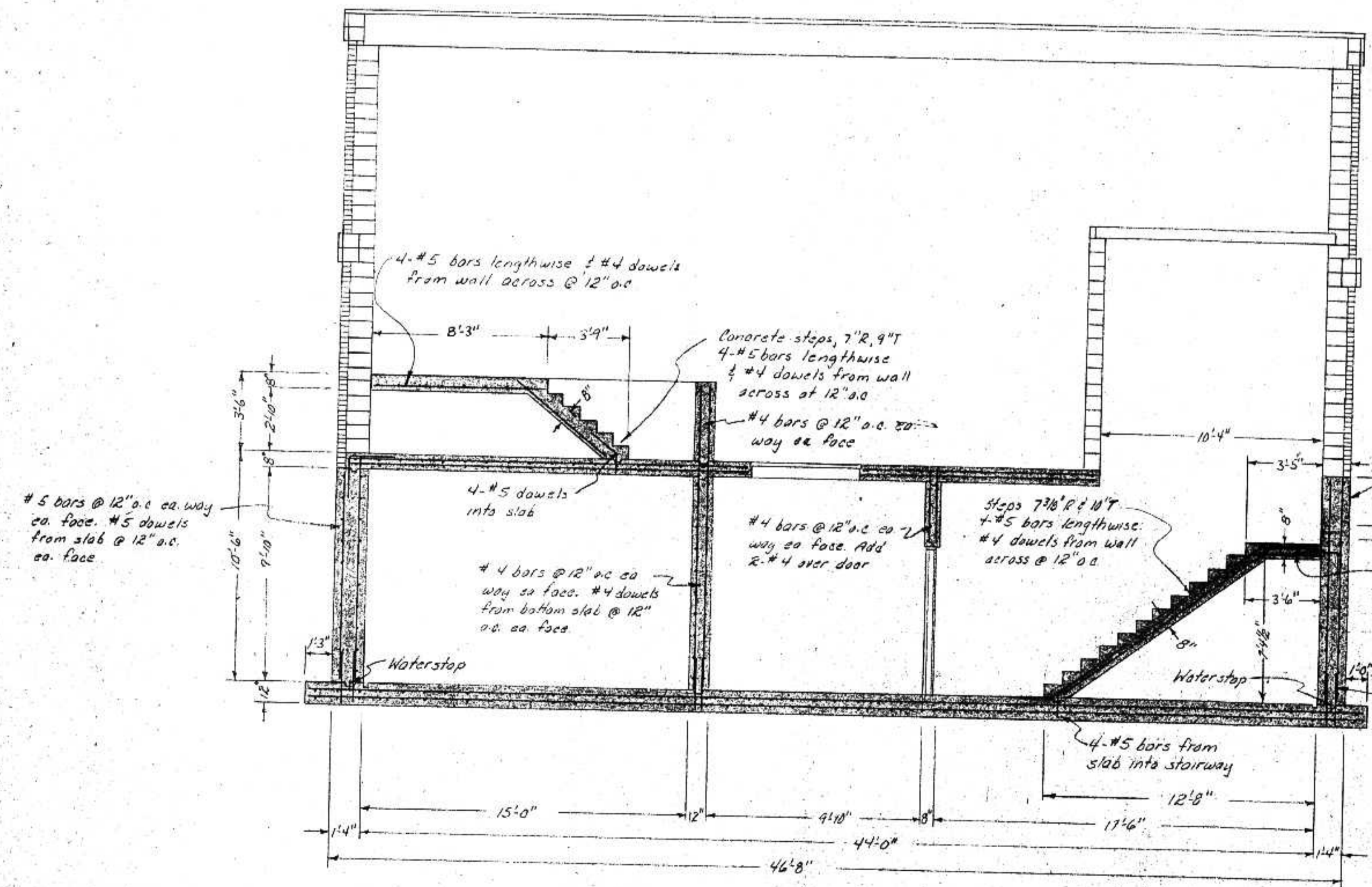

FERRIC CHLORIDE SUMP
Scale 1/2"=1'-0"

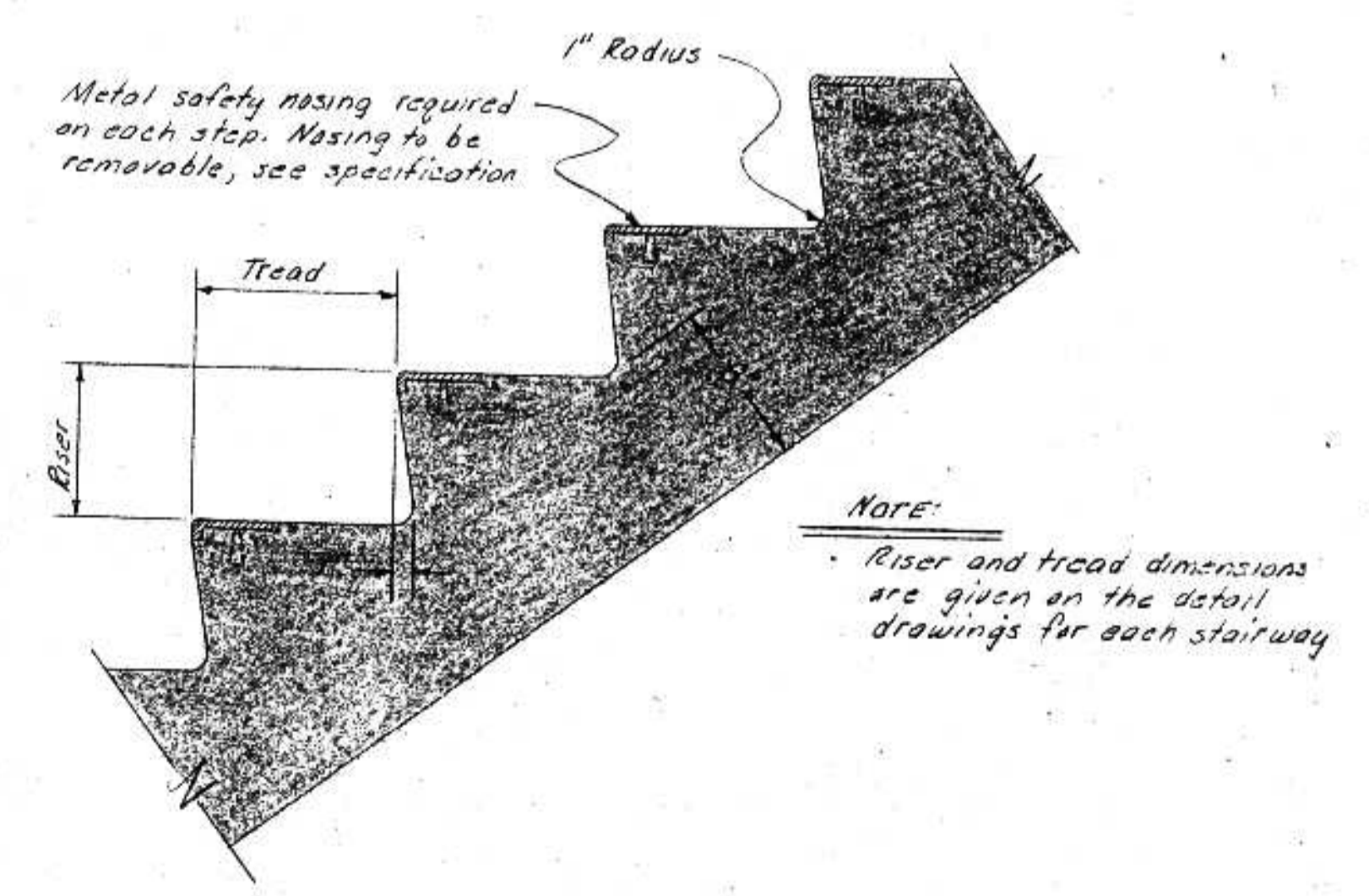

HEREBY CERTIFY THAT THIS PLAN WAS PREPARED BY ME OR UNDER MY DIRECT SUPERVISION AND THAT I AM A LICENSED PROFESSIONAL ENGINEER UNDER THE LAWS OF THE STATE OF WISCONSIN.

JUNE 14, 1975

REVISIONS	
DRAWN	RWR
DESIGN	RWR
APPROVED	RWR

BONESTROO, ROSENE, ANDERLIK & ASSOC., INC.
ST. PAUL, MINNESOTA

SUPERIOR, WISCONSIN
DATE: JUNE 14, 1975

SCREEN BUILDING
C.S.O. PLANT-DISTRICT 2
STRUCTURAL SECTIONS

CONTINUED FROM PREVIOUS DWG.

BAR SCREEN # 2

TO BAR SCREEN # 2
UP STREAM LEVEL ELEMENT
STEVENS MODEL 5010-CP-TC

ULTRASONIC LEVEL TRANSMITTER
STEVENS SONARGAGE
MODEL 5000A-A1A1B

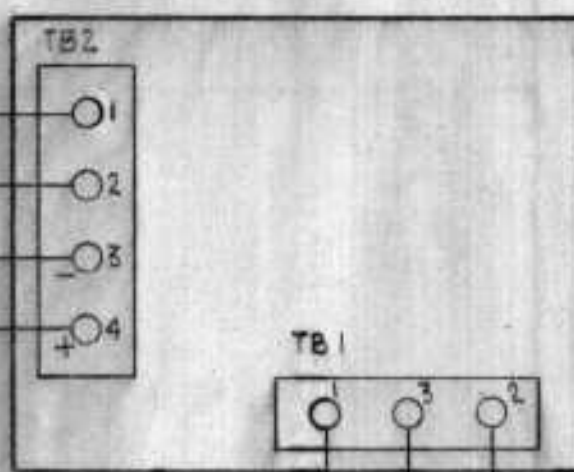

AT SENSOR LOCATION

TO BAR SCREEN # 2
DOWN STREAM LEVEL ELEMENT
STEVENS MODEL 5010-CP-TC

ULTRASONIC LEVEL TRANSMITTER
STEVENS SONARGAGE
MODEL 5000A-A1A1B

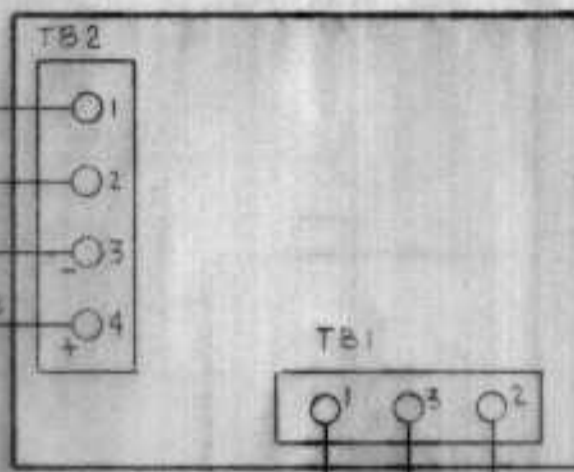

LEVEL SUBTRACTOR
AGM MODEL TA4005

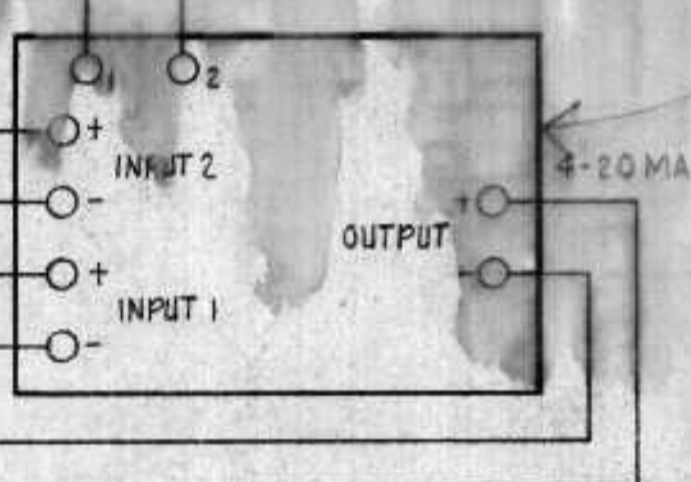

BAR SCREEN # 2
DIFFERENTIAL
CALIBRATED
0 TO 99 INCHES

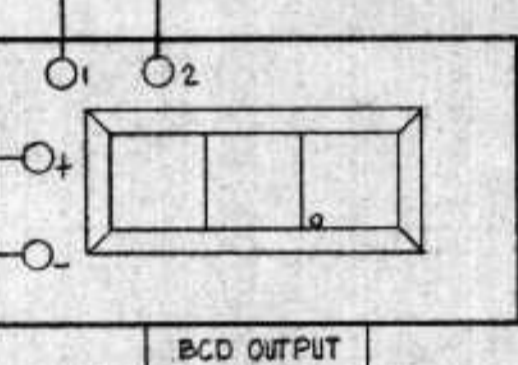

BCD OUTPUT BUS

BAR SCREEN # 2
START
THUMBWHEEL SETPOINT

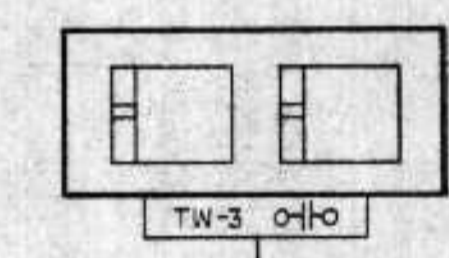

BAR SCREEN # 2
STOP
THUMBWHEEL SETPOINT

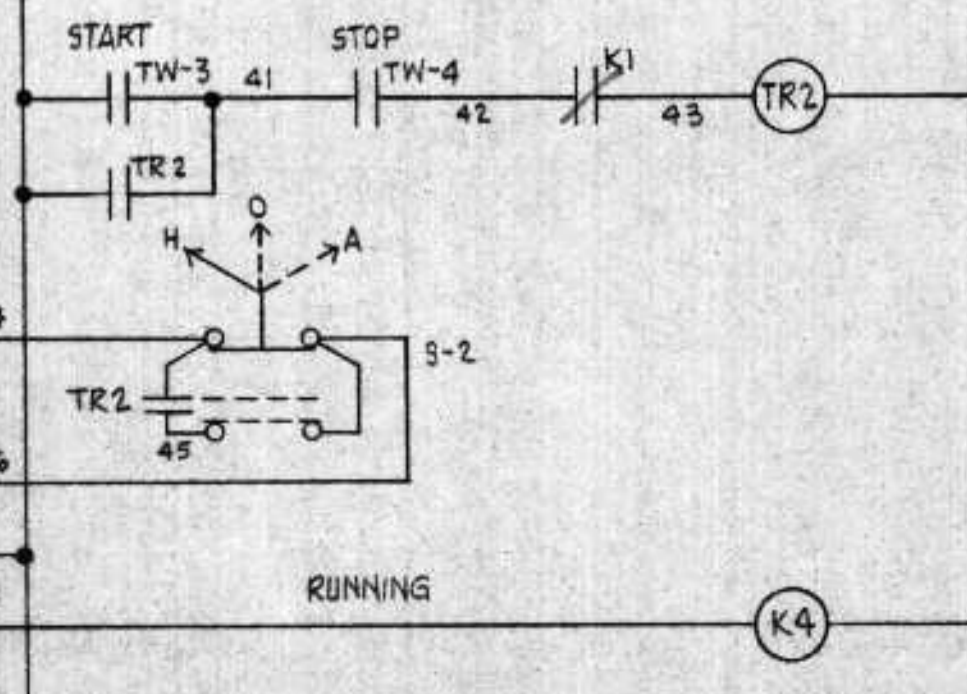
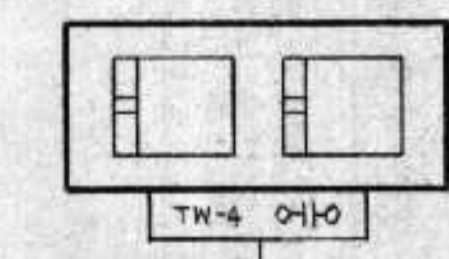

By Pilot - Provide
controls as shown
on FMC Dwg.

TO BAR SCREEN
2 CONTROLLER
BY OTHERS

BAR SCREEN # 3

TO BAR SCREEN # 3
UP STREAM LEVEL ELEMENT
STEVENS MODEL 5010-CP-TC

ULTRASONIC LEVEL TRANSMITTER
STEVENS SONARGAGE
MODEL 5000A-A1A1B

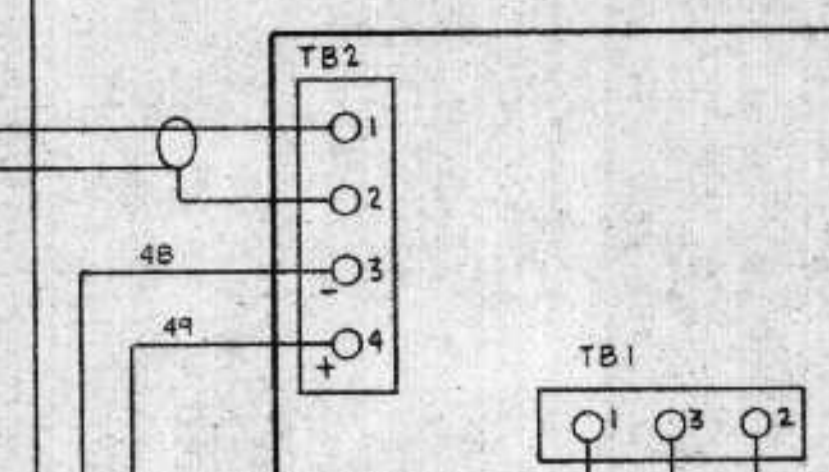

AT SENSOR LOCATION

TO BAR SCREEN # 3
DOWN STREAM LEVEL ELEMENT
STEVENS MODEL 5010-CP-TC

ULTRASONIC LEVEL TRANSMITTER
STEVENS SONARGAGE
MODEL 5000A-A1A1B

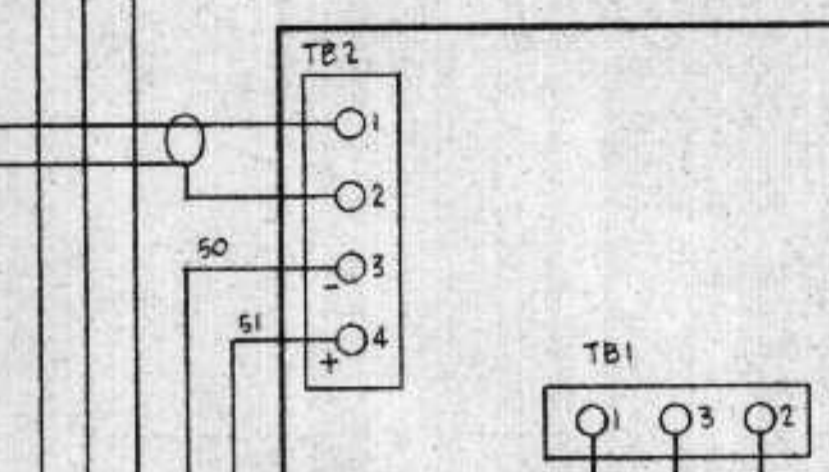

LEVEL SUBTRACTOR
AGM MODEL TA4005

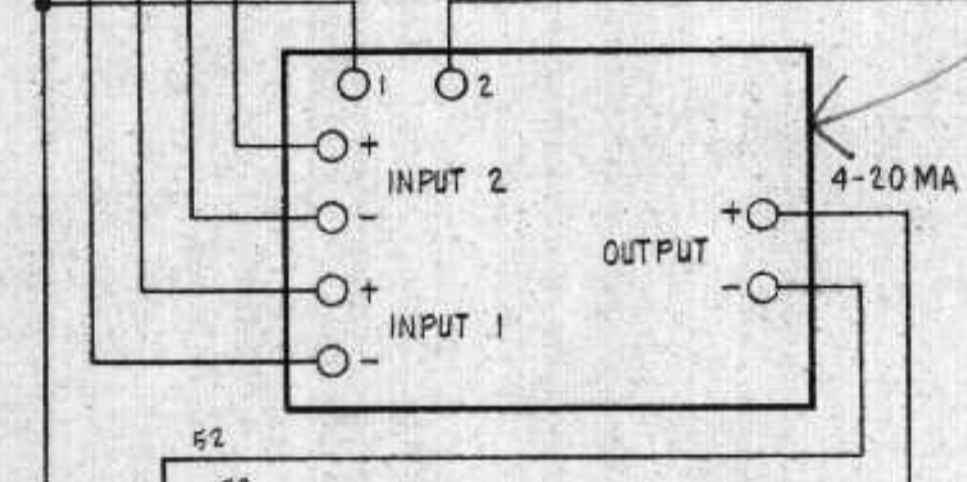

BAR SCREEN # 3
DIFFERENTIAL
CALIBRATED
0 TO 99 INCHES

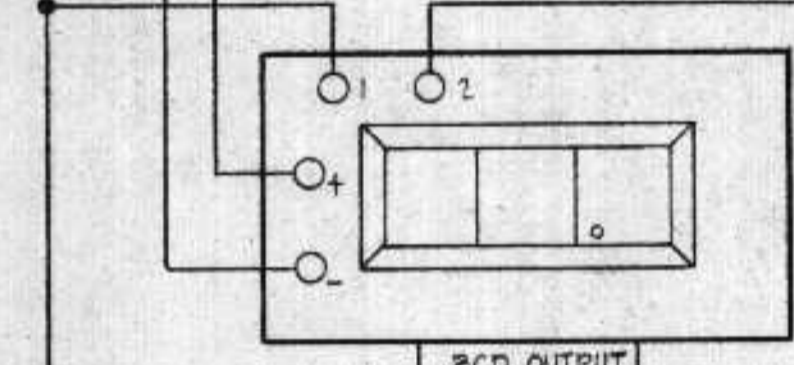

BAR SCREEN # 3
START
THUMBWHEEL SETPOINT

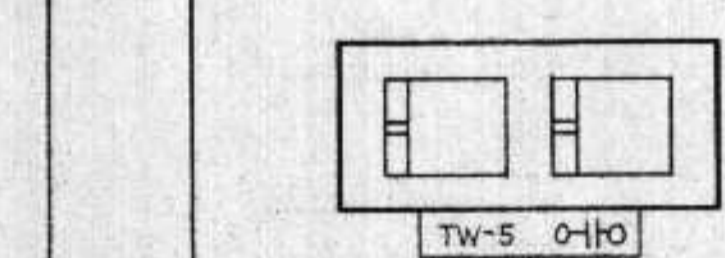

BAR SCREEN # 3
STOP
THUMBWHEEL SETPOINT

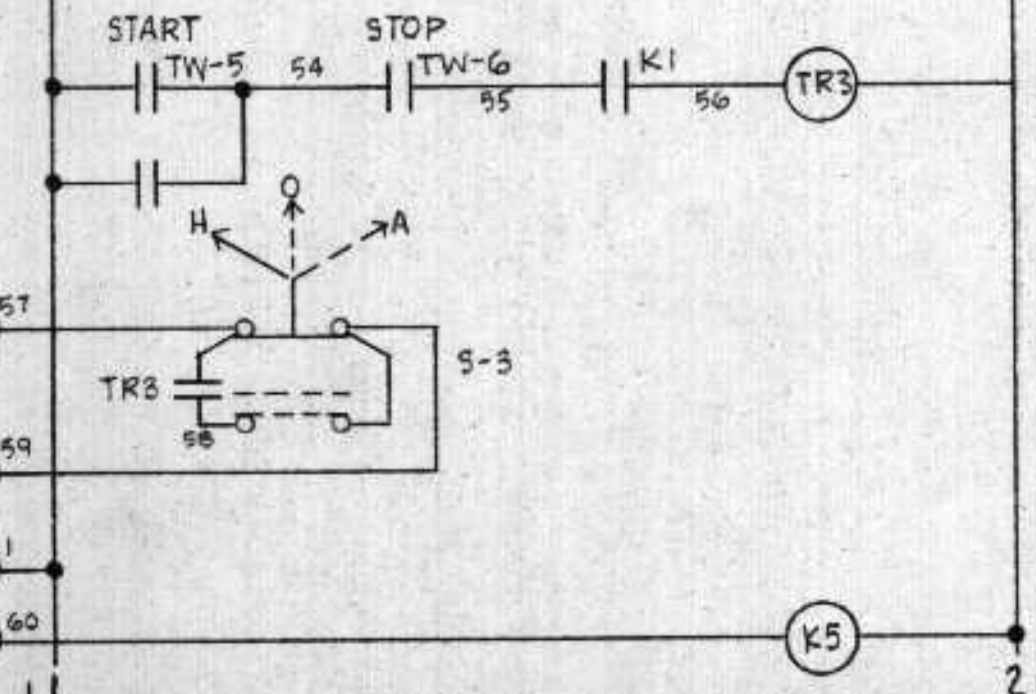
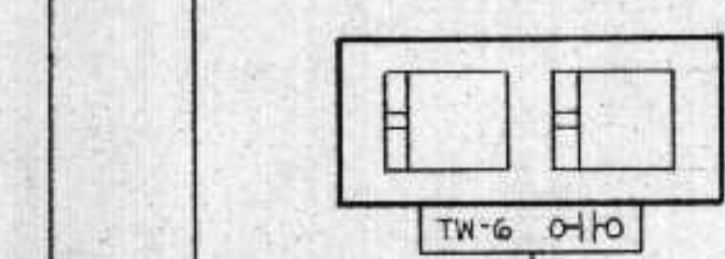

By Pilot - Provide
controls as shown on
FMC Dwg.

TO BAR SCREEN
3 CONTROLLER
BY OTHERS

CONTINUED ON NEXT DWG.

PILOT INDUSTRIES CORPORATION 7400 Washington Avenue South - Minneapolis, MN. 55348		
SCALE:	APPROVED BY:	DRAWN BY UJP
DATE: 7/27/77		REVISED
S.C.C. No. 5 WIRING DIAGRAM		
SUPERIOR, WISC. C.S.O. DISTRICT #2	6167	D13

CONTINUED FROM PREVIOUS DWG.

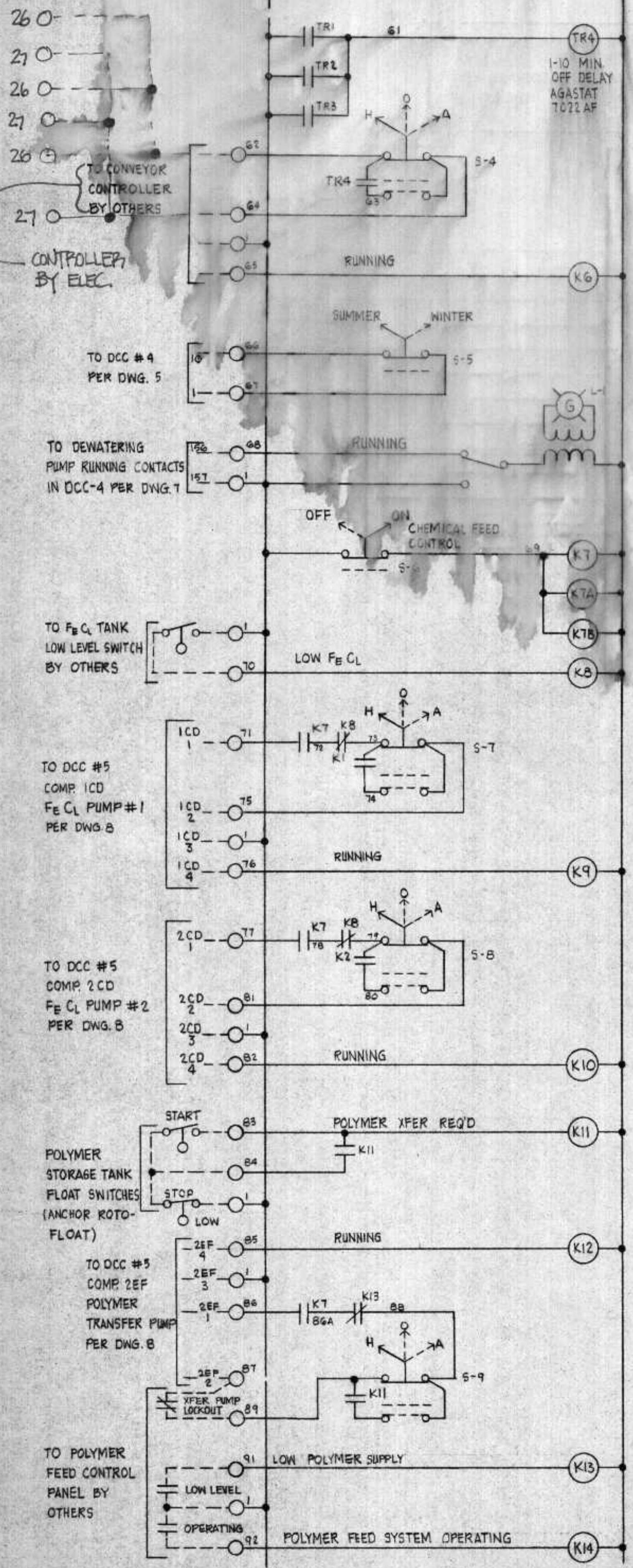

Provide pres. switch in disch. line

CHECK VALVE LIMIT SWITCH (CLOSE ON VALVE OPEN) (HONEYWELL OP-AR)

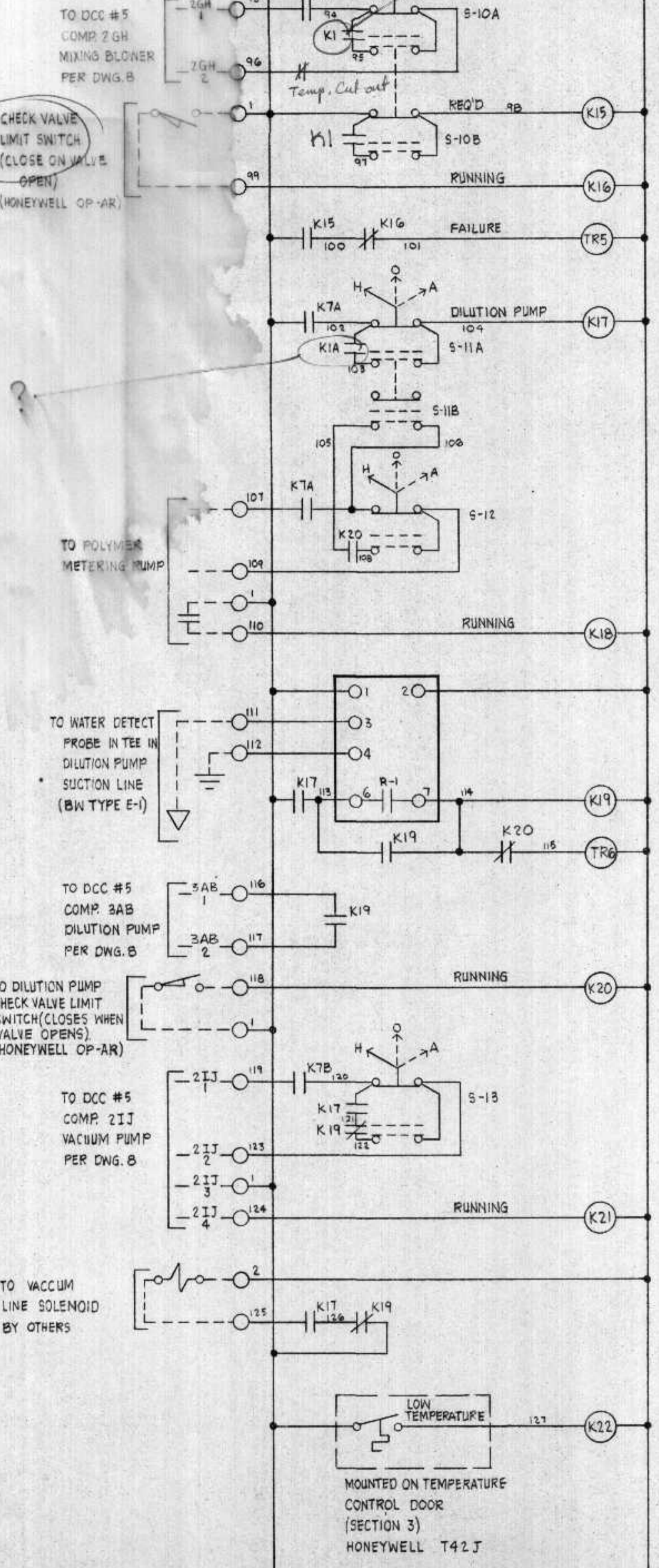

K1 OPENS AT ABOUT 1/2 MAX FLOW, WILL NOT FUNCTION FOR CONTROL OF BLOWER

SHOW CONNECTION POINT IN TRANSFER SW

TO STANDBY GENERATOR CONTROL NORMAL POWER SENSOR.

TO POLYMER STORAGE MIXER RUN CONTACTS BY OTHERS.

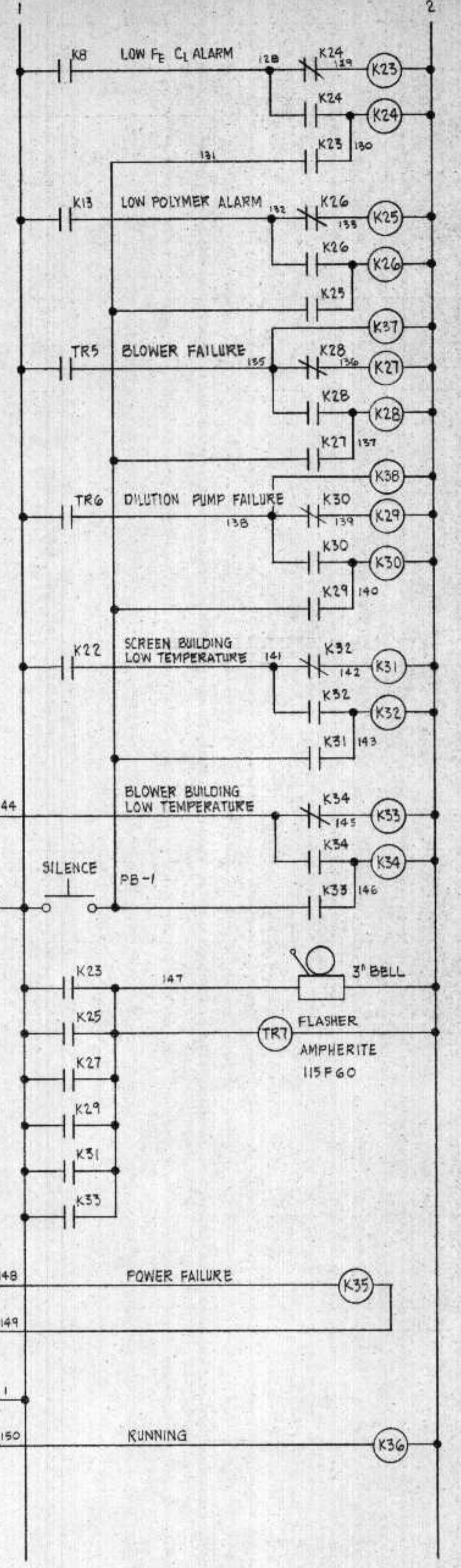

PILOT INDUSTRIES CORPORATION 7400 Washington Avenue South - Minneapolis, MN. 55343		
SCALE:	APPROVED BY:	DRAWN BY JP
DATE: 7/28/77		REVISED
S.C.C. No 5 WIRING DIAGRAM		
SUPERIOR, WISC. C.S.O. DISTRICT # 2	6167	D14

CS02 SCREEN BUILDING

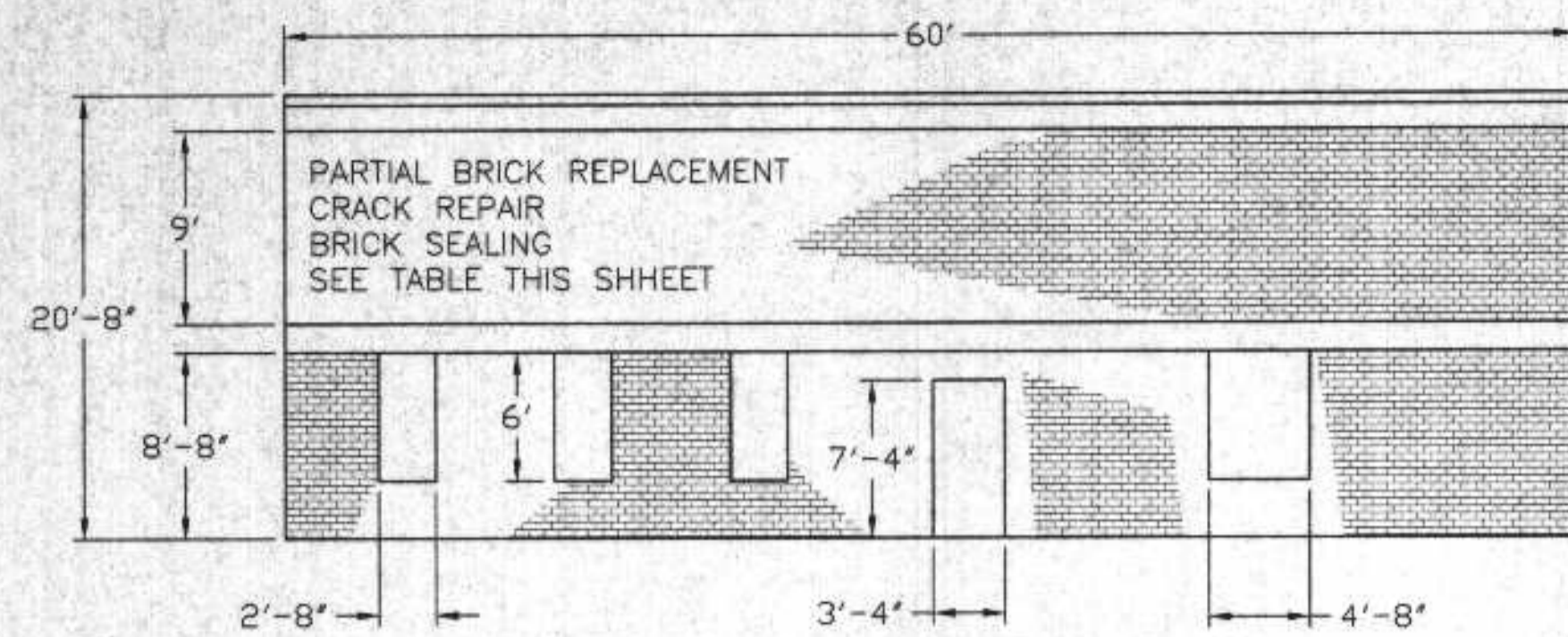

SOUTH ELEVATION

SCALE 1/8" = 1'

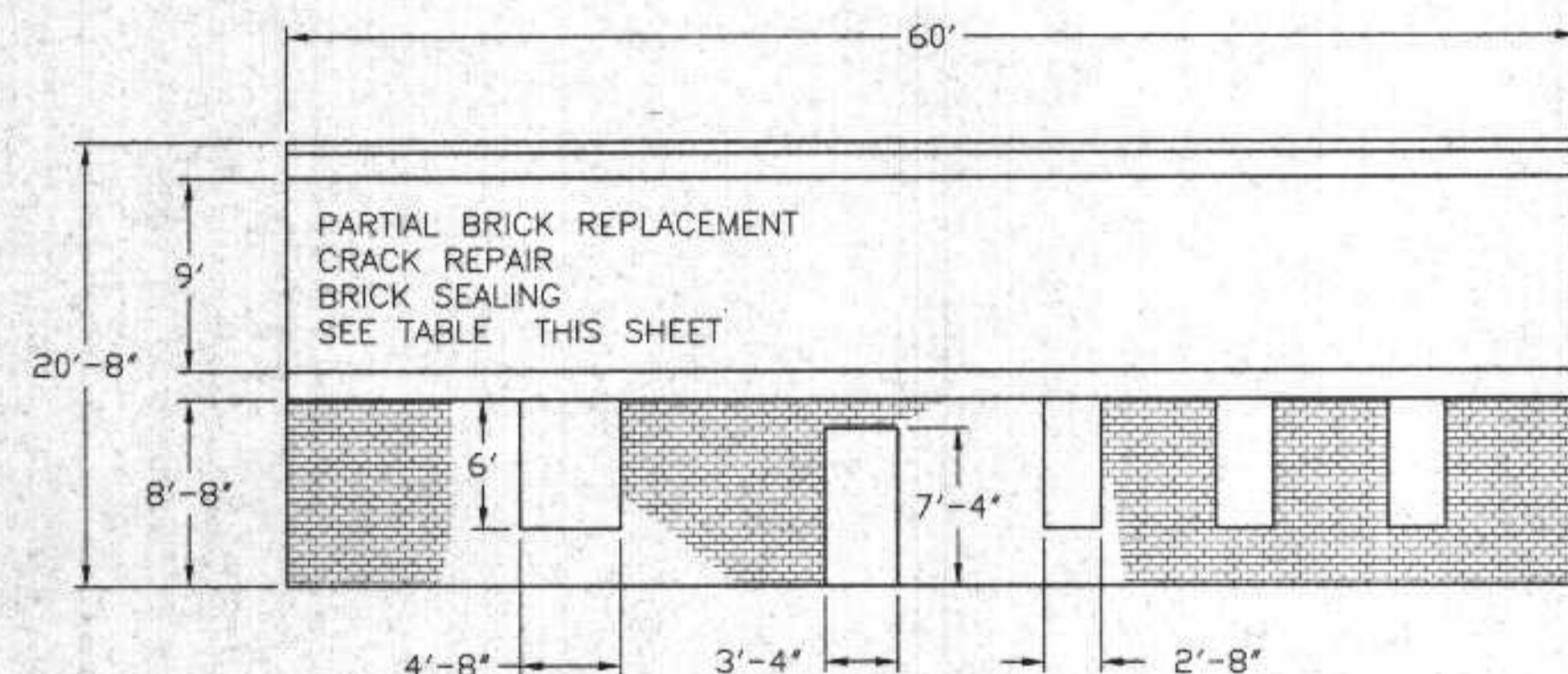

NORTH ELEVATION

SCALE 1/8" = 1'

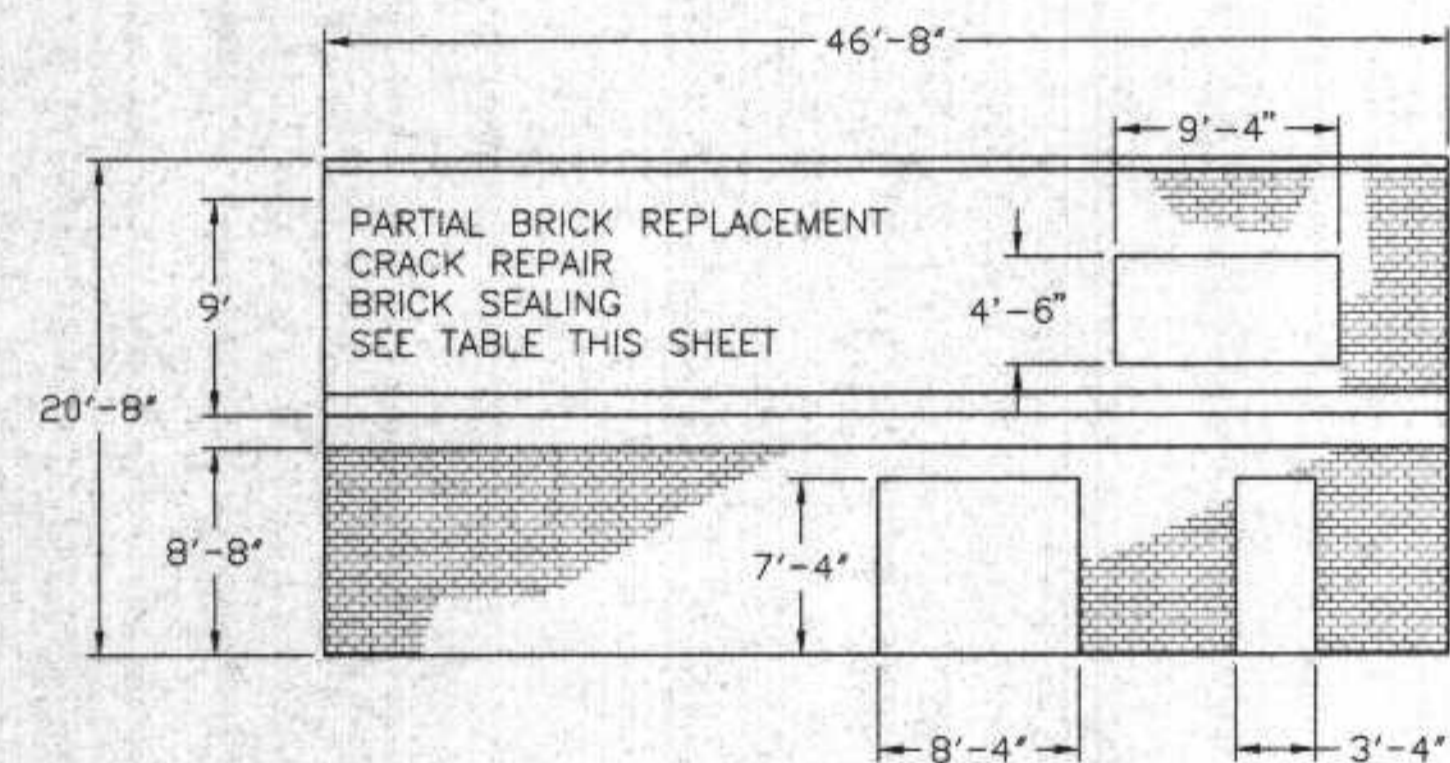

EAST ELEVATION

SCALE 1/8" = 1'

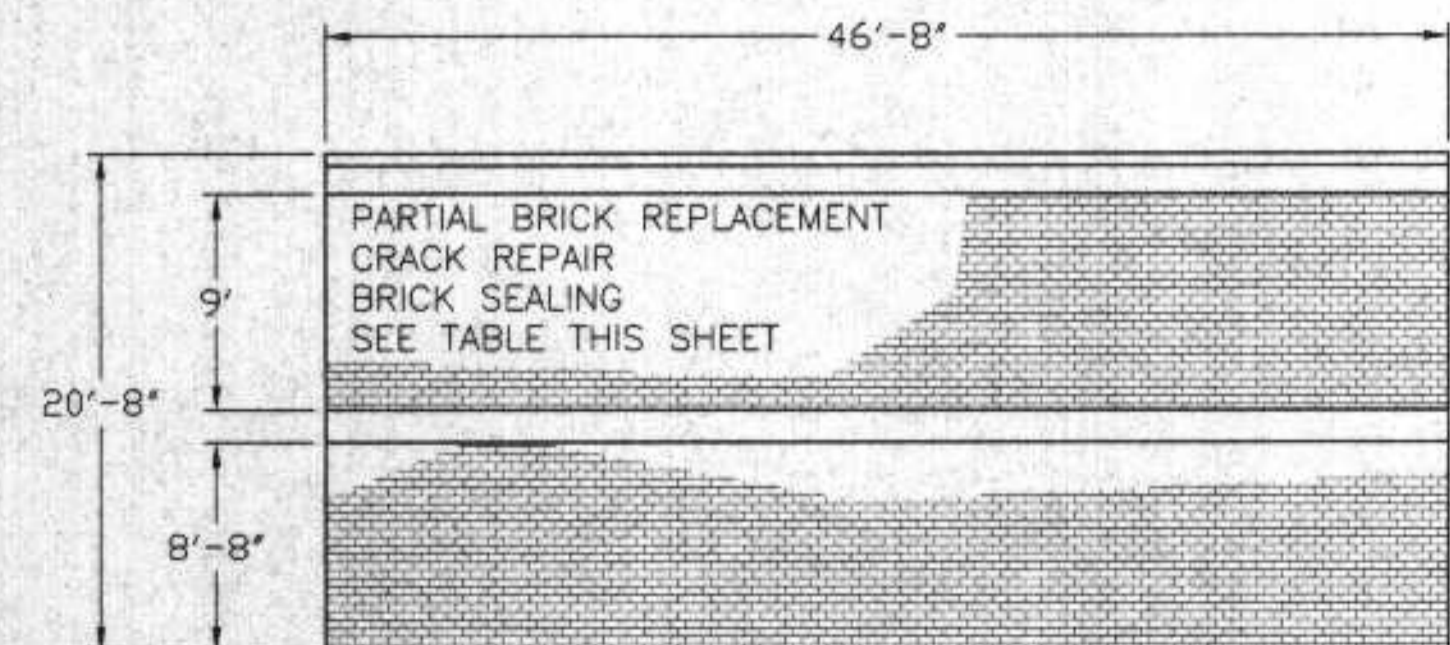

WEST ELEVATION

SCALE 1/8" = 1'

CS02 PUMP AND BLOWER BUILDING

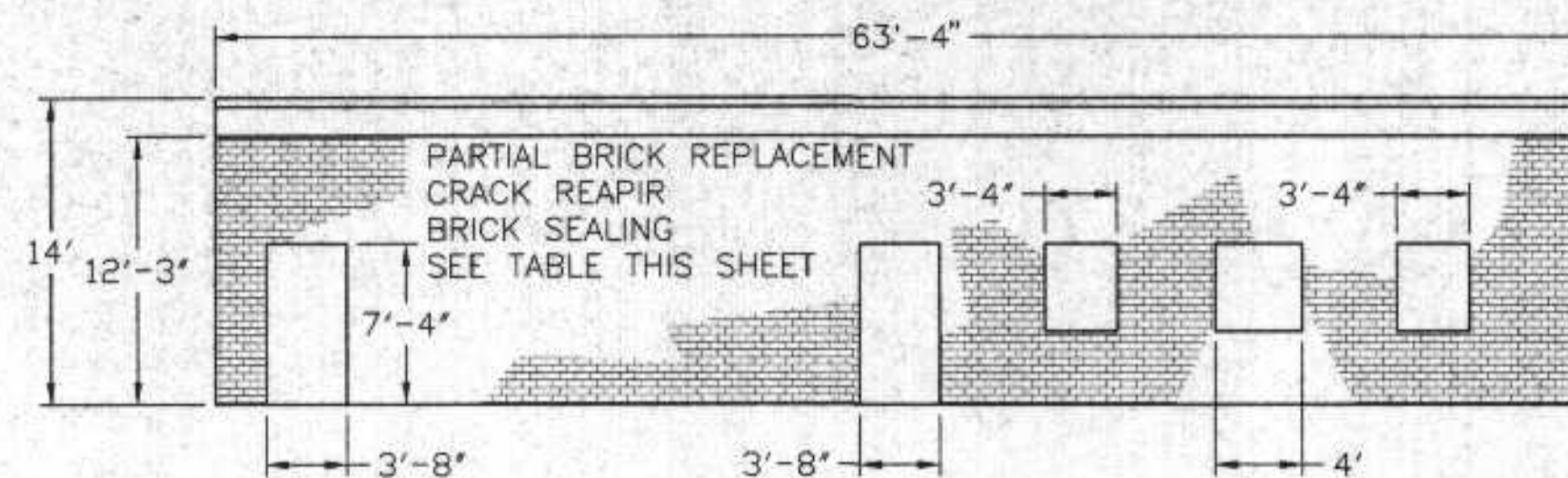

WEST ELEVATION

SCALE 1/8" = 1'

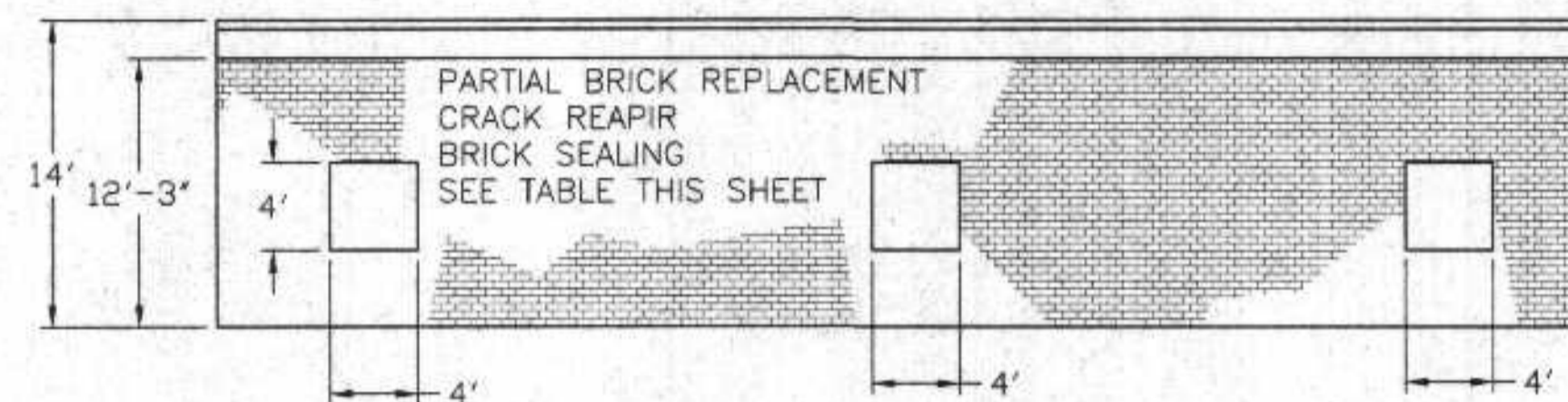

EAST ELEVATION

SCALE 1/8" = 1'

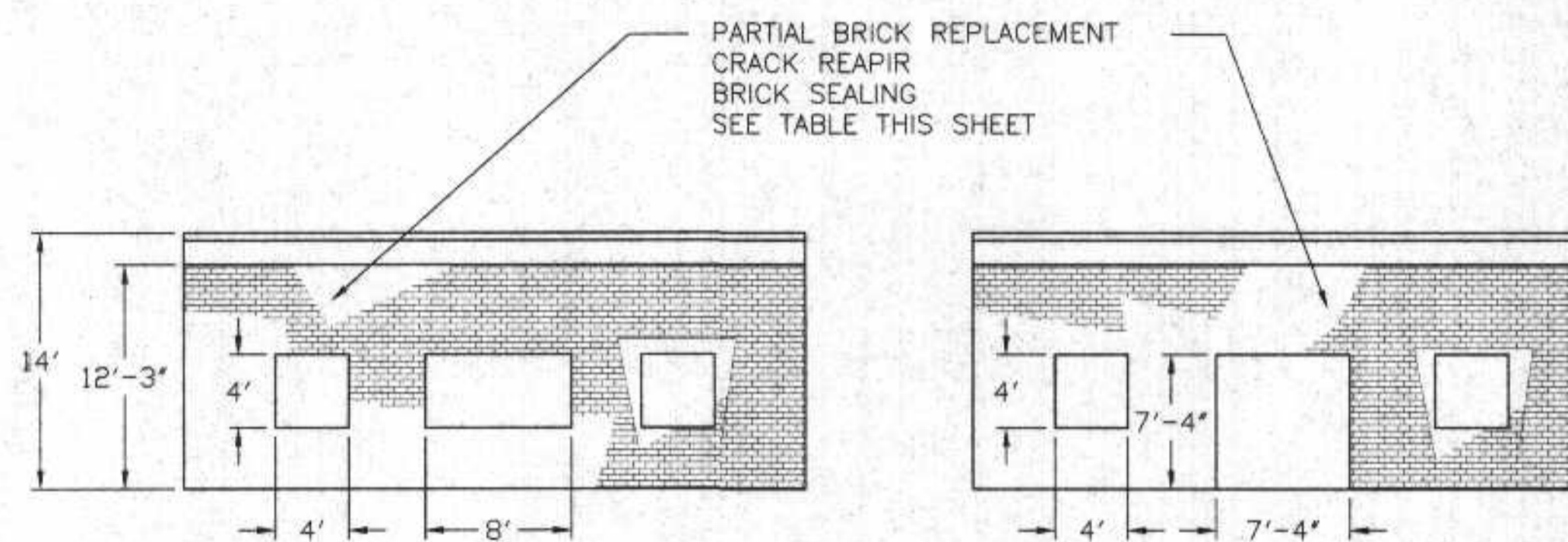

NORTH ELEVATION

SCALE 1/8" = 1'

SOUTH ELEVATION

SCALE 1/8" = 1'

NOTES:

1. CRACK REPAIR - RETAIR OF CRACKS IN CONCRTE USING EPOXY INJECTION.
2. TUCK POINTING- REPAIR OF MORTAR BETWEEN BRICKS USING EPOXY MORTAR.
3. BRICK AREA IN SQ. FT. INCLUDES MORTAR BETWEEN BRICKS.

Building	Total Brick Area - ft ²	Brick Replacement Number (ft ²)	Tuck Pointing Linear Feet	Crack Repair Linear Feet
CS02 Screen BLDG.	3500	1,500 (210 ft ²)	4,000	
CS02 Pump BLDG.	2100	500 (70 ft ²)	1,000	
TOTAL	5,600 ft ²	2,000 (280 ft ²)	5,000	

I HEREBY CERTIFY THAT THIS PLAN WAS PREPARED BY ME, OR UNDER MY DIRECT SUPERVISION, AND I AM A DULY REGISTERED PROFESSIONAL ENGINEER UNDER THE LAWS OF THE STATE OF WISCONSIN.
Richard W. Anthony
DATE: 6/4/98 REG. NO.: 25488

REVISIONS		MASONRY RENOVATION	
		CS02 SCREEN & PUMP BUILDINGS	
DESIGNED BY RMA	SCALE AS NOTED	RMA ENGINEERING COMPANY CONSULTING ENGINEERS	
DRAWN BY DS	DATE		
CHECKED BY			
APPROVED BY		JOB NO.	
		SHEET 4 of 8	