

REVIEWED AND APPROVED BY THE
 DIV. OF ENVIRONMENTAL PROTECTION,
 DEPT. NATURAL RESOURCES,
 IN ACCORDANCE WITH SEC. 14.04,
 WIS. STATS. SUBJECT TO THE CON-
 DITIONS SET FORTH IN THE LETTER
 OF APPROVAL.
 THOMAS G. FRANCOIS
 ADMINISTRATOR

APPROVAL NO.
72 355

DATE: FEB 4 '74

DNR JAN 3 1974

DRAWN: [Signature] CHECKED: [Signature] DESIGNED: [Signature] APPROVED: [Signature]	REVISED: NO. 1: [Signature] NO. 2: [Signature]	BONESTROO, ROSENE, ANDERLIK & ASSOC., INC. ST. PAUL, MINNESOTA	SUPERIOR, WISCONSIN DATE: FEBRUARY 2, 1974 COMM. 6888 A	CHLORINATION CONTACT TANKS 31/84
--	--	--	---	--

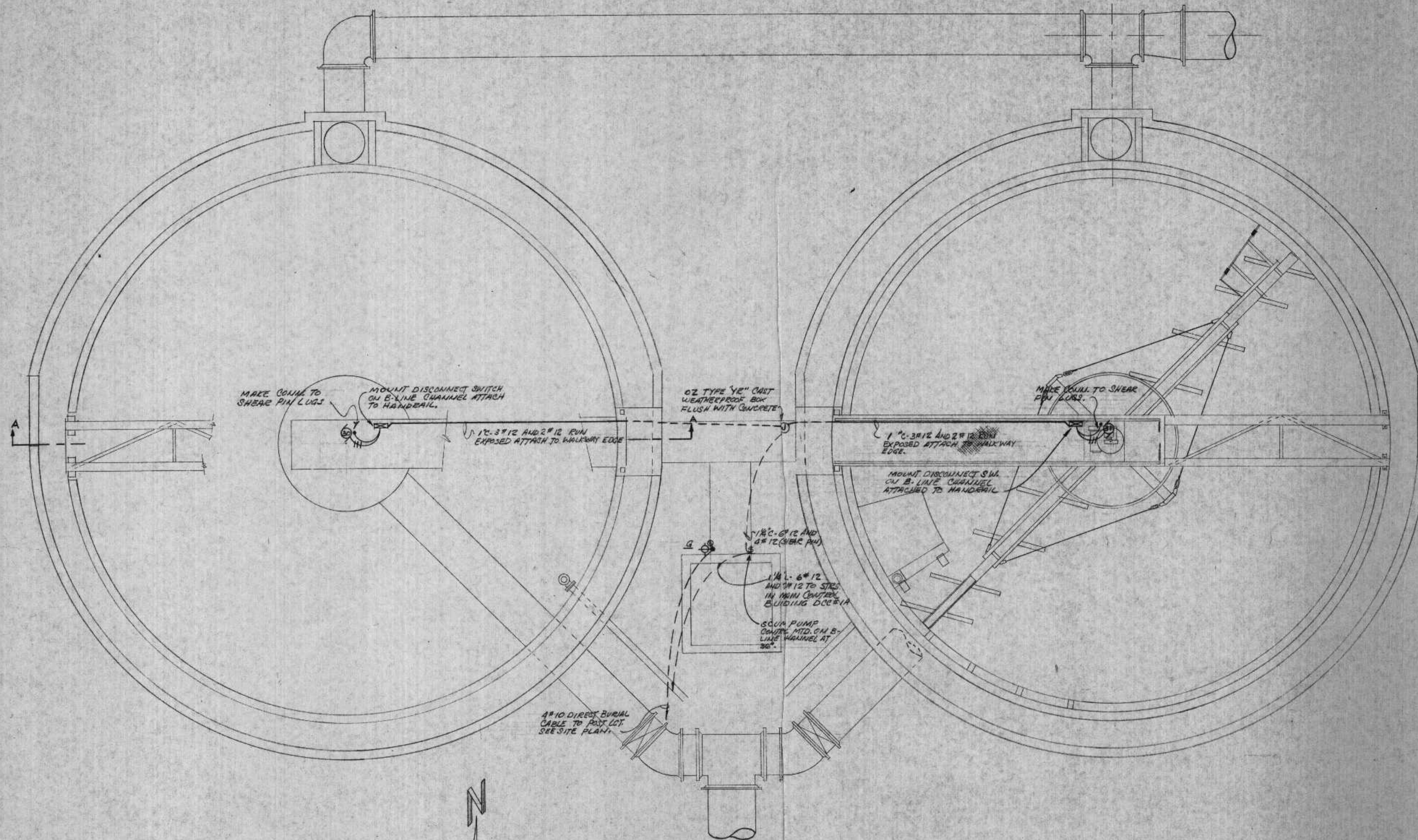

CHLORINATION CONTACT TANK
SCALE: 1/4" = 1'-0"

REVIEWED AND APPROVED BY THE
DIR. OF ENVIRONMENTAL PROTECTION,
DEPT. NATURAL RESOURCES,
IN ACCORDANCE WITH S.C. 144.01,
WIS. STATS., SUBJECT TO THE CON-
DITIONS SET FORTH IN THE LETTER
OF APPROVAL.
THOMAS G. FRANGOS
ADMINISTRATOR

APPROVAL NO. 34
72 355
DATE: FEB 4 '74

DNR JAN 3 1974

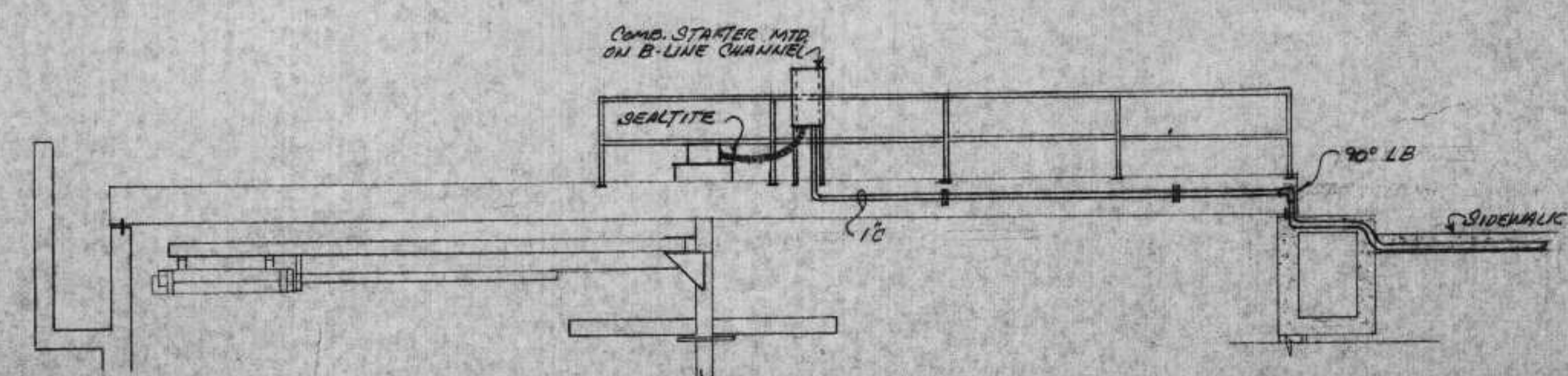

SECTION A-A
SCALE: 1/4" = 1'-0"

ERIKSEN ELLISON AND ASSOC. INC.
ST. PAUL, MINNESOTA

SURVEY	REVISIONS

BONESTROO, ROSENE, ANDERLIK & ASSOC., INC.
ST. PAUL, MINNESOTA

SUPERIOR, WISCONSIN
DATE: FEBRUARY 2, 1974 COMM. 6886A

CHLORINE CONTACT TANKS

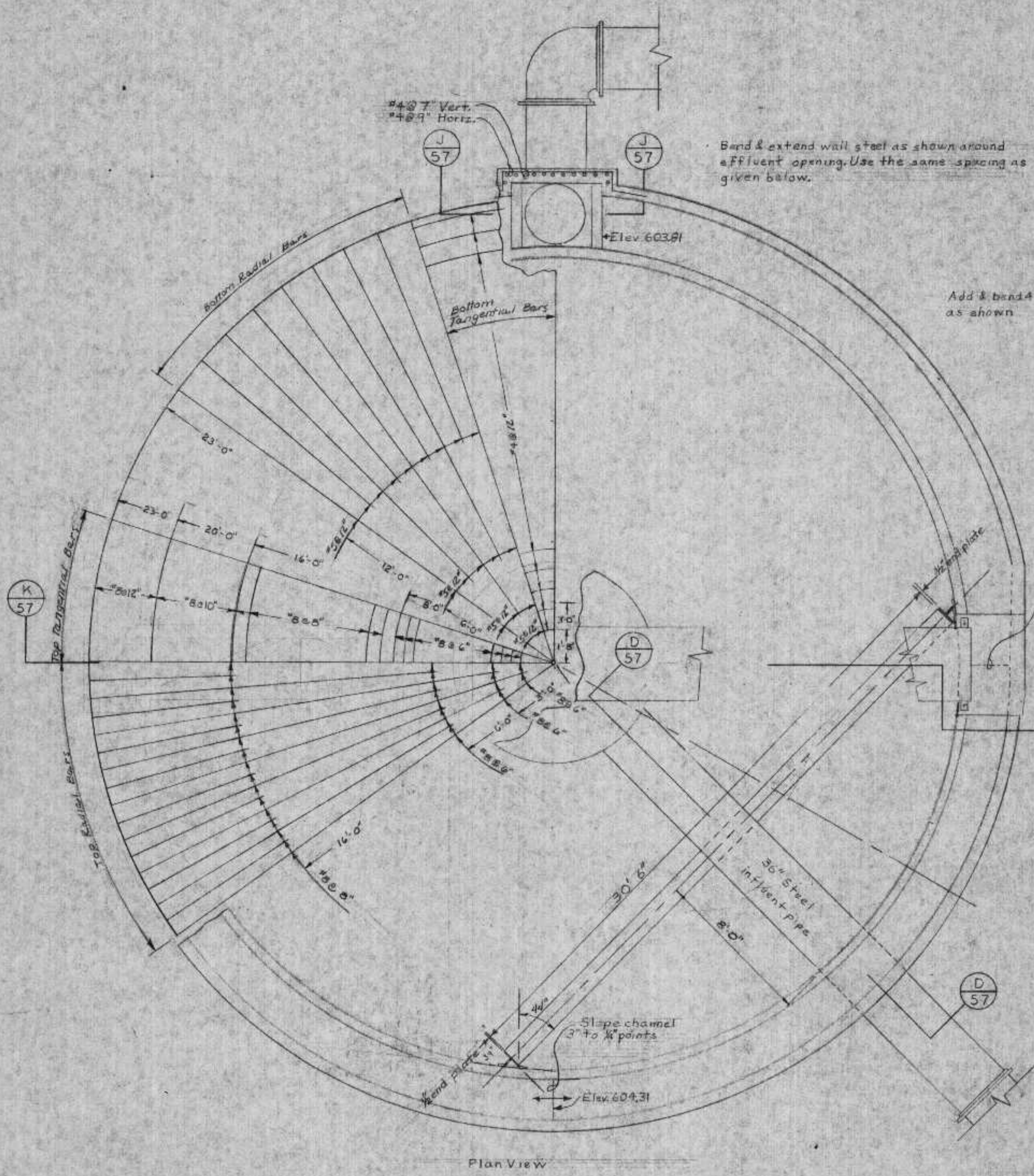

Bend & extend wall steel as shown around effluent opening. Use the same spacing as given below.

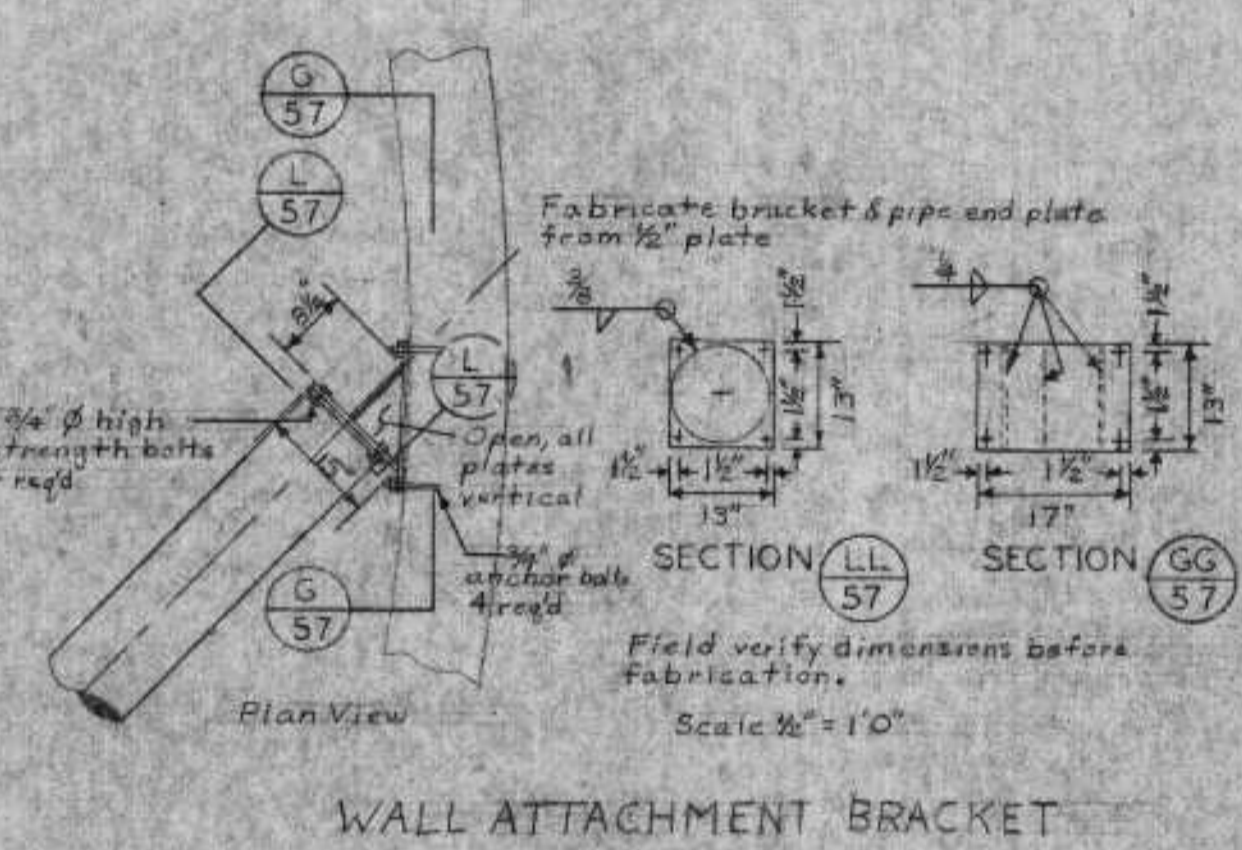
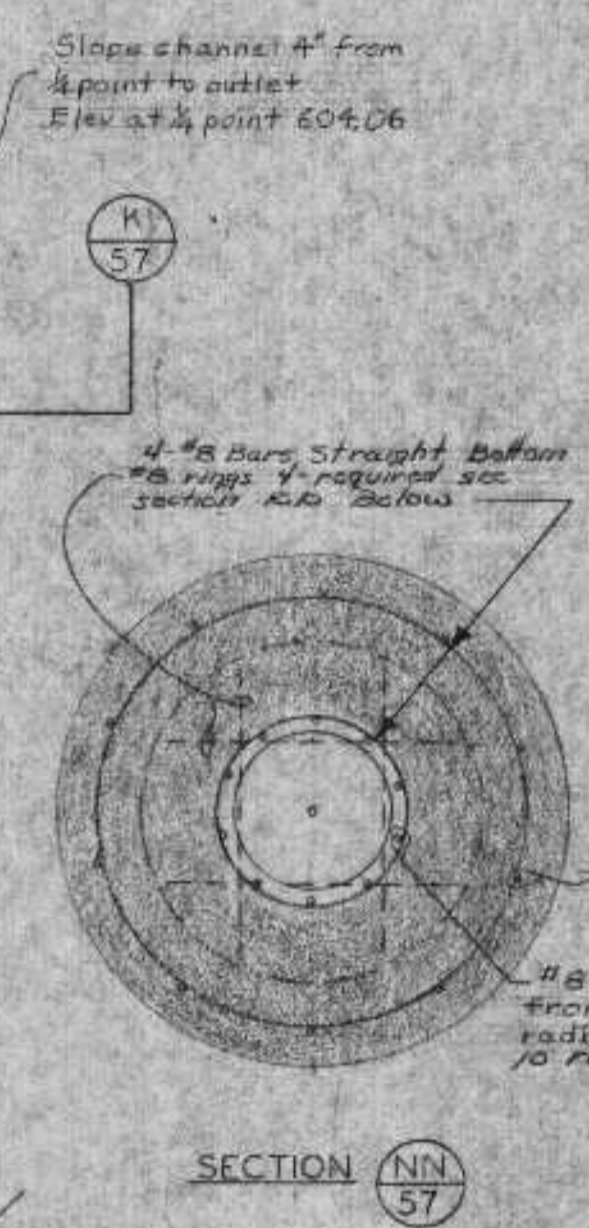
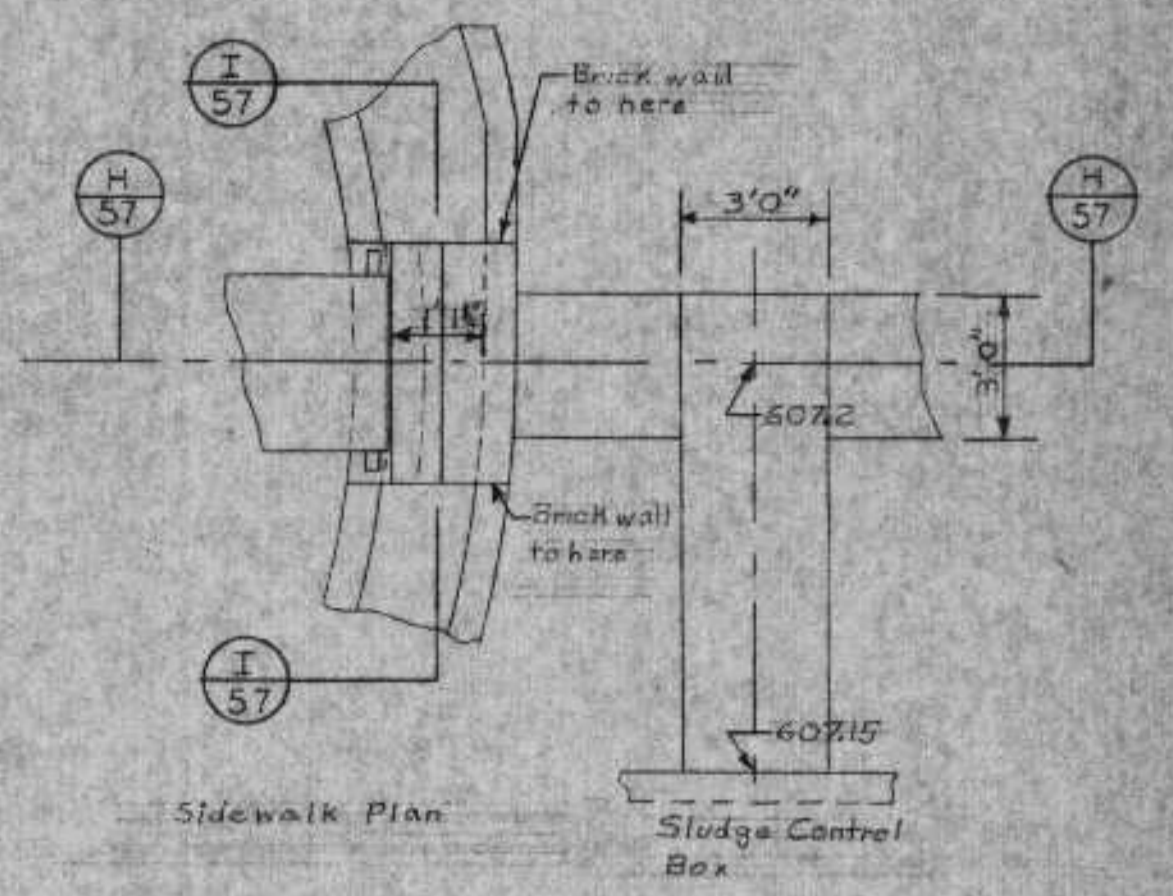
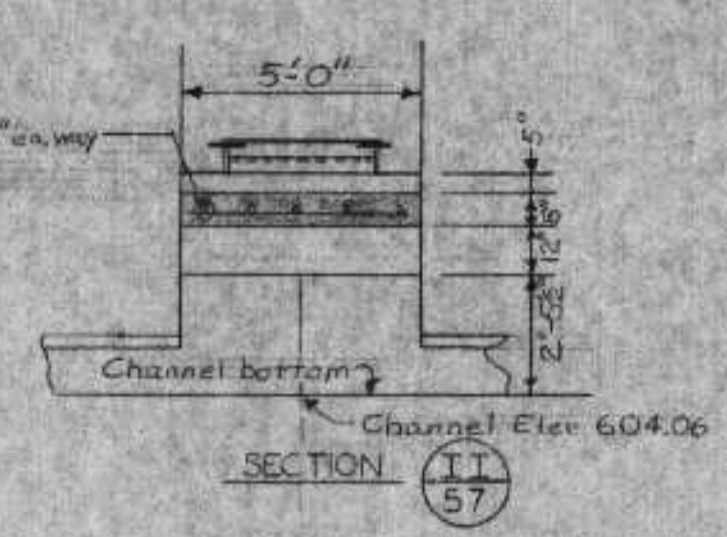
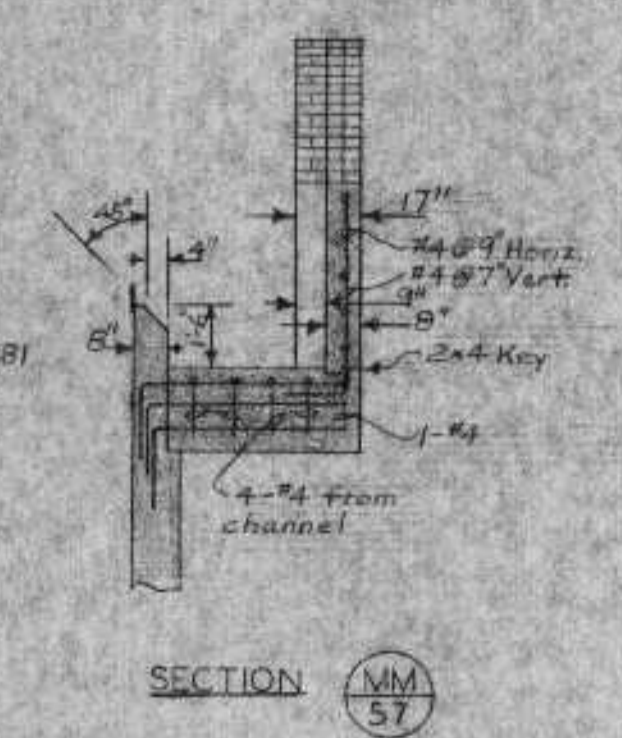
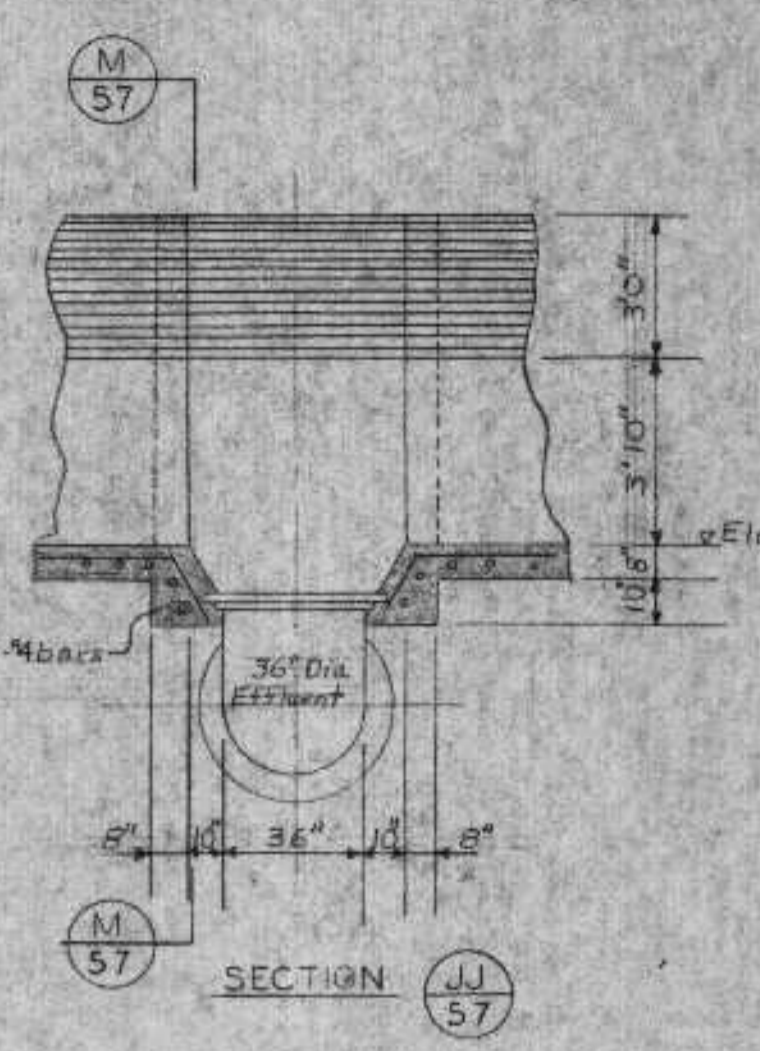

WALL ATTACHMENT BRACKET

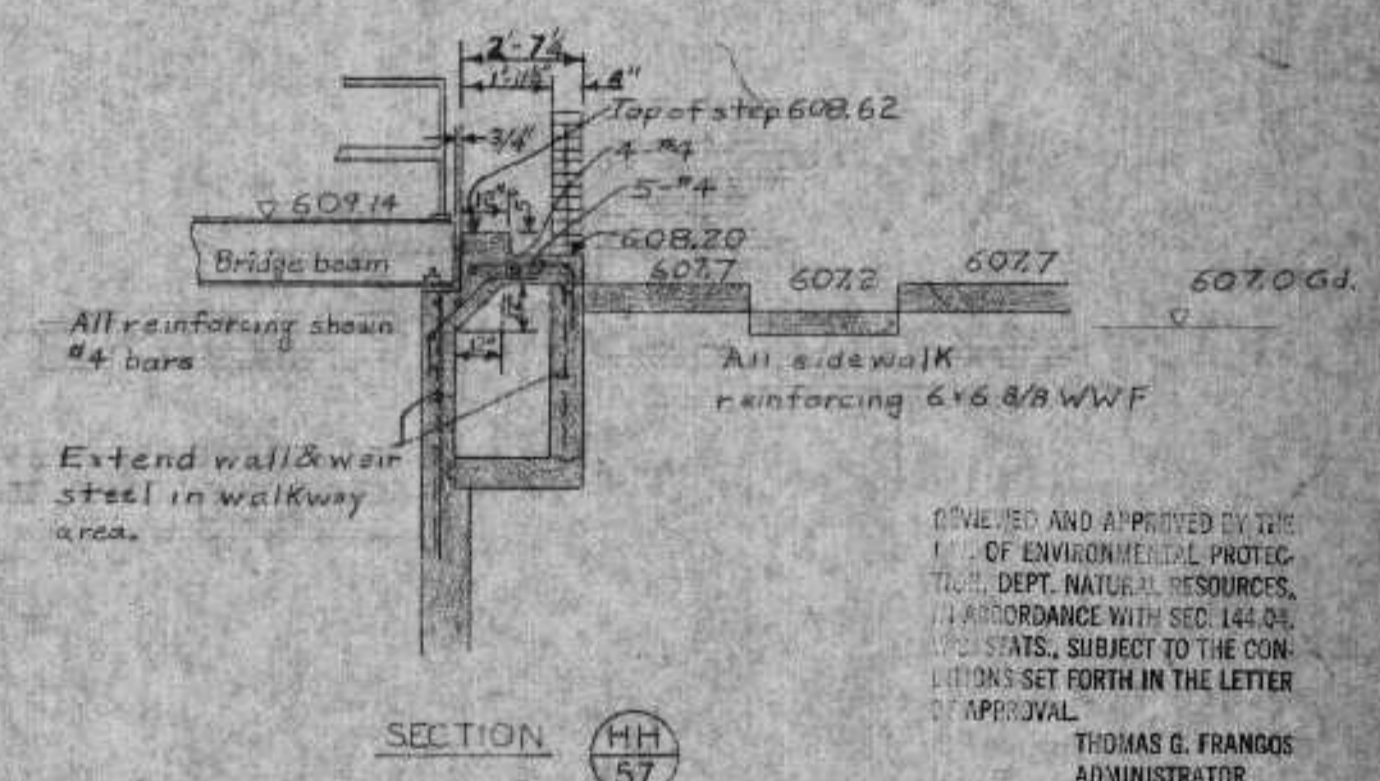

DESIGNED AND APPROVED BY THE U.S. DEPT. OF ENVIRONMENTAL PROTECTION, U.S. DEPT. OF NATURAL RESOURCES, IN ACCORDANCE WITH SEC. 144 OF THE STATUTES, SUBJECT TO THE CONDITIONS SET FORTH IN THE LETTER OF APPROVAL.

THOMAS G. FRANGOS
ADMINISTRATOR

APPROVAL NO. 72 355

DATE: FEB 4 '74

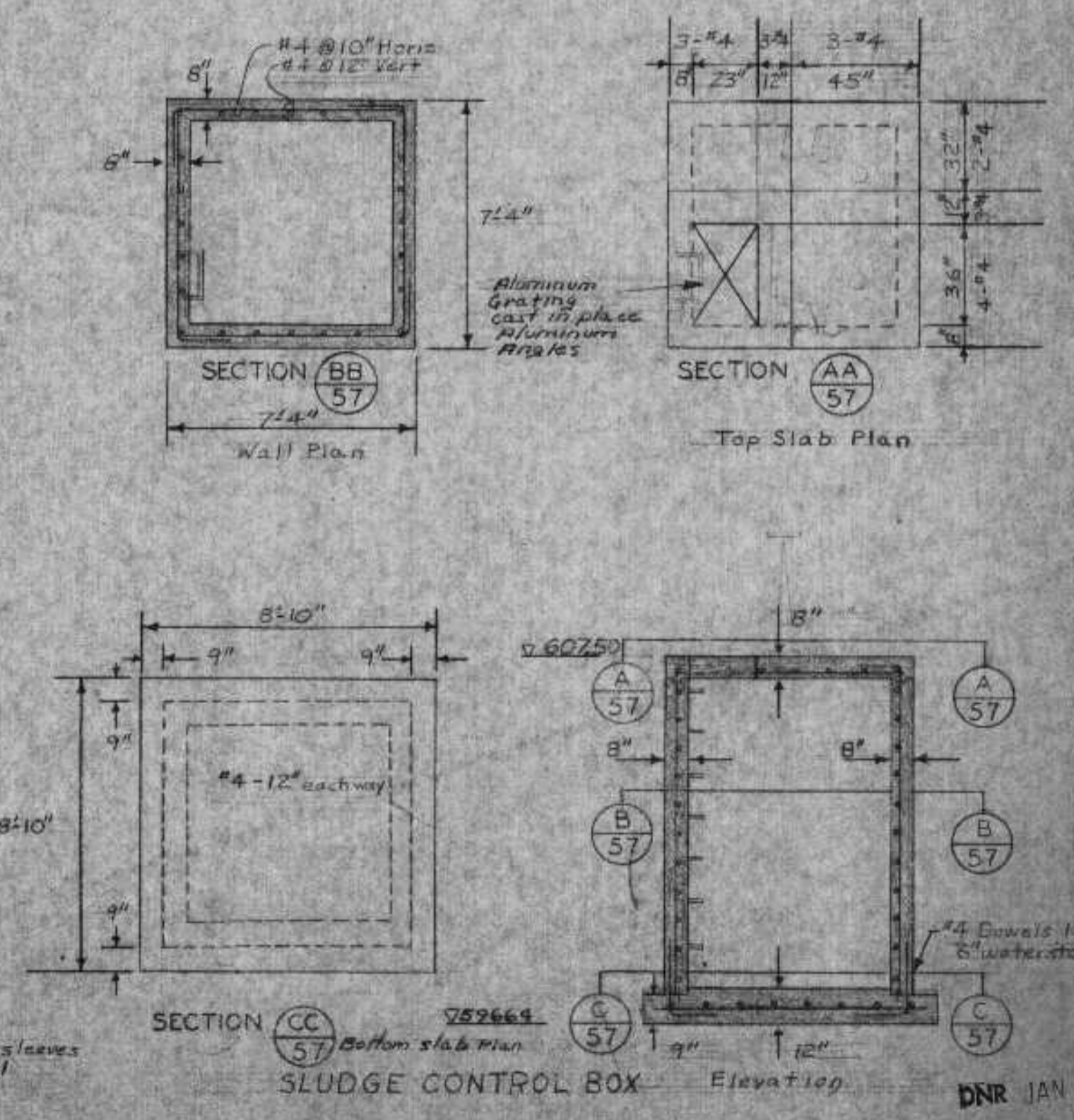
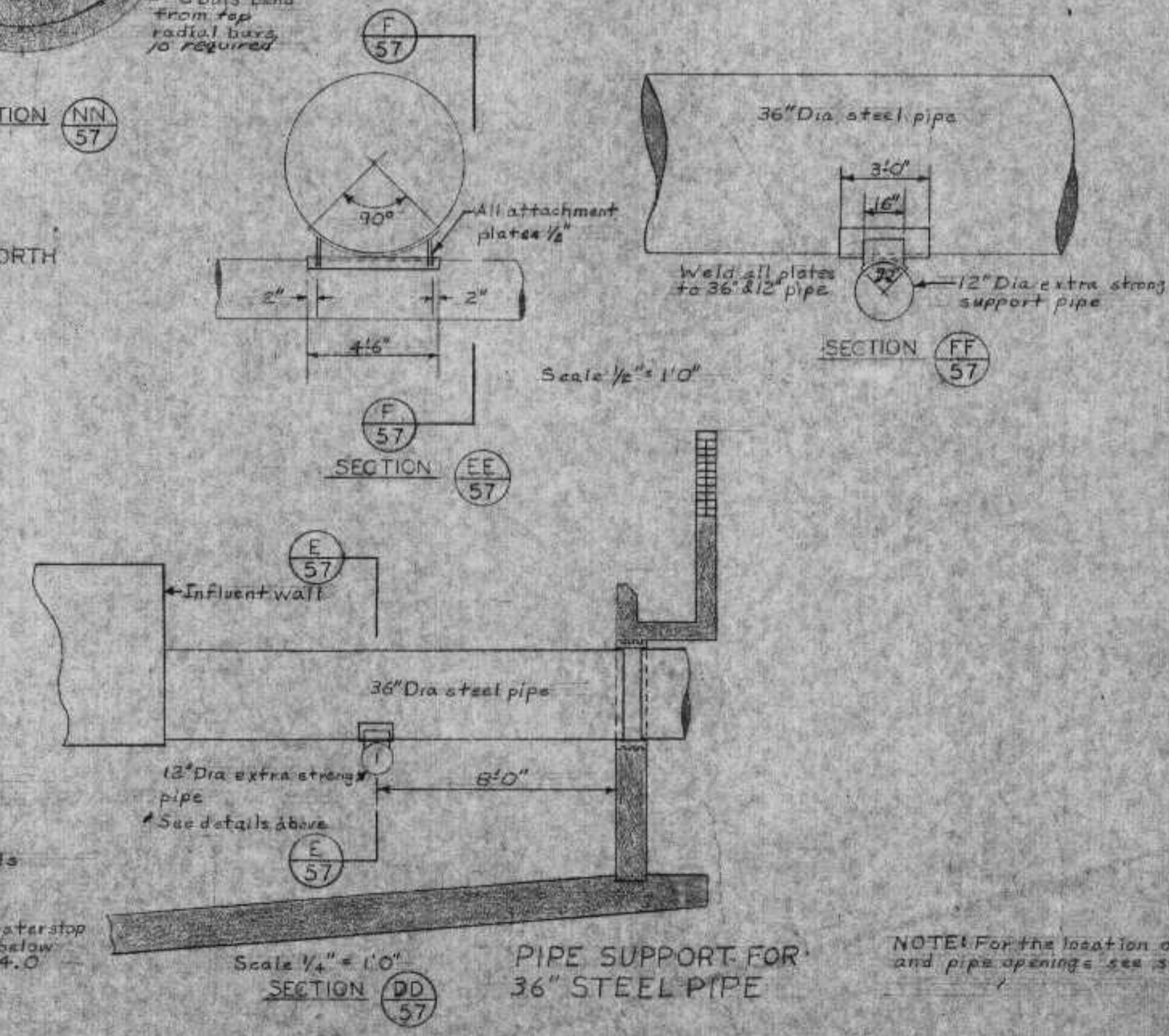
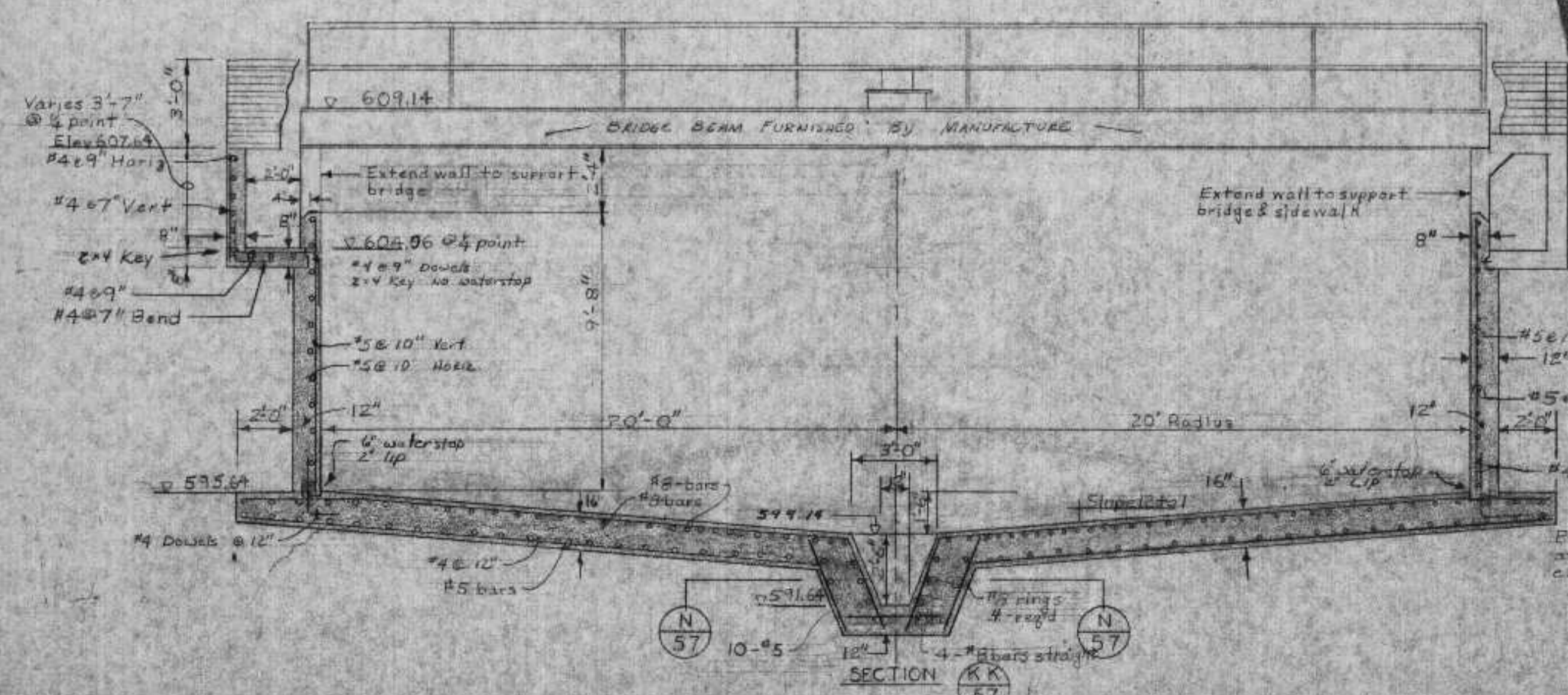

NOTE: For the location of pipe sleeves and pipe openings see sheet 31

NOTE: Work this sheet with sheet no. 31