

JAMES DAY AVE.
LOOKING SOUTH

JAMES DAY AVE.
LOOKING SOUTH

FINAL SURVEY
BY _____ DATE _____
SURVEYED _____
NOTE BOOK _____
TEMPLATE _____
NO. _____ AREAS CHECKED _____

ORIGINAL SURVEY
BY _____ DATE _____
SURVEYED _____
NOTE BOOK _____
TEMPLATE _____
NO. _____ AREAS CHECKED _____

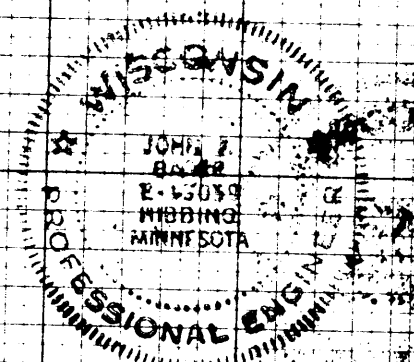
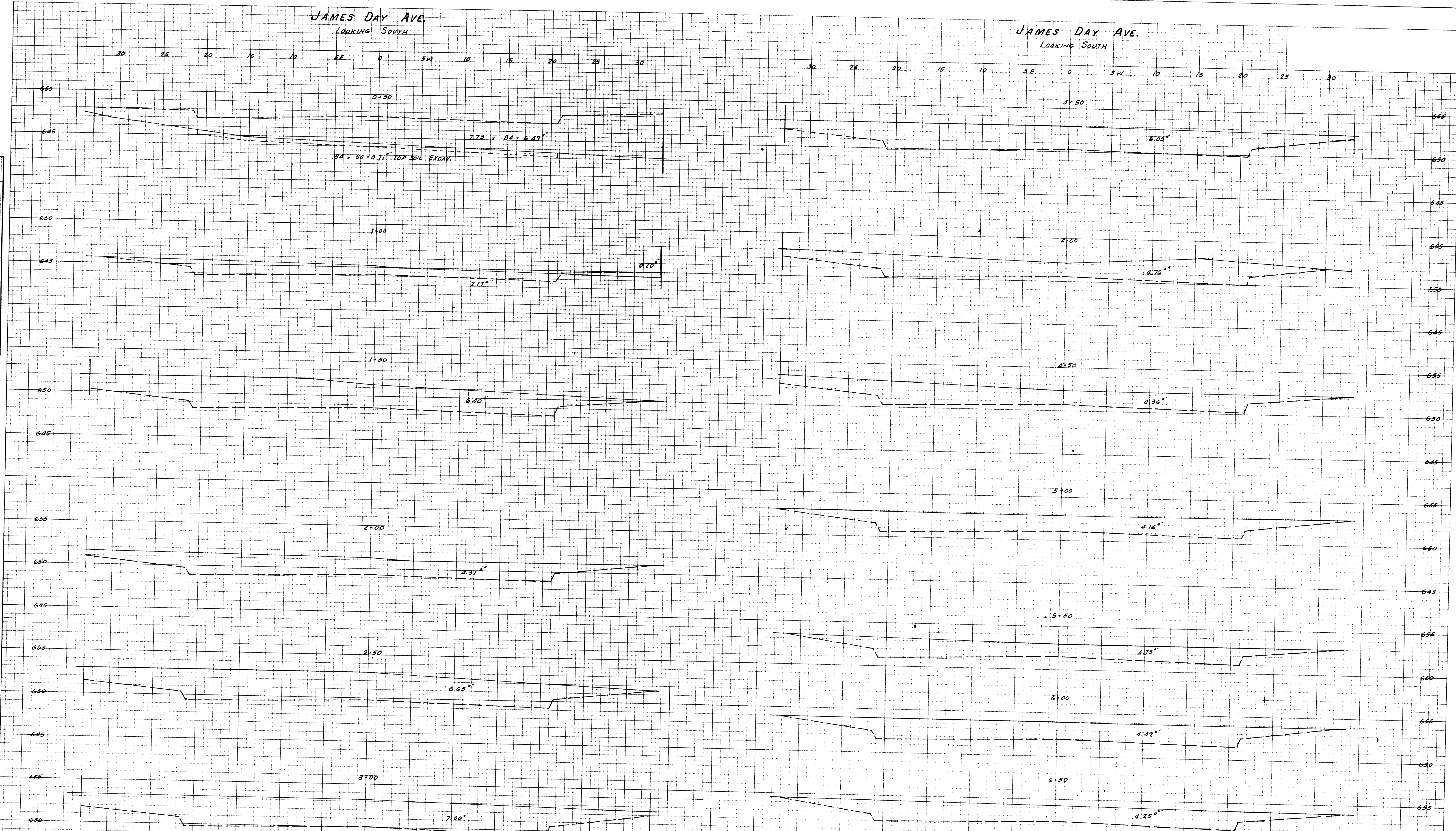

I hereby certify that this plan, specification or report was prepared by me or under my direct supervision and that I am a duly registered Professional Engineer under the laws of the State of Wisconsin.
John J. Baker
Mar 24 1974 Reg. No. 5-13059

SCALE: HORIZ. 1" = 5'
VERT. 1" = 5'
LINE OF EXCAV. OR EMBANKMENT _____
ORIGINAL GROUND LINE _____

As BUILT Nov. 1975 As BUILT Nov. 1975

ROAD CROSS SECTIONS
SUPERIOR INDUSTRIAL PARK
R.R. WALLACE & ASSOC. HIBBING, MINN.
SHEET No. 24 OF 29