

CROSS SECTIONS OF LOTS FROM DAY AVE. WEST TO RAILROAD TRACK (FROM EAST EDGE OF DAY AVE.)
LOOKING NORTH

FINAL SURVEY

ORIGINAL SURVEY

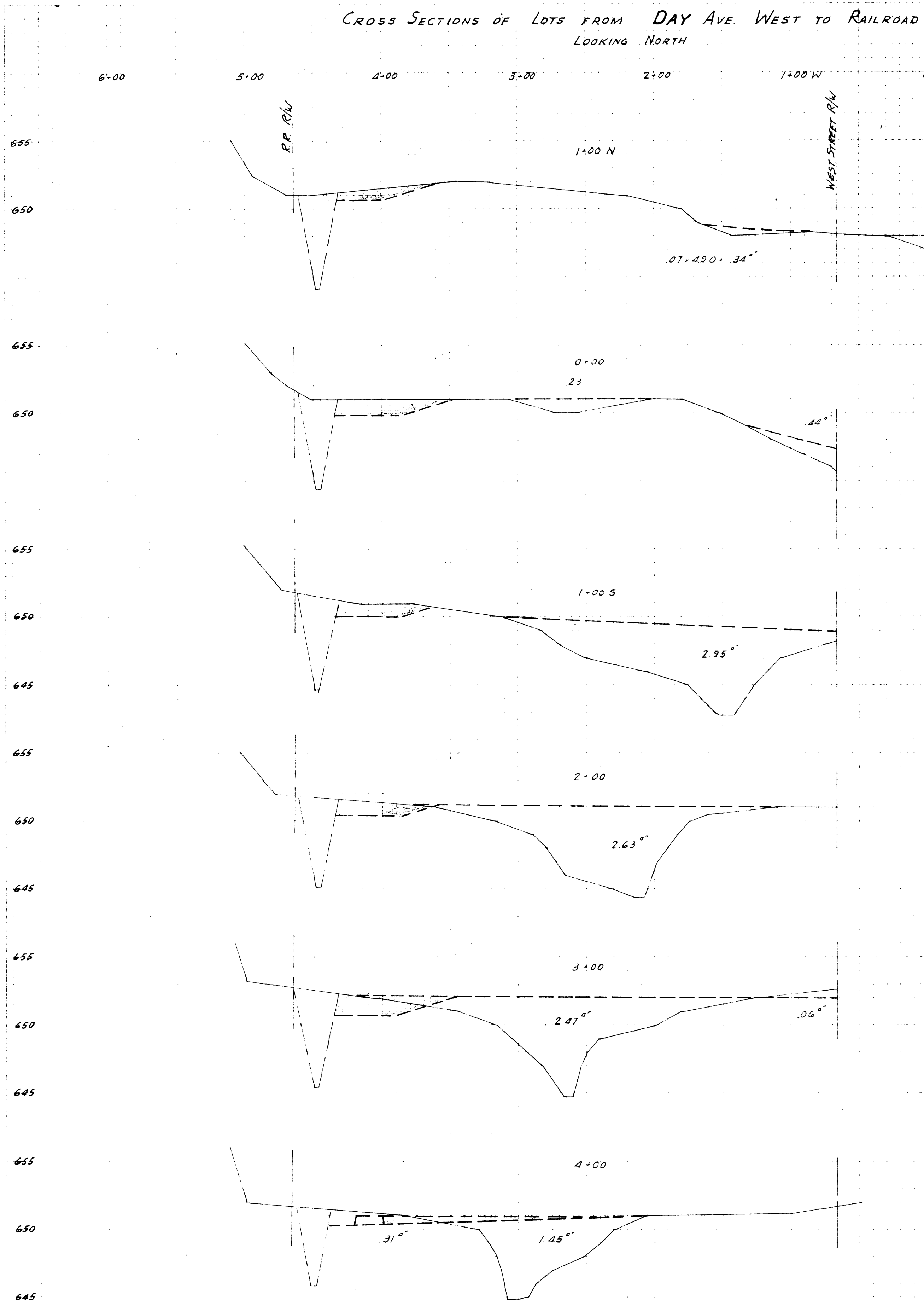

NOTE: FOR DITCH AREAS, SEE DITCH CROSS SECTIONS SHEET No. 29

I hereby certify that this plan, specification, or report was prepared by me or under my direct supervision and that I am a duly Registered Professional Engineer under the laws of the State of Wisconsin.

John J. Baker
John J. Baker
March 12, 1974 Reg. No. E-13059

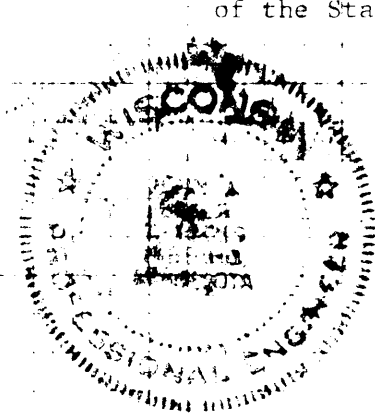

SCALE Horiz. 1" = 50'

VERT. 1" = 5'

LINE OF EXCAV. OR EMBANKMENT

ORIGINAL GROUND LINE

LOOKING NORTH

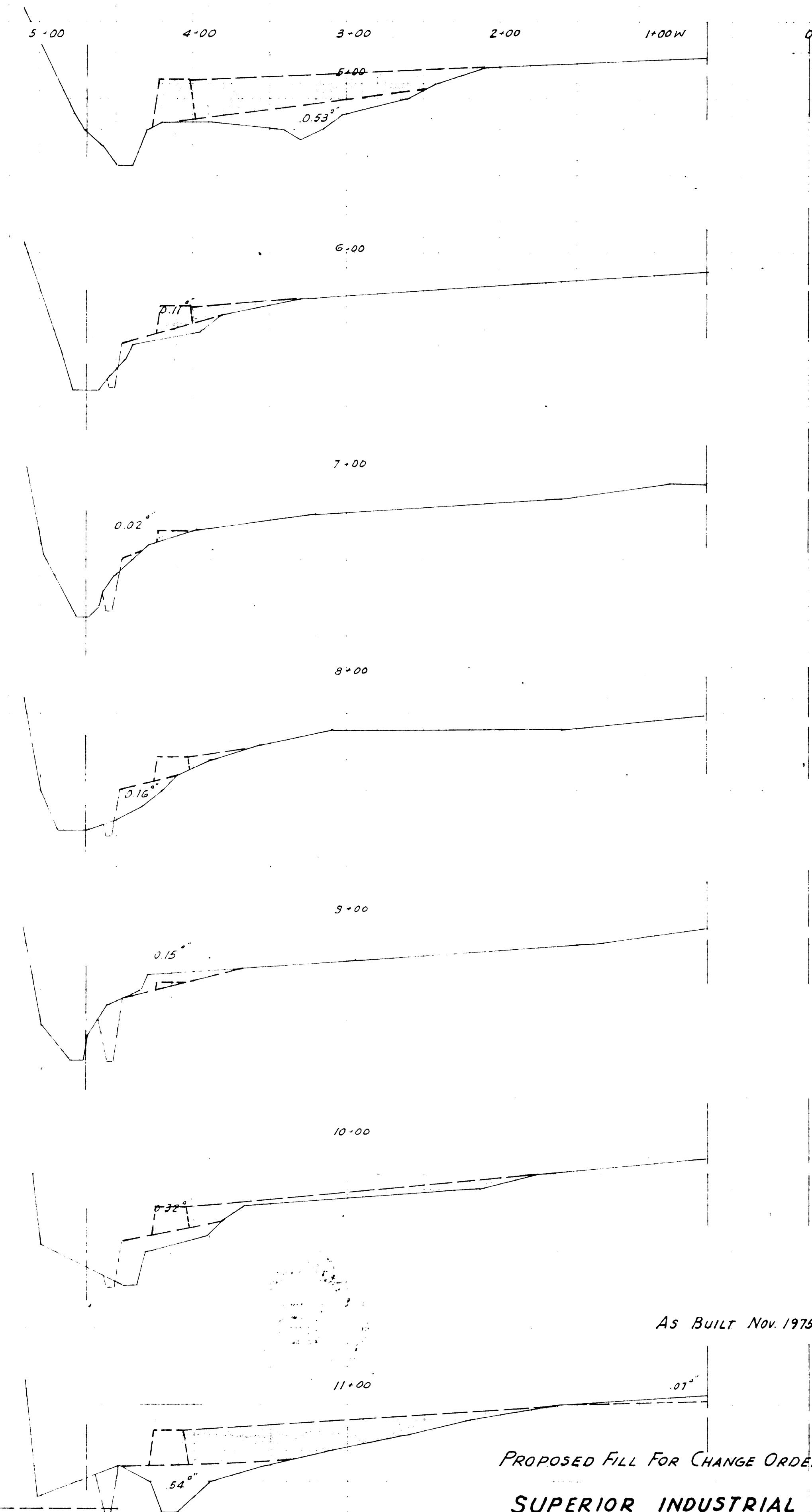

AS BUILT Nov. 1975

PROPOSED FILL FOR CHANGE ORDER No. 2

SUPERIOR INDUSTRIAL PARK

R.R. WALLACE & ASSOC. HIBBING, MINN.

SHEET No. 27 OF 29

EDA PROJ NO. 06-01-01127