

CONSTRUCTION PLANS FOR GRANDVIEW ESTATES SUPERIOR, WISCONSIN

© SHORT ELLIOTT HENDRICKSON 2005. ANY USE OR REUSE OF THIS PLAN/DRAWING AND THE CORRESPONDING COMPUTER AIDED DESIGN/DRAFTING FILES WITHOUT THE EXPRESS WRITTEN CONSENT OF SEH IS PROHIBITED. SEH SHALL NOT BE RESPONSIBLE FOR ANY UNAUTHORIZED USE OR REUSE OF THESE MATERIALS, OR DAMAGES RESULTING THEREFROM.

NOTE:
THE EXACT LOCATION OF UNDERGROUND UTILITIES SUCH AS GAS, TELEPHONE, FIBER OPTIC, ELECTRIC, CABLE TV, AND PIPE LINES ARE UNKNOWN. THE CONTRACTOR SHALL CONTACT DIGGERS HOTLINE AND ALL OTHER UTILITY OWNERS WHICH ARE WITHIN PROJECT LIMITS, BEFORE COMMENCING EXCAVATION.

DIGGERS HOTLINE.....1-800-242-8511

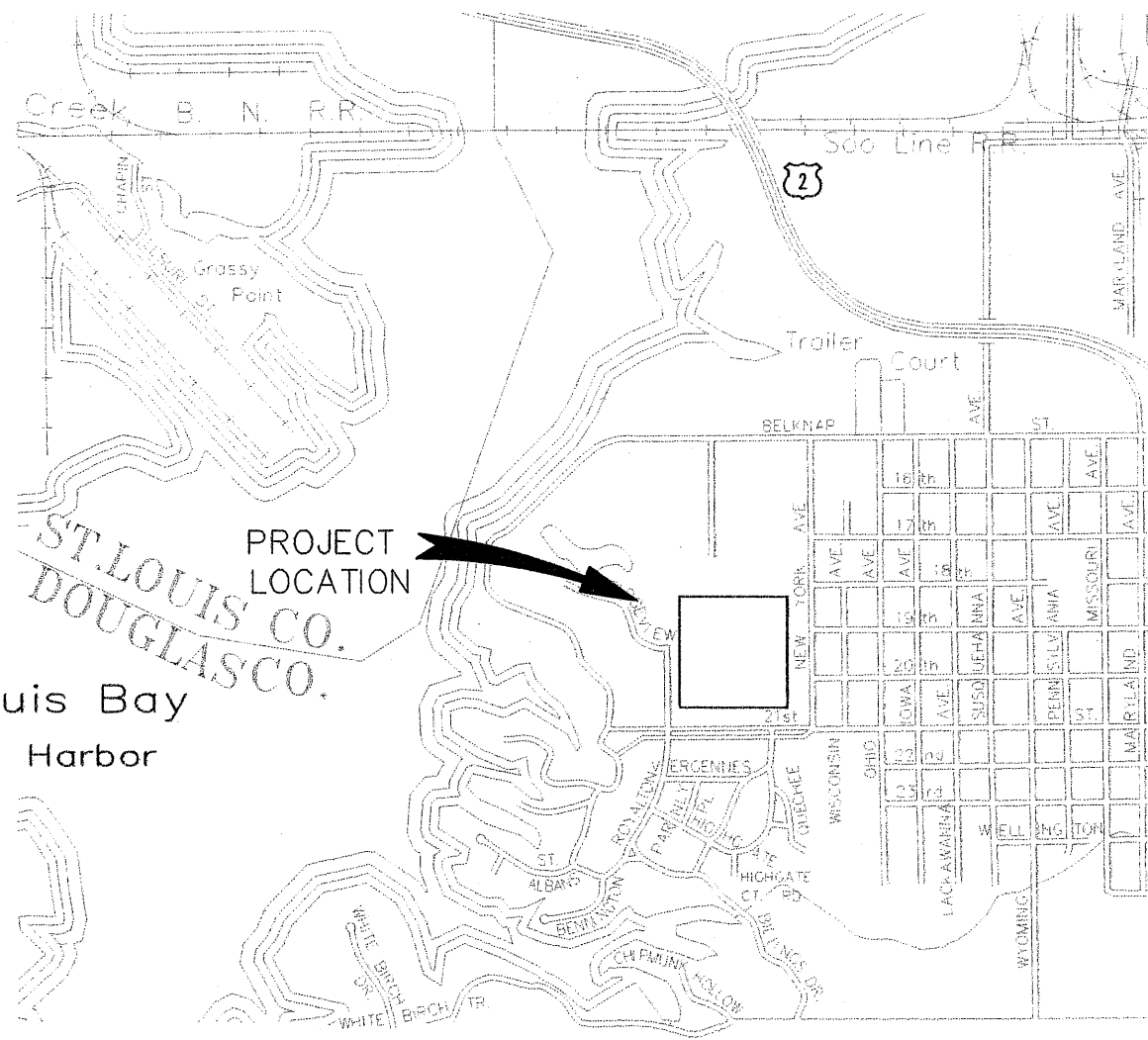

LEGEND

- EXISTING**
- STREET CENTERLINE
 - CORPORATE LIMITS
 - RIGHT OF WAY
 - PERMANENT EASEMENT
 - PROPERTY LINE
 - SANITARY SEWER AND MANHOLE FOREMAIN
 - SANITARY SEWER SERVICE
 - WATERMAIN, HYDRANT AND VALVE
 - WATER SERVICE AND CURB STOP BOX
 - WATER VALVE MANHOLE
 - STORM SEWER, MANHOLE AND CATCH BASIN
 - CULVERT
 - BULKHEAD
 - UNDERGROUND ELECTRIC CABLE OR CONDUIT
 - UNDERGROUND ELECTRIC DUCT
 - GAS MAIN
 - UNDERGROUND TELEPHONE CABLE OR CONDUIT
 - UNDERGROUND TELEPHONE DUCT
 - UNDERGROUND TELEVISION CABLE OR CONDUIT
 - UNDERGROUND TELEVISION DUCT
 - ELECTRIC CONTROL CABINET/BOX
 - ELECTRIC MANHOLE
 - ELECTRIC TRANSFORMER/PEDESTAL
 - POWER POLE & GUY ANCHOR
 - LIGHT POLE
 - GAS VALVE, GAS SIGN & GAS VENT
 - TRAFFIC SIGNAL, STANDARD
 - HAND HOLE
 - TELEPHONE MANHOLE
 - TELEPHONE PEDESTAL
 - CABLE TV PEDESTAL
 - SOIL BODIES
 - TRAVERSE POINT
 - CONCRETE CURB AND GUTTER
 - EXISTING PAVEMENT OR SIDEWALK
 - SIGN (HWY, PARK, STOP, ETC.)
 - STREET SIGN
 - DITCH
 - RAILROAD TRACKS
 - BARBED WIRE FENCE
 - CHAIN LINK FENCE
 - ELECTRIC WIPE FENCE
 - WOOD FENCE
 - WOVEN WIRE FENCE
 - GUARD RAIL
 - TREE (DECIDUOUS)
 - TREE (CONIFEROUS)
 - BUSH-SHRUB
 - WOODED AREA
 - BUILDING
- PROPOSED**
- NEW RIGHT OF WAY
 - PERMANENT EASEMENT
 - TEMPORARY EASEMENT
 - CONSTRUCTION LIMITS
 - SANITARY SEWER AND MANHOLE FOREMAIN
 - SANITARY SEWER SERVICE
 - WATERMAIN, HYDRANT AND VALVE
 - WATER SERVICE AND CURB STOP BOX
 - WATER VALVE MANHOLE
 - STORM SEWER, CATCH BASIN & MANHOLE
 - CULVERT
 - BULKHEAD
 - GRAIN TILE
 - CONCRETE CURB AND GUTTER
 - STEEL FENCE
 - HAYBALES
 - LIGHT POLE
 - TRAFFIC SIGNAL, STANDARD
 - SIGN (HWY, PARK, STOP, ETC.)
 - STREET LIGHT FEED POINT
 - STREET LIGHTING CABLE
 - REMOVE TREE

INDEX	
SHEET NO.	DESCRIPTION
1	TITLE SHEET
2	EQ SHEET
3-4	TABULATIONS
5-8	GENERAL LAYOUT SHEETS
9	GENERAL ALIGNMENT
10-15	DETAILS
16	TRAFFIC CONTROL
17	EROSION CONTROL
18	SITE GRADING PLAN
19	POND GRADING PLAN
20	BILLINGS COURT STREET PLAN & PROFILE
21	BILLINGS COURT UTILITY PLAN & PROFILE
22-23	BILLINGS COURT CROSS SECTIONS
24	NORTH OF BILLINGS COURT PLAN & PROFILE
25-27	BILLINGS LANE STREET PLAN & PROFILE
28-30	BILLINGS LANE UTILITY PLAN & PROFILE
31-34	BILLINGS LANE CROSS SECTIONS
35	BILLINGS LANE PLAN ADDITIONAL STORM SEWER
36-37	18TH STREET UTILITY PLAN & PROFILE

St. Louis Bay
Upper Harbor

ST. LOUIS CO.
DOUGLASS CO.

RECORD DRAWING 12/05

GRANDVIEW ESTATES
SUPERIOR, WISCONSIN

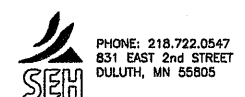

I HEREBY CERTIFY THAT THIS PLAN WAS PREPARED BY ME OR UNDER MY DIRECT SUPERVISION AND THAT I AM A DULY LICENSED PROFESSIONAL ENGINEER UNDER THE LAWS OF THE STATE OF WISCONSIN.

ARRIVD0401.00

1/37

Date: _____ Reg. No. _____

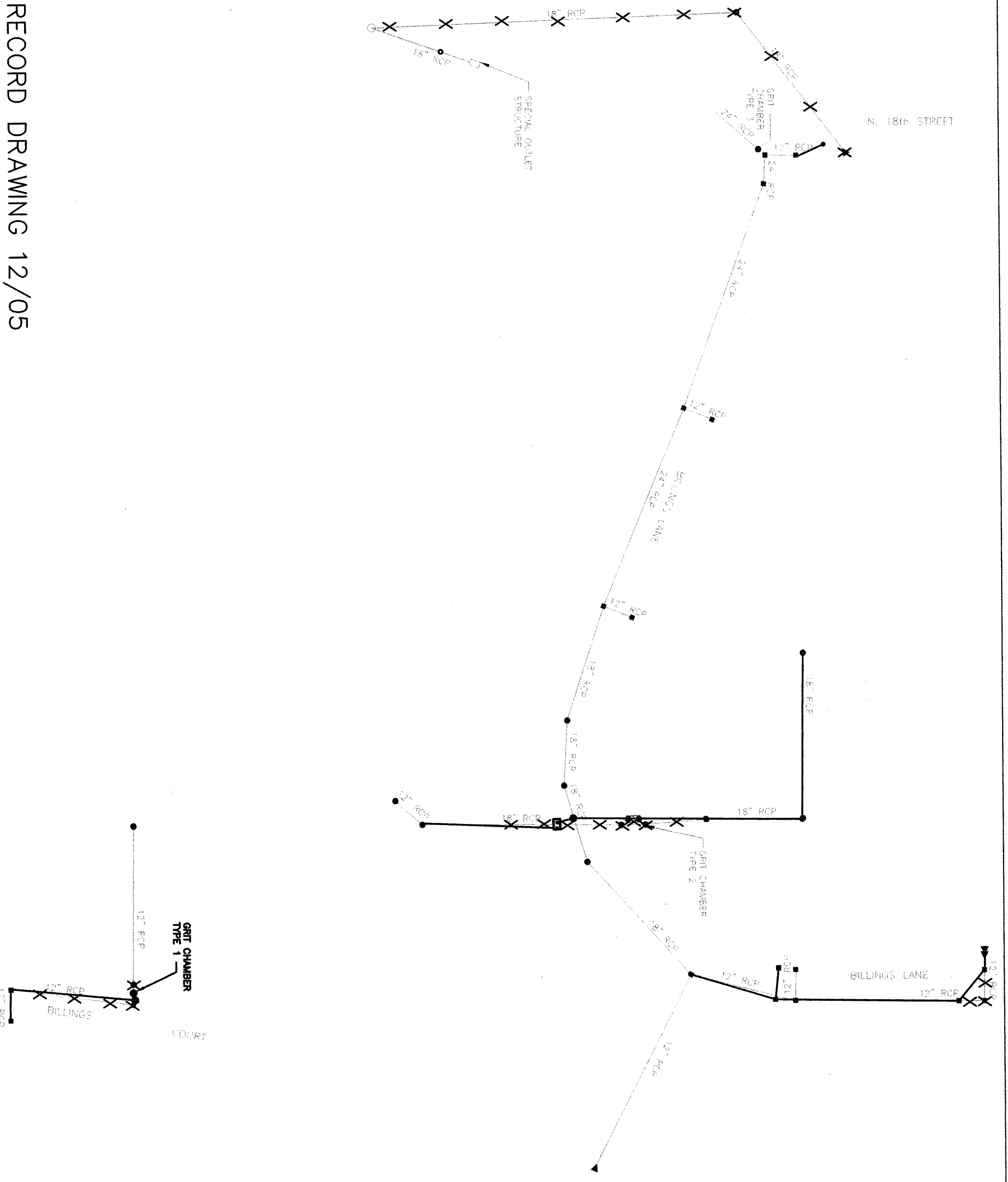
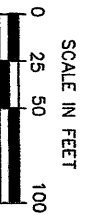

RECORD DRAWING 12/05

DRAWN BY:	AMJ
DESIGNER:	RER
CHECKED BY:	MAJ
DESIGN TEAM	

NO.	BY	DATE
1	JED	12/05

AS BUILT

© SHIPT ELLIOTT HENDRICKSON 2004. ANY USE, OR REUSE OF THIS PLAN/DRAWING AND THE CORRESPONDING COMPUTERS AIDED DESIGN/OPERATING FILES WITHOUT THE EXPRESS WRITTEN CONSENT OF SEH IS PROHIBITED. SEH SHALL NOT BE RESPONSIBLE FOR ANY UNAUTHORIZED USE OR REUSE OF THESE MATERIALS, OR DAMAGES RESULTING THEREFROM.

SEH
PHONE: 218.722.0347
831 EAST 2nd STREET
DULUTH, MN 55805

GRANDVIEW ESTATES
SUPERIOR, WISCONSIN

STORM SEWER
GENERAL LAYOUT

FILE NO.	ARRVD0401.00
DATE	08/13/2004
	5
	37

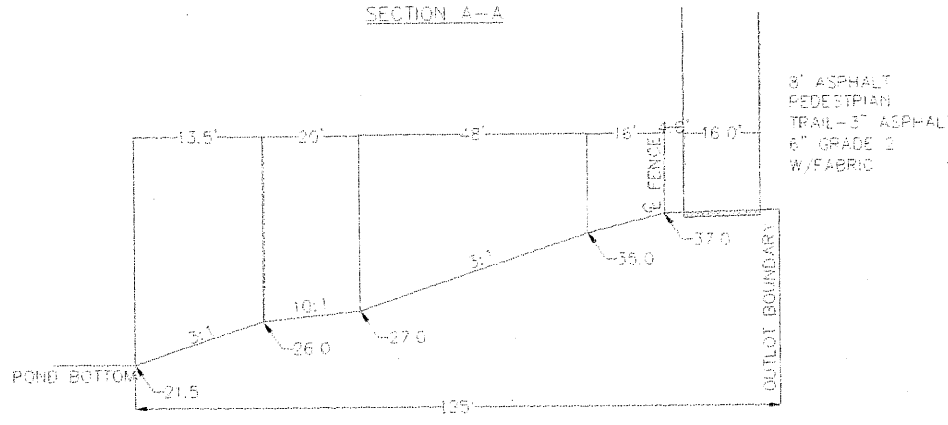
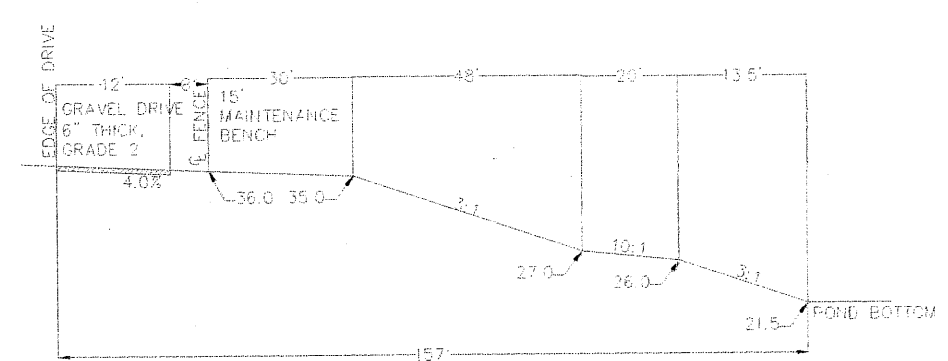
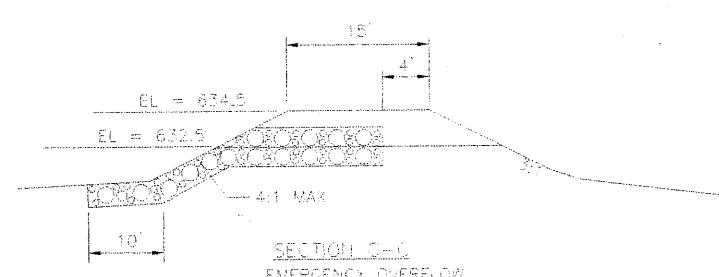
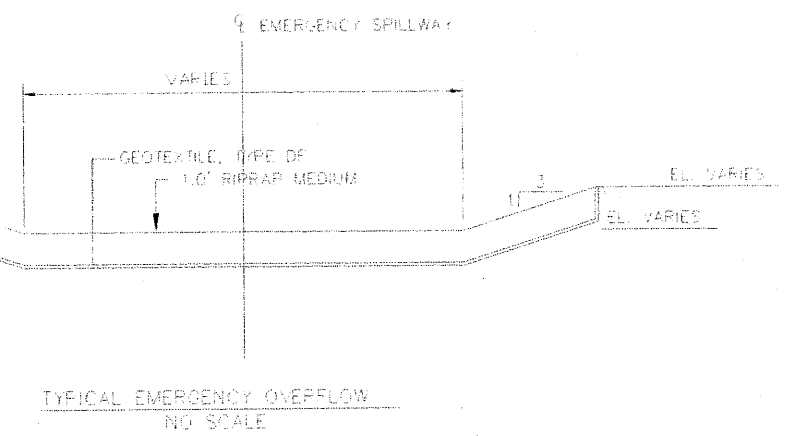
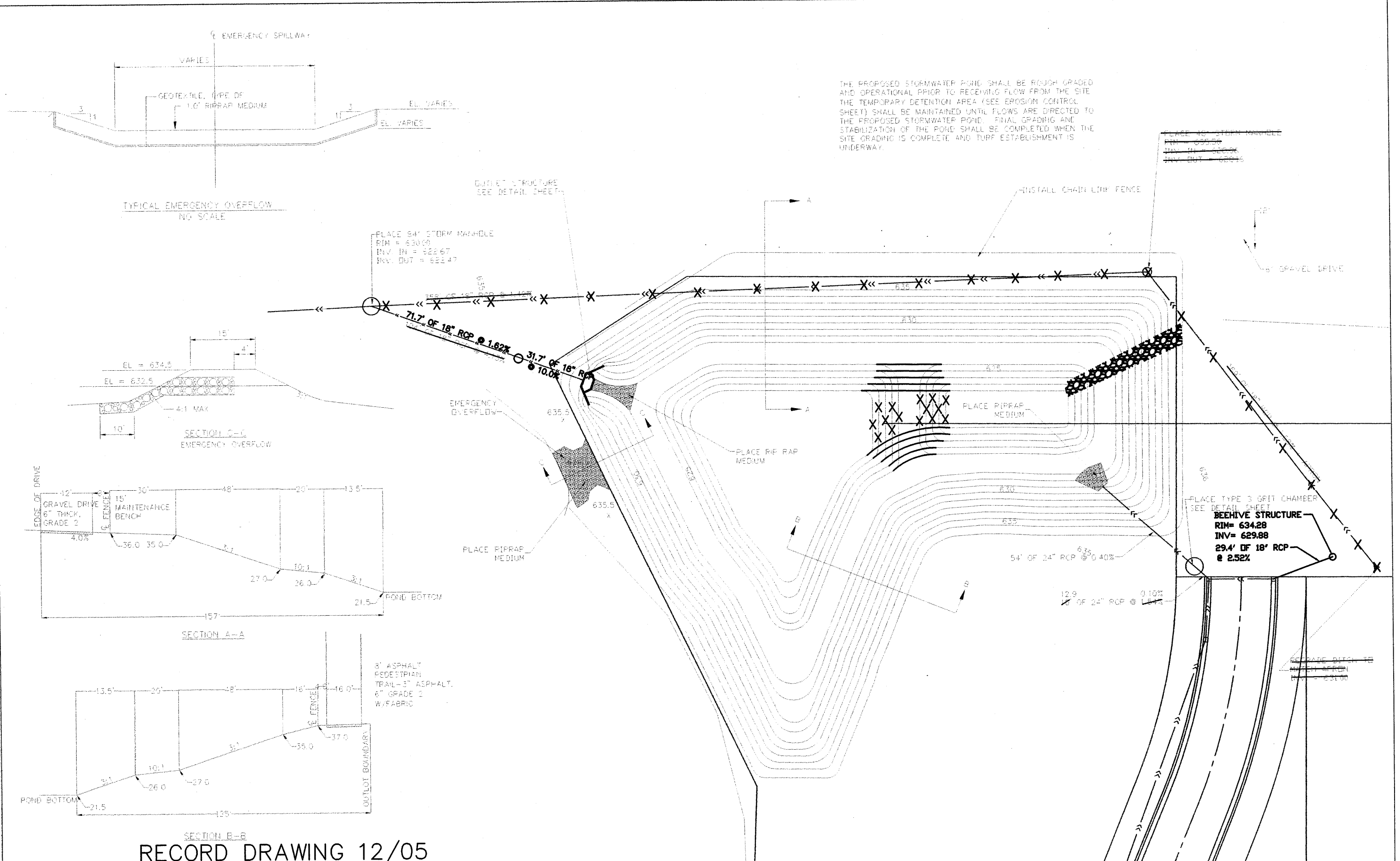

SECTION B-B
RECORD DRAWING 12/05

DRAWN BY:	AMJ	1	JEC	12/05	AS BUILT
DESIGNER:	RER				
CHECKED BY:	MJB				
NO.	BY	DATE	REVISIONS		

© SHORT ELLIOTT HENDRICKSON 2004. ANY USE OR REUSE OF THIS PLAN/DRAWING AND THE CORRESPONDING COMPUTER AIDED DESIGN/DRAFTING FILES WITHOUT THE EXPRESS WRITTEN CONSENT OF SEH, IS PROHIBITED. SEH SHALL NOT BE RESPONSIBLE FOR ANY UNAUTHORIZED USE OR REUSE OF THESE MATERIALS, OR DAMAGES RESULTING THEREFROM.

SEH
 PHONE: 218.722.0547
 831 EAST 2nd STREET
 DULUTH, MN 55805

**GRANDVIEW ESTATES
 SUPERIOR, WISCONSIN**

POND GRADING PLAN

FILE NO.	ARRIV0401.00	19
DATE	08/13/2004	37

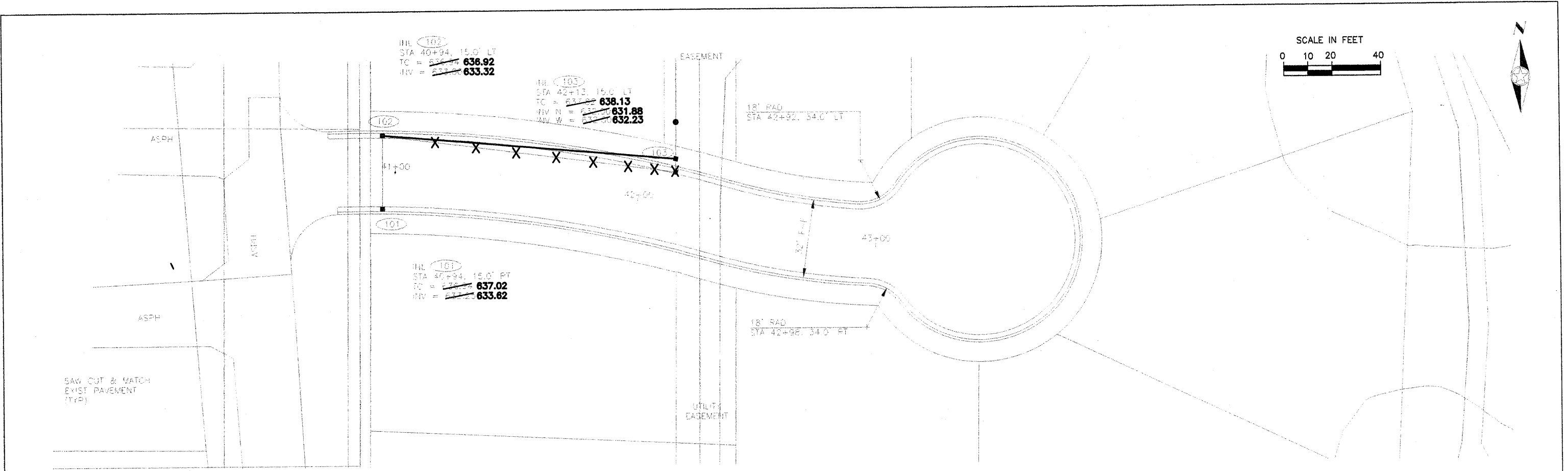

RECORD DRAWING 12/05

BILLINGS COURT



DRAWN BY: <u>AMJ</u> DESIGNER: <u>RER</u> CHECKED BY: <u>MJB</u>	1 JEC 12/05 AS BUILT	© SHORT ELLIOTT HENDRICKSON 2004. ANY USE OR REUSE OF THIS PLAN/DRAWING AND THE CORRESPONDING COMPUTER AIDED DESIGN/DRAFTING FILES WITHOUT THE EXPRESS WRITTEN CONSENT OF SEH, IS PROHIBITED. SEH SHALL NOT BE RESPONSIBLE FOR ANY UNAUTHORIZED USE OR REUSE OF THESE MATERIALS, OR DAMAGES RESULTING THEREFROM.	PHONE: 218.722.0547 831 EAST 2nd STREET DULUTH, MN 55805	GRANDVIEW ESTATES SUPERIOR, WISCONSIN	STREET PLAN & PROFILE BILLINGS COURT	FILE NO. ARRVD0401.00 DATE 08/13/2004	20 37
--	-------------------------	--	--	--	---	--	----------

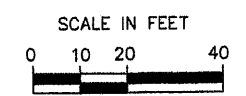
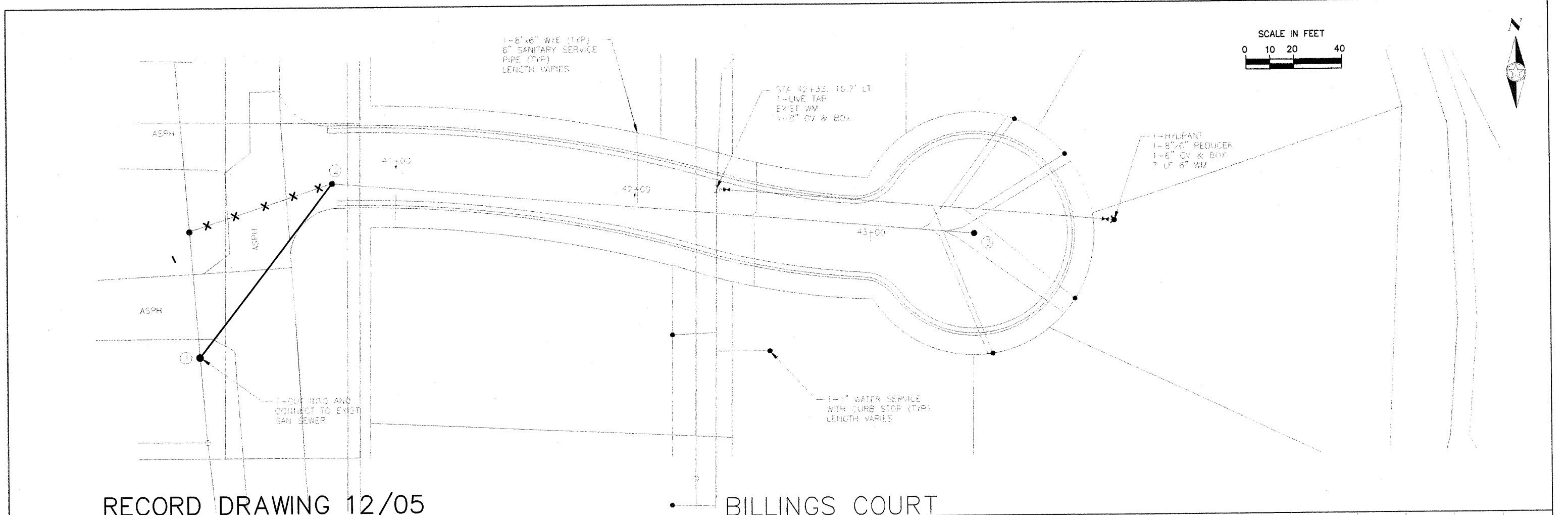

RECORD DRAWING 12/05

BILLINGS COURT



DRAWN BY: <u>AMJ</u> DESIGNER: <u>RER</u> CHECKED BY: <u>MJB</u>	1 JEC 12/05 AS BUILT
REGIONAL TEAM NO. BY DATE	REVISIONS

© SHORT ELLIOTT HENDRICKSON 2004. ANY USE OR REUSE OF THIS PLAN/DRAWING AND THE CORRESPONDING COMPUTER AIDED DESIGN/DRAFTING FILES WITHOUT THE EXPRESS WRITTEN CONSENT OF SEH, IS PROHIBITED. SEH SHALL NOT BE RESPONSIBLE FOR ANY UNAUTHORIZED USE OR REUSE OF THESE MATERIALS, OR DAMAGES RESULTING THEREFROM.

PHONE: 218.722.0547
831 EAST 2nd STREET
DULUTH, MN 55805

GRANDVIEW ESTATES
SUPERIOR, WISCONSIN

UTILITY PLAN & PROFILE
BILLINGS COURT

FILE NO. ARRV00401.00	21 37
DATE 08/13/2004	

SEH JOB # 08/13/04

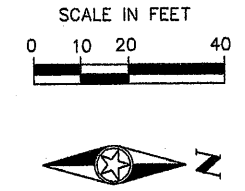
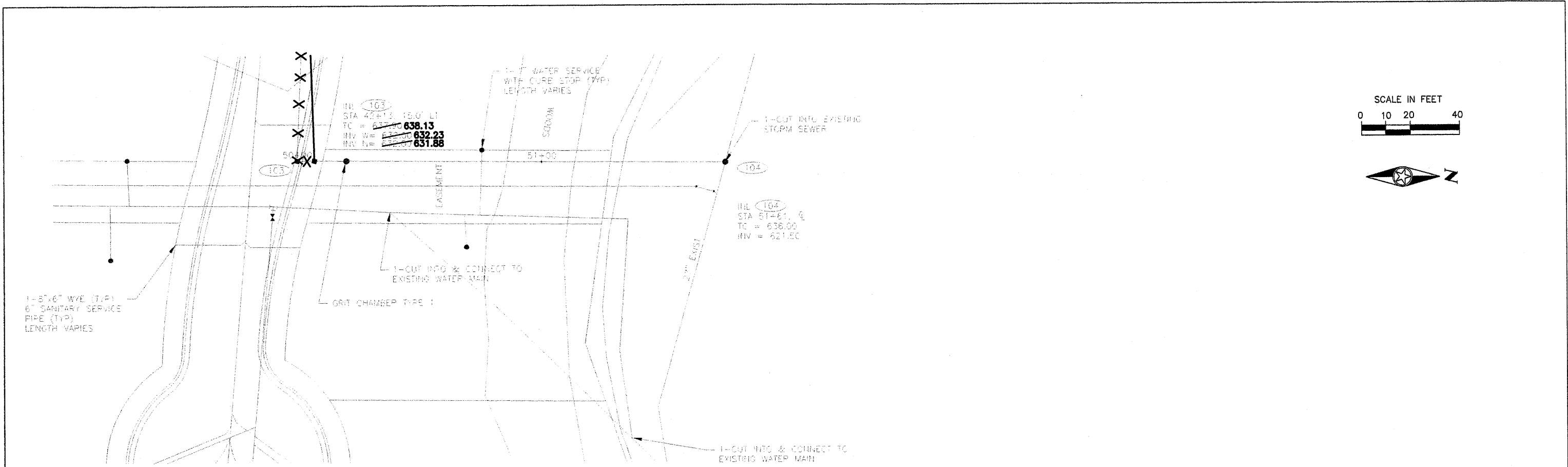

RECORD DRAWING 12/05

NORTH OF BILLINGS COURT

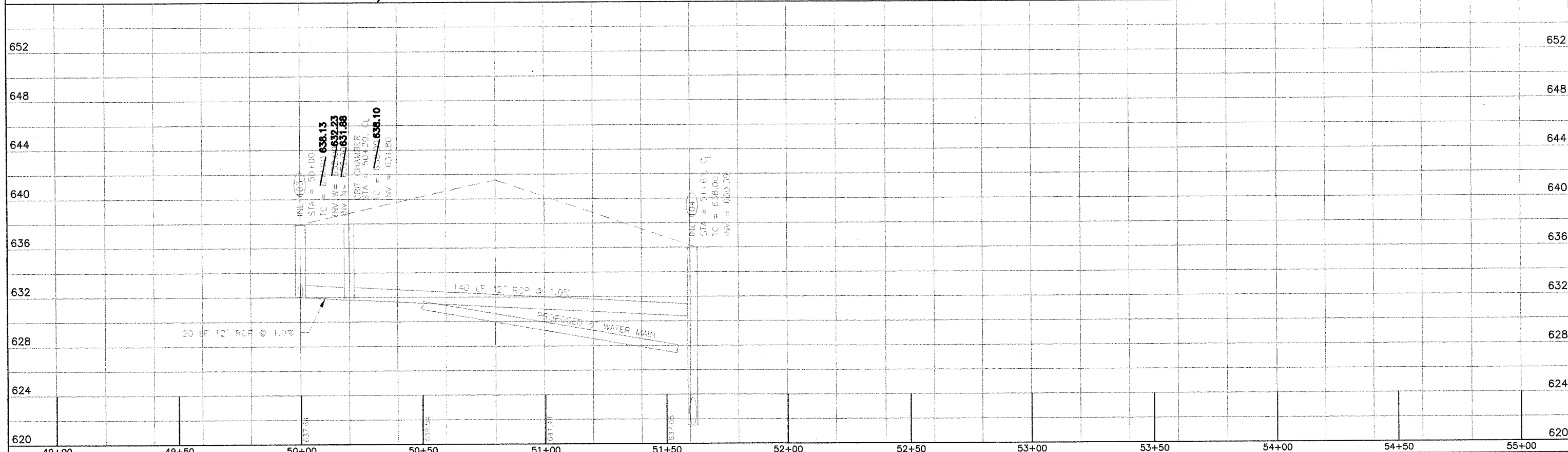

DRAWN BY: <u>AMJ</u> DESIGNER: <u>RRR</u> CHECKED BY: <u>MJB</u> DESIGN TEAM	1 JEC 12/05 AS BUILT	NO. BY DATE REVISIONS
---	---	--------------------------

© SHORT ELLIOTT HENDRICKSON 2004. ANY USE OR REUSE OF THIS PLAN/DRAWING AND THE CORRESPONDING COMPUTER AIDED DESIGN/DRAFTING FILES WITHOUT THE EXPRESS WRITTEN CONSENT OF SEH IS PROHIBITED. SEH SHALL NOT BE RESPONSIBLE FOR ANY UNAUTHORIZED USE OR REUSE OF THESE MATERIALS, OR DAMAGES RESULTING THEREFROM.

SEH
 PHONE: 218.722.0547
 831 EAST 2nd STREET
 DULUTH, MN 55805

GRANDVIEW ESTATES
 SUPERIOR, WISCONSIN

STORM SEWER & WATER MAIN
 PLAN & PROFILE

FILE NO. ARRIVD0401.00	24 37
DATE 08/13/2004	

SHEET NO. 24 OF 37
 DATE: 12/05/05

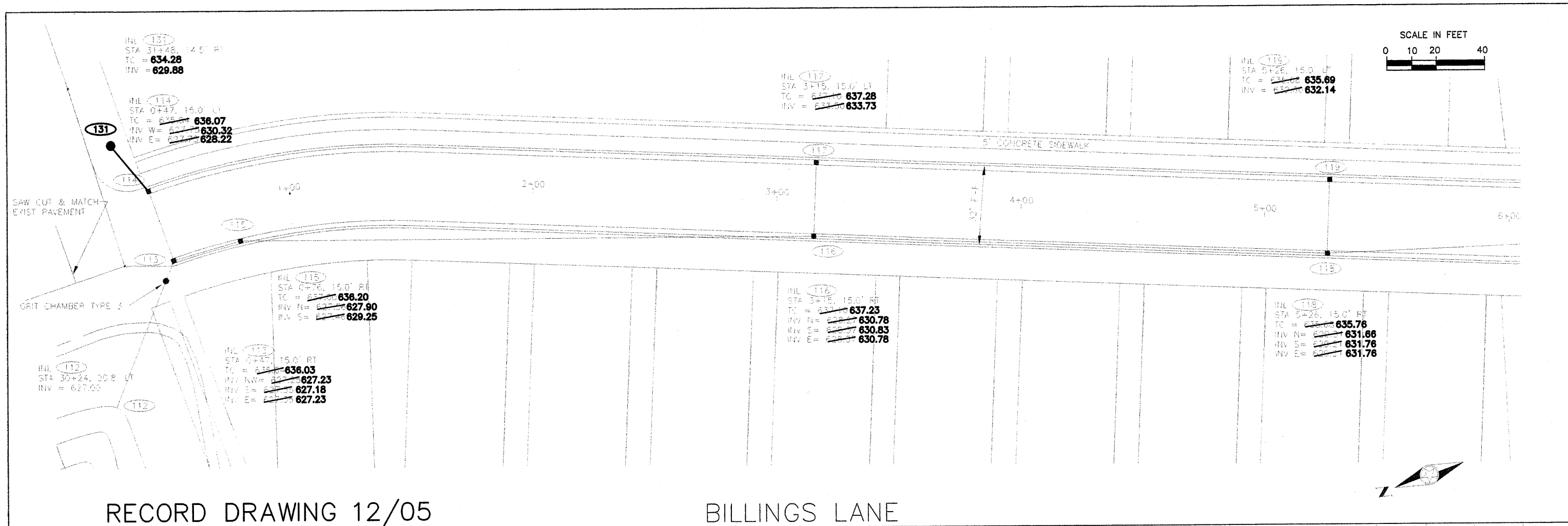

RECORD DRAWING 12/05

BILLINGS LANE

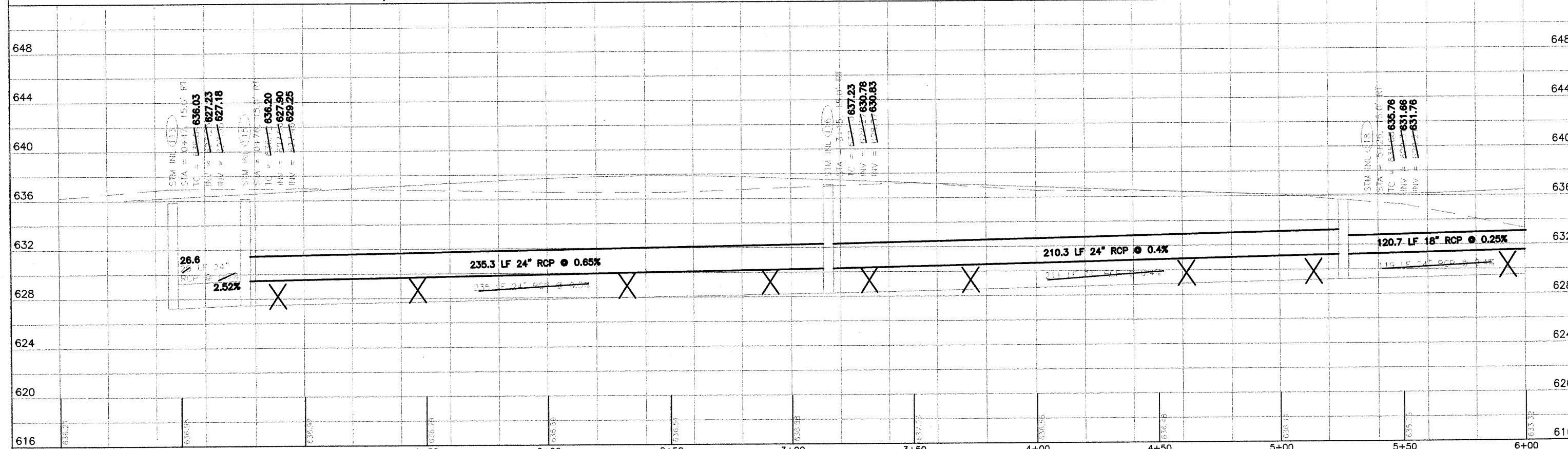

DRAWN BY: AMJ	1	JEC	12/05	AS BUILT
DESIGNER: RER				
CHECKED BY: MJB				
DESIGN TEAM	NO.	BY	DATE	REVISIONS

© SHORT ELLIOTT HENDRICKSON 2004. ANY USE OR REUSE OF THIS PLAN/DRAWING AND THE CORRESPONDING COMPUTER AIDED DESIGN/DRAFTING FILES WITHOUT THE EXPRESS WRITTEN CONSENT OF SEH, IS PROHIBITED. SEH SHALL NOT BE RESPONSIBLE FOR ANY UNAUTHORIZED USE OR REUSE OF THESE MATERIALS, OR DAMAGES RESULTING THEREFROM.

SEH PHONE: 218.722.0547
831 EAST 2nd STREET
DULUTH, MN 55805

GRANDVIEW ESTATES
SUPERIOR, WISCONSIN

STREET PLAN & PROFILE
BILLINGS LANE

FILE NO. ARRIVD0401.00	25
DATE 08/13/2004	37

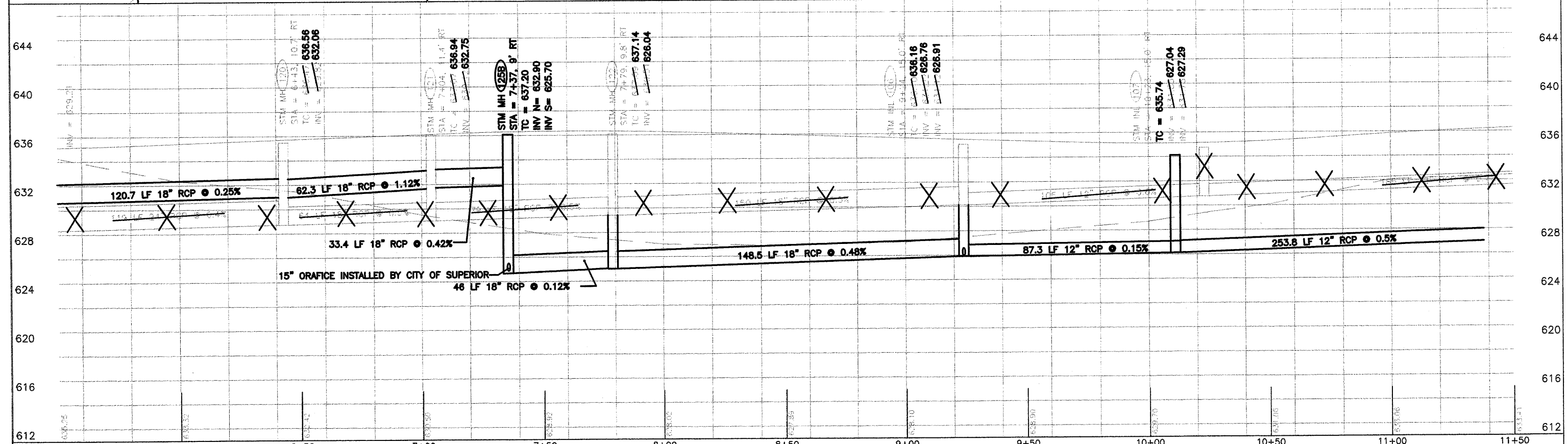
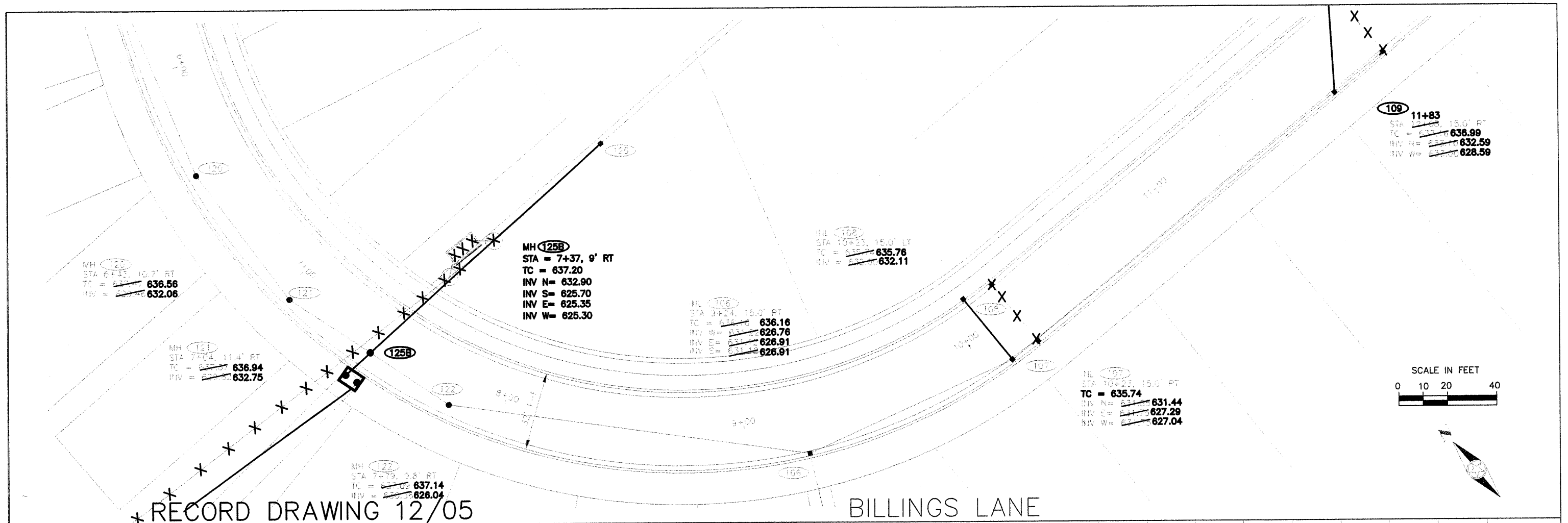

DRAWN BY: AMJ DESIGNER: RER CHECKED BY: MJR DESIGN TEAM	<table border="1"> <tr> <th>NO.</th> <th>BY</th> <th>DATE</th> </tr> <tr> <td>1</td> <td>JEC</td> <td>12/05</td> </tr> </table>	NO.	BY	DATE	1	JEC	12/05	REVISIONS
NO.	BY	DATE						
1	JEC	12/05						

© SHORT ELLIOTT HENDRICKSON 2004. ANY USE OR REUSE OF THIS PLAN/DRAWING AND THE CORRESPONDING COMPUTER AIDED DESIGN/DRAFTING FILES WITHOUT THE EXPRESS WRITTEN CONSENT OF SEH, IS PROHIBITED. SEH SHALL NOT BE RESPONSIBLE FOR ANY UNAUTHORIZED USE OR REUSE OF THESE MATERIALS, OR DAMAGES RESULTING THEREFROM.

SEH
 PHONE: 218.722.0547
 831 EAST 2nd STREET
 DULUTH, MN 55805

**GRANDVIEW ESTATES
 SUPERIOR, WISCONSIN**

**STREET PLAN & PROFILE
 BILLINGS LANE**

FILE NO. ARRIVD0401.00 DATE 08/13/2004	26 37
---	----------

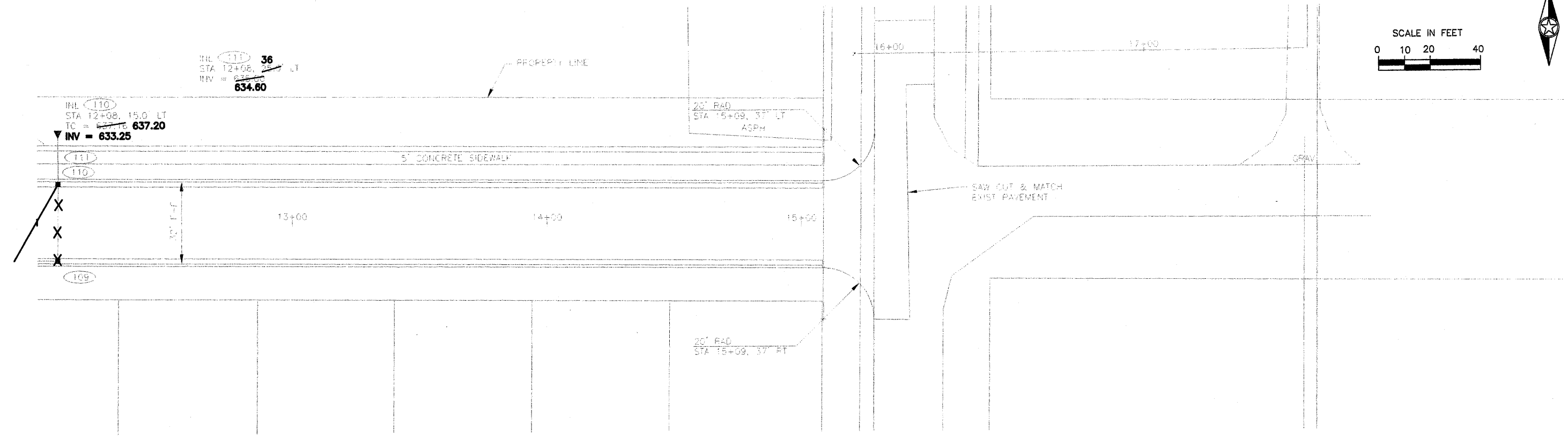
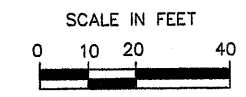

RECORD DRAWING 12/05

BILLINGS LANE

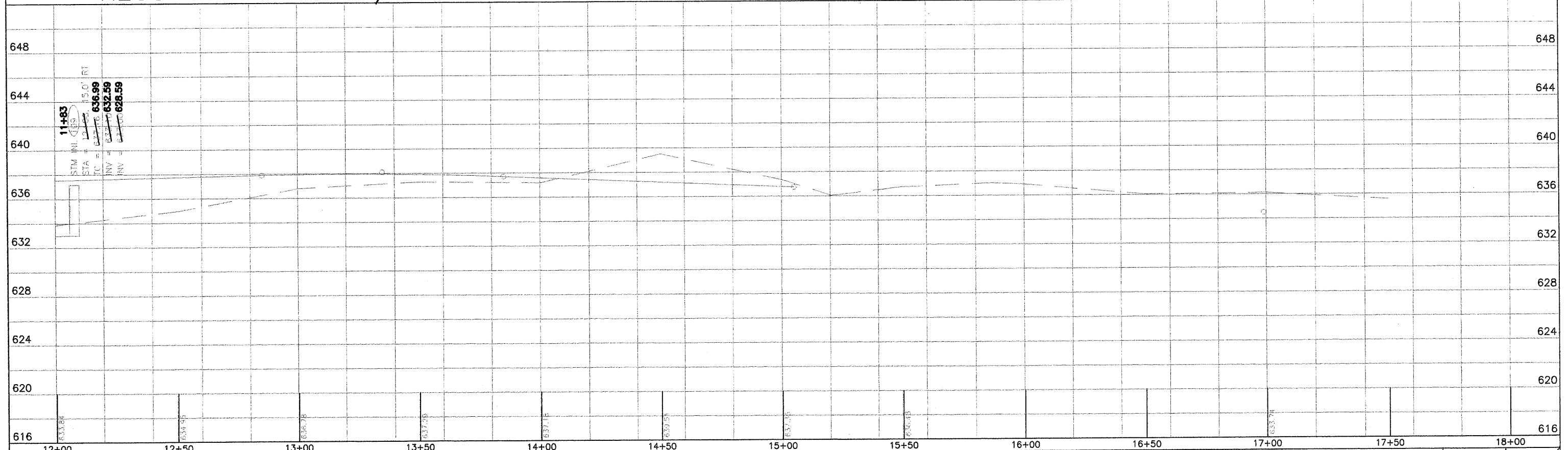

DRAWN BY: <u>AMJ</u>	1	JEC	12/05	AS BUILT
DESIGNER: <u>RER</u>				
CHECKED BY: <u>MJB</u>				
DESIGN TEAM	NO.	BY	DATE	REVISIONS

© SHORT ELLIOTT HENDRICKSON 2004. ANY USE OR REUSE OF THIS PLAN/DRAWING AND THE CORRESPONDING COMPUTER AIDED DESIGN/DRAFTING FILES WITHOUT THE EXPRESS WRITTEN CONSENT OF SEH, IS PROHIBITED. SEH SHALL NOT BE RESPONSIBLE FOR ANY UNAUTHORIZED USE OR REUSE OF THESE MATERIALS, OR DAMAGES RESULTING THEREFROM.

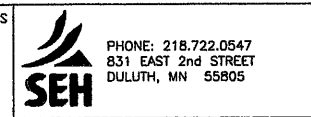

GRANDVIEW ESTATES
SUPERIOR, WISCONSIN

STREET PLAN & PROFILE
BILLINGS LANE

FILE NO. ARRIVD0401.00	27
DATE 08/13/2004	37

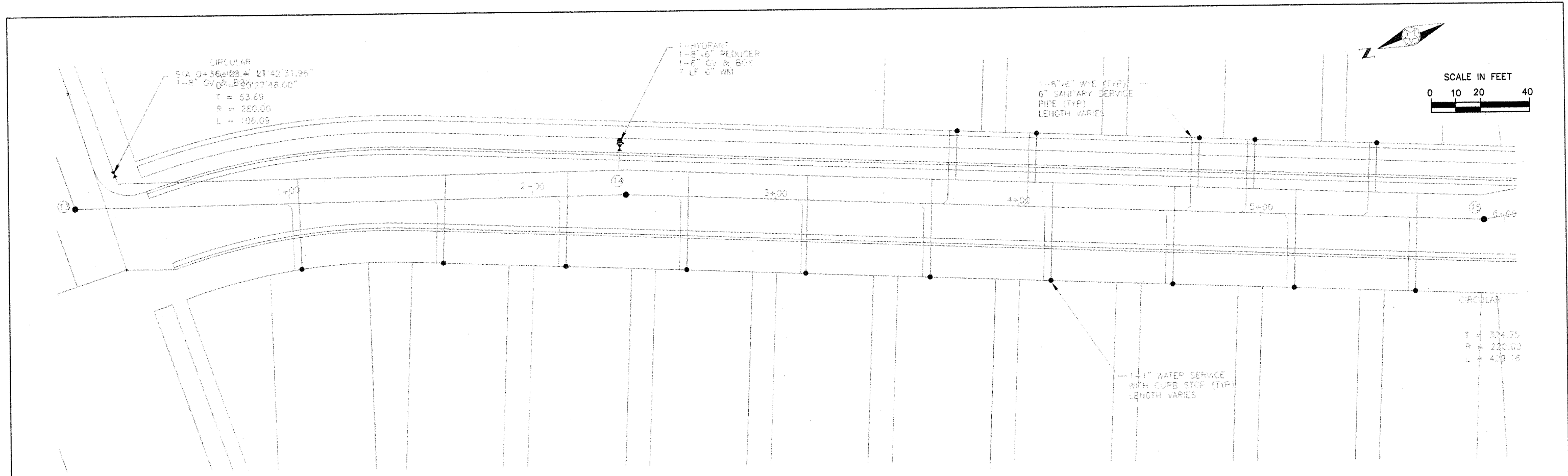

RECORD DRAWING 12/05

BILLINGS LANE



DRAWN BY: <u>AMJ</u> DESIGNER: <u>RER</u> CHECKED BY: <u>MJB</u>	1 JEC 12/05 AS BUILT
REVISIONS NO. BY DATE	REVISIONS

© SHORT ELLIOTT HENDRICKSON 2004. ANY USE OR REUSE OF THIS PLAN/DRAWING AND THE CORRESPONDING COMPUTER AIDED DESIGN/DRAFTING FILES WITHOUT THE EXPRESS WRITTEN CONSENT OF SEH, IS PROHIBITED. SEH SHALL NOT BE RESPONSIBLE FOR ANY UNAUTHORIZED USE OR REUSE OF THESE MATERIALS, OR DAMAGES RESULTING THEREFROM.

SEH
 PHONE: 218.722.0547
 831 EAST 2nd STREET
 DULUTH, MN 55805

GRANDVIEW ESTATES
 SUPERIOR, WISCONSIN

UTILITY PLAN & PROFILE
 BILLINGS LANE

FILE NO. ARRIND0401.00	28 37
DATE 08/13/2004	

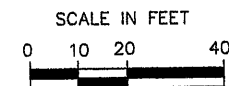
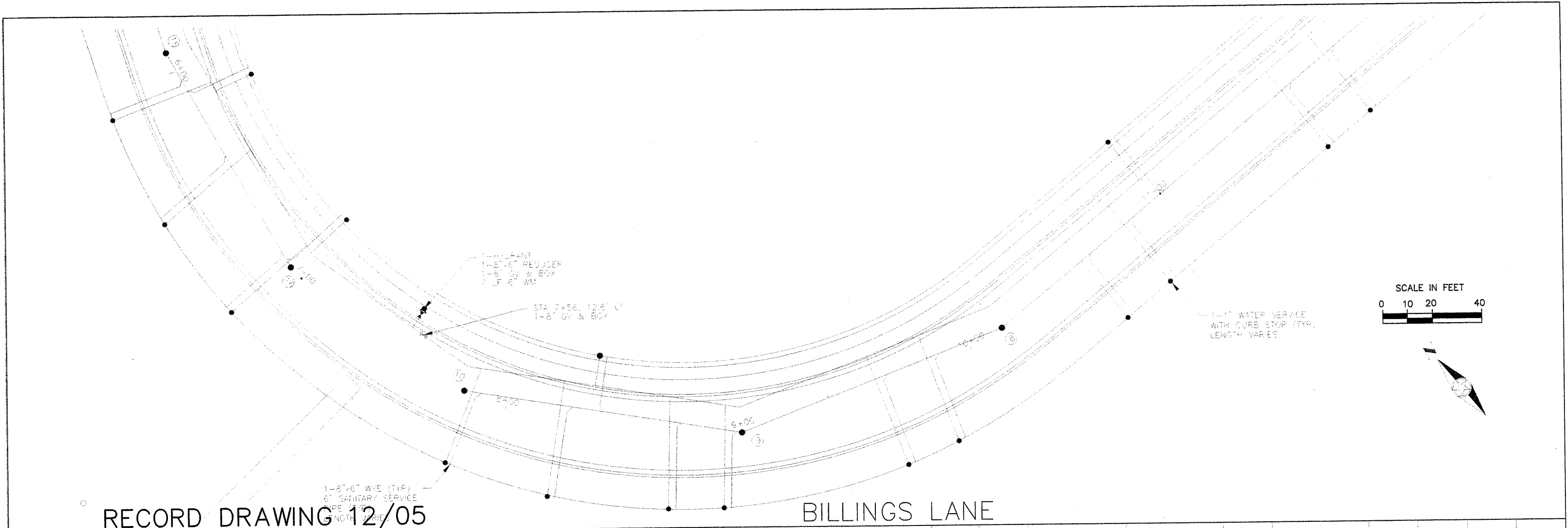

RECORD DRAWING 12/05

BILLINGS LANE

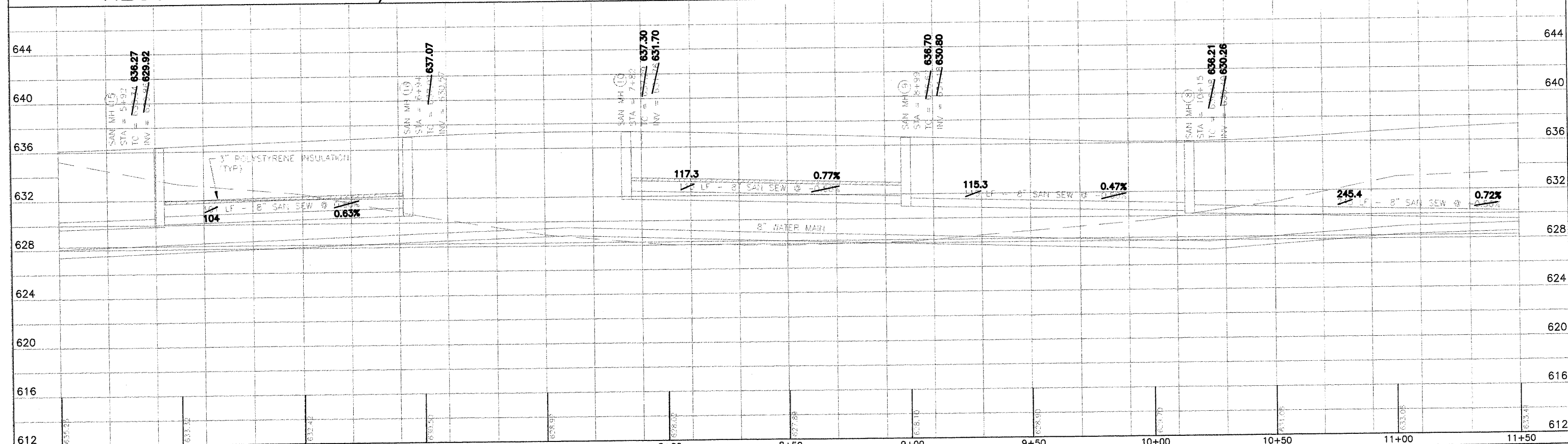

DRAWN BY: AMJ	1	JEC	12/05
DESIGNER: RER			
CHECKED BY: MJB			
DESIGN TEAM	NO.	BY	DATE

© SHORT ELLIOTT HENDRICKSON 2004. ANY USE OR REUSE OF THIS PLAN/DRAWING AND THE CORRESPONDING COMPUTER AIDED DESIGN/DRAFTING FILES WITHOUT THE EXPRESS WRITTEN CONSENT OF SEH, IS PROHIBITED. SEH SHALL NOT BE RESPONSIBLE FOR ANY UNAUTHORIZED USE OR REUSE OF THESE MATERIALS, OR DAMAGES RESULTING THEREFROM.

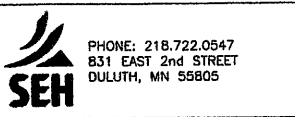

GRANDVIEW ESTATES
SUPERIOR, WISCONSIN

UTILITY PLAN & PROFILE
BILLINGS LANE

FILE NO. ARRIVD0401.00	29
DATE 08/13/2004	37

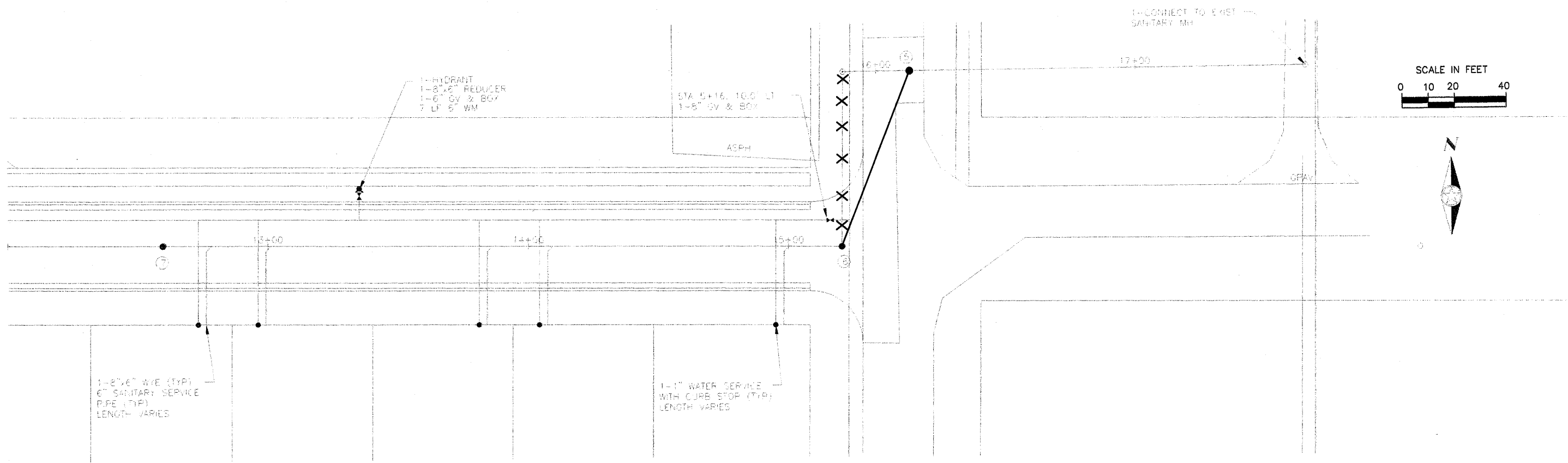

RECORD DRAWING 12/05

BILLINGS LANE

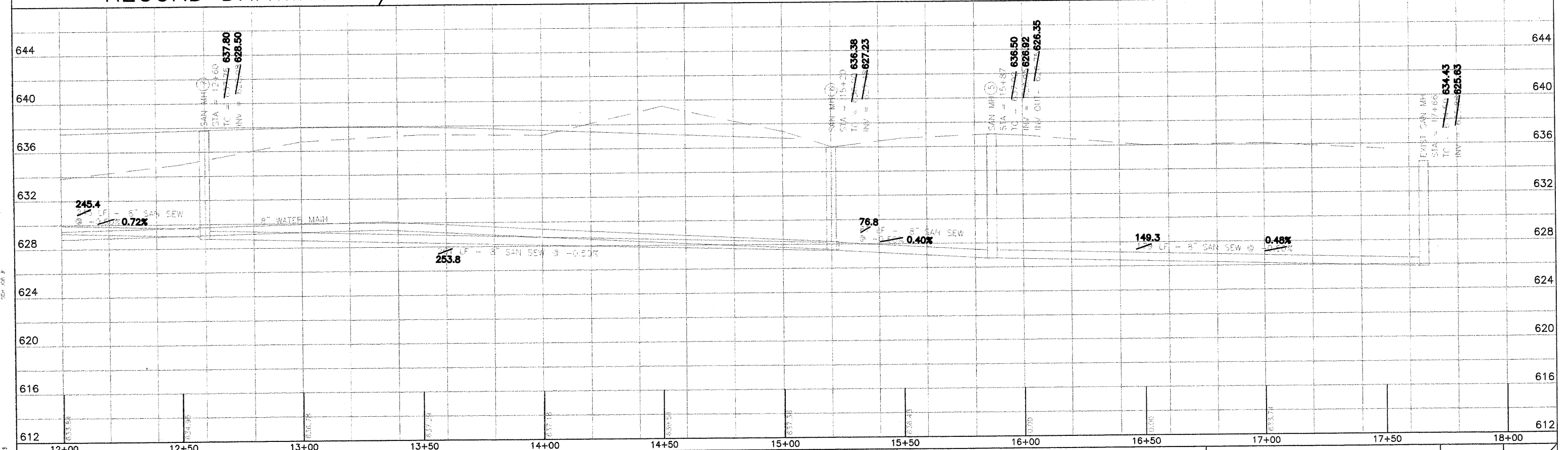

© SHORT ELLIOTT HENDRICKSON 2004. ANY USE OR REUSE OF THIS PLAN/DRAWING AND THE CORRESPONDING COMPUTER AIDED DESIGN/DRAFTING FILES WITHOUT THE EXPRESS WRITTEN CONSENT OF SEH, IS PROHIBITED. SEH SHALL NOT BE RESPONSIBLE FOR ANY UNAUTHORIZED USE OR REUSE OF THESE MATERIALS, OR DAMAGES RESULTING THEREFROM.

SEH
 PHONE: 218.722.0547
 831 EAST 2nd STREET
 DULUTH, MN 55805

GRANDVIEW ESTATES
 SUPERIOR, WISCONSIN

UTILITY PLAN & PROFILE
 BILLINGS LANE

FILE NO. ARRIVD0401.00	30
DATE 08/13/2004	37

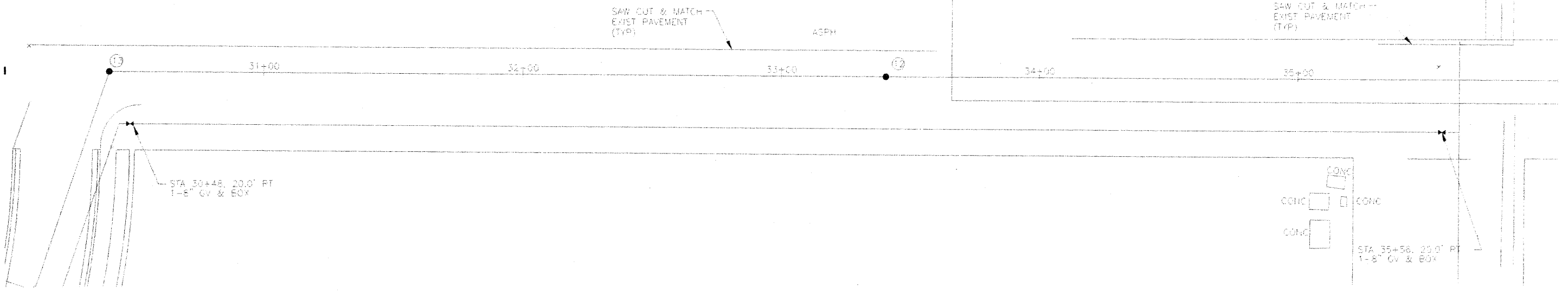
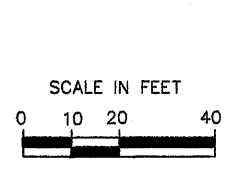

RECORD DRAWING 12/05 18th STREET NORTH

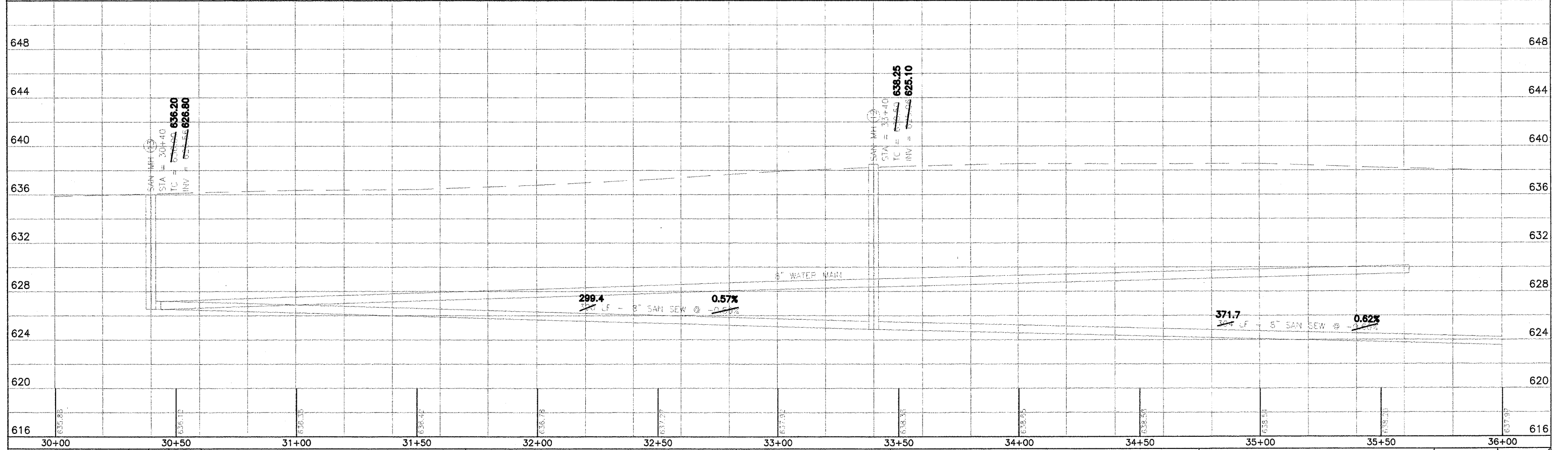

DESIGNED BY: AMJ	1	JEC	12/05	AS BUILT
CHECKED BY: MJB				
DESIGN TEAM	NO.	BY	DATE	REVISIONS

© SHORT ELLIOTT HENDRICKSON 2004. ANY USE OR REUSE OF THIS PLAN/DRAWING AND THE CORRESPONDING COMPUTER AIDED DESIGN/DRAFTING FILES WITHOUT THE EXPRESS WRITTEN CONSENT OF SEH, IS PROHIBITED. SEH SHALL NOT BE RESPONSIBLE FOR ANY UNAUTHORIZED USE OR REUSE OF THESE MATERIALS, OR DAMAGES RESULTING THEREFROM.

PHONE: 218.722.0547
831 EAST 2nd STREET
DULUTH, MN 55805

GRANDVIEW ESTATES
SUPERIOR, WISCONSIN

UTILITY PLAN & PROFILE
18th STREET NORTH

FILE NO.	36
ARRIVDO401.00	
DATE	08/13/2004
	37

SEH JOB # 180504-01

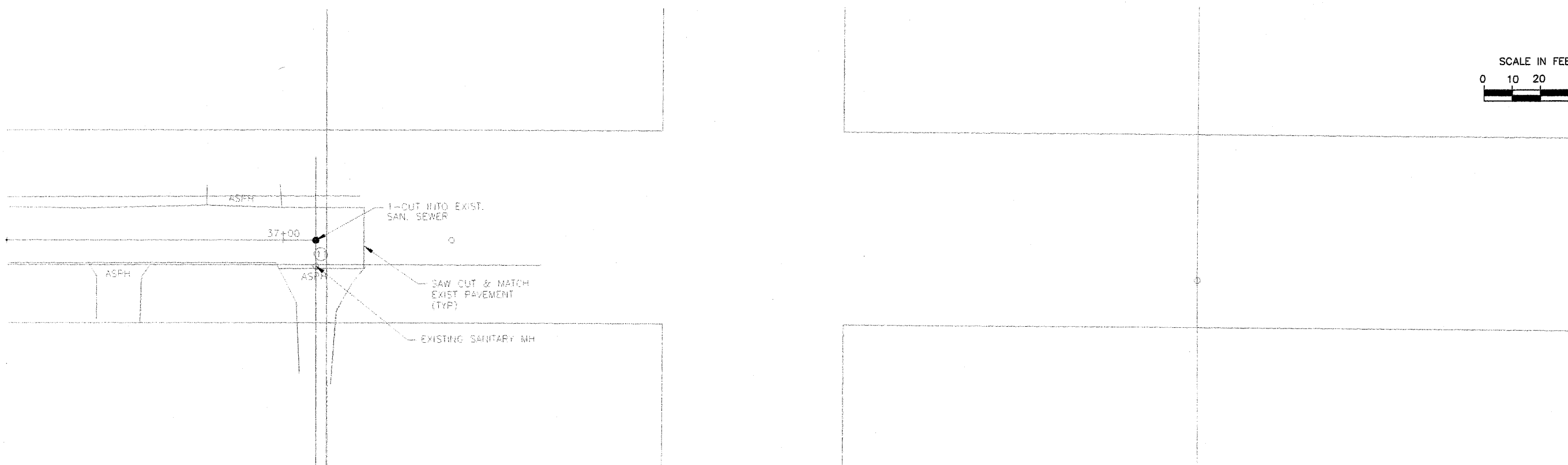
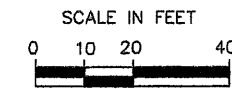

RECORD DRAWING 12/05

18th STREET NORTH

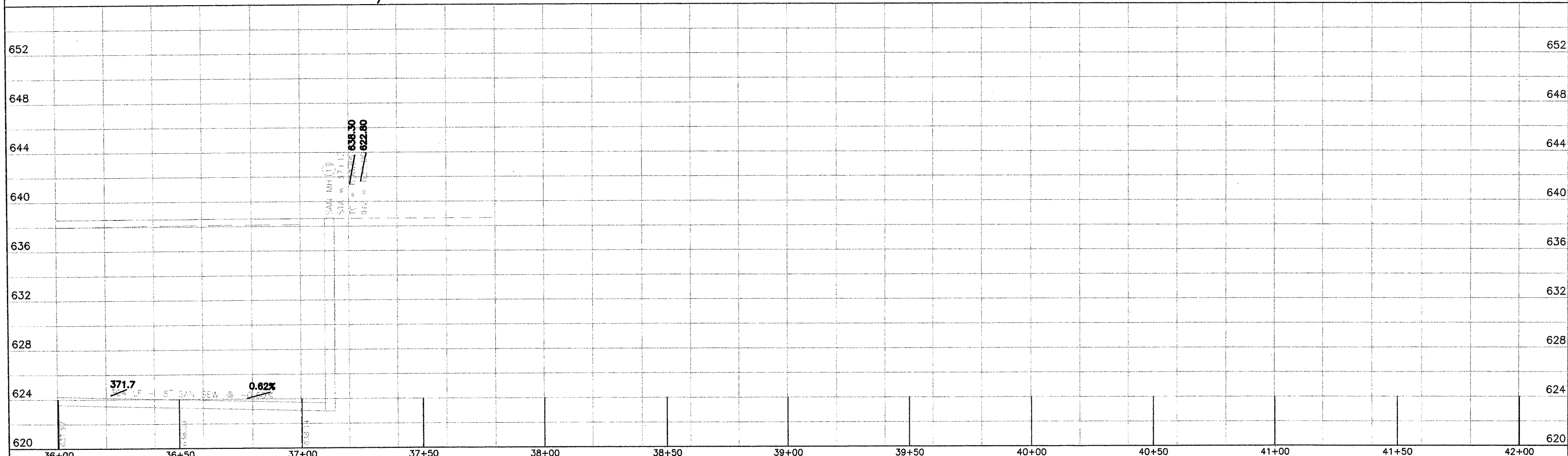

DRAWN BY: <u>AMJ</u>	1	JEC	12/05	AS BUILT
DESIGNER: <u>RER</u>				
CHECKED BY: <u>MJB</u>				
DESIGN TEAM	NO.	BY	DATE	REVISIONS

© SHORT ELLIOTT HENDRICKSON 2004. ANY USE OR REUSE OF THIS PLAN/DRAWING AND THE CORRESPONDING COMPUTER AIDED DESIGN/DRAFTING FILES WITHOUT THE EXPRESS WRITTEN CONSENT OF SEH, IS PROHIBITED. SEH SHALL NOT BE RESPONSIBLE FOR ANY UNAUTHORIZED USE OR REUSE OF THESE MATERIALS, OR DAMAGES RESULTING THEREFROM.

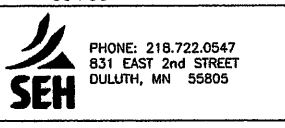

GRANDVIEW ESTATES
SUPERIOR, WISCONSIN

UTILITY PLAN & PROFILE
18th STREET NORTH

FILE NO. ARRIVD0401.00	37
DATE 08/13/2004	37

LAMES DT