

FOR

**CITY OF SUPERIOR - BARKERS ISLAND
PUBLIC WORKS DEPARTMENT
ENGINEERING DIVISION**

CITY OF SUPERIOR PROJECT NO. _____

PROJECT LOCATED ON: BARKERS ISLAND AT END MARINA DRIVE
PROJECT LENGTH: 8" SANITARY SEWER LIN. FEET 976
24' ROADWAY AND CUL-DE-SAC LIN. FEET 175
BARKERS ISLAND COURT

ALL CONSTRUCTION TO CONFORM WITH STANDARDS FOR CONSTRUCTION OF THE CITY OF SUPERIOR AND WISCONSIN DEPARTMENT OF TRANSPORTATION.

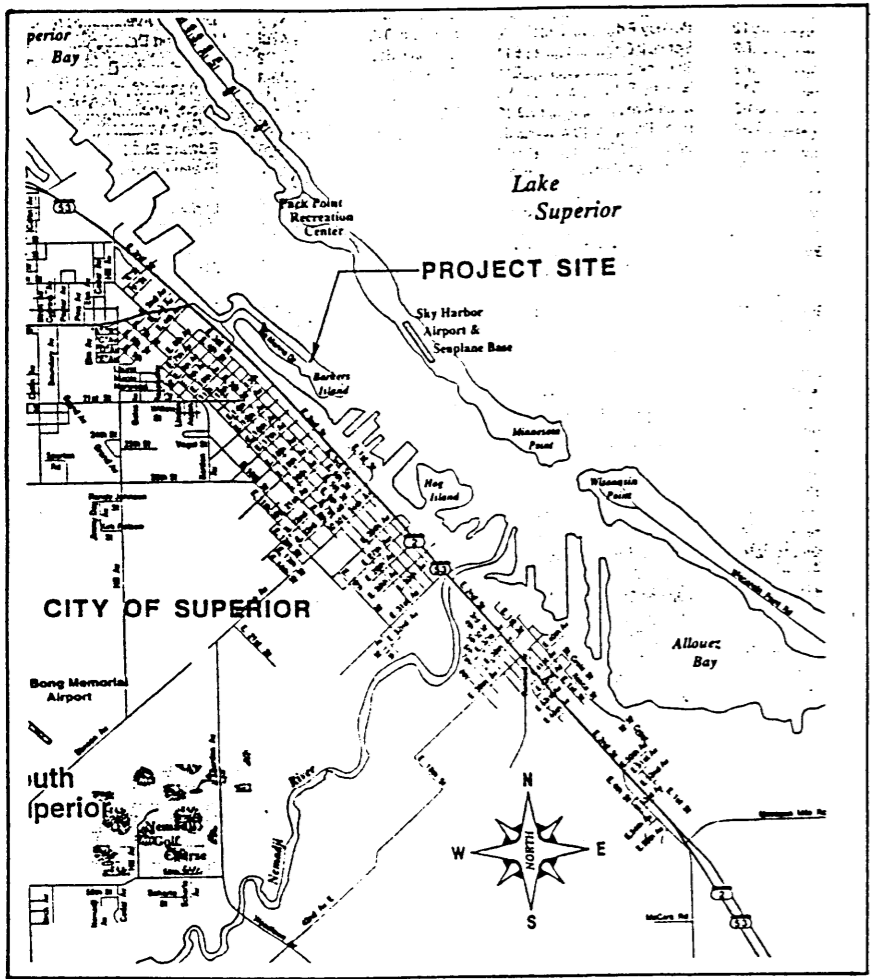

VICINITY MAP
NO SCALE

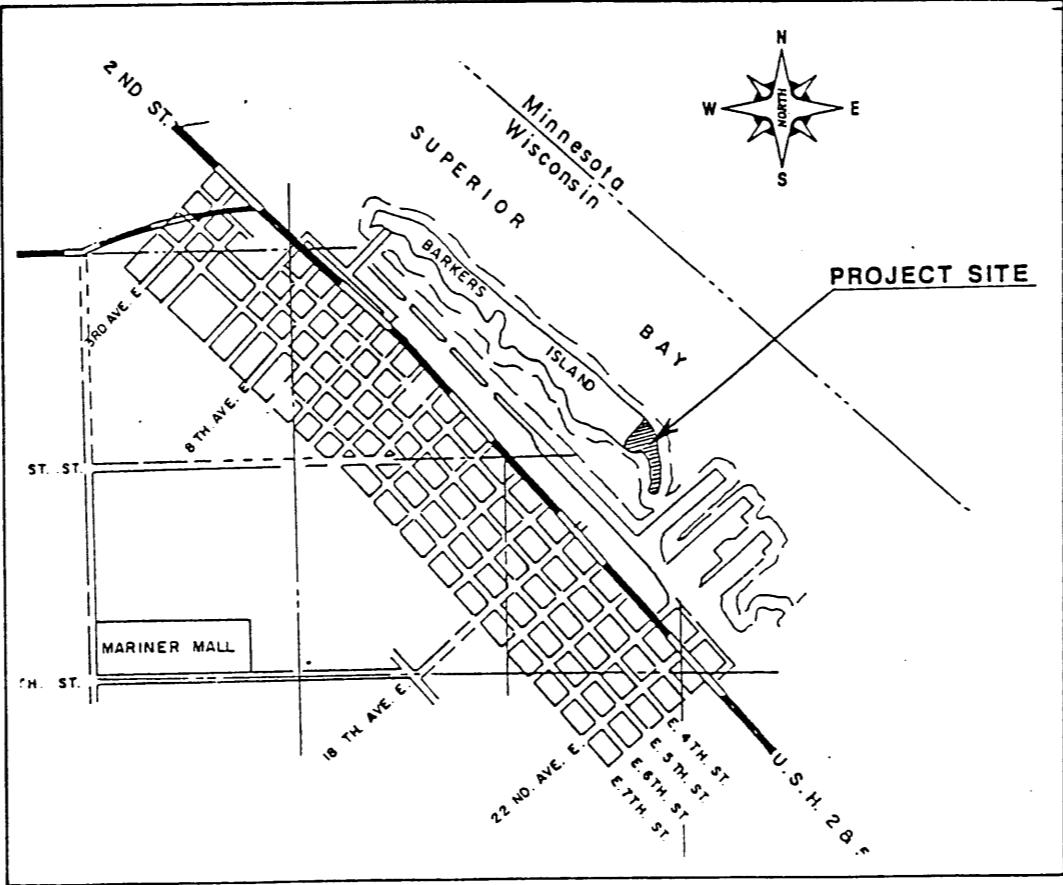

LOCATION MAP

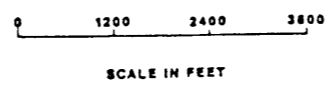

BENCHMARKS

ARMY CORP. OF ENGINEERS P.B.M. BRASS CAP IN CONCRETE
123' SOUTH OF INTERSECTION OF MARINA DRIVE AND MARINA ACCESS ROAD
ELEVATION 807.54

SCALES

PLAN 1" = 40'
PROFILE H, 1" = 40', V. 1" = 8'
LOCATION MAP 1" = 2400'
VICINITY MAP NTS

DRAWING INDEX

Sheet No.	Description
1	TITLE SHEET, LOCATION MAP, APPROVAL
2	PLAN - PROFILE SANSEWER
3	PLAN - PROFILE SAN. SEWER
4	DETAILS AND TYPICAL SECTION

THIS PLAN SET CONTAINS 4 SHEETS.

APPROVALS

APPROVED  11/27/96 31727
CITY ENGINEER DATE REG. NO.

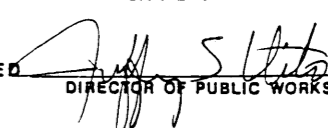
APPROVED  11-26-96
DIRECTOR OF PUBLIC WORKS DATE REG. NO.

APPROVED _____
DEPT. NATURAL RESOURCES DATE REG. NO.

DIGGERS HOTLINE 1-800-242-8511

CONTRACTOR TO CALL 48 HOURS IN ADVANCE OF ANY CONSTRUCTION.

NOTE: CONTRACTOR IS RESPONSIBLE FOR ALL FEES AND PERMITS.



ENGINEERS	SURVEYORS	PLANNERS	DATE	REG. NO.	DATE	REVISION	BY
I HEREBY CERTIFY THAT THIS PLAN WAS PREPARED BY ME OR UNDER MY DIRECT SUPERVISION AND THAT I AM A REGISTERED PROFESSIONAL ENGINEER UNDER THE LAWS OF THE STATE OF WISCONSIN			10/21/96	E-25732			

TITLE SHEET
BARKERS ISLAND COURT
SUPERIOR, WISCONSIN

Sheet No. 1 of 4 Sheets

ENGINEERS SURVEYORS PLANNERS
SALO ENGINEERING, INC.
18 East First Street - Duluth, Minnesota 55802 218-727-8796

C:\PVE1474\DWG\barkers Tue Nov 26 11:02:06 1996 plotted by :ENIK

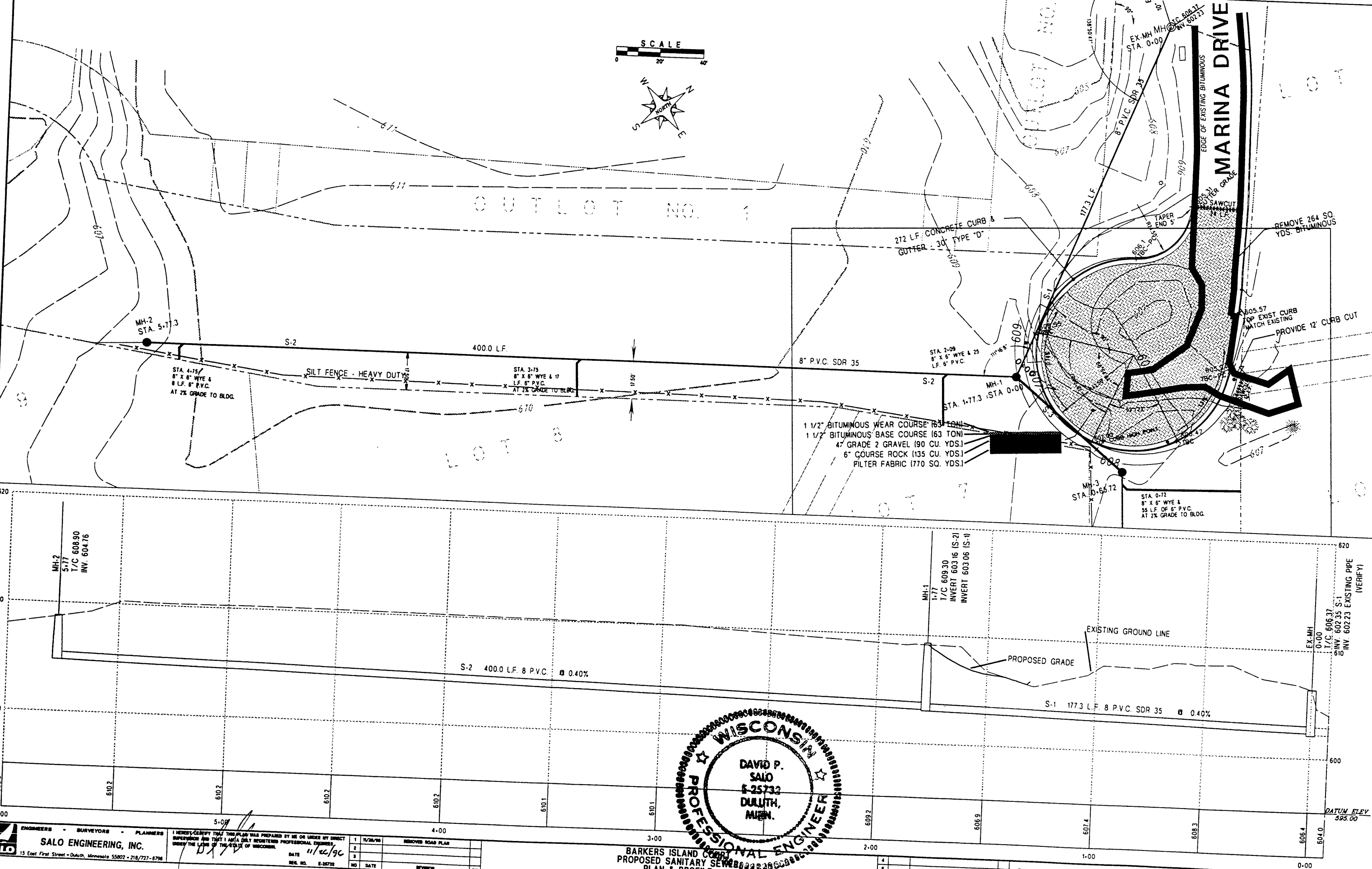
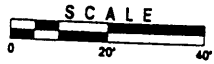

SALO ENGINEERING, INC.
15 East First Street - Duluth, Minnesota 55802 - 218/727-8796

I HEREBY CERTIFY THAT THE PLAN WAS PREPARED BY ME OR UNDER MY DIRECT SUPERVISION AND THAT I AM A FULLY REGISTERED PROFESSIONAL ENGINEER UNDER THE LAWS OF THE STATE OF WISCONSIN.
DATE 11/26/96
REG. NO. E-25732

NO	DATE	REVISION	BY	SUPERVISOR
1	11/26/96	REMOVED ROAD PLAN		
2				
3				

BARKERS ISLAND CEMETERY
PROPOSED SANITARY SEWER
PLAN & PROFILE

SHEET NO. 2 OF 4 SHEETS

SALO ENGINEERING, INC.
15 East First Street - Duluth, Minnesota 55802 - 218/727-8796

NO	DATE	REVISION	BY	JOB NO.	E-1474	DATE	NOV. 1996
4							
5							
6							

c:\p\1474\dwg\barkers Tue Nov 26 11:06:33 1996 plotted by :ERIK

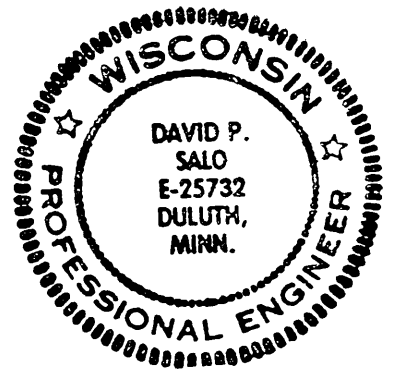
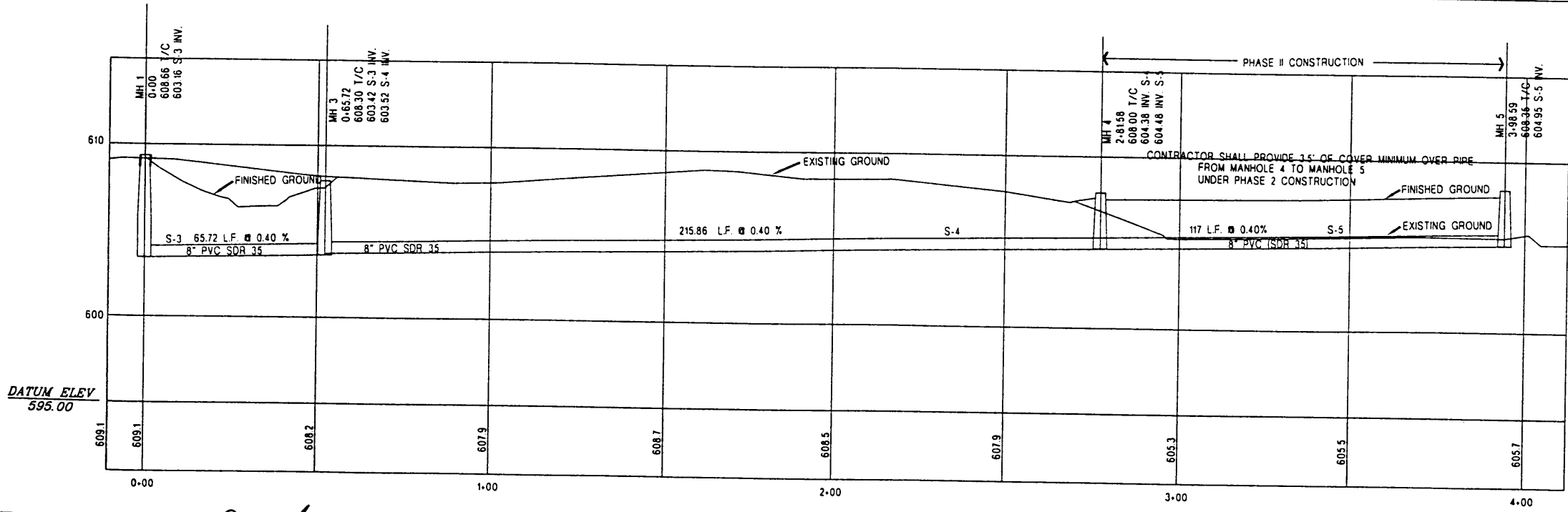
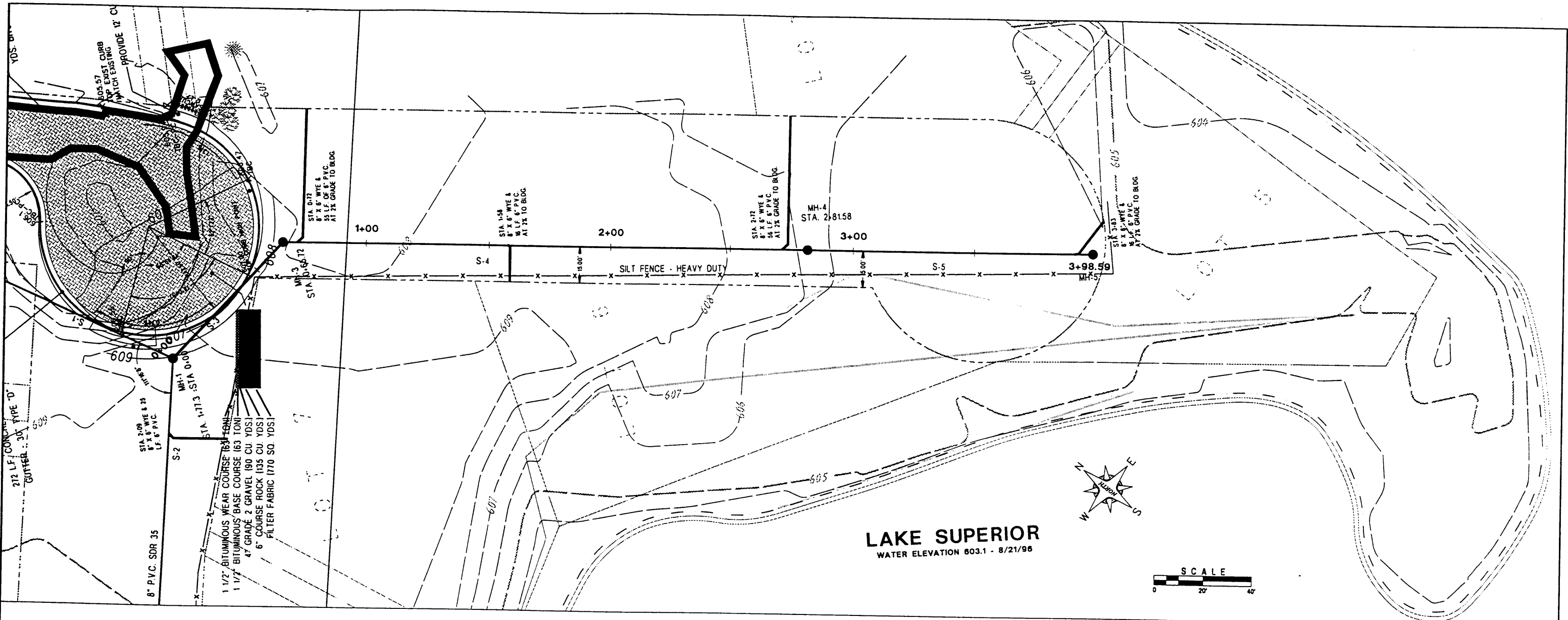

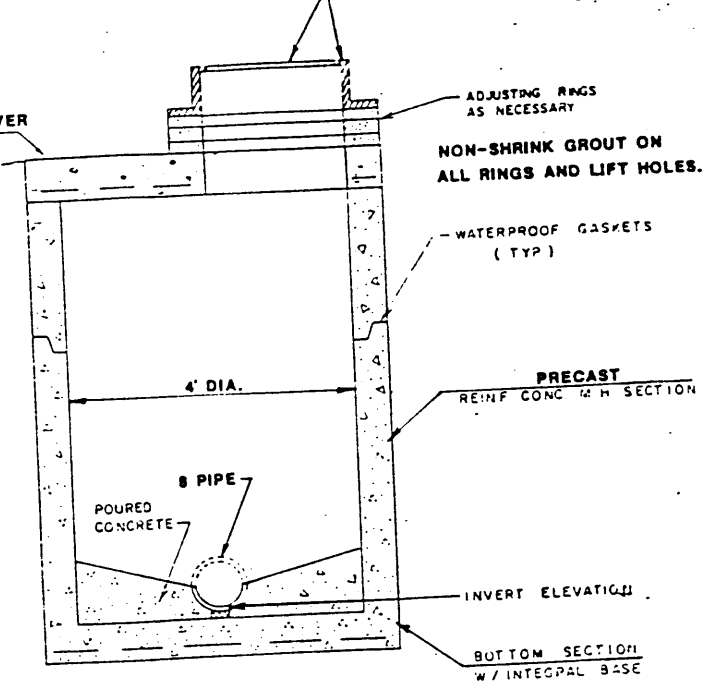
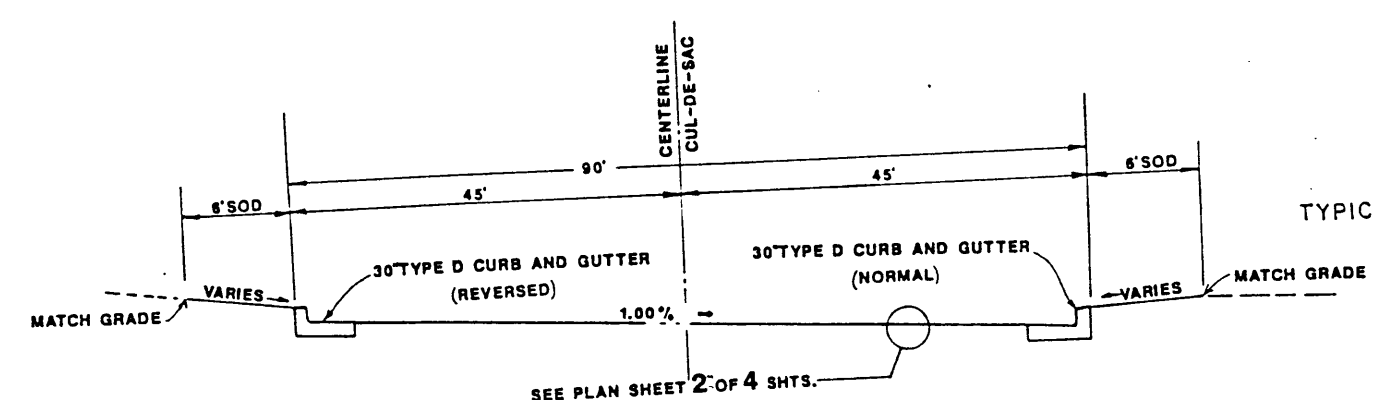
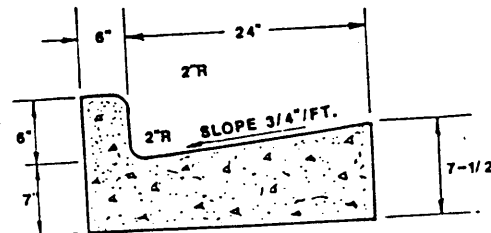
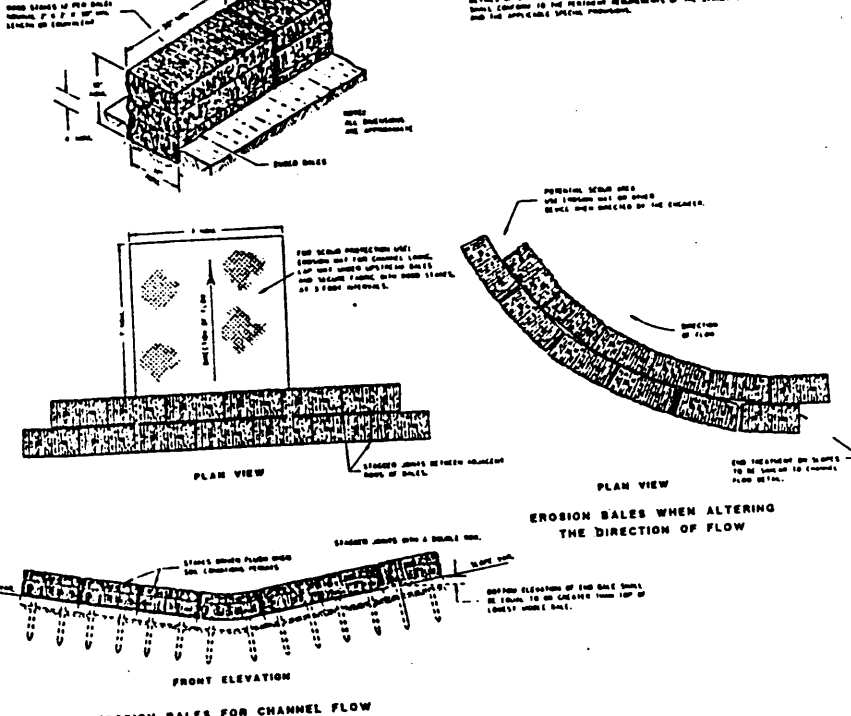

GENERAL NOTES

1. Details of construction materials and methods not shown on this drawing shall conform to the Standard Specifications and the applicable Section, Division.

2. The proposed manhole shall be constructed on an equal elevation to the standard foundation unless otherwise indicated.

3. Any manhole used as a "temporary" structure is understood to be subject to replacement within the term of the work and shall be replaced within 1 year of the date of completion of the work. The manhole shall be replaced with a permanent manhole within the term of the work.

4. Refer to Section 28 for details on Standard Specifications Section 280 for pipe culverts and Section 281 for manholes.

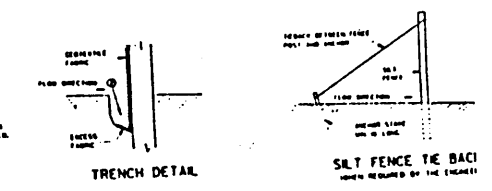
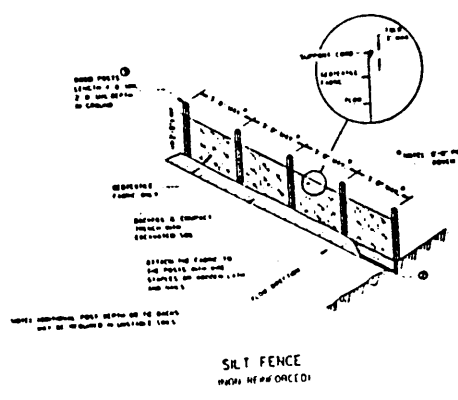

GENERAL NOTES

1. Details of construction materials and methods not shown on this drawing shall conform to the Standard Specifications and the applicable Section, Division.

2. The proposed trench shall be constructed on an equal elevation to the standard foundation unless otherwise indicated.

3. Any trench used as a "temporary" structure is understood to be subject to replacement within the term of the work and shall be replaced within 1 year of the date of completion of the work. The trench shall be replaced with a permanent trench within the term of the work.

4. Refer to Section 28 for details on Standard Specifications Section 280 for pipe culverts and Section 281 for manholes.

