

PROPERTY MAP-NO. 2
PROPOSED SANITARY SEWER - DISTRICT # 3B
ASSESSMENT AREA - NORMAL VIEW ADDITION

"B" LINE

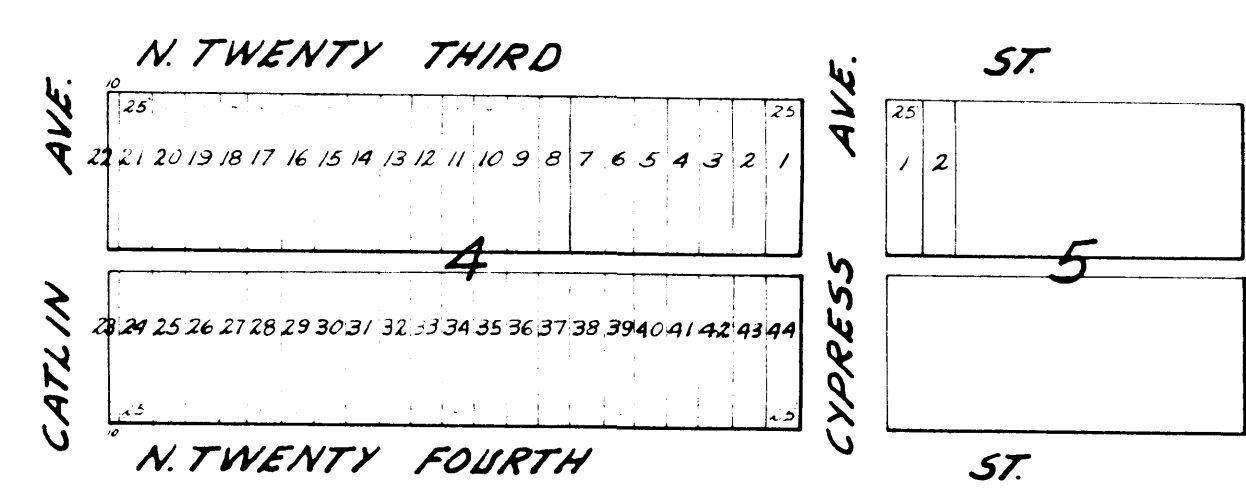

DESCRIPTION	OWNER	ADDRESS	ASSESSED BENEFITS	DESCRIPTION	OWNER	ADDRESS	ASSESSED BENEFITS
LOT 1 BLK. 4 NORMAL VIEW ADD.	KAY MOOS	1/4 CRAWFORD, CRAWFORD, CIRILLI, ATTK. 1511 TOWER AVE. SUPERIOR		LOT 27 BLK. 4 NORMAL VIEW ADD.	DOUGLAS COUNTY	SUPERIOR WIS.	
LOT 2 " " " " " "	" "	" "		LOT 28 " " " " " "	" "	" "	
LOT 3 " " " " " "	" "	" "		LOT 29 " " " " " "	GEORGE M. NOREN	% OSCAR GUSTAFSON RT. 1, CLARKFIELD, MINN.	
LOT 4 " " " " " "	" "	" "		LOT 30 " " " " " "	" "	" "	
LOT 5 " " " " " "	" "	" "		LOT 31 " " " " " "	DOUGLAS COUNTY	SUPERIOR WIS.	
LOT 6 " " " " " "	" "	" "		LOT 32 " " " " " "	GEORGE BAGICH	VICTORIA BAGICH 2106 DU BONT S. WALS. MINN.	
LOT 7 " " " " " "	" "	" "		LOT 33 " " " " " "	" "	" "	
LOT 8 " " " " " "	" "	" "		LOT 34 " " " " " "	W.G. & V.M. NYSTROM	BADGER AGENCY WIS BELKNAP ST	
LOT 9 " " " " " "	" "	" "		LOT 35 " " " " " "	" "	" "	
LOT 10 " " " " " "	" "	" "		LOT 36 " " " " " "	" "	" "	
LOT 11 " " " " " "	" "	" "		LOT 37 " " " " " "	" "	" "	
LOT 12 " " " " " "	" "	" "		LOT 38 " " " " " "	" "	" "	
LOT 13 " " " " " "	" "	" "		LOT 39 " " " " " "	" "	" "	
LOT 14 " " " " " "	" "	" "		LOT 40 " " " " " "	" "	" "	
LOT 15 " " " " " "	" "	" "		LOT 41 " " " " " "	DOUGLAS COUNTY	SUPERIOR, WIS.	
LOT 16 " " " " " "	DOUGLAS COUNTY	SUPERIOR, WIS.		LOT 42 " " " " " "	W.G. & V.M. NYSTROM	BADGER AGENCY WIS BELKNAP	
LOT 17 " " " " " "	" "	" "		LOT 43 " " " " " "	DOUGLAS COUNTY	SUPERIOR WIS.	
LOT 18 " " " " " "	21 ST ST. CO.	HOLDENS INS. CO. 925 TOWER, CITY		LOT 44 " " " " " "	" "	" "	
LOT 19 " " " " " "	" "	" "		LOT 1 BLK 5	" "	" "	
LOT 20 " " " " " "	ESTHER LARSON	ESTHER MATISON RT. 3 BUFFALO, MINN.		LOT 2 " " " " " "	" "	" "	
LOT 21 " " " " " "	D.L. SCHOENBURG	% R.O. NAEGELE 1827 5 TH AVE. S. WALS. MINN.					
E. 10' LOT 22 " " " " " "	" "	" "					
E. 10' LOT 23 " " " " " "	GEORGE BAGICH	VICTORIA BAGICH 2106 DU BONT S. WALS. MINN.					
LOT 24 " " " " " "	" "	" "					
LOT 25 " " " " " "	21 ST ST. CO.	HOLDENS INS. CO. 925 TOWER AVE. CITY					
LOT 26 " " " " " "	" "	" "					