

PROPERTY MAP-NO. 1

PROPOSED SANITARY SEWER-DISTRICT # 3B

ASSESSMENT AREA-NORMAL VIEW & SCHROEDER PARK

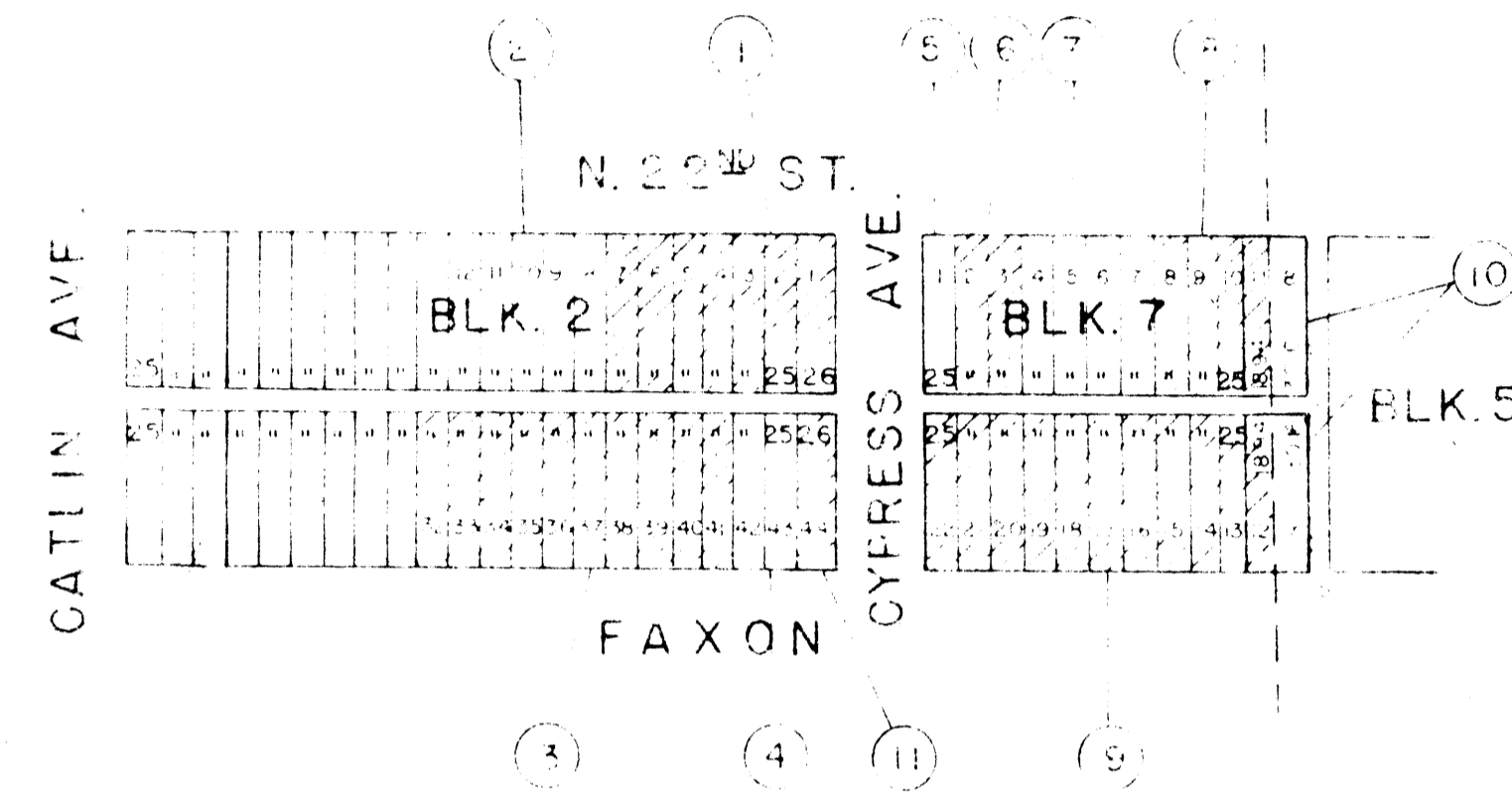

PARCEL NO.	OWNER	ADDRESS	DESCRIPTION	FRONT FEET	ASSESSED BENEFITS
1	GEO. BACICH	735 PLYMOUTH BLDG. MINNEAPOLIS	LOTS 1-7, BL. 2, NORMAL VIEW ADD.	176.0	1,229.56
2	GEO. McDONALD	C/O GEO. BACICH	" 8-2 "	125.0	873.26
3	W.M. INGEMAN	828 SUMMIT AVE. ST. PAUL	" 32-4 "	250.0	1,746.53
4	DALE E. EVANS	1134 HARVARD, BILLINGS, MONT.	" 42-43, "	50.0	329.31
5	W.M. INGEMAN	828 SUMMIT AVE. ST. PAUL	" BL. 7 "	25.0	174.65
6	DOUGLAS CO.		" 283, "	50.0	349.31
7	W.M. INGEMAN	828 SUMMIT AVE. ST. PAUL	" 4-7, "	100.0	698.61
8	DOUGLAS CO.		" 8-11, "	93.9	656.00
9	W.M. INGEMAN	828 SUMMIT AVE. ST. PAUL	" 12-22, "	268.9	1,878.57
10	DOUGLAS CO.		" 7 & 8 BL. 5, SCHROEDER PARK	60.2	420.56
11	SYLVIA CARLSON	1445 EAST PALM EL SEGUNDO, CALIFORNIA	" 44, BL. 2, NORMAL VIEW ADD.	26.0	181.64
				1,225.0	8,558.00

*6.986122448/ft

42.25
Approx. Red Assessment to Bid
2.95/foot lot

Final Assessments

*520.00	8556.91
370.00	395.52
737.00	791.07
148.00	158.21
74.00	79.11
148.00	158.21
295.00	316.42
276.00	297.12
794.00	850.57
178.00	190.49
77.00	82.67

*3,614.20 \$286.00