

THE CONTRACTOR SHALL VERIFY AND BE RESPONSIBLE FOR ALL DIMENSIONS. DO NOT SCALE THE DRAWING. ANY ERRORS OR OMISSIONS SHALL BE REPORTED TO STANTEC WITHOUT DELAY. REPRODUCTION OR USE FOR ANY PURPOSE OTHER THAN THAT AUTHORIZED BY STANTEC IS FORBIDDEN.

Plot Date: 10/06/2022 - 9:10pm
 Drawing name: \\1937\active\193707141\03_data\fig_cad\cad\dwg\sheet\sheet\sheet\193707141\MMF4.dwg
 sheet: B-3622A\FEA - 193707141\SSK - 193707141\SSK - 193707141\SSR - 193707141\INA - 193707141\SSH - 201975 - Mech - Overall Layout - 201975-RAIL LINEWORK - Structural\Plan1_CO-NEWSHEET.PLS

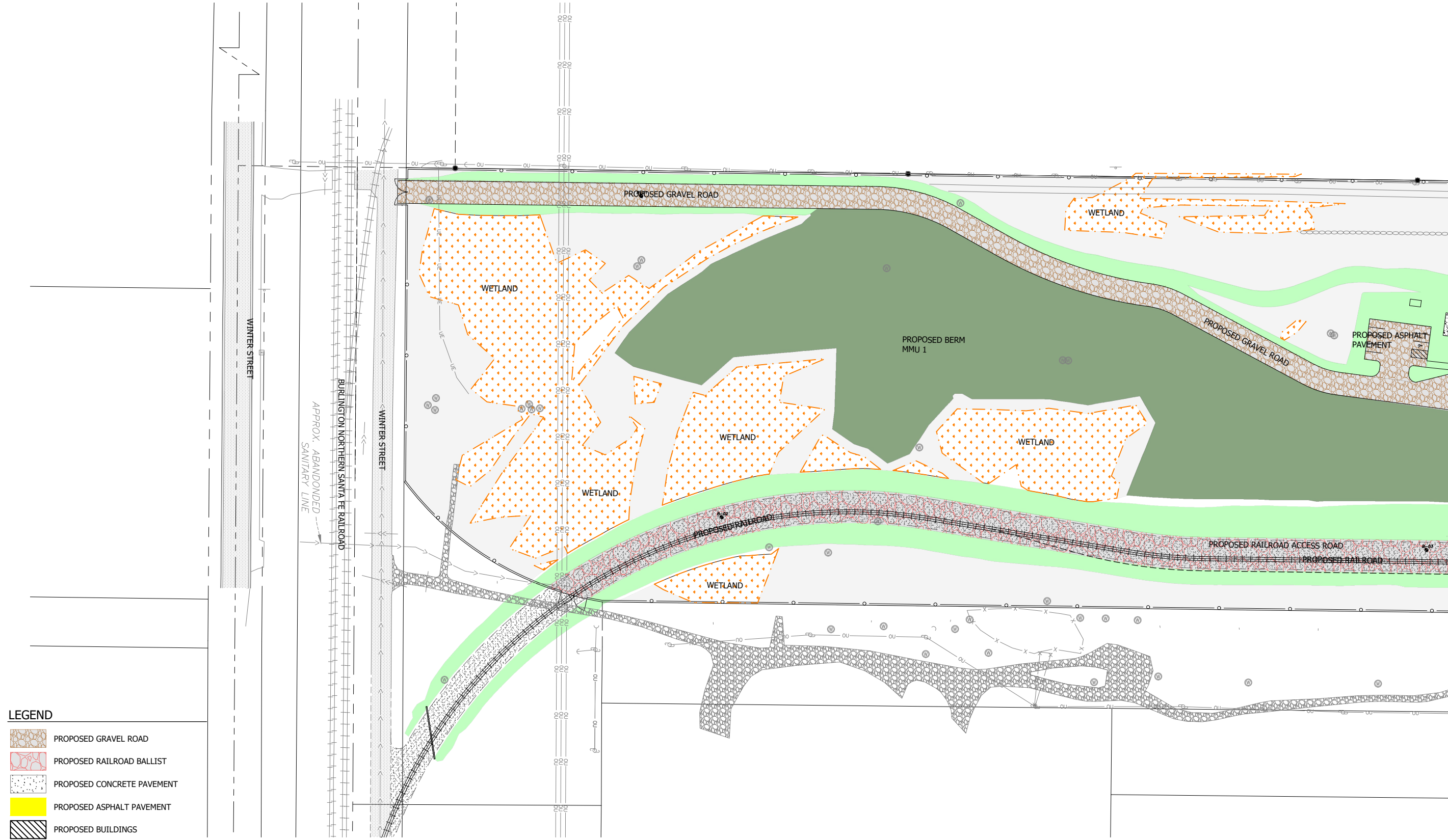

- LEGEND**
-  PROPOSED GRAVEL ROAD
 -  PROPOSED RAILROAD BALLIST
 -  PROPOSED CONCRETE PAVEMENT
 -  PROPOSED ASPHALT PAVEMENT
 -  PROPOSED BUILDINGS
 -  PROPOSED BERM W/ 18" CAP
 -  SEEDED AREA WITH 18" CAP
 -  POND W/ 24" LINER
 -  EXISTING CONCRETE DOCK TO REMAIN
 -  EXISTING WETLAND TO REMAIN
 -  NO DISTURBANCE

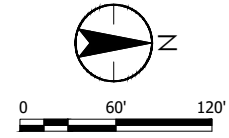
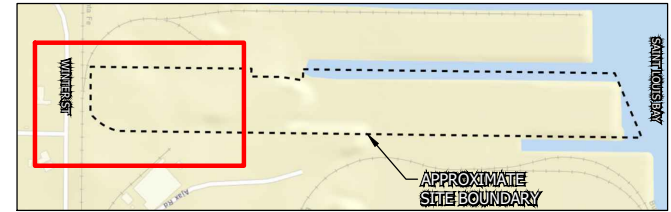

MATCHLINE SEE SHEET FIG. 2B



SITE COVER EXTENT
 C. REISS DOCK
 C. REISS COMPANY, LLC
 ST. LOUIS BAY, SUPERIOR, WI

DATE OF ISSUANCE	October 6, 2022	
NO	REVISION	DATE
SURVEY	JN	
DRAWN	AJR	
DESIGNED	AJR	
CHECKED	AJR	
APPROVED	AJR	
PROJ. NO.	193707141	
SHEET NUMBER	FIG 4A	

