

# SUPERIOR, WISCONSIN DOUGLAS COUNTY

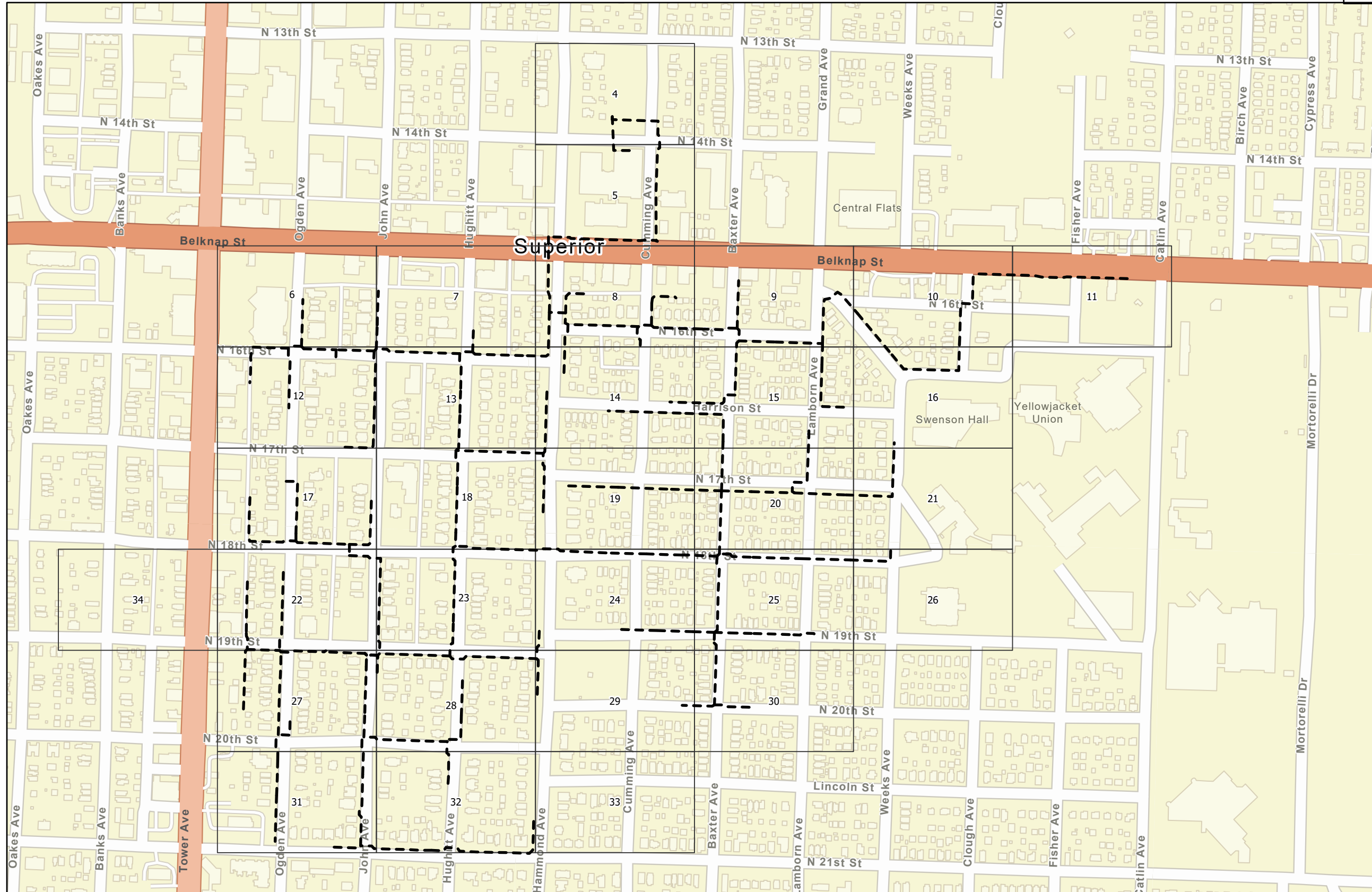
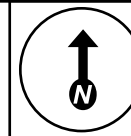

Pilot

## EN COMMUNICATIONS CONSTRUCTION MAP

TITLE: FIBER OPTIC CABLE ROUTE  
FTTH OUTSIDE PLANT  
CITY OF SUPERIOR, WISCONSIN  
PRELIMINARY - FOR REVIEW

DATE: 05/21/24

ENGINEER: SM

DRAWN BY: AG

### REVISIONS

DATE	DESCRIPTION	INITIAL
05-21-2024	Fiber - Pilot V0	JW

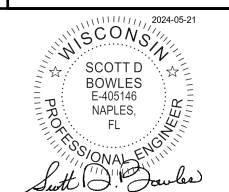

PRIOR TO CONSTRUCTION CALL  
call811.org (TOLL FREE) AT  
1-800-242-8511 OR 811 FOR LOCATION  
OF UNDERGROUND UTILITIES

EXCEPT AS MAY BE OTHERWISE PROVIDED BY  
CONTRACT, THESE DRAWINGS AND SPECIFICATIONS  
SHALL REMAIN THE PROPERTY OF EN  
COMMUNICATIONS SERVICES. BOTH BEING  
ISSUED IN STRICT CONFIDENCE AND SHALL NOT BE  
REPRODUCED, COPIED, OR USED FOR ANY PURPOSE  
WITHOUT SPECIFIC WRITTEN PERMISSION.

### SCALE

HORIZONTAL:	1:5,285
VERTICAL:	1:5,285
MP	TO MP
SHEET 1	OF 34

\*\*\*\* NOTE \*\*\*\*  
CONDUIT SHOULD BE PLACED  
IN THE PUE WHERE AVAILABLE

CAUTION!!!  
CONTRACTOR TO LOCATE &  
VERIFY ALL EXISTING UTILITIES  
PRIOR TO CONSTRUCTION

\*\*\*\* NOTE \*\*\*\*  
UTILITY & R.O.W. REPRESENTED ON  
PLANS ARE BASED ON RECORDS  
INFORMATION. NOT BASED ON  
BOUNDARY SURVEY & FIELD EXPOSURES.

\*\*\*\* NOTE \*\*\*\*  
ALL CONDUIT TO BE PLACED AT  
36" MINIMUM DEPTH UNLESS NOTED

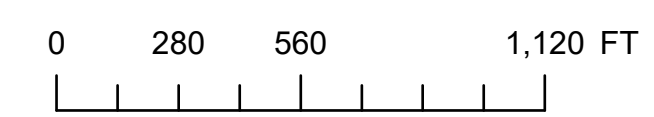

# SUPERIOR, WISCONSIN DOUGLAS COUNTY

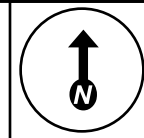

Pilot

## EN COMMUNICATIONS CONSTRUCTION MAP

TITLE: FIBER OPTIC CABLE ROUTE

FTTH OUTSIDE PLANT  
CITY OF SUPERIOR, WISCONSIN  
PRELIMINARY - FOR REVIEW

DATE: 05/21/24

ENGINEER: SM

DRAWN BY: AG

### REVISIONS

DATE	DESCRIPTION	INITIAL
05-21-2024	Fiber - Pilot V0	JW

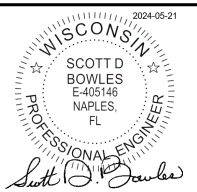

PRIOR TO CONSTRUCTION CALL  
call811.org (TOLL FREE) AT  
1-800-242-8511 OR 811 FOR LOCATION  
OF UNDERGROUND UTILITIES

EXCEPT AS MAY BE OTHERWISE PROVIDED BY  
CONTRACT, THESE DRAWINGS AND SPECIFICATIONS  
SHALL REMAIN THE PROPERTY OF EN  
COMMUNICATIONS SERVICES. BOTH BEING  
ISSUED IN STRICT CONFIDENCE AND SHALL NOT BE  
REPRODUCED, COPIED, OR USED FOR ANY PURPOSE  
WITHOUT SPECIFIC WRITTEN PERMISSION.

<p> FDH Cabinet</p> <p> Existing FDH Cabinet</p> <p> HUT</p> <p><b>Fibercable</b></p> <p> Aerial</p> <p> Overlash</p> <p> Underground</p> <p><b>Existing Fibercable</b></p> <p> Aerial</p> <p> Underground</p> <p><b>Drops</b></p> <p> New Aerial</p> <p> New Underground</p> <p> Existing Drop</p> <p><b>Splice Closure</b></p> <p> Aerial NAP</p> <p> Aerial NAP/MCA</p> <p> MCA</p> <p> Other</p> <p> UG NAP</p> <p> UG NAP/MCA</p> <p> Existing</p> <p><b>Existing Splice Closure</b></p> <p> MCA</p>	<p> Reel End</p> <p> UG NAP</p> <p> UG NAP/MCA</p> <p><b>Structure</b></p> <p> 12x12</p> <p> 17x30</p> <p> 24x36</p> <p> 30x48</p> <p> 60x36</p> <p> Existing HH</p> <p> &lt;all other values&gt;</p> <p><b>Existing Structure</b></p> <p> Existing DV</p> <p> Existing HH</p> <p><b>Areas</b></p> <p> FDH</p> <p> NAP</p> <p> HUT</p> <p> Permit</p> <p> Field</p> <p> MDU</p> <p> Parcels</p> <p> City Boundary</p> <p> Street Centerline</p>	<p><b>Superior Sanitary Sewer Collection Lines</b></p> <p> Gravity Main</p> <p> Force Main</p> <p> &lt;all other values&gt;</p> <p><b>Superior Storm Sewer Lines</b></p> <p><b>DIAMETER</b></p> <p> 0</p> <p> &lt;Null&gt;</p> <p> 4</p> <p> 5</p> <p> 6</p> <p> 8</p> <p> 10</p> <p> 12</p> <p> 14</p> <p> 15</p> <p> 18</p> <p> 20</p> <p> 21</p> <p> 24</p> <p> 25</p> <p> 27</p> <p> 28</p> <p> 30</p> <p> 33</p> <p> 35</p> <p> 36</p> <p> 37</p> <p> 39</p> <p> 40</p> <p> 42</p> <p> 44</p> <p> 48</p> <p> 51</p> <p> 52</p> <p> 54</p> <p> 57</p> <p> 60</p> <p> 66</p> <p> 72</p> <p> 84</p> <p> 114</p> <p> 122</p> <p> 126</p> <p> 168</p> <p> &lt;all other values&gt;</p>
---	---	--

\*\*\*\* NOTE \*\*\*\*  
CONDUIT SHOULD BE PLACED  
IN THE PUE WHERE AVAILABLE

CAUTION!!!  
CONTRACTOR TO LOCATE &  
VERIFY ALL EXISTING UTILITIES  
PRIOR TO CONSTRUCTION

\*\*\*\* NOTE \*\*\*\*  
UTILITY & R.O.W. REPRESENTED ON  
PLANS ARE BASED ON RECORDS  
INFORMATION. NOT BASED ON  
BOUNDARY SURVEY & FIELD EXPOSURES.

\*\*\*\* NOTE \*\*\*\*  
ALL CONDUIT TO BE PLACED AT  
36" MINIMUM DEPTH UNLESS NOTED



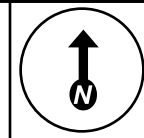

Pilot

EN COMMUNICATIONS

CONSTRUCTION MAP

TITLE: CONSTRUCTION NOTES

FTTH OUTSIDE PLANT  
CITY OF SUPERIOR, WISCONSIN  
PRELIMINARY - FOR REVIEW

DATE: 05/21/24

ENGINEER: SM

DRAWN BY: AG

REVISIONS

DATE	DESCRIPTION	INITIAL
05-21-2024	Fiber - Pilot V0	JW

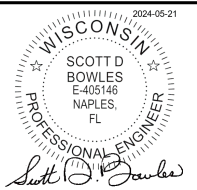

PRIOR TO CONSTRUCTION CALL  
call811.org (TOLL FREE) AT  
1-800-242-8511 OR 811 FOR LOCATION  
OF UNDERGROUND UTILITIES

EXCEPT AS MAY BE OTHERWISE PROVIDED BY  
CONTRACT, THESE DRAWINGS AND SPECIFICATIONS  
SHALL REMAIN THE PROPERTY OF EN  
COMMUNICATIONS SERVICES. BOTH BEING  
ISSUED IN STRICT CONFIDENCE AND SHALL NOT BE  
REPRODUCED, COPIED, OR USED FOR ANY PURPOSE  
WITHOUT SPECIFIC WRITTEN PERMISSION.

SCALE

HORIZONTAL:

VERTICAL:

SHEET 3 OF 34

# Construction Notes

## Refer to Construction Standards and Typicals documents.

\*\*\*\* NOTE \*\*\*\*  
CONDUIT SHOULD BE PLACED  
IN THE PUE WHERE AVAILABLE

CAUTION!!!  
CONTRACTOR TO LOCATE &  
VERIFY ALL EXISTING UTILITIES  
PRIOR TO CONSTRUCTION

\*\*\*\* NOTE \*\*\*\*  
UTILITY & R.O.W. REPRESENTED ON  
PLANS ARE BASED ON RECORDS  
INFORMATION. NOT BASED ON  
BOUNDARY SURVEY & FIELD EXPOSURES.

\*\*\*\* NOTE \*\*\*\*  
ALL CONDUIT TO BE PLACED AT  
36" MINIMUM DEPTH UNLESS NOTED



SUPERIOR, WISCONSIN  
DOUGLAS COUNTY

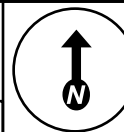

To Sheet:

To Sheet:

To Sheet:



To Sheet:

To Sheet:

Pilot

EN COMMUNICATIONS

CONSTRUCTION MAP

TITLE: FIBER OPTIC CABLE ROUTE

FTTH OUTSIDE PLANT  
CITY OF SUPERIOR, WISCONSIN  
PRELIMINARY - FOR REVIEW

DATE: 05/21/24

ENGINEER: JD

DRAWN BY: AG

REVISIONS

DATE	DESCRIPTION	INITIAL
05-21-2024	Fiber - Pilot V0	JW

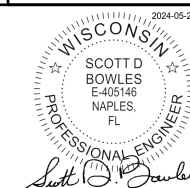

PRIOR TO CONSTRUCTION CALL  
call811.org (TOLL FREE) AT  
1-800-242-8511 OR 811 FOR LOCATION  
OF UNDERGROUND UTILITIES

EXCEPT AS MAY BE OTHERWISE PROVIDED BY  
CONTRACT, THESE DRAWINGS AND SPECIFICATIONS  
SHALL REMAIN THE PROPERTY OF EN  
COMMUNICATIONS SERVICES. BOTH BEING  
ISSUED IN STRICT CONFIDENCE AND SHALL NOT BE  
REPRODUCED, COPIED, OR USED FOR ANY PURPOSE  
WITHOUT SPECIFIC WRITTEN PERMISSION.

SCALE

HORIZONTAL: 1:650

VERTICAL: 1:650

MP TO MP

SHEET 4 OF 34

To Sheet:

To Sheet: 5

To Sheet:

\*\*\*\* NOTE \*\*\*\*  
CONDUIT SHOULD BE PLACED  
IN THE PUE WHERE AVAILABLE

CAUTION!!!  
CONTRACTOR TO LOCATE &  
VERIFY ALL EXISTING UTILITIES  
PRIOR TO CONSTRUCTION

\*\*\*\* NOTE \*\*\*\*  
UTILITY & R.O.W. REPRESENTED ON  
PLANS ARE BASED ON RECORDS  
INFORMATION. NOT BASED ON  
BOUNDARY SURVEY & FIELD EXPOSURES.

\*\*\*\* NOTE \*\*\*\*  
ALL CONDUIT TO BE PLACED AT  
36" MINIMUM DEPTH UNLESS NOTED

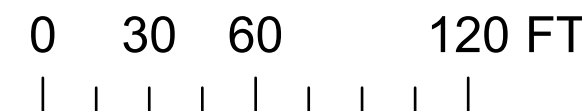

SUPERIOR, WISCONSIN  
DOUGLAS COUNTY

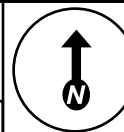

To Sheet:

To Sheet: 4

To Sheet:



**City Hall Server Room  
Tie-In Point  
432 FOC TO BE  
PULLED TO CITY  
HALL TO 4TH FLOOR  
SERVER ROOM**

Place 297' (SUW101b) 432 FOC

Place 1216' (SUW101b) 432 FOC

Place 329' (SUW101b) 432 FOC

**BELKNAP ST**

HAMMOND AV

CUMMING AV

N 14TH ST

To Sheet:

To Sheet:

Pilot

EN COMMUNICATIONS  
**CONSTRUCTION MAP**

TITLE: FIBER OPTIC CABLE ROUTE  
FTTH OUTSIDE PLANT  
CITY OF SUPERIOR, WISCONSIN  
PRELIMINARY - FOR REVIEW

DATE: 05/21/24

ENGINEER: JD

DRAWN BY: AG

REVISIONS

DATE	DESCRIPTION	INITIAL
05-21-2024	Fiber - Pilot V0	JW

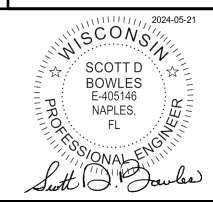

PRIOR TO CONSTRUCTION CALL  
call811.org (TOLL FREE) AT  
1-800-242-8511 OR 811 FOR LOCATION  
OF UNDERGROUND UTILITIES

EXCEPT AS MAY BE OTHERWISE PROVIDED BY  
CONTRACT, THESE DRAWINGS AND SPECIFICATIONS  
SHALL REMAIN THE PROPERTY OF EN  
COMMUNICATIONS SERVICES. BOTH BEING  
ISSUED IN STRICT CONFIDENCE AND SHALL NOT BE  
REPRODUCED, COPIED, OR USED FOR ANY PURPOSE  
WITHOUT SPECIFIC WRITTEN PERMISSION.

SCALE

HORIZONTAL:	1:650
VERTICAL:	1:650
MP	TO MP
SHEET 5	OF 34

\*\*\*\* NOTE \*\*\*\*  
CONDUIT SHOULD BE PLACED  
IN THE PUE WHERE AVAILABLE

CAUTION!!!  
CONTRACTOR TO LOCATE &  
VERIFY ALL EXISTING UTILITIES  
PRIOR TO CONSTRUCTION

\*\*\*\* NOTE \*\*\*\*  
UTILITY & R.O.W. REPRESENTED ON  
PLANS ARE BASED ON RECORDS  
INFORMATION. NOT BASED ON  
BOUNDARY SURVEY & FIELD EXPOSURES.

\*\*\*\* NOTE \*\*\*\*  
ALL CONDUIT TO BE PLACED AT  
36" MINIMUM DEPTH UNLESS NOTED

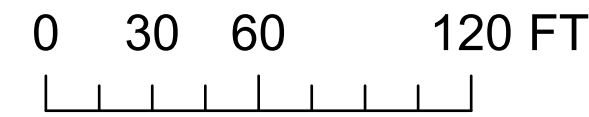

To Sheet: 7

To Sheet: 8

To Sheet: 9

SUPERIOR, WISCONSIN  
DOUGLAS COUNTY

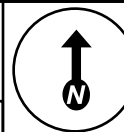

To Sheet:

To Sheet:

To Sheet:



Pilot

EN COMMUNICATIONS  
**CONSTRUCTION MAP**

TITLE: FIBER OPTIC CABLE ROUTE  
FTTH OUTSIDE PLANT  
CITY OF SUPERIOR, WISCONSIN  
PRELIMINARY - FOR REVIEW

DATE: 05/21/24

ENGINEER: JD

DRAWN BY: AG

REVISIONS

DATE	DESCRIPTION	INITIAL
05-21-2024	Fiber - Pilot V0	JW

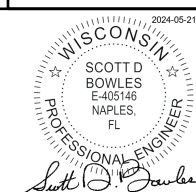

PRIOR TO CONSTRUCTION CALL  
call811.org (TOLL FREE) AT  
1-800-242-8511 OR 811 FOR LOCATION  
OF UNDERGROUND UTILITIES

EXCEPT AS MAY BE OTHERWISE PROVIDED BY  
CONTRACT, THESE DRAWINGS AND SPECIFICATIONS  
SHALL REMAIN THE PROPERTY OF EN  
COMMUNICATIONS SERVICES, BOTH BEING  
ISSUED IN STRICT CONFIDENCE AND SHALL NOT BE  
REPRODUCED, COPIED, OR USED FOR ANY PURPOSE  
WITHOUT SPECIFIC WRITTEN PERMISSION.

SCALE

HORIZONTAL:	1:650
VERTICAL:	1:650
MP	TO MP
SHEET 6	OF 34

To Sheet:

To Sheet: 12

To Sheet: 13

\*\*\*\* NOTE \*\*\*\*  
CONDUIT SHOULD BE PLACED  
IN THE PUE WHERE AVAILABLE

CAUTION!!!  
CONTRACTOR TO LOCATE &  
VERIFY ALL EXISTING UTILITIES  
PRIOR TO CONSTRUCTION

\*\*\*\* NOTE \*\*\*\*  
UTILITY & R.O.W. REPRESENTED ON  
PLANS ARE BASED ON RECORDS  
INFORMATION. NOT BASED ON  
BOUNDARY SURVEY & FIELD EXPOSURES.

\*\*\*\* NOTE \*\*\*\*  
ALL CONDUIT TO BE PLACED AT  
36" MINIMUM DEPTH UNLESS NOTED

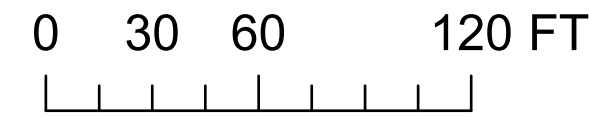

SUPERIOR, WISCONSIN  
DOUGLAS COUNTY

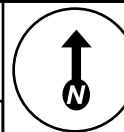

To Sheet:

To Sheet:

To Sheet: 5

BELKNAP ST

JOHN AV

HUGHITT AV

Install FOSC 450B  
SUW101b-L018c-N26  
Fibers: 60-64  
Install 60' of FOC Slack

Place 147' (SUW101b-L018c) 24 FOC

Install FOSC 450B  
SUW101b-L018c-N27  
Fibers: 65-75  
Install 60' of FOC Slack

Install FOSC 450B  
SUW101b-L018b-N13  
Fibers: 01-12  
Install 60' of FOC Slack

Place 165' (SUW101b-L018c) 96 FOC

Place 104' (SUW101b-L018c) 24 FOC

Place 365' (SUW101b-L018c) 96 FOC

Install FOSC 450B  
SUW101b-L018c-M05  
Fibers: 40-75  
Install 120' of FOC Slack Main  
Install 60' of each FOC Slack Laterals

Place 104' (SUW101b-L018b) 96 FOC

To Sheet: 6

To Sheet: 8

To Sheet: 12

To Sheet: 13

To Sheet: 14

\*\*\*\* NOTE \*\*\*\*  
CONDUIT SHOULD BE PLACED  
IN THE PUE WHERE AVAILABLE

CAUTION!!!  
CONTRACTOR TO LOCATE &  
VERIFY ALL EXISTING UTILITIES  
PRIOR TO CONSTRUCTION

\*\*\*\* NOTE \*\*\*\*  
UTILITY & R.O.W. REPRESENTED ON  
PLANS ARE BASED ON RECORDS  
INFORMATION. NOT BASED ON  
BOUNDARY SURVEY & FIELD EXPOSURES.

\*\*\*\* NOTE \*\*\*\*  
ALL CONDUIT TO BE PLACED AT  
36" MINIMUM DEPTH UNLESS NOTED

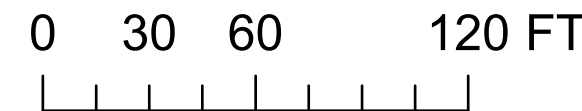

Pilot

EN COMMUNICATIONS  
**CONSTRUCTION MAP**

TITLE: FIBER OPTIC CABLE ROUTE  
FTTH OUTSIDE PLANT  
CITY OF SUPERIOR, WISCONSIN  
PRELIMINARY - FOR REVIEW

DATE: 05/21/24

ENGINEER: JD

DRAWN BY: AG

REVISIONS		
DATE	DESCRIPTION	INITIAL
05-21-2024	Fiber - Pilot V0	JW

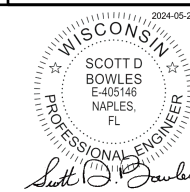

PRIOR TO CONSTRUCTION CALL  
call811.org (TOLL FREE) AT  
1-800-242-8511 OR 811 FOR LOCATION  
OF UNDERGROUND UTILITIES

EXCEPT AS MAY BE OTHERWISE PROVIDED BY  
CONTRACT, THESE DRAWINGS AND SPECIFICATIONS  
SHALL REMAIN THE PROPERTY OF EN  
COMMUNICATIONS SERVICES. BOTH BEING  
ISSUED IN STRICT CONFIDENCE AND SHALL NOT BE  
REPRODUCED, COPIED, OR USED FOR ANY PURPOSE  
WITHOUT SPECIFIC WRITTEN PERMISSION.

SCALE	
HORIZONTAL:	1:650
VERTICAL:	1:650
MP	TO MP
SHEET 7	OF 34

SUPERIOR, WISCONSIN  
DOUGLAS COUNTY

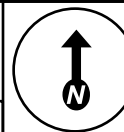

To Sheet:

To Sheet: 5

To Sheet:

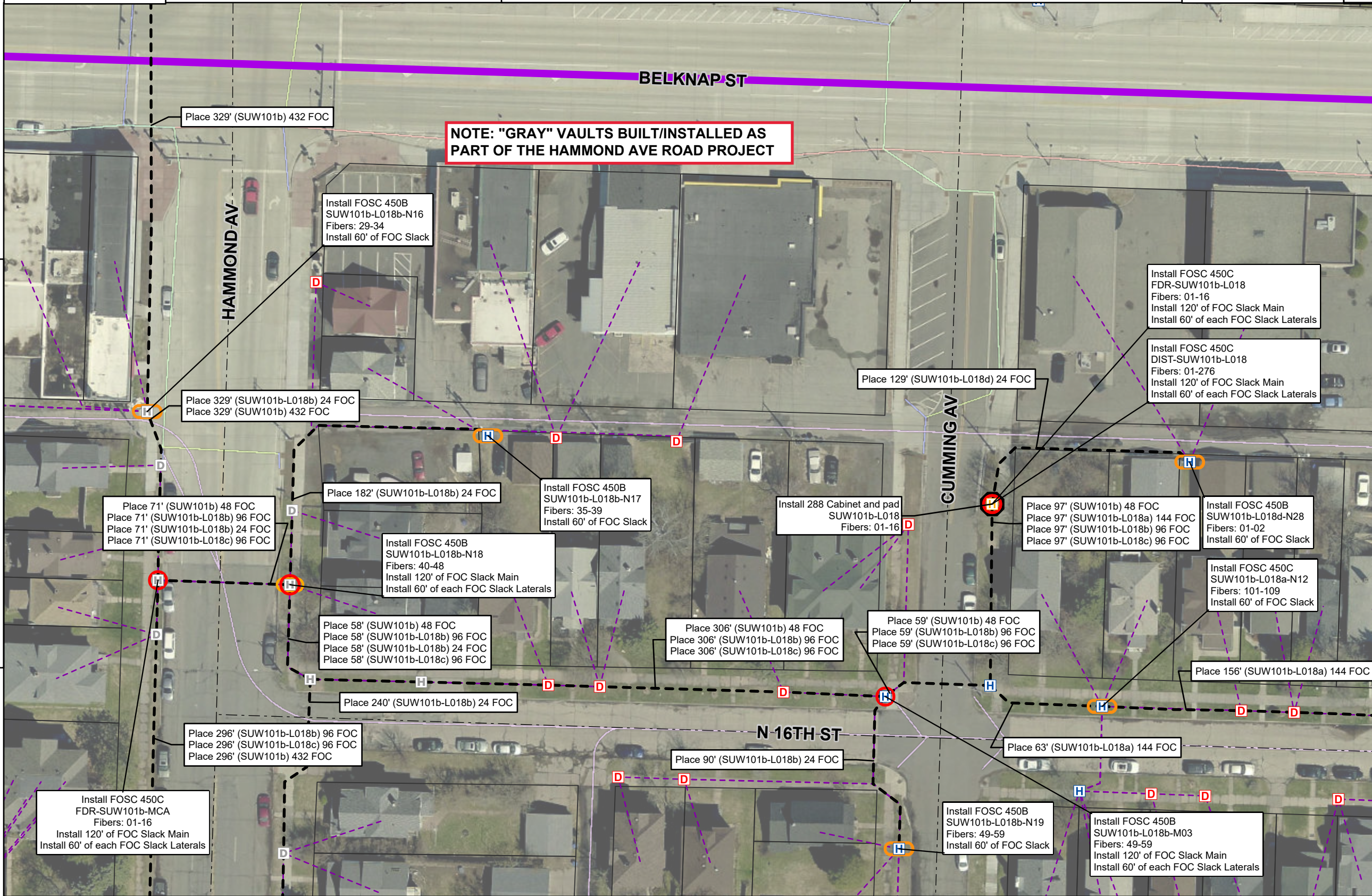

**NOTE: "GRAY" VAULTS BUILT/INSTALLED AS PART OF THE HAMMOND AVE ROAD PROJECT**

Pilot

**EN COMMUNICATIONS**

**CONSTRUCTION MAP**

TITLE: FIBER OPTIC CABLE ROUTE

FTTH OUTSIDE PLANT  
CITY OF SUPERIOR, WISCONSIN  
PRELIMINARY - FOR REVIEW

DATE: 05/21/24  
ENGINEER: JD  
DRAWN BY: AG

REVISIONS

DATE	DESCRIPTION	INITIAL
05-21-2024	Fiber - Pilot V0	JW

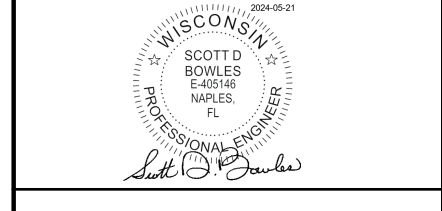

PRIOR TO CONSTRUCTION CALL  
call811.org (TOLL FREE) AT  
1-800-242-8511 OR 811 FOR LOCATION  
OF UNDERGROUND UTILITIES

EXCEPT AS MAY BE OTHERWISE PROVIDED BY CONTRACT, THESE DRAWINGS AND SPECIFICATIONS SHALL REMAIN THE PROPERTY OF EN COMMUNICATIONS SERVICES, BOTH BEING ISSUED IN STRICT CONFIDENCE AND SHALL NOT BE REPRODUCED, COPIED, OR USED FOR ANY PURPOSE WITHOUT SPECIFIC WRITTEN PERMISSION.

SCALE

HORIZONTAL:	1:650
VERTICAL:	1:650
MP	TO MP
SHEET 8	OF 34

To Sheet: 7

To Sheet: 9

To Sheet: 13

To Sheet: 14

To Sheet: 15

\*\*\*\* NOTE \*\*\*\*  
CONDUIT SHOULD BE PLACED IN THE PUE WHERE AVAILABLE

CAUTION!!!  
CONTRACTOR TO LOCATE & VERIFY ALL EXISTING UTILITIES PRIOR TO CONSTRUCTION

\*\*\*\* NOTE \*\*\*\*  
UTILITY & R.O.W. REPRESENTED ON PLANS ARE BASED ON RECORDS INFORMATION. NOT BASED ON BOUNDARY SURVEY & FIELD EXPOSURES.

\*\*\*\* NOTE \*\*\*\*  
ALL CONDUIT TO BE PLACED AT 36" MINIMUM DEPTH UNLESS NOTED

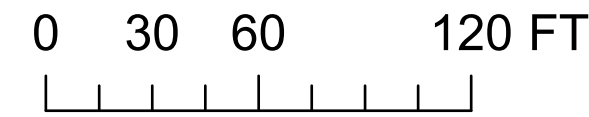



SUPERIOR, WISCONSIN  
DOUGLAS COUNTY

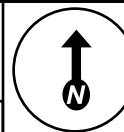

To Sheet: 5

To Sheet:

To Sheet:

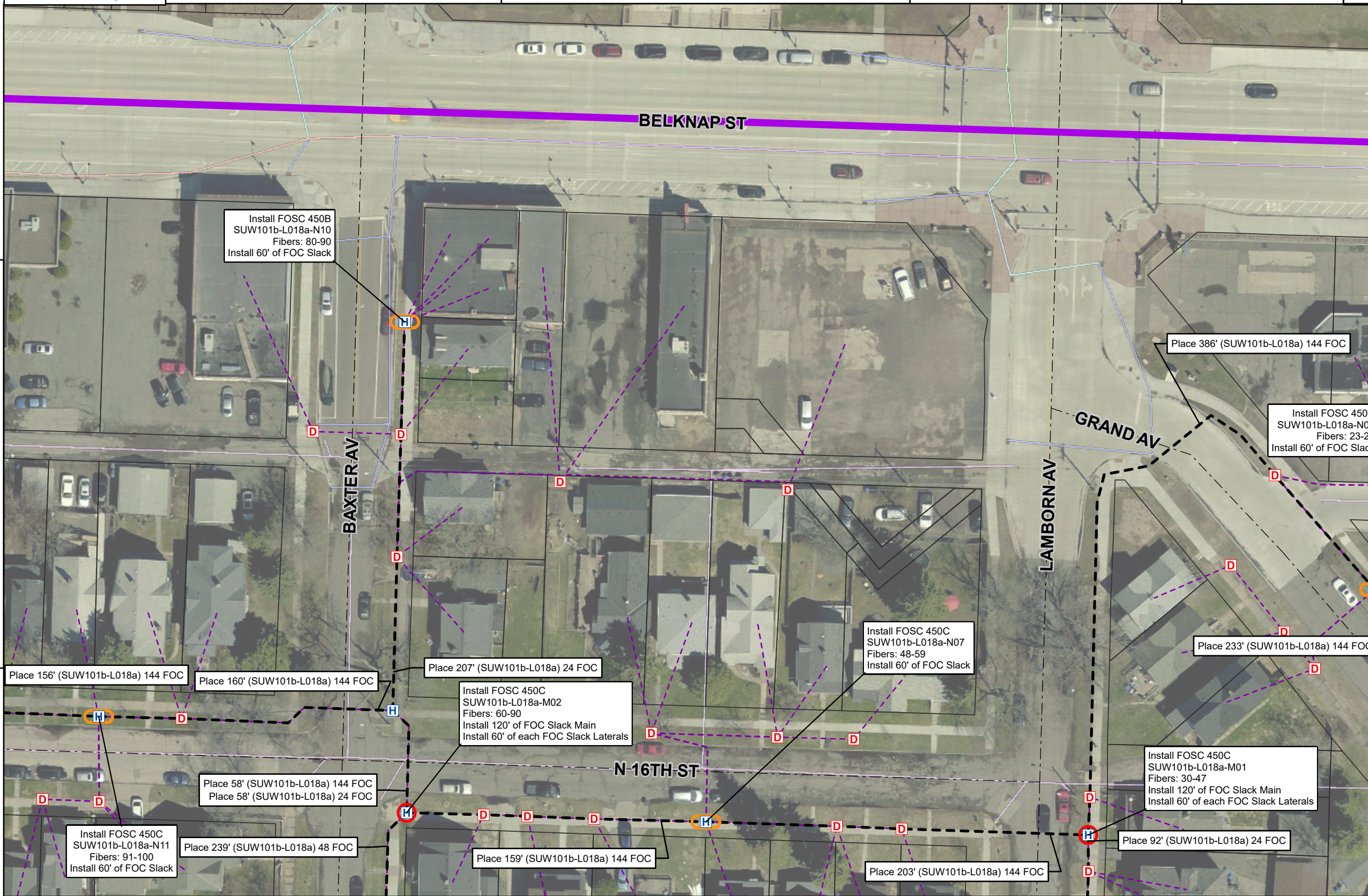

Pilot

**EN COMMUNICATIONS**

**CONSTRUCTION MAP**

TITLE: FIBER OPTIC CABLE ROUTE

FTTH OUTSIDE PLANT  
CITY OF SUPERIOR, WISCONSIN  
PRELIMINARY - FOR REVIEW

DATE: 05/21/24

ENGINEER: JD

DRAWN BY: AG

**REVISIONS**

DATE	DESCRIPTION	INITIAL
05-21-2024	Fiber - Pilot V0	JW

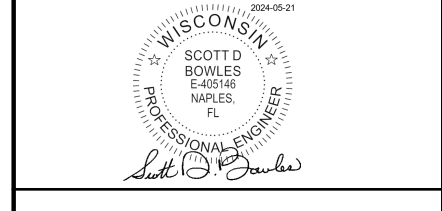

PRIOR TO CONSTRUCTION CALL  
call811.org (TOLL FREE) AT  
1-800-242-8511 OR 811 FOR LOCATION  
OF UNDERGROUND UTILITIES

EXCEPT AS MAY BE OTHERWISE PROVIDED BY  
CONTRACT, THESE DRAWINGS AND SPECIFICATIONS  
SHALL REMAIN THE PROPERTY OF EN  
COMMUNICATIONS SERVICES, BOTH BEING  
ISSUED IN STRICT CONFIDENCE AND SHALL NOT BE  
REPRODUCED, COPIED, OR USED FOR ANY PURPOSE  
WITHOUT SPECIFIC WRITTEN PERMISSION.

**SCALE**

HORIZONTAL:	1:650
VERTICAL:	1:650
MP	TO MP
SHEET 9	OF 34

\*\*\*\* NOTE \*\*\*\*  
CONDUIT SHOULD BE PLACED  
IN THE PUE WHERE AVAILABLE

CAUTION!!!  
CONTRACTOR TO LOCATE &  
VERIFY ALL EXISTING UTILITIES  
PRIOR TO CONSTRUCTION

\*\*\*\* NOTE \*\*\*\*  
UTILITY & R.O.W. REPRESENTED ON  
PLANS ARE BASED ON RECORDS  
INFORMATION. NOT BASED ON  
BOUNDARY SURVEY & FIELD EXPOSURES.

\*\*\*\* NOTE \*\*\*\*  
ALL CONDUIT TO BE PLACED AT  
36" MINIMUM DEPTH UNLESS NOTED

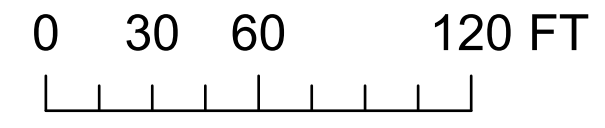

SUPERIOR, WISCONSIN  
DOUGLAS COUNTY

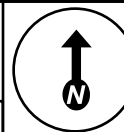

To Sheet:

To Sheet:

To Sheet:

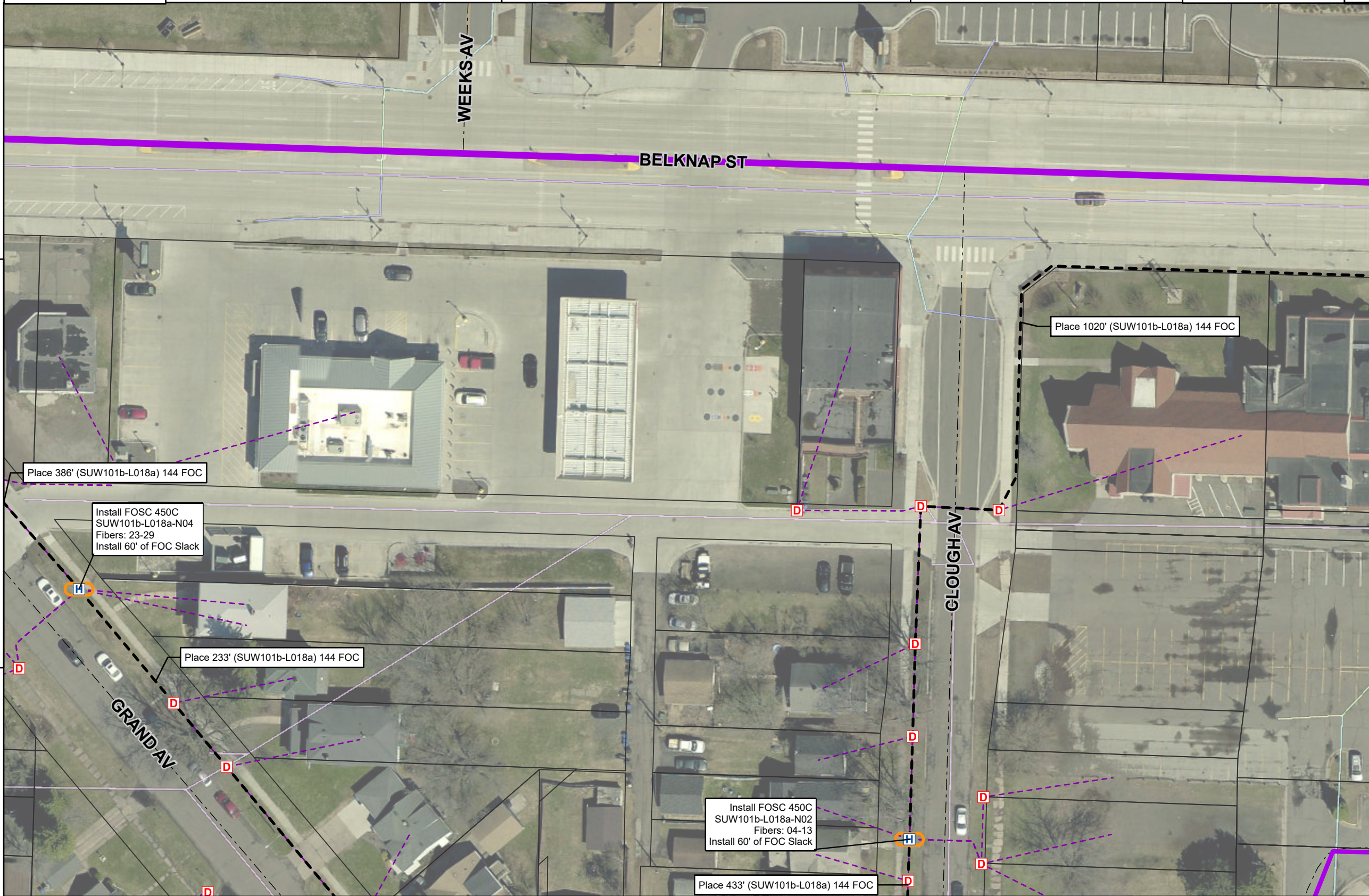

Pilot

EN COMMUNICATIONS

**CONSTRUCTION MAP**

TITLE: FIBER OPTIC CABLE ROUTE

FTTH OUTSIDE PLANT  
CITY OF SUPERIOR, WISCONSIN  
PRELIMINARY - FOR REVIEW

DATE: 05/21/24

ENGINEER: JD

DRAWN BY: AG

REVISIONS

DATE	DESCRIPTION	INITIAL
05-21-2024	Fiber - Pilot V0	JW

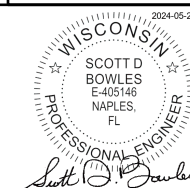

PRIOR TO CONSTRUCTION CALL  
call811.org (TOLL FREE) AT  
1-800-242-8511 OR 811 FOR LOCATION  
OF UNDERGROUND UTILITIES

EXCEPT AS MAY BE OTHERWISE PROVIDED BY  
CONTRACT, THESE DRAWINGS AND SPECIFICATIONS  
SHALL REMAIN THE PROPERTY OF EN  
COMMUNICATIONS SERVICES. BOTH BEING  
ISSUED IN STRICT CONFIDENCE AND SHALL NOT BE  
REPRODUCED, COPIED, OR USED FOR ANY PURPOSE  
WITHOUT SPECIFIC WRITTEN PERMISSION.

SCALE

HORIZONTAL: 1:650

VERTICAL: 1:650

MP TO MP

SHEET 10 OF 34

\*\*\*\* NOTE \*\*\*\*  
CONDUIT SHOULD BE PLACED  
IN THE PUE WHERE AVAILABLE

CAUTION!!!  
CONTRACTOR TO LOCATE &  
VERIFY ALL EXISTING UTILITIES  
PRIOR TO CONSTRUCTION

\*\*\*\* NOTE \*\*\*\*  
UTILITY & R.O.W. REPRESENTED ON  
PLANS ARE BASED ON RECORDS  
INFORMATION. NOT BASED ON  
BOUNDARY SURVEY & FIELD EXPOSURES.

\*\*\*\* NOTE \*\*\*\*  
ALL CONDUIT TO BE PLACED AT  
36" MINIMUM DEPTH UNLESS NOTED

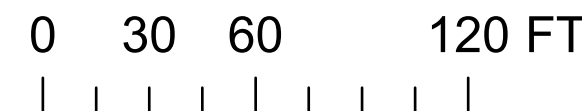

SUPERIOR, WISCONSIN  
DOUGLAS COUNTY

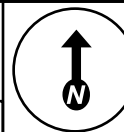

To Sheet:

To Sheet:

To Sheet:

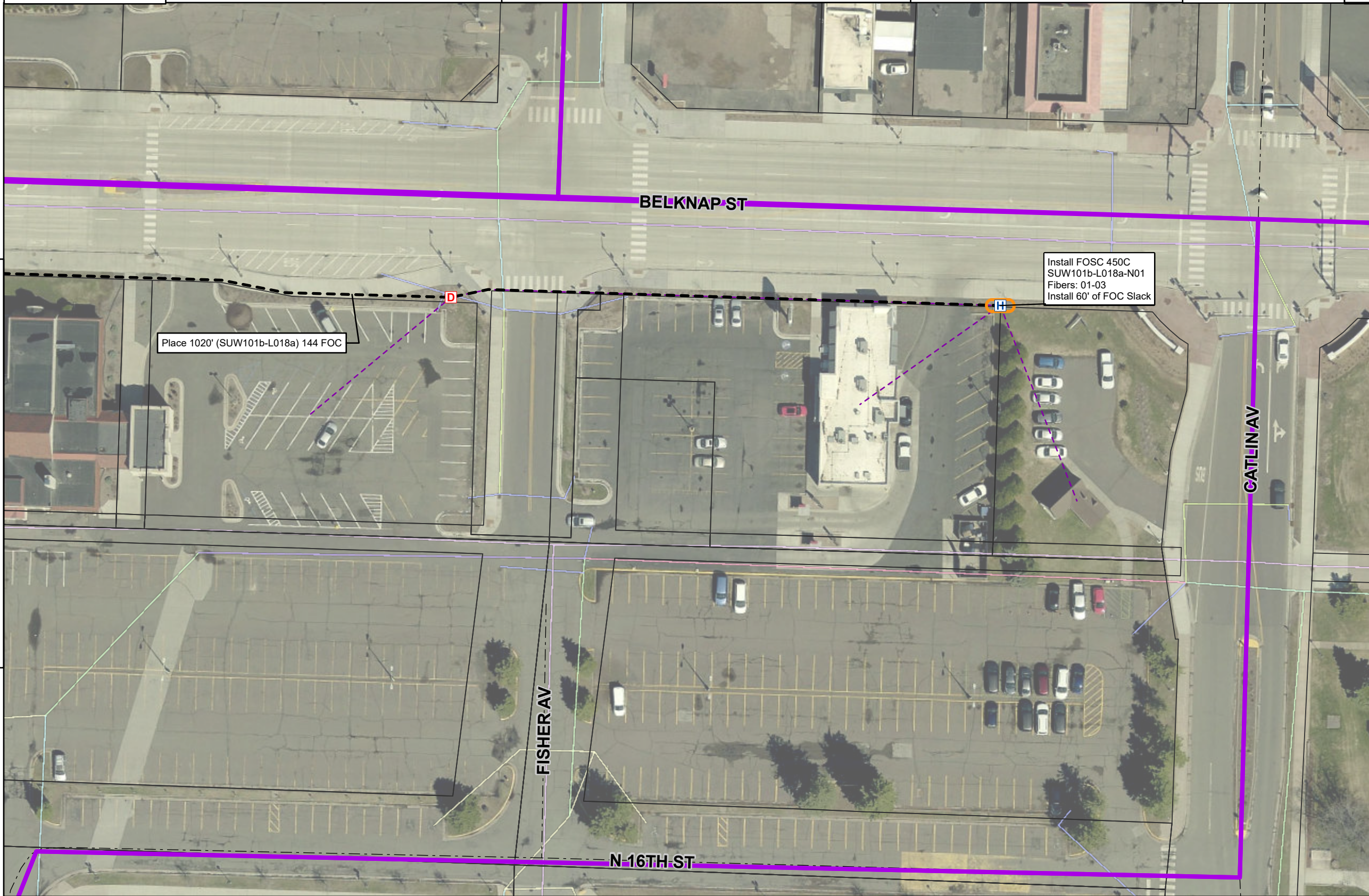

To Sheet: 10

To Sheet:

Pilot

EN COMMUNICATIONS

CONSTRUCTION MAP

TITLE: FIBER OPTIC CABLE ROUTE

FTTH OUTSIDE PLANT  
CITY OF SUPERIOR, WISCONSIN  
PRELIMINARY - FOR REVIEW

DATE: 05/21/24

ENGINEER: JD

DRAWN BY: AG

REVISIONS

DATE	DESCRIPTION	INITIAL
05-21-2024	Fiber - Pilot V0	JW

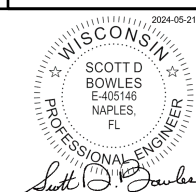

PRIOR TO CONSTRUCTION CALL  
call811.org (TOLL FREE) AT  
1-800-242-8511 OR 811 FOR LOCATION  
OF UNDERGROUND UTILITIES

EXCEPT AS MAY BE OTHERWISE PROVIDED BY  
CONTRACT, THESE DRAWINGS AND SPECIFICATIONS  
SHALL REMAIN THE PROPERTY OF EN  
COMMUNICATIONS SERVICES. BOTH BEING  
ISSUED IN STRICT CONFIDENCE AND SHALL NOT BE  
REPRODUCED, COPIED, OR USED FOR ANY PURPOSE  
WITHOUT SPECIFIC WRITTEN PERMISSION.

SCALE

HORIZONTAL: 1:650

VERTICAL: 1:650

MP TO MP

SHEET 11 OF 34

To Sheet: 16

To Sheet:

To Sheet:

\*\*\*\* NOTE \*\*\*\*  
CONDUIT SHOULD BE PLACED  
IN THE PUE WHERE AVAILABLE

CAUTION!!!  
CONTRACTOR TO LOCATE &  
VERIFY ALL EXISTING UTILITIES  
PRIOR TO CONSTRUCTION

\*\*\*\* NOTE \*\*\*\*  
UTILITY & R.O.W. REPRESENTED ON  
PLANS ARE BASED ON RECORDS  
INFORMATION. NOT BASED ON  
BOUNDARY SURVEY & FIELD EXPOSURES.

\*\*\*\* NOTE \*\*\*\*  
ALL CONDUIT TO BE PLACED AT  
36" MINIMUM DEPTH UNLESS NOTED

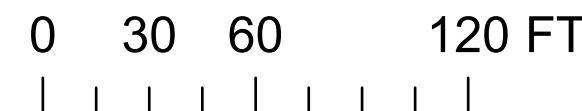

SUPERIOR, WISCONSIN  
DOUGLAS COUNTY

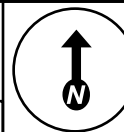

To Sheet:

To Sheet: 6

To Sheet: 7

Pilot

EN COMMUNICATIONS  
**CONSTRUCTION MAP**

TITLE: FIBER OPTIC CABLE ROUTE  
FTTH OUTSIDE PLANT  
CITY OF SUPERIOR, WISCONSIN  
PRELIMINARY - FOR REVIEW

DATE: 05/21/24

ENGINEER: JD

DRAWN BY: AG

REVISIONS

DATE	DESCRIPTION	INITIAL
05-21-2024	Fiber - Pilot V0	JW

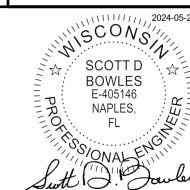

PRIOR TO CONSTRUCTION CALL  
call811.org (TOLL FREE) AT  
1-800-242-8511 OR 811 FOR LOCATION  
OF UNDERGROUND UTILITIES

EXCEPT AS MAY BE OTHERWISE PROVIDED BY  
CONTRACT, THESE DRAWINGS AND SPECIFICATIONS  
SHALL REMAIN THE PROPERTY OF EN  
COMMUNICATIONS SERVICES. BOTH BEING  
ISSUED IN STRICT CONFIDENCE AND SHALL NOT BE  
REPRODUCED, COPIED, OR USED FOR ANY PURPOSE  
WITHOUT SPECIFIC WRITTEN PERMISSION.

SCALE

HORIZONTAL: 1:650

VERTICAL: 1:650

MP TO MP

SHEET 12 OF 34

To Sheet:

To Sheet: 13

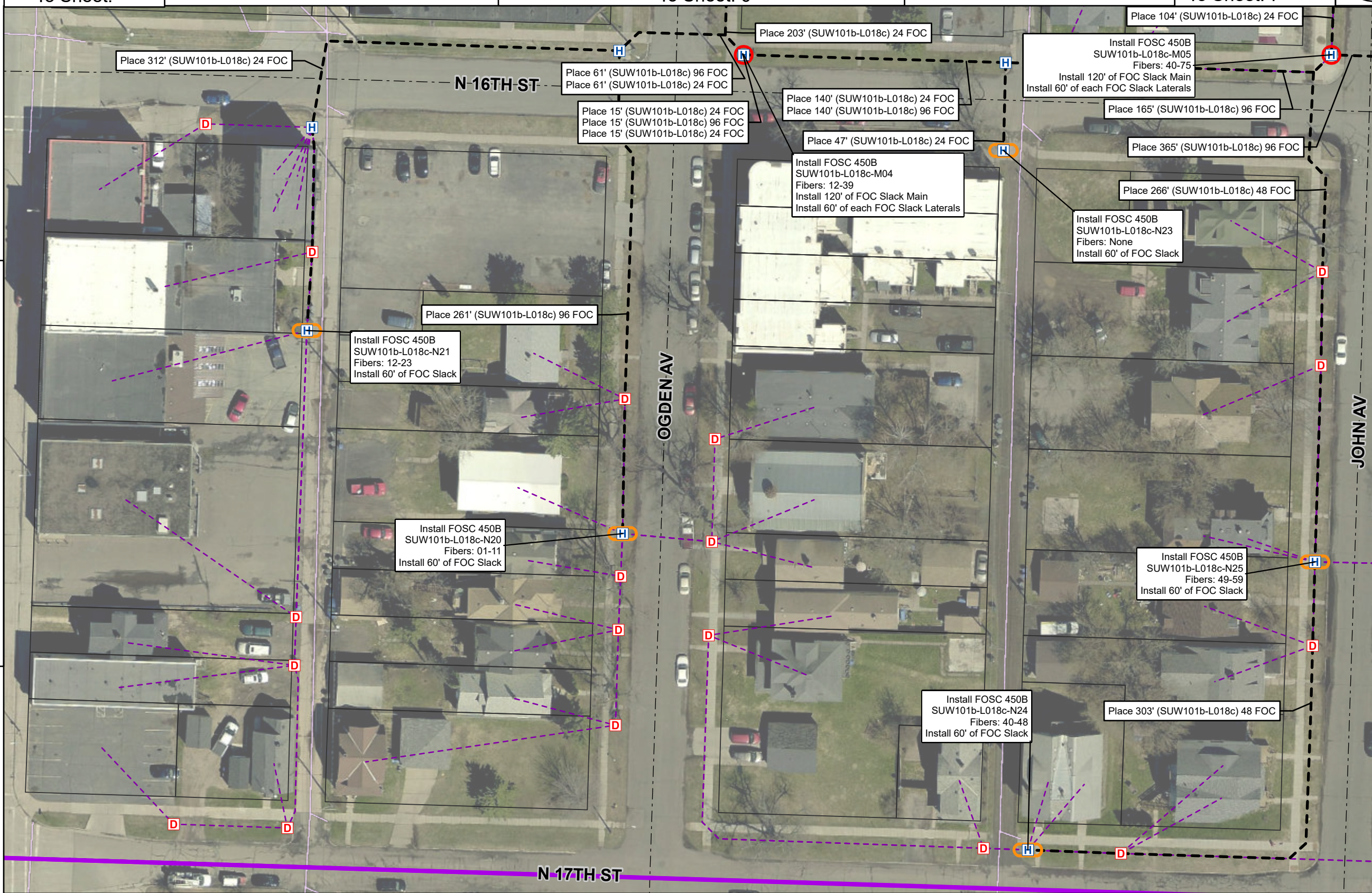

To Sheet:

To Sheet: 17

To Sheet: 18

\*\*\*\* NOTE \*\*\*\*  
CONDUIT SHOULD BE PLACED  
IN THE PUE WHERE AVAILABLE

CAUTION!!!  
CONTRACTOR TO LOCATE &  
VERIFY ALL EXISTING UTILITIES  
PRIOR TO CONSTRUCTION

\*\*\*\* NOTE \*\*\*\*  
UTILITY & R.O.W. REPRESENTED ON  
PLANS ARE BASED ON RECORDS  
INFORMATION. NOT BASED ON  
BOUNDARY SURVEY & FIELD EXPOSURES.

\*\*\*\* NOTE \*\*\*\*  
ALL CONDUIT TO BE PLACED AT  
36" MINIMUM DEPTH UNLESS NOTED

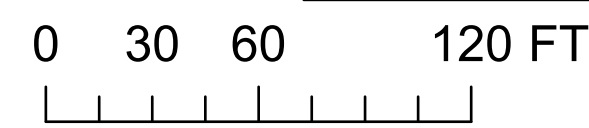

SUPERIOR, WISCONSIN  
DOUGLAS COUNTY

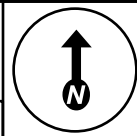

To Sheet: 6

To Sheet: 7

To Sheet: 8

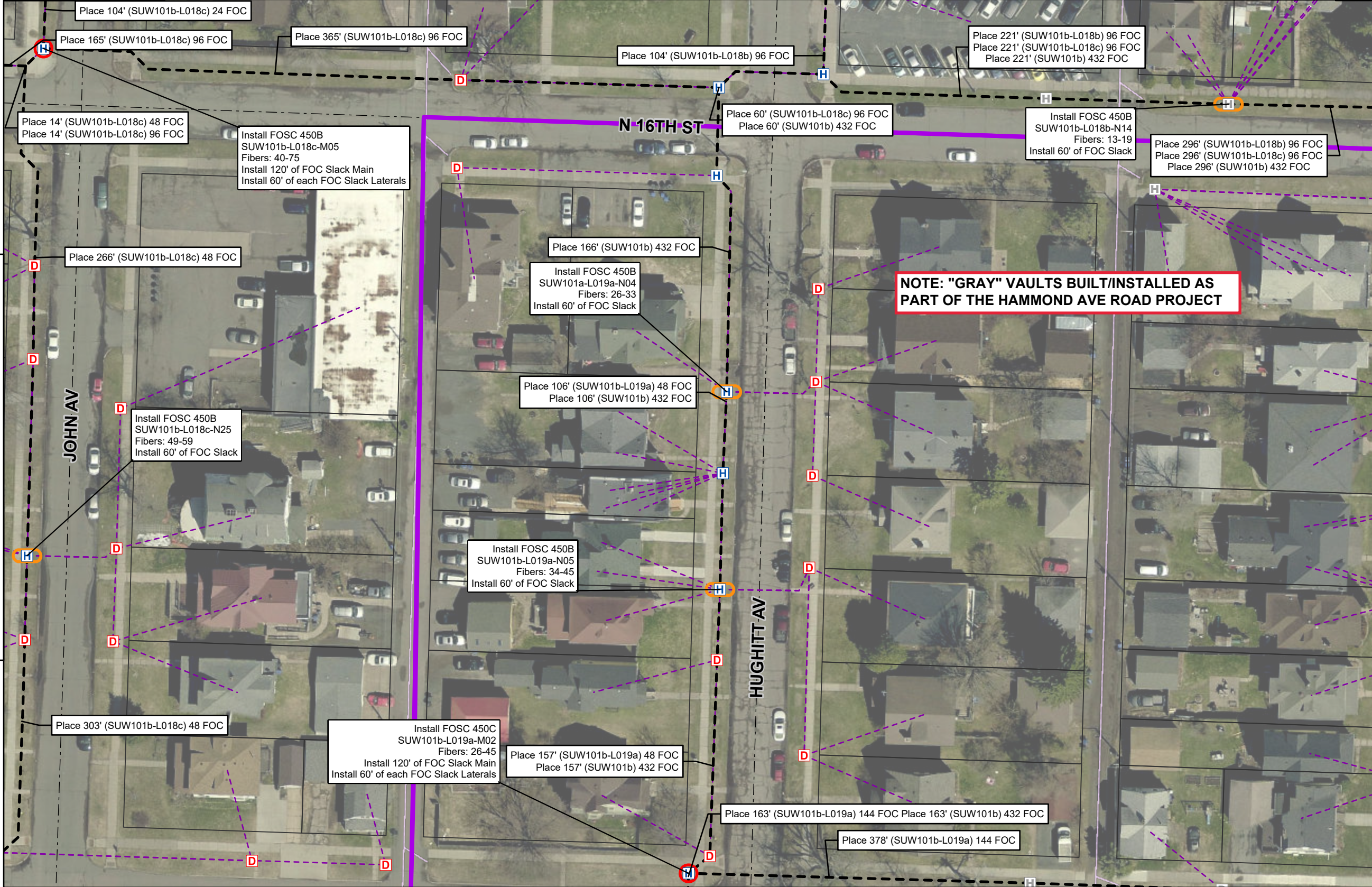

Pilot

EN COMMUNICATIONS  
**CONSTRUCTION MAP**

TITLE: FIBER OPTIC CABLE ROUTE  
FTTH OUTSIDE PLANT  
CITY OF SUPERIOR, WISCONSIN  
PRELIMINARY - FOR REVIEW

DATE: 05/21/24

ENGINEER: JD

DRAWN BY: AG

REVISIONS

DATE	DESCRIPTION	INITIAL
05-21-2024	Fiber - Pilot V0	JW

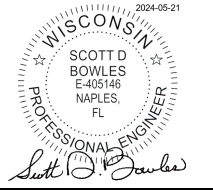

PRIOR TO CONSTRUCTION CALL  
call811.org (TOLL FREE) AT  
1-800-242-8511 OR 811 FOR LOCATION  
OF UNDERGROUND UTILITIES

EXCEPT AS MAY BE OTHERWISE PROVIDED BY  
CONTRACT, THESE DRAWINGS AND SPECIFICATIONS  
SHALL REMAIN THE PROPERTY OF EN  
COMMUNICATIONS SERVICES, BOTH BEING  
ISSUED IN STRICT CONFIDENCE AND SHALL NOT BE  
REPRODUCED, COPIED, OR USED FOR ANY PURPOSE  
WITHOUT SPECIFIC WRITTEN PERMISSION.

SCALE

HORIZONTAL: 1:650

VERTICAL: 1:650

MP TO MP

SHEET 13 OF 34

\*\*\*\* NOTE \*\*\*\*  
CONDUIT SHOULD BE PLACED  
IN THE PUE WHERE AVAILABLE

CAUTION!!!  
CONTRACTOR TO LOCATE &  
VERIFY ALL EXISTING UTILITIES  
PRIOR TO CONSTRUCTION

\*\*\*\* NOTE \*\*\*\*  
UTILITY & R.O.W. REPRESENTED ON  
PLANS ARE BASED ON RECORDS  
INFORMATION. NOT BASED ON  
BOUNDARY SURVEY & FIELD EXPOSURES.

\*\*\*\* NOTE \*\*\*\*  
ALL CONDUIT TO BE PLACED AT  
36" MINIMUM DEPTH UNLESS NOTED

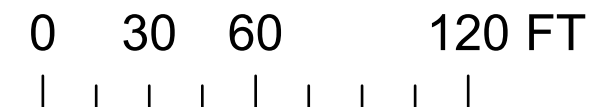

SUPERIOR, WISCONSIN  
DOUGLAS COUNTY

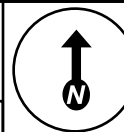

To Sheet: 7

To Sheet: 8

To Sheet: 9

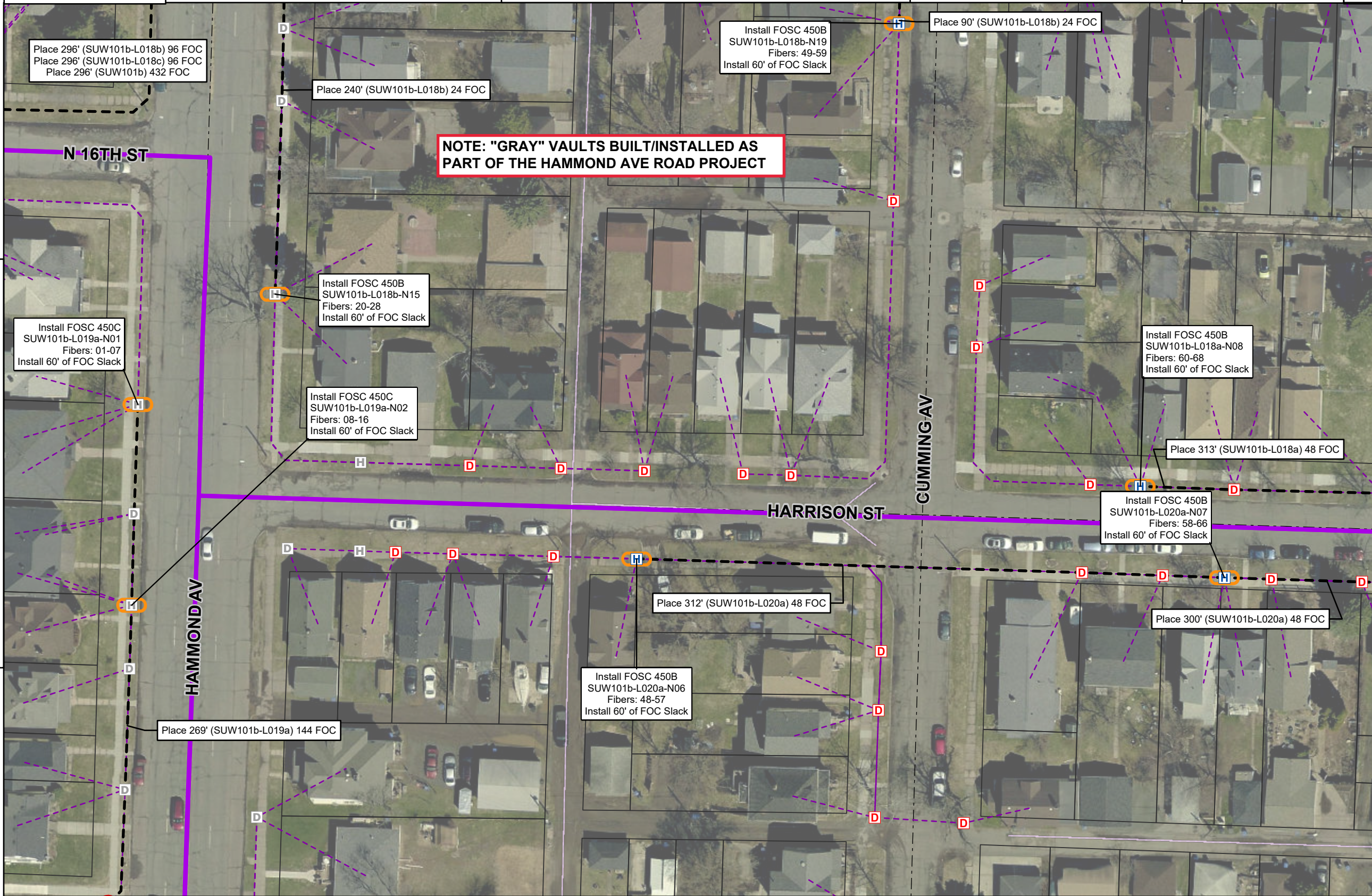

**NOTE: "GRAY" VAULTS BUILT/INSTALLED AS PART OF THE HAMMOND AVE ROAD PROJECT**

Pilot

EN COMMUNICATIONS  
**CONSTRUCTION MAP**

TITLE: FIBER OPTIC CABLE ROUTE  
FTTH OUTSIDE PLANT  
CITY OF SUPERIOR, WISCONSIN  
PRELIMINARY - FOR REVIEW

DATE: 05/21/24

ENGINEER: JD

DRAWN BY: AG

REVISIONS

DATE	DESCRIPTION	INITIAL
05-21-2024	Fiber - Pilot V0	JW

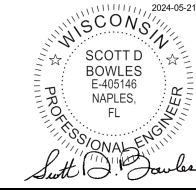

PRIOR TO CONSTRUCTION CALL  
call811.org (TOLL FREE) AT  
1-800-242-8511 OR 811 FOR LOCATION  
OF UNDERGROUND UTILITIES

EXCEPT AS MAY BE OTHERWISE PROVIDED BY  
CONTRACT, THESE DRAWINGS AND SPECIFICATIONS  
SHALL REMAIN THE PROPERTY OF EN  
COMMUNICATIONS SERVICES. BOTH BEING  
ISSUED IN STRICT CONFIDENCE AND SHALL NOT BE  
REPRODUCED, COPIED, OR USED FOR ANY PURPOSE  
WITHOUT SPECIFIC WRITTEN PERMISSION.

SCALE

HORIZONTAL:	1:650
VERTICAL:	1:650
MP	TO MP
SHEET 14	OF 34

\*\*\*\* NOTE \*\*\*\*  
CONDUIT SHOULD BE PLACED  
IN THE PUE WHERE AVAILABLE

CAUTION!!!  
CONTRACTOR TO LOCATE &  
VERIFY ALL EXISTING UTILITIES  
PRIOR TO CONSTRUCTION

\*\*\*\* NOTE \*\*\*\*  
UTILITY & R.O.W. REPRESENTED ON  
PLANS ARE BASED ON RECORDS  
INFORMATION. NOT BASED ON  
BOUNDARY SURVEY & FIELD EXPOSURES.

\*\*\*\* NOTE \*\*\*\*  
ALL CONDUIT TO BE PLACED AT  
36" MINIMUM DEPTH UNLESS NOTED

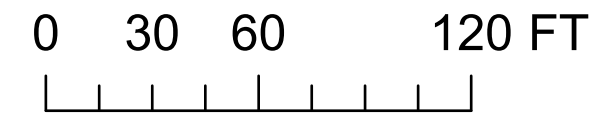

SUPERIOR, WISCONSIN  
DOUGLAS COUNTY

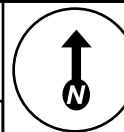

To Sheet: 8

To Sheet: 9

To Sheet: 10

To Sheet: 14

To Sheet: 16



To Sheet: 19

To Sheet: 20

To Sheet: 21

\*\*\*\* NOTE \*\*\*\*  
CONDUIT SHOULD BE PLACED  
IN THE PUE WHERE AVAILABLE

CAUTION!!!  
CONTRACTOR TO LOCATE &  
VERIFY ALL EXISTING UTILITIES  
PRIOR TO CONSTRUCTION

\*\*\*\* NOTE \*\*\*\*  
UTILITY & R.O.W. REPRESENTED ON  
PLANS ARE BASED ON RECORDS  
INFORMATION. NOT BASED ON  
BOUNDARY SURVEY & FIELD EXPOSURES.

\*\*\*\* NOTE \*\*\*\*  
ALL CONDUIT TO BE PLACED AT  
36" MINIMUM DEPTH UNLESS NOTED

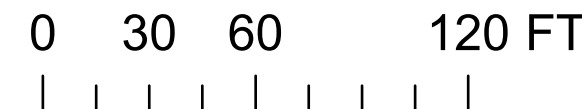

Pilot

EN COMMUNICATIONS  
**CONSTRUCTION MAP**

TITLE: FIBER OPTIC CABLE ROUTE  
FTTH OUTSIDE PLANT  
CITY OF SUPERIOR, WISCONSIN  
PRELIMINARY - FOR REVIEW

DATE: 05/21/24

ENGINEER: JD

DRAWN BY: AG

REVISIONS

DATE	DESCRIPTION	INITIAL
05-21-2024	Fiber - Pilot V0	JW

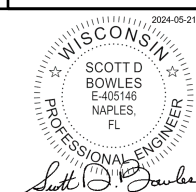

PRIOR TO CONSTRUCTION CALL  
call811.org (TOLL FREE) AT  
1-800-242-8511 OR 811 FOR LOCATION  
OF UNDERGROUND UTILITIES

EXCEPT AS MAY BE OTHERWISE PROVIDED BY  
CONTRACT, THESE DRAWINGS AND SPECIFICATIONS  
SHALL REMAIN THE PROPERTY OF EN  
COMMUNICATIONS SERVICES. BOTH BEING  
ISSUED IN STRICT CONFIDENCE AND SHALL NOT BE  
REPRODUCED, COPIED, OR USED FOR ANY PURPOSE  
WITHOUT SPECIFIC WRITTEN PERMISSION.

SCALE

HORIZONTAL: 1:650

VERTICAL: 1:650

MP TO MP

SHEET 15 OF 34

SUPERIOR, WISCONSIN  
DOUGLAS COUNTY

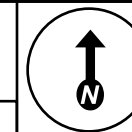

To Sheet: 9

To Sheet: 10

To Sheet: 11

To Sheet: 15

To Sheet:

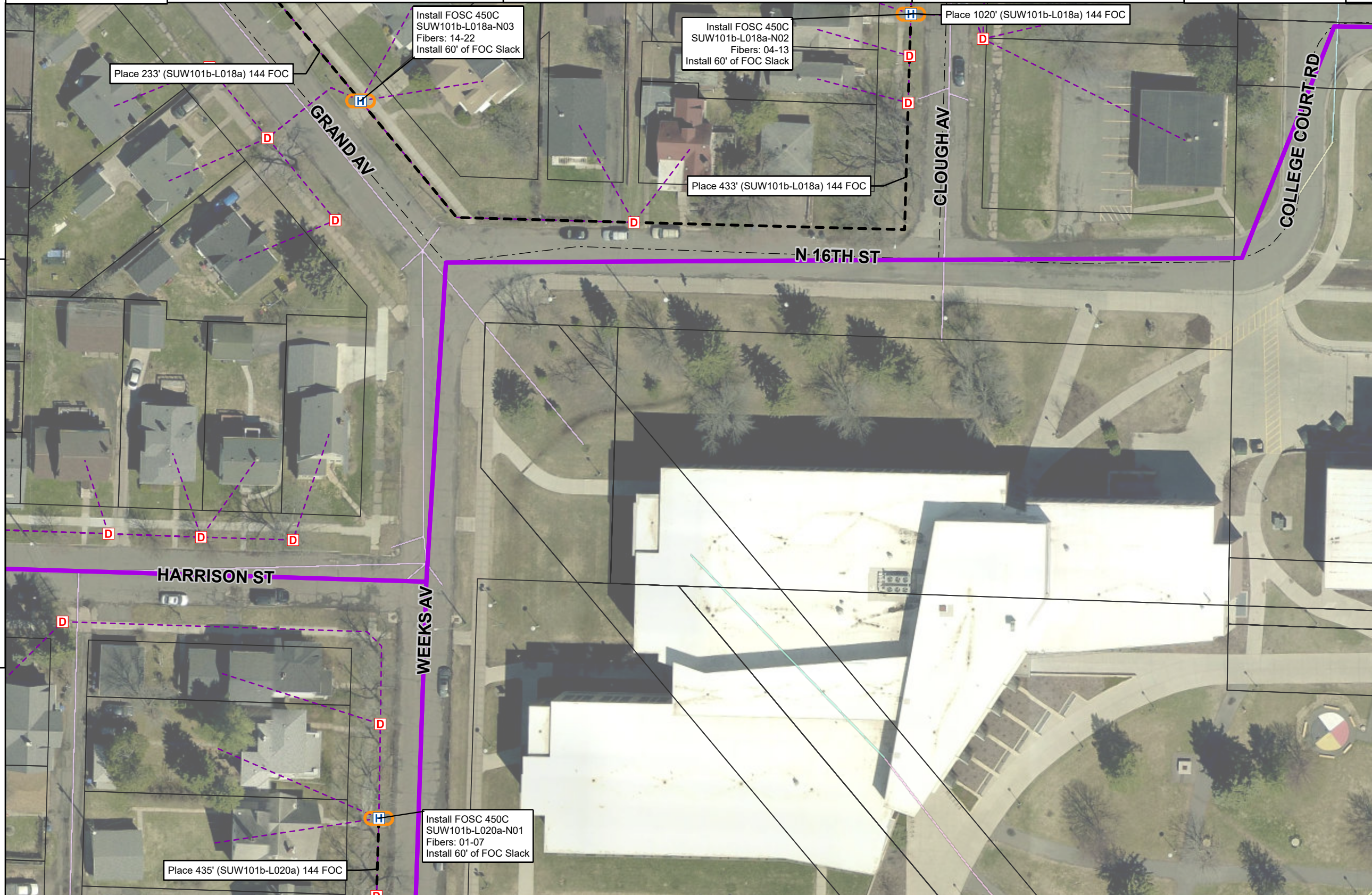

To Sheet: 20

To Sheet: 21

To Sheet:

\*\*\*\* NOTE \*\*\*\*  
CONDUIT SHOULD BE PLACED  
IN THE PUE WHERE AVAILABLE

CAUTION!!!  
CONTRACTOR TO LOCATE &  
VERIFY ALL EXISTING UTILITIES  
PRIOR TO CONSTRUCTION

\*\*\*\* NOTE \*\*\*\*  
UTILITY & R.O.W. REPRESENTED ON  
PLANS ARE BASED ON RECORDS  
INFORMATION. NOT BASED ON  
BOUNDARY SURVEY & FIELD EXPOSURES.

\*\*\*\* NOTE \*\*\*\*  
ALL CONDUIT TO BE PLACED AT  
36" MINIMUM DEPTH UNLESS NOTED

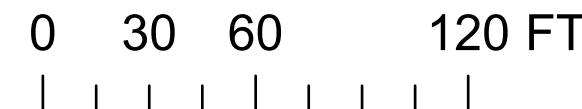

Pilot

EN COMMUNICATIONS  
**CONSTRUCTION MAP**

TITLE: FIBER OPTIC CABLE ROUTE  
FTTH OUTSIDE PLANT  
CITY OF SUPERIOR, WISCONSIN  
PRELIMINARY - FOR REVIEW

DATE: 05/21/24

ENGINEER: JD

DRAWN BY: AG

REVISIONS		
DATE	DESCRIPTION	INITIAL
05-21-2024	Fiber - Pilot V0	JW

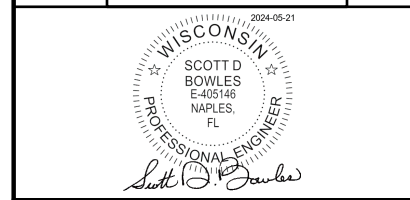

PRIOR TO CONSTRUCTION CALL  
call811.org (TOLL FREE) AT  
1-800-242-8511 OR 811 FOR LOCATION  
OF UNDERGROUND UTILITIES

EXCEPT AS MAY BE OTHERWISE PROVIDED BY  
CONTRACT, THESE DRAWINGS AND SPECIFICATIONS  
SHALL REMAIN THE PROPERTY OF EN  
COMMUNICATIONS SERVICES. BOTH BEING  
ISSUED IN STRICT CONFIDENCE AND SHALL NOT BE  
REPRODUCED, COPIED, OR USED FOR ANY PURPOSE  
WITHOUT SPECIFIC WRITTEN PERMISSION.

SCALE	
HORIZONTAL:	1:650
VERTICAL:	1:650
MP	TO MP
SHEET 16	OF 34



SUPERIOR, WISCONSIN  
DOUGLAS COUNTY

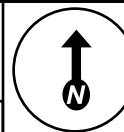

To Sheet:

To Sheet: 12

To Sheet: 13

Pilot

EN COMMUNICATIONS  
**CONSTRUCTION MAP**

TITLE: FIBER OPTIC CABLE ROUTE  
FTTH OUTSIDE PLANT  
CITY OF SUPERIOR, WISCONSIN  
PRELIMINARY - FOR REVIEW

DATE: 05/21/24

ENGINEER: JD

DRAWN BY: AG

REVISIONS

DATE	DESCRIPTION	INITIAL
05-21-2024	Fiber - Pilot V0	JW

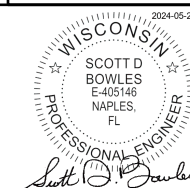

PRIOR TO CONSTRUCTION CALL  
call811.org (TOLL FREE) AT  
1-800-242-8511 OR 811 FOR LOCATION  
OF UNDERGROUND UTILITIES

EXCEPT AS MAY BE OTHERWISE PROVIDED BY  
CONTRACT, THESE DRAWINGS AND SPECIFICATIONS  
SHALL REMAIN THE PROPERTY OF EN  
COMMUNICATIONS SERVICES. BOTH BEING  
ISSUED IN STRICT CONFIDENCE AND SHALL NOT BE  
REPRODUCED, COPIED, OR USED FOR ANY PURPOSE  
WITHOUT SPECIFIC WRITTEN PERMISSION.

SCALE

HORIZONTAL: 1:650

VERTICAL: 1:650

MP TO MP

SHEET 17 OF 34

To Sheet:

To Sheet: 18

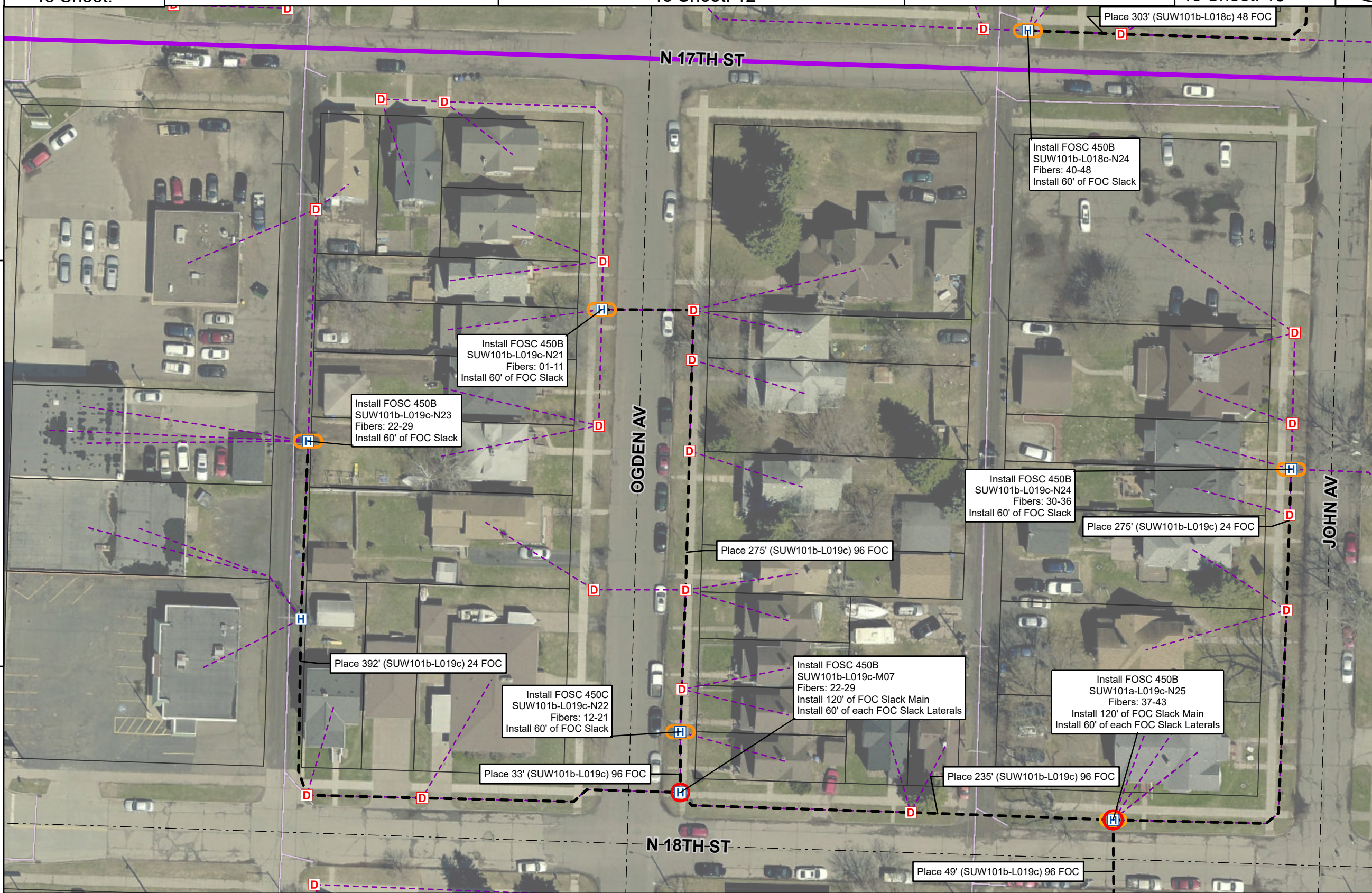

To Sheet: 34

To Sheet: 22

To Sheet: 23

\*\*\*\* NOTE \*\*\*\*  
CONDUIT SHOULD BE PLACED  
IN THE PUE WHERE AVAILABLE

CAUTION!!!  
CONTRACTOR TO LOCATE &  
VERIFY ALL EXISTING UTILITIES  
PRIOR TO CONSTRUCTION

\*\*\*\* NOTE \*\*\*\*  
UTILITY & R.O.W. REPRESENTED ON  
PLANS ARE BASED ON RECORDS  
INFORMATION. NOT BASED ON  
BOUNDARY SURVEY & FIELD EXPOSURES.

\*\*\*\* NOTE \*\*\*\*  
ALL CONDUIT TO BE PLACED AT  
36" MINIMUM DEPTH UNLESS NOTED

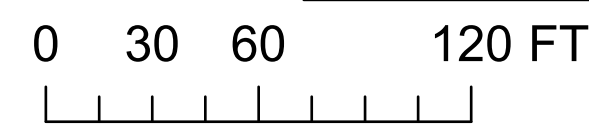

SUPERIOR, WISCONSIN  
DOUGLAS COUNTY

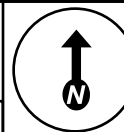

To Sheet: 12

To Sheet: 13

To Sheet: 14

To Sheet: 17

To Sheet: 19

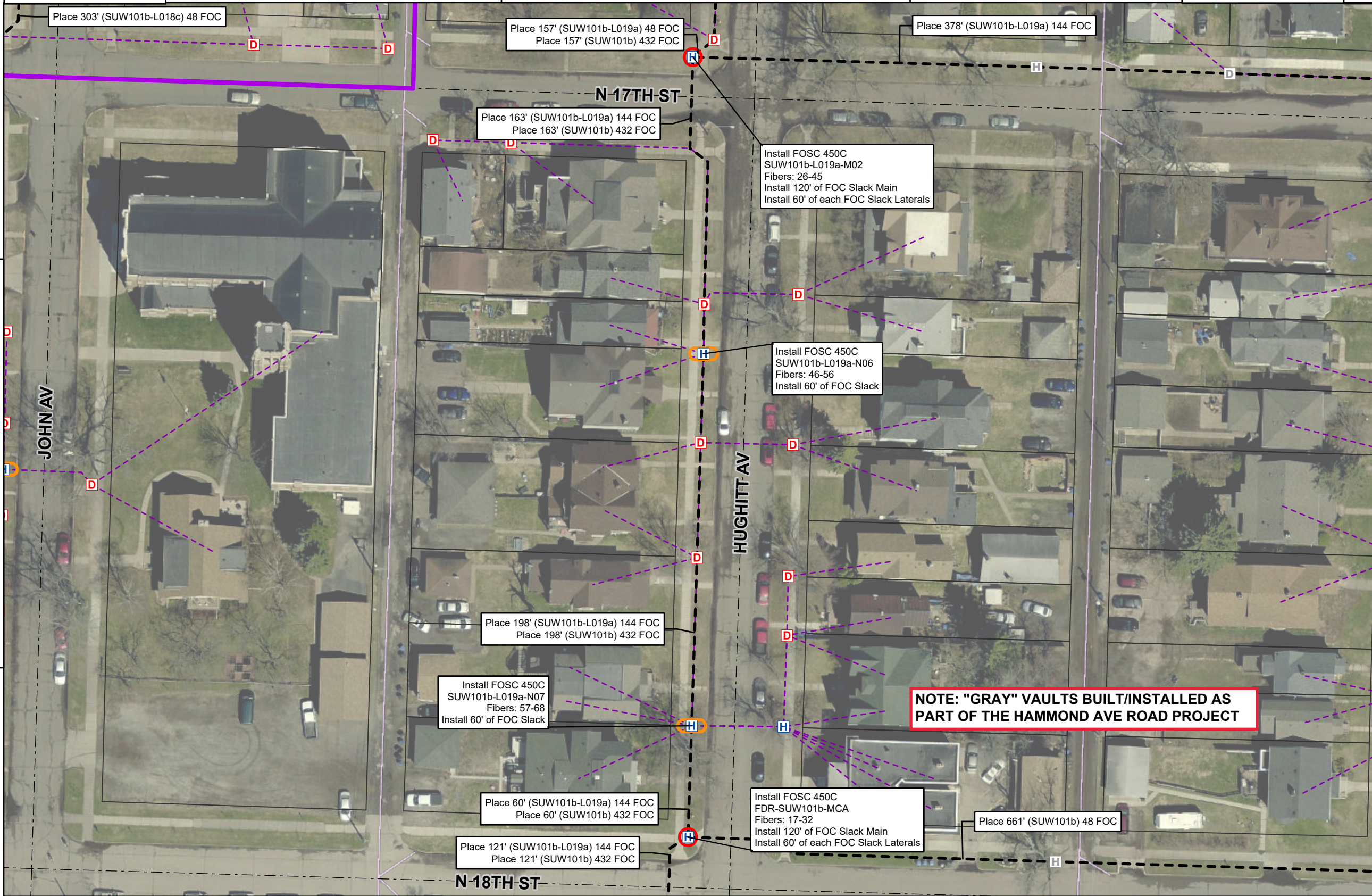

Pilot

EN COMMUNICATIONS  
**CONSTRUCTION MAP**

TITLE: FIBER OPTIC CABLE ROUTE  
FTTH OUTSIDE PLANT  
CITY OF SUPERIOR, WISCONSIN  
PRELIMINARY - FOR REVIEW

DATE: 05/21/24

ENGINEER: JD

DRAWN BY: AG

REVISIONS

DATE	DESCRIPTION	INITIAL
05-21-2024	Fiber - Pilot V0	JW

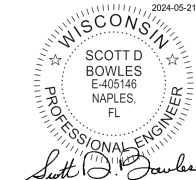

PRIOR TO CONSTRUCTION CALL  
call811.org (TOLL FREE) AT  
1-800-242-8511 OR 811 FOR LOCATION  
OF UNDERGROUND UTILITIES

EXCEPT AS MAY BE OTHERWISE PROVIDED BY  
CONTRACT, THESE DRAWINGS AND SPECIFICATIONS  
SHALL REMAIN THE PROPERTY OF EN  
COMMUNICATIONS SERVICES, BOTH BEING  
ISSUED IN STRICT CONFIDENCE AND SHALL NOT BE  
REPRODUCED, COPIED, OR USED FOR ANY PURPOSE  
WITHOUT SPECIFIC WRITTEN PERMISSION.

SCALE

HORIZONTAL: 1:650

VERTICAL: 1:650

MP TO MP

SHEET 18 OF 34

\*\*\*\* NOTE \*\*\*\*  
CONDUIT SHOULD BE PLACED  
IN THE PUE WHERE AVAILABLE

CAUTION!!!  
CONTRACTOR TO LOCATE &  
VERIFY ALL EXISTING UTILITIES  
PRIOR TO CONSTRUCTION

\*\*\*\* NOTE \*\*\*\*  
UTILITY & R.O.W. REPRESENTED ON  
PLANS ARE BASED ON RECORDS  
INFORMATION. NOT BASED ON  
BOUNDARY SURVEY & FIELD EXPOSURES.

\*\*\*\* NOTE \*\*\*\*  
ALL CONDUIT TO BE PLACED AT  
36" MINIMUM DEPTH UNLESS NOTED

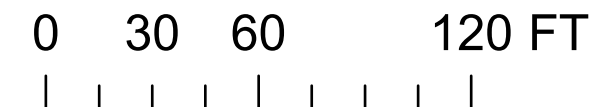

SUPERIOR, WISCONSIN  
DOUGLAS COUNTY

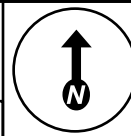

To Sheet: 13

To Sheet: 14

To Sheet: 15

Pilot

EN COMMUNICATIONS  
**CONSTRUCTION MAP**

TITLE: FIBER OPTIC CABLE ROUTE  
FTTH OUTSIDE PLANT  
CITY OF SUPERIOR, WISCONSIN  
PRELIMINARY - FOR REVIEW

DATE: 05/21/24

ENGINEER: JD

DRAWN BY: AG

REVISIONS

DATE	DESCRIPTION	INITIAL
05-21-2024	Fiber - Pilot V0	JW

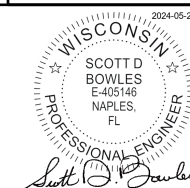

PRIOR TO CONSTRUCTION CALL  
call811.org (TOLL FREE) AT  
1-800-242-8511 OR 811 FOR LOCATION  
OF UNDERGROUND UTILITIES

EXCEPT AS MAY BE OTHERWISE PROVIDED BY  
CONTRACT, THESE DRAWINGS AND SPECIFICATIONS  
SHALL REMAIN THE PROPERTY OF EN  
COMMUNICATIONS SERVICES. BOTH BEING  
ISSUED IN STRICT CONFIDENCE AND SHALL NOT BE  
REPRODUCED, COPIED, OR USED FOR ANY PURPOSE  
WITHOUT SPECIFIC WRITTEN PERMISSION.

SCALE

HORIZONTAL: 1:650

VERTICAL: 1:650

MP TO MP

SHEET 19 OF 34

To Sheet: 18

To Sheet: 20

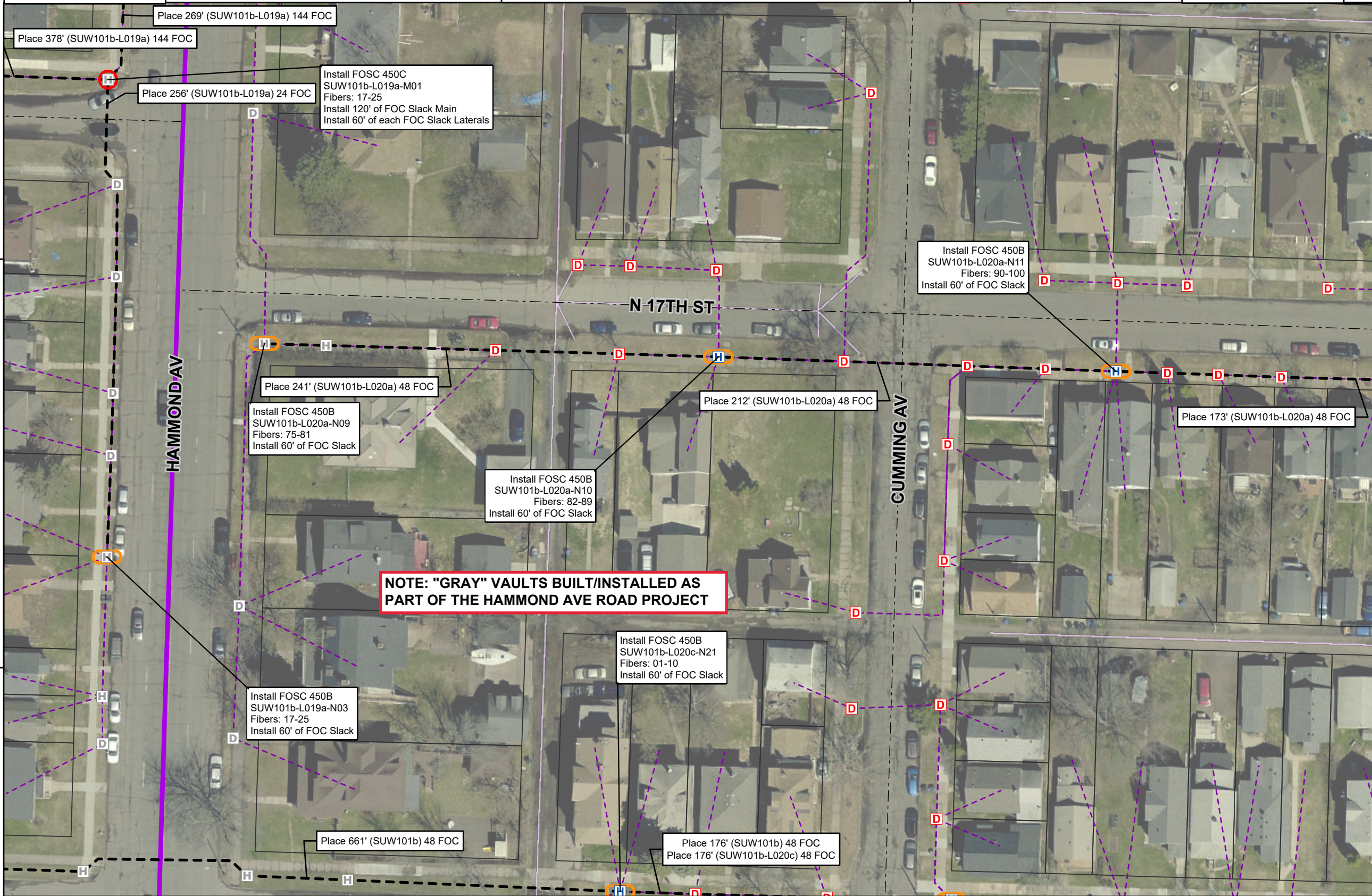

To Sheet: 23

To Sheet: 24

To Sheet: 25

\*\*\*\* NOTE \*\*\*\*  
CONDUIT SHOULD BE PLACED  
IN THE PUE WHERE AVAILABLE

CAUTION!!!  
CONTRACTOR TO LOCATE &  
VERIFY ALL EXISTING UTILITIES  
PRIOR TO CONSTRUCTION

\*\*\*\* NOTE \*\*\*\*  
UTILITY & R.O.W. REPRESENTED ON  
PLANS ARE BASED ON RECORDS  
INFORMATION. NOT BASED ON  
BOUNDARY SURVEY & FIELD EXPOSURES.

\*\*\*\* NOTE \*\*\*\*  
ALL CONDUIT TO BE PLACED AT  
36" MINIMUM DEPTH UNLESS NOTED

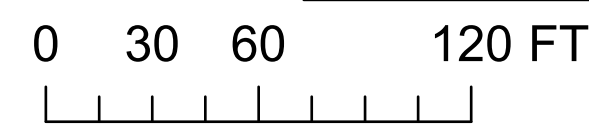

SUPERIOR, WISCONSIN  
DOUGLAS COUNTY

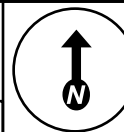

To Sheet: 14

To Sheet: 15

To Sheet: 16



To Sheet: 19

To Sheet: 21

To Sheet: 24

To Sheet: 25

To Sheet: 26

\*\*\*\* NOTE \*\*\*\*  
CONDUIT SHOULD BE PLACED  
IN THE PUE WHERE AVAILABLE

CAUTION!!!  
CONTRACTOR TO LOCATE &  
VERIFY ALL EXISTING UTILITIES  
PRIOR TO CONSTRUCTION

\*\*\*\* NOTE \*\*\*\*  
UTILITY & R.O.W. REPRESENTED ON  
PLANS ARE BASED ON RECORDS  
INFORMATION. NOT BASED ON  
BOUNDARY SURVEY & FIELD EXPOSURES.

\*\*\*\* NOTE \*\*\*\*  
ALL CONDUIT TO BE PLACED AT  
36" MINIMUM DEPTH UNLESS NOTED

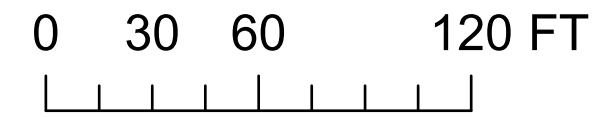

Pilot

**EN COMMUNICATIONS**

**CONSTRUCTION MAP**

TITLE: FIBER OPTIC CABLE ROUTE

FTTH OUTSIDE PLANT  
CITY OF SUPERIOR, WISCONSIN  
PRELIMINARY - FOR REVIEW

DATE: 05/21/24  
ENGINEER: JD  
DRAWN BY: AG

REVISIONS		
DATE	DESCRIPTION	INITIAL
05-21-2024	Fiber - Pilot V0	JW

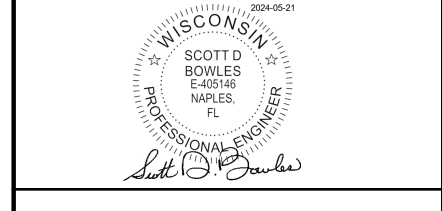

PRIOR TO CONSTRUCTION CALL  
call811.org (TOLL FREE) AT  
1-800-242-8511 OR 811 FOR LOCATION  
OF UNDERGROUND UTILITIES

EXCEPT AS MAY BE OTHERWISE PROVIDED BY  
CONTRACT, THESE DRAWINGS AND SPECIFICATIONS  
SHALL REMAIN THE PROPERTY OF EN  
COMMUNICATIONS SERVICES. BOTH BEING  
ISSUED IN STRICT CONFIDENCE AND SHALL NOT BE  
REPRODUCED, COPIED, OR USED FOR ANY PURPOSE  
WITHOUT SPECIFIC WRITTEN PERMISSION.

SCALE	
HORIZONTAL:	1:650
VERTICAL:	1:650
MP	TO MP
SHEET 20	OF 34

SUPERIOR, WISCONSIN  
DOUGLAS COUNTY

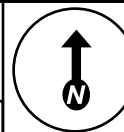

To Sheet: 15

To Sheet: 16

To Sheet:

To Sheet: 20

To Sheet:

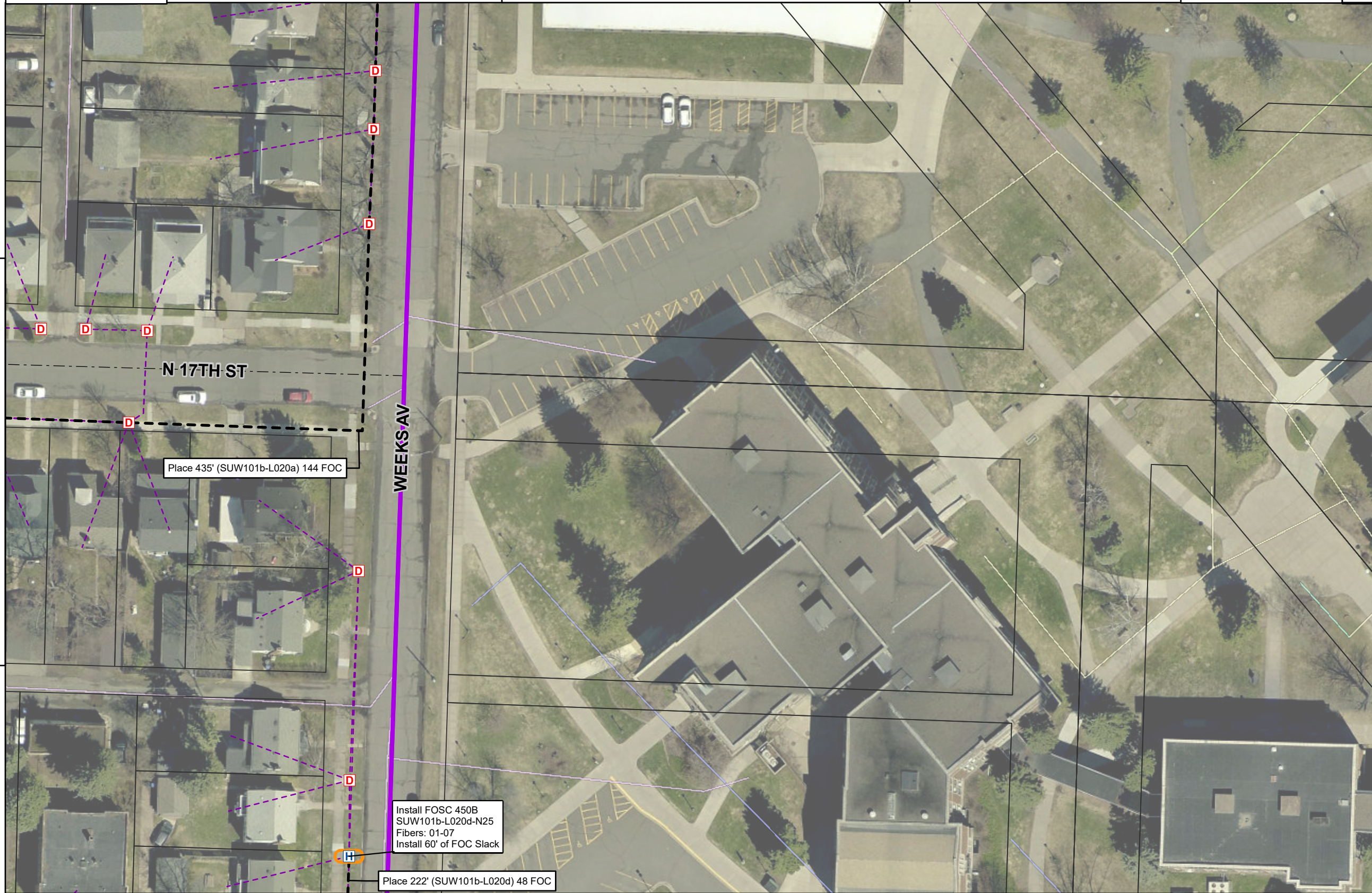

To Sheet: 25

To Sheet: 26

To Sheet:

\*\*\*\* NOTE \*\*\*\*  
CONDUIT SHOULD BE PLACED  
IN THE PUE WHERE AVAILABLE

CAUTION!!!  
CONTRACTOR TO LOCATE &  
VERIFY ALL EXISTING UTILITIES  
PRIOR TO CONSTRUCTION

\*\*\*\* NOTE \*\*\*\*  
UTILITY & R.O.W. REPRESENTED ON  
PLANS ARE BASED ON RECORDS  
INFORMATION. NOT BASED ON  
BOUNDARY SURVEY & FIELD EXPOSURES.

\*\*\*\* NOTE \*\*\*\*  
ALL CONDUIT TO BE PLACED AT  
36" MINIMUM DEPTH UNLESS NOTED

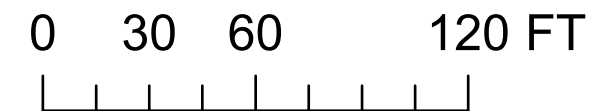

Pilot

EN COMMUNICATIONS  
**CONSTRUCTION MAP**

TITLE: FIBER OPTIC CABLE ROUTE  
FTTH OUTSIDE PLANT  
CITY OF SUPERIOR, WISCONSIN  
PRELIMINARY - FOR REVIEW

DATE: 05/21/24

ENGINEER: JD

DRAWN BY: AG

REVISIONS		
DATE	DESCRIPTION	INITIAL
05-21-2024	Fiber - Pilot V0	JW

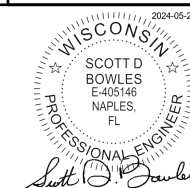

PRIOR TO CONSTRUCTION CALL  
call811.org (TOLL FREE) AT  
1-800-242-8511 OR 811 FOR LOCATION  
OF UNDERGROUND UTILITIES

EXCEPT AS MAY BE OTHERWISE PROVIDED BY  
CONTRACT, THESE DRAWINGS AND SPECIFICATIONS  
SHALL REMAIN THE PROPERTY OF EN  
COMMUNICATIONS SERVICES. BOTH BEING  
ISSUED IN STRICT CONFIDENCE AND SHALL NOT BE  
REPRODUCED, COPIED, OR USED FOR ANY PURPOSE  
WITHOUT SPECIFIC WRITTEN PERMISSION.

SCALE	
HORIZONTAL:	1:650
VERTICAL:	1:650
MP	TO MP
SHEET 21	OF 34

SUPERIOR, WISCONSIN  
DOUGLAS COUNTY

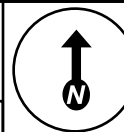

To Sheet:

To Sheet: 17

To Sheet: 18

To Sheet: 34

To Sheet: 23

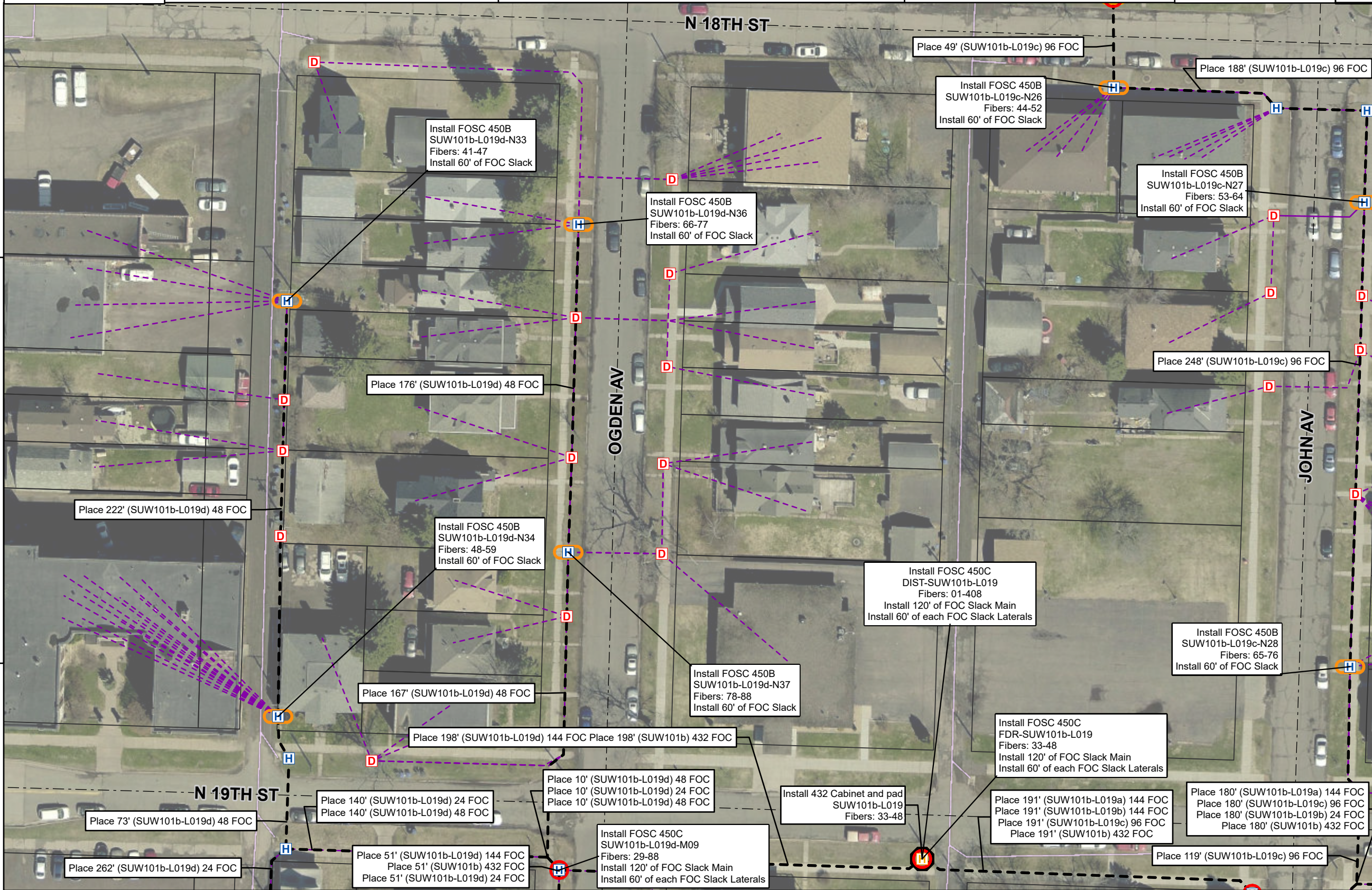

To Sheet:

To Sheet: 27

To Sheet: 28

\*\*\*\* NOTE \*\*\*\*  
CONDUIT SHOULD BE PLACED  
IN THE PUE WHERE AVAILABLE

CAUTION!!!  
CONTRACTOR TO LOCATE &  
VERIFY ALL EXISTING UTILITIES  
PRIOR TO CONSTRUCTION

\*\*\*\* NOTE \*\*\*\*  
UTILITY & R.O.W. REPRESENTED ON  
PLANS ARE BASED ON RECORDS  
INFORMATION. NOT BASED ON  
BOUNDARY SURVEY & FIELD EXPOSURES.

\*\*\*\* NOTE \*\*\*\*  
ALL CONDUIT TO BE PLACED AT  
36" MINIMUM DEPTH UNLESS NOTED

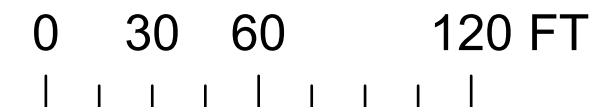

Pilot

EN COMMUNICATIONS  
**CONSTRUCTION MAP**  
TITLE: FIBER OPTIC CABLE ROUTE  
FTTH OUTSIDE PLANT  
CITY OF SUPERIOR, WISCONSIN  
PRELIMINARY - FOR REVIEW

DATE: 05/21/24  
ENGINEER: JD  
DRAWN BY: AG

REVISIONS		
DATE	DESCRIPTION	INITIAL
05-21-2024	Fiber - Pilot V0	JW

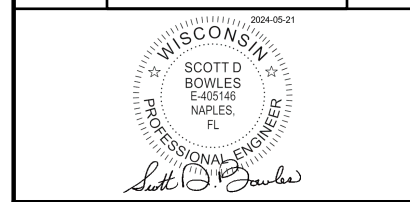

PRIOR TO CONSTRUCTION CALL  
call811.org (TOLL FREE) AT  
1-800-242-8511 OR 811 FOR LOCATION  
OF UNDERGROUND UTILITIES

EXCEPT AS MAY BE OTHERWISE PROVIDED BY  
CONTRACT, THESE DRAWINGS AND SPECIFICATIONS  
SHALL REMAIN THE PROPERTY OF EN  
COMMUNICATIONS SERVICES. BOTH BEING  
ISSUED IN STRICT CONFIDENCE AND SHALL NOT BE  
REPRODUCED, COPIED, OR USED FOR ANY PURPOSE  
WITHOUT SPECIFIC WRITTEN PERMISSION.

SCALE	
HORIZONTAL:	1:650
VERTICAL:	1:650
MP	TO MP
SHEET 22	OF 34

SUPERIOR, WISCONSIN  
DOUGLAS COUNTY

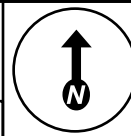

To Sheet: 17

To Sheet: 18

To Sheet: 19

Pilot

EN COMMUNICATIONS  
**CONSTRUCTION MAP**

TITLE: FIBER OPTIC CABLE ROUTE  
FTTH OUTSIDE PLANT  
CITY OF SUPERIOR, WISCONSIN  
PRELIMINARY - FOR REVIEW

DATE: 05/21/24

ENGINEER: JD

DRAWN BY: AG

REVISIONS

DATE	DESCRIPTION	INITIAL
05-21-2024	Fiber - Pilot V0	JW

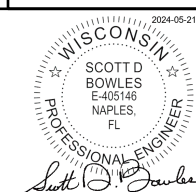

PRIOR TO CONSTRUCTION CALL  
call811.org (TOLL FREE) AT  
1-800-242-8511 OR 811 FOR LOCATION  
OF UNDERGROUND UTILITIES

EXCEPT AS MAY BE OTHERWISE PROVIDED BY  
CONTRACT, THESE DRAWINGS AND SPECIFICATIONS  
SHALL REMAIN THE PROPERTY OF EN  
COMMUNICATIONS SERVICES. BOTH BEING  
ISSUED IN STRICT CONFIDENCE AND SHALL NOT BE  
REPRODUCED, COPIED, OR USED FOR ANY PURPOSE  
WITHOUT SPECIFIC WRITTEN PERMISSION.

SCALE

HORIZONTAL: 1:650

VERTICAL: 1:650

MP TO MP

SHEET 23 OF 34

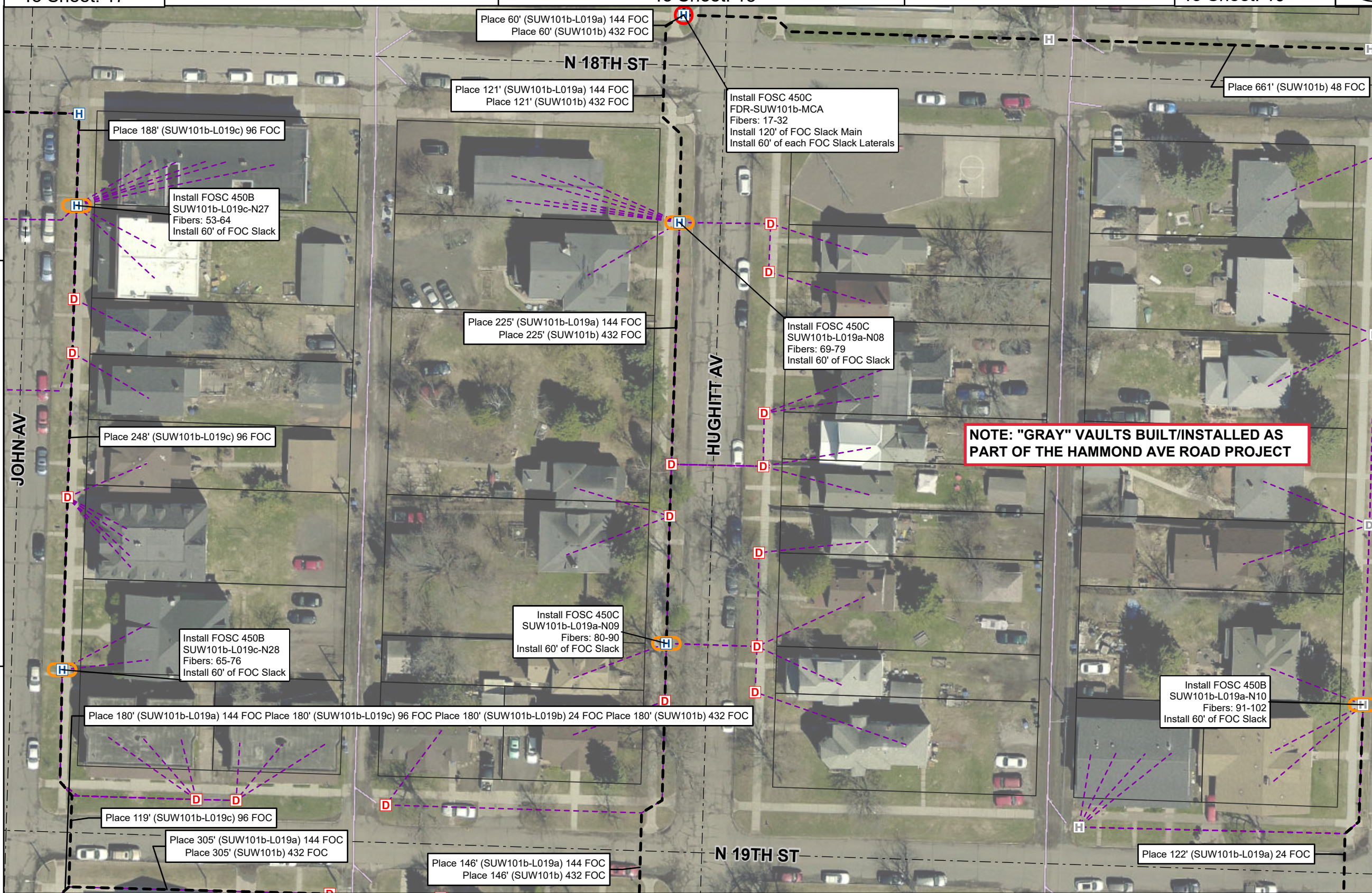

To Sheet: 22

To Sheet: 24

To Sheet: 27

To Sheet: 28

To Sheet: 29

\*\*\*\* NOTE \*\*\*\*  
CONDUIT SHOULD BE PLACED  
IN THE PUE WHERE AVAILABLE

CAUTION!!!  
CONTRACTOR TO LOCATE &  
VERIFY ALL EXISTING UTILITIES  
PRIOR TO CONSTRUCTION

\*\*\*\* NOTE \*\*\*\*  
UTILITY & R.O.W. REPRESENTED ON  
PLANS ARE BASED ON RECORDS  
INFORMATION. NOT BASED ON  
BOUNDARY SURVEY & FIELD EXPOSURES.

\*\*\*\* NOTE \*\*\*\*  
ALL CONDUIT TO BE PLACED AT  
36" MINIMUM DEPTH UNLESS NOTED

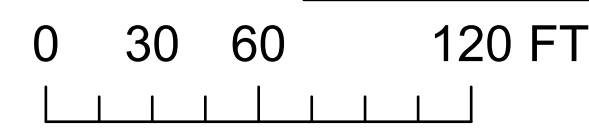

SUPERIOR, WISCONSIN  
DOUGLAS COUNTY

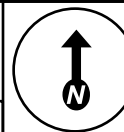

To Sheet: 18

To Sheet: 19

To Sheet: 20

To Sheet: 23

To Sheet: 25

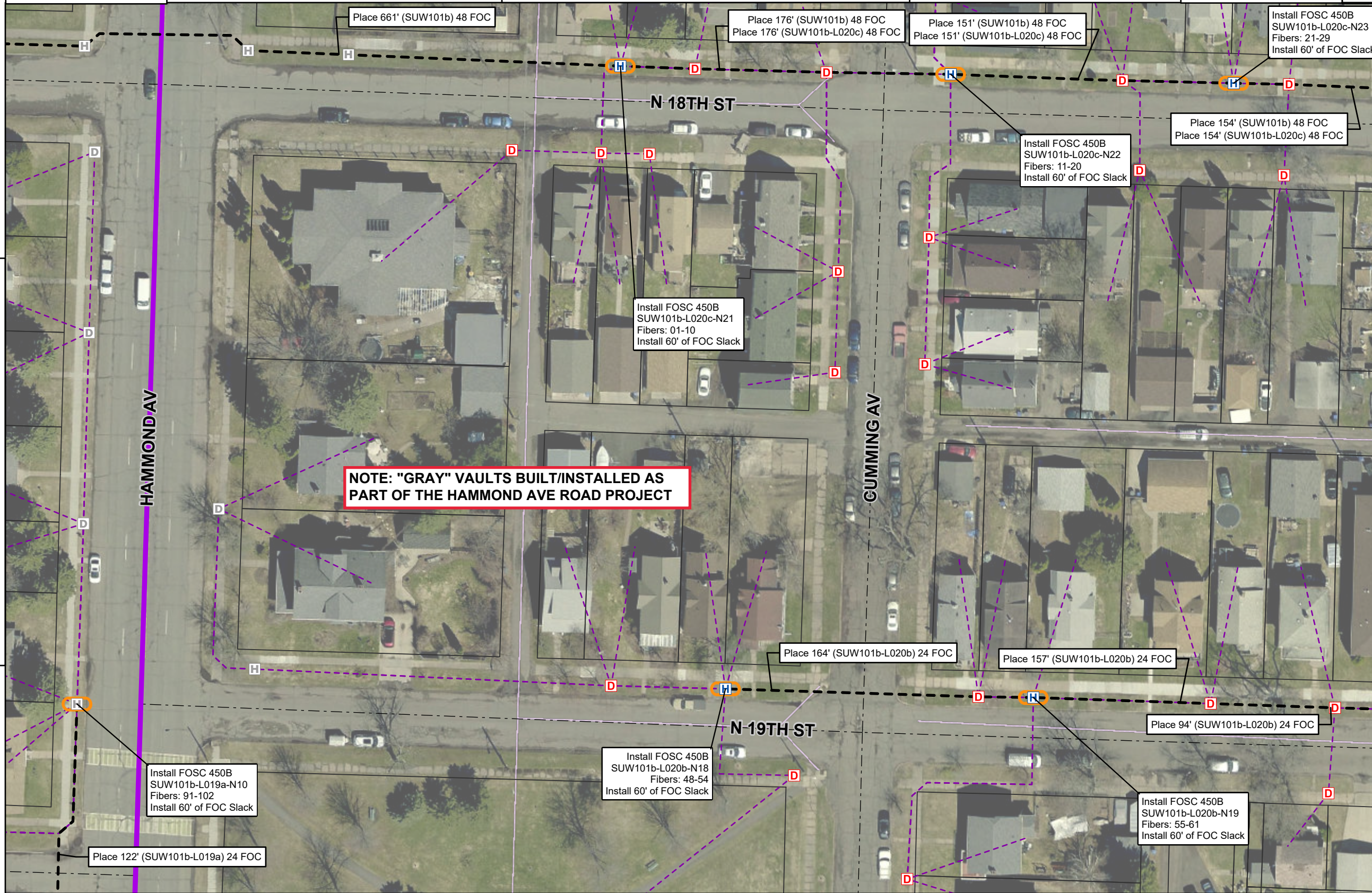

**NOTE: "GRAY" VAULTS BUILT/INSTALLED AS PART OF THE HAMMOND AVE ROAD PROJECT**

Pilot

EN COMMUNICATIONS  
**CONSTRUCTION MAP**

TITLE: FIBER OPTIC CABLE ROUTE  
FTTH OUTSIDE PLANT  
CITY OF SUPERIOR, WISCONSIN  
PRELIMINARY - FOR REVIEW

DATE: 05/21/24

ENGINEER: JD

DRAWN BY: AG

REVISIONS

DATE	DESCRIPTION	INITIAL
05-21-2024	Fiber - Pilot V0	JW

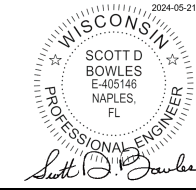

PRIOR TO CONSTRUCTION CALL  
call811.org (TOLL FREE) AT  
1-800-242-8511 OR 811 FOR LOCATION  
OF UNDERGROUND UTILITIES

EXCEPT AS MAY BE OTHERWISE PROVIDED BY  
CONTRACT, THESE DRAWINGS AND SPECIFICATIONS  
SHALL REMAIN THE PROPERTY OF EN  
COMMUNICATIONS SERVICES. BOTH BEING  
ISSUED IN STRICT CONFIDENCE AND SHALL NOT BE  
REPRODUCED, COPIED, OR USED FOR ANY PURPOSE  
WITHOUT SPECIFIC WRITTEN PERMISSION.

SCALE

HORIZONTAL:	1:650
VERTICAL:	1:650
MP	TO MP
SHEET 24	OF 34

\*\*\*\* NOTE \*\*\*\*  
CONDUIT SHOULD BE PLACED  
IN THE PUE WHERE AVAILABLE

CAUTION!!!  
CONTRACTOR TO LOCATE &  
VERIFY ALL EXISTING UTILITIES  
PRIOR TO CONSTRUCTION

\*\*\*\* NOTE \*\*\*\*  
UTILITY & R.O.W. REPRESENTED ON  
PLANS ARE BASED ON RECORDS  
INFORMATION. NOT BASED ON  
BOUNDARY SURVEY & FIELD EXPOSURES.

\*\*\*\* NOTE \*\*\*\*  
ALL CONDUIT TO BE PLACED AT  
36" MINIMUM DEPTH UNLESS NOTED

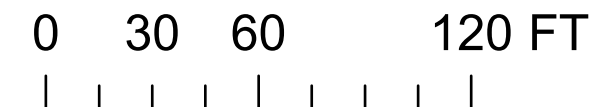



SUPERIOR, WISCONSIN  
DOUGLAS COUNTY

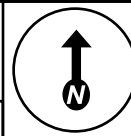

To Sheet: 19

To Sheet: 20

To Sheet: 21

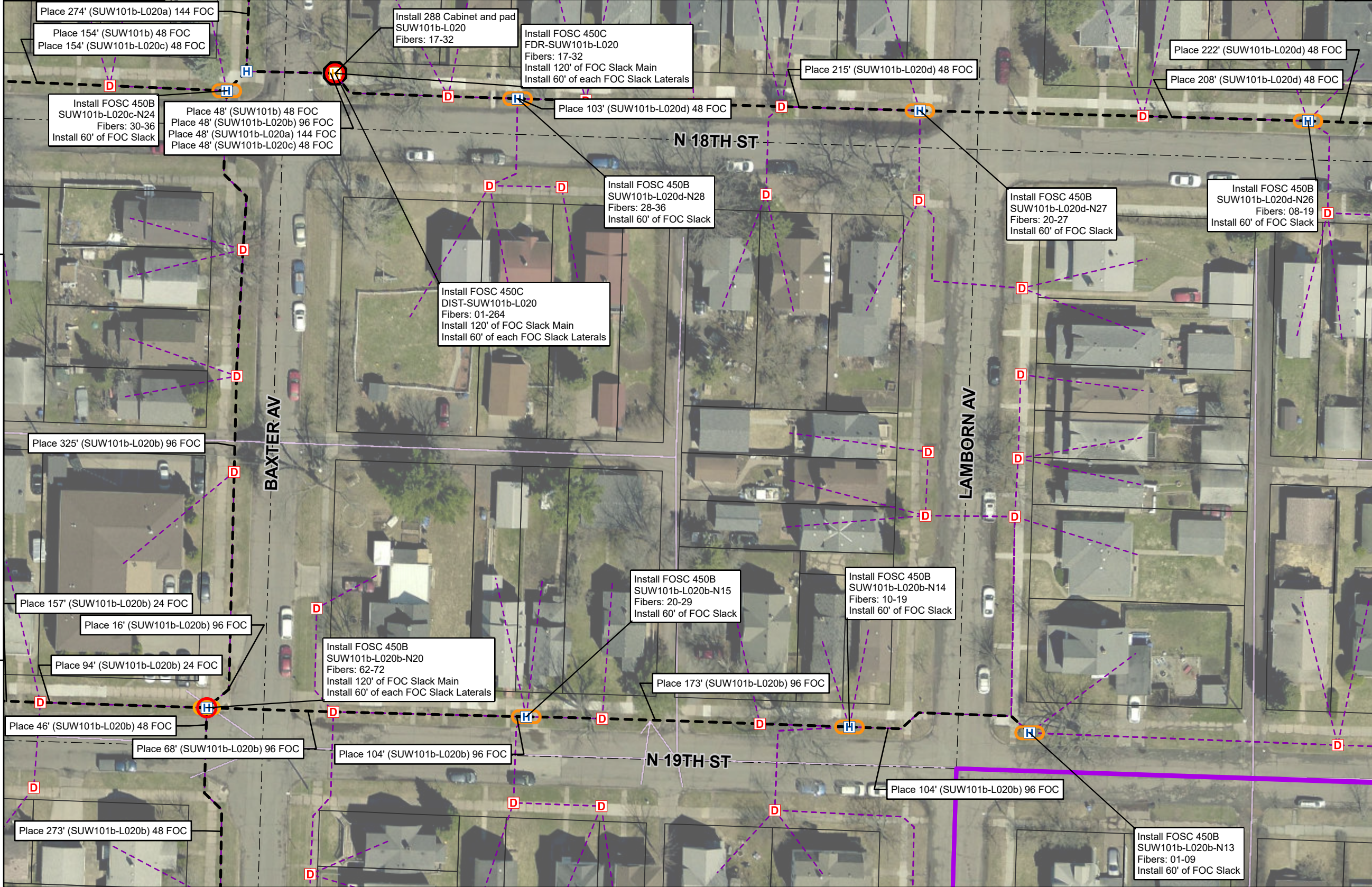

To Sheet: 24

To Sheet: 26

To Sheet: 29

To Sheet: 30

To Sheet:

\*\*\*\* NOTE \*\*\*\*  
CONDUIT SHOULD BE PLACED  
IN THE PUE WHERE AVAILABLE

CAUTION!!!  
CONTRACTOR TO LOCATE &  
VERIFY ALL EXISTING UTILITIES  
PRIOR TO CONSTRUCTION

\*\*\*\* NOTE \*\*\*\*  
UTILITY & R.O.W. REPRESENTED ON  
PLANS ARE BASED ON RECORDS  
INFORMATION. NOT BASED ON  
BOUNDARY SURVEY & FIELD EXPOSURES.

\*\*\*\* NOTE \*\*\*\*  
ALL CONDUIT TO BE PLACED AT  
36" MINIMUM DEPTH UNLESS NOTED

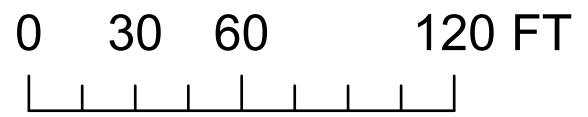

Pilot

**EN COMMUNICATIONS**

**CONSTRUCTION MAP**

TITLE: FIBER OPTIC CABLE ROUTE

FTTH OUTSIDE PLANT  
CITY OF SUPERIOR, WISCONSIN  
PRELIMINARY - FOR REVIEW

DATE: 05/21/24  
ENGINEER: JD  
DRAWN BY: AG

REVISIONS		
DATE	DESCRIPTION	INITIAL
05-21-2024	Fiber - Pilot V0	JW

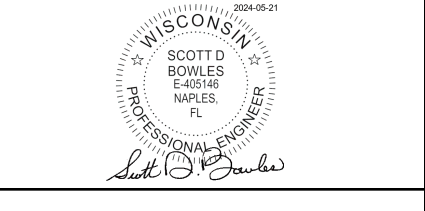

PRIOR TO CONSTRUCTION CALL  
call811.org (TOLL FREE) AT  
1-800-242-8511 OR 811 FOR LOCATION  
OF UNDERGROUND UTILITIES

EXCEPT AS MAY BE OTHERWISE PROVIDED BY  
CONTRACT, THESE DRAWINGS AND SPECIFICATIONS  
SHALL REMAIN THE PROPERTY OF EN  
COMMUNICATIONS SERVICES. BOTH BEING  
ISSUED IN STRICT CONFIDENCE AND SHALL NOT BE  
REPRODUCED, COPIED, OR USED FOR ANY PURPOSE  
WITHOUT SPECIFIC WRITTEN PERMISSION.

SCALE	
HORIZONTAL:	1:650
VERTICAL:	1:650
MP	TO MP
SHEET 25	OF 34

SUPERIOR, WISCONSIN  
DOUGLAS COUNTY

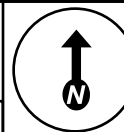

To Sheet: 20

To Sheet: 21

To Sheet:

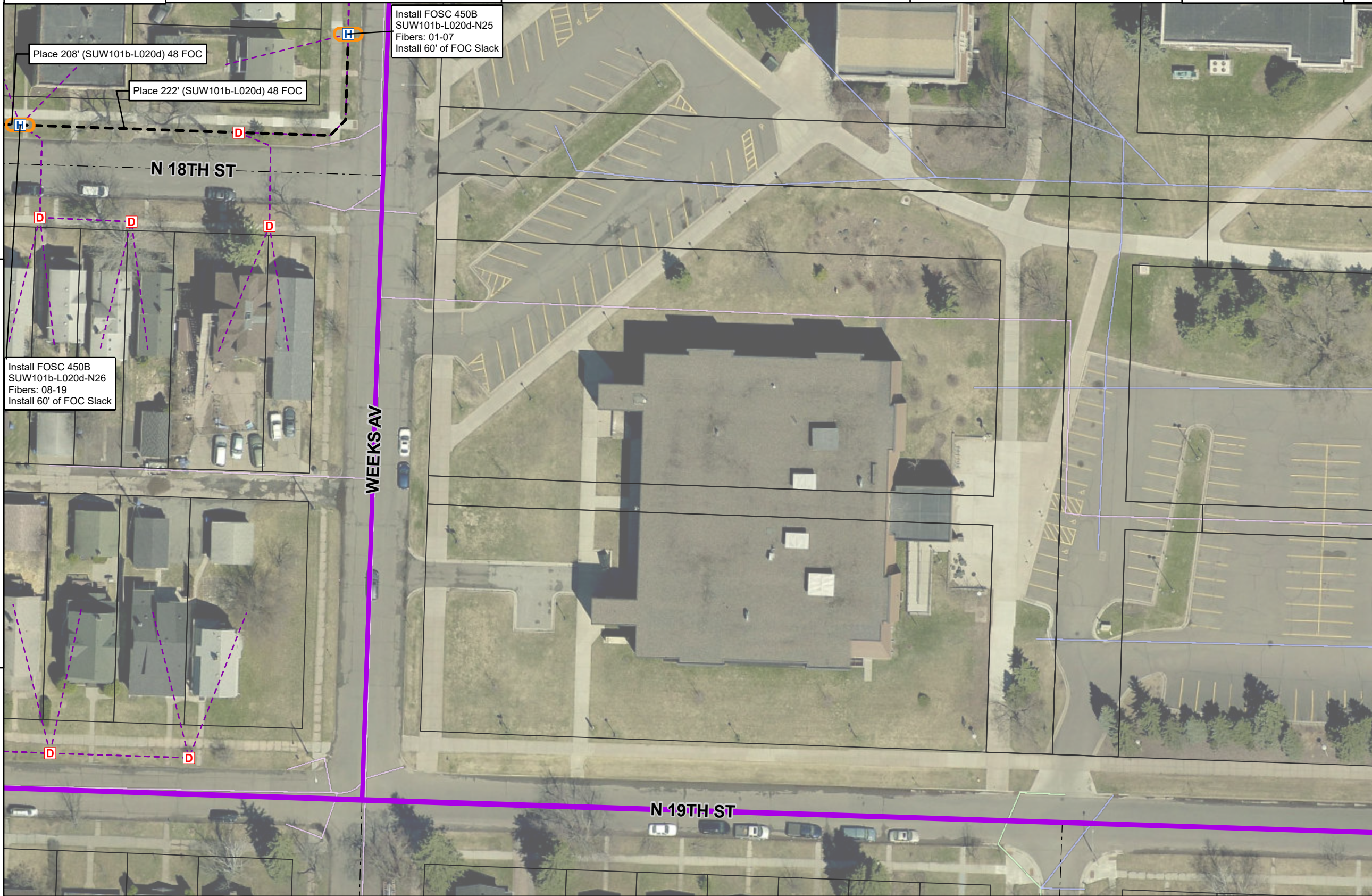

To Sheet: 25

To Sheet:

Pilot

EN COMMUNICATIONS  
**CONSTRUCTION MAP**

TITLE: FIBER OPTIC CABLE ROUTE  
FTTH OUTSIDE PLANT  
CITY OF SUPERIOR, WISCONSIN  
PRELIMINARY - FOR REVIEW

DATE: 05/21/24  
ENGINEER: JD  
DRAWN BY: AG

REVISIONS		
DATE	DESCRIPTION	INITIAL
05-21-2024	Fiber - Pilot V0	JW

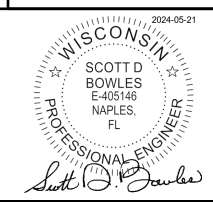

PRIOR TO CONSTRUCTION CALL  
call811.org (TOLL FREE) AT  
1-800-242-8511 OR 811 FOR LOCATION  
OF UNDERGROUND UTILITIES

EXCEPT AS MAY BE OTHERWISE PROVIDED BY  
CONTRACT, THESE DRAWINGS AND SPECIFICATIONS  
SHALL REMAIN THE PROPERTY OF EN  
COMMUNICATIONS SERVICES. BOTH BEING  
ISSUED IN STRICT CONFIDENCE AND SHALL NOT BE  
REPRODUCED, COPIED, OR USED FOR ANY PURPOSE  
WITHOUT SPECIFIC WRITTEN PERMISSION.

SCALE	
HORIZONTAL:	1:650
VERTICAL:	1:650
MP	TO MP
SHEET 26	OF 34

To Sheet: 30

To Sheet:

To Sheet:

\*\*\*\* NOTE \*\*\*\*  
CONDUIT SHOULD BE PLACED  
IN THE PUE WHERE AVAILABLE

CAUTION!!!  
CONTRACTOR TO LOCATE &  
VERIFY ALL EXISTING UTILITIES  
PRIOR TO CONSTRUCTION

\*\*\*\* NOTE \*\*\*\*  
UTILITY & R.O.W. REPRESENTED ON  
PLANS ARE BASED ON RECORDS  
INFORMATION. NOT BASED ON  
BOUNDARY SURVEY & FIELD EXPOSURES.

\*\*\*\* NOTE \*\*\*\*  
ALL CONDUIT TO BE PLACED AT  
36" MINIMUM DEPTH UNLESS NOTED

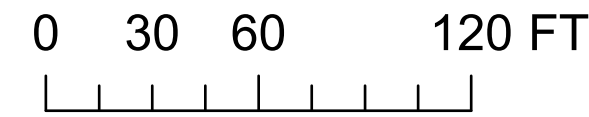

SUPERIOR, WISCONSIN  
DOUGLAS COUNTY

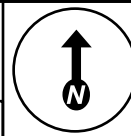

To Sheet: 34

To Sheet: 22

To Sheet: 23

To Sheet:

To Sheet: 28



To Sheet:

To Sheet: 31

To Sheet: 32

\*\*\*\* NOTE \*\*\*\*  
CONDUIT SHOULD BE PLACED  
IN THE PUE WHERE AVAILABLE

CAUTION!!!  
CONTRACTOR TO LOCATE &  
VERIFY ALL EXISTING UTILITIES  
PRIOR TO CONSTRUCTION

\*\*\*\* NOTE \*\*\*\*  
UTILITY & R.O.W. REPRESENTED ON  
PLANS ARE BASED ON RECORDS  
INFORMATION. NOT BASED ON  
BOUNDARY SURVEY & FIELD EXPOSURES.

\*\*\*\* NOTE \*\*\*\*  
ALL CONDUIT TO BE PLACED AT  
36" MINIMUM DEPTH UNLESS NOTED

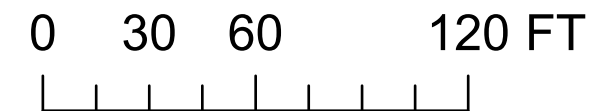

Pilot

EN COMMUNICATIONS  
**CONSTRUCTION MAP**

TITLE: FIBER OPTIC CABLE ROUTE  
FTTH OUTSIDE PLANT  
CITY OF SUPERIOR, WISCONSIN  
PRELIMINARY - FOR REVIEW

DATE: 05/21/24

ENGINEER: JD

DRAWN BY: AG

REVISIONS

DATE	DESCRIPTION	INITIAL
05-21-2024	Fiber - Pilot V0	JW

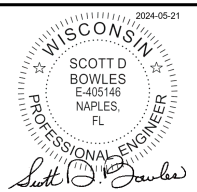

PRIOR TO CONSTRUCTION CALL  
call811.org (TOLL FREE) AT  
1-800-242-8511 OR 811 FOR LOCATION  
OF UNDERGROUND UTILITIES

EXCEPT AS MAY BE OTHERWISE PROVIDED BY  
CONTRACT, THESE DRAWINGS AND SPECIFICATIONS  
SHALL REMAIN THE PROPERTY OF EN  
COMMUNICATIONS SERVICES. BOTH BEING  
ISSUED IN STRICT CONFIDENCE AND SHALL NOT BE  
REPRODUCED, COPIED, OR USED FOR ANY PURPOSE  
WITHOUT SPECIFIC WRITTEN PERMISSION.

SCALE

HORIZONTAL: 1:650

VERTICAL: 1:650

MP TO MP

SHEET 27 OF 34

SUPERIOR, WISCONSIN  
DOUGLAS COUNTY

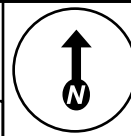

To Sheet: 22

To Sheet: 23

To Sheet: 24

To Sheet: 27

To Sheet: 29



**NOTE: "GRAY" VAULTS BUILT/INSTALLED AS PART OF THE HAMMOND AVE ROAD PROJECT**

Pilot

EN COMMUNICATIONS  
**CONSTRUCTION MAP**

TITLE: FIBER OPTIC CABLE ROUTE  
FTTH OUTSIDE PLANT  
CITY OF SUPERIOR, WISCONSIN  
PRELIMINARY - FOR REVIEW

DATE: 05/21/24

ENGINEER: JD

DRAWN BY: AG

REVISIONS

DATE	DESCRIPTION	INITIAL
05-21-2024	Fiber - Pilot V0	JW

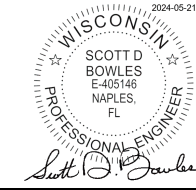

PRIOR TO CONSTRUCTION CALL  
call811.org (TOLL FREE) AT  
1-800-242-8511 OR 811 FOR LOCATION  
OF UNDERGROUND UTILITIES

EXCEPT AS MAY BE OTHERWISE PROVIDED BY  
CONTRACT, THESE DRAWINGS AND SPECIFICATIONS  
SHALL REMAIN THE PROPERTY OF EN  
COMMUNICATIONS SERVICES. BOTH BEING  
ISSUED IN STRICT CONFIDENCE AND SHALL NOT BE  
REPRODUCED, COPIED, OR USED FOR ANY PURPOSE  
WITHOUT SPECIFIC WRITTEN PERMISSION.

SCALE

HORIZONTAL:	1:650
VERTICAL:	1:650
MP	TO MP
SHEET 28	OF 34

\*\*\*\* NOTE \*\*\*\*  
CONDUIT SHOULD BE PLACED  
IN THE PUE WHERE AVAILABLE

CAUTION!!!  
CONTRACTOR TO LOCATE &  
VERIFY ALL EXISTING UTILITIES  
PRIOR TO CONSTRUCTION

\*\*\*\* NOTE \*\*\*\*  
UTILITY & R.O.W. REPRESENTED ON  
PLANS ARE BASED ON RECORDS  
INFORMATION. NOT BASED ON  
BOUNDARY SURVEY & FIELD EXPOSURES.

\*\*\*\* NOTE \*\*\*\*  
ALL CONDUIT TO BE PLACED AT  
36" MINIMUM DEPTH UNLESS NOTED

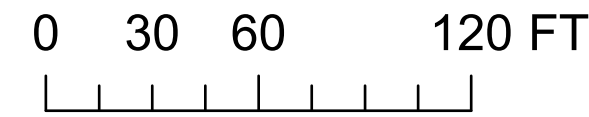

SUPERIOR, WISCONSIN  
DOUGLAS COUNTY

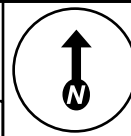

To Sheet: 23

To Sheet: 24

To Sheet: 25

To Sheet: 28

To Sheet: 30



Place 122' (SUW101b-L019a) 24 FOC  
Install FOSC 450C  
SUW101b-L019a-M13  
Fibers: 91-112  
Install 120' of FOC Slack Main  
Install 60' of each FOC Slack Laterals

Place 388' (SUW101b-L019a) 24 FOC Place 388' (SUW101b-L019a) 24 FOC

Place 158' (SUW101b-L019a) 24 FOC

**NOTE: "GRAY" VAULTS BUILT/INSTALLED AS PART OF THE HAMMOND AVE ROAD PROJECT**

Install FOSC 450B  
SUW101b-L019a-N15  
Fibers: 103-112  
Install 60' of FOC Slack

**Built/Installed as part of the Hammond Ave Road Project - OUTSIDE PILOT BUILD - Reference Conduit Prints for more Information**

Install FOSC 450B  
SUW101b-L020b-N17  
Fibers: 39-47  
Install 60' of FOC Slack

Place 142' (SUW101b-L020b) 24 FOC

To Sheet: 32

To Sheet:

To Sheet:

\*\*\*\* NOTE \*\*\*\*  
CONDUIT SHOULD BE PLACED IN THE PUE WHERE AVAILABLE

**CAUTION!!!**  
CONTRACTOR TO LOCATE & VERIFY ALL EXISTING UTILITIES PRIOR TO CONSTRUCTION

\*\*\*\* NOTE \*\*\*\*  
UTILITY & R.O.W. REPRESENTED ON PLANS ARE BASED ON RECORDS INFORMATION. NOT BASED ON BOUNDARY SURVEY & FIELD EXPOSURES.

\*\*\*\* NOTE \*\*\*\*  
ALL CONDUIT TO BE PLACED AT 36" MINIMUM DEPTH UNLESS NOTED

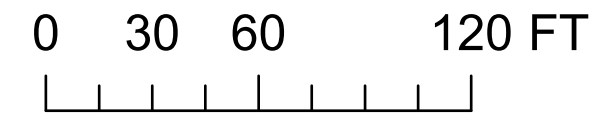

Pilot

**EN COMMUNICATIONS**

**CONSTRUCTION MAP**

TITLE: FIBER OPTIC CABLE ROUTE

FTTH OUTSIDE PLANT  
CITY OF SUPERIOR, WISCONSIN  
PRELIMINARY - FOR REVIEW

DATE: 05/21/24  
ENGINEER: JD  
DRAWN BY: AG

REVISIONS		
DATE	DESCRIPTION	INITIAL
05-21-2024	Fiber - Pilot V0	JW

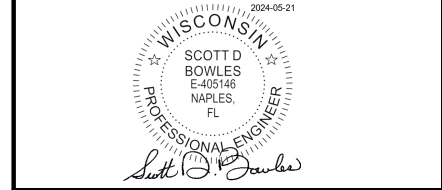

PRIOR TO CONSTRUCTION CALL  
call1811.org (TOLL FREE) AT  
1-800-242-8511 OR 811 FOR LOCATION  
OF UNDERGROUND UTILITIES

EXCEPT AS MAY BE OTHERWISE PROVIDED BY CONTRACT, THESE DRAWINGS AND SPECIFICATIONS SHALL REMAIN THE PROPERTY OF EN COMMUNICATIONS SERVICES. BOTH BEING ISSUED IN STRICT CONFIDENCE AND SHALL NOT BE REPRODUCED, COPIED, OR USED FOR ANY PURPOSE WITHOUT SPECIFIC WRITTEN PERMISSION.

SCALE	
HORIZONTAL:	1:650
VERTICAL:	1:650
MP	TO MP
SHEET 29	OF 34

SUPERIOR, WISCONSIN  
DOUGLAS COUNTY

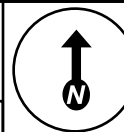

To Sheet: 24

To Sheet: 25

To Sheet: 26

Pilot

EN COMMUNICATIONS  
**CONSTRUCTION MAP**

TITLE: FIBER OPTIC CABLE ROUTE  
FTTH OUTSIDE PLANT  
CITY OF SUPERIOR, WISCONSIN  
PRELIMINARY - FOR REVIEW

DATE: 05/21/24

ENGINEER: JD

DRAWN BY: AG

REVISIONS

DATE	DESCRIPTION	INITIAL
05-21-2024	Fiber - Pilot V0	JW

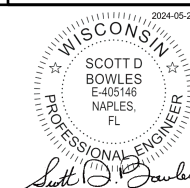

PRIOR TO CONSTRUCTION CALL  
call811.org (TOLL FREE) AT  
1-800-242-8511 OR 811 FOR LOCATION  
OF UNDERGROUND UTILITIES

EXCEPT AS MAY BE OTHERWISE PROVIDED BY  
CONTRACT, THESE DRAWINGS AND SPECIFICATIONS  
SHALL REMAIN THE PROPERTY OF EN  
COMMUNICATIONS SERVICES. BOTH BEING  
ISSUED IN STRICT CONFIDENCE AND SHALL NOT BE  
REPRODUCED, COPIED, OR USED FOR ANY PURPOSE  
WITHOUT SPECIFIC WRITTEN PERMISSION.

SCALE

HORIZONTAL: 1:650

VERTICAL: 1:650

MP TO MP

SHEET 30 OF 34

To Sheet: 29

To Sheet:

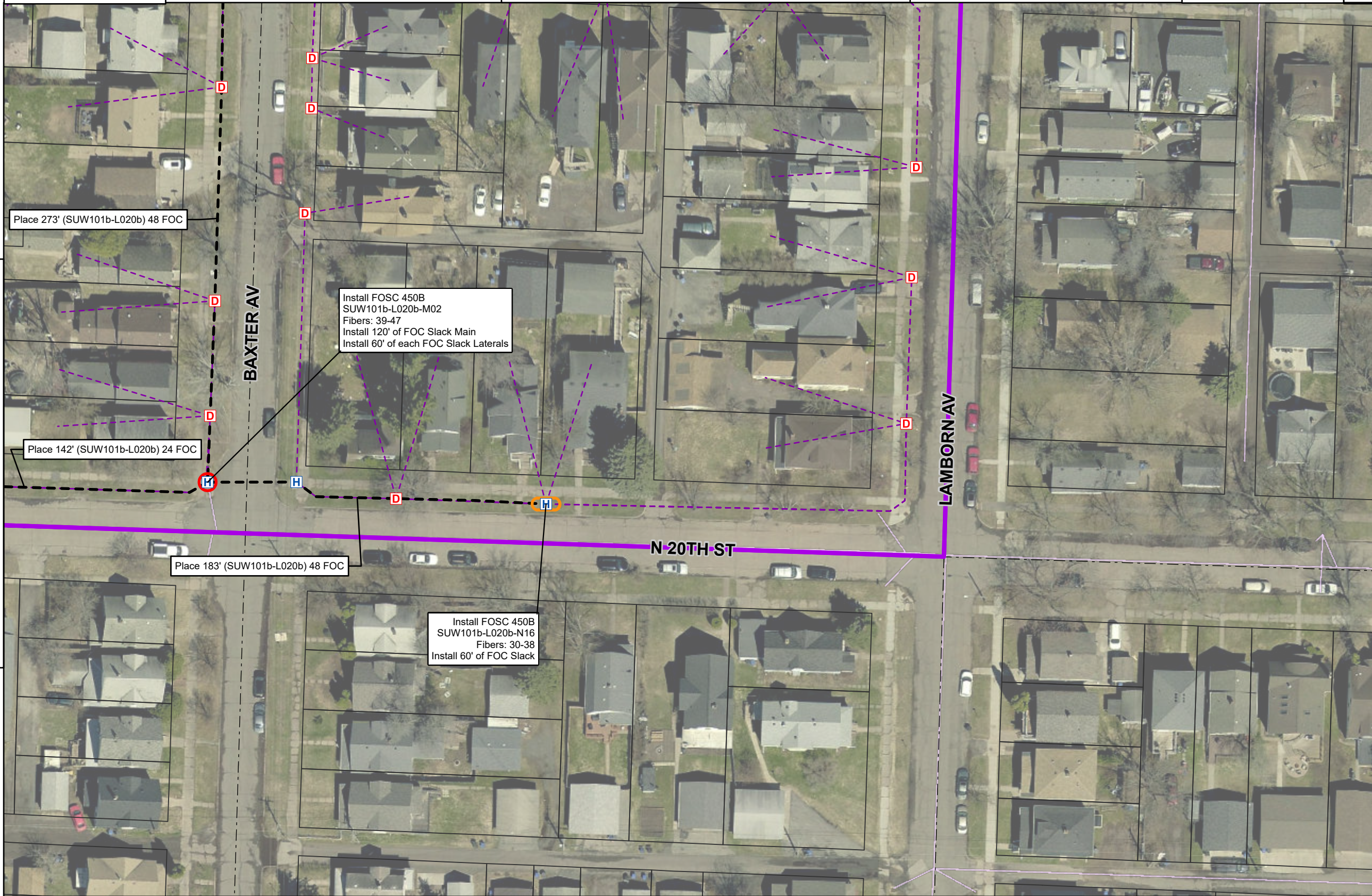

To Sheet:

To Sheet:

To Sheet:

\*\*\*\* NOTE \*\*\*\*  
CONDUIT SHOULD BE PLACED  
IN THE PUE WHERE AVAILABLE

CAUTION!!!  
CONTRACTOR TO LOCATE &  
VERIFY ALL EXISTING UTILITIES  
PRIOR TO CONSTRUCTION

\*\*\*\* NOTE \*\*\*\*  
UTILITY & R.O.W. REPRESENTED ON  
PLANS ARE BASED ON RECORDS  
INFORMATION. NOT BASED ON  
BOUNDARY SURVEY & FIELD EXPOSURES.

\*\*\*\* NOTE \*\*\*\*  
ALL CONDUIT TO BE PLACED AT  
36" MINIMUM DEPTH UNLESS NOTED

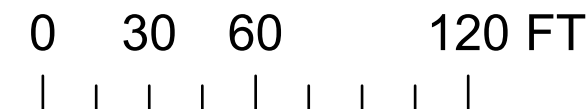

SUPERIOR, WISCONSIN  
DOUGLAS COUNTY

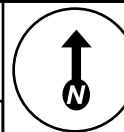

To Sheet:

To Sheet: 27

To Sheet: 28

To Sheet:

To Sheet: 32



Pilot

EN COMMUNICATIONS  
**CONSTRUCTION MAP**

TITLE: FIBER OPTIC CABLE ROUTE  
FTTH OUTSIDE PLANT  
CITY OF SUPERIOR, WISCONSIN  
PRELIMINARY - FOR REVIEW

DATE: 05/21/24

ENGINEER: JD

DRAWN BY: AG

REVISIONS

DATE	DESCRIPTION	INITIAL
05-21-2024	Fiber - Pilot V0	JW

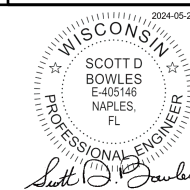

PRIOR TO CONSTRUCTION CALL  
call811.org (TOLL FREE) AT  
1-800-242-8511 OR 811 FOR LOCATION  
OF UNDERGROUND UTILITIES

EXCEPT AS MAY BE OTHERWISE PROVIDED BY  
CONTRACT, THESE DRAWINGS AND SPECIFICATIONS  
SHALL REMAIN THE PROPERTY OF EN  
COMMUNICATIONS SERVICES. BOTH BEING  
ISSUED IN STRICT CONFIDENCE AND SHALL NOT BE  
REPRODUCED, COPIED, OR USED FOR ANY PURPOSE  
WITHOUT SPECIFIC WRITTEN PERMISSION.

SCALE

HORIZONTAL: 1:650

VERTICAL: 1:650

MP TO MP

SHEET 31 OF 34

To Sheet:

To Sheet:

To Sheet:

\*\*\*\* NOTE \*\*\*\*  
CONDUIT SHOULD BE PLACED  
IN THE PUE WHERE AVAILABLE

CAUTION!!!  
CONTRACTOR TO LOCATE &  
VERIFY ALL EXISTING UTILITIES  
PRIOR TO CONSTRUCTION

\*\*\*\* NOTE \*\*\*\*  
UTILITY & R.O.W. REPRESENTED ON  
PLANS ARE BASED ON RECORDS  
INFORMATION. NOT BASED ON  
BOUNDARY SURVEY & FIELD EXPOSURES.

\*\*\*\* NOTE \*\*\*\*  
ALL CONDUIT TO BE PLACED AT  
36" MINIMUM DEPTH UNLESS NOTED

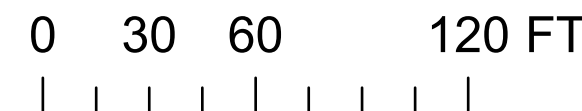

SUPERIOR, WISCONSIN  
DOUGLAS COUNTY

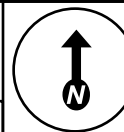

To Sheet: 27

To Sheet: 28

To Sheet: 29

To Sheet: 31

To Sheet: 33



Place 186' (SUW101b-L019b) 24 FOC

Install FOSC 450B  
SUW101b-L019b-N18  
Fibers: 69-80  
Install 60' of FOC Slack

HUGHITT AV

N 20TH ST

**NOTE: "GRAY" VAULTS BUILT/INSTALLED AS PART OF THE HAMMOND AVE ROAD PROJECT**

Install FOSC 450C  
SUW101b-L019b-N11  
Fibers: 01-12  
Install 60' of FOC Slack

Place 312' (SUW101b-L019b) 144 FOC

Install FOSC 450C  
SUW101b-L019b-N12  
Fibers: 13-23  
Install 60' of FOC Slack

Place 582' (SUW101b-L019b) 144 FOC

N 21ST ST

To Sheet:

To Sheet:

To Sheet:

\*\*\*\* NOTE \*\*\*\*  
CONDUIT SHOULD BE PLACED  
IN THE PUE WHERE AVAILABLE

CAUTION!!!  
CONTRACTOR TO LOCATE &  
VERIFY ALL EXISTING UTILITIES  
PRIOR TO CONSTRUCTION

\*\*\*\* NOTE \*\*\*\*  
UTILITY & R.O.W. REPRESENTED ON  
PLANS ARE BASED ON RECORDS  
INFORMATION. NOT BASED ON  
BOUNDARY SURVEY & FIELD EXPOSURES.

\*\*\*\* NOTE \*\*\*\*  
ALL CONDUIT TO BE PLACED AT  
36" MINIMUM DEPTH UNLESS NOTED

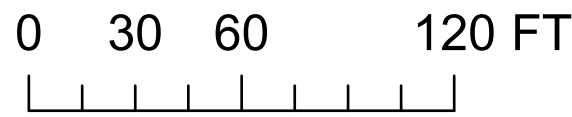

Pilot

**EN COMMUNICATIONS**

**CONSTRUCTION MAP**

TITLE: FIBER OPTIC CABLE ROUTE

FTTH OUTSIDE PLANT  
CITY OF SUPERIOR, WISCONSIN  
PRELIMINARY - FOR REVIEW

DATE: 05/21/24  
ENGINEER: JD  
DRAWN BY: AG

REVISIONS		
DATE	DESCRIPTION	INITIAL
05-21-2024	Fiber - Pilot V0	JW

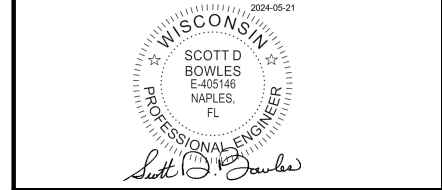

PRIOR TO CONSTRUCTION CALL  
call811.org (TOLL FREE) AT  
1-800-242-8511 OR 811 FOR LOCATION  
OF UNDERGROUND UTILITIES

EXCEPT AS MAY BE OTHERWISE PROVIDED BY  
CONTRACT, THESE DRAWINGS AND SPECIFICATIONS  
SHALL REMAIN THE PROPERTY OF EN  
COMMUNICATIONS SERVICES. BOTH BEING  
ISSUED IN STRICT CONFIDENCE AND SHALL NOT BE  
REPRODUCED, COPIED, OR USED FOR ANY PURPOSE  
WITHOUT SPECIFIC WRITTEN PERMISSION.

SCALE	
HORIZONTAL:	1:650
VERTICAL:	1:650
MP	TO MP
SHEET 32	OF 34



SUPERIOR, WISCONSIN  
DOUGLAS COUNTY

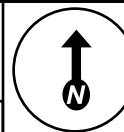

To Sheet: 28

To Sheet: 29

To Sheet: 30



Pilot

EN COMMUNICATIONS

CONSTRUCTION MAP

TITLE: FIBER OPTIC CABLE ROUTE

FTTH OUTSIDE PLANT  
CITY OF SUPERIOR, WISCONSIN  
PRELIMINARY - FOR REVIEW

DATE: 05/21/24

ENGINEER: JD

DRAWN BY: AG

REVISIONS

DATE	DESCRIPTION	INITIAL
05-21-2024	Fiber - Pilot V0	JW

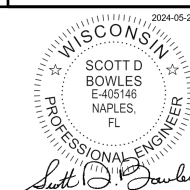

PRIOR TO CONSTRUCTION CALL  
call811.org (TOLL FREE) AT  
1-800-242-8511 OR 811 FOR LOCATION  
OF UNDERGROUND UTILITIES

EXCEPT AS MAY BE OTHERWISE PROVIDED BY  
CONTRACT, THESE DRAWINGS AND SPECIFICATIONS  
SHALL REMAIN THE PROPERTY OF EN  
COMMUNICATIONS SERVICES. BOTH BEING  
ISSUED IN STRICT CONFIDENCE AND SHALL NOT BE  
REPRODUCED, COPIED, OR USED FOR ANY PURPOSE  
WITHOUT SPECIFIC WRITTEN PERMISSION.

SCALE

HORIZONTAL: 1:650

VERTICAL: 1:650

MP TO MP

SHEET 33 OF 34

To Sheet:

To Sheet:

To Sheet:

\*\*\*\* NOTE \*\*\*\*  
CONDUIT SHOULD BE PLACED  
IN THE PUE WHERE AVAILABLE

CAUTION!!!  
CONTRACTOR TO LOCATE &  
VERIFY ALL EXISTING UTILITIES  
PRIOR TO CONSTRUCTION

\*\*\*\* NOTE \*\*\*\*  
UTILITY & R.O.W. REPRESENTED ON  
PLANS ARE BASED ON RECORDS  
INFORMATION. NOT BASED ON  
BOUNDARY SURVEY & FIELD EXPOSURES.

\*\*\*\* NOTE \*\*\*\*  
ALL CONDUIT TO BE PLACED AT  
36" MINIMUM DEPTH UNLESS NOTED

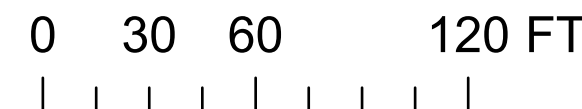

SUPERIOR, WISCONSIN  
DOUGLAS COUNTY

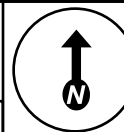

To Sheet:

To Sheet:

To Sheet: 17

To Sheet:

To Sheet: 22



Built/Installed as part of the Pilot Phase. Reference Conduit prints for more information

Pilot

**EN COMMUNICATIONS**

**CONSTRUCTION MAP**

TITLE: FIBER OPTIC CABLE ROUTE

FTTH OUTSIDE PLANT  
CITY OF SUPERIOR, WISCONSIN  
PRELIMINARY - FOR REVIEW

DATE: 05/21/24  
ENGINEER: JD  
DRAWN BY: AG

REVISIONS		
DATE	DESCRIPTION	INITIAL
05-21-2024	Fiber - Pilot V0	JW

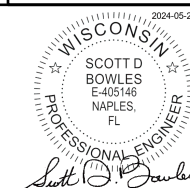

PRIOR TO CONSTRUCTION CALL call811.org (TOLL FREE) AT 1-800-242-8511 OR 811 FOR LOCATION OF UNDERGROUND UTILITIES

EXCEPT AS MAY BE OTHERWISE PROVIDED BY CONTRACT, THESE DRAWINGS AND SPECIFICATIONS SHALL REMAIN THE PROPERTY OF EN COMMUNICATIONS SERVICES. BOTH BEING ISSUED IN STRICT CONFIDENCE AND SHALL NOT BE REPRODUCED, COPIED, OR USED FOR ANY PURPOSE WITHOUT SPECIFIC WRITTEN PERMISSION.

SCALE	
HORIZONTAL:	1:650
VERTICAL:	1:650
MP	TO MP
SHEET 34	OF 34

\*\*\*\* NOTE \*\*\*\*  
CONDUIT SHOULD BE PLACED IN THE PUE WHERE AVAILABLE

CAUTION!!!  
CONTRACTOR TO LOCATE & VERIFY ALL EXISTING UTILITIES PRIOR TO CONSTRUCTION

\*\*\*\* NOTE \*\*\*\*  
UTILITY & R.O.W. REPRESENTED ON PLANS ARE BASED ON RECORDS INFORMATION. NOT BASED ON BOUNDARY SURVEY & FIELD EXPOSURES.

\*\*\*\* NOTE \*\*\*\*  
ALL CONDUIT TO BE PLACED AT 36" MINIMUM DEPTH UNLESS NOTED

