



1993

ATLAS

and

PLAT BOOK

City Plat Books available at  
County Clerk's Office, Courthouse  
Superior, WI 54880  
(715) 394-0483

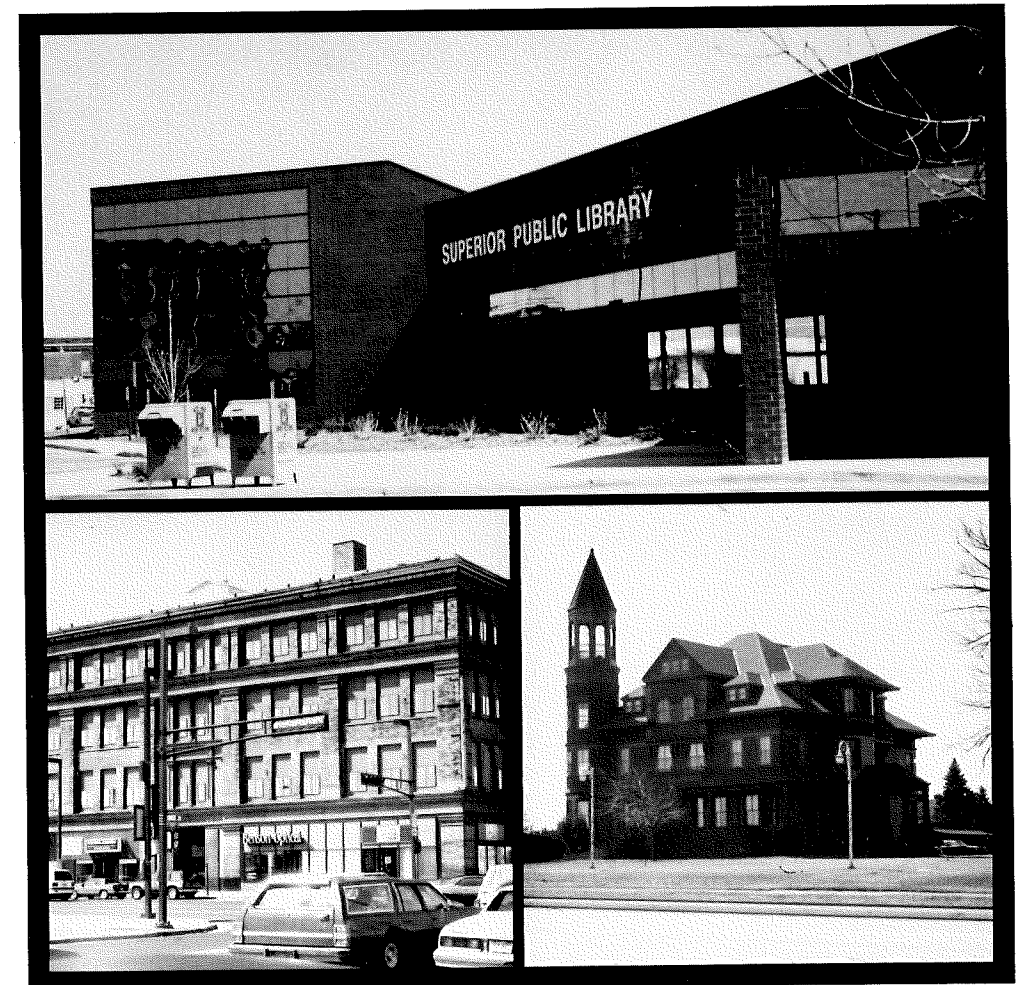
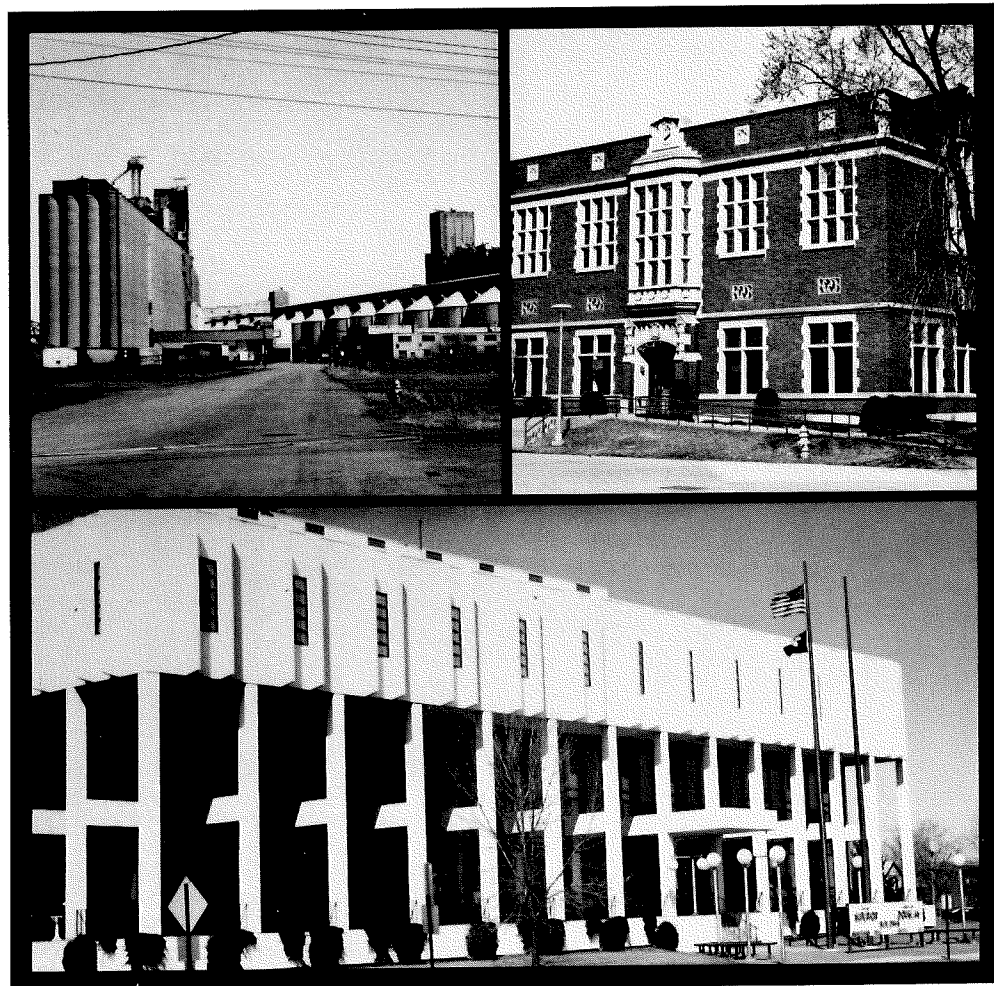



# CITY OF SUPERIOR

## PAGE INDEX

Street Index Following Maps

© 1993 Douglas County, Superior, WI 54880

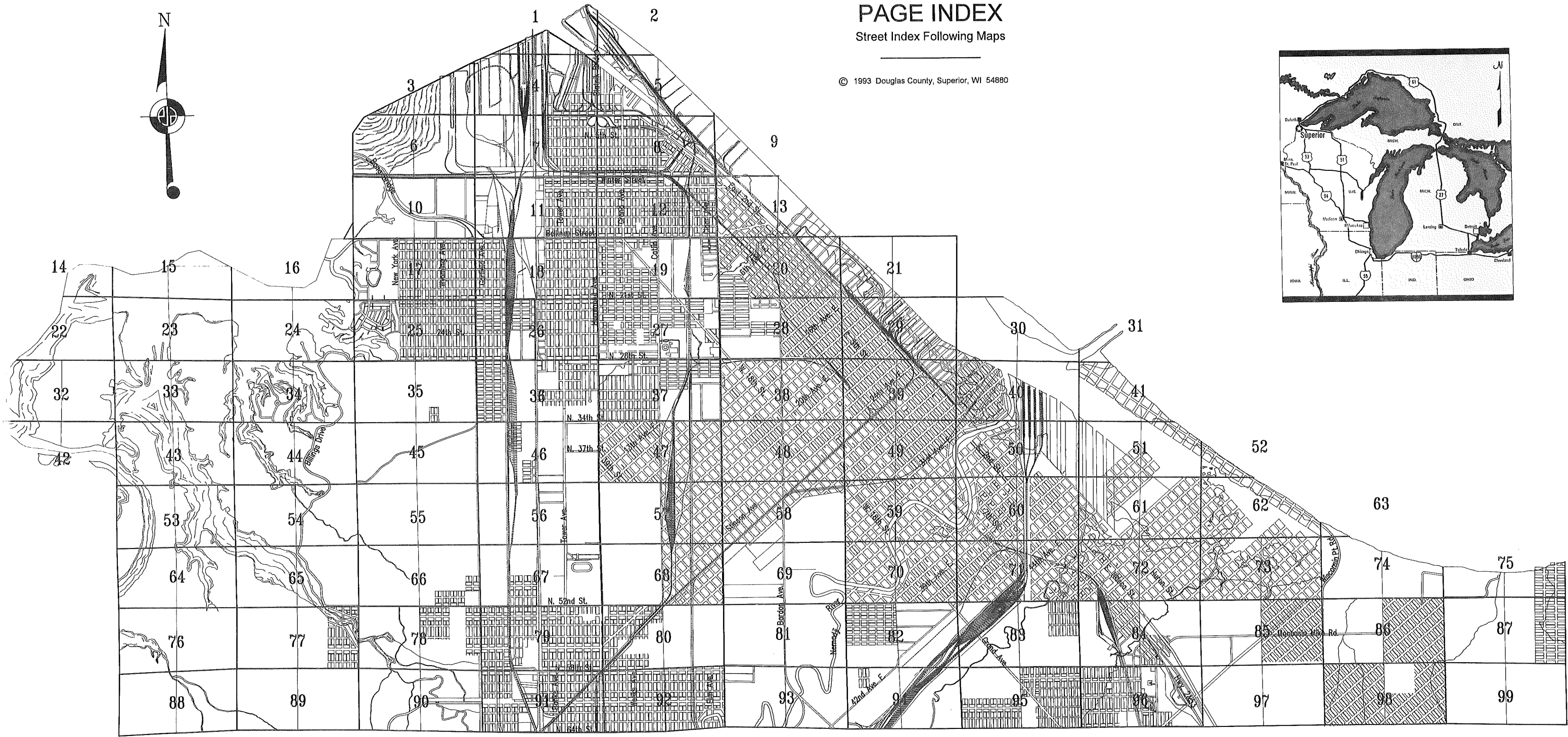



# NORTH 1/2 SEC. 10-49-14

Prepared By:  
Douglas County Clerk's Office, P.J. De Luca  
21 November 1991

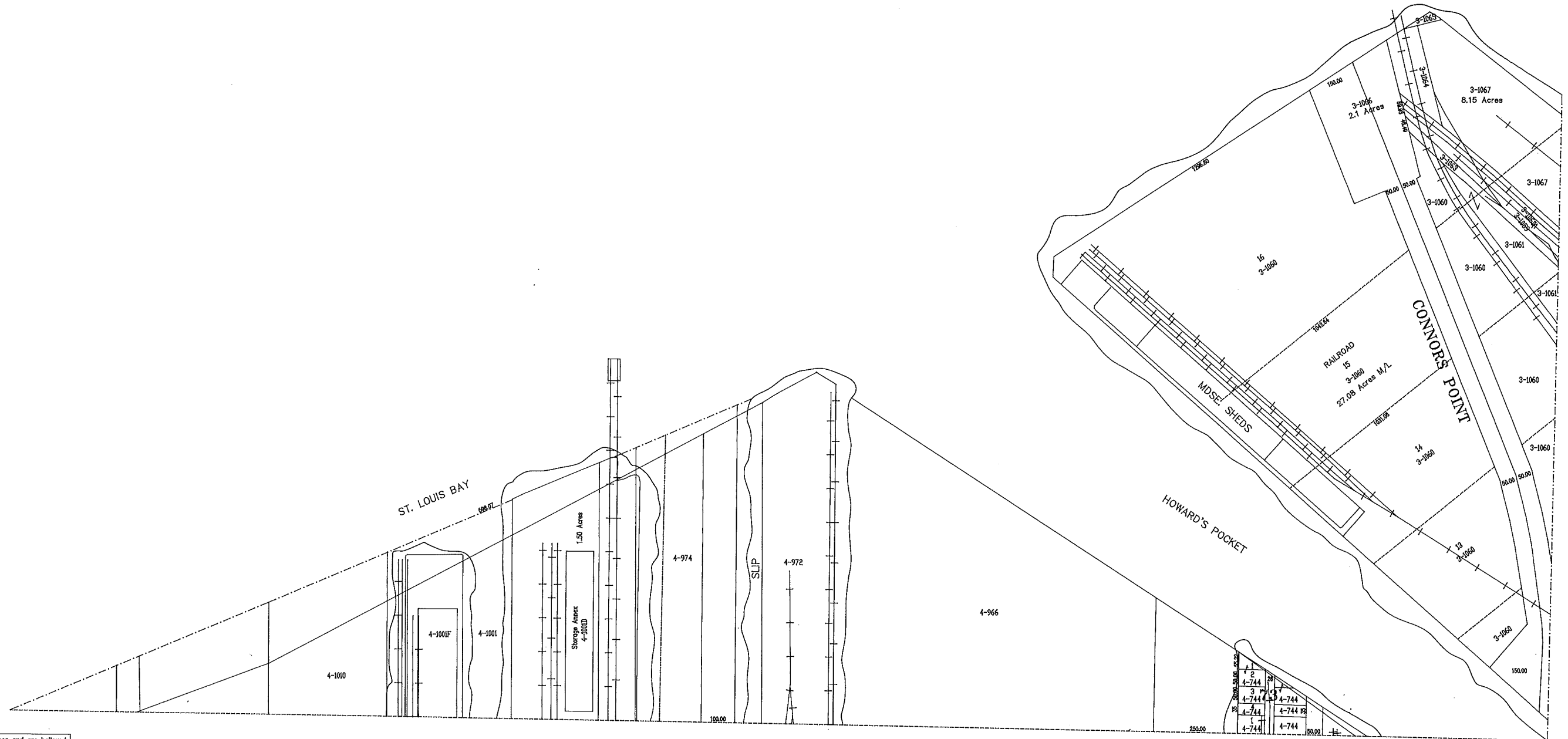
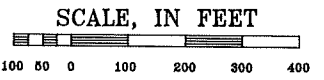

\*The contents of this map has been compiled from many sources and are believed to be substantially accurate. No representation is made as to complete accuracy.\*

# NORTH 1/2 SEC. 11-49-14

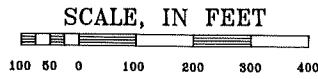

Prepared By:  
Douglas County Clerk's Office, R.W. Earhart  
6 December 1991



\*The contents of this map has been compiled from many sources and are believed to be substantially accurate. No representation is made as to complete accuracy.\*



# Northerly Extention of NORTH 1/2 SEC. 16-49-14

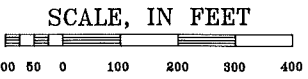

Prepared By:  
Douglas County Clerk's Office, P.J. De Luca  
4 May 1992

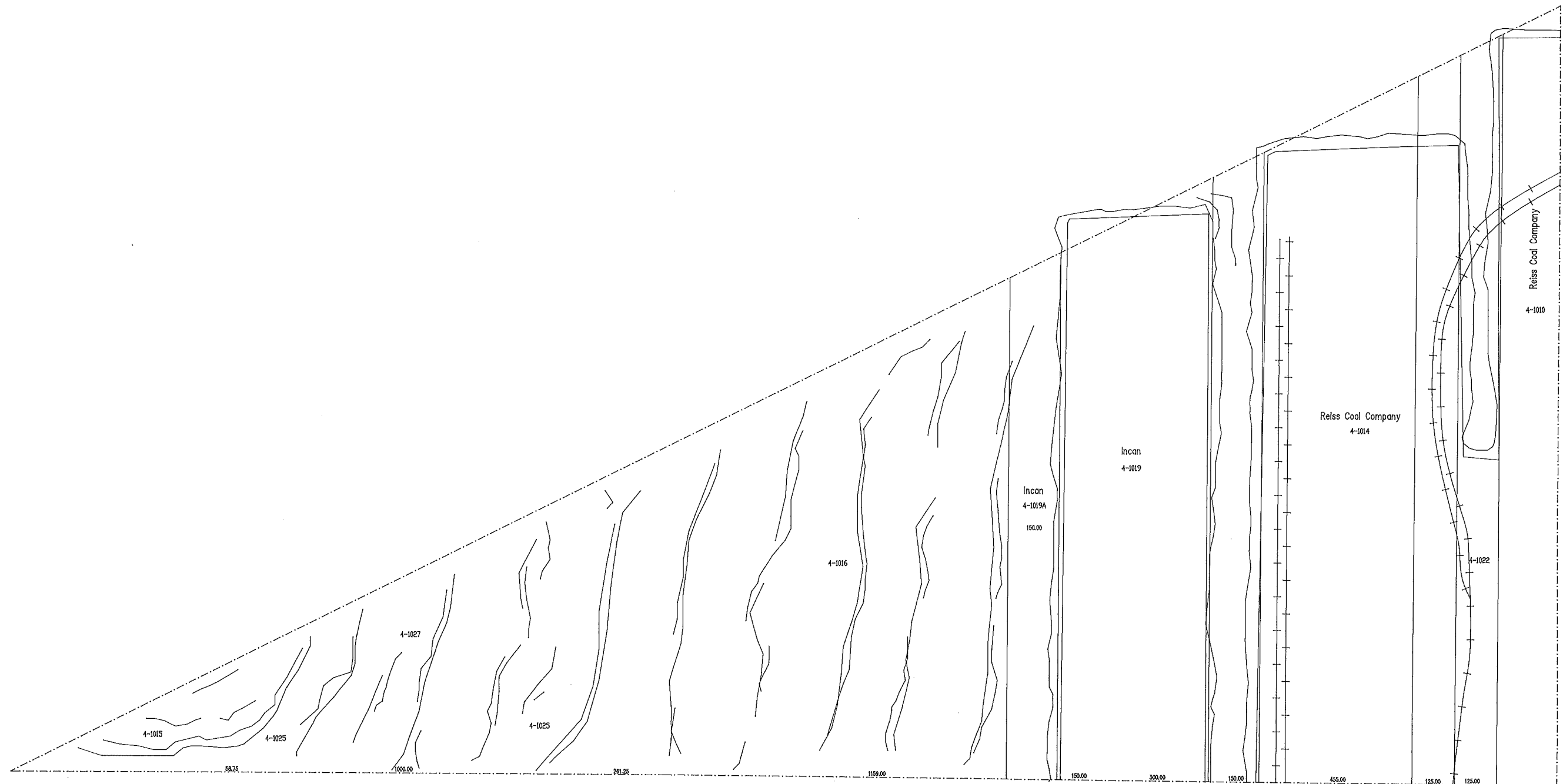

\*The contents of this map has been compiled from many sources and are believed to be substantially accurate. No representation is made as to complete accuracy.\*

# SOUTH 1/2 SEC. 10-49-14

SCALE, IN FEET

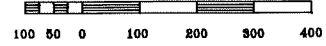

Prepared By:  
Douglas County Clerk's Office, P.J. De Luca  
20 November 1991

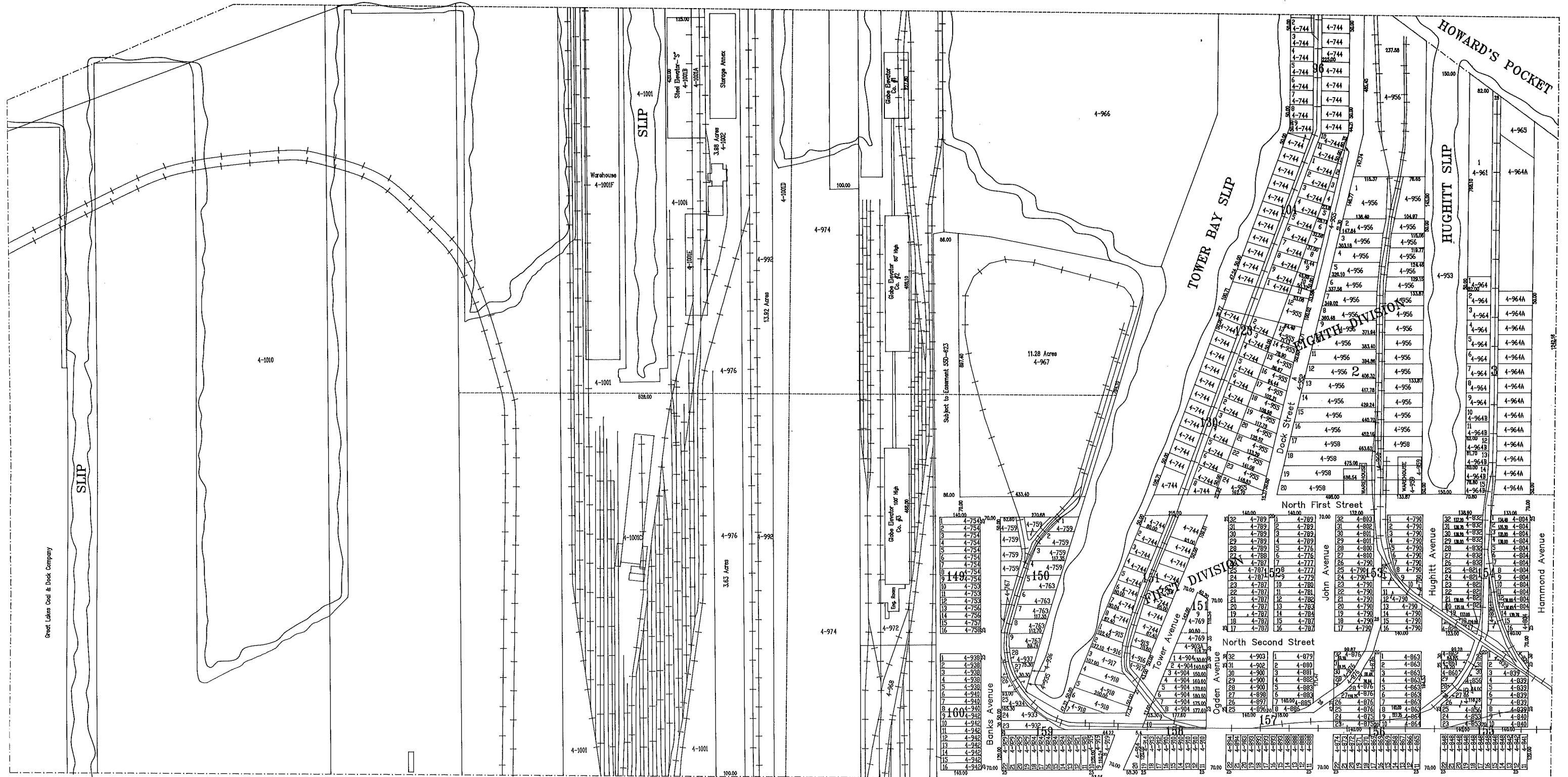

\*The contents of this map has been compiled from many sources and are believed to be substantially accurate. No representation is made as to complete accuracy.\*



# SOUTH 1/2 SEC. 11-49-14

Prepared By:  
Douglas County Clerk's Office, R.W. Earhart  
22 October 1991

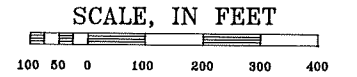

\*The contents of this map has been compiled from many sources and are believed to be substantially accurate. No representation is made as to complete accuracy.\*



# NORTH 1/2 SEC. 16-49-14

SCALE, IN FEET  
100 50 0 100 200 300 400

Prepared By:  
Douglas County Clerk's Office, P.J. De Luca  
5 May 1992



6

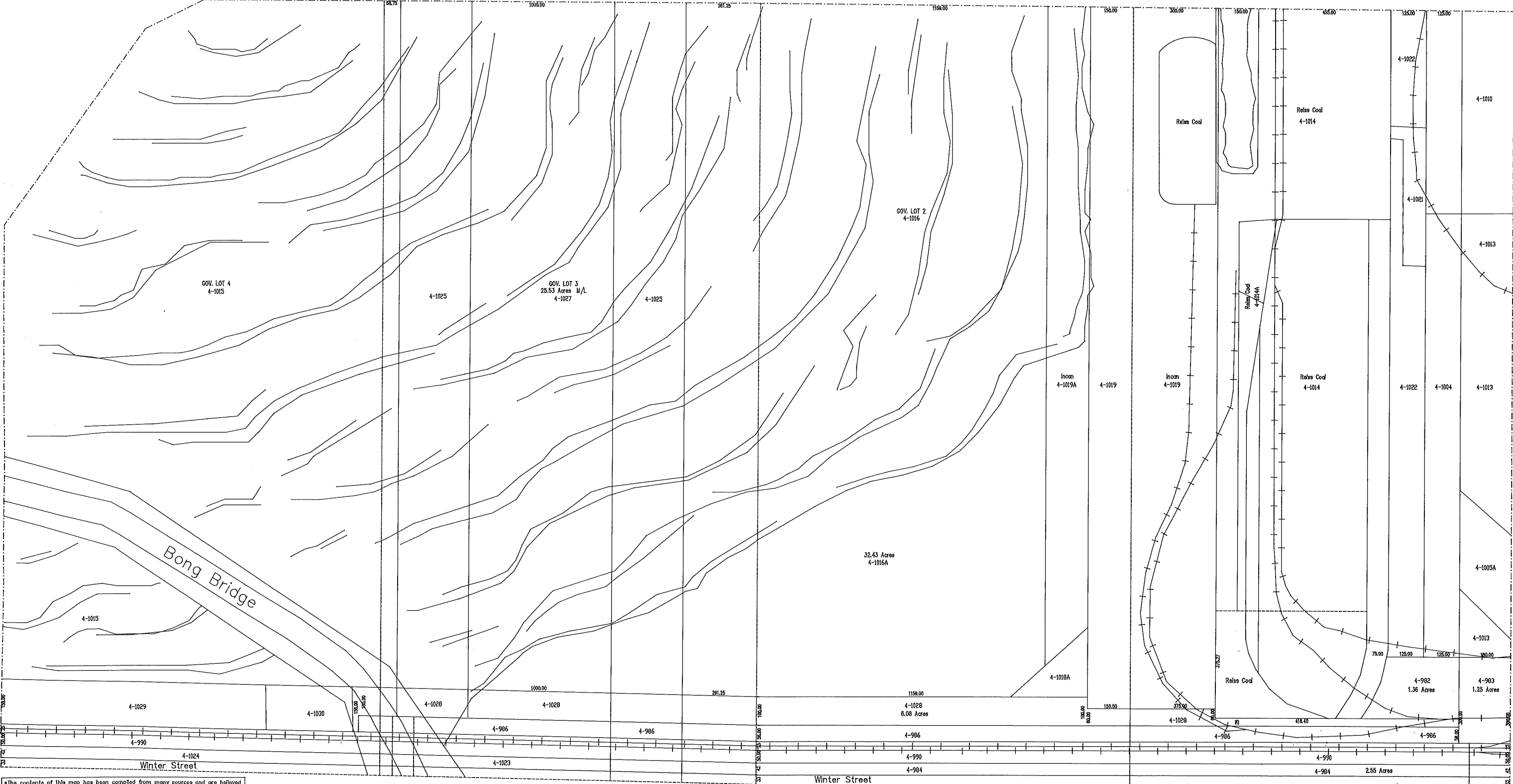

\*The contents of this map has been compiled from many sources and are believed to be substantially accurate. No representation is made as to complete accuracy.\*



# NORTH 1/2 SEC. 15-49-14

Prepared By:  
Douglas County Clerk's Office, R.W. Earhart  
14 October 1991

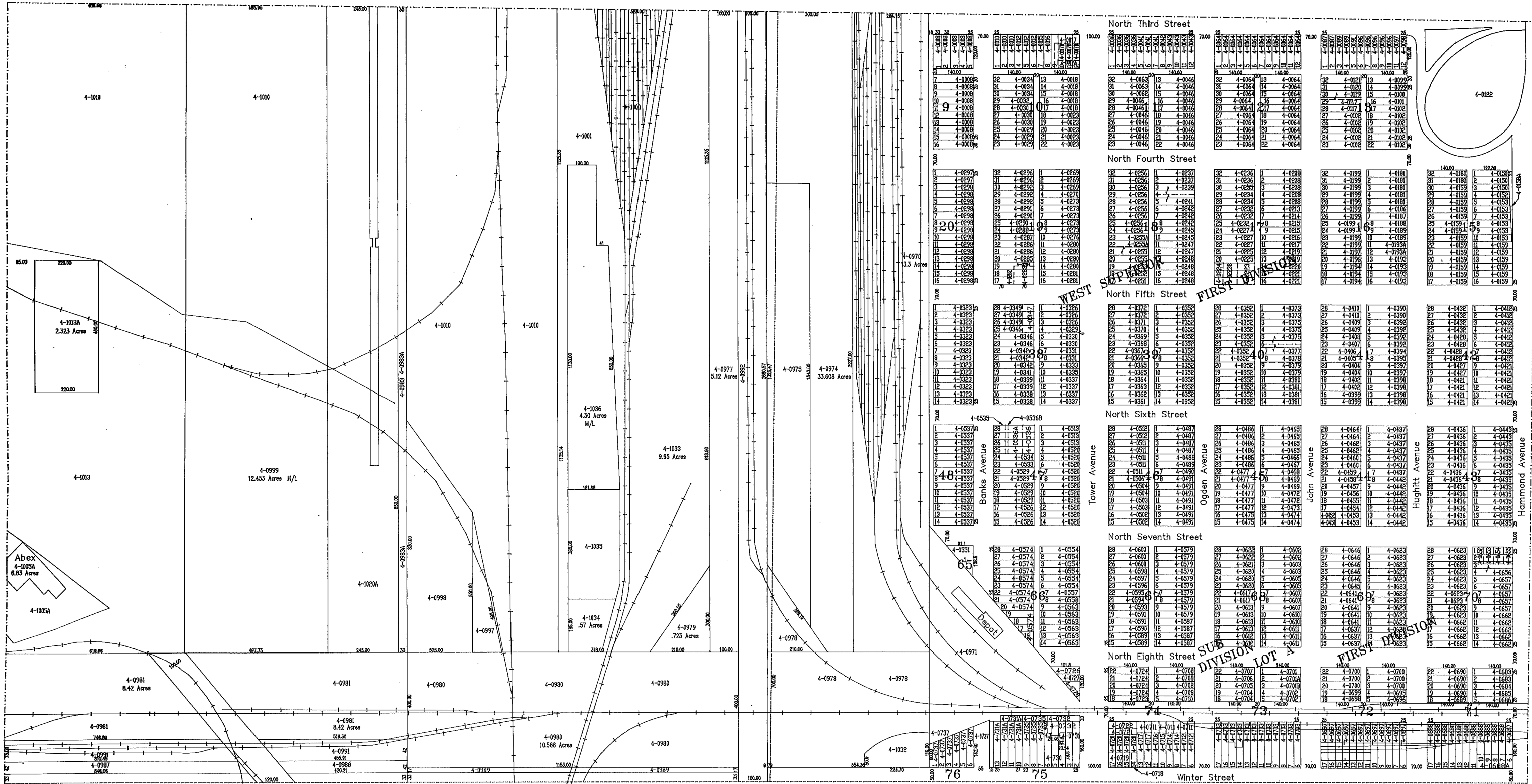
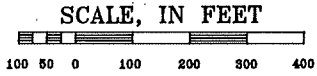

\*The contents of this map has been compiled from many sources and are believed to be substantially accurate. No representation is made as to complete accuracy.\*

# NORTH 1/2 SEC. 14-48-14

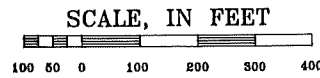

Prepared By:  
Douglas County Clerks Office, R.W. Earhart  
17 October 1991

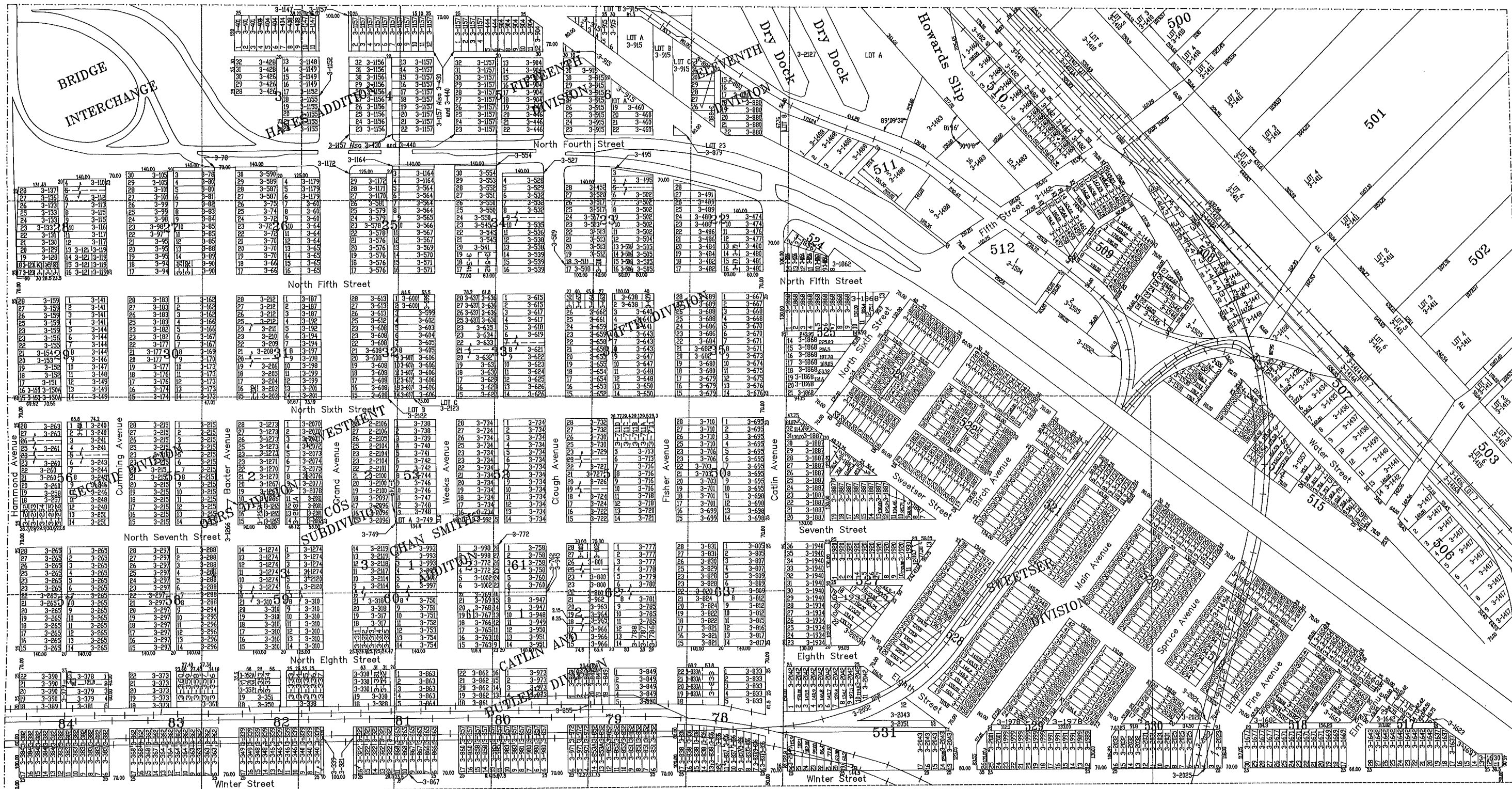

\*The contents of this map has been compiled from many sources and are believed to be substantially accurate. No representation is made as to complete accuracy.



# NORTH 1/2 SEC. 13-49-14

Prepared By:  
Douglas County Clerk's Office, R.W. Earhart  
9 January 1992

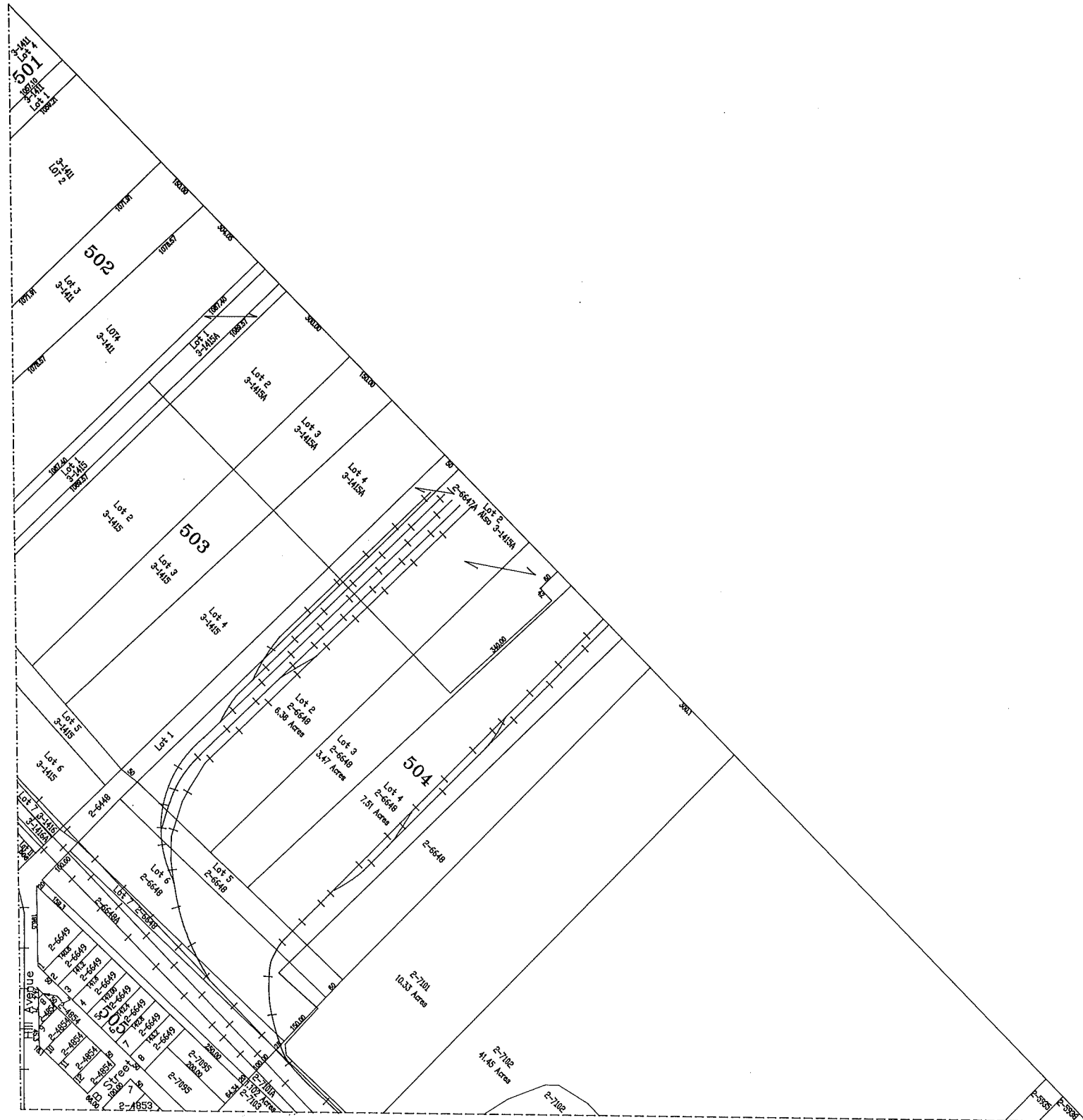
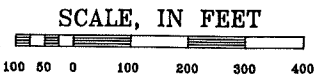

\*The contents of this map has been compiled from many sources and are believed to be substantially accurate. No representation is made as to complete accuracy.\*

# SOUTH 1/2 SEC. 16-49-14



Prepared By:  
 Douglas County Clerk's Office, P.J. De Luca  
 1 May 1992

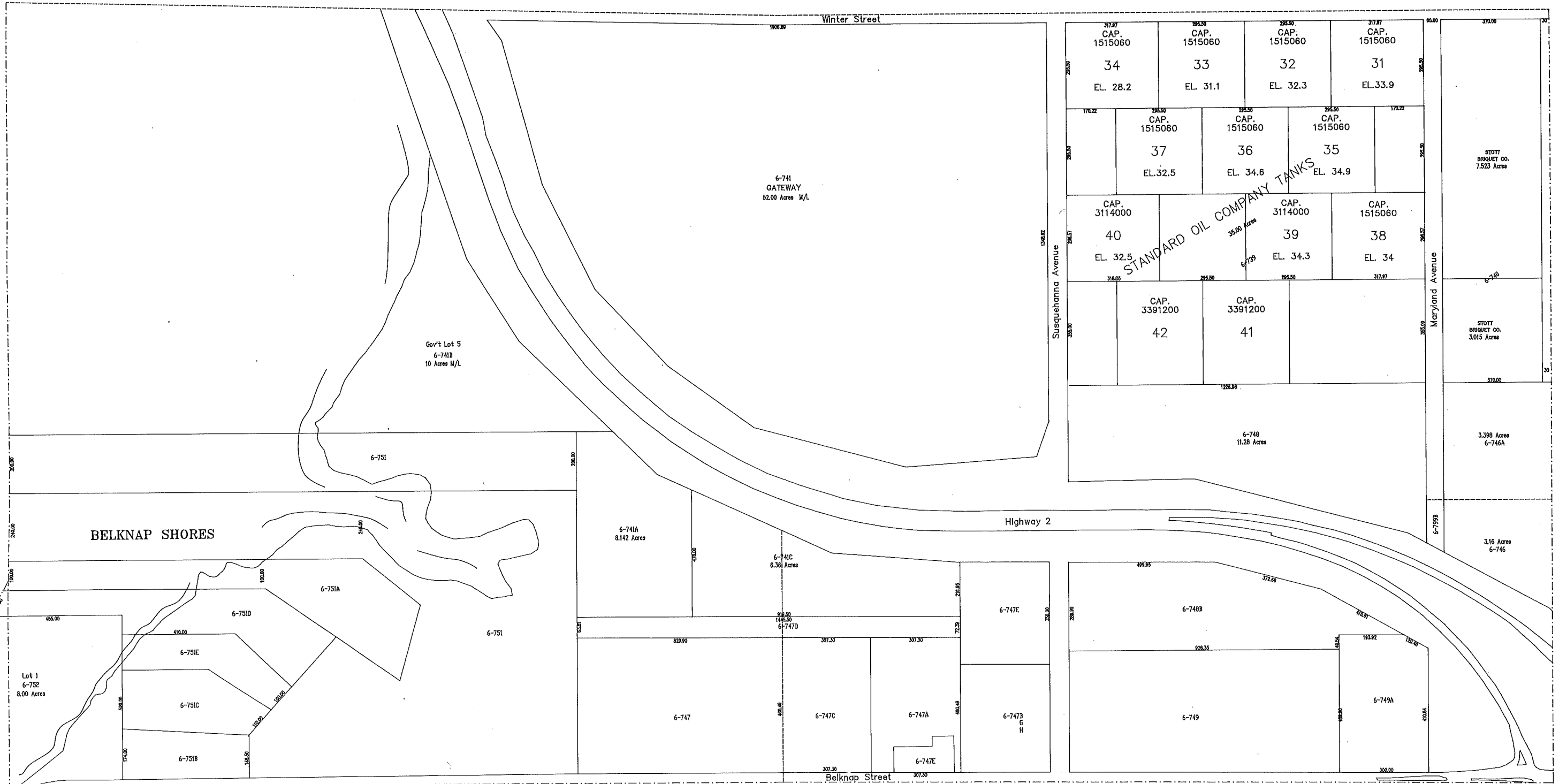

contents of this map have been compiled from many sources and are believed substantially accurate. No representation is made as to complete accuracy.



# SOUTH 1/2 SEC. 15-49-14

Prepared By:  
Douglas County Clerk's Office, P.J. De Luca  
26 March 1992

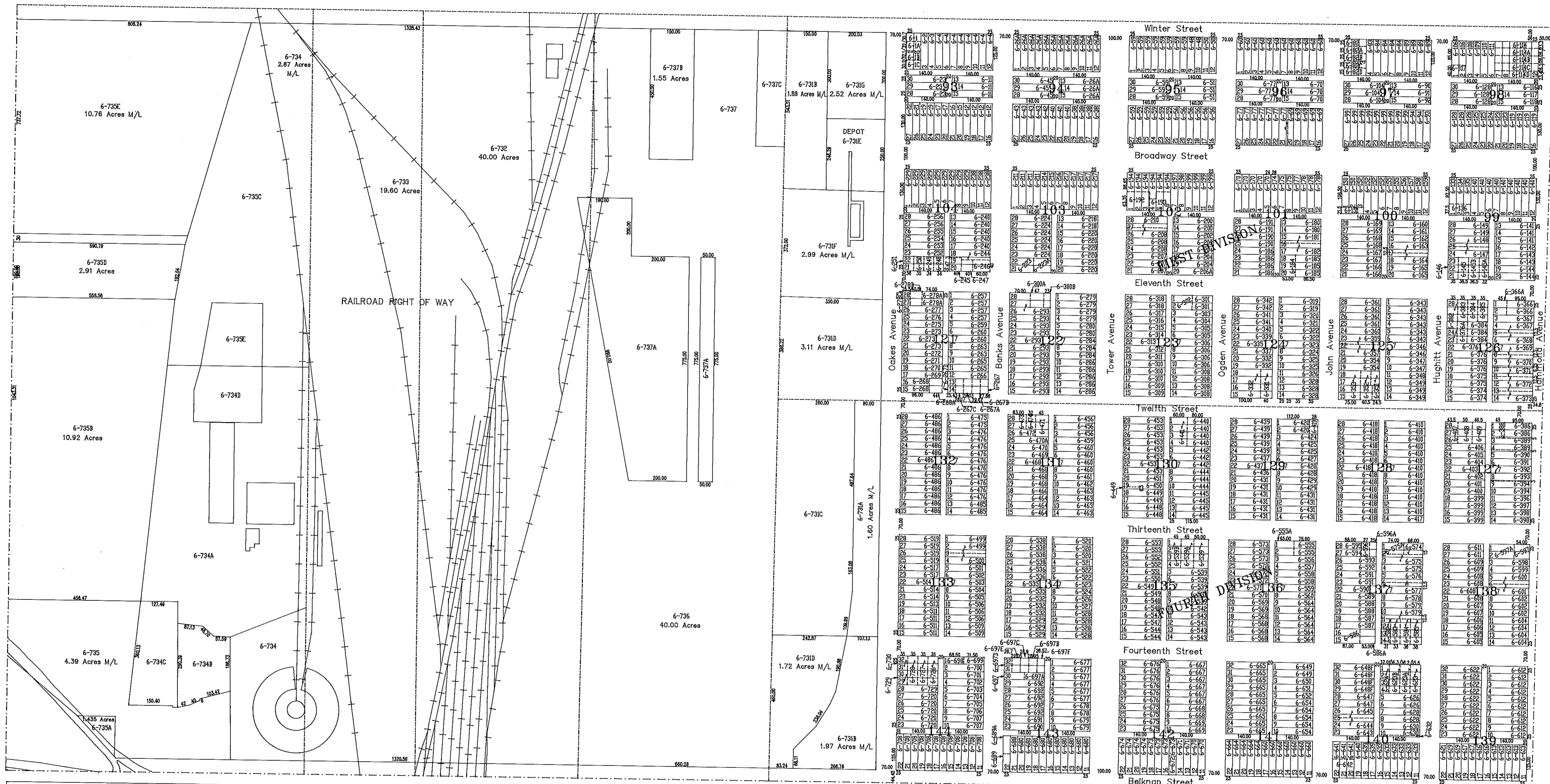

\*The contents of this map has been compiled from many sources and are believed to be substantially accurate. No representation is made as to complete accuracy.\*

# SOUTH 1/2 SEC. 14-49-14

Prepared By:  
Douglas County Clerk's Office R.W. Earhart  
30 December 1991

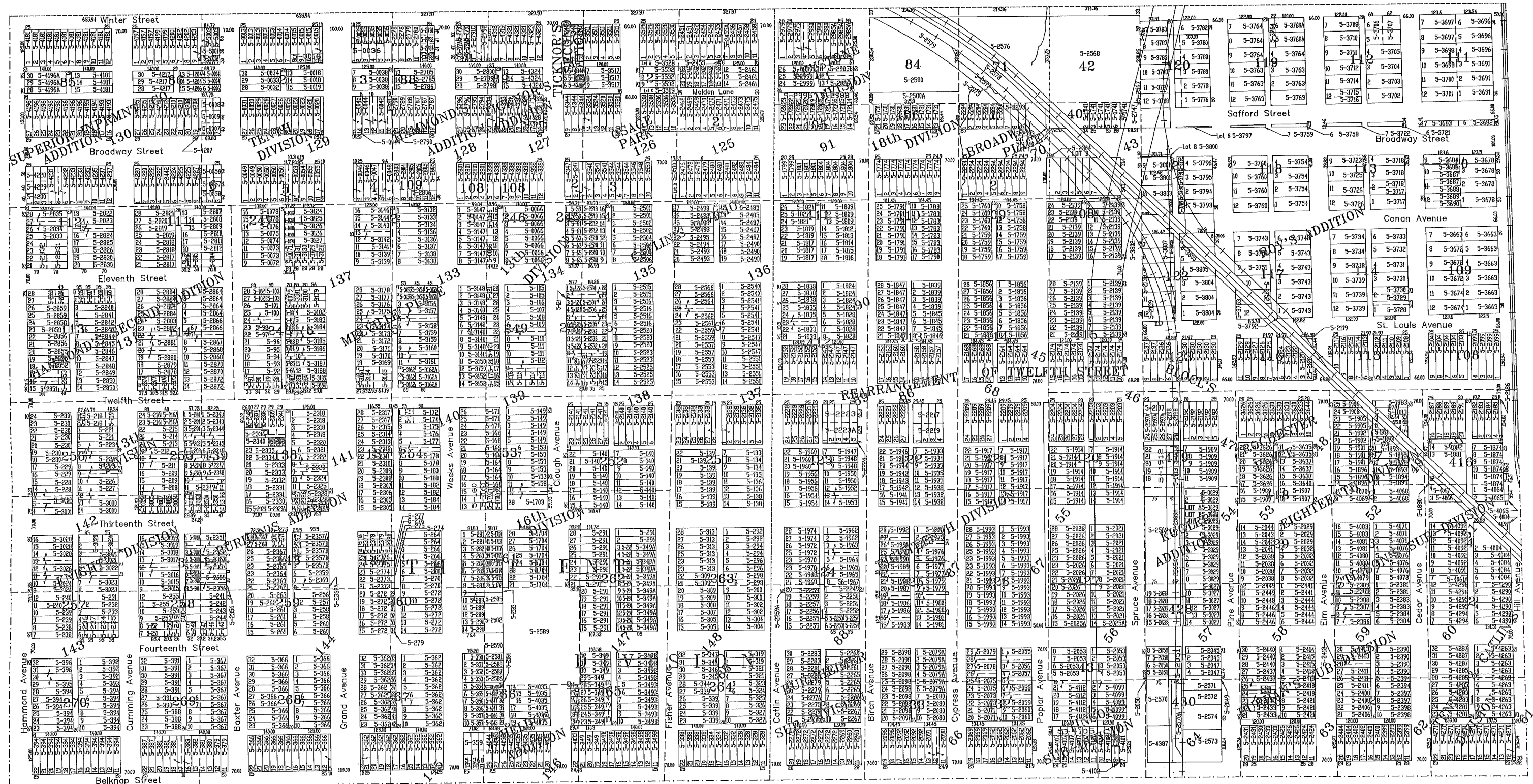
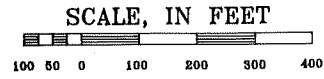

•The contents of this map has been compiled from many sources and are believed to be substantially accurate. No representation is made as to complete accuracy.



# SOUTH 1/2 SEC. 13-49-14

Prepared By:  
Douglas County Clerk's Office, R.W. Earhart  
3 January 1992

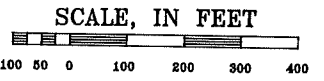

\*The contents of this map has been compiled from many sources and are believed to be substantially accurate. No representation is made as to complete accuracy.\*



# NORTH 1/2 SEC. 24-49-15



Prepared By:  
Douglas County Clerk's Office, R.W. Earhart  
12 November 1992

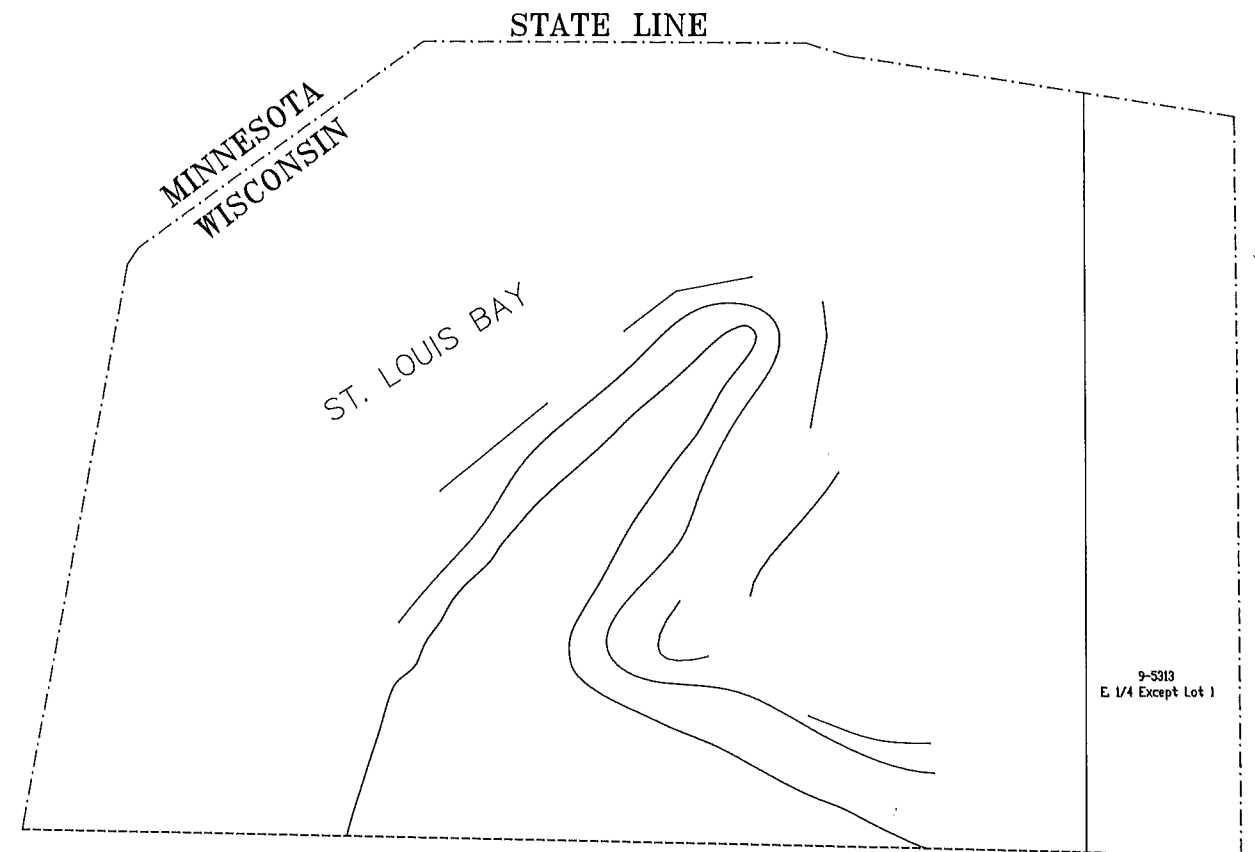

The contents of this map have been compiled from many sources and are believed to be substantially accurate. No representation is made as to complete accuracy.



# NORTH 1/2 SEC. 19-49-14

Prepared By:  
Douglas County Clerk's Office, R.W. Earhart  
17 November 1992

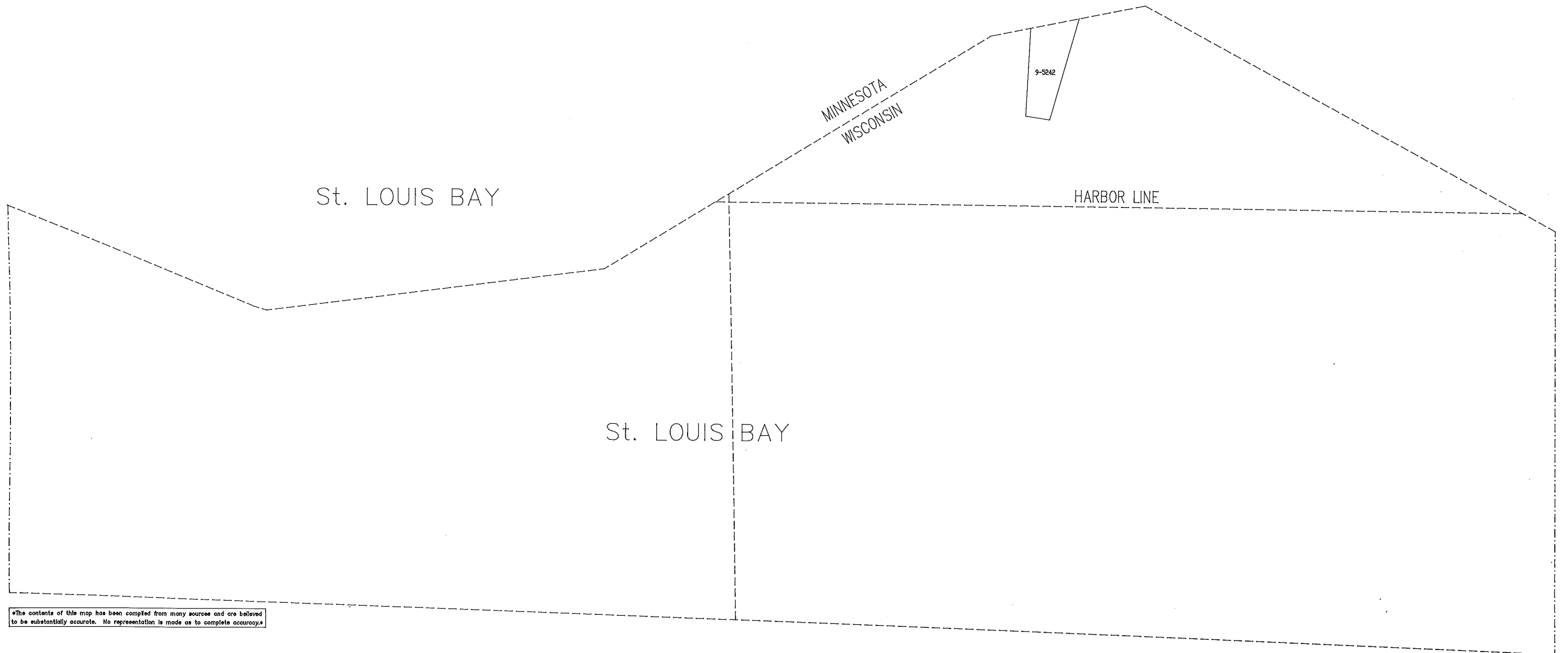
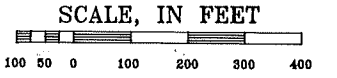

\*The contents of this map has been compiled from many sources and are believed to be substantially accurate. No representation is made as to complete accuracy.\*

# NORTH 1/2 SEC. 20-49-14

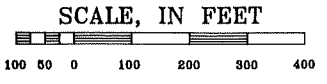

Prepared By:  
Douglas County Clerk's Office, P.J. De Luca  
21 September 1992

DULUTH

MINNESOTA  
WISCONSIN

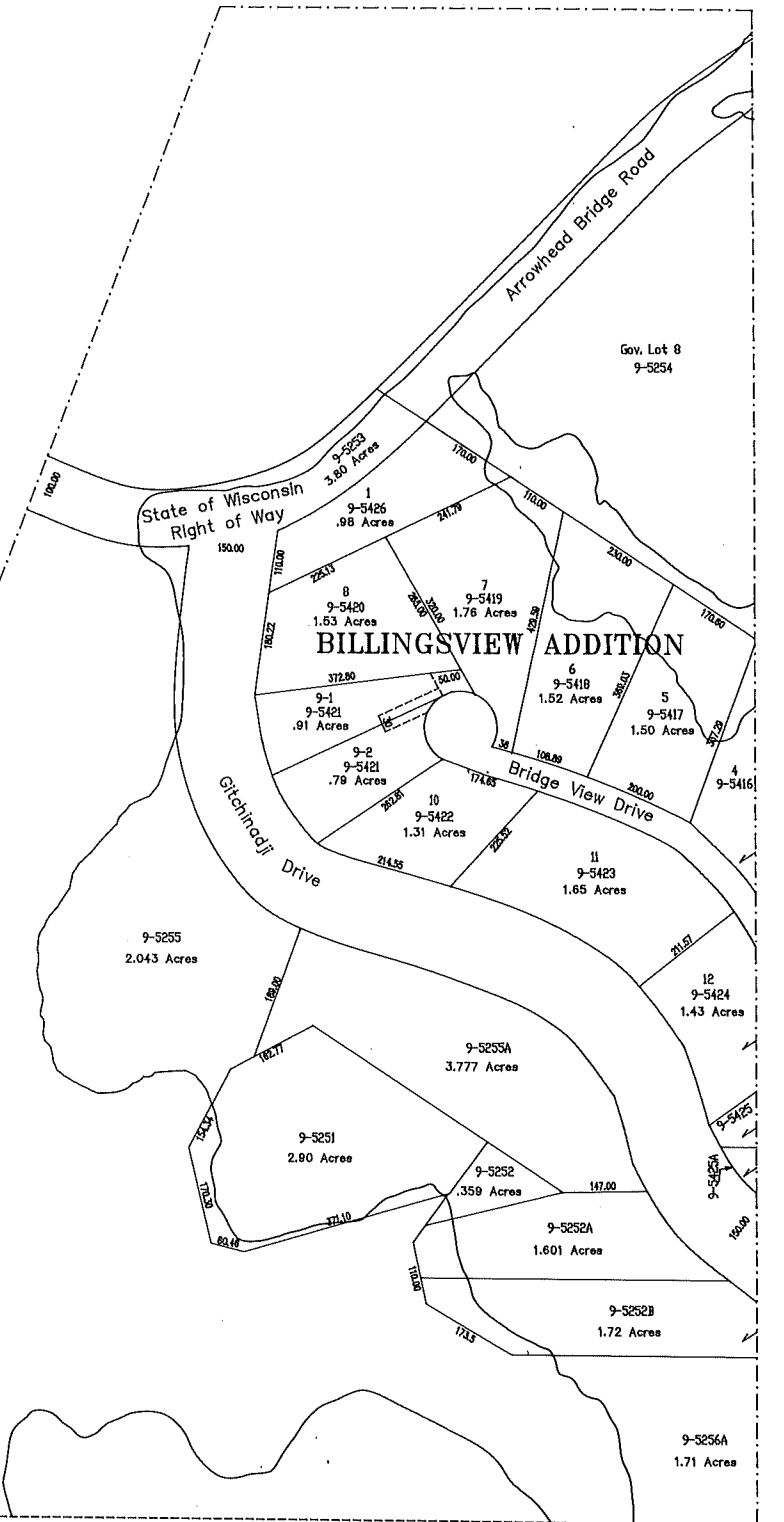

\*The contents of this map has been compiled from many sources and are believed to be substantially accurate. No representation is made as to complete accuracy.\*



# NORTH 1/2 SEC. 21-49-14

Prepared By:  
Douglas County Clerk's Office, P.J. De Luca  
28 September 1992

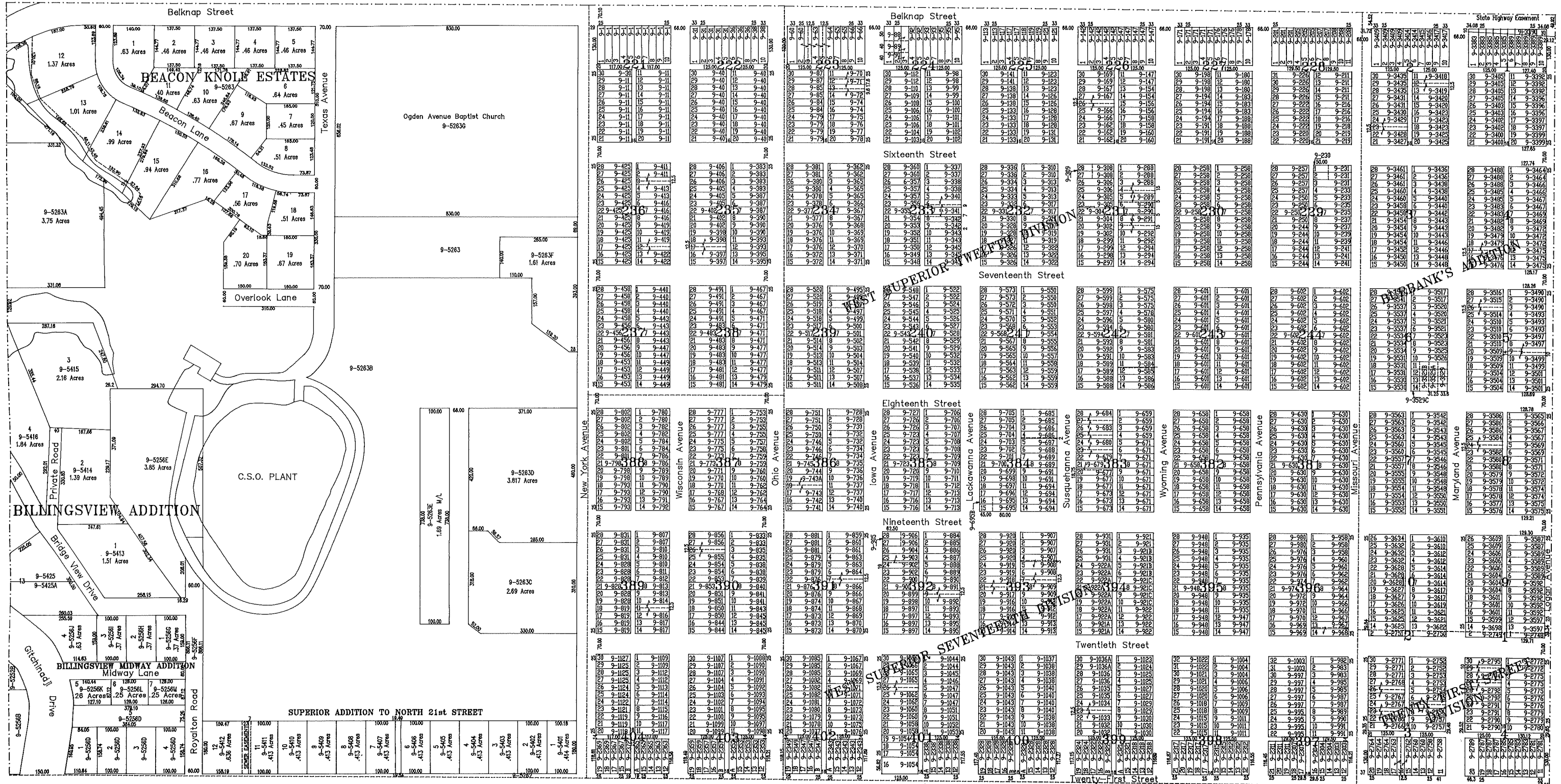
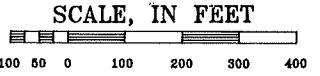

\*The contents of this map has been compiled from many sources and are believed to be substantially accurate. No representation is made as to complete accuracy.

# NORTH 1/2 SEC. 22-49-14

Prepared By:  
Douglas County Clerk's Office, P.J. De Luca  
25 June 1992

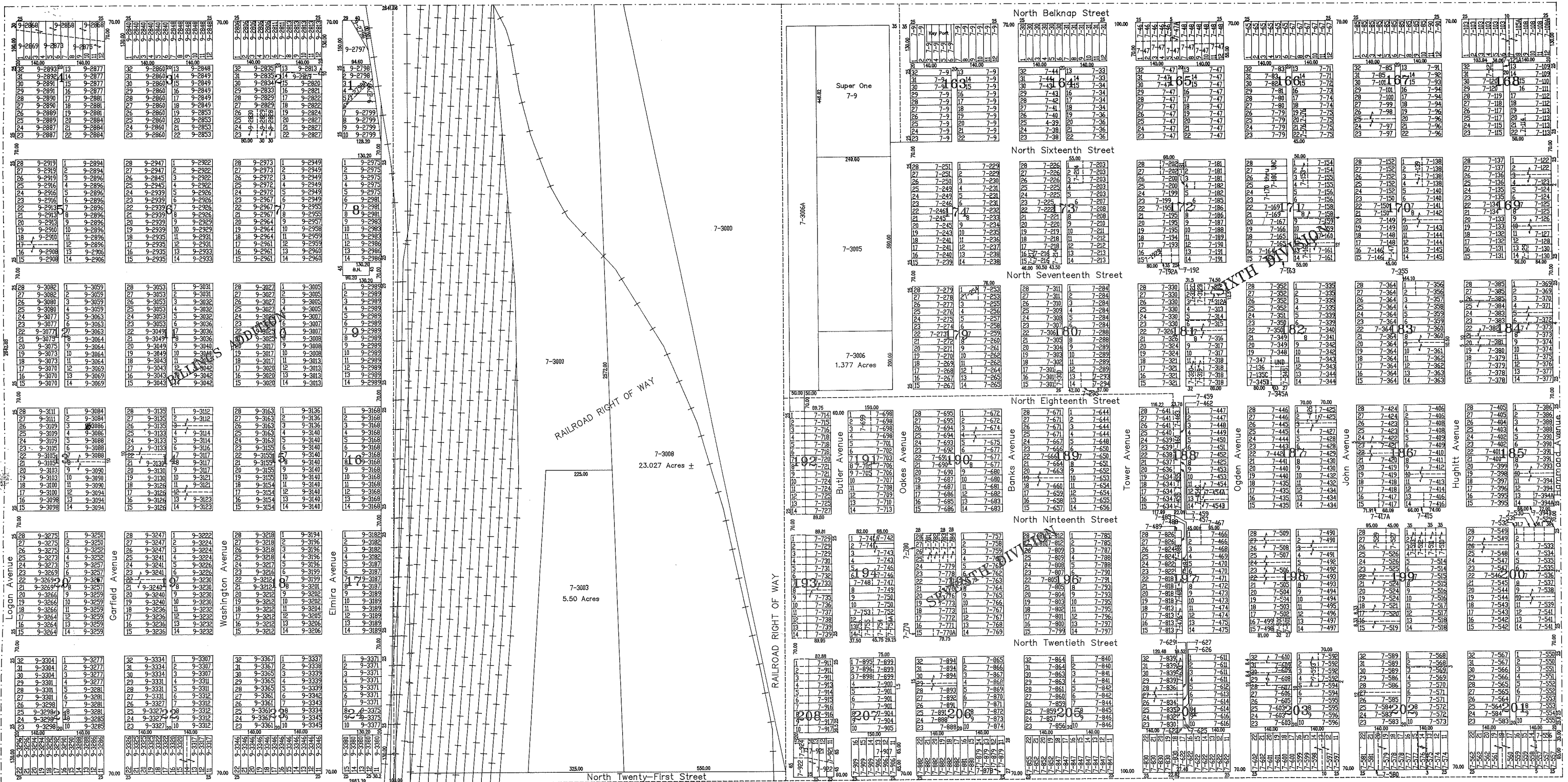
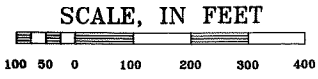

\*The contents of this map has been compiled from many sources and are believed to be substantially accurate. No representation is made as to complete accuracy.



# NORTH 1/2 SEC. 23-49-14

Prepared By:  
Douglas County Clerk's Office, P.J. De Luca  
24 April 1992

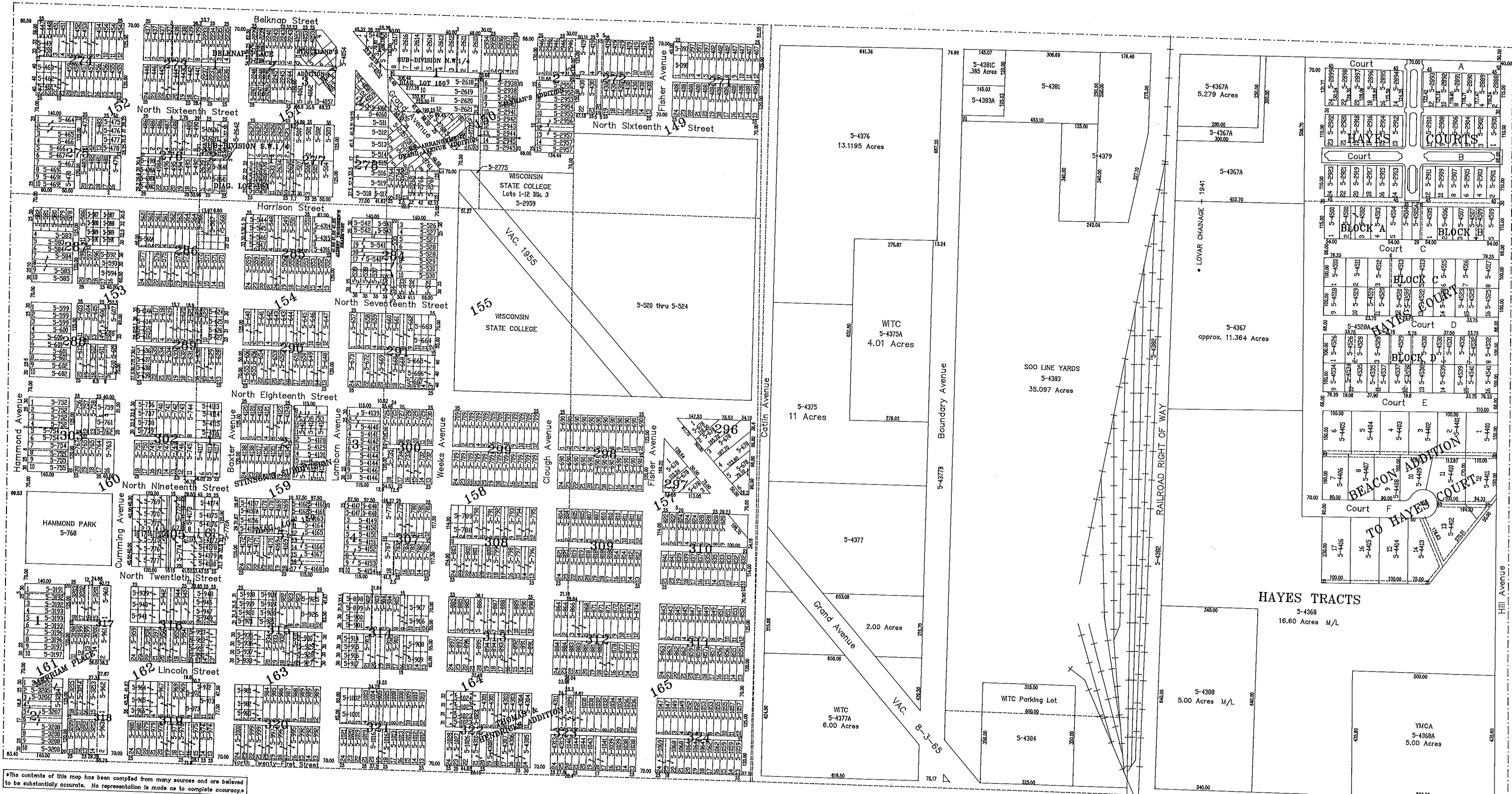
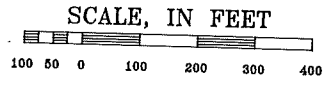

# NORTH 1/2 SEC. 24-49-14

SCALE, IN FEET

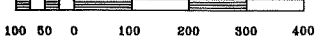

Prepared By:  
Douglas County Clerk's Office, R.W. Earhart  
18 March 1992



\*The contents of this map has been compiled from many sources and are believed to be substantially accurate. No representation is made as to complete accuracy.



# NORTH 1/2 SEC. 19-49-14

Prepared By:  
Douglas County Clerk's Office, R.W. Earhart  
31 March 1992

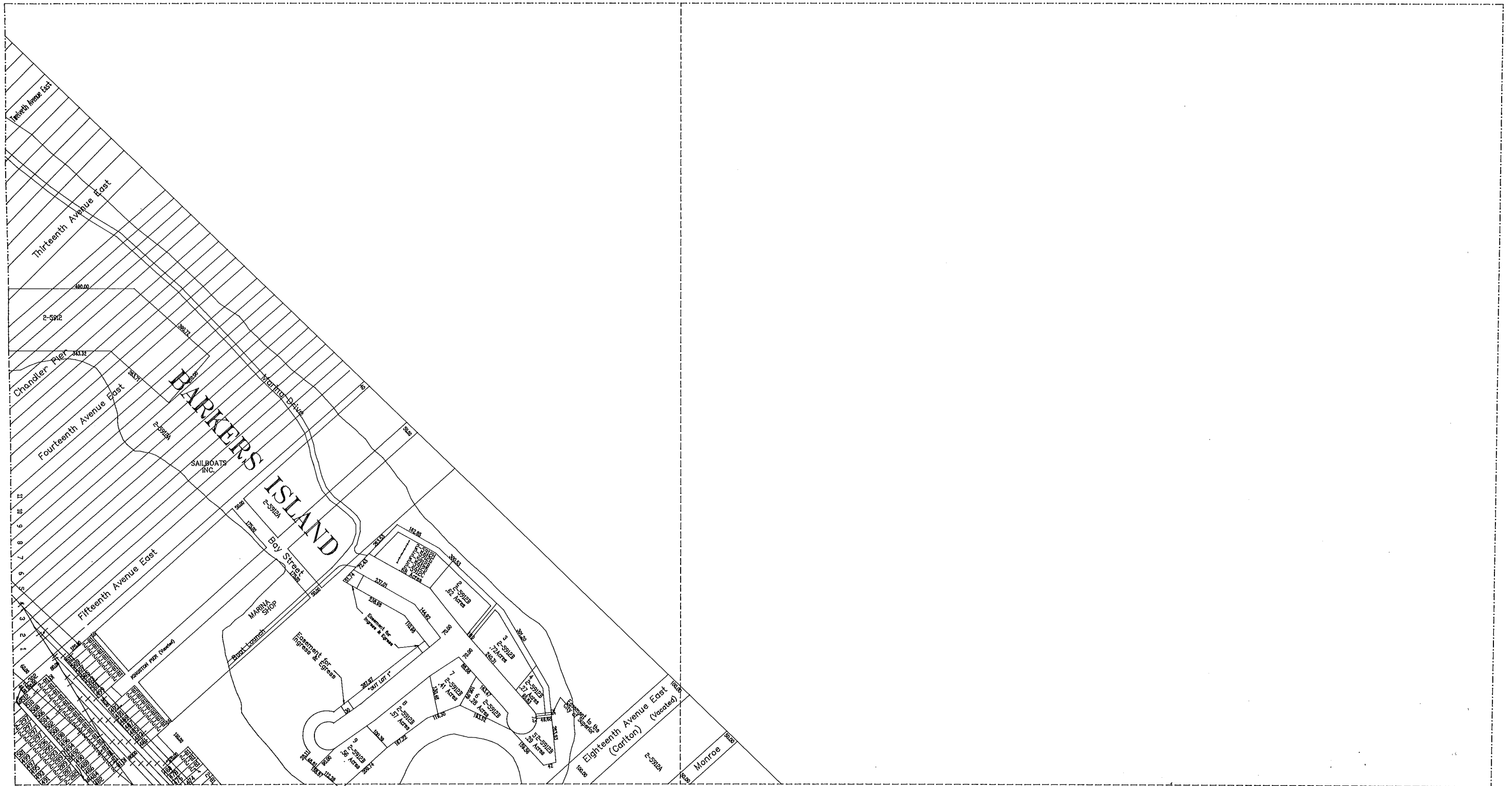
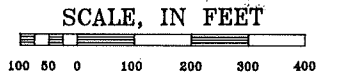

\*The contents of this map has been compiled from many sources and are believed to be substantially accurate. No representation is made as to complete accuracy.\*



# SOUTH 1/2 SEC.24-49-15

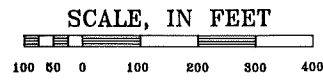

Prepared By:  
Douglas County Clerk's Office, R.W. Earhart  
12 November 1992

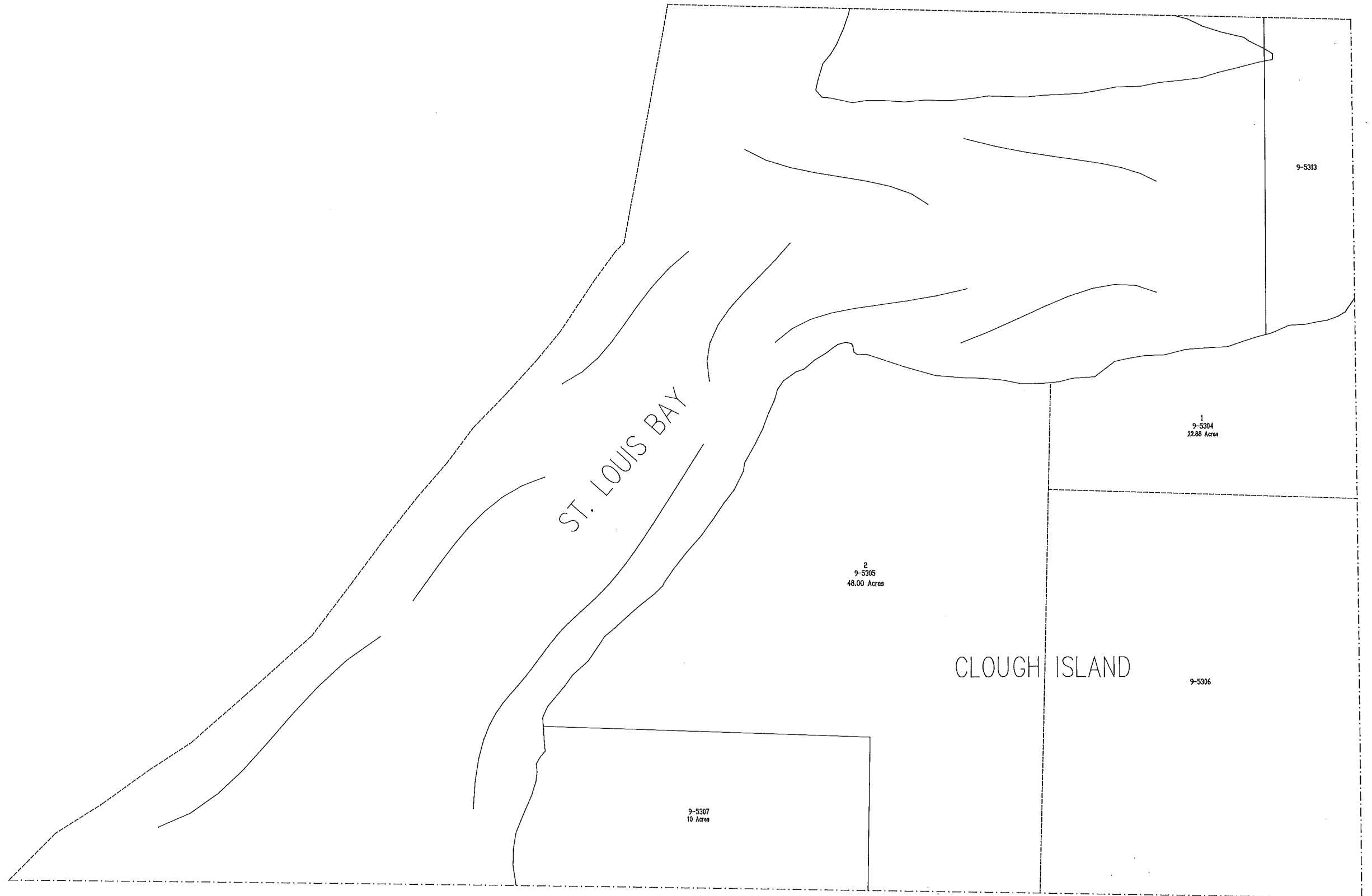

\*The contents of this map has been compiled from many sources and are believed to be substantially accurate. No representation is made as to complete accuracy.\*



# SOUTH 1/2 SEC. 19-49-14

Prepared By:  
Douglas County Clerk's Office, R.W. Earhart  
17 November 1992

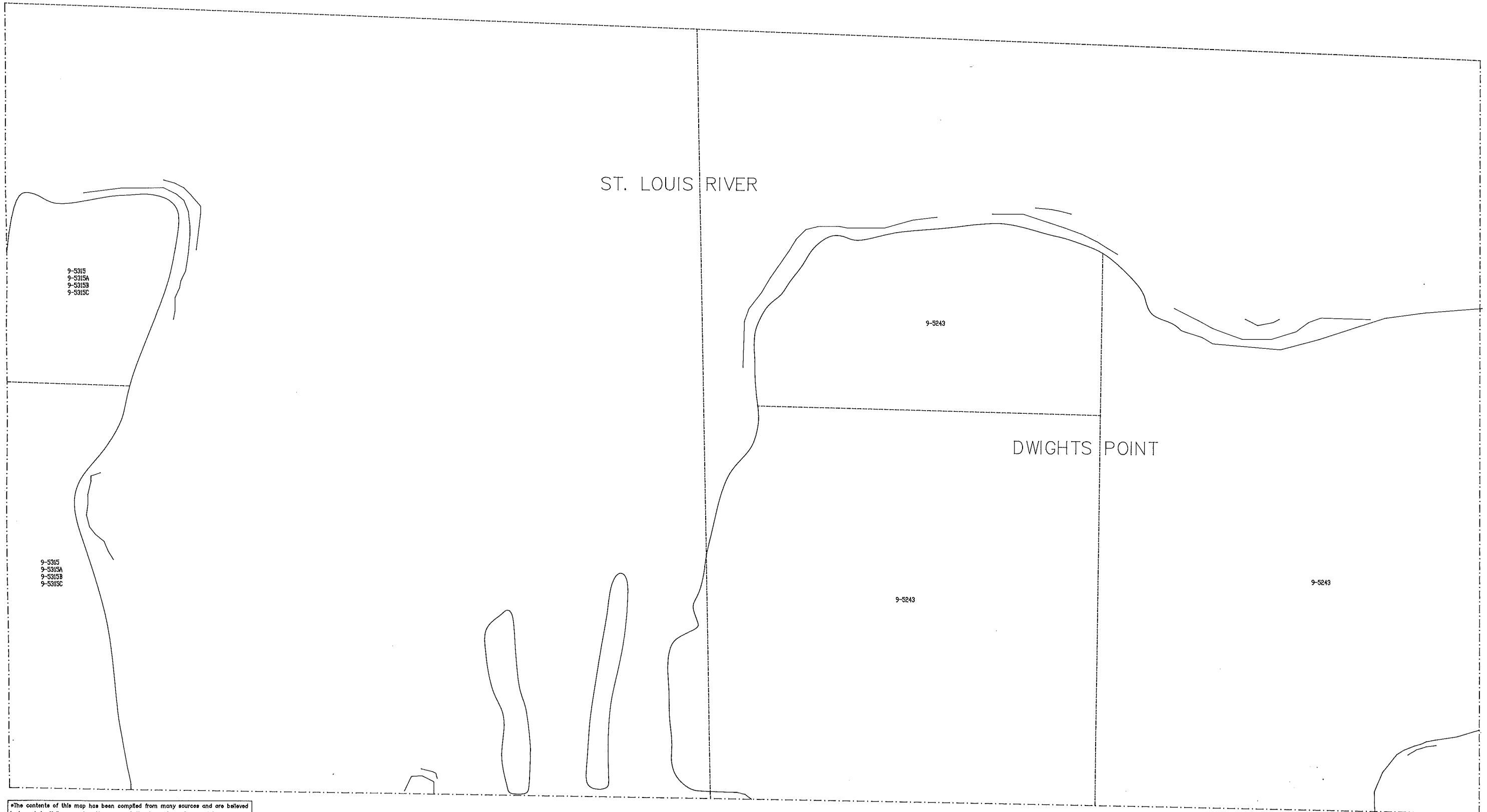
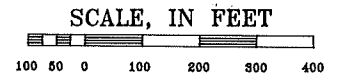

\*The contents of this map has been compiled from many sources and are believed to be substantially accurate. No representation is made as to complete accuracy.\*

# SOUTH 1/2 SEC. 20-49-14

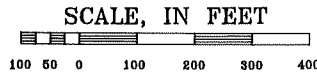

Prepared By:  
Douglas County Clerk's Office, P.J. De Luca  
25 September 1992

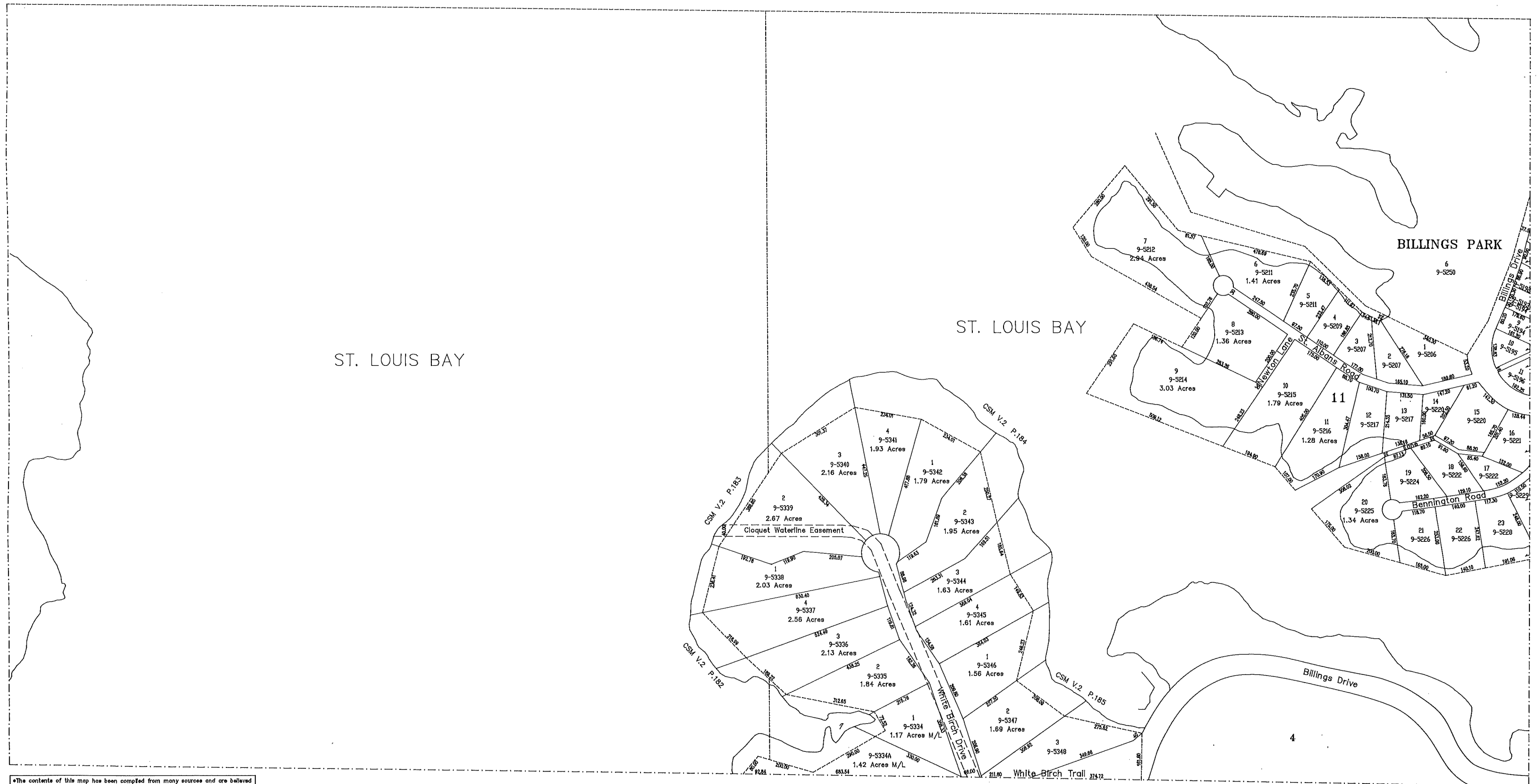

\*The contents of this map has been compiled from many sources and are believed to be substantially accurate. No representation is made as to complete accuracy.\*



# SOUTH 1/2 SEC. 21-49-14

SCALE, IN FEET

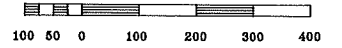

Prepared By:  
Douglas County Clerk's Office, P.J. De Luca  
29 September 1992

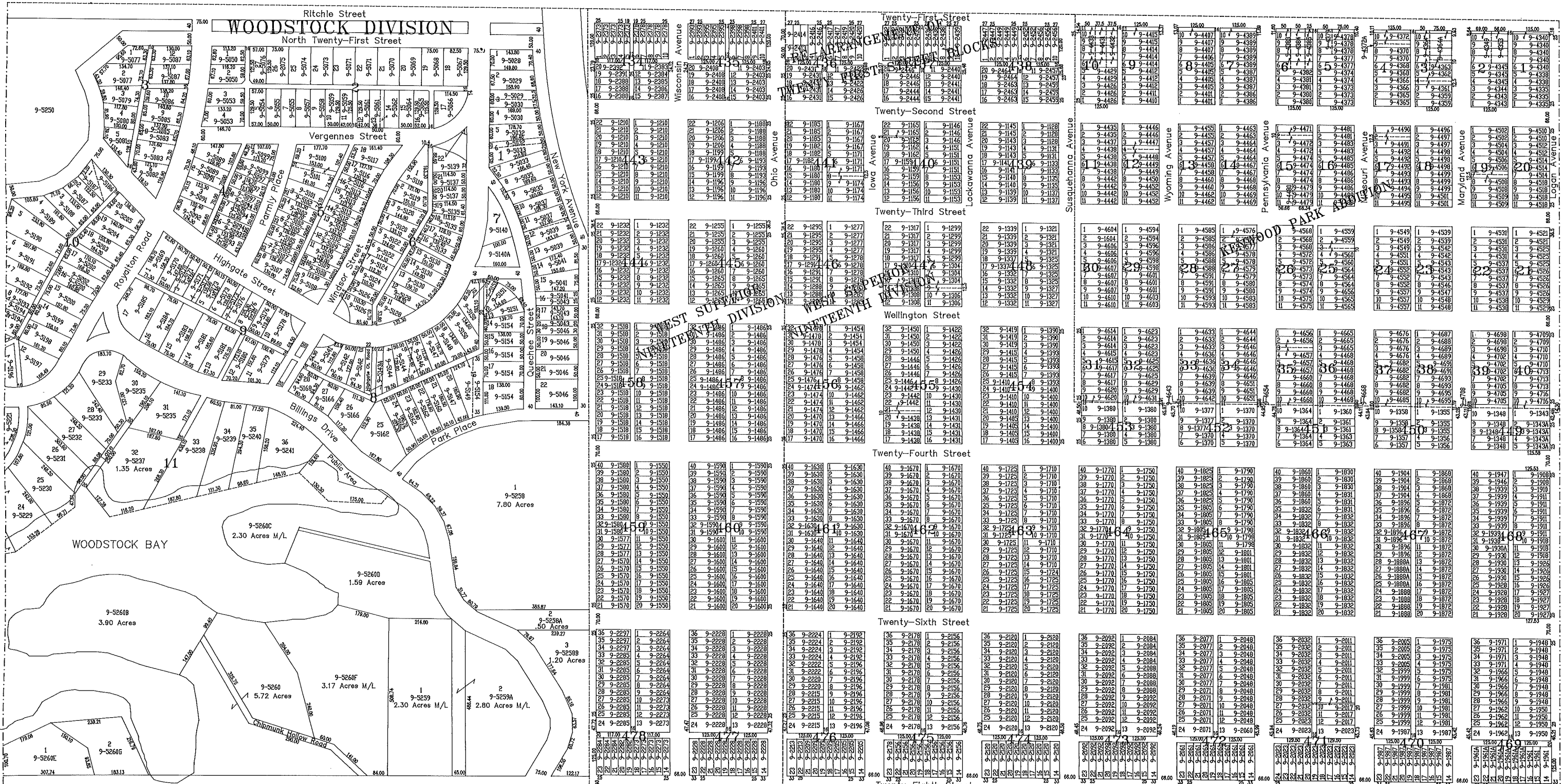

\*The contents of this map have been compiled from many sources and are believed to be substantially accurate. No representation is made as to complete accuracy.\*

# SOUTH 1/2 SEC. 22-49-14

Prepared By:  
Douglas County Clerk's Office, P.J. De Luca  
27 July 1991

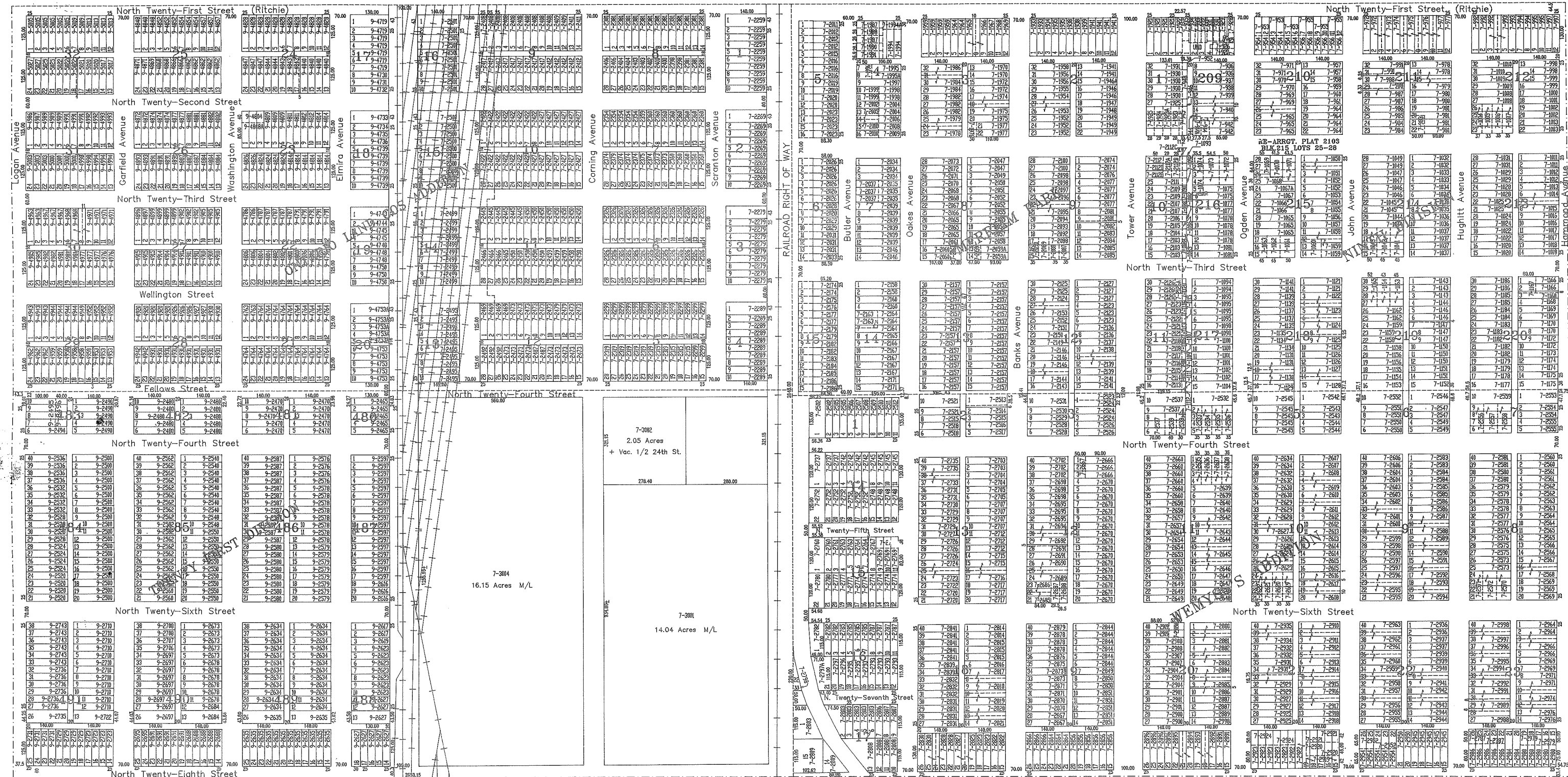
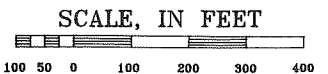

The contents of this map has been compiled from many sources and are believed to be substantially accurate. No representation is made as to complete accuracy.



# SOUTH 1/2 SEC. 23-49-14

Prepared By:  
Douglas County Clerk's Office, P.J. De Luca  
13 May 1992

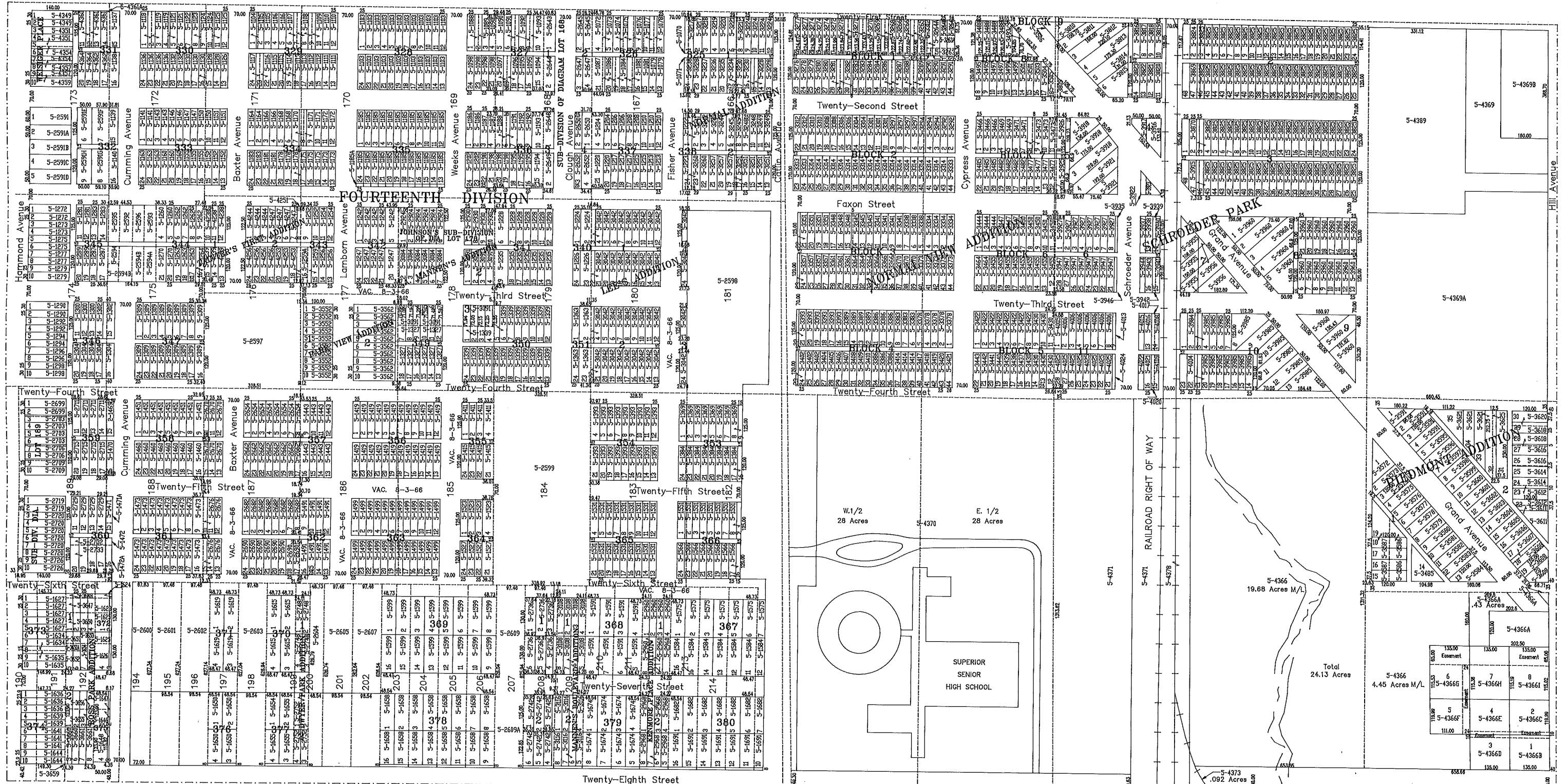
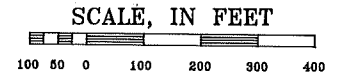

\*The contents of this map has been compiled from many sources and are believed to be substantially accurate. No representation is made as to complete accuracy.\*

# SOUTH 1/2 SEC. 24-49-14

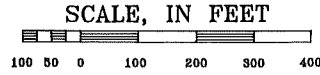

Prepared By:  
Douglas County Clerk's Office, R.W. Earhart  
17 March 1992

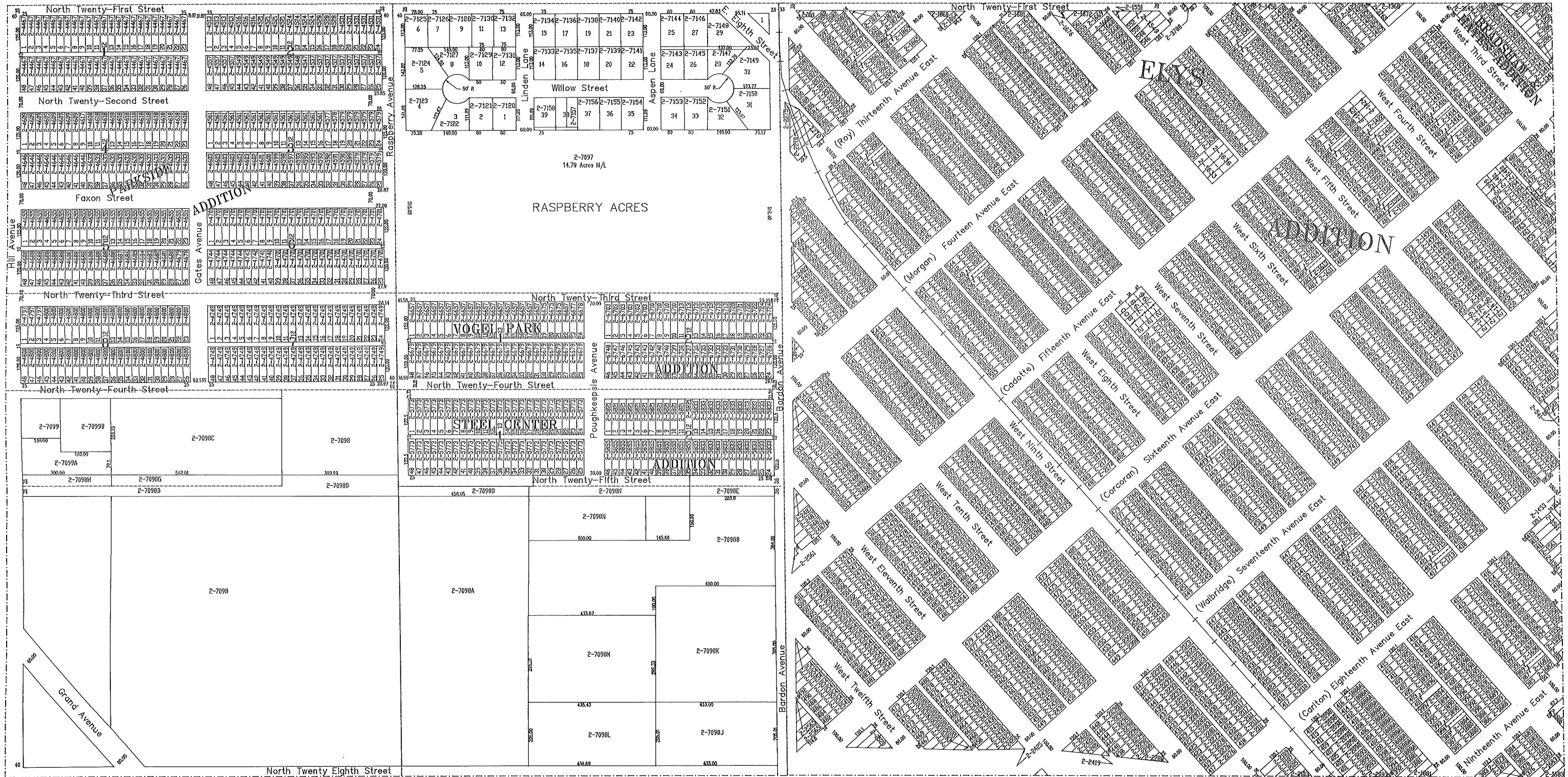

\*The contents of this map have been compiled from many sources and are believed to be substantially accurate. No representation is made as to complete accuracy.



# SOUTH 1/2 SEC. 19-49-13

Prepared By:  
Douglas County Clerk's Office, R.W. Earhart  
17 March 1992

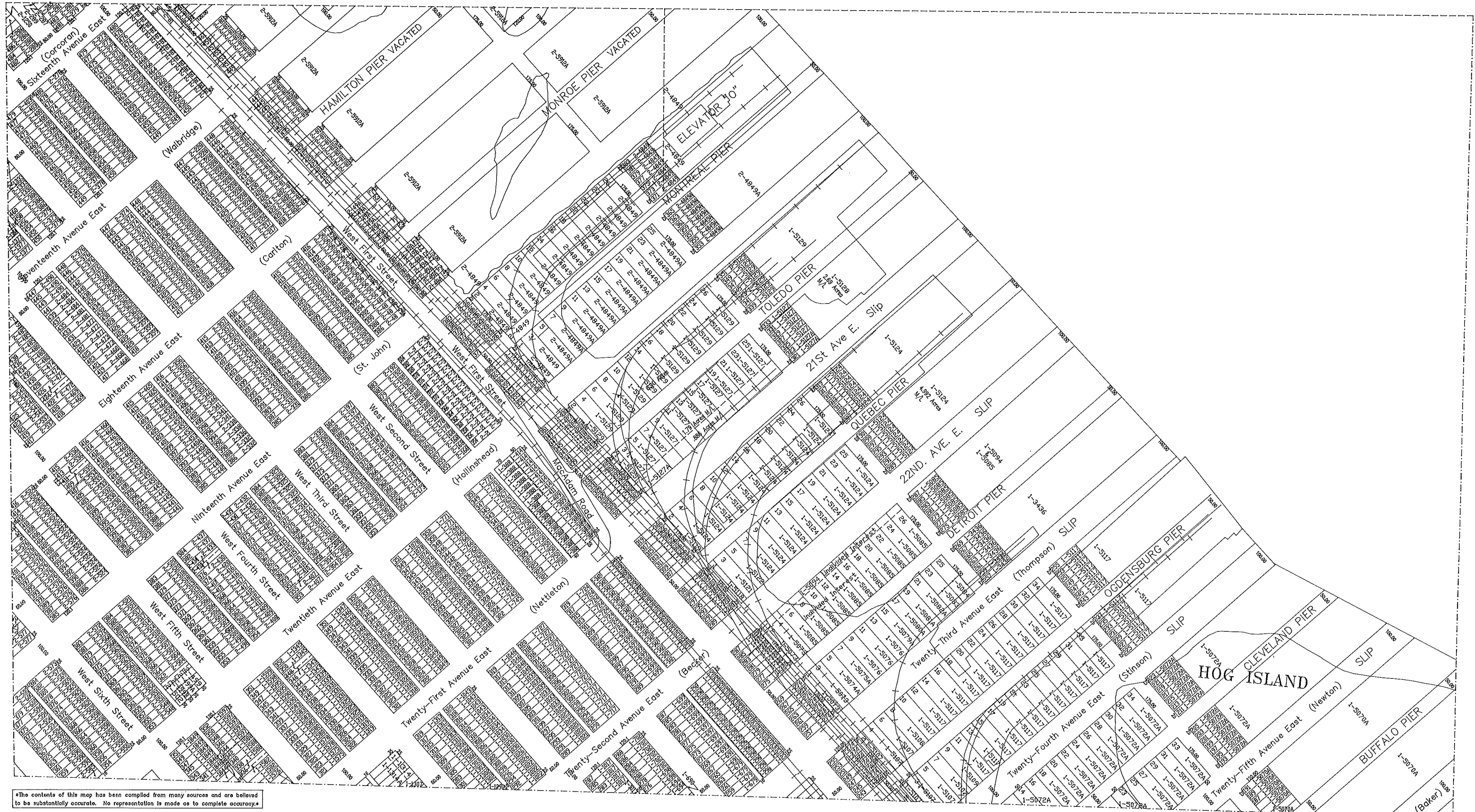
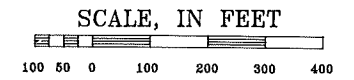

\*The contents of this map has been compiled from many sources and are believed to be substantially accurate. No representation is made as to complete accuracy.\*



# SOUTH 1/2 SEC. 20-49-13

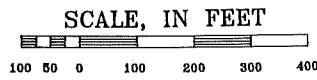

Prepared By:  
Douglas County Clerk's Office, R.W. Earhart  
26 October 1992

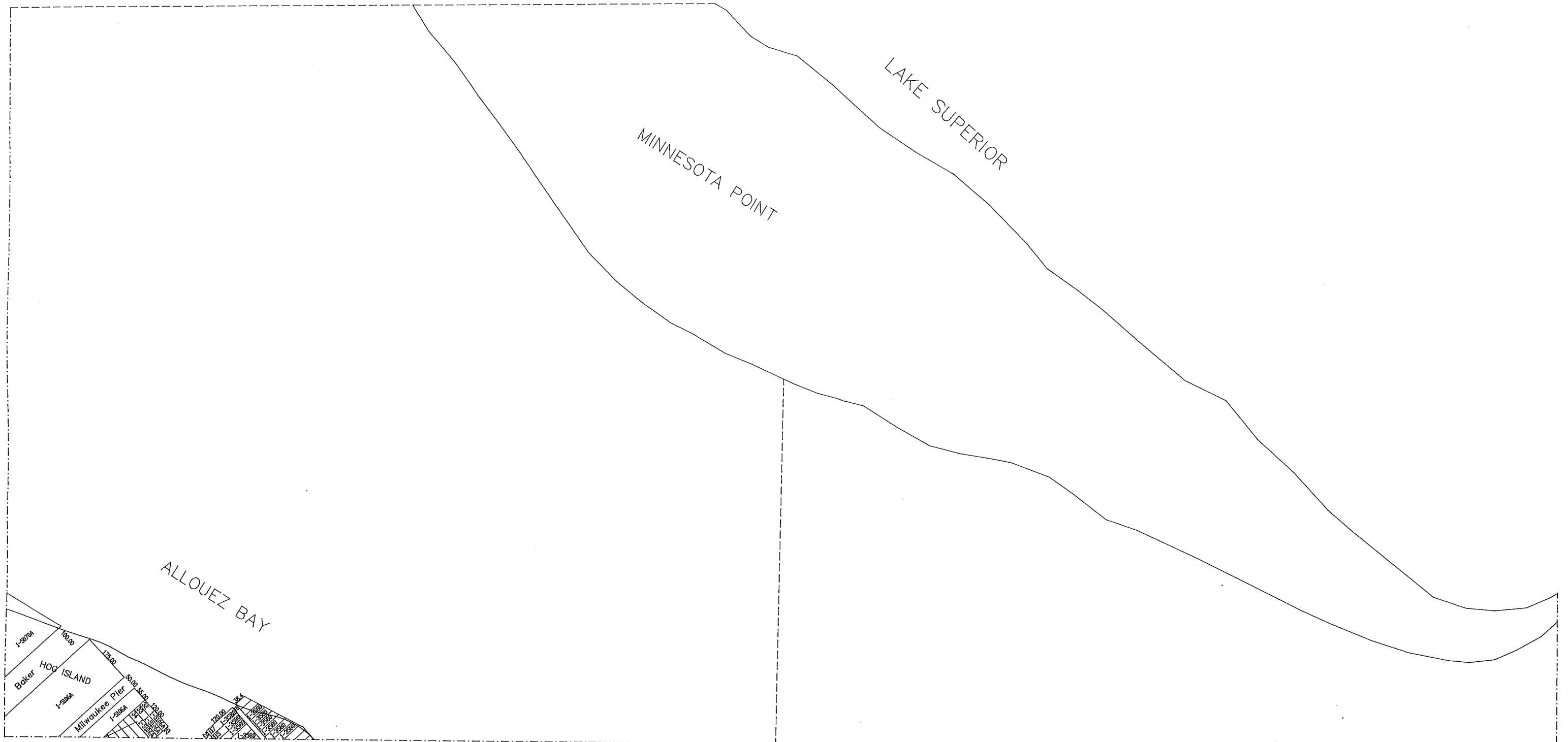

The contents of this map have been compiled from many sources and are believed to be substantially accurate. No representation is made as to complete accuracy.



# SOUTH 1/2 SEC. 21-49-13

Prepared By:  
Douglas County Clerk's Office, R.W. Earhart  
22 October 1992

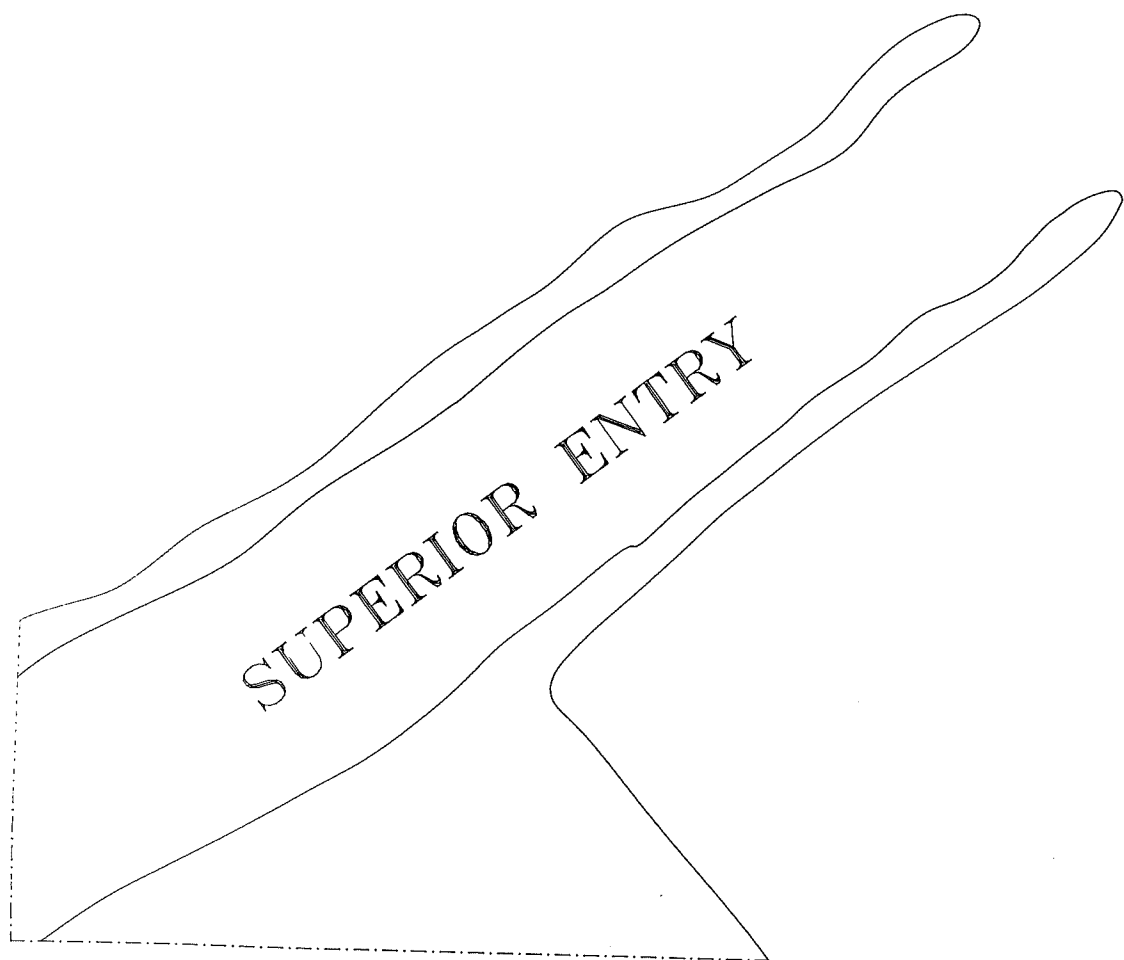
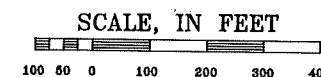

\*The contents of this map has been compiled from many sources and are believed to be substantially accurate. No representation is made as to complete accuracy.\*

# NORTH 1/2 SEC. 25-49-15

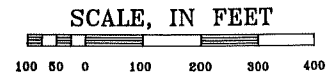

Prepared By:  
Douglas County Clerk's Office, R.W. Earhart  
12 November 1992



\*The contents of this map has been compiled from many sources and are believed to be substantially accurate. No representation is made as to complete accuracy.\*



# NORTH 1/2 SEC. 30-49-14

Prepared By:  
Douglas County Clerk's Office, P.J. De Luca  
26 August 1992

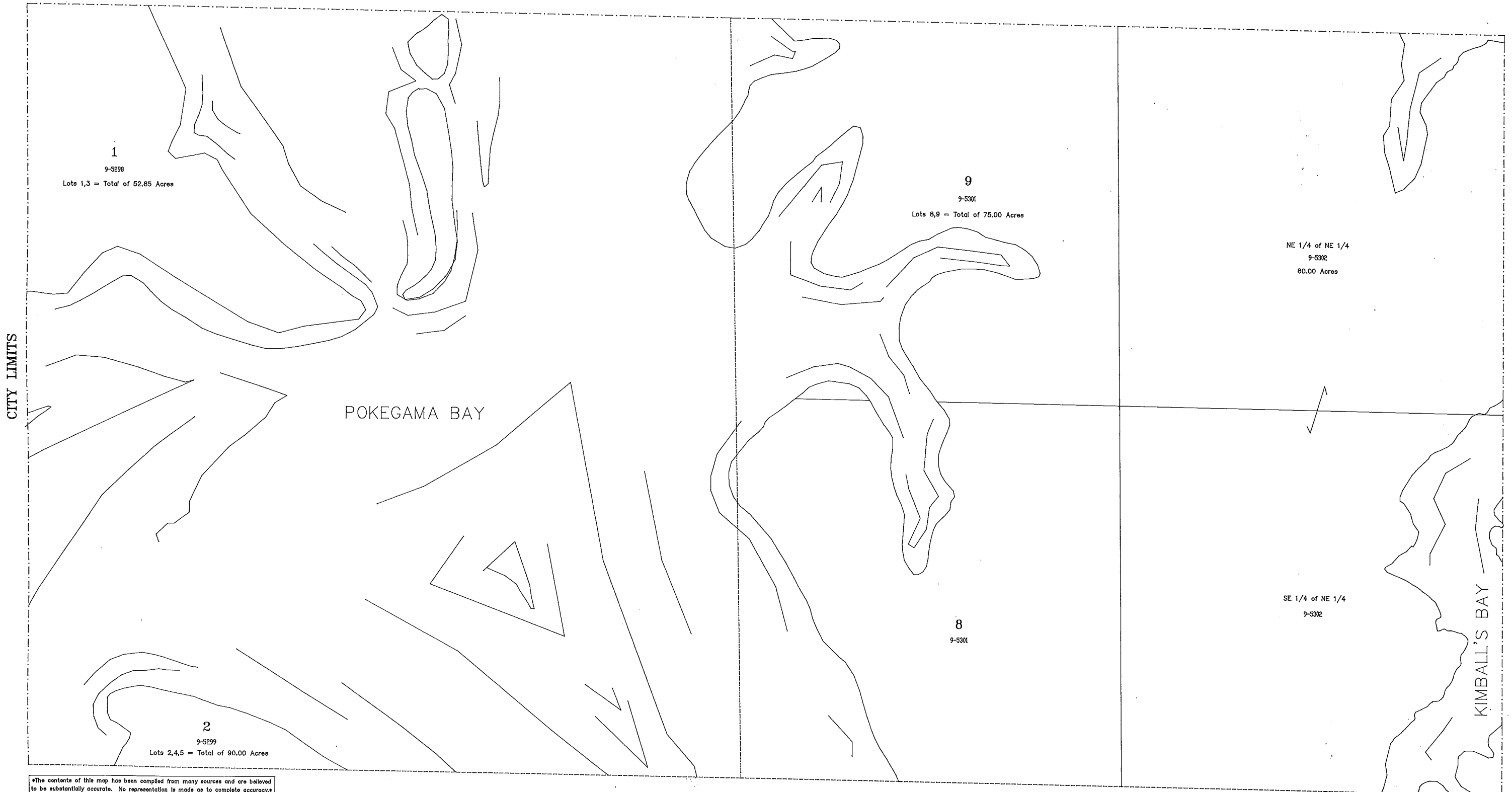
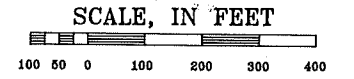

1  
9-5298  
Lots 1,3 = Total of 52.85 Acres

9  
9-5301  
Lots 8,9 = Total of 75.00 Acres

NE 1/4 of NE 1/4  
9-5302  
80.00 Acres

POKEGAMA BAY

KIMBALL'S BAY

CITY LIMITS

2  
9-5299  
Lots 2,4,5 = Total of 90.00 Acres

8  
9-5301

SE 1/4 of NE 1/4  
9-5302

\*The contents of this map has been compiled from many sources and are believed to be substantially accurate. No representation is made as to complete accuracy.\*

# NORTH 1/2 SEC. 29-49-14

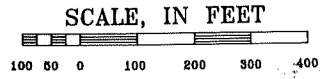

Prepared By:  
Douglas County Clerk's Office, P.J. De Luca  
19 August 1992

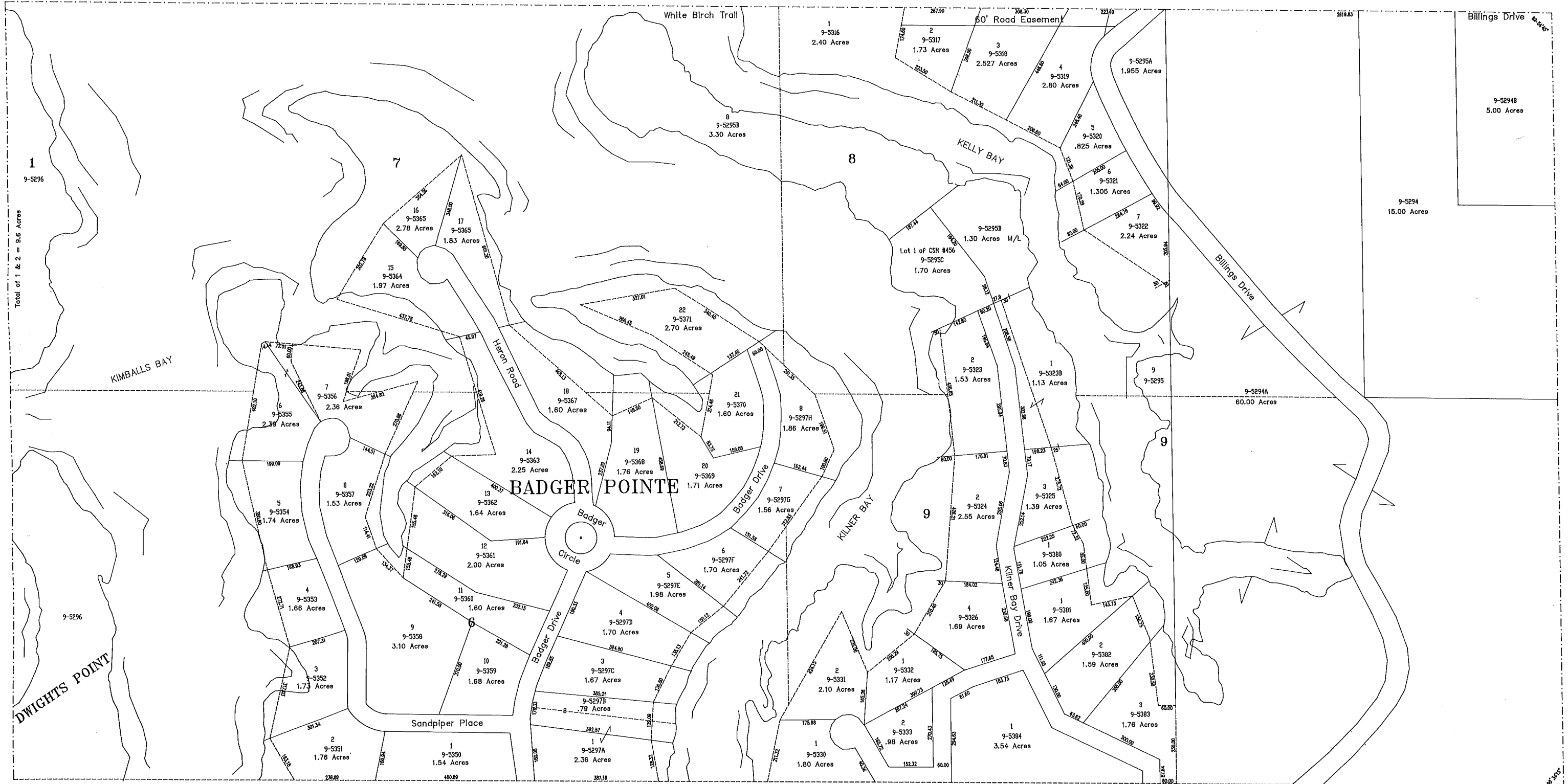

\*The contents of this map has been compiled from many sources and are believed to be substantially accurate. No representation is made as to complete accuracy.\*



# NORTH 1/2 SEC. 28-49-14

Prepared By:  
Douglas County Clerk's Office, P.J. De Luca  
26 June 1992

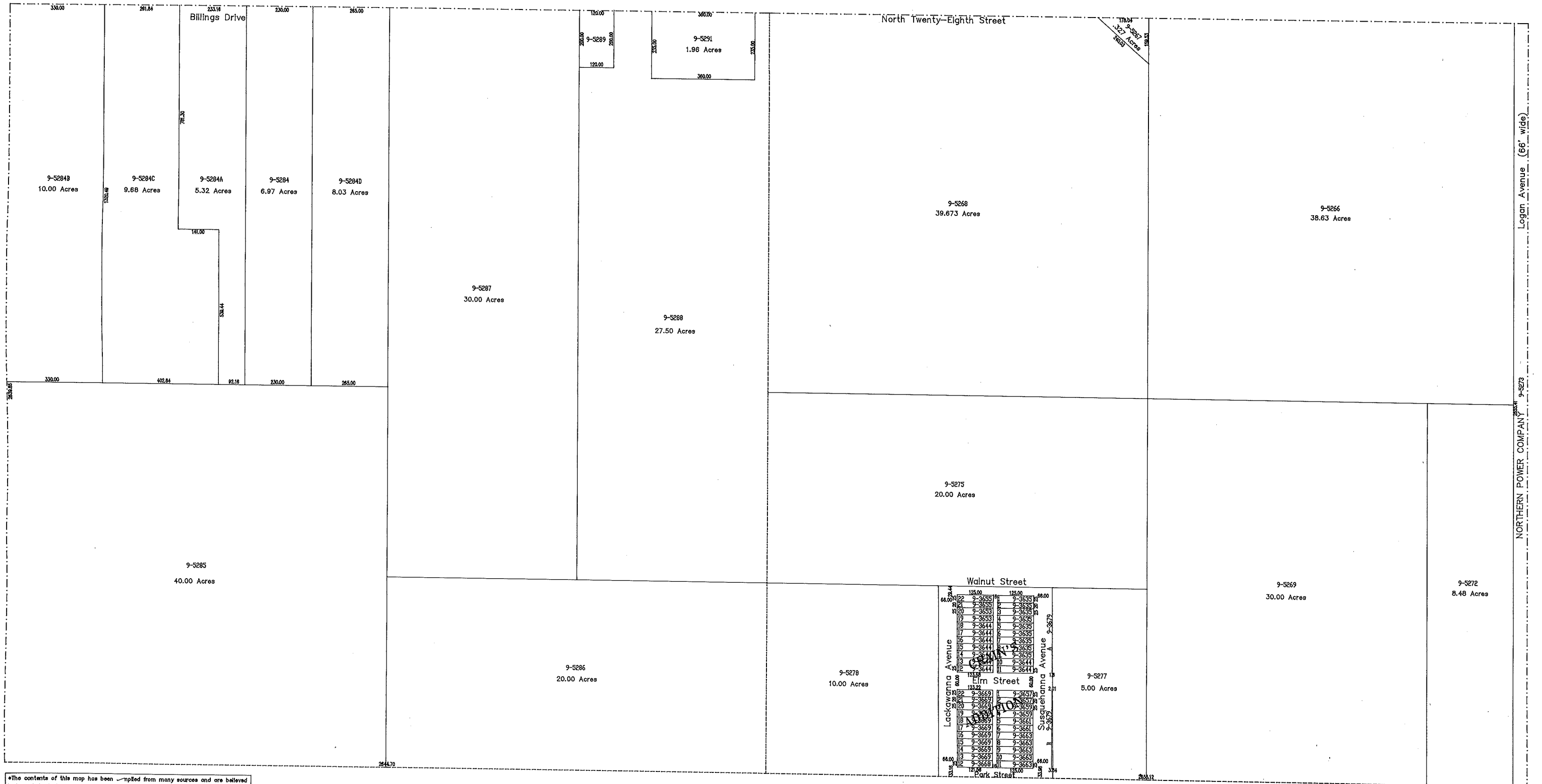
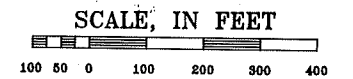

\*The contents of this map has been compiled from many sources and are believed to be substantially accurate. No representation is made as to complete accuracy.\*

# NORTH 1/2 SEC. 27-49-14

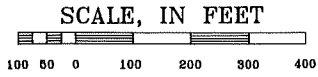

Prepared By:  
Douglas County Clerk's Office, P.J. De Luca  
27 July 1991

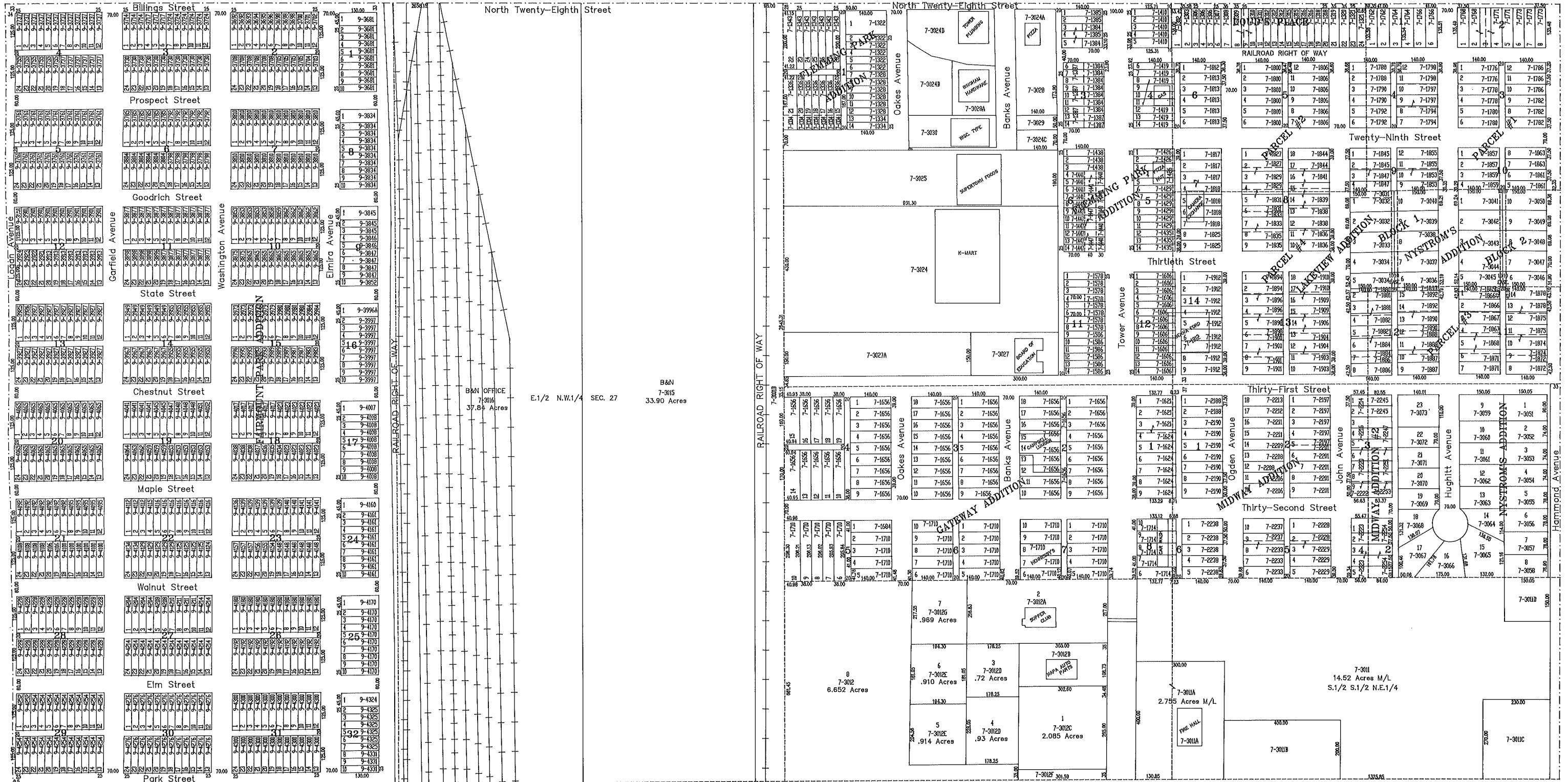

\*The contents of this map has been compiled from many sources and are believed to be substantially accurate. No representation is made as to complete accuracy.\*



# NORTH 1/2 SEC. 26-49-14

Prepared By:  
Douglas County Clerk's Office, P.J. De Luca  
10 October 1991

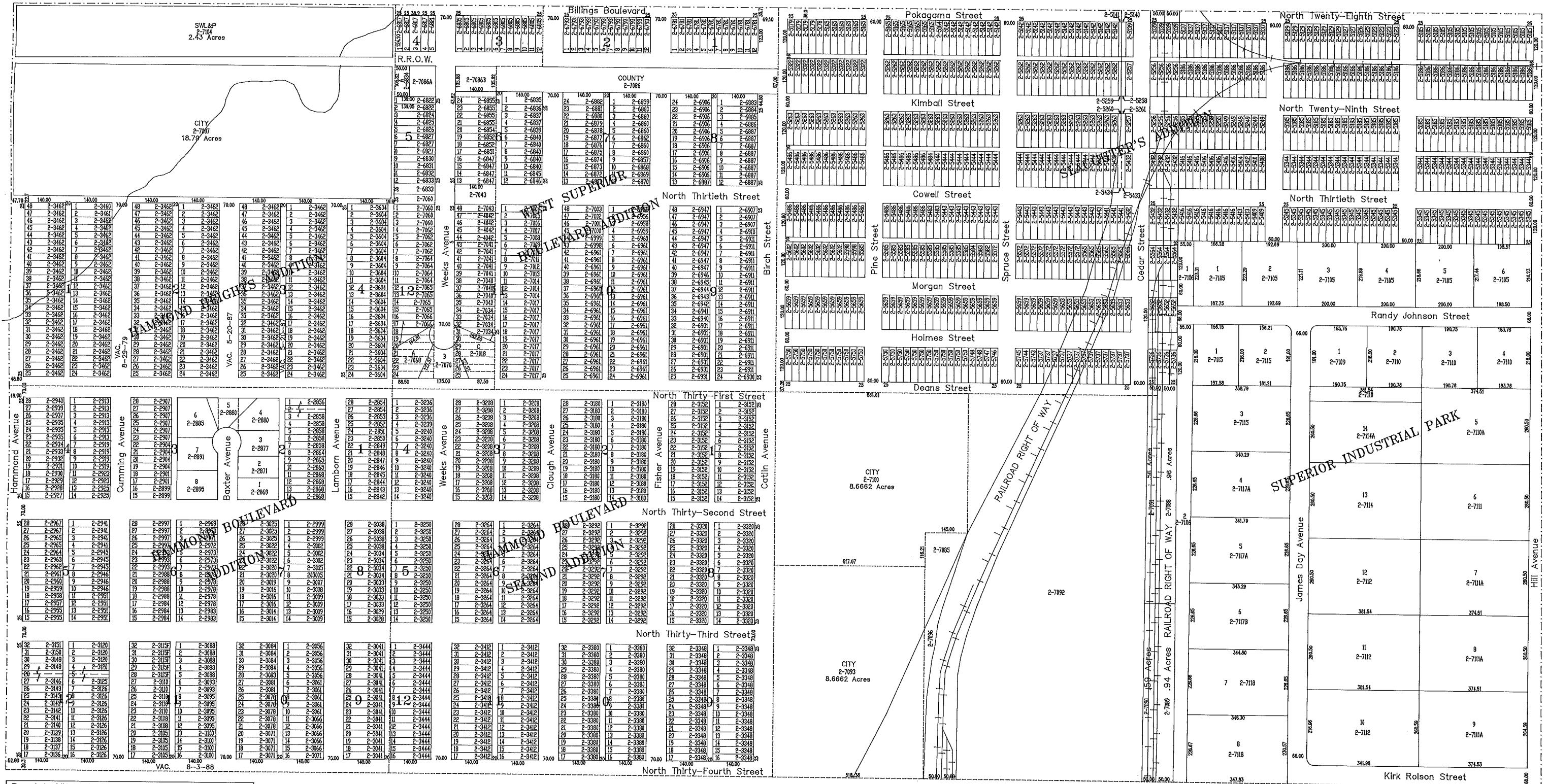
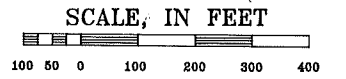

\*The contents of this map has been compiled from many sources and are believed to be substantially accurate. No representation is made as to complete accuracy.\*



# NORTH 1/2 SEC. 25-49-14

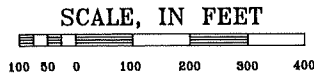

Prepared By:  
Douglas County Clerk's Office, R.W. Earhart  
29 June 1992

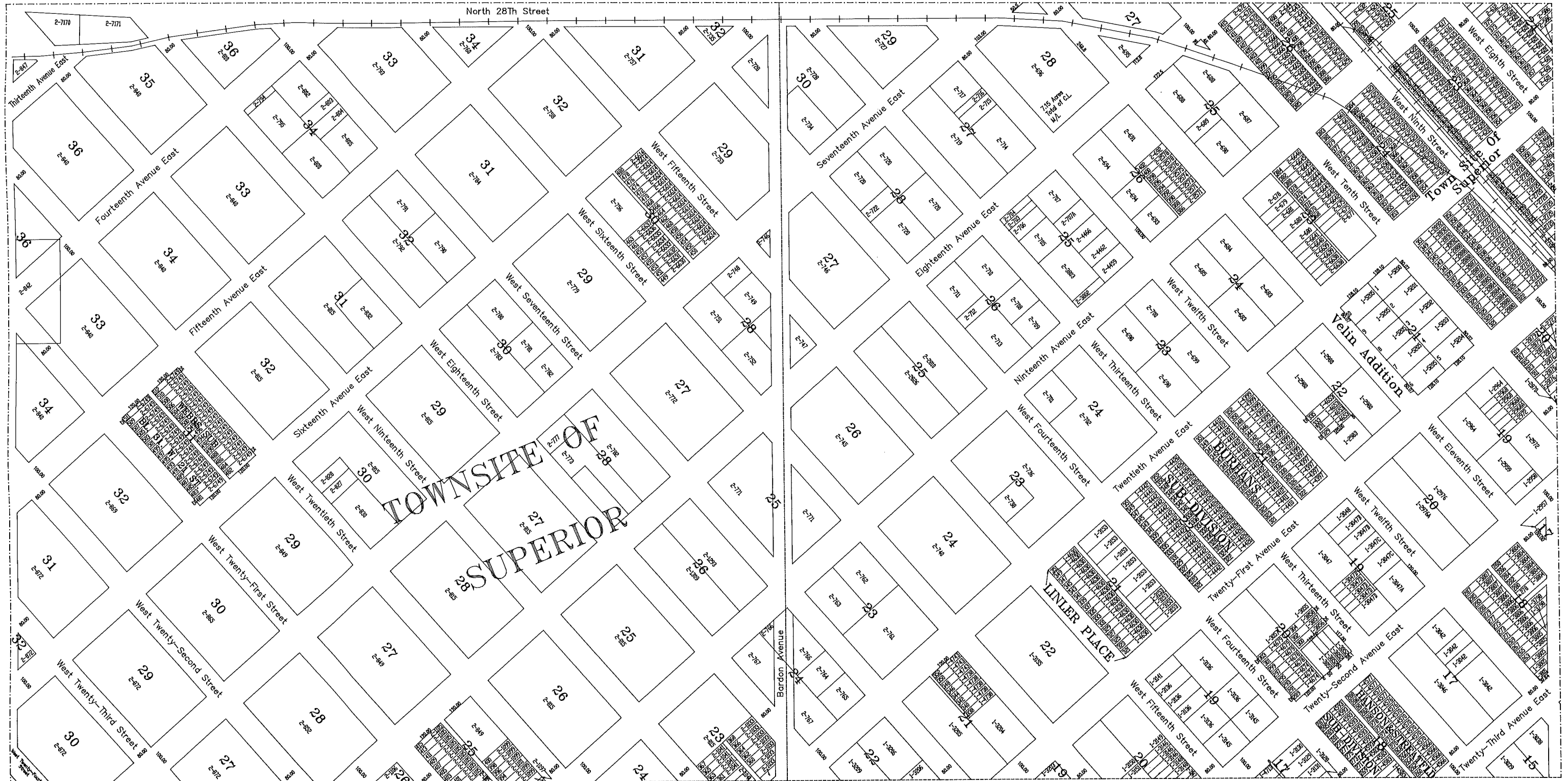

\*The contents of this map has been compiled from many sources and are believed to be substantially accurate. No representation is made as to complete accuracy.



# NORTH 1/2 SEC. 30-49-13

Prepared By:  
Douglas County Clerk's Office, R.W. Earhart  
29 June 1992

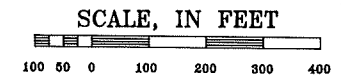

\*The contents of this map has been compiled from many sources and are believed to be substantially accurate. No representation is made as to complete accuracy.\*

# NORTH 1/2 SEC. 29-49-13

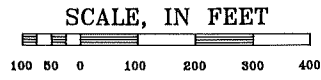

Prepared By:  
Douglas County Clerk's Office, R.W. Earhart  
23 October 1992

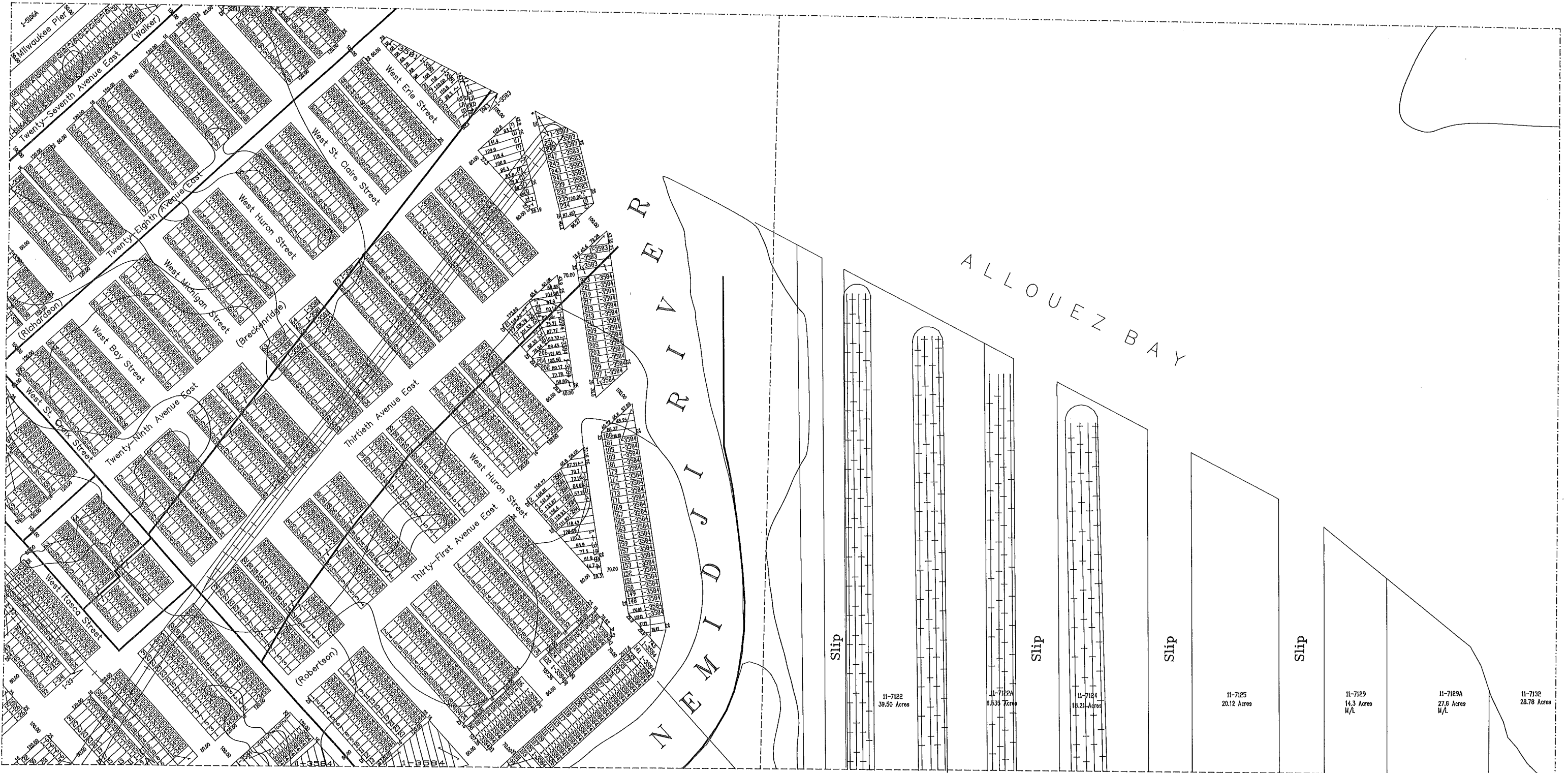

\*The contents of this map has been compiled from many sources and are believed to be substantially accurate. No representation is made as to complete accuracy.\*



# NORTH 1/2 SEC. 28-49-13

Prepared By:  
Douglas County Clerk's Office, R.W. Earhart  
21 October 1992

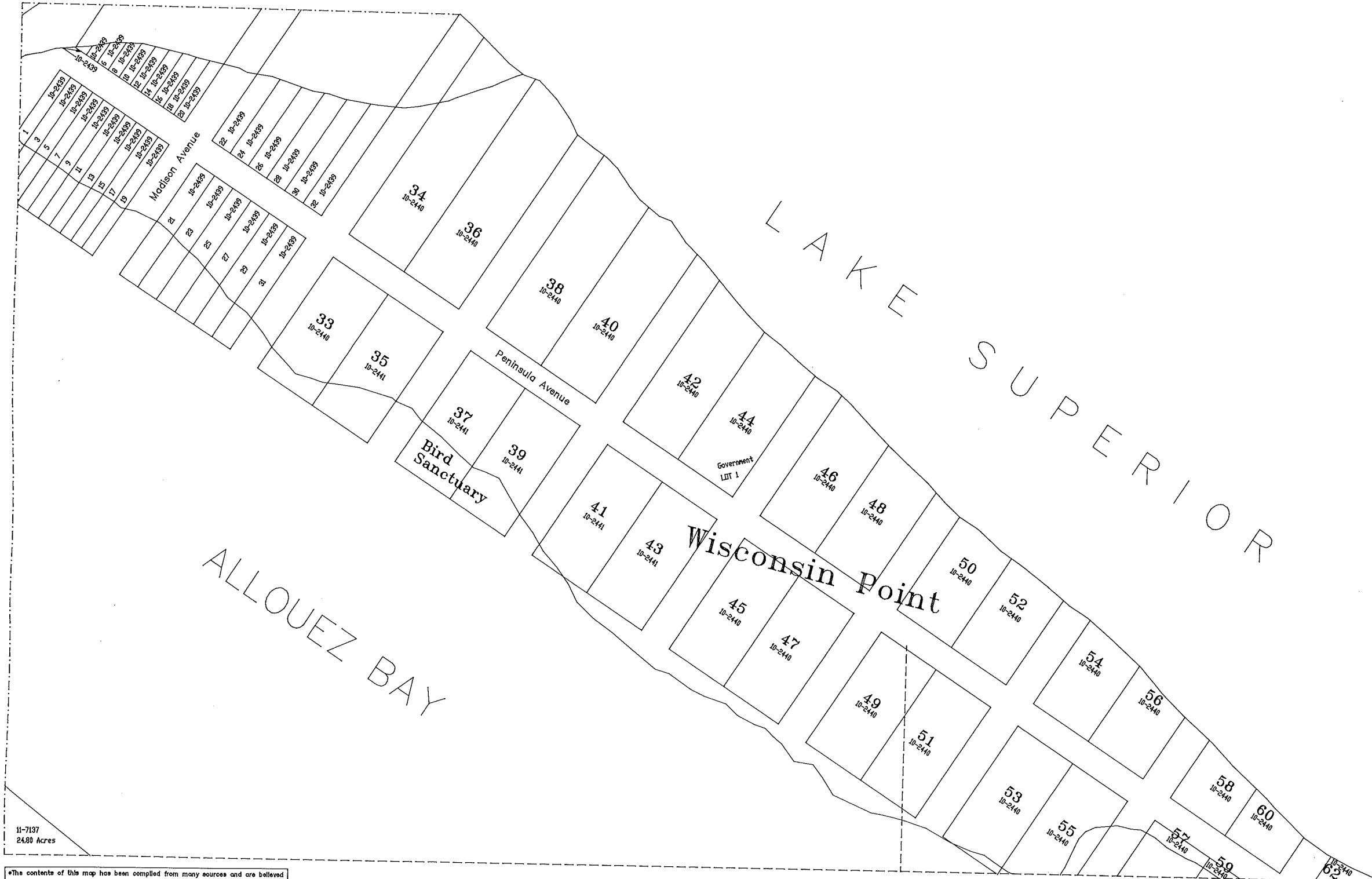
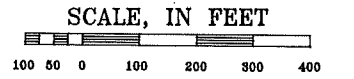

11-7137  
24.80 Acres

\*The contents of this map has been compiled from many sources and are believed to be substantially accurate. No representation is made as to complete accuracy.\*

# SOUTH 1/2 SEC. 25-49-15

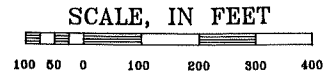

Prepared By:  
Douglas County Clerk's Office, R.W. Earhart  
12 November 1992





# SOUTH 1/2 SEC. 30-49-14

Prepared By:  
Douglas County Clerk's Office, P.J. De Luca  
26 August 1992

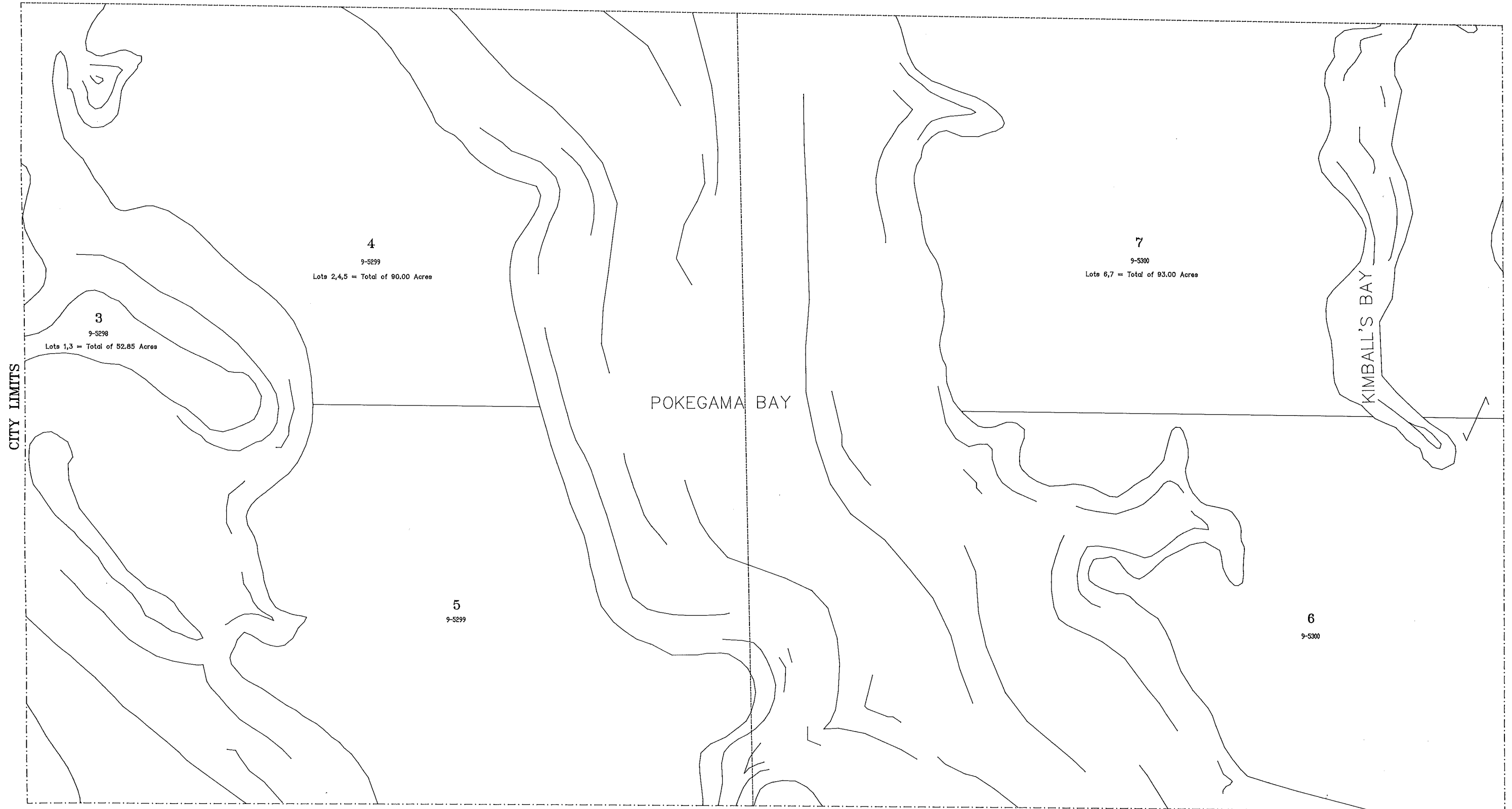
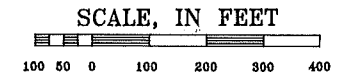

\*The contents of this map has been compiled from many sources and are believed to be substantially accurate. No representation is made as to complete accuracy.\*

# SOUTH 1/2 SEC. 29-49-14

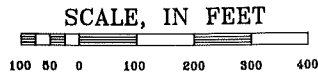

Prepared By:  
Douglas County Clerk's Office, P.J. De Luca  
19 August 1992

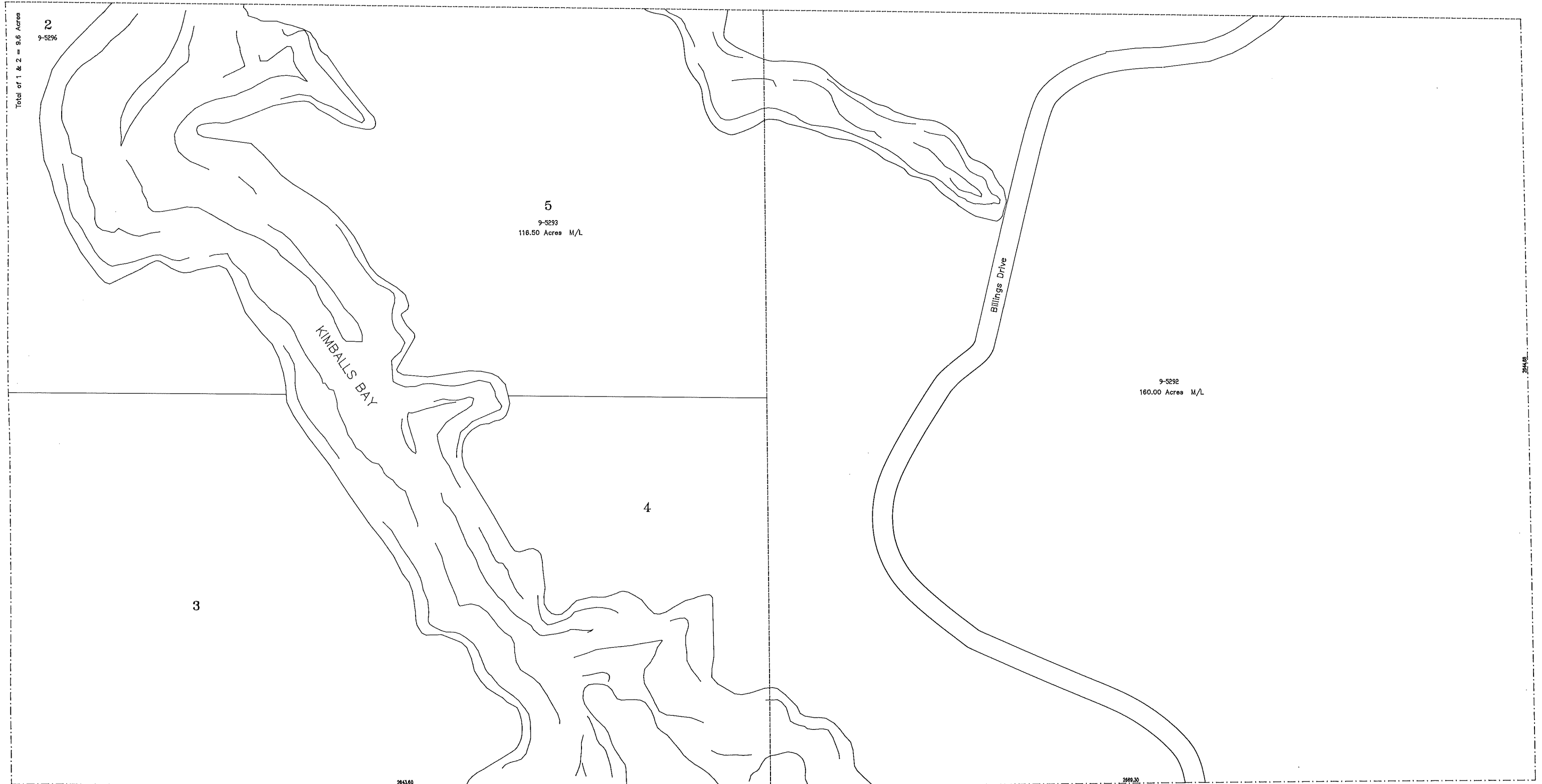

\*The contents of this map has been compiled from many sources and are believed to be substantially accurate. No representation is made as to complete accuracy.\*

# SOUTH 1/2 SEC. 28-49-14

45



Prepared By:  
Douglas County Clerk's Office, P.J. De Luca  
25 June 1992

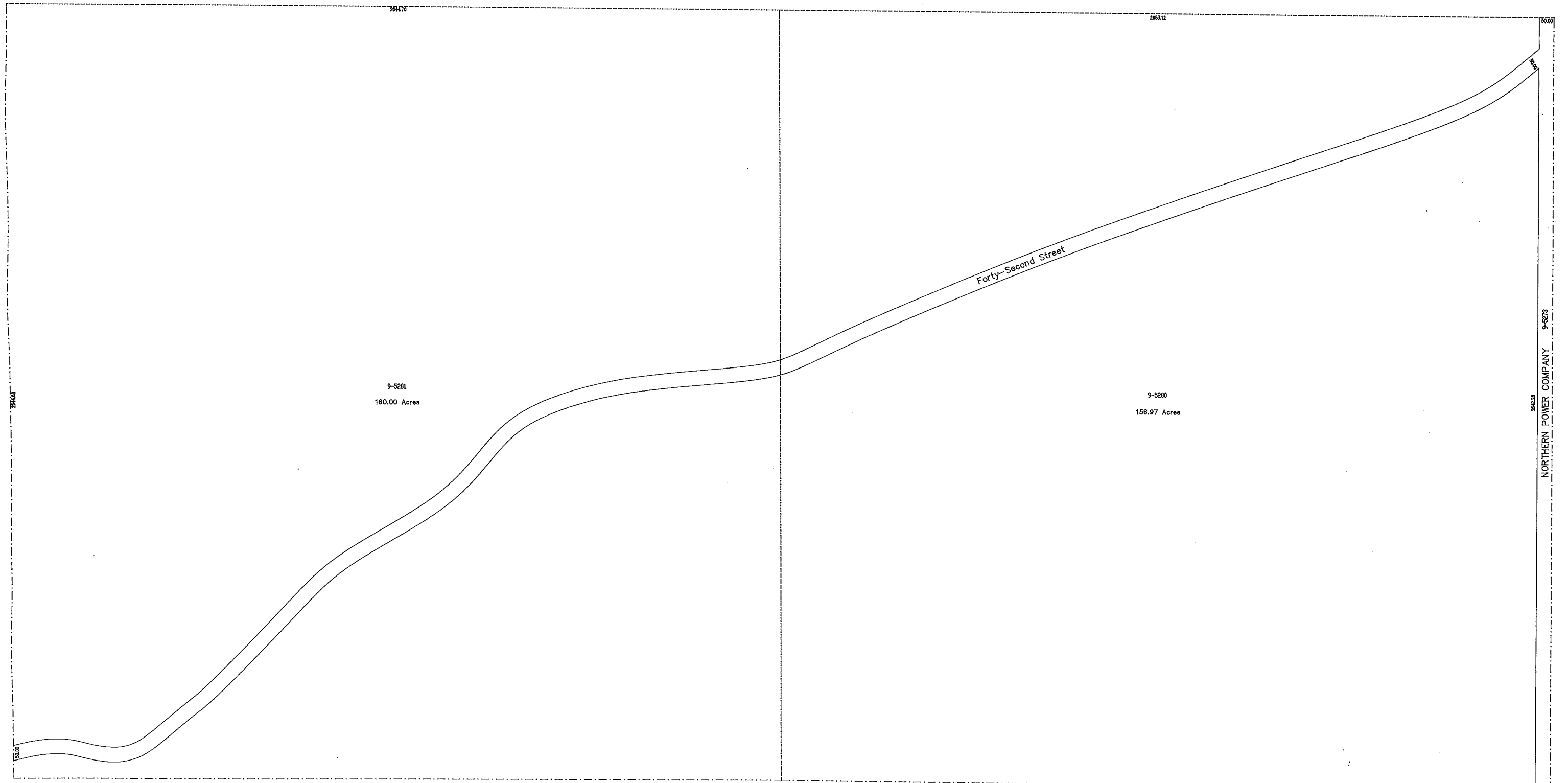
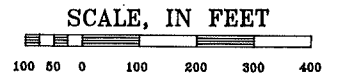

NORTHERN POWER COMPANY 9-5273

\*The contents of this map has been compiled from many sources and are believed to be substantially accurate. No representation is made as to complete accuracy.\*



# SOUTH 1/2 SEC. 27-49-14

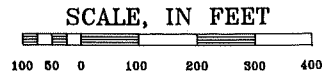

Prepared By:  
Douglas County Clerk's Office, P.J. De Luca  
27 July 1991

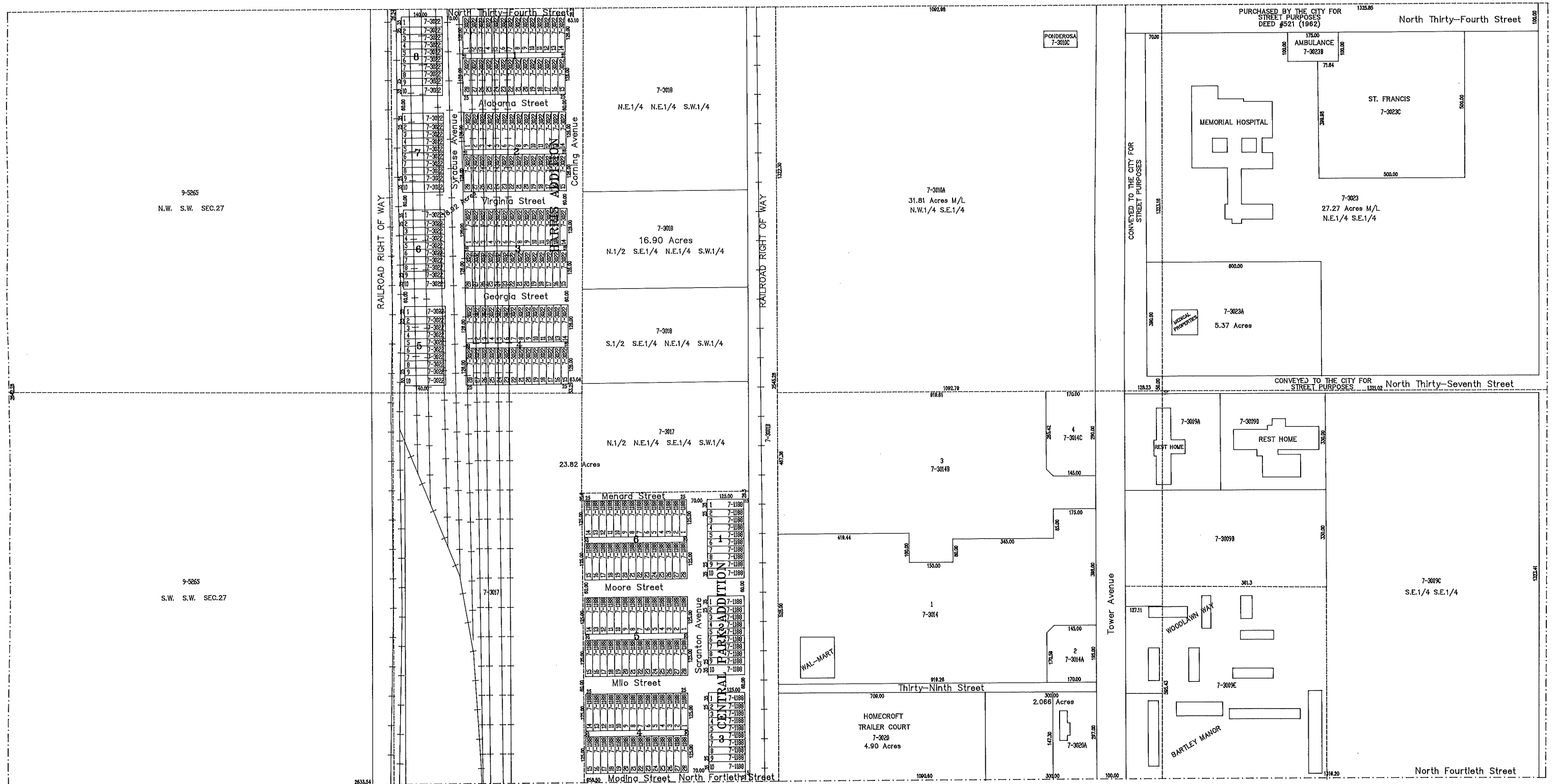

\*The contents of this map has been compiled from many sources and are believed to be substantially accurate. No representation is made as to complete accuracy.\*



# SOUTH 1/2 SEC. 26-49-14

Prepared By:  
Douglas County Clerk's Office, P.J. De Luca  
9 September 1991

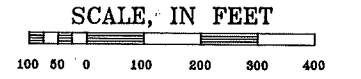

\*The contents of this map has been compiled from many sources and are believed to be substantially accurate. No representation is made as to complete accuracy.\*

# SOUTH 1/2 SEC. 25-49-14

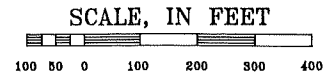

Prepared By:  
Douglas County Clerk's Office, R.W. Earhart  
29 June 1992

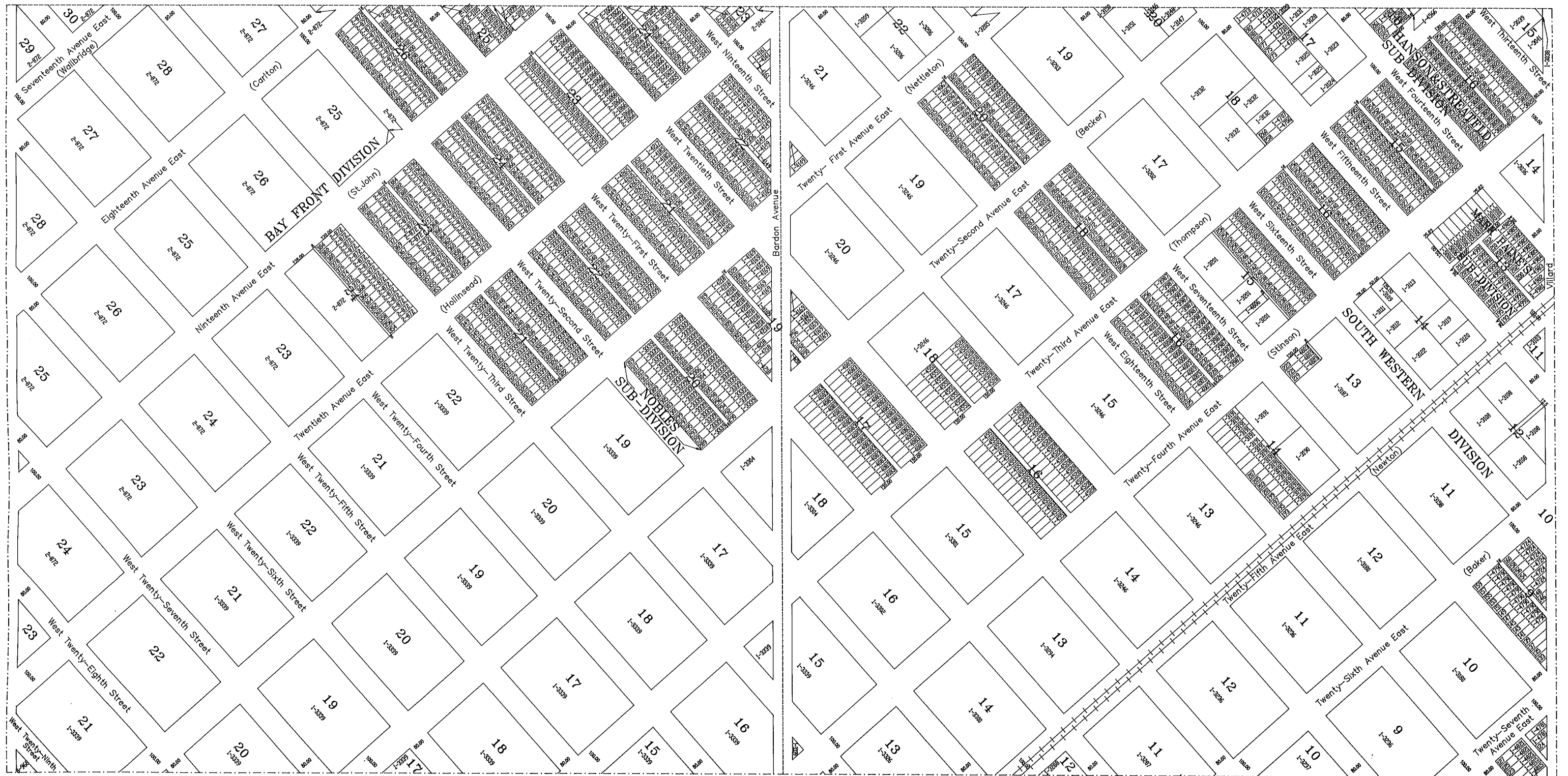

The contents of this map has been compiled from many sources and are believed to be substantially accurate. No representation is made as to complete accuracy.



# SOUTH 1/2 SEC. 30-49-13

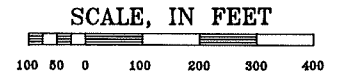

Prepared By:  
Douglas County Clerk's Office, R.W. Earhart  
29 June 1992



\*The contents of this map has been compiled from many sources and are believed to be substantially accurate. No representation is made as to complete accuracy.\*

# SOUTH 1/2 SEC. 29-49-13

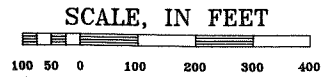

Prepared By:  
Douglas County Clerk's Office, R.W. Earhart  
29 June 1992

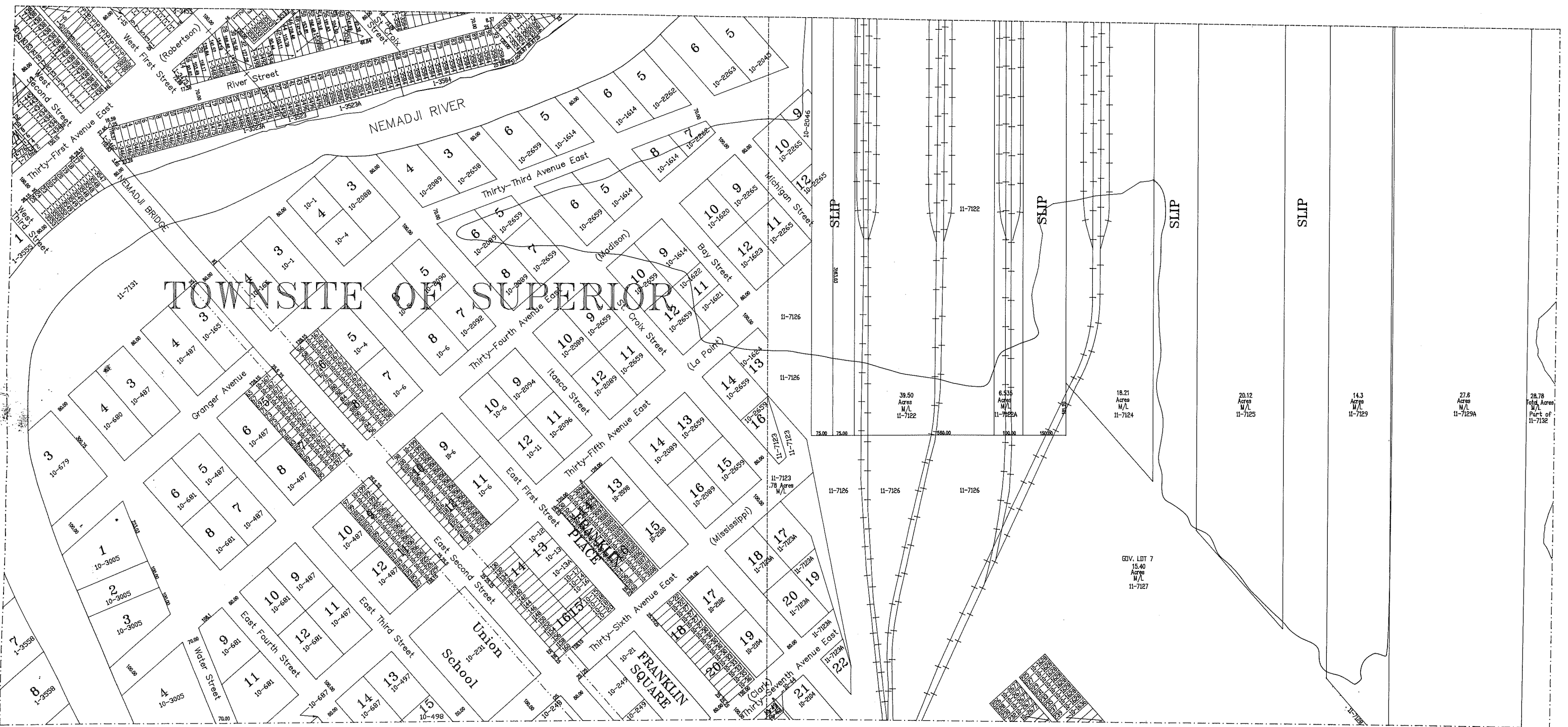

\*The contents of this map has been compiled from many sources and are believed to be substantially accurate. No representation is made as to complete accuracy.\*



# SOUTH 1/2 SEC. 28-49-13

Prepared By:  
Douglas County Clerk's Office, R.W. Earhart  
21 October 1992

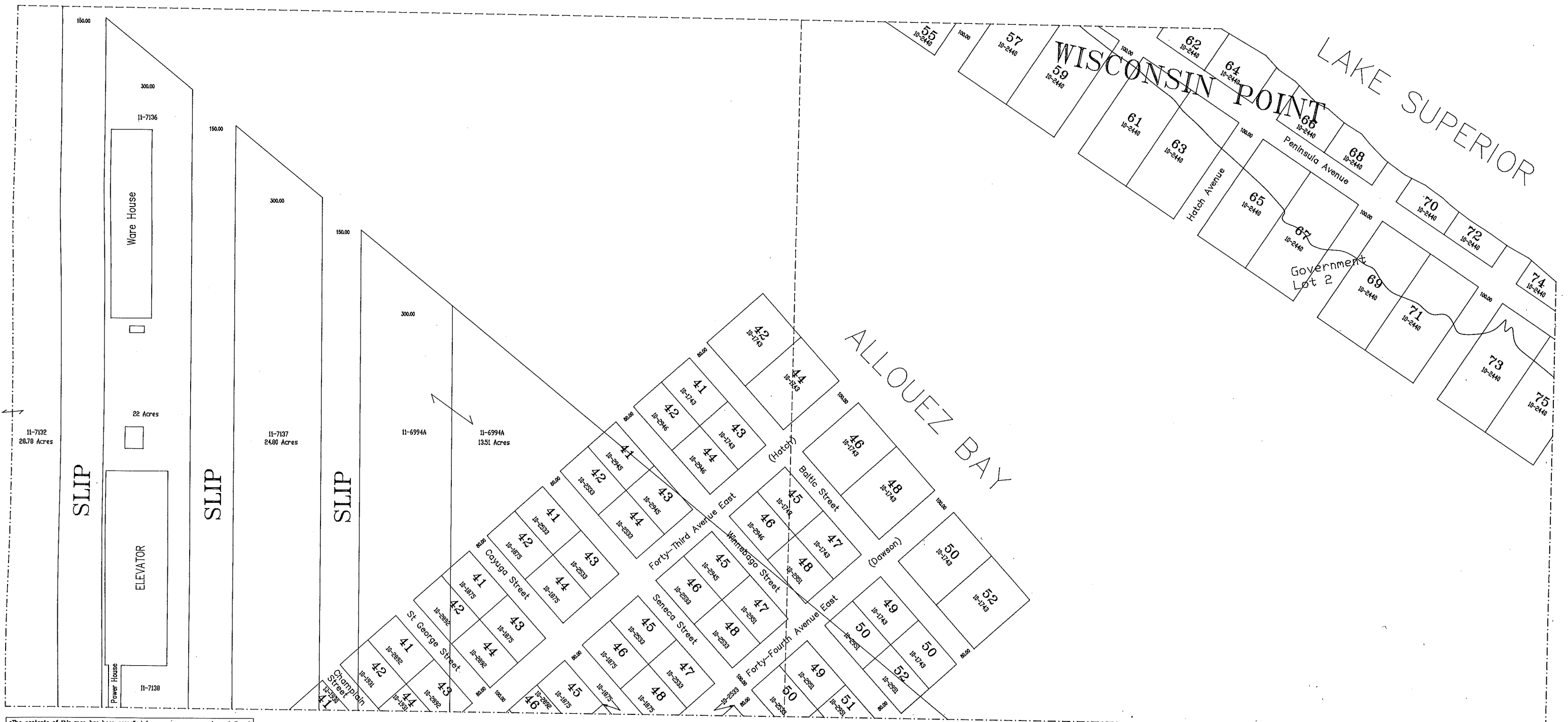
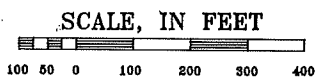

\*The contents of this map has been compiled from many sources and are believed to be substantially accurate. No representation is made as to complete accuracy.\*

# SOUTH 1/2 SEC. 27-49-13

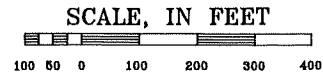

Prepared By:  
Douglas County Clerk's Office, P.J. De Luca  
14 October 1992

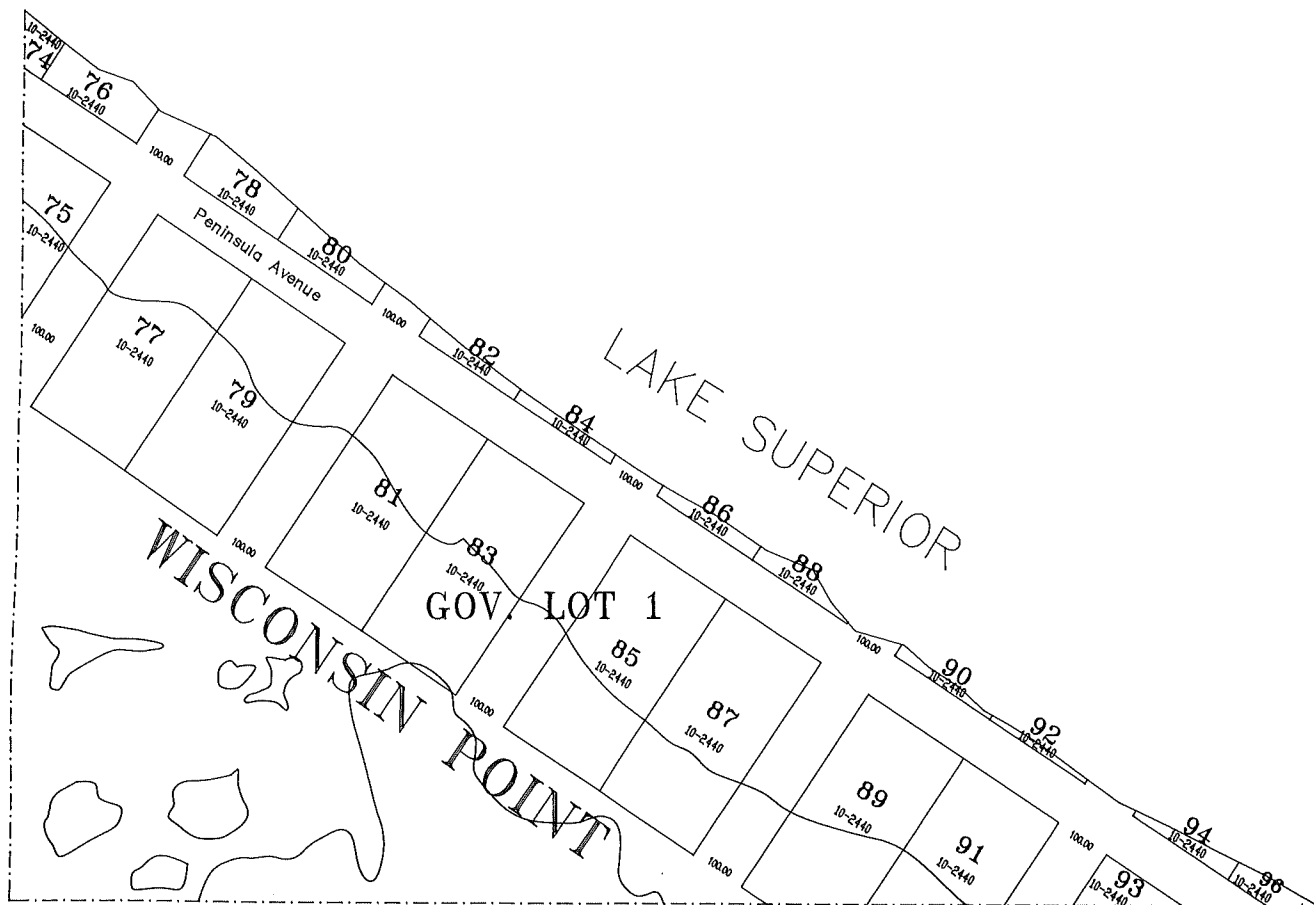

\*The contents of this map has been compiled from many source and are believed to be substantially accurate. No representation is made as to complete accuracy.\*



# NORTH 1/2 SEC. 31-49-14

Prepared By:  
Douglas County Clerk's Office, P.J. De Luca  
2 June 1992

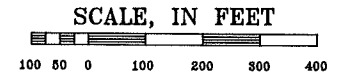

CITY LIMITS

KILCHLIS MEADOW

ST. LOUIS RIVER

4  
8-9985  
40.40 Acres

5  
8-9986  
27.35 Acres

DWIGHT PARK ADDITION

3  
8-9984  
30.50 Acres

POKEGAMA BAY

\*The contents of this map has been compiled from many sources and are believed to be substantially accurate. No representation is made as to complete accuracy.\*



# NORTH 1/2 SEC. 32-49-14

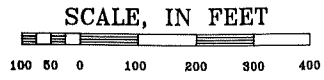

Prepared By:  
Douglas County Clerk's Office, P.J. De Luca  
1 June 1992



\*The contents of this map has been compiled from many sources and are believed to be substantially accurate. No representation is made as to complete accuracy.\*



# NORTH 1/2 SEC. 33-49-14

Prepared By:  
Douglas County Clerk's Office, P.J. De Luca  
29 May 1992

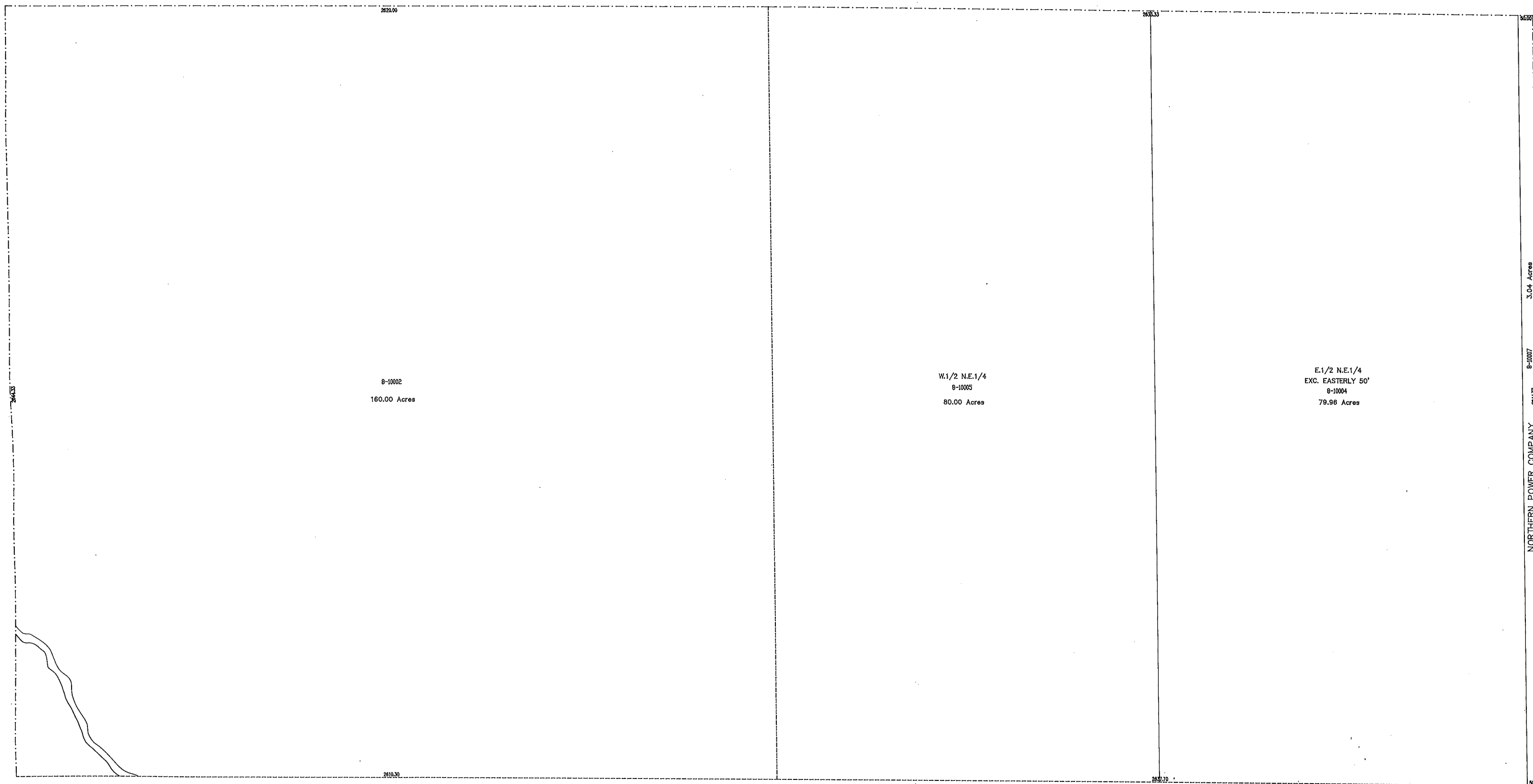
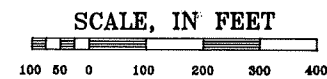

NORTHERN POWER COMPANY  
8-10007  
3.04 Acres

\*The contents of this map has been compiled from many sources and are believed to be substantially accurate. No representation is made as to complete accuracy.\*

# NORTH 1/2 SEC. 34-49-14

SCALE, IN FEET

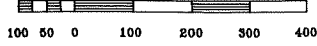

Prepared By:  
Douglas County Clerk's Office, P.J. De Luca  
22 May 1992

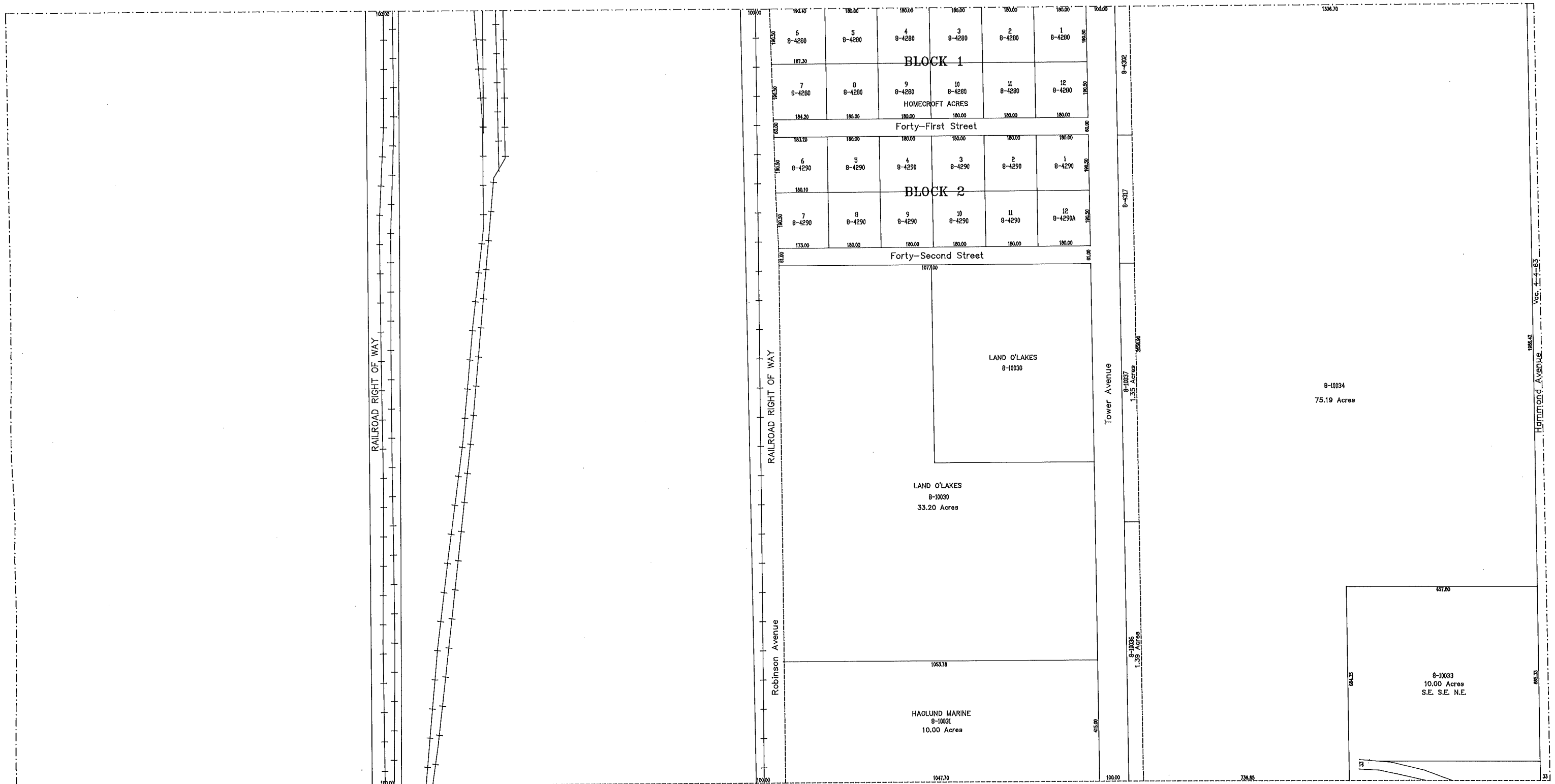

The contents of this map has been compiled from many sources and are believed to be substantially accurate. No representation is made as to complete accuracy.



# NORTH 1/2 SEC. 35-49-14

Prepared By:  
Douglas County Clerk's Office, P.J. De Luca  
15 October 1992

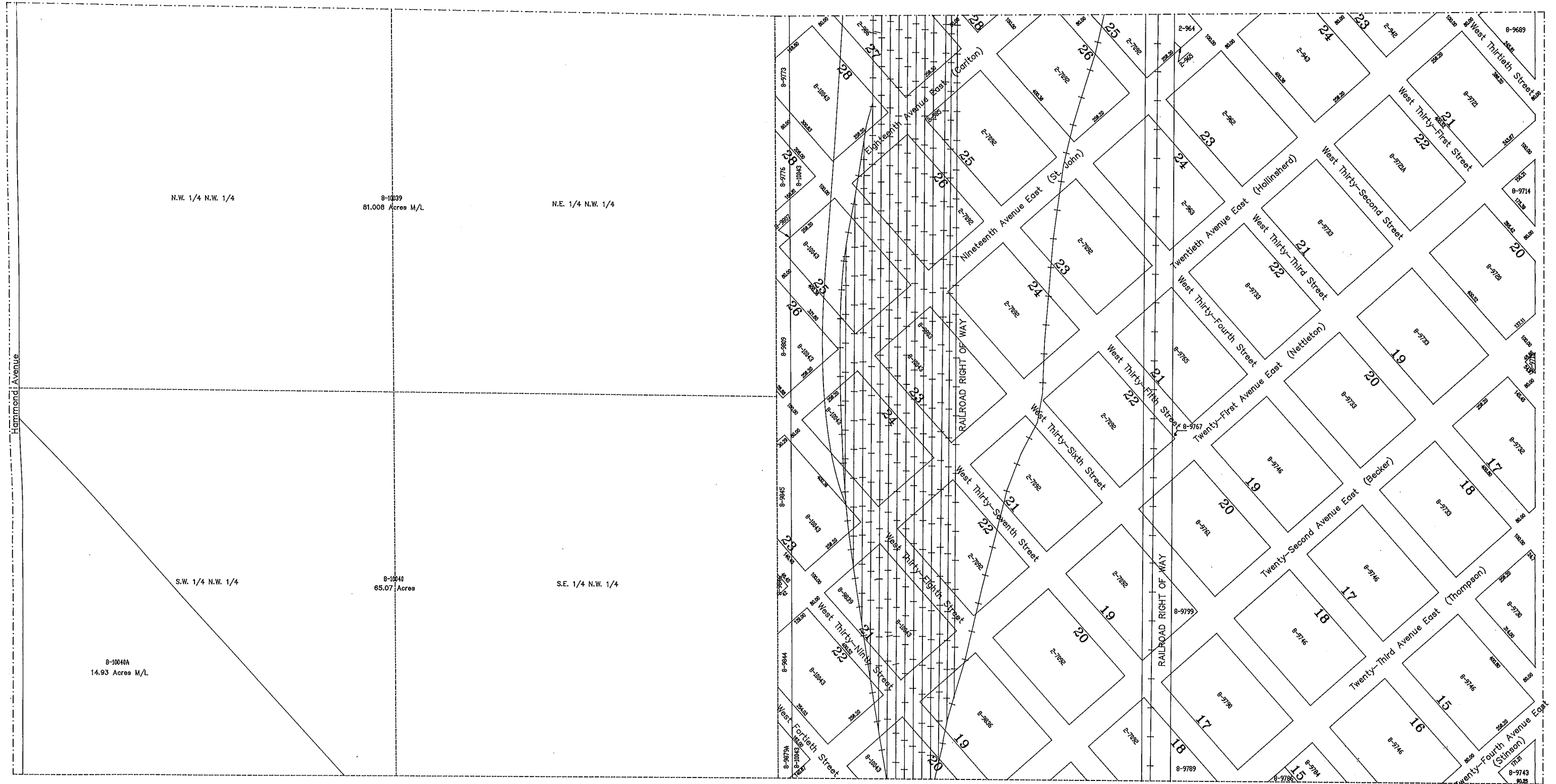
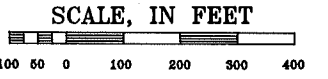

\*The contents of this map has been compiled from many sources and are believed to be substantially accurate. No representation is made as to complete accuracy.\*

# NORTH 1/2 SEC. 36-49-14

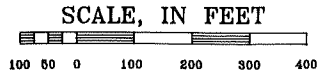

Prepared By:  
Douglas County Clerk's Office, P.J. De Luca  
20 October 1992

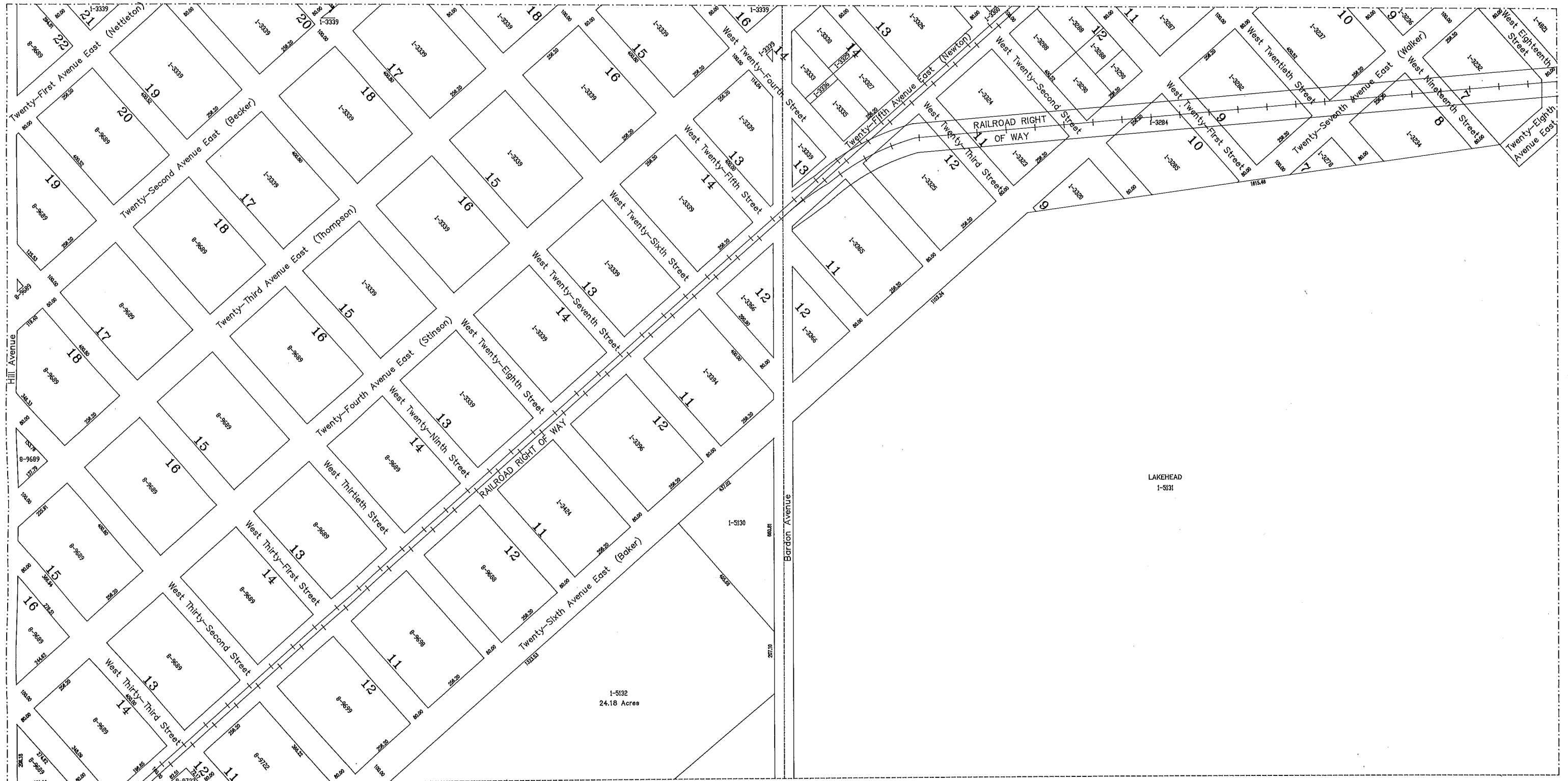

The contents of this map has been compiled from many sources and are believed to be substantially accurate. No representation is made as to complete accuracy.



# NORTH 1/2 SEC. 31-48-13

Prepared By:  
Douglas County Clerk's Office, R.W. Earhart  
29 June 1992

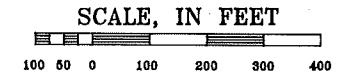

\*The contents of this map has been compiled from many sources and are believed to be substantially accurate. No representation is made as to complete accuracy.\*

# NORTH 1/2 SEC. 32-49-13

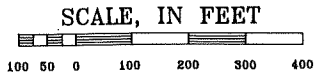

Prepared By:  
Douglas County Clerk's Office, R.W. Earhart  
29 June 1992

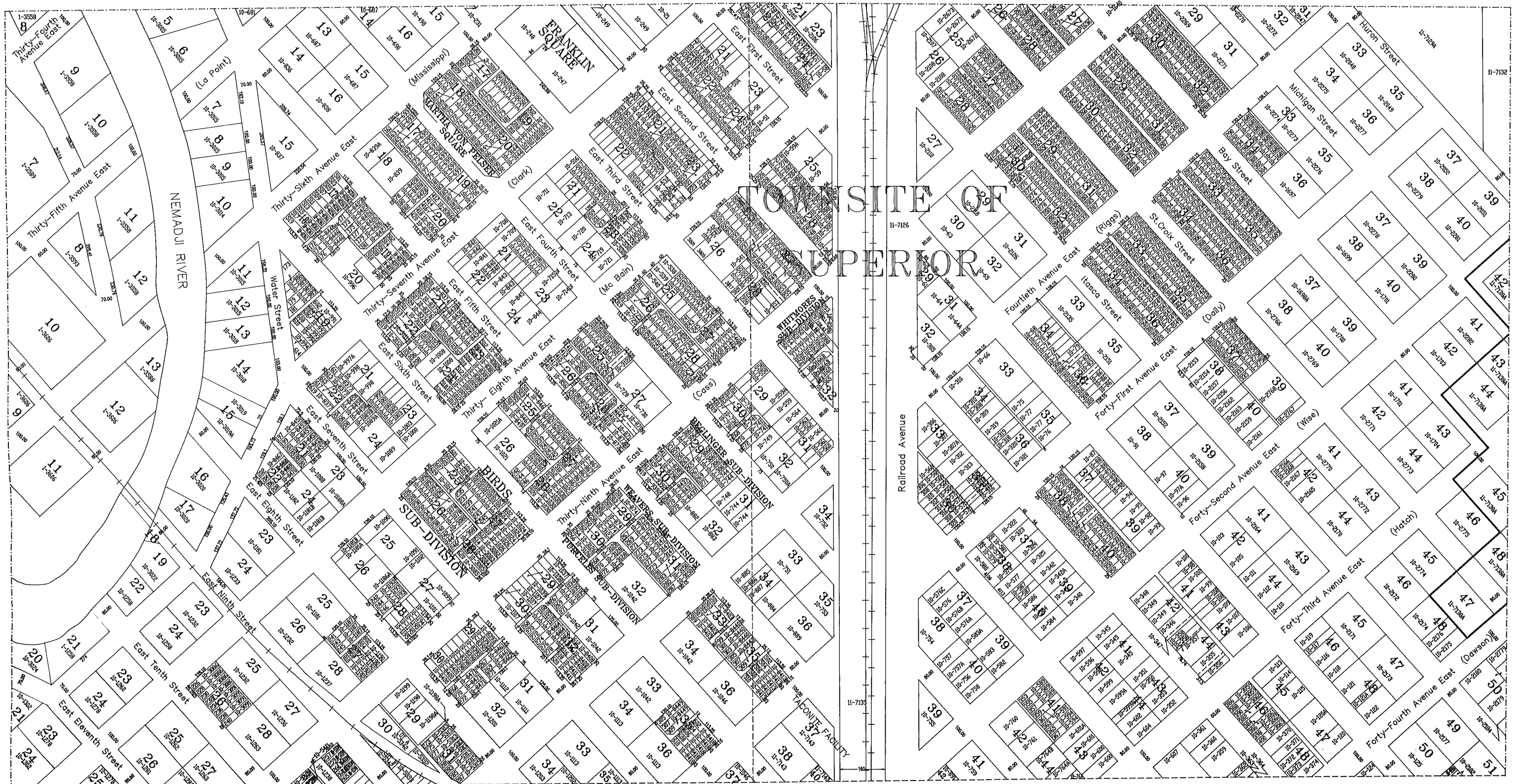

The contents of this map have been compiled from many sources and are believed to be substantially accurate. No representation is made as to complete accuracy.



# NORTH 1/2 SEC. 33-49-13

Prepared By:  
Douglas County Clerk's Office, R.W. Earhart  
21 October 1992

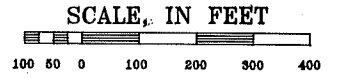

\*The contents of this map has been compiled from many sources and are believed to be substantially accurate. No representation is made as to complete accuracy.\*



# NORTH 1/2 SEC. 34-49-13

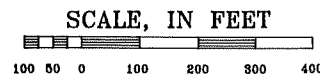

Prepared By:  
Douglas County Clerk's Office, P.J. De Luca  
14 October 1992



The contents of this map has been compiled from many sources and are believed to be substantially accurate. No representation is made as to complete accuracy.



# NORTH 1/2 SEC. 35-49-13

Prepared By:  
Douglas County Clerk's Office, P.J. De Luca  
14 October 1992

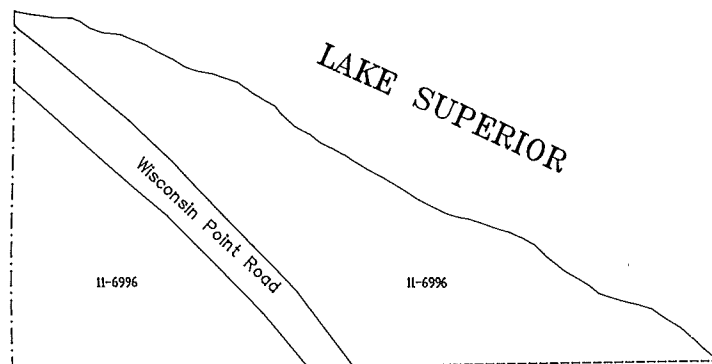
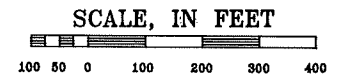

\*The contents of this map has been compiled from many sources and are believed to be substantially accurate. No representation is made as to complete accuracy.\*

# SOUTH 1/2 SEC. 31-49-14

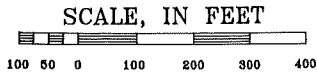

Prepared By:  
Douglas County Clerk's Office, P.J. De Luca  
2 June 1992

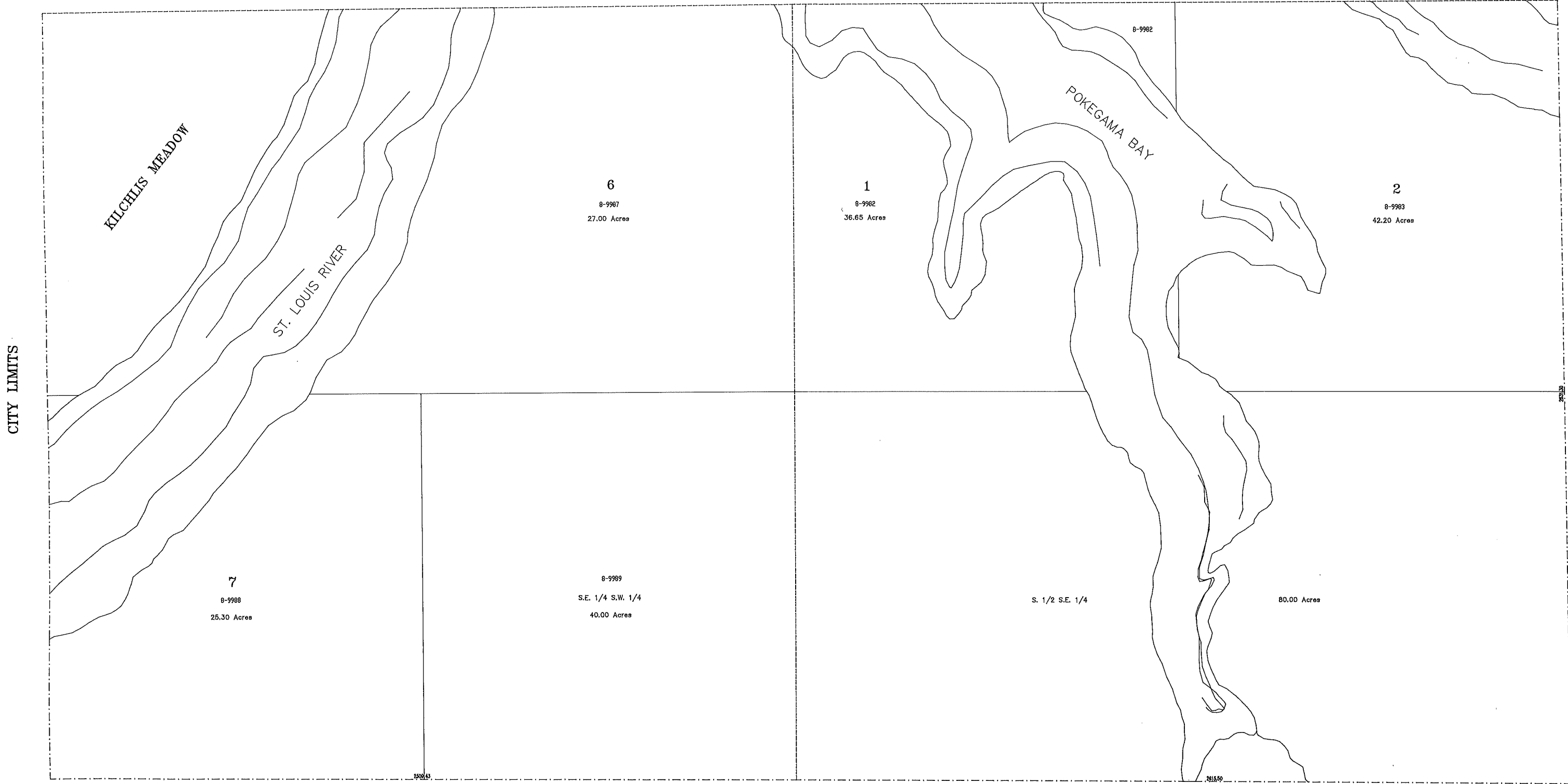

\*The contents of this map has been compiled from many sources and are believed to be substantially accurate. No representation is made as to complete accuracy.\*



# SOUTH 1/2 SEC. 32-49-14

Prepared By:  
Douglas County Clerk's Office, P.J. De Luca  
1 June 1992

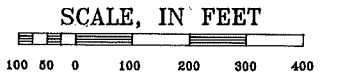

\*The contents of this map has been compiled from many sources and are believed to be substantially accurate. No representation is made as to complete accuracy.\*

# SOUTH 1/2 SEC. 33-49-14

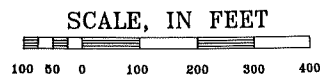

Prepared By:  
Douglas County Clerk's Office, P.J. De Luca  
23 September 1991



The contents of this map have been compiled from many sources and are believed to be substantially accurate. No representation is made as to complete accuracy.



# SOUTH 1/2 SEC. 34-49-14

Prepared By:  
Douglas County Clerk's Office, P.J. De Luca  
5 September 1991

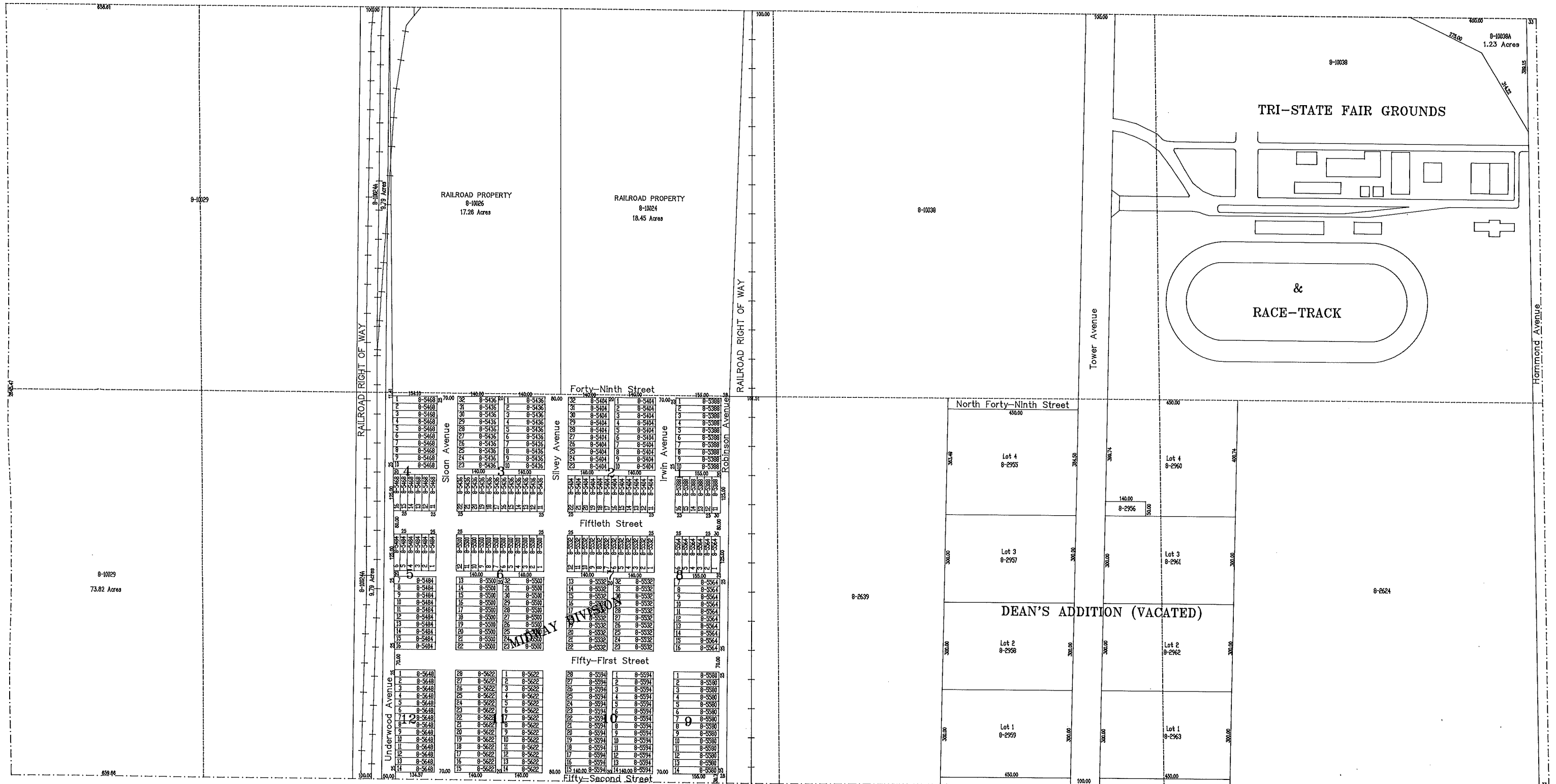
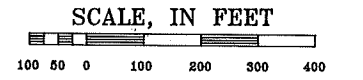

\*The contents of this map has been compiled from many sources and are believed to be substantially accurate. No representation is made as to complete accuracy.\*

# SOUTH 1/2 SEC. 35-49-14

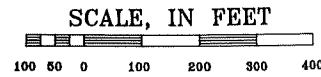

Prepared By:  
Douglas County Clerk's Office, P.J. De Luca  
15 October 1992

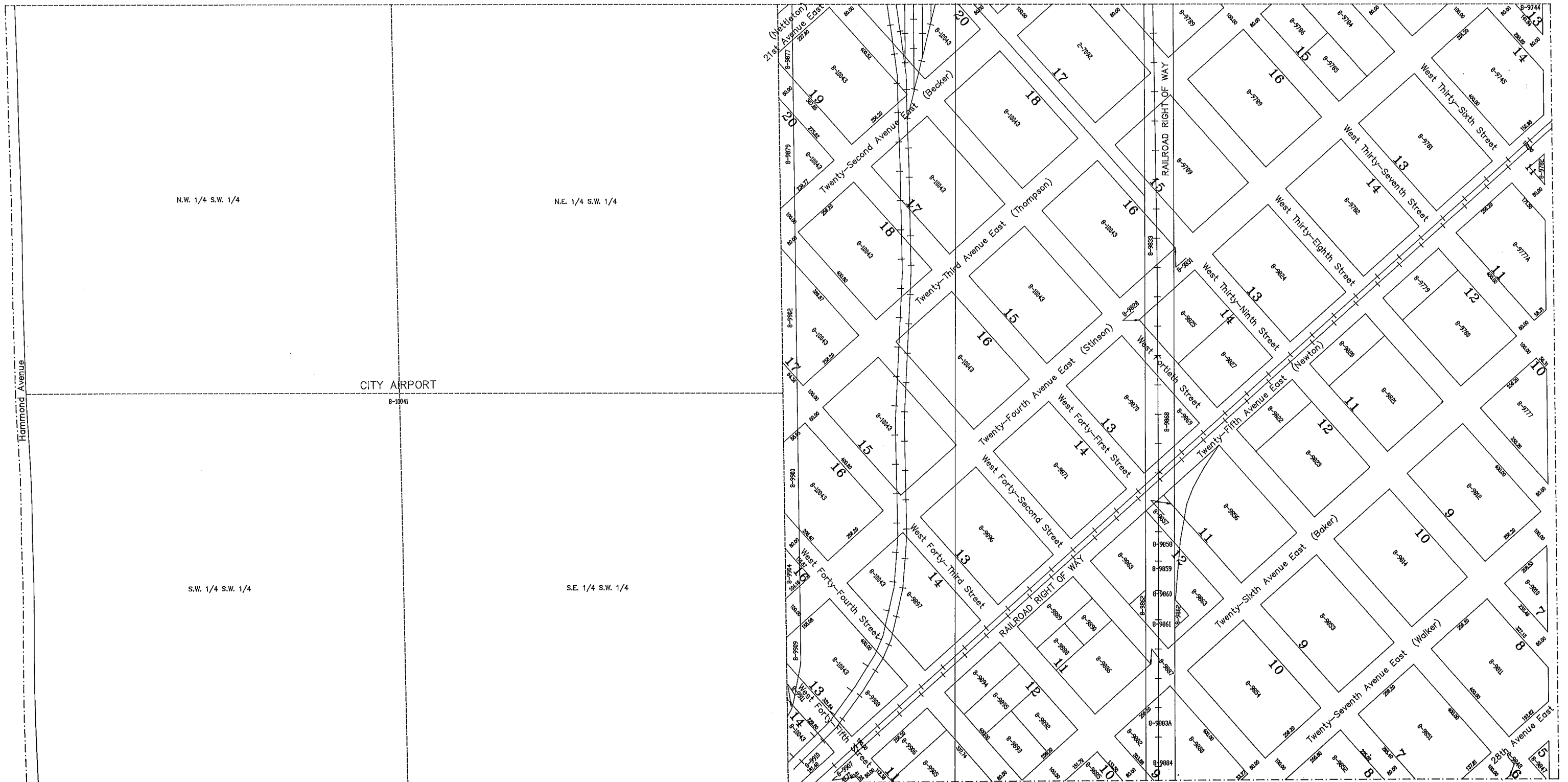

The contents of this map have been compiled from many sources and are believed to be substantially accurate. No representation is made as to complete accuracy.



# SOUTH 1/2 SEC. 36-49-14

Prepared By:  
Douglas County Clerk's Office, R.W. Earhart  
21 October 1992

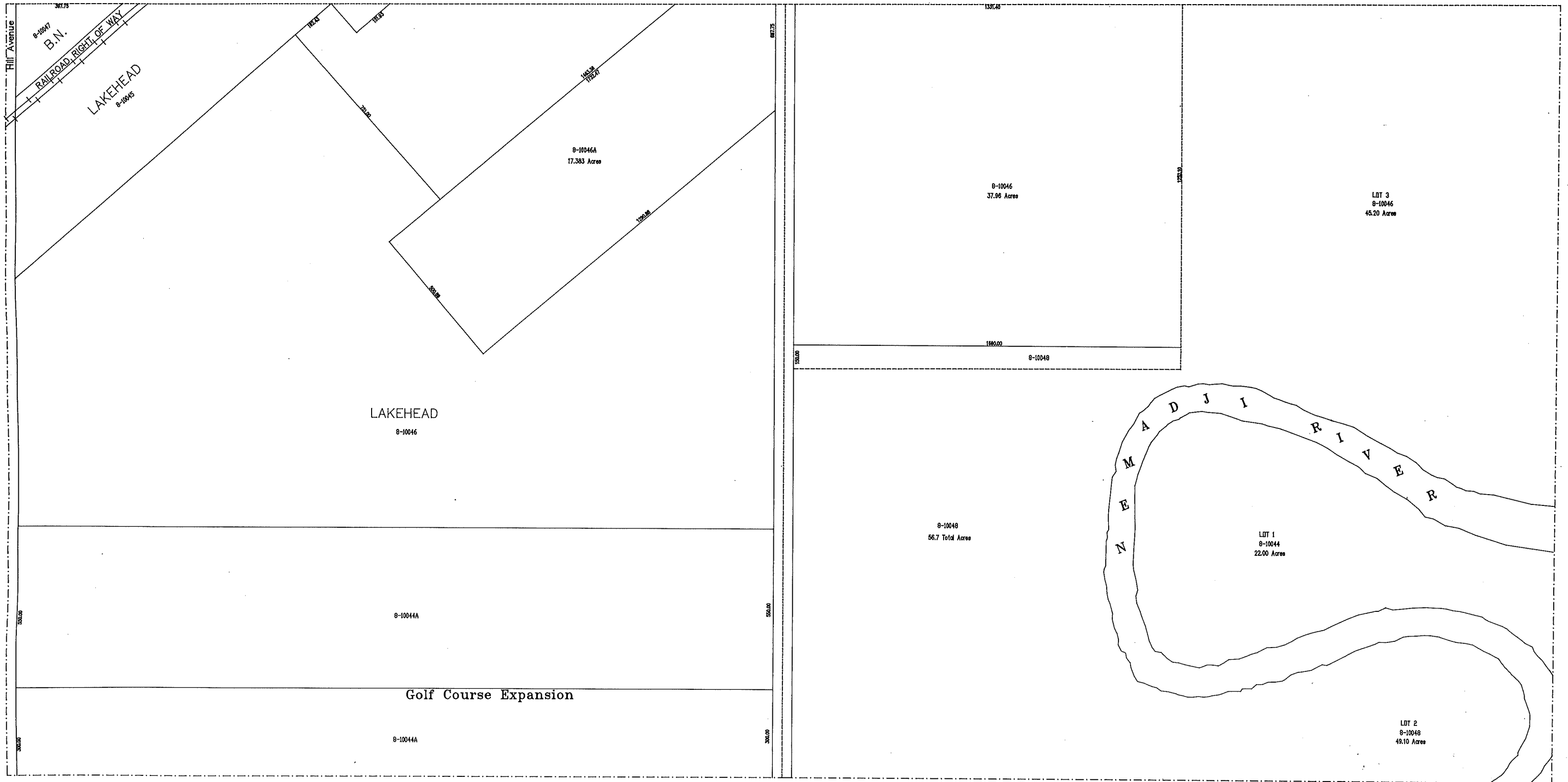
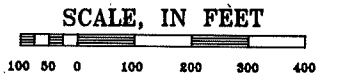

\*The contents of this map has been compiled from many sources and are believed to be substantially accurate. No representation is made as to complete accuracy.\*



# SOUTH 1/2 SEC. 31-49-13

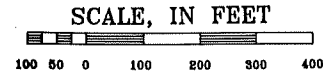

Prepared By:  
Douglas County Clerk's Office, R.W. Earhart  
29 June 1992



The contents of this map has been compiled from many sources and are believed to be substantially accurate. No representation is made as to complete accuracy.

# SOUTH 1/2 SEC. 32-49-13

71



Prepared By:  
Douglas County Clerk's Office, R.W. Earhart  
29 June 1992

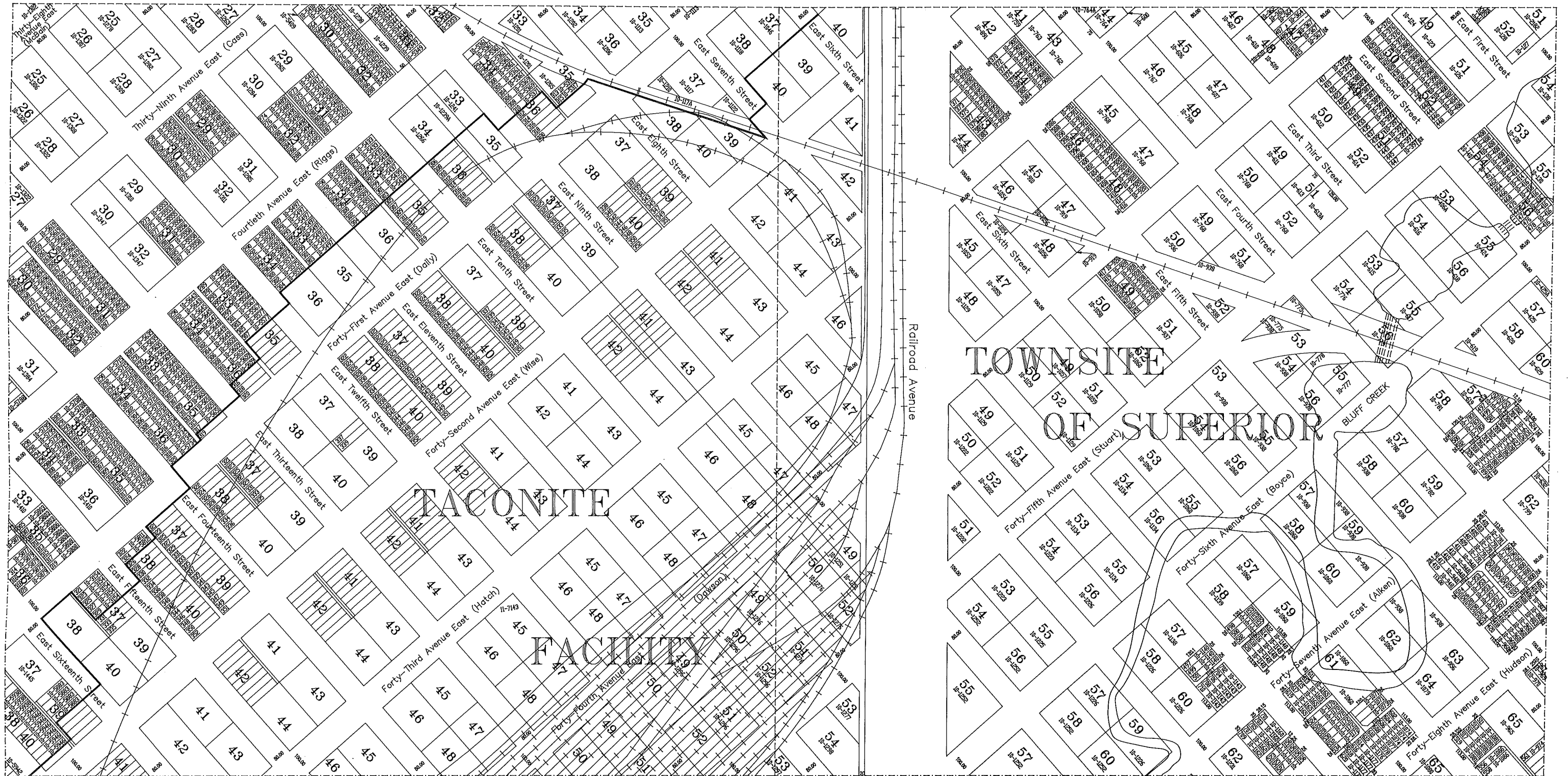
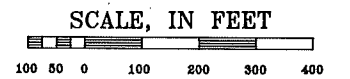

\*The contents of this map have been compiled from many sources and are believed to be substantially accurate. No representation is made as to complete accuracy.\*

# SOUTH 1/2 SEC. 33-49-13

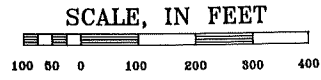

Prepared By:  
Douglas County Clerk's Office, R.W. Earhart  
1 October 1992

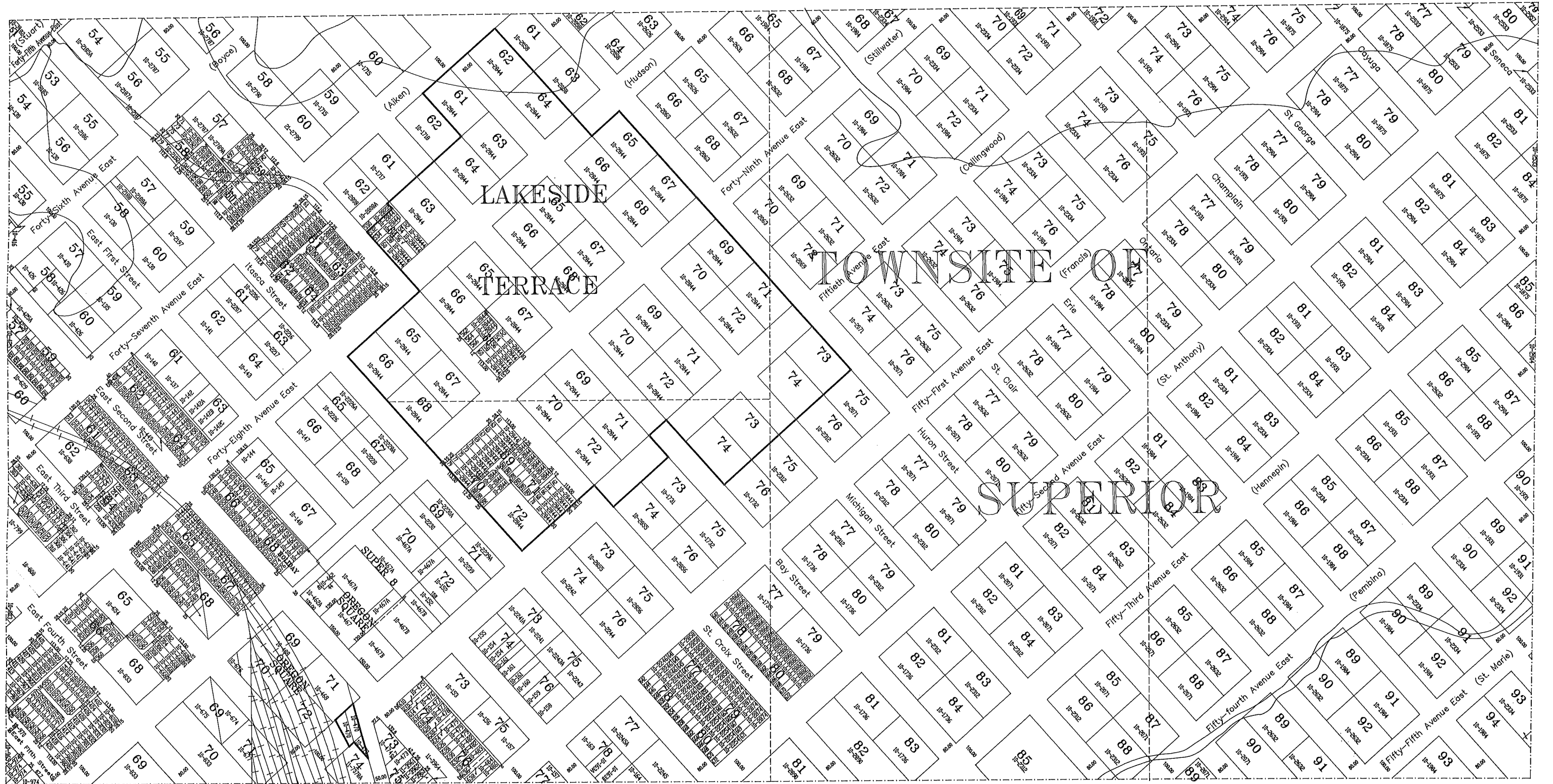

\*The contents of this map has been compiled from many sources and are believed to be substantially accurate. No representation is made as to complete accuracy.\*



# SOUTH 1/2 SEC. 34-49-13

Prepared By:  
Douglas County Clerk's Office, P.J. De Luca  
13 October 1992

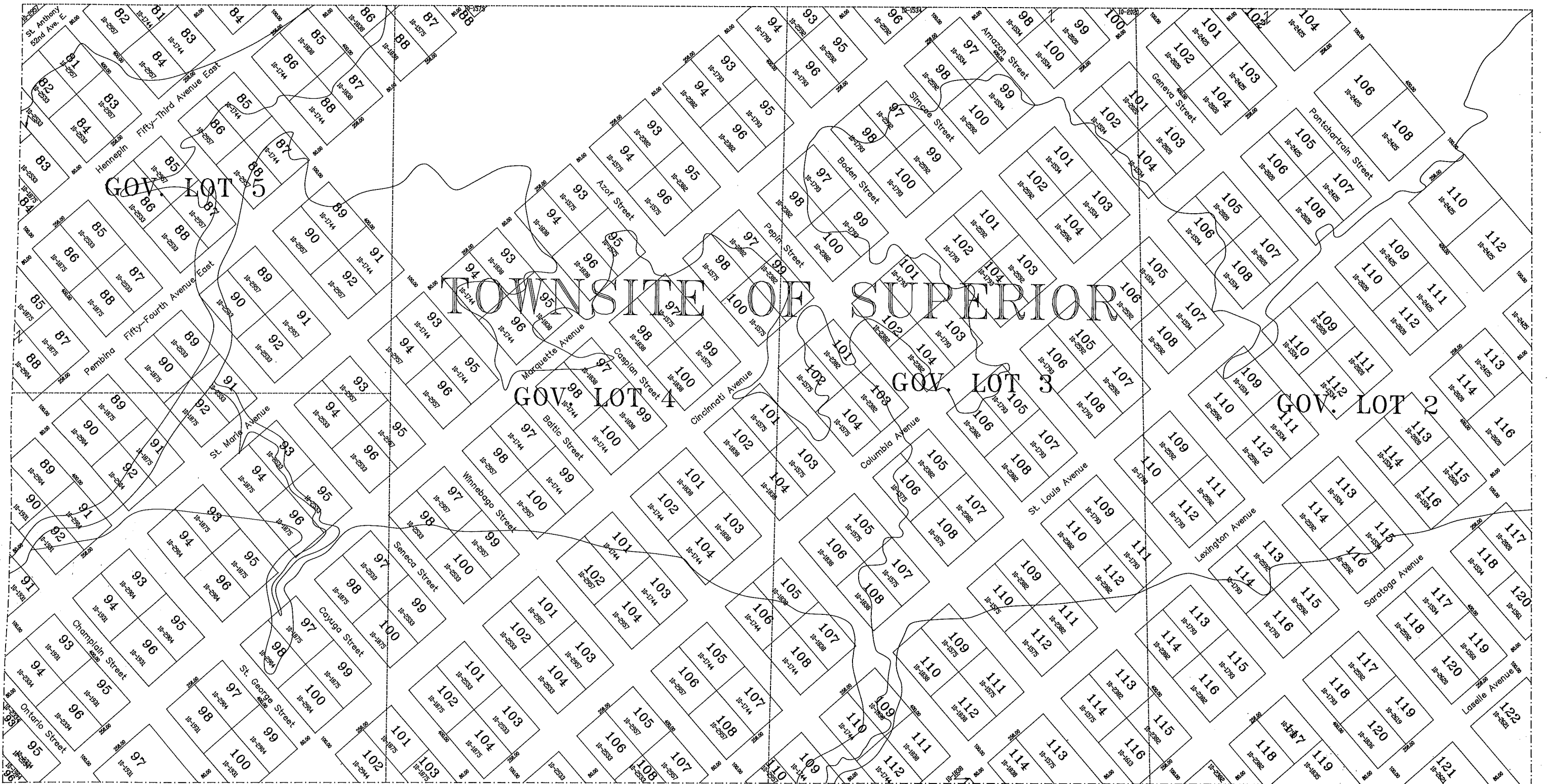
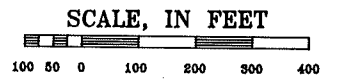

\*The contents of this map has been compiled from many sources and are believed to be substantially accurate. No representation is made as to complete accuracy.\*

# SOUTH 1/2 SEC. 35-49-13

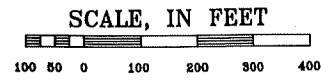

Prepared By:  
Douglas County Clerk's Office, P.J. De Luca  
1 July 1992



\*The contents of this map has been compiled from many sources and are believed to be substantially accurate. No representation is made as to complete accuracy.\*



# SOUTH 1/2 SEC. 36-49-13

Prepared By:  
Douglas County Clerk's Office, P.J. De Luca  
1 July 1992

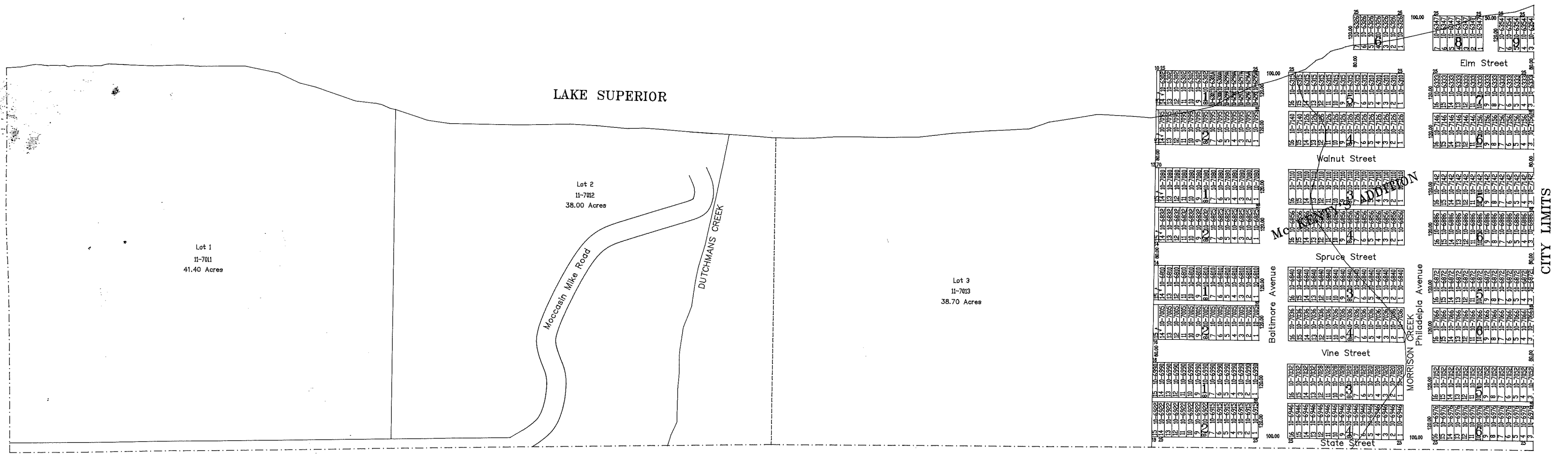
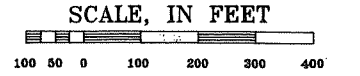

\*The contents of this map has been compiled from many sources and are believed to be substantially accurate. No representation is made as to complete accuracy.\*

# NORTH 1/2 SEC. 6-48-14

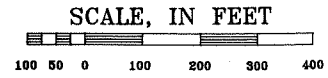

Prepared By:  
Douglas County Clerk's Office, P.J. De Luca  
29 May 1992

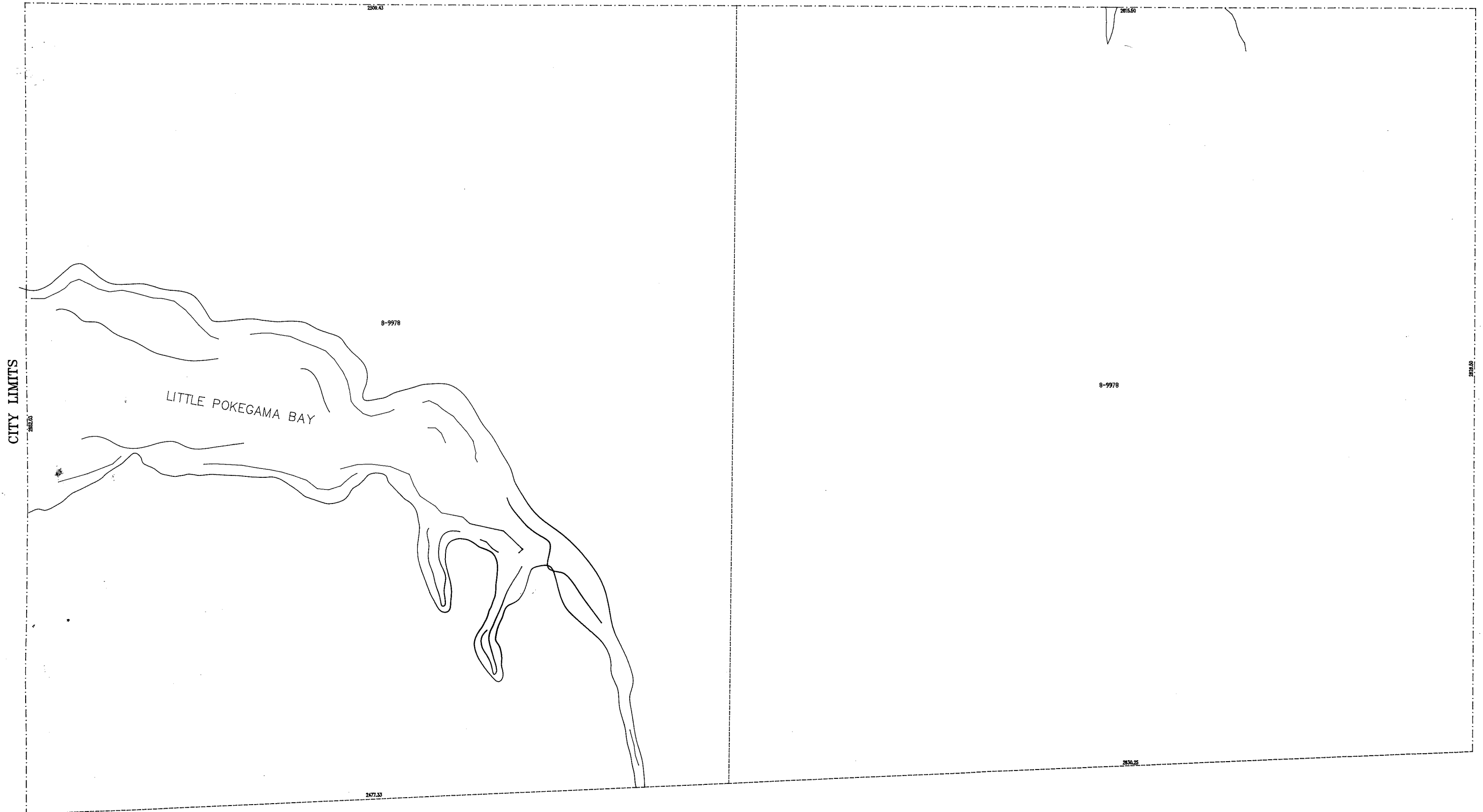

The contents of this map has been compiled from many sources and are believed to be substantially accurate. No representation is made as to complete accuracy.

# NORTH 1/2 SEC. 5-48-14

Prepared By:  
Douglas County Clerk's Office, P.J. De Luca  
15 October 1992

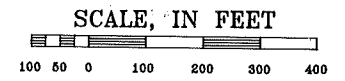

287A.20

8-9969  
160.00 Acres

8-9969  
316.20 Acres  
M/L

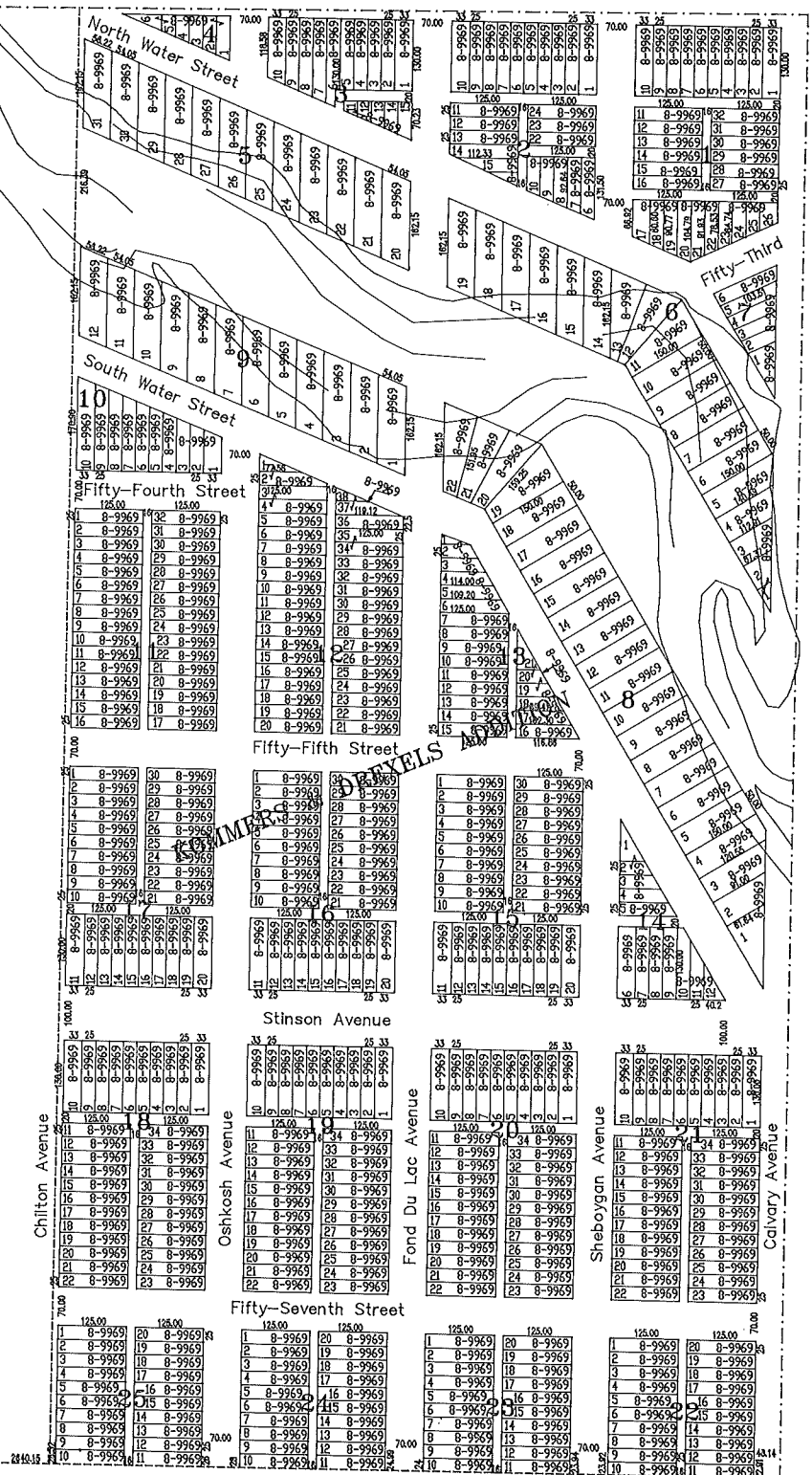

\*The contents of this map has been compiled from many sources and are believed to be substantially accurate. No representation is made as to complete accuracy.\*



# NORTH 1/2 SEC. 4-48-14

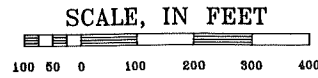

Prepared By:  
Douglas County Clerk's Office, P.J. De Luca  
27 July 1991

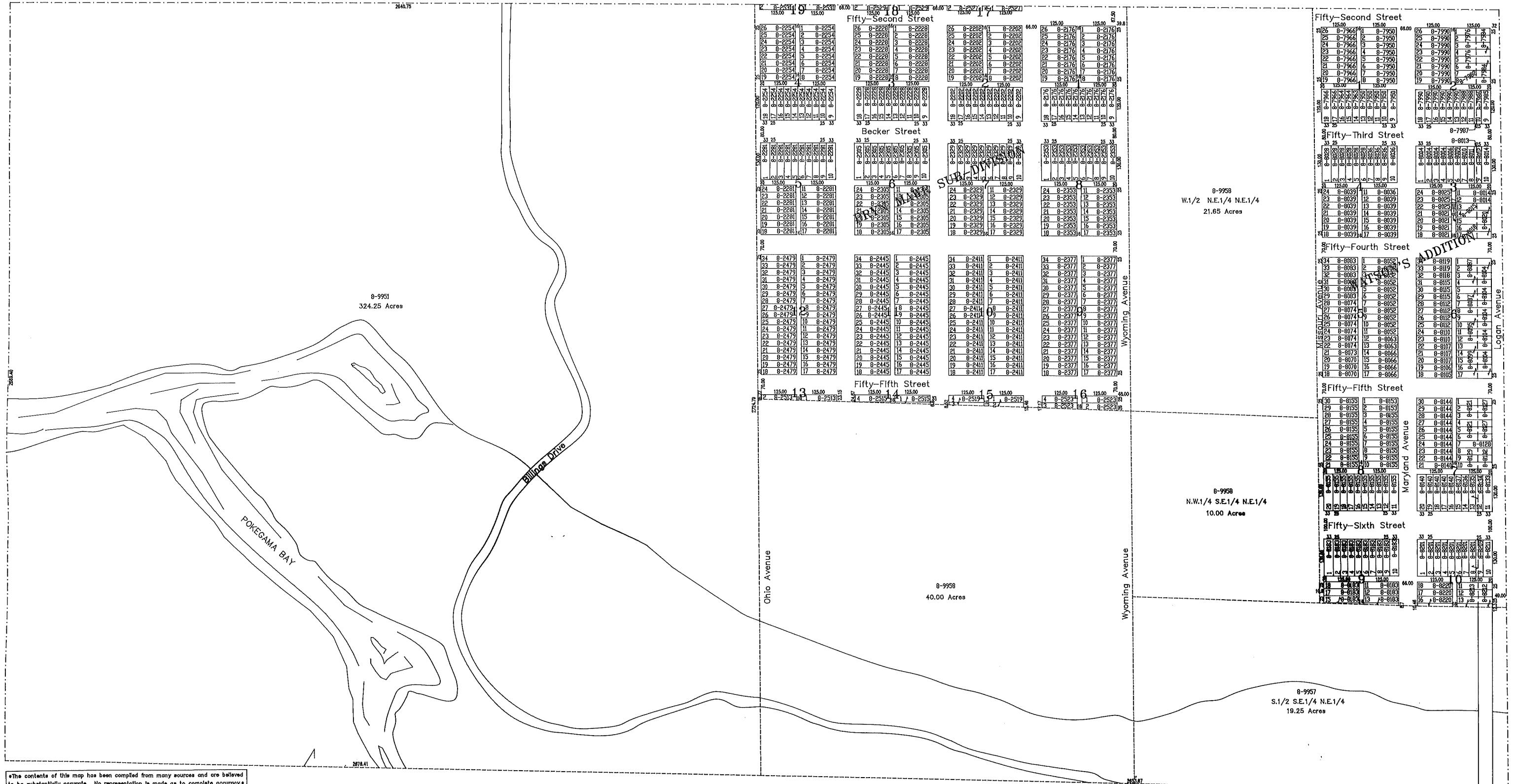

The contents of this map have been compiled from many sources and are believed to be substantially accurate. No representation is made as to complete accuracy.



# NORTH 1/2 SEC. 3-48-14

Prepared By:  
Douglas County Clerk's Office, P.J. De Luca  
21 August 1991

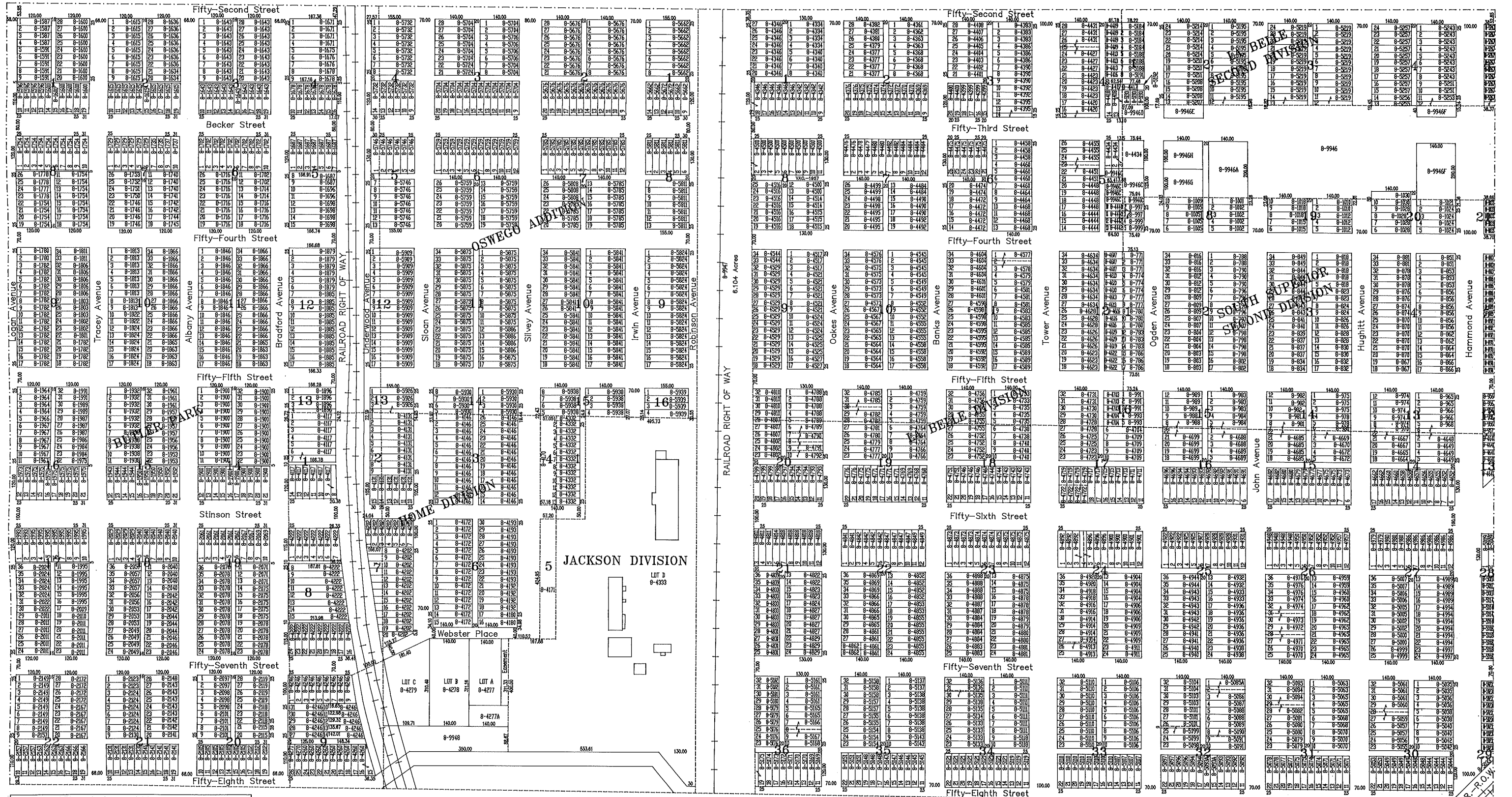
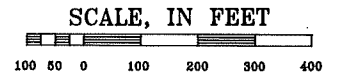

\*The contents of this map has been compiled from many sources and are believed to be substantially accurate. No representation is made as to complete accuracy.\*

P.P. De Luca

# NORTH 1/2 SEC. 2-48-14

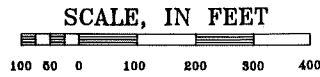

Prepared By:  
Douglas County Clerk's Office, R.W. Earhart  
23 September 1991

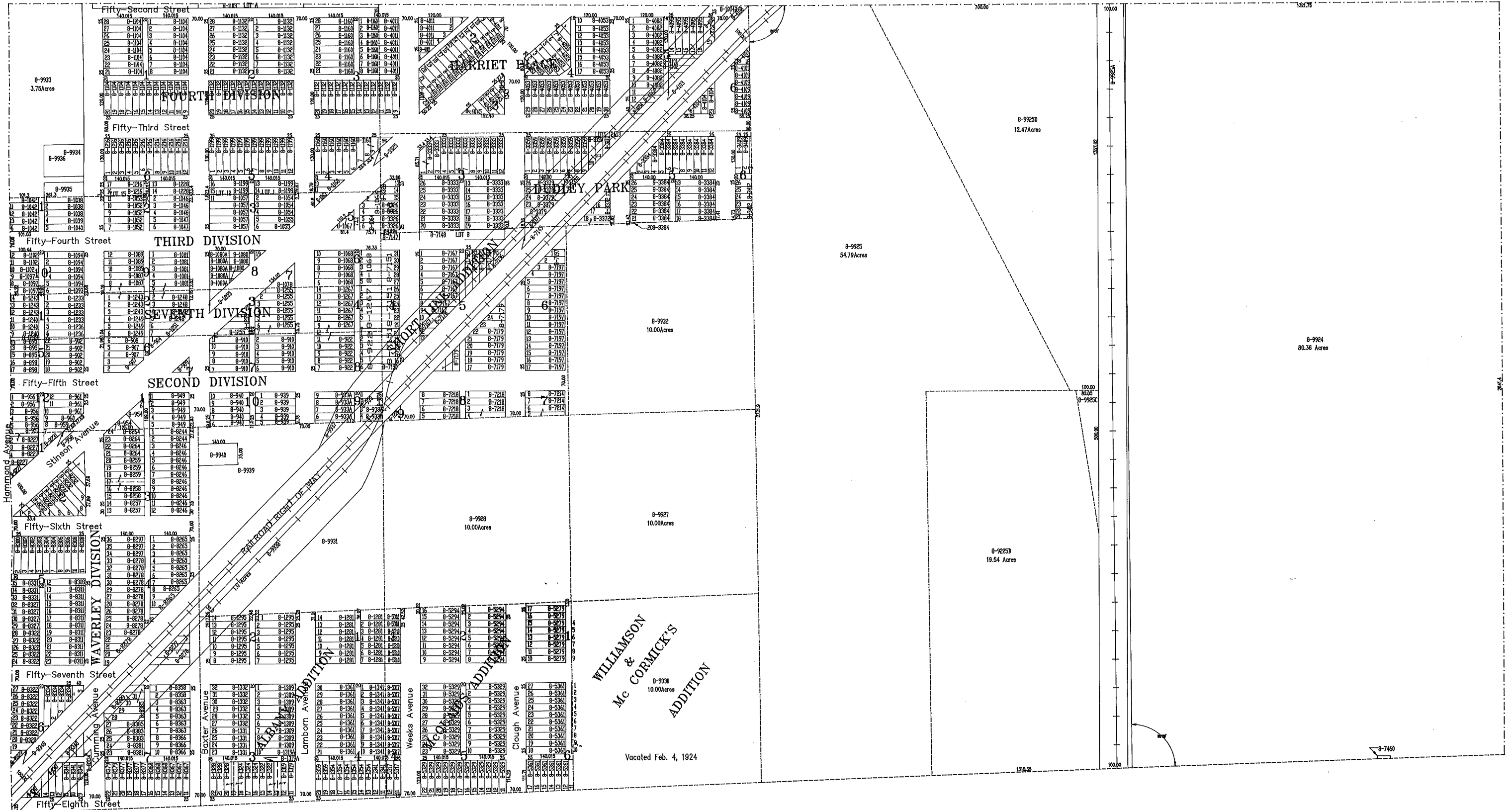

\*The contents of this map has been compiled from many sources and are believed to be substantially accurate. No representation is made as to complete accuracy.\*



# NORTH 1/2 SEC. 1-48-14

Prepared By:  
Douglas County Clerk's Office, R.W. Earhart  
16 October 1991

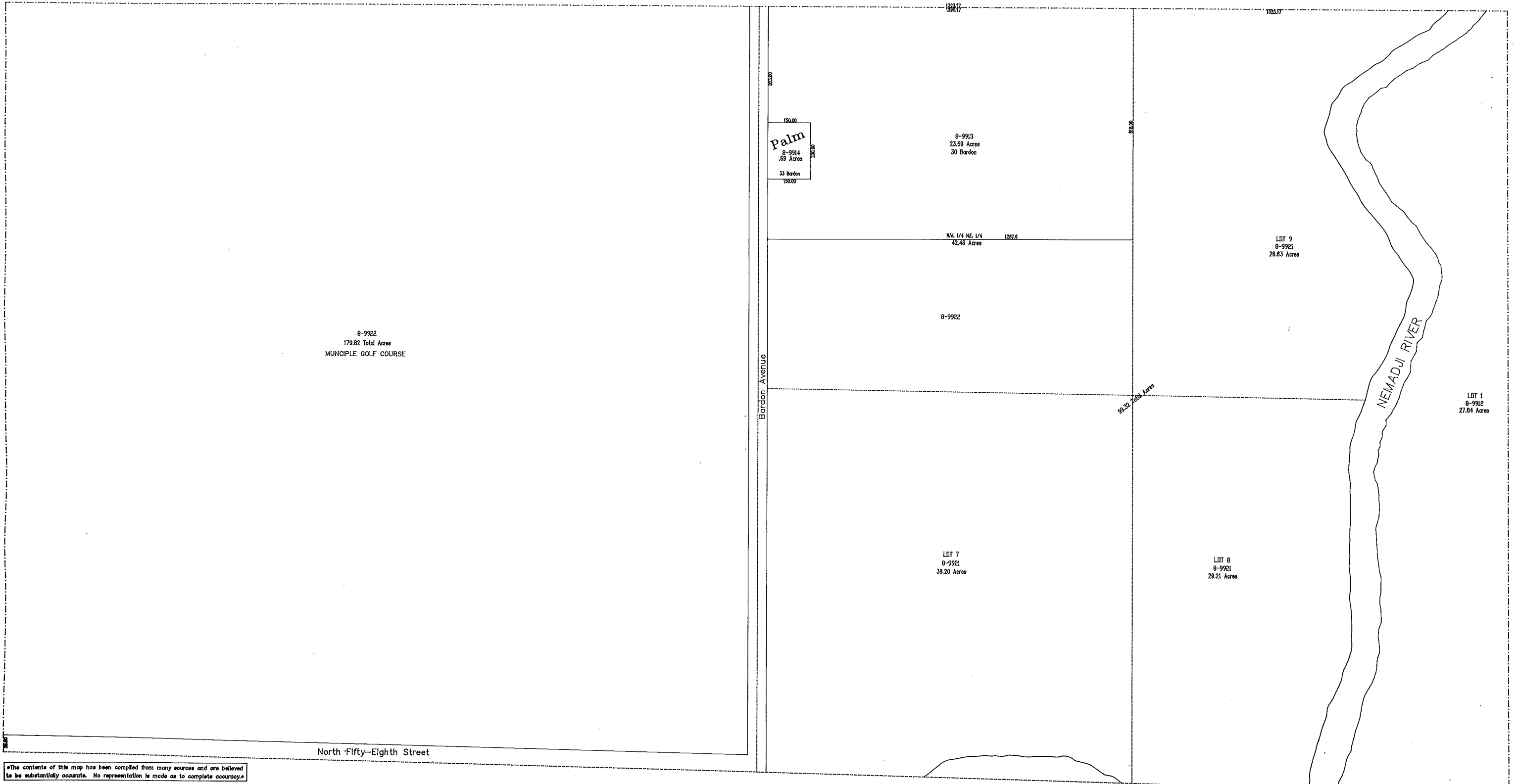
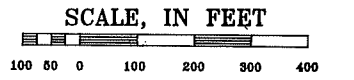

\*The contents of this map has been compiled from many sources and are believed to be substantially accurate. No representation is made as to complete accuracy.\*

# NORTH 1/2 SEC. 6-48-13

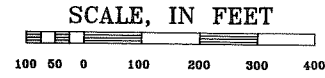

Prepared By:  
Douglas County Clerk's Office, R.W. Earhart  
8 August 1992



\*The contents of this map has been compiled from many sources and are believed to be substantially accurate. No representation is made as to complete accuracy.\*



# NORTH 1/2 SEC. 5-48-13

Prepared By:  
Douglas County Clerk's Office, R.W. Earhart  
10 August 1992

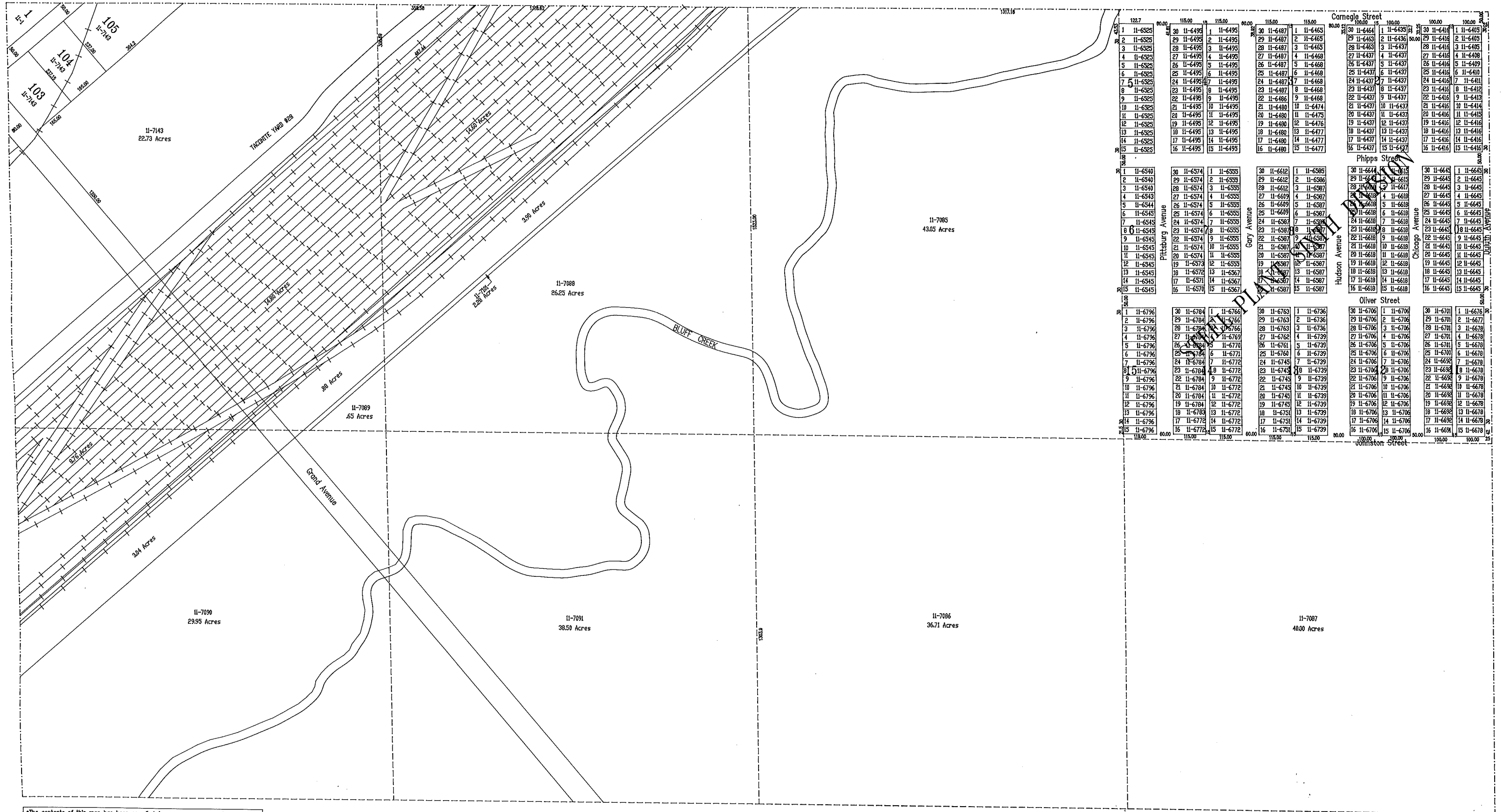
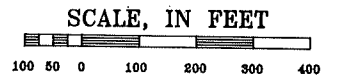

\*The contents of this map has been compiled from many sources and are believed to be substantially accurate. No representation is made as to complete accuracy.\*

# NORTH 1/2 SEC. 4-48-13

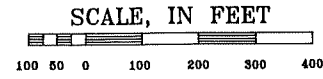

Prepared By:  
Douglas County Clerk's Office, R.W. Earhart  
1 October 1992

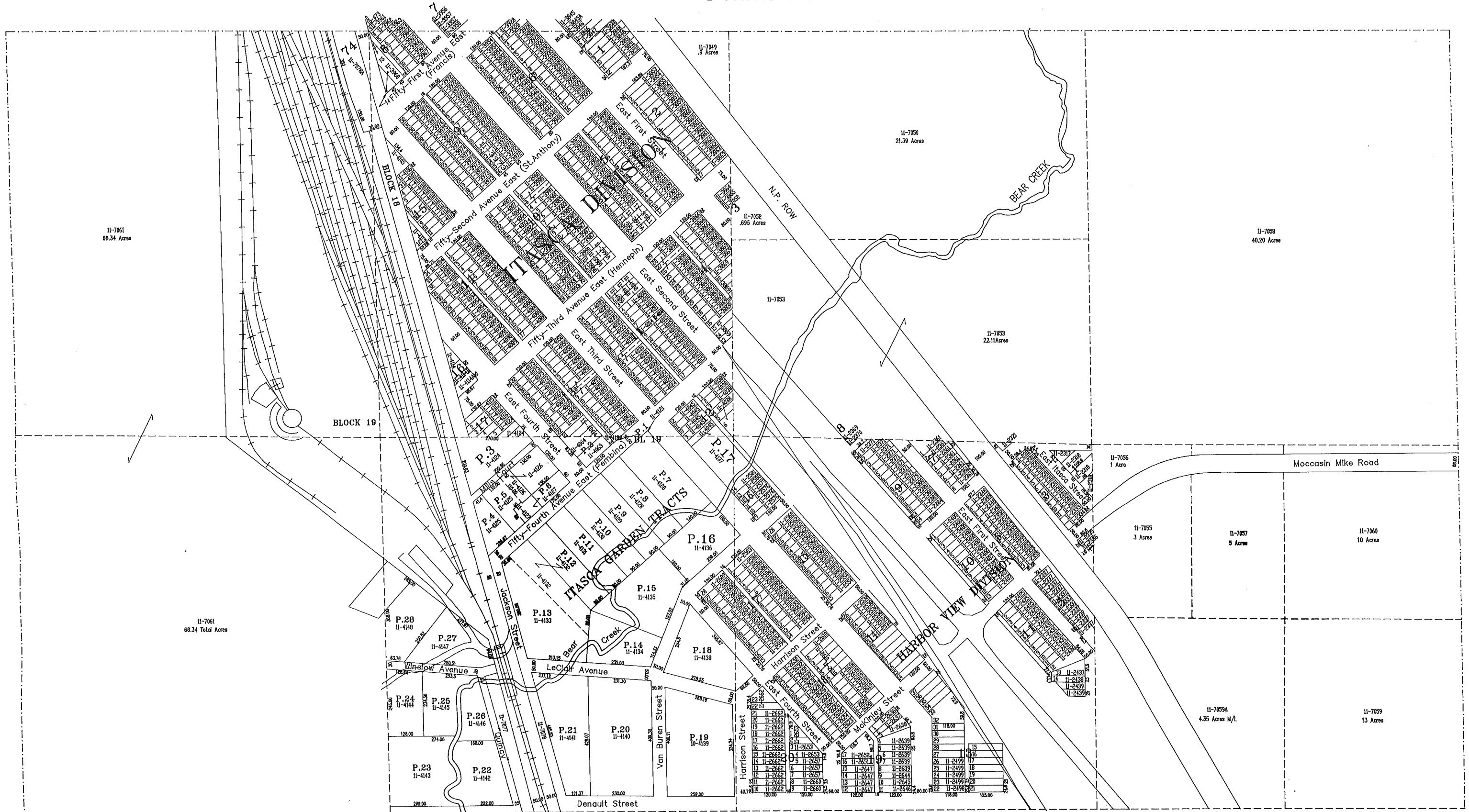

\*The contents of this map has been compiled from many sources and are believed to be substantially accurate. No representation is made as to complete accuracy.\*



# NORTH 1/2 SEC. 3-48-13

Prepared By:  
Douglas County Clerk's Office, P.J. De Luca  
12 October 1992

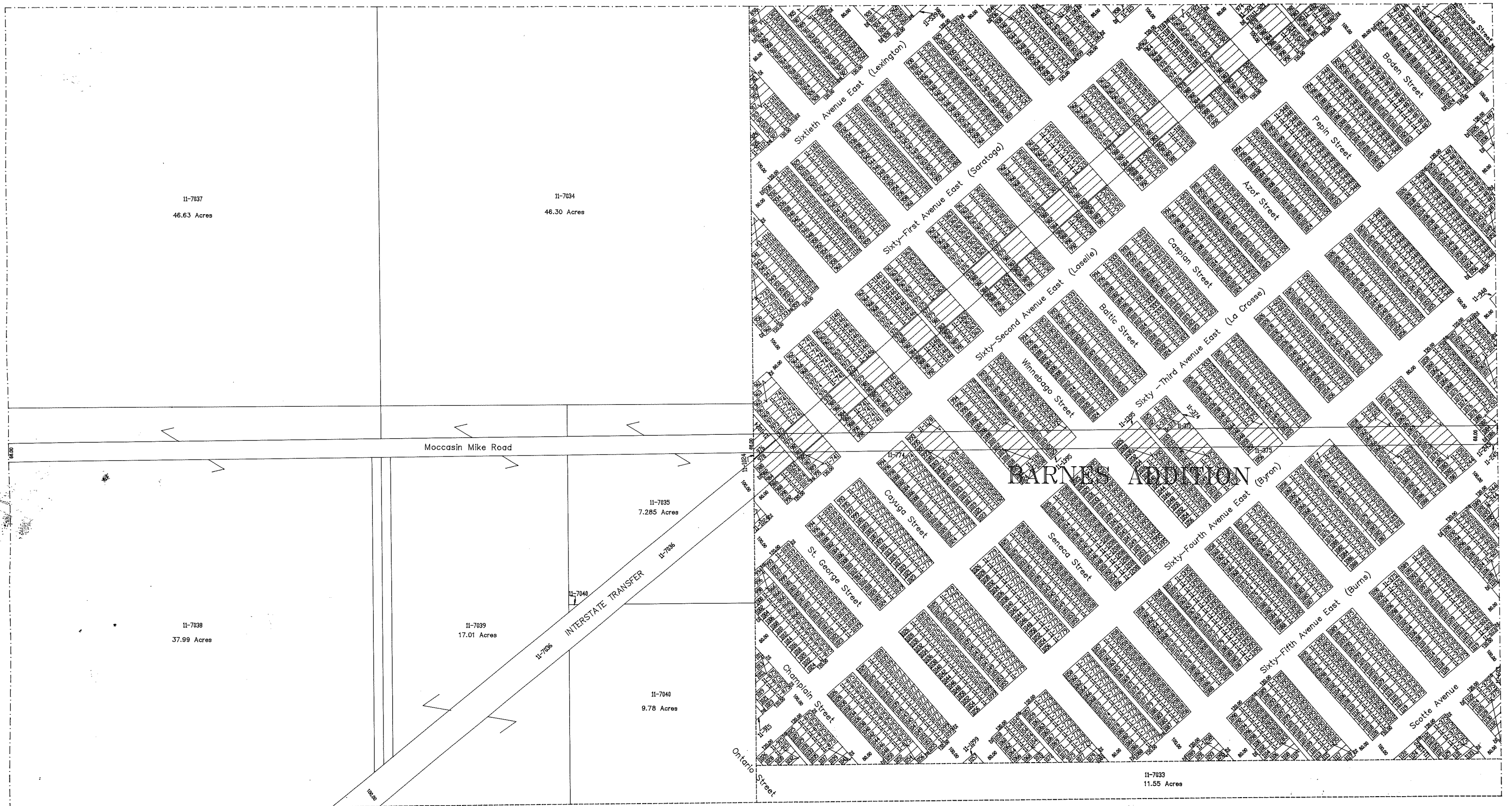
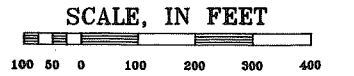

\*The contents of this map has been compiled from many sources and are believed to be substantially accurate. No representation is made as to complete accuracy.\*



# NORTH 1/2 SEC. 2-48-13

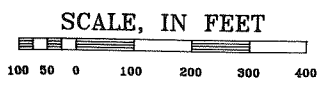

Prepared By:  
Douglas County Clerk's Office, P.J. De Luca  
29 July 1992



\*The contents of this map has been compiled from many sources and are believed to be substantially accurate. No representation is made as to complete accuracy.\*



# NORTH 1/2 SEC. 1-48-13

Prepared By:  
Douglas County Clerk's Office, P.J. De Luca  
10 July 1992

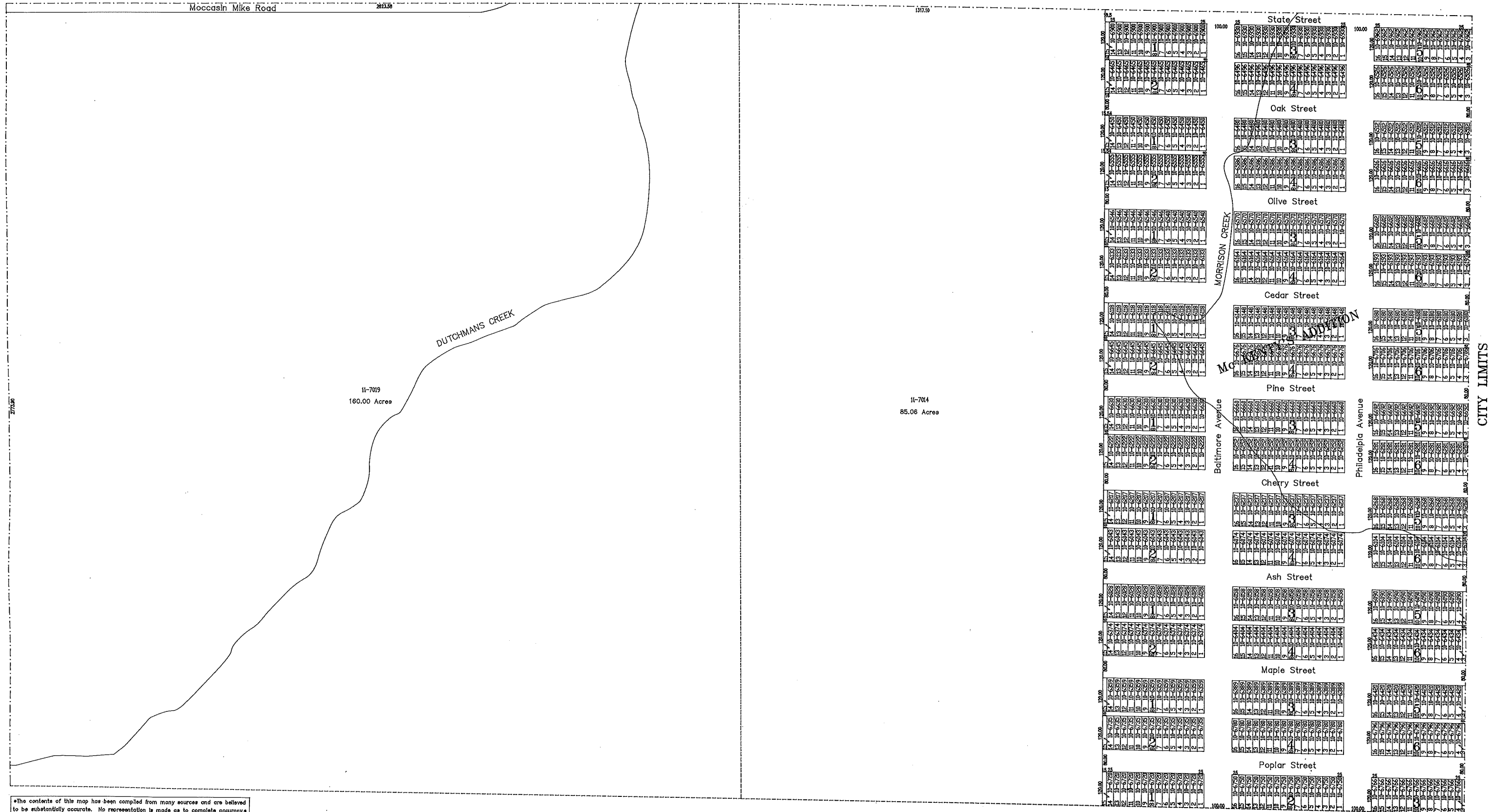

\*The contents of this map have been compiled from many sources and are believed to be substantially accurate. No representation is made as to complete accuracy.\*

# SOUTH 1/2 SEC. 6-48-14

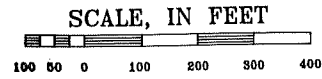

Prepared By:  
Douglas County Clerk's Office, P.J. De Luca  
29 May 1992



\*The contents of this map has been compiled from many sources and are believed to be substantially accurate. No representation is made as to complete accuracy.\*

# SOUTH 1/2 SEC. 5-48-14

89



Prepared By:  
Douglas County Clerk's Office, P.J. De Luca  
27 July 1991

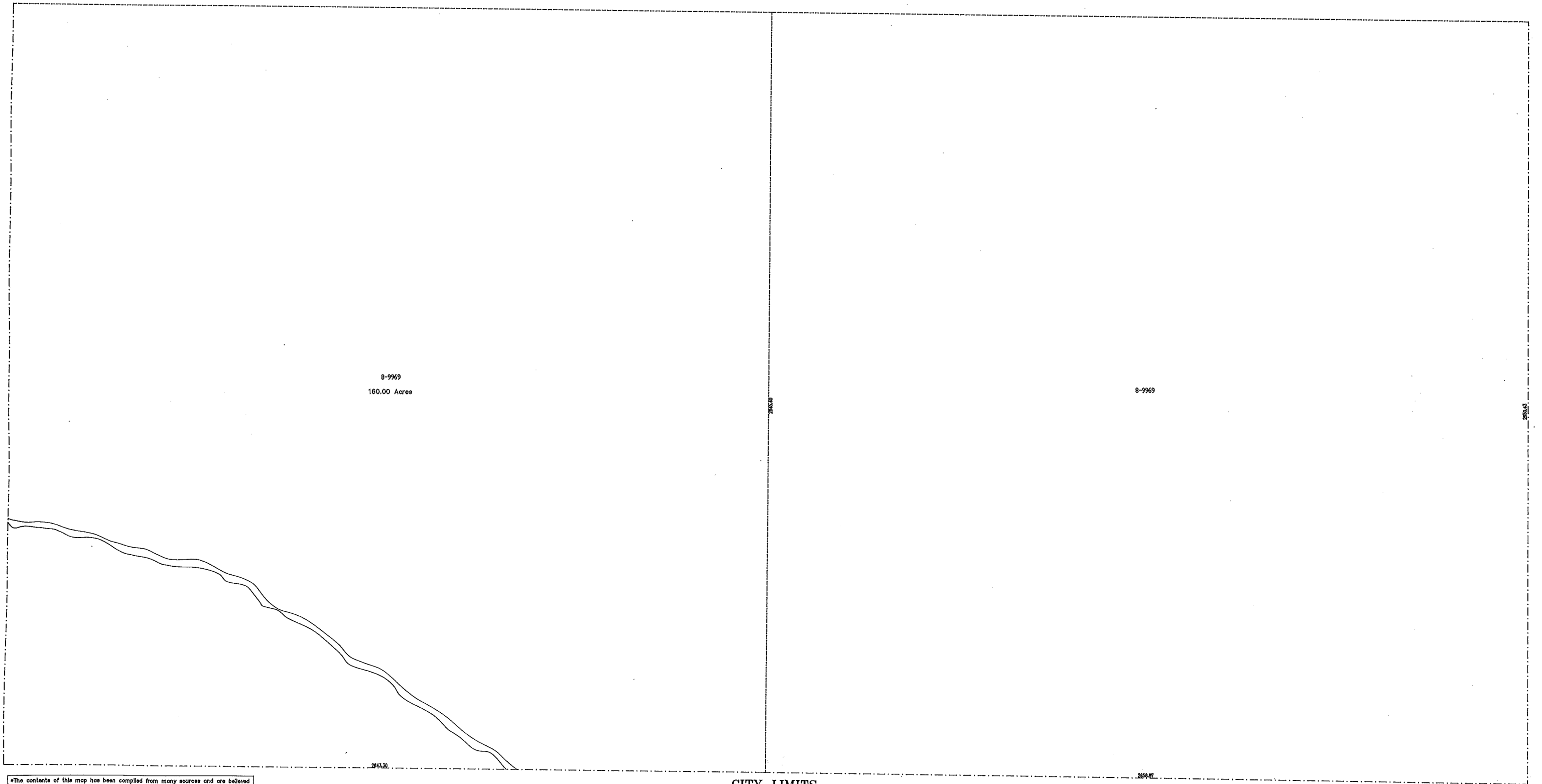
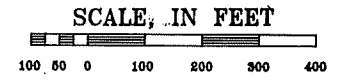

\*The contents of this map have been compiled from many sources and are believed to be substantially accurate. No representation is made as to complete accuracy.

CITY LIMITS

# SOUTH 1/2 SEC. 4-48-14

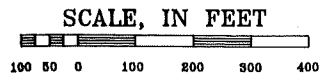

Prepared By:  
Douglas County Clerk's Office, P.J. De Luca  
27 July 1991

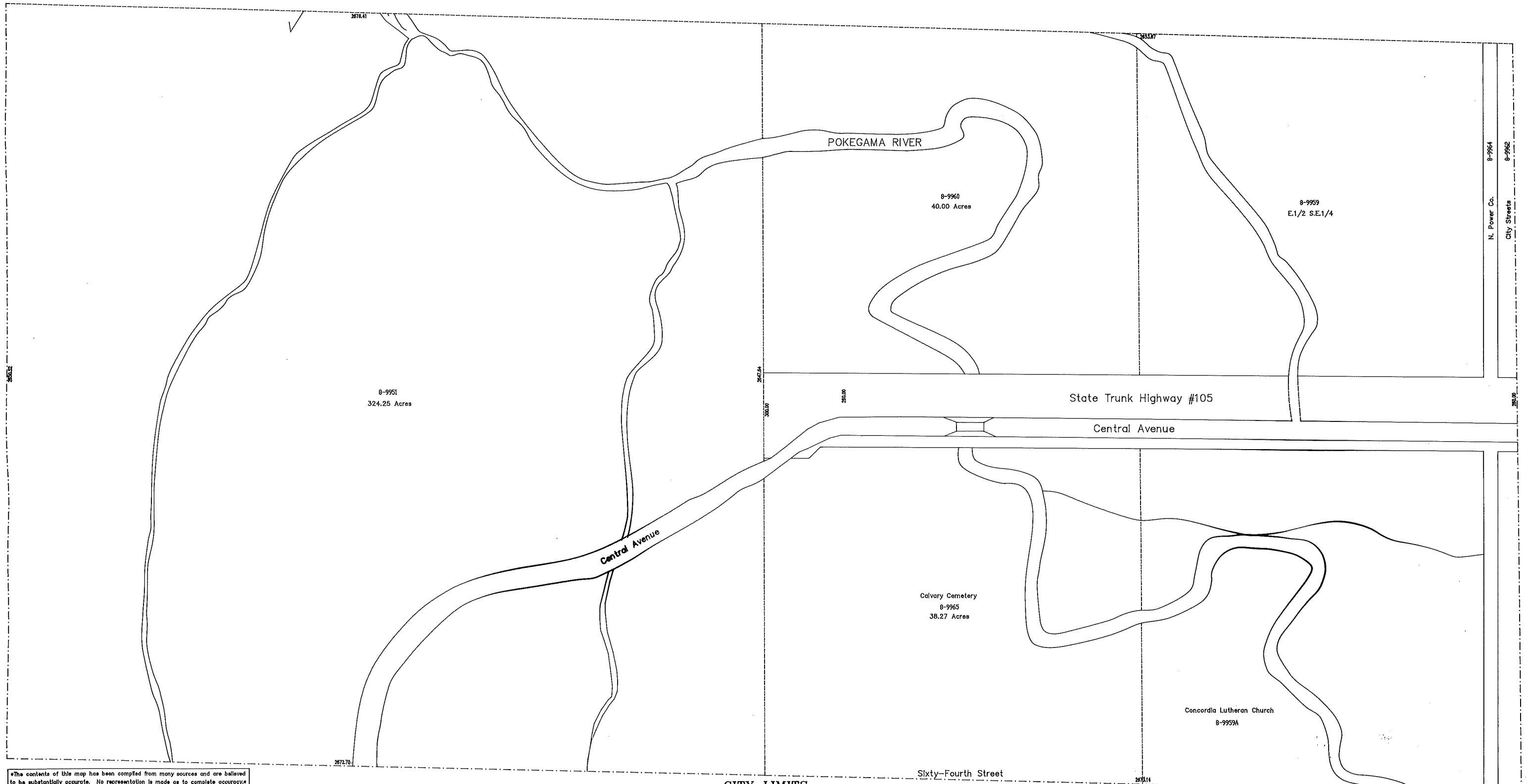

\*The contents of this map has been compiled from many sources and are believed to be substantially accurate. No representation is made as to complete accuracy.\*



# SOUTH 1/2 SEC. 3-48-14

SCALE, IN FEET

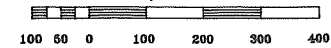

Prepared By:  
Douglas County Clerk's Office, R.W. Earhart  
5 September 1991

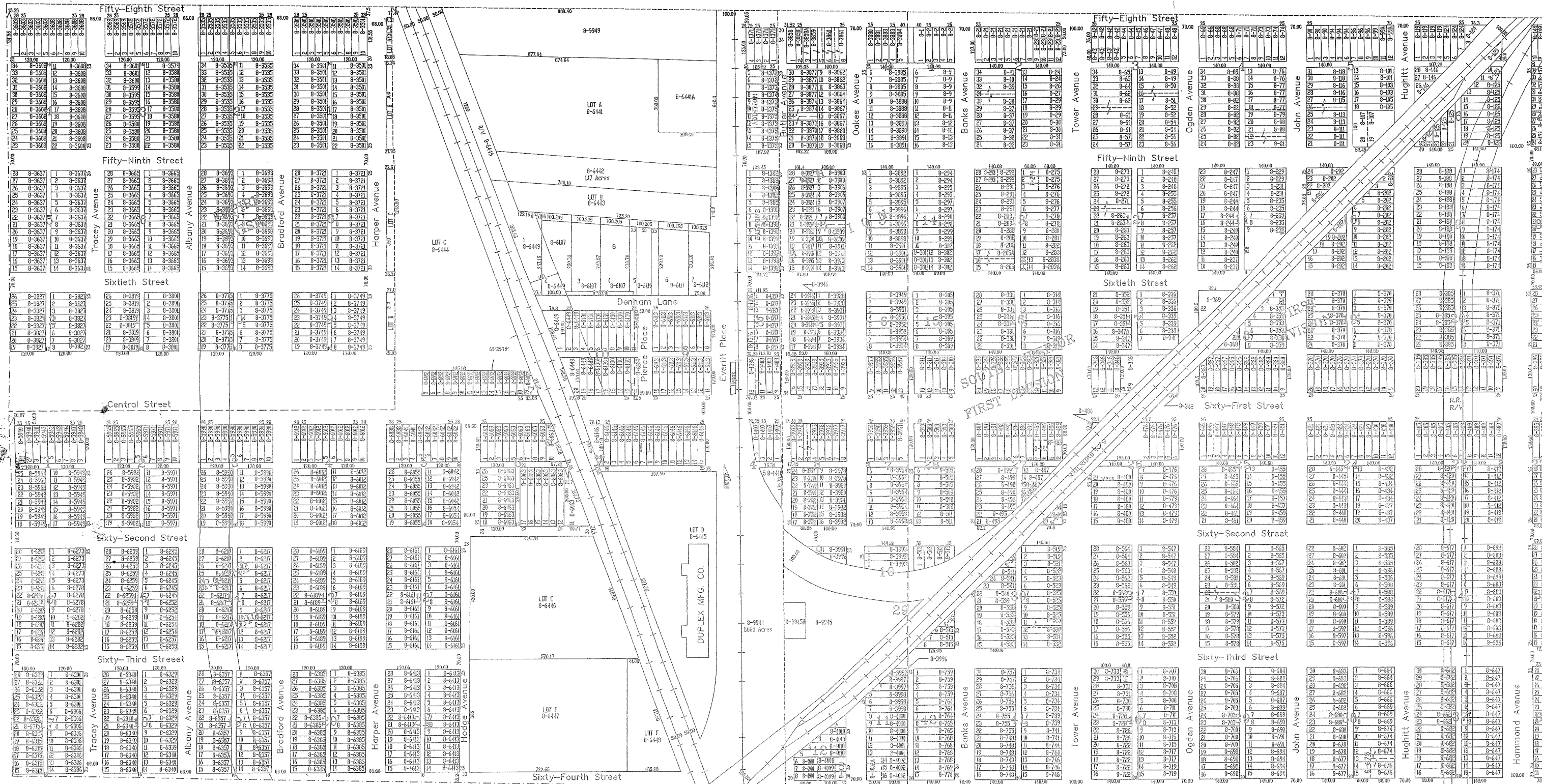

\*The contents of this map has been compiled from many sources and are believed to be substantially accurate. No representation is made as to complete accuracy.\*

# SOUTH 1/2 SEC. 2-48-14

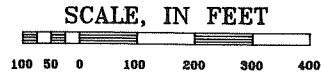

Prepared By:  
Douglas County Clerk's Office, R.W. Earhart  
1 October 1991

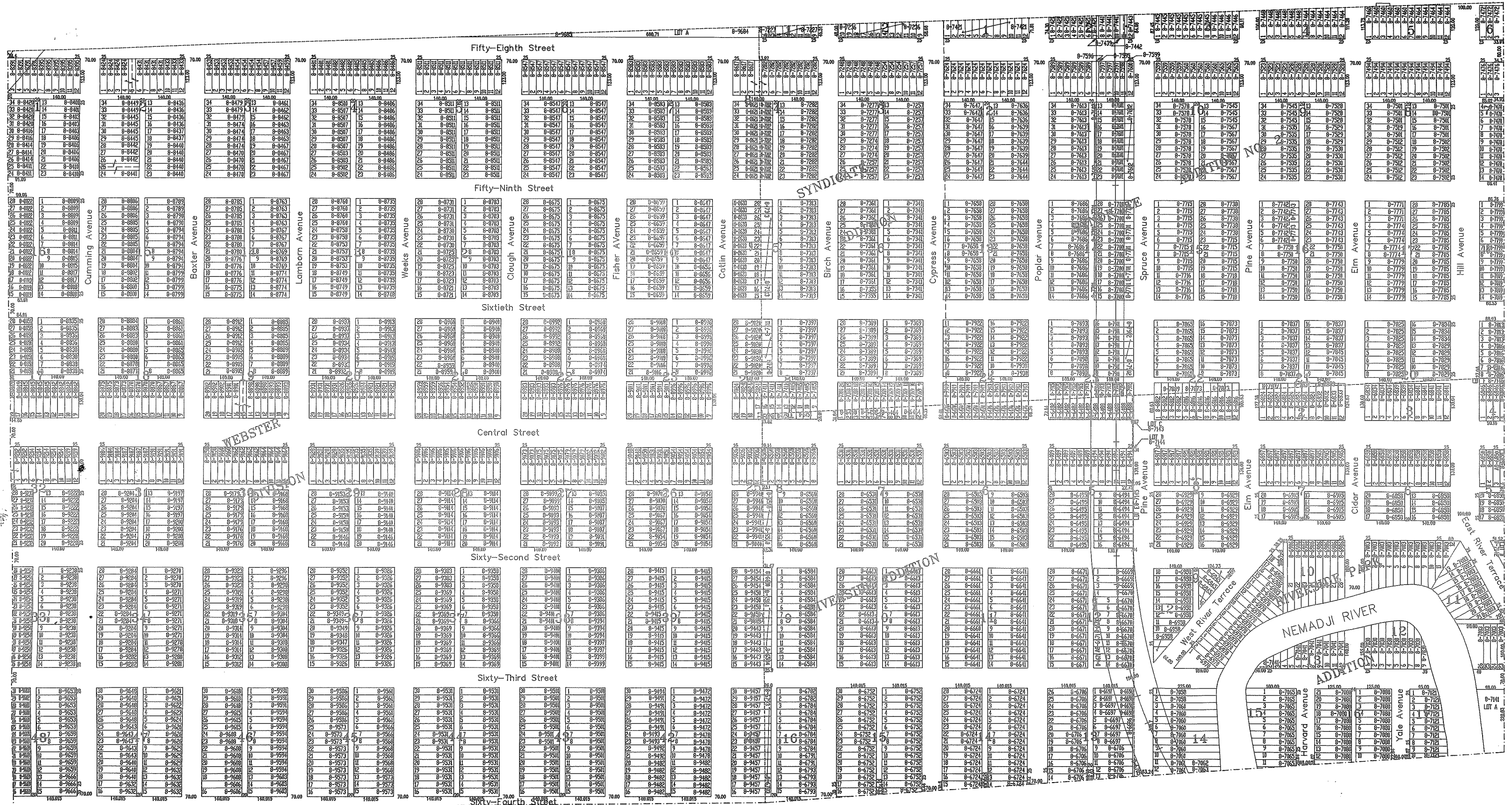

The contents of this map has been compiled from many sources and are believed to be substantially accurate. No representation is made as to complete accuracy.



# SOUTH 1/2 SEC. 1-48-14

Prepared By:  
Douglas County Clerk's Office, R.W. Earhart  
16 October 1991

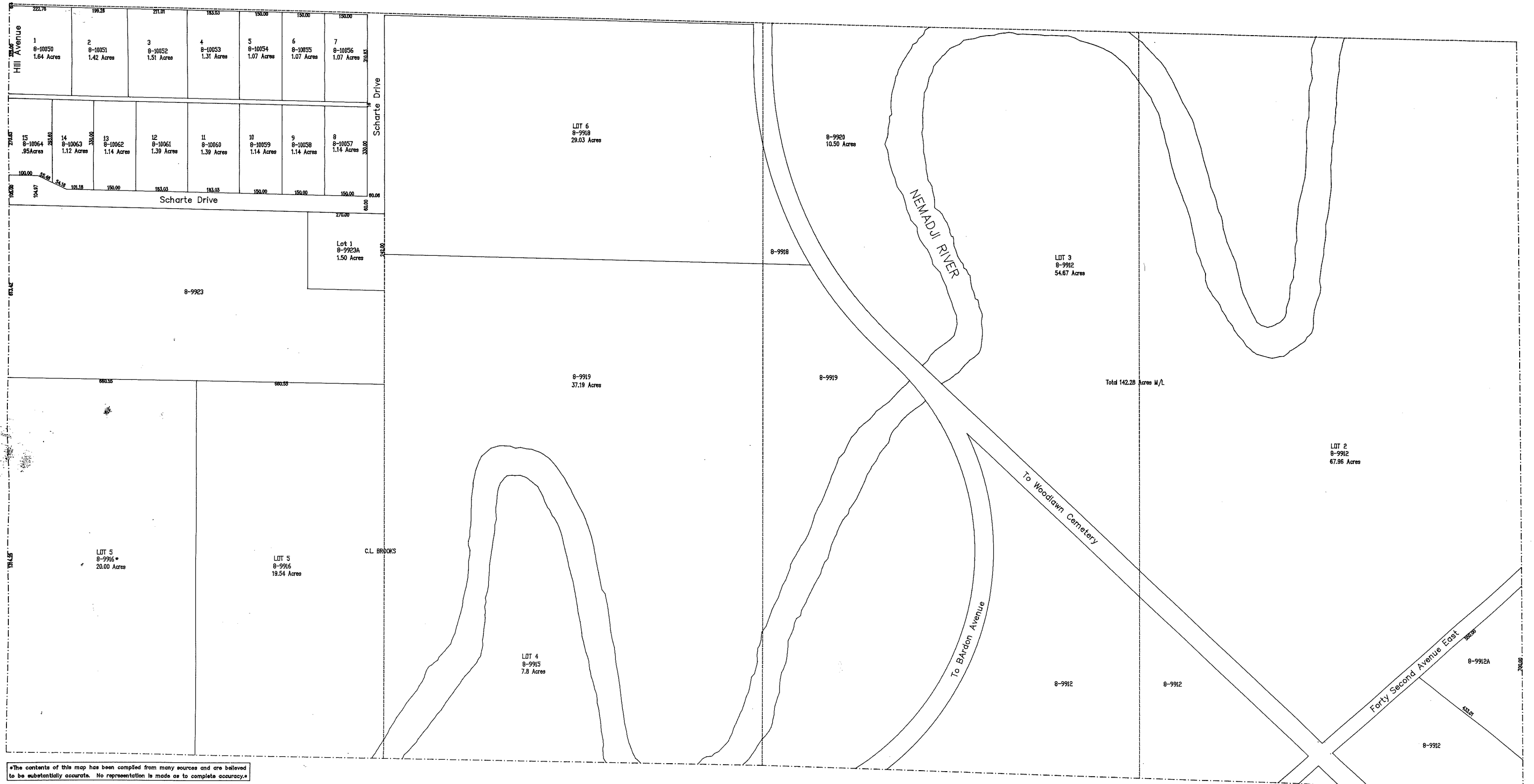
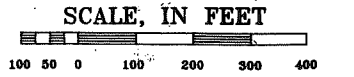

\*The contents of this map has been compiled from many sources and are believed to be substantially accurate. No representation is made as to complete accuracy.\*



# SOUTH 1/2 SEC. 6-48-13

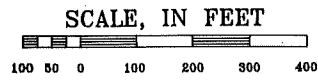

Prepared By:  
Douglas County Clerk's Office, R.W. Earhart  
8 August 1992



The contents of this map have been compiled from many sources and are believed to be substantially accurate. No representation is made as to complete accuracy.



# SOUTH 1/2 SEC. 5-48-13

Prepared By:  
Douglas County Clerk's Office, R.W. Earhart  
29 June 1992

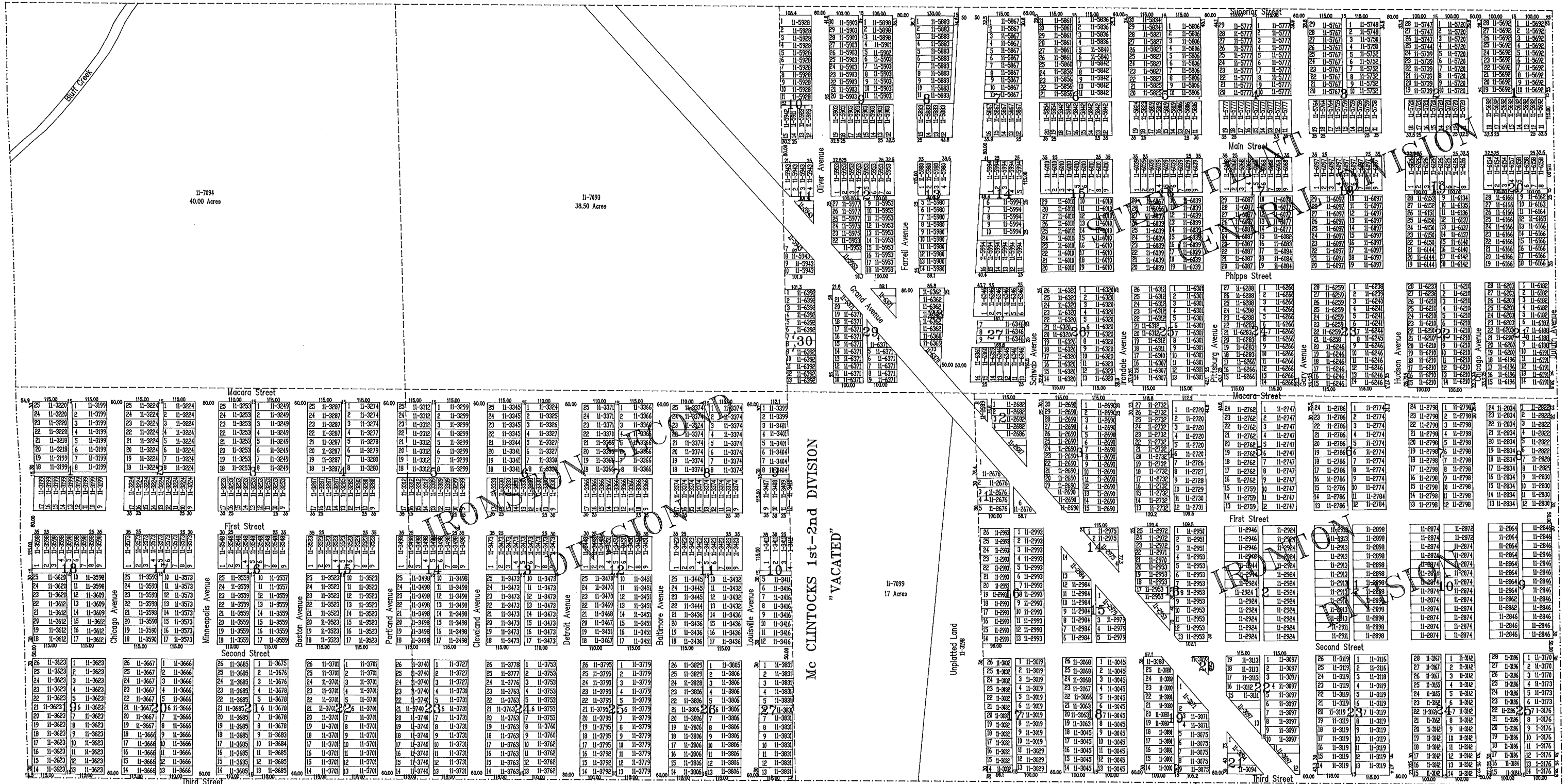
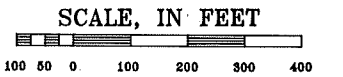

The contents of this map have been compiled from many sources and are believed to be substantially accurate. No representation is made as to complete accuracy.

# SOUTH 1/2 SEC. 4-48-13

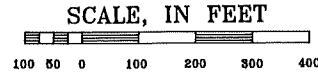

Prepared By:  
Douglas County Clerk's Office, R.W. Earhart  
1 October 1992

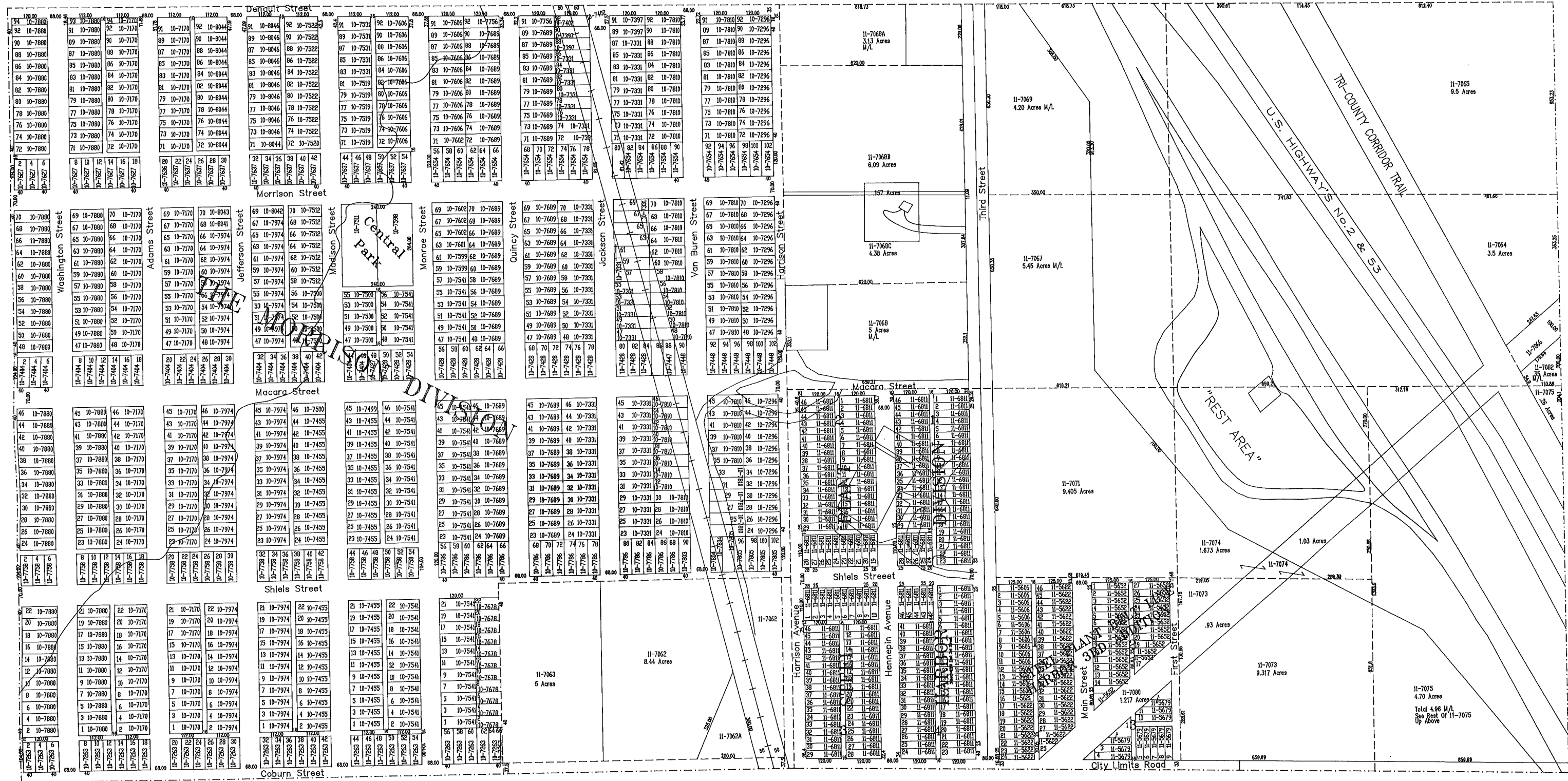

\*The contents of this map have been compiled from many sources and are believed to be substantially accurate. No representation is made as to complete accuracy.\*



# SOUTH 1/2 SEC. 3-48-13

Prepared By:  
Douglas County Clerk's Office, P.J. De Luca  
7 October 1992

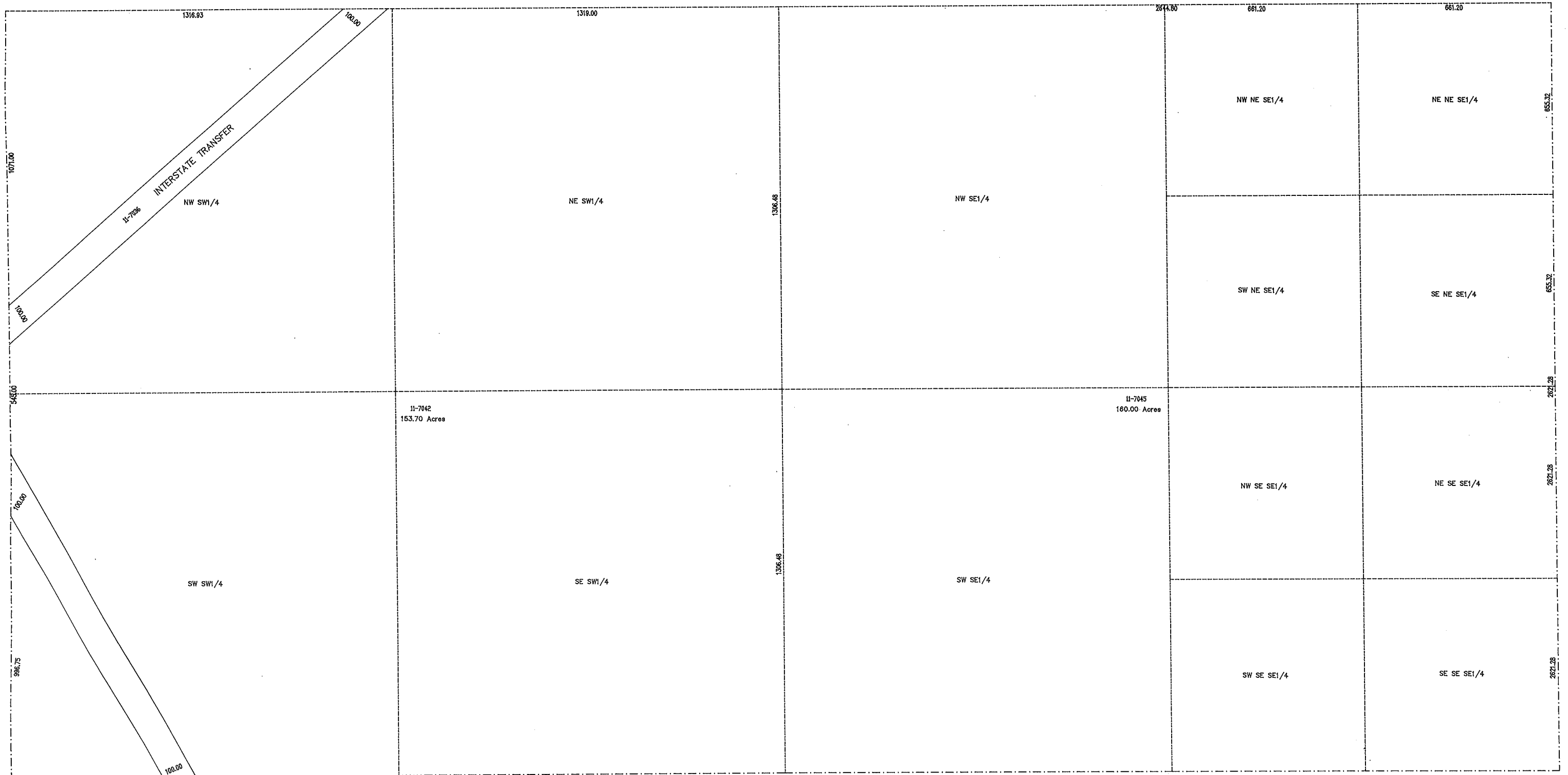
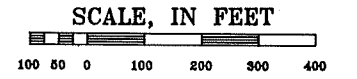

The contents of this map has been compiled from many sources and are believed to be substantially accurate. No representation is made as to complete accuracy.

# SOUTH 1/2 SEC. 2-48-13

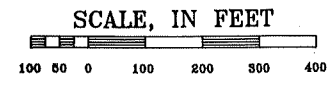

Prepared By:  
Douglas County Clerk's Office, P.J. De Luca  
11 August 1992

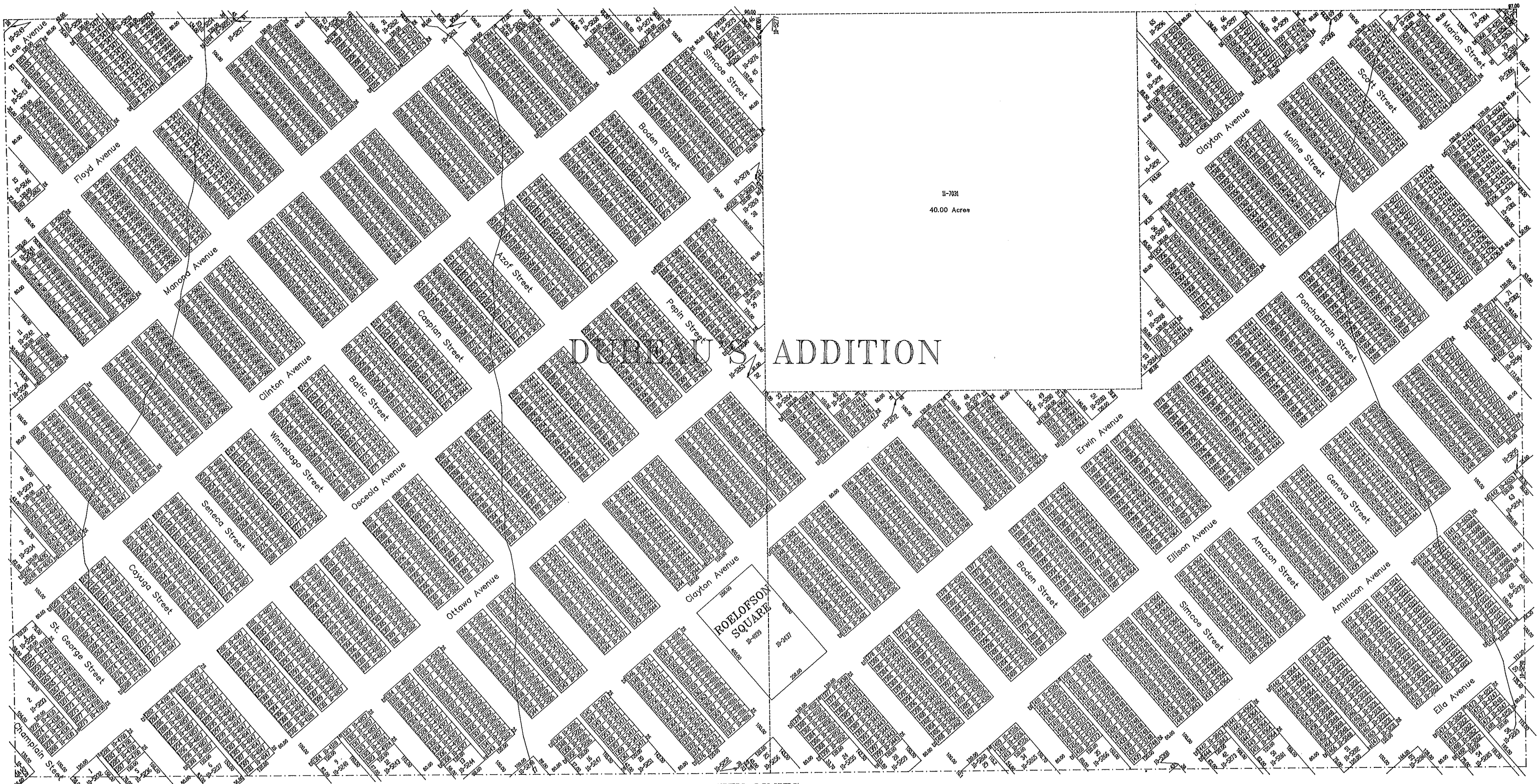

\*The contents of this map has been compiled from many sources and are believed to be substantially accurate. No representation is made as to complete accuracy.\*

CITY LIMITS



# SOUTH 1/2 SEC. 1-48-13

Prepared By:  
Douglas County Clerk's Office, P.J. De Luca  
10 July 1992

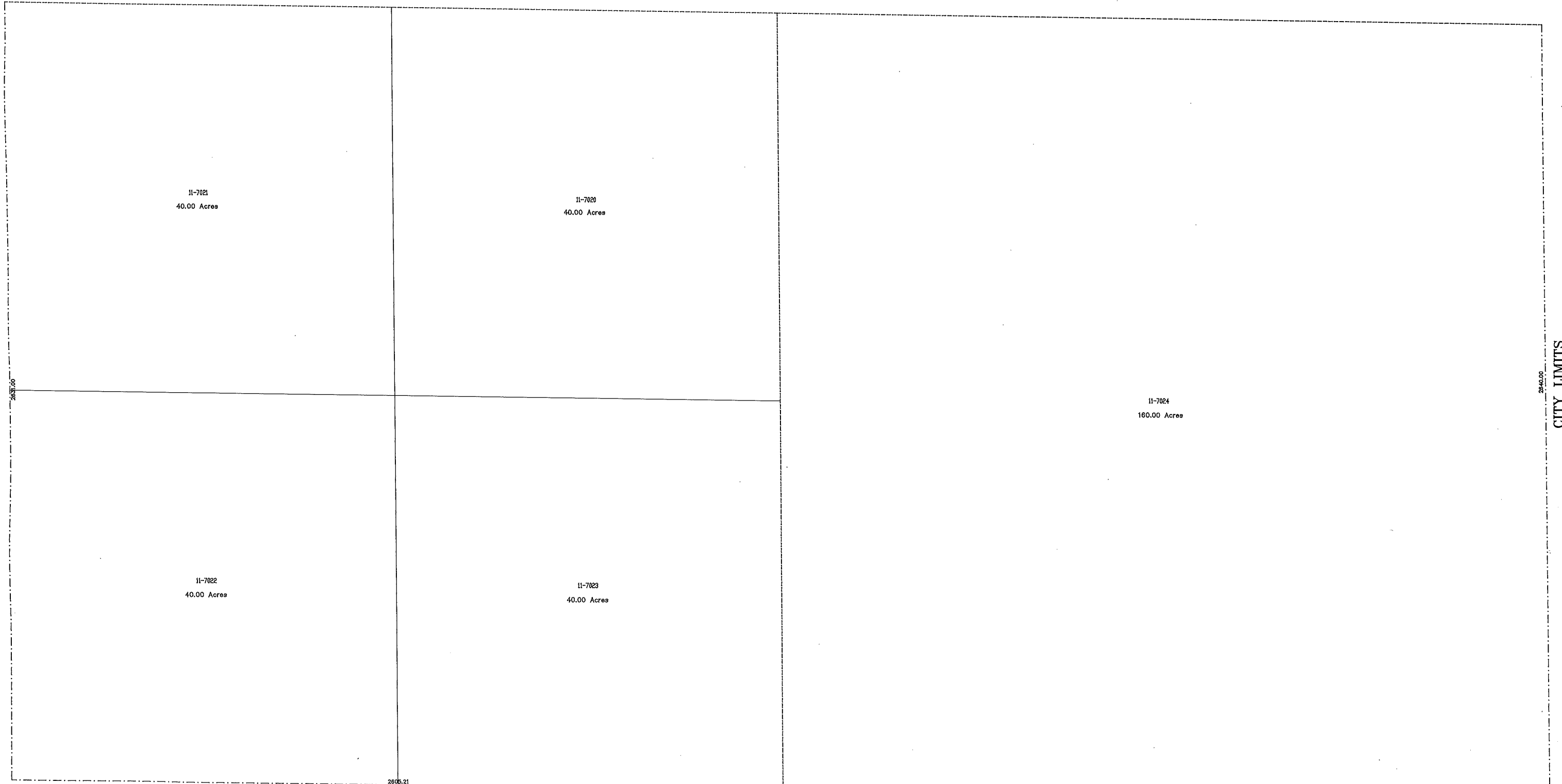
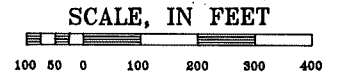

\*The contents of this map has been compiled from many sources and are believed to be substantially accurate. No representation is made as to complete accuracy.\*

CITY LIMITS

CITY LIMITS

# S T R E E T     I N D E X

Alphabetical Listing Followed By Numbered Streets

NAME	PAGE	NAME	PAGE	NAME	PAGE	NAME	PAGE
<b>A</b>							
Adams Street.....	96	Columbia Avenue.....	66,73	Herman Street.....	82	Michigan Street (West).....	40,50
Alabama Street.....	46	Conan Street.....	12	Heron Road.....	34	Midway Lane.....	17
Albany Avenue.....	79,91	Corning Avenue.....	26,46	Highgate Court Road.....	25	Mills Court.....	84
Allouez Street.....	82	Cowell Street.....	37	Highgate Street.....	25	Milo Street.....	46
Amnicon Avenue.....	98	Cumming Avenue.....	5,8,12,19,27,37,80,92	Hill Avenue.....	8,9,12,13,19,20,27,28,37,47,92	Minneapolis Avenue.....	95
Amazon Street.....	62,73,86,98	Cypress Avenue.....	12,27,92	Hodge Avenue.....	91	Minnesota Avenue.....	47
Arrowhead Bridge Road.....	16	<b>D</b>		Holmes Street.....	37	Missouri Avenue.....	17,25,78
Ash Street.....	87	D Street.....	13	Hudson Avenue.....	95	Moccasin Mike Road.....	75,84,85,86,87
Aspen Lane.....	28	Dakota Avenue.....	47	Hughitt Avenue.....	4,7,11,18,26,36,79,91	Moline Street.....	86,98
Azof Street.....	61,62,73,85,98	Dawson Street.....	82	Hunter Street.....	86	Monroe Avenue.....	21
<b>B</b>							
B Street.....	9	Dayton Avenue.....	82	Huron Street.....	60,61,72	Monroe Street.....	96
Badger Circle.....	34	Deans Street.....	37	Huron Street (West).....	40	Moore Street.....	46
Badger Drive.....	34	Denault Street.....	84,96	<b>I</b>			
Baltic Street.....	51,61,62,73,85,98	Denham Lane.....	91	Iowa Avenue.....	17,25	Nemadji Street.....	82
Baltimore Avenue.....	75,87,95	Detroit Avenue.....	95	Irondale Avenue.....	95	Nevada Avenue.....	82,94
Banks Avenue.....	4,7,11,18,26,36,79,91	Dock Street.....	4	Irwin Avenue.....	67	New York Avenue.....	17,25
Bardon Avenue.....	28,38,48,58,81	Dubuque Street.....	82	Itasca Street.....	60,61,72	Newton Lane.....	24
Baxter Avenue.....	5,8,12,19,27,37,80,92	Duluth Avenue.....	83,95	Itasca Street (East).....	84	Norwood Avenue.....	20
Bay Street.....	21,50,60,61,72	<b>E</b>				Itasca Street (West).....	39,40,50,72
Bay Street (West).....	39,40	E Street.....	13	<b>J</b>			
Belknap Street.....	10,11,12,13,17,18,19	Ella Avenue.....	98	Jackson Street.....	84,96	Oak Street.....	87
Bennington Road.....	24	Ellison Avenue.....	98	James Day Avenue.....	37	Oakes Avenue.....	11,18,26,36,79,91
Billings Boulevard.....	37	Elm Avenue.....	8,12,92	Jefferson Street.....	96	Ogden Avenue.....	4,7,11,18,26,36,79,91
Billings Drive.....	24,25,34,35,44,54,65,78	Elm Street.....	35,36,75	Jerrard Avenue.....	82	Ohio Avenue.....	17,25,78
Billings Street.....	36	Elmira Avenue.....	18,26,36	John Avenue.....	4,7,11,18,26,36,79,91	Olive Street.....	87
Birch Avenue.....	8,12,37,92	Erie Street.....	61,72	Johnston Street.....	83	Oliver Avenue.....	95
Boden Street.....	62,73,85,98	Erie Street (West).....	40	Juniper Avenue.....	20	Oliver Street.....	83
Boggs Boulevard.....	82	Erwin Avenue.....	98	<b>K</b>			
Boone Street.....	86	Everitt Place.....	91	Kansas Avenue.....	47	Ontario Street.....	61,72,73,85
Boston Avenue.....	95	<b>F</b>				Osceda Avenue.....	82,94
Boundary Avenue.....	19	F Street.....	13	Kilner Bay Drive.....	34	Osh Kosh Avenue.....	77
Bradford Avenue.....	79,91	Farrell Avenue.....	95	Kimball Street.....	37	Ottawa Avenue.....	86,98
Bridge View Drive.....	16,17	Faxon Street.....	27,28	Kirk Rolson Street.....	37	<b>P</b>	
Broadway Street.....	11,12,13	Fellows Street.....	26	<b>L</b>			
Buchanan Street.....	86	Fisher Avenue.....	8,12,19,27,37,80,92	Lackawanna Avenue.....	17,25,35,66	Park Place.....	25
Butler Avenue.....	18,26,91	Floyd Avenue.....	86,98	Lake Shore Road.....	74	Park Street.....	35,36
<b>C</b>							
Calvary Avenue.....	77	Fond DuLac Avenue.....	77	Lamborn Avenue.....	5,19,27,37,80,92	Parmly Place.....	25
Carnegie Street.....	83	<b>G</b>				Laurel Avenue.....	20
Carroll Street.....	86	Garfield Avenue.....	18,26,36	LeClair Avenue.....	84	Peninsula Avenue.....	41,51,52
Caspian Street.....	61,62,73,85,98	Gary Avenue.....	83,95	Lee Avenue.....	86,98	Pennsylvania Avenue.....	17,25,66
Catlin Avenue.....	8,12,19,27,37,92	Gates Avenue.....	20,28	Linden Lane.....	28	Pepin Street.....	61,62,73,85,98
Cayuga Street.....	51,61,72,73,85,98	Geneva Street.....	62,73,86,98	Lindon Street.....	19	Philadelphia Avenue.....	75,87
Cayuna Street.....	82	Georgia Street.....	46	Linden Lane.....	28	Phipps Street.....	83,95
Cedar Avenue.....	12	Gitchinadji Drive.....	16,17	Logan Avenue.....	17,18,25,26,35,78,79	Phister Street.....	82
Cedar Street.....	37,87	Goodrich Street.....	36	Louisville Avenue.....	95	Pierce Place.....	91
Central Avenue.....	90	Grand Avenue.....	5,8,12,19,27,28,70,82,83,95	<b>M</b>			
Central Street.....	91,92	<b>H</b>				MacAdam Road.....	29
Champion Street.....	51,61,72,73,85,98	Hammond Avenue.....	1,4,7,8,11,12,18,19,26,27	Macara Street.....	95,96	Ponchartrain Street.....	62,73,86,98
Charles Street.....	82	Hammond Avenue.....	36,37,47,56,67,68,79,91	Madison Street.....	96	Poplar Avenue.....	12,92
Cherry Street.....	87	Harper Avenue.....	91	Maiden Lane.....	12	Poplar Street.....	87
Chestnut Street.....	36	Harrison Street.....	19,84,96	Main Street.....	2,5,8,13,95,96	Portland Avenue.....	95
Chicago Avenue.....	83,95	Harvard Avenue.....	92	Manona Avenue.....	86,98	Poughkeepsie Avenue.....	28
Chilton Avenue.....	77	Hayes Court A.....	19	Maple Avenue.....	20	Proctor Avenue.....	82
Chipmunk Hollow Road.....	25	Hayes Court B.....	19	Maple Street.....	36,87	Prospect Street.....	36
Cincinnati Avenue.....	62,73	Hayes Court C.....	19	Marina Drive.....	13,20,21	<b>Q</b>	
City Limits Road.....	96	Hayes Court D.....	19	Marion Street.....	86,98	Quechee Street.....	25
Clayton Avenue.....	86,98	Hayes Court E.....	19	Marquette Avenue.....	62,73	Quincy Street.....	96
Cleveland Avenue.....	95	Hayes Court F.....	19	Marshall Avenue.....	66	<b>R</b>	
Clinton Avenue.....	86,98	Hennepin Avenue.....	96	Maryland Avenue.....	10,17,25,78	Railroad Avenue.....	60
Clough Avenue.....	8,12,19,27,37,80,92	<b>I</b>					
Coburn Street.....	96	<b>N</b>					

