

Pamela J. DeLuca
CAD System Oper.

DOUGLAS COUNTY WISCONSIN

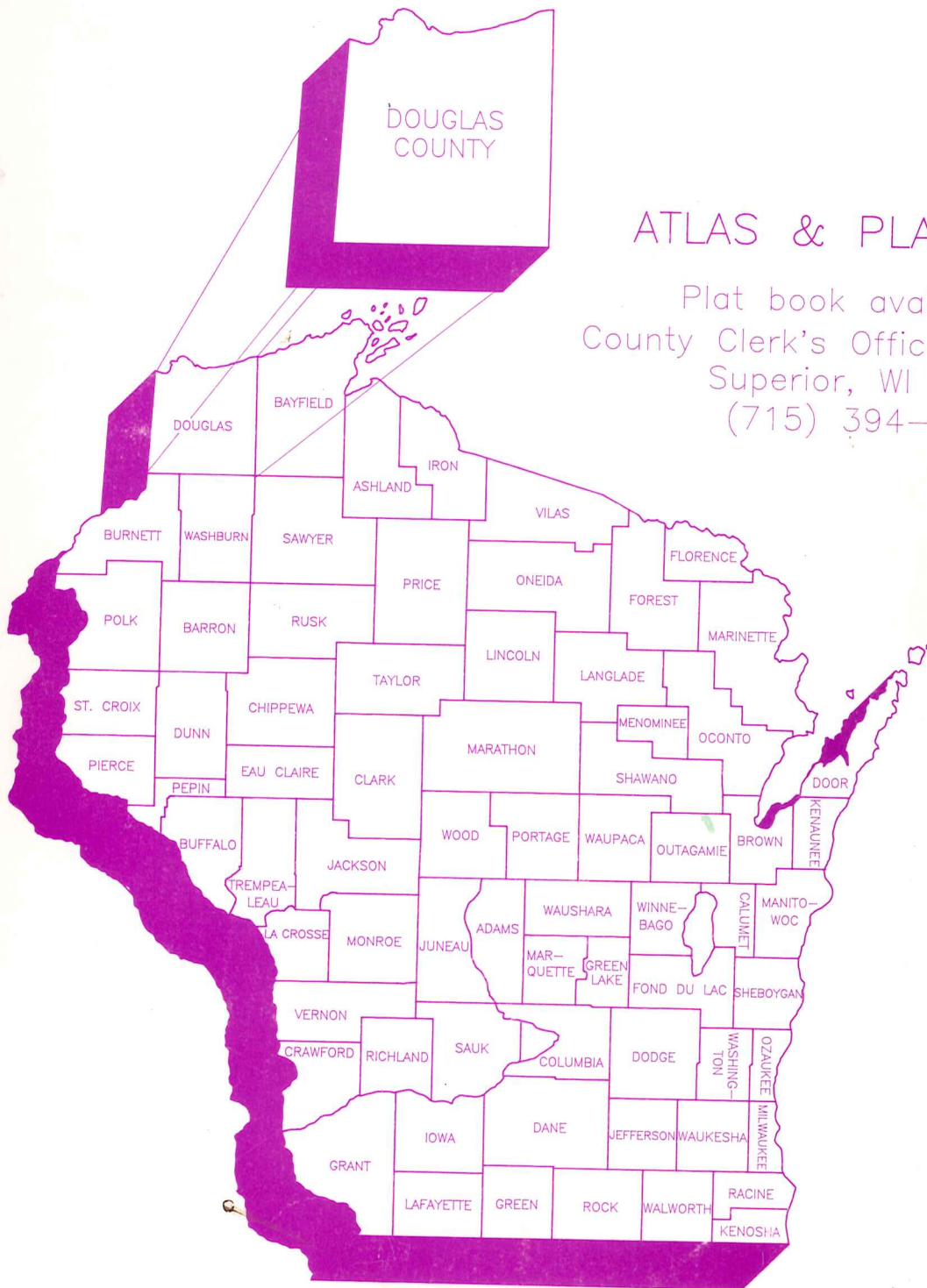

ATLAS & PLAT BOOK

Plat book available at
County Clerk's Office, Courthouse
Superior, WI 54880
(715) 394-0483



National Bank of Commerce

SUPERIOR
394-5531

POPLAR
364-2752

OLON SPRINGS
378-2324

DOUGLAS COUNTY LAKES

Lake	Acreage	Max. Depth	Public Access	Com. Facil.	Location in County	Map	Species of Fish					
							Musky	N. Pike	Walleye	Bass	Panfish	Trout
DOUGLAS COUNTY												
Alexander	49	10	X		SE	X	X	X	X	X		
Amnicon	426	31	X	X	EC	X	X	X	X	X		
Anderson	6	23	X		EC	X	X	X	X	X		
Apple	6	11	X		SC	X	X	X	X	X		
Bardon	832	102	X	X	SC	X	X	X	X	X	X	
Bass S12 T43 R12	126	26			SC	X	X	X	X	X		
Bass S32 T45 R11	52	14	X		EC	X	X	X	X	X		
Bear	49	14	X		WC	X	X	X	X	X		
Beaure Springs	2	5			EC	X	X	X	X	X		
Beauregard	91	19	X	X	EC	X	X	X	X	X		
Bejinger	11	47			SC	X	X	X	X	X		
Bennett	30	17			SC	X	X	X	X	X		
Bergen Creek Springs	7	7	X		C	X	X	X	X	X		
Big	41	7	X		EC	X	X	X	X	X		
Big Slough	8	15	X		EC	X	X	X	X	X		
Bird Sanctuary	10	8	X		WC	X	X	X	X	X		
Black	80	4	X		WC	X	X	X	X	X		
Black Fox	36	5			SE	X	X	X	X	X		
Bluegill	21	77			SE	X	X	X	X	X		
Blue Springs	1	4			EC	X	X	X	X	X		
Bond	292	64	X	X	SC	X	X	X	X	X		
Boot	16	2			SE	X	X	X	X	X		
Breizman	13	21			WC	X	X	X	X	X		
Buckley Spring	4	10			SC	X	X	X	X	X		
Buffalo	42	33			SC	X	X	X	X	X		
Catherine	72	11			EC	X	X	X	X	X		
Chain (Lower)	98	11			SE	X	X	X	X	X		
Chain (Upper)	77	5	X		SE	X	X	X	X	X		
Cheney	14	17			EC	X	X	X	X	X		
Clear	36	39			SC	X	X	X	X	X		
Clyde	49	11			EC	X	X	X	X	X		
Coffee	11	31			EC	X	X	X	X	X		
Cranberry	172	19	X		SC	X	X	X	X	X		
Cream	5	17			EC	X	X	X	X	X		
Crooked	32	9			SE	X	X	X	X	X		
Crotty	52	16			SE	X	X	X	X	X		
Crystal	293	21	X	X	SC	X	X	X	X	X		
Deer S11 T43 R13	19	19			SC	X	X	X	X	X		
Deer S2 T46 R11	49	6			EC	X	X	X	X	X		
Deer S10 T46 R13	5	28			C	X	X	X	X	X		
Deer Print	20	7			EC	X	X	X	X	X		
Dowling	154	13	X		WC	X	X	X	X	X		
Eau Claire River												
Flowage	56	22	X		SE	X	X	X	X	X		
Flaming	7	17			EC	X	X	X	X	X		
Flat	58	4	X		SE	X	X	X	X	X		
Gander	54	27			EC	X	X	X	X	X		
Gilbert	8	6	X		EC	X	X	X	X	X		
Goose	38	5	X		SE	X	X	X	X	X		
Grover	7	10	X		SE	X	X	X	X	X		
Hallway	97	31			SC	X	X	X	X	X		
Harrist	17	18	X		SE	X	X	X	X	X		
Haugen	27	25			SE	X	X	X	X	X		
High Life	20	6			EC	X	X	X	X	X		
Hoodoo	34	13			NE	X	X	X	X	X		
Hopkins	15	17			EC	X	X	X	X	X		
Horseshoe	4	45			EC	X	X	X	X	X		
Horseshoe Springs	6	4			C	X	X	X	X	X		
Interfalls	27	13	X		NW	X	X	X	X	X		
Island	46	17			C	X	X	X	X	X		
Jack Pine	15	12	X		EC	X	X	X	X	X		
Lake of the Woods	34	18	X		EC	X	X	X	X	X		
Leader	165	56		X	SE	X	X	X	X	X		
Little Simms	12	11			SE	X	X	X	X	X		
Little Steele	23	14			NE	X	X	X	X	X		
Long S11 T43 R12	17	5	X		SC	X	X	X	X	X		
Long S31 T45 R11	46	25			EC	X	X	X	X	X		
Long S10 T46 R13	18	10		X	C	X	X	X	X	X		
Loon S36 T43 R11	37	15			SE	X	X	X	X	X		
Loon S27 T43 R13	58	18			SC	X	X	X	X	X		
Loon S13 T45 R10	109	20	X		EC	X	X	X	X	X		
Lower Ox	38	18	X		SE	X	X	X	X	X		
Lower Eau Claire	817	42	X	X	SE	X	X	X	X	X		
Lucius	19	7	X		EC	X	X	X	X	X		
Lund	75	31			SE	X	X	X	X	X		
Lydon	10	15			NE	X	X	X	X	X		
Lyman	403	15	X		C	X	X	X	X	X		

Lake	Acreage	Max. Depth	Public Access	Com. Facil.	Location in County	Map	Species of Fish					
							Musky	N. Pike	Walleye	Bass	Panfish	Trout
DOUGLAS COUNTY-												
(Cont.)												
Lynch Spring	2	11	X		C							
McDougal Spring	3	4	X		EC							
Metzger	12	29			EC	X	X	X	X	X		
Mills	8	7	X		EC	X	X	X	X	X		
Minnesaug	432	43	X	X	EC	X	X	X	X	X		
Mimow	11	18			NE	X	X	X	X	X		
Mirror	25	8			EC	X	X	X	X	X		
Moose	13	9	X		C	X	X	X	X	X		
Moose Branch Flowage	40	5	X		SW	X	X	X	X	X		
Muck S35 T43 R12	19	5			SE	X	X	X	X	X		
Muck S12 T45 R10	39	6	X		EC	X	X	X	X	X		
Mud S12 T44 R14	56	6			SE	X	X	X	X	X		
Mud S14 T46 R14	47	3			WC	X	X	X	X	X		
Mud Creek Springs	4	12			C	X	X	X	X	X		
Mulligan	77	4	X		SE	X	X	X	X	X		
Murray	42	15	X		EC	X	X	X	X	X		
Muskat	20	9	X		EC	X	X	X	X	X		
Nebagamou	914	56	X	X	EC	X	X	X	X	X		
Newman	12	12			C	X	X	X	X	X		
One Buck	5	30			C	X	X	X	X	X		
One Mile	39	6	X		SC	X	X	X	X	X		
Paradise	21	6	X		EC	X	X	X	X	X		
Park Creek Pond	11	7	X		C	X	X	X	X	X		
Person	172	10	X	X	SC	X	X	X	X	X		
Peterson	33	10			SC	X	X	X	X	X		
Pickrel	58	24	X		SC	X	X	X	X	X		
Pine	12	8			NE	X	X	X	X	X		
Plate	1	22			EC	X	X	X	X	X		
Poplar River Pond	13	5			NE	X	X	X	X	X		
Radigan Flowage	62	10	X		SW	X	X	X	X	X		
Rainbow	6	39			SC	X	X	X	X	X		
Red	252	39	X	X	SE	X	X	X	X	X		
Reichuster	13	5			WC	X	X	X	X	X		
Rock	30	13	X		EC	X	X	X	X	X		
Round S12 T43 R13	34	75			SC	X	X	X	X	X		
Round S15 T46 R13	22	11	X		C	X	X	X	X	X		
Rush	2	9			EC	X	X	X	X	X		
St. Croix Flowage (Gordon)	1,913	28	X	X	SC	X	X	X	X	X		
Sand	98	16	X	X	EC	X	X	X	X	X		
Saunders Pond	2	8			NE	X	X	X	X	X		
Sauntry Pocket	110	9	X	X	SE	X	X	X	X	X		
Sawyer	12	11			SE	X	X	X	X	X		
Scott	22	14			SC	X	X	X	X	X		
Scout	30	6			C	X	X	X	X	X		
Seventeen	3	14			WC	X	X	X	X	X		
Shoberg	6	6			EC	X	X	X	X	X		
Simms	152	41	X	X	EC	X	X	X	X	X		
Smith	30	5			EC	X	X	X	X	X		
Snake	85	38			SE	X	X	X	X	X		
Snipe	21	20			SC	X	X	X	X	X		
Spider	63	15			SC	X	X	X	X	X		
Spring	12	8	X		NE	X	X	X	X	X		
Steele	157	8			NE	X	X	X	X	X		
Sullivan	82	5			NE	X	X	X	X	X		
Sunfish	8	28			EC	X	X	X	X	X		
Swenson	15	15			SE	X	X	X	X	X		
Thorne	29	15			SE	X	X	X	X	X		
Three Buck (Lower)	3	7			C	X	X	X	X	X		
Three Buck (Middle)	1	6			C	X	X	X	X	X		
Three Buck (Upper)	2	6			C	X	X	X	X	X		
Twin (North)	19	14			EC	X	X	X	X	X		
S4 T46 R11	19	14			EC	X	X	X	X	X		
Twin (South)	29	5			EC	X	X	X	X	X		
S4 T46 R11	29	5			EC	X	X	X	X	X		
Twin (East)	113	5			EC	X	X	X	X	X		
S27 T45 R11	113	5			EC	X	X	X	X	X		
Twin (West)	66	5	X		EC	X	X	X	X	X		
S28 T45 R11	66	5	X		EC	X	X	X	X	X		
Two Mile	47	7			SC	X	X	X	X	X		
Upper Ox	64	19	X		SE	X	X	X	X	X		
Upper St. Croix	855	22	X	X	C	X	X	X	X	X		
Wagner	21	32			SC	X	X	X	X	X		
Wascott	6	7			SC	X	X	X	X	X		
Webb	55	25			SC	X	X	X	X	X		
Whiskey	10	26			EC	X	X	X	X	X		
Whiteside	16	19			SE	X	X	X	X	X		
Wilson	27	9			SC	X	X	X	X	X		
Yokel	5	7	X		SC	X	X	X	X	X		
Unnamed												
S20 T43 R11	32	7			SE	X	X	X	X	X		
S26 T4												

NOTICE

Douglas County is aware of the increasing number of professional people who are making copies of our plat book map pages for business use. Such use of our copyrighted maps, without our permission, is prohibited.

If you desire to make copies of our material for business use, we will be happy to license you for a modest fee of \$25.00, or you may purchase extra plat books from us and use the original pages only for your business purposes.

APPLICATION

(This covers all copies made from Plat Book #2-92)

For License to Reproduce Douglas County Plat Book Map Pages

NAME _____

ADDRESS _____

Street City State Zip

TELEPHONE: () _____

Area

Approximate number of copies per year _____

Purpose for which reproduction is to be made _____

TERMS AND CONDITIONS:

1. SALE OF COPIES NOT PERMITTED
2. Original page size only.
3. Enlargements with our separate written approval only.
4. Reproduction of copies limited to effective date of application and limited to the approximate number of copies and purpose stated herein.
5. All copies must bear the imprint: "Reproduced with permission of Douglas County".
6. License is not transferable.

If a license is agreed upon, you will receive a letter of authorization. Thank you for your application.

I, We, Agree to The Above Terms

Firm: _____

By: _____



DOUGLAS COUNTY INDEX

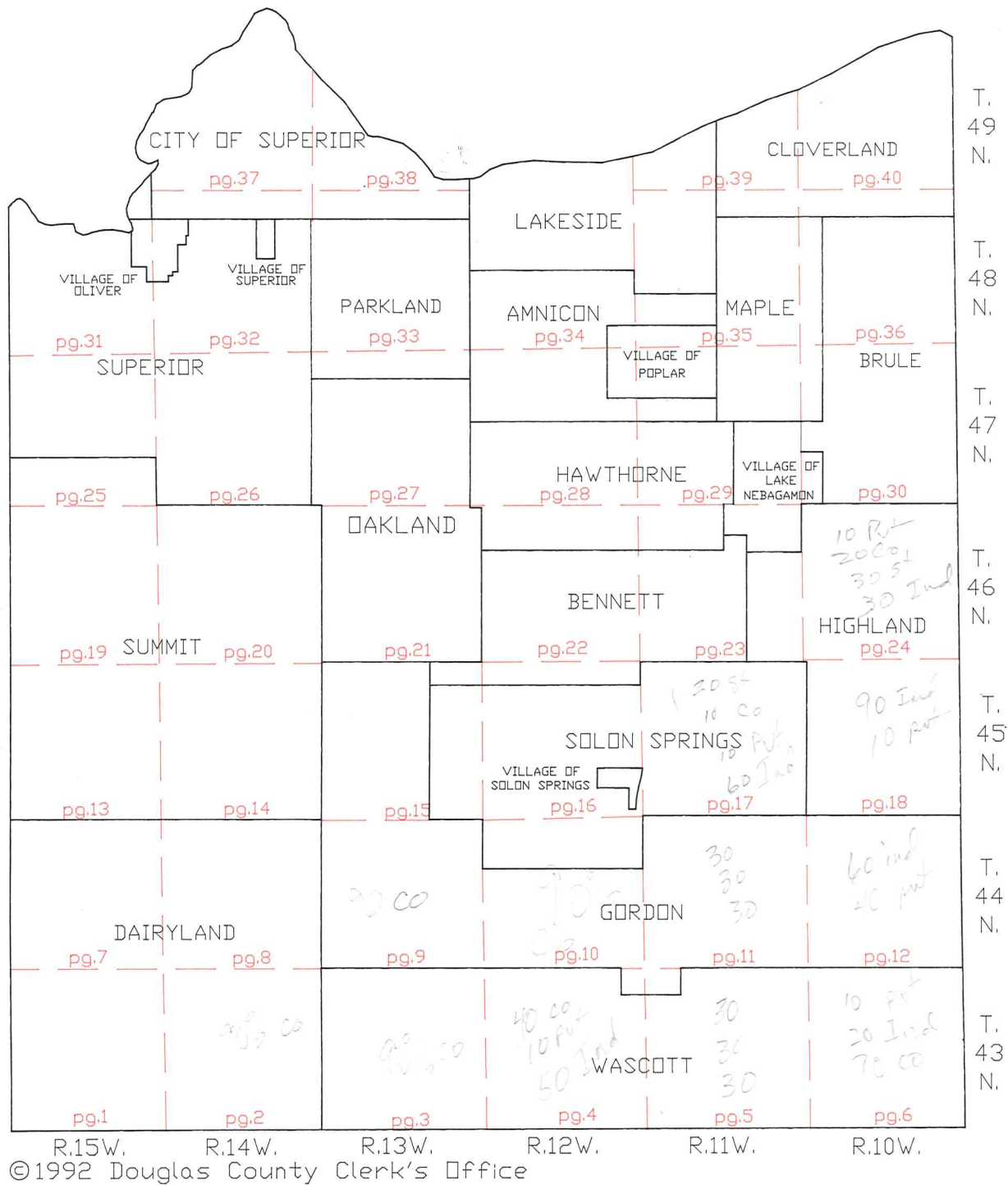

TOWNSHIPS	CITY/VILLAGES
Amnicon	City of Superior
Bennett	Lake Nebagamon Village
Brule	Oliver Village
Cloverland	Poplar Village
Dairyland	Superior Village
Gordon	Solon Springs Village
Hawthorne	
Highland	
Lakeside	
Maple	
Oakland	
Parkland	
Solon Springs	
Summit	
Superior	
Wascott	

PAGE	PAGE
28,29,34,35	32,33,37,38
15,16,22,23	23,29,30
30,36	31,32
35,36,39,40	28,29,34,35
1,2,7,8	32
4,5,9,10,11,12,15	16
22,23,28,29	
18,23,24	
34,35,39	
29,30,35,36	
21,27	
27,33	
10,15,16,17	
13,14,19,20,25	
25,27,31,32	
3,4,5,6	

TABLE OF CONTENTS	PAGE
Copyright	A
Government Directory	B
Land Description	C,D
Zoning	E,F
Legend	G
Procedure for Land Sale	H
Fold-Out Highway Map	20A
Road Index	41-45
Land Owner Index	46-66

LEGEND

FEDERAL HIGHWAY



STATE HIGHWAY



COUNTY ROAD



OTHER PRINCIPLE ROAD

ROAD NAMES
(WHEN AVAILABLE)

Elm St.

RAILROAD



PIPELINE



UNIFORM RURAL
NUMBERING SYSTEM



DOUGLAS COUNTY
FOREST LAND



DOUGLAS COUNTY
LAND



CITY LIMITS
STATE LAND



CITY LIMITS
SMALL TRACTS



DOUGLAS COUNTY
N/A



DOUGLAS COUNTY
LAKES



GOVERNMENT DIRECTORY

AMBULANCE SERVICE, Richard Collyard, Adm	394-0484
BUILDINGS & GROUNDS DEPT., Michael Strauman, Dir	394-0395
CHILD SUPPORT AGENCY (4-d), Dennis Arras, Dir	394-0315
CIRCUIT COURT: Branch I-Judge Michael T. Lucci	394-0220
Branch II-Judge Joseph McDonald	394-0207
CLERK OF COURTS, Donald VanLandschoot	394-0237
CORPORATION COUNSEL, Frederic Felker	394-0453
COUNTY BOARD CHAIRMAN, David Dumke	394-0341
	394-0341
COUNTY CLERK, Raymond H. Somerville	394-0341
DATA PROCESSING, David Dusek, Dir.	394-0378
DISTRICT ATTORNEY, Daniel Blank	394-0218
EMERGENCY MANAGEMENT	394-0391
EXTENSION OFFICE	394-0363
Geoffrey Wendorf, Resource Agent	
Fariba Pendleton, 4-H Dir.	
Jeanette Rantala, Home Economist	
FAMILY COURT COMMISSIONER, William Hammann	394-0474
FINANCE DEPARTMENT, Larry Kroll, Dir	394-0343
FORESTRY DEPARTMENT, David Epperly, Adm., Solon Springs	378-2219
HEALTH DEPARTMENT	394-0404
Patrick Heiser, Health Office	
Nancy Hodsdon, Nursing Division	
HIGHWAY DEPARTMENT, Ernest Vennerstrom, Com	394-0385
HUMAN SERVICES, Gerald Egan, Dir	394-0241
Chet Seacotte, Deputy	394-0318
JAIL	394-0375
JUVENILE COURT OFFICE, Steve Koszarek, Pat Schanan	394-0202
MEDICAL EXAMINER, Jorge Llambes, M.D.	394-5650
REGISTER OF DEEDS, Diane M. Preston Horwath	394-0350
SHERIFF, Marvin Arneson	394-0371
SURVEYOR, Norman Livgard	394-0345
TREASURER, Mary A. Berg	394-0348
VETERANS SERVICE, Arthur Legore, Officer	394-0331
VICTIM/WITNESS SPECIALIST, Darlene Olson	394-0349
ZONING DEPARTMENT, Harold Olson, Adm	394-0380

IMPORTANT FACTS ABOUT LAND DESCRIPTIONS

LAND MEASUREMENTS, TOWNSHIPS, SECTIONS,
MEANDERED WATER, GOVERNMENT LOTS, ETC.

WHAT IS A LAND DESCRIPTION?

A LAND DESCRIPTION IS A DESCRIPTION OF A TRACT OF LAND IN LEGALLY ACCEPTABLE TERMS, SO AS TO SHOW EXACTLY WHERE IT IS LOCATED AND HOW MANY ACRES IT CONTAINS.

TABLE OF LAND MEASUREMENTS

LINEAR MEASURE				SQUARE MEASURE			
1 inch	.0833 foot	16½ feet	1 rod	144 sq. in.	1 sq. ft.	43560 sq. ft.	1 acre
7.92 inches	1 link	5½ yards	1 rod	9 sq. ft.	1 sq. yd.	640 acres	1 sq. mile
12 inches	1 foot	4 rods	100 links	30½ sq. yds.	1 sq. rod	1 sq. mile	1 section
1 vara	33 inches	66 feet	1 chain	16 sq. rods	1 sq. chain	36 sq. miles	1 township
2¾ feet	1 vara	80 chains	1 mile	1 sq. rod	272¼ sq. ft.	6 miles sq.	1 township
3 feet	1 yard	320 rods	1 mile	1 sq. chain	4356 sq. ft.	208 ft. 8 in. sq.	1 acre
25 links	16½ feet	8000 links	1 mile	10 sq. chains	1 acre	80 rods sq.	40 acres
25 links	1 rod	5280 feet	1 mile	160 sq. rods	1 acre	160 rods sq.	160 acres
100 links	1 chain	1760 yards	1 mile	4840 sq. yds.	1 acre		

In non-rectangular land descriptions, distance is usually described in terms of either feet or rods (this is especially true in surveying today), and square measure in terms of acres. Such descriptions are called Metes and Bounds descriptions and will be explained in detail later. In rectangular land descriptions, square measure is again in terms of acres, and the location of the land in such terms as N 1-2 (north one-half), SE 1-4 (south east one-fourth or quarter), etc., as shown in Figures 1, 2, 3 and 4.

MEANDERED WATER & GOVERNMENT LOTS

A meandered lake or stream is water, next to which the adjoining land owner pays taxes on the land only. Such land is divided into divisions of land called government lots. The location, acreage and lot numbers of each such a tract of land, was determined, surveyed and platted by the original government surveyors.

The original survey of your county (complete maps of each township, meandered lakes, government lots, etc.) is in your courthouse, and this original survey is the basis for all land descriptions in your county (see figure 5).

IMPORTANT

THE GOVERNMENT LOT NUMBER GIVEN TO A PIECE OF LAND, IS THE LEGAL DESCRIPTION OF THAT TRACT OF LAND.

HOW CAN YOU TELL WHETHER WATER IS MEANDERED OR PRIVATELY OWNED?

On our township maps, if you find government lots adjoining a body of water or stream, those waters are meandered. If there are no government lots surrounding water, that water is privately owned, the owner is paying taxes on the land under the water, and the owner controls the hunting, fishing, trapping rights, etc., on that water, withing the regulations of the State and Federal Fish and Game laws, EXCEPT where such water is deemed navigable, other rulings may sometimes pertain.

As a generality (but not always), meandered water is public water which the public may use for recreational purposes, fishing, hunting, trapping, etc., provided that there is legal access to the water, or in other words, if the public can get to such waters without trespassing. There still is much litigation concerning the respective rights of the public and adjacent land owners to meandered water, and many important decisions concerning the same still have to be made by the courts.

FIGURE 5

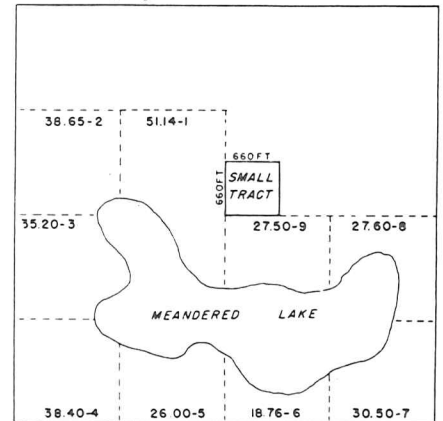

SAMPLE SECTIONS SHOWING RECTANGULAR LAND DESCRIPTIONS, ACREAGES AND DISTANCES

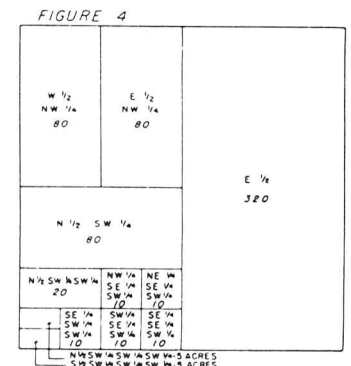
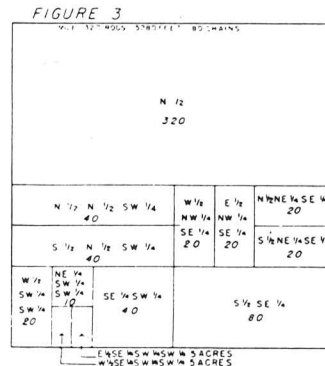
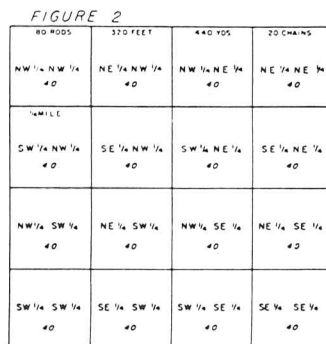
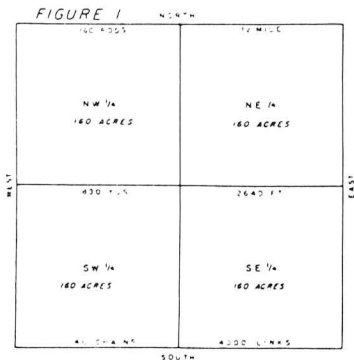

IMPORTANT FACTS ABOUT LAND DESCRIPTIONS

THE BEST WAY TO READ LAND DESCRIPTIONS IS FROM THE REAR BACKWARDS.

Descriptions of land always read FIRST from either the North or the South. In figures 1, 2, 3 and 4, notice that they all start with N (north), or S (south), such as NW, SE, etc. They are never WN (west north), ES (east south) etc.

IMPORTANT: It is comparatively simple for anyone to understand a description, that is, determine where a tract of land is located, from even a long description. The **SECRET** is to read or analyze the description from the rear or backwards.

EXAMPLE: Under figure 3, the first description reads E 1-2, SE 1-4, SW 1-4, SW 1-4. The last part of the description reads SW 1-4, which means that the tract of land we are looking for is somewhere in the SW 1-4 SW 1-4 (as shown in figure 2). Next back, we find the SE 1-4, which means that the tract is in the SE 1-4 SW 1-4 SW 1-4 (as shown in figure 4). Next back and our last part to look up, is the E 1-2 of the above, which is the location of the tract described by the whole description (as shown in figure 3).

TO INTERPRET A LAND DESCRIPTION - LOCATE THE AREA ON YOUR TOWNSHIP PLAT, THEN ANALYZE THE DESCRIPTION & FOLLOW IT ON THE PLAT MAP.

TOWNSHIP SURVEY INFORMATION

DIAGRAM SHOWING HOW SECTIONS ARE
NUMBERED IN A TOWNSHIP

FIGURE 6.

6	5	4	3	2	1
7	8	9	10	11	12
18	17	16	15	14	13
19	20	21	22	23	24
30	29	28	27	26	25
31	32	33	34	35	36

A CONGRESSIONAL TOWNSHIP
CONTAINS 36 SECTIONS OF LAND
1 MILE SQUARE

A CIVIL OR POLITICAL TOWNSHIP
MAY BE LARGER OR SMALLER THAN
A CONGRESSIONAL TOWNSHIP.

FIGURE 7.

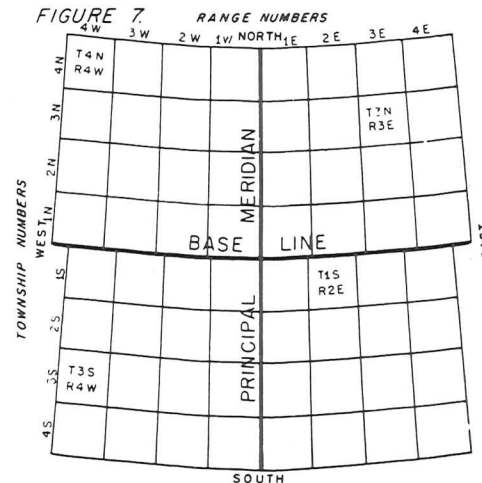

TOWNSHIPS

Theoretically, a township is a square tract of land with sides of six miles each, and containing 36 sections of land. Actually this is not the case. Years ago, when the original survey of this state was made by the government engineers, they knew that it was impossible to keep a true north and south direction of township lines, and still keep getting township squares of 36 square miles. As they surveyed toward the north pole, they were constantly running out of land, because the township lines were converging toward the north pole.

If you will turn to one of the township maps in this atlas, you will notice that on the north and on the west of each township, there are divisions of land which show odd acreages. In some townships, these odd acreages are called government lots (because they were given a lot number), and at other times left as FRACTIONAL FORTIES OR EIGHTIES. It was at the option of the original government surveyors as to whether they would call these odd acreages government lots, or fractional forties and eighties.

The reason for these odd acreages is that the government surveyors adjusted for shortages of land which developed as they went north, by making fractional forties, eighties or government lots out of the land on the west side of a township, and the same for the land on the north side of a township to keep east and west lines running parallel. In other words it was impossible to fit full squares into a circle.

Townships sometimes vary in size from the regularly laid-out township. (see figure 6). Suppose that the dotted line in figure 6 is a river separating two counties. The land north and west of the river could be a township in one county, the land south and east could be a township in another county. Which ever county the land is in, it still retains the same section, township and range numbers for purposes of land descriptions.

Each township has a township number and also a range number (sometimes more than one of each if the township is oversized, or a combination of more than one township and range).

Government surveying of townships is run from starting lines called base lines and principal meridians. Each township has a township number. The number is the number or rows or tiers of townships that a township is either north or south of the base line. Also each township has a range number. This number is the number of rows or tiers of townships that a township is either east or west of the principal meridian. (see figure 7). EVERY DESCRIPTION OF LAND SHOULD SHOW THE SECTION, TOWNSHIP AND RANGE IT IS LOCATED IN.

**TOWNSHIPS MAY BE EITHER NORTH OR SOUTH OF THE BASE LINE.
RANGES MAY BE EITHER EAST OR WEST OF THE PRINCIPAL MERIDIAN.**

METES AND BOUNDS DESCRIPTIONS

AND EXPLANATION OF DIRECTION IN TERMS OF DEGREES

WHAT IS A METES AND BOUNDS DESCRIPTION: It is a description of a tract of land by starting at a given point, running so many feet a certain direction, so many feet another direction etc., back to the point of beginning. **EXAMPLE:** In figure 5 notice the small tract of land outlined. The following would be a typical metes and bounds description of that tract of land. "Begin at the center of the section, thence north 660 feet, thence east 660 feet, thence south 660 feet, thence west 660 feet, back to the point of beginning, and containing 10 acres, being a part of Sec. No. etc."

IMPORTANT: To locate a tract of land from a metes and bounds description, start from the point of beginning, and follow it out (do not read it backwards as in the case of a rectangular description).

The small tract of land just located by the above metes and bounds description could also be described as the SW 1-4 SW 1-4 NE 1-4 of the section. In most cases, the same tract of land may be described in different ways. The rectangular system of describing and locating land as shown in figures 1, 2, 3 and 4 is the most simple and almost always used when possible.

ZONING ORDINANCE AMENDMENT

DOUGLAS COUNTY, WISCONSIN

SECTION 1.0 INTRODUCTION

1.1 Authority and Purpose

For the purposes listed in Wisconsin Statutes, Section 59.97, 59.971, 59.99 and 87.30, the Board of Supervisors of Douglas County in regular session this 10th Day of December, 1970, do ordain and enact as follows:

An ordinance regulating and restricting the location, construction and use of buildings, structures, and the use of land in the unincorporated portions of Douglas County and for said purposes dividing the County into districts.

SECTION 3.0 ZONING DISTRICTS

3.1 Establishment of Districts

For the purposes of this ordinance, the unincorporated areas of Douglas County are hereby divided into the following types of districts:

- (1) R-1: Residential District
- (2) R-2: Residential District
- (3) RR-1: Residential-Recreation District
- (4) A-1: Agricultural District
- (5) C-1: Commercial District
- (6) I-1: Industrial District
- (7) F-1: Forestry District
- (8) W-1: Resource Conservation District
- (9) SP-1: Shoreland Protection District (overlay)
- (10) PUD: Planned Unit Development District

3.11 SP: SHORELAND PROTECTION DISTRICT

This district provides for the protection of waters and shorelands, and for safe and orderly shoreland development in Douglas County. The intent is to further the maintenance of safe and healthful conditions; prevent and control water pollution; protect spawning grounds, fish and aquatic life; control building sites, placement of structures and uses, and to preserve shorecover and natural beauty. The district includes all lands in the unincorporated areas of the county within the following distance from the normal high-water elevation of navigable water; 1,000 feet from a lake, pond, or flowage, and 300 feet from a river or stream or to the landward side of a floodplain, whichever distance is greater.

SECTION 4.0 REGULATIONS

4.1 Application of Regulations

The use of any land or water; the size, shape, and placement of lots; the use, size, height, type, and location of structures thereon; and the provisions for open spaces shall be in compliance with the regulations set forth on the "Official Zoning Map, Douglas County, Wisconsin", and in the text of this ordinance.

8.2 Land Use Permits

1. Permit Required

No structure shall be built, moved, or structurally altered, and no land use shall be substantially altered until a land use permit has been issued by the County Zoning Administrator. He shall not issue a permit for a structure or a use not in conformity with the requirements of this ordinance.

8.3 Violations

Any person who violates this ordinance shall forfeit a sum up to \$200, plus costs of prosecution, for each day of violation. Default of payment shall result in imprisonment in the Douglas County Jail for a period not to exceed six months.

The Douglas County Subdivision Control Ordinance, the Douglas County Private Sewage System Ordinance, the Douglas County Shoreland Zoning Ordinance, and the Douglas County Flood Plain Ordinance are also in effect. For details contact the County Zoning Office, Room 204, Douglas County Courthouse, Superior, Wisconsin 54880. Telephone: (715) 394-0380.

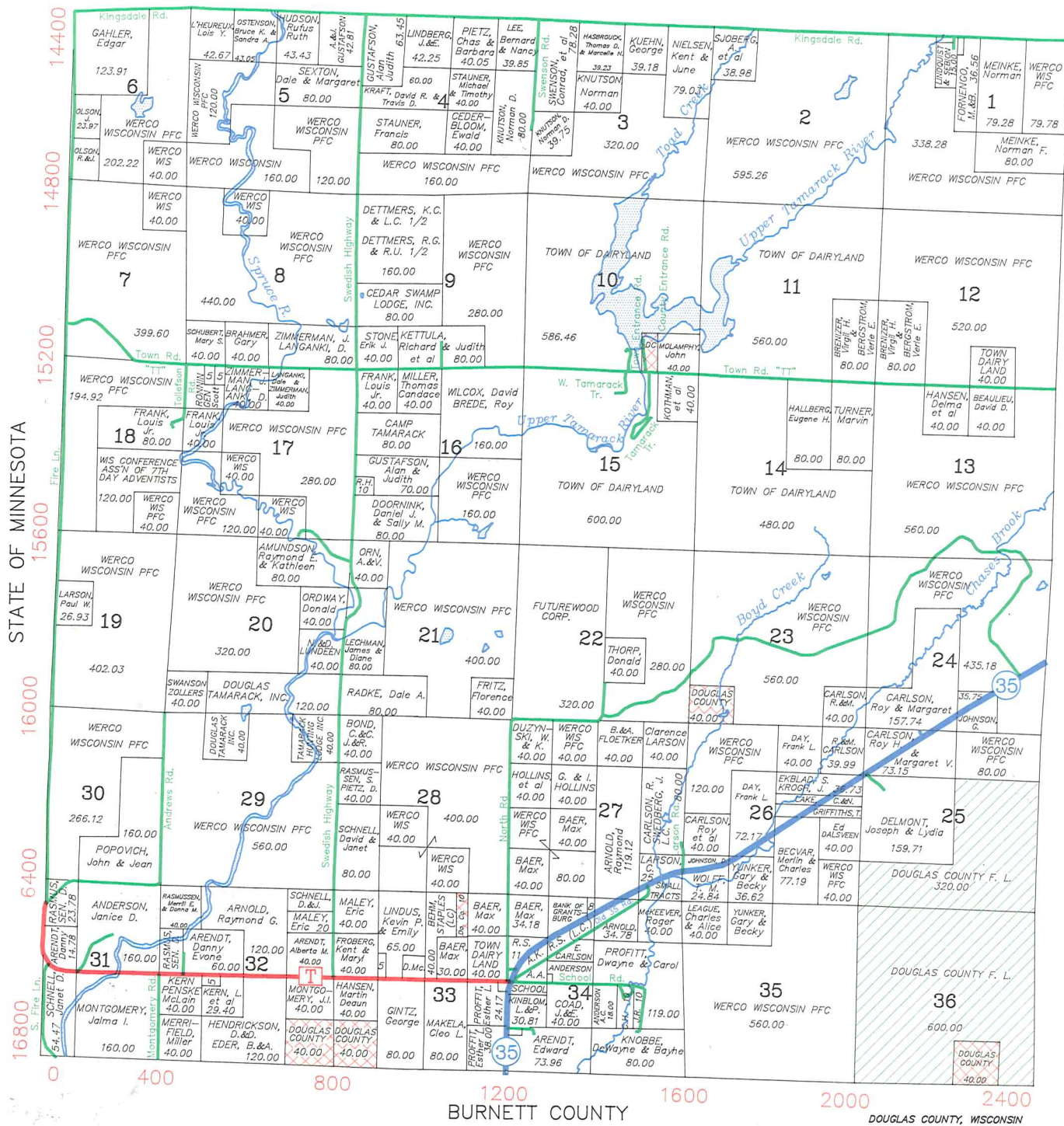

STATE OF MINNESOTA

SEE PAGE 2

BURNETT COUNTY DOUGLAS COUNTY, WISCONSIN

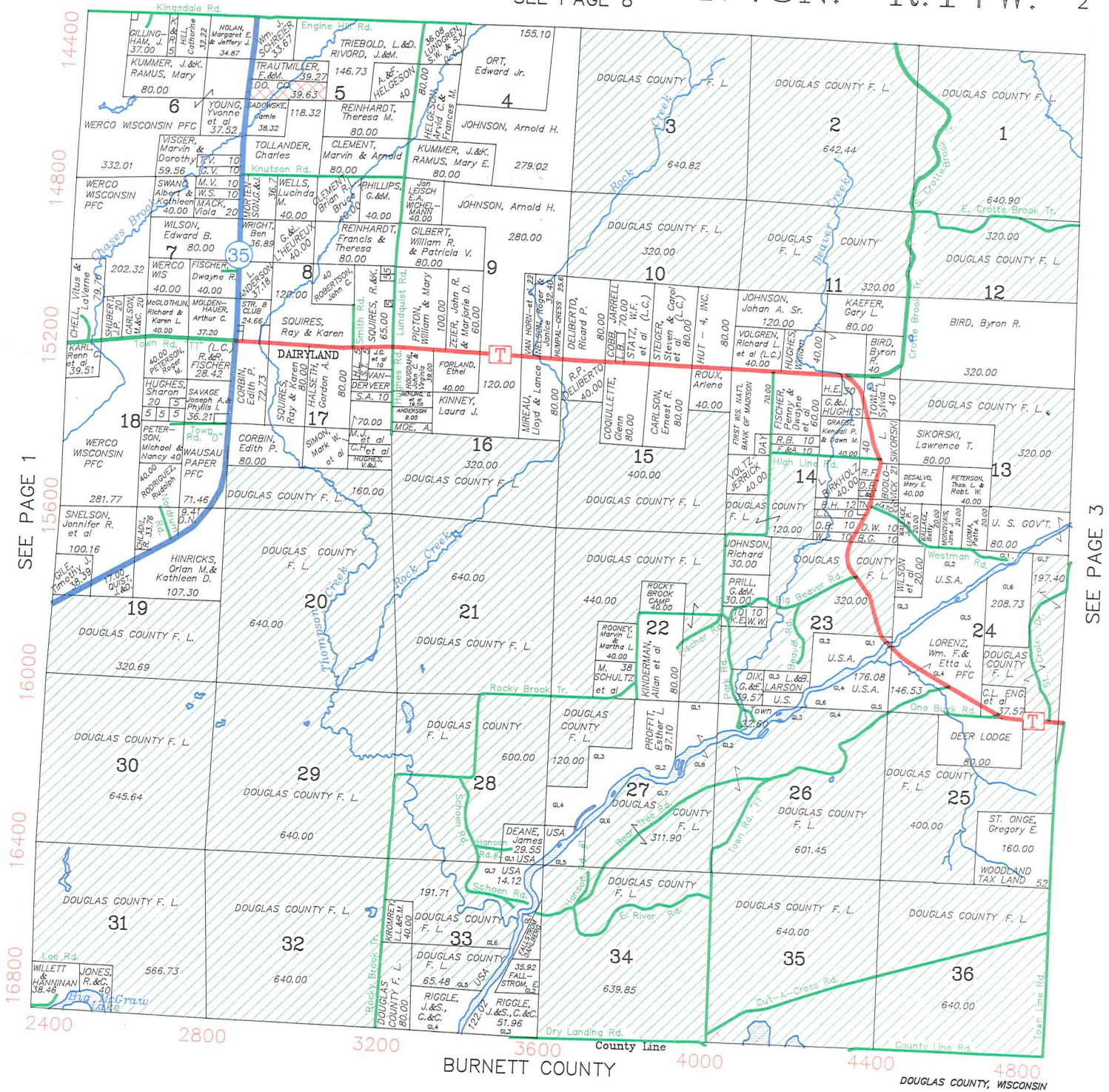

SEE PAGE 1

SEE PAGE 3

14400
14800
15200
15600
16000
16400
16800

2400 2800 3200 3600 4000 4400 4800
BURNETT COUNTY DOUGLAS COUNTY, WISCONSIN

NORTHERN STATES REALTY
1306 BELKNAP ST.
SUPERIOR, WI 54880
Just tell us what you want.
It's as good as done.™

CALL:
(715)
394-6671

Come to
Campbell's

BUILDING MATERIALS

Do it center

& FULL SERVICE LUMBER YARD

3107 TOWER AVENUE SUPERIOR, WI
394-7721

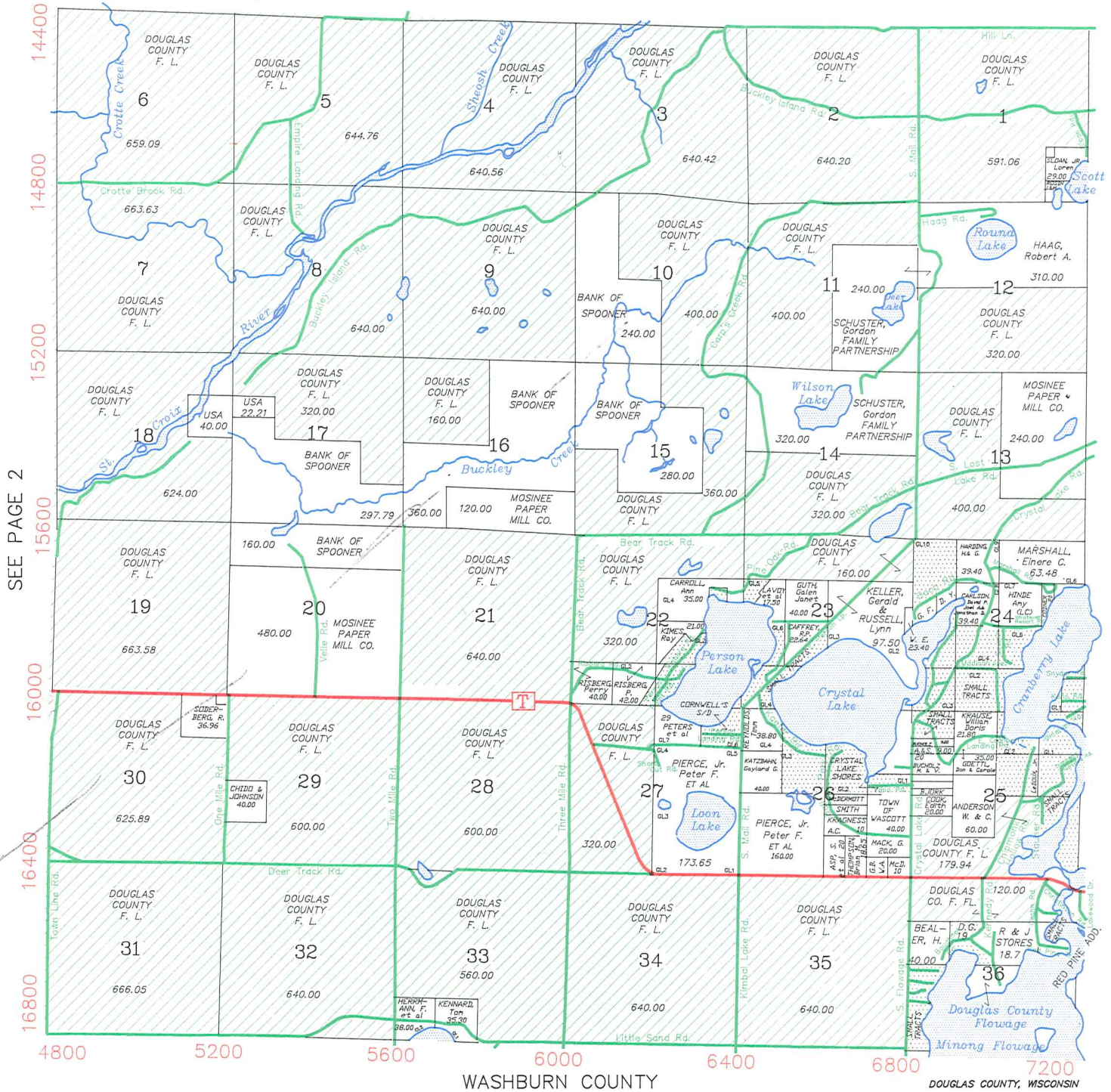

SEE PAGE 2

SEE PAGE 4

WASHBURN COUNTY

DOUGLAS COUNTY, WISCONSIN

SEE PAGE 10

Gordon Twp.

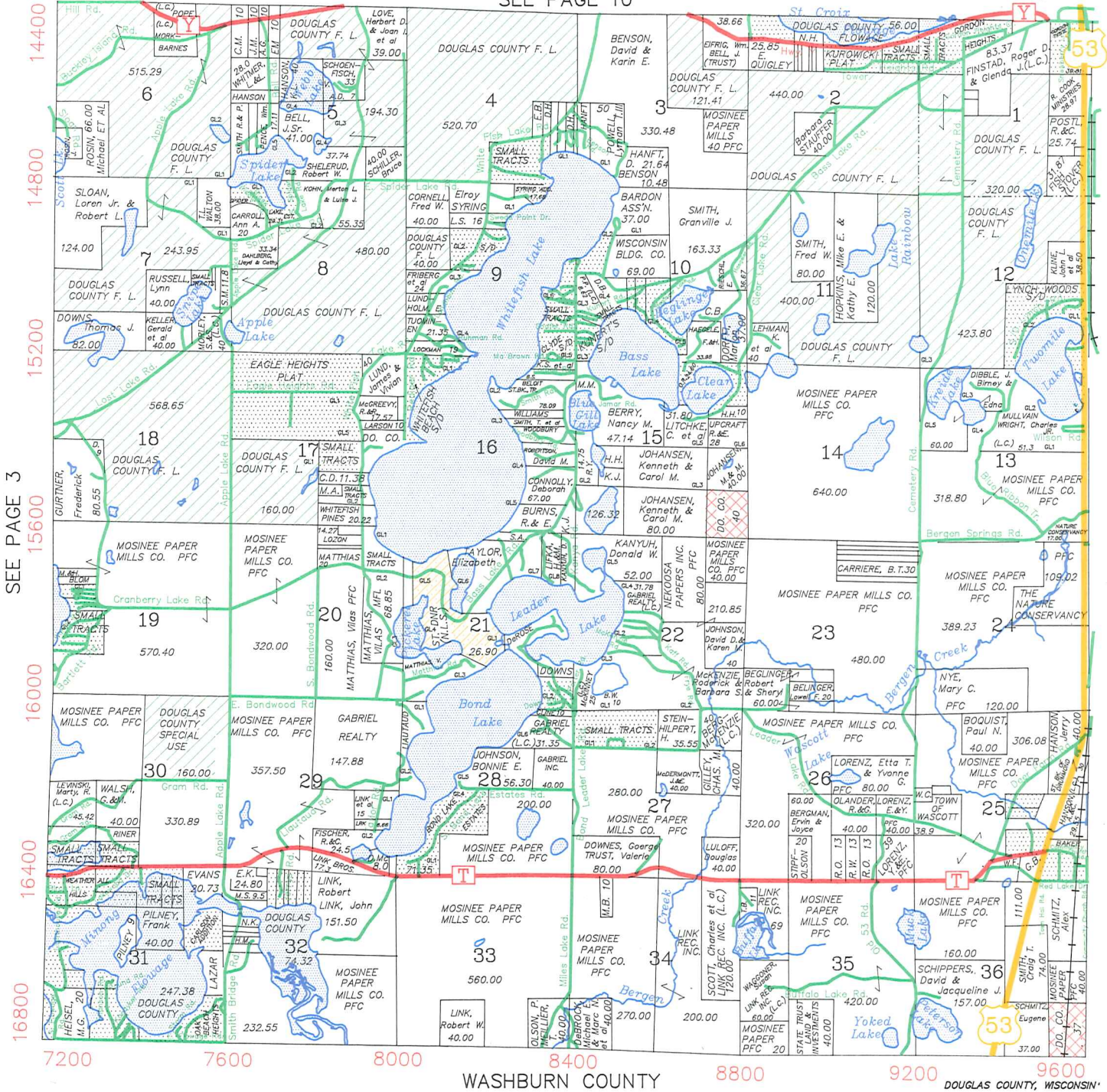

Wascott Twp. SEE PAGE 5

Delivering service and comfort to you.



Superior Water, Light & Power Company

Holden INSURANCE AGENCY, INC.

1101 TOWER AVENUE P.O. BOX 459 SUPERIOR, WISCONSIN 54880 PHONE 394-7741

- AUTO • LIFE
- FIRE • BUSINESS
- HOMEOWNERS
- PENSION PLANS
- HOSPITALIZATION
- FINANCIAL SERVICES

Duluth Office: 326 Central Avenue North Duluth, Minnesota 218-628-3618

Spoooner Office: Business Center East Spoooner, Wisconsin 715-635-2275

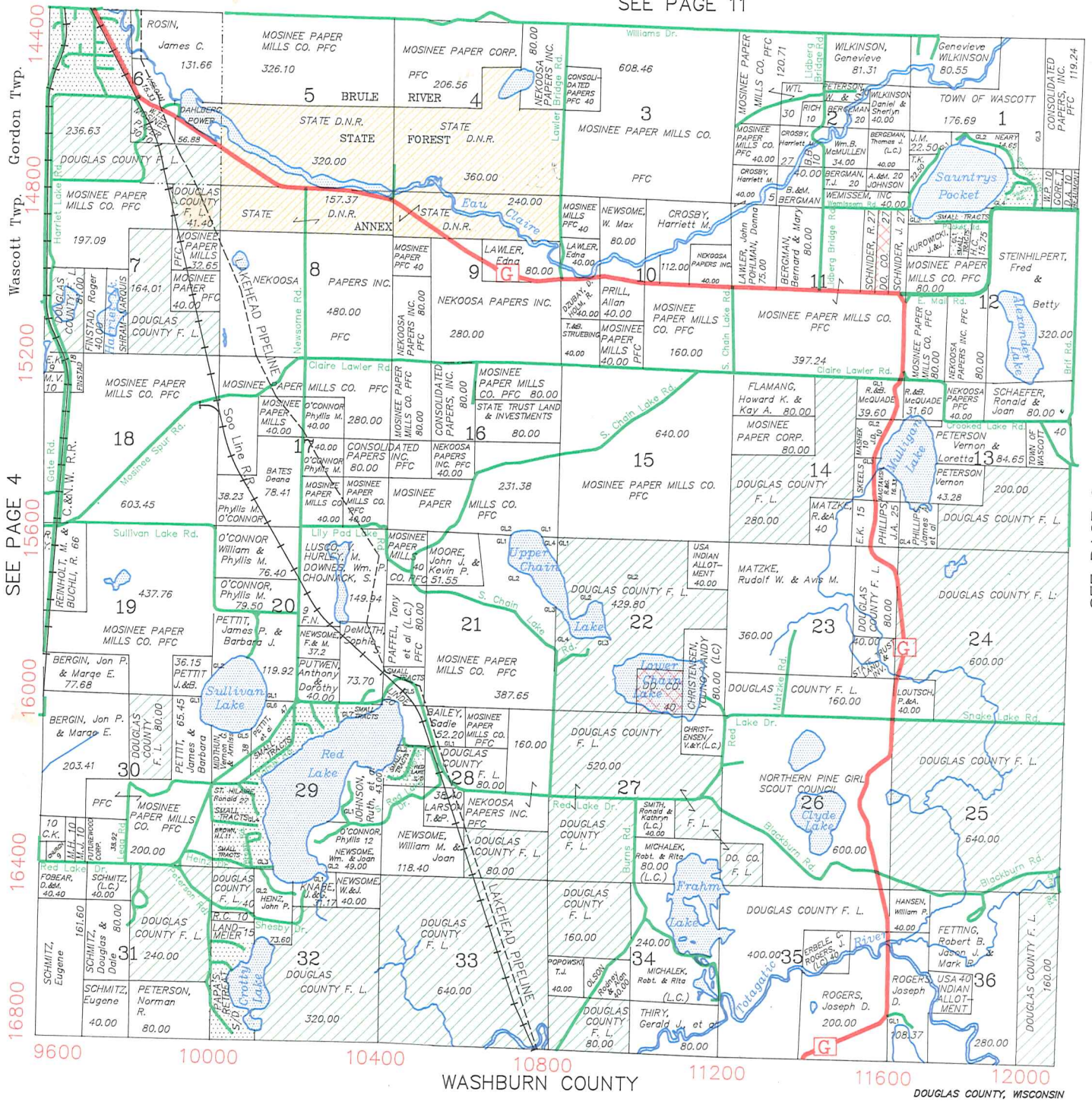

SEE PAGE 4

SEE PAGE 6

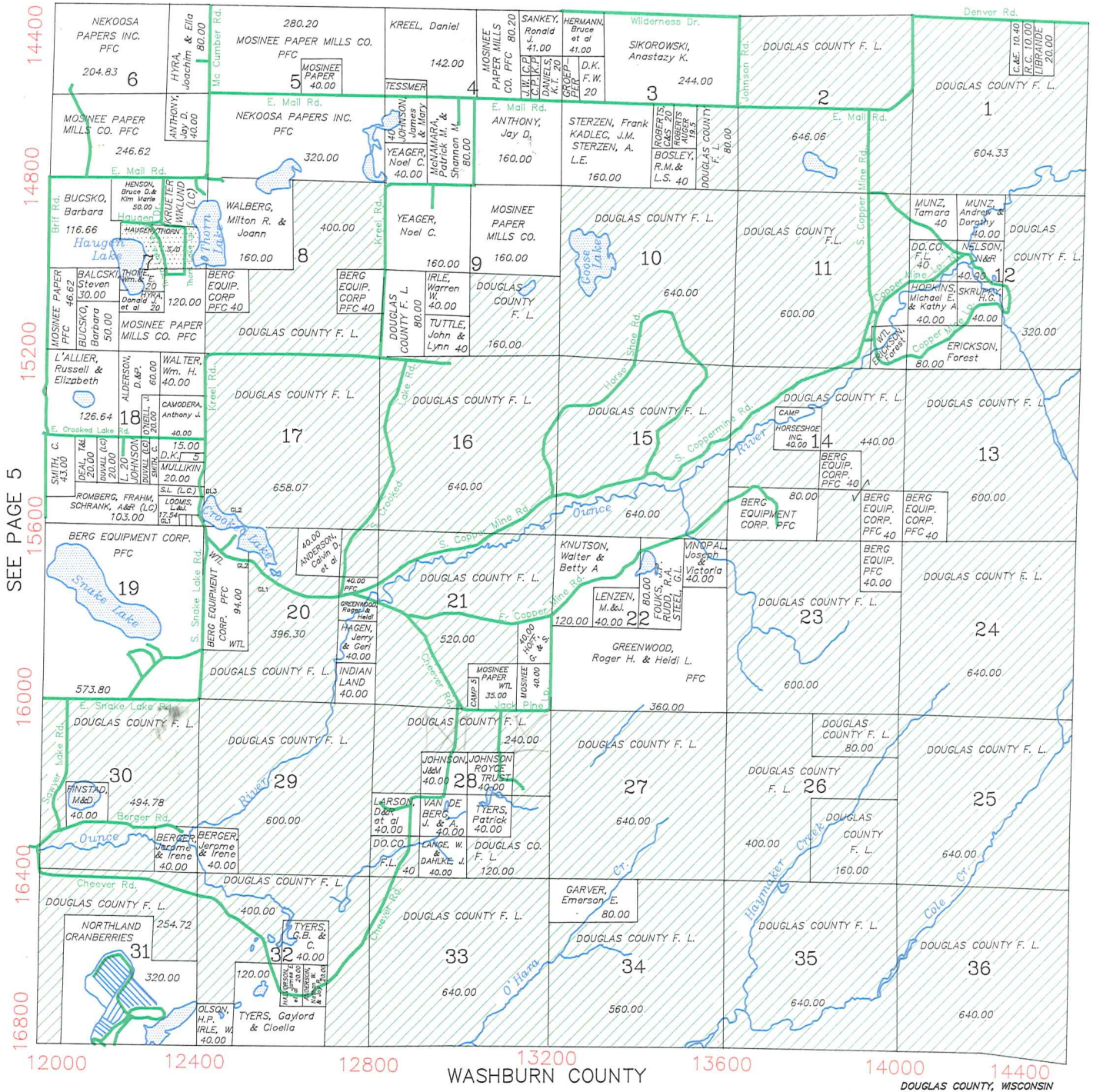

BAYFIELD COUNTY

**Superior's Only
Full Service Printer**



Printing, Inc.

- Desktop Publishing • Imagesetting • Camera Dept.
- Four Color Process Printing • Bindery

625 Hughitt Avenue • Superior, Wisconsin 54880

(715) 392-2941

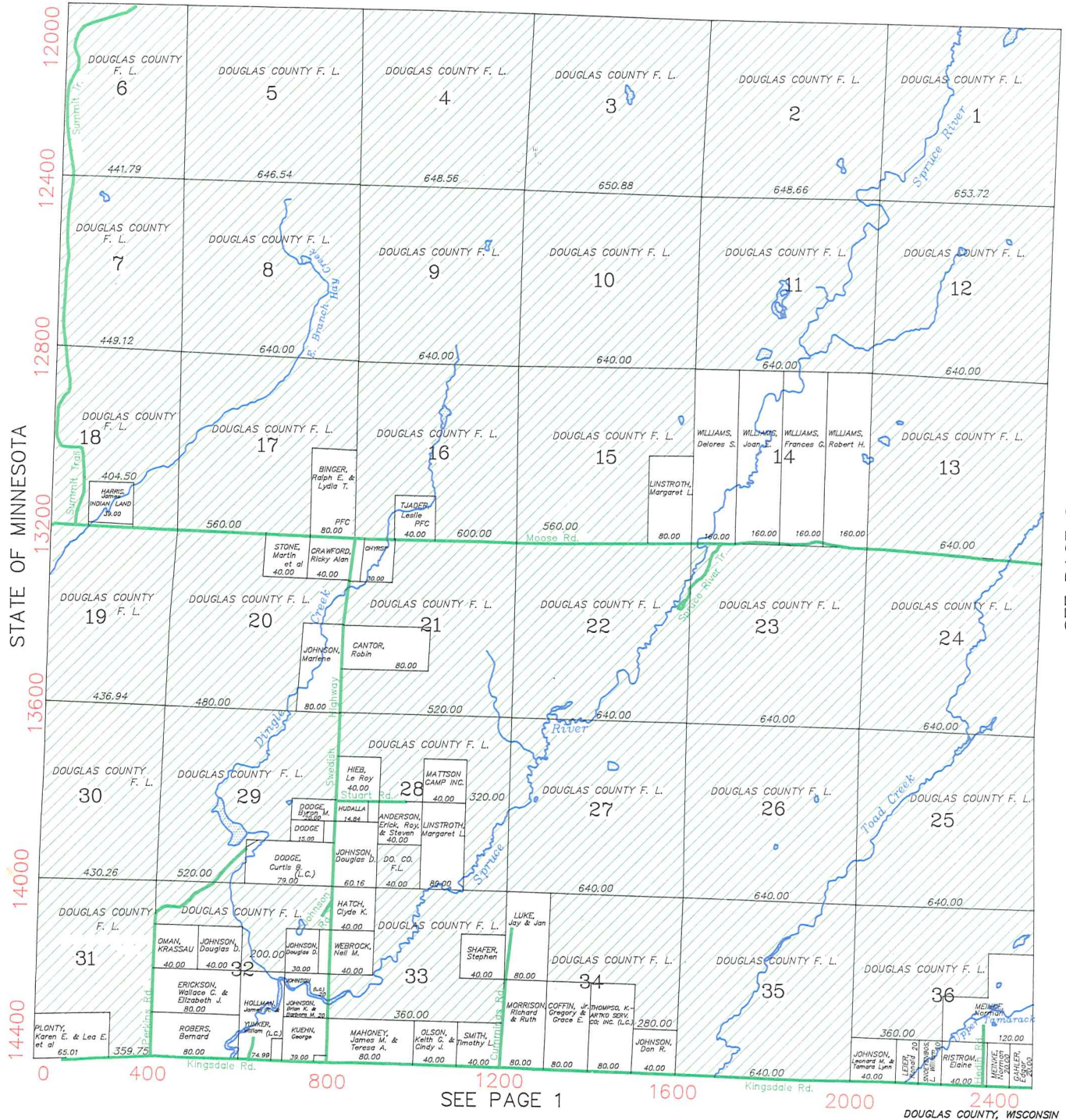

SEE PAGE 8

SEE PAGE 1

DOUGLAS COUNTY, WISCONSIN

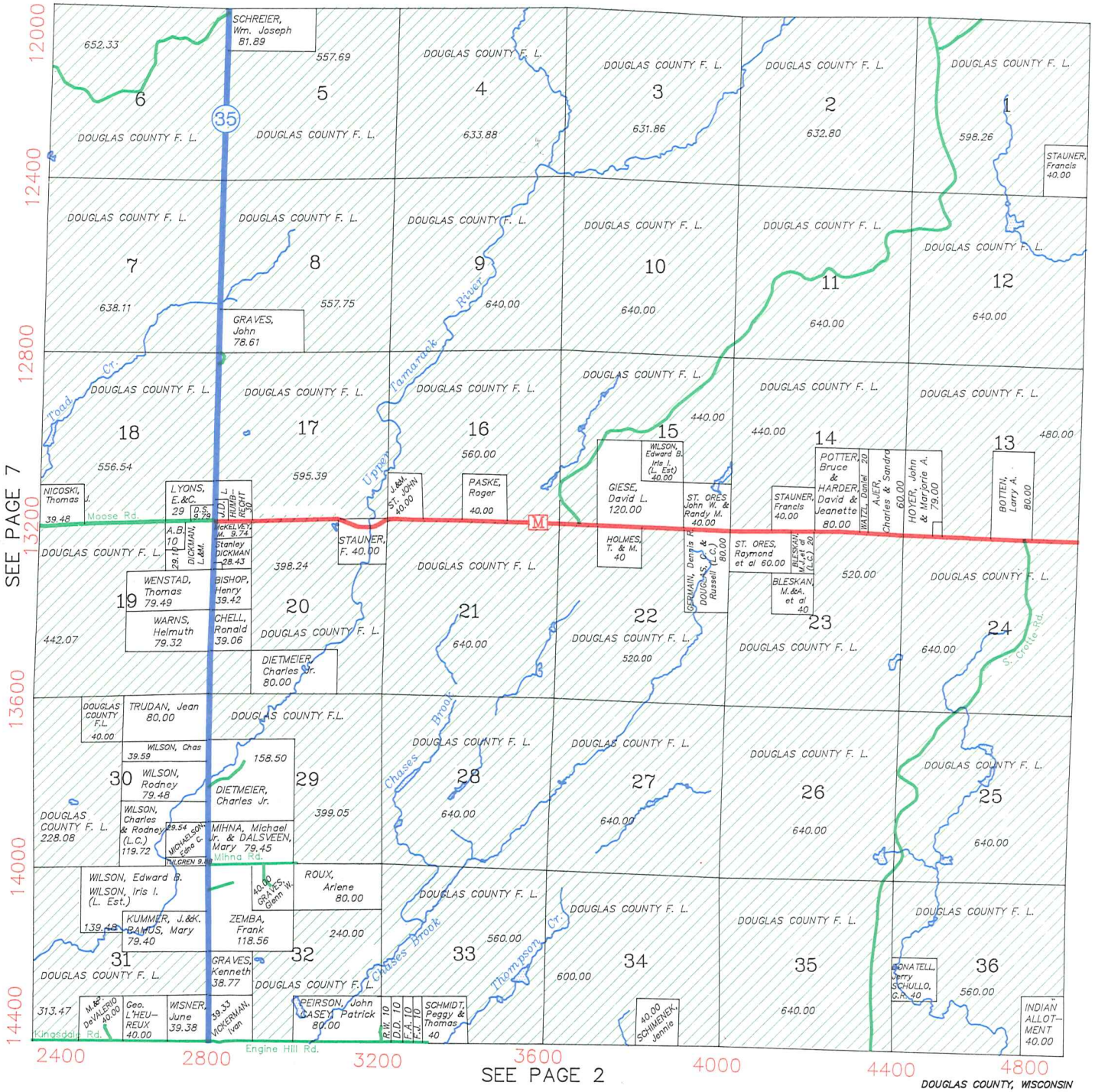

SEE PAGE 7

SEE PAGE 2

SEE PAGE 9

DOUGLAS COUNTY, WISCONSIN

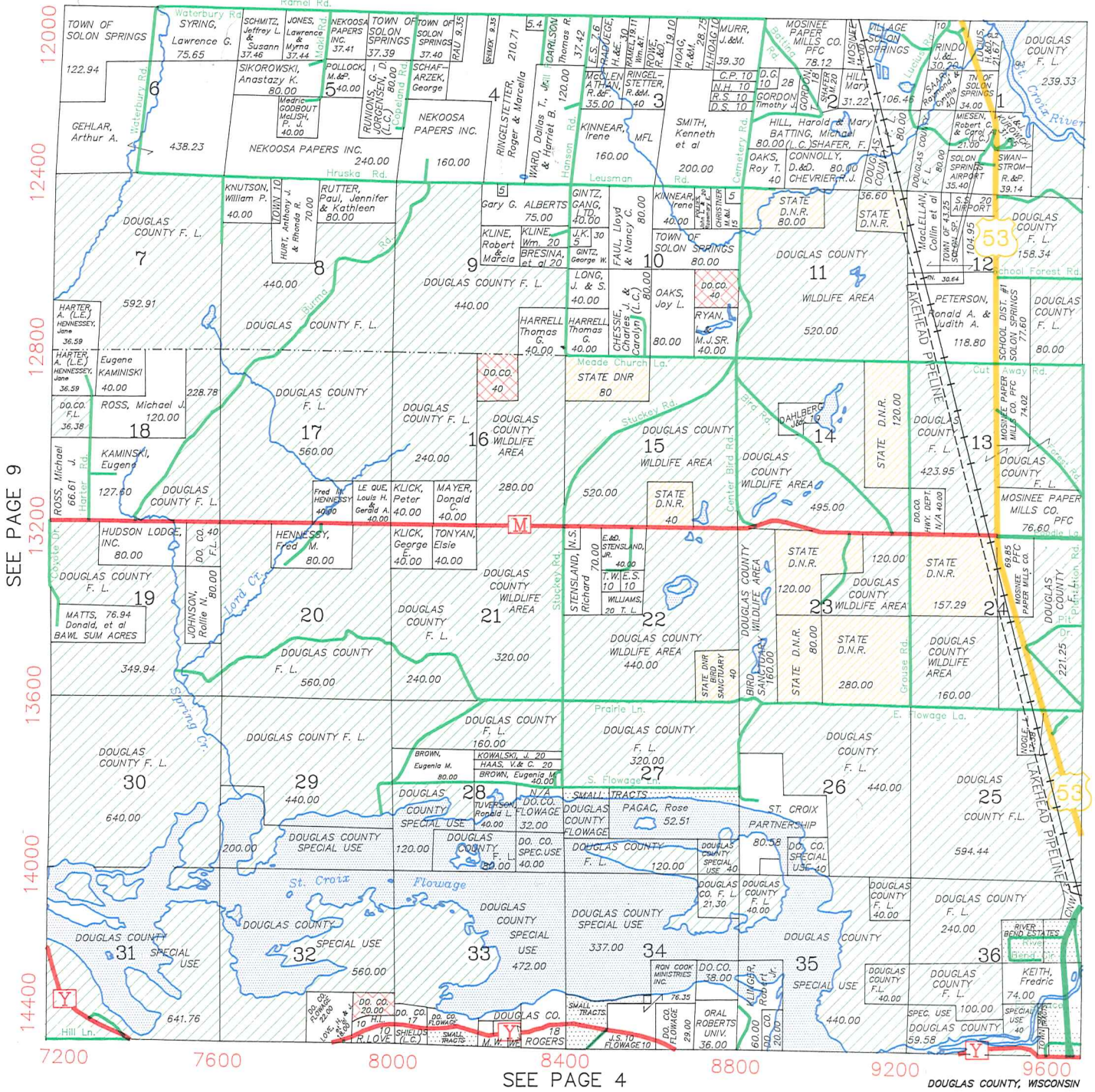

National Bank of Commerce

SUPERIOR
394-5531

POPLAR
364-2752

SOLON SPRINGS
378-2324

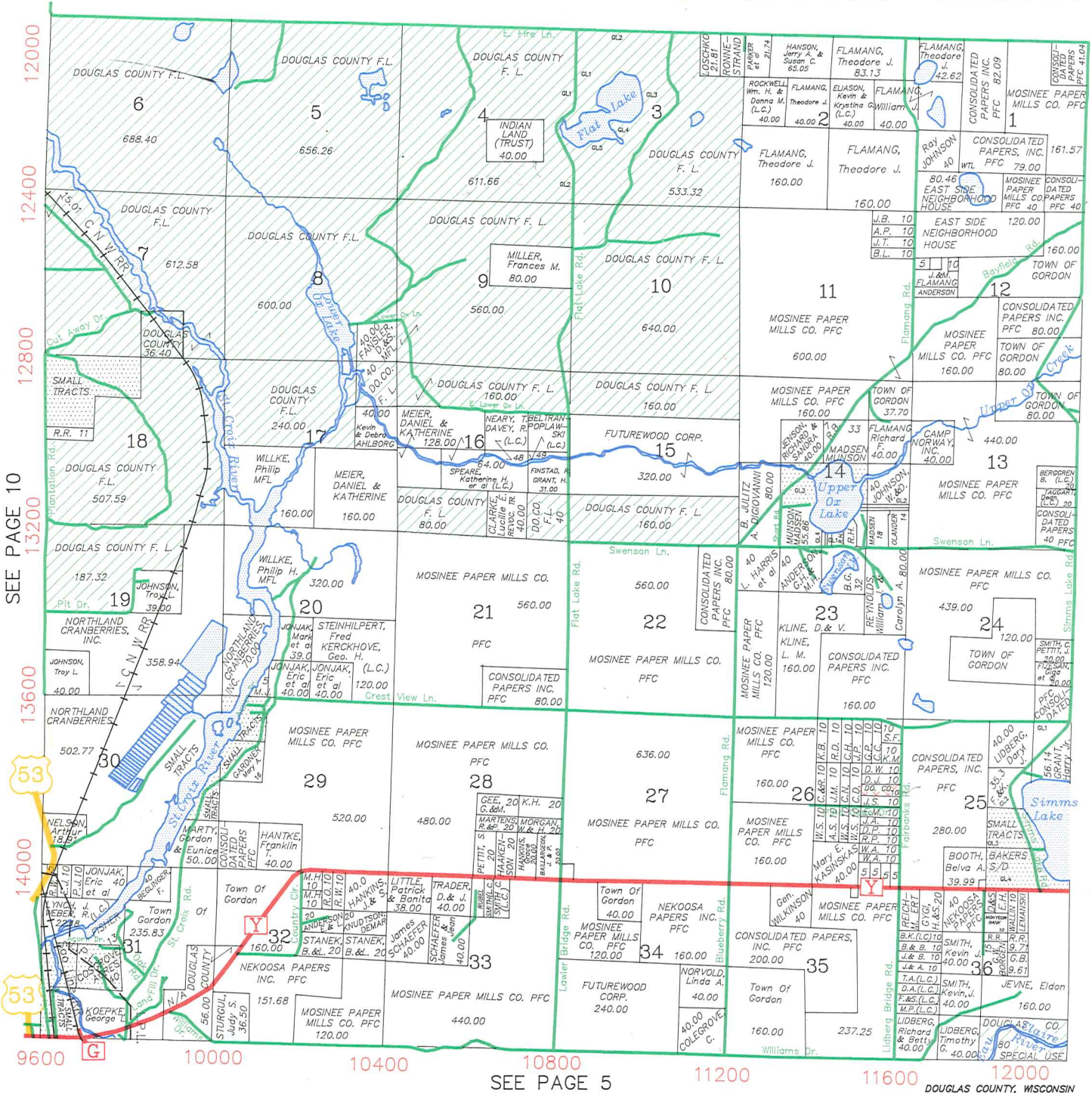

SEE PAGE 10

SEE PAGE 12

SEE PAGE 5

DOUGLAS COUNTY, WISCONSIN

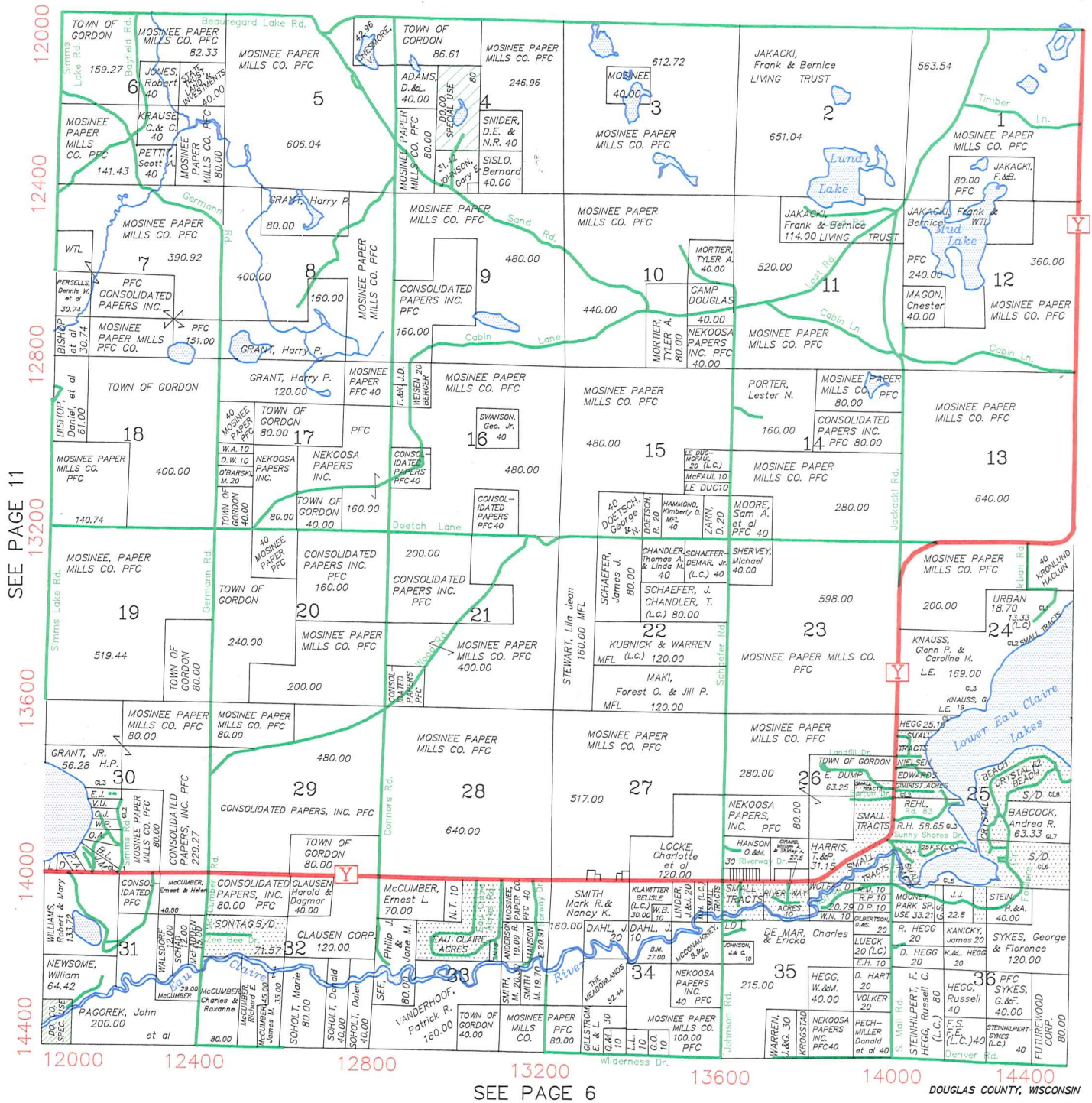

VACATIONLAND REALTY, INC.

"SPECIALISTS IN RECREATIONAL PROPERTY"
 "Serving The Area Since 1968"

P. O. Box 111 - Hwy. 53
 Gordon, WI 54838
 376-2380

P. O. Box 99 - Hwy. 53
 Minong, WI 54859
 466-2233



1416 Tower Avenue
 Superior, WI
 54880
 1-(715)-392-4749

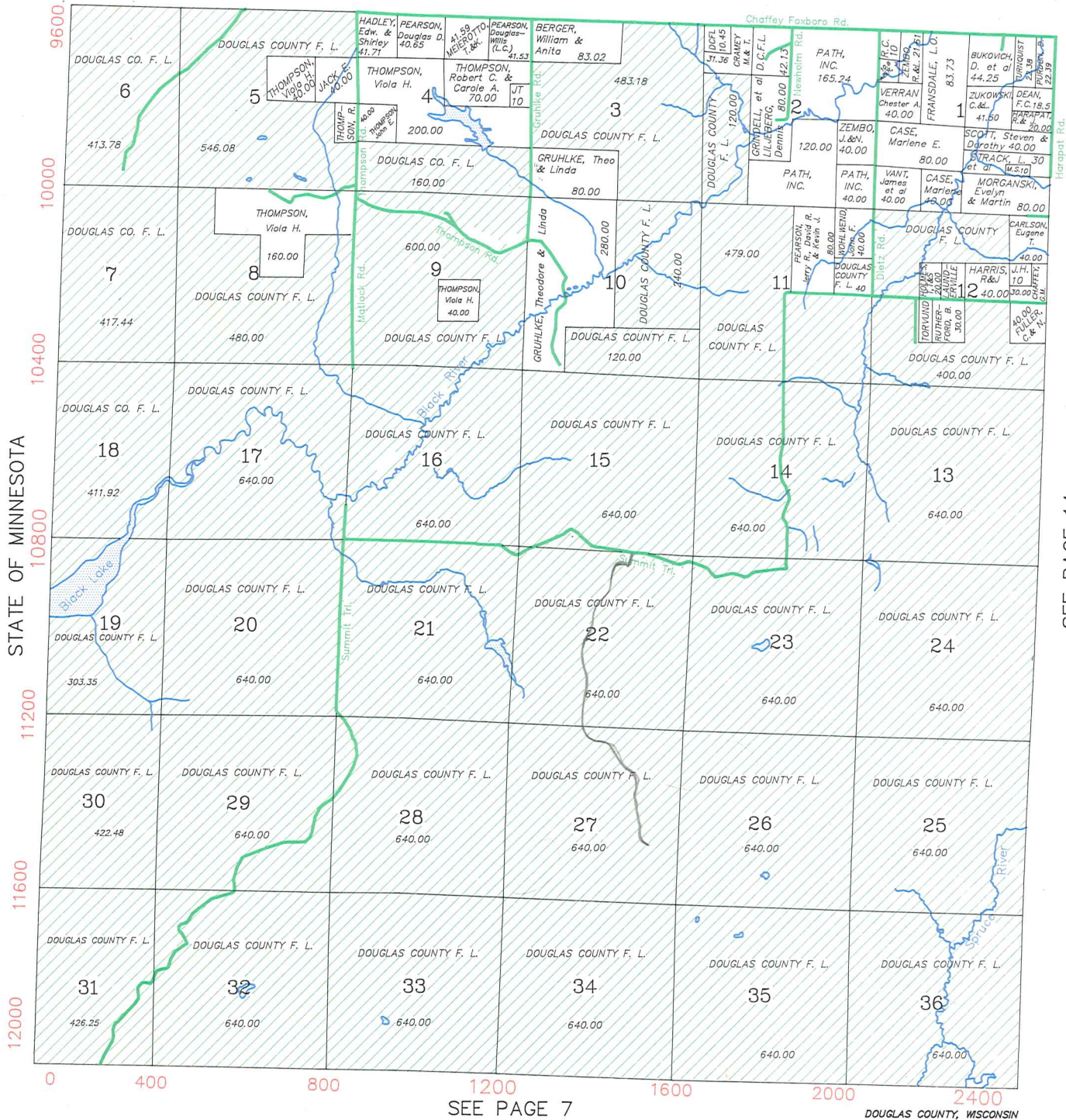

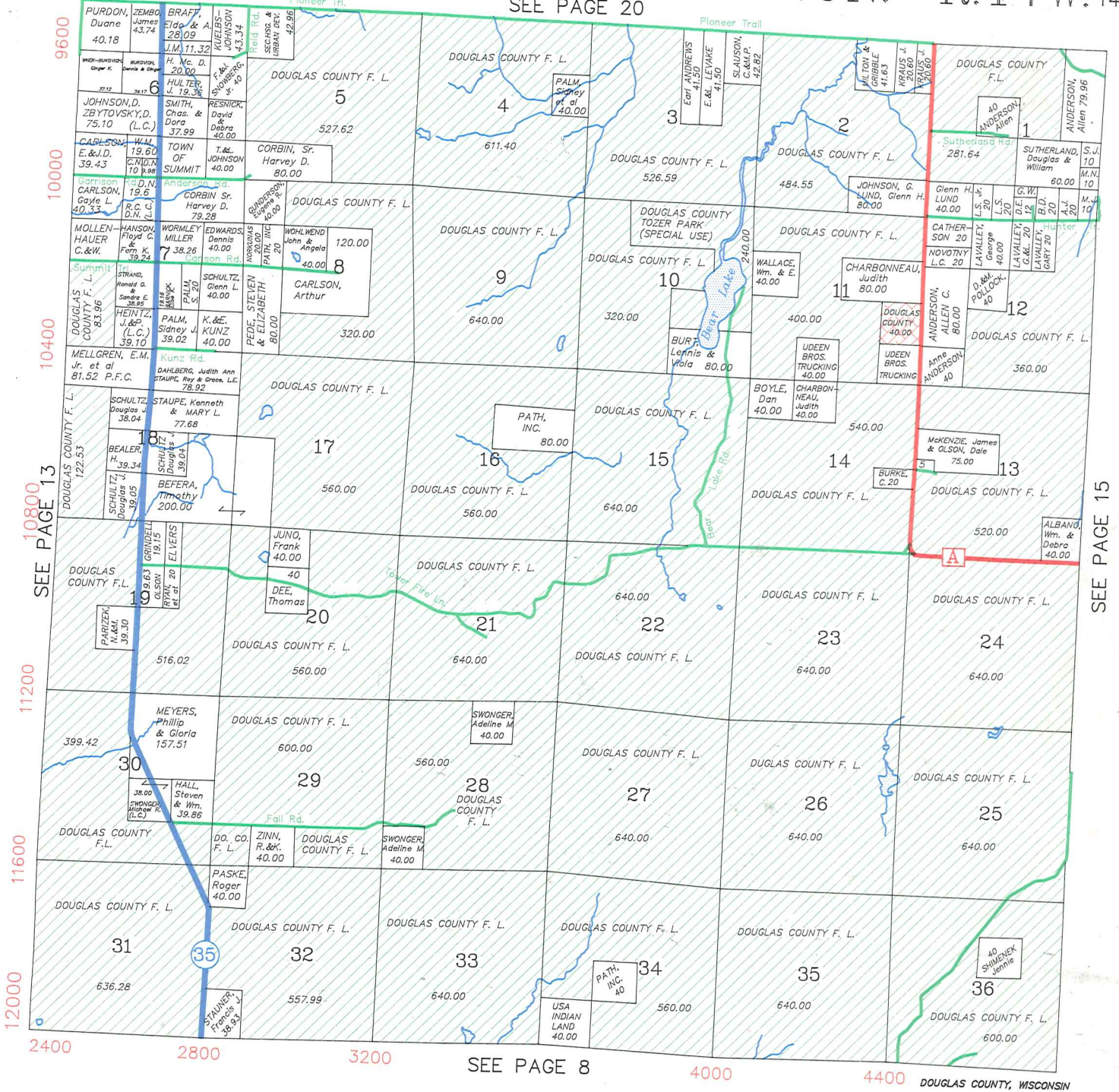

SEE PAGE 13

SEE PAGE 15

SEE PAGE 8

DOUGLAS COUNTY, WISCONSIN



Wick Buildings®
 A product of Wick Building Systems, Inc.

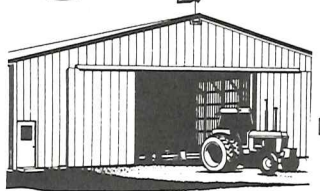

Dick Johnson
 Box 4
 Foxboro, Wisconsin 54836
 399-2389

*We're Serving
 Your Best Interests*



1130 Tower Avenue • Mariner Mall

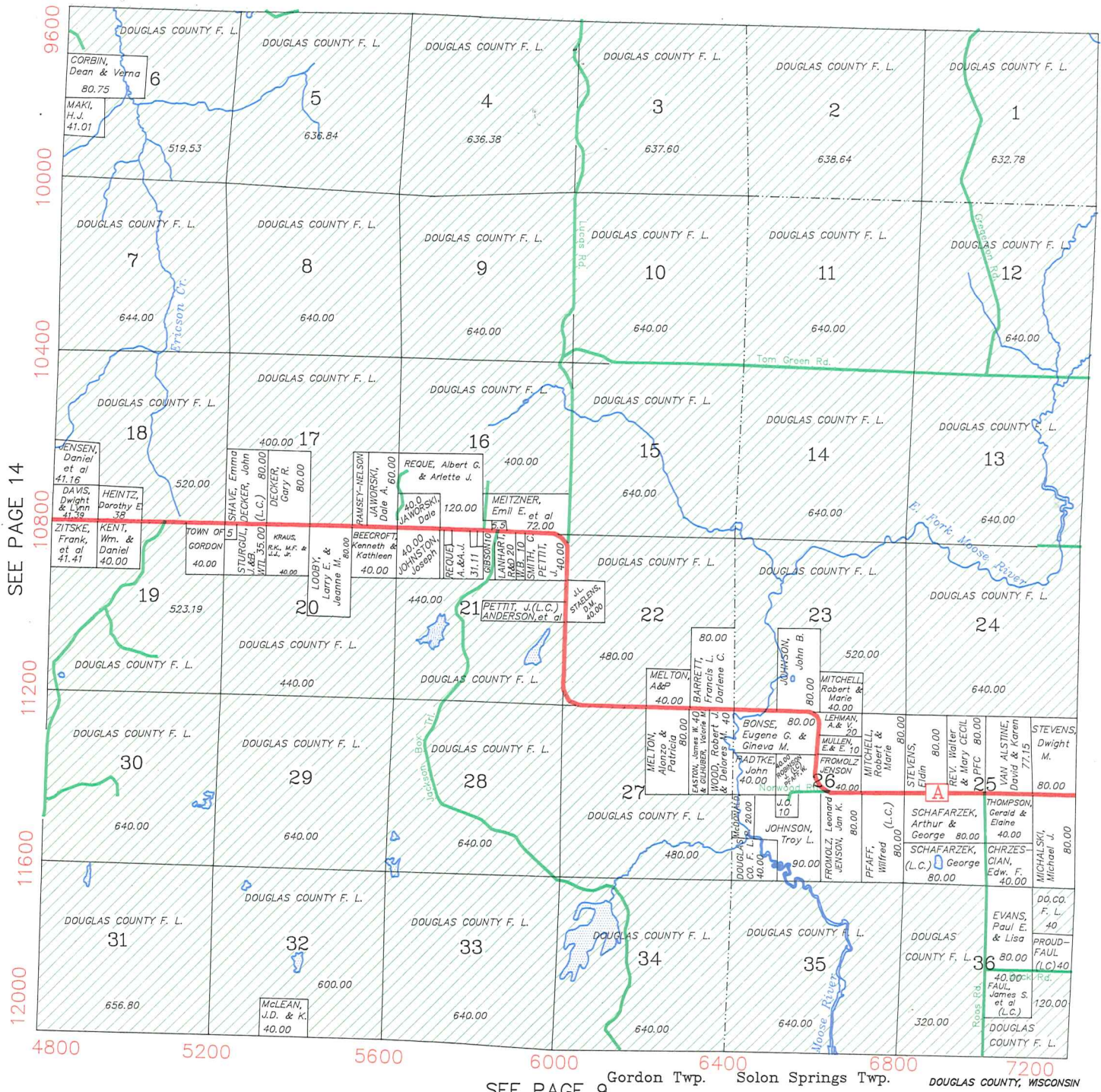

SEE PAGE 14

SEE PAGE 9

Gordon Twp. Solon Springs Twp. DOUGLAS COUNTY, WISCONSIN

Bennett Twp. Solon Springs Twp. SEE PAGE 16

SEE PAGE 22

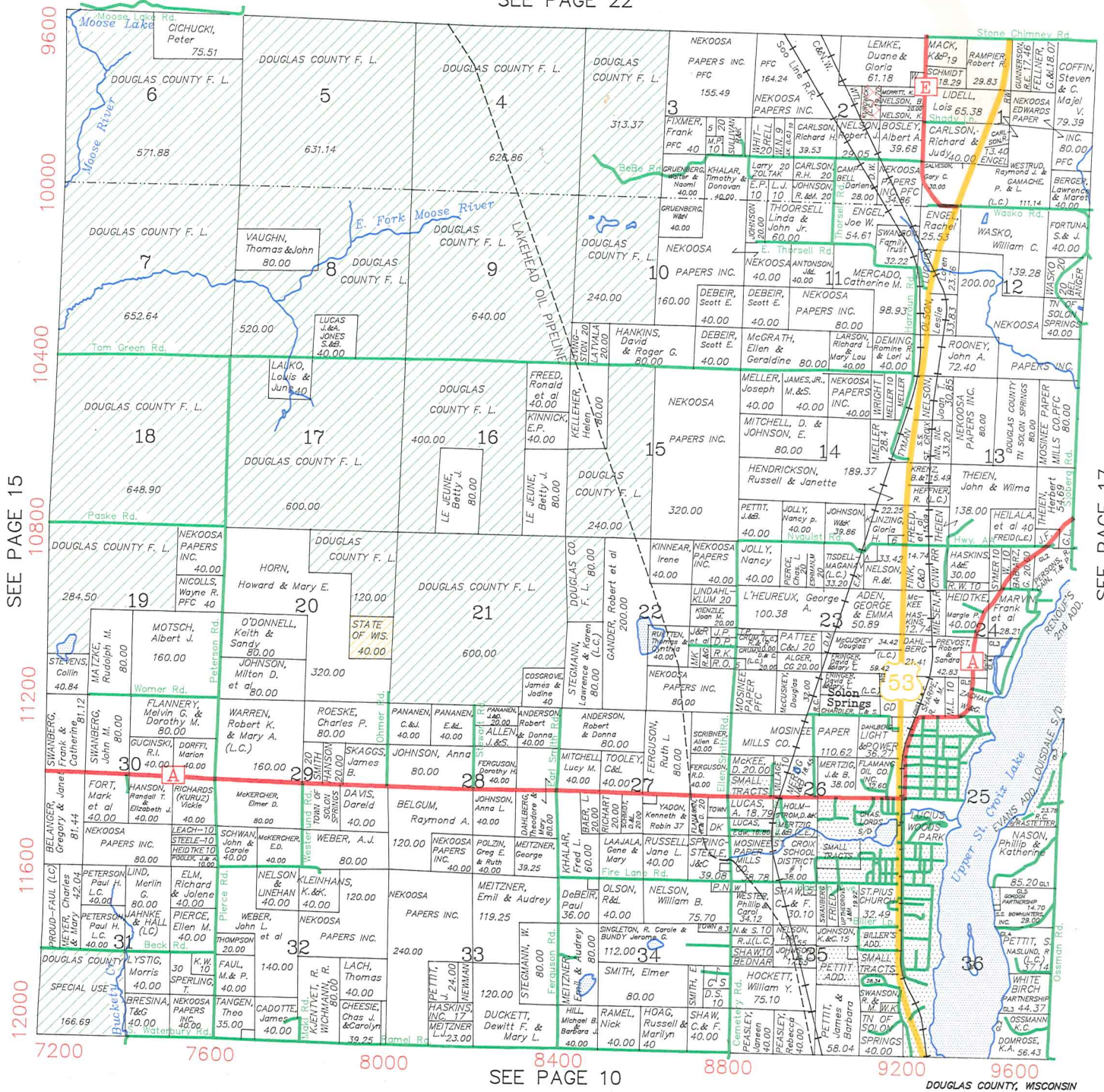

SEE PAGE 15

SEE PAGE 17

SEE PAGE 10

Bennett Twp.

Solon Springs Twp.

SEE PAGE 17

DOUGLAS COUNTY, WISCONSIN

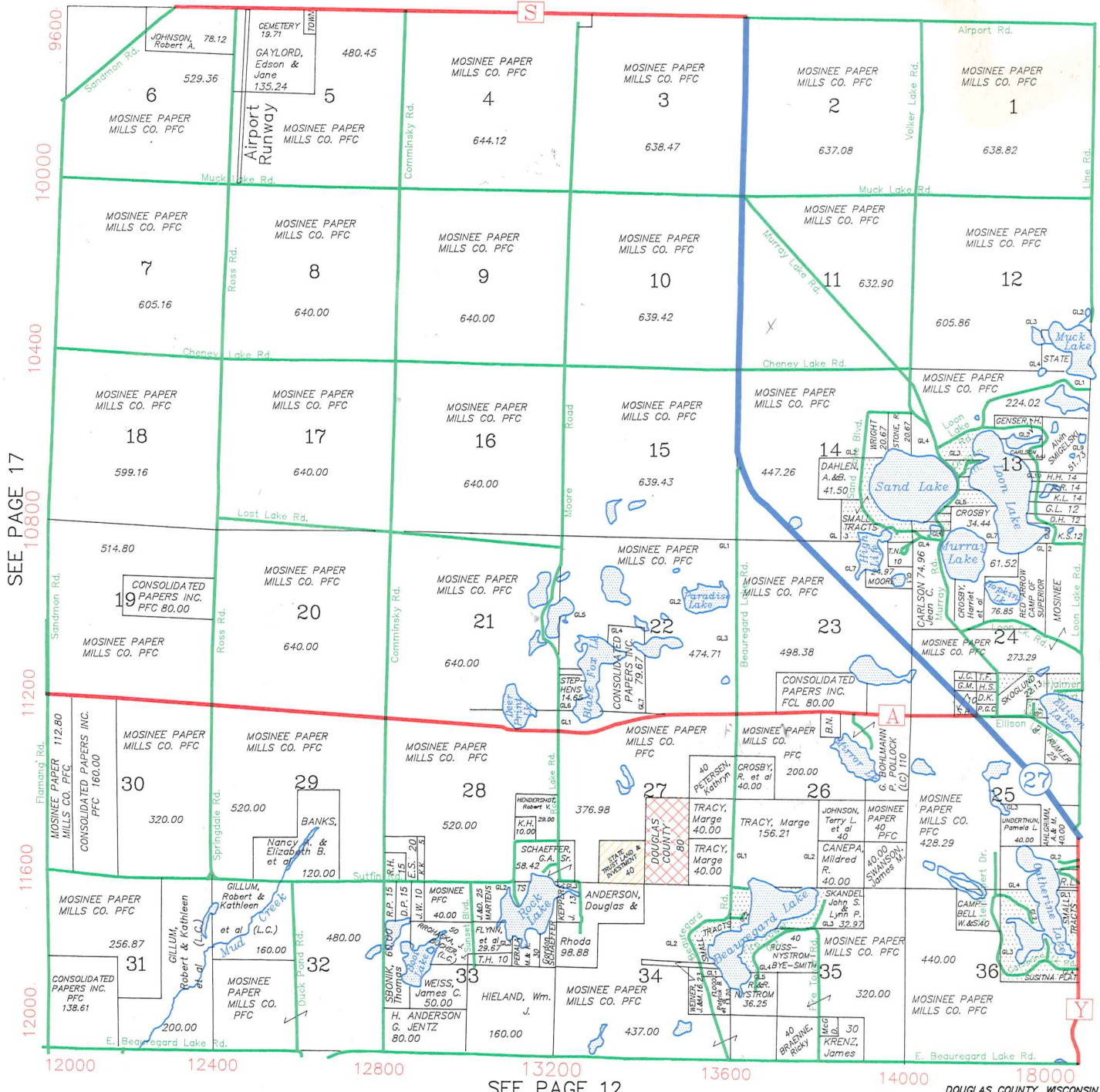

SEE PAGE 17

SEE PAGE 12

BAYFIELD COUNTY

DOUGLAS COUNTY, WISCONSIN

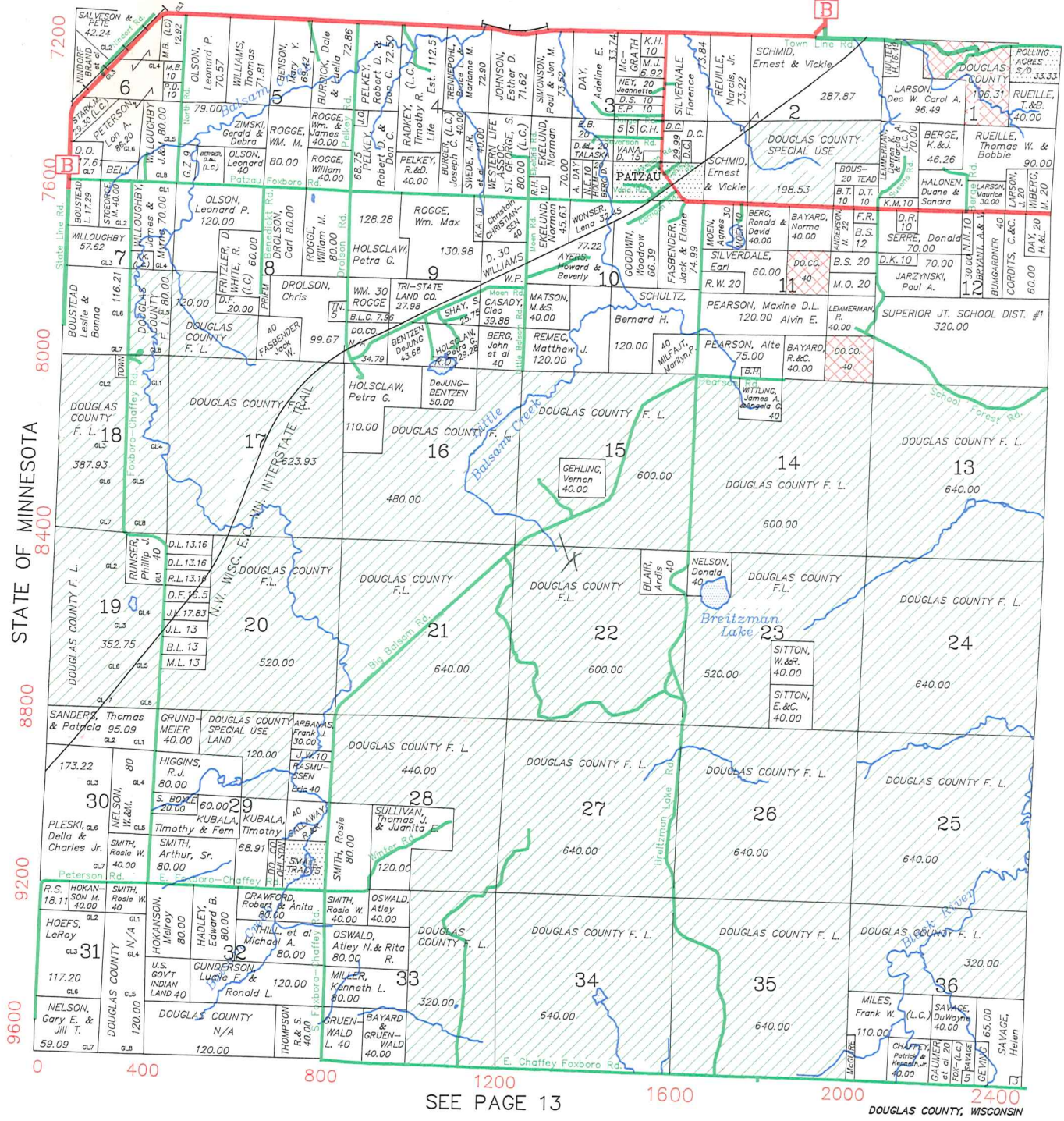

SEE PAGE 20

SEE PAGE 13

DOUGLAS COUNTY, WISCONSIN

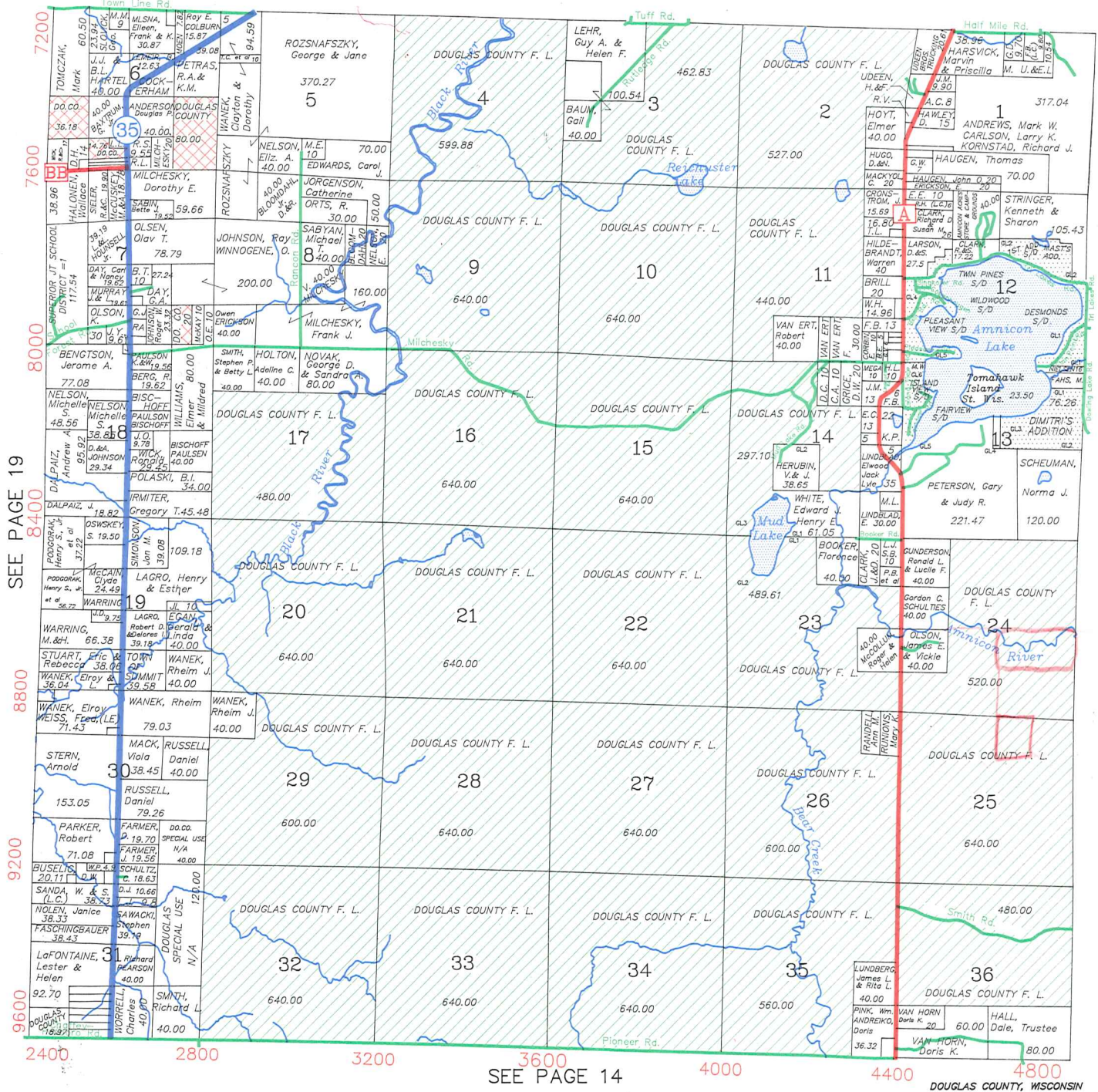

SEE PAGE 19

SEE PAGE 14

SEE PAGE 21

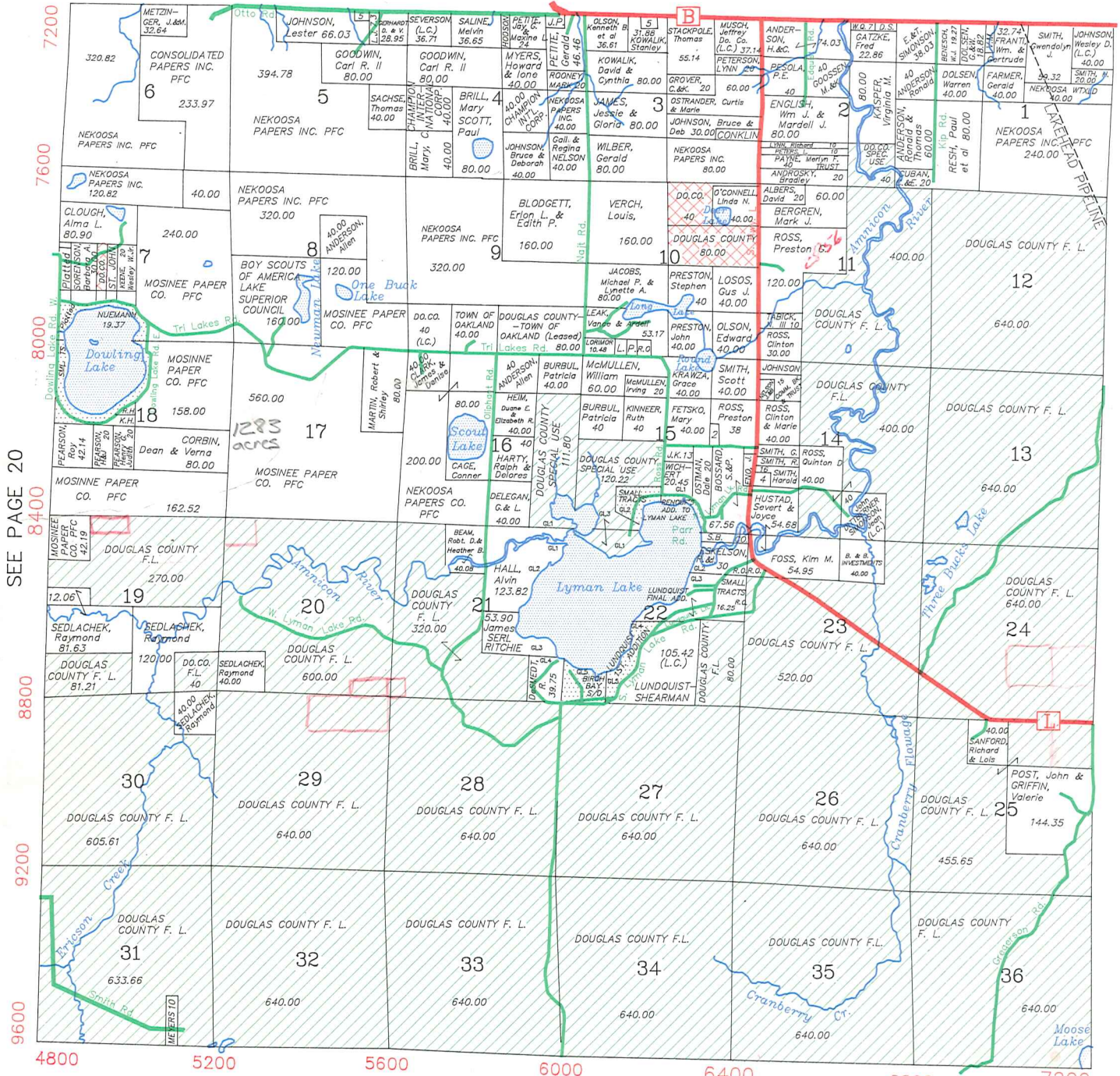

SEE PAGE 20

SEE PAGE 22

SEE PAGE 15

DOUGLAS COUNTY, WISCONSIN

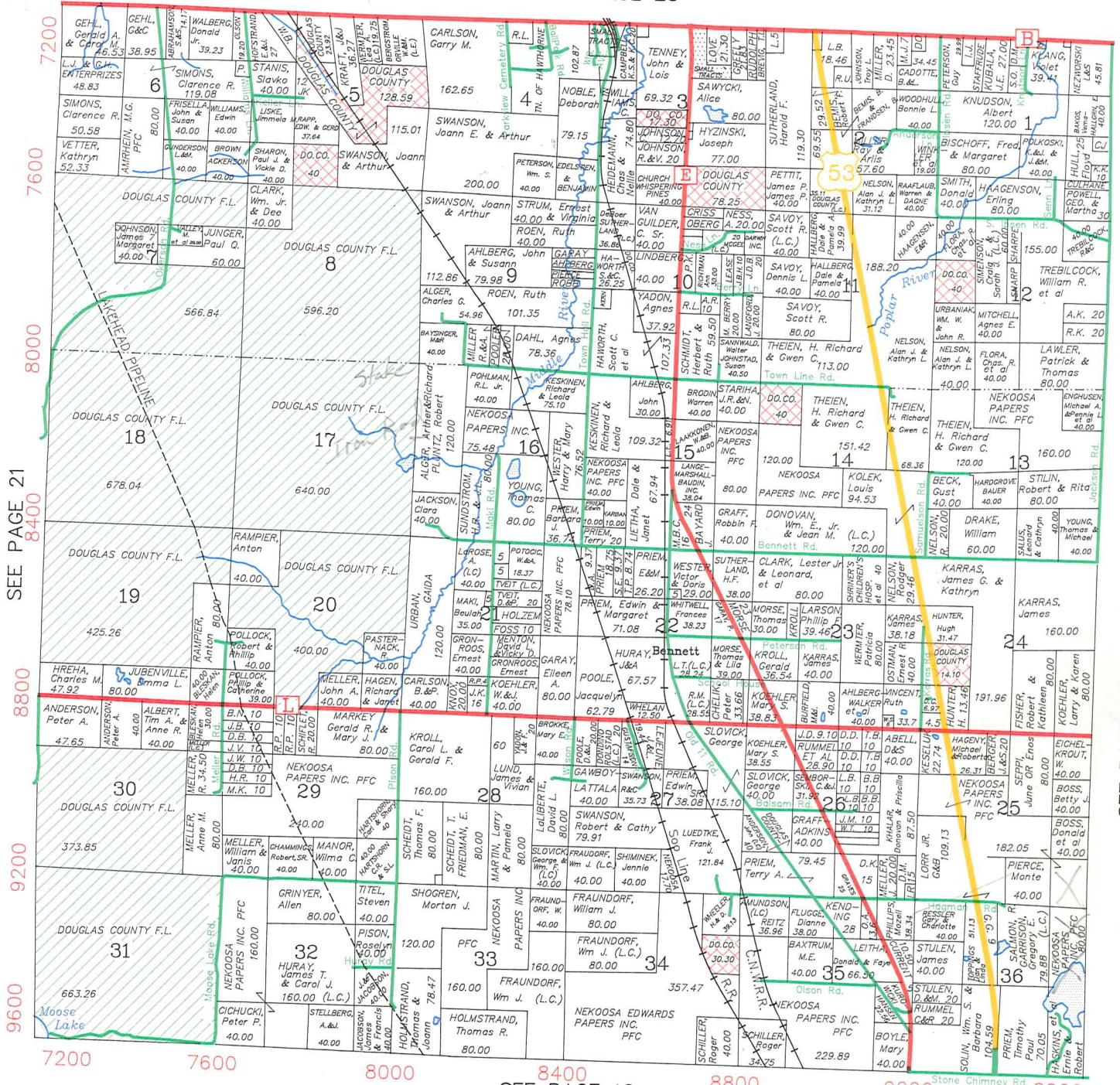

Bennett Twp. Hawthorne Twp.

SEE PAGE 21

SEE PAGE 23

SEE PAGE 16

50 D iron spikes on centerline
 1492 Nail's Disk
 3" Aspen 2' up on SE side
 Wood fence Post 2.3' SW 54° 30' E 30.40'
 Power Pole 2.8 up NW 54° W 45.05'
 Gas pole 2.7 up W N2° W 68.60'
 Dan Martin 395-1209

DOUGLAS COUNTY, WISCONSIN

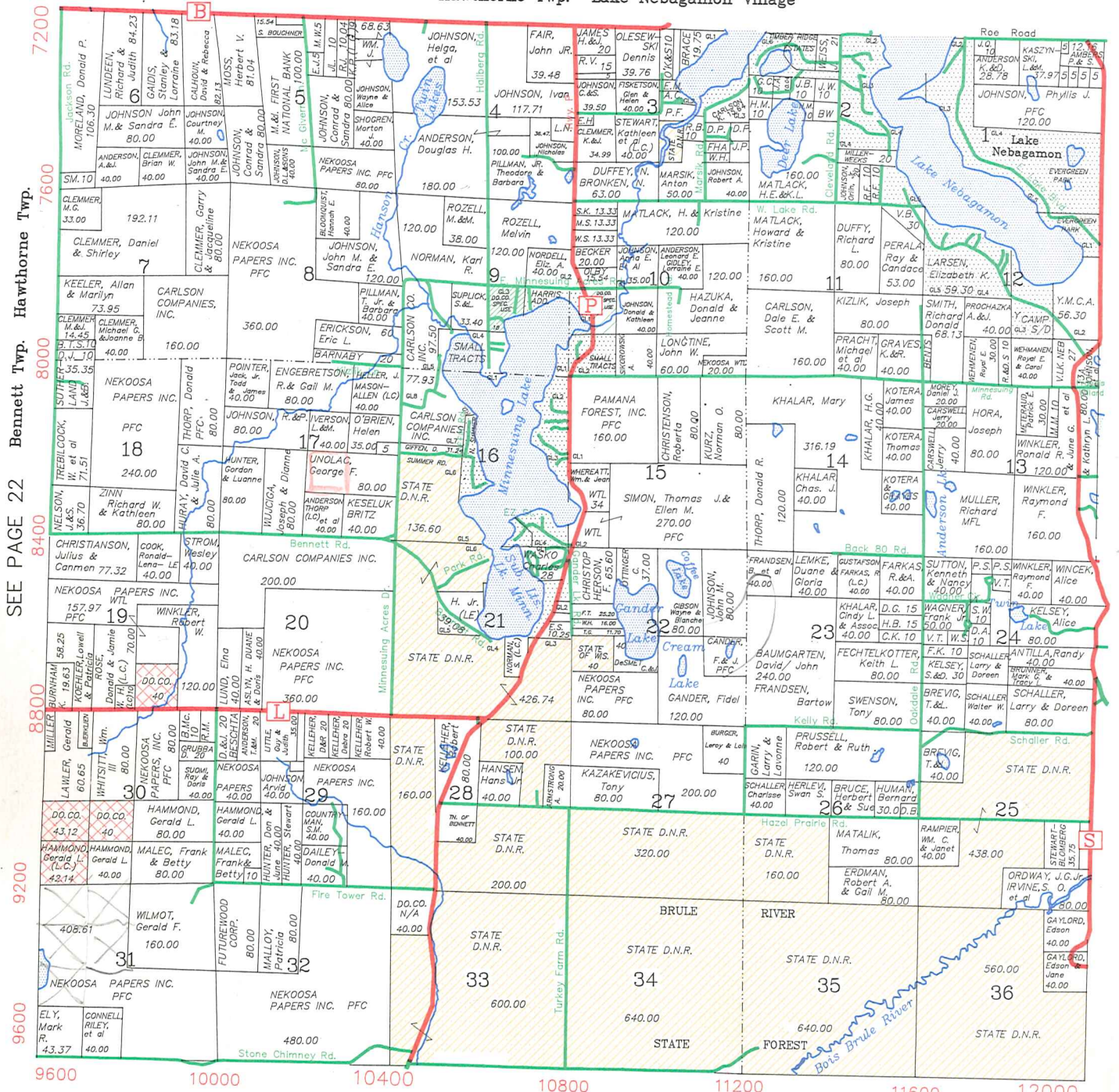

SEE PAGE 22 Hawthorne Twp. Bennett Twp.

SEE PAGE 17 Bennett Twp. Highland Twp. DOUGLAS COUNTY, WISCONSIN

Lake Nebagamon Village Highland Twp. Lake Nebagamon Village

DOUGLAS COUNTY, WISCONSIN

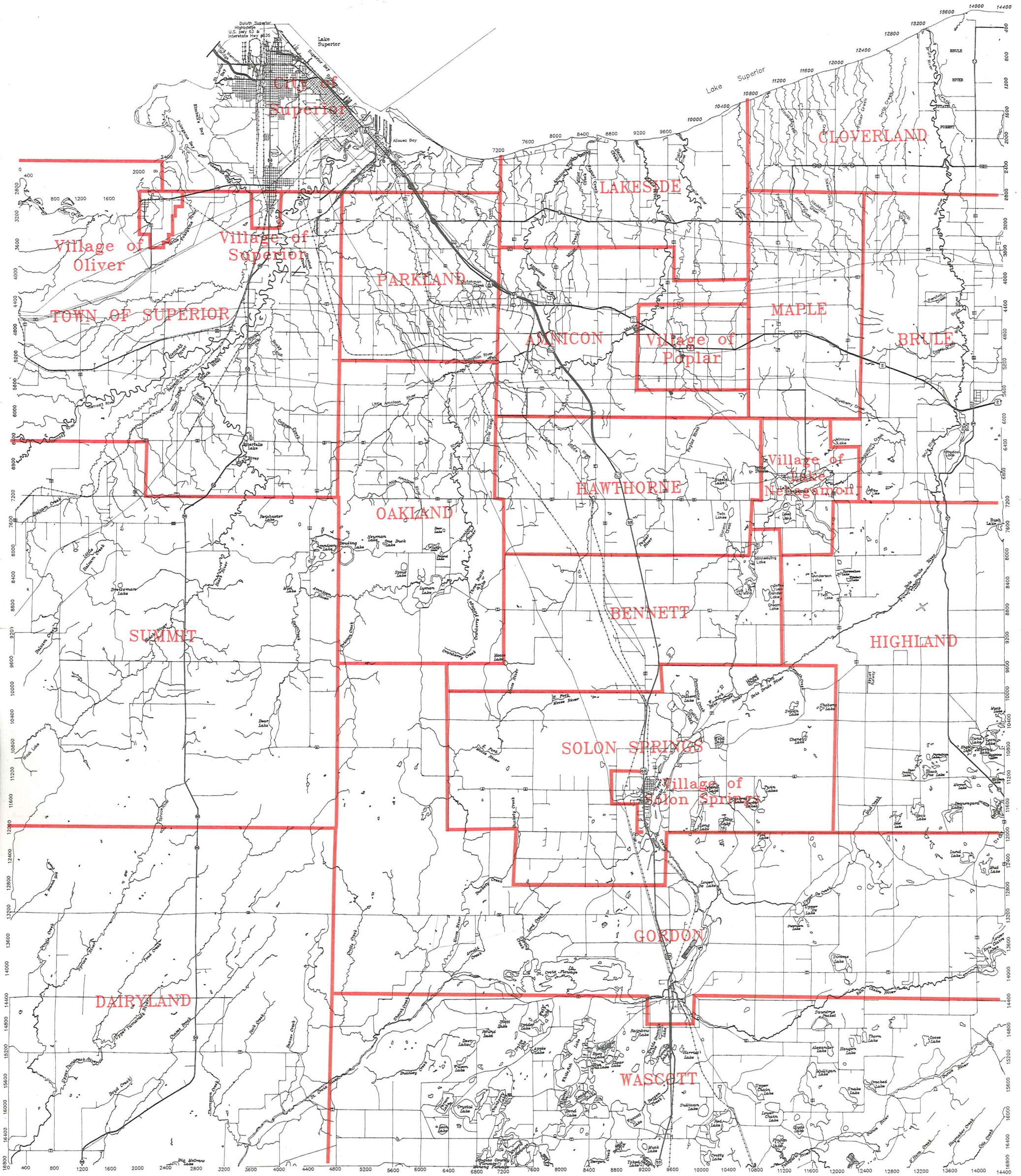

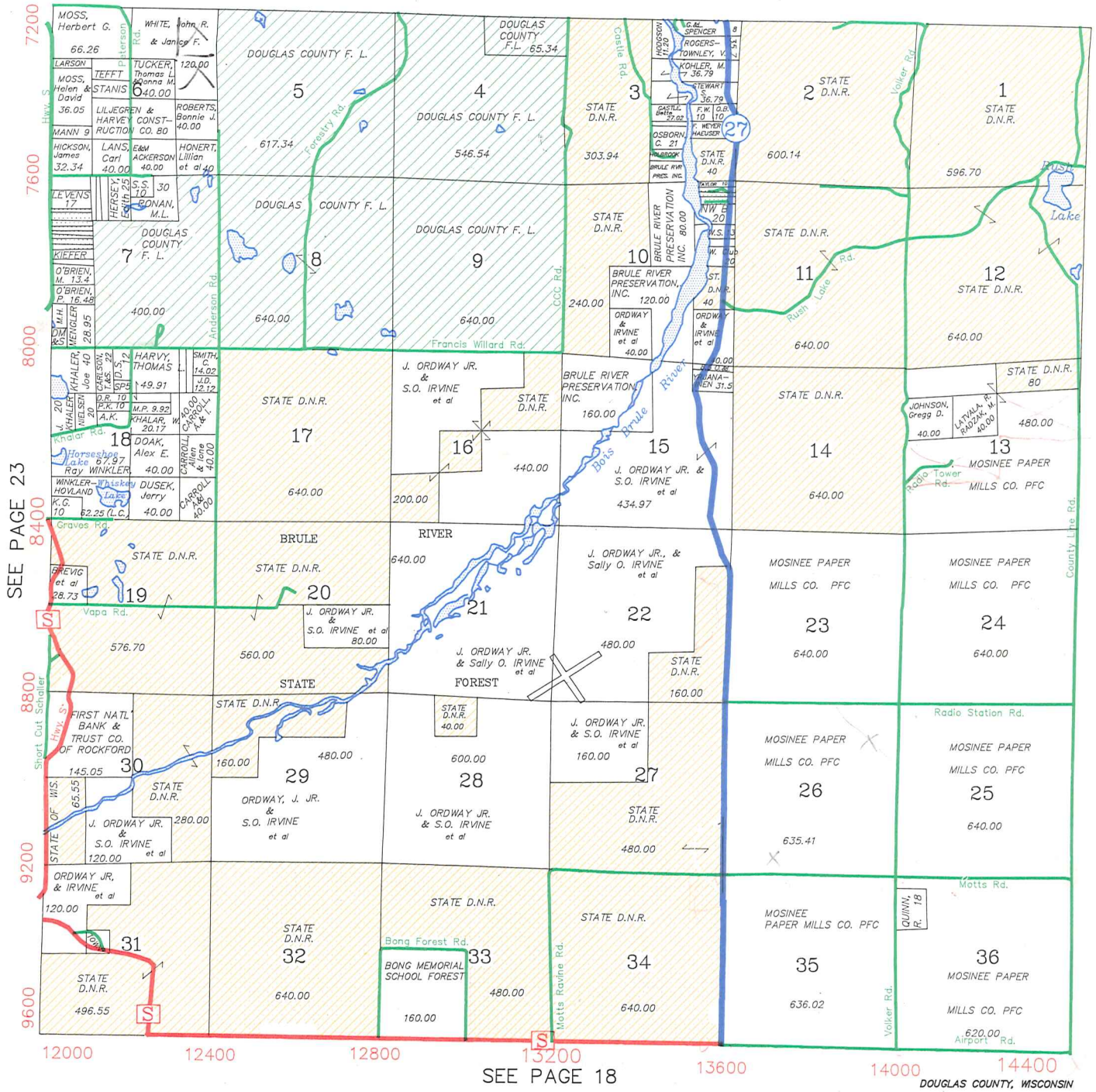

BAYFIELD COUNTY

SEE PAGE 23

SEE PAGE 18

DOUGLAS COUNTY, WISCONSIN

MENE. HI-016-00698-00
 SENE 00699
 703

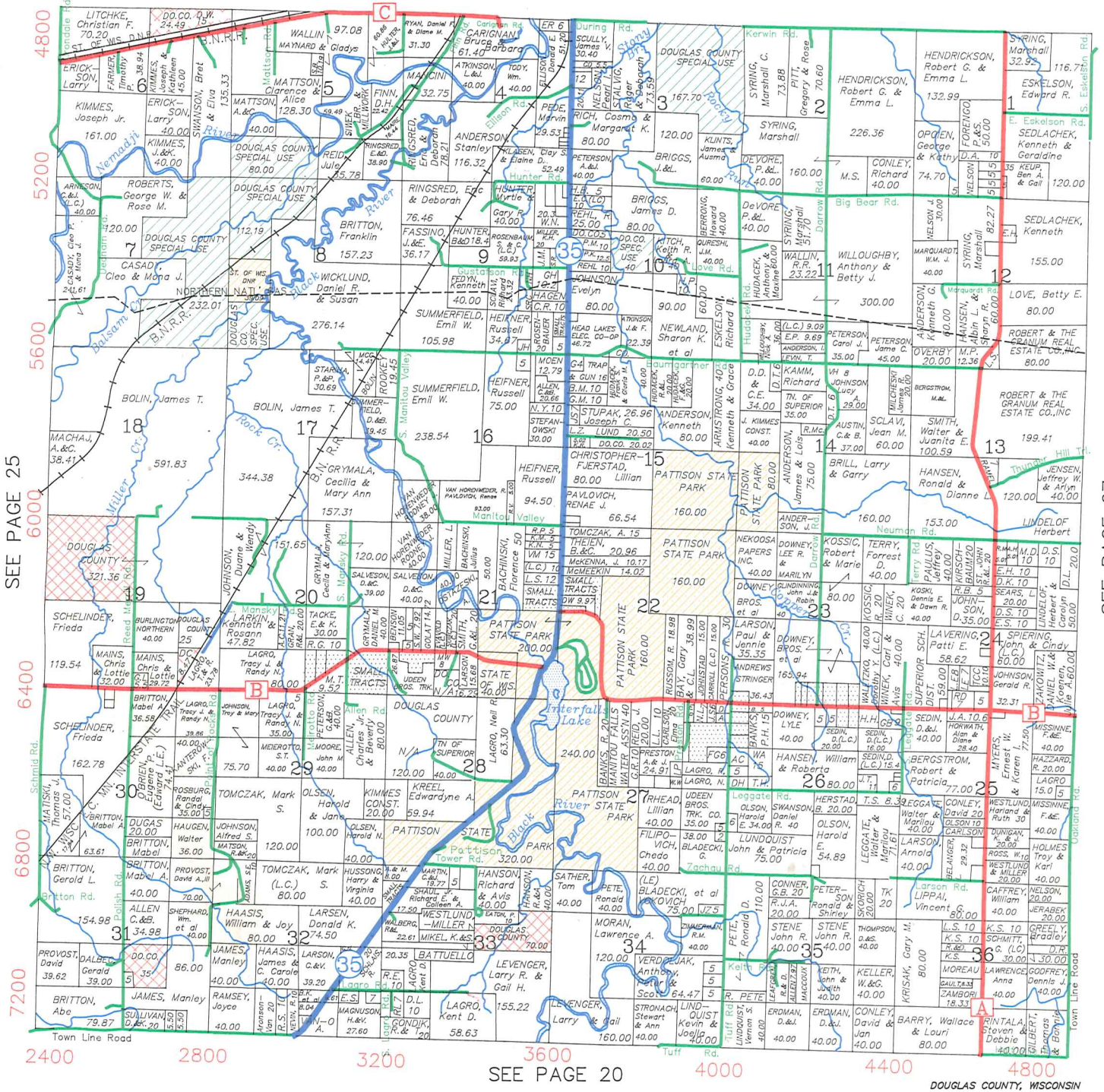

2400 2800 3200 3600 4000 4400 4800
 SEE PAGE 20
 DOUGLAS COUNTY, WISCONSIN

The Community Bank and Trust Co.
 1214 Tower Avenue
 392-8241

Thompson-Hegstrom
Funeral Home
 1528 ODGEN AVE.
 SUPERIOR, WI 54880
 PHONE (715) 394-4721
PAUL M. HEGSTROM
 DIRECTOR

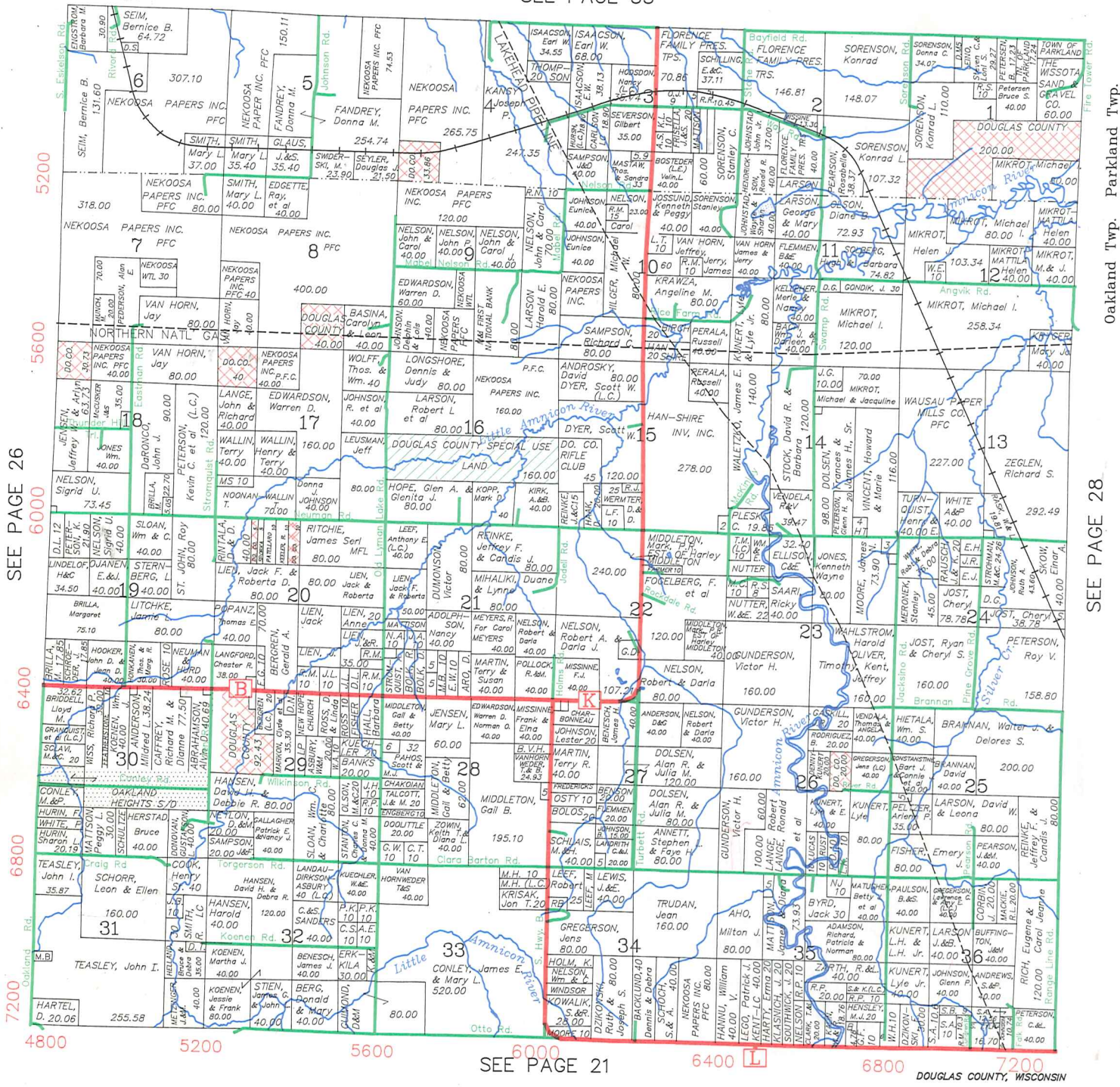

SUPERIOR ABSTRACT & TITLE CO.

Abstracters: Richard V. Madden Jr. & Crystal Bergren

(715) 394-5366 — (715) 394-5479

Agents For:

Chicago Title Insurance Co.

First American Title Insurance Co.

Commonwealth Land Title Insurance Co.

1406 Belknap St.

Superior, WI 54880

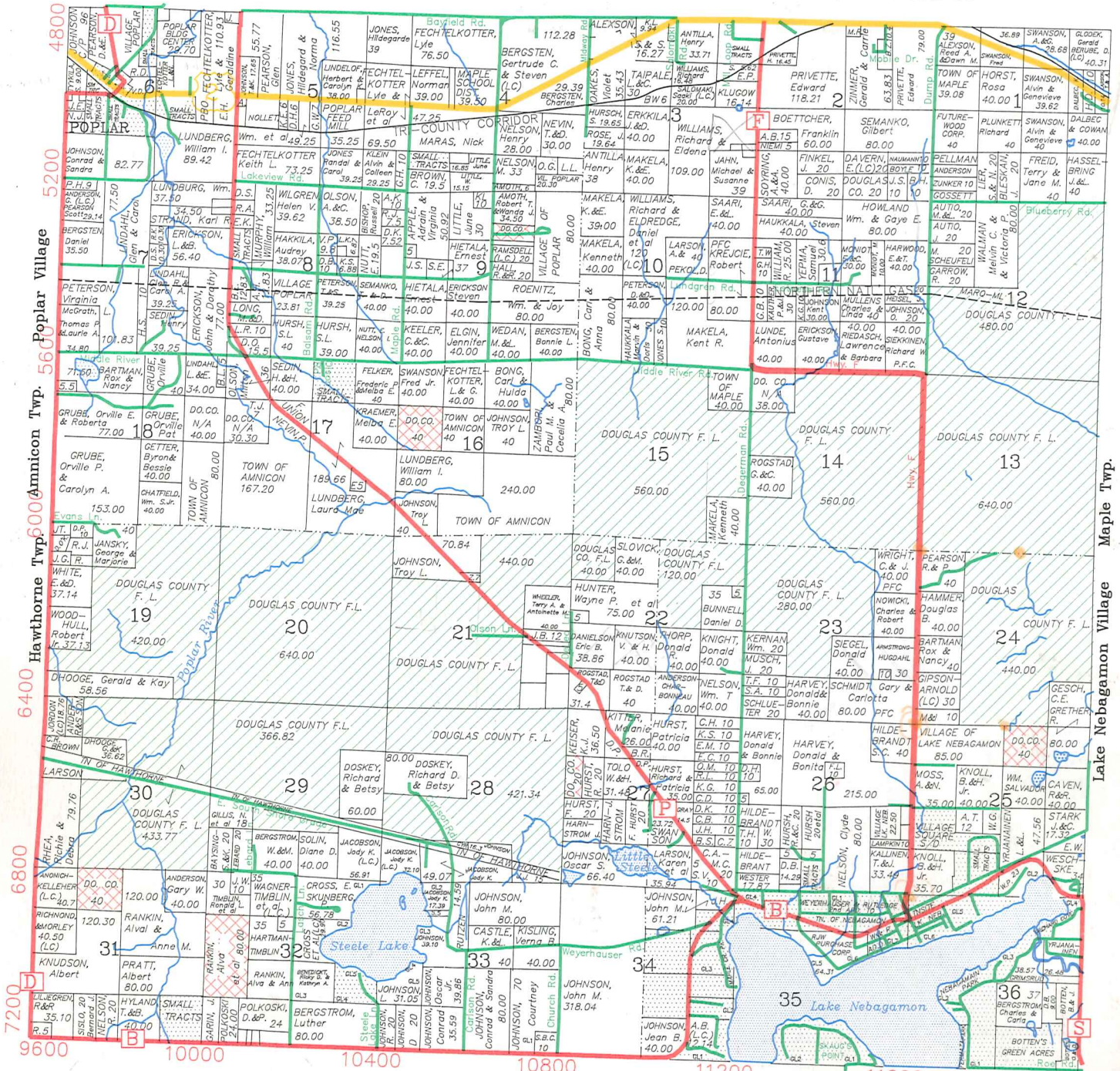

SEE PAGE 28

SEE PAGE 30

Maple Twp.

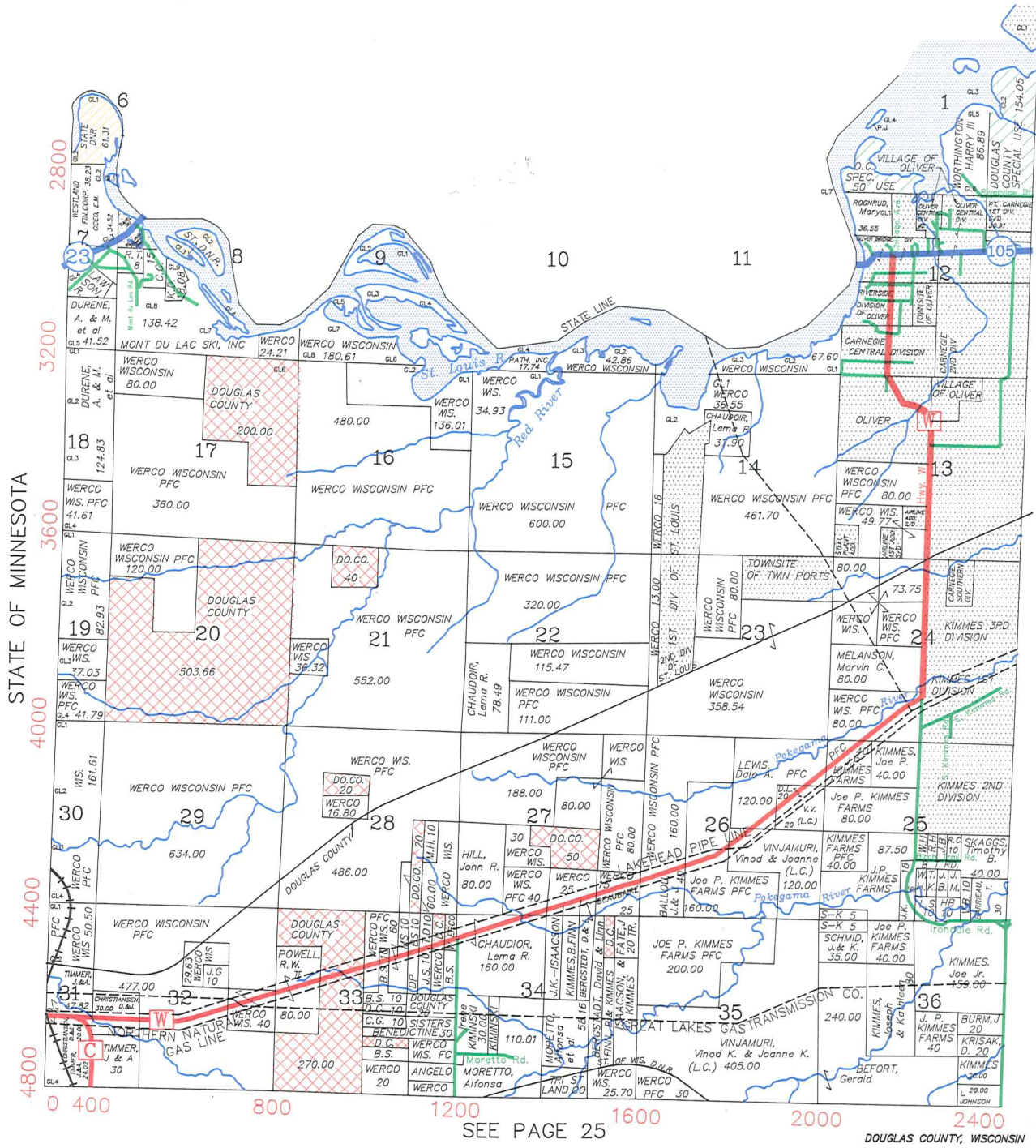

SEE PAGE 32

SEE PAGE 25

DOUGLAS COUNTY, WISCONSIN

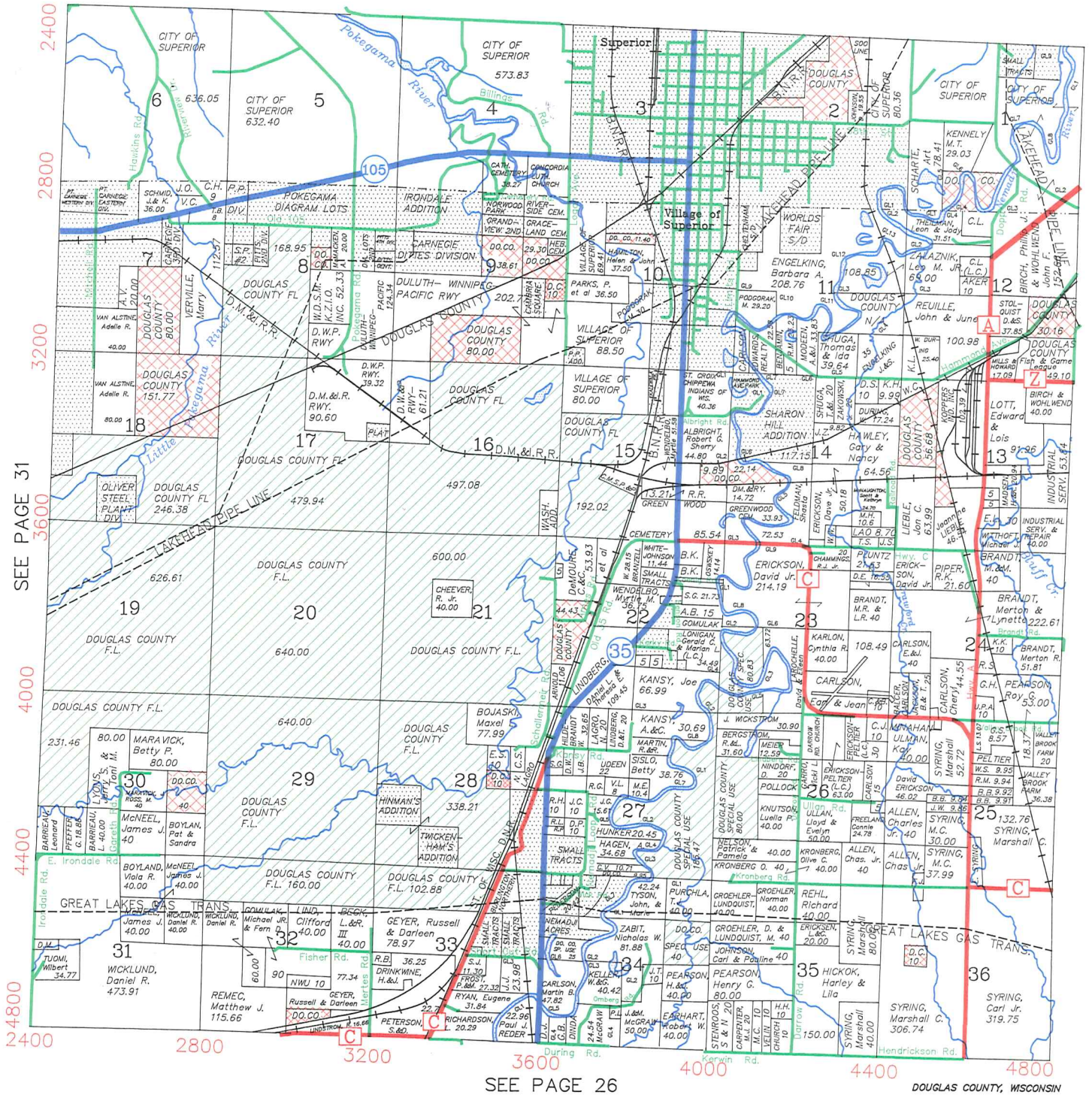

SEE PAGE 31

24800

SEE PAGE 26

DOUGLAS COUNTY, WISCONSIN

Superior Twp. City of Superior

SEE PAGE 33

WEST PART LAKESIDE NORTHWEST PART AMNICON
NORTHWEST PART POPLAR VILLAGE

T. 48-49N. - R. 12W 34

SEE PAGE 38

SEE PAGE 33

SEE PAGE 28

SEE PAGE 39

SEE PAGE 35

Amnicon Twp. Lakeside Twp.

Amnicon Twp. Poplar Village

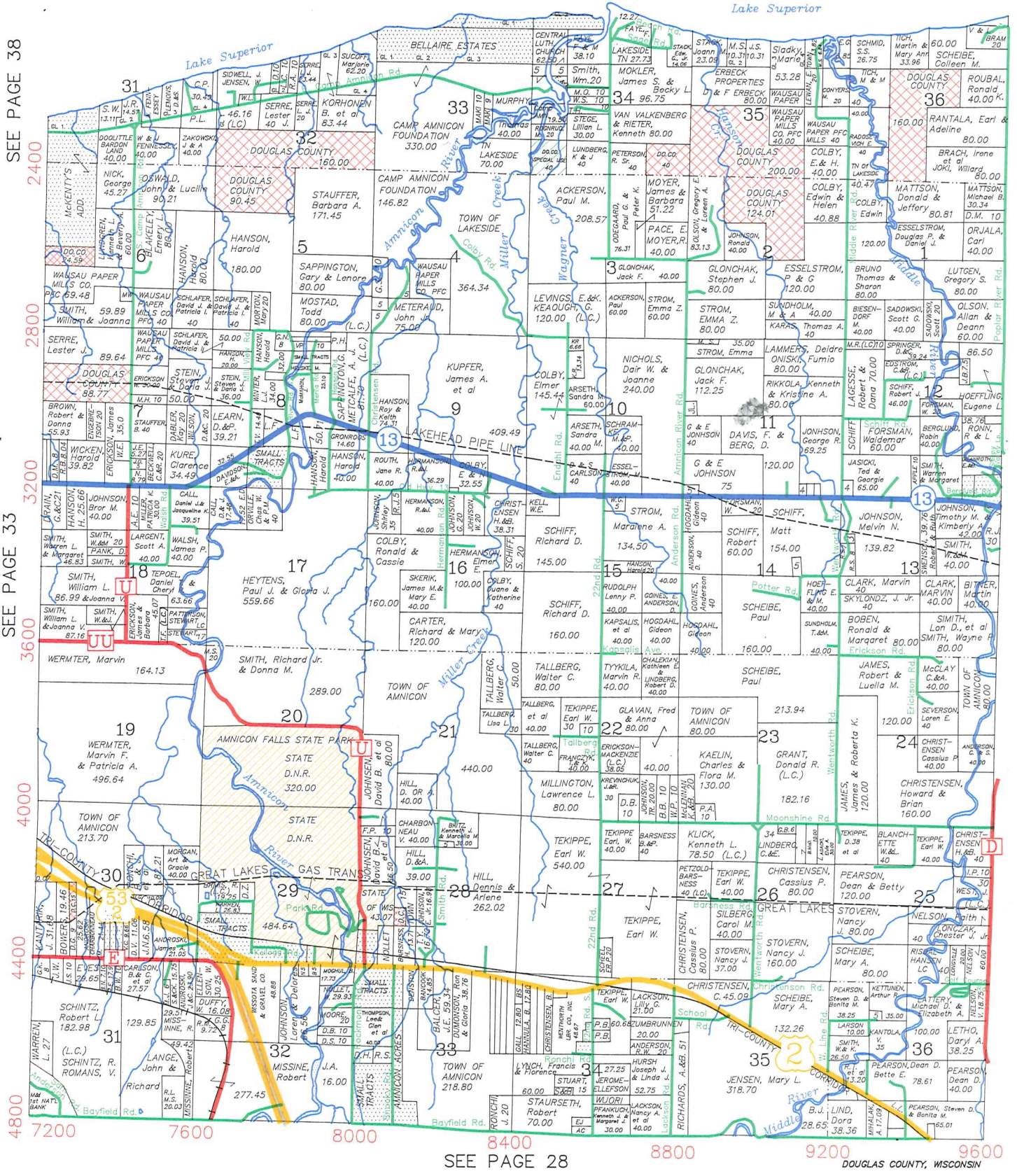

DOUGLAS COUNTY, WISCONSIN

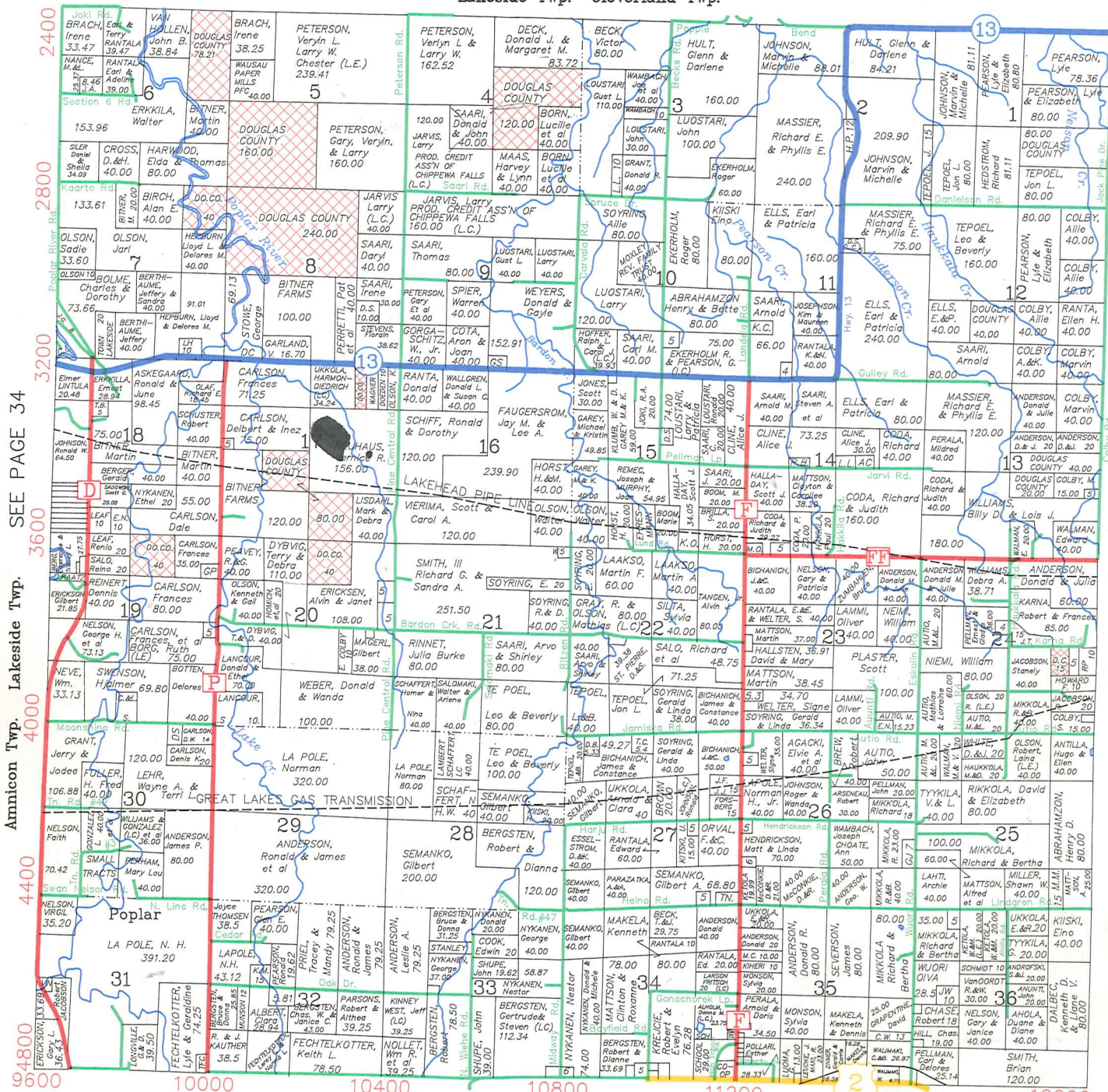

Amnicon Twp. Lakeside Twp. SEE PAGE 34

4000 4400 4800 9600

Poplar Village Maple Twp. SEE PAGE 29

DOUGLAS COUNTY, WISCONSIN

Maple Twp. Cloverland Twp.

SEE PAGE 36

CITY OF SUPERIOR

T. 49N. - R. 14 - 15W.

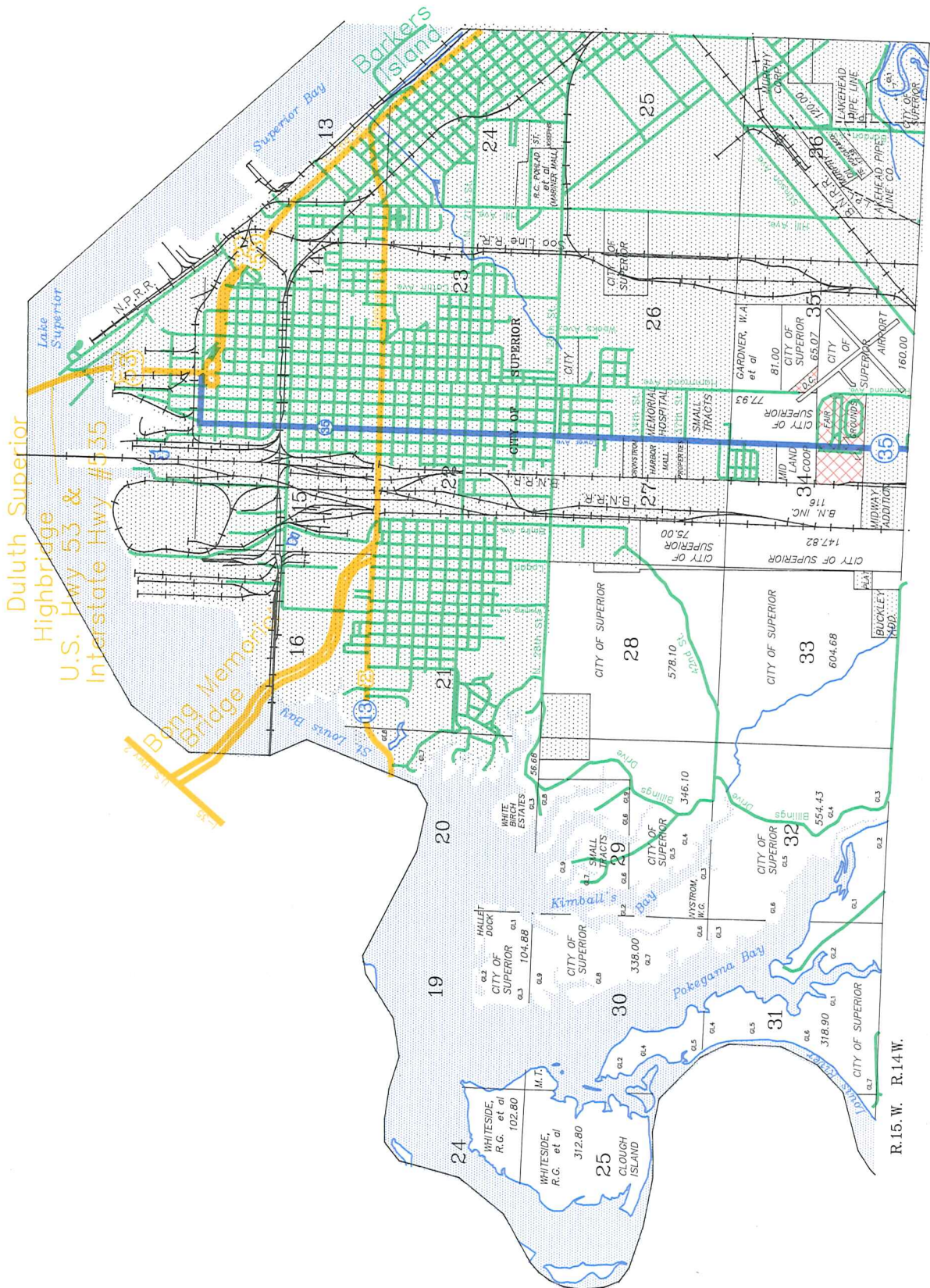

SEE PAGE 38

DOUGLAS COUNTY, WISCONSIN

SEE PAGE 32

R. 15. W. R. 14. W.

SEE PAGE 37

SEE PAGE 34

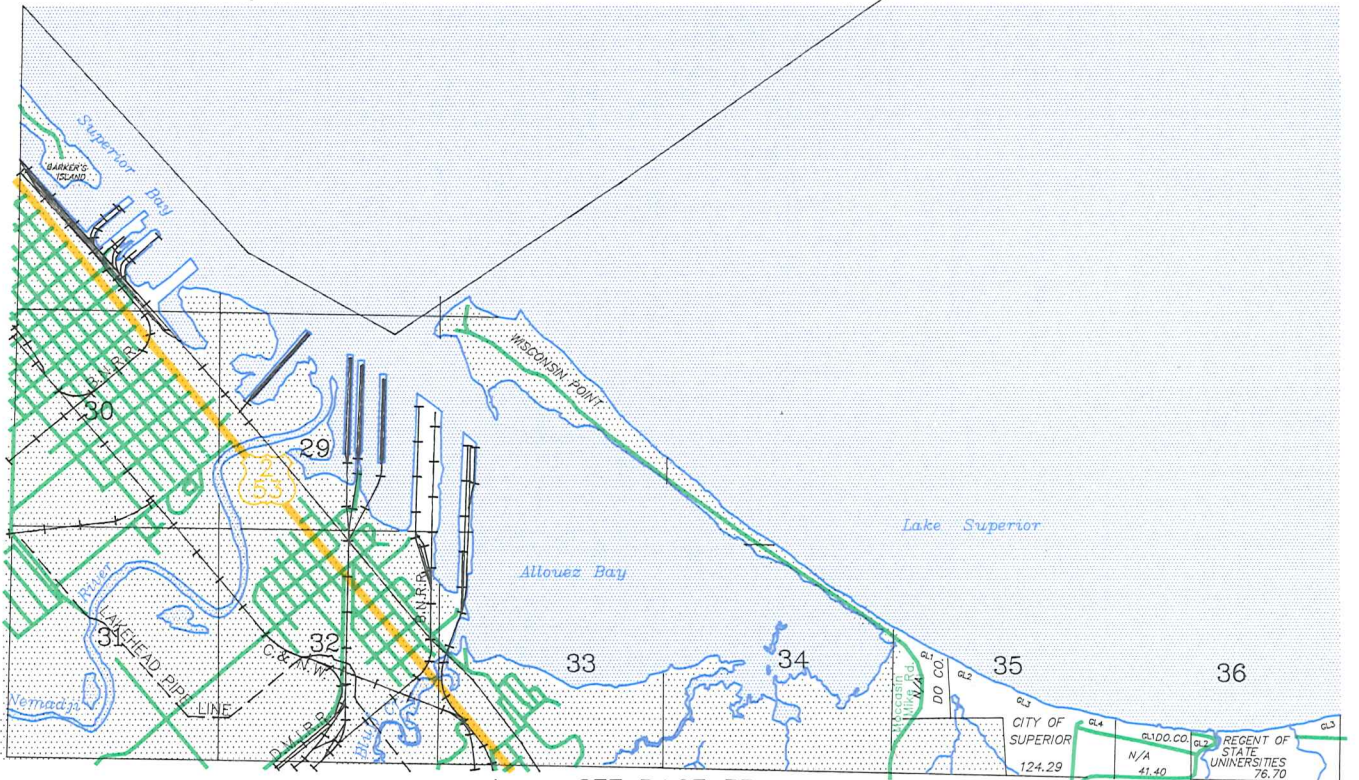

SEE PAGE 33

DOUGLAS COUNTY, WISCONSIN

221

SEE PAGE 34

SEE PAGE 40

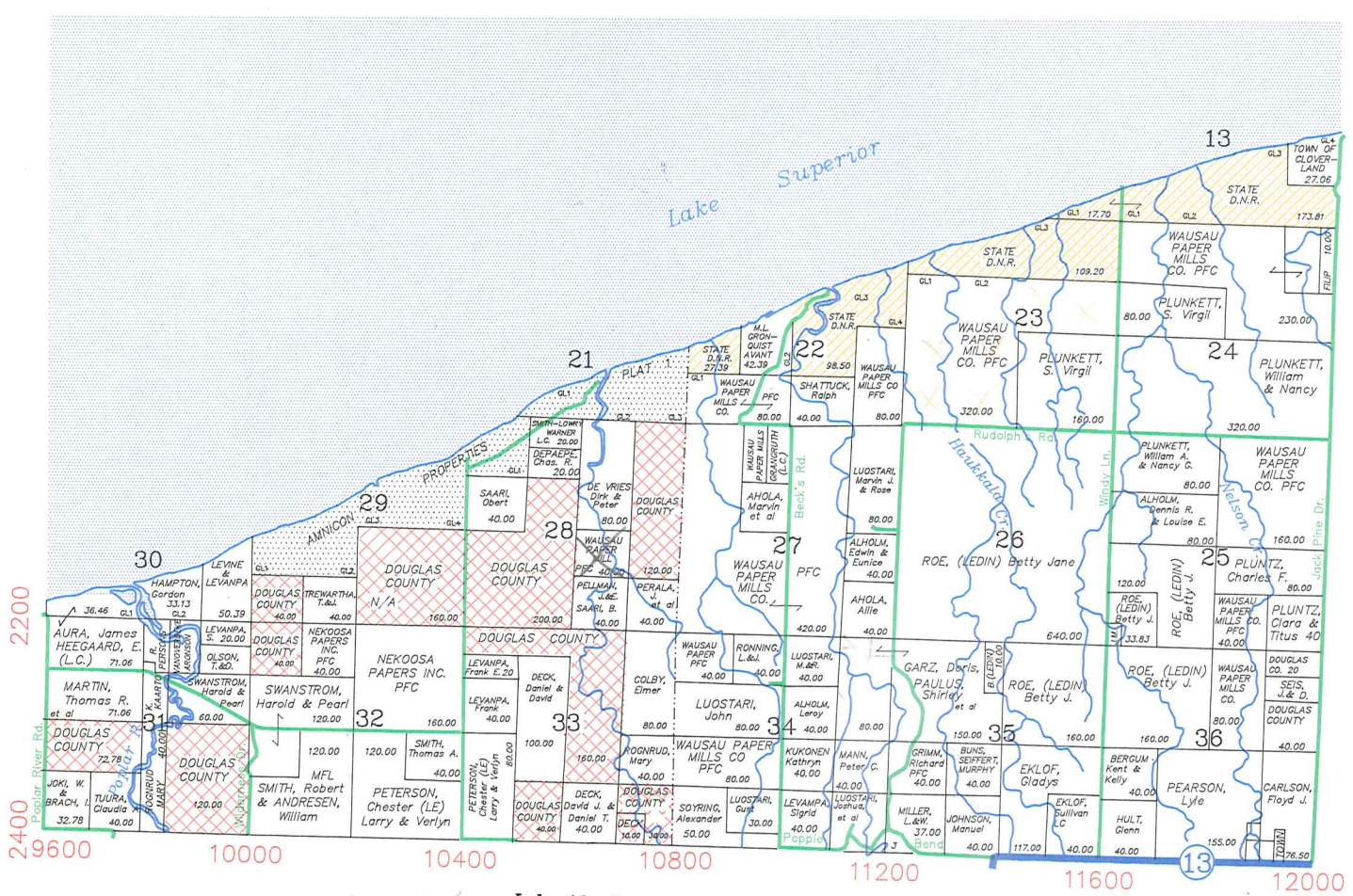

2200
2400
29600
10000
10400
10800
11200
11600
12000

Mrs Jim Martini
Counic

Lakeside Twp. Cloverland Twp.
SEE PAGE 35

DOUGLAS COUNTY, WISCONSIN

SEE PAGE 39

1200

1600

2000

2400

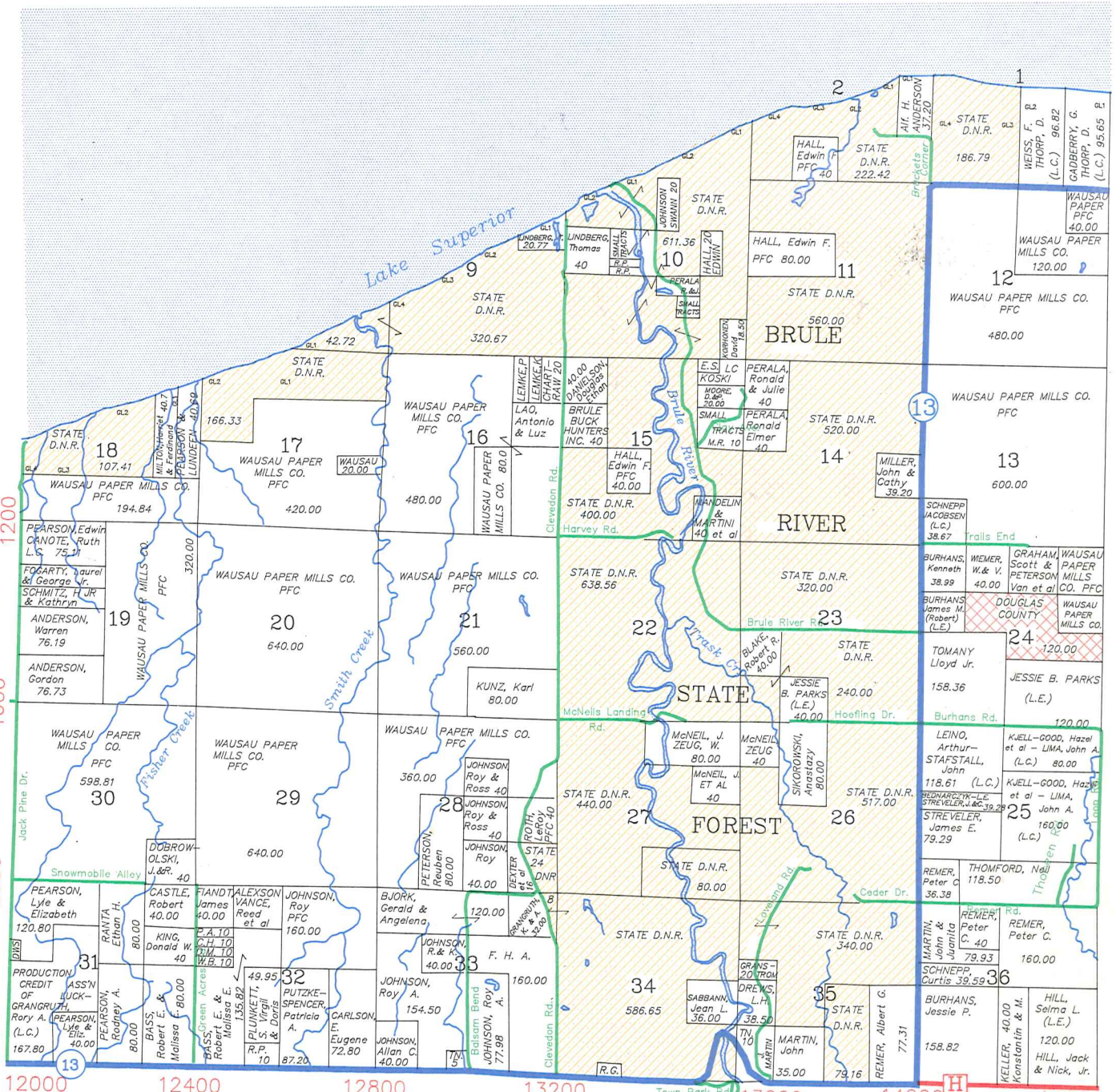

12000

12400

12800

13200

13600

14000

14400

SEE PAGE 36

DOUGLAS COUNTY, WISCONSIN

BAYFIELD COUNTY

STREET INDEX

NAME	PG	SEC	NAME	PG	SEC	NAME	PG	SEC	NAME	PG	SEC			
A														
ABRAHAMSON ROAD	28	7	BENEDICT ROAD	19	8	CEDER DRIVE	40	26	COUNTY HIGHWAY BB	20	6			
ACORN DRIVE	11	31	BENNETT ROAD	22	14	CEMETARY ROAD	29	34	COUNTY HIGHWAY C	25	5			
AFTER HOURS ROAD	30	15	BENNETT ROAD	23	20	CEMETERY ROAD	4	1	COUNTY HIGHWAY C	26	5			
AHOLA ROAD	35	36	BENSON ROAD	4	4	CEMETERY ROAD	4	14	COUNTY HIGHWAY C	31	31			
AIRPORT ROAD	24	35	BENSON ROAD	32	22	CEMETERY ROAD	10	3	COUNTY HIGHWAY C	32	33			
ALBRIGHT ROAD	32	15	BERG PARK ROAD	28	14	CEMETERY ROAD	16	35	COUNTY HIGHWAY C	32	33			
ALCOTT AVENUE	31	12	BERGE ROAD	19	1	CEMETERY ROAD	16	35	COUNTY HIGHWAY C	33	35			
ALFALFA LANE	36	6	BERGEN SPRING ROAD	4	13	CEMETERY ROAD	29	6	COUNTY HIGHWAY D	28	12			
ALLEN ROAD	26	28	BERGER ROAD	6	30	CEMETERY ROAD	33	7	COUNTY HIGHWAY D	28	13			
AMES ROAD	32	22	BERGLUND ROAD	34	12	CENTER BIRD ROAD	10	15	COUNTY HIGHWAY D	28	36			
AMNICON RIVER ROAD	34	10	BERQUIST DRIVE	5	6	CENTRAL AVENUE	30	13	COUNTY HIGHWAY D	29	6			
ANDERSON LANE	22	2	BERRY LANE	22	10	CHAFFEY FOXBORO ROAD	13	2	COUNTY HIGHWAY D	29	18			
ANDERSON ROAD	14	7	BIG BALSAM ROAD	19	21	CHAFFEY FOXBORO ROAD	14	6	COUNTY HIGHWAY D	29	31			
ANDERSON ROAD	30	26	BIG BEAVER ROAD	2	23	CHAFFEY FOXBORO ROAD	19	18	COUNTY HIGHWAY D	34	25			
ANDERSON ROAD	34	15	BILL RAMEL ROAD	10	4	CHAFFEY FOXBORO ROAD	19	34	COUNTY HIGHWAY D	34	36			
ANDREWS ROAD	1	29	BILLER LOOP	16	35	CHAFFEY FOXBORO ROAD	20	31	COUNTY HIGHWAY D	35	18			
ANGVIK ROAD	27	12	BILLINGS DRIVE	37	32	CHAIN LAKE ROAD	5	15	COUNTY HIGHWAY D	35	31			
ANNA NIEMI ROAD	36	15	BILLINGS ROAD	32	4	CHEEVER ROAD	5	25	COUNTY HIGHWAY E	16	1			
ANTOINES CIRCLE	5	6	BIRCH AVENUE	30	12	CHEEVER ROAD	6	21	COUNTY HIGHWAY E	22	26			
ANTTILA ROAD	36	14	BIRCH LANE	4	31	CHENEY LAKE ROAD	17	12	COUNTY HIGHWAY E	28	8			
APPLE LAKE ROAD	4	18	BIRCH TRAIL ROAD	31	25	CHENEY LAKE ROAD	18	7	COUNTY HIGHWAY E	28	21			
ARBUTUS AVENUE	16	26	BIRD ROAD	10	14	CHICAGO AVENUE	31	12	COUNTY HIGHWAY E	28	27			
ASH AVENUE	16	25	BLACK WIDOW ROAD	4	8	CHICAGO AVENUE	31	12	COUNTY HIGHWAY E	33	9			
ASPEN DRIVE	11	29	BLACKBURN ROAD	5	25	CHIPMONK HOLLOW ROAD	3	25	COUNTY HIGHWAY E	33	36			
AUNET LANE	28	28	BLOMQUIST ROAD	36	22	CHIPPEWA DRIVE	5	6	COUNTY HIGHWAY F	29	2			
AUTIO ROAD	35	24	BLUE RIBBON TRAIL	4	13	CHRISTENSEN ROAD	34	9	COUNTY HIGHWAY F	29	25			
AUTIO ROAD	36	19	BLUEBERRY ROAD	11	34	CHRISTENSEN ROAD	34	26	COUNTY HIGHWAY F	35	35			
AUUNTI ROAD	35	23	BLUEBERRY ROAD	29	12	CHRISTENSEN ROAD	3	36	COUNTY HIGHWAY F	36	15			
B														
BACK 90 ROAD	23	14	BLUEBERRY ROAD	30	6	CHURCH ROAD	29	33	COUNTY HIGHWAY F	36	19			
BAKER ROAD	17	32	BLUEJAY DRIVE	23	2	CITY LIMITS ROAD	33	5	COUNTY HIGHWAY FF	35	14			
BAKKEN ROAD	17	20	BOLOGNESI ROAD	29	36	CLAIRE LAWLER ROAD	5	11	COUNTY HIGHWAY G	5	6			
BALDWIN AVENUE	16	25	BOND LAKE ESTATES ROAD	4	28	CLARA BARTON ROAD	27	33	COUNTY HIGHWAY G	5	9			
BALDWIN AVENUE	16	35	BOND LEADER LAKE ROAD	4	27	CLAY AVENUE	40	15	COUNTY HIGHWAY G	5	35			
BALL PARK DRIVE	5	6	BONDWOOD ROAD	4	20	CLAY ROAD	36	11	COUNTY HIGHWAY H	30	1			
BALL PARK ROAD	3	26	BONDWOOD ROAD	4	30	CLEAR LAKE ROAD	4	11	COUNTY HIGHWAY H	36	1			
BALL PARK ROAD	22	4	BONG FOREST ROAD	24	33	CLEMMER ROAD	30	1	COUNTY HIGHWAY H	36	1			
BALSAM AVENUE	16	25	BONG MEMORIAL BRIDGE	37	16	CLEVEDON ROAD	30	3	COUNTY HIGHWAY H	36	11			
BALSAM BEND	40	33	BONG ROAD	29	8	CLEVEDON ROAD	35	4	COUNTY HIGHWAY H	40	36			
BALSAM DRIVE	22	26	BOOKER ROAD	20	14	CLEVEDON ROAD	36	9	COUNTY HIGHWAY K	27	3			
BALSAM ROAD	29	8	BOOP ROAD	3	24	CLEVEDON ROAD	40	33	COUNTY HIGHWAY K	27	10			
BANKEY ROAD	29	36	BOUGHNER ROAD	3	36	CLEVELAND ROAD	23	2	COUNTY HIGHWAY K	33	34			
BARDON CREEK ROAD	35	21	BOUNDARY ROAD	16	25	CLEVELAND ROAD	29	35	COUNTY HIGHWAY L	21	10			
BARDON CREEK ROAD	35	22	BRACKETS CORNER	40	2	CLOVERDALE DRIVE	33	25	COUNTY HIGHWAY L	21	24			
BARNES ROAD	25	4	BRANCEL ROAD	16	24	COLBY ROAD	34	4	COUNTY HIGHWAY L	22	20			
BARNES ROAD	31	34	BRANDT ROAD	32	24	COLBY ROAD	35	13	COUNTY HIGHWAY L	23	20			
BARRON DRIVE	12	26	BRANNAN ROAD	27	24	COLBY ROAD	36	7	COUNTY HIGHWAY M	8	16			
BARSSNESS ROAD	34	26	BREITZMAN LAKE ROAD	19	27	COMMINSKY ROAD	18	4	COUNTY HIGHWAY M	9	13			
BARTLETT ROAD	4	19	BRIF ROAD	5	12	COMMUNITY CHURCH ROAD	4	25	COUNTY HIGHWAY M	10	16			
BASS LAKE ROAD	4	1	BRIF ROAD	6	7	CONDO CIRCLE	12	25	COUNTY HIGHWAY O	30	6			
BASS LAKE ROAD	4	2	BRILL ROAD	20	12	CONGDON ROAD	30	27	COUNTY HIGHWAY O	36	5			
BASS LAKE ROAD	4	21	BRITTON ROAD	28	30	CONLEY ROAD	27	30	COUNTY HIGHWAY O	36	8			
BASS LAKE ROAD	17	33	BROADWAY	29	35	CONNERS MEADOW ROAD	12	29	COUNTY HIGHWAY O	36	31			
BAUMGARTNER ROAD	26	15	BROOKLYN STREET	31	12	COPELAND ROAD	10	5	COUNTY HIGHWAY P	17	8			
BAYFIELD ROAD	11	12	BROWN ROAD	5	29	COPENHAUGEN ROAD	20	12	COUNTY HIGHWAY P	23	3			
BAYFIELD ROAD	12	6	BRULE RIVER ROAD	40	23	COPPER MINE LOOP	6	12	COUNTY HIGHWAY P	23	10			
BAYFIELD ROAD	27	2	BRULE VALLEY AVENUE	30	13	COPPER MINE ROAD	6	2	COUNTY HIGHWAY P	23	28			
BAYFIELD ROAD	28	1	BUCKLEY ISLAND ROAD	3	2	COPPER MINE ROAD	6	21	COUNTY HIGHWAY P	29	5			
BAYFIELD ROAD	28	6	BUCKLEY ISLAND ROAD	4	6	COPPER MINE ROAD	6	21	COUNTY HIGHWAY P	29	17			
BAYFIELD ROAD	29	6	BUFFALO AVENUE	31	12	COREY AVENUE	31	12	COUNTY HIGHWAY P	29	27			
BAYFIELD ROAD	33	35	BUFFALO LAKE ROAD	4	35	COSGROVE ROAD	11	31	COUNTY HIGHWAY P	29	31			
BAYFIELD ROAD	34	31	BUNCH ROAD	17	18	COUNTRY CIRCLE	11	32	COUNTY HIGHWAY P	35	19			
BAYFIELD ROAD	34	36	BURGER ROAD	19	3	COUNTRY ENTRANCE ROAD	1	10	COUNTY HIGHWAY P	35	30			
BAYFIELD ROAD	35	32	BURHANS ROAD	40	24	COUNTY HIGHWAY A	14	13	COUNTY HIGHWAY P	35	32			
BAYFIELD ROAD	35	34	BURMA ROAD	10	8	COUNTY HIGHWAY A	14	13	COUNTY HIGHWAY S	18	4			
BEACH AVENUE	16	25	BURMA ROAD	10	8	COUNTY HIGHWAY A	15	17	COUNTY HIGHWAY S	18	4			
BEACH ROAD	34	34	BURNS ROAD	5	27	COUNTY HIGHWAY A	15	25	COUNTY HIGHWAY S	23	1			
BEAR LAKE ROAD	14	15	BUSINESS HWY 53	16	25	COUNTY HIGHWAY A	16	12	COUNTY HIGHWAY S	23	13			
BEAR TRACK ROAD	3	15	BUSTRAK ROAD	36	7	COUNTY HIGHWAY A	16	24	COUNTY HIGHWAY S	24	6			
BEAR TREE ROAD	2	27	C											
BEAUPRE DRIVE	16	26	CABIN LANE	12	9	COUNTY HIGHWAY A	16	30	COUNTY HIGHWAY S	24	19			
BEAUREGARD LAKE ROAD	12	4	CAMEL ROAD	5	29	COUNTY HIGHWAY A	17	18	COUNTY HIGHWAY S	24	34			
BEAUREGARD LAKE ROAD	18	23	CAMP AMNICON ROAD	34	6	COUNTY HIGHWAY A	18	23	COUNTY HIGHWAY T	1	32			
BEAUREGARD LAKE ROAD	18	34	CAMP AMNICON ROAD	34	33	COUNTY HIGHWAY A	20	25	COUNTY HIGHWAY T	2	24			
BEAVER ROAD	2	23	CARIGNAN ROAD	26	4	COUNTY HIGHWAY A	22	3	COUNTY HIGHWAY T	3	20			
BEBE ROAD	16	2	CARLSON ROAD	14	7	COUNTY HIGHWAY A	26	1	COUNTY HIGHWAY T	4	25			
BECK ROAD	15	36	CARLSON ROAD	29	28	COUNTY HIGHWAY A	32	12	COUNTY HIGHWAY U	34	18			
BECK ROAD	16	31	CARLSON ROAD	30	12	COUNTY HIGHWAY A	16	26	COUNTY HIGHWAY U	34	20			
BECKS ROAD	35	3	CARNegie STREET	31	13	COUNTY HIGHWAY AA	16	13	COUNTY HIGHWAY UU	33	13			
BECKS ROAD	35	10	CARP'S CREEK ROAD	3	10	COUNTY HIGHWAY B	19	4	COUNTY HIGHWAY UU	34	18			
BECKS ROAD	39	27	CARRIGAN ROAD	19	10	COUNTY HIGHWAY B	21	3	COUNTY HIGHWAY UU	34	19			
BEGLINGER LAKE ROAD	4	10	CARVALA ROAD	35	9	COUNTY HIGHWAY B	22	1	COUNTY HIGHWAY V	27	22			
BELKNAP STREET	37	14	CARVALA ROAD	35	10	COUNTY HIGHWAY B	23	6	COUNTY HIGHWAY V	28	17			
BELL ROAD	4	5	CARVALA ROAD	35	10	COUNTY HIGHWAY B	25	24	COUNTY HIGHWAY W	25	9			
BELLWOOD PIT ROAD	30	16	CASTLE ROAD	24	3	COUNTY HIGHWAY B	25	25	COUNTY HIGHWAY W	25	33			
BELLWOOD PIT ROAD	30	17	CASTLE ROAD	30	34	COUNTY HIGHWAY B	26	20	COUNTY HIGHWAY W	31	13			
BELLWOOD PIT ROAD	30	19	CATERPILLAR TRAIL	33	35	COUNTY HIGHWAY B	26	20	COUNTY HIGHWAY W	31	13			
			CATHERINE LAKE ROAD	18	36	COUNTY HIGHWAY B	27	10	COUNTY HIGHWAY Y	4	1			
			CATLIN AVENUE	37	23	COUNTY HIGHWAY B	27	33	COUNTY HIGHWAY Y	4	2			
			CCC ROAD	24	10	COUNTY HIGHWAY B	27	36	COUNTY HIGHWAY Y	4	6			
			CCC SQUARE ROAD	36	27	COUNTY HIGHWAY B	28	32	COUNTY HIGHWAY Y	5	6			
			CEDAR AVENUE	16	25	COUNTY HIGHWAY B	29	31	COUNTY HIGHWAY Y	10	31			
			CEDAR ROAD	35	32	COUNTY HIGHWAY B	30	29	COUNTY HIGHWAY Y	10	33			
						COUNTY HIGHWAY B	30	31	COUNTY HIGHWAY Y	10	36			
						COUNTY HIGHWAY B	29	35	COUNTY HIGHWAY Y	11	32			
						COUNTY HIGHWAY BB	19	1	COUNTY HIGHWAY Y	11	32			

NAME	PG	SEC	NAME	PG	SEC	NAME	PG	SEC	NAME	PG	SEC
VALLEY BROOK ROAD	32	24									
VALLEY BROOK ROAD	33	30									
VALLEY PARK AVENUE	16	36									
VANA ROAD	19	3	YANO ROAD	3	26						
VAPA ROAD	24	19									
VELIE ROAD	3	20									
VETERANS DRIVE	33	27									
VILLAGE ROAD	29	6									
VOLKER ROAD	18	1									
VOLKER ROAD	24	2									

W

WADENA AVENUE	31	12
WAGNER CIRCLE	23	24
WAGNER ROAD	23	24
WALBERG LANE	28	29
WALLIN ROAD	36	20
WALNUT AVENUE	16	25
WALSH ROAD	34	18
WANGERIN ROAD	23	2
WARD ROAD	4	19
WARRING ROAD	25	34
WASGREN ROAD	29	26
WASKO	16	1
WASKO ROAD	16	12
WATERBURY ROAD	10	6
WATERBURY ROAD	16	31
WAY ROAD	27	3
WEBB ROAD	33	27
WEEKS AVENUE	37	28
WELLAND AVENUE	33	22
WEMISSEM ROAD	5	2
WENTELA ROAD	36	13
WENTWORTH ROAD	34	23
WENTWORTH ROAD	34	23
WERMTER ROAD	33	29
WEST LINE	28	1
WEST LINE ROAD	28	1
WEST LINE ROAD	28	12
WEST LINE ROAD	34	35
WEST LINE ROAD	34	36
WESTERLUND ROAD	16	29
WESTERN ROAD	28	7
WESTMAN ROAD	2	24
WEYERHAUSER ROAD	29	34
WEYERHAUSER ROAD	29	34
WHATEVER RESORT ROAD	3	24
WHITE BIRCH AVENUE	16	36
WHITE FISH LAKE ROAD	4	4
WHITE FISH LAKE ROAD	10	34
WHITETAIL RIDGE ROAD	31	8
WICK ROAD	32	34
WICKSTROM STREET	33	27
WIEHE ROAD	29	4
WIEHE ROAD	35	33
WILDERNESS DRIVE	6	3
WILDERNESS DRIVE	12	34
WILDERNESS DRIVE	39	32
WILGREN ROAD	36	13
WILKINSON ROAD	27	29
WILLIAMS DRIVE	5	2
WILLIAMS DRIVE	11	32
WILLIAMS LANE	22	6
WILLOX ROAD	28	2
WILSON ROAD	22	28
WINDMILL ROAD	33	33
WINDY LANE	39	26
WINTER ROAD	19	29
WISCONSIN AVENUE	22	4
WISCONSIN AVENUE	31	12
WOLF DRIVE	12	35
WOMER ROAD	16	19
WOOD ROAD	12	21
WOOD ROAD	34	36
WOODBURY ROAD	4	16
WRIGHT AVENUE	31	12
WUORI ROAD	35	35
WYOMING AVENUE	37	21

LAND OWNERS INDEX

NAME	PG	SEC	NAME	PG	SEC	NAME	PG	SEC	NAME	PG	SEC
A											
ABBOTT, MAXINE D	4	4	AMBRIDGE RANGE, INC.	33	8	ANDERSON, PETER A	22	30	ARNOLD, WILLIAM M & ELLEN M	33	38
ABELL, DONALD L & SALLY	22	28	AMMESMAKI, BRENDA J	30	8	ANDERSON, PHILIP D & BARBA	34	23	ARO, DONALD W & BETTY E	27	21
ABELL, ROGER B & JOY	29	8	AMNICON SCHOOL DISTRICT	28	9	ANDERSON, R E	28	33	ARONSON, WAYNE	39	31
ABRAHAMSON, ALVIN D	27	30	AMORDE, EUGENE O	33	30	ANDERSON, RANDY L	9	15	ARRAS, DENNIS G	36	5
ABRAHAMSON, HENRY	28	6	AMORDE, EUGENE O & CAROL J	33	30	ANDERSON, REINO	38	19	ARRAS, DENNIS G	36	5
ABRAHAMSON, HENRY	28	7	AMORDE, RICHARD L	33	24	ANDERSON, RICHARD V & SANDR	23	1	ARSENEAU, ROBERT J	35	26
ABRAHAMSON, JOAN	28	6	AMOTH, MARY JANE (THUROW)	29	5	ANDERSON, RICHARD W	34	34	ARSETH, SANDRA MARIE	34	10
ABRAHAMSON, PATRICK A	28	6	AMOTH, ROBERT T & WANDA J	29	4	ANDERSON, ROBERT L & DONNA	16	27	ARSETH, SANDRA MARIE	34	10
ABRAHAMSON, PATRICK A	28	7	AMOTH, ROBERT T & WANDA J	29	9	ANDERSON, ROBERT L & DONNA	16	28	ARTKO SERVICE CO INC,	7	34
ABRAHAMSON, SCOTT M & SHERR	22	8	AMRHEIN, MICHAEL G	22	8	ANDERSON, ROBERT L & DONNA	16	77	ASBURY, WAYNE A & PATRICIA	27	29
ABRAHAMZON, EDWARD A & JEAN	34	33	AMRHEIN, MICHAEL G	30	4	ANDERSON, RODNEY G	33	11	ASBURY, WILLIAM & DEBRA	27	32
ABRAHAMZON, HENRY D	35	25	AMUNDSON, RAYMOND F	1	20	ANDERSON, ROGER C & MARILYN	34	32	ASBURY, WILLIAM E & MARJORI	27	29
ABRAHAMZON, HENRY D	35	25	AMY, PAUL J	3	24	ANDERSON, RONALD & JAMES	35	29	ASHPOLE, REED	3	25
ABRAHAMZON, HENRY D	36	30	AMYS, ARTHUR E & SUSAN J	28	14	ANDERSON, RONALD & JAMES	35	32	ASKEGAARD, RONALD W & JUNE	25	27
ABRAHAMZON, HENRY D & BETTE	35	10	AMYS, ARTHUR E & SUSAN J	28	15	ANDERSON, RONALD D & SALLY	29	30	ASKEGAARD, RONALD W & JUNE	25	18
ACKERSON, EDWIN & MARJORIE	24	6	AMYS, ARTHUR J	28	24	ANDERSON, RONALD J	21	2	ASLYN, H DUANE & DORIS E	23	20
ACKERSON, PAUL M	34	3	AMYS, ARTHUR J	28	24	ANDERSON, RONALD J & THOMAS	21	2	ASP, STANLEY	3	28
ACKERSON, ROGER C	22	8	AMYS, GARY L	28	15	ANDERSON, SCOTT C	2	17	ATKINSON, JEANNETTE A & FRE	26	10
ADAMCZYK, WALTER J	3	28	AMYS, GERALD	28	36	ANDERSON, STANLEY & DONNA J	28	4	ATKINSON, LAWRENCE C & JEAN	28	4
ADAMS, STANLEY E	28	32	AMYS, GERALD R	28	23	ANDERSON, STEVEN A & BARBAR	29	23	AURA, JAMES A	39	30
ADAMSON, RICHARD & PATRICIA	27	35	AMYS, GERALD R	28	35	ANDERSON, SUSAN F	28	22	AURA, JAMES A	39	31
ADEN, GEORGE H & EMMA M	16	23	AMYS, RICHARD P	28	15	ANDERSON, THOMAS F & DEBORA	28	34	AURORA OUTDOOR CLUB	21	9
ADKINS, GENEVA L	22	26	ANDBERG, CHAD & VIOLET E	29	27	ANDERSON, THOMAS M & CONSTA	28	4	AUSTIN, JEFFREY A	28	17
ADOLPHSON, JOHN A	27	21	ANDELIN, OLGA	22	35	ANDERSON, THOMAS W	3	24	AUTIO, MATTIAS A & LORRAINE	26	12
ADOLPHSON, NANCY R	27	21	ANDERSON, ALDEN CHARLES	1	34	ANDERSON, TRACY D & MARY L	23	29	AUTIO, ERNEST	36	19
ADOLPHSON, RICHARD A & STEL	27	21	ANDERSON, ALLEN C	14	1	ANDERSON, WARREN R	40	19	AUTIO, JANE M	29	12
AGACKI, ELVIE A	34	28	ANDERSON, ALLEN C	14	12	ANDERSON, WAYNE P	25	8	AUTIO, JOHN M	35	28
AGACKI, ELVIE A	35	28	ANDERSON, ALLEN C	21	8	ANDERSON, WILLIAM H & CATHE	3	25	AUTIO, JOHN M	36	31
AHISTUS, DAVID & CAROLYN	25	38	ANDERSON, ALLEN C	21	18	ANDERSON, WILLIAM J P	28	32	AUTIO, MATTIAS A & LORRAINE	35	24
AHLBERG, CAROL JEAN	22	9	ANDERSON, ALLEN K & JOY A	23	8	ANDERSON, WILLIAM J P	28	22	AUTIO, MATTIAS	35	23
AHLBERG, EVERETT D	22	23	ANDERSON, ANNE M	14	12	ANDERSON, WILLIAM J P	33	36	AUTIO, MATTIAS A & LORRAINE	35	24
AHLBERG, GIDEON M	22	15	ANDERSON, ANNE M	15	21	ANDERSON, WILLIAM M	11	26	AUTIO, MATTIAS A & LORRAINE	35	25
AHLBERG, JOHN G	22	15	ANDERSON, CALVIN D	8	20	ANDERSON, WILLIAM R & KAREN	26	26	AVERY, ALAN E	28	20
AHLBERG, JOHN G & SUANN M	22	9	ANDERSON, CARL J	20	14	ANDRE, WILBUR H	17	19	AVERY, DICK H	11	36
AHLBERG, JOHN G & SUSAN M	22	9	ANDERSON, CRAIG D & SUSAN I	34	24	ANDREA, CHARLES	18	22	AVERY, JERRY D	11	38
AHLBORG, KEVIN C & DEBRA J	11	17	ANDERSON, DARRELL & DEBRA	23	10	ANDREN, DIXIE L	22	22	AVERY, JERRY D & DICKIE H	11	26
AHO, MILTON J	27	35	ANDERSON, DICK M	35	38	ANDREWS, EARL C	14	3	AVERY, TROY D	11	38
AHO, MILTON J & LINDA A	33	38	ANDERSON, DONALD & ESTHER	27	38	ANDREWS, MARIA J	4	17	AVIS, RAYMOND H	23	17
AHOLA, DUANE & DIANE	35	38	ANDERSON, DONALD E & GRACE	27	27	ANDREWS, MARK	20	1	AYERS, HOWARD E & BEVERLY	19	10
AHOLA, ERNEST	36	31	ANDERSON, DONALD M & JULIA	35	24	ANDREWS, MARK W	26	23	AZER, JOHN H	13	1
AHOLA, MARVIN E	39	27	ANDERSON, DONALD M & JULIA	36	18	ANDREWS, STEPHEN & PATRICIA	27	38			
AHOLA, SIGRID	38	31	ANDERSON, DONALD M & JULIA	36	19	ANDREWS, STEPHEN C & PATRIC	27	38	B		
AHRENS, ALBERT & FRANCES	5	29	ANDERSON, DONALD M & JULIE	35	13	ANDROFSKI, JOSEPH B	35	38	B & B INVESTMENTS	21	23
AJER, CHARLES J & SANDRA J	9	14	ANDERSON, DONALD M & JULIE	35	23	ANDROSKI, BRADLEY	21	2	B N RR CO	25	24
AKER, DAVID L & SANDI L	28	15	ANDERSON, DONALD M & JULIE	35	24	ANDROSKI, JAMES A & CAROL L	34	30	BABCOCK, ALAN W & JAMES K	29	2
AKER, KENNETH E & MARIANNE	17	17	ANDERSON, DONALD R	35	34	ANDROSKI, JAMES M & CAROL	34	30	BABCOCK, ANDREA R	15	34
AKER, KENNETH E & MARIANNE	32	12	ANDERSON, DONALD R	35	35	ANDROSKI, JAMES W & GENEVIE	33	8	BABCOCK, ANDREA R	15	34
ALBANO, RICHARD L & JUDITH	9	13	ANDERSON, DOROTHY	34	14	ANDROSKI, JAMES W & GENEVIE	33	8	BABER, GENE M & EILEEN V	18	24
ALBANO, RICHARD L & JUDITH	9	35	ANDERSON, DOROTHY	34	15	ANDROSKY, DAVID	27	15	BACH, WILLIAM J & DARLEEN F	27	11
ALBANO, RUSSELL L & MARIA J	9	21	ANDERSON, DOUGLAS H	18	34	ANDROSKY, DONALD W & MARGUE	33	32	BACHINSKI, FLORENCE	28	21
ALBANO, WILLIAM G & DEBRA A	14	13	ANDERSON, DOUGLAS O & RHODA	18	34	ANECKI, ALEXANDER & MARGARE	38	4	BACHINSKI, JULIUS	28	21
ALBERS, DAVID W	21	11	ANDERSON, DOUGLAS P	20	8	ANGELO, JAMES T & MARIE M	31	33	BACK, SUSAN M	9	12
ALBERS, JOHN K & NANCY S	28	19	ANDERSON, EDDY A	29	22	ANGLETON, CICELY D A	30	27	BACKLUND, DENNIS H & DEBRA	27	34
ALBERT, THOMAS M & JEANNE A	35	32	ANDERSON, EDWARD C	28	9	ANNETT, STEPHEN L & FAYE H	27	27	BAEMMERT, KAREN J	38	25
ALBERT, TIMOTHY A & ANNE R	22	30	ANDERSON, EDWARD C & KATHLE	28	15	ANNETT, STEPHEN L & FAYE H	27	38	BAER, DEANNA M	1	34
ALBERTS, GARY G	10	9	ANDERSON, ELDRER	2	18	ANTHONY, JAY D	6	4	BAER, GENE	18	27
ALBERTSON, ROBERT E	28	5	ANDERSON, ERICK & ROY E & S	7	28	ANTHONY, JAY D	6	6	BAER, KARL D	1	33
ALBRIGHT, DAVID R	30	14	ANDERSON, ESTHER V	11	12	ANTILLA, HENRY	29	3	BAER, MAX R	1	27
ALBRIGHT, DONALD R & RUTH M	32	15	ANDERSON, ETHEL	34	14	ANTILLA, HENRY H	29	3	BAER, MAX R	1	33
ALBRIGHT, RICHARD J	38	7	ANDERSON, EUGENE H & LILA M	11	32	ANTONSON, JAMES F & LEITA M	18	11	BAER, MAX R	1	37
ALBRIGHT, ROBERT G & SHERRY	32	15	ANDERSON, GARY W	28	32	ANTTILA, DAVID A	36	11	BAER, MAX R	1	34
ALDERSON, DONALD L & PATTY	6	18	ANDERSON, GARY W	29	31	ANTTILA, DAVID A	36	14	BAILEY, MARSHALL	33	17
ALEXANDER, PAUL J & BARBARA	40	32	ANDERSON, GEORGE W	35	28	ANTTILA, HUGO & ELLEN	35	25	BAILEY, MARSHALL	33	18
ALEXSON, REED A & DAWN M	29	1	ANDERSON, GERALD K	38	8	ANTTILA, HUGO & ELLEN	36	30	BAILEY, MARSHALL	33	19
ALEXSON, STANLEY J & LOU	29	3	ANDERSON, GERALD K	38	9	ANTTILA, JAMES D & DENISE	30	30	BAILEY, MARSHALL	33	20
ALEXSON, STEVEN & VANCE & R	40	32	ANDERSON, GERALD K	38	17	ANTTILA, KANDY K	23	24	BAILEY, SADIE M	5	28
ALEXSON, STEVEN W & SEENA K	29	3	ANDERSON, GORDON H & MAXINE	11	23	ANTTILA, DAVID A	36	20	BAILEY, WM F & ELAINE M	4	32
ALGER, ARTHUR & RICHARD S	22	18	ANDERSON, GORDON W	40	19	ANUNTI, JOHN A	35	36	BAILLARGEON, JOSEPH R	11	33
ALGER, CHARLES G	16	23	ANDERSON, H L & CONSTANCE	21	2	APPICELLI, STEVEN J & KIMBE	28	33	BAILLIE, ROBERT J	30	14
ALGER, CHARLES G	22	9	ANDERSON, HAROLD K & ETHEL	33	31	APPLE, ADRAIN & VIRGINIA	29	9	BAILLIE, ROBERT J & RUTH D	30	14
ALHOLM, DENNIS R & LOUISE E	39	25	ANDERSON, HARRY A & LENORE	18	33	APPLE, CURTIS	29	9	BAKER, EVELYN L	17	32
ALHOLM, DONALD L & ROSEMARY	23	24	ANDERSON, HERBERT L & CONST	21	2	ARBANAS, FRANK J	19	29	BAKER, EVERETT	4	25
ALHOLM, DONNA M	35	34	ANDERSON, IRENE M	26	11	ARCHAMBAULT, RONALD J & SAN	4	31	BAKER, ROBERT J	4	30
ALHOLM, EDWIN E & EUNICE L	39	27	ANDERSON, JAMES H & JANET S	28	14	ARCHAMBEAU, JERRY J & CHERY	35	6	BAKER, SARAH	14	34
ALHOLM, LEROY	39	34	ANDERSON, JAMES P	35	30	ARENDR, ALBERTA M	1	32	BAKOS, VERNA	22	1
ALLEN, BEVERLY A & CHARLES	28	29	ANDERSON, JANICE D (HECKEL)	1	31	ARENDR, DANNY D	1	31	BALCER, JOSEPH E & ADRIANNE	34	33
ALLEN, CHARLES & BEVERLY	28	18	ANDERSON, JEAN A	26	25	ARENDR, DANNY D	1	32	BALCSIK, STEVEN M	6	7
ALLEN, CHARLES J & BEVERLY	28	31	ANDERSON, JON M	34	33	ARENDR, DANNY D & EVONE M	1	32	BALDWIN, ELEANOR H	4	4
ALLEN, CHARLES JR	26	35	ANDERSON, KAREN E	29	1	ARENDR, EDWARD	1	34	BALL, JAMES G	29	21
ALLEN, CHARLES JR	32	25	ANDERSON, KATHRYN D	28	34	ARMSTRONG, ALBERT T	23	28	BALLACK, DIETER L & MARIA H	25	18
ALLEN, CHARLES JR	32	26	ANDERSON, KEITH A & DEBORAH	23	1	ARMSTRONG, KENNETH W & GRAC	28	15	BALLEW, BETSY A (BENSON)	28	10
ALLEN, DOUGLAS & DIANE	32	28	ANDERSON, KENNETH	28	15	ARMSTRONG, MIKE J	29	23	BALLOU, JEFFREY B & JANE M	31	26
ALLEN, FORREST & JUANITA	8	33	ANDERSON, KENNETH C	1	34	ARNES, LOU ELLEN & STEVEN D	25	27	BALSTIS, ROBERT P & DARLEN	4	21
ALLEN, JOHN D & SARAH S	16	28	ANDERSON, KENNETH G	26	12	ARNESON, CLARENCE R & JUNE	26	7	BANKOOK, DANIEL F & DEBRA K	34	33
ALLEN, KATHLEEN L	19	9	ANDERSON, LAWRENCE	2	8	ARNESON, MARVIN	33	33	BANK OF GRANITSBURG	1	34
ALLEN, RICHARD G & MARY J	33	32	ANDERSON, LAWRENCE H	28	34	ARNESON, MARVIN & EMMA M	33	34	BANK OF SPOONER	3	10
ALLEN, ROBERT E	33	24	ANDERSON, LESLIE A	35	33	ARNOLD, ANNETTE	30	8	BANK OF SPOONER	3	16
ALLISON, SARA D	4	21	ANDERSON, MARK E	33	38	ARNOLD, DAVID W	24	18	BANK OF SPOONER	3	17
ALMER, JON P & LAVONNE L	4	28	ANDERSON, MICHAEL R	33	27	ARNOLD, JAMES R	29	24	BANK OF SPOONER	3	20
ALMSTEDT, HARVEY	27	35	ANDERSON, MICHAEL R & YON M	33	35	ARNOLD, RAYMOND G	1	27	BANK OF SPOONER	4	19
ALSWAGER, R J	28	35	ANDERSON, MILDRED L	27	30	ARNOLD, RAYMOND G	1	32	BANKS, MARVIN R	27	28
			ANDERSON, NEIL S & TAMARA M	34	34	ARNOLD, RAYMOND G	1	34	BANKS, MARVIN R & MARION G	27	21
			ANDERSON, NORMAN	19	11	ARNOLD, RAYMOND G & MARION	32	22			

NAME	PG	SEC	NAME	PG	SEC	NAME	PG	SEC	NAME	PG	SEC
BANKS, PETER H	26	28	BELLON, LEONA & HOWARD	38	4	BERRONG, HOWARD B & MABELLE	25	27	BONG, ARVID E	28	1
BANKS, RAYMOND	28	27	BEMIS, ROBERT F	22	2	BERRONG, HOWARD B & MABELLE	26	10	BONG, CARL M & ANNA E	29	10
BANNISTER, JENELL R	11	11	BEMIS, ROBERT F	34	29	BERRONG, HOWARD E	28	10	BONG, CARL M & HULDA ANNA	29	18
BARDON ASSOCIATION	4	10	BENDER, ROBERT J	33	35	BERRY, MARGARET	22	10	BONSE, GENEVA M	15	26
BARNABY, RICHARD T	23	8	BENEDEK BROADCASTING	29	18	BERRY, NANCY M	4	15	BOOKER, ANDREW E JR	26	9
BARNES, FURMAN K	4	8	BENEDICKT, JOSEPH F	19	10	BERSELL, JERRY B & SHIRLEY	33	32	BOOKER, ANTHONY E	28	9
BARNICK, ELISE K	14	7	BENEDICKT, RICKY D & KATHRYN	29	32	BERTHAUME, JEFFREY	35	7	BOOKER, FLORENCE	20	11
BARRETT, FRANCIS L & DARLEN	15	22	BENEDICTINE SISTERS	31	33	BERTHAUME, JEFFREY L & SAN	35	7	BOOKER, FLORENCE	20	23
BARRIEAU, LEONARD	32	30	BENESCH, JAMES H	27	27	BERUBE, DONALD R	30	28	BOOM, MARIE	35	15
BARRIEAU, LEONARD & THOMAS	32	30	BENESCH, JAMES J	27	32	BERUBE, DONALD R & MARY JR	30	1	BOOTH, GEORGE D & ELIZABETH	11	28
BARRIEAU, THOMAS	31	25	BENESCH, WAYNE J	21	1	BERUBE, MARY J & DONALD JR	30	33	BOOTHE, BELVA A	11	26
BARRY, WALLACE J & LAURI A	28	38	BENGTSON, JEROME A	20	18	BERUBE, OLGA I	24	3	BOQUIST, PAUL N	4	25
BARSNESS, BRAD & PATTI	34	22	BENJAMIN, ROBERT M	32	11	BESCHTA, DUANE M & JUDITH A	23	29	BORASH, JOHN W & JANET K	33	32
BARSNESS, BRADLEY & PATRICI	34	27	BENSEN, WILLIAM B & PATRICI	28	22	BETHLEHEM LUTHERAN CHURCH	19	9	BORG, JOHN R	23	2
BARSNESS, HELEN	34	28	BENSON, ARCHIE O & MARY A	32	22	BETSINGER, JOSEPH G & PATSY	22	30	BORGEN, GARY W	11	38
BARTHOLEMEW, RONALD E & ROS	28	20	BENSON, DALE	4	10	BEUTKE, JEANNETTE K	33	36	BORGEN, GARY W & BEVERLY A	11	36
BARTLET, VIRGINIA LORD	17	30	BENSON, DAVID D & KARIN E	4	3	BICHANICH, JAMES E & CONNIE	35	23	BORGH, THEON W & LAURA M	30	30
BARTLEY, JAMES D	32	27	BENSON, JAMES B & CATHERINE	27	27	BICHANICH, JAMES E & CONSTA	35	22	BORIL, ROBERT L & MARY A	31	24
BARTLEY, SCOTT J & DARLA I	26	5	BENSON, MARY Y	19	5	BICHANICH, JAMES E & CONSTA	35	27	BORN, LUCILLE R M	35	4
BARTMAN, ROX E & NANCY L	29	18	BENSON, RICHARD W & CATHERI	25	35	BICHANICH, PAUL J & PATSY E	38	31	BORN, LUCILLE R M	35	28
BARTMAN, ROX S & NANCY	29	24	BENSON, ROBERT A & SUSAN M	26	21	BICKFORD, MICHAEL S & JOYCE	33	38	BORO, ARNE H & JENNIE S	33	13
BARTOL, GREGORY H & BETH M	30	28	BENSON, TODD R & JODYLYNN	4	35	BIERMAN, ART	8	19	BORO, BRYAN G & LINDA L	22	26
BARTZ, DONALD	9	15	BENTLEY, STEPHEN & MELBA	28	34	BIESENDORF, MILDRED	34	1	BORO, BRYAN G & LINDA L	28	17
BARWICKI, EUGENIUSZ & JEANN	25	21	BENTS, WALTER L	23	12	BIGONESS, KENNETH H & RITA	5	29	BOSLEY, ALBERT A	16	2
BASINA, CAROLYN J & LEON F	27	8	BENTZ, DAVID & SUSAN J	33	9	BIGONESS, RITA M	4	30	BOSLEY, ALBERT A & DARLENE	17	31
BASS, ROBERT E & MALISSA E	40	31	BENTZ, SUSAN J	32	22	BINGER, RALPH E & LYDIA T	7	17	BOSLEY, ROBERT M & LUCILLE	6	3
BASS, ROBERT E & MALISSA E	40	32	BENTZEN, MARDELL	19	9	BIRCH, ALAN E	35	7	BOSS, BETTY J	22	25
BATES, DEANA	5	17	BENTZEN, MARDELL	19	9	BIRCH, PETER A	27	10	BOSS, DONALD	22	25
BATES, DONNA L	28	10	BERG EQUIPMENT CORP.	6	8	BIRCH, PHILLIP J	32	12	BOSSARD, SAMUEL E & PEARL	21	15
BATTEN, LARRY A	8	13	BERG EQUIPMENT CORP.	6	13	BIRCH, PHILLIP J	32	13	BOSSARD, SAMUEL E & PEARL L	27	38
BATTUELLO, DENNIS P & DEBOR	28	33	BERG EQUIPMENT CORP.	8	14	BIRD, BYRON R	2	11	BOTSFORD, GERALD C	20	6
BAUER, JOHN W & JOAN J	30	6	BERG EQUIPMENT CORP.	6	18	BIRD, BYRON R	2	12	BOTTEN, BRADLEY & JODY	29	36
BAUER, NORMA L	22	13	BERG EQUIPMENT CORP.	6	20	BIRKHOIZ, LINNEA A	2	14	BOTTEN, DELORES	35	19
BAUM, GAIL	20	3	BERG EQUIPMENT CORP.	6	20	BISCAY, TERESA M	20	6	BOTTEN, DONALD R & JUANITA	34	32
BAUMANN, JAMES W & MARIE A	36	4	BERG EQUIPMENT CORP.	6	23	BISCHOFF, CLARENCE	20	18	BOTTEN, DOUGLAS R & MARILYN	29	36
BAUMGARTEN, DAVID & JOHN	23	23	BERG, DONALD L & MARY A	27	32	BISCHOFF, FRED J & MARGARET	22	1	BOTTEN, GILLIS W & JANET K	33	25
BAUMGARTEN, DAVID C & JOHN	23	23	BERG, HAROLD L	30	14	BISHOP, HENRY	8	20	BOTTEN, MARY K (MORTON)	34	5
BAUMGARTEN, JOHN & KATHLEEN	23	16	BERG, KRISTINE	4	27	BISHOP, ROBERT G	29	8	BOTTEN, ORVILLE L & DOLORES	28	15
BAXTRUM, GEORGE P JR	20	8	BERG, LAWRENCE W F & NANCY	35	19	BITNER FARMS	35	8	BOTTEN, PETER	28	35
BAXTRUM, MARIANNE E	22	35	BERG, RONALD A & DAVID A	19	11	BITNER FARMS	35	17	BOTTEN, PETER JR	33	25
BAY, GARY M & CHRISTINE L	26	22	BERGE, KEVIN R & JOLEEN F	19	1	BITNER, DAVID	33	36	BOUCHNER, STEPHEN	23	5
BAY, LEONARD C & SANDRA	17	20	BERGE, WILLIAM V & SARA JAN	30	14	BITNER, JOSEPH A & CHRISTIN	33	36	BOUGHNER, JAMES D	3	38
BAY, LEONARD C & SANDRA	17	21	BERGEMAN, THOMAS J	5	2	BITNER, MARTIN	34	13	BOUSTEAD, LESLIE G	21	7
BAY, LEONARD C & SANDRA	17	21	BERGEMAN, TRACYANN	5	2	BITNER, MARTIN	35	7	BOUSTEAD, LESLIE G & BONNA	25	27
BAYARD, JEFFREY	22	15	BERGER, DONOVAN R & JACALYN	19	5	BITNER, MARTIN	35	18	BOUSTEAD, LESLIE G & BONNA	19	7
BAYARD, JOHN F	18	33	BERGER, GERALD & RUTH	35	18	BITNER, MARTIN E & BEVERLY	35	8	BOUSTEAD, PHILLIP C	19	2
BAYARD, RAYMOND E & CAROL J	19	11	BERGER, GERALD & RUTH	35	18	BITNER, THOMAS E & JEAN A	23	1	BOWDEN, JOHN J & DAWN K	4	10
BAYSINGER, MARC S & ROBIN	22	9	BERGER, JEROME A & IRENE	6	29	BITNER, TODD M & REBECCA J	35	18	BOWER, G O	28	2
BAYSINGER, SUZANNE M & KIM	29	29	BERGER, JEROME A & IRENE	6	30	BJORK, ELMER & JOANNE	3	25	BOWERS, LAUREL D	34	30
BEALER, HARTFORD E	3	36	BERGER, JOHAN S & SARAH J	22	25	BJORK, GERALD E & ANGELENA	40	33	BOWKER, DAVID W	22	29
BEAM, ROBERT D & HEATHER B	21	21	BERGER, LAWRENCE W & MARET	16	1	BLACKWOOD, ROBERT S	35	14	BOWKER, JEFFREY	22	28
BEAUBAIRE, THOMAS	31	27	BERGER, REID	36	25	BLADECKI, DAVID	28	9	BOY SCOUT TROOP # 56	17	18
BEAULIEU, DAVID D	1	13	BERGER, WILLIAM H & ANITA L	13	3	BLADECKI, GEORGANN	28	27	BOY SCOUTS OF AMERICA (WIS.)	21	8
BEAUMONT, JAMES W	5	1	BERGESON, JEAN	27	31	BLADECKI, GEORGANN	28	34	BOYLAN, PAT H & SANDRA	32	30
BECK, GUST B	22	13	BERGGREN, BRUCE	11	13	BLAIR, ARDIS	19	22	BOYLAN, VIOLA	31	25
BECK, JUDITH D & WILLIAM E	32	27	BERGIN, JON P & MARGE E	5	19	BLAKE, ROBERT R	40	23	BOYLAN, VIOLA R	31	25
BECK, LYNETTE M & ROBERT P	32	32	BERGIN, JON P & MARGE E	5	30	BLAKELEY, EMERY L	34	6	BOYLAN, VIOLA R	32	31
BECK, ROBERT P IV	32	33	BERGLUND, ROBIN F	34	12	BLAKEY, BRUCE	34	22	BOYLE, DAN	14	14
BECK, TIMOTHY D & JOAN M	35	34	BERGMAN, BERNARD E & MARY	5	2	BLANCHETTE, WALTER J & LAUR	34	25	BOYLE, FRANK	28	32
BECK, VICTOR	35	3	BERGMAN, BERNARD E & MARY	5	11	BLASK, JAMES R & JULIE E	28	28	BOYLE, FRANK J & KATHLEEN L	33	23
BECKER, JOHN D	35	27	BERGMAN, BERNARD E & MARY L	5	2	BLESKAN, HELEN	22	19	BOYLE, FRANK J & KATHLEEN	29	2
BECKER, KATHLEEN	30	12	BERGMAN, ERVIN & JOYCE	4	28	BLESKAN, HELEN	22	30	BOYLE, FRANK J & KATHLEEN L	33	32
BECKER, PATRICK	20	23	BERGMAN, J D	30	5	BLESKAN, JAMES	29	1	BOYLE, FRANK J & KATHLEEN L	20	14
BECKER, WOLFRED A & LUCILLE	23	10	BERGQUIST, CARL W	29	35	BLESKAN, M J & A K	8	23	BOYLE, MARY	22	35
BECKMAN, CAROLYN L	17	15	BERGREN, GERALD A	27	20	BLESKAN, MICHAEL J & ANTHON	8	23	BOYLE, MRS MARY	33	32
BECKMAN, WILLIAM J & ALLIE	38	2	BERGREN, MARK J	21	11	BLODGETT, ERLON L & EDITH	21	9	BOYLE, STEPHEN R	19	29
BECKWELL, CLIPPER K & ROBER	34	7	BERGREN, MARK J & MARSHA J	17	29	BLOM, STANLEY K & GREG S	4	19	BRACE, H LINK & MARILYN J	23	3
BECKWELL, GEORGE & SHIRLEY	3	28	BERGREN, WALTER	27	29	BLOMBERG, WILLIAM H & DIANE	23	25	BRACE, H LINK & MARILYN J	29	34
BECCAR, MERLIN & CHARLES	1	26	BERGREN, WARD D & DORIS M	28	1	BLOMQUIST, DALE R	36	14	BRACH, IRENE	35	5
BEDFORD, MELFORD A	4	34	BERGSTEDT, DAVID P & LINN D	31	27	BLOMQUIST, DALE R	36	22	BRACH, IRENE	35	6
BEDNAR, MARVIN D & BARBARA	18	35	BERGSTEDT, DAVID P & LINN D	31	34	BLOOMDAHL, RUSSELL A & DIAN	20	8	BRADLEY, DUANE E & KAREN F	33	13
BEECROFT, KENNETH H & KATHL	15	20	BERGSTEDT, WILLIAM C	28	20	BLOOMQUIST, BERTHA P	36	22	BRAENNE, RICKY	18	36
BEELER, FRANK W	11	38	BERGSTEN, BONNIE L	29	9	BLOOMQUIST, EINO	36	14	BRAFF, ELDO A & ALICIE	14	6
BEELER, JAMES M	11	38	BERGSTEN, BRUCE J & DONNA	35	32	BLOOMQUIST, HANNAH E	23	8	BRAFF, ELDO A & ALICIE V	14	8
BEFERA, TIMOTHY	14	17	BERGSTEN, BRUCE J & DONNA	35	33	BLUM, CLIFFORD J	17	19	BRAHMER, GARY D	1	8
BEFERA, TIMOTHY	14	18	BERGSTEN, CHARLES W	29	4	BOARDWELL, DENNIS & TIMOTHY	28	28	BRAM, VICTOR M & LINDA J	34	25
BEFORT, GERALD	31	36	BERGSTEN, CHARLES W & JANIC	35	32	BOBEN, RONALD J & MARGARET	34	13	BRAM, VICTOR M & LINDA J	34	7
BEGLINGER, FRED	11	31	BERGSTEN, DANIEL L	29	7	BOBZIEN, K.H.	11	28	BRAMAN, KAY A (DABLER)	34	38
BEGLINGER, LOWELL F	4	23	BERGSTEN, ROBERT K & DIANNA	35	28	BODLOVICK, G BRADLEY	2	14	BRANCEL, ELMER J & LOIS K	29	32
BEGLINGER, ROBERT & SHERYL	4	23	BERGSTEN, ROBERT K & DIANNE	35	29	BOEDIGHEIMER, ALICE MOE	17	32	BRAND, ALVIN G	25	38
BEGLINGER, ROBERT L & SHERY	4	23	BERGSTEN, ROBERT K & DIANNE	35	34	BOEHMER, MARTY	19	6	BRAND, ALVIN G & DELORES	19	8
BEHLING, DAVID S	22	29	BERGSTEN, ROBERT KONRAD	35	33	BOER, KARL D	1	33	BRANDSTROM, JOSEPH F	28	33
BEHLING, GORDON R	2	16	BERGSTEN, STEVEN W	29	4	BOETTCHER, FRANKLIN E	29	2	BRANDT, MERTON L & MARILYN	32	24
BELANGER, GARY PATRICK	18	12	BERGSTEN, STEVEN W	35	33	BOJASKI, MAXEL L	32	28	BRANDT, MERTON R	32	24
BELANGER, GREGORY S & JANET	16	30	BERGSTROM, CHARLES E & CARL	29	36	BOLAN, JOHN W & CAROL J	34	12	BRANDT, MERTON R & LYNETTE	32	23
BELANGER, LAWRENCE E	26	25	BERGSTROM, LUTHER	29	32	BOLIN, GERALD C	28	26	BRANDT, MERTON R & LYNETTE	32	24
BELANGER, WALTER J & MARIE	33	36	BERGSTROM, MICHAEL R & LIND	28	13	BOLIN, JAMES T	28	17	BRANDT, RICHARD L	2	14
BELCH, JOHN W & JOAN M	18	24	BERGSTROM, MYRON	33	36	BOLIN, JAMES T	28	18	BRANDT, WAYNE C	40	32
BELCH, THOMAS M	11	25	BERGSTROM, PATRICK W	28	31	BOLK, DALLAS OR EDITH	27	21	BRANNAN, DAVID	27	25
BELGUM, RAYMOND A	18	28	BERGSTROM, RANDY & LOUISE	32	26	BOLK, ROGER K & PATRICE M	27	21	BRANNAN, LLOYD H SR	33	36
BELISLE, RONALD J	36	14	BERGSTROM, ROBERT H & PATRI	26	25	BOLME, CHARLES D & DOROTHY L	35	7	BRANNAN, WALTER J & DELORES	27	25
BELL, GUS L & CARLA J	19	8	BERGSTROM, WILS B & MYRNA	22	5	BOLOS, ROGER D & ARLYS C	27	27	BRANZELL, W F & R C	32	22
BELLINO, JOHN	32	33	BERGSTROM, WILS B & MYRNA	29	29	BOND, BRETT T & DONNA M	28	16	BRAKTEK, JAMES P & PRISCILLA	33	10
BELLINO, RICHARD F & BARBAR	32	33	BERGUM, KENT & KELLY	29	36	BOND, CLYDE & CHARLEEN	1	28	BRAKTEK, JOSEPH	33	10

NAME	PG	SEC	NAME	PG	SEC	NAME	PG	SEC	NAME	PG	SEC
CHRISTENSEN, ANTON J & MARI	34	34	COLE, STEVE & LOIS	33	38	CULHANE, WILLIAM	38	11	DEAN, ROBERT T	17	18
CHRISTENSEN, BRIAN H & KRIS	34	34	COLE, STEVEN J	33	38	CUMMINGS, JOHN R & JEANNE E	28	38	DEANE, JAMES P	2	28
CHRISTENSEN, CASSIUS P	34	24	COLEGROVE, CHRISTINE L	11	34	CUMMINGS, DONALD J & MARK D	17	19	DEBEIR, SCOTT E	18	10
CHRISTENSEN, CASSIUS P	34	26	COLEMAN, ALLAN	28	1	CURRENT, W L & PATRICIA	22	35	DEBEIR, SCOTT E	18	11
CHRISTENSEN, CASSIUS P	34	35	COLEMAN, ALLEN G	28	1	CYR, ALBERT & ELIZABETH	29	28	DECK, DANIEL T & DAVID J	39	33
CHRISTENSEN, HOWARD & BERNI	34	16	COLEMAN, ROBERT A & KAREN L	28	1				DECK, DANIEL T & DANIEL T	39	33
CHRISTENSEN, HOWARD & BRIAN	34	24	COLEMAN, STANLEY	33	38				DECK, DONALD J & MARGARET M	35	4
CHRISTENSEN, HOWARD & BRIAN	34	25	COLLINS, CRAIG E & JULIE	38	13				DECKER, GARY R	15	17
CHRISTENSEN, JEFFREY	5	22	COLLUM, ROGER B & HELEN	20	23				DECKER, JOHN M	15	17
CHRISTENSEN, JEFFREY	5	27	COLVILLE, YVONNE S	17	18				DEE, THOMAS A	14	20
CHRISTENSEN, ROBERTA	23	15	COMEFORD, T A	25	14	D L JOHNSON & SONS INC	23	5	DEER FARM OF WASCOTT INC	4	25
CHRISTENSON, THEODORE A	33	30	COMMUNITY BANK & TRUST	21	14	D M & I RRY CO	32	14	DEER LODGE	2	25
CHRISTIANSEN, BERNARD	25	28	COMMUNITY BK & TRUST CO	33	38	D M & I RRY CO	32	15	DEGNAN, JOHN S & PAT JR	34	7
CHRISTIANSEN, BERNARD	25	34	COMMUNITY BK & TRUST CO	34	4	D M & I RRY CO	32	16	DEGRAEF, JAMES P & JUNE A	33	11
CHRISTIANSEN, CHRISTIAN	19	9	CONIS, DEAN S	29	2	D M & I RRY CO	32	17	DEL VECCHIO, JAMES & PAT	38	24
CHRISTIANSEN, DOUGLAS L	19	3	CONKLIN, BEVERLY	23	3	DA RONCO, JOHN J	27	18	DELEGAN, GEORGE M & LINDA M	20	11
CHRISTIANSEN, DUANE B & JOY	31	31	CONKRIGHT, JOHN E & ILONA M	32	27	DAHL, AGNES	22	9	DELEGON, GEORGE M & LINDA M	21	18
CHRISTIANSEN, DUANE B & JOY	31	32	CONLEY, BRIAN A	27	38	DAHL, PETER M	38	1	DELIBERTO, RICHARD P	2	10
CHRISTIANSON, JULIUS & CARM	23	19	CONLEY, DAVID K & JAN L	28	35	DAHLBERG LIGHT & POWER	16	28	DELMONT, JOSEPH D & LYDIA A	1	25
CHRISTNER, MICHAEL A & JOY	10	10	CONLEY, DAVID K & JAN L	28	3	DAHLBERG LIGHT & POWER	29	35	DEMAR, CHARLES L JR	12	22
CHRISTOPHER, LILLIAN (FJERS)	28	15	CONLEY, JAMES E & MARY L	27	33	DAHLBERG LIGHT/POWER CO	5	8	DEMARTE, JULIE L & GARY J	28	35
CHRISTOPHER, LILLIAN (FJERS)	28	15	CONLEY, JAMES E & MARY L	27	38	DAHLBERG, ARTHUR & SHIRLEY	4	5	DEMBROSKI, CHARLES J & KATH	28	23
CHRISTOPHERSON, FRANK & MAR	23	22	CONLEY, JAMES E & MARY M	27	38	DAHLBERG, CARL E & WANDA M	18	24	DEMING, ROMINE R & LORI J	18	11
CHRONISTER, ROBERT & JANE	38	19	CONLEY, JAN L & DAVID K	28	25	DAHLBERG, GUS E	18	23	DEMOURE, CLIFFORD J & CAROL	32	22
CHRZESCIAN, EDWARD F	15	25	CONLEY, MICHAEL J & PATRICI	27	30	DAHLBERG, JAMES D & KATHLEE	10	14	DEMOURE, RAYMOND	28	33
CICCIO, JOSEPH T	30	4	CONLEY, PATRICK W	27	38	DAHLBERG, JUDITHANN	14	18	DENNIS, JANE A	29	3
CICH, WILLIAM P & DEBRA K	28	19	CONLEY, RICHARD D	28	2	DAHLBERG, LLOYD A & CATHY F	4	8	DENNIS, PAUL M	29	32
CICHUCKI, PETER	16	5	CONNELL, RILEY E & O J & J	23	31	DAHLBERG, RICHARD A & KAY M	29	6	DENNIS, PAUL M	30	8
CICHUCKI, PETER	16	6	CONNER, GERALD B	28	35	DAHLBERG, THEODORE & MARY A	18	28	DENNY, ELIZABETH A (KUNERT)	27	28
CICHUCKI, PETER P	22	32	CONNER, JAMES E & DELMA M	23	12	DAHLKE, JAMES	8	28	DENNY, MARY F	28	24
CINDY L KHALAR & ASSOC	23	23	CONNOLLY, DAVID	24	10	DALBEC, ANTOINE H & TONIA S	38	30	DENSTON, ALYCE V	34	33
CLARK, DEE & WILLIAM W JR	22	8	CONNOLLY, DEBORAH W	4	18	DALBEC, DENNIS E	30	6	DENSTON, BRIAN R & LINDA M	34	29
CLARK, EMMA M & RICHARD D	20	14	CONSTANTINE, BART J & DONNI	27	25	DALBEC, GERALD M	28	31	DENSTON, LAWRENCE	38	28
CLARK, JAMES J & DENISE F	20	23	CONYERS, MARVIN R	34	35	DALBEC, KENNETH D	29	1	DEPAEPE, CHARLES R	39	28
CLARK, JAMES J & DENISE F	21	16	COOK, EDITH (KEMPTON)	3	25	DALBEC, KENNETH D & LIANE V	35	38	DEPINTO, THOMAS & KATHRYN	31	33
CLARK, LESTER & LEONARD JR	22	23	COOK, EDWIN R & JOYCE A	35	33	DALBEC, KENNETH D & LIANE V	36	31	DERICK, NORMAN C & MILDRED	28	34
CLARK, MARVIN	34	13	COOK, HARVEY C & SHERRY M	25	26	DALBEC, MRS JANET	28	23	DEROSIER, THOMAS	23	5
CLARK, RICHARD D & SUSAN M	20	12	COOK, HENRY J SR	27	31	DALBEC, ROBERT L	28	24	DEROUIN, JOHN F & FLORENCE	24	18
CLARK, ROBERT G JR	30	12	COOK, RONALD E	23	19	DALBEC, RONALD L	29	1	DESALVO, MARY E	2	13
CLARK, ROBERT G SR	30	12	COPELAND, HOWARD L & SHARON	5	12	DALPAIZ, GEORGE LEO	19	38	DETTMERS, K C & L C	1	31
CLARK, THOMAS & LORRAINE	27	35	COPELAND, RUSSELL D & APRIL	38	7	DALPIAZ, ANDREW A	20	18	DEVALERIO, MIKE G & PAT	8	9
CLARKE, LUCILLE E	11	18	COPP, ARMAS E	38	24	DALSVEEN, EDWARD W	1	26	DEVINCK, KATHRINE A	23	1
CLAUSSEN, DAVID FERRIS	17	38	COPP, DONALD K	38	24	DAMER, PAMELA K (RUST)	27	26	DEVORE, PHILIP W & LUCY E	26	2
CLAY, DONALD H & HENNY	22	24	COPP, JAMES	38	13	DANELSKI, KENNETH J	31	8	DEVORE, PHILIP W & LUCY E	28	11
CLEMENT, BRIAN	2	5	COPP, JAMES E	38	24	DANENFELZER, FRANK W	33	23	DEXTER, DANIEL J	40	28
CLEMENT, BRIAN R	2	8	COPP, RAYMOND E & JEAN	36	14	DANGELO, LEONARD A & DORIS	5	2	DHOOG, GERALD A KAY	29	30
CLEMENT, MARVIN & ARNOLD	2	5	COPP, RAYMOND E & JEAN	38	23	DANIELS, KEVIN T	8	4	DHOOG, GERALD A & KAY F	29	19
CLEMMER, BRIAN W	23	6	COPP, RAYMOND E & JEAN D	38	13	DANIELSON, CLARA	28	15	DIBBLE, J BIRNEY & EDNA	4	13
CLEMMER, DANIEL D & SHIRLEY	23	7	COPPERUD, ALAN B & CARRIE	28	20	DANIELSON, DOUGLAS	40	15	DIBBLE, JAMES B & EDNA F	4	13
CLEMMER, DONNA	30	1	COQUILLETTE, GLENN	2	15	DANIELSON, ERIC B	29	22	DICKLICH, BETTY J	30	30
CLEMMER, DONNA	38	38	COQUILLETTE, GLENN	2	15	DANIELSON, GERALD N & KATHR	28	5	DICKMAN, JOHN W & DARLENE	8	17
CLEMMER, DONNA M	38	38	CORBIN, BRADLEY S & DIANE K	28	20	DANIELSON, RONALD	19	9	DICKMAN, LEYMAN & MARGARET	8	19
CLEMMER, GARRY & JACQUELIN	30	1	CORBIN, DEAN E & VERNA S	15	8	DARKER, WILLIAM A & JOYCE	34	7	DICKMAN, STANLEY J & JEANNE	8	20
CLEMMER, GARRY & JACQUELIN	38	38	CORBIN, DEAN E & VERNA S	21	18	DARROW ROAD WESLEYAN CHURCH	32	28	DIETMEIER, ELSIE L	8	20
CLEMMER, GARRY & JACQUELINE	23	7	CORBIN, EDITH P	2	17	DARROW ROAD WESLEYAN CHURCH	32	35	DIETMEIER, ELSIE L	8	29
CLEMMER, GARRY & JACQUELINE	30	1	CORBIN, ERNEST E	20	11	DARWIN, DALE D	17	19	DIETZ, THOMAS & MARGARET	4	32
CLEMMER, GUY W & KRISTINE	22	12	CORBIN, HARVEY D SR	14	5	DAUPLAISE, JOAN M	30	2	DFRANCESCO, DAVID J	30	28
CLEMMER, KIRK & JILL	23	3	CORBIN, HARVEY D SR	14	7	DAUTREMONT, RUTH WAY	30	34	DFRANCESCO, MARK E	30	28
CLEMMER, KIRK & JILL	30	1	CORBIN, JOHN C & LENORE C	27	38	DAVERN, EARL T	29	2	DILLARD, THOMAS E & PATTY W	38	21
CLEMMER, KIRK & JILL	38	38	CORBIN, JOHN D & SHARON D	6	17	DAVEY, RICHARD	11	16	DINDA, BERNARD J & DORIS M	14	1
CLEMMER, MICHAEL G	23	7	CORDTS, CARL W & CRYSTAL H	19	12	DAVIDSON, EUGENE P	33	13	DINDA, BERNARD J & DORIS M	32	34
CLEMMER, MICHAEL G & JOANNE	23	7	CORDTS, PAUL E	33	24	DAVIDSON, EUGENE P	34	17	DINDA, GEORGE	34	34
CLEMMER, SHAWN	38	38	CORNELL, FRED W	4	9	DAVIDSON, EUGENE P & AGNES	34	8	DINDA, STEVEN M & CHERYL K	32	34
CLINE, ARTHUR R JR	4	28	CORRELL, ARNOLD E & MARY L	3	28	DAVIS, DWIGHT J & LYNN C	15	18	DINIUS, KEITH D & DEBRA	4	19
CLINE, LEROY & ALICE	35	14	CORRY, TIMOTHY D & WENDY L	35	27	DAVIS, DAREL L & GERALDINE	18	29	DINKEL, JOHN L & LINDA L	28	22
CLOUGH, ALMA L	21	7	COSSBY, ADELYNN A	4	23	DAVIS, DWIGHT J & LYNN C	15	18	DITTBURNER, JOHN O	21	14
CLOVERLAND MISSION COVENANT	39	38	COVGROVE, JAMES K & JODINE	16	21	DAVIS, FRANKLIN L	34	11	DIX, GEORGE & ELIZABETH	2	23
COAD, JAMES R & ERMA E	1	34	COVGROVE, KEVIN P & CATHY R	17	19	DAVIS, PAUL	28	14	DIXON, GERALD	11	25
COBB, JARRELL W	2	10	COTA, ARON & JOAN	35	9	DAY, ADELINE E	19	3	DJUTH, PAUL H & JOYCE A	28	35
CODA, RICHARD & JUDITH	35	14	COUGHLIN, JAMES E & LOUANN	17	18	DAY, ADELINE E	20	3	DOAK, ALEX E	24	18
CODA, RICHARD L & JUDITH A	35	14	COUNTRYMAN, SHIRLEY M	23	29	DAY, FRANK L	1	28	DOBBERMAN, MARVIN R	23	1
CODA, RICHARD L & JUDITH L	35	13	COUTURE, BONITA L	32	10	DAY, GERALD D & SUSAN A	20	1	DOBROWOLSKI, H JOSEPH & ROS	40	30
CODNER, EDWIN A & ELLEN J	3	24	COWIE, JAMES B	33	14	DAY, HERBERT J & LUELLA M	19	12	DODGE, ALICE	30	10
COFFIN, GREGORY & GRACE E	7	34	COWLEY, DANIEL R & JUDITH D	23	1	DAY, IRVING C & YVONNE J	23	1	DODGE, BYRON	7	29
COFFIN, STEVEN C & MAJEL V	18	1	COZZI, LAWRENCE & RUBY E	17	18	DAY, PATRICK J	2	14	DODGE, BYRON & CRAIG	7	29
COLBORN, HARRY P & IRENE L	28	14	CRABTREE, EILEEN M	28	10	DE BEIR, DENIS R	18	34	DODGE, BYRON M	7	29
COLBY, AILLIE A	35	12	CRAGIN, ROBERT & SANDRA	28	25	DE BEIR, PAUL	18	34	DODGE, RAYMOND D	23	12
COLBY, ARNIE K & KARIN M	35	12	CRAWFORD, RICKY ALAN	7	20	DE BEIR, PAUL R	4	7	DOEDEN, RALPH H	35	17
COLBY, DUANE L & KATHERINE	34	8	CRAWFORD, ROBERT & ANITA	19	32	DE DOES, PETER E	11	18	DOETSCH, ROBERT G	12	15
COLBY, DUANE L & KATHERINE	34	18	CRISS, PHYLLIS	22	10	DE DOES, PETER E & ELIZABET	11	18	DOLAN, MARION H	38	22
COLBY, EDWIN & HELEN	34	2	CRIST, STEVEN E & JANEIL M	33	35	DE FORE, RONALD I & BARBARA	17	6	DOLSEN, ALAN R & JULIA M	27	27
COLBY, EDWIN R	34	1	CRISTILLY, BRADLEY J & LORN	29	21	DE FORE, RONALD I & BARBARA	17	7	DOLSEN, GREGORY S & WARREN	21	1
COLBY, EDWIN R & HELEN S	34	35	CRONIN, SUE C	33	36	DE GRAFF, ALPHONSE H & ROSE	33	14	DOLSEN, JAMES H & FRANCES E	27	14
COLBY, EDWIN R & HELEN S	35	20	CRONSTROM, JAMES H & KAY	20	11	DE GRAFF, ALPHONSE H & ROSE	33	14	DOLSEN, WARREN T	21	1
COLBY, ELMER	34	10	CROSBY, HARRIET	18	13	DE MUTH, SOPHIE	5	20	DONALD, A N	21	18
COLBY, ELMER	39	33	CROSBY, HARRIET	18	24	DE MUTH, SOPHIE S	5	20	DONALDSON, WILLIAM W JR	4	9
COLBY, ELMER & NELMA	34	8	CROSBY, HARRIETT M	5	2	DE ROSE, MARY H	4	21	DONOVAN, WILLIAM E & JEAN M	22	14
COLBY, ELMER & NELMA	34	9	CROSBY, HARRIETT M	5	10	DE ROSIA, GEORGE J & CLARA	30	8	DOOLITTLE BARDON LAND CORPO	33	11
COLBY, MARVIN W	35	12	CROSBY, R W & G	18	26	DE SMEDT, RICHARD A	21	21	DOOLITTLE, FREDRICK E & KAY	27	28
COLBY, MARVIN W	35	13	CROSS, DAVID & HELGA	35	6	DE SMET, CHARLES R & JOAN L	23	22	DOOLITTLE, MICHAEL G & NANC	33	35
COLBY, MARVIN W	36	7	CROSS, ERIK P	29	32	DE VRIES, DIRK & PETER B	39	28	DOOLITTLE-BARDON LAND CO	34	31
COLBY, RONALD E & CASSIE M	34	18	CROW, RALPH & ELIZABETH	28	21	DE ZARN, HELEN M	33	13	DOORNINK, DANIEL & SALLY	1	33
COLBY, RYLAN R	35	24	CRUM, WESLEY J	16	26	DEAL, THOMAS W & LORI A	6	18	DOORNINK, DANIEL J & SALLY	1	18

NAME	PG	SEC	NAME	PG	SEC	NAME	PG	SEC	NAME	PG	SEC
DORFFI, MARION	4	10				ERICKSEN, LARRY A & CHARLOT	32	35	FARMERS UNION	28	15
DORFFI, MARION	18	30				ERICKSON FOREST LANDS	8	11	FARMERS UNION	29	17
DORIOTT, KAREN A	1	32				ERICKSON FOREST LANDS	8	12	FASBENDER, JACK & ELAINE	19	10
DORN, DANNY J & DEBRA K	28	22				ERICKSON, BERNICE	29	8	FASBENDER, JACK W	19	8
DOSKEY, RICHARD & BETSY	29	28				ERICKSON, DAVID H JR	32	23	FASCHINBAUER, FRANK J	20	31
DOSKEY, RICHARD D & BETSY	29	28				ERICKSON, DAVID H JR	32	25	FASSINO, JOHN & ELSYE M	28	9
DOSKEY, RICHARD D & BETSY	29	29				ERICKSON, DAVID JR	32	14	FATE TRUST, JOHN R	31	34
DOUGHERTY, GERANE T	11	30				ERICKSON, DENNIS L & KAREN	28	7	FAUGERSTROM, JAY M & LEE A	35	16
DOUGLAS CO RIFLE CLUB	27	15				ERICKSON, EDWARD & TRACI	33	36	FAUL, DENNIS	15	38
DOUGLAS COUNTY FISH & GAME	32	12				ERICKSON, EMMONS	20	12	FAUL, DENNIS	16	31
DOUGLAS COUNTY FISH AND GAM	34	34				ERICKSON, EMMONS L	20	1	FAUL, JAMES S	15	38
DOUGLAS COUNTY HOSPITAL	33	9				ERICKSON, ERIC L SR	23	8	FAUL, LLOYD & NANCY C	10	10
DOUGLAS COUNTY HOSPITAL	33	18				ERICKSON, GARY L	29	1	FAUL, MERRIL R & PATSY K	18	32
DOUGLAS COUNTY HWY DEPT	28	18				ERICKSON, GARY L	35	31	FAYE, FRED T & MAY H	34	27
DOUGLAS COUNTY INDIAN LAND	11	4				ERICKSON, GARY M & VICKIE	18	35	FAYE, FRED T & MAY H	34	34
DOUGLAS COUNTY MIDDLE RIVER	28	21				ERICKSON, GILBERT J	35	19	FEATHERSTONE, THOMAS F & PA	27	30
DOUGLAS COUNTY MIDDLE RIVER	28	21				ERICKSON, GUSTAVE A	29	11	FECHTELKOTTER, KEITH L	23	23
DOUGLAS COUNTY WILDLIFE ARE	10	14				ERICKSON, JAMES E & BARBARA	34	18	FECHTELKOTTER, KEITH L	29	5
DOUGLAS COUNTY WILDLIFE ARE	10	15				ERICKSON, JAMES R	34	7	FECHTELKOTTER, KEITH L	35	32
DOUGLAS COUNTY WILDLIFE ARE	10	16				ERICKSON, JAMES R JR	34	7	FECHTELKOTTER, L J & G M	29	5
DOUGLAS COUNTY WILDLIFE ARE	10	21				ERICKSON, JOHN R & DOROTHY	29	6	FECHTELKOTTER, L J & G M	29	8
DOUGLAS COUNTY WILDLIFE ARE	10	22				ERICKSON, JOHN R & DOROTHY	29	7	FECHTELKOTTER, LEROY E & NO	29	6
DOUGLAS COUNTY WILDLIFE ARE	10	23				ERICKSON, LARRY	28	6	FECHTELKOTTER, LEROY E & NO	35	32
DOUGLAS COUNTY WILDLIFE ARE	10	24				ERICKSON, LLOYD	28	19	FECHTELKOTTER, LYLE	29	4
DOUGLAS TAMARACK INC	1	20				ERICKSON, LLOYD H	29	7	FECHTELKOTTER, LYLE & GERALD	29	6
DOUGLAS TAMARACK INC	1	29				ERICKSON, LLOYD H & BERNICE	29	7	FECHTELKOTTER, LYLE & GERDA	29	6
DOWNES, GEORGE	4	28				ERICKSON, OWEN	20	8	FECHTELKOTTER, LYLE & LEROY	29	5
DOWNES, GEORGE W & VALERIE	4	27				ERICKSON, OWEN W & DOROTHY	20	7	FECHTELKOTTER, LYLE J & GER	29	18
DOWNNEY BROTHERS,	28	23				ERICKSON, R C & NANCY K	26	33	FECHTELKOTTER, LYLE J & GER	35	31
DOWNNEY, LEE	28	23				ERICKSON, ROSS & JEANINE	22	6	FEDYN, KENNETH C	28	9
DOWNNEY, LEE R & MARILYN J	26	23				ERICKSON, STEVEN L	29	9	FELDMAN, SHASHA	32	14
DOWNNEY, LYLE	28	26				ERICKSON, WALLACE C & ELIZA	7	32	FELKER, FREDERIC P & MELBA	29	18
DOWNNS JANICKI FUNERAL HOME	29	5				ERICKSON, WAYNE V & MARK W	17	2	FELLNER, GEORGE E M & LILLI	18	1
DOWNNS, DENNIS	8	33				ERICKSON, WILLARD A	3	23	FELTEN, WALTER M	28	6
DOWNNS, THOMAS J	4	7				ERICKSON, WILLIAM	34	7	FENDER, JAMES B	25	5
DRAIN, GERALD L & CAROLEEN	34	16				ERICKSON, WILLIAM F & MARTH	18	23	FENDER, MARTIN W	25	2
DRAKE, WILLIAM	22	13				ERICKSON, WILLIAM R	34	7	FENNESSEY, WILLIAM L & JACQ	34	31
DRAPER, DENNIS J & KRISTIN	22	26				ERICSON, WALLACE R & MARJOR	27	12	FERGUSON, DOROTHY H	18	28
DRAPER, DENNIS J & KRISTINE	22	26				ERKEL, ROBERT J	30	5	FERGUSON, JANET F	18	13
DRAVES, RONALD H	11	26				ERKEL, ROBERT J	30	8	FERGUSON, ROBERT DAVID	18	27
DRENTA, EMIL V	33	21				ERKKILA, ERNEST	35	18	FERGUSON, RUTH L	18	27
DREW, KERRY E	36	18				ERKKILA, JAMES E & DONNA L	29	3	FERN, DUANE	1	17
DREWS, LAWRENCE H	40	35				ERKKILA, RAYMOND W & JIMMIE	27	32	FETSKO, MARY M	21	15
DREXLER, CHARLES J & DIANE	4	17				ERKKILA, RODNEY A & LILLIAN	38	9	FETTING, ROBERT & MARK & JA	5	38
DRINKWINE, DAVID A	26	14				ERKKILA, WALTER	35	6	FHA	40	33
DRINKWINE, HENRY A & JERRIE	32	33				ERNO, THOMAS J	30	33	FIANDT, JAMES T	40	32
DROBOT, PAUL C	33	36				ERNST, ANTHONY S & PATRICIA	32	22	FIBISON, JAMES D	9	20
DROLSON, CARL	19	8				ERSKINE, J B & E H RUST	5	6	FIELD, EDWARD W	28	4
DROLSON, CHRIS	19	8				ESHELMAN, VERNON D & JACQUE	28	12	FILIP, DAVID ALAN & NANCY J	39	24
DRURY, GERALD L & CATHERINE	9	22				ESHMAN, MARGARET IDA	18	23	FILPOVICH, CHEDO	28	27
DUCAS, DOUGLAS	28	30				ESKELSON, EDWARD R	28	1	FINK, CHARLES E & DONNA J	18	24
DUCKETT, DEWITT F & MARY L	16	33				ESKELSON, RICHARD D	28	10	FINKEL, JONINA	29	2
DUCKETT, EARL R	7	21				ESKELSON, RICHARD D & IRENE	21	22	FINLEY, CHARLES G	28	38
DUDEK, JOSEPH A & HELEN	5	14				ESSELSTROM, ALICE	34	18	FINN, BARBARA	31	27
DUFFEY, NATHALIE M	23	3				ESSELSTROM, DOUGLAS P & DAN	34	1	FINN, BARBARA	31	34
DUFFEY, RICHARD L	23	11				ESSELSTROM, DUANE G & KATHR	35	27	FINN, DOUGLAS H	28	5
DUFFY, WILLIAM & LETTY	34	32				ESSELSTROM, MELVIN	34	10	FINSTAD, DONALD P	11	31
DUFOR, JEANETTE	22	28				ESSELSTROM, PAUL & GERTRUDE	34	2	FINSTAD, MICHAEL & DIANE	6	30
DUFOR, MICHAEL A & DIANNE	29	34				ESSEN, BRADLEY J	17	31	FINSTAD, RICER D & GLENDA J	4	1
DUL MISSABE-IRON RG RWY	32	13				EVANS, BRUCE M & EILEEN R	4	31	FINSTAD, ROGER	5	7
DUL WINNIPEG-PAC RWY CO	32	16				EVANS, LEROY & KRISTI J JR	29	17	FINSTAD, ROGER D	4	28
DUL WINNIPEG-PAC RWY CO	32	17				EVANS, LOWELL W & CAROLYN R	22	15	FINSTAD, ROGER D	11	16
DUL MISSABE-IRON RNG RWY	32	15				EVANS, PAUL E & LISA A	15	38	FINSTAD, ROGER D & GLENDA	5	18
DUL WINNIPEG PACIFIC RWY	32	16				EVANS, PERCY & GOLDIE A	4	31	FINSTAD, ROGER D & GLENDA J	4	1
DULUTH WINNIPEG PACIFIC RAI	32	8				EVANS, WILLIAM E & LESLIE J	20	13	FIRST WISCONSIN NAT'L BK OF	2	14
DULUTH WINNIPEG PACIFIC RAI	32	8				EVERED, DAVID C	29	34	FISCHER, DWAYNE R	2	7
DULUTH WINNIPEG PACIFIC RAI	32	9				EVE, KENNETH J	2	23	FISCHER, JOANNE	2	14
DUMKE, DAVID M & SUEANN	36	13				EVES, ARTHUR C & JOAN E JR	34	31	FISCHER, PENNY & DWAYNE	2	14
DUMONSON, RONALD F & GLORIA	34	33						FISCHER, REINHOLD & CAROL	2	28	
DUMONSON, VICTOR	27	21						FISCHER, RUSSELL	4	19	
DUNCAN, PATRICIA J	19	6						FISCHER, RUTH	2	14	
DUNGAN, KELLY F & JUDY L	28	25						FISH, J R	4	1	
DUNLAP, VERLIN C & ROSIE M	28	27						FISH, J R	11	38	
DURENE, ARTHUR R & MARVIS D	31	7						FISH, RICHARD G & ROSALIE F	25	23	
DURENE, ARTHUR R & MARVIS D	31	18						FISH, RICHARD G & ROSALIE F	25	24	
DURING, CHESTER & GERTRUDE	26	3						FISH, STEVEN R & CHRISTINE	11	26	
DURING, CHESTER & GERTRUDE	32	28						FISHER, EMERY J	27	25	
DURING, WILLIAM A	32	12						FISHER, GREGORY M	27	29	
DURING, WILLIAM A	32	14						FISHER, JEAN	3	25	
DUSEK, JERRY	24	18						FISHER, LONNIE R	11	31	
DUSHNY, CARL N & JOAN	29	27						FISHER, RICHARD V	23	2	
DUTTER, CHARLES	30	1						FISHER, ROBERT & KATHLEEN	22	24	
DUVALL, JOHNNY	8	18						FISKETJON, GLEN & HELEN	23	3	
DUVALL, JOHNNY & JANET G	8	18						FITCH, S L JR	32	28	
DUZYSKI, WAYNE & KAY D	1	27						FIXMER, FRANK	16	3	
DYBVIK, TERRY D & DEBRA M	35	20						FJELSTAD, DUANE R	30	33	
DYER, MARIE BERNER	30	12						FLAA, RAYMOND C & MARY E	18	24	
DYER, SCOTT W	27	15						FLAHAVEN, JOHN E	11	25	
DZIKONSKI, EDMOND	27	38						FLAHERTY, DIANA J	19	20	
DZIKONSKI, GARY E & DEBRA A	27	22						FLAMANG OIL CO INC	18	28	
DZIKONSKI, JOSEPH S & RUTH	27	34						FLAMANG, HELEN & RICHARD	17	29	
DZUBAY, DAVID P	5	10						FLAMANG, HERBERT F & DARLEN	17	1	
								FLAMANG, HOWARD K & KAY A	5	14	
								FLAMANG, JESS ALLEN	17	11	

NAME	PG	SEC	NAME	PG	SEC	NAME	PG	SEC	NAME	PG	SEC
GRONSKI, GEORGE A	34	32	HAKKINEN, TOIVO	38	38	HARDEE, WILLIAM C & CONNIE	23	19	HEFNER, JOHN J & SANDRA A	28	9
GRONSKI, ROBERT A	28	20	HALL, ALVIN J	21	21	HARDING, HAROLD I & GLADYS	3	24	HEFNER, RUSSELL	28	9
GROVER, CHRISTOPHER P & KIM	21	3	HALL, BARBARA L	27	29	HARDTKE, ALLAN C & JOANNE	33	8	HEFNER, RUSSELL	28	18
GRUBBA, DENNIS R	23	30	HALL, DALE O	20	38	HARDTKE, ALLAN C & JOANNE D	33	8	HEFNER, WESLEY Z & KAREN S	31	25
GRUBBA, GENEVIEVE	28	19	HALL, EDWIN F	38	24	HARDY, JOHN F & CARRIE M	11	25	HEILALA, JUDITH K	18	13
GRUBBA, LEONARD S	28	8	HALL, EDWIN F	40	2	HARKER, ERNEST J & ANGELA M	26	24	HEILAND, THOMAS K	18	33
GRUBBE, MICHAEL G	22	28	HALL, EDWIN F	40	10	HARMON, KAY M	19	3	HEILAND, WILLIAM J	18	33
GRUBE, ORVILLE	28	15	HALL, EDWIN F	40	11	HARMON, T	35	17	HEIM, DUANE E & ELIZABETH R	21	18
GRUBE, ORVILLE	29	18	HALL, EDWIN F	40	15	HARNSTROM, CINDY L (LARGENT)	29	27	HEIM, RUSSELL T	25	8
GRUBE, ORVILLE E & ROBERTA	29	18	HALL, JOSEPH & ELIZABETH	5	29	HARNSTROM, GEORGE C & JAMES	29	5	HEINEN, ROGER A & DARLENE K	25	25
GRUBE, ORVILLE M & JULIE	29	4	HALL, RUSSELL D & RUTH M	29	9	HARNSTROM, JOSETTE	29	9	HEINRICH, THOMAS H & CAROL	38	23
GRUBE, ORVILLE P & CAROLYN	29	18	HALL, STEVEN L & WILLIAM B	14	30	HARNSTROM, RONALD	29	27	HEINTZ, DOROTHY E	15	18
GRUBE, ORVILLE PAT	29	18	HALLADAY, JAMES	35	15	HARRIS, ANITA D	25	10	HEINZ, JOHN P	5	32
GRUEBELE, CLYDE & AMANDA	30	12	HALLADAY, SCOTT J	35	14	HARRIS, ART G & ANNA M	29	11	HEISEL, JOHN G	29	11
GRUEBELE, DONALD R	30	12	HALLADAY, SCOTT J	35	15	HARRIS, DAVID	33	11	HEISEL, JON A & MARTHA G	3	23
GRUEBELE, RONALD L	30	12	HALLBERG, DALE & PAMELA A	22	11	HARRIS, LEONARD	11	23	HEISEL, MARTHA G	4	31
GRUENBERG, WALTER A & NAOMI	18	3	HALLBERG, EUGENE H	1	14	HARRIS, RAND W & JUDY A	13	12	HEIZMAN, ALBERT J & SUSAN	33	38
GRUENBERG, WALTER A & NAOMI	18	10	HALLER, MICHAEL J & ELISA S	11	32	HARSVICK, MARVIN O & PRISCI	20	1	HELENIUS, ARDELL A	28	4
GRUENWALD, LARRY & JOAN	19	33	HALLICKSON, HERBERT	28	13	HART, TRIVA	26	26	HELENIUS, DALE M & LINDA R	34	33
GRUETZMACHER, GENEVIEVE I	28	32	HALLSTEN, DAVID N & MARY C	35	23	HARTEL, DENNIS E	27	31	HELGESON, ARVID C & FRANCES	2	4
GRUHLKE, THEODORE & LINDA	13	3	HALONEN, DUANE & SANDRA	19	1	HARTEL, JAMES J & BRENDA L	20	6	HELGESON, ARVID C & FRANCES	2	5
GRUHLKE, THEODORE & LINDA	13	10	HALONEN, DUANE W	20	6	HARTEL, AUDREY	9	13	HELLAND, BRUCE & DEBRA	27	31
GRUNDMEIER, BARBARA	19	29	HALONEN, WALLACE F	20	7	HARTER, AUDREY	10	7	HELSE, MIINA	34	8
GRYMALA, CECILIA & MARYANN	28	20	HALSETH, GORDON A	2	17	HARTER, AUDREY	10	18	HENDRICKSON, DOUGLAS & D M	1	32
GRYMALA, CECILIA & MARYANN	28	20	HALVERSON, DELONE	9	27	HARTLEY, PATRICIA	28	22	HENDRICKSON, LARRY E	29	17
GRYMALA, CECILIA & MARYANN	28	22	HALVERSON, DELONE & AUDREY	9	27	HARTMAN, EDWARD	29	32	HENDRICKSON, MATT & LINDA	35	28
GRYMALA, DANIEL M	28	20	HALVERSON, HAROLD B & CHRIS	9	34	HARTMAN, EDWARD DR	29	32	HENDRICKSON, ROBERT G & EMM	28	1
GRYMALA, INA M (COLE)	28	22	HALVERSON, KENNETH R & CARO	21	18	HARTSHORN, CARL R & SHARYL	22	29	HENDRICKSON, ROBERT G & EMM	28	2
GRYS, MICHAEL W	30	6	HALVORSON, CLYDE C & LULU	32	25	HARTSHORN, CARL RICHARD & S	22	29	HENDRICKSON, RONALD R	27	2
GUCINSKI, RICHARD J	16	30	HAMILTON, HELEN B & JOHN H	32	10	HARTSHORN, WILLIAM J & KATH	23	3	HENDRICKSON, RUSSELL H & JA	16	14
GUIMOND, DOUGLAS J & MARY	27	32	HAMMER, DOUGLAS B	29	24	HARTY, ERMA A	27	35	HENNESSY, DENIS L & ANN M	17	31
GUIMOND, DOUGLAS J & MARY K	27	33	HAMMERBECK, HERMAN JR	4	9	HARTY, JOHN G & GERALDINE	27	29	HENNESSY, FRED M	10	17
GUIST, JAMES A & DELORIS R	2	19	HAMMOND, GERALD L	23	29	HARTY, RALPH M & DELORES	21	18	HENNESSY, FRED M	10	20
GULLICKSON, RICHARD W & DIA	3	32	HAMMOND, GERALD L	23	30	HARVEY, DONALD L & BONITA S	29	28	HENNING, CHARLES J	38	8
GUMM, STANLEY E & SYLVIA F	30	1	HAMMOND, JAMES G	23	29	HARVEY, DONALD L & BONNIE S	29	23	HENNING, FREDERICK E & LEON	25	2
GUNDERSON, DENNIS A & MARY	32	14	HAMMOND, KIMBERLY D	12	15	HARVEY, DONALD L & JONI C	29	26	HENRY, JOSEPH O & BETTY J	28	34
GUNDERSON, EUGENE R	14	8	HAMMOND, VALEREE B	25	31	HARVEY, DONALD L & BONITA	29	28	HENSLEY, BILL W & MARY J	27	35
GUNDERSON, LOWELL & MONICA	22	6	HAMMOND, VALEREE B	25	32	HARVEY, THOMAS L	24	18	HENSLEY, MARY J	27	35
GUNDERSON, LUCILLE F & RONA	19	32	HAMPTON, GORDON	39	30	HARVEY, WILLIAM W JR	30	28	HENSON, BRUCE D & KIM M	8	7
GUNDERSON, RONALD L & LUCIL	20	24	HAN-SHIRE INV INC	27	10	HARWOOD, ELDA L & THOMAS G	29	11	HEPBURN, LLOYD L	35	7
GUNDERSON, VICTOR H	27	23	HAN-SHIRE INV INC	27	15	HARWOOD, ELDA L & THOMAS G	35	8	HEPBURN, LLOYD L & DELORES	35	7
GUNDERSON, VICTOR H	27	28	HANCOCK, GERMON D & LINDA M	27	3	HASE, JAMES P	29	27	HERLEVI, SWAN S	23	24
GUNNERSON, RALPH E	16	1	HANFT, DORIS P	4	3	HASKINS BLACKTOP & CONSTRUC	16	33	HERLEVI, SWAN S	29	34
GUNNON, LAWRENCE J	28	36	HANFT, DORIS P	4	4	HASKINS, ERNEST & ARLENE	18	24	HERMANN, B G & E	8	3
GURSKIE, JEFFREY D & TRACI	28	19	HANK, DOUGLAS E & DONNA E	25	23	HASKINS, ERNEST & ROBERT	22	38	HERMANSON, ELMER E	34	18
GURTNER, FREDERICK	4	18	HANK, DOUGLAS K & E	25	24	HASKINS, TIMOTHY & BERNICE	18	24	HERMANSON, JENNIE & JOY M	34	18
GUSTAFSON, ALAN O & JUDITH	1	4	HANK, DOUGLAS K & DONNA E	25	24	HASSELBRING, JOHN J & LAVON	29	1	HERMANSON, ROY M & RENNIE	34	9
GUSTAFSON, ALAN O & JUDITH	1	5	HANKINS, DAVID A & ROGER G	18	10	HASSELBRING, JOHN J & LAVON	30	6	HERNANDEZ, CARMELO & ELENA	40	32
GUSTAFSON, ALAN O & JUDITH	1	18	HANKINS, DAVID A & ROGER G	17	19	HASSEMER, NORMAN A	10	3	HERRMANN, WM J	3	33
GUSTAFSON, CARL R & JOYCE	33	23	HANKINS, DAVID A & ROGER G	17	20	HATCH, CLYDE K	7	33	HERSEY, EDITH E	24	7
GUSTAFSON, DONALD V & SUSAN	34	30	HANKINS, DAVID A & ROGER G	17	30	HATCH, ROGER J & JILL M	2	14	HERSTAD, BERTEL R	26	28
GUSTAFSON, DONOVAN L	27	30	HANKINS, DAVID ALLEN	17	19	HATCH, RONALD A & CATHY G	2	14	HERSTAD, BRUCE	27	30
GUSTAFSON, EARL B & DONNA	23	10	HANKINS, JAMES M & SANDRA J	11	32	HATHAWAY, ETHEL M	26	12	HERUBIN, CHESTER	19	3
GUSTAFSON, RUSSELL C	28	9	HANNA, JOHN D	28	3	HAUBNER, PHILLIP L	31	24	HERUBIN, MARK E & TAMMY L	34	33
GUSTAFSON, WILLIAM W & DEBR	28	34	HANNU, WILLIAM V	27	35	HAUGEN, JAMES P	28	28	HERUBIN, RAYMOND M	31	25
GUTH, GALEN R & JANET M	3	23	HANNULA, BRANT W & DORIS A	34	34	HAUGEN, JOHN O	20	1	HESPEN, JAMES H	30	28
GYGI, HENRY A & SHIRLEY I	11	36	HANSEN, ALBIN L & SHARYN R	28	12	HAUGEN, THOMAS J	20	1	HESELGRAVE, WILLIAM L & KA	23	22
			HANSEN, DAVID H & DEBBIE	27	29	HAUGEN, THOMAS J	28	11	HEYTENS, PAUL J & GLORIA J	23	1
			HANSEN, DAVID H & DEBRA R	27	32	HAUGEN, THOMAS J	33	35	HEYTENS, PAUL J & GLORIA J	34	17
			HANSEN, HANS J JR	23	21	HAUGEN, WALTER L	26	30	HICKEN, MABLE	31	28
			HANSEN, HANS J JR	23	28	HAUKKALA, ALVIN J	30	2	HICKOK, HARLEY W & LILA	32	35
			HANSEN, HAROLD	27	32	HAUKKALA, MARVIN & DORIS	29	10	HICKSON, JAMES	24	8
			HANSEN, MARTIN J & DEAUN	1	33	HAUKKALA, STEVEN J	29	11	HICKSON, JAMES A	24	8
			HANSEN, MICHAEL J & GAYLA J	32	14	HAUKKALA, STEVEN J	30	2	HIEB, LEROY	7	28
			HANSEN, ROGER W & PATRICIA	28	9	HAUKKOLA, W MARVIN & DORIS	35	25	HIEMAN, DEAN & FLA J	18	13
			HANSEN, RONALD P & DIANNE L	26	13	HAUTAMAKI, RONALD G & MARIL	19	3	HIETALA, ERNEST T	29	9
			HANSEN, TIMOTHY J	22	35	HAVILLE, DARLENE M	17	32	HIETALA, WILLIAM S	27	25
			HANSEN, WILLIAM C & ROBERTA	26	28	HAWLEY, DEAN P & MARY A	20	1	HIGGINS, FLOYD W & LENORE S	32	33
			HANSEN, WILLIAM P	5	38	HAWLEY, GARY D & NANCY L	32	14	HIGGINS, JOHN R & JOHN DOUG	13	12
			HANSON, ANTON & CHARLES	4	25	HAWORTH, LOWELL G & JEANETT	28	33	HIGGINS, R J	19	29
			HANSON, DONALD D & MARYANN	18	29	HAWORTH, SCOTT C	22	10	HIGH, ROBERT F & LAURIE A	20	12
			HANSON, ERIC N	23	3	HAWORTH, SCOTT C & CHERYL H	22	10	HIGHLAND CEMETERY ASS'N	18	5
			HANSON, HAROLD	34	5	HAWTHORNE TRAP & WILDLIFE C	28	34	HILDEBRANDT, DANNY M	29	28
			HANSON, HAROLD	34	6	HAZUKA, DONALD A & J M	23	10	HILDEBRANDT, RANDY	29	28
			HANSON, HAROLD	34	8	HAZUKA, DONALD A & JEANNE	23	10	HILDEBRANDT, STANLEY C	30	28
			HANSON, HAROLD	34	15	HAZZARD, RONALD J & DONNA R	26	25	HILDEBRANDT, STANLEY C	29	26
			HANSON, HAROLD	34	18	HEAD OF LAKES ELECTRIC CO-O	26	10	HILDEBRANDT, WARREN	20	11
			HANSON, JERRY & SUSAN	11	2	HEBB, GRACE	28	36	HILDEBRANDT, WARREN H	32	27
			HANSON, JERRY A	4	25	HEBERT, SHARRY E	17	32	HILDEBRANDT, WILLIAM C	29	27
			HANSON, KARYLE L	4	5	HEBREW CEMETERY	32	9	HILGER, MICHAEL W	27	10
			HANSON, KENNETH R & PAMELA	32	14	HECKMAN, MARTHA JANE	12	34	HILL, (MRS) CHARLES	36	12
			HANSON, LOUIS R	17	7	HEDRICK, JOHN W & BETTY L	22	10	HILL, (MRS) CHARLES A	38	12
			HANSON, MARVIN A & AUDREY B	34	7	HEDRINGTON, JEFFREY A	3	25	HILL, CHARLES E & ELLEN	35	38
			HANSON, NORMAN & FLORENCE	30	28	HEDSTROM, RICHARD H	35	1	HILL, DAVID	17	31
			HANSON, RANDALL T & ELIZABE	16	30	HEFFNER, RICHARD	16	13	HILL, DENNIS & ARLENE	34	21
			HANSON, RICHARD A & AVIS M	28	33	HEGG, DAVID N & JUDITH I	26	28	HILL, DENNIS R & ARLENE	34	28
			HANSON, ROBERT C & PAULINE	17	29	HEGSTROM, DIANE B	28	27	HILL, HAROLD J & MARY J	10	2
			HANSON, ROY & KEITH	34	9	HEGY, DAVID E	30	30	HILL, JACK & DORIS	38	12
			HANSON, THOMAS L	29	26	HEIDE, KENNETH M	28	5	HILL, JACK E	40	38
			HANSON, THOMAS R & MARGIE L	33	32	HEIDEMANN, CHAS O & NELLIE	22	3	HILL, JACK E & DORIS	38	1
			HANTKE, FRANKLIN T	11	29	HEIDEMANN, CHAS O & NELLIE	22	3	HILL, JOHN R	31	27
			HANTON, JOHN R & EDWARD M	20	13	HEIDTKE, DONALD F	16	30	HILL, MICHAEL B & BARBARA J	16	34
			HARAPAT, ROGER A & JUDY L	13	1	HEITKE, MARGIE P	16	24	HILL, MRS MARY	10	2
			HARD, WALTER & BERYL	4	10	HEFNER, JAMES R	26	16	HILL, RUSSELL E	9	38

H

HAAG, ROBERT A	3	12
HAAGENSEN, ERLING	22	1
HAAGENSEN, ERLING H & RUTH	22	11
HAAK, DELBERT G	27	15
HAACKENSON, DENNIS JAY & VER	11	28
HAAS, KIM R & JOAN M	11	28
HAAS, VERNON B & CORINNE M	10	28
HAASIS, JAMES W & CAROLE J	25	24
HAASIS, JAMES W & CAROLE J	28	32
HAASIS, WILLIAM E & JOY	26	32
HABLE, BRUCE, BRIAN J & ARN	11	25
HACKENSMITH, ROGER L & SAND	27	38
HADLEY, EDW B & SHIRLEY A	13	4
HADLEY, EDWARD B	19	32
HADLEY, EDWARD B & SHIRLEY	25	32
HAEGELE, FREDERICK & HENRIE	4	10
HAGADORN, NEIL D	4	2
HAGBERG, RUSSELL F & CAROLY	3	22
HAGEN, ARVID A	32	27
HAGEN, ARVID A & PHYLISS E	32	27
HAGEN, GERALD D	26	9
HAGEN, JERRY L & GERI A	6	20
HAGEN, NEIL R	26	9
HAGEN, RICHARD A & JANET N	22	20
HAGEN, ROBERT	28	9
HAGENY, MICHAEL & ROBERTA	22	25
HAGLOF, ROLF E & VANYA	18	13
HAKKILA L E, MARY	36	38
HAKKILA, AUDREY M	29	8
HAKKILA, MARTIN	36	26
HAKKILA, PAUL M & ELSIE	35	14
HAKKINEN, REINO E & LILLIAN	36	38

NAME	PG	SEC	NAME	PG	SEC	NAME	PG	SEC	NAME	PG	SEC
HILL, RUSSELL E & EDITH D	9	38	HOOPER, THERESE	33	33	HURIN, SHARON L	27	30	JAMES, JAMES J & ROBERTA K	34	24
HILL, WALTER E	38	19	HOOPER, LUIS J	9	16	HURSCH, SYLVESTER L	29	3	JAMES, JESSE & GLORIA	21	3
HILLESTAD, JOHN M	28	16	HOOVER, RANDY & RICK	33	32	HURSH, DAGMAR	29	28	JAMES, MANLEY	26	31
HILLESTAD, MORRIS	28	16	HOOVER, RANDY & RICK	33	33	HURSH, JOSEPH J	34	34	JAMES, MANLEY	28	32
HILLESTAD, MORRIS	28	21	HOPE, GLEN A & GLENITA J	27	18	HURSH, JOSEPH J & LINDA J	34	34	JAMES, MANLY M & STEPHANIE	18	14
HILLESTAD, MORRIS	28	22	HOPKINS, MICHAEL E & KATHY	6	12	HURSH, RAYMOND & HELEN	29	28	JAMES, ROBERT F & LUELLA M	34	24
HILLESTAD, MORRIS A	28	15	HOPKINS, MIKE E	4	11	HURSH, ROBERT W & CAROLINE	29	28	JANICKI, ROBERT G	33	27
HILLESTAD, WARREN T & JULIE	11	25	HOPKINS, MIKE E & KATHY A	4	11	HURSH, SYLVESTER L	29	8	JANKE, DAVID D & MARGUERITE	4	27
HILLSTROM, IRENE M	33	38	HOPKINS, MIKE E & KATHY E	4	11	HURST, FRANCIS E & FRANCES	29	27	JANKE, WILLIAM C & SHIRLEY	4	27
HILLSTROM, TREVOR & HEDI	33	38	HORA, JOSEPH J SR	23	13	HURST, PATRICIA	29	27	JANOWICZ, EDWARD & DEAN A	33	30
HILMANOWSKI, RICHARD & ANN	1	18	HORA, JOSEPH SR	23	13	HURST, RANDALL A	29	27	JANSCHA, ROBERT	22	21
HILPPRE, ALFRED	25	18	HORN, HOWARD & MARY E	18	20	HURST, RICHARD A & PATRICIA	29	27	JANSKY, GEORGE N & MARJORIE	29	19
HINDE, GEORGE D & MARTHA L	3	24	HORNUNG, RAYMOND A JR	30	6	HUSSONG, HARRY & VIRGINIA	28	32	JARDINE, BRUCE A & KAY J	33	23
HINONSKI, BENJAMIN	28	30	HORROCKS, MICHAEL E	27	33	HUSTAD, SEVERT J & JOYCE A	21	14	JAROS, ANTHONY E	14	1
HINRICHS, ORLAN M & KATHLEE	2	19	HORROCKS, MICHAEL E & DONNA	27	33	HUSTAD, SEVERT J & JOYCE A	22	23	JAROS, ZENON	33	38
HINS, MILTON R & FLORENDINE	30	8	HORST, HERMAN & MARY Y	35	15	HUT 4 INC	2	10	JARVI, CHARLES & JEAN K	22	1
HIRSCH, CHARLENE L	1	34	HORST, HERMAN & MARY Y	35	15	HUTCHINSON, JAMES	32	27	JARVI, RICHARD	38	23
HIZINSKI, JOSEPH M	32	8	HORST, ROSA	29	1	HUTTON, MARK & KRISTI REQUE	20	14	JARVI, RICHARD & THOMAS	38	23
HJELMHAUG, NOEL N	9	15	HORST, ROSA	38	20	HYDE, ELIZABETH N	23	21	JARVINEN, RICHARD B	35	27
HLAVKA, FRANK B	33	7	HORST, ROSA	38	22	HYLAND, THOMAS & BARBARA	29	31	JARVIS, LARRY EARL	35	4
HLAVKA, FRANK B & LOUISE A	25	38	HORSTMAN, ARNOLD W & LORETT	29	8	HYRA, DONALD J	6	7	JARVIS, LARRY EARL	35	9
HODLEY, DAVID J & MARGARET	17	17	HORVATH, ALAN	9	34	HYRA, JOACHIM & ELLA M	6	6	JARZYNSKI, PAUL A	19	12
HODLEY, RICHARD D & LAUREL	22	27	HORVATH, ALAN S	9	34	HYZINSKI, JOSEPH	20	3	JARZYNSKI, TED J & GEORGIE R	34	12
HODLEY, SYLVIA C	28	5	HORVATH, LORETTA A	29	33	HYZINSKI, JOSEPH	22	3	JAUCH, ROBERT A & CECILIA	29	8
HOAG, HUGH E & RITA M	10	3	HORWATH, ALAN J & DIANE PRE	28	25				JAWORSKI, DALE A	15	18
HOAG, RUSSELL R & MARILYN	10	3	HOUGDAHL, JOHN & VIRGINIA	2	16				JAWORSKI, DALE A	15	17
HOAG, RUSSELL R & MARILYN	16	34	HOUGDAHL, THOMAS N	34	34				JENSEN, DANIEL E	15	18
HOCH, W H JR	32	27	HOUGLUM, ALAN J	27	29				JENSEN, JEFFREY W & ARLYN H	28	13
HOCKETT, WILLIAM Y	16	35	HOUK, ARNOLD A & MARY	28	24				JENSEN, MARY LOUISE	27	28
HODEK, JAMES C & GERALDINE	4	12	HOUSER, JAMES E & WALLACE D	30	6				JENSON, DUANE	38	31
HODGSON, CORRIN H	24	3	HOVEN, IVER J	28	19				JENSON, KENNETH L	25	10
HODSDON, DONALD T & NANCY	21	4	HOVLAND, THEODORE M	24	18				JENSON, RICHARD & SANDRA	11	14
HODSDON, NANCY	27	3	HOVLAND, THEODORE M & CLAUD	24	18				JERABEK, MARK K & NANCY L	26	38
HOEFFLING, EUGENE L	34	12	HOWARD, FRANK & MARLENE	35	24				JERRICK, FRANK J	8	33
HOEFFLING, EUGENE L & MARY	29	8	HOWARD, G L JR	38	18				JESSUP, STEVEN P	11	25
HOEFFLING, EUGENE L & MARY	34	14	HOWENSTINE, LESLIE	34	31				JEWNE, ELDON	11	38
HOEFS, LEROY	19	31	HOWLAND, BILL J	29	2				JEWELL, FRANK	30	9
HOEHNE, LINDA M	30	2	HOWLAND, WILLIAM J & GAYLE	29	11				JEWELL, FRANK W	30	9
HOEM, THOMAS & GEORGIANNA	33	38	HOYER, JOHN K & MARJORIE A	8	13				JIREK, GERALD S	3	24
HOFF, GEORGE M & STEVEN G	6	21	HOYT, ELMER	20	2				JOCHIMS, ROBERT L & JOSEPHI	6	29
HOFF, HOWARD W	18	13	HOYT, LILA	28	30				JOE P KIMMES FARMS	31	26
HOFF, LARRY E	27	36	HOYT, LILA M	28	19				JOE P KIMMES FARMS	31	26
HOFFER, RALPH L & CAROL J	35	10	HOYT, MARVIN G & RUTH A	33	34				JOE P KIMMES FARMS	31	34
HOFFMAN, DAVID W & JUDITH	18	38	HOZZA, DAVID H	4	15				JOE P KIMMES FARMS	31	35
HOFFMAN, LEONARD R & KATHLE	33	32	HREHA, CHARLES M	22	19				JOE P KIMMES FARMS	31	38
HOFFMAN, MARY M	5	30	HUDACEK, ANTHONY E & MAXINE	28	11				JOHANSEN, A NICK & BEVERLY	17	28
HOFFMAN, RALPH E JR	4	27	HUDACEK, FRANK S & GLORIA	26	15				JOHANSEN, KENNETH J & CAROL	4	15
HOFFMAN, RICHARD C	33	24	HUDACEK, MARK A & LINDA R	26	4				JOHANSEN, MICHAEL L & MICHA	4	15
HOFFMAN, THOMAS W & KAREN J	32	11	HUDACEK, ROBERT A & LISA A	26	15				JOHNSEN, BERNARD N & ELLEN	10	34
HOFMAN, WILLIAM & LYNDA J	32	28	HUDALLA, BRUCE M & CINDY I	7	28				JOHNSEN, DAVID B	34	21
HOFSTEDT, BRUCE G	30	9	HUDSON LODGE INC	10	19				JOHNSEN, DAVID B	34	28
HOFSTRAND, EDWARD P JUDY	22	5	HUDSON, RUFUS D & RUTH	1	5				JOHNSON MATERIALS CO	28	38
HOGAN, RONALD E	18	28	HUEHN, CHARLES J	25	5				JOHNSON, ALFRED S	28	29
HOGAN, RONALD E & JOAN C	18	33	HUGDAHL, MARVIN L	28	22				JOHNSON, ALLAN C	40	33
HOGDAHL, GIDEON	34	14	HUGHES EXCAVATING INC	2	14				JOHNSON, ALTON	25	1
HOGDAHL, GIDEON	34	15	HUGHES, GLEN E & JANICE R	2	14				JOHNSON, ANNA G	23	10
HOIVIK, C	33	38	HUGHES, MARK B & LORI D	28	28				JOHNSON, ANNA L	16	28
HOIVIK, RAYMOND & CHRYSAL	33	38	HUGHES, SHARON A	2	18				JOHNSON, ARNOLD H	2	4
HOIVIK, RAYMOND L & CHRYSAL	33	38	HUGHES, WILLIAM E JR	2	11				JOHNSON, ARNOLD H	2	9
HOKANSON, MELROY	19	32	HUGO, DALE N & NANCY	20	2				JOHNSON, ARNOLD I & MARY H	5	2
HOKANSON, MELROY J	19	31	HULL, HELEN S	30	17				JOHNSON, ARTHUR CLANCY	38	38
HOLBROOK, MATSON B & DEBORA	24	3	HULT, GLENN	36	36				JOHNSON, ARVID	23	29
HOLCOMBE, GARY W & MARY O	32	13	HULT, GLENN & DARLENE F	35	2				JOHNSON, BONNIE E	4	28
HOLLBERG, DALE & PAMELA A	22	11	HULT, GLENN & DARLENE F	35	3				JOHNSON, BRIAN K	7	32
HOLLINS, G V & LARRY E	1	27	HULTER, HARVEY	28	28				JOHNSON, BRIAN M & BARBARA	7	32
HOLLINS, GEORGE A & IRENE M	1	27	HULTER, HARVEY J & MURIEL M	19	1				JOHNSON, BRIAN M & JULIE	34	35
HOLLMAN, JAMES R	7	32	HULTER, JAMES R & JEAN M	26	5				JOHNSON, BRIAN M & JULIE L	28	1
HOLM, CLARENCE H & KATHLEEN	32	7	HUMAN, BERNARD	23	28				JOHNSON, BROR M	34	18
HOLM, KAY E	27	34	HUMBRECHT, JERRY L & PAUL J	8	17				JOHNSON, BRUCE & DEBORAH	23	3
HOLM, WAYNE L	27	38	HUMPAL, FRANCIS J	2	9				JOHNSON, BRUCE A	27	27
HOLMBERG, DENNIS K & JUDITH	19	3	HUMPHREY, JAMES R	30	21				JOHNSON, BRUCE R & DEBORAH	21	3
HOLMBERG, GARY M & THERISE	25	11	HUNKER, JAMES	32	5				JOHNSON, BRUCE R & DEBORAH	21	4
HOLMES, BRANDON & MARY E	19	11	HUNKER, JEANNE M	28	27				JOHNSON, BRUCE W	28	22
HOLMES, THEODORE M & MARY S	8	22	HUNKER, JOHN E JR	33	22				JOHNSON, CARLA	28	30
HOLMES, TROY	13	12	HUNT, ROBERT J & GRACE A	29	31				JOHNSON, CAROLYN & KENNETH	18	35
HOLMES, TROY M & KARI L CAS	26	25	HUNTER, BARRY A & DOREEN L	26	9				JOHNSON, CLARA B	28	31
HOLMGREN, GORDON & FERN	29	11	HUNTER, DON F & JUNE L	23	29				JOHNSON, CLARENCE L & GLORI	22	3
HOLMSTRAND, T R & J M	22	33	HUNTER, DON F & JUNE L	26	34				JOHNSON, COCO R	32	26
HOLMSTRAND, THOMAS R	22	33	HUNTER, GARY R & JULEE J	28	9				JOHNSON, CONRAD	28	33
HOLMSTROM, DARYL & KRISTI	18	26	HUNTER, GARY R & JULEE J	28	9				JOHNSON, CONRAD & SANDRA	23	5
HOLSCLAW, CLYDE & NOREEN	28	27	HUNTER, GORDON W & LUANNE	23	2				JOHNSON, CONRAD & SANDRA	29	33
HOLSCLAW, CLYDE E & NOREEN	28	27	HUNTER, GORDON W & LUANNE	23	17				JOHNSON, CONRAD & SANDRA L	26	28
HOLSCLAW, PETRA G	19	9	HUNTER, MYRTLE L & GARY R	28	9				JOHNSON, CONRAD D & SANDRA	23	3
HOLSCLAW, PETRA G	19	18	HUNTER, RALPH M SR	21	18				JOHNSON, CONRAD D & SANDRA	23	5
HOLTE, PETER A & PATRICIA	28	11	HUNTER, STEWART	23	29				JOHNSON, COURTNEY M	28	33
HOLTON, ADELINE C	20	17	HUNTER, STEWART	28	34				JOHNSON, COURTNEY M & MARY	28	1
HOLZEM, MARTIN H	22	21	HUNTER, WAYNE P	28	22				JOHNSON, COURTNEY M & MARY	30	1
HOMICH, DELORES M	35	20	HUNTER, WILLIAM L & ETHEL M	33	13				JOHNSON, DALE R	1	28
HONERT, LILJAN	24	8	HUPPERT, HERBERT	33	33						
HONKANEN, T J & MARGARET R	27	19	HURAY, DAVID C & JULIE A	23	18						
HOOD, ROBERT E & JANICE E	32	27	HURAY, JAMES T & CAROL J	22	32						
HOOKER, JOHN D & JEAN D	27	19	HURAY, JOHN F & AUDREY L	22	22						
HOOPER, CRAIG C	33	32	HURIN, FRANK J	27	30						
HOOPER, CRAIG C	33	33	HURIN, GARY F & JUDITH A	33	36						
			HURIN, MICHAEL G & SUSAN M	21	18						

NAME	PG	SEC	NAME	PG	SEC	NAME	PG	SEC	NAME	PG	SEC
JOHNSON, DANIEL V	32	34	JOHNSON, MARJORIE W	19	3	JOHNSON, WESLEY D	21	1	KANTEROWSKI, FRANK	28	30
JOHNSON, DAVID D & KAREN M	4	22	JOHNSON, MARK	14	11	JOHNSON, WILLIAM C	40	10	KANTOLA, VINCENT	34	38
JOHNSON, DAVID H & JUNE J	29	33	JOHNSON, MARLENE	7	20	JOHNSON, WILLIAM L & KAREN	18	14	KANYUH, DONALD W	4	21
JOHNSON, DEAN G & PATRICIA	9	12	JOHNSON, MARVIN E & MICHELL	35	1	JOHNSON, WM D & DEBRA K	23	5	KAPPE, SCOTT A & CARRIE L	29	32
JOHNSON, DEAN W	33	38	JOHNSON, MARVIN E & MICHELL	35	2	JOHNSTAD, DONALD R & SHARON	33	35	KAPSAIS, C L & S G H	34	15
JOHNSON, DEBORAH A (LINDQUI)	28	28	JOHNSON, MARVIN S	21	14	JOHNSTAD, JOHN E JR	27	2	KARAS, THOMAS A	34	2
JOHNSON, DELL E & CLEO B	33	21	JOHNSON, MARVIN S & CONCHUI	22	2	JOHNSTAD, JOHN E JR	33	27	KARICH, HERMAN	29	28
JOHNSON, DELPHIN M & LOIS	27	9	JOHNSON, MELVIN N	34	13	JOHNSTAD, JOHN E JR	33	34	KARL, RENN C	2	18
JOHNSON, DELPHIN M & LOIS M	33	30	JOHNSON, NIKKI A	33	27	JOHNSTAD, SCOTT A & SHARON	26	22	KARLINS, SHELDON D & RHODA	28	9
JOHNSON, DELROY H & BETTY	29	32	JOHNSON, NORMAN	27	35	JOHNSTAD, WAYNE K & SHARON	27	11	KARLON, CYNTHIA R	32	23
JOHNSON, DON R	7	34	JOHNSON, ORLIN E JR	23	2	JOHNSTON, JOSEPH	15	21	KARN, RICHARD & MARILYN	18	22
JOHNSON, DONALD C & KATHLEE	23	7	JOHNSON, ORVILLE E	30	1	JOHNSTON, JOSEPH L	15	21	KARNA, JEFFERY R	38	17
JOHNSON, DONALD C & KATHLEE	23	10	JOHNSON, OSCAR & MARGARET	25	9	JOINT SCHOOL DIST #1 VILLAG	1	34	KARNA, JOHN	38	13
JOHNSON, DONALD G	28	24	JOHNSON, OSCAR S	4	31	JOINT SCHOOL DIST #1 NORTH	5	8	KARNA, ROBERT E	38	19
JOHNSON, DONALD J & MARILYN	38	25	JOHNSON, OSCAR S	26	11	JOKI, RAYMOND A	35	15	KARNA, ROBERT E & FRANCES C	35	24
JOHNSON, DONALD J & MARILYN	38	38	JOHNSON, OSCAR S	29	27	JOKI, RAYMOND A	38	8	KARNA, ROBERT E & FRANCES C	38	13
JOHNSON, DONNA J	27	17	JOHNSON, OSCAR S & JEAN B	29	33	JOKI, WILLARD	34	38	KARRAS, JAMES	22	23
JOHNSON, DOROTHY J	34	22	JOHNSON, PAUL D	31	1	JOKI, WILLARD	36	31	KARRAS, JAMES	22	24
JOHNSON, DOUGLAS	7	32	JOHNSON, PAULINE	32	36	JOLLY, NANCY	16	23	KARRAS, JAMES	23	23
JOHNSON, DOUGLAS D	7	28	JOHNSON, PHILIP & MARY	38	16	JOLLY, NANCY P	16	14	KARRAS, JAMES G & KATHRYN	22	24
JOHNSON, DOUGLAS D	7	32	JOHNSON, PHYLLIS J	23	1	JONASEN, ROBERT C & DEBRA K	29	17	KASINSKAS, MARY E	11	28
JOHNSON, DOUGLAS P	28	28	JOHNSON, PHYLLIS J	29	6	JONASEN, ROBERT C & DEBRA K	29	17	KASPER, IDA L	29	5
JOHNSON, DUANE W & WENDY J	26	20	JOHNSON, RANDALL W & GEORGE	33	32	JONASEN, THOMAS R & JUDITH	33	25	KASPER, SHERMAN O & CATHERI	28	38
JOHNSON, DUANE W & WENDY J	26	20	JOHNSON, RAY	11	1	JONASEN, WILLIAM V & REBECC	33	29	KASPER, VIRGINIA M	21	2
JOHNSON, E MERRILL	23	5	JOHNSON, RAYMOND A & ELAINE	11	25	JONDREAU, GARY S & JACLYN	36	38	KASTNER, RICHARD A & KATHRY	17	27
JOHNSON, EDMOND E JR	34	28	JOHNSON, RAYMOND B & WINNOG	20	7	JONDREAU, RALPH & CATHERINE	30	8	KASZYNSKI, L ROBERT & MARGA	23	1
JOHNSON, ESTHER D	19	4	JOHNSON, RAYMOND B & WINNOG	20	7	JONES, CLARENCE D	28	1	KATZBAHN, GAYLORD G	3	28
JOHNSON, EUNICE	27	10	JOHNSON, RAYMOND B & WINNOG	20	7	JONES, CLARENCE D & HELEN E	28	1	KATZMARK, RICHARD L & JUDY	33	32
JOHNSON, EVELYN	26	10	JOHNSON, RENEE	33	32	JONES, HILDEGARDE L	29	5	KAUPPI, STANLEY V & SIGNE	38	25
JOHNSON, F WESLEY	38	13	JOHNSON, RICHARD & DIANA H	29	19	JONES, HILDEGARDE L & NORMA	29	5	KAUTHER, GARY D & THERESA R	28	18
JOHNSON, F WESLEY	38	23	JOHNSON, RICHARD A	2	23	JONES, JOHN R	28	28	KAUTHER, ROBERT & JOYANNE	35	32
JOHNSON, FRED & NICHOLAS	23	4	JOHNSON, RICHARD J	27	15	JONES, KENNETH WAYNE	27	23	KAUTI, ROLAND P & NANA Y	33	28
JOHNSON, GARY L & BONNIE	1	24	JOHNSON, RICHARD L & MARJOR	25	32	JONES, LAWRENCE S & MYRNA	10	5	KAVEL, JACK C	10	10
JOHNSON, GEORGE & PATRICIA	35	28	JOHNSON, RICHARD L & SUSAN	32	34	JONES, NORMA	29	8	KAZAKEVICIUS, ANTHONY	23	27
JOHNSON, GEORGE R	34	11	JOHNSON, RICHARD P & VIRGIN	22	3	JONES, RANDAL K & CAROL A R	29	5	KAZAKEVICIUS, TONY	23	27
JOHNSON, GEORGE R & EDNA	38	10	JOHNSON, RITA	33	38	JONES, ROBERT J & CAROL J	2	31	KAZDA, ROBERT & JOYCE	29	31
JOHNSON, GEORGE R & ELVERNA	34	11	JOHNSON, ROBERT	27	28	JONES, SCOTT	29	10	KEANE, HAROLD E & FLORA M	30	21
JOHNSON, GEORGE R & ELVERNA	34	16	JOHNSON, ROBERT A	18	6	JONES, SCOTT D & GAYLE M	29	17	KEELER, ALLAN & MARILYN	22	12
JOHNSON, GERALD E & BARBARA	25	1	JOHNSON, ROBERT A	23	3	JONES, SCOTT J	35	15	KEELER, ALLAN R & MARILYN K	23	7
JOHNSON, GERALD F	25	5	JOHNSON, ROBERT A & KATHRYN	34	16	JONES, STERLING	38	9	KEELER, CALVIN & CLAUDIA	28	9
JOHNSON, GERALD R	28	24	JOHNSON, ROBERT A & THEODOR	27	17	JONES, WILLIAM J	27	18	KEELER, ROBERT E & JEANNE M	27	20
JOHNSON, GLENN P	27	38	JOHNSON, ROBERT S & MARY E	18	2	JONJAK, ERIC	11	20	KEELER, RUBY	22	12
JOHNSON, GORDON & PATRICIA	33	32	JOHNSON, ROGER	18	35	JONJAK, ERIC	11	31	KEELER, TINA M	24	7
JOHNSON, GORDON D & PATRICI	33	32	JOHNSON, ROGER W & WANDA E	35	28	JONJAK, MARK	11	20	KEENE, WESLEY W JR	21	7
JOHNSON, GRANT	23	12	JOHNSON, ROLLIE N	9	22	JONJAK, PAUL	4	21	KEHL, GOLDIE	34	31
JOHNSON, GRANT L	29	21	JOHNSON, ROLLIE N	10	19	JONJAK, PAUL L	11	31	KELLY, PATRICK & BARBARA J	22	10
JOHNSON, GREGG D	24	13	JOHNSON, RONALD & ARLENE	25	33	JORDAN, DONALD O	11	28	KEISER, KIMBERLY J	28	27
JOHNSON, GUNNARD W	14	2	JOHNSON, RONALD & ARLENE	25	34	JORDAN, MICHAEL L	29	30	KEITH, DOUGLAS H	17	7
JOHNSON, HARLOW J	3	24	JOHNSON, RONALD C & GAYLE V	38	14	JORGENSEN, CATHERINE ANN	20	8	KEITH, FREDRIC	10	38
JOHNSON, HARVEY W	36	38	JOHNSON, RONALD E	35	27	JOSEPHSON, KIM E & MAUREEN	35	11	KEITH, JOHN F	5	8
JOHNSON, HAZEL E	38	16	JOHNSON, RONALD L & TAMARA	23	5	JOSSUND, EDWARD J	27	24	KEITH, JOHN F & JUDITH A	28	35
JOHNSON, HELGA M	23	4	JOHNSON, RONALD W	34	2	JOSSUND, KENNETH O	33	38	KEITH, JOHN F & JUDITH ANN	10	38
JOHNSON, IRVINE	22	1	JOHNSON, RONALD W	34	13	JOSSUND, ODIN	27	3	KEITH, TODD W	9	20
JOHNSON, IVAN N	23	4	JOHNSON, RONALD W	35	18	JOST, CHERYL S	27	24	KELL, WILBERT E	34	15
JOHNSON, JAMES A & RITA	28	31	JOHNSON, ROSALIND N (PEZZE)	29	21	JOST, CHERYL S	28	19	KELLEHER, DEBRA	23	29
JOHNSON, JAMES B & JULIE J	18	24	JOHNSON, ROSS T & KATHLEEN	40	33	JOST, RYAN L & CHERYL S	27	24	KELLEHER, HELEN	18	15
JOHNSON, JAMES N & MARGARET	22	7	JOHNSON, ROY	40	33	JOY, MARCEL L & RACHEL L	5	30	KELLEHER, JACK J	29	31
JOHNSON, JAMES R & JANET J	33	35	JOHNSON, ROY A	40	32	JUBENVILLE, EMMA L	22	19	KELLEHER, MERLE E & NANCY	27	11
JOHNSON, JAMES R & MARY A	6	4	JOHNSON, ROY D & CLARA E	40	28	JUEN, MICHAEL & JAMES	25	25	KELLEHER, ROBERT W	23	28
JOHNSON, JAMES R & MARY A	8	28	JOHNSON, ROY D & ROSS T	40	28	JUEN, MICHAEL & JAMES	25	38	KELLEHER, ROBERT W	23	29
JOHNSON, JAY A & GEORGE R	38	14	JOHNSON, ROY E & ELIZABETH	40	28	JULITZ, BERNARD & ANNA	11	14	KELLER, GERALD	3	23
JOHNSON, JEAN BRENETTA	29	34	JOHNSON, ROY E & ELIZABETH	33	35	JUNGER, PAUL O	22	7	KELLER, GERALD	4	7
JOHNSON, JERALD R	36	3	JOHNSON, ROY E & ELIZABETH	33	38	JUNO, FRANK L	14	20	KELLER, JULIAN C & HELEN H	22	5
JOHNSON, JESSIE & CATHY	12	35	JOHNSON, ROY E & H PAULINE	23	17	JUNO, FRANK T & DONNA M JR	32	25	KELLER, K & M	40	38
JOHNSON, JOHAN A SR	2	11	JOHNSON, ROY E & PAULINE	23	17	JUUTILAINEN, I	30	2	KELLER, K & M	38	1
JOHNSON, JOHN B	15	23	JOHNSON, ROYCE	6	28				KELLER, KONSTANTIN & M	38	1
JOHNSON, JOHN EDWARD	33	38	JOHNSON, RUSSELL D	29	33				KELLER, KONSTANTIN & M	40	38
JOHNSON, JOHN M	23	22	JOHNSON, RUTH A	27	24				KELLER, LEONARD S	33	38
JOHNSON, JOHN M	29	27	JOHNSON, RUTH W	5	29				KELLER, PAUL R & GINGER REH	28	10
JOHNSON, JOHN M	29	28	JOHNSON, SCOTT R & DENISE R	33	29				KELLER, WESLEY C & GAYLE	32	34
JOHNSON, JOHN M	29	33	JOHNSON, SCOTT R & MARGARET	31	25				KELLER, WESLEY C & GAYLE E	28	35
JOHNSON, JOHN M	29	34	JOHNSON, SHIRLEY A	34	16				KELLER, WILLIAM C SR	18	35
JOHNSON, JOHN M & SANDRA E	23	8	JOHNSON, STANLEY	14	1				KELLY, DANIEL J	30	4
JOHNSON, JOHN M & SANDRA E	23	8	JOHNSON, TAMARALYNN & LEONA	7	38				KELSEY, ALICE	23	24
JOHNSON, JOHN M & SANDRA E	29	34	JOHNSON, THOMAS A & DEBRA	33	33				KELSEY, STEPHEN & DONNA	23	24
JOHNSON, KENNETH W & CAROLY	16	35	JOHNSON, THOMAS D & JUDITH	29	17				KEMPTON, EDITH M	28	21
JOHNSON, KENT R	29	11	JOHNSON, THOMAS R & LINDA J	14	6				KENDING, PAUL J & CANDY A	22	35
JOHNSON, KERRY	9	26	JOHNSON, THOMAS T & KIMBER	34	13				KENDZIERSKI, S SONIA	23	10
JOHNSON, LARRY D	36	15	JOHNSON, TORREY P & KATHRYN	29	5				KENNARD, THOMAS J & AGNES C	3	33
JOHNSON, LARRY K & JULIE A	6	18	JOHNSON, TROY L	11	19				KENT, SAMUEL S JR	33	29
JOHNSON, LAWRENCE A & JANET	21	5	JOHNSON, TROY L	15	28				KENT, WILLIAM A	15	19
JOHNSON, LAWRENCE R & GAIL	29	33	JOHNSON, TROY L	29	16				KEPPERS, JON G	18	34
JOHNSON, LESTER H	21	5	JOHNSON, TROY L & MARY C	26	29				KERBER, CHARLES R	28	32
JOHNSON, LESTER I	27	27	JOHNSON, VIRGIL D & MAVIS M	30	1				KERBER, CHARLES R & PATRICI	5	30
JOHNSON, LESTER I & HELEN	21	5	JOHNSON, WALLACE	33	38				KERBER, PATRICIA B	28	32
JOHNSON, LESTER L & C L	16	2	JOHNSON, WALTER H	36	13				KERCKHOVE, GEORGE H	11	20
JOHNSON, LOREN C & DELORES	34	32	JOHNSON, WALTER M	36	12				KERN, LARRY	1	32
JOHNSON, LORI A	20	23	JOHNSON, WALTER M & KAY F	38	11				KERN, PHILLIP M & ADRIENNE	22	10
JOHNSON, LYDIA	28	8	JOHNSON, WAYNE W & ALICE	23	5				KERNAN, WILLIAM J	29	23
JOHNSON, LYLE A & NANCY A	28	3	JOHNSON, WAYNE W & DOROTHY	11	14				KERR, KATHRYN J	18	28
JOHNSON, MAE M	28	8	JOHNSON, WESLEY C & KAREN A	34	14				KESELUK, BRADLEY G	23	17
JOHNSON, MALINDA E	34	31	JOHNSON, WESLEY C & KAREN A	34	18				KESELUK, BRADLEY G & TERESA	22	25
JOHNSON, MANUEL	39	35							KESELUK, BRADLEY G & TERESA	23	17
									KESKINEN, RICHARD & LEOLA	22	15

NAME	PG	SEC	NAME	PG	SEC	NAME	PG	SEC	NAME	PG	SEC
KESKINEN, RICHARD & LEOLA	22	18	KLASNICH, JOSEPH	27	35	KOSKI, DENNIS E & DAWN R	26	24	KUNERT, LYLE H JR	27	38
KESLER, KEITH H & LYNETTE	30	12	KLEIN, ALVIN J & COLLEEN P	29	5	KOSKI, ELMER	38	30	KUNERT, LYLE M & ELIZABETH	4	10
KETOLA, PHILLIP R	35	28	KLEIN, ALVIN J & COLLEEN P	29	8	KOSKI, FRANCIS D & CAROL	38	12	KUNSMAN, RICHARD A & VERJEA	17	35
KETOLA, THEODORE	38	31	KLEIN, NOEL C & DORIS	33	23	KOSKI, FRANCIS D & CAROL	38	25	KUNZ, KARL D	40	21
KETOLA, WILLIAM E & MYRA H	35	38	KLEINHANS, KEITH W & KATHRY	18	32	KOSKI, M	40	15	KUNZ, KARL D & EILEEN H	14	7
KETTUNA, RICHARD L & JUDITH	1	9	KLEMINSKI, FRANK	5	1	KOSKI, SPHERD	38	12	KUPFER, JAMES A	34	9
KETTUNEN, ARTHUR R	34	38	KLEPFER, RICHARD L & AVENEL	29	7	KOSSIC, ROBERT H	28	23	KURE, CLARENCE M	34	7
KEUP, BEN A & GAIL M	28	1	KLICK, GEORGE E	10	21	KOSSIC, ROBERT H & MARIE D	28	23	KURKI, JOHN & CLAUDIA	28	8
KEUP, DANIEL B	33	38	KLICK, KENNETH L	34	28	KOTERA, JAMES & THOMAS J	23	14	KURKLAND, FRANK M & SYLVIA	4	22
KEUP, GENE H JR	27	31	KLICK, PETER	10	18	KOTERA, JAMES F	23	14	KUROWICKI, JOHN A	16	2
KEYS, MARK A	18	22	KLINE, DENNIS H	17	31	KOTERA, THOMAS J	23	14	KUROWICKI, JOHN A	22	35
KHALAR, CHARLES	23	14	KLINE, DENNIS H & VIRGINIA	11	23	KOTHERA, BRUCE & JANET & ST	1	15	KUROWICKI, JOHN A	28	29
KHALAR, CINDY L	23	23	KLINE, JOHN L	4	12	KOTTER, MARK A & MARY J	32	14	KUROWICKI, JOHN A & JACQUEL	5	12
KHALAR, CLARENCE	34	33	KLINE, ROBERT E & MARCIA I	10	9	KOWALIK, DANIEL R & JOYCE M	21	3	KUROWICKI, JOHN A & JACQUEL	10	1
KHALAR, DONOVAN A & PRISCIL	22	28	KLINE, WILLIAM W & ROBERTA	10	9	KOWALIK, DAVID S & CYNTHIA	21	3	KUROWICKI, JOHN A & JACQUEL	22	21
KHALAR, FLOYD	23	24	KLINGER, ROBERT JR	10	35	KOWALIK, STANLEY	21	3	KURZ, NORMAN O	23	15
KHALAR, FRED L	18	27	KLINTS, JAMES & AUSMA	28	3	KOWALIK, STANLEY G & REGINA	27	34	KYROMAKI, ARTO A & JUDITH	25	1
KHALAR, HENRY G	23	14	KLINTS, JANIS & AUSMA	28	3	KOWALSKI, JACK J & MARCILLI	10	28	KYROMAKI, ARTO A & JUDITH A	25	1
KHALAR, MARY	23	14	KLINZING, GLORIA H	18	14	KRAEMER, MELBA E	29	17			
KHALAR, MARY	24	14	KLINZING, MARK A & PAMELA	18	14	KRAFT, DAVID R & TRAVIS D	1	4			
KHALAR, PHILLIP T	24	18	KLITZKE, LOUIS H & ELIZABET	4	13	KRAFT, JOHN M & JOHN C	22	5			
KHALAR, TIMOTHY C & DONOVAN	18	3	KLUGOW, RICHARD D & SUSAN A	29	3	KRAGNESS, JAMES F & ELAINE	3	28			
KHALER, ARTHUR W SR	24	18	KLUMB, WILLIAM H & DIANE	35	15	KRAKOVEC, THEODORE M & EVEL	28	35	L'ALLIER, RUSSELL C & ELIZA	8	18
KHALER, JOE	24	18	KLUMB, WILLIAM H & DIANE	35	15	KRASSAU, KARL M	7	32	L'HEUREUX, GEORGE A	18	23
KHALER, WYNETTE J	24	18	KNABE, GEORGE W & JEANETTE	5	32	KRAUS, JAMES J JR	14	2	LA GESSE, ROBERT L & DANA B	34	12
KIEFER, WILLARD D & MARY B	24	7	KNAUSS, GLENN P & CAROLINE	12	24	KRAUS, JOHN J	14	2	LA LIBERTE, DAVID L	22	28
KIENZLE, JOAN M	18	22	KNIGHT, DONALD M	29	22	KRAUS, RICHARD, MICHAEL, JAME	15	20	LA POLE, N H	35	31
KIHERI, ALLAN	35	35	KNIGHT, TERRANCE L	11	2	KRAUSE, MICHAEL R	10	33	LA POLE, NORMAN H	35	28
KIHERI, ALLEN	35	35	KNIGHT, TERRY L	11	12	KRAUSE, WILLIAM F & DORIS A	3	25	LA POLE, NORMAN H	35	29
KIISKI, EINO	35	10	KNOBBE, DEWAYNE & BAYHE	1	34	KRAWZA, ANGELINE M	27	10	LA VALLEY, GARY J & JOYCE	28	34
KIISKI, EINO	35	38	KNOBBE, DEWAYNE & BAYHE	1	34	KRAWZA, EDW L & BARBARA	33	38	LAABS, JEFFREY A & DIANE M	28	1
KIISKI, EINO	38	10	KNOLL, BETTY & HANS JR	29	25	KRAWZA, GRACE E	21	15	LAAJALA, GENE W & MARYANN	18	27
KIISKI, HERMAN	35	28	KNOLL, BETTY M & HANS J JR	29	25	KRAWZA, JOHN S & ROBIN A	18	2	LAAKKONEN, WM M & BERTHA C	22	15
KIISKI, UONO	35	27	KNOWLTON, PAUL J & TINA	38	1	KRECL, MILTON C & LEE B	22	29	LAAKSO, MARTIN A	35	22
KILPELA, DAVID A & BETTY J	19	12	KNOWLTON, PAUL J & TINA	38	1	KREEL, DANIEL	8	4	LAAKSO, MARTIN F	35	22
KIMINSKI, IRENE	31	34	KNOX, WILLIAM A & SHERRY D	22	21	KREGER, CLAUDE J & MARY JR	33	31	LABONTE, FRANK G & SHIRLEY	33	38
KIMINSKI, LEROY & PAULA	25	10	KNUDSON, ALBERT	22	1	KREISCHER, EDMOND C	5	14	LACH, THOMAS W	18	32
KIMINSKI, LEROY & PAULA J	31	34	KNUDSON, ALBERT	28	38	KREJCIE, ROBERT V	29	10	LACH, THOMAS W & DEBORAH J	33	35
KIMINSKI, RAYMOND & ROSE M	25	6	KNUDSON, ALBERT	29	31	KREJCIE, ROBERT V & EVELYN	35	34	LACKSON, LILLY	34	38
KIMMES FARMS	25	8	KNUDSON, PHILLIP G & REBECC	28	38	KRENKE, JOHN & ANN C	17	30	LACKSON, LILLY G	34	34
KIMMES FARMS	25	9	KNUDTSON, STEVEN	11	32	KRENZ, GARY E	18	13	LACKSON, NANCY A	34	34
KIMMES FARMS	25	18	KNUTSEN, GREG C & BABBETTE E	32	10	KRENZ, JAMES R	18	35	LADICH, MICHAEL	20	14
KIMMES FARMS JOE P	25	8	KNUTSON, DONALD R	8	18	KRENZ, THOMAS & BRUCE E	18	13	LAFONTAINE, LESTER & HELEN	20	31
KIMMES FARMS JOE P	31	25	KNUTSON, KENNETH R & PHYLLI	11	28	KREOFSKY, MARIE G (GUSA)	38	14	LAGAE, ROGER R & DARLENE L	17	31
KIMMES, JOE P	31	25	KNUTSON, LUELLA P	32	28	KREUTZER, DAVID & MARY	8	3	LAGESE, ROBERT L & DANA B	34	12
KIMMES, JOE P JR	31	38	KNUTSON, MICHAEL F & DOREEN	2	17	KRIEGER, DARAL C & MYRTLE	18	27	LAGRO, HENRY	20	19
KIMMES, JOSEPH & JULIE III	31	25	KNUTSON, NORMAN	1	3	KRISAK, DANIEL J & KAREN D	31	38	LAGRO, HENRY & ESTHER	20	19
KIMMES, JOSEPH P	25	10	KNUTSON, NORMAN D	1	3	KRISAK, GARY I & KATHERINE	32	13	LAGRO, JUDITH I	20	19
KIMMES, JOSEPH P	31	25	KNUTSON, NORMAN D	1	4	KRISAK, GARY M	28	38	LAGRO, KENT D	28	33
KIMMES, JOSEPH P	32	28	KNUTSON, RAYMOND	18	3	KRISAK, JON T	27	33	LAGRO, NEIL R	28	28
KIMMES, JOSEPH P & KATHLEEN	28	6	KNUTSON, RICHARD	7	28	KRISAK, K M & RYAN	14	19	LAGRO, NEIL R & PATSY M E	28	25
KIMMES, JOSEPH P & KATHLEEN	31	38	KNUTSON, VERNON & HELEN	29	22	KRIVINCHUK, JAMES F & RACHA	34	22	LAGRO, NEIL R & PATSY M E	28	27
KIMMES, JOSEPH P JR	28	6	KNUTSON, WALTER S & BETTY	8	22	KRIVINCHUK, MICHAEL R & MAR	29	17	LAGRO, NEIL R & PATSY M E	32	27
KIMMES, JOSEPH R JR	28	6	KNUTSON, WILLIAM P	10	8	KRIVINCHUK, ROZANNE & JOHN	32	10	LAGRO, NEIL R & PATSY M E	32	28
KIMMES, KATHLEEN V	25	10	KOBERNICK, WILLIAM L	4	31	KROB, ROGER D & CORA M	32	34	LAGRO, RANDY N	28	27
KIMMES, RAYMOND G & RUTH K	3	22	KOEHLER, LARRY D & KAREN K	22	24	KROGSTAD, HAROLD P JR	12	35	LAHTI, ARCHIE RODNEY	35	25
KIMMES, RAYMOND G & RUTH K	25	8	KOEHLER, LOWELL M & PATRICI	23	19	KROLL, GERALD F & CAROL L	22	28	LAHTI, RONALD W & GLORIA J	38	24
KIMMES, RAYMOND G & RUTH K	25	9	KOEHLER, MARY S	22	23	KROLL, GERALD F & CAROLE L	22	23	LAHTI, RONALD W & GLORIA J	38	25
KIMMES, THOMAS J	31	25	KOEHLER, MARY S	22	28	KROLL, GERALD F & CAROLE L	28	3	LAHTI, WAYNE & HELMI I	33	32
KIMMES, WILLIAM L & JOANNE	28	33	KOEHLER, WESLEY & JUDITH	22	21	KROLL, GERALD F & CAROLE L	28	4	LAIBLE, WILLA ANN	28	27
KINBLUM, LAWRENCE D & PATRI	1	34	KOENEN, FRANK J & JESSIE E	27	32	KROLL, GERALD F & CAROLE L	28	4	LAKE NEBAGANNON GUN CLUB	29	38
KINBLON, ROBERT & GERALDINE	2	31	KOENEN, RAYMOND F	33	31	KROLL, GERALD F & CAROLE L	28	9	LAKE, CLIVE F & NANCY	1	28
KINDERMAN, ALLAN	2	22	KOENEN, RAYMOND F	33	32	KROLL, GERALD F & CAROLE L	28	9	LAKEHEAD BLACKTOP & MATERIA	32	10
KINDERMAN, ROBERT	19	3	KOENEN, RAYMOND F & CHERYL	33	31	KROMREY, LEON L & ROSE M	2	33	LAKEHEAD CONSTRUCTORS	28	26
KING, BRUCE A & ELIZABETH A	32	33	KOENEN, T J	27	32	KRONBERG, JOHN W & JUNE M	18	24	LAKEHEAD PAINTING & SIGN	34	30
KING, DONALD W	40	31	KOENEN, WILLIAM J	27	30	KRONBERG, OLIVE C	32	28	LAKEHEAD CEMETERY	34	12
KING, RONALD P & SUZANNE K	28	1	KOEPKE, GEORGE L	11	31	KRUEGER, HERMAN M & ELIZABE	12	26	LALOK, LOUIS L & JUNE M	18	17
KING, THOMAS W	18	28	KOFAL, EDWARD J & DEBORAH	5	18	KRUGER, DEAN	18	24	LAMKIN, DENNIS L & EILEEN M	29	28
KINNEAR, IRENE	10	3	KOHLER, MARY SIMPSON	24	3	KRYGER, MARY JO	27	12	LAMMERS, DEIDRE	34	11
KINNEAR, IRENE	10	10	KOHN, MERTON L & LUISE J	4	8	KUBA, DONALD J & ARLENE E	9	35	LAMMI, OLIVER J	35	23
KINNEAR, IRENE	18	22	KOLANCZYK, MICHAEL C	32	11	KUBA, DONALD J SR	9	35	LANCOUR, DONALD A & ETHEL	35	20
KINNEER, RUTH A	21	15	KOLEK, LOUIS	22	14	KUBALA, JAMES E	22	1	LANCOUR, JOHN L & ELAYNE	28	28
KINNEMAN, DALE B & LINDA S	9	28	KOLODZIEJ, THEODORE & ALMA	5	1	KUBALA, TIMOTHY R	19	29	LANCOUR, JOHN L & PATRICIA	28	28
KINNEY, LAURA J	2	18	KOLSCHOWSKY, LEONARD R	4	29	KUBALA, TIMOTHY R & FERN	19	29	LANCOUR, SCOTT & ROSEMARIE	35	20
KINNIK, EUGENE P	18	18	KONCZAK, RICKY DEAN & CHERY	28	5	KUBAREK, THOMAS R & JOAN A	34	38	LAND, EDWARD M & LORRAINE	38	14
KIRK, ANTHONY B & BEVERLY J	27	18	KONKLER, PAUL R & JUDITH FU	30	9	KUBNICK & WARREN	12	22	LANDEIRA, JAIME F	33	18
KIRKPATRICK, DAVID E	4	1	KOPP, MARK D	27	18	KUCHARYSKI, STEVEN & CINDY	33	10	LANDEIRA, JAIME F	33	18
KIRSCHBAUM, ALAN S	28	24	KORDUS, DONNA	33	33	KUCHOWICZ, EDW & FLORENCE P	4	32	LANDIS, GLENN R & BARBARA C	33	8
KISLING, VERNA B	29	33	KORHONEN, ARNIE & DONALD K	38	11	KUCINSKI, KIM T	32	22	LANDMEIER, ROGER F & JACQUE	5	5
KITCH, KEITH R & LAURA A	28	10	KORHONEN, ARNIE E & DONALD	38	11	KUECHLER, WILLIAM R	27	28	LANDRITH, CHRIS A & JOAN M	5	27
KITCHEN, JOSEPH F	33	35	KORHONEN, ARNIE E & DONALD	38	12	KUECHLER, WILLIAM R & EDWIN	27	32	LANGANKI, DALE G	1	17
KITTELSON, SPENCER M & CARO	34	31	KORHONEN, BETTY	34	32	KUEFFNER, ANDREW R	1	34	LANGE, ARTHUR C	4	28
KITTER, MELANIE	29	27	KORHONEN, CAROLYN D	38	13	KUEHN, GEORGE	7	32	LANGE, DARRYL & JACQUELINE	23	10
KITTERMAN, JAMES B & DIANE	3	24	KORHONEN, DAVID A	40	10	KUEHN, GEORGE K	1	3	LANGE, DARRYL E & J R	23	10
KITTLESON, RANDY	28	3	KORHONEN, DAVID A & KAREN	35	34	KUELBS, JOSEPH P	14	6	LANGE, JOHN J & MARJORIE C	33	38
KIVISTO, KEVIN J & DIANE	32	24	KORHONEN, DAVID A	38	5	KUHN, LESLIE	34	28	LANGE, JOHN J & RICHARD D	34	31
KIZLIK, JOSEPH	23	11	KORHONEN, DONALD & ARNE	38	12	KUKONEN, KATHRYN	39	34	LANGE, RICHARD D	34	31
KJELL, HAZEL J	17	7	KORHONEN, IDA MAY & RAYMOND	30	12	KUMMER, J D & K	2	4	LANGE, ROBERT & RONALD	27	28
KJENTVET, ROGER A & V M	18	32	KORHONEN, LESTER V & CAROLY	29	8	KUMMER, J D & K	2	6	LANGE, ROBERT L & RONALD	27	28
KLANG, VIOLET	22	1	KORN, DELORES M (MORUD)	23	1	KUMNER, J D & K	8	31	LANGE-MARSHALL-BAUDIN INC	22	15
KLARNER, DANIEL W & PATRICI	20	13	KORPELA, ERNEST J & WAINO W	30	21	KUNERT, LYLE	27	28	LANGFORD, CHESTER R & BERNI	33	23
KLASEN, CLAY F & ELAINE D	28	35	KORTESMA, TERRANCE J	35	35	KUNERT, LYLE & ELIZABETH	27	28	LANGFORD, CHESTER RAY	27	20
KLASEN, CLAY S & ELAINE D	26	4	KOSKI, DALE	38	30	KUNERT, LYLE & LYLE JR	27	11	LANHART, RICHARD	33	38
KLASNICH, JOHN M	21	15	KOSKI, DAWN R & DENNIS E	28	24	KUNERT, LYLE H & LYLE H JR	27	38	LANHART, RICHARD D	28	33

NAME	PG	SEC	NAME	PG	SEC	NAME	PG	SEC	NAME	PG	SEC
LANHART, RICHARD D & DIANNE	15	21	LAWSON, RICHARD A	31	7	LEVINE, JOANN	39	30	LINK, J E & R W	4	28
LANS, KARL H	24	8	LAZAR, DAVID	4	31	LEVINE, KELLY R & KATHERINE	33	38	LINK, ROBERT & JOHN	4	32
LAO, ANTONIO L & LUZ P DR	40	16	LE BARD, KEITH F & JANET	27	3	LEVINE, LOWELL A & LINDA K	28	17	LINK, ROBERT W	4	32
LAPINSKI, PHILIP	34	31	LE BARD, KEITH F & JANET	29	29	LEVINE, RANDY	29	27	LINK, ROBERT W	4	33
LAPOLE, NORMAN H JR	35	26	LE BLANC, VERNA C	18	23	LEVINE, RUSSEL & MAE SR	28	31	LINK, ROBERT W & JOHN E	4	32
LARGENT, CHESTER C	36	8	LE JEUNE, BETTY J	18	16	LEVINE, RUSSELL H & CAROL	28	17	LINSTROTH, MARGARET L	7	28
LARGENT, CHESTER C & ESTHER	26	27	LE MAY, WILLIAM A & JANICE	28	9	LEVINE, STEVEN E & LINDA M	36	11	LINSTROTH, MARGARET L (TRUS	7	15
LARGENT, SCOTT A	34	18	LEACH, DONALD	18	30	LEVINGS, ERVIN F & KEITH D	34	3	LINTULA, ALICE L	34	7
LARKIN, KENNETH & ROSEANN	28	20	LEACH, RICHARD J	25	11	LEWAN, ELMER	30	12	LINTULA, ELMER	33	12
LARROCCA, ROBERT V	30	9	LEACH, RICHARD J & JUNE C	25	14	LEWAN, ELMER R	34	35	LINTULA, ELMER	35	18
LAROCHELLE, DAVID N & EILEE	32	23	LEAF, REINO E	35	18	LEWIS, DALE A	31	26	LINTULA, JON E	28	26
LAROSE, AARON D	22	21	LEAF, REINO E	35	19	LEWIS, HARRY W & HELEN M	32	34	LEPPAI, PETER R & NANCY L	32	34
LARSEN, DONALD K	28	32	LEAFGREN, RAYMOND E & DARLE	28	35	LEWIS, JAMES P & NAN L	29	26	LEPPAI, VINCENT G	26	36
LARSEN, ELIZABETH R	23	12	LEAGUE, CHARLES O & ALICE	1	35	LEWIS, JOHN J & EILEEN P	27	34	LISDAHL, MARK A & DEBRA L	35	17
LARSEN, JEFFREY M	20	1	LEAK, VANCE G & ARDELL L	21	10	LHEUREUX, GEORGE A	8	31	LISKE, JIMMELA M	22	5
LARSEN, MAURICE H	19	1	LEARN, DANIEL D & PATRICIA	34	8	LHEUREUX, GEORGE A & LOIS	2	8	LITCKE, CHRISTIAN F	4	15
LARSON, ALEX	28	35	LEASE, GEORGE A & ELSIE E	22	10	LHEUREUX, LOIS Y	1	5	LITCKE, CHRISTIAN F	28	6
LARSON, ARNOLD D	26	25	LECHER, RICHARD E	4	10	LIUTAUD, JAMES P & GRAZINA	4	28	LITCKE, JAMIE L	27	19
LARSON, AUGUST & LILA	26	21	LECHMAN, JAMES D & DIANE M	1	21	LIBRANDE, DAVID J	6	1	LITCKE, JAMIE L (CARLSON)	27	19
LARSON, BRIAN A & SANDRA	33	36	LEDIN, TAMARA FRAWLEY	17	32	LICHTENWAINER, DEBRA LYNN	30	29	LITTLE, BYRON E	35	10
LARSON, BRUCE F & TAEKO A	4	17	LEDOUX, MICHAEL J & LUCIA L	3	25	LIDBERG, DARYL J	11	25	LITTLE, GARRETT O & MARSHA	28	8
LARSON, CHARLES A & MARJORI	34	36	LEE, BERNARD F & MARY L	1	4	LIDBERG, RICHARD G & BETTY	11	36	LITTLE, GUY F & JUDITH A	23	29
LARSON, CLARENCE W	1	27	LEE, DAVID W & KAREN M	30	31	LIDBERG, TIMOTHY G	11	38	LITTLE, GUY F & JUDITH JR	18	13
LARSON, DANIEL & SUE E	20	12	LEE, MARY H	20	14	LIDELL, LOIS	18	1	LITTLE, JUDY J & WILLIAM J	29	4
LARSON, DAVID L & MARY E	33	11	LEE, STUART J & CORRINE M	11	25	LIEBAERT, MARK E	28	8	LITTLE, JUNE E	29	9
LARSON, DAVID W & LEONA	27	25	LEEF, ANTHONY E	27	21	LIEBAERT, MARK E	28	9	LITTLE, KEVIN C & DEANNE S	29	9
LARSON, DENNIS & ROYCE	6	28	LEEF, MYRON E & SANDRA L	27	34	LIEBAERT, MARK E & CORA L	28	5	LITTLE, PATRICK M & BONITA	11	33
LARSON, DEO W & CAROL A	19	1	LEEF, ROBERT G & MARGARET J	27	34	LIEBAERT, MARK E & CORA L	28	8	LITTLE, WESLEY T	28	34
LARSON, DEO W & CAROL A	26	33	LEFFEL, CHARLES & GLADYCE	38	28	LIEBENTHAL, ERVIN E	27	3	LITTLE, WESLEY T	28	35
LARSON, ELWOOD H & JANET E	18	13	LEFFEL, NORMAN W	29	4	LIEBLE, JEANNINE	32	13	LITZ, BETSY L	36	7
LARSON, GARY L	33	36	LEFFEL, SCOTT NORMAN	29	4	LIEBLE, JON C	26	33	LIVINGSTON, BERNARD F	19	20
LARSON, GARY L & CAROL H	33	25	LEGGATE, LINDA L	28	28	LIEBLE, JON C	28	10	LIVINGSTON, DENNIS B	19	20
LARSON, GEORGE A & MARY L	27	11	LEGGATE, WALTER W & MARILOU	28	25	LIEBLE, JON C	32	13	LIVINGSTON, JOHN A	19	20
LARSON, GEORGE R & ELNA M	24	6	LEGGATE, WALTER W & MARILOU	28	28	LIEDL, BERNARD & SHIRLEY	11	11	LIVINGSTON, JOHN A & CLAUDE	19	20
LARSON, GERALD A & DIANE M	33	28	LEGO, PATRICK J	27	35	LIEN, ANNE	27	20	LIVINGSTON, KATHERINE	18	10
LARSON, GERALD W & DONNA K	26	19	LEGORE, CYNTHIA	17	30	LIEN, DENNIS J & ANDREA	27	20	LIVINGSTON, MARCAL B	19	20
LARSON, HAROLD E	27	9	LEHMAN, K P	4	11	LIEN, JACK	27	20	LIVINGSTON, MARK A & DARLEN	11	31
LARSON, JAMES	33	36	LEHMAN, MARILYN L	32	28	LIEN, JACK & ROBERTA	27	20	LIVINGSTON, ROGER L	19	20
LARSON, JAMES N & RUTH M	5	29	LEHR, GUY A & HELEN F	20	3	LIEN, JACK F & ROBERTA D	27	20	LJ & GH ENTERPRISES	22	8
LARSON, JEFFREY & BARBARA	27	36	LEHR, WAYNE A & TERRI L	35	30	LIEN, JACK F & ROBERTA D	27	21	LOCKMAN, ROBERT R & GENEVA	4	9
LARSON, JEFFREY L & ROSALYN	27	3	LEHTO, DARYL A	34	36	LIEN, THORSTON & MARGARET	30	33	LOEFFLER, FRANK	25	4
LARSON, K	29	27	LEHTO, MARVIN D & TAMMY J	28	22	LIER, SANDRA J & NORMAN E	29	1	LOGAN, WILLIAM C	33	23
LARSON, LYNN A & A BERNICE	2	14	LEHTO, RODNEY M & BETTY A	36	36	LIETHA, DALE & JANET	22	15	LONCAK, CHESTER J & JOAN F	34	12
LARSON, LYNN A & BERNICE A	2	23	LEIBLY, EDWARD	3	28	LIETHA, DONALD A & FAYE L	22	35	LONCAK, CHESTER J JR	34	25
LARSON, MORRIS	33	36	LEIER, RONALD A	7	36	LILJEGREN, RANDALL L & ROBE	29	31	LONG, JAMES B & SANDRA L	10	10
LARSON, PAUL J	33	36	LEIN, SUSAN M (FREGON)	35	24	LILJEGREN-HARVEY CONSTR	24	6	LONG, LEON E	17	1
LARSON, PAUL S & JENNIE L	28	23	LEINO, ARTHUR J & MARGOT V	28	13	LIMA, JOHN A	40	25	LONG, MILTON H & DOROTHY H	29	8
LARSON, PAUL WERNER	1	19	LEINO, STEVEN C & LONI S	27	1	LIND, ANDREW K & NANCY	29	34	LONGHWAY, DORIS	33	33
LARSON, PHILIP F	22	23	LEISCH, JON A	2	9	LIND, CLIFFORD L	32	32	LONGSHORE, DENNIS J & JUDY	27	18
LARSON, RICHARD L & MARYLOU	18	11	LEITH, DONALD W & VIRGINIA	28	34	LIND, DORA J L	34	36	LONGTINE, JOHN W	23	10
LARSON, ROBERT D & BRENDA L	27	36	LEITH, ROBERT T & LAUREN S	22	10	LIND, GREGORY L	29	3	LONGVILLE, GORDON J & DORIS	36	31
LARSON, ROBERT D & SALLY J	3	24	LEJEUNE, JOHN R & LAURA K	22	27	LIND, KETH P & WANDA M	29	3	LONGMAN, GERALD C & MARIAN	32	22
LARSON, ROBERT F & JEANNETTE	28	11	LELAND, SANDRA & KENNETH J	4	4	LINDAHL, BRADLEY JOHN	29	18	LOOBY, LARRY E & JEANNE M	15	20
LARSON, ROBERT L	27	16	LEMANSKI, JOHN R	11	36	LINDAHL, GLEN R & CAROL	29	7	LORD, ALBERT SR	17	30
LARSON, ROBERT L	35	34	LEMIER, VIRGINIA A	33	22	LINDAHL, GLEN R & CAROL A	29	7	LORD, EARL E	17	30
LARSON, ROLAND K & DARLENE	17	29	LEMKE, DAVID M & BEVERLY B	32	14	LINDAHL, JOHN A	18	22	LORD, J A	17	30
LARSON, SCOTT H	29	30	LEMKE, DUANE & GLORIA	18	2	LINDAHL, LAWRENCE & ELSIE	29	18	LORD, J E	17	30
LARSON, TERRY & ANNETTE	29	1	LEMKE, DUANE G & GLORIA	23	23	LINDBERG, CLARENCE R & E LO	34	28	LORD, JOHN A & PATRICIA M	3	24
LARSON, THOMAS G & PATRICIA	5	28	LEMKE, DUANE G & GLORIA C	18	2	LINDBERG, DANIEL L & THERES	32	22	LORD, MAE EDITH	17	30
LARSON, VALERIE	32	27	LEMKE, EUGENE & MARY	9	34	LINDBERG, DANIEL L & THERES	32	27	LORENZ, WILLIAM F & ETNA J	2	24
LARSON, WAYNE E & IRIS J	2	14	LEMKE, KENNETH H	40	16	LINDBERG, GEORGE E	22	10	LORENZ, YVONNE G & ETNA T	4	26
LARSON, WELLS K & DONNA	33	36	LEMKE, PETER B	40	16	LINDBERG, JAMES & EVELYN	1	4	LORIMOR, BRUCE E	21	10
LARSON, WILLIAM	27	2	LEMMERMAN, DARREN K & MARCI	19	1	LINDBERG, ROBERT D	34	22	LORIMOR, LARRY E & ETHEL	21	10
LARSON, WILLIAM & TRACEY	33	31	LEMMERMAN, RANDALL D	19	11	LINDBERG, THOMAS E	40	9	LORR, GEORGE & BEATRICE JR	22	25
LARSSON, ANN S	29	10	LEMONS, DOUGLAS M & SANDRA	34	31	LINDBERG, THOMAS E	40	10	LOSCHKO, ADRIAN J & KATHLEE	11	3
LASCHINGER, WAYNE D & PHYLL	34	32	LENFESTEY, FREDERIC J & MAR	38	23	LINDBLAD, EDMOND G	20	14	LOSIEWSKI, THOMAS S & KAREN	27	36
LATHAM, IDA BELLE E	17	18	LENZEN, MICHAEL G & JOSEPH	6	22	LINDBLAD, ELWOOD & JACK & L	20	14	LOSOS, GUS J	21	10
LATTERY, MICHAEL D & ELIZAB	34	36	LEONE, LOUIS & BARBARA	36	1	LINDBLAD, ELWOOD & JACK & L	32	13	LOST RACE MOTORCYCLE CLUB	33	20
LATVALA, RANDALL	24	13	LEPAGE, VIRGINIA LEE	33	38	LINDE, RAYMOND & PATRICIA	5	21	LOTT, EDW B & LOIS L	32	13
LATVALA, RANDALL C & BETH A	16	10	LEPPALA, AXEL R	36	15	LINDELOF, DONALD J & PATRIC	28	24	LOUTSCH, PATRICK W & APRIL	5	24
LATVALA, TIMOTHY & AMY R	33	30	LEQUE, CAROL SUE & LOUIS H	8	24	LINDELOF, DONALD J & PATRIC	27	19	LOVE, BETTY E	28	12
LAUBER, HENRY M & MARGE	4	27	LEQUE, GERALD A & KAREN F	9	13	LINDELOF, HERBERT	20	14	LOVE, DOUGLAS C & MARY G	22	3
LAUER, ROY P	2	18	LEQUE, LOUIS H & CAROL SUE	9	16	LINDELOF, HERBERT	28	13	LOVE, HERBERT D & JOAN I	4	5
LAUGHLIN, DEL R	17	31	LEQUE, LOUIS H & GERALD A	10	17	LINDELOF, HERBERT & CAROLYN	28	24	LOVE, HERBERT D & JOAN I	10	33
LAUNDERVERVILLE, ALLEN D & RUB	13	12	LEQUE, LOUIS H JR	9	16	LINDELOF, HERBERT & CAROLYN	27	19	LOVE, LUKE E	22	22
LAURO, JOSEPH & WALTER	9	20	LERAAAN, IONE H	30	33	LINDELOF, HERBERT & CAROLYN	29	5	LOVE, ROGER I & JANICE F	10	32
LAURWICK, CLAYTON	32	12	LESAGE, THOMAS F & JEAN M	28	33	LINDEN, JARRY & LARRY & A D	17	1	LOYLAND, JOHN D & PATRICIA	34	11
LAURWICK, CONRAD A	32	12	LESIE, ROGER JOHN	22	4	LINDER, JOHN B & JUDITH M	12	34	LOZON, GERALD R & MICHAEL L	4	20
LAVALLEY, GARY J	14	12	LETOURNEAU, ROGER & EVELYN	31	7	LINDGREN, DARIN S	38	31	LUCAS, ARVEY	16	28
LAVALLEY, GARY L & LUANN M	14	12	LETSOS, JOHN M & JANICE M	17	20	LINDGREN, ELIZABETH L	36	31	LUCAS, DALE W	27	26
LAVALLEY, GEORGE	14	12	LETTENSTROM, DEAN R & NANCY	28	30	LINDQUIST, CURTIS	1	1	LUCAS, EDWARD JOHN	16	28
LAVERING, PATTI E	28	24	LEUDKE, JOYCE	35	35	LINDQUIST, JOHN W & PATRICI	28	28	LUCAS, JAMES E & ANNA J	16	8
LAVOY, JACK J	3	23	LEUSMAN, JAMES F	10	10	LINDQUIST, KEVIN J & JOELLA	28	34	LUCIUS, HALLOCK R & DOUGLAS	10	1
LAWLER, EDNA	5	9	LEUSMAN, JEFF	27	17	LINDQUIST, KYLE B	32	12	LUCIUS, LOREN	16	12
LAWLER, EDNA	5	10	LEUTHNER, JAMES P & DELORES	27	21	LINDQUIST, VERNON S	28	35	LUCIUS WOODS STATE PARK DOU	16	25
LAWLER, GERALD	23	30	LEVAKE, ELWOOD & LENORE	14	3	LINDSTROM, RHODA	32	32	LUEDTKE, FRANK J	22	27
LAWLER, JOHN	5	2	LEVANPA, FRANK	36	33	LINDUS, KEVIN P & EMILY	1	33	LUKE, JAN & JAY	7	34
LAWLER, JOHN	5	11	LEVANPA, FRANK ELMER	39	33	LINK BROS INC	4	29	LUKOVSKY, C S	32	8
LAWLER, JOHN R	10	38	LEVANPA, SIGRID	39	34	LINK BROS INC	30	29	LULL, LARRY C & FERN	28	18
LAWLER, LYNDIA	35	14	LEVANPA, SIGRID J	39	31	LINK BROS INC	30	32	LULOFF, DOUGLAS L	4	27
LAWLER, PATRICK M & THOMAS	22	12	LEVANGER, LARRY R & GAIL H	28	33	LINK RECREATIONAL INC	4	34	LUND, BARBARA J	33	30
LAWLER, WAYNE & MARYANN	5	10	LEVANGER, LARRY R & GAIL H	28	34	LINK RECREATIONAL INC	4	35	LUND, GLENN H	14	1
LAWRENCE, ANNA	26	36	LEVENS, DONALD G	24	7	LINK RECREATIONAL INC	4	34	LUND, JAMES A & VIVIAN	22	28
LAWRENCE, GEORGE D	33	29	LEVIN, PATRICIA & THOMAS	28	11	LINK RECREATIONAL INC	4	35	LUND, JAMES A & VIVIAN W	4	17

NAME	PG	SEC	NAME	PG	SEC	NAME	PG	SEC	NAME	PG	SEC
LUND, LILLIAN Z	28	15	MADSEN, RAYMOND A	25	38	MARTIN, LARRY W & PAMELA K	22	28	MC CUSKER, JAMES A & SHARRO	27	18
LUND, MILLIE BUDNICK	18	24	MAGDZAS, DANIEL & DEBRA	22	1	MARTIN, RANDALL W	27	20	MC CUSKEY, DOUGLAS	16	23
LUNDBERG, JAMES L	20	13	MAGDZAS, MICHAEL & ELIZABET	23	13	MARTIN, ROBERT	27	20	MC CUSKEY, DOUGLAS E	16	23
LUNDBERG, JAMES L & RITA L	20	35	MAGERL, GILBERT A & MAXINE	36	20	MARTIN, ROBERT E & RACHEL	32	27	MC DADE, ELDON L	26	20
LUNDBERG, KENNETH & JACK	34	34	MAGILL, JULIA ROSE	28	6	MARTIN, ROBERT L & SHIRLEY	21	17	MC DANIEL, MRS R B	28	33
LUNDBERG, LAURA MAE	29	17	MAGNUSON, HERBERT E & VERNA	26	32	MARTIN, ROY F & BONITA L	26	2	MC DERMOTT, CHARLES L & PAT	3	26
LUNDBERG, MICHAEL	25	1	MAGNUSON, JOHN H & SHIRLE	30	14	MARTIN, ROY F & BONITA L	34	35	MC DERMOTT, JOSEPH B & EVEL	4	27
LUNDBERG, ROBERT & IRENE	18	25	MAGNUSON, KELLY E & SUSAN J	26	32	MARTIN, RUSSELL	27	20	MC DERMOTT, ROBERT J & PEGG	33	32
LUNDBERG, TERRY L	29	8	MAGNUSON, KENNETH	30	14	MARTIN, RUSSELL W & LAUREL	21	17	MC DONALD, ROSEMARIE I	15	26
LUNDBERG, WILLIAM I	29	8	MAHANNA, PATRICK A & THELMA	34	8	MARTIN, TERRY R	27	27	MC ELMURRY, DUANE H	4	29
LUNDBERG, WILLIAM I	29	7	MAHONEY, JAMES M & TERESA A	7	33	MARTIN, TERRY R & SUSAN A	27	21	MC GILLIVRAY, DOROTHY M	18	35
LUNDBERG, WILLIAM I	29	18	MAINS, ALAN H & KAREN M	31	38	MARTIN, THOMAS R	39	31	MC GOWAN, DOYLE H & DARCEY	26	17
LUNDE, ANTONIUS	29	11	MAINS, CHRIS & LOTTIE E	26	19	MARTINI, CHARLES	4	5	MC GRATH, ELLEN & GERALDINE	16	11
LUNDEEN, DONALD & EVELYN L	28	18	MAIRE, PAUL R	28	5	MARTINI, JOHN P & DONNA M	4	5	MC GRATH, GERALDINE	25	38
LUNDEEN, DONALD R & EVELYN	28	8	MAKELA, AILIE	36	18	MARTINSON, GERALD L & L J	30	1	MC GRATH, PATRICK B	19	3
LUNDEEN, DONALD R & EVELYN	28	18	MAKELA, CLEO L	1	33	MARTY, GORDON F & EUNICE G	11	30	MC GREEVY, ROBERT C & RICHA	4	17
LUNDEEN, JAMES P & LINDA M	28	12	MAKELA, DENNIS & KENNETH	35	35	MARTY, ROBERT H	4	30	MC HUGH, RICHARD W	28	19
LUNDEEN, JOHN E & YVONNE M	28	12	MAKELA, DENNIS K	35	35	MARVIN, FRANK & HELEN & FRA	16	24	MC ILVAINE, DONALD	40	32
LUNDEEN, MARY	28	12	MAKELA, KENNETH	29	10	MASHEK, JEROME R	5	14	MC KAY, JAMES F & BONNIE J	20	7
LUNDEEN, NEAL R & DIANE M	1	20	MAKELA, KENNETH & ELLEN	29	10	MASSON, DAVID & MARTHA ALLEN	23	17	MC KEE, JAMES & DIANA	16	24
LUNDEEN, RICHARD M & JUDITH	23	8	MAKELA, KENNETH S	29	15	MASSACK, JOHN E & ROBERTA L	36	18	MC KENZIE, JAMES E	14	13
LUNDGREN, HAROLD W & HELEN	2	17	MAKELA, KENNETH S	35	34	MASSIER, DANIEL R & DAWN	36	5	MC KENZIE, RODERICK G & BAR	4	22
LUNDGREN, JONATHON & CINDY	23	5	MAKELA, KENNETH S & ELLEN C	29	3	MASSIER, RICHARD E & PHYLLI	35	2	MC KERCHER, ELMER D	16	29
LUNDGREN, KENNETH L & BEVER	34	8	MAKELA, KENT R	29	10	MASSIER, RICHARD E & PHYLLI	36	11	MC KERCHER, MAURICE M	28	32
LUNDGREN, SANFORD W & SUSAN	2	4	MAKELA, MARY A	36	18	MASSIER, RICHARD E & PHYLLI	36	13	MC LEAN CONSTRUCTION CO	17	18
LUNDHOLM, EUGENE T	4	9	MAKELA, RANDY L & LISA M	38	30	MASTAW, THOMAS & SANDRA	27	3	MC LEAN CONSTRUCTION CO	17	18
LUNDOQUIST, MILDRED	32	35	MAKI, AALE E	38	26	MATALIK, THOMAS	23	26	MC MACHEN, ALICE F	32	8
LUNDOQUIST, THOMAS & PEGGY	23	1	MAKI, ARTHUR W	34	33	MATEJU, JOHN C & E LOUISE	17	19	MC MAHON, GARY A & BETTY J	18	24
LUNDSTROM, VICKING	25	10	MAKI, BETTY JANE	36	38	MATESKI, JOSEPH & FLORENCE	5	1	MC MAHON, JOHN W & MADELYN	34	8
LUNDSTROM, VICKING	25	13	MAKI, BEULAH M	22	21	MATISKI, THOMAS JOHN	26	30	MC MULLEN, WILLIAM B	5	2
LUOMA, GEORGE E	35	35	MAKI, DAVID P & LINDA V	22	21	MATLACK, HOWARD E & K L	23	10	MC MULLEN, WILLIAM B	21	15
LUOMA, GEORGE E	36	16	MAKI, DOROTHY L LENTZ	36	12	MATLACK, HOWARD E & KRISTIN	23	2	MC NAUGHTON, VIRGINIA S	33	29
LUOMA, PATTE A	2	13	MAKI, EINO	38	21	MATLACK, HOWARD E & KRISTIN	23	11	MC NEAL, NORMA HALONEN	34	8
LUOMI, RUSSELL L	28	27	MAKI, EVELYN J (RIEGER)	34	33	MATSCHE, ALBERT J	16	19	MC QUADE, BRUCE J	23	30
LUOSTARI, GUST LARRY	35	3	MAKI, FORREST O & JILL P	12	22	MATSON, MELVIN L & SUSAN A	19	10	MC QUADE, RAYMOND J & BETTY	5	13
LUOSTARI, GUST LARRY	35	9	MAKI, HARVEY J	15	6	MATSON, RONALD L & KATHRYN	28	29	MC QUADE, RAYMOND J & BETTY	5	14
LUOSTARI, GUST LARRY	39	34	MAKI, HOWARD E	36	21	MATTHIAS, VILAS M & GLADYS	4	20	MCCARTHY, MARY A	30	1
LUOSTARI, JOHN	35	3	MAKI, HOWARD E	36	28	MATTHIAS, VILAS M & GLADYS	4	21	MCCRAY, CALVIN D & ARLEEN	34	24
LUOSTARI, JOHN	39	34	MAKI, JEFFERY	36	12	MATTLA, HELEN J MIKROTT	27	12	MCCONAGHEY, BRADLEY R & JO	12	34
LUOSTARI, JOSHUA	39	34	MAKI, PHILLIP A	36	20	MATTISON, JAMES L & DIANA L	27	35	MCCONKEY, DONALD E & NANCY	1	33
LUOSTARI, LARRY	35	9	MAKI, WM J & ANITA E	28	10	MATTISON, LAWRENCE J & GRET	27	21	MCCONNELL, THERESA A	27	23
LUOSTARI, LARRY & PATRICIA	35	15	MALEC, FRANK A & BETTY	23	30	MATTS, ALVIN	10	19	MCDERMOTT, JOSEPH B & EVELY	4	27
LUOSTARI, LARRY G	35	10	MALEC, FRANK A & BETTY M	23	29	MATTS, ALVIN C	10	19	MCDONALD, LARRY J	9	24
LUOSTARI, MARVIN J & ROSE	39	27	MALEC, GERALD A & DAWN R	28	31	MATTSON, ALFRED & MELVIN	35	25	MCDONOUGH, BRIAN E & JO ANN	34	28
LUOSTARI, MARVIN J & ROSE	39	34	MALEC, RONALD R	28	31	MATTSON, ALICE M & CLARENCE	28	5	MCFALL, DANIEL T	12	15
LUOSTARI, RONALD & PAULA	35	15	MALEY, ERIC	1	32	MATTSON, ARTHUR	35	25	MCGEE, MARK	22	10
LUOSTARI, SCOTT A & VICTORI	35	20	MALEY, ERIC	1	33	MATTSON, AUNE E	36	18	MCGLOTHLIN, RICHARD & KAREN	2	7
LURYE, BRUCE A & BONNIE J	29	21	MALINOSKI, ROBERT S & LYNNE	33	8	MATTSON, CECIL L & LEONARD	28	4	MCGRATH, THOMAS P & LAURIE	29	7
LUSCO, VALERIE J	5	20	MALLOY, PATRICIA	23	32	MATTSON, CLARENCE O	28	5	MCGRAW, JAMES A & MARY ANN	32	34
LUSICKA, LINDA M & LOREN V	29	4	MALMQUIST, LESLIE C	28	12	MATTSON, CLARENCE O & ALICE	28	5	MCGUIRE, MAUREEN	19	38
LUSTIG, PATRICK J & JENNIFE	29	32	MANDELIN, DONALD A & LOIS	22	26	MATTSON, CLAYTON & CAROLLEE	35	14	MCKEE, DIANA L	16	28
LUTGEN, GREGORY S	34	1	MANDELIN, WILLIAM	40	15	MATTSON, CLIFFORD A & MARY	38	30	MCKEEVER, ROGER C	1	34
LUTZ, PATRICIA	22	21	MANITOU FALLS COOP WATER AS	28	27	MATTSON, CLINTON G & ROXANN	35	34	MCKELVEY, MARY E	8	20
LYNCH, FRANCIS M & FLORENCE	34	34	MANLEY, SUSAN J	25	1	MATTSON, DONALD W	34	1	MCKENNA, JACK & MARGARET L	26	22
LYNN, RICHARD E	21	2	MANN, PETER C	39	34	MATTSON, DONALD W & JEFFREY	34	1	MCKENNA, KEVIN P & CYNTHIA	26	21
LYONS, JERRY S & TONI M	32	30	MANN, WILLIAM L & JUDITH S	24	6	MATTSON, DONALD W & KAY A	26	5	MCKERCHER, MAURICE	28	32
LYSDAHL, LAVERNE H	26	27	MANOR, ROBERT L & RUTH C	33	30	MATTSON, EDITH & HAROLD	28	33	MCLAIN, WAYNE D & SHIRLEY	1	32
LYSTIG, MORRIS	16	31	MANOR, WILMA C	22	29	MATTSON, HAROLD	28	4	MCCLEAN, JON D & KATHLEEN	15	32
			MANZ, RONALD F & CHLOE	30	24	MATTSON, JAMES E	36	13	MCCLENNAN, KAY D & BARBARA J	34	23
			MAPLE FARMERS COOP ASSN	35	34	MATTSON, LOWELL D	28	6	MCMARTIN, MICHAEL J & PAULI	4	28
			MAPLE SCHOOL DISTRICT	29	4	MATTSON, MARSHALL	27	3	MCMEEKIN, MARGARET	26	22
			MARAS, NICK	29	4	MATTSON, MARTIN	35	23	MCMULLEN, IRVING L	21	15
			MARAVICK, BETTY P	32	30	MATTSON, MARTIN O	35	25	MCNAMARA, PATRICK M & SHANN	6	4
			MARAVICK, JOHN T	32	30	MATTSON, MARVIN N	36	13	MCAUGHTON, KATHRYN A & SCO	32	14
			MARCHAND, MARTHA M	4	15	MATTSON, MICHAEL B	34	1	MCAUGHTON, VIRGINIA	33	29
			MARGALSKI, EUGENE	29	27	MATTSON, PAUL R	29	22	MCNEEL, JAMES J	32	30
			MARKEY, GERALD & MARY JACOB	22	29	MATTSON, PEGGY L	27	30	MCNEEL, JAMES J	32	31
			MARKON, CLYDE & CARL & STEV	27	29	MATTSON, RICHARD J	28	33	MCNEEL, JOHN C	40	26
			MARKON, DENNIS P	33	23	MATTSON, THURIE	28	4	MCNEEL, JOHN C	40	27
			MARKON, RONALD G & AUDREY L	29	3	MATTSOONS CAMP INC	7	28	MEALS, STEPHEN K	30	7
			MARQUARDT, WILLIAM J	28	12	MATUSHAK, STEPHEN J & KATHL	28	30	MEARS, MARY	30	8
			MARQUETTE BANK (BRULE)	30	27	MATUSHAK, STEPHEN J & KATHL	28	31	MEDVED, MICHAEL E	17	31
			MARQUETTE BANK MPLS	30	27	MATUSHAK, STEPHEN J & KATHL	28	32	MEGA, THOMAS	20	14
			MARSH, LESTER G & NANCY M	30	6	MATUSHEK, BETTY J	27	35	MEIER, DANIEL F & KATHERINE	11	18
			MARSHALL, CLARA F	32	33	MATUZAK, ANTHONY & ESTHER	16	24	MEIER, DANIEL F & KATHERINE	11	17
			MARSHALL, EINERE C	3	24	MATY, JACOB J	24	18	MEIER, HAROLD S & PAULETTE	32	26
			MARSIK, ANTON	23	3	MATZKE, RUDOLF W & AVIS M	5	14	MEIEROTTO, STEPHEN T	26	29
			MARTELL, TRINA M	33	24	MATZKE, RUDOLF W & AVIS M	5	23	MEIEROTTO, THOMAS T & KAREN	13	4
			MARTEN, ROGER	36	26	MATZKE, RUDOLPH M	16	19	MEINKE, NORMAN	2	6
			MARTENS, JEFFREY D & DONALD	18	33	MAULA, ALBERT	33	32	MEINKE, NORMAN F	1	1
			MARTENS, ROGER H & PEARL E	11	28	MAULA, ALBERT R	33	29	MEINKE, NORMAN F	7	36
			MARTIN, CURTIS W	28	16	MAURER, SCOTT	29	26	MEINKE, VINNITA E	26	8
			MARTIN, EDWARD M	28	2	MAUSOLF, MICHAEL E & JOYCE	7	32	MEITZNER, EMIL E	15	16
			MARTIN, GEORGE V	28	9	MAY, WILLIAM W	33	30	MEITZNER, EMIL H & AUDREY	16	33
			MARTIN, GEORGE V	28	15	MAYER, DONALD C	10	16	MEITZNER, EMIL H & AUDREY	16	34
			MARTIN, GEORGE V	28	16	MAYFIELD, BYRON E & KIMBERL	26	15	MEITZNER, GEORGE	16	28
			MARTIN, JIMMIE F & CONNIE E	36	1	MAYTAG, ELLEN P	36	15	MEITZNER, LEONARD J	16	33
			MARTIN, JOHN	36	1	MC CLAY, LLOYD A	33	22	MELANSON, MARVIN C	31	24
			MARTIN, JOHN	36	2	MC CLAY, LLOYD A & JOANNE	33	22	MELCHER, GEORGE	36	24
			MARTIN, JOHN	40	35	MC CLENATHAN, ROBERT & FAYE	10	3	MELCHER, GEORGE	36	24
			MARTIN, JOHN & JUANITA	40	36	MC CONKIE, DARWIN & RUTH	35	26	MELLER, ANNA M	22	30
			MARTIN, JOHN & JUANITA	40	35	MC CONNELL, ROBERT L	26	14	MELLER, JOHN A	22	20
			MARTIN, KIRK W	35	32	MC CONNELL, ROBERT L & SHIR	20	14	MELLER, JOHN A & CHERYL J	22	26
						MC CUSKER, BRIAN J & JANINE	27	18	MELLER, JOSEPH M & MARY	22	26

M

M & I FIRST NAT'L BANK	11	5
M & I FIRST NAT'L BANK	23	5
M & I FIRST NAT'L BANK	26	15
M & I FIRST NAT'L BANK	28	22
M & I FIRST NAT'L BANK	28	23
M & I FIRST NAT'L BANK	29	24
MAAS, HARVEY L & LYNN C JR	35	4
MAAS, ROBERT W & KATHRYN M	17	29
MAC LELLAN, COLIN	10	12
MACCOUX, ROBERT A & CATHY E	28	35
MACDONALD, R J & MARY F	4	1
MACHAJ, ANTHONY & CATHERINE	25	13
MACHAJ, ANTHONY & CATHRINE	26	18
MACHAJ, ANTHONY & CATHRINE	31	36
MACK, GARY A	3	26
MACK, KEITH E & PHYLLIS	16	1
MACK, VIOLA J	2	7
MACKENHAUSEN, HARRY	4	32
MACKENZIE, HUGH	34	22
MACKAY, DALE F & MARLENE S	36	2
MACKAY, DONALD/DAVID/SUE	34	7
MACKY, KURTSS D	28	27
MACKIE, ROBIN L	27	36
MACKYOL, CHARLOTTE E	20	2
MACLELLAN, COLIN J	10	14
MACTAVISH, ROBERT D & GAIL	5	14
MADISON, DANIEL T & DIANNE	30	31
MADSEN, ANITA E	11	14
MADSEN, FRANTS T	36	20
MADSEN, FRANTS T	36	21
MADSEN, HARRY J & KATHLEEN	32	13
MADSEN, JOHN H & JEAN M	33	11

NAME	PG	SEC	NAME	PG	SEC	NAME	PG	SEC	NAME	PG	SEC
MELLER, JOSEPH M & MARY C	16	14	MILCHESKY, VINCENT	20	8	MOORE, ROBERT J	34	32	NELSON, ARTHUR	11	30
MELLER, JOSEPH M & MARY G	18	14	MILCHESKY, VINCENT J & EUGE	28	21	MORAN, LAWRENCE A	28	34	NELSON, BRENDA K	18	2
MELLER, ROMAINE	22	30	MILES, FRANK W	19	36	MORAN, MICHAEL A & BARBARA	20	6	NELSON, CAROL J	27	10
MELLER, WILLIAM G & JANIS L	22	29	MILFAUT, MARILYN P	19	10	MORAN, THOMAS E & BONITA F	33	35	NELSON, CLYDE M	29	28
MELLER, WILLIAM G & JANIS L	30	32	MILLER, BRUCE & BEVERLY	30	12	MOREAU, NANCY J	28	38	NELSON, DANNY C & LUCY M	33	15
MELLER, WILLIAM H	30	28	MILLER, DON E	22	2	MORELAND, DONALD P	23	6	NELSON, DARLA J & ROBERT A	27	21
MELLEGREN, E M JR	14	18	MILLER, ELAINE	22	3	MORELAND, SCOTT & PEGGY	23	6	NELSON, DARLA J & ROBERT A	27	22
MELTON, ALONZO L & PATRICIA	15	22	MILLER, FRANCES M	11	9	MORETTO, ALFONSA	31	34	NELSON, DARLA J & ROBERT A	27	27
MELTON, ALONZO L & PATRICIA	15	27	MILLER, JEFFREY E	11	28	MORETTO, CATHY S	25	11	NELSON, DONALD O	19	23
MELTON, DAVID A & JENNIFER	17	17	MILLER, JOHN E & CATHY JR	40	14	MORETTO, JULIO & LENA C	26	9	NELSON, DONALD O	27	29
MENEREY, BETTY JANE (LEDIN)	39	25	MILLER, JOSEPH M & EDITH M	11	28	MORETTO, OLIVER	25	11	NELSON, DOROTHY	2	19
MENEREY, JOHN C	39	25	MILLER, KENNETH H	28	9	MORETTO, OLIVER & IRENE	25	11	NELSON, ELIZABETH A	20	5
MENGLER, DAVID L/MARY/STEVE	24	7	MILLER, KENNETH L	19	33	MORETTO, SARAFINO	25	3	NELSON, ELIZABETH A	20	8
MENTON, DAVID L & VICKY D	22	21	MILLER, KENNETH W & REBECCA	28	19	MOREY, DANIEL J	23	13	NELSON, ELLIE MAE	33	15
MERCADO, CATHERINE M	16	11	MILLER, LEE A & WIDLA M	39	35	MORGAN, ARTHUR & JULIA JR	33	33	NELSON, FAITH	36	30
MERGES, JOSEPH J & MARGARET	38	13	MILLER, LOUIS	28	21	MORGAN, ARTHUR R & GRACIE	34	30	NELSON, FAITH H	34	25
MERLA, GORDAN & PHYLLIS	36	16	MILLER, MARK H & SANDRA K	29	17	MORGAN, BRYAN L	28	4	NELSON, GAIL A & REGINA E	21	4
MERLA, GORDAN A & PHYLLIS	36	16	MILLER, MARY W	23	2	MORGAN, WARREN F & HELENE K	11	28	NELSON, GARY E & JILL T	19	31
MERONEK, STANLEY	27	24	MILLER, NATALIE C	28	18	MORGANSKI, EVELYN & MARTIN	13	1	NELSON, GARY L & JANICE M	35	38
MERRIFIELD, MILLER R	1	32	MILLER, OTTO A & LUCILLE S	29	27	MORK, C H	17	2	NELSON, GARY L & PATRICIA L	35	23
MERRITT, EDW L & CONNIE	11	28	MILLER, PATRICIA K	34	18	MORK, EARL A & JULIA D	4	5	NELSON, GEORGE H	35	19
MERRITT, ELENORE E	16	2	MILLER, RANDALL T	27	10	MORLEY, STEVEN M & SUSAN Y	4	7	NELSON, HENRY L	29	4
MERRITT, KEVIN D & ANNA M	11	28	MILLER, RAY A & ARLIS	22	2	MORRIS, JAMES E & SANDRA G	28	24	NELSON, IRENE J	29	8
MERTES, DONALD C	28	33	MILLER, RAY A & ARLIS	22	9	MORRIS, MERLE C & GLORIA	30	6	NELSON, JAMES C & BRENDA S	21	14
MERTZ, KENNETH C	30	4	MILLER, RICHARD J & JANA D	27	38	MORRISON, PETER	29	31	NELSON, JAMES E	17	17
MERTZIG, JAMES & BEULAH	18	28	MILLER, ROBERT C	38	30	MORRISON, RUTH M & RICHARD	7	34	NELSON, JAMES M	28	12
METCALFE, ALVA J	34	8	MILLER, ROBERT L & JOAN A	28	19	MORSE, THOMAS A & LILA M	22	22	NELSON, JAMES W & SANDRA M	23	18
METCALFE, JAMES R	25	25	MILLER, ROXANNE M & ALBERT	23	30	MORSE, THOMAS A & LILA M	22	23	NELSON, JOAN T	18	13
METERAUD, JOHN JR	34	4	MILLER, SHAWN W	35	25	MORTENSON, GARY & JODY	2	8	NELSON, JOHN P & CAROL J	27	9
METERAUD, PATRICK E	23	13	MILLINGTON, LAWRENCE L	34	22	MOSINSKI, JOSEPH J	33	7	NELSON, JOHN PETER	27	9
METERAUD, PATRICK E	34	4	MILLS, THOMAS B	32	12	MOSS, ANDREW G & NORA A	29	25	NELSON, KENDALL A	33	35
METZINGER, JOSEPH & MARY	21	6	MILTON, FERDINAND C & HARRI	40	18	MOSS, HELEN E & DAVID N	24	6	NELSON, KIMBERLY L	18	2
METZINGER, JOSEPH & MARY	27	31	MILTON, FERDINAND C & HARRI	40	18	MOSS, HERBERT G	24	6	NELSON, LATIER O	33	38
MEYER, CARLETON C	30	26	MILTON, FRANK B	14	2	MOSS, HERBERT V	23	5	NELSON, LEON	18	35
MEYER, CARLETON C	30	27	MIREAU, LLOYD & LANCE	2	18	MOSS, LOIS	29	34	NELSON, LEON P	18	35
MEYER, CHARLES P & MARY	18	31	MISSINE, ALVIN R & MARJORIE	27	2	MOSS, WALTER J	29	34	NELSON, LOIS M	33	38
MEYER, DWIGHT K	33	34	MISSINNE, FRANK J	27	22	MOSTAD, TODD	34	5	NELSON, LOUISE M	33	25
MEYER, PATRICK K & ANNE M	27	38	MISSINNE, FRANK J & ELNA I	28	25	MOTIS, BENEDICT D & MARY P	3	24	NELSON, MADELINE E	29	4
MEYER, TERRY L & MARTHA L	27	38	MISSINNE, FRANK J & ELNA L	28	25	MOTOROLA INC	28	24	NELSON, MARK L & KATHLEEN	3	24
MEYERS, BRUCE D	28	21	MISSINNE, FRANK J & ELNA L	27	28	MOXLEY FAMILY REVOCABLE FAM	35	10	NELSON, MARVIN & EILEEN	14	1
MEYERS, CAROL J	27	21	MISSINNE, FRANK J & ELNA N	28	31	MOYER, JAMES E	34	3	NELSON, MICHAEL & CAROL A	27	35
MEYERS, JOHN J	20	1	MISSINNE, ROBERT	34	32	MOYER, JAMES E & BARBARA L	34	3	NELSON, MICHELLE S	20	18
MEYERS, KENNETH M & MARY T	21	31	MISSINNE, ROBERT D	34	31	MOYER, RUTH E	34	3	NELSON, NORMA A	18	32
MEYERS, PHILIP W & GLORIA	14	30	MISSINNE, ROBERT D	34	32	MOYER, WILLIAM H & GLORIA D	11	25	NELSON, NORMAN & ROSE	6	12
MEYETT, JOHN P	17	32	MITCHELL, AGNES E	22	12	MULLEN, EDWARD L & ELFRIDE	15	28	NELSON, PATRICK & PAMELA	32	28
MEYSMAN, GARY N & LINDA M	28	15	MITCHELL, ALICE LOMOE	3	24	MULLENS, CHARLIE & LINDA J	29	11	NELSON, PEARL I	28	3
MEYSMAN, VICKIE LANE	21	1	MITCHELL, DALE A & JAN	28	10	MULLER, RICHARD	23	13	NELSON, RICHARD A & RENEE	28	18
MICHAELSON, DUANE C	8	30	MITCHELL, DOROTHY	18	14	MULLER, THOMAS & CANDACE	1	18	NELSON, RICHARD A & RENEE A	28	17
MICHALEK, ROBERT C & RITA M	5	27	MITCHELL, LUCY M	18	27	MULLIKIN, DONALD R	11	33	NELSON, RICKY A	28	5
MICHALEK, ROBERT C & RITA M	5	34	MITCHELL, ROBERT R	23	30	MULLIKIN, MARVIN L	6	18	NELSON, ROBERT J & IDA EMMA	18	23
MICHALSKI, RAYMOND A	30	28	MITCHELL, ROBERT W & MARIE	15	23	MULLIKIN, MARVIN L & SHARON	28	8	NELSON, ROGER D & JANICE D	2	9
MICHAUD, BRIAN W	38	16	MITCHELL, ROBERT W & MARIE	15	28	MULLINS, HILMA & MARY A	30	8	NELSON, ROGER H	22	13
MICKELSON, JEFFREY S & FAYE	20	14	MILSNA, EILEEN M	20	6	MULLVAIN, S L & T M	4	13	NELSON, ROGER H	22	33
MICKELSON, MALCOLM	11	12	MOCK, ERIKA	28	38	MUNCH, MARY M	27	7	NELSON, RONALD O	29	31
MICKELSON, ROBERT B & KAREN	28	24	MCKENHAUPT, ROBERT & NANCY	4	9	MUNNINGS, MARIE F	28	8	NELSON, SKRIG U	27	18
MICKENDROW, EDW & LUCILLE	28	7	MOEDEN, ARTHUR E & JEANNETT	32	11	MUNSON, ARTHUR W	11	14	NELSON, SKRIG U	27	18
MIDDLETON, GAIL & BETTY	27	28	MOE, ALLEN E	2	18	MUNSON, ARTHUR W & JANET A	11	14	NELSON, TED R & ELIZABETH L	28	1
MIDDLETON, GAIL B	27	28	MOEN, AGNES F	19	11	MUNSON, DONNAJEAN R	35	32	NELSON, VIRGIL	29	6
MIDDLETON, GAIL B & BETTY A	27	28	MOEN, KENNETH W & PEGGY A	19	1	MUNZ, ANDREW & DOROTHY JR	8	12	NELSON, VIRGIL G	35	31
MIDDLETON, MARK	27	22	MOEN, LEONARD	19	11	MUNZ, TAMARA A (GIERHART)	8	12	NELSON, VIRGIL G & MARILYN	29	6
MIDTHUN, VERNON & ARNISS	5	29	MOEN, PHYLLIS M	28	10	MURPHY, DAVID A & LINDA J	28	17	NELSON, VIRGIL G & MARILYN	34	38
MIDLING, BARRY & WENDY	38	5	MOEN, RAYMOND C & PHYLLIS	28	18	MURPHY, JOHN B	4	9	NELSON, VIRGIL G & MARILYN	35	31
MIDLING, BARRY & WENDY	38	6	MOEN, SADIE	25	35	MURPHY, THOMAS W & ANN M	34	33	NELSON, WALLACE A L & SHIRL	31	25
MIDLING, BARRY & WENDY	38	7	MOFFETT, CHARLES & MURLENE	25	21	MURPHY, WILLIAM P	29	8	NELSON, WARREN J & MARJORIE	19	30
MIESBAUER, THOMAS E	28	6	MOGHUL, BASHIR A	34	32	MURRY, JOSP M & MARGITA	10	3	NELSON, WESLEY S & ELLIEMAR	33	15
MIESEN, ROBERT	16	24	MOHN, GERALD & CHERYL A	28	38	MURRAY, MICHAEL P & CAROL A	29	25	NELSON, WILLIAM B	18	34
MIESEN, ROBERT C	18	24	MOHN, GERALD L & CHERYL	28	38	MURRAY, STEVEN G	28	24	NELSON, WILLIAM O & CAROL	27	34
MIESEN, ROBERT C & CAROL A	10	1	MOHN, GERALD L & CHERYL A	33	38	MUSCH, BERNARD D & NADINE	28	8	NELSON, WILLIAM S & PEGGY L	26	38
MIHALAK, AGNES	28	1	MOIN, MARYLOU	33	35	MUSCH, JEFFREY L	21	3	NELSON, WILLIAM T	29	22
MIHALAK, AGNES	34	38	MOKLER, JAMES S & BECKY L	34	34	MUSCH, JEFFREY L	29	23	NEPPER, JOHN H & JOYCE	34	30
MIHALAK, DONALD & JOANN	28	1	MOLAMPHY, JOHN	1	10	MUTTONEN, ELLEN E	38	25	NERO, BRUCE W & LYNN	22	29
MIHALIK, DUANE D & LYNN M	27	21	MOLDENHAUER, ARTHUR C	2	7	MYERS, ERNEST W & KAREN I	28	20	NESSIA, BARRY S	18	28
MIHNA, MICHAEL G JR	8	29	MOLLENHAUER, CHARLES F & WA	14	7	MYERS, ERNEST W & KAREN I	28	25	NESS, ALLEN R & RAE ANN	22	10
MIKEL, KEVIN M & SUSAN K	28	33	MOLLER, DANIEL & ROCHELLE	29	18	MYERS, HOWARD N & IONE L	21	4	NESTRUD, KEVIN F & LORI B	28	21
MIKKOLA, EMIL	38	22	MOLLER, WALTER & GERALDINE	28	16				NETT, ROBERT A & CAROL J	34	7
MIKKOLA, RICHARD	35	28	MONCIVAIS, JOAN J	2	13				NEUHAUS, VERNICE R	35	17
MIKKOLA, RICHARD E	35	28	MONSON, ANN M	4	19				NEUMAN, STANLEY A	27	19
MIKKOLA, RICHARD E & BERTHA	35	24	MONSON, MRS SYLVIA	35	35				NEUMANN, DEAN W & TERRI M	17	32
MIKKOLA, RICHARD E & BERTHA	35	25	MONT DU LAC INC	31	8				NEUMANN, PAUL G & FLOANNE	28	14
MIKKOLA, RICHARD E & BERTHA	35	26	MONT DU LAC SKI SLIDE	31	8				NEUMANN, WARREN J	21	7
MIKKOLA, RICHARD E & BERTHA	35	35	MONT DU LAC, INC	31	8				NEVE, WILLIAM JULIUS	35	19
MIKKOLA, RICHARD E & BERTHA	35	36	MONTGOMERY, J IVAN	1	32				NEVIN, PENNEE E (KRAWCZYK)	29	17
MIKROT, MICHAEL & JACQUELIN	27	14	MONTGOMERY, JALMA I	1	31				NEVIN, TIMOTHY H & DARLENE	29	4
MIKROT, MICHAEL I	27	11	MONYCOR BANK	11	38				NEVINS, GEORGE H & MARY J	30	28
MIKROT, MICHAEL I	27	11	MOON, WILLIAM H & GEMMA JR	28	11				NEW HOPE PRESBYTERIAN CHURC	27	29
MIKROT, MICHAEL I	27	12	MOORE, DONALD G & PATSY	40	15				NEWBERRY, MICHAEL A	28	21
MIKROT, MICHAEL I & JACQUEL	27	12	MOORE, JAMES B	18	13				NEWMAN, EMMETT R	18	33
MIKULICH, MICHAEL J & MARY	9	18	MOORE, JAMES B	18	14				NEWSOME, MARGARET A	5	20
MILAVITZ, LLOYD	28	14	MOORE, JAMES B & JOANNE L	23	38				NEWSOME, W MAX	5	10
MILCHESKY, DOROTHY E	20	6	MOORE, JAMES N	27	23				NEWSOME, WILLIAM M	5	28
MILCHESKY, DOROTHY E	20	7	MOORE, JAMES R	18	23				NEWSOME, WILLIAM M	11	25
MILCHESKY, FRANK J	20	8	MOORE, JOHN M	26	29				NEWSOME, WILLIAM M & JOAN	5	28
MILCHESKY, JAMES R	28	14	MOORE, JOHN T	27	34				NEWSOME, WILLIAM M & JOAN	5	29
MILCHESKY, THOMAS & SHIRLEY	28	14	MOORE, KEVIN P	5	21				NEWSOME, WILLIAM M & JOAN	5	32

N

N. P. RR R/W	29	3
N.P. RY R/W	29	2
NANCE, MICHAEL T & LINDA R	35	8
NAPOLI, JAMES	25	25
NARVESON, THOMAS L & DIANE	28	9
NASLUND, ROBERT E JR	18	38
NASON, PHILIP H & KATHERIN	18	25
NATVIK, JOHN D & JANICE M	32	34
NAUGHTON, THOMAS E	28	5
NAULT, NAPP & JANE K	19	12
NAUMANN, LEO A & SHARON M	29	2
NAUMANN, RICHARD L & NANCY	27	9
NEARY, T.D.	11	16
NEARY, THOMAS D	5	1
NELSON, ALAN J & KATHRYN L	22	11
NELSON, ALAN J & KATHRYN L	22	12

NAME	PG	SEC	NAME	PG	SEC	NAME	PG	SEC	NAME	PG	SEC
MEY, JEANNETTE ANN	19	3				OLSON, KEITH G & CINDY J	7	33	PAGAC, ROSE	10	27
NEYLON, DANIEL & MICHAEL	27	29				OLSON, KENNETH	20	7	PAGE, DANNY K & NANCY J	28	13
NEZWORSKI, LOUIS G & STELLA	22	1				OLSON, KENNETH	33	27	PALM, SIDNEY & CLARENCE	14	4
NICHOLAS, LINFRED M & BETTY	23	4				OLSON, KENNETH	33	28	PALM, SIDNEY J	14	7
NICHOLS, DAIR W & JOANNE	34	10				OLSON, KENNETH	35	17	PALMER, ROBERT R	18	33
NICK, GEORGE H	34	8				OLSON, KENNETH A & GAIL L	35	20	PALMI, JERRY E	33	33
NICOLLS, WAYNE R	16	19				OLSON, KENNETH B	21	3	PAMANA FOREST INC	23	15
NICOSKI, THOMAS J	8	18				OLSON, KENNETH F	30	27	PANANEN, CLIFFORD	34	31
NIELSEN, ELMER & LAVONE	7	21				OLSON, LEONARD P	19	5	PANANEN, CLIFFORD W & JACQU	16	28
NIELSEN, IVAN T & DOROTHY	20	13				OLSON, LEONARD P	19	8	PANANEN, CLIFFORD W & JACQU	34	31
NIELSEN, KENT M & JUNE M	1	3				OLSON, LESLIE	18	12	PANANEN, ERLAND J & LORETTA	16	28
NIELSEN, KENT M & JUNE M	2	8				OLSON, LESLIE	17	7	PANANEN, JAMES D & DOROTHY	16	28
NIELSON, DONALD E	24	18				OLSON, LYLE J & MARRIE	35	7	PANK, DONALD J & ROBERTA J	34	18
NIEMI, MARIANN D	28	5				OLSON, MARK E & BETH M	33	38	PANTONE, ROCCO L	28	27
NIEMI, PETER D	29	2				OLSON, MATHIAS A & ELSIE	35	14	PAPINEAU, DUANE M	33	24
NIEMI, WILLIAM	35	24				OLSON, MERRIAM E JR	36	24	PAPINEAU, MEDRIC	33	24
NIEMI, WILLIAM J	35	23				OLSON, MICHAEL E & CATHERIN	27	29	PAPINEAU, MEDRIC C	33	24
NIKSTAD, GERALD O	25	33				OLSON, MILTON	29	17	PAPPAS, MICHAEL J	11	38
NIKSTAD, RICHARD A & BONNIE	25	36				OLSON, MILTON & GLORIA J	29	17	PARASK, DANA M & DIANA L	25	8
NINDORF, DONALD F	32	26				OLSON, MYRON R & NORMA H	38	25	PARASK, DANA M & DIANA L	25	9
NIVINSKI, CHARLES P & NANCY	11	26				OLSON, PATRICIA L	4	33	PARIZEK, NORMAN E & MARIAN	14	19
NOBLE, DEBORAH A	22	4				OLSON, R & L	18	34	PARKER, CHESTER W	4	23
NOBLE, DONALD J & VICKI L	33	38				OLSON, ROBERT A	35	24	PARKER, DANIEL GEORGE	33	30
NOBLE, THOMAS & JOAN A	17	17				OLSON, ROBERT A	35	25	PARKER, DEAN H & JEFFREY D	11	2
NOFFKE, JANE E	38	15				OLSON, RODNEY & MARJORIE	5	34	PARKER, ROBERT	20	30
NOGLE, LANE W	10	25				OLSON, SADIE ETHEL	35	7	PARKLAND CEMETERY	33	7
NOLAN, MARGARET E & JEFFREY	2	8				OLSON, SIDNEY L	25	2	PARNELL, FREDERICK C	15	16
NOLAN, PAUL V	28	20				OLSON, SIDNEY L & ARLENE S	25	2	PARSONS, ALTHA BLOOM & ROB	35	32
NOLLEN, JANICE	20	31				OLSON, SIDNEY L & ARLENE S	25	3	PARSONS, GERALD R & PAULA A	32	22
NOLLET, GERALD A & BETTE A	33	12				OLSON, SIDNEY L & ARLENE S	25	15	PARTAK, RICHARD J	35	24
NOLLET, GERALD A & BETTE A	34	8				OLSON, THOMAS L & DEIRDRE A	39	31	PASZATKA, ALBERT P & AILIE	35	27
NOLLET, MARK S & LORI A	33	22				OLSON, WALTER W	35	15	PARKE, ROGER	8	18
NOLLET, THOMAS G & NANCY R	34	28				OLSON, WALTER W	35	18	PASKE, ROGER D	14	32
NOLLET, WILLIAM R	29	5				OMAHA & SOO LINE RAILWAYS	18	28	PASKETT, RUTH M & WAYNE M	33	32
NOLLET, WILLIAM R	34	32				OPHOEN, GEORGE E & KATHY J	28	1	PASTERNAK, RUDOLPH	22	20
NOLLET, WILLIAM R	35	33				ORAL ROBERTS UNIVERSITY	10	34	PATEL, RAJANDRA C	22	28
NOONAN, CORRINE E	23	2				ORALS, WALTINA	28	35	PATEL, RAMAN A & MALINI R	22	28
NOONAN, TIMOTHY T	27	17				ORDWAY, DONALD L	1	20	PATELARO, ANDREW J & ANN	27	20
NORDELL, ELIZABETH A	23	9				ORDWAY, J G JR	24	10	PATH INC	13	2
NORDQUIST, WM R & JANE A	28	9				ORDWAY, JOHN G JR	23	25	PATH INC	13	11
NORDSTROM, EARL R JR	33	22				ORDWAY, JOHN G JR	24	15	PATH INC	14	8
NORKUNAS, CHRISTOPHER & DIA	14	6				ORDWAY, JOHN G JR	24	18	PATH INC	14	18
NORLIN, HERBERT E	33	12				ORDWAY, JOHN G JR	24	20	PATH INC	14	34
NORMAN, KARL R	23	9				ORDWAY, JOHN G JR	24	21	PATH INC	31	10
NORMAN, SANDRA L	23	21				ORDWAY, JOHN G JR	24	22	PATTEE, CHESTER & JENNIE	18	23
NORTH WOODS COMMUNITY CHURCH	18	14				ORDWAY, JOHN G JR	24	27	PATTEE, THOMAS J & LINDA	18	23
NORTHERN PACIFIC RR	29	1				ORDWAY, JOHN G JR	24	28	PATTISON STATE PARK	28	14
NORTHERN PACIFIC RR	30	5				ORDWAY, JOHN G JR	24	29	PATTISON STATE PARK	28	15
NORTHERN PACIFIC RR	30	9				ORDWAY, JOHN G JR	24	30	PATTISON STATE PARK	28	21
NORTHERN PACIFIC RR	30	10				ORDWAY, JOHN G JR	24	31	PATTISON STATE PARK	28	22
NORTHERN PACIFIC RR	30	13				ORDWAY, JOHN G JR	30	18	PATTISON STATE PARK	28	27
NORTHERN PACIFIC RR	35	35				ORJALA, CARL	34	1	PATTISON STATE PARK	28	28
NORTHERN PACIFIC RY	30	6				ORLESKIE, JAMES L	11	25	PATZER, CLAUDETTE A	8	4
NORTHERN PINE GIRL SCOUT CO	5	28				ORMSBY, KENNETH E	33	24	PATZER, KEVIN J	8	4
NORTHERN POWER COMPANY	31	20				ORN, ALEX H & VIOLET M	1	21	PATZOLD, L A	33	35
NORTHERN POWER COMPANY	31	21				ORT, EDWARD J JR	2	4	PAULSON, BRIAN	28	11
NORTHERN POWER COMPANY	31	22				ORTS, RICHARD A	20	8	PAULSON, BRIAN D	28	2
NORTHERN POWER COMPANY	31	23				ORVAL, FRANCIS & COLLEEN	35	27	PAULSON, BRUCE V & SANDRA	27	38
NORTHERN POWER COMPANY	32	9				ORVILLE, CHAS W & PATRICIA	34	8	PAULSON, ELAINE B	19	3
NORTHERN POWER COMPANY	32	18				ORVILLE, CHAS W & PATRICIA	34	17	PAULSON, LEONARD	28	10
NORTHERN TRUST CO	4	16				ORVILLE, JAMES S & TERI C	15	28	PAULSON, LEONARD	28	11
NORTHLAND BROADCASTING	33	15				OSAGE, MARIE	17	28	PAULUS, JEFFREY R	28	24
NORTHLAND CRANBERRIES INC.	8	31				OSBORN, KATHERINE M	24	3	PAVLOVICH, FRANK J & MARGUE	28	10
NORTHLAND CRANBERRIES INC	11	19				OSSMANN, KENNETH C	18	38	PAVLOVICH, IVAN C & DONNA A	34	25
NORTHLAND CRANBERRIES INC	11	20				OSTAZESKI, ANDREW	28	21	PAVLOVICH, RENA E	28	15
NORTHLAND CRANBERRIES INC	11	30				OSTAZESKI, DAVID JR	28	10	PAYNE, GRACE K & LORETTA S	11	28
NORTHWESTERN HIGH SCHOOL	35	34				OSTENSON, BRUCE K & SANDRA	1	5	PAYNE, MERLYN E	21	2
NORTON, WALTER	16	2				OSTERLUND, DANIEL C & JOANN	28	8	PAYNE, MERLYN F	21	2
NORVOLD, LINDA A	11	34				OSTMAN, DALE H & LUCYNDY J	21	15	PEACE LUTHERAN CHURCH	28	1
NORWEST BANK MINNESOTA	24	10				OSTMAN, ERNEST R	22	23	PEARSON, ALTE	19	11
NOVAK, GEORGE D & SANDRA A	20	17				OSTMAN, RICHARD K	21	10	PEARSON, ALVIN E & MAXINE	19	11
NOVAK, JAMES W & JOANN	33	8				OSTMAN, RICHARD K	21	23	PEARSON, CURTIS L & DONNA L	27	25
NOVOTNY, HENRY M	14	12				OSTRANDER, CURTIS W	21	3	PEARSON, DEAN & BETTY	34	25
NOW JON INC	33	23				OSTRANDER, CURTIS W & MARIO	21	3	PEARSON, DEAN & ELIZABETH	28	8
NOWICKI, CHARLES S & ROBERT	29	23				OSTROWSKI, HILARY L & ELEAN	17	31	PEARSON, DEAN D	34	38
NUTT, ERNEST G & JOSEPHINE	25	10				OSTY, WILLIAM A & JOAN E	27	27	PEARSON, DEAN D & BETTE E	34	38
NUTT, ERNEST G & JOSEPHINE	25	11				OSWALD, ATLEY N & RITA R	19	33	PEARSON, DOUGLAS D	13	4
NUTTER, WILLIAM L & EVELYN	27	23				OSWALD, JOHN J & LUCILLE	34	8	PEARSON, EDWIN R	29	3
NYBERG, BARBARA L	30	12				OSWSKEY, DAVID L & AGNES E	19	8	PEARSON, GLEN E	29	5
NYBERG, RICHARD J	33	14				OSWSKEY, DAVID L & AGNES E	32	22	PEARSON, GLEN E	35	32
NYBERG, RICHARD J & BARBARA	34	30				OSWSKEY, DAVID L & DOROTHY	25	33	PEARSON, HAROLD L & HELGA C	35	2
NYE, MARY C	4	24				OSWSKEY, JEROME D	19	4	PEARSON, HENRY G	21	18
NYKANEN, DONALD N & MICHELE	35	33				OSWSKEY, ROLAND E & KATHRYN	18	22	PEARSON, HENRY G	32	35
NYKANEN, DONALD N & MICHELE	35	34				OTT, JEANNETTE L	32	28	PEARSON, HENRY G & JUDDH	32	34
NYKANEN, ETHEL V	35	18				OTTERNESS, KATHRYN	35	15	PEARSON, HENRY G & JUDDH A	21	18
NYKANEN, GEORGE	35	33				OTTINGER, CLARENCE L	23	22	PEARSON, JAMES E & MARY K	27	25
NYKANEN, JERRY D & JOANNE	34	11				OUTZEN, JANICE	25	11	PEARSON, JERRY R	13	11
NYKANEN, NESTOR	35	33				OVERBY, JOHN T	26	12	PEARSON, JOANN K	38	25
NYKANEN, NESTOR	35	34				OVERHEAD, INTERSTATE, G.N.	32	15	PEARSON, JOEL W	35	19
NYRE, MARGARET S	40	32						PEARSON, JOHN L	38	24	
NYSTROM, RICHARD	18	35						PEARSON, JOHN L	40	18	
NYSTROM, WILLARD G	34	38						PEARSON, KIMBERLY J	23	5	
NYSTROM, WILLARD G & VERNET	25	24						PEARSON, LYLE	35	1	
NYSTROM, RICHARD & RUTH	18	35						PEARSON, LYLE	39	38	

NAME	PG	SEC	NAME	PG	SEC	NAME	PG	SEC	NAME	PG	SEC
PEARSON, LYLE & ELIZABETH	40	31	PETERSON, GARY L	36	5	PIERCE, DEBORAH R	22	9	POLLOCK, ROBERT F	27	35
PEARSON, LYLE A & ELIZABETH	35	1	PETERSON, GARY L	35	9	PIERCE, ELLEN M	16	31	POLLOCK, ROBERT F & MARLENE	27	21
PEARSON, LYLE A & ELIZABETH	35	12	PETERSON, GARY L	35	5	PIERCE, MONTE C	22	25	POLLOCK, ROBERT F & PHILLIP	22	20
PEARSON, LYLE A & ELIZABETH	40	31	PETERSON, GARY M & JUDY R	20	13	PIERCE, PETER F JR	3	26	POLLOCK, ROBERT M & CONSTAN	32	28
PEARSON, LYLE ALLEN & ELIZA	35	1	PETERSON, GLENN H	27	14	PIERCE, PETER F JR	3	27	POLNAU, LEROY F	16	32
PEARSON, LYLE ALLEN & ELIZA	38	8	PETERSON, GUY M	22	1	PIETZ, DALE	1	4	POLSON, WENDY J & RANDY A	27	29
PEARSON, REED E & PAMELA K	29	24	PETERSON, IDA M	33	13	PILLMAN, THEODORE R & BARBA	23	4	POLZIN, GREG E & RUTH A	16	28
PEARSON, REED E & PAMELA K	35	17	PETERSON, IRVINE	29	8	PILLMAN, THEODORE R & BARBA	23	8	POOLE, DONALD T & JACQUELYN	22	27
PEARSON, RODNEY A	40	31	PETERSON, J	26	1	PILNEY, FRANK	4	31	POOLE, JACQUELYN D	22	22
PEARSON, RONALD	35	32	PETERSON, JAMES C	26	11	PINK, WILLIAM J JR	20	35	POOLER, DAVID P & YVONNE E	23	3
PEARSON, ROSABELLE	27	2	PETERSON, JAMES J & MARILYN	26	11	PIONEER PARISH BOARD OF DIR	30	14	POOLER, DEAN A & LUCY J	23	3
PEARSON, ROY	21	18	PETERSON, JERRY D	26	11	PIORO, SHARYL A	28	21	POOLER, JACK L & ARLOA L	16	30
PEARSON, ROY G	32	24	PETERSON, JOHN R & PAMELA	33	38	PISON, ROSELYN C	22	32	POOLER, JOHN H & HELEN M	23	3
PEARSON, ROY G	32	25	PETERSON, KENNETH C	27	19	PISON, STEVE & DEBRA L	17	17	POOLER, MICHAEL L & DEBORAH	34	38
PEARSON, SCOTT D	29	7	PETERSON, KENNETH D & RUTH	20	14	PISON, TONY & SANDY	22	8	POOLER, RICHARD L & LINDA	22	9
PEARSON, STEVEN D & BONITA	34	38	PETERSON, KEVIN C	27	17	PITT, GREGORY S & ROSE M	28	2	POPANZ, THOMAS E	27	20
PEASLEY, JANEEN D	18	35	PETERSON, KEVIN C	27	18	PLACHTA, DONNA R	33	38	POPE, ARLIN J & PATSY E	2	18
PEASLEY, REBECCA Y	18	35	PETERSON, LEONARD M & PATRI	27	29	PLACHTA, DONNA R (FAUGERSTR	33	38	POPLAR ACRES DAIRY INC	28	11
PEAVEY, ROGER & GAIL	35	20	PETERSON, LON A	19	6	PLACHTA, RAYMOND F & JUNE A	33	35	POPLAR ACRES DAIRY INC	28	12
PEDE, MARVIN K	26	4	PETERSON, LYNN R	22	3	PLASCH, RICHARD S & MARIA R	33	38	POPLAR BLDG CENTER INC	28	6
PEDE, STEVEN & ELIZABETH	14	8	PETERSON, MARK A & MARY C	24	18	PLASTER, SCOTT D	35	23	POPLAR BUILDING CTR INC	28	6
PEDERSON, ALAN E	27	7	PETERSON, MICHAEL A & HOLLY	33	27	PLAT: DESMONDS AMNICON SHOR	20	12	POPLAR FEED MILL INC	28	5
PEDERSON, GARY & BEVERLY J	28	29	PETERSON, MICHAEL A & HOLLY	33	38	PLAT: FIRST ADDITION TO AMN	20	12	POPLAR HARDWARE INC	28	7
PEDERSON, JAMES P & CINDY L	32	34	PETERSON, MICHAEL A & NANCY	2	18	PLAT: HIGHVIEW ADDITION	16	25	POPLAWSKI, THOMAS M	11	16
PEDERSON, RUSSELL	33	32	PETERSON, MICHAEL A & NANCY	6	18	PLAT: MAST'S ADDITION TO AM	20	12	POPOVICH, JOHN & JEAN	1	30
PEDERSON, STEVEN M & MARY P	28	21	PETERSON, MICHAEL R & LORRA	33	14	PLAT: PLEASANT VIEW ADD TO	20	12	POPOWSKI, THOMAS J	5	34
PEERY, WILLIAM & LORETTA	24	18	PETERSON, MILDRED A	33	30	PLAT: POKEGAMA PARK ADD TO	32	10	PORTER, C ROBERT	10	3
PEET, EDWARD A	30	6	PETERSON, NORMAN R	5	31	PLAT: SHARON HILL ADD TO SO	32	14	POST, JOHN R	21	25
PEET, JOHN C	12	26	PETERSON, PAUL H	16	31	PLAT: WATERBURY'S SECOND A	16	25	POSTL, KERMIT	28	34
PEIRSON, JOHN R	8	32	PETERSON, PAUL IVER	25	11	PLAT: WATERBURY'S THIRD AD	16	25	POSTL, KERMIT A & LAURANE J	28	35
PEKKALA, FREDRICK A & COLET	33	38	PETERSON, RANDY D & SANDRA	28	13	PLAT: WILWOOD ADDITION TO	20	12	POSTL, ROGER C & CLAUDIA M	4	4
PEKOVITCH, JANET G POLICH-	27	11	PETERSON, REUBEN	36	5	PLAT: FAIRVIEW ADDITION TO	20	13	POTOCIC, ANNA M & WILLIAM L	22	21
PELARSKI, E	35	22	PETERSON, REUBEN	36	8	PLATO, FRANK A & DANNETTE	34	28	POTTER, ARVID L & JANET L	28	19
PELFREY, DEWEY C SR	33	20	PETERSON, REUBEN	40	28	PLATTED: AIRLINE ADDITIO	31	13	POTTER, BRUCE A	8	14
PELKEY, DON C & ROBERT D	19	4	PETERSON, RICHARD J SR	34	34	PLATTED: CARNEGIE SOUTHE	31	24	POWELL, GEORGE R & MARTHA C	22	1
PELLMAN, CARL J & DELORES	35	38	PETERSON, RODNEY G	33	35	PLATTED: CARNEGIE THIRD	32	7	POWELL, LYMAN T III	4	3
PELLMAN, CARL J & DELORES M	28	3	PETERSON, ROGER M	2	18	PLATTED: CHARLES LORD'S A	16	28	POWELL, ROBERT WILSON II	31	33
PELLMAN, ERNEST R & GLADYS	35	24	PETERSON, ROLAND A	36	4	PLATTED: CHELTENHAM ADDI	32	11	POWERS, CALVIN J	9	13
PELLMAN, J G & ERNEST	38	28	PETERSON, ROLAND A	38	9	PLATTED: FIRST DIVISION	31	14	POWERS, RICHARD A & MARLENE	29	21
PELLMAN, JOHN G	29	1	PETERSON, RONALD A & JUDITH	10	12	PLATTED: FIRST DIVISION	31	23	POWLES, MARK V & ELLEN L	33	38
PELLMAN, JOHN G	35	28	PETERSON, RONALD A & SHIRLE	28	35	PLATTED: HAMMOND AVENUE PA	32	14	PRACHT, MICHAEL A	23	11
PELOQUIN, DAN E	18	33	PETERSON, ROY V	27	24	PLATTED: HINMANS ADDITIO	32	28	PRATT, ALBERT	29	31
PELTIER, DAVID J	32	28	PETERSON, SCOTT A & DEBORAH	32	33	PLATTED: OLIVER STEEL PL	32	18	PRAY, WILLARD A & SHARON L	34	22
PELTONEN, ROBERT P & BETTY	33	38	PETERSON, SODRA & GARY	30	6	PLATTED: PINE TREE ADD	16	25	PREAM, MICHAEL F & DONNA M	9	12
PELTZER, ARLENE PEARSON	27	25	PETERSON, SONDR A & GARY	30	6	PLATTED: PT CARNegie EAS	32	7	PREAM, MICHAEL F & DONNA M	9	13
PENCE, WILLIAM R & ELIZABET	4	5	PETERSON, THOMAS I & SUSAN	29	8	PLATTED: PT CARNegie FIR	31	12	PREKOP, JOHN L & LENA	30	8
PEPPER, CHESTER I & GLADYS	9	21	PETERSON, VERLYN & LARRY	39	32	PLATTED: PT CARNegie WES	32	7	PRENDERGAST, STEVEN & LORRA	33	38
PERALA, ARNOLD W & DORIS E	35	35	PETERSON, VERLYN & LARRY	39	33	PLATTED: SECOND DIVISION	31	23	PRESTON, ALBERT T	28	27
PERALA, JAMES E	39	28	PETERSON, VERLYN L & LARRY	35	4	PLATTED: SOUTH SUPERIOR PI	32	11	PRESTON, ALBERT T & JAMES E	28	27
PERALA, JAMES E	40	14	PETERSON, VERLYN L & LARRY	35	5	PLATTED: SPRING HILL ADDI	16	28	PRESTON, EVELYN M	28	27
PERALA, MARVIN & KATHLEEN	18	33	PETERSON, VERNON	5	13	PLATTED: STEEL PLANT ADD	31	13	PRESTON, JAMES E	28	27
PERALA, MILDRED EVELYN	35	13	PETERSON, VERNON & LORETTA	5	13	PLATTED: SYLVAN GROVE	32	17	PRESTON, JOHN B	21	10
PERALA, RAYMOND & CANDACE	23	11	PETERSON, VERNON P & LORETA	34	8	PLATTED: TOWNSITE OF TWI	31	23	PRESTON, STEPHEN P	21	10
PERALA, REINO A & ELVIE	40	10	PETERSON, WARREN M & SANDRA	5	2	PLATTED: TWINCENHAM'S AD	32	28	PREVOST, ROBERT & SANDRA	18	24
PERALA, REYNOLD A	38	21	PETERSON, WENDY	19	9	PLATTED: WASHINGTON ADDI	32	16	PREVOST, ROBERT R & SANDRA	16	35
PERALA, REYNOLD A & MARILYN	38	21	PETERSON, WILLIAM B & JUNE	5	1	PLATTED: WHITE BIRCH FIR	18	25	PREM, BARBARA J	22	18
PERALA, RONALD & JULIE A	40	10	PETERSON, WILLIAM S	22	4	PLATTED: WORLDS FAIR DIV	32	11	PREM, EDWIN V & MARGARET	22	22
PERALA, RONALD R & JULIE A	40	10	PETTIE, GERALD J	21	4	PLATTED: MAPLE GROVE PARK	18	25	PREM, EDWIN V SR	16	2
PERALA, RONALD R & JULIE AN	40	14	PETTIE, GERALD J & SHIRLEY	21	4	PLEAU, GEORGE	28	8	PREM, EDWIN V SR	22	27
PERALA, RONALD R & JULIE AN	40	15	PETTIE, JAY G	21	4	PLESKI, CHARLES	27	14	PREM, ORVILLE R	19	8
PERALA, RUSSELL W	27	10	PETTIE, JAY G & MAXINE L	21	4	PLESKI, CHARLES J & DELLA J	19	3	PREM, TERRY A	22	28
PERALA, RUSSELL W	27	15	PETRUK, ROBERTA M	28	21	PLESKI, CHARLES J & DELLA J	19	30	PREM, TERRY A & BARBARA L	22	15
PERHAM, MARY LOU	35	30	PETTINGILL, GEORGE N & LOIS	28	29	PLONTY, KAREN E & LEA E	7	31	PREM, TIMOTHY P	22	22
PERICH, GEORGE & EDNA M	4	30	PETTINGILL, MICKEY J & MICH	16	3	PLUMMER, GERALD F JR	32	28	PREM, TIMOTHY PAUL	22	38
PERRETTI, PAT F	35	8	PETTIT, JAMES & BARBARA	5	19	PLUNKETT, RICHARD	29	1	PRILL, ALLAN	5	10
PERRETTI, PAT J	35	8	PETTIT, JAMES P	16	33	PLUNKETT, RICHARD E & JEANE	29	21	PRILL, GARY A & MARY E	2	23
PERRY, PHILLIP G & KATHLEEN	4	10	PETTIT, JAMES P	22	2	PLUNKETT, S VIRGIL	39	24	PRILL, TRACY A & MANDY C	35	32
PERRY, THOMAS	28	21	PETTIT, JAMES P & BARBARA	16	14	PLUNKETT, S VIRGIL & DORIS	40	32	PRINCE, DOUGLAS J	11	28
PERSONS, RICHARD & GERTRUDE	16	24	PETTIT, JAMES P & BARBARA	16	35	PLUNKETT, VIRGIL	39	23	PRINZ, FELIX S & BETTY M	30	33
PERSONS, RICHARD A	39	31	PETTIT, JAMES P & BARBARA J	5	20	PLUNKETT, WILLIAM A & NANCY	39	24	PRIVETTE, EDWARD	29	2
PERSONS, RICHARD W	28	22	PETTIT, JAMES P & BARBARA J	5	30	PLUNKETT, WILLIAM A & NANCY	39	25	PRIVETTE, HELEN D	29	2
PESOLA, PATRICIA E	21	2	PETTIT, JAMES P & SCOTT A	5	29	PLUNTZ, CHARLES F	39	25	PROCHAZKA, ARNOLD R & JANE	23	12
PETE, RONALD D	28	34	PETTIT, SCOTT A	11	28	PLUNTZ, CHARLES F	40	32	PROFFIT, DWAYNE & CAROL	1	34
PETE, RONALD D	28	35	PETZOLD, GEORGE & TERRY	34	28	PLUNTZ, CLARA & TITUS	39	25	PROFFIT, DWAYNE A	1	33
PETE, RUBY H	28	35	PFUFF, WILFRED	15	26	PODGORAK, ANTHONY & ANNE	32	10	PROFFIT, DWAYNE A & CAROL	1	34
PETERMANN, DON R & AMY L	16	22	PFUFF, WILFRED I	15	26	PODGORAK, ELIZABETH M & HEN	28	10	PROFFIT, DWAYNE A & CAROL J	1	33
PETERS, DONALD	10	18	PFANKUCH, ELIZABETH E	34	28	PODGORAK, HENRY S JR	20	19	PROFFIT, ESTHER L	1	33
PETERS, GORDON R & KATHRYN	35	19	PFANKUCH, EUGENE J & LUCILL	34	34	PODGORAK, MARY	32	10	PROFFIT, ESTHER L	2	27
PETERS, LAVERGNE	21	2	PFANKUCH, KENNETH J & MARGA	34	34	PODGORAK, MARY	32	11	PROHASKA, JOHN J	18	33
PETERS, ROBERT & WALTER	3	27	PFEFFER, GERALD P	32	30	POHLMAN, R L JR	22	18	PROKOWICZ, STANISLAUS A &	34	33
PETERSEN, BRUCE S	27	1	PHALEN, JEFFREY V & JANET E	28	21	POINTER, JACK D JR	23	17	PROVOST, DAVID	26	38
PETERSEN, KATHRYN	18	27	PHETTEPLACE, DANIEL J	16	22	POLAR GAS CO INC	18	24	PROVOST, DAVID	25	31
PETERSEN, THOMAS LAWRENCE	2	13	PHILLIPS, D L	9	23	POLASKI, BENEDICT I	20	18	PROVOST, DAVID A III	26	31
PETERSON, ANDREW I & IRENE	11	11	PHILLIPS, DAVID L	9	14	POLENISIAK, STANLEY & HELEN	29	31	PROVOST, DAVID A III	26	32
PETERSON, ARTHUR C	28	3	PHILLIPS, GEORGE W & MARY G	2	8	POLKOSKI, CRAIG N & TERI A	21	10	PRUSSELL, ROBERT B & RUTH M	23	28
PETERSON, C DONALD & DONNA	29	10	PHILLIPS, JAMES A	5	13	POLKOSKI, DEAN J & PATRICIA	29	32	PTACEK, GEORGE & LOUIS J	30	21
PETERSON, CARL & LINDA	27	36	PHILLIPS, JAMES M	5	14	POLKOSKI, KENNETH J & JEAN	22	1	PULASKI, JAMES P	11	28
PETERSON, CAROL J	28	11	PHILLIPS, MOZELL	22	35	POLKOSKI, MICHAEL	38	13	PURCHLA, THEODORE J	32	34
PETERSON, CLARENCE	36	1	PHINNEY, L W	28	21	POLLA, MILA G	28	12	PURDON, DUANE	13	1
PETERSON, CLARENCE & LILLIA	36	1	PHOENIX VILLA INC	29	38	POLLIES, JOHN L & ROSEMARY	10	10	PUTWEN, DOROTHY & ANTHONY	5	20
PETERSON, CURTIS I	28	33	PIATT, CHARLES W & PAMELA R	29	31	POLLOCK, DAVID E & MARILYN	14	12	PUTZKE, PATRICIA A (SPENCER	40	32
PETERSON, D M & M J	32	27	PICKHARDT, ROBERT H & DIANE	11	28	POLLOCK, MARK A & PEGGY A	10	5	PYYKOLA, DEAN J & KAREN	29	19
PETERSON, DANIEL W/LOIS	36	1	PICTON, WILLIAM H & MARY J	2	9	POLLOCK, P BRUCE	18	28			
PETERSON, DONALD M & MARILY	32	27	PIERCE, CHARLES L								

NAME	PG	SEC	NAME	PG	SEC	NAME	PG	SEC	NAME	PG	SEC
SAARI, DANNY R	35	15	SCHEIBE, PAUL	34	14	SCHROEDER, KENT R & ELAINE	29	8	SHARP, RUSSELL J & PATRICIA	22	12
SAARI, DARYL M	35	8	SCHEIBE, PAUL	34	23	SCHUBERT, MARY SLOVAK	1	8	SHARPE, RUSSELL & PATRICIA	22	12
SAARI, DONALD A & JOHN M	35	4	SCHIEDT, THOMAS F	22	28	SCHUCH, CHARLES E	36	25	SHARPE, RUSSELL J & MARY L	16	24
SAARI, DUANE	29	3	SCHIELINDER, FRIEDA	26	19	SCHUCH, ROBERT E & GAYLE J	34	33	SHATTUCK, RALPH	39	22
SAARI, ERNEST & LILLIAN	29	10	SCHIELINDER, FRIEDA	26	30	SCHUENEMANN, ALFRED & HELEN	3	26	SHAUL, CRYSTAL SUE & EDWARD	26	24
SAARI, ERNEST & LILLIAN	40	15	SCHJELLER, PATRICK E	4	27	SCHULLO, JERRY	8	36	SHAUL, GREGORY D & SANDRA D	33	38
SAARI, GARY & GAIL	29	11	SCHERZ, DENNIS & MARSHA L	29	8	SCHULTIES, GORDON C	20	24	SHAUL, RICHARD E & COLLEEN	26	33
SAARI, JOSEPHINE	35	15	SCHUEFFELI, MICHAEL J & JULI	29	12	SCHULTZ, ARDELL	9	15	SHAW, CHARLES L & FLORENCE	16	34
SAARI, OBERT A	34	36	SCHUEMAN, CARL C	21	18	SCHULTZ, BERNARD	19	11	SHAW, CHARLES L & FLORENCE	16	35
SAARI, OBERT A	39	28	SCHUEMAN, NORMA J	20	13	SCHULTZ, BERNARD H	19	10	SHAW, FLORENCE O & CHARLES	16	35
SAARI, RAYMOND A & CYNTHIA	10	1	SCHICK, J	27	35	SCHULTZ, BERNARD H	19	11	SHAW, KENNETH & BLANCHE	10	3
SAARI, RICKY E	27	23	SCHIFF, RICHARD D	34	15	SCHULTZ, DOUGLAS J	15	36	SHAY, SYLVIA	19	9
SAARI, STEVEN	23	10	SCHIFF, ROBERT J	34	12	SCHULTZ, DWANE R & DELORES	23	12	SHEARMAN, WILLIAM A	21	22
SAARI, STEVEN A	35	14	SCHIFF, ROBERT J & ELEANORE	34	13	SCHULTZ, GERALD L	33	36	SHEARMAN, WILLIAM A & PEGGY	29	34
SAARI, THOMAS A	35	9	SCHIFF, ROBERT M	34	14	SCHULTZ, GERALD L & KAREN	33	36	SHELERUD, ROBERT W	4	5
SABBANN, JEAN L	40	34	SCHIFF, ROBERT M & PATRICIA	34	13	SCHULTZ, GLENN L	14	7	SHELERUDE, ROGER W	4	6
SABYAN, MICHAEL T	20	8	SCHIFF, ROBERT MATT	34	14	SCHULTZ, LARRY M & BETTY A	25	21	SHERLOCK, J R & TIMOTHY & W	26	31
SACHSE, THOMAS G	21	5	SCHIFF, RONALD J & DOROTHY	35	16	SCHULTZ, LARRY M & BETTY A	25	28	SHERLOCK, STEVEN M	32	28
SACKETT, JAMES E	25	36	SCHIFF, SHANE S	34	16	SCHULTZ, M	2	22	SHFLET, ROBERT R	22	29
SADOWSKIE, JAMIE	2	6	SCHILLAK, DENNIS M & GWENDO	28	10	SCHULTZ, THOMAS E & KENNETH	23	36	SHIMEK, STEVEN	10	4
SADOWSKI, SCOTT G	34	1	SCHILLER, BRUCE	4	5	SCHULTZE, ROBERT	27	30	SHIMINEK, JENNIE	22	27
SADOWSKI, SCOTT G	35	18	SCHILLER, ROGER	22	34	SCHUMACHER, DELWIN H	33	36	SHIPLEY, LOUIS V	11	26
SADOWSKI, SCOTT GRANT	34	1	SCHILLER, ROGER	22	35	SCHUMACHER, LESLIE & BEVERL	26	21	SHOBER, JAMES A	38	3
SAELZLER, GEORGE E & RUTH E	35	9	SCHILLING, EUGENE	27	3	SCHUMACHER, ROBERT & SUSAN	33	36	SHOGREN, MORTON J	22	33
SAILLARD, PIERRE & BARBARA	33	35	SCHILLING, EUGENE & COLLEEN	27	3	SCHUMANN, ROBERT L & DORIS	23	12	SHOGREN, MORTON J	23	5
SAKER, DAVID C & PATRICIA A	28	34	SCHILLING, EUGENE E & COLLE	27	3	SCHUSTER, GORDON	3	12	SHOGREN, MORTON J	23	10
SALINE, MELVIN D	21	4	SCHIMENEK, JENNIE	8	34	SCHUSTER, GORDON L	3	11	SHOGREN, WILLIAM P	23	10
SALINE, WALTER & JEANETTA C	28	17	SCHIMENEK, JENNIE	14	36	SCHUSTER, GORDON L	3	14	SHORT, DAVID L & CHARLOTTE	29	7
SALMEN, JOAN	17	29	SCHIMENEK, RICHARD J & PAME	32	27	SCHUSTER, ROBERT W	35	18	SHOWERS, WAYNE & MARIE	2	7
SALO, REINO	35	19	SCHIMPF, JOHN H & CHERYL L	26	27	SCHUYLER, STEVEN R & BARBAR	27	36	SHRINERS HOSP FOR CRPLD CH	22	23
SALOMAKI, THOMAS & MICHAEL	29	3	SCHINDLER, KENNETH, SCOTT,	11	18	SCHWAN, JOHN J & CAROLE	16	29	SHUBERT, JOHN P	22	7
SALOMAKI, WALTER U	35	21	SCHINTZ, R	34	31	SCHWARTZ BROS.	33	23	SHUGA, THOMAS M & IDA S	32	11
SALSBUURY, ALLAN & CONNIE	9	20	SCHIPPERS, DAVID P & JACQUE	4	35	SCHWEIKERT, CHARLES A & HAZ	32	34	SHUGA, THOMAS M & IDA S	32	14
SALUS, LEONARD D & CATHRYN	22	13	SCHIPPERS, DAVID P & JACQUE	4	36	SCHWEIKERT, DAVID W & CARLA	28	3	SUPE, JOHN D	35	33
SALVADOR, WILLIAM	29	25	SCHLAER, DAVID J & PATRICI	34	5	SCLAVI, CLAUDINE M	33	32	SHUPE, JOHN D & JUDY I	35	33
SALVESON, DONALD E & CONSTA	26	20	SCHLAER, DAVID J & PATRICI	34	6	SCLAVI, JEAN M	26	14	SHYKES, JOHN P & ANGELA M	22	10
SALVESON, DONALD E & CONSTA	26	21	SCHLAER, DAVID J & PATRICI	34	7	SCLAVI, MARK A & CATHERINE	27	30	SIDWELL, JAMES E	34	32
SALVESON, GARY C	16	1	SCHLAER, DAVID J & PATRICI	34	8	SCLAVI, RICHARD P	26	9	SIEGEL, DENNIS N & JANET L	25	9
SALVESON, JAMES H	18	6	SCHLAIS, MARSHALL & HAZEL	27	27	SCORE, DANIEL A & SALLY M	9	20	SIEGEL, DONALD E	29	23
SALVESON, JAMES H	25	31	SCHLAIS, RAYMOND A	26	32	SCOTT, BERNARD F & BARBARA	26	31	SIEKINEN, RICHARD W	29	11
SALVESON, RICHARD D & TRACY	10	3	SCHLUETER, RICHARD T & FRAN	29	23	SCOTT, STEVEN W & DOROTHY	13	1	SIGAFUS, JULIE A	34	31
SALVESON, ROBERT J	32	33	SCHMID, ERNEST & VICKIE	19	2	SCOTT, TERRY L	20	22	SIKOROWSKI, ANASTAZY K	6	3
SAMPSON, JAMES R & DORIS M	27	3	SCHMID, JAMES	25	36	SCRIBNER, ALLEN E	16	27	SIKOROWSKI, ANASTAZY K	10	6
SAMPSON, JON C & FAY M	27	29	SCHMID, JAMES M	25	25	SCULLY, JAMES V	26	3	SIKOROWSKI, ANASTAZY K	23	10
SAMPSON, RICHARD C	27	10	SCHMID, JAMES M	25	36	SEARS, DELPHINE L & LLOYD G	26	24	SIKOROWSKI, ANASTAZY K	40	28
SAMUELSON, WALTER C & NORMA	5	1	SCHMID, JAMES T	31	25	SEARS, LLOYD E	26	24	SIKORSKI, JERRY E & THERESA	2	18
SANDA, DAVID A & CHERYL A	26	24	SCHMID, JAMES T	31	36	SEC HSG & URBAN DEV	14	5	SIKORSKI, LAWRENCE T	2	13
SANDA, LEO A & VIOLET	33	35	SCHMID, JAMES T & KATHI A	31	36	SECURITY STATE BANK	30	14	SIKORSKI, LAWRENCE T	2	14
SANDA, WILLIAM & SANDRA	20	31	SCHMID, JAMES T & KATHI A	32	7	SEDIN, DAVID A	26	26	SILBERG, CAROL M	34	26
SANDERS, CLIFTON J & SUZANN	27	32	SCHMID, SALLIE STAHR	34	36	SEDIN, DAVID A & JEAN L	26	25	SILER, DANIEL J & SHEILA	35	6
SANDERS, EDWARD C	33	36	SCHMIDT, ANNE M	22	22	SEDIN, HENRY I	29	7	SILTA, SYLVIA	35	22
SANDERS, THOMAS H & PATRICI	19	30	SCHMIDT, BRIAN E	26	31	SEDIN, HENRY I & MARY J	29	7	SILVERNALE, EARL	19	11
SANDOR, TIMOTHY J & ADELIN	32	14	SCHMIDT, DONALD A	16	1	SEDIN, HENRY I & MARY JANE	29	17	SILVERNALE, FLORENCE A	19	3
SANDOVAL, RICARDO J & GAYAN	30	6	SCHMIDT, DONALD A & LOIS L	16	27	SEDLACHEK, KENNETH	26	12	SILVERNESS, RANDALL M JR	33	30
SANDSTROM, GARY H & CATHERIN	1	34	SCHMIDT, GARY J & CARLOTTA	29	23	SEDLACHEK, KENNETH C J & GE	28	1	SIMENSEN, CRAIG E & SARAH J	22	12
SANFORD, RICHARD C & LOIS	21	25	SCHMIDT, HERBERT C & RUTH A	22	10	SEDLACHEK, RAYMOND J & E C	21	19	SIMMONS, ROBERT G	4	9
SANKY, RONALD J	8	4	SCHMIDT, PEGGY L & THOMAS H	8	33	SEDLACHEK, RAYMOND J & E C	21	30	SIMON, MARK W	2	17
SANWALD, WALTER	22	10	SCHMIDT, ROBERT J & CATHERI	35	36	SEDLACHEK, RAYMOND J & ELIZ	21	20	SIMON, THOMAS J & ELLEN M	23	15
SAPIK, JEROME E & CINDY J	34	33	SCHMIDT, RONALD L & ELIZABE	9	13	SEE, MILLARD	33	33	SIMONS, CLARENCE R	22	6
SAPPINGTON, GARY & LENORE	34	4	SCHMIDT, STANTON W & JOSEPH	28	1	SEIM, BERNICE B	27	6	SIMONSON, DERRICK D & CAROL	19	3
SAPPINGTON, GARY & LENORE	34	5	SCHMITT, GERALD W	26	36	SEIM, BERNICE B	33	31	SIMONSON, ERIC & TEREASA	21	2
SARKO, KALMAN H & GRACE J	26	8	SCHMITZ, ALEX	4	36	SEIM, DAVID W	27	6	SIMONSON, ERIC & TEREASA	28	35
SATHER, TOM R	26	34	SCHMITZ, DONALD L	9	19	SEIM, ROBERT & ROSE M JR	33	31	SIMONSON, JON M & PAUL	19	3
SAVAGE, DUWAYNE	19	36	SCHMITZ, DOUGLAS & DALE	5	31	SEIS, JANINE M & DOUGLAS	39	36	SIMONSON, MARK L	28	31
SAVAGE, DUWAYNE R	19	36	SCHMITZ, EUGENE	4	36	SELLWOOD, WM R & ALICE A	22	23	SIMONSON, PAUL & JON M	19	3
SAVAGE, HELEN P	19	36	SCHMITZ, EUGENE	5	31	SEMANKO, GILBERT A	29	2	SIMPSON, ELMER R	10	3
SAVAGE, JOSEPH A & PHYLLIS	2	18	SCHMITZ, GREGORY W & JOAN E	9	13	SEMANKO, GILBERT A	35	27	SIMPSON, WM MICHAEL & LYNNE	38	6
SAVOY, SCOTT R	22	11	SCHMITZ, JEFFREY L & SUSAN	10	5	SEMANKO, GILBERT A	35	28	SINGLETARY, JOHN R & ROSEMA	3	36
SAWYCKI, ALICE	22	3	SCHMITZ, KATHRYN J & HAROLD	40	19	SEMANKO, GILBERT A	35	34	SINGLETON, ARNOLD	4	19
SAXE, VERNON E & KATHERINE	34	22	SCHNELL, DAVID A & JANET	1	28	SEMANKO, TERRY L & DIANE R	29	9	SINGLETON, R CAROLE	16	34
SAYLES, GARY R & LISA M	33	32	SCHNELL, DAVID A & JANET D	1	32	SEMBORSKI, CHAS A & JEAN	22	26	SISLO, BERNARD E & MARGARET	33	36
SBONIK, THOMAS P	18	33	SCHNELL, JANET DAILEY	1	31	SEMPF, RONALD D & PEGGY L	18	34	SISLO, BERNARD J	29	31
SCHACHT, JEANNE E	30	26	SCHNEPP, CURTIS E	40	13	SEMPI, ENOS & JUNE	22	25	SISLO, BETTY L	32	27
SCHAEFER, JAMES J	12	22	SCHNEPP, CURTISS E	40	36	SERRE, DONALD J	19	12	SISLO, JAMES W	28	19
SCHAEFER, JAMES JAY	11	33	SCHNEPPER, CHARLES S	38	21	SERRE, LESTER J	34	7	SISSON, LOWELL R & HELEN M	17	32
SCHAEFER, JAMES P & JEAN H	11	33	SCHNEPPER, CHARLES W & ELO	38	21	SERRE, LESTER J	34	32	SITEK, JOHN L	25	3
SCHAEFER, RONALD V & JOAN M	5	13	SCHNIDER, JOHN SR	5	11	SEVERIN, HOWARD L & CHERYL	33	28	SITEK, JOHN L	25	10
SCHAEFER, GORDON A	18	33	SCHNIDER, ROBERT & MARLYCE	5	11	SEVERIN, LYLE	33	36	SITTON, E L & CHARLOTTE E	19	23
SCHAEFER, GORDON A JR	18	27	SCHOCH, PAUL R & CAROL C	30	32	SEVERIN, RANDY J & BETH A	19	31	SITTON, WILLARD J & RUTH A	19	23
SCHAEFER, GORDON A SR	18	28	SCHOCK, STEVEN C & AUDREY	27	34	SEVERSON, DENNIS R & MICHEL	28	20	SIWEK LBR & MILLWORK INC	26	5
SCHAEFAZEK, ARTHUR & GEORGE	15	25	SCHOENFISCH, VIVIAN	4	5	SEVERSON, GILBERT	27	3	SJOBERG, ALAN E & MARY	1	2
SCHAEFAZEK, GEORGE	10	4	SCHOOL DIST OF SUPERIOR	19	12	SEVERSON, GILBERT M & SALLY	21	4	SKAGGS, JAMES A	18	29
SCHAFFER, HOMER & NINA SR	35	21	SCHOOL DISTRICT OF MAPLE	28	9	SEVERSON, JAMES F	35	35	SKAGGS, TIMOTHY B	31	25
SCHAFFERT, HOMER SR	35	26	SCHOOL DISTRICT OF MAPLE	36	30	SEVERSON, LAWRENCE D	28	20	SKANDEL, JOHN S & LYNN P	18	35
SCHAFFERT, HOMER W & NINA E	35	28	SCHORR, LEON J & ELLEN R	27	31	SEVERSON, LOREN E	34	24	SKANDEL, JOHN S & LYNN P	28	9
SCHAFFER, DANIEL J & COLLEE	30	29	SCHRAM, BRUCE E & CHARLA M	5	7	SEXTON, DALE A & MARGARET	1	5	SKEELS, MARK A	5	14
SCHALLER, CHARISSE C	23	28	SCHRAMKE, LOUIS	14	1	SEYLER, DOUGLAS J	27	5	SKEELS, SHARI LYNN	5	14
SCHALLER, LARRY & DOREEN	23	24	SCHRAMKE, LOUIS JR	14	1	SHAHER, MARY J	10	2	SKEELS, STEVEN LEU	5	14
SCHALLER, LARRY L & DOREEN	23	24	SCHRAMKE, MICHAEL D & PAMEL	34	10	SHAHER, STEPHEN	7	33	SKERIK, JAMES M & MARY E	34	18
SCHALLER, WALTER W	23	24	SCHRANK, A W & R L	6	18	SHAHER, WAYNE E & CAROLE S	33	29	SKOGLUND, RONALD H & GERALD	18	24
SCHAELEER, PHILIP R	34	27	SCHREIER, WILLIAM J	8	5	SHAFFER, KAY & WILLIAM C	18	13	SKOOG, JAMES & KATHRYN	24	7
SCHBEIE, COLLEEN M	34	36	SCHREIER, WILLIAM JOSEPH	2	5	SHAFSTALL, JOHN & CAROL	40	25	SKORICH, ROD	28	35
SCHBEIE, MARY A	34	25	SCHROEDER, DONALD A & GERAL	34	32	SHARON, PAUL J & VICKIE D	22	5	SKOW, EINER A	27	24
SCHBEIE, MARY A	34	35	SCHROEDER, JEFFREY P	27	19	SHARP, MICHAEL T & LINDA P	26	33	SKOW, EINER A & DORIS J	28	19

NAME	PG	SEC	NAME	PG	SEC	NAME	PG	SEC	NAME	PG	SEC
SKRUPKY, HARTFORD G	6	12	SNYDER, DONALD R & BARBARA	30	1	SQUIRES, KAREN & RAYMOND	2	8	STEPHENS, LARRY J & LINDA	26	36
SKUMATZ, PRIMUS J & BARBARA	17	18	SOAR, DEREK W & DEBRA A	32	28	SQUIRES, KAREN & RAYMOND	2	17	STEPHENS, LEO	18	22
SKWORCH, EDV P	33	14	SODERBERG, DONALD J & BARBA	31	1	SQUIRES, NINA (ADAMS)	2	8	STERN, ARNOLD	20	30
SKYLONDZ, JOHN A & GLORIA J	34	13	SODERBERG, ROBERT W	3	30	ST ALOYSIUS CONGREGATION OF	28	20	STERNBERG, LAWRENCE W	27	19
SLABY, JOSEPH J & ELDORA A	38	22	SODERLUND, DAVID W	33	38	ST CATHERINE, GEORGE	25	5	STERZEN, FRANK A	8	3
SLADKY, MARIE A	34	35	SODERLUND, JAMES W & VICKI	33	28	ST CLAIR, PETER J	36	8	STEVENS, COLLIN	16	19
SLOAN, CATHERINE & M P	14	3	SODERLUND, JEFFREY S & LAUR	26	11	ST ORES, DANIEL P & SUE	32	15	STEVENS, DWIGHT M	15	25
SLOAN, LOREN JR	5	6	SODERLUND, WILLIAM	33	38	ST CROIX PARTNERSHIP TYCON	10	28	STEVENS, ELDIN	15	25
SLOAN, LOREN S	3	1	SOLAND, BRIAN K & ANITA F	29	27	ST CROIX SCHOOL DIST #1	18	28	STEVENS, FLORAIN J	35	8
SLOAN, ROBERT L & LOREN S	4	7	SOLBERG, CARL L & MARYANN	30	1	ST GEORGE, SUNDAE J	19	4	STEVENS, HUBERT V	18	24
SLOAN, WILLIAM C & CHARLOTT	27	19	SOLBERG, CARL L & MARYANN	38	38	ST JOHN, JEROME & MARYANN	8	18	STEVENS, JANICELYNN	38	30
SLOAN, WILLIAM C & CHARLOTT	27	29	SOLBERG, HUGH W & BARBARA	27	11	ST JOHN, ROY M & LEONA M	28	24	STEVENS, JOHN W	28	20
SLOVICK, GEORGE	20	6	SOLBERG, STEVEN L & MICHELE	38	24	ST ONGE, GREGORY E	2	25	STEVENS, RICHARD C & LULLA	28	18
SLOVICK, GEORGE	22	28	SOLIE, WILLIAM T & YVONNE M	11	28	ST ORES, JOHN W & RANDY M	8	15	STEVENS, SHELLY R	28	22
SLOVICK, GEORGE	22	27	SOLIN, DIANE D	29	29	ST ORES, RAYMOND L	8	23	STEWART, JACK R	34	18
SLOVICK, GEORGE J & MATILDA	29	22	SOLIN, WM S & BARBARA M	22	38	ST PIERRE, DANIEL P & SUE	35	22	STEWART, JACK R & RUTH E	34	18
SMEBAK, C	33	38	SOLOMON, LAWRENCE H & JUNE	27	27	ST PIUS X CATHOLIC CHURCH	16	35	STEWART, KATHLEEN M BARNES-	23	3
SMEDEBERG, JOHN E & LINDA L	34	35	SOLO SPRINGS AIRPORT	10	1	ST. JOHN, ROY M & LEONA M	21	7	STEWART, STURTEVANT	24	3
SMET, DENNIS & MARY	38	12	SOLON SPRINGS AIRPORT	10	12	ST. OF WISCONSIN-D N R	10	24	STIEBER, JOHN H & JANET C	36	25
SMET, DENNIS & MARY L	38	1	SOLON SPRINGS BOWHUNTERS IN	18	38	ST.ANTHONY'S CATHOLIC CONGR	33	7	STIEN, JIM G & JOAN L	27	32
SMET, DENNIS & MARY L	38	12	SOLON SPRINGS SCHOOL DISTRI	10	12	ST.GEORGE, MARGARET	19	7	STILIN, ROBERT & RITA	22	13
SMET, DENNIS F & MARY L	38	12	SOLON SPRINGS ST CROIX INN	16	13	ST.HILAIRE, RONALD	5	29	STMARIE, ALLEN J & ELLEN M	28	9
SMETANA, ERNEST F SR	18	28	SOLTIS, SID & BARB	24	7	ST JOHN, ROY M	27	19	STMARIE, JAMES & DEBORAH	28	9
SMIGELSKI, ALVIN G	18	13	SOMMERFELD, MICHAEL J	6	8	ST. ORES, RAYMOND L & JOAN E	3	38	STOCK, DAVID R & BARBARA	27	14
SMILAVICH, MICHAEL	31	33	SOO LINE RAILROAD	18	2	STACK, DAVID H & JANICE M	35	30	STOODLA, ROBERT A & TAMMIE	28	25
SMITH, ARTHUR D SR	19	29	SOO LINE RAILROAD	22	9	STACK, EDWARD	23	21	STOLL, FREDERICK M	36	17
SMITH, BENJAMIN W	3	26	SOO LINE RAILROAD	22	18	STACK, EDWARD G JR	34	34	STOLQUIST, DANIEL & SHIRLEY	33	16
SMITH, BRIAN M	35	38	SOO LINE RAILROAD	22	22	STACK, JOANN M	34	35	STOLQUIST, DANIEL R & SHIRL	32	12
SMITH, CARLTON G	16	29	SOO LINE RAILROAD	22	27	STACK, JOHN P & DEBBIE A	29	2	STOLQUIST, KARIANN	33	17
SMITH, CHARLES E	18	34	SOO LINE RAILROAD	22	34	STACKPOLE, THOMAS J	21	3	STOLTZ, RICHARD & SUSAN	25	9
SMITH, CRAIG T	4	36	SOO LINE RAILROAD	22	35	STAELENS, JAMES L & DALE M	15	22	STOLZMAN, ALFRED F & JEFFER	28	16
SMITH, CRAIG T	6	18	SOO LINE RAILROAD	28	19	STAFFRUDE, PAUL R & SHERRY	22	1	STOLZMAN, ALFRED S & DIANE	28	17
SMITH, CRAIG T	11	26	SOO LINE RAILROAD	28	30	STALLTER, PHILLIP N	23	24	STONE, ERIC J	1	9
SMITH, CRAIG T	15	21	SOO LINE RAILROAD	28	32	STALLTER, PHILLIP NOLEN	23	24	STONE, JOSEPH N & SANDRA J	31	33
SMITH, CRAIG T	24	18	SOO LINE RR	5	6	STALVIG, ROGER H & DEBORAH	28	3	STONE, JUDITH ANN	38	31
SMITH, DAN C & GRACE J	16	34	SOO LINE RR	10	13	STANDE, DOUGLAS & KIRSTEN	21	2	STONE, KENNETH C & PEGGY J	17	18
SMITH, DENNIS E & PEGGY S	10	3	SOO LINE RR	10	24	STANEK, BARRY A & LORRAINE	11	32	STONE, MARTIN	7	20
SMITH, DIANE C	28	1	SOO LINE RR	10	25	STANEK, TED	28	34	STONE, RONALD A	18	14
SMITH, DONALD H	22	1	SOO LINE RR	11	31	STANESHA, JOAN C	5	29	STONE, SANDRA J & JOSEPH N	28	5
SMITH, ELMER	16	34	SOO LINE RR	22	5	STANIS, SLAVKO T	22	5	STONG, MIX	9	22
SMITH, FRED W	4	11	SOO LINE RR	32	11	STANIS, SLAVKO T	24	8	STORMO, ADRIAN E & KATHRYN	30	28
SMITH, GARY & DENNIS E	10	10	SOO LINE RR	32	12	STANIS, SLAVKO T	28	28	STORMO, KATHRYN M	30	28
SMITH, GARY E & LAUREN E	28	21	SOO LINE RR	32	13	STANKIEWICZ, FABIAN W	25	25	STOVERN, BARBARA	34	34
SMITH, GLEN A	21	14	SOO LINE RR	32	22	STANLEY, DOUGLAS & BARBARA	35	33	STOVERN, NANCY J	34	25
SMITH, HAROLD W & SHANA L	21	14	SOO LINE RR	32	24	STANTON, CHARLES C & DONNA	27	29	STOVERN, NANCY J	34	28
SMITH, HOWARD & CHERIELEE	21	1	SOO LINE RR	32	25	STANTON, TOD A & CHERI L	28	35	STOWE, GEORGE R	36	8
SMITH, INA	28	4	SORENSEN, KERRY J & MARY A	28	38	STARHA, J RICHARD & NANCY	22	15	STRACK, LAWRENCE & JAMES	13	1
SMITH, JAMES W & DIANE M	25	25	SORENSEN, BARBARA A	21	7	STARHA, PAUL H & PATRICIA	26	17	STRACK, MICHAEL R	13	1
SMITH, JUANITA	25	10	SORENSEN, DONNA C	27	1	STARK, JAMES J & CYNTHIA K	29	25	STRAHS, BERNICE M	18	28
SMITH, KENNETH	10	3	SORENSEN, KERRY J	28	38	STARK, MICHAEL D	19	6	STRAK, CONSTANCE A	28	9
SMITH, KEVIN J	11	38	SORENSEN, KERRY J & MARY A	28	38	STARKEY, KATHLEEN	28	3	STRALKA, TIMOTHY D & MARJOR	28	28
SMITH, LON D & WAYNE P	34	13	SORENSEN, KONRAD	27	1	STATE BANK OF GILMAN	38	17	STRAND, KARL K	29	7
SMITH, MARGARET E	34	35	SORENSEN, KONRAD	27	2	STAUFFENECKER, DWIGHT E & P	35	11	STRAND, RICHARD W & JAMIE V	28	28
SMITH, MARK R & NANCY K	12	33	SORENSEN, KONRAD L	27	1	STAUFFER, BARBARA	4	2	STRANKO, LARRY A	28	33
SMITH, MARY BRIDGES	4	9	SORENSEN, KONRAD L	27	2	STAUFFER, BARBARA A	34	5	STRANKO, LARRY A & CHRISTY	28	33
SMITH, MARY L	27	5	SORENSEN, KONRAD L & DONNA	33	38	STAUFFER, BARBARA A	34	7	STRASBURG, RONALD J	17	28
SMITH, MARY L	27	6	SORENSEN, ROBERT L & MERRIE	27	1	STAUNER, FRANCIS	1	4	STREVELER, JAMES E	40	25
SMITH, MARY L	27	8	SORENSEN, STANLEY	27	10	STAUNER, FRANCIS	3	24	STREVELER, JAMES E & CAROL	40	25
SMITH, NICK & LANE F	30	27	SORENSEN, STANLEY C	27	3	STAUNER, FRANCIS	8	1	STRINGER, KENNETH D & SHARO	20	12
SMITH, REBECCA A (LOWRY)	39	28	SOULE, MICHAEL C	15	25	STAUNER, FRANCIS	8	14	STROHMANN, MAURICE & CAROLE	27	24
SMITH, RICHARD D	23	12	SOUTH DOUGLAS COUNTY CO INC	3	24	STAUNER, FRANCIS	8	20	STROM, EMMA Z	34	2
SMITH, RICHARD G & DONNA M	34	20	SOUTHWICK, JACK D	27	35	STAUNER, MICHAEL F & RHONDA	4	32	STROM, EMMA Z	34	3
SMITH, RICHARD G & PATRICIA	4	5	SOYRING, AILIE	35	10	STAUNER, MICHAEL F & TIMOTH	1	4	STROM, EMMA Z	34	11
SMITH, RICHARD G & SANDRA A	35	21	SOYRING, ALEXANDER	39	34	STAUPE, KENNETH A & MARY L	14	18	STROM, MARALENE	34	11
SMITH, RICHARD G III	34	33	SOYRING, ALEXANDER & AILIE	29	2	STAUPE, THOMAS R & JANE	38	13	STROM, MARALENE A	34	15
SMITH, RICHARD L	20	31	SOYRING, EUGENE	35	21	STAUSETH, ROBERT	28	3	STROM, WESLEY PAUL	23	10
SMITH, ROBERT M	39	32	SOYRING, EUGENE	35	22	STAUSETH, ROBERT	28	10	STROMBERG, RICHARD L & LISA	28	32
SMITH, ROBERT S	27	31	SOYRING, GERALD & LINDA	35	22	STAUSETH, ROBERT	34	34	STROMQUIST, ARVID R	27	21
SMITH, ROGER DENNIS	28	17	SOYRING, GERALD & LINDA	35	28	STEARNS, JAMES W	32	14	STROMQUIST, ROBERT D & BREN	27	21
SMITH, RONALD G & KATHRYN A	5	27	SOYRING, GERALD B & LINDA	35	23	STEELE, RODNEY G	16	30	STRONACH, STEWART W & ANN V	28	34
SMITH, RONDA J & GLEN A	21	14	SOYRING, GERALD B & LINDA	35	27	STEFANOWSKI, EDWARD V & SAN	26	18	STRONG, GARY E & MARIE L	20	1
SMITH, ROSIE W	19	28	SOYRING, RAYMOND E & DONNA	35	21	STEFANOWSKI, EDWARD W	26	18	STRUEBING, THOMAS T & BARBA	5	10
SMITH, ROSIE W	19	30	SPAETH, DANIEL C	9	34	STEFFAN, TIMOTHY J	17	31	STRUM, ERNEST A & VIRGINIA	22	9
SMITH, ROSIE W	19	31	SPAETH, ROBERT J & SUSAN E	9	34	STEGE, LILLIAN L	34	34	STUART, CAROLINE A	34	34
SMITH, ROSIE W	19	33	SPAETH, TERENCE R & LINDA	18	33	STEGMANN, ALAN D	10	4	STUART, ERIC J & REBECCA K	20	19
SMITH, SCOTT W	21	15	SPAFFORD, ROBERT R	1	34	STEGMANN, LAWRENCE & KAREN	18	22	STUART, ERIC J & REBECCA K	28	32
SMITH, STEPHEN P & BETTY L	20	17	SPEAKER, WARREN	9	17	STEGMANN, W	18	33	STUART, GEORGE A	34	34
SMITH, THOMAS A	39	32	SPEARE, KATHERINE H	3	25	STEIGER, STEVEN A & CAROL A	2	10	STULEN, DANIEL P	22	36
SMITH, TIMOTHY	34	28	SPEARE, KATHERINE H	11	18	STEIN, KONARD G	29	27	STULEN, DANIEL P & MURIEL	22	38
SMITH, TIMOTHY L	7	33	SPENCER, GEORGE H & LISBETH	24	3	STEIN, ROBERT K	32	24	STULEN, JAMES	22	36
SMITH, WALTER E & JUANITA E	28	13	SPENCER, ROBERT	28	30	STEIN, STEVEN J & DARLA J	34	7	STUMPF, DALORES	24	18
SMITH, WARREN L & MARGARET	34	12	SPERLING, DAVID P	17	32	STEIN, STEVEN J & DARLA J	34	8	STUPAK, JOSEPH C	26	15
SMITH, WARREN L & MARGARET	34	13	SPERLING, THOMAS E	25	4	STEINER, WARREN C & CARRIE	23	24	STUPAK, MARGARET A	26	20
SMITH, WARREN L & MARGARET	34	18	SPERLING, TIMOTHY A & BARBA	16	31	STEINHILPERT, FRED & BETTY	5	12	STUPAK, MICHAEL J & BARBARA	25	32
SMITH, WILLIAM H & KATHY P	34	38	SPIELER, DANIEL R	4	25	STEINHILPERT, HENRY	4	27	STUPAK, STEVEN J	26	29
SMITH, WILLIAM J	34	34	SPIELER, RAYMOND C & HELEN	4	25	STELLBERG, AUGUST & JUNE A	22	32	STURGUL, JIMMY & BERNARD	15	20
SMITH, WILLIAM L & JOANNA	34	34	SPIER, WARREN L	35	9	STELSEL, JOHN A & KATHLEEN	1	34	STURGUL, JUDY S	11	32
SMITH, WILLIAM L & JOANNA V	34	6	SPIERING, JOHN W & CINDY L	26	24	STENE, JOHN R	28	35	STURM, ROSE M & JOHN C SR	11	26
SMITH, WILLIAM L & JOANNA V	34	18	SPINNER, MICHAEL R	27	17	STENROOS, SCOTT T & NOLA A	32	35	STUTZMAN, NOAH & HELEN A	4	30
SNELL, WILLIAM	28	18	SPORKA, WILLIAM P & LEONA	27	20	STENSLAND, EDWARD & DORIS	10	22	SUBY, VERNON L	31	25
SNELSON, JENNIFER R	2	19	SPRINGER, DAVID N & CARLA	34	12	STENSLAND, EDWARD R	10	22	SUCOFF, MARJORIE F	34	32
SNIVELY, WILLIAM H	24	10	SPRINGER, DAVID N & CARLA M	34	12	STENSLAND, NORMAN L	10	22	SULLIVAN, DANIEL W & CELIA	32	14
SNOEYENBOS, L WILLIAM	7	38	SPRINGSTEELE, JAMES A & CHR	16	27	STENSLAND, RICHARD	10	22	SULLIVAN, EVELYN S	34	8
SNOWBERG, JOHN A & FANNIE M	14	6	SQUIRES, DAVID L	3	24	STENSLAND, VIOLET	9	24	SULLIVAN, JANICE	35	

NAME	PG	SEC	NAME	PG	SEC	NAME	PG	SEC	NAME	PG	SEC
SULLIVAN, JUNE M	5	29	SYRING, MARSHALL C	32	36	THOMPSON, JOSEPH E	13	4	TOWN OF DAIRYLAND RIVERHILL	2	14
SULLIVAN, KATHY L & DAVID P	26	31	SYRING, MARSHALL C	32	38	THOMPSON, LEE F & GLENN F	34	33	TOWN OF GORDON	10	38
SULLIVAN, MARK III	24	10			THOMPSON, LESTER A & JOAN C	33	29	TOWN OF GORDON	11	12	
SULLIVAN, ROBERT & KATHY	18	3			THOMPSON, MARVIN L	26	20	TOWN OF GORDON	11	13	
SULLIVAN, RONALD G	39	35			THOMPSON, MILDRED H	27	4	TOWN OF GORDON	11	14	
SULLIVAN, THOMAS J & JUANIT	19	28			THOMPSON, RICHARD	20	5	TOWN OF GORDON	11	24	
SUMMERFELDT, LOIS A	1	13			THOMPSON, RICHARD & ROSE	18	32	TOWN OF GORDON	11	31	
SUMMERFIELD, DALE G & BREND	26	17			THOMPSON, RICHARD J & SALLY	19	32	TOWN OF GORDON	11	32	
SUMMERFIELD, EMIL W	26	9			THOMPSON, ROBERT C	13	5	TOWN OF GORDON	11	34	
SUMMERFIELD, EMIL W	26	16			THOMPSON, ROBERT C & CAROLE	13	4	TOWN OF GORDON	11	35	
SUNDHOLM, MELVIN & AILIE	34	2			THOMPSON, VIOLA H	13	4	TOWN OF GORDON	12	26	
SUNDHOLM, TERESA J & MARK	34	14			THOMPSON, VIOLA H	13	5	TOWN OF GORDON	15	19	
SUNDSTROM, HAROLD R & JOHN	22	18			THOMPSON, VIOLA H	13	8	TOWN OF HAWTHORNE	22	3	
SUOMI, RAY & DORIS	23	30			THOMPSON, VIOLA H	13	9	TOWN OF HAWTHORNE	22	4	
SUOMI, ROY & DORIS	4	23			THOMSEN, JOYCE E	35	32	TOWN OF HAWTHORNE	28	29	
SUOMI, ROY & DORIS	28	28			THOMSON, DALE M	27	31	TOWN OF HIGHLAND	18	5	
SUOMINEN, ARNOLD	33	11			THORSELL, JOHN & LINDA JR	18	11	TOWN OF HIGHLAND	28	31	
SUPERIOR JOINT SCHOOL DISTR	19	12			THORP, DONALD R	23	14	TOWN OF HIGHLAND	24	23	
SUPERIOR JOINT SCHOOL DISTR	20	7			THORP, DONALD R	23	18	TOWN OF LAKESIDE	34	4	
SUPERIOR RETRIEVER CLUB	26	9			THORP, DONALD R	24	14	TOWN OF LAKESIDE	34	33	
SUPERIOR SCHOOL DISTRICT	26	24			THORP, DONALD R	29	22	TOWN OF LAKESIDE	34	34	
SUPERIOR TRAP & GUN CLUB IN	28	15			THORSEN, WILLARD J & ARDIC	22	26	TOWN OF LAKESIDE	34	35	
SUTHERLAND, BRYAN	22	10			TICH, MARTIN & MARYANN	34	38	TOWN OF LAKESIDE	34	38	
SUTHERLAND, DANIEL	32	10			TIDSTROM, FRED L DR	23	22	TOWN OF LAKESIDE	35	7	
SUTHERLAND, DONALD E	28	21			TIETZ, JAMES H & ROSE H	11	11	TOWN OF MAPLE	29	1	
SUTHERLAND, HAROLD F	22	2			TIMA, LEE A	22	22	TOWN OF MAPLE	29	15	
SUTHERLAND, HAROLD F	22	22			TIMM, CHESTER W & DELLA L	3	26	TOWN OF MAPLE	35	27	
SUTHERLAND, JAMES E & BEVER	23	18			TIMMER, GLADYS	25	35	TOWN OF MAPLE	38	31	
SUTHERLAND, WILLIAM J & DOU	14	1			TIMMER, JEROME P & ANNA F	31	31	TOWN OF OAKLAND	21	9	
SUTTON, KENNETH C & NANCY M	23	24			TIMMER, JEROME P & ANNA F	31	32	TOWN OF PARKLAND	27	1	
SVOBODA, LANA J	31	25			TIMMER, MINNIE	19	3	TOWN OF PARKLAND	33	38	
SWANBERG, FRANK J & CATHERI	16	30			TISDELL, A	18	23	TOWN OF PARKLAND	27	1	
SWANBERG, JOHN H	18	30			TITEL, STEVEN	22	32	TOWN OF SOLON SPRINGS	10	1	
SWANBERG, LOREN A & MILDRED	18	35			TJADER, LESLIE	7	18	TOWN OF SOLON SPRINGS	10	4	
SWANG, ALBERT E & KATHLEEN	2	7			TOBIN, CHARLES B	25	8	TOWN OF SOLON SPRINGS	10	5	
SWANSON, ALVIN & GENEVIEVE	29	1			TOBIN, MICHAEL C & ROBERTA	25	8	TOWN OF SOLON SPRINGS	10	6	
SWANSON, ALVIN L	33	22			TODD, CHRISTOPHER	5	1	TOWN OF SOLON SPRINGS	10	8	
SWANSON, ALVIN T & GENEVIEV	29	1			TODY, WILLIAM	26	4	TOWN OF SOLON SPRINGS	10	10	
SWANSON, BRET H & ELVA A	28	8			TOKAR, BRIAN D	28	15	TOWN OF SOLON SPRINGS	10	12	
SWANSON, BRIAN C & LORI A	28	18			TOLLANDER, CHARLES	2	5	TOWN OF SOLON SPRINGS	15	38	
SWANSON, CHARLES R & BARBAR	26	26			TOLLAS, JAMES E & SUSAN K	29	19	TOWN OF SOLON SPRINGS	18	12	
SWANSON, DANIEL R	26	26			TOLLERS, DAVID L	33	22	TOWN OF SOLON SPRINGS	18	27	
SWANSON, DOREEN & JOHN	30	24			TOLLERS, LORRAINE	27	10	TOWN OF SOLON SPRINGS	18	29	
SWANSON, FRED E	29	1			TOLZMAN, STEVEN J & JANELLE	2	17	TOWN OF SOLON SPRINGS	18	34	
SWANSON, FRED E JR	29	16			TOMANY, LLOYD E JR	40	24	TOWN OF SOLON SPRINGS	18	35	
SWANSON, HAROLD E	30	12			TOMCO STUDS INC	33	9	TOWN OF SOLON SPRINGS	17	7	
SWANSON, IVAN O	29	27			TOMCZAK, ALICE C (PERRY)	28	22	TOWN OF SOLON SPRINGS	17	18	
SWANSON, JAMES M	18	26			TOMCZAK, LEONARD	32	28	TOWN OF SOLON SPRINGS	17	19	
SWANSON, JAMES M & ANNA M	30	28			TOMCZAK, MARK	20	6	TOWN OF SOLON SPRINGS	17	30	
SWANSON, JERALD L & GEORGIA	29	9			TOMCZAK, MARK	26	32	TOWN OF SUMMIT	19	8	
SWANSON, JOANN E & ARTHUR	22	4			TOMCZAK, MARK S	26	29	TOWN OF SUMMIT	19	18	
SWANSON, JOANN E & ARTHUR	22	5			TOMYAN, ELSIE	10	21	TOWN OF SUPERIOR	28	14	
SWANSON, JOANN E & ARTHUR	22	9			TOOLEY, CLINTON R & IRMA Z	18	27	TOWN OF SUPERIOR	28	28	
SWANSON, JOANNE E & ARTHUR	22	5			TOPPINGS, DAN M & LINDA L	22	36	TOWN OF WASCOTT	3	26	
SWANSON, RAY T	1	20			TORBERT, EUGENE R & JANET	30	28	TOWN OF WASCOTT	4	25	
SWANSON, RAYMOND S & MARVEL	16	35			TORGERSON, BRIAN L	19	2	TOWN OF WASCOTT	5	1	
SWANSON, ROBERT	28	4			TORGERSON, JUDITH & DENNIS	19	2	TOWN OF WASCOTT	5	13	
SWANSON, ROBERT G & CATHY J	22	27			TORNES, A A & MARGARET	29	25	TOWNLEY, MRS VIRGINIA K	23	24	
SWANSON, SEEGAE & RUTH	30	14			TORRI, JOSEPH A	9	35	TOWNLEY, VIRGINIA K	23	24	
SWANSON, SEEGAR & RUTH	30	14			TORRI, JOSEPH S	9	35	TRACY, MARGE	18	28	
SWANSON, SEEGER	30	11			TORVUND, GERALD G & KATHRYN	13	12	TRACY, MARGE	18	27	
SWANSTROM, HAROLD R & PEARL	39	31			TOTEMEIER, CARL A	28	28	TRANHOLT, ROBERT W	31	8	
SWANSTROM, HAROLD R & PEARL	39	32			TOUVE, NORMAN	28	18	TRAUBA, JOHN R & VICKI L	28	20	
SWANSTROM, ROGER & PHYLLIS	10	1			TOWLE, SYLVIA L HUGHES	2	14	TRAUTMILLER, F & M	2	5	
SWAPINSKI, PATRICIA	30	1			TOWN OF AMNICON	28	4	TREBILCOCK, RICHARD & CINDY	22	12	
SWARTOUT, AGNES J	11	26			TOWN OF AMNICON	28	10	TREBILCOCK, WILLIAM R	22	12	
SWEDE, ARTHUR R	19	4			TOWN OF AMNICON	28	13	TREBILCOCK, WILLIAM R	23	18	
SWEDISH BAPTIST CHURCH	29	33			TOWN OF AMNICON	28	14	TRENNPOHL, BRUCE L & MARIA	19	4	
SWEET, WILLIAM J	5	1			TOWN OF AMNICON	28	15	TREWARTH, THOMAS & JOYCE	39	29	
SWEETSER, RUTH Z	28	20			TOWN OF AMNICON	29	16	TRI STATE LAND COMPANY	31	34	
SWENSON, CLIFTON P & LEE SW	35	19			TOWN OF AMNICON	29	17	TRI-STATE LAND COMPANY	19	9	
SWENSON, CONRAD E	1	3			TOWN OF AMNICON	29	18	TRIEBOLD, LEONARD & DIANE	2	5	
SWENSON, ERNEST E	32	28			TOWN OF AMNICON	34	21	TROJAN, PEGGY	30	12	
SWENSON, HJALMER S	35	19			TOWN OF AMNICON	34	23	TRUDAN, JEAN	8	30	
SWENSON, ROBERT A & RUTH	34	13			TOWN OF AMNICON	34	24	TRUDAN, JEAN	27	34	
SWENSON, TONY	23	23			TOWN OF AMNICON	34	26	TUCKER, THOMAS L & DONNA M	24	6	
SWIDERSKI, MARYANN	27	5			TOWN OF AMNICON	34	30	TULGREN, MICHAEL K	8	30	
SWONGER, ADELIN M FALL	14	28			TOWN OF AMNICON	34	33	TUNELL, FREDOLPH A & JANICE	31	38	
SWONGER, DANIEL D	25	25			TOWN OF BENNETT	23	28	TUOMI, JOHN C & CAROL I	25	11	
SWONGER, MICHAEL R	14	30			TOWN OF BRULE	30	13	TUOMINEN, EINO L & JEANE M	4	9	
SYMER, PAUL T & PATRICIA M	18	24			TOWN OF BRULE	36	24	TUREK/SMITH	18	38	
SYRING, CARL J	32	36			TOWN OF BRULE	36	36	TURNER, MARVIN G	1	14	
SYRING, CARL JR	33	31			TOWN OF CLOVERLAND	36	2	TURNER, MARYANN	18	36	
SYRING, ELROY & CONNIE	4	9			TOWN OF CLOVERLAND	36	4	TURNQUIST, HENRY G	27	13	
SYRING, GREGORY	32	25			TOWN OF CLOVERLAND	39	13	TURNQUIST, JOYCE A & PAUL A	13	1	
SYRING, LAWRENCE G	4	9			TOWN OF CLOVERLAND	40	35	TUTTLE, JOHN G & LYNN E	6	9	
SYRING, LAWRENCE G	10	6			TOWN OF DAIRYLAND	1	10	TUURA, CLAUDIA A (DAHLBERG)	39	31	
SYRING, MARSHALL	26	1			TOWN OF DAIRYLAND	1	11	TUURA, DENNIS J	30	9	
SYRING, MARSHALL	26	2			TOWN OF DAIRYLAND	1	12	TUURA, IRENE	30	9	
SYRING, MARSHALL	26	11			TOWN OF DAIRYLAND	1	14	TUURA, RANDALL C & SHIRLEY	36	22	
SYRING, MARSHALL	26	12			TOWN OF DAIRYLAND	1	15	TUURA, RICHARD	36	13	
SYRING, MARSHALL	32	35			TOWN OF DAIRYLAND	1	33	TUVERSON, RONALD L	10	28	
SYRING, MARSHALL C	26	2			TOWN OF DAIRYLAND	2	28	TVEIT, DONALD	22	21	
SYRING, MARSHALL C	32	25			TOWN OF DAIRYLAND (TAMARA	1	15	TVEIT, DONALD J & PATRICIA	22	21	

NAME	PG	SEC	NAME	PG	SEC	NAME	PG	SEC	NAME	PG	SEC
TWIN LAKES GAS CO, INC	23	4	VAN GRINSVEN, THEODORE	34	8	VOS, BRIAN D & SUZANNE M	33	33	WATERHOUSE, WAYNE L	30	2
TYERS, GAYLORD B & CLOELLA	6	32	VAN GUILDER, CLIFFORD SR	22	10	VOUGHT, MERLIN C & JANET J	5	18	WATERS, JOHN E & MARION L	19	29
TYERS, PATRICK	8	28	VAN HOLLEN, JOHN B	35	8	VREELAND, ALLAN L & GLORIA	9	15	WATNEMOE, LEO J & JEAN A	33	31
TYLER, CARL E	27	28	VAN HORENWEDER, RODNEY	28	18	VYVLECKA, CHRISTOPHER C	36	7	WATSON, BASIL	28	32
TYMAN'S OLD OAK BAR	16	14	VAN HORENWEDER, RODNEY J	28	18				WATSON, BASIL	28	33
TYSON, DENNIS D & DEBRA J	33	7	VAN HORENWEDER, RODNEY J	26	21				WATSON, JACQUELINE J	28	5
TYSON, DENNIS D & DEBRA J	33	38	VAN HORN, APRIL	20	36				WATZL, DANIEL R	8	14
TYSON, DONALD L & NANCY J	25	22	VAN HORN, DORIS K	20	36				WEBER, A J	16	29
TYSON, JOHN D	32	34	VAN HORN, JAMES S	27	10				WEBER, DONALD C & WANDA	35	20
TYSON, JOHN D & MARIE E	32	34	VAN HORN, JAMES S & JERRY	27	11				WEBER, JOHN L	16	32
TYYKILA, CHARLES & CAROL	28	8	VAN HORN, JAY	27	7				WEBER, RAYMOND & JUDITH	11	31
TYYKILA, CHARLES F & CAROL	28	22	VAN HORN, JAY & CAROL M	27	18				WEBER, RAYMOND B	11	31
TYYKILA, GARY S	35	36	VAN HORN, JEFFREY B & MARIL	26	14				WEBER, RONALD W & MARY A	38	10
TYYKILA, KENNETH WILLIAM	28	22	VAN HORN, RENEE (MEYSMAN)	27	10				WEDAN, DENNIS M & JULIE	40	31
TYYKILA, MARVIN R	34	22	VAN HORNWEDER, BRIAN	27	28				WEDAN, MARLIN J & LOIS	29	9
TYYKILA, SANDRA K	29	6	VAN HORNWEDER, THOMAS E & S	27	33				WEDAN, MERTON L & LILLIAN	23	5
TYYKILA, VERNER R & LAURA	35	25	VAN OORDT, RICHARD D & WAND	28	1				WEHMANEN, ROYAL E	23	12
			VAN OORDT, RICHARD G & WAND	23	3				WEHMANEN, ROYAL E & CAROL	23	12
			VAN OORDT, RICHARD G & WAND	35	38				WEICHEL, RONALD	8	33
			VAN OVERBEKE, ALAIN	28	32				WEIR, O B	33	10
			VAN VALKENBURG, J DR	34	34				WEISS, WALTER	38	20
			VAN VLECK-CLEMENS AGENCY	28	28				WEISS, HAROLD	25	33
			VANA, DOUGLAS W & MARY K	19	3				WEISS, JAMES C	18	33
			VANCAMP, EDWARD J & DOROTHY	34	30				WEISS, JAMES C	23	2
			VANDERBERG, STEPHEN & JOAN	18	38				WEISS, JAMES C	29	32
			VANDERHOOF, PATRICK R	12	33				WEISZ, FREDERICK V	40	1
			VANERT, GLADYS	20	11				WELCH, KEVIN P & LAURA J	33	13
			VANEVERA, MARY C	30	27				WELCH, VERN H	33	13
			VANHORN, JACK E	25	1				WELLMAN, WARNER P & JANICE	30	11
			VANHORN, P	2	9				WELLS, FREDERICK B III	30	14
			VANT, JAMES	13	1				WELLS, LUCINDA M	2	8
			VANVALKENBURG, DR J F	38	18				WELTER, ALICE E	33	13
			VAUGHN, THOMAS DE BOT & JOH	16	8				WELTER, ALICE E	33	13
			VAUGHN, THOMAS DE BOT & JOH	17	8				WELTER, FREEMAN R	18	24
			VAZQUEZ, JOSE DE JESUS	22	29				WELTER, SIGNE	35	23
			VEE, SCOTT B	29	27				WELTER, SIGNE	35	26
			VEITH, GILMAN F & LOIS C	9	22				WELTER, SIGNE M	36	23
			VELIN, BRUCE A	33	14				WELTER, WILLIAM J & ALICE	33	13
			VELIN, LOUISE	27	3				WEMISSEM	5	2
			VELIN, TOM & LOUISE	32	35				WENDELBO, MYRTLE	20	13
			VELLEUX, ALFRED & THERESA	28	5				WENDELBO, MYRTLE M	32	15
			VELLEUX, ALFRED & THERESA	28	8				WENDELBO, MYRTLE M	32	22
			VENDELA, RICHARD & VERNA	27	14				WENSTAD, THOMAS H	8	19
			VENDELA, THOMAS C & ANGELA	27	28				WENTELA, ARNOLD	38	24
			VENDELLA, CLARENCE & LUCILL	32	27				WENTELA, ARNOLD R & VIOLET	38	24
			VENGRIN, JOHN J	5	30				WENTELA, MARY S	38	13
			VERCH, LOUIS W	21	10				WENTWORTH LUMBER CO INC	34	34
			VERCH, LOUIS W	38	10				WERMTER, ALFRED C	28	20
			VERDOLJAK, ANTHONY & PETER	28	34				WERMTER, ALFRED C	28	21
			VERDOLJAK, ANTHONY J & PETE	28	34				WERMTER, ALFRED C	28	29
			VERDOLJAK, MARION L	33	31				WERMTER, DALE R	28	28
			VERDOLJAK, MATTHEW	33	30				WERMTER, DAVID M & DIANE J	28	20
			VERDOLJAK, MATTHEW & LUCILL	33	30				WERMTER, DONALD H & DEBRA E	27	15
			VERDOLJAK, MATTHEW & MARY	33	31				WERMTER, GARY D	28	20
			VERDOLJAK, MATTHEW M & LUCI	3	28				WERMTER, HOWARD	33	28
			VERHEGGEN, JOHANNA K	28	3				WERMTER, KURT	28	20
			VERRAN, CHESTER A & STARR L	13	1				WERMTER, KURT M	28	20
			VERVILLE, MARY E	32	7				WERMTER, KURT M	28	28
			VESEL, JOHN J & MARY J	20	13				WERMTER, LOIS M	28	20
			VETTER, KATHRYN V	22	8				WERMTER, MARVIN	34	19
			VICICH, JOHN D & MARY K	28	28				WERMTER, MARVIN E & PATRICI	34	8
			VICICH, JOHN D & MARY K	28	27				WERMTER, MARVIN F	33	24
			VICKERMAN, IVAN & DONNA	8	32				WERMTER, MARVIN F & PATRICI	34	19
			VIEBROCK, NEIL M	7	33				WERMTER, PATRICIA	22	23
			VIERIMA, SCOTT W & CAROLA	35	16				WERNER, CARROLL L & CRAIG A	25	25
			VICTORIS, JAMES H	4	8				WERNER, CARROLL L & CRAIG A	25	28
			VIL OF LAKE NEBAGAMON	30	20				WERNER, SCOTT A	18	25
			VILL OF LAKE NEBAGAMON	29	26				WESCHCKE, ERNEST J	29	25
			VILLAGE LAKE NEBAGAMON	23	12				WESSMAN, SINTO S	34	31
			VILLAGE LAKE NEBAGAMON	29	25				WEST, JAMES A & JEAN	34	25
			VILLAGE OF OLIVER	31	13				WEST, JEFFREY	36	33
			VILLAGE OF POPLAR	29	4				WEST, MATTHEW C	17	17
			VILLAGE OF POPLAR	29	8				WEST, WILBUR C & DIANA	17	17
			VILLAGE OF POPLAR	29	8				WESTER, BRIAN F & TINA	18	35
			VILLAGE OF POPLAR	29	9				WESTER, CURT & LYNNETTE	29	28
			VILLAGE OF SOLON SPRINGS	10	2				WESTER, HARRY B & MARY E	22	16
			VILLAGE OF SOLON SPRINGS	16	28				WESTER, PHILLIP E & CAROL S	18	35
			VILLAGE OF SUPERIOR	32	10				WESTER, RUSSELL K & MYRTLE	38	23
			VILLAGE OF SUPERIOR	32	15				WESTER, SCOTT A & KERRY L	33	36
			VINCENT, HOWARD & MARIE	27	14				WESTER, VICTOR & DORIS	22	22
			VINCENT, RUTH	22	23				WESTER, VICTOR C & DORIS E	22	22
			VINCENT, WARREN C & BEVERLY	28	1				WESTLAND CORPORATION	31	7
			VINE, ROGER R SR	31	8				WESTLAND FINANCIAL CORP	31	7
			VINJAMURI, VINOD K & JOANNE	25	2				WESTLUND, DALE M & KAY A	2	14
			VINJAMURI, VINOD K & JOANNE	31	26				WESTLUND, HARLAND D & RUTH	26	25
			VINJAMURI, VINOD K & JOANNE	31	35				WESTLUND, PATRICIA	28	25
			VINOPAL, JOSEPH JR	8	22				WESTLUND, PATRICIA	28	33
			VISGER, MARVIN & DOROTHY	2	6				WESTMAN, BERTON P & JESSIE	34	31
			VISGER, MARVIN & DOROTHY	2	7				WESTMAN, CHERYL L	17	31
			VISGER, TIMOTHY M	8	6				WESTPHAL, WILLIAM D	2	23
			VOLGREN, RICHARD L	2	11				WEYERHAUSER, FREDERICK T	24	3
			VOLOVSEK, J F	19	9				WEYERHAUSER, F T	30	27
			VOLTZ, MICHAEL K & DIANE M	2	14				WEYERHAUSER, FREDERICK D	24	3
									WEYERS, DONALD V & GAYLE A	36	9
									WHEELER, DONALD E & SANDRA	28	38

PROCEDURE FOR SETTING UP A LAND SALE

Land sales are presently set up on a request bid basis. The following procedures are followed:

1. A person or party must appear at the County Clerk's Office when requesting a certain parcel of land to be purchased.
2. This information is then typed up on an appraisal form which is then sent to the County Supervisors of the area where property is located in for an appraisal. A copy is also sent to the City Planner, if located in the City of Superior; Municipal Chairman; State Highway, County Highway, and Forestry Department (depending on location).
3. The Land Committee will meet and approve or set an appraisal on the property. The committee may also decide to hold the property up from sale.
4. After the committee has appraised the property, the County Clerk's Office sends a bid form to the bidders. Bid forms are also available for other interested bidders. Clerks are notified 3 weeks prior to sale of property in their district. Property is advertised three times; sealed bids are accepted; bids are opened at the following land meeting and the committee accepts the high bids.
5. Land resolution is then presented to the County Board, awarding property to the highest bidder. Any parcels within the land resolution may be referred back to the Land Committee for further study. The committee would then do one of the following:
 - A. Bring back to the Board with some recommendation.
 - B. Bring back to the Board the bid most advantageous to county.
 - C. Delete parcel from land sales.
6. Quit Claim Deed is made out and mailed to successful bidder. "Quit Claim Deed" means the county is relinquishing any claims to the delinquent taxes, however there may be other claims on the property unknown to the county. A buyer is advised to determine if there are any other claims on the property ahead of time.
7. If no bid is received on advertised parcels, persons may purchase them for the appraised price. This must be approved through a special land sales resolution by the County Board.

DOUGLAS COUNTY TROUT STREAMS

NAME OF STREAM	STREAM PORTION TROUT WATERS	TROUT SPECIES			NAME OF STREAM	STREAM PORTION TROUT WATERS	TROUT SPECIES			NAME OF STREAM	STREAM PORTION TROUT WATERS	TROUT SPECIES		
		Brook	Brown	Rainbow			Brook	Brown	Rainbow			Brook	Brown	Rainbow
1. Anderson Cr	All	n			27. Copper Cr	From town rd S25 & 26 downstream to jct with feeder S15, T47N, R14W	n			55. Trask Cr	From Hwy 13 to CTH "FF"	n	n	
2. Angel Cr	All	n								56. Upper Ox Cr	All	n		
3. Arnold Cr	All	n			Unnamed Tributary					57. W Fk Brule R	All	n		
4. Bacon Cr	All	n			28. S22, T47N, R14W	All	n			58. Wilson Cr	Rd crossing S28 downstream to Brule R	n	n	n
5. Beaver Cr	Downstream from town rd crossing S14	n			29. Cranberry Cr & Spgs. S19, T43N, R12W	All	n							
6. Beebe Cr	All	n	n		30. E Fk Brule R	All	n							
7. Bergen Cr	All	n			31. Eau Claire R	Above Eau Claire Flowage			x					
8. Big Balsam Cr	All	n	n		32. Empire Cr	All	n							
					33. Jerseith Cr	All	n	n						
Unnamed Tributaries					34. Leo Cr	All	n	n						
9. S7, T46N, R15N	All	n												
10. S23, T47N, R15N	All	n			35. Little Amnicon	All	x	n						
11. Black R	S9 & 10, T45N, R15W down to Interfalls L	n	n											
12. Blueberry Cr	All	n	n	n	36. Little Balsam Cr	All	n	n						
					37. Little Brule R	All	n	n	n					
Unnamed Tributary					38. Lower Ox Cr	All	n							
13. S17, T47N, R10W	All	n		n	39. Miller Cr	CTH "B" to headwaters	n							
14. Brule R	All	x	n	n	40. Mud Cr	All	n							
					41. Nebagamon Cr	Down from CTH "B"	n	n	n					
Unnamed Tributaries					42. Ounce R	All	x	x	x					
15. SW NE S11, T47N, R10W	All	n			43. Park Cr	All	x	n						
16. S2, T47N, R10W	All	n			44. Percival Cr	All			n	n				
17. NW SE S11, T47N, R10W	All	n		n	45. Poplar R	Upstream from Poplar R pond	x	x						
18. NE SW S34, T47N, R10W	All	n	n	n	46. Potter Cr	All	n							
19. NW SW S34, T47N, R10W	All	n			47. Rock Cr	All	n							
20. SW SE S34, T47N, R10W	All	n	n	n										
21. S22, T49N, R10W	All			n	48. Rock Cut Cr	All	n	n						
22. Boyles Brook	All	n			49. Rocky Run	All	n	n	n					
23. Buckety Cr	All	n			50. St. Croix Cr	All	n							
					51. Sandy Run	All	n	n						
24. Buckley Cr	All	n			52. Silver Cr	Upstream town rd crossing S12	n							
25. Casey Cr	All	n	n	n	53. Spring Cr (Gordon)	All	n							
26. Catlin Cr	All	n			54. Spring Cr (Solon Spgs)	All	n	n						

