

DOUGLAS COUNTY WISCONSIN

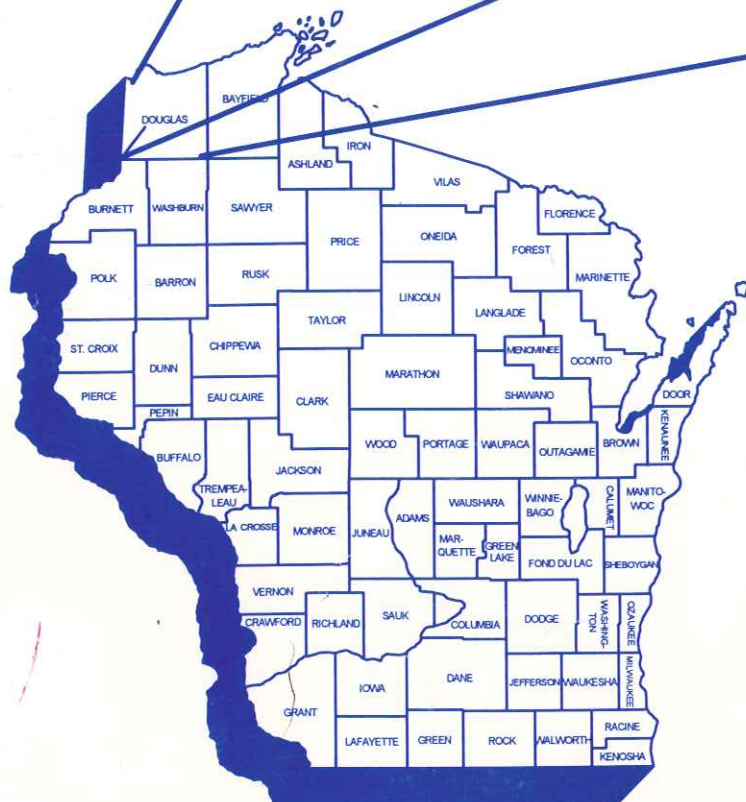
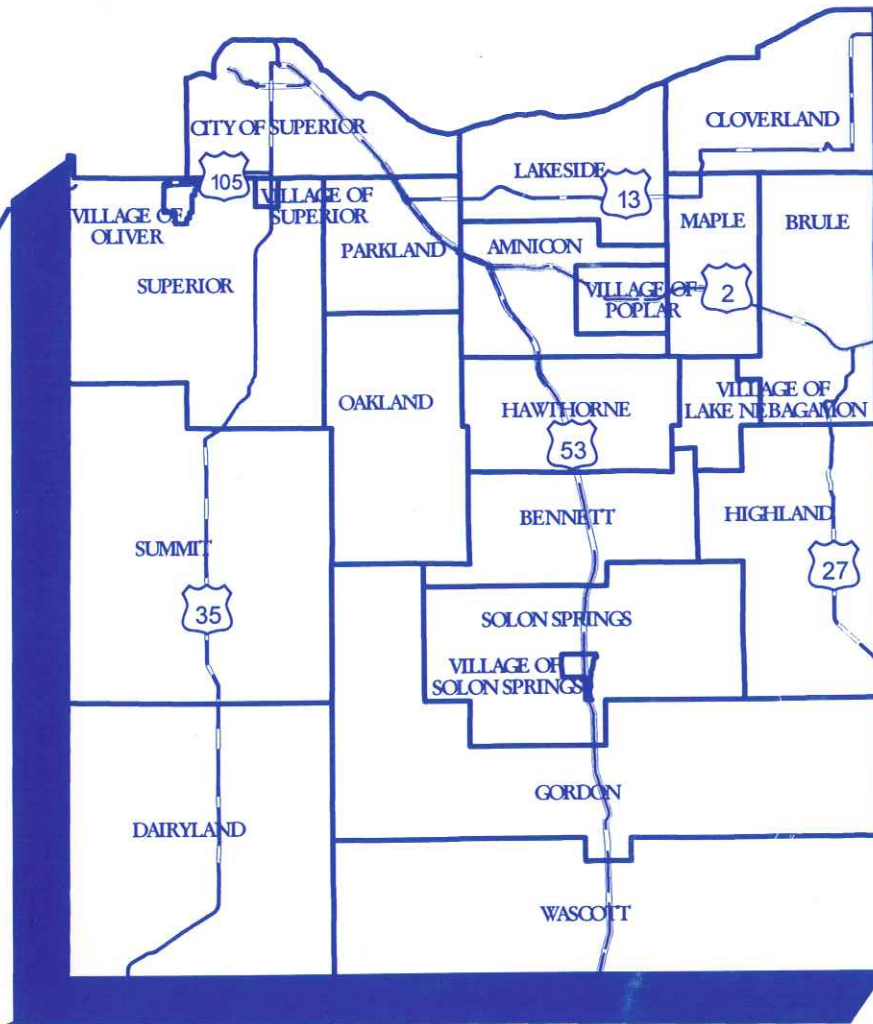

1998

ATLAS & PLAT BOOK

Plat book available at
County Clerk's Office, Courthouse
Superior, WI 54880
(715) 395-1340

Emergency Numbers

Dial only 3 digits

9-1-1

Voice/TTY

Or dial "0" (Operator)

Tell the operator the exact location including the community name, street number and the type of help needed. Stay at the telephone.

Dial these numbers only in a real emergency. For non-emergency calls, dial the numbers shown in the "NON-Emergency Administrative Numbers" listing for the proper agency.

For aid in Fire, Police,
Rescue/Ambulance,
Sheriff

**Emergencies
in the
Superior Area
Including
Douglas County**

Other Emergency Numbers

Coast Guard Marine &
Air Emergency - Duluth.....720-5412
or 720-5413

FBI - Eau Claire715 835-3761
If no answer,
dial Milwaukee414 276-4684

Forest Fire.....399-2115
If no answer,
dial Iron River715 372-4829

Poison Center.....800 815-8855

State Patrol - Spooner715 635-2141

U.S. Secret Service -
Madison608 264-5191

HOW TO FIND AN ADDRESS

In an effort to enable Emergency Response to County Residents and Postal Delivery, every residence in the County has been assigned an address number. The sign is located at the public or private road leading to their residence. In most cases numbers are posted on a sign located near their driveway.

The sign includes the township name, numbers, and "S" or "E" depending on the road direction.

The County Addressing System is in grid format with 400 numbers to the mile. The numbers starting at the north border of the County get larger going to the south. The letter "S" following the numbers indicates the north/south direction of the road with even numbers on the east side and odd numbers on the west side. The letter "E" following the numbers indicates the east/west direction of the road with odd numbers on the north side and even numbers on the south side. Numbers starting at the west also get larger going to the east.

North South Direction: To find 11781 Pierce Rd. on the sample map to the right, you would go to the left margin and find the grid number 11600 and continue down the road until you see the number 11781 which would be approximately 1/4 mile south of 11600.

East West Direction: To find 8251 Ramel Rd., go to the grid across the bottom of the map and find grid number 8000. Follow the numbers along the road until you come to 8251 which would be approximately 1/2 mile east of 8000.

Remember, addresses get larger going to the south and to the east in Douglas County. Road Name Index and locations can be found at the end of this book.

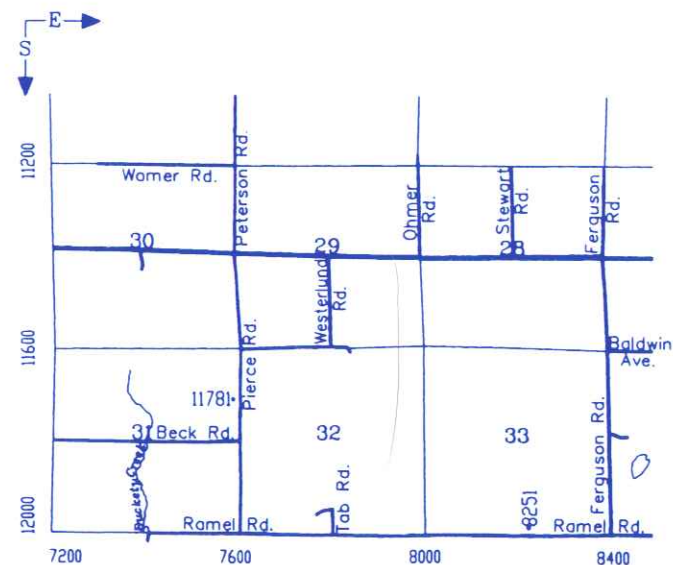

LEGEND

FEDERAL HIGHWAY



STATE HIGHWAY



COUNTY HIGHWAY



TOWN ROADS



OTHER PRINCIPLE ROAD



FOREST ROADS



RAILROAD



PIPELINE



UNIFORM RURAL
NUMBERING SYSTEM

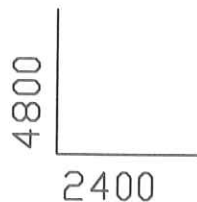

MUNICIPAL DIVISION



DOUGLAS COUNTY
FOREST LAND



DOUGLAS COUNTY
LAND



STATE LAND



SMALL TRACTS



DOUGLAS COUNTY
N/A



DOUGLAS COUNTY
LAKES



IMPORTANT FACTS ABOUT LAND DESCRIPTIONS

LAND MEASUREMENTS, TOWNSHIPS, SECTIONS,
MEANDERED WATER, GOVERNMENT LOTS, ETC.

WHAT IS A LAND DESCRIPTION?

A LAND DESCRIPTION IS A DESCRIPTION OF A TRACT OF LAND IN LEGALLY ACCEPTABLE TERMS, SO AS TO SHOW EXACTLY WHERE IT IS LOCATED AND HOW MANY ACRES IT CONTAINS.

TABLE OF LAND MEASUREMENTS

LINEAR MEASURE		SQUARE MEASURE	
1 inch-----	.0833 foot	144 sq. in.-----	1 sq. ft.
7.92 inches-----	1 link	9 sq. ft.-----	1 sq. yd.
12 inches-----	1 foot	30 1/2 sq. yds.-----	1 sq. rod
1 vara-----	33 inches	16 sq. rods-----	1 sq. chain
2 1/4 feet-----	1 vara	1 sq. rod-----	27 1/4 sq. ft.
3 feet-----	1 yard	1 sq. chain-----	4356 sq. ft.
25 links-----	16 1/2 feet	10 sq. chains-----	1 acre
25 links-----	1 rod	160 sq. rods-----	1 acre
100 links-----	1 chain	4840 sq. yds.-----	1 acre
16 1/2 feet-----	1 rod		
5 1/2 yards-----	1 rod		
4 rods-----	100 links		
66 feet-----	1 chain		
80 chains-----	1 mile		
320 rods-----	1 mile		
8000 links-----	1 mile		
5280 feet-----	1 mile		
1760 yards-----	1 mile		

In non-rectangular land descriptions, distance is usually described in terms of either feet or rods (this is especially true in surveying today), and square measure in terms of acres. Such descriptions are called Metes and Bounds descriptions and will be explained in detail later.

In rectangular land descriptions, square measure is again in terms of acres, and the location of the land in such terms as N 1/2 (north one-half), SE 1/4 (south east one-fourth or quarter), etc. as shown in Figures 2, 3, 4 and 5.

MEANDERED WATER & GOVERNMENT LOTS

A meandered lake or stream is water, next to which the adjoining land owner pays taxes on the land only. Such land is divided into divisions of land called government lots. The location, acreage and lot number of each such a tract of land, was determined, surveyed and platted by the original government surveyors.

The original survey of your county (complete maps of each township, meandered lakes, government lots, etc.) is in your courthouse, and this original survey is the basis for all land descriptions in your county (See figure 1).

IMPORTANT

THE GOVERNMENT LOT NUMBER GIVEN TO A PIECE OF LAND, IS THE LEGAL DESCRIPTION OF THAT TRACT OF LAND.

HOW CAN YOU TELL WHETHER WATER IS MEANDERED OR PRIVATELY OWNED?

On our township maps, if you find government lots adjoining a body of water or stream, those waters are meandered. If there are no government lots surrounding water, that water is privately owned, the owner is paying taxes on the land under the water, and the owner controls the hunting, fishing, trapping rights, etc., on that water, within the regulations of the State and Federal laws, EXCEPT where such water is deemed navigable, other rulings may sometimes pertain.

As a generality (but not always), meandered water is public water which the public may use for recreational purposes, fishing, hunting, trapping, etc., provided that there is legal access to the water, or in other words, if the public can get to such waters without trespassing. There still is much litigation concerning the same to be decided by the courts.

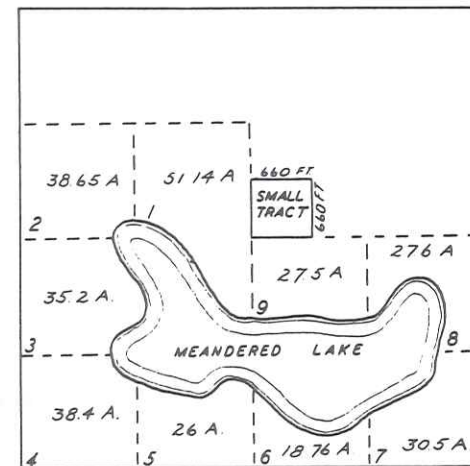

FIGURE 1

SAMPLE SECTIONS SHOWING RECTANGULAR LAND DESCRIPTIONS, ACREAGES AND DISTANCES

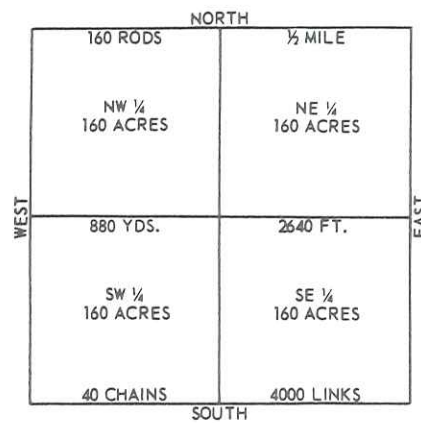

FIGURE 2

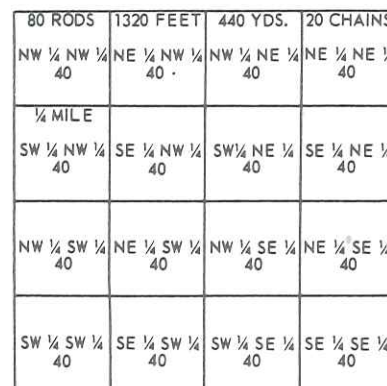

FIGURE 3

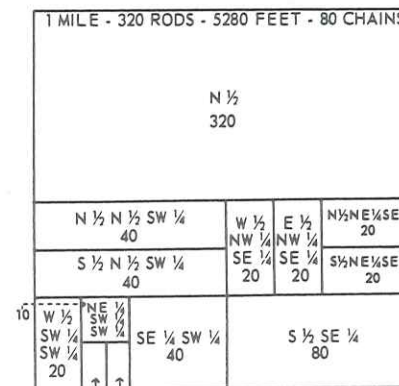

FIGURE 4

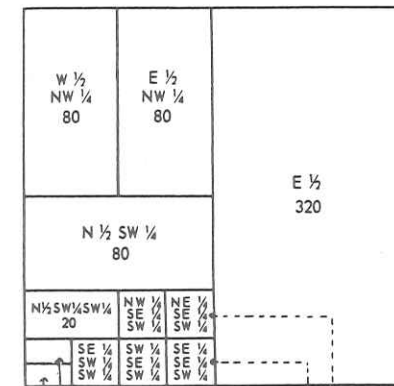

FIGURE 5

THE BEST WAY TO READ LAND DESCRIPTIONS IS FROM THE REAR OR BACKWARDS.

Descriptions of land always read FIRST from either the North or the South. In figures 2, 3, 4 and 5, notice that they all start with N (north), S (south), such as NW, SE, etc. They are never WN (west north), ES (east south) etc.

IMPORTANT: It is comparatively simple for anyone to understand a description, that is, determine where a tract of land is located, from even a long description. The SECRET is to read or analyze the description from the rear or backwards.

EXAMPLE: Under figure 4, the first description reads E 1/2, SE 1/4, SW 1/4, SW 1/4. The last part of the description reads SW 1/4, which means that the tract of land we are looking for is somewhere in that quarter (as shown in figure 2). Next back we find SW 1/4, which means the tract we are after is somewhere in the SW 1/4 SW 1/4 (as shown in Figure 3). Next back, we find the SE 1/4, which means that the tract is in the SE 1/4 SW 1/4 SW 1/4 (as shown in figure 5). Next back and our last part to look up, is the E 1/2 of the above, which is the location of the tract described by the whole description (as shown in figure 4).

TO INTERPRET A LAND DESCRIPTION - LOCATE THE AREA ON YOUR TOWNSHIP PLAT,
THEN ANALYZE THE DESCRIPTION & FOLLOW IT ON THE PLAT MAP.

IMPORTANT FACTS ABOUT LAND DESCRIPTIONS

TOWNSHIP SURVEY INFORMATION

DIAGRAM SHOWING HOW SECTIONS ARE NUMBERED IN A TOWNSHIP

6	5	4	3	2	1
7	8	9	10	11	12
18	17	16	15	14	13
19	20	21	22	23	24
30	29	28	27	26	25
31	32	33	34	35	36

FIGURE 6

TOWNSHIPS

Theoretically, a township is a square tract of land with sides of six miles each, and containing 36 sections of land. Actually this is not the case. Years ago, when the original survey of this state was made by the government engineers, they knew that it was impossible to keep a true north and south direction of township lines, and still keep getting township squares of 36 square miles. As they surveyed toward the north pole, they were constantly running out of land, because the township lines were converging toward the north pole.

If you will turn to one of the township maps in this plat book, you will notice that on the north and on the west of each township, there are divisions of land which show odd acreages. In some townships, these odd acreages are called government lots (because they were given a lot number), and at other times left as FRACTIONAL FORTIES OR EIGHTIES. It was at the option of the original government surveyors as to whether they would call these odd acreages government lots, or fractional forties and eighties.

The reason for these odd acreages is that the government surveyors adjusted for shortages of land which developed as they went north, by making fractional forties, eighties or government lots out of the land on the west side of a township, and the same for the land

A CONGRESSIONAL TOWNSHIP CONTAINS 36 SECTIONS OF LAND 1 MILE SQUARE

A CIVIL OR POLITICAL TOWNSHIP MAY BE LARGER OR SMALLER THAN A CONGRESSIONAL TOWNSHIP.

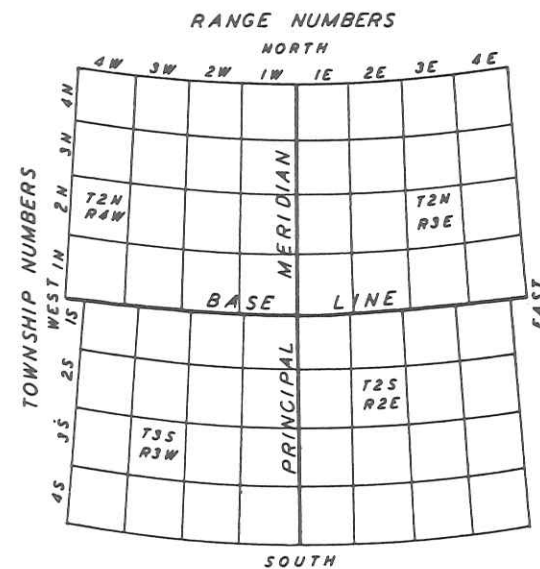

FIGURE 7

on the north side of a township to keep east and west lines running parallel. In other words it was impossible to fit full squares into a circle.

Townships sometimes vary in size from the regularly laid-out township. (see figure 6). Suppose that the dotted line in figure 6 is a river separating two counties. The land north and west of the river could be a township in one county, the land south and east could be a township in another county. Which ever county the land is in, it still retains the same section, township and range numbers for purposes of land descriptions.

Each township has a township number and also a range number (sometimes more than one of each if the township is oversized, or a combination of more than one township and range).

Government surveying of townships is run from starting lines called base lines and principal meridians. Each township has a township number. This number is the number of rows or tiers of townships that a township is either north or south of the base line. Also each township has a range number. This number is the number of rows or tiers of townships that a township is either east or west of the principal meridian (See figure 7). EVERY DESCRIPTION OF LAND SHOULD SHOW THE SECTION, TOWNSHIP AND RANGE IT IS LOCATED IN.

**TOWNSHIPS MAY BE EITHER NORTH OR SOUTH OF THE BASE LINE.
RANGES MAY BE EITHER EAST OR WEST OF THE PRINCIPAL MERIDIAN.**

METES AND BOUNDS DESCRIPTIONS AND EXPLANATION OF DIRECTION IN TERMS OF DEGREES

WHAT IS A METES AND BOUNDS DESCRIPTION? It is a description of a tract of land by starting at a given point, running so many feet a certain direction, so many feet another direction etc., back to the point of beginning. EXAMPLE: In figure 1 notice the small tract of land outlined. The following would be a typical metes and bounds description of that tract of land. "Begin at the center of the section, thence north 660 feet, thence east 660 feet, thence south 660 feet, thence west 660 feet, back to the point of beginning, and containing 10 acres, being a part of Sec. No. etc."

IMPORTANT: To locate a tract of land from a metes and bounds description, start from the point of beginning, and follow it out (do not read it backwards as in the case of a rectangular description).

The small tract of land just located by the above metes and bounds description could also be described as the SW $\frac{1}{4}$ SW $\frac{1}{4}$ NE $\frac{1}{4}$ of the section. In most cases, the same tract of land may be described in different ways. The rectangular system of describing and locating land as shown in figures 2, 3, 4 and 5 is the most simple and almost always used when possible.

A circle contains 360 degrees. Explanation: If you start at the center of a circle and run 360 straight lines an equal angle apart to the edge of the circle, so as to divide the circle into 360 equal parts, THE DIFFERENCE OF DIRECTION BETWEEN EACH LINE IS ONE DEGREE.

In land descriptions, degree readings are not a measure of distance. They are combined with either North or South, to show the direction a line runs from a given point.

HOW TO READ DESCRIPTIONS WHICH SHOW DIRECTIONS IN TERMS OF DEGREES

In figure 8, the north-south line, and the east-west line divide the circle into 4 equal parts, which means that each part contains 90 degrees as shown. Several different direction lines are shown in this diagram, with the number of degrees each varies east or west from the north and south starting points (remember again that all descriptions read from the north or south).

We all know what north-west is. It is a direction which is half-way between North and West. In terms of degrees the direction north-west would read, north 45 degrees west. (See figure 8).

EXAMPLE OF A LAND DESCRIPTION IN TERMS OF DEGREES

At this time, study figure 8 for a minute or two.

In figure 8, notice the small tract. The following metes and bound description will locate this small tract. "Begin at the beginning point, thence N 20 degrees west — 200 feet, thence N 75 degrees east — 1190 feet, thence S 30 degrees east — 240 feet, thence S 45 degrees west — 420 feet, thence west — 900 feet back to the point of beginning, containing so many acres, etc.

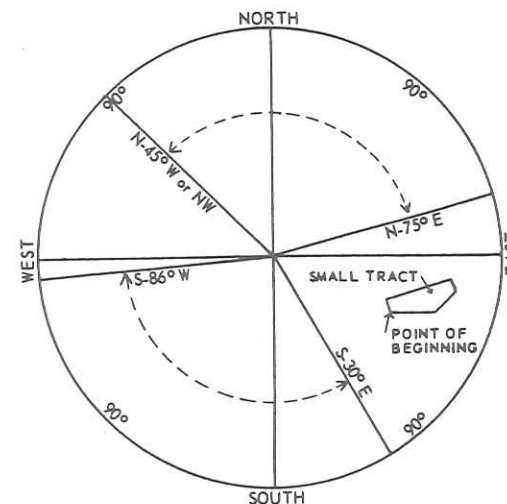

FIGURE 8

SECTION 1.0 INTRODUCTION

1.1 Authority and Purpose

For the purposes listed in Wisconsin Statutes, Section 59.97, 59.971, 59.99 and 87.30, the Board of Supervisors of Douglas County in regular session this 10th Day of December, 1970, do ordain and enact as follows:

An ordinance regulating and restricting the location, construction and use of buildings, structures, and the use of land in the unincorporated portions of Douglas County and for said purposes dividing the County into districts.

SECTION 3.0 ZONING DISTRICTS

3.1 Establishment of Districts

For the purposes of this ordinance, the unincorporated areas of Douglas County are hereby divided into the following types of districts:

- (1) R-1: Residential District
- (2) R-2: Residential District
- (3) RR-1: Residential-Recreation District
- (4) A-1: Agricultural District
- (5) C-1: Commercial District
- (6) I-1: Industrial District
- (7) F-1: Forestry District
- (8) W-1: Resource Conservation District
- (9) SP-1: Shoreland Protection District (overlay)
- (10) PUD: Planned Unit Development District

3.11 SP: SHORELAND PROTECTION DISTRICT

This district provides for the protection of waters and shorelands, and for safe and orderly shoreland development in Douglas County. The intent is to further the maintenance of safe and healthful conditions; prevent and control water pollution; protect spawning grounds, fish and aquatic life; control building sites, placement of structures and uses, and to preserve shorecover and natural beauty. The district includes all lands in the unincorporated areas of the county within the following distance from the normal high-water elevation of navigable water; 1,000 feet from a lake, pond, or flowage, and 300 feet from a river or stream or to the landward side of a floodplain, whichever distance is greater.

SECTION 4.0 REGULATIONS

4.1 Application of Regulations

The use of any land or water; the size, shape, and placement of lots; the use, size, height, type, and location of structures thereon; and the provisions for open spaces shall be in compliance with the regulations set forth on the "Official Zoning Map, Douglas County, Wisconsin", and in the text of this ordinance.

8.2 Land Use Permits

1. Permit Required

No structure shall be built, moved, or structurally altered, and no land use shall be substantially altered until a land use permit has been issued by the County Zoning Administrator. He shall not issue a permit for a structure or a use not in conformity with the requirements of this ordinance.

8.3 Violations

Any person who violates this ordinance shall forfeit a sum up to \$200, plus costs of prosecution, for each day of violation. Default of payment shall result in imprisonment in the Douglas County Jail for a period not to exceed six months.

The Douglas County Subdivision Control Ordinance, the Douglas County Private Sewage System Ordinance, the Douglas County Shoreland Zoning Ordinance, and the Douglas County Flood Plain Ordinance are also in effect. For details contact the County Zoning Office, Room 204, Douglas County Courthouse, Superior, Wisconsin 54880. Telephone: (715) 394-0380.

PROCEDURE FOR SETTING UP A LAND SALE

Land sales are presently set up on a request basis. The following procedure are followed:

1. A request for appraisal of a piece of land is made to the County Clerk's Office.
2. An Appraisal Application Form for Douglas County Land (Form #9-1) is completed by County Clerk staff. This form is sent to the supervisor of the district in which the property is located for a recommended valuation. A copy is sent to the City Planner (if located in the City of Superior); Municipal Chairman (if located in the rural area); County Zoning Department; County Highway Department; County Forestry Department (depending on location); and Clerk, who must be notified three weeks prior to sale.
3. The Land Committee receives a copy of the appraisal forms (#9-1) with their meeting agendas. At the next meeting, the committee will decide whether to approve the property for sale and set an appraisal, or to hold the property from sale.
4. After the committee has appraised the property, the County Clerk's office sends a bid form to the individual requesting said property. Bid forms are also sent to adjacent property owners and are available for others in the County Clerk's Office. Clerks are notified three weeks prior to sale of property in their district. Property is advertised three times; sealed bids are accepted, and bids are opened at the following Land Committee meeting and the committee accepts the high bids.
5. A land sales resolution is then presented to the County Board, awarding property to the highest bidder. Any parcels within the land resolution may be referred back to the Land Committee for further study. The committee will then do one of the following:
 - (a) Bring back to the Board with same recommendation;
 - (b) Bring back to the Board the bid most advantageous to county; or
 - (c) Hold parcel from sale.
6. A Quit Claim Deed is made out to the successful bidder.
7. If no bids are received on advertised parcels, they may be purchased for the appraised price. This purchase will then be referred to the committee for approval and to the County Board through a special land sales resolution.



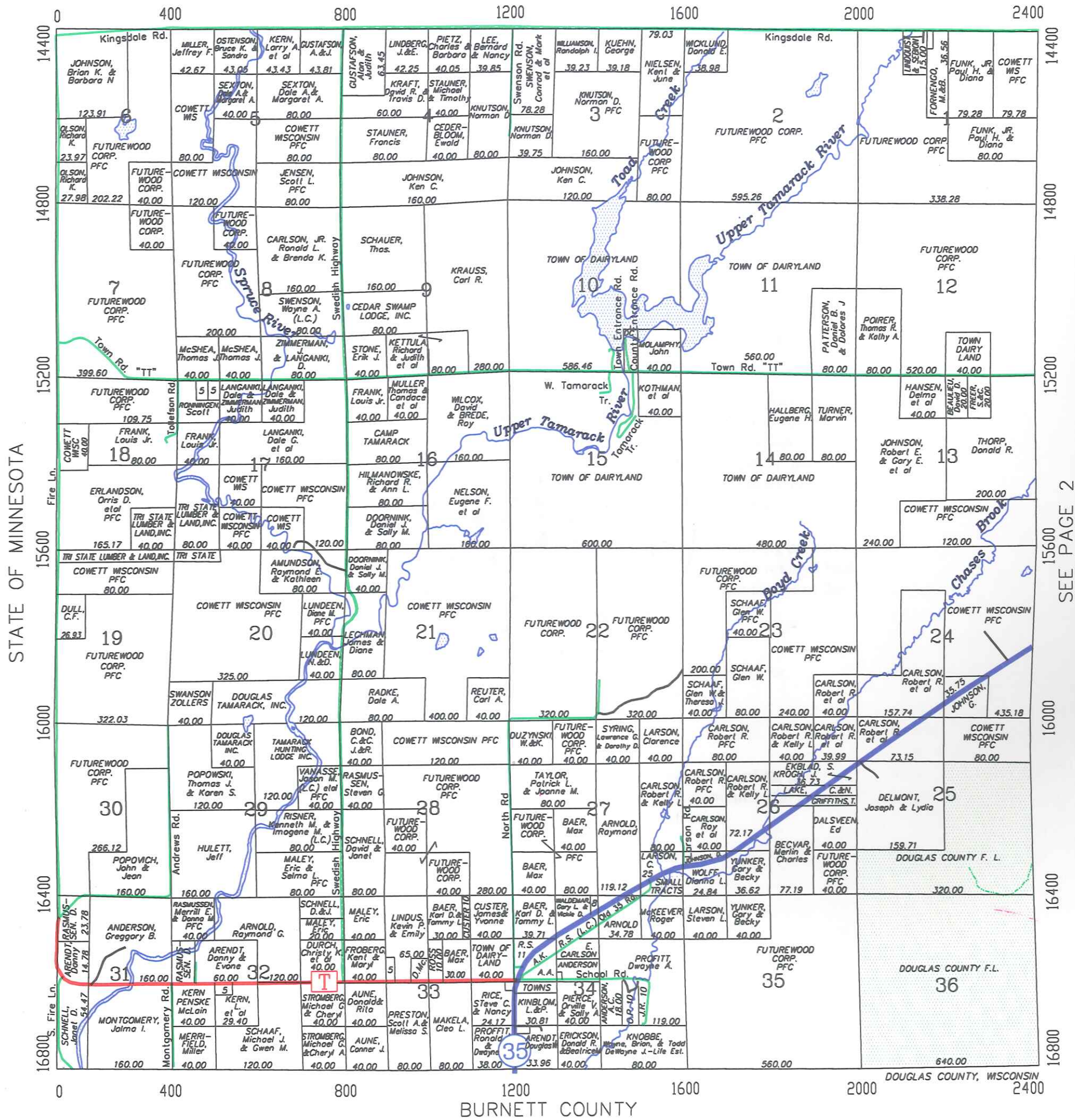

SEE PAGE 2

DOUGLAS COUNTY, WISCONSIN

BURNETT COUNTY

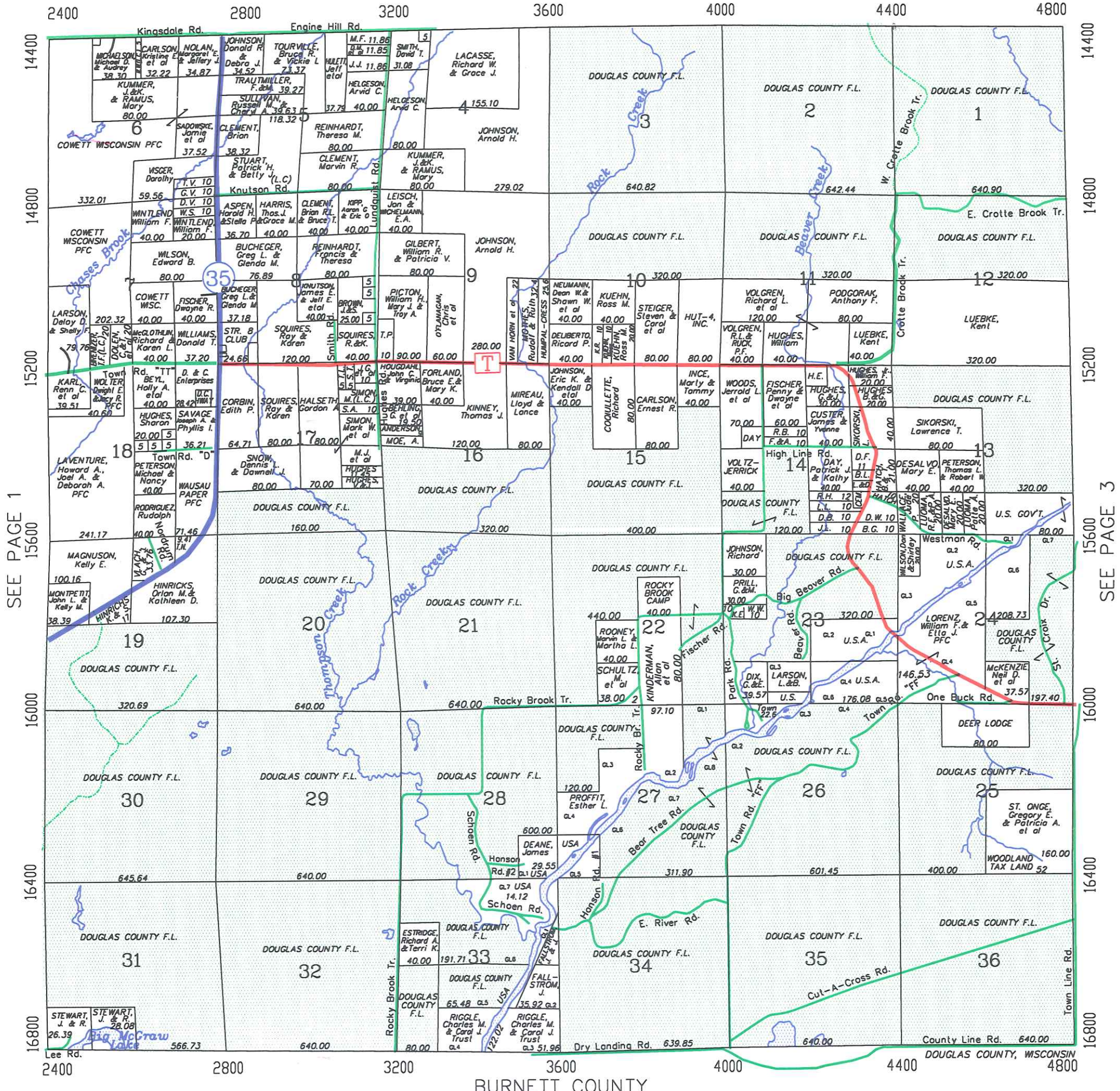

SEE PAGE 1

SEE PAGE 3

4800

5200

5600

6000

6400

6800

7200

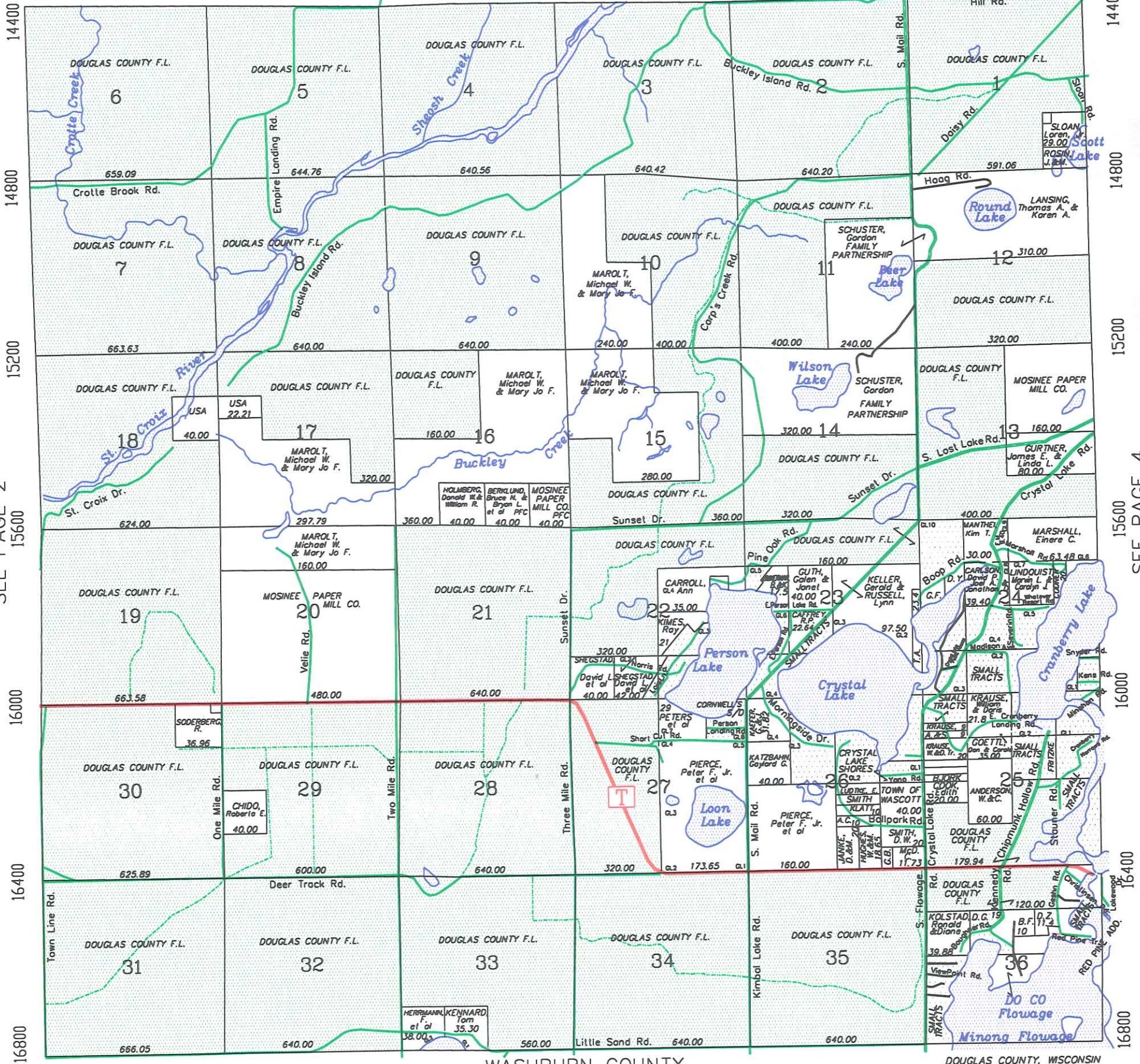

14400

14800

15200

15600

16000

16400

16800

SEE PAGE 2

SEE PAGE 4

4800

5200

5600

WASHBURN COUNTY

6000

6400

6800

7200

DOUGLAS COUNTY, WISCONSIN

7200

7600

8000

8400

8800

9600

14400

14800

15200

SEE PAGE 3

15600

16000

16400

16800

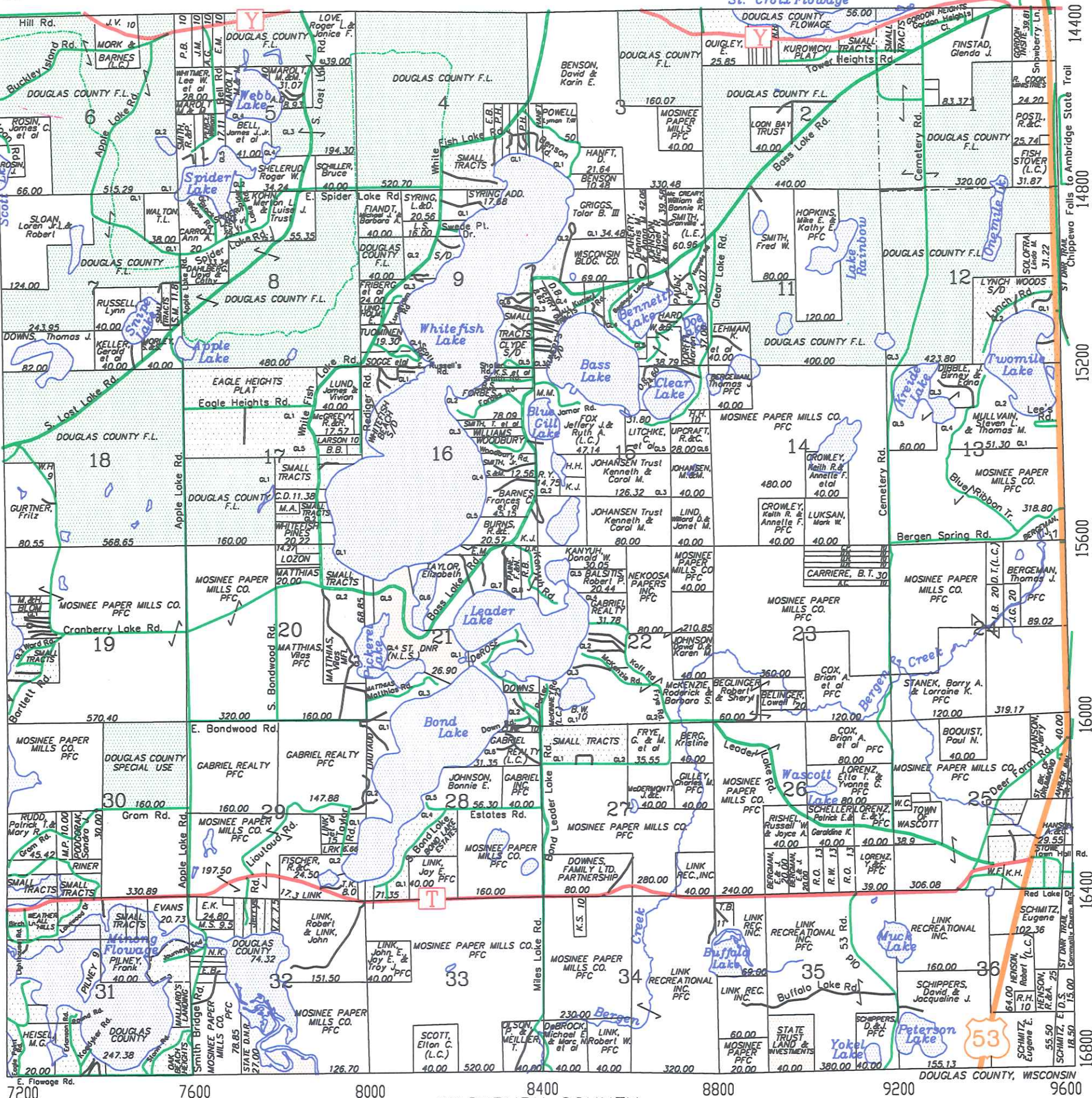

14400

14800

15200

15600

16000

16400

16800

SEE PAGE 5



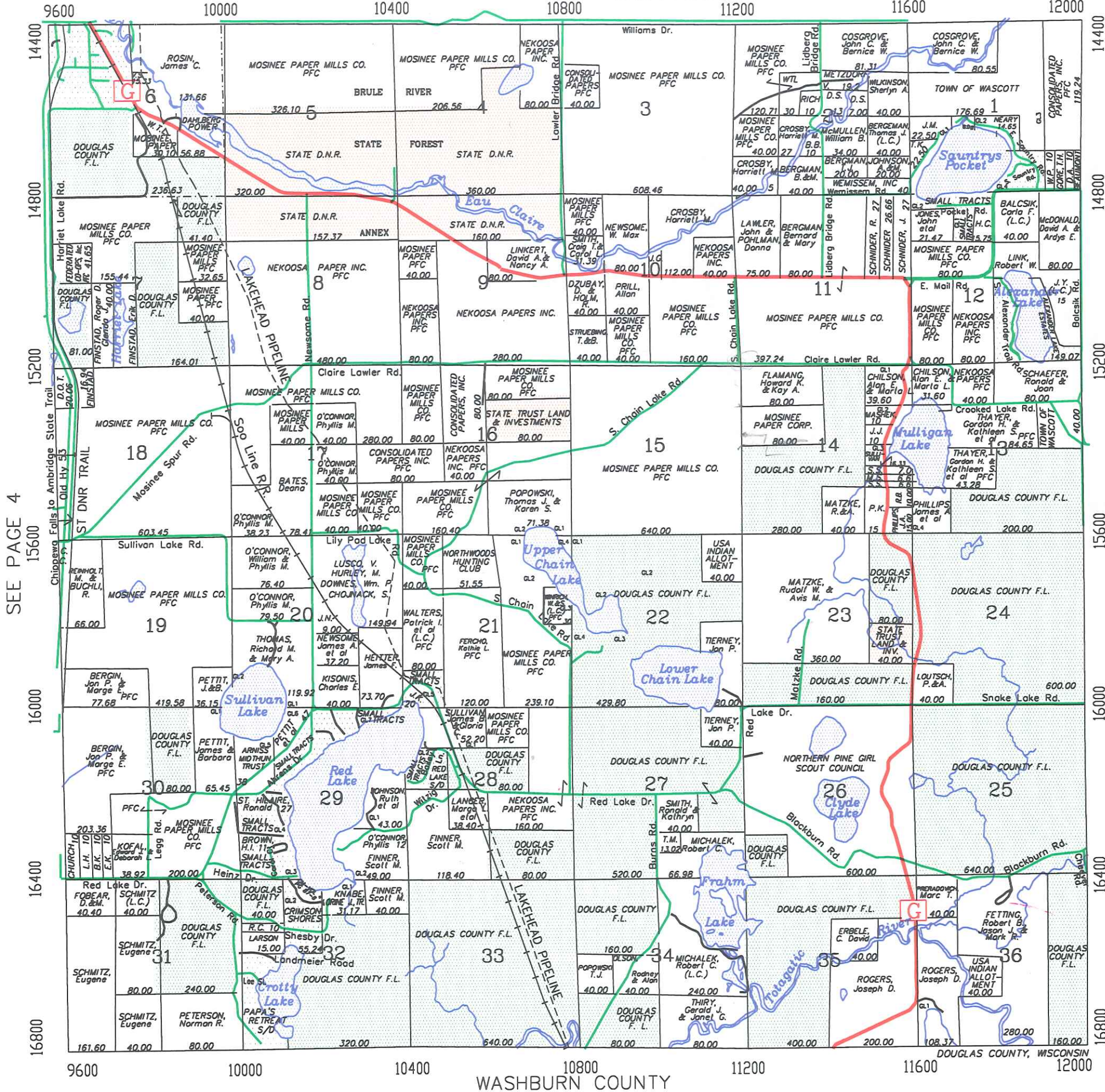

SEE PAGE 4

SEE PAGE 6

12000 12400 12800 13200 13600 14000 14400 Denver Rd.

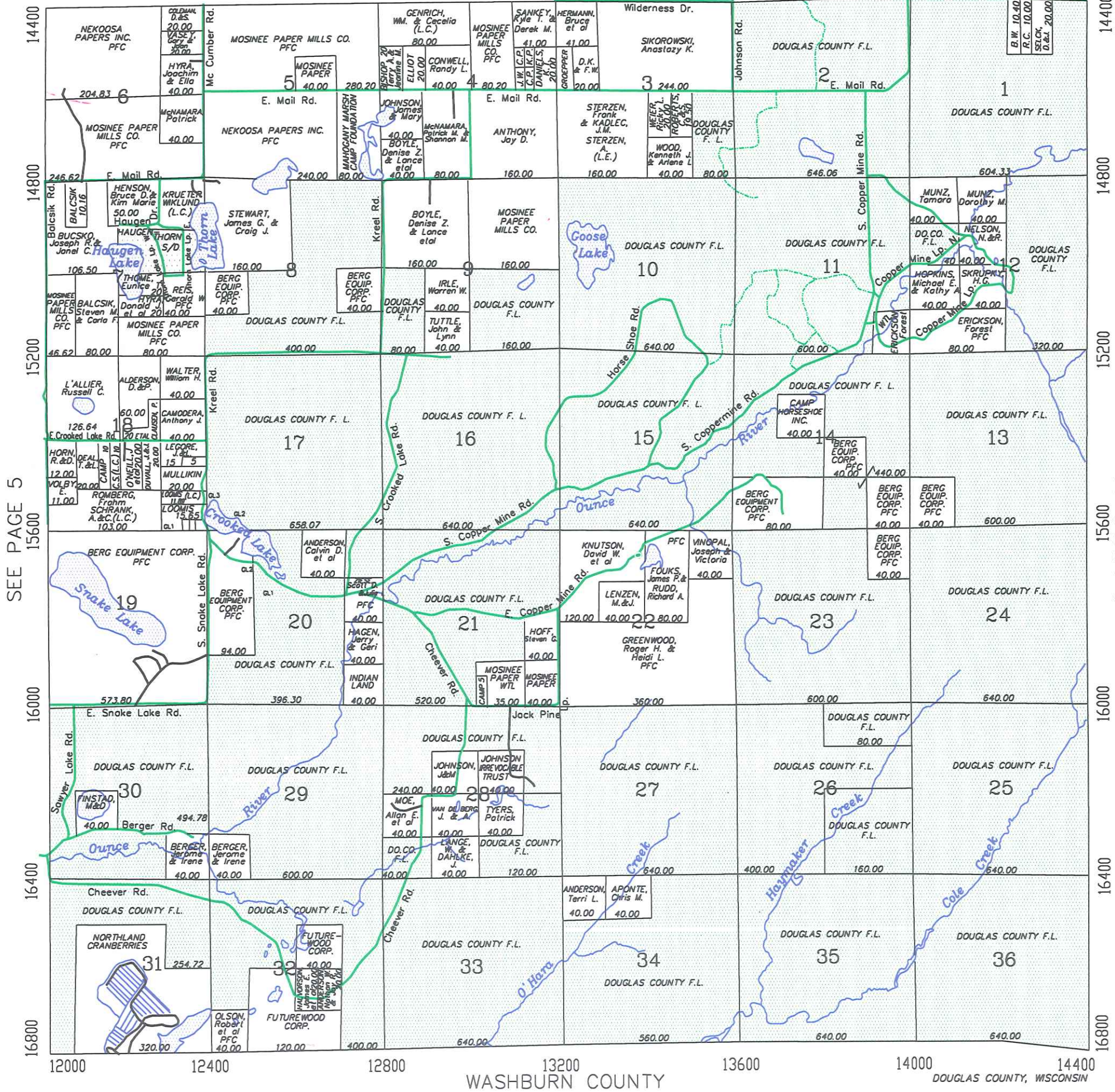

SEE PAGE 5

BAYFIELD COUNTY

WASHBURN COUNTY

DOUGLAS COUNTY, WISCONSIN

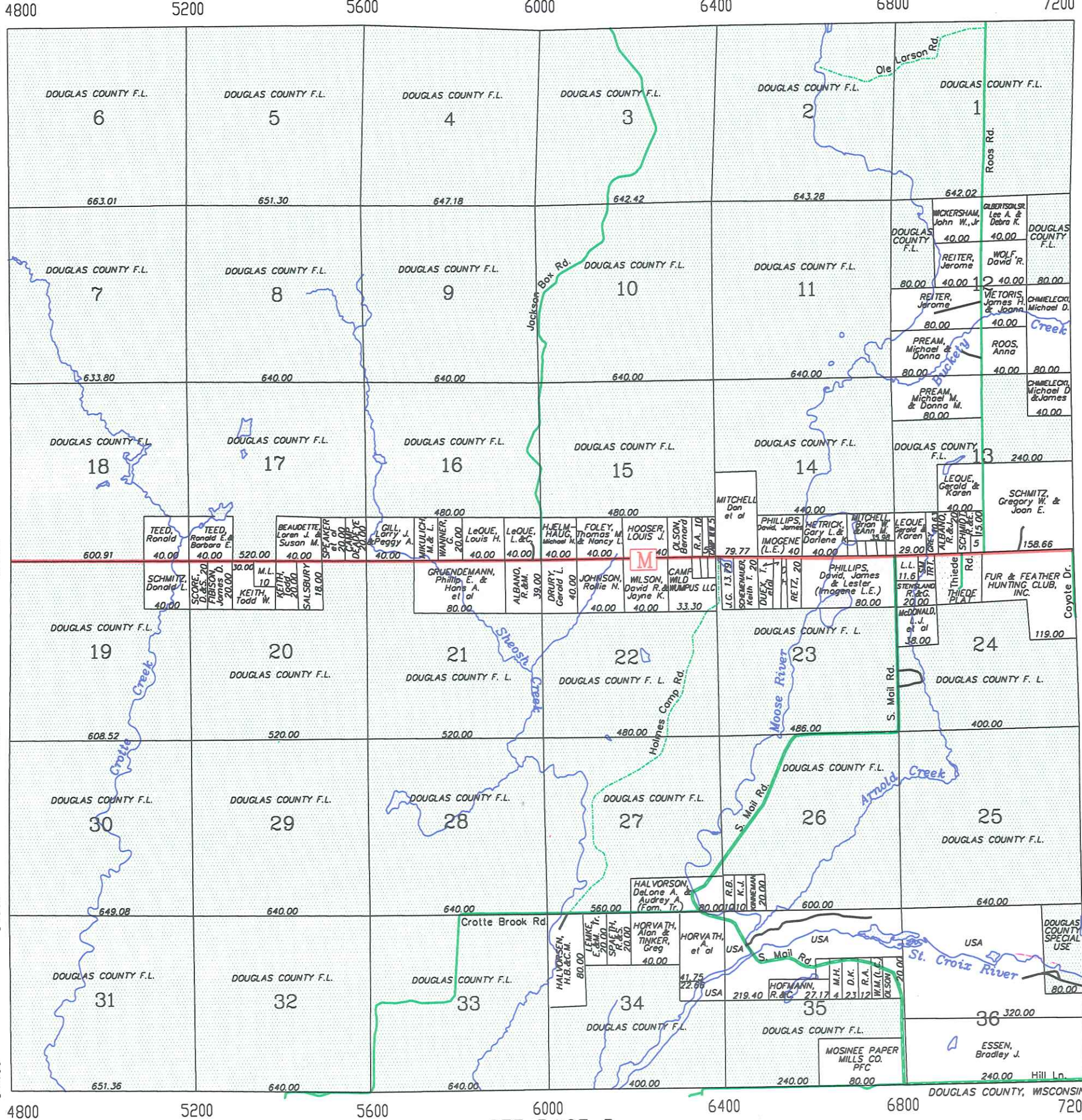

SEE PAGE 8

SEE PAGE 10

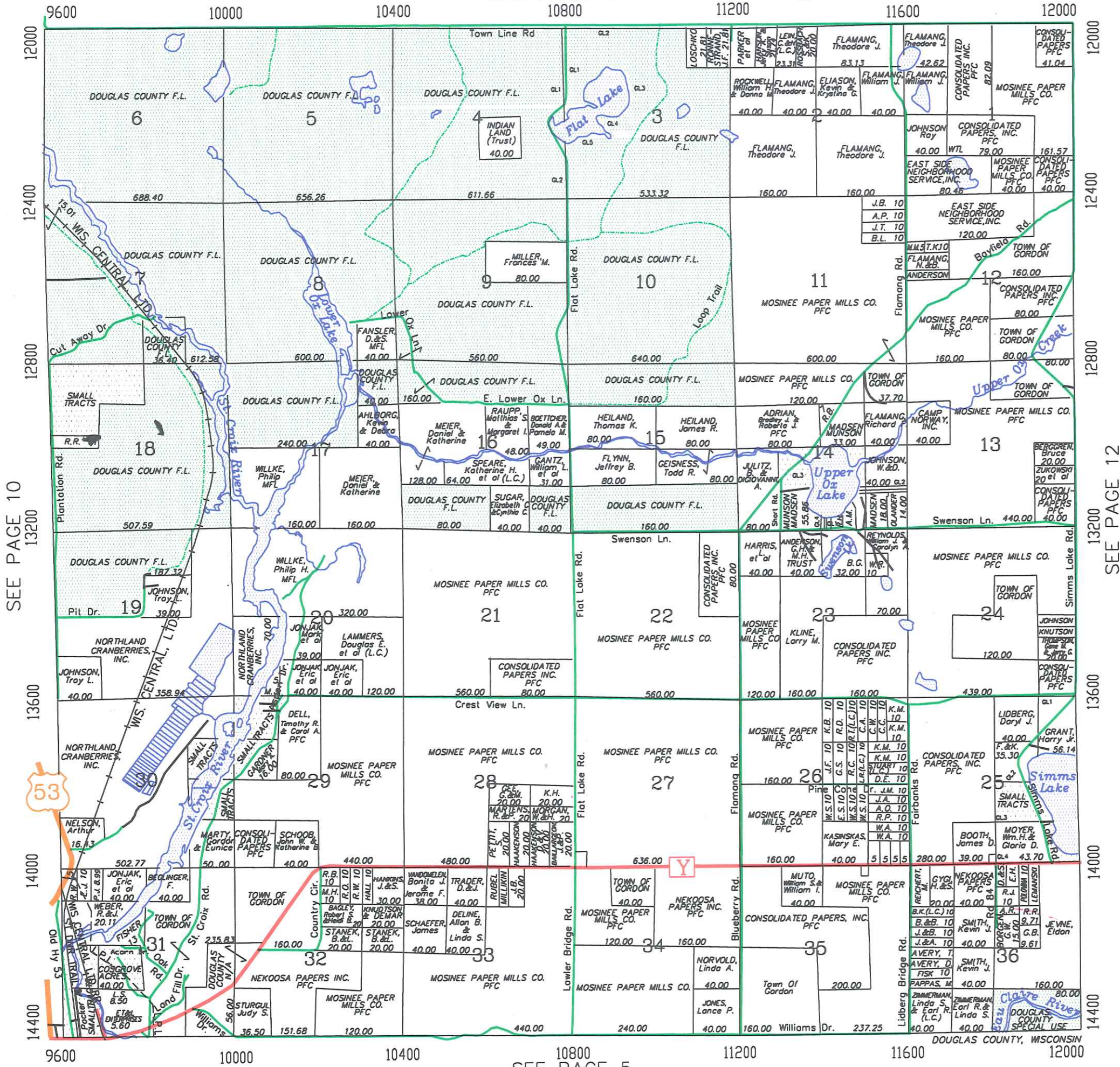

SEE PAGE 10

SEE PAGE 12

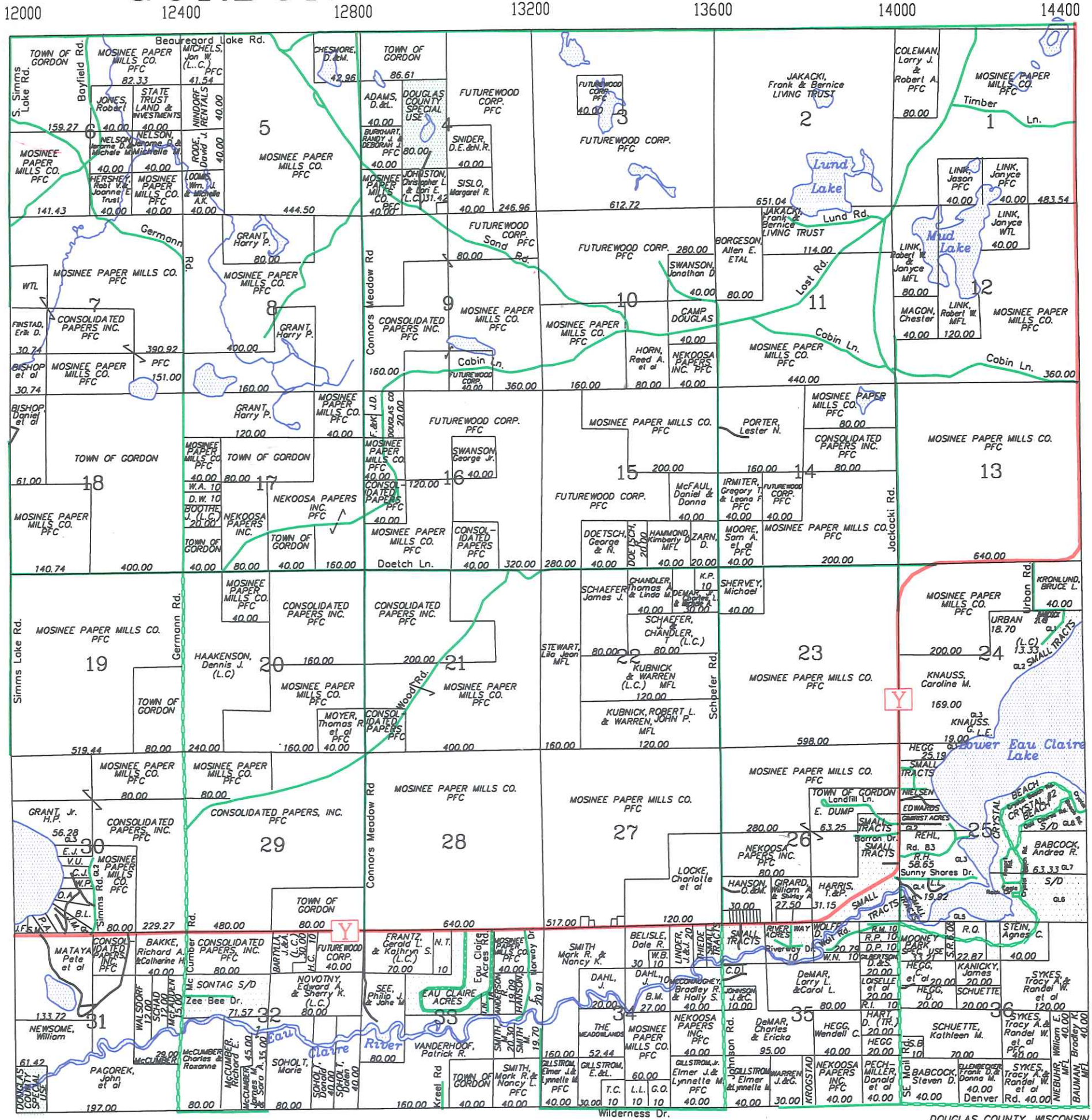

SEE PAGE 11

12000
12400
12800
13200
13600
14000
14400
BAYFIELD COUNTY

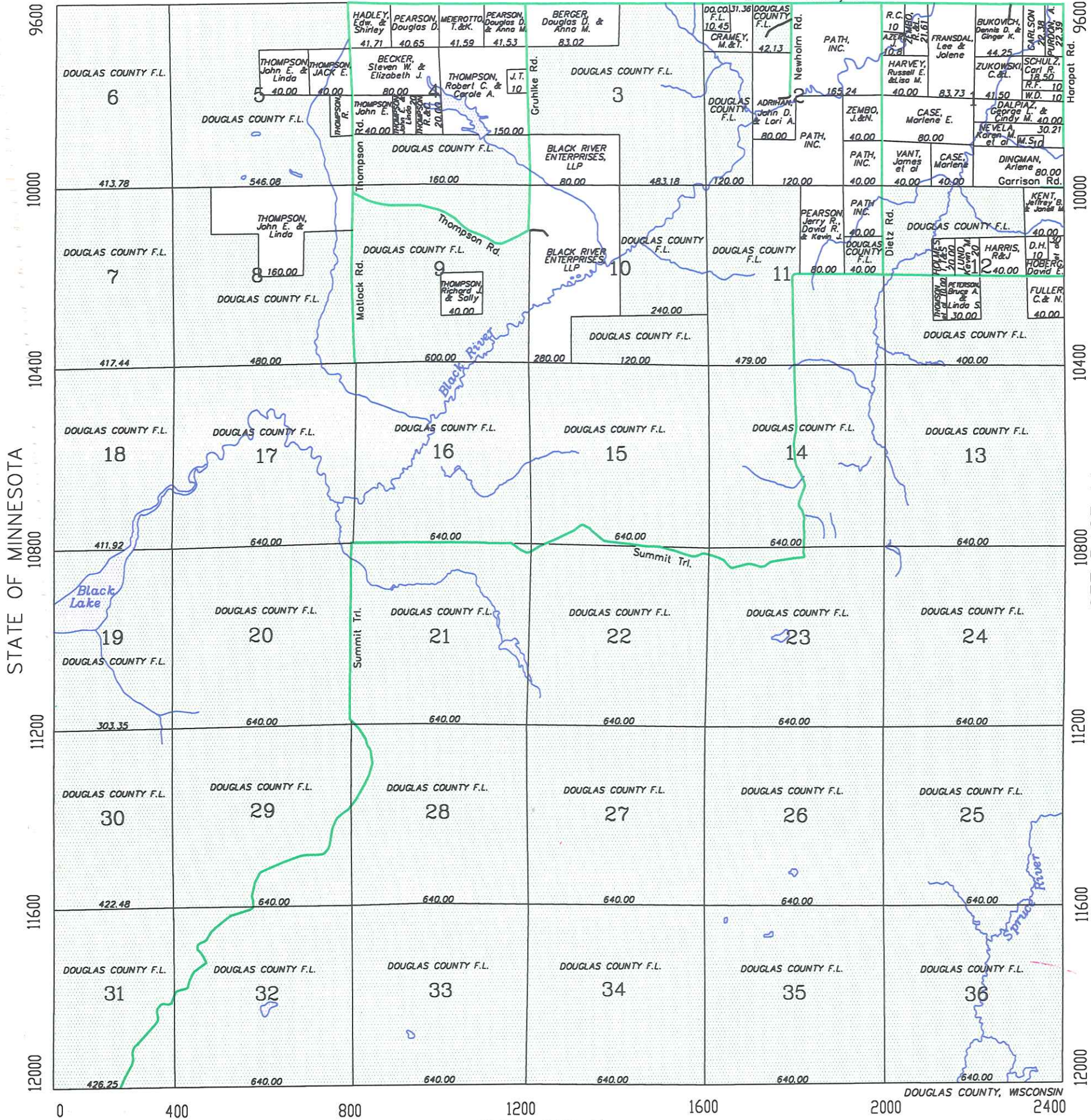

STATE OF MINNESOTA

SEE PAGE 14

2400 2800 3200 3600 4000 4400 4800

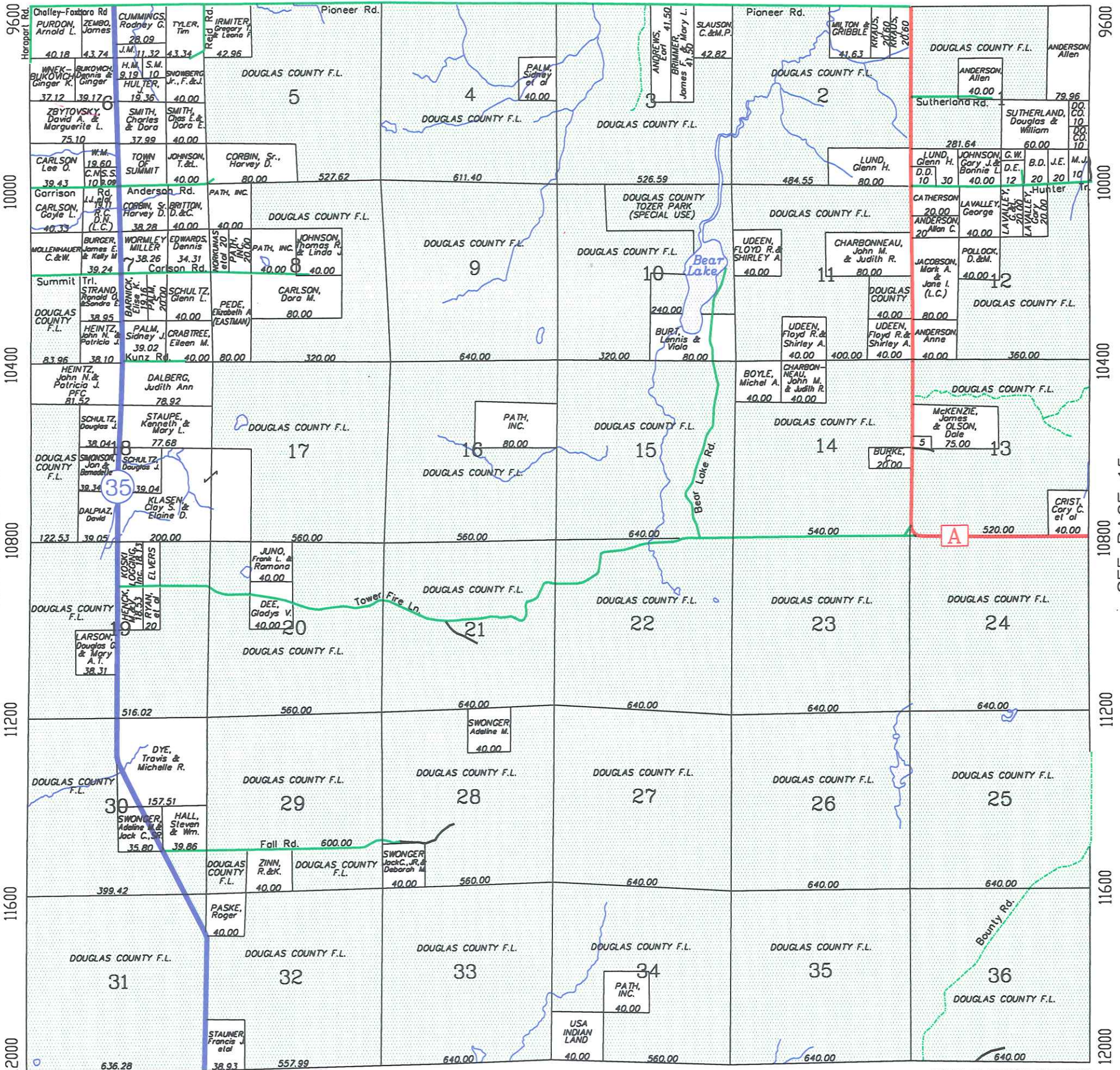

SEE PAGE 13

SEE PAGE 15

15
SOUTHWEST
PART
NORTH
PART

BENNETT
GORDON

WEST
PART

SOLON SPRINGS T. 45N. - R. 13W.

SEE PAGE 21

4800 5200 5600 6000 6400 6800 7200

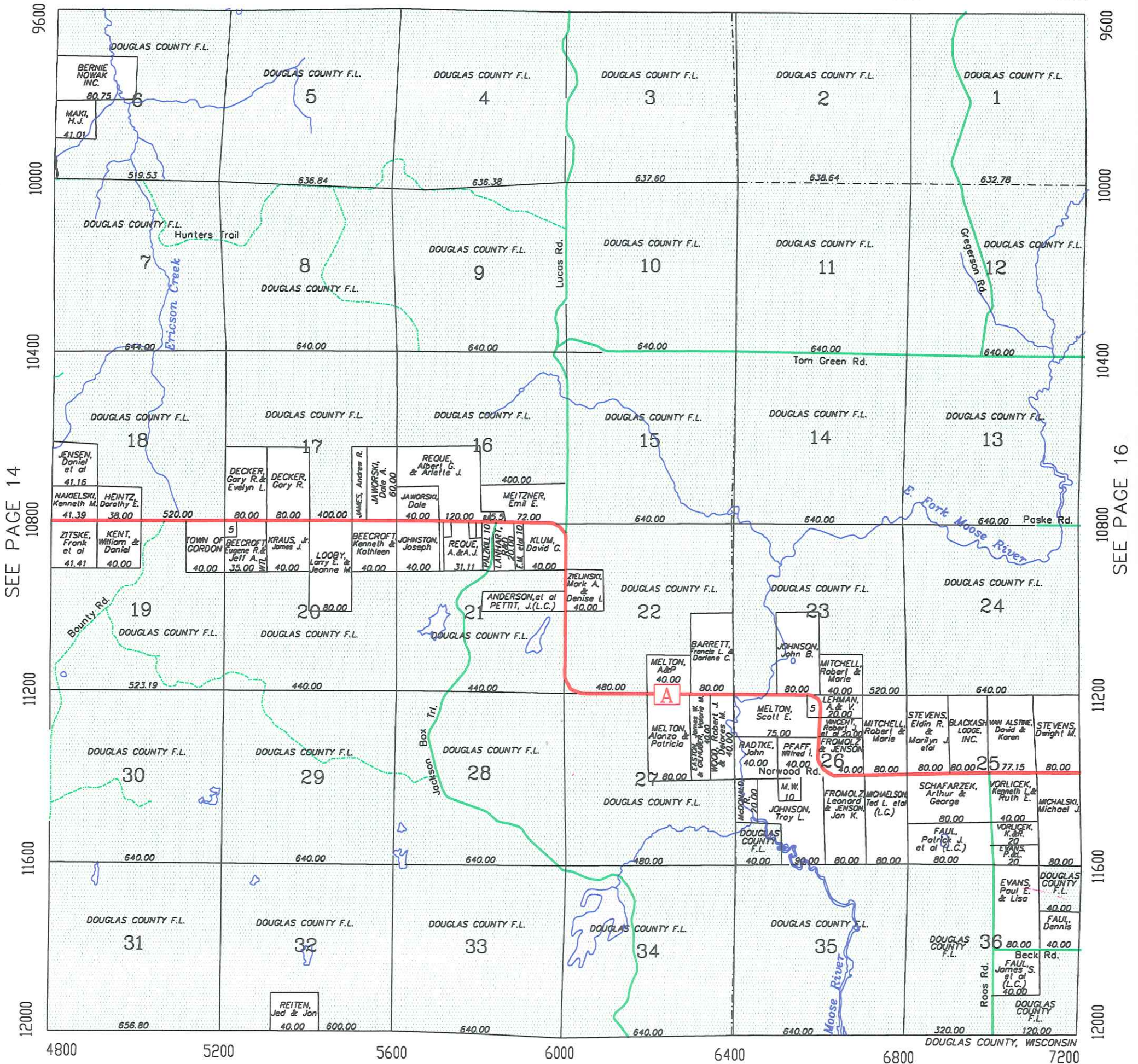

SEE PAGE 9

7200 7600 8000 8400 8800 9200 9600

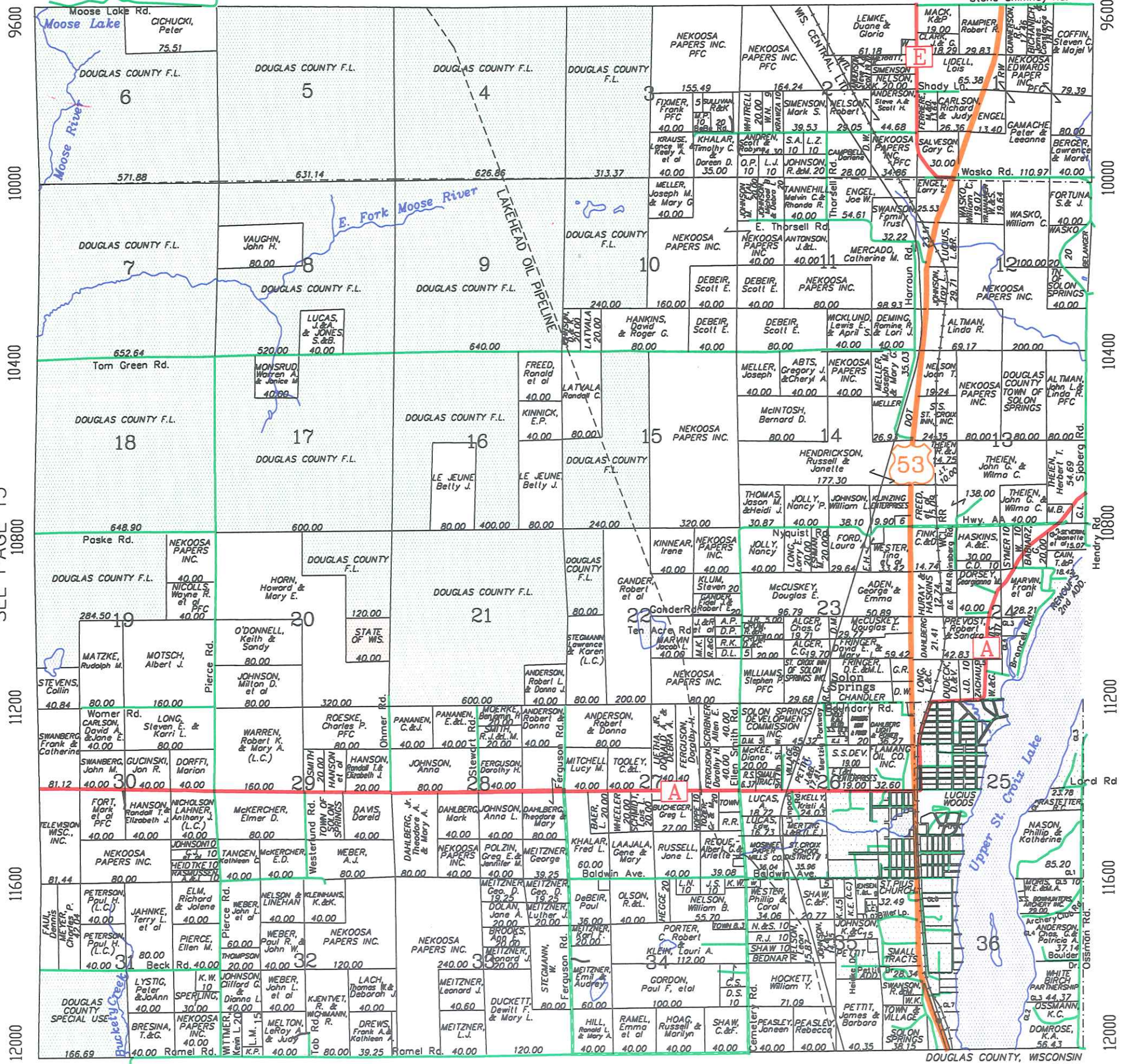

SEE PAGE 15

SEE PAGE 17

7200 7600 8000 8400 8800 9200 9600

12000

12400

12800

13200

13600

14000

14400

9600

10000

10400

10800

11200

11600

12000

9600

10000

10400

10800

11200

11600

12000

SEE PAGE 17

SEE PAGE 12

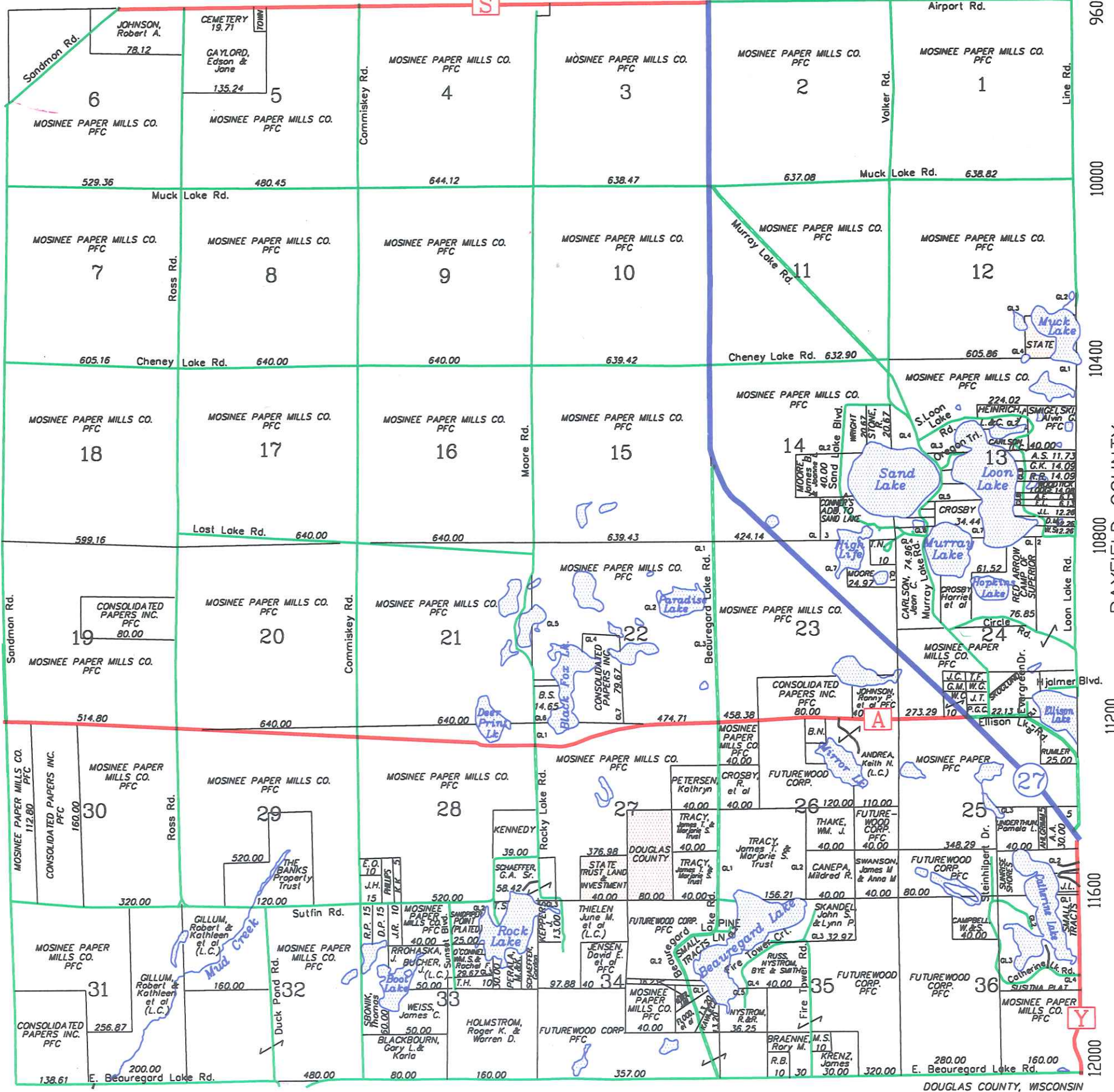

BAYFIELD COUNTY

DOUGLAS COUNTY, WISCONSIN

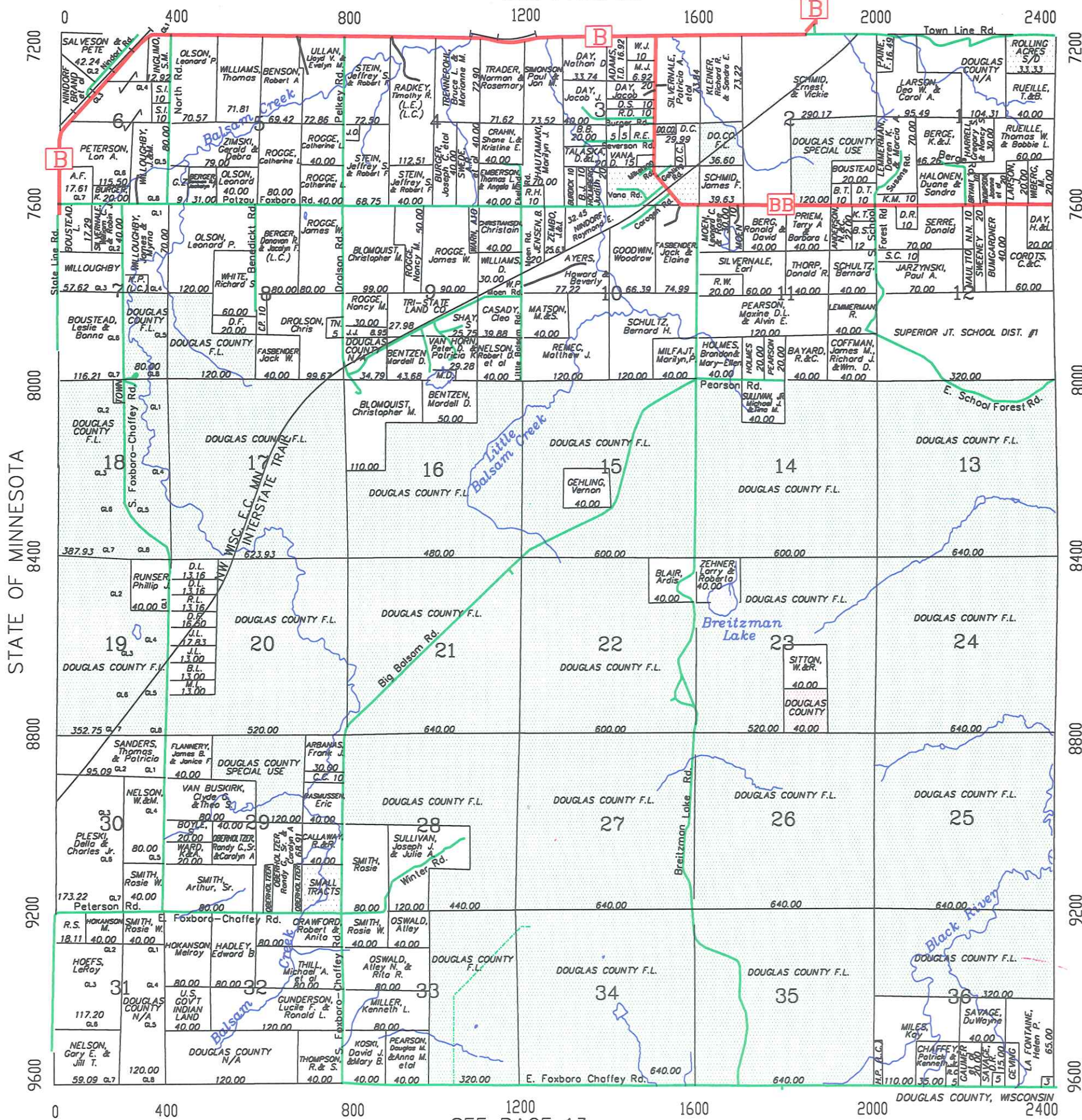

STATE OF MINNESOTA

SEE PAGE 20

DOUGLAS COUNTY, WISCONSIN

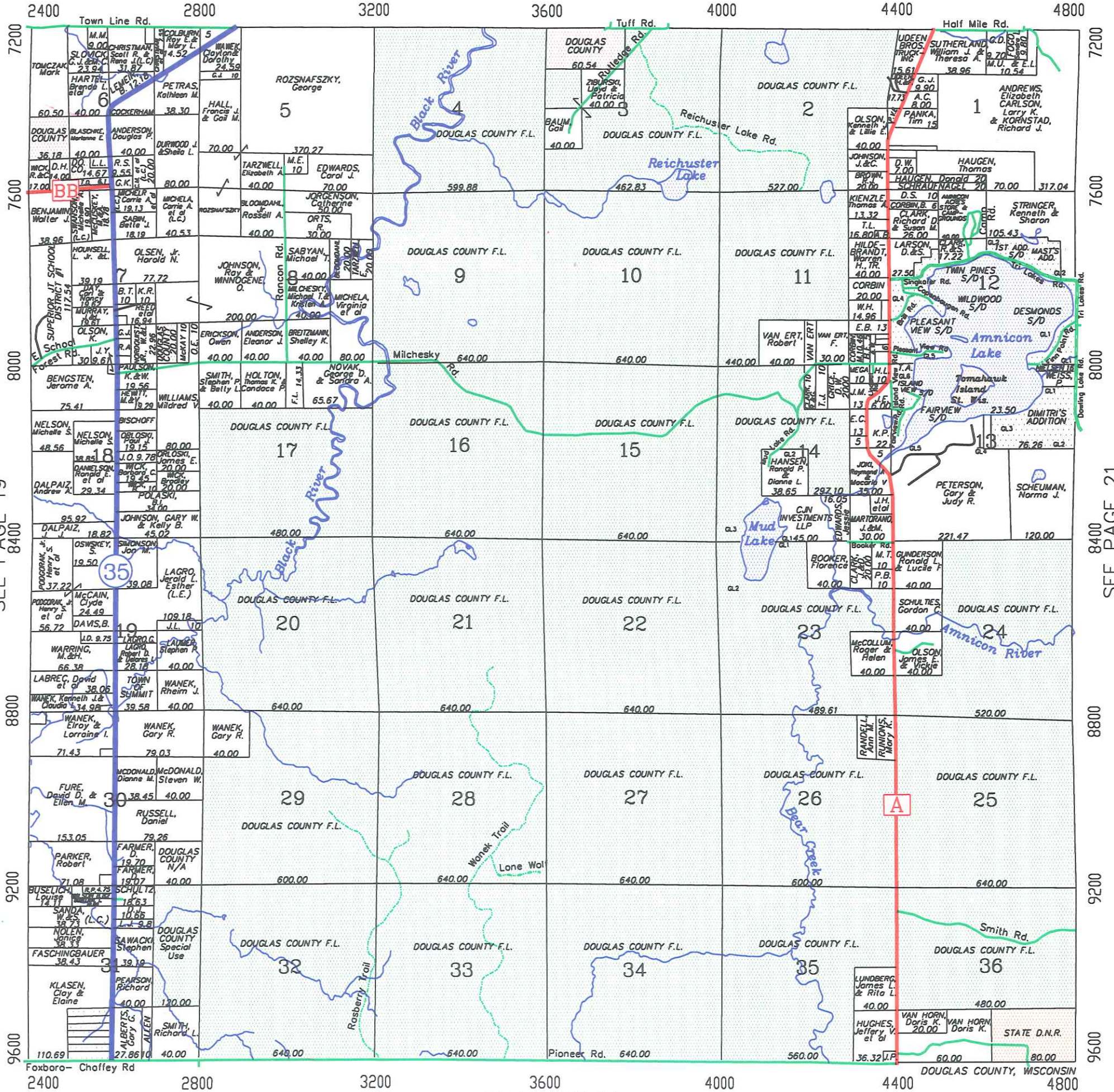

SEE PAGE 19

SEE PAGE 21

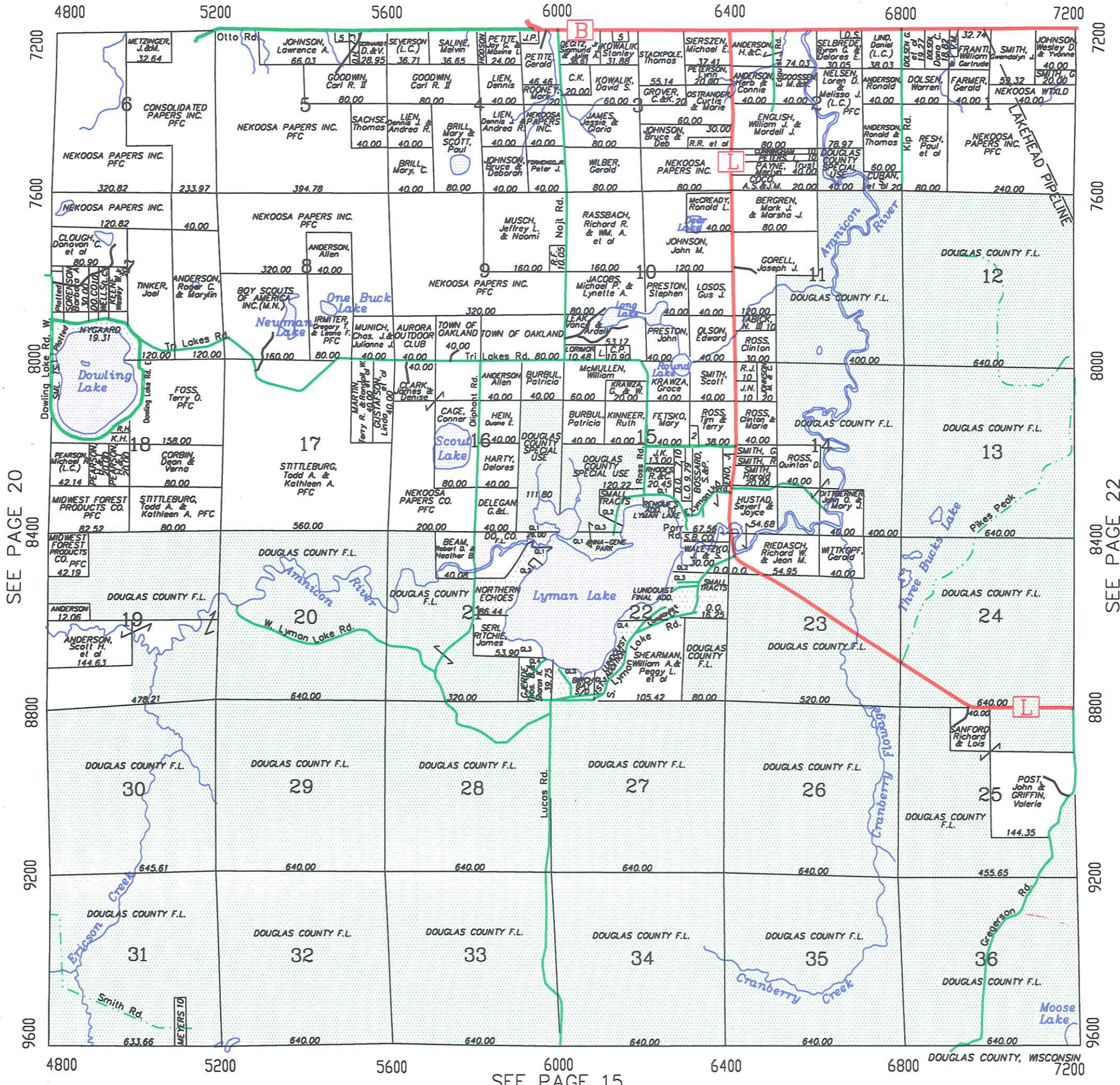

SEE PAGE 20

SEE PAGE 22

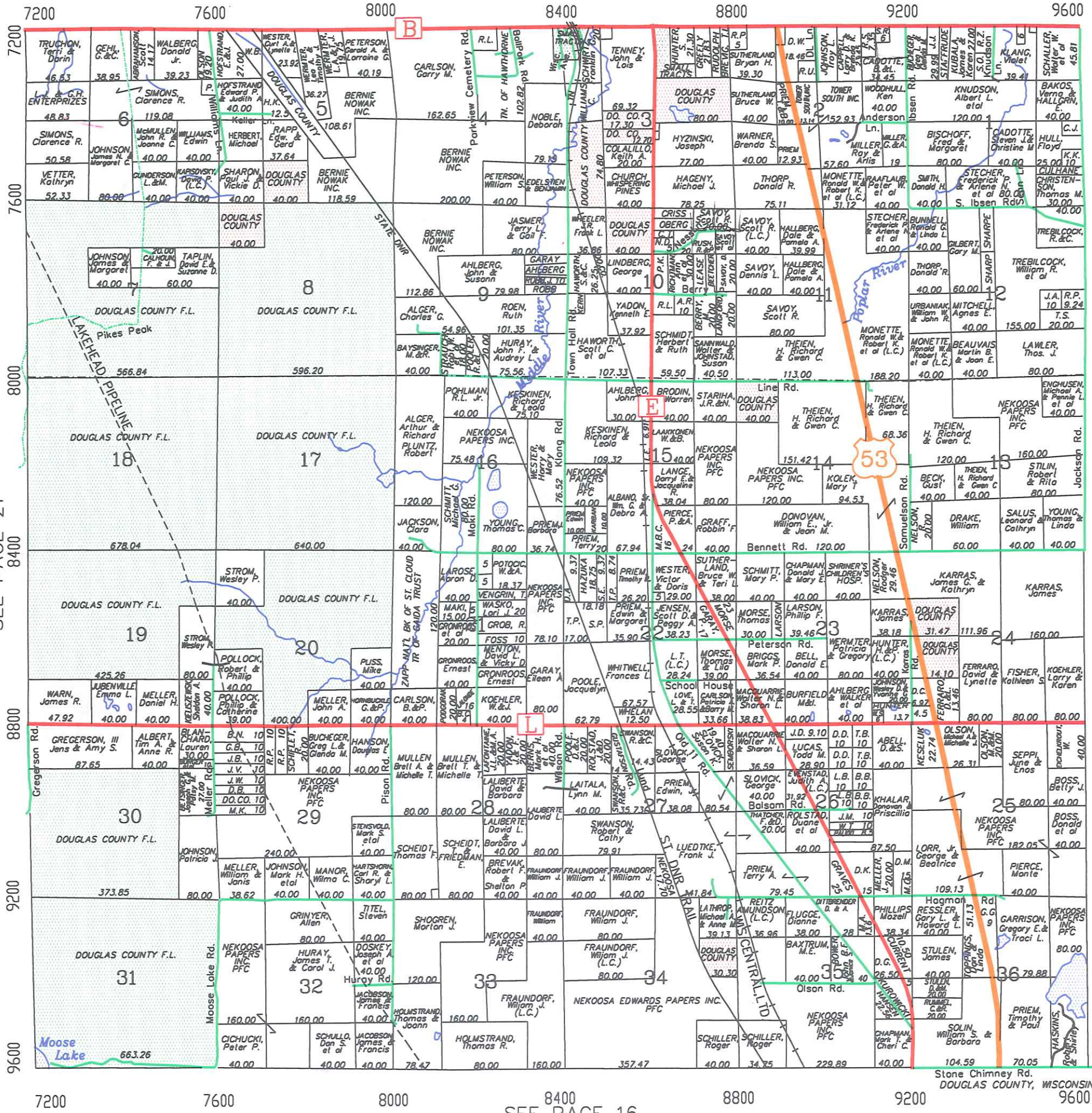

SEE PAGE 21

SEE PAGE 23

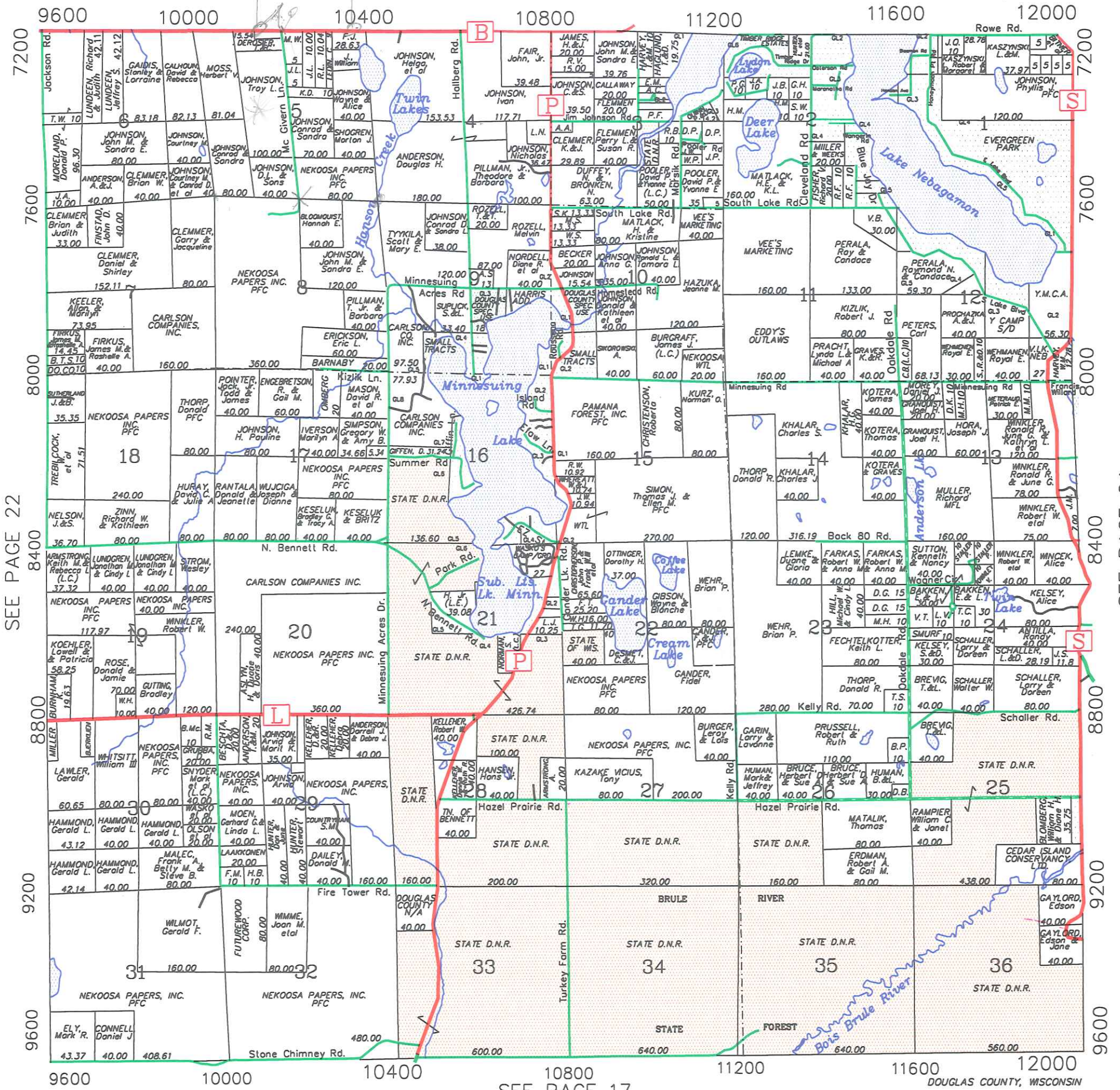

SEE PAGE 22

SEE PAGE 24

12000 12400 12800 13200 13600 14000 14400

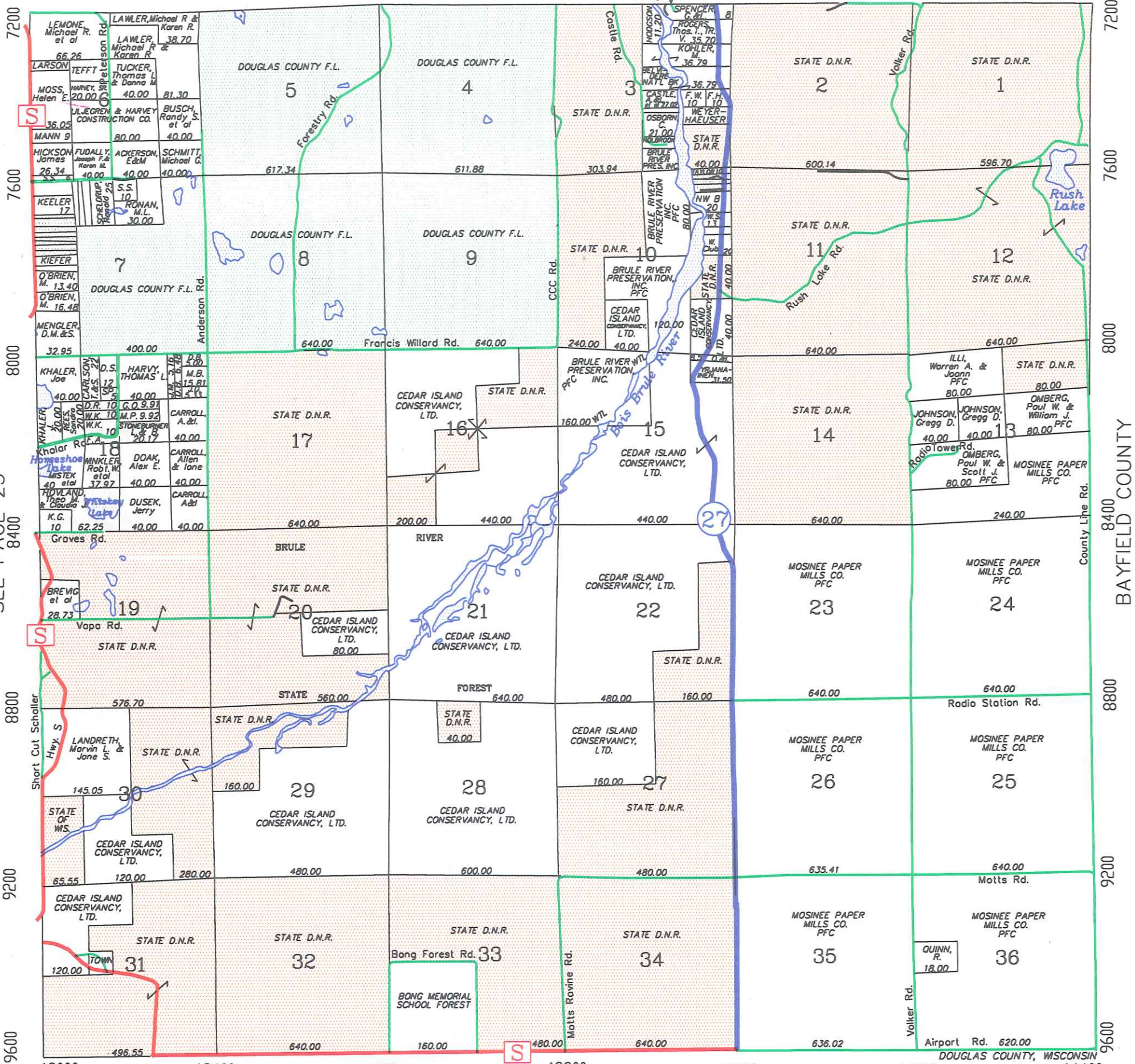

SEE PAGE 23

SEE PAGE 18

7200 7600 8000 8400 8800 9200 9600 BAYFIELD COUNTY

DOUGLAS COUNTY, WISCONSIN

0 400 800 1200 1600 2000 2400

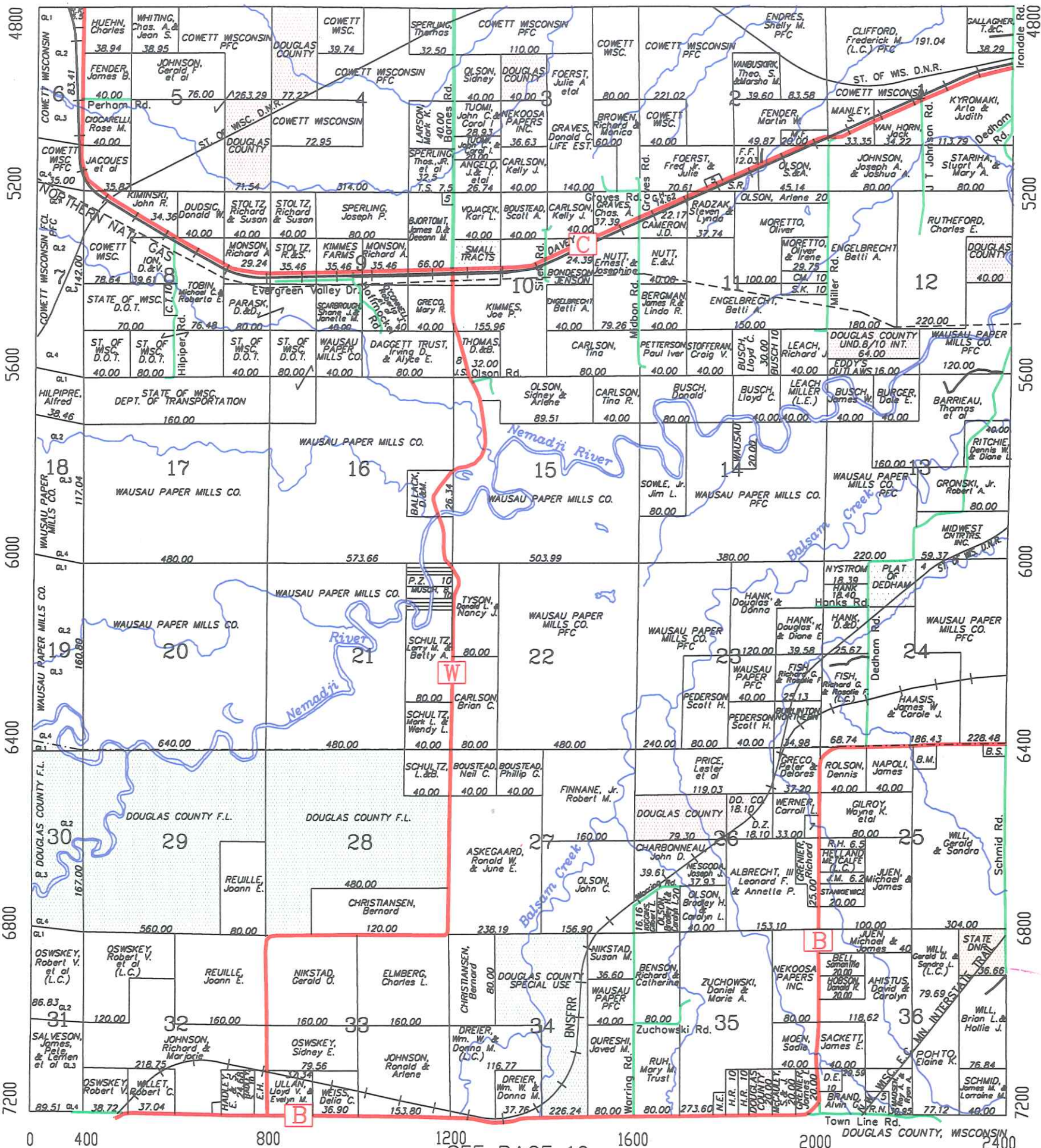

SEE PAGE 26

Superior Twp.

Summit Twp.

0 400 800 1200 1600 2000 2400

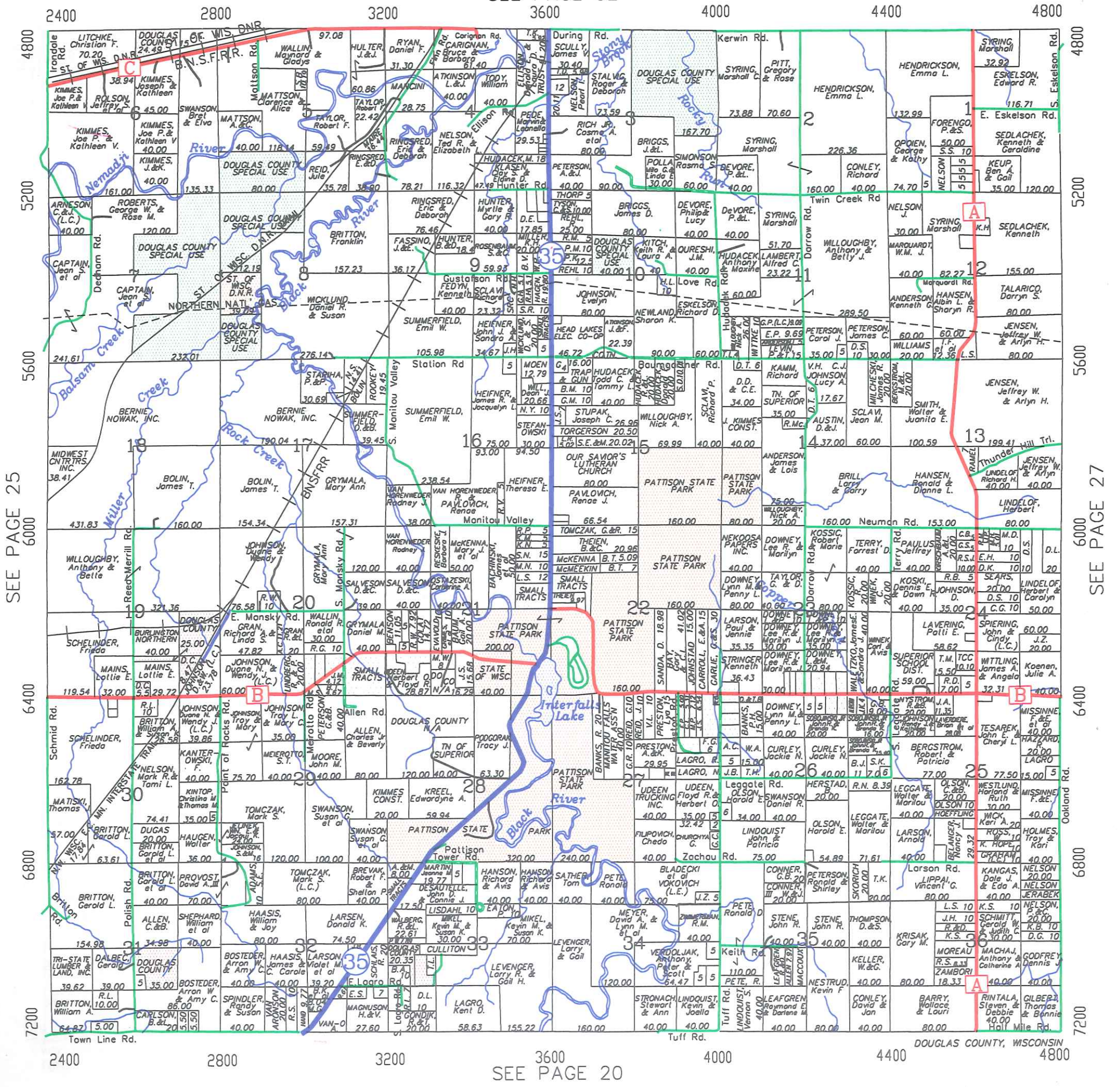

SEE PAGE 25

SEE PAGE 27

27 SOUTH PART PARKLAND NORTH PART OAKLAND T. 47N. - R. 13W.

SEE PAGE 33

4800 5200 5600 6000 6400 6800 7200

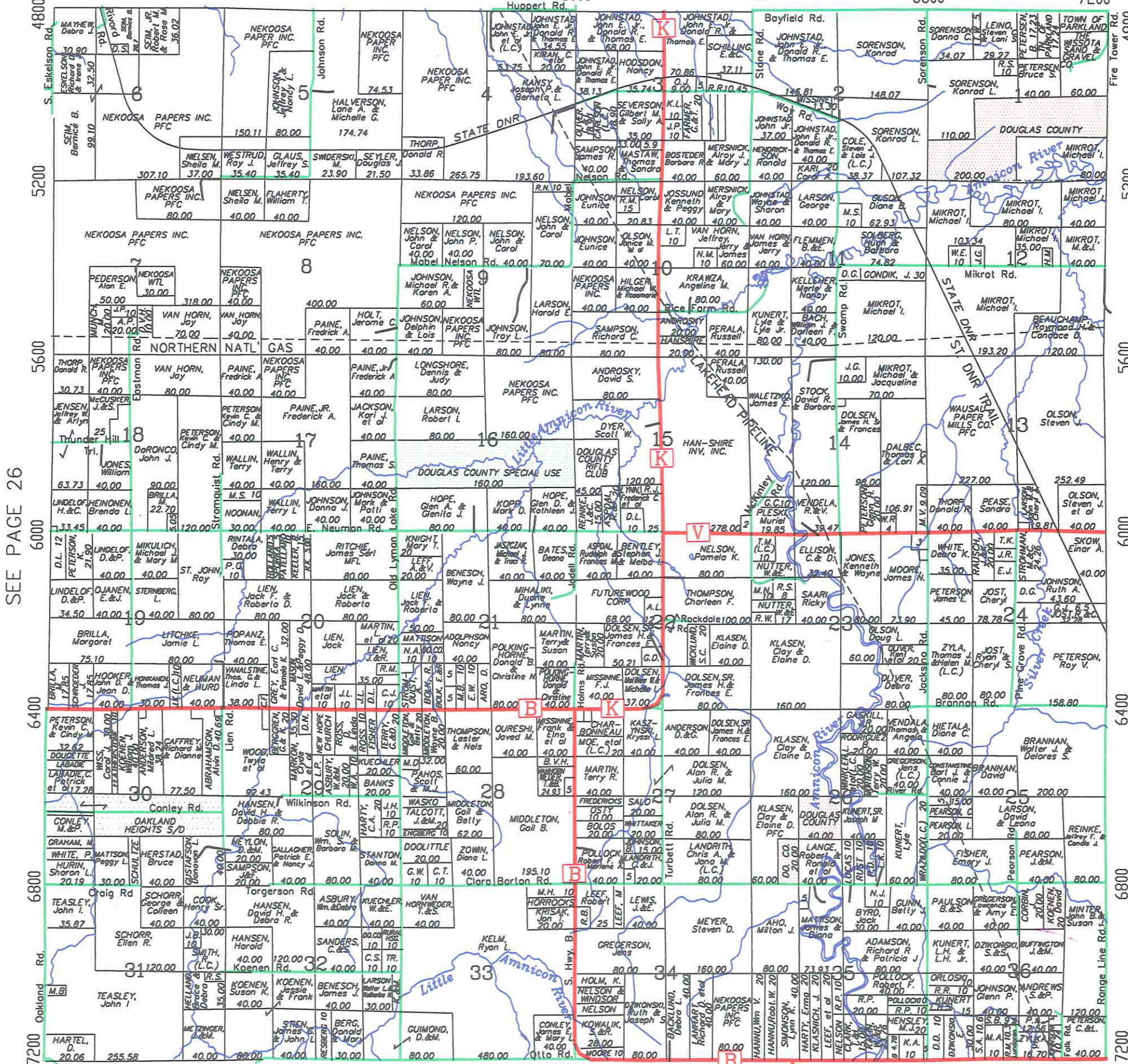

SEE PAGE 26

SEE PAGE 28

SEE PAGE 21

4800 5200 5600 6000 6400 6800 7200

DOUGLAS COUNTY, WISCONSIN

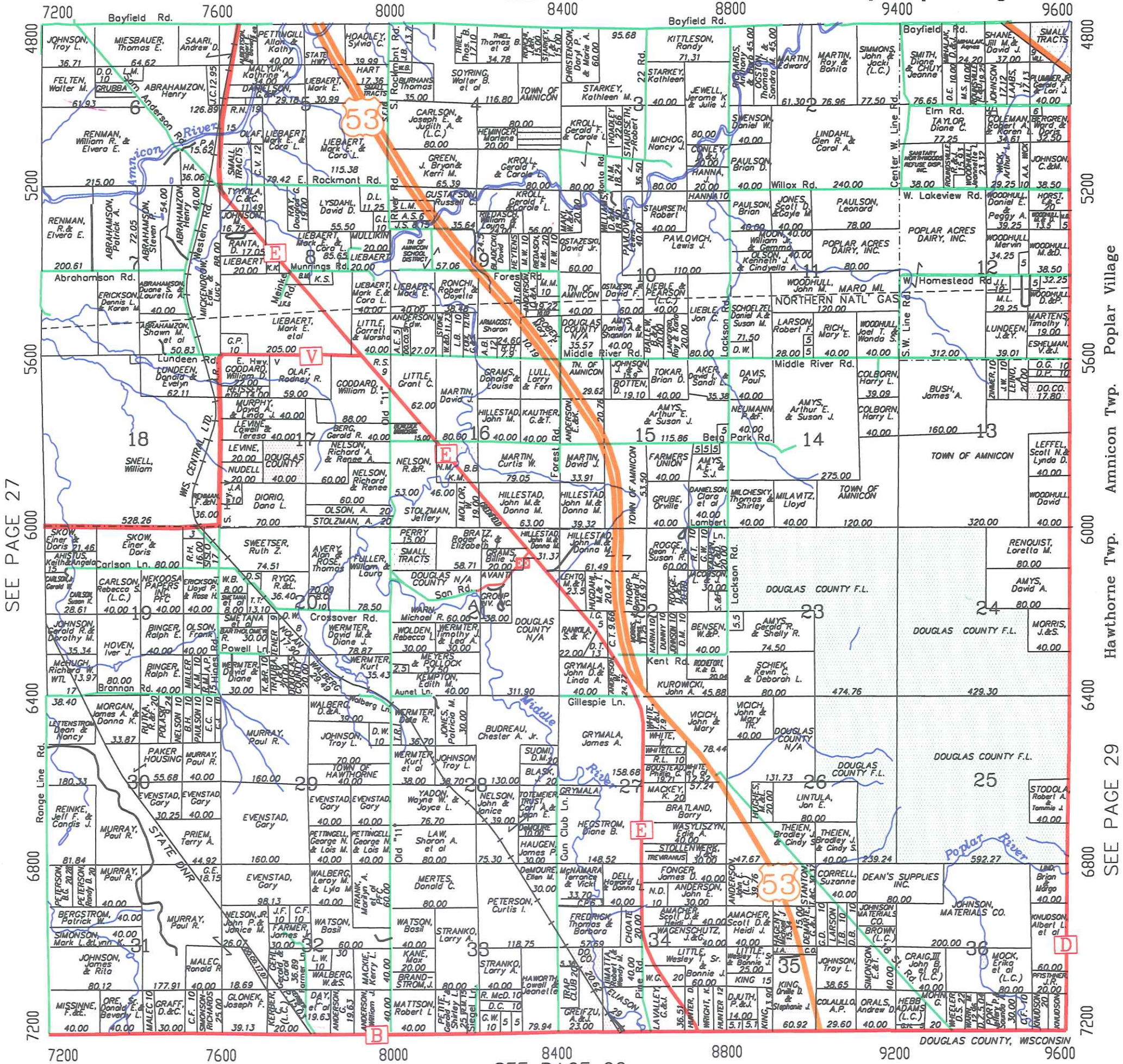

SEE PAGE 27

Poplar Village

Amnicon Twp.

Hawthorne Twp.

SEE PAGE 29

SEE PAGE 35

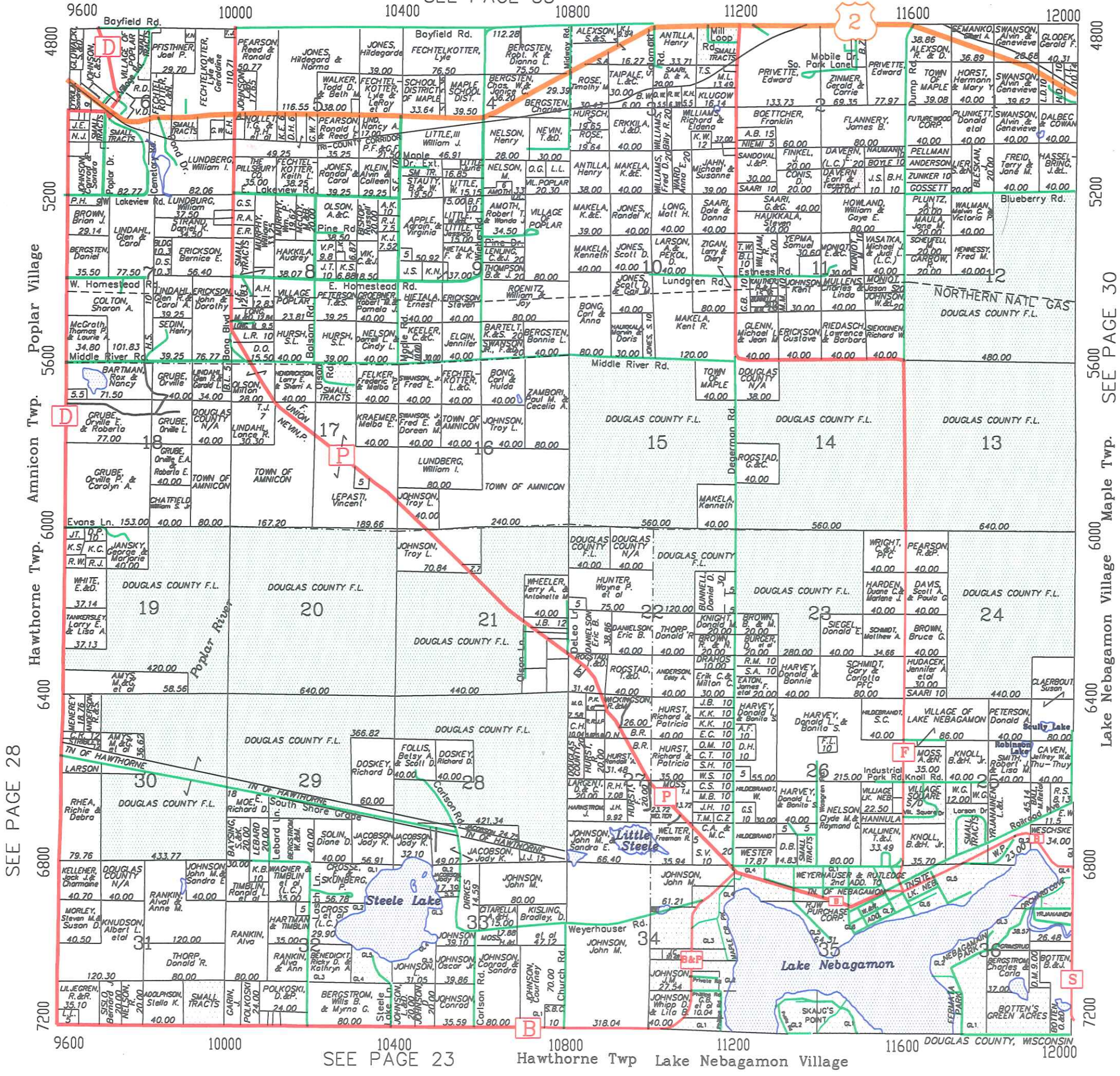

SEE PAGE 28

4800
5200
5600
6000
6400
6800
7200

SEE PAGE 23

Hawthorne Twp Lake Nebagamon Village

EAST PART
SOUTH PART

LAKE NEBAGAMON VILLAGE

BRULE MAPLE

Maple Twp. Brule Twp.

SEE PAGE 36

T. 47N. - R. 10W. 30

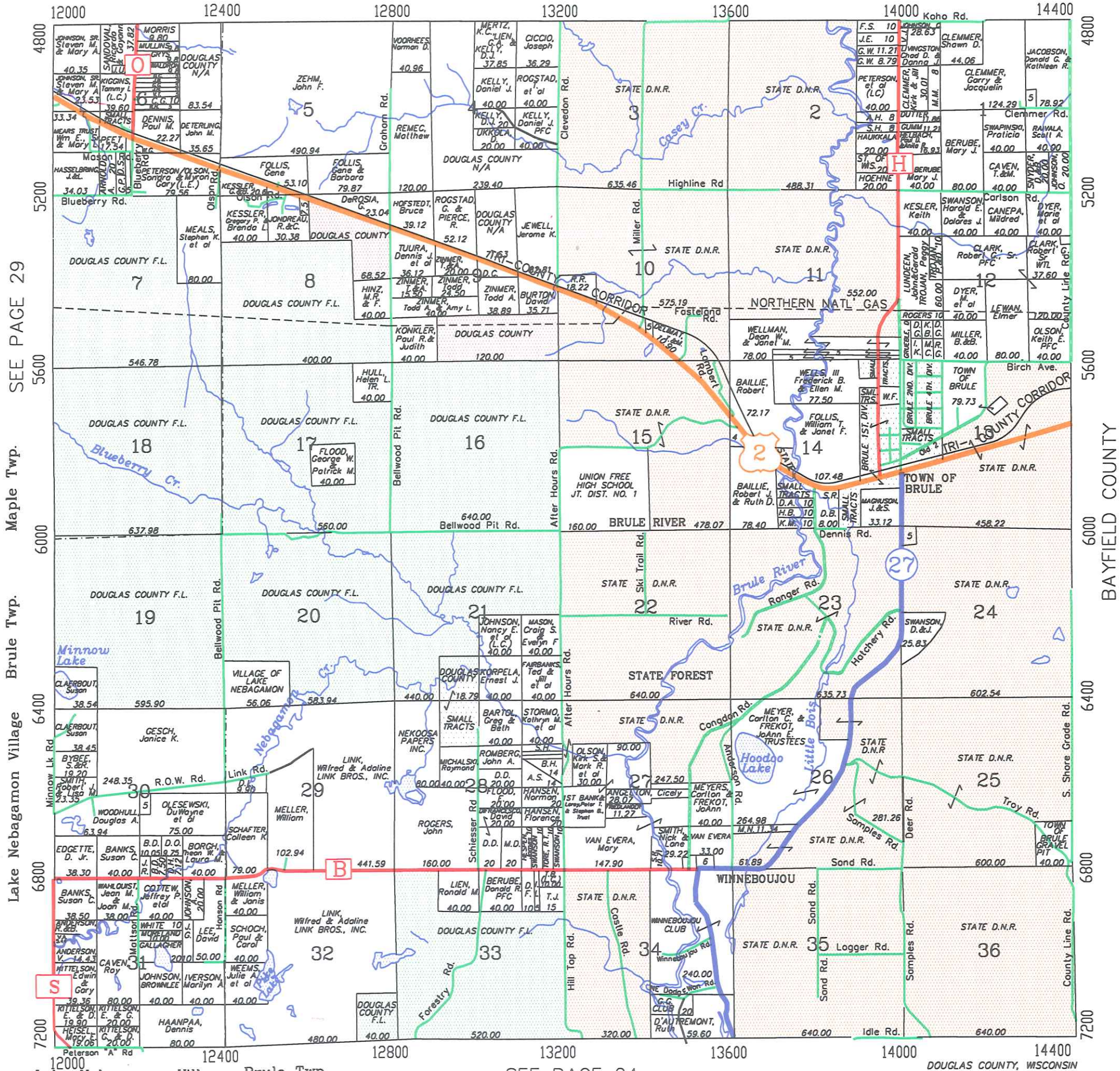

SEE PAGE 29

Maple Twp.

Brule Twp.

Lake Nebagamon Village

Lake Nebagamon Village

Lake Nebagamon Village

4800
5200
5600
6000
6400
6800
7200

12000 12400 12800 13200 13600 14000 14400

SEE PAGE 24

DOUGLAS COUNTY, WISCONSIN

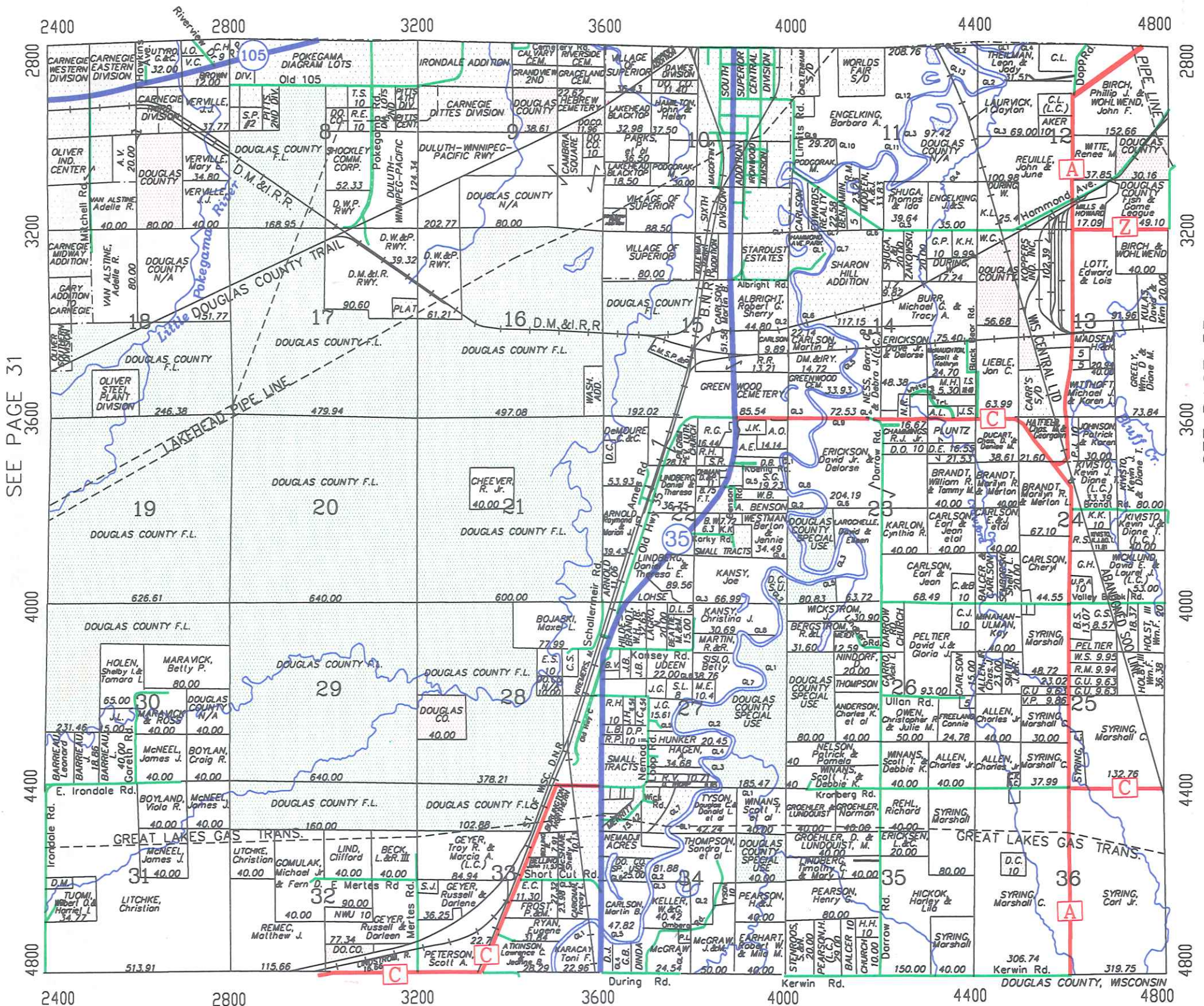

SEE PAGE 31

SEE PAGE 33

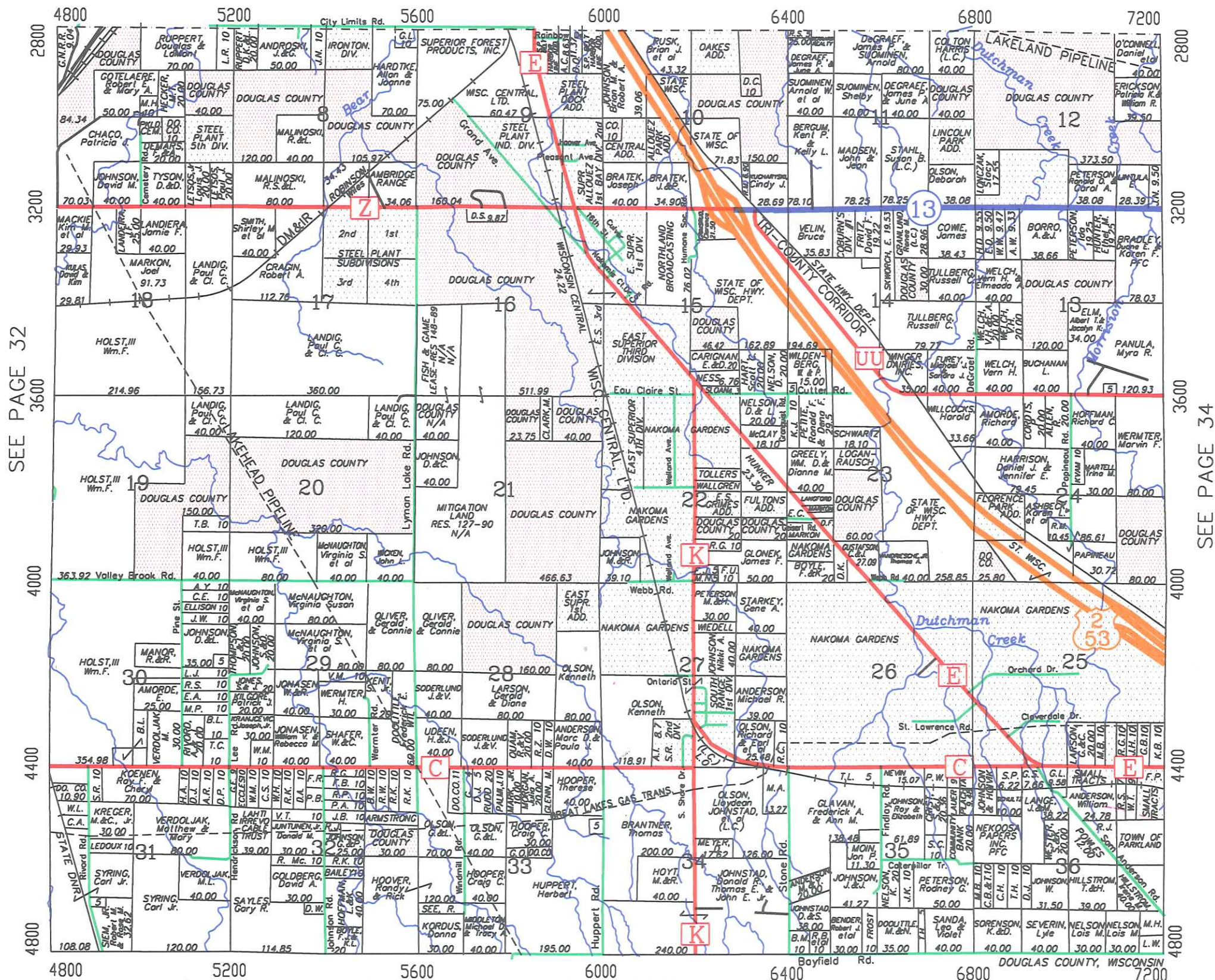

SEE PAGE 32

SEE PAGE 34

8400 8800 9200 9600

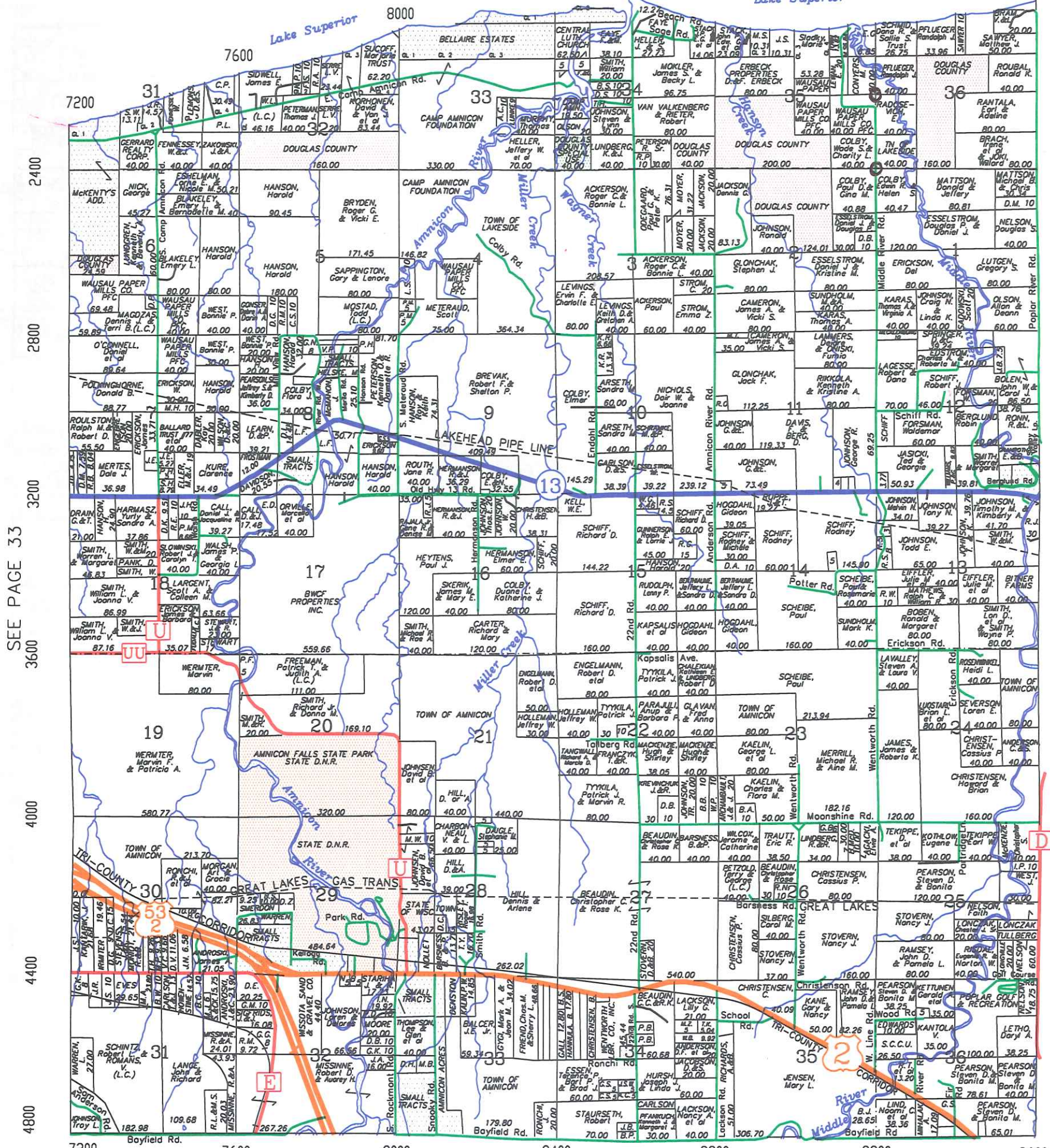

SEE PAGE 33

SEE PAGE 28

DOUGLAS COUNTY, WISCONSIN

2000
2400
2800
3200
3600
4000
4400
4800
SEE PAGE 35
SEE PAGE 37
Amnicon Twp. Lakeside Twp.
Poplar Village Amnicon Twp.

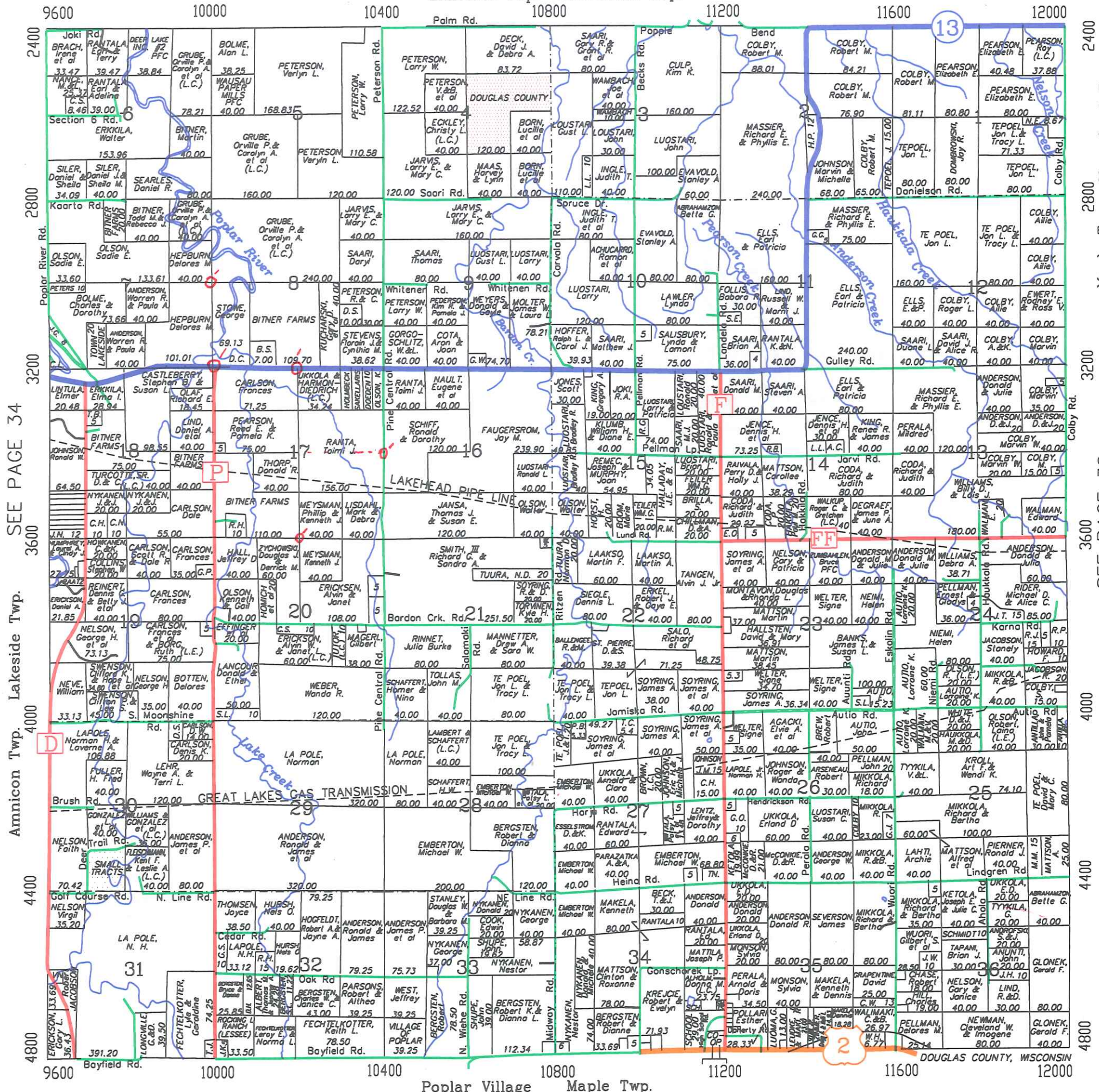

SEE PAGE 34

Lakeside Twp.

Amnicon Twp.

Maple Twp. Cloverland Twp.

SEE PAGE 36

SEE PAGE 29

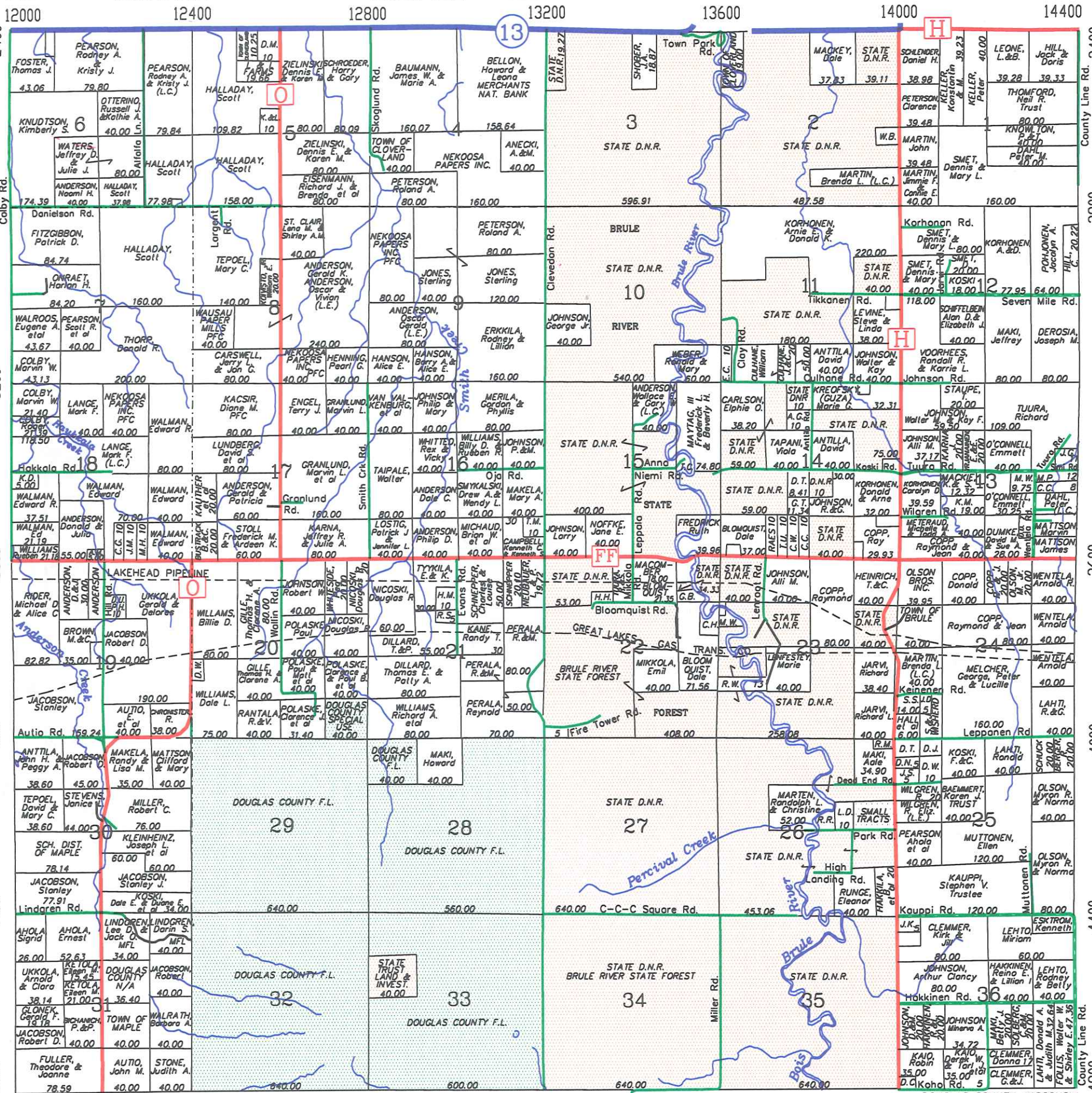

Maple Twp. Cloverland Twp. 2400
2800
3200
3600
4000
4400
4800

County Line Rd. 2400
2800
3200
3600
4000
4400
4800

37 NORTHEAST PART LAKESIDE NORTHWEST PART CLOVERLAND T. 49N. - R. 11W.

SEE PAGE 34

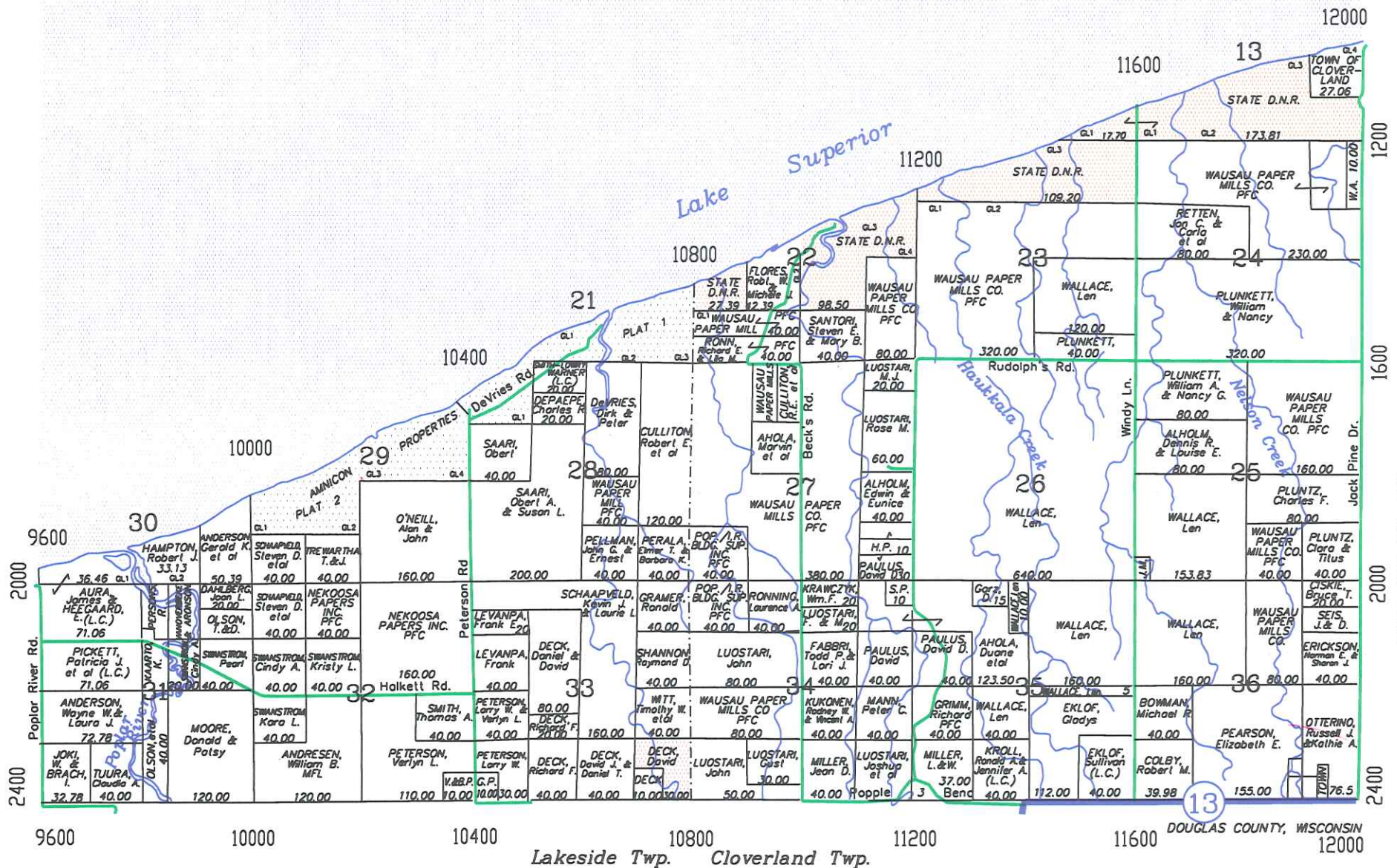

SEE PAGE 38

Lakeside Twp. Cloverland Twp.

SEE PAGE 35

DOUGLAS COUNTY, WISCONSIN

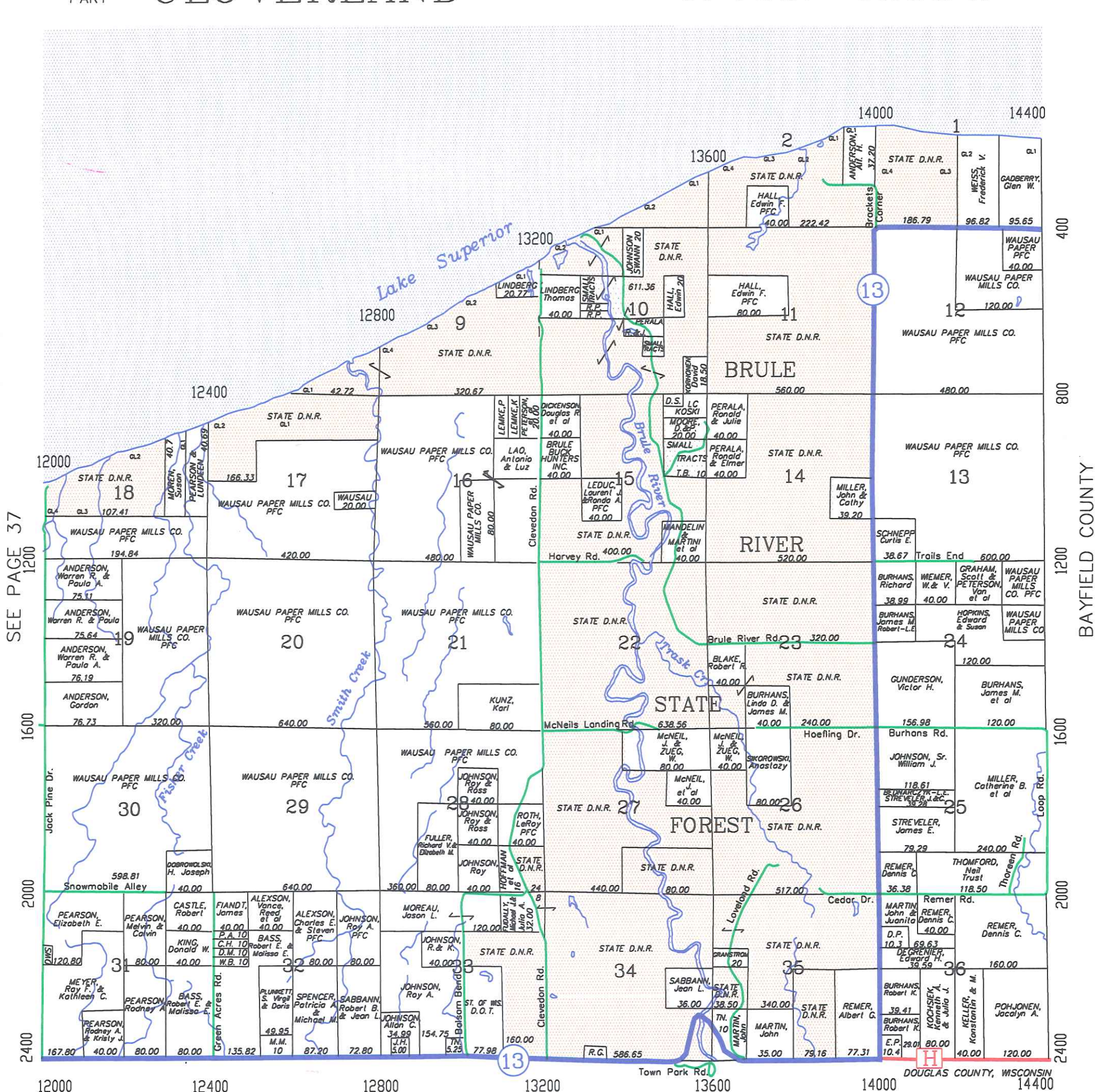

SEE PAGE 37

BAYFIELD COUNTY

SEE PAGE 36

DOUGLAS COUNTY, WISCONSIN

LAND OWNERS INDEX

NAME	PG SEC	NAME	PG SEC	NAME	PG SEC	NAME	PG SEC
*** A ***							
ABBOTT, THEODORE S.	04.04	AMYS, MARK & GREG	29.30	ANDREWS, FRANCIS & HEATHER	24.18	BAILLIE, ROBERT J.	30.14
ABELL, DONALD L & SALLY	22.26	AMYS, RICHARD P.	28.15	ANDREWS, PATRICIA K.	27.36	BAILLIE, ROBERT J & RUTH D.	30.14
ABELL, ROGER B & JOY	29.08	ANDBERG, CHAD	29.27	ANDROFSKI, JOSEPH B.	35.36	BAKER, ROBERT J.	04.30
ABRAHAMSON, ALVIN D.	27.30	ANDERSON, AARON N & HOLLY A.	23.03	ANDROSKI, JAMES A & CAROL L.	34.30	BAKER, SARAH	14.34
ABRAHAMSON, HENRY	28.06	ANDERSON, ALDEN CHARLES	01.34	ANDROSKI, JAMES M & CAROL	34.31	BAKKE, CATHERINE H.	12.31
ABRAHAMSON, HENRY	28.07	ANDERSON, ALLAN C.	14.12	ANDROSKI, JAMES W & GENEVIE	33.08	BAKKE, RICHARD A & CATHERIN	12.31
ABRAHAMSON, PATRICK A.	28.06	ANDERSON, ALLEN C.	14.01	ANDROSKY, DAVID S.	27.15	BAKKEN, EUGENE L & LOUISE E.	23.24
ABRAHAMSON, SCOTT	22.06	ANDERSON, ALLEN C.	21.08	ANDROSKY, DONALD W & MARGUE	33.32	BAKOS, VERNA	22.01
ABRAHAMZON, BETTE G.	35.10	ANDERSON, ALLEN K & JOY A.	23.06	ANDROSKY, JAMIE J.	27.10	BALACH, JOHN J.	34.34
ABRAHAMZON, BETTE G.	35.36	ANDERSON, ANNE M.	14.12	ANECKI, ALEXANDER & MARGARE	36.04	BALCER, JOSEPH E JR.	34.33
ABRAHAMZON, BETTE G.	36.10	ANDERSON, BARBARA J.	34.23	ANGELO, JAMES E & THEODORE	25.03	BALCER, RICHARD	32.35
ABRAHAMZON, DENNIS E & CYNT	29.26	ANDERSON, BILL	15.21	ANGELO, JAMES T & MARIE M.	31.33	BALCSIK, ANDREW H & CRYSTAL	06.07
ABRAHAMZON, DUANE S & LAURE	28.07	ANDERSON, CAL	06.20	ANGLETON, CICELY D A.	30.27	BALCSIK, CARLA F.	05.12
ABRAHAMZON, PATRICK A.	28.07	ANDERSON, CHARLES G & PATRI	16.36	ANNETT, LUCY M & MARTIN S.	27.36	BALCSIK, STEVEN M & CARLA F.	06.07
ABRAHAMZON, SHAWN M.	28.07	ANDERSON, CHARLES K.	32.26	ANTHONY, JAY D.	06.04	BALDWIN, ELEANORE H & DAVID	04.04
ABRAMS, NORMA J & HAROLD F.	05.01	ANDERSON, CRAIG D & SUSAN I.	34.24	ANTILLA, HENRY H.	29.03	BALDWIN, ROBERT A.	17.30
ABTS, GREGORY J & CHERYL A.	16.14	ANDERSON, DALE C.	36.16	ANTLER INN INC.	04.25	BALL, JAMES G.	29.21
ACHUCARRO, RAMON	35.10	ANDERSON, DANIEL F & ANNE M.	34.34	ANTLER KING TROPHY PRODUCTS	17.10	BALL, MICHAEL R.	29.25
ACKERSON, EDWIN & MARJORIE	24.06	ANDERSON, DARRELL & DEBRA	23.10	ANTONSON, JAMES F & LEITA M.	16.11	BALLACK, DIETER L & MARIA H.	25.16
ACKERSON, PAUL M.	34.03	ANDERSON, DARRELL J & DEBRA	23.29	ANTTILA, DAVID A.	36.11	BALLARD TRUST #77	34.07
ACKERSON, ROGER C & BONNIE	34.03	ANDERSON, DICK M.	35.36	ANTTILA, DAVID A.	36.14	BALLENGEE, ROBERT M & MARY	35.22
ADAMS, DAVID & LINDA	12.04	ANDERSON, DONALD E & GRACE	27.27	ANTTILA, JAMES J & JODY M.	22.12	BALLEW, BETSY A (BENSON)	28.10
ADAMS, DONALD A & KATHLEEN	10.03	ANDERSON, DONALD M & JULIA	35.24	ANTTILA, JOHN H & PEGGY A.	35.25	BALLOU, JEFFREY B & JANE M.	31.26
ADAMS, STANLEY E.	26.32	ANDERSON, DONALD M & JULIA	36.18	ANTTILA, JOHN H & PEGGY A.	36.30	BALSTISS, ROBERT P & DARLEN	04.21
ADAMS, TIMMIE L.	04.27	ANDERSON, DONALD M & JULIE	35.13	ANTTILA, KANDY K.	23.24	BALSTISS, ROBERT P & DARLEN	04.22
ADAMS, TROY D.	19.03	ANDERSON, DONALD M & JULIE	35.23	ANUNTI, JOHN A.	35.36	BANKS PROPERTY TRUST	18.29
ADEN, GEORGE H & EMMA M.	16.23	ANDERSON, DONALD R.	35.34	APLIKOWSKI, PETE	36.17	BANKS, JAMES L & SUSAN L.	35.23
ADOLPHSON, DAVID L & SHELBY	28.01	ANDERSON, DONALD R.	35.35	APONE, CHRIS M.	06.34	BANKS, MARVIN R.	27.29
ADOLPHSON, JOHN A.	27.18	ANDERSON, DOUGLAS H.	23.04	APPLE, ADRIN E & VIRGINIA	29.09	BANKS, MARVIN R & MARION G.	27.21
ADOLPHSON, NANCY R.	27.21	ANDERSON, DOUGLAS P.	20.06	ARBANAS, FRANK J.	19.29	BANKS, PETER H.	26.26
ADOLPHSON, STELLA K.	29.31	ANDERSON, EDDY A.	29.22	ARCHAMBAULT, JOHN T & JOHN	34.23	BANKS, RAYMOND	26.27
ADRIAN, BRADLEY J & ROBERTA	11.14	ANDERSON, EDWARD C.	28.09	ARCHAMBAULT, RONALD J & SAN	04.31	BANKS, SUSAN C.	30.30
ADRIAN, JOHN D & LORI A.	13.02	ANDERSON, EDWARD C & KATHLE	28.15	ARCHAMBAULT, THOMAS A & GAI	03.23	BANKS, SUSAN C.	30.31
AGACKI, ELVIE A.	34.26	ANDERSON, ELDRED	02.16	ARCHAMBEAU, JERRY	34.32	BANNISTER, JENELL R.	11.11
AGERTER, BARBARA A & THOMAS	27.31	ANDERSON, ERICK & ROY E & S.	07.28	ARCHAMBEAU, JERRY	34.32	BARBEE, RICHARD S & PEGGY B.	11.32
AHISTUS, DAVID & CAROLYN	25.36	ANDERSON, ESTHER V.	11.12	ARCHAMBEAU, JERRY	34.32	BARNABY, RICHARD T & PATRIC	23.08
AHLBERG, CAROL JEAN	22.09	ANDERSON, GARY W.	28.32	ARCHAMBAULT, JOHN T & JOHN	34.23	BARNES, FRANCES C.	04.16
AHLBERG, EVERETT D.	22.23	ANDERSON, GEORGE W.	35.26	ARCHAMBAULT, RONALD J & SAN	04.31	BARNES, FURMAN K.	04.06
AHLBERG, JOHN G.	22.15	ANDERSON, GERALD K.	36.08	ARCHAMBAULT, THOMAS A & GAI	03.23	BARNICK, ELISE K.	14.07
AHLBERG, JOHN G & SUSANN M.	22.09	ANDERSON, GERALD K.	36.09	ARCHAMBEAU, JERRY	34.32	BARRETT, FRANCIS L & DARLEN	15.22
AHLBERG, KEVIN C & DEBRA J.	11.17	ANDERSON, GERALD K & PATRIC	36.17	ARCHAMBEAU, JERRY	34.32	BARRIEAU, JOE	32.30
AHO, MILTON J.	27.35	ANDERSON, GORDON H & MAXINE	11.23	ARCHAMBEAU, JERRY	34.32	BARRIEAU, LEONARD	32.30
AHOLA, DUANE	37.35	ANDERSON, GORDON W.	38.19	ARCHAMBEAU, JERRY	34.32	BARRIEAU, LEONARD & THOMAS	32.30
AHOLA, ERNEST	36.31	ANDERSON, H L & CONSTANCE	21.02	ARCHAMBEAU, JERRY	34.32	BARRIEAU, THOMAS	25.13
AHOLA, MARVIN E.	37.27	ANDERSON, HAROLD K & ETHEL	33.31	ARCHAMBEAU, JERRY	34.32	BARRIEAU, THOMAS	31.25
AHOLA, SIGRID	36.31	ANDERSON, HERBERT L & CONST	21.02	ARCHAMBEAU, JERRY	34.32	BARRY, WALLACE J & LAURI A.	26.36
AHRENS, ALBERT & FRANCES	05.29	ANDERSON, IRENE M.	26.11	ARCHAMBEAU, JERRY	34.32	BARSNESS, BRAD & PATTI	34.22
AJER, CHARLES J.	08.13	ANDERSON, JAMES H & LOIS M.	26.14	ARCHAMBEAU, JERRY	34.32	BARSNESS, BRADLEY & PATRICI	34.27
AJER, CHARLES J & SANDRA J.	08.14	ANDERSON, JAMES P.	35.29	ARCHAMBEAU, JERRY	34.32	BARSNESS, BRADLEY A & PATRI	34.28
AKER, DAVID L & SANDI L.	28.15	ANDERSON, JAMES P.	35.30	ARCHAMBEAU, JERRY	34.32	BARTELL, GLORIA M.	29.34
AKER, KENNETH E & MARIANNE	32.12	ANDERSON, JAMES P.	35.32	ARCHAMBEAU, JERRY	34.32	BARTHOLOMEW, RONALD E & ROS	28.20
ALBAÑO, RICHARD L & JUDITH	09.13	ANDERSON, JAMES P.	35.33	ARCHAMBEAU, JERRY	34.32	BARTLET, VIRGINIA LORD	17.30
ALBAÑO, RICHARD L & JUDITH	09.35	ANDERSON, JEAN A.	26.25	ARCHAMBEAU, JERRY	34.32	BARTLEY, JAMES D.	32.27
ALBAÑO, RUSSELL L & MARIA J.	09.21	ANDERSON, JOHN E.	28.34	ARCHAMBEAU, JERRY	34.32	BARTLEY, SCOTT J & DARLA I	26.05
ALBAÑO, WILLIAM G & DEBRA A.	22.15	ANDERSON, JOHN E.	28.35	ARCHAMBEAU, JERRY	34.32	BARTMAN, ROX E & NANCY L.	29.18
ALBERT, THOMAS M & JEANNE A.	35.32	ANDERSON, KAREN E.	29.01	ARCHAMBEAU, JERRY	34.32	BARTOL, GREGORY H & BETH M.	30.28
ALBERT, TIMOTHY A & ANNE R.	22.30	ANDERSON, KATHLEEN D (FLAHE)	27.35	ARCHAMBEAU, JERRY	34.32	BARWICKI, EUGENIUSZ & JEANN	25.21
ALBERTS, GARY G.	10.09	ANDERSON, KENNETH G.	26.12	ARCHAMBEAU, JERRY	34.32	BASHARA, GEORGE M & LUCILLE	17.27
ALBERTS, GARY G.	10.33	ANDERSON, LAWRENCE H.	26.34	ARCHAMBEAU, JERRY	34.32	BASS, ROBERT E & MALISSA E.	38.31
ALBERTS, GARY G.	10.34	ANDERSON, MARC D & PAULA J.	53.28	ARCHAMBEAU, JERRY	34.32	BASS, ROBERT E & MALISSA E.	38.32
ALBERTSON, ROBERT E & BEVER	28.05	ANDERSON, MARK E & BRENDA K.	34.31	ARCHAMBEAU, JERRY	34.32	BATES, DEANA	05.17
ALBRECHT, LEONARD F & ANNET	25.26	ANDERSON, MARTIN J.	30.30	ARCHAMBEAU, JERRY	34.32	BAUER, JOHN W & JOAN J.	05.17
ALBRECHT, LEONARD F & ANNET	32.34	ANDERSON, MICHAEL R.	33.27	ARCHAMBEAU, JERRY	34.32	BAUER, KENNETH M & MARY L.	26.36
ALBRIGHT, DAVID R.	30.14	ANDERSON, MICHAEL R & YON M.	33.35	ARCHAMBEAU, JERRY	34.32	BAUM, GAIL	20.03
ALBRIGHT, DONALD A.	34.33	ANDERSON, MILDRED L.	27.30	ARCHAMBEAU, JERRY	34.32	BAUM, GAIL A.	26.21
ALBRIGHT, ROBERT G & SHERRY	32.15	ANDERSON, NAOMI H.	36.06	ARCHAMBEAU, JERRY	34.32	BAUMANN, JAMES W & MARIE A.	36.04
ALDERSON, DONALD L & PATTY	06.18	ANDERSON, NATHAN W & JAY R.	06.32	ARCHAMBEAU, JERRY	34.32	BAUMGARTEN, JOHN & KATHLEEN	23.16
ALEXANDER, PAUL J & BARBARA	38.32	ANDERSON, NEIL S & TAMARA M.	34.34	ARCHAMBEAU, JERRY	34.32	BAXTRUM, MARIANNE E (BLASCH	22.35
ALEXSON, REED A & DAWN M.	29.01	ANDERSON, NORMAN A SR.	19.11	ARCHAMBEAU, JERRY	34.32	BAY, GARY M & CHRISTINE L	26.22
ALEXSON, STANLEY J & LOU	29.03	ANDERSON, PHILIP D.	36.16	ARCHAMBEAU, JERRY	34.32	BAYARD, RAYMOND E & CAROL J.	19.11
ALEXSON, STEVEN & VANCE & R	38.32	ANDERSON, RANDY L.	09.15	ARCHAMBEAU, JERRY	34.32	BAYSINGER, KIM D & SUZANNE	29.32
ALEXSON, STEVEN W & SEENA K.	29.03	ANDERSON, RICHARD V & SANDR	23.01	ARCHAMBEAU, JERRY	34.32	BAYSINGER, MARC S & ROBIN	22.09
ALGER, ARTHUR & RICHARD S.	22.16	ANDERSON, ROBERT C & BARBAR	30.31	ARCHAMBEAU, JERRY	34.32	BAYSINGER, SUZANNE M & KIM	29.29
ALGER, CHARLES G.	16.23	ANDERSON, ROBERT D & PHYLLI	12.33	ARCHAMBEAU, JERRY	34.32	BEAM, ROBERT D & HEATHER B.	21.21
ALGER, CHARLES G.	22.09	ANDERSON, ROBERT E JR.	26.33	ARCHAMBEAU, JERRY	34.32	BEATTIE, MICHAEL S & MARY K.	32.27
ALHOLM, DENNIS R & LOUISE E.	37.25	ANDERSON, ROBERT L & DONNA	16.21	ARCHAMBEAU, JERRY	34.32	BEAUBATRE, THOMAS K.	31.27
ALHOLM, DONNA M.	35.34	ANDERSON, ROBERT L & DONNA	16.27	ARCHAMBEAU, JERRY	34.32	BEAUCHAMP, RAYMOND H & CAND	27.12
ALHOLM, EDWIN E & EUNICE L.	37.27	ANDERSON, ROBERT L & DONNA	16.28	ARCHAMBEAU, JERRY	34.32	BEAUFETTE, LOREN J & SUSAN	09.17
ALLEN, BEVERLY A & CHARLES	26.29	ANDERSON, ROGER C & MARYLIN	34.32	ARCHAMBEAU, JERRY	34.32	BEAUDIN, CHRISTOPHER C & RO	34.26
ALLEN, CHARLES J & BEVERLY	26.31	ANDERSON, ROGER C & MARYLIN	34.32	ARCHAMBEAU, JERRY	34.32	BEAUDIN, CHRISTOPHER C & RO	34.27
ALLEN, CHARLES JR.	26.35	ANDERSON, RONALD D & SALLY	29.30	ARCHAMBEAU, JERRY	34.32	BEAUDIN, CHRISTOPHER C & RO	34.34
ALLEN, CHARLES JR.	26.35	ANDERSON, RONALD J & THOMAS	21.02	ARCHAMBEAU, JERRY	34.32	BEAULIEU, RAYMOND L & MARY	26.24
ALLEN, CHARLES JR.	26.36	ANDERSON, SCOTT C.	02.17	ARCHAMBEAU, JERRY	34.32	BEAUMONT, JAY W.	05.01
ALLEN, DOUGLAS & DIANE	32.26	ANDERSON, SCOTT H.	02.19	ARCHAMBEAU, JERRY	34.32	BECK, GUST B.	22.13
ALLEN, FORREST & JUANITA	08.33	ANDERSON, STEVEN A & BARBAR	29.23	ARCHAMBEAU, JERRY	34.32	BECK, JUDITH D & WILLIAM E.	32.27
ALLEN, ROBERT E.	33.24	ANDERSON, STEVEN A & SCOTT	16.02	ARCHAMBEAU, JERRY	34.32	BECK, LYNNETTE M & ROBERT P.	32.32
ALMER, JOHN P & LAVONNE L.	04.28	ANDERSON, THOMAS G & MARY S.	20.13	ARCHAMBEAU, JERRY	34.32	BECK, TIMOTHY D & JOAN M.	35.34
ALMSTEDT, BERNARD A & SHARR	27.35	ANDERSON, THOMAS W.	03.24	ARCHAMBEAU, JERRY	34.32	BECKER, KATHLEEN	30.12
ALTMAN, JOHN L & LINDA R.	16.12	ANDERSON, TRACY D & MARY L.	23.29	ARCHAMBEAU, JERRY	34.32	BECKER, PATRICIA E.	35.27
ALTMAN, LINDA R.	16.12	ANDERSON, VIOLET	26.19	ARCHAMBEAU, JERRY	34.32	BECKER, PATRICIA E.	35.27
AMACHER, SCOTT D & HEIDI J.	28.34	ANDERSON, VOLMER R & LORI D.	30.31	ARCHAMBEAU, JERRY	34.32	BECKER, STEVEN W & ELIZABET	23.04
AMACHER, SCOTT D & HEIDI J.	28.35	ANDERSON, WALLACE E & GARY	36.15	ARCHAMBEAU, JERRY	34.32	BECKER, WALTER A & LUCILLE	23.10
AMBRIDGE RANGE, INC.	33.08	ANDERSON, WARREN R & PAULA	35.07	ARCHAMBEAU, JERRY	34.32	BECKMAN, WILLIAM J & ALLIE	36.02
AMPTON SCHOOL DISTRICT	28.09	ANDERSON, WARREN R & PAULA	37.24	ARCHAMBEAU, JERRY	34.32	BECKWELL, GEORGE & SHIRLEY	03.26
AMORDE, EUGENE O & CAROL J.	33.30	ANDERSON, WARREN R & PAULA	38.19	ARCHAMBEAU, JERRY	34.32	BECON, DALE J & DIANE L.	05.12
AMORDE, RICHARD L.	33.24	ANDERSON, WAYNE W & LAURA J.	37.31	ARCHAMBEAU, JERRY	34.32	BECON, MERLIN & CHARLES	01.26
AMOTH, MARY JANE (THUROW)	29.05	ANDERSON, WILLIAM H & CATHE	03.25	ARCHAMBEAU, JERRY	34.32	BEDNAR, MARVIN D & BARBARA	16.30
AMOTH, ROBERT T & WANDA J.	29.04	ANDERSON, WILLIAM J.	28.32	ARCHAMBEAU, JERRY	34.32	BEECROFT, EUGENE R & JEFF A.	15.20
AMOTH, ROBERT T & WANDA J.	29.09	ANDERSON, WILLIAM J P.	28.22	ARCHAMBEAU, JERRY	34.32	BEECROFT, KENNETH H & KATHL	15.20
AMUNDSON, JAMES A & MARGARE	23.02	ANDERSON, WILLIAM J P.	33.36	ARCHAMBEAU, JERRY	34.32	BEEKMAN, GRACE D.	36.22
AMUNDSON, RAYMOND F.	01.20	ANDERSON, WILLIAM M.	11.26	ARCHAMBEAU, JERRY	34.32	BEELER, FRANK W.	11.36
AMYS, ARTHUR E & SUSAN J.	28.14	ANDERSON, WILLIAM R & KAREN	26.26	ARCHAMBEAU, JERRY	34.32	BEELER, JAMES M.	11.36
AMYS, ARTHUR E & SUSAN J.	28.15	ANDRE, WILBUR H.	17.19	ARCHAMBEAU, JERRY	34.32	BEETCHER, GENE T & DEBRA K.	22.10
AMYS, DAVID A.	28.24	ANDREA, CHARLES	18.22	ARCHAMBEAU, JERRY	34.32	BEFORD, GERALD	31.36
AMYS, DEAN R & SHANNON M.	28.10	ANDREA, KEITH N.	18.26	ARCHAMBEAU, JERRY	34.32	BEGLINGER, FRED	11.31
AMYS, GARY L & SHERRY	28.15	ANDRESEN, WILLIAM B.	37.32	ARCHAMBEAU, JERRY	34.32	BEGLINGER, LOWELL F.	04.23
AMYS, GERALD R & SHELLY R.	28.23	ANDREWS, EARL C.	14.03	ARCHAMBEAU, JERRY	34.32	BEGLINGER, ROBERT & SHERYL	04.23
AMYS, MARK & GREG	29.19	ANDREWS, ELIZABETH	20.01	ARCHAMBEAU, JERRY	34.32	BEHL	

LAND OWNERS INDEX

NAME	PG	SEC	NAME	PG	SEC	NAME	PG	SEC	NAME	PG	SEC
BELANGER, NANCY J.	26	25	BERUBE, MARY J.	30	01	BOTTEN, KATHY	33	25	BROWN, MICHAEL J.	28	35
BELCH, JOHN W & JOAN M.	18	24	BESCHTA, DUANE M & JUDITH A.	23	29	BOUCHARD, PATRICK T.	04	05	BROWN, PAUL & MARTHA	34	34
BELISLE, DALE R.	12	34	BESSLER, JONATHAN C & CYNTH.	29	27	BOUGHNER, JAMES D.	03	36	BROWN, ROBERT J.	20	02
BELISLE, RONALD J.	36	14	BETSINGER, JOSEPH G & PATSY.	22	30	BOUSTEAD, LESLIE G.	21	07	BROWN, THOMAS J & KELLY J.	32	07
BELL, DONALD E.	22	23	BETTS, TIMOTHY J.	25	21	BOUSTEAD, LESLIE G & BONNA.	19	07	BROWN, WM H & SUSAN L.	12	34
BELL, JAMES & SHARLENE JR.	04	05	BETZ, PETER M & KRystal M.	31	25	BOUSTEAD, NEIL C.	25	27	BRUCE, HERBERT D & SUE A.	23	26
BELL, MICHAEL R.	29	27	BEYL, HOLLY A.	02	18	BOUSTEAD, PHILLIP G.	19	02	BRUCE, ROBERT J & LINDA C.	17	17
BELL, SAMANTHA L (MACDONALD.)	25	36	BICHANICH, JAMES E & CONSTA.	16	01	BOUSTEAD, PHILLIP G.	25	27	BRULE BUCK HUNTERS INC.	38	15
BELLINO, JOHN.	32	33	BICHANICH, PAUL J & PATSY E.	36	31	BOUSTEAD, PHILLIP G.	28	27	BRULE RIVER PRESERVATION, I.	24	03
BELLINO, RICHARD F & BARBAR.	32	33	BICKFORD, MICHAEL S & JOYCE.	33	36	BOUSTEAD, SCOTT A.	25	10	BRULE RIVER PRESERVATION, I.	24	10
BELLON, LEONA & HOWARD.	36	04	BILLMAYER, GLENN.	17	07	BOWDEN, JOHN J & DAWN K.	04	10	BRULE RIVER PRESERVATION, I.	24	15
BELSHAW, ROBERT G & VIRGINI.	17	17	BINGER, RALPH E.	07	17	BOWER, JOHN R F & JANICE S.	22	35	BRUNER, REX J.	27	34
BELSKY, JOHN D & DARLENE M.	26	32	BINGER, RALPH E.	28	19	BOWKER, GUY.	22	29	BRUNETTE, LAWRENCE A & SUSAN.	33	09
BENDER, ROBERT J.	33	35	BIRCH, PHILLIP J.	32	12	BOWSER, HERBERT M.	23	29	BRUNNER, DOROTHY.	30	14
BENEDEK BROADCASTING.	28	16	BIRCH, PHILLIP J.	32	13	BOY SCOUTS OF AMERICA INC (.	21	08	BRYDEN, ROGER G & VICKI E.	34	05
BENEDICKT, JOSEPH F.	19	10	BISCAV, TERESA M.	20	06	BOYLAN, CRAIG R.	32	30	BUBB, TERRY W & MARION I.	33	22
BENEDICKT, RICKY D & KATHRY.	29	32	BISCHOFF, FRED J & MARGARET.	22	01	BOYLAN, VIOLA R.	31	25	BUBLITZ, DONALD.	29	26
BENEDICTINE SISTERS.	31	33	BISCHOFF, MRS MAYMIE.	20	18	BOYLAN, VIOLA R.	32	31	BUCHANAN, LAVONNE J.	26	31
BENESCH, JAMES J.	27	32	BISHOP, DANIEL L.	12	07	BOYLE, DENISE Z & LANCE.	06	04	BUCHANAN, LESLIE.	33	13
BENESCH, WAYNE J.	27	21	BISHOP, DANIEL L.	12	18	BOYLE, DENISE Z & LANCE.	06	09	BUCHANAN, MICHAEL.	33	25
BENGENSTEN, JEROME A.	20	18	BISHOP, PAUL H.	08	20	BOYLE, FRANK & KATHLEEN L.	33	23	BUCHHEGER, GREG L.	16	27
BENJAMIN, ROBERT M.	32	11	BISHOP, ROBERT G.	29	08	BOYLE, FRANK J & KATHLEEN.	29	02	BUCHHEGER, GREG L & GLENDA M.	02	08
BENSEN, WILLIAM B & PATRICI.	28	22	BISHOP, TERRY A & JEANINE M.	06	04	BOYLE, FRANK J & KATHLEEN L.	33	32	BUCHHEGER, GREG L & GLENDA M.	22	01
BENSON, ARCHIE O.	08	05	BITNER FARMS.	34	13	BOYLE, MICHEL A.	14	14	BUCHHEGER, GREG L & GLENDA M.	22	29
BENSON, ARCHIE O & MARY A.	32	22	BITNER FARMS.	35	07	BOYLE, STEPHEN R.	19	29	BUCHLI, ROBERT.	05	19
BENSON, DALE F & ARLENE R.	04	10	BITNER FARMS.	35	08	BRACH, IRENE.	35	06	BUCHANAN, JOHN A & DARLENE E.	17	35
BENSON, DAVID D & KARIN E.	04	03	BITNER FARMS.	35	17	BRADLEY, DUANE E & KAREN F.	33	13	BUCK, THOMAS M & NORMA J.	08	20
BENSON, RICHARD W & CATHERI.	25	35	BITNER FARMS.	35	18	BRAM, VICTOR M & LINDA J.	34	25	BUCK, THOMAS M & NORMA J.	08	29
BENSON, ROBERT A.	19	05	BITNER FARMS.	35	06	BRAM, VICTOR M & LINDA J.	34	36	BUCKNER, RICHARD W.	09	26
BENSON, ROBERT A & SUSAN M.	26	21	BITNER, MARTIN E & BEVERLY.	35	06	BRAMAN, KAY A (DABLER).	34	07	BUCKSO, JOSEPH R & JANEL C.	06	07
BENSON, TODD R & JODY L.	04	35	BITNER, THOMAS E & JEAN A.	23	01	BRANCEL, LOIS K.	29	32	BUDNICK, DONALD R & GRACE A.	04	19
BENSON, WILLIAM A & LINDA M.	32	22	BITNER, TODD M & REBECCA J.	35	07	BRAND, ALVIN G.	25	36	BUDNICK, DONNA MAE.	29	21
BENTLEY, STEPHEN/MELBA LANG.	27	22	BITNER, TODD M & REBECCA J.	35	18	BRAND, ALVIN G & DOLORES.	19	06	BUDREAU, CHESTER A JR.	28	28
BENTZ, DAVID & SUSAN J.	33	09	BJORK, DANIEL A.	03	25	BRANDSTROM, JOSEPH F.	28	33	BUFFINGTON, JOHN D & MARY E.	27	36
BENTZEN, MARDELL D.	19	09	BJORTOMT, JAMES D & DEEANN.	25	09	BRANDT, MARILYN R & MERTON.	32	24	BUKOSKI, ANTHONY V & ELAINE.	31	25
BENTZEN, MARDELL D.	19	16	BLACK, DOUGLAS R & LIANE M.	31	25	BRANDT, RICHARD L.	02	14	BUKOVICH, BARBARA L.	20	03
BERG EQUIPMENT CORP.	06	08	BLACKASH LODGE INC.	15	25	BRANDT, THOMAS K & LINDA K.	38	15	BUKOVICH, BRADLEY.	19	03
BERG EQUIPMENT CORP.	06	13	BLACKBOURN, GARY L & KARLA.	18	33	BRANDT, WAYNE C.	38	32	BUKOVICH, DENNIS D & GINGER.	13	01
BERG EQUIPMENT CORP.	06	14	BLACKWOOD, ROBERT S.	35	14	BRANDT, WILLIAM R & TAMMY M.	32	23	BUKOVICH, DENNIS D & GINGER.	14	06
BERG EQUIPMENT CORP.	06	19	BLADECKI, DAVID.	28	09	BRANDT, WILLIAM R & TAMMY M.	32	24	BULLYAN TRAILER SALES.	23	07
BERG EQUIPMENT CORP.	06	20	BLADECKI, GEORGANN.	26	34	BRANNAN, CHARLES W & SUSAN.	03	24	BUMGARDNER, THOMAS A & RENA.	19	12
BERG EQUIPMENT CORP.	06	23	BLADECKI, GEORGANN (CHURCHY.	26	27	BRANNAN, DAVID.	27	25	BUNGEAN, CHRIS.	22	01
BERG, DONALD L & MARY A.	27	32	BLAIR, ARDIS.	19	22	BRANNAN, WALTER J & DELORES.	27	25	BUNNELL, DENNIS D.	29	22
BERG, GERALD R.	28	17	BLAKE, ROBERT R.	38	23	BRATEK, JAMES P & PRISCILLA.	33	10	BUNNELL, GEORGE E & ARLENE.	29	11
BERG, HAROLD L.	30	14	BLAKELEY, EMERY L.	34	06	BRATEK, JOSEPH.	33	10	BUNNELL, RONALD G & LINDA L.	22	12
BERG, KRISTINE (GILLEY).	04	27	BLAKEY, BRUCE.	34	22	BRATHLO, DALE A.	24	18	BURBUL, PATRICIA I.	21	15
BERG, RONALD A & DAVID A.	19	11	BLANCHARD, LAUREN.	22	30	BRATLAND, BARRY M.	28	27	BURBUL, PATRICIA I.	21	16
BERGE, KEVIN R & JOLEEN F.	19	01	BLASK, JAMES R & JULIE E.	28	28	BRATTAIN, THOMAS.	33	19	BURDICK, MARSHA H & MARK.	29	03
BERGE, WILLIAM V & SARA JAN.	30	14	BLESKAN, JAMES.	29	01	BRATZ, ROGER G & ELIZABETH.	28	21	BURDICK, TY.	19	03
BERGEMAN, THOMAS J.	04	13	BLESKAN, MICHAEL.	08	23	BRAUN, GARY E & LINDA V.	32	34	BURFIELD, LEONARD M & SUSAN.	22	26
BERGEMAN, THOMAS J.	04	14	BLOM, GREGORY S.	04	19	BRAZILL, GLENN E & IRENE.	34	26	BURFIELD, MILTON & IRENE.	22	23
BERGEMAN, THOMAS J.	04	24	BLOMBERG, WILLIAM H & DIANE.	23	25	BREAULT, RICHARD T.	08	20	BURFIELD, THOMAS J & JONI L.	22	26
BERGEMAN, THOMAS J.	05	02	BLOMQUIST, CHRISTOPHER M.	19	09	BREDE, ROY H.	01	16	BURGER, DALE E.	25	13
BERGER, DONOVAN R & JACALYN.	19	05	BLOMQUIST, CHRISTOPHER M.	19	16	BREISTER, LYNNE M & CHRISTO.	23	12	BURGER, DIANE M.	28	35
BERGER, DONOVAN R & JACALYN.	19	08	BLOMQUIST, DALE R.	36	14	BREITZMANN, HERBERT B.	32	28	BURGER, DOUGLAS W.	29	23
BERGER, JEROME A & IRENE.	06	29	BLOMQUIST, DALE R.	36	22	BREITZMANN, JEFFREY N.	26	26	BURGER, JAMES E & KELLY M.	14	07
BERGER, JEROME A & IRENE.	06	30	BLOMQUIST, DALE R & GLORIA.	36	22	BREITZMANN, MICHAEL B.	17	31	BURGER, JOSEPH C.	19	04
BERGER, LAWRENCE W & MARET.	16	01	BLOOMDAHL, RUSSELL A JR.	20	08	BREITZMANN, WARNER L.	32	28	BURGER, KATHERINE.	19	06
BERGER, REID.	36	25	BLOOMQUIST, HANNAH E.	23	08	BRENIZER, TAMMY F.	02	07	BURGER, LEROY L & LOIS M.	23	27
BERGER, WILLIAM H & ANITA L.	13	03	BLUM, CLIFFORD J.	17	19	BRESINA, RONALD.	10	09	BURGER, WILLIAM J.	22	30
BERGESON, JEAN.	27	31	BOARDWELL, DENNIS L & TIMOT.	26	26	BRESINA, THOMAS W & GERTRUD.	16	31	BURGRAFF, JAMES J.	23	10
BERGGREN, BRUCE.	11	13	BOBEN, RONALD J & MARGARET.	34	13	BRESTAN, LEONARD.	20	31	BURHANS, ROBERT K.	38	36
BERGGREN, GERALD A & KAREN.	27	29	BOBZIEN, K.H.	11	26	BRETTNER, WILLIAM.	22	05	BURHANS, JAMES M.	38	24
BERGIN, JON P & MARGE E.	05	19	BOEDIGHTEIMER, ALICE MOE.	17	32	BREVAK, ROBERT F & SHELTON.	22	28	BURHANS, JAMES M & LINDA D.	38	23
BERGIN, JON P & MARGE E.	05	30	BOETTCHER, DONALD A & PAMEL.	11	16	BREVAK, ROBERT F & SHELTON.	26	32	BURHANS, RICHARD.	38	24
BERGLUND, ROBIN F.	34	12	BOETTCHER, FRANKLIN E.	29	02	BREVAK, ROBERT F & SHELTON.	34	09	BURHANS, THOMAS W.	28	04
BERGMAN, BERNARD E & MARY.	05	02	BOHN, WILLIAM A.	07	36	BREVIK, T LEROY.	24	19	BURKE, CONRAD O.	14	14
BERGMAN, BERNARD E & MARY.	05	11	BOJASKI, MAXEL L.	32	28	BREVIK, T LEROY & LEILANI J.	22	03	BURLOW, MICHAEL L & VERJEAN.	29	06
BERGMAN, ERVIN G & JOYCE L.	04	26	BOLEN, JOHN W & CAROL J.	34	12	BREVIK, TRYVE L & LEILANI.	23	24	BURM, JAMES M.	31	25
BERGMAN, JAMES R & LINDA R.	25	11	BOLIN, GERALD C.	26	26	BREVIK, TRYVE L & LEILANI.	23	25	BURM, JAMES M.	31	26
BERGMAN, MICHAEL T & CHRIST.	32	10	BOLIN, JAMES T.	26	17	BREW, ROBERT V SR.	35	26	BURNE, BARRY R & PATRICIA A.	04	17
BERGQUIST, LEE C & ROBERTA.	29	35	BOLIN, JAMES T.	26	18	BRIGGS, DAVID P & MARLENE.	02	14	BURNHAM, KENNETH A.	23	19
BERGREN, MARK J & MARSHA J.	17	29	BOLK, EDITH I & ROGER K.	27	21	BRIGGS, JAMES D.	26	03	BURNS, ELIZABETH M.	04	09
BERGREN, MARK J & MARSHA J.	21	11	BOLK, ROGER K & PATRICE M.	27	21	BRIGGS, JAMES D.	26	10	BURNS, RICHARD R & ELIZABET.	04	16
BERGREN, WARD D & DORIS M.	28	01	BOLME, ALAN L.	35	05	BRIGGS, MARK P.	22	15	BURR, MICHAEL G & TRACY A.	32	14
BERGSTEDT, DAVID P & LYNN D.	31	27	BOLME, CHARLES & DOROTHY L.	35	07	BRIGGS, MARK P.	22	23	BURRIS, MARCIA D.	16	13
BERGSTEDT, DAVID P & LYNN D.	31	34	BOLOS, ROGER D & ARYLS C.	27	27	BRILL, LARRY G & GARRY F.	26	14	BURT, LENNIS L & VIOLA.	14	10
BERGSTEDT, WILLIAM C.	28	20	BOND, BRETT T & DONNA M.	28	16	BRILL, MARY C.	21	04	BURTON, DAVID E.	30	09
BERGSTEN, BONNIE L.	29	09	BOND, CLYDE & CHARLEEN.	01	28	BRILLA, MARGARET.	27	19	BUSCH, DONALD.	25	14
BERGSTEN, BRUCE J & DONNA.	35	32	BONG, CARL M & ANNA E.	29	10	BRILLA, MARGARET L.	27	18	BUSCH, DONALD & JAMES & LLO.	25	11
BERGSTEN, CHARLES W.	29	04	BONG, CARL M & ANNA E.	29	16	BRILLA, MARGARET L.	27	31	BUSCH, JAMES W.	25	13
BERGSTEN, CHARLES W & JANIC.	29	04	BOOKER, ANDREW E JR.	26	09	BRILLA, STEPHEN B & GERTRUD.	35	15	BUSCH, LLOYD C.	25	11
BERGSTEN, CHARLES W & JANIC.	35	32	BOOKER, ANTHONY E & VIRGINI.	28	09	BRIMMER, JAMES F & MARY L.	14	03	BUSCH, LLOYD C.	25	14
BERGSTEN, DANIEL L.	29	07	BOOKER, FLORENCE.	20	23	BRISTOL, JON M & MARIANNE.	26	33	BUSCH, RANDY S.	24	06
BERGSTEN, ROBERT K & DIANNA.	29	04	BOOKER, MICHAEL A.	28	12	BRITTON, DANNY L & CARMEN S.	14	07	BUSELICH, LOUISE.	20	31
BERGSTEN, ROBERT K & DIANNA.	35	28	BOOM, MARIE.	35	15	BRITTON, FRANKLIN.	26	08	BUSH, JAMES A.	28	13
BERGSTEN, ROBERT K & DIANNA.	35	33	BOOP, RICHARD & JEAN GILL.	03	24	BRITTON, GAROLD L.	26	31	BUSTRACK, BRIAN L & CHRISTO.	36	17
BERGSTEN, ROBERT K & DIANNE.	35	34	BOOTH, GEORGE D & ELIZABETH.	11	26	BRITTON, WILLIAM A.	26	31	BUTTERFIELD, CHESTER.	04	27
BERGSTEN, ROBERT KONRAD.	35	33	BOOTH, JAMES D.	11	25	BRITTON, WILLIAM A & SUSAN.	26	30	BUTTRICK, SHAWN E & LORI A.	31	25
BERGSTEN, SHERYL L.	35	32	BOOTH, JAMES D.	12	17	BRONKEN, ROY & NANCY F.	23	03	BUTZLER, ROBERT J & LINDA C.	04	27
BERGSTEN, STEVEN W.	35	33	BOQUIST, PAUL N.	04	25	BROOKS, ANN E.	16	33	BUXTON, VERNON W & MAGGIE B.	23	11
BERGSTROM, CHARLES E & CARL.	29	36	BORG, JOHN R.	23	02	BROOKS, ANN E.	16	33	BWCF PROPERTIES INC.	34	17
BERGSTROM, MICHAEL R & LIND.	26	13	BORGEN, GARY W & BEVERLY A.	11	36	BROSTOWITZ, MICHAEL J & MIC.	10	10	BYBEE, SCOTT E & RACHEL L.	30	30
BERGSTROM, RANDY & LOUISE.	32	26	BORGH, THEON W & LAURA M.	30	30	BROTEN, RICHARD R & CHRISTI.	11	14	BYRD, JACK D & BONNIE.	27	35
BERGSTROM, ROBERT H & PATRI.	26	25	BORN, LUCILLE R M.	35	04	BROWN, RICHARD & MONICA.	25	03	BYRKA, DAVID S & LINDA J.	32	22
BERGSTROM, WILS B & MYRNA.	29	29	BORN, LUCILLE R M.	35	26	BROWN, BRIAN J.	29	07			
BERGSTROM, WILS B & MYRNA G.	29	32	BOROO, ARNE H & JENNIE S.	33	13	BROWN, BRUCE G.	29	24			
BERGUM, KENT P & KELLY L.	33	11	BOROO, BRYAN G & LINDA L.	22	26	BROWN, BRUCE G & ROSE A.	17	35			
BERKLUND, BRUCE N & BRYAN L.	03	16	BOSLEY, ALBERT A & DARLENE.	17	31	BROWN, CHARLES I & JANET.	10	01			
BERNIE NOWAK INC.	15	06	BOSS, BETTY J.	22	25	BROWN, CONRAD R & PENNY A.	34	33			
BERNIE NOWAK INC.	22	04	BOSS, DONALD.	22	25	BROWN, DANIEL G.	10	28			
BERNIE NOWAK INC.	22	05	BOSSARD, SAMUEL E & PEARL.	21	15	BROWN, DAVID G.	10	28			
BERNIE NOWAK INC.	22	09	BOSSARD, SAMUEL E & PEARL L.	27	36	BROWN, DAVID R.	18	24			
BERNIE NOWAK INC.	26	17	BOSTEDER, ARRON W & AMY C.	26	3						

LAND OWNERS INDEX

NAME	PG	SEC	NAME	PG	SEC	NAME	PG	SEC	NAME	PG	SEC
DALPIAZ, GEORGE LEO.....	19	36	DICKLICH, BETTY J.....	30	30	DURENE, ARTHUR R & MARVIS D.....	31	18	ERICKSON FOREST LANDS.....	06	11
DALPIAZ, JOHN D.....	20	19	DICKMAN, JOHN W & DARLENE.....	08	17	DURING, WILLIAM A.....	32	12	ERICKSON FOREST LANDS.....	06	12
DALPIAZ, JOSEPH F & DEBBIE.....	20	18	DICKMAN, STANLEY J & JEANNE.....	08	20	DURING, WILLIAM A.....	32	14	ERICKSON, BERNICE E.....	29	07
DALSVEEN, EDWARD W.....	01	26	DIETZ, THOMAS & MARGARET.....	04	32	DUSEK, JERRY.....	24	18	ERICKSON, DANIEL A.....	35	19
DAMER, PAMELA K (RUST).....	27	26	DIFRANCESCO, DAVID J.....	30	28	DUTTER, CHARLES.....	30	01	ERICKSON, DAVID H & DELORSE.....	32	14
DANELSKI, KENNETH J.....	31	08	DIFRANCESCO, MARK E.....	30	28	DUVALL, JOHNNY & JANET G.....	06	18	ERICKSON, DAVID H & DELORSE.....	32	23
DANENFELZER, FRANK W.....	33	23	DILLARD, THOMAS E & PATTY W.....	36	21	DUVALL, WALTER J & KATHRYN.....	07	20	ERICKSON, DEL.....	34	01
DANGELO, LEONARD A & DORIS.....	05	02	DINAUER, LESLIE H.....	36	36	DUZYSKI, WAYNE & KAY D.....	01	27	ERICKSON, DENNIS L & KAREN.....	28	07
DANIEL, THOMAS A.....	29	31	DINDA, BERNARD J & DORIS M.....	14	01	DYE, TRAVIS & MICHELLE R.....	14	30	ERICKSON, ERIC L SR.....	23	08
DANIELS, KEVIN T.....	06	04	DINDA, BERNARD J & DORIS M.....	32	34	DYER, MARIE BERNER.....	30	12	ERICKSON, GARY L.....	28	01
DANIELSON, CLARA.....	28	15	DINDA, GEORGE.....	34	34	DYER, SCOTT W.....	27	15	ERICKSON, GARY L.....	35	31
DANIELSON, ERIC B.....	29	22	DINDA, STEVEN M & CHERYL K.....	32	34	DZIKONSKI, EDMOND.....	27	36	ERICKSON, GARY M & VICKIE.....	16	35
DANIELSON, GERALD N & KATHR.....	28	05	DINGMAN, ARLENE.....	13	01	DZIKONSKI, GARY E & DEBRA A.....	27	22	ERICKSON, GUSTAVE A.....	29	11
DANIELSON, MAUREEN K.....	19	09	DINIUS, KEITH D & DEBRA.....	04	19	DZIKONSKI, JOSEPH S & RUTH.....	27	34	ERICKSON, JAMES E & BARBARA.....	34	18
DANIELSON, RONALD E.....	20	18	DIORIO, DANA L.....	28	17	DZIKONSKI, STANLEY J & SHAR.....	27	36	ERICKSON, JAMES R.....	34	07
DANIELSON, RONALD N.....	19	03	DIRKES, BRENDAN D & KIMBERL.....	29	33	*** E ***			ERICKSON, JAMES R JR.....	34	07
DARROW ROAD WESLEYAN CHURCH.....	32	26	DITTBERNER, JOHN O & MARY J.....	21	14	EARHART, ROBERT W.....	32	34	ERICKSON, JOHN R & DOROTHY.....	29	07
DARROW ROAD WESLEYAN CHURCH.....	32	35	DITTBRENDER, DAVID L & ANDR.....	22	35	EATON, JAMES F.....	29	23	ERICKSON, JUDITH L.....	29	08
DARWIN, DALE D.....	17	07	DIX, GEORGE & ELIZABETH.....	02	23	EATON, PHYLLIS K.....	26	33	ERICKSON, LLOYD P & ROSE H.....	28	19
DARWIN, DAVID B.....	17	07	DJUTH, PAUL H & JOYCE A.....	28	35	EATON, PHYLLIS K.....	26	33	ERICKSON, NORMAN E & SHARON.....	35	01
DAVERN, EARL & TERESA J.....	29	02	DOAK, ALEX E.....	24	18	EBERT, ROBBY R & JENNIFER A.....	22	21	ERICKSON, NORMAN E & SHARON.....	37	36
DAVERN, EARL T.....	29	02	DOBLE, SHEILA R.....	26	15	ECCLES, BRIAN S & JULIE A.....	20	11	ERICKSON, OWEN.....	20	08
DAVEY, DARRYL D & REBECCA J.....	25	10	DOBROWOLSKI, H JOSEPH.....	38	30	ECCLES, DENNY R.....	33	32	ERICKSON, OWEN W & DOROTHY.....	20	07
DAVIDSON, EUGENE P.....	33	13	DODGE, BYRON.....	07	29	ECCLES, DOROTHY M.....	20	01	ERICKSON, PATRICIA K & WILL.....	33	12
DAVIDSON, EUGENE P.....	34	17	DODGE, BYRON & CRAIG.....	07	29	ECCLES, GLORIA.....	33	32	ERICKSON, ROSS & JEANINE.....	22	06
DAVIS, DARELD L & GERALDINE.....	16	29	DODGE, CURTIS B.....	07	29	ECKLEY, CHRISTY L.....	35	04	ERICKSON, STEVEN L.....	29	09
DAVIS, FRANKLIN L.....	34	11	DOEDEN, RALPH H.....	35	17	ECKLUND, DOUGLAS J & WENDY.....	26	09	ERICKSON, WALLACE C & ELIZA.....	07	32
DAVIS, PAUL.....	28	14	DOETSCH, GEORGE J & NANCY H.....	12	15	EDDY'S OUTLAW.....	23	11	ERICKSON, WAYNE V & MARK W.....	17	02
DAWSON, JAMES R & SWAN S.....	29	34	DOETSCH, ROBERT G.....	12	15	EDDY'S OUTLAW.....	25	12	ERICKSON, WILLIAM R.....	34	07
DAY, CARL & NANCY.....	20	07	DOLEN, CHRISTOPHER A & TAMA.....	02	07	EDWARDS, REALTY & FINANCE CO.....	32	11	ERICKSON, WILLIAM R & PATRI.....	34	08
DAY, CATHERINE A (OLSON).....	28	32	DOLSEN, ALAN R & JULIA M.....	27	27	EDELSTIEN, ROBERT A.....	22	04	ERICKSON, WALLACE R & MARJOR.....	27	12
DAY, GERALD D & SUSAN A.....	20	01	DOLSEN, DANA C.....	21	01	EDGE, DAVID B JR.....	30	30	ERKEL, ROBERT J & GAYE E.....	35	22
DAY, HERBERT J & LUELLA M.....	19	12	DOLSEN, DAVID R.....	27	36	EDSTROM, CHARLES A & ROBERT.....	34	12	ERKKILA, JAMES E & DONNA L.....	29	03
DAY, JACOB J.....	19	03	DOLSEN, GREGORY S.....	21	01	EDWARDS REALTY & FINANCE CO.....	32	11	ERKKILA, RODNEY A & LILLIAN.....	36	09
DAY, NATHAN D.....	20	03	DOLSEN, JAMES H & FRANCES E.....	27	14	EDWARDS, ARTHUR B & MARY J.....	27	32	ERKKILA, WALTER.....	35	06
DAY, PATRICK J.....	02	14	DOLSEN, JAMES H & FRANCES E.....	27	22	EDWARDS, CAROL J.....	20	05	ERLANDSON, ORRIS D.....	01	18
DAY, PATRICK J & KATHY.....	02	14	DOLSEN, JAMES H & FRANCES E.....	27	27	EDWARDS, DENNIS.....	14	01	ERNO, THOMAS J.....	30	33
DE BEIR, DENIS R.....	16	34	DOLSEN, MATTHEW W & MICHELL.....	27	22	EDWARDS, DENNIS E.....	14	07	ERNST, ANTHONY S.....	32	22
DE BEIR, PAUL.....	16	34	DOLSEN, WARREN T.....	21	01	EDWARDS, JESSIE.....	20	14	ERSKINE, J B.....	05	06
DE BEIR, SCOTT E.....	16	11	DOMBROWSKI, JAY R.....	35	01	EDWARDS, JESSIE A.....	34	36	ESHELMAN, VERNON D & JACQUA.....	28	12
DE BROCK, MICHAEL E & MARC.....	04	34	DOMROSE, KAY.....	16	36	EDWARDS, KATHERINE K.....	16	35	ESHMAN, MARGARET IDA.....	16	23
DE FORE, RONALD J & BARBARA.....	17	06	DONALD, A N.....	21	18	EDWARDS, MICHAEL A & MICHEL.....	32	27	ESKELSON, EDWARD R.....	26	01
DE GRAEF, JAMES P.....	33	11	DONOVAN, WILLIAM E & JEAN M.....	22	14	EDWARDS, MICHAEL D & CATHY.....	20	05	ESKELSON, RICHARD D.....	26	10
DE LAMBERT, JIM.....	36	07	DOOLITTLE, FREDERICK E.....	33	29	EDWARDS, MICHAEL J & CINDY.....	12	26	ESKELSON, RICHARD D & IRENE.....	27	06
DE ROSIA, GEORGE J & CLARA.....	30	08	DOOLITTLE, FREDRICK E & KAY.....	27	28	EDWARDS, RODNEY E & KAY L.....	12	25	ESSELSTROM, DANIEL J & KRIS.....	34	02
DE SAUTELLE, JOHN D & CONNI.....	26	33	DOOLITTLE, MICHAEL G & NANC.....	33	35	EFFINGER, BENEDICT.....	35	20	ESSELSTROM, DOUGLAS P & DAN.....	34	01
DE SMET, CHARLES R & JOAN L.....	23	22	DOORNINK, DANIEL & SALLY.....	01	33	EGGEBRECHT, JOEL C.....	20	14	ESSELSTROM, DUANE G & KATHR.....	35	27
DE VORE, PHILIP & LUCY.....	26	10	DOORNINK, DANIEL J & SALLY.....	01	16	EHRSMANN, KARL J & SUZANNE.....	29	05	ESSELSTROM, MELVIN.....	34	10
DE VRIES, DIRK & PETER B.....	37	28	DOORNINK, DANIEL J & SALLY.....	01	21	EICHELKROUT, WALLACE E.....	22	25	ESSEN, BRADLEY J.....	09	36
DE ZARN, HELEN M.....	33	13	DORFFI, MARION.....	04	10	EIFFLER, JULIE M.....	34	13	ESSEN, BRADLEY J.....	17	31
DEAL, THOMAS W & LORI A.....	06	18	DORFFI, MARION.....	16	30	EISENMANN, RICHARD J & BREN.....	36	05	ESSEN, SCOTT & DIANE.....	35	11
DEAN, ROBERT T.....	17	18	DORSEY, GEORGIANNA M.....	16	24	EKBLAD, KRISTINE & STEVEN.....	01	26	ESTRIDGE, RICHARD A & TERRI.....	02	33
DEAN'S SUPPLIES INC.....	28	35	DOSKEY, RICHARD D.....	29	28	EKFOR, GLADYS.....	37	35	EVANS, BRUCE M & ELLEN R.....	04	31
DEAN'S SUPPLIES INC.....	28	36	DOSKEY, RICHARD D.....	29	29	ELKSTROM, KENNETH E.....	36	36	EVANS, LEROY & KRISTI J JR.....	29	17
DEANE, JAMES P.....	02	28	DOUGHERTY, GERANE T.....	11	30	ELGIN, JENNIFER L.....	29	09	EVANS, LOWELL W & CAROLYN R.....	22	15
DEBEIR, SCOTT E.....	16	10	DOUGLAS CO RIFLE CLUB.....	27	15	ELIASON, ALAN G & KARI K.....	28	34	EVANS, PAUL E & LISA A.....	15	36
DEBEIR, SCOTT E.....	16	11	DOUGLAS COUNTY FISH & GAME.....	32	12	ELIASON, KEVIN & KRISTINE G.....	11	02	EVANS, PERCY & GOLDIE A.....	04	31
DECK, DANIEL T & DAVID J.....	37	33	DOUGLAS COUNTY FISH AND GAM.....	34	34	ELIASON, ROBERT M.....	19	03	EVANS, WILLIAM E & LESLIE J.....	20	13
DECK, DAVID J.....	37	33	DOUGLAS COUNTY FORESTRY DEP.....	11	19	ELLENBECKER, FRANK D & DONN.....	12	36	EVAVOLD, INGRID JOHNSON.....	26	21
DECK, DAVID J & DEBRA A.....	35	04	DOUGLAS COUNTY HIGHWAY DEPT.....	32	24	ELLENSON, DANIEL & RUBY.....	25	36	EVAVOLD, STANLEY A.....	35	03
DECK, RICHARD F.....	31	32	DOUGLAS COUNTY HIGHWAY DEPT.....	32	25	ELLER, MATTHEW B & JEANNE M.....	34	07	EVAVOLD, STANLEY A.....	35	10
DECK, RICHARD F.....	37	33	DOUGLAS COUNTY HWY DEPT.....	26	16	ELLINGSON, SHAWN P & ANGELA.....	34	33	EVENSTAD, GARY.....	28	29
DECKER, GARY R.....	15	17	DOUGLAS COUNTY WILDLIFE ARE.....	10	14	ELLIOT, ROYAL A & RAE J.....	06	04	EVENSTAD, GARY.....	28	30
DECKER, GARY R & EVELYN L.....	15	17	DOUGLAS COUNTY WILDLIFE ARE.....	10	15	ELLIOTT, RONALD L.....	11	36	EVENSTAD, GARY.....	28	31
DEE, GLADYS V.....	14	20	DOUGLAS COUNTY WILDLIFE ARE.....	10	16	ELLIS, STEPHEN R & CYNTHIA.....	22	22	EVENSTAD, GARY.....	28	32
DEEP LAKE INC #2.....	35	06	DOUGLAS COUNTY WILDLIFE ARE.....	10	21	ELLISON, ALLEN L.....	28	09	EVERED, DAVID.....	28	01
DEER LODGE.....	02	25	DOUGLAS COUNTY WILDLIFE ARE.....	10	22	ELLISON, CARL & EUNICE.....	33	30	EVERS, KENNETH J.....	02	23
DEERING, MARY J.....	27	28	DOUGLAS COUNTY WILDLIFE ARE.....	10	23	ELLISON, CARL E & EUNICE A.....	33	30	EVES, ARTHUR C & JOAN E JR.....	34	31
DEGITZ, SIGMUND J & JULIE A.....	21	03	DOUGLAS COUNTY WILDLIFE ARE.....	10	24	ELLISON, CLARENCE H & DAVID.....	27	23	EWERT, RODNEY E & ROSS V.....	35	12
DEGRAEF, JAMES P & JUNE A.....	33	11	DOUGLAS TAMARACK INC.....	01	20	ELLISON, DONALD E & LAURA D.....	26	04			
DEGRENIER, EDWARD H.....	38	36	DOUGLAS TAMARACK INC.....	01	29	ELLS, EARL R & PATRICIA.....	35	11	*** F ***		
DEJNO, PETER & LUCY.....	17	35	DOUGLAS FAMILY LIMITED PARTN.....	04	27	ELLS, EARL R & PATRICIA.....	35	12	FABBRI, TODD P & LORI J.....	37	34
DEL VECCHIO, JAMES & PAT.....	36	24	DOWNY, LEE R & MARILYN J.....	26	23	ELLS, EARL R & PATRICIA.....	35	14	FAIR, JOHN R JR.....	23	04
DELEGAN, GEORGE M & LINDA M.....	20	11	DOWNY, LYNN M & PENNY L.....	26	23	ELLS, EARL R 7 PATRICIA.....	35	11	FAIRBANKS, TED L & JILL J.....	30	21
DELEGAN, GEORGE M & LINDA M.....	21	16	DOWNY, LYNN M & PENNY L.....	26	26	ELM, ALBERT T & JACALYN.....	33	13	FALCONER, RICHARD P & IRENE.....	18	34
DELIBERTO, RICARD P.....	02	10	DOWNY, LYNN M & PENNY L.....	26	26	ELM, ALBERT T & JACALYN.....	33	13	FALLSTROM, JOHN & JANICE.....	02	33
DELIMAT, THOMAS R & MARTHA.....	30	10	DOWNY JANICKI FUNERAL HOME.....	29	05	ELM, RICHARD & JOLENE.....	16	31	FALTER, LESLIE D & KAREN S.....	34	08
DELINE, ALLAN B & LINDA S.....	11	33	DOWNY, DENNIS.....	08	33	ELMGBERG, CHARLES L.....	25	33	FANSLER, DEWEY & STEPHANIE.....	11	08
DELL, HOWARD L & DONNA L.....	28	34	DOWNY, THOMAS J.....	04	07	ELMGREN, GERALD E.....	24	07	FARKAS, ROBERT W & ANNA M.....	23	23
DELL, TIMOTHY R & CAROL A.....	11	29	DRAIN, GERALD L & TRACI A.....	34	18	ELMORE, TERESA L.....	10	22	FARMER, CHRISTOPHER K.....	28	32
DELMONT, JAMES A & ALICE J.....	08	15	DRAKE, CHARLES W & BONITA D.....	16	24	ELMERS, DAVID B.....	14	19	FARMER, DANIEL J.....	20	30
DELMONT, JOSEPH D & LYDIA A.....	01	25	DRAKE, WILLIAM.....	22	13	ELY, MARK R.....	23	31	FARMER, GERALD A.....	21	01
DELONE A & AUDREY A HALVERS.....	09	27	DRAPER, DENNIS J & KRISTIN.....	22	26	ELZINGA, DENNIS A & SUSIE M.....	17	07	FARMERS UNION.....	28	15
DEMAR, CHARLES L & ERICKA.....	12	35	DRAPER, DENNIS J & KRISTINE.....	22	26	EMBERSON, THOMAS L & ANGELA.....	19	04	FARMERS UNION.....	29	17
DEMAR, CHARLES L & MICHELE.....	12	22	DRAVES, RONALD H.....	11	26	ENDRES, ROBERT J.....	32	08	FASBENDER, JACK & ELAINE.....	19	10
DEMARS, FELIX J & ANNABELLE.....	33	07	DRD, LLP.....	10	10	ENDRES, SHELLY M.....	25	02	FASBENDER, JACK W.....	19	08
DEMARTÉ, GARY J & JULIE L.....	28	35	DREIER, WILLIAM W & DONNA M.....	25	34	ENDRES, SHELLY M.....	31	26	FASCHINBAUER, FRANK J.....	20	31
DEMING, ROMINE R & LORI J.....	16	11	DREW, KERRY E.....	36	18	ENGBERG, LARRY & JORDANA.....	27	28	FASCHINGBAUER, JAMES L & TH.....	11	26
DEMOURÉ, CLIFFORD J & CAROL.....	32	22	DREWS, FRANK A & KATHLEEN A.....	16	32	ENGBRETSON, MARJORIE E.....	34	07	FASSINO, JOHN & ELSYE M.....	26	09
DEMOURÉ, ELLEN M.....	28	33	DREXLER, CHARLES J & DIANE.....	04	17	ENGBRETSON, RANDOLPH L & G.....	23	17	FATE TRUST, JOHN R.....	31	34
DENNIS, JANE A.....	29	03	DRINKWINE, DAVID A.....	26	14	ENGEL, JOE WILLIAM.....	16	11	FAUGERSTROM, JAY M.....	35	16
DENNIS, PAUL M.....	19	08	DROAK, DILLIE.....	04	30	ENGEL, LARRY E.....	16	12	FAUL, DENNIS.....	15	36
DENNY, MARY F.....	26	24	DROLSON, CHRIS.....	19	08	ENGEL, SUSAN A (OHR).....	16	01	FAUL, DENNIS.....	16	31
DENSTON, ALYCE V.....	34	33	DRURY, GERALD L & CATHERINE.....	09	22	ENGELBRECHT, BETTI A.....	25	10	FAUL, EUGENE T.....	10	10
DENSTON, BRIAN R & LINDA M.....	34	29	DUCKETT, DEWITT F & MARY L.....	16	33	ENGELBRECHT, BETTI A.....	25	11	FAUL, JAMES S.....	15	36
DENSTON, LAWRENCE.....	36	26	DUDECK, DAVID H & VIRGINIA.....	16	24	ENGELBRECHT, BETTI A.....	25	12	FAUL, PATRICK J.....	15	25
DEPAEPE, CHARLES R.....	37	28	DUERSTOCK, MARY M.....	28	35	ENGELKING, BARBARA A.....	32	11	FAYE, FRED T & MAY H.....	34	27
DEPINTO, THOMAS & KATHRYN.....	31	33	DUFFEY, NATHALIE M.....	23	03	ENGELKING, BARBARA A.....	32	12	FAYE, FRED T & MAY H.....	34	34
DERICK, NORMAN C & MILDRED.....	28	34	DUFOUR, JEANETTE.....	22	26	ENGELKING, JON H & SUSAN K.....	32	11	FEATHERSTONE, THOMAS F & PA.....	27	30
DEROSIA, JOSEPH M.....	36	12	DUFOUR, MICHA								

LAND OWNERS INDEX

NAME	PG SEC	NAME	PG SEC	NAME	PG SEC	NAME	PG SEC
FECHTELKOTTER, LYLE J & GER.	35.31	FORNENGO, PETER J JR.	21.04	GARROW, RITA A.	29.12	GRAFF, ROBBIN F.	22.15
FECHTELKOTTER, SHERRY	23.05	FORSBERG, CHARLES H.	35.27	GARVEY, CHARLES P.	17.22	GRAHAM, MARGARET L.	26.25
FEDERATED CO-OPS INC.	05.07	FORSMAN, WALDEMAR	34.12	GARVEY, CHARLES S.	17.27	GRAHAM, MARGARET L.	27.30
FEDYN, KENNETH C.	26.09	FORST, NORAH (LEONARD)	03.24	GASKILL, JAMES R.	27.26	GRAHAM, WILLIAM L & PEGGY D.	18.24
FEGRAEUS, STEVE H & LINDA J.	20.13	FORT, ROGER & MARK E.	16.30	GATES, ROBERT D.	18.25	GRAHN, SHANE L & KRISTINE E.	19.04
FEILER, WILLIAM G.	35.15	FORTUNA, STEVEN E & JUDITH.	16.12	GAUMER, DANIEL C.	19.36	GRAMER, RONALD	35.15
FELKER, FREDERIC P & MELBA.	29.16	FOSS, KIM MONIKA	22.21	GAYLORD, EDSON	23.36	GRAMER, RONALD	37.33
FELTEN, WALTER M.	28.06	FOSS, TERRY O.	21.18	GAYLORD, EDSON I & JANE W.	18.05	GRAMS, BILLIE J.	28.21
FENDER, JAMES B.	25.05	FOUKS, JAMES P.	06.22	GAYLORD, EDSON I & JANE W.	23.36	GRAMS, DONALD A & LOUISE J.	28.16
FENDER, MARTIN W.	25.02	FOX, JEFFERY J & RUTH A.	04.15	GAYNOR, DENNIS & SARALYNN.	27.24	GRAN, RICHARD A & LINDA S.	26.20
FENNESSEY, WILLIAM L & JACQ.	34.31	FOX, RONALD B & CYNTHIA L.	10.06	GEE, GORDON J & MARY SUE.	11.28	GRANLUND, MARVIN L.	36.17
FERCHO, KATHIE L.	05.21	FRAATZ, GERALD L & KATHRYN.	12.33	GEHL, GERALD A & CAROL M.	28.32	GRANLUND, RENEE M.	33.14
FERGUSON, DOROTHY H.	16.27	FRAHM, WILLIAM H III.	04.25	GEHL, GERALD A & CAROL MAE.	22.06	GRANQUIST, JOEL H.	23.13
FERGUSON, DOROTHY H.	16.28	FRALEY, CAMERON & SANDRA L.	28.31	GEHL, TODD	17.07	GRANQUIST, JOEL H & BRENDA.	27.14
FERN, DUANE	01.17	FRALEY, CHESTER	30.33	GEHL, TROY A & MELANIE A.	23.22	GRANQUIST, ROBERT & MARIANN.	33.25
FEROE, BRUCE J & KATHRYN B.	29.09	FRANCZYK, THOMAS E & KAREN.	34.22	GEHLAR, ARTHUR A.	10.06	GRANROTH, EARL G & BARBRA.	34.12
FERRARO, DAVID & LYNETTE.	22.24	FRANK, JOYCE	18.13	GEHLING, VERNON W.	19.15	GRANROTH, EARL G & BARBRA.	34.35
FERRARO, DAVID A & LYNETTE.	22.24	FRANK, LOUIS JR.	01.16	GEISNESS, TODD R.	11.15	GRANSTROM, RAY JR.	38.35
FERRIERE, MICHAEL D & DEBOR.	16.01	FRANK, LOUIS JR.	01.17	GEITNER, PAUL M.	27.20	GRANT, HARRY P.	12.08
FETSKO, MARY M.	21.15	FRANK, LOUIS JR.	01.18	GEIHR, ARTHUR A.	10.06	GRANT, HARRY P.	12.17
FETTING, ROBERT & MARK & JA.	05.36	FRANK, MARILYN A.	28.32	GENGEL, GERHARD P & KIM D.	16.36	GRANT, HARRY P JR.	11.25
FIANDT, JAMES T.	38.32	FRANKS, BRADLEY W & MICHELE.	34.11	GENRICH, WILLIAM & CECELIA.	06.04	GRANT, HARRY P JR.	12.30
FIANDT, MICHAEL J & BARBARA.	04.09	FRANSDAL, LEE & JOLENE.	13.01	GERGES, CHRIS & KATHERINE.	36.18	GRAPENTINE, DAVID & RACHEL.	35.35
FIBSON, JAMES D.	09.20	FRANTI, WILLIAM P & GERTRUD.	21.01	GERHARDT, DONALD & VIRGINIA.	21.05	GRATZ, MICHELE A.	08.23
FIELD, EDWARD W & ROGER W.	28.04	FRAUNDORF, WILLIAM J.	22.27	GERMAIN, DENNIS R & DOUGLAS.	08.22	GRAVES, CHARLES A.	08.32
FIELD, ROGER W & EDWARD W.	28.04	FRAUNDORF, WILLIAM J.	22.33	GERMOND, JOANN W.	32.27	GRAVES, CHARLES A.	25.10
FILPOVICH, CEDO.	26.27	FRAUNDORF, WILLIAM J.	22.34	GERRARD REALTY CORP.	33.11	GRAVES, JOHN & CLAUDIA.	08.32
FINK, CHARLES E & DONNA J.	16.24	FRAUNDORF, WM J.	22.28	GERRARD REALTY CORP.	34.31	GRAVES, JOHN W & KENNETH.	08.08
FINKEL, JONINA	29.02	FRAWLEY, NORMAN E & PHYLLIS.	17.32	GESCH, JANICE K.	30.30	GRAVES, JOSEPH M.	22.26
FINLEY, CHARLES G.	28.36	FREDERICKS, RUSSELL P & CIN.	27.27	GEVING, HOWARD O.	22.36	GRAVES, KENNETH J.	08.32
FINNER, SCOTT M.	05.28	FREDRICK, THOMAS C.	22.03	GEYER, RUSSELL & DARLENE.	32.33	GRAVES, KURT M & ROSE M.	23.11
FINNER, SCOTT M.	05.29	FREED, RONALD L.	16.13	GEYER, RUSSELL R & DARLEEN.	32.32	GRAVES, KURT M & ROSE M.	24.18
FINNER, SCOTT M.	05.32	FREED, RONALD L.	16.16	GEYER, TROY R & MARCIA A.	32.33	GRAVESEN, GERALD W & DEBORA.	02.31
FINSTAD, DONALD P.	11.31	FREELAND, CONNIE (JOHNSON).	32.26	GIANNINI, C.	31.33	GRAY, COLLIN M & ERIN M.	26.24
FINSTAD, ERIC D.	05.07	FREEMAN, PATRICK T & JUDITH.	34.20	GIBSON, WAYNE L & BLANCHE M.	23.22	GRECO, MARY R.	25.09
FINSTAD, GLENDA J.	04.01	FREESE, ROBERTA	13.01	GIBSON, WAYNE L & BLANCHE M.	29.25	GRECO, PETER & DELORES.	25.26
FINSTAD, JOHN D.	23.07	FREID, TERRY P & JANE M.	29.01	GIESEN, FRANK H & MARY M.	17.29	GREELEY, BRADLEY A.	22.03
FINSTAD, MICHAEL & DIANE.	06.30	FREID, TIMOTHY E & MARY A.	10.10	GILBERT, GARY M.	22.12	GREELEY, RONALD E & SHARON L.	33.22
FINSTAD, ROGER D & GLENDA.	05.18	FRIBERG, MARION (HEATHCOTE).	04.09	GILBERT, THOMAS J & BONNIE.	26.36	GREELEY, WILLIAM D & DIANE M.	32.13
FINSTAD, ROGER D & GLENDA J.	05.07	FRIDAY, FLOYD G.	12.16	GILBERT, WILLIAM R & PATRIC.	02.09	GREELEY, WILLIAM D & DIANE.	33.23
FIRST BANK ASSOCIATES & PET.	30.27	FRIEDLANDER, MARY BANNING.	30.27	GILBERTSON, DUANE E & SHIRL.	12.35	GREEN, J BRYAN & KERRI M.	28.04
FISCHER, DWAYNE R.	02.07	FRIEND, CHARLES M & SHERRY.	34.33	GILBERTSON, LEE A & DEBRA K.	09.12	GREENFIELD, JEFFREY D.	28.16
FISCHER, DWAYNE R & DENISE.	02.14	FRIEND, THOMAS S & MARTHA J.	18.24	GILBERTSON, ROBERT E & MARI.	32.22	GREENWOOD CEMETERY.	32.15
FISCHER, JOANNE	02.14	FRIENDSHUH, BRENT A.	03.36	GILBERTSON, ROBERT E & MARI.	32.22	GREENWOOD CEMETERY ASSN.	32.14
FISCHER, PENNY & DWAYNE.	02.14	FRINGER, DAVID E & MARY L.	16.23	GILHUBER, VALORIE	15.27	GREENWOOD CEMETERY ASSN.	32.15
FISCHER, REINHOLD & CAROL.	04.29	FRITZ, DAVID F.	33.14	GILKESON, DAVID C & D JANET.	03.36	GREENWOOD, ROGER H & HEIDI.	06.22
FISH, J R.	04.01	FRITZKE, ROBERT M & ALEDA M.	03.25	GILL, LARRY J & PEGGY A.	09.16	GREENWOOD, ROGER H & HEIDI.	06.22
FISH, RICHARD G & ROSALIE F.	25.23	FRITZLER, DAVID F & JOAN M.	19.08	GILLE, THOMAS H & CLARENE A.	36.20	GREGERSON, JENS.	27.34
FISH, RICHARD G & ROSALIE F.	25.24	FROBERG, M KENT & MARY L.	01.33	GILLEY, CHARLES M.	04.27	GREGERSON, JENS & AMY S III.	22.30
FISHER, EMERY J.	27.25	FROMOLZ, LEONARD F.	15.26	GILLIS, JAMES J.	02.17	GREGERSON, JENS JR.	27.26
FISHER, GREGORY M.	27.29	FROST, PAUL E & MARY B.	32.33	GILLSTROM, ELMER J & LYNETTE.	12.34	GREGERSON, LAWRENCE C & AMY.	27.36
FISHER, KATHLEEN S.	22.24	FROST, RICHARD L & VERONICA.	33.35	GILLUM, ROBERT B & KATHLEEN.	18.31	GREGERSON, LAWRENCE C & AMY.	27.36
FISHER, LONNIE R.	11.31	FROST, ROBERT L & Lyla.	11.26	GILLUM, ROBERT B & KATHLEEN.	18.32	GREIFZU, ALICE M & JOHN L.	28.34
FISHER, MICHAEL D & DONNA M.	04.30	FROST, TYRONE A & SHARON A.	31.07	GILMAN, JAMES M.	09.23	GRENIER, JAMES L.	25.35
FISHER, RICHARD V.	23.02	FRYE, DONALD G.	04.27	GILROY, WAYNE K.	25.25	GRENIER, MICHAEL R.	26.32
FITZGIBBON, PATRICK D.	36.07	FRYE, GUSTAV W & MARIANNE E.	04.27	GILROY, WAYNE K.	25.25	GRENIER, RICHARD	25.26
FIXMER, FRANK.	16.03	FRYE, JAMES H & ROCHELLE D.	05.30	GINTZ GANG LTD.	10.10	GREY, EARL C & PAMELA K.	27.20
FLAA, RAYMOND C & MARY E.	16.24	FUDALLY, BONITA I.	34.18	GIRARD, WILLIAM A & SHIRLEY.	12.26	GREY, JAMES K & CYNTHIA S.	09.13
FLAHAVEN, JOHN E.	11.25	FUDALLY, JOSEPH F & KAREN M.	24.06	GITCHEE GUMEE CLUB.	30.34	GRICE, DENNIS W.	20.14
FLAHERTY, DENNIS M & ANNE M.	04.10	FUDALLY, MICHAEL J & JULIA.	38.33	GITZ, DONALD C.	36.19	GRIFFITHS, T J & BARBARA.	01.26
FLAHERTY, DIANA J.	19.20	FULLER, BERYL	04.31	GJERDE, THOMAS B & SHARON K.	21.21	GRIGGS, TOLAR B III.	04.10
FLAHERTY, WILLIAM T.	27.08	FULLER, CLYDE J & NORMA J.	13.12	GLACIER PARK CO.	32.33	GRIMM, JUDITH S.	23.01
FLAIG, NICHOLAS C & LINDA M.	20.06	FULLER, H FRED.	35.30	GLAUS, FRANCIS E.	26.27	GRIMM, RICHARD B.	37.35
FLAMANG OIL CO INC.	16.26	FULLER, RICHARD V & ELIZABE.	38.28	GLAUS, JEFFREY S.	27.05	GRINVER, ALLEN.	22.32
FLAMANG, HELEN & RICHARD.	17.29	FULLER, THEODORE & JOANNE.	36.31	GLAVAN, FREDERICK & ANN.	34.22	GRIVNA, BRIAN A & JANE A.	02.14
FLAMANG, HOWARD K & KAY A.	05.14	FULLER, WILLIAM J & LAURA H.	28.20	GLAVAN, FREDERICK A & ANN M.	33.35	GROEBNER, ROBERT M & PAMELA.	29.08
FLAMANG, NICOLE M & BRIAN T.	11.12	FUNK, PAUL H & DIANA JR.	01.01	GLONCHAK, JACK F.	34.11	GROEHLER, NORMAN W.	32.35
FLAMANG, RICHARD & HELEN.	17.29	FUR & FEATHER HUNTING CLUB.	09.24	GLONCHAK, STEPHEN J.	34.02	GROEPPER, WILLIAM.	06.03
FLAMANG, RICHARD F.	11.14	FURE, DAVID D & ELLEN M.	20.30	GLONEK, GERALD F.	29.01	GRONQUIST, JACK H & MARYANN.	36.13
FLAMANG, THEODORE J.	11.01	FUREY, MICHAEL J & SANDRA J.	33.14	GLONEK, GERALD F.	35.36	GRONQUIST, JUDITH A.	35.07
FLAMANG, THEODORE J.	11.02	*** G ***		GLONEK, GERALD F.	36.31	GRONROOS, ERNEST.	22.21
FLAMANG, WILLIAM J.	11.01	GABRIEL INC.	04.28	GLONEK, JAMES F.	33.22	GRONSKI, GEORGE A.	34.32
FLAMANG, WILLIAM J.	11.02	GABRIEL REALTY.	04.22	GLONEK, JOSEPH F.	28.32	GRONSKI, ROBERT A.	25.13
FLANNERY, JAMES B.	29.02	GABRIEL REALTY.	04.29	GNL LLC.	03.25	GROVER, CHRISTOPHER P.	21.03
FLANNERY, JAMES B & JANICE.	19.29	GABRIEL REALTY ETAL.	04.28	GNOBOUT, MEDRIC C.	10.05	GRUBBA, DONNOR.	23.30
FLETSCHMANN, KENT F & LESLI.	35.30	GABRIELSON, BEVERLY B.	11.23	GODDARD, WILLIAM D.	28.17	GRUBBA, LEONARD S.	28.06
FLEMEN, BRADLEY R & ELIZAB.	27.11	GADBERRY, GLEN W.	38.01	GODFREY, DENNIS & MARIE.	26.36	GRUBBE, MICHAEL G & NAOMI J.	22.26
FLEMEN, PERRY L & SUSAN R.	23.03	GAGNER, NEIL JR.	12.17	GOEBEL, JERALD G.	11.18	GRUBE, ORVILLE.	28.15
FLETTY, JAMES M & MICHAEL T.	03.25	GAHLER, EDGAR.	07.36	GOETTL, DONALD J.	03.25	GRUBE, ORVILLE.	29.18
FLINT, RICHARD N & LEILLA R.	17.19	GADIS, STANLEY & LORRAINE.	23.06	GOETTL, DONALD J & CAROLE A.	03.25	GRUBE, ORVILLE E & ROBERTA.	29.18
FLOOD, ERICK A & GEORGIA F.	30.28	GALFANO, ARTHUR.	04.05	GOETTL, JOHN F & SHERYL V.	04.30	GRUBE, ORVILLE L.	29.18
FLOOD, GEORGE W & PATRICK M.	30.17	GALL THOMAS M & MARGARET.	34.34	GOETTL, STEVEN J & ANN M.	10.33	GRUBE, ORVILLE L & BERNIETA.	28.13
FLOOD, PATRICK B.	18.34	GALLAGHER, JAMES M & ROSALI.	30.31	GOHDE, RON H.	05.21	GRUBE, ORVILLE M & JULIE.	29.04
FLORES, ROBERT W & MICHELE.	37.22	GALLAGHER, JOHN W.	32.27	GOLAT, PETER.	26.21	GRUBE, ORVILLE P & CAROLYN.	29.18
FLUGGE, DIANNE	22.35	GALLAGHER, PATRICK E & NANC.	27.29	GOLDBERG, DAVID A.	33.32	GRUBE, ORVILLE P & CAROLYN.	35.05
FLYNN, JEFFREY B.	11.15	GALLAGHER, TIMOTHY J & CARR.	25.01	GOMULAK, MICHAEL J & FERN D.	32.32	GRUBE, ORVILLE P & CAROLYN.	35.06
FLYNN, TIMOTHY J JR.	26.12	GALLUP, ALVIN & MARILYN.	36.14	GOMULAK, STEVEN R & PEGGY A.	32.22	GRUBE, ORVILLE P & CAROLYN.	35.07
FOBEAR, DONALD & MAGDALENE.	05.31	GAMACHE, PETER & LEEANNE.	16.01	GONDIK, DAVID L.	27.11	GRUBE, ORVILLE P & CAROLYN.	35.08
FOERST, FREDERICK & JULIE.	25.02	GANDER, FIDEL J.	23.22	GONDIK, RICHARD S & TERRI S.	03.22	GRUEBELE, DONALD R.	30.12
FOERST, JULIE & FRED JR.	25.02	GANDER, FIDEL J & JOANN.	23.22	GONDIK, RICHARD S & TERRI S.	26.33	GRUEBELE, RONALD L & WENDY.	30.21
FOERST, JULIE A.	25.03	GANDER, ROBERT	16.22	GONSER, DEBRA A & DARIN A.	34.05	GRUENDEMANN, PHILLIP E & HA.	09.12
FOERST, LINDA J.	26.26	GANDER, ROBERT E & FIDEL J.	16.22	GONZALEZ, LEONEL.	35.30	GRYMALA, DANIEL M.	26.20
FOERST, MICHAEL P & CATHERI.	25.02	GANTA, GAIL	30.06	GOOD FELLOWSHIP CLUB.	04.15	GRYMALA, JAMES A.	28.27
FOGO, SANDRA L.	20.01	GANTZ, WILLIAM L.	11.16	GOODWIN, CARL R.	21.04	GRYMALA, JOHN D & LINDA A.	28.22
FOIX, ARTHUR C & REBECKA L.	19.06	GANZ-BROWN, DAVID A & DEBRA.	23.26	GOODWIN, CARL R.	21.05	GRYMALA, MARYANN.	26.17
FOIX, GARY R & SHANNETT D.	28.09	GANZEL, MARY J.	09.13	GOODWIN, WOODROE.	19.10	GRYMALA, MARYANN.	26.20
FOLLEY, THOMAS M & NANCY L.	09.15	GARAY, DANIEL S & LAURIE A.	23.23	GOODWIN, WOODROW.	19.10	GRYMALA, MARYANN.	26.22
FOLLIS, ALLAN R & GAIL M.	29.26	GARAY, EILEEN A.	22.21	GOOSSEN, MILTON & KENNETH.	21.02	GRYS, MICHAEL W.	30.06
FOLLIS, BARBARA R.	35.11	GARAY, EILEEN A.	22.21	GORDON, CHARLES E & BARBARA.	30.06	GUCINSKI, JON R.	16.30
FOLLIS, GENE & BARBARA.	30.05	GARAY, EILEEN M.	22.09	GORDON, DANNY M & GAIL M.	22.35	GUIMOND, DOUGLAS J & MARY.	27.32
FOLLIS, GENE B.	30.05	GARAY, PATRICK D & LEE ANN.	22.22	GORDON, PAUL F.	10.02	GUIMOND, DOUGLAS J & MARY K.	27.33
FOLLIS, WALTER W & SHIRLEY.	36.36	GARDNER, MARY A.	11.29	GORDON, PAUL F.	16.34	GULLICKSON, RICHARD W & DIA.	33.32
FOLLIS, WILLIAM T & JANET F.	30.14	GARDNER, JAMES J.	29.32	GORDON, TIMOTHY J.	10.02	GUMM, STANLEY E & SYLVIA F.	30.01
FONGER, JAMES D.	28.34	GARIN, LARRY & LAVONNE.	23.03	GORE, THOMAS H.	05.01	GUNDERSON, DENNIS A & MARY.	32.14
FORBES, JAMES D.	04.16	GARIN, LARRY & LAVONNE.	23.26	GORELL, JOSEPH J.	21.11	GUNDERSON, LOWELL & MONICA.	22.06
FORBES, WALTER A.	04.16	GARLIE, GARY D & SANDRA R.	26.22	GORGOSCHLITZ, WALTER G & LI.	35.09	GUNDERSON, LUCILLE F & RONA.	19.32
FORD, LAURA A.	16.23	GARRISON, GREGORY E.	22.36	GOSSETT, LAWRENCE W.	29.01	GUNDERSON, RONALD L & LUCIL.	20.24
FORLAND, BRUCE E & MARY K.	02.16	GARRISON, GREGORY E & TRACI.	22.36	GOTELAERE, ROBERT E & MARY.	33.07	GUNDERSON, VICTOR H.	

LAND OWNERS INDEX

NAME	PG SEC	NAME	PG SEC	NAME	PG SEC	NAME	PG SEC
GURTNER, JAMES E & LINDA L.	03.13	HANSON, CHARLES M & ANTON	04.25	HEINONEN, BRENDA L.	27.18	HODSDON, DONALD T & NANCY	21.04
GUSTAFSON, ALAN O & JUDITH	01.04	HANSON, DENA F.	33.23	HEINRICH, LESTER & CAROL	18.13	HODSDON, NANCY	27.03
GUSTAFSON, ALAN O & JUDITH	01.05	HANSON, DOUGLAS E.	22.29	HEINRICH, THOMAS H & CAROL	36.23	HOEFFLING, DARRELL E.	26.25
GUSTAFSON, CARL R & JOYCE	33.23	HANSON, ELAINE J.	12.33	HEINTZ, DOROTHY E.	15.18	HOEFS, LEROY	19.31
GUSTAFSON, DONALD V & SUSAN	34.30	HANSON, HAROLD	34.05	HEINTZ, JOHN N & PATRICIA J.	14.07	HOEHNE, LINDA M.	30.02
GUSTAFSON, DONOVAN L.	27.30	HANSON, HAROLD	34.06	HEINTZ, JOHN N & PATRICIA J.	14.18	HOEM, THOMAS & GEORGIANNA	33.36
GUSTAFSON, LINDA	21.17	HANSON, HAROLD	34.08	HEISEL, JON A & MARTHA G.	03.23	HOFF, STEVEN G.	06.21
GUSTAFSON, RUSSELL C.	28.09	HANSON, HAROLD	34.15	HEISEL, MARTHA G.	04.31	HOFFER, RALPH L & CAROL J.	35.10
GUSTAFSON, WILLIAM W & DEBR.	28.34	HANSON, HAROLD	34.18	HEISEL, MARY E.	30.31	HOFFMAN CONSTRUCTION CO INC.	04.25
GUTH, GALEN R & JANET M.	03.23	HANSON, JERRY A.	04.25	HEITZER, JAMES F.	05.20	HOFFMAN, LEONARD R & KATHLE.	33.32
GUTTING, BRADLEY	23.19	HANSON, KENNETH R & PAMELA	32.14	HELBACH, PAUL D & ANITA R.	30.01	HOFFMAN, MONTE A.	38.28
GYGI, HENRY A & SHIRLEY I.	11.36	HANSON, LOUIS R & MARY G.	17.07	HELENIUS, DALE M & LINDA R.	34.33	HOFFMAN, RICHARD C.	33.24
GYGI, MARK A & JEAN M.	34.33	HANSON, MARVIN A & AUDREY B.	34.07	HELGESON, ARVID C.	02.04	HOFFMAN, THOMAS W & KAREN J.	32.11
		HANSON, OREN M & MILDRED I.	12.26	HELGESON, ARVID C.	02.05	HOFFMANN, RICHARD L & CYNTHI.	09.35
*** H ***		HANSON, RANDALL T & ELIZABE	16.29	HELGET, TRACEY A.	34.30	HOFSTEDT, BRUCE G.	30.09
		HANSON, RANDALL T & ELIZABE	16.30	HELLAND, BRUCE & DEBRA	27.31	HOFSTRAND, EDWARD P & JUDIT.	22.05
HAAKENSON, DENNIS J.	12.20	HANSON, RICHARD A & AVIS M.	26.33	HELLER, JEFFERY W.	34.33	HOGAN, RONALD E & JAMES P.	18.28
HAAKENSON, DENNIS J & VERA	11.28	HANSON, ROY & KEITH.	34.09	HELLER, JEFFERY W & SUSAN	34.34	HOGDAHL, GIDEON	34.14
HAAKENSON, DENNIS JAY & VER.	11.28	HANTON, JOHN R & EDWARD M.	20.13	HELSE, MIINA	34.08	HOGDAHL, GIDEON	34.15
HAANPAA, DENNIS G.	30.31	HARD, WALTER & BERYL	04.10	HEMINGER, MARLENE	28.04	HOGFELDT, ROBERT A & JAYNE	35.32
HAAS, KIM R & JOAN M.	11.28	HARDEE, WILLIAM C & CONNIE	23.19	HENCK, MARK E & VALERIE J.	14.19	HOIVIK, C.	33.36
HAAS, VERNON B & CORINNE M.	10.28	HARDEN, DUANE C & MARLENE J.	29.23	HENDERSHOT, KENNEDY	18.28	HOIVIK, CHRYSAL J.	33.36
HAASIS, JAMES W & CAROLE J.	25.24	HARDTKE, ALLAN C & JOANNE D.	33.08	HENDRICKSON, EMMA L.	26.01	HOKANSON, MELROY	19.32
HAASIS, JAMES W & CAROLE J.	26.32	HARKER, ERNEST J & ANGELA M.	26.24	HENDRICKSON, EMMA L & SHER.	29.17	HOKANSON, MELROY J.	19.31
HAASIS, WILLIAM E & JOY	26.32	HARMASZ, YURLY & SANDRA A.	34.18	HENDRICKSON, LARRY E & SHER.	29.17	HOLBROOK, MATSON B & DEBORA	24.03
HADLEY, EDW B & SHIRLEY A.	13.04	HARMON, T.	35.17	HENDRICKSON, RONALD R.	27.02	HOLCOMBE, GARY W & MARY O.	32.13
HADLEY, EDWARD B.	19.32	HARNSTROM, GEORGE C & JAMES	29.05	HENDRICKSON, RUSSELL H & JA.	16.14	HOLEN, SHELBY I & TAMARA L.	32.30
HADLEY, EDWARD B & SHIRLEY	25.32	HARNSTROM, JOSETTE	29.27	HENNESSY, DENIS L & ANN M.	17.31	HOLLEMAN, JEFFREY W.	34.21
HADLEY, SHIRLEY A.	25.32	HARRIS, ART G & ANNA M.	29.11	HENNESSY, FRED M.	10.17	HOLLEMAN, JEFFREY W.	34.22
HAGEDOORN, NEIL D.	04.02	HARRIS, DAVID	33.11	HENNESSY, FRED M.	10.20	HOLM, CLARENCE M & KATHLEEN	32.07
HAGEN, ARVID A & PHYLLIS E.	32.27	HARRIS, LEONARD	11.23	HENNING, PEARL G.	36.08	HOLM, KAY E.	27.34
HAGEN, GERALD D.	26.09	HARRIS, RAND W & JUDY A.	13.12	HENSLEY, MARY E.	27.35	HOLM, RUSSELL	05.10
HAGEN, JERRY L & GERI A.	06.20	HARRIS, THOMAS H & PHYLLIS	12.26	HENSLEY, MARY J.	27.35	HOLMBERG, DONALD W & WILLIA.	03.16
HAGEN, NEIL R.	26.09	HARRIS, THOMAS J & GRACE M.	02.08	HENSON, BRUCE D & KIM M.	06.07	HOLMBERG, GARY M & THERISE	25.11
HAGEN, ROBERT	26.09	HARRISON, DANIEL J & JENNIF.	33.24	HENSON, ROBERT T.	04.36	HOLMBERG, JUDITH L.	19.03
HAGENY, MICHAEL J.	22.03	HART, BRUCE K.	28.05	HENTSCHEL, RICHARD P & SUZA	18.14	HOLMES, BRANDON & MARY E.	19.11
HAGLUND, THOMAS/DORIS MENDE	23.03	HART, DONALD J & LORETTA M.	12.35	HEPBURN, DELORES M.	35.07	HOLMES, TROY	13.12
HAGLUND, THOMAS/DORIS MENDE	29.34	HART, TRIVA MCNAUGHTON)	26.26	HERBERT, MICHAEL A.	22.05	HOLMES, TROY M & KARI L CAS.	26.25
HAKKILA, AUDREY M.	29.08	HARTEL, DENNIS E.	27.31	HERMANSON, ELMER E.	34.16	HOLMSTRAND, T R & J M.	22.33
HAKKILA, BONITA R.	36.26	HARTEL, JAMES J.	26.36	HERMANSON, JENNIE & ROY M.	34.16	HOLMSTRAND, THOMAS R.	22.33
HAKKILA, PAUL M.	35.14	HARTEL, KENNETH E.	17.31	HERMANSON, ROY M & JENNIE	34.09	HOLMSTROM, ROGER K & WARREN	18.33
HAKKINEN, REINO E & LILLIAN	36.36	HARTMAN, EDWARD M DR.	29.32	HERMANDEZ, CARMELO & ELENA	38.32	HOLST, WILLIAM F III	33.30
HALL, EDWIN F.	36.24	HARTSHORN, CARL RICHARD & S.	22.29	HERRMAN, B G & G E.	06.03	HOLT, JEROME C.	27.08
HALL, EDWIN F.	38.02	HARTY, CATHERINE A.	27.29	HERRMANN, WM J.	03.33	HOLTON, THOMAS K & CANDACE	20.17
HALL, EDWIN F.	38.10	HARTY, DELORES	21.16	HERSHY, ROBERT V & JOANNE	12.06	HOMA, JOHN & CATHERINE	20.31
HALL, EDWIN F.	38.11	HARTY, ERMA A.	27.35	HERSTAD, BERTEL R.	26.26	HOMICH, DELORES M.	35.20
HALL, FRANCIS J & GAIL M.	20.05	HARTY, JOHN G & GERALDINE	27.29	HERSTAD, BRUCE	27.30	HONKANEN, CORY J & KIM M.	35.18
HALL, GLENN W.	11.32	HARVEY, DONALD L & BONITA S.	24.06	HERSTROM, MARK W & BARBARA	33.36	HONKANEN, CORY J & KIM M.	35.19
HALL, JAMIE P.	33.25	HARVEY, DONALD L & BONITA S.	29.26	HERUBIN, MARK E & TAMMY L.	34.33	HONKANEN, THOMAS J.	27.19
HALL, JEFFREY D.	35.20	HARVEY, DONALD L & BONNIE S.	29.23	HESPEN, JAMES H.	30.28	HOOD, ROBERT E & JANICE E.	32.27
HALL, STEVEN L & WILLIAM B.	14.30	HARVEY, DONALD L & JONI C.	29.26	HESSLGRAVE, WILLIAM L & KA.	23.22	HOOKER, JOHN D & JEAN D.	27.19
HALLADAY, JAMES E & BARBARA	35.15	HARVEY, THOMAS L.	24.18	HETRICK, GARY L & DARLENE K.	09.14	HOOPER, CRAIG C.	33.33
HALLADAY, SCOTT	36.05	HARVEY, TIM & MICHAEL	23.03	HEYTENS, GLEN & CATHY	32.24	HOOPER, THERESE	33.33
HALLADAY, SCOTT	36.06	HARVEY, WILLIAM	23.12	HEYTENS, RICHARD W & VIRGIN	28.09	HOORNSTRA, STEVEN E & WENDY	34.07
HALLADAY, SCOTT	36.07	HASE, JAMES P.	29.27	HICKMAN, FRANK R.	17.01	HOOSER, LOUIS J.	09.15
HALLBERG, DALE & PAMELA A.	22.11	HASKINS, ERNEST & ARLENE	16.24	HICKOK, HARLEY W & LILA	32.35	HOOVER, RANDY & RICK	33.32
HALLBERG, EUGENE H.	01.14	HASKINS, ROBERT & SHIRLEY	22.36	HIETALA, DIANE C.	27.25	HOOVER, RANDY & RICK	33.33
HALLER, MICHAEL J & ELISA S.	11.32	HASKINS, TIMOTHY & BERNICE	16.24	HIETALA, ERNEST T.	29.09	HOPE, GLEN A & GLENITA J.	27.16
HALLMAN, JAMES R & LYNN A.	07.32	HASSELBRING, JOHN J & LAVON	29.01	HIETALA, FRANK P & KAREN L.	29.09	HOPE, GLEN D & KATHLEEN J.	27.16
HALLSTEN, DAVID N & MARY C.	35.23	HASSELBRING, JOHN J & LAVON	30.06	HIGGINS, ROGER D.	28.23	HOPE, KATHLEEN J.	26.25
HALONEN, DUANE & SANDRA	19.01	HASSEMER, NORMAN A.	10.03	HIGHLAND CEMETERY ASS'N	18.05	HOPKINS, EDWARD & SUSAN	38.24
HALONEN, DUANE W.	20.06	HATCH, BRENT R & TAMMI R.	02.14	HIGHLAND LAND CO INC.	17.18	HOPKINS, MICHAEL E & KATHY	06.12
HALSETH, GORDON A.	02.17	HATCH, CLYDE K.	07.33	HILDEBRANDT, DANNY M.	29.26	HOPKINS, MIKE E.	04.11
HALVERSON, HAROLD B & CHRIS	09.34	HATCH, ROGER J & JILL M.	02.14	HILDEBRANDT, RANDY	29.26	HOPKINS, MIKE E & KATHY A.	04.11
HALVERSON, KENNETH R & CARO	21.18	HATCH, RONALD A & CATHY G.	02.14	HILDEBRANDT, STANLEY C.	30.28	HOPPE, GLORIA D (ROY)	16.27
HALVERSON, LANE A & MICHELL	27.05	HATFIELD, CHARLES M & GEORG	32.24	HILDEBRANDT, STANLEY C.	29.26	HORN, HOWARD & MARY E.	16.20
HALVORSON, CLYDE C & LULU	32.25	HATHAWAY, KENNETH W & TRACE	26.12	HILDEBRANDT, WARREN H.	20.11	HORN, REED A.	12.10
HALVORSON, DAN	04.23	HATHAWAY, WENDELL D.	33.32	HILDEBRANDT, WARREN H.	32.27	HORN, RICKIE L & DESIREE L.	06.18
HALVORSON, JAMES E.	06.32	HATHAWAY, WENDELL D.	33.32	HILDEBRANDT, WILLIAM C & BE	29.26	HORNBUCKLE, GREG A & PATRIC	22.20
HAMILTON, HELEN B & JOHN H.	32.10	HAUGEN, DONALD	20.01	HILGER, MICHAEL W & ROSEMAR	27.10	HORNUNG, RAYMOND A JR.	30.06
HAMMERBECK, HERMAN JR.	04.09	HAUGEN, JAMES P.	28.28	HILL, (MRS) CHARLES	36.12	HORROCKS, MICHAEL E & DONNA	27.33
HAMMERBECK, ROBERT A & TERE	28.19	HAUGEN, THOMAS J.	20.01	HILL, (MRS) CHARLES A.	36.12	HORST, HERMAN & MARY Y.	35.15
HAMMOND, GERALD L.	23.30	HAUGEN, THOMAS J.	33.35	HILL, CHARLES E & ELLEN	35.36	HORST, HERMANN & MARY Y.	29.01
HAMMOND, KIMBERLY D.	12.15	HAUGEN, WALTER L.	26.30	HILL, DAVID	17.31	HORST, ROSA	36.22
HAMPTON, ROBERT J.	37.30	HAUKKALA, ALVIN J.	30.02	HILL, DENNIS & ARLENE	34.21	HORSTMAN, ARNOLD W & LORETT	29.08
HAN-SHIRE INV INC	27.10	HAUKKALA, MARVIN & DORIS	29.10	HILL, DENNIS R & ARLENE	34.28	HORVATH, ALAN	09.34
HAN-SHIRE INV INC	27.15	HAUKKALA, STEVEN J.	29.11	HILL, DENNIS R & ARLENE	34.28	HOUGDAHL, JOHN & VIRGINIA	02.16
HANCOCK, GERMON D & LINDA M.	27.03	HAUKKALA, STEVEN J.	30.02	HILL, HAROLD J & MARY J.	10.02	HOUGLUM, ALAN J.	27.29
HANFT, DORIS P.	04.03	HAUKKOLA, W MARVIN & DORIS	35.25	HILL, JACK E & DORIS	36.01	HOUK, MARY E.	26.24
HANFT, PHILIP M III	04.04	HAUTAMAKI, MARILYN J.	19.03	HILL, MICHAEL W & CINDY L.	23.23	HOUNSELL, LYNN S & LOUISE M.	20.07
HANK, DOUGLAS E & DONNA E.	25.23	HAUTAMAKI, RONALD G & MARIL	19.03	HILLESTAD, JOHN M.	28.16	HOUSER, JAMES E & WALLACE D.	30.06
HANK, DOUGLAS K & DONNA E.	25.24	HAVILLE, DARLENE M.	17.32	HILLESTAD, JOHN M & DONNA M.	28.15	HOVEN, IVER J.	28.19
HANK, DOUGLAS K & DONNA E.	25.23	HAWORTH, LOWELL G & JEANETT	28.33	HILLESTAD, JOHN M & DONNA M.	28.16	HOVLAND, THEODORE M & CLAUD	24.18
HANK, DOUGLAS K & DONNA E.	25.24	HAWORTH, SCOTT C & CHERYL H.	22.10	HILLESTAD, JOHN M & DONNA M.	28.21	HOWARD, FRANK & MARLENE	35.24
HANKINS, DAVID A & ROGER G.	16.10	HAWTHORNE TRAP & WILDLIFE C.	28.34	HILLSTROM, IRENE M.	33.36	HOWARD, G L JR.	36.18
HANKINS, DAVID A & ROGER G.	17.20	HAYNES, STEIN L & DARLA	29.27	HILLSTROM, TREVOR & HEIDI	33.36	HOWENSTINE, LESLIE	34.31
HANKINS, DAVID A & ROGER G.	17.30	HAZUKA, DIXIE L ANDREN	22.22	HILMANOWSKI, RICHARD & ANN	01.16	HOWIE, WILLIAM J & DOREEN J.	04.18
HANKINS, DAVID ALLEN	17.19	HAZUKA, JEANNE M.	23.10	HILPTRE, ALFRED	25.18	HOWLAND, BILL J.	29.02
HANKINS, JAMES M & SANDRA J.	11.32	HAZZARD, RONALD J & DONNA R.	26.25	HINDE, MARTHA L.	03.24	HOWLAND, WILLIAM J JR.	29.11
HANNA, JOHN D.	28.03	HEAD OF LAKES ELECTRIC CO-O.	26.10	HINES, JOHN	17.01	HOYT, MARVIN G & RUTH A.	33.34
HANNA, JOHN D & CHERRY	28.10	HEBB, GRACE	28.36	HINONSKI, BENJAMIN	28.30	HRABAN, LOUIS & JOANNE	32.24
HANNU, WILLIAM V.	27.35	HEBERT, SHARRY E.	17.32	HINRICH, ORLAN M & KATHLEE	02.19	HUDACEK, ANTHONY E & MAXINE	26.11
HANNULA, BRANT W & DORIS A.	29.26	HEBREW CEMETERY	32.09	HINZ, MILTON R & FLORENDINE	30.08	HUDACEK, DONALD F.	26.15
HANNULA, BRANT W & DORIS A.	34.34	HEDRINGTON, JEFFREY A.	03.25	HIZINSKI, JOSEPH	20.03	HUDACEK, JENNIFER A.	29.24
HANSEN, ALBIN L & SHARYN R.	26.12	HEFFERNAN, ROBERT G.	03.26	HIZINSKI, JOSEPH	22.03	HUDACEK, MARK A & LINDA R.	26.04
HANSEN, DAVID H & DEBBIE	27.29	HEGG, CHARLES R.	12.36	HJELMHAUG, MICHAEL N.	09.15	HUDACEK, ROBERT A & LISA A.	26.15
HANSEN, DAVID H & DEBRA R.	21.05	HEGG, CHARLES R & JOAN F.	12.35	HLINA, PAUL S & JUDY E SWAN	34.07	HUDACEK, TODD C & TAMMY L.	26.15
HANSEN, DAVID H & DEBRA R.	27.32	HEGG, DONALD M & ELAINE M.	12.36	HODLEY, DAVID J & MARGARET	17.17	HUDALLA, BRUCE M & CINDY I.	07.28
HANSEN, FLORENCE I.	24.03	HEGG, KATHLEEN M (SCHUETTE)	12.36	HODLEY, JOSEPH R & JOANN M.	28.03	HUDSON DIESEL INC.	31.27
HANSEN, HANS J JR.	23.21	HEGG, WENDELL C.	12.35	HODLEY, RICHARD D & LAUREL	22.27	HUDSON LODGE INC.	10.19
HANSEN, HANS J JR.	23.28	HEGSTROM, DIANE B.	28.27	HODLEY, SYLVIA C.	28.05	HUEHN, CHARLES J.	25.05
HANSEN, HAROLD	27.32	HEIDTKE, DONALD F.	16.30	HOAG, HUGH E & RITA M.	10.03	HUGDAHL, MARVIN L & TERRI L.	28.22
HANSEN, MICHAEL J & GAYLA J.	32.14	HEIFNER, JAMES R & JACQUELY	26.16	HOAG, ROBERT B.	10.03	HUGHES EXCAVATING INC.	02.14
HANSEN, NORMAN & FLORENCE	30.28	HEIFNER, JOHN J & SANDRA A.	26.09	HOAG, RUSSELL R & MARILYN	10.03	HUGHES, BRENT	02.18
HANSEN, ROGER W & PATRICIA	28.09	HEIFNER, THERESA E.	26.16	HOAG, RUSSELL R & MARILYN	16.34	HUGHES, BRUCE C & GEORGEINE	02.14
HANSEN, RONALD P & DIANNE L.	20.14	HEIFNER, WESLEY Z & KAREN S.	31.25	HOBERG, DAVID E.	13.12	HUGHES, GLEN E & JANICE R.	02.14
HANSEN, RONALD P & DIANNE L.	26.13	HEILAND, JAMES R.	11.15	HOBSON, DONALD R.	25.36	HUGHES, JEFFREY V.	20.35
HANSEN, TIMOTHY J.	22.35	HEILAND, THOMAS K.	11.15	HOCKETT, WILLIAM Y.	16.35	HUGHES, JEFFREY V.	20.14
HANSON, ALICE E.	36.09	HEILAND, THOMAS K.	18.33	HODEK, JAMES C & GERALDINE	04.12	HUGHES, JEFFREY, HAROLD & J.	02.17
HANSON, BARRY A & ALICE E.	36.09	HEIN, DUANE E.	21.16	HODGSON, CORRIN H.	24.03		
		HEINEN, ROGER A & DARLENE K.	25.25				

LAND OWNERS INDEX

NAME	PG	SEC	NAME	PG	SEC	NAME	PG	SEC	NAME	PG	SEC
HUGHES, MARK B & LORI D.	28	26	JACOBSON, ROBERT D.	35	24	JOHNSON, CONRAD D & SANDRA	23	03	JOHNSON, MARVIN E & MICHELL	35	02
HUGHES, SHARON A.	02	18	JACOBSON, ROBERT D.	36	19	JOHNSON, CONRAD D & SANDRA	23	05	JOHNSON, MARVIN E & RAE E.	33	22
HUGHES, VERNON E & JOHN G.	02	17	JACOBSON, ROBERT D.	36	31	JOHNSON, CONRAD D & SANDRA	23	09	JOHNSON, MARVIN H & ARLENE	30	31
HUGHES, WAYNE & MARY	03	26	JACOBSON, ROBERT D.	38	10	JOHNSON, CONRAD D & SANDRA	29	06	JOHNSON, MARVIN L & HAZEL I.	02	17
HUGHES, WILLIAM E JR.	02	11	JACOBSON, STANLEY J.	36	30	JOHNSON, COURTNEY M.	23	06	JOHNSON, MARVIN S.	21	14
HUGHES, WILLIAM F JR.	02	14	JACOBSON, STANLEY J.	35	24	JOHNSON, COURTNEY M.	29	33	JOHNSON, MELVIN N.	34	13
HULETT, JEFF	02	05	JACOBSON, STANLEY J.	36	19	JOHNSON, COURTNEY M & CONRA	23	06	JOHNSON, MICHAEL B & DEBRA	16	11
HULL, FLOYD	22	01	JACOBSON, STANLEY J.	36	30	JOHNSON, COURTNEY M & MARY	28	01	JOHNSON, MICHAEL R & KAREN	27	09
HULL, HELEN S.	30	17	JACOBSON, VICTOR & MILDRED	27	23	JOHNSON, COURTNEY M & MARY	30	01	JOHNSON, MICHAEL R & MARY S.	04	10
HULTER, JACK F.	14	06	JACQUES, LOUISE	25	05	JOHNSON, CRAIG N & LINDA K.	34	01	JOHNSON, MILTON D.	16	20
HULTER, JAMES R & JEAN M.	26	05	JACZCZAK, MICHAEL J & TRACI	27	21	JOHNSON, DALE R.	01	26	JOHNSON, MINERVA A.	36	36
HUMAN, BERNARD C & LULETTE	23	26	JAEGER, LEROY L & JEAN K.	11	30	JOHNSON, DANIEL B & KIMBERL	16	10	JOHNSON, NANCY E.	30	21
HUMAN, MARK & JEFFREY	23	26	JAHN, MICHAEL R & SUSANNE	29	03	JOHNSON, DANIEL V.	32	34	JOHNSON, NIKKI A.	33	27
HUMBRECHT, JERRY L & PAUL J.	08	17	JAHNKE, T L.	16	22	JOHNSON, DAVID B.	34	21	JOHNSON, NORMAN	27	35
HUMPHREY, FRANCIS J.	02	09	JAHNKE, TERRY L.	16	31	JOHNSON, DAVID B.	34	28	JOHNSON, ORVILLE E & SONJA	30	01
HUMPHREY, LAUREL A & CINDY	35	19	JAKACKI, FRANK J & BERNICE	12	02	JOHNSON, DAVID D & KAREN M.	04	22	JOHNSON, OSCAR S & JEAN B.	29	33
HUNKER, JEANNE M.	32	27	JAKACKI, FRANK J & BERNICE	12	11	JOHNSON, DAVID H & JUNE J.	29	33	JOHNSON, PATRICIA J.	22	30
HUNKER, JOHN E III	33	22	JAKUBEK, RICHARD W & VICTOR	18	34	JOHNSON, DAVID M.	33	07	JOHNSON, PHILIP & MARY	36	16
HUNKER, JOHN E JR.	33	22	JAMES, ANDREW R.	15	17	JOHNSON, DEAN W.	33	36	JOHNSON, PHYLLIS J.	23	01
HUNKER, JOHN E JR.	33	23	JAMES, HERBERT G & JUDITH A.	23	03	JOHNSON, DEBORAH A (LINDQUI	26	26	JOHNSON, PHYLLIS J.	29	06
HUNTER, BARRY A & DOREEN L.	26	09	JAMES, JAMES J & ROBERTA K.	34	24	JOHNSON, DEBRA A.	33	33	JOHNSON, RANDALL W & GEORGE	33	32
HUNTER, DON F & JUNE L.	23	29	JAMES, JESSE & GLORIA	21	03	JOHNSON, DELPHIN M & LOIS	27	09	JOHNSON, RANDY J & KATHLEEN	26	25
HUNTER, DON F & JUNE L.	28	34	JANKE, DAVID D & MARGUERITE	03	26	JOHNSON, DELPHIN M & LOIS M.	33	30	JOHNSON, RANDY M & DAWN M.	11	36
HUNTER, ETHEL M.	33	13	JANKE, DAVID D & MARGUERITE	04	27	JOHNSON, DELROY R & BETTY	29	32	JOHNSON, RAY	11	01
HUNTER, GARY R & JULIE J.	26	09	JANKE, WILLIAM C & SHIRLEY	04	27	JOHNSON, DENNIS A.	33	31	JOHNSON, RAYMOND A & ELAINE	11	25
HUNTER, GORDON W & LUANNE	23	02	JANOWICZ, FREDERICK M & MAR	33	22	JOHNSON, DENNIS R.	20	31	JOHNSON, RAYMOND B & WINNOG	20	07
HUNTER, HUGH B & PAMELA R.	22	23	JANOWICZ, RAYMOND A & DEBOR	34	34	JOHNSON, DON R.	07	34	JOHNSON, RAYMOND B & WINNOG	20	08
HUNTER, LUANNE	23	02	JANSA, THOMAS J & SUSAN E.	35	16	JOHNSON, DONALD C & KATHLEE	23	10	JOHNSON, RICHARD A.	02	23
HUNTER, MYRTLE L & GARY R.	26	09	JANSCHA, ROBERT	22	21	JOHNSON, DONALD G.	26	24	JOHNSON, RICHARD J.	27	15
HUNTER, PAMELA R & HUGH B.	22	23	JANSKY, GEORGE N & MARJORIE	29	19	JOHNSON, DONALD J & MARILYN	36	25	JOHNSON, RICHARD L & MARJOR	25	32
HUNTER, ROBERT G.	26	09	JAROS, ZENON	33	36	JOHNSON, DONALD J & MARILYN	36	36	JOHNSON, RICHARD S & DIANA	29	19
HUNTER, STEWART	23	29	JARVI, CHARLES & JEAN K.	22	01	JOHNSON, DONNA J (HAUGDAHL)	27	17	JOHNSON, ROBERT A.	18	06
HUNTER, STEWART	28	34	JARVI, RICHARD & THOMAS	36	23	JOHNSON, DOROTHY J.	34	22	JOHNSON, ROBERT A & KATHRYN	34	16
HUNTER, STEWART C.	22	03	JARVIS, LARRY E & MARY C.	35	04	JOHNSON, DUANE & WENDY J.	26	20	JOHNSON, ROBERT E & GARY E.	01	13
HUNTER, STEWART C.	28	35	JARVIS, LARRY E & MARY C.	35	08	JOHNSON, DUANE N & WENDY J.	26	19	JOHNSON, ROBERT L & SHARON	04	07
HUNTER, WAYNE P.	29	22	JARVIS, LARRY E & MARY C.	35	09	JOHNSON, DUANE N & WENDY J.	26	30	JOHNSON, ROBERT S & MARY E.	16	02
HUPPERT, HERBERT	33	33	JARZYNSKI, GAIL M.	20	05	JOHNSON, ERIC H & MICHELE J.	35	27	JOHNSON, ROBERT W.	36	20
HUPPERT, RONALD J & JANICE	33	33	JARZYNSKI, PAUL A.	19	12	JOHNSON, ERIC K & KENDALL D.	02	15	JOHNSON, ROGER W & LUCIELLE	16	35
HURAY, DAVID C & JULIE A.	23	18	JAUCH, ROBERT A & CECILIA	29	08	JOHNSON, EUNICE	27	10	JOHNSON, ROGER W & WANDA E.	35	26
HURAY, JAMES T & CAROL J.	22	32	JAWORSKI, DALE A.	15	16	JOHNSON, EVELYN	26	10	JOHNSON, ROLLIE N.	09	22
HURAY, JOHN F & AUDREY L.	22	09	JAWORSKI, DALE A.	15	17	JOHNSON, FRED & NICHOLAS E.	23	04	JOHNSON, ROLLIE N.	10	19
HURAY, THOMAS K & NANCY J.	16	24	JAWORSKI, DALE A.	15	17	JOHNSON, GARY E & ROBERT E.	21	21	JOHNSON, RONALD	23	04
HURIN, MICHAEL G & SUSAN M.	21	18	JELINEK, WILLIAM E & JACQUI	26	29	JOHNSON, GARY J & BONNIE L.	14	01	JOHNSON, RONALD & ARLENE	25	33
HURIN, RICHARD L.	32	22	JENCE, DENNIS H.	35	14	JOHNSON, GARY L & BONNIE	01	24	JOHNSON, RONALD C & GAYLE V.	36	14
HURIN, SHARON L.	27	30	JENSEN, BARBARA O.	19	03	JOHNSON, GARY L & BONNIE	01	24	JOHNSON, RONALD L & TAMARA	23	10
HURLEY, MARIROB	04	28	JENSEN, DANIEL E.	15	18	JOHNSON, GARY W & KELLY B.	20	18	JOHNSON, RONALD W.	34	02
HURLEY, MARIROB	05	20	JENSEN, DAVID E.	18	34	JOHNSON, GEORGE & PATRICIA	35	26	JOHNSON, RONALD W.	34	13
HURSCH, SYLVESTER L.	29	03	JENSEN, JEFFREY & ARLYN HUN	19	09	JOHNSON, GEORGE K.	20	07	JOHNSON, RONALD W.	35	18
HURSH, CLYDE L & STEPHANIE	36	14	JENSEN, JEFFREY & ARLYN HUN	26	12	JOHNSON, GEORGE R.	34	11	JOHNSON, RONNY P.	18	23
HURSH, DONNAJEAN R.	35	32	JENSEN, JEFFREY & ARLYN HUN	26	13	JOHNSON, GEORGE R & EDNA	36	10	JOHNSON, ROSS T & KATHLEEN	38	33
HURSH, JOSEPH J & LINDA J.	34	34	JENSEN, JEFFREY W & ARLYN H.	27	18	JOHNSON, GEORGE R & ELVERNA	34	11	JOHNSON, ROY A.	38	32
HURSH, NELS O.	35	32	JENSEN, MARY L.	34	35	JOHNSON, GERALD F.	25	05	JOHNSON, ROY A.	38	33
HURSH, RAYMOND O.	29	26	JENSEN, SCOTT D & PEGGY A.	22	22	JOHNSON, GERALD R & DOROTHY	20	01	JOHNSON, ROY D & CLARA E.	38	28
HURSH, ROBERT & LAURA	35	32	JENSEN, SCOTT L.	01	05	JOHNSON, GERALD R & DOROTHY	28	19	JOHNSON, ROY D & ROSS T.	38	28
HURSH, SYLVESTER L.	29	08	JENSEN, TIMOTHY R.	10	05	JOHNSON, GLENN P.	27	36	JOHNSON, ROY E & ELIZABETH	33	35
HURST, FRANCIS E & FRANCIS	29	27	JENSON, DUANE	36	31	JOHNSON, GORDON D & PATRICI	33	32	JOHNSON, ROY E & ELIZABETH	33	36
HURST, RANDALL A.	29	27	JENSON, KENNETH L.	25	10	JOHNSON, GRANT L.	29	21	JOHNSON, RUTH A.	27	24
HURST, RICHARD A & PATRICIA	29	27	JERABEK, MARK K & NANCY L.	26	36	JOHNSON, GREGG D.	24	13	JOHNSON, RUTH W.	05	29
HURT ANTHONY J & RHONDA R.	10	08	JERRICK, FRANK J.	08	33	JOHNSON, H PAULINE	23	17	JOHNSON, SCOTT A & DENISE R.	33	29
HUSTAD, SEVERT J & JOYCE A.	21	14	JEVNE, ELDON	11	36	JOHNSON, HELGA M.	23	04	JOHNSON, SCOTT W & TRICIA L.	28	22
HUSTAD, SEVERT J & JOYCE A.	22	23	JEWELL, JEROME K.	30	09	JOHNSON, IVAN N.	23	04	JOHNSON, STEVEN & LYNN	34	34
HUT 4 INC	02	10	JEWELL, JEROME K & JULIE J.	28	03	JOHNSON, JACQUELINE B.	22	01	JOHNSON, STEVEN C.	34	14
HUTCHINSON, JAMES	32	27	JIREK, GERALD S.	03	24	JOHNSON, JAMES A & RITA	28	31	JOHNSON, STEVEN M & MARY A.	30	06
HUTCHINSON, RICHARD J & NAN	29	21	JOCHIMS, ROBERT L & JOSEPHI	05	29	JOHNSON, JAMES B & JULIE J.	18	24	JOHNSON, SUSAN C.	31	01
HUTTON, MARK & KRISTI REQUE	20	14	JOE P KIMMES FARMS	31	25	JOHNSON, JAMES N & MARGARET	22	06	JOHNSON, TAMARALYNN & LEONA	07	36
HYDE, ELIZABETH N.	23	21	JOE P KIMMES FARMS	31	34	JOHNSON, JAMES N & MARGARET	22	07	JOHNSON, THOMAS D & JUDITH	29	17
HYRA, DONALD J.	06	07	JOHANSEN, A NICK & BEVERLY	17	26	JOHNSON, JAMES R & JANET J.	33	35	JOHNSON, THOMAS E & ELIZABE	20	14
HYRA, JOACHIM & ELLA M.	06	06	JOHANSEN, KENNETH J & CAROL	04	15	JOHNSON, JAMES R & MARY A.	06	04	JOHNSON, THOMAS F.	34	16
			JOHANSEN, MICHAEL L & MICHA	04	15	JOHNSON, JAMES R & MARY A.	06	28	JOHNSON, THOMAS R & LINDA J.	14	06
			JOHNSON, BERNARD N.	10	34	JOHNSON, JAY A & GEORGE R.	36	14	JOHNSON, THOMAS R & LINDA J.	14	08
			JOHNSON, DELL E & CLEO B.	33	21	JOHNSON, JEFFREY	02	05	JOHNSON, TIMOTHY M & KIMBER	34	13
			JOHNSON, DELL E & CLEO B.	33	21	JOHNSON, JEFFREY L & CONNIE	20	02	JOHNSON, TODD E.	34	13
			JOHNSON, FAMILY TRUST	38	10	JOHNSON, JEFFREY T & NANCY	27	05	JOHNSON, TONY N.	34	13
			JOHNSON, GARY W & KELLY B.	20	18	JOHNSON, JENNIFER A.	14	07	JOHNSON, TORREY P & KATHRYN	29	05
			JOHNSON, IRREVOCABLE TRUST	06	28	JOHNSON, JESSIE & CATHY	12	35	JOHNSON, TROY L.	11	05
			JOHNSON, MATERIALS CO.	28	35	JOHNSON, JOHN B.	15	23	JOHNSON, TROY L.	11	19
			JOHNSON, MATERIALS CO.	28	36	JOHNSON, JOHN M.	05	14	JOHNSON, TROY L.	15	26
			JOHNSON, ALBERT W.	30	31	JOHNSON, JOHN M.	21	10	JOHNSON, TROY L.	23	05
			JOHNSON, ALLAN C.	38	33	JOHNSON, JOHN M.	29	27	JOHNSON, TROY L.	28	06
			JOHNSON, ALI M.	36	13	JOHNSON, JOHN M.	29	28	JOHNSON, TROY L.	28	35
			JOHNSON, ALI M.	36	23	JOHNSON, JOHN M.	29	33	JOHNSON, TROY L.	29	16
			JOHNSON, ANNA G.	23	10	JOHNSON, JOHN M.	35	27	JOHNSON, TROY L & MARY C.	26	29
			JOHNSON, ANNA L.	16	28	JOHNSON, JOHN M & SANDRA E.	23	03	JOHNSON, VIRGIL D & MAVIS M.	30	01
			JOHNSON, ANNA L.	16	28	JOHNSON, JOHN M & SANDRA E.	23	06	JOHNSON, WALLACE	33	36
			JOHNSON, ARNOLD H.	02	04	JOHNSON, JOHN M & SANDRA E.	23	08	JOHNSON, WALTER M & KAY F.	36	11
			JOHNSON, ARNOLD H.	02	09	JOHNSON, JOHN M & SANDRA E.	29	27	JOHNSON, WAYNE & ALICE	23	05
			JOHNSON, ARNOLD I & MARY H.	05	02	JOHNSON, JOHN M & SANDRA E.	29	31	JOHNSON, WAYNE W & DOROTHY	11	14
			JOHNSON, ARTHUR CLANCY	36	36	JOHNSON, JOHN M & SANDRA E.	29	34	JOHNSON, WESLEY C & KAREN A.	34	16
			JOHNSON, ARVID & MARIT K.	23	29	JOHNSON, JOHN M & SANDRA E.	29	34	JOHNSON, WESLEY D & YVONNE	21	01
			JOHNSON, BONNIE E.	04	28	JOHNSON, JOSEPH A & JOSHUA	25	01	JOHNSON, WESLEY D & YVONNE	22	23
			JOHNSON, BRADLEY T.	04	31	JOHNSON, KEN C.	01	04	JOHNSON, WHIPP D & LITA B.	29	11
			JOHNSON, BRIAN A & ANNALISA	23	01	JOHNSON, KENNETH W & CAROLY	16	35	JOHNSON, WHIPP D & LITA B.	29	34
			JOHNSON, BRIAN K.	07	32	JOHNSON, KENT R.	19	11	JOHNSON, WILLIAM J SR.	38	25
			JOHNSON, BRIAN K & BARBARA	01	06	JOHNSON, KERRY	09	26	JOHNSON, WILLIAM L	16	14
			JOHNSON, BRIAN K & BARBARA	07	32	JOHNSON, LARRY D.	36	15	JOHNSON, WM D & DEBRA K.	23	05
			JOHNSON, BRIAN M & JULIE	34	35	JOHNSON, LAWRENCE A.	21	05	JOHNSON, YVONNE G.	23	10
			JOHNSON, BRIAN M & JULIE L.	28	01	JOHNSON, LAWRENCE R & DAVID	29	33	JOHNSTAD, DONALD R & SHAREN	27	03
			JOHNSON, BRIAN M & ROBERT A.	33	10	JOHNSON, LAWRENCE R & GAIL	29	33	JOHNSTAD, DONALD R, THOMAS E.	27	03
			JOHNSON, BRUCE & DEBORAH	23	03	JOHNSON, LEONARD M.	20	31	JOHNSTAD, DONALD R, THOMAS E.	27	04
			JOHNSON, BRUCE A.	27	27	JOHNSON, LEROY D & ELIZABET	11	24	JOHNSTAD, DONALD, THOMAS &	27	02
			JOHNSON, BRUCE R & DEBORAH	21	03	JOHNSON, LESTER H.	31	36	JOHNSTAD, DONALD, THOMAS &	27	03
			JOHNSON, BRUCE R & DEBORAH	21	04	JOHNSON, LESTER L & C L.	16	02	JOHNSTAD, DONALD, THOMAS &	27	03
			JOHNSON, BRUCE W & WILLIAM	34	32	JOHNSON, LINDA J.	14	07	JOHNSTAD, DONALD, THOMAS &		

LAND OWNERS INDEX

NAME	PG	SEC	NAME	PG	SEC	NAME	PG	SEC	NAME	PG	SEC
JOHNSTON, JOSEPH L.....	15	21	KAVEL, JACK C.....	10	10	KING, ORVILLE D & STEPHANIE.....	28	35	KORN, DELORES M (MORUD).....	23	01
JOKI, RAYMOND A.....	35	15	KAZAKEVICIUS, ANTHONY.....	23	27	KING, RENEE R & JAMES.....	35	14	KORPELA, ERNEST J.....	30	21
JOKI, RAYMOND A & MACARIA V.....	20	14	KAZDA, JOYCE.....	29	31	KING, RONALD P & SUZANNE K.....	26	01	KORTESMA, TERRANCE J.....	35	35
JOKI, WILLARD.....	34	36	KEANE, HAROLD E & FLORA M.....	30	21	KING, THOMAS W.....	16	26	KOSKI LOGGING INC.....	14	19
JOKI, WILLARD.....	37	31	KEELER, ALLAN R & MARILYN K.....	23	07	KINNEAR, IRENE (MICHEL).....	10	03	KOSKI, DALE.....	36	30
JOLLY, NANCY.....	16	23	KEELER, CALVIN & CLAUDIA.....	29	09	KINNEAR, IRENE (MICHEL).....	10	10	KOSKI, DAWN R & DENNIS E.....	26	24
JOLLY, NANCY P.....	16	14	KEELER, ROBERT E.....	27	20	KINNEAR, IRENE (MICHEL).....	16	22	KOSKI, DENNIS E & DAWN R.....	26	24
JONASEN, ROBERT C & DEBRA K.....	29	17	KEELER, TINA M.....	24	07	KINNEER, RUTH A.....	21	15	KOSKI, FRANCIS D & CAROL.....	36	12
JONASEN, THOMAS R & JUDITH.....	33	25	KEENE, WESLEY W JR.....	21	07	KINNEEMAN, DALE B & LINDA S.....	09	26	KOSKI, FRANCIS D & CAROL.....	36	25
JONASEN, WILLIAM V & REBECC.....	33	29	KEEPERS, BETTY J.....	04	13	KINNICK, EUGENE P.....	16	16	KOSKI, JANE I.....	36	36
JONDREAU, GARY S & JACLYN.....	36	36	KEHL, GOLDIE.....	34	31	KINTOP, CHRISTINA M & THOMA.....	26	30	KOSKI, M.....	38	15
JONDREAU, RALPH & CATHERINE.....	30	08	KEILY, PATRICK & BARBARA J.....	22	10	KIPP, AARON G & ERIC O.....	02	08	KOSKIE, KIRT S & DIANE E.....	22	01
JONES, HILDEGARDE L & NORMA.....	29	05	KEITH, DOUGLAS H.....	17	07	KIRAN, CAROL.....	27	04	KOSKOVICH, BRAD & VIVIAN.....	05	30
JONES, JOHN.....	05	12	KEITH, FREDRIC.....	10	36	KIRKPATRICK, DAVID E.....	04	01	KOSSIC, ROBERT H.....	26	23
JONES, KENNETH WAYNE.....	27	23	KEITH, JOHN F & JUDITH ANN.....	10	36	KIRSCHBAUM, ALAN S & LORI A.....	26	24	KOSSIC, ROBERT H & MARIE D.....	26	23
JONES, KEVIN C & TAMMY J.....	17	36	KEITH, TODD W.....	09	20	KISLING, BRADLEY D.....	29	33	KOTERA, JAMES & THOMAS J.....	23	14
JONES, LANCE P.....	11	34	KELL, WILBERT E.....	34	15	KISONIS, CHARLES E.....	05	20	KOTERA, JAMES F.....	23	14
JONES, LAWRENCE S & MYRNA.....	10	05	KELLEHER, DEBRA.....	23	29	KITCH, KEITH R & LAURA A.....	26	10	KOTERA, THOMAS J.....	23	14
JONES, NORMA.....	29	06	KELLEHER, DENNIS W & RUTH R.....	23	28	KITCHEN, JOSEPH F.....	33	35	KOTHLow, EUGENE L.....	34	25
JONES, PATRICIA M.....	28	28	KELLEHER, JACK J & CHARMAIN.....	29	31	KITTELSON, EDWIN C & DELORE.....	30	31	KOTHMAN, BRUCE & JANET & ST.....	01	15
JONES, RANDAL K & CAROL A R.....	29	05	KELLEHER, MERLE E & NANCY.....	27	11	KITTELSON, EDWIN C & GARY G.....	30	31	KOTTER, MARK A & MARY J.....	32	14
JONES, RANDEL K.....	29	10	KELLEHER, ROBERT W.....	23	28	KITTELSON, SPENCER M & CARO.....	34	31	KOWALIK, DANIEL R & JOYCE M.....	21	03
JONES, ROBERT M.....	12	06	KELLER, GERALD.....	03	23	KITTLESON, RANDY.....	28	03	KOWALIK, DAVID S.....	21	03
JONES, SCOTT D.....	29	10	KELLER, GERALD.....	04	07	KIVISTO, KEVIN J & DIANE T.....	32	24	KOWALIK, STANLEY.....	21	03
JONES, SCOTT D & GAIL M.....	29	10	KELLER, HELEN H.....	22	05	KIZLIK, ROBERT J.....	23	11	KOWALIK, STANLEY G & REGINA.....	27	34
JONES, SCOTT D & GAYLE M.....	29	17	KELLER, K & M.....	36	01	KJENTVET, ROGER A & V M.....	16	32	KOWALSKI, MARCILLIA.....	10	28
JONES, SCOTT J.....	35	15	KELLER, K & M.....	38	36	KLANG, VIOLET.....	22	01	KRAEMER, DANIEL R & TAMMY L.....	32	13
JONES, STERLING.....	36	09	KELLER, KONSTANTIN & M.....	36	01	KLASEN, CLAY & ELAINE.....	20	31	KRAEMER, MELBA E.....	29	17
JONES, STEVEN B & JACQUELIN.....	33	29	KELLER, KONSTANTIN & M.....	38	36	KLASEN, CLAY & ELAINE D.....	27	23	KRAFT, DAVID R & TRAVIS D.....	01	04
JONES, WILLIAM J.....	27	18	KELLER, PAUL R & GINGER REH.....	26	10	KLASEN, CLAY & ELAINE D.....	27	26	KRAKOVEC, THEODORE M & EVEL.....	26	35
JONES, WILLIAM L & SUNG S.....	19	03	KELLER, ROBERT E & JEANNE M.....	27	20	KLASEN, CLAY S & ELAINE D.....	14	17	KRANJCEVIC, JOSEPH JR.....	33	29
JONJAK, ERIC.....	11	20	KELLER, WESLEY C & GAYLE.....	32	34	KLASEN, CLAY S & ELAINE D.....	14	18	KRASSAU, KARL H.....	07	32
JONJAK, ERIC.....	11	31	KELLER, WESLEY C & GAYLE E.....	26	35	KLASEN, ELAINE D.....	27	22	KRASSAU, KARL M.....	07	32
JONJAK, MARK.....	11	20	KELLER, WILLIAM C SR.....	16	35	KLASNICH, JOHN M.....	21	15	KRAUS, JAMES J JR.....	14	02
JONJAK, PAUL L.....	11	31	KELLY, DANIEL J.....	30	04	KLASNICH, JOSEPH.....	27	35	KRAUS, JAMES J JR.....	15	20
JORDAN, JON A & PATRICIA A.....	17	19	KELLY, KRISTI A.....	16	26	KLATT, JAMES E JR.....	03	26	KRAUS, JOHN J.....	14	02
JORGENSEN, CATHERINE ANN.....	20	08	KELLY, ROBERT L & MARCELLA.....	23	01	KLEIN, ALVIN J & COLLEEN P.....	29	05	KRAUSE, LANCE W & KEELY A.....	16	03
JOSSUND, EDWARD J.....	27	24	KELM, RYAN L.....	27	33	KLEIN, ALVIN J & COLLEEN P.....	29	08	KRAUSE, WILLIAM F & DORIS A.....	03	25
JOSSUND, KENNETH O & PEGGY.....	27	10	KELSEY, ALICE L (WINCEK).....	23	24	KLEINER, RICHARD R & SANDRA.....	19	02	KRAUSS, CARL R.....	01	09
JOSSUND, ODIN.....	27	03	KELSEY, STEPHEN & DONNA.....	23	24	KLEINHANS, KEITH W & KATHRY.....	16	32	KRAWCZYK, WILLIAM F.....	37	34
JOST, CHERYL S.....	27	24	KEMPTON, EDITH M.....	28	21	KLEMSKI, FRANK B & PHYLLI.....	05	01	KRAWZA, ANGELINE M.....	27	10
JOST, RYAN L & CHERYL S.....	27	24	KENDZIERSKI, S SONIA.....	23	10	KLICK, GEORGE E SR.....	10	21	KRAWZA, GRACE E.....	21	15
JUBENVILLE, EMMA L.....	22	19	KENNARD, THOMAS J & AGNES C.....	03	33	KLICK, PETER.....	10	16	KRAWZA, GRACE E & WALTER G.....	21	15
JUEL, PENNY A.....	04	09	KENNEDY, GENE J & AMEY M.....	20	06	KLINE, LARRY M.....	11	23	KRAWZA, JOHN S & ROBIN A.....	16	02
JUEN, MICHAEL & JAMES.....	25	25	KENNER, SCOTT.....	25	11	KLINE, WILLIAM W & ROBERTA.....	10	09	KRAWZA, KIMBERLY A.....	28	20
JUEN, MICHAEL & JAMES.....	25	36	KENT, JEFFREY B & JANELL M.....	13	12	KLINZING, MARK A & PAMELA.....	16	14	KRECL, MILTON C & LEE B.....	22	29
JULITZ, BERNARD & ANNA.....	11	14	KENT, SAMUEL S JR.....	33	29	KLUGOW, RICHARD D & SUSAN A.....	29	03	KREEL, EDWARDYNE A.....	26	28
JUNO, FRANK L & RAMONA.....	14	20	KENT, WILLIAM A.....	15	19	KLUM, DAVID G.....	15	21	KREGER, CLAUDE L & MARY JR.....	33	31
JUNTUNEN, DONALD M JR.....	33	32	KEPPERS, JON G.....	18	34	KLUM, STEVEN A.....	16	22	KREISCHER, PEARL M.....	05	14
JUUTILAINEN, I.....	30	02	KERBER, CHARLES R.....	28	32	KLUMB, WILLIAM H & DIANE E.....	35	15	KREJCIE, ROBERT V & EVELYN.....	35	34
			KERBER, PATRICIA B.....	28	32	KNABE, LORINE J.....	05	32	KREMERS, MICHAEL J.....	32	28
			KERN, LARRY.....	01	32	KNIGHT, DONALD M.....	29	22	KRENKE, JOHN & ANN C.....	17	30
			KERN, LARRY A.....	01	05	KNIGHT, TERRANCE L.....	11	02	KRENZ, GARY E & CONSTANCE L.....	18	13
			KERN, PHILLIP M & ADRIENNE.....	22	10	KNIGHT, TERRY L.....	11	12	KRENZ, JAMES R.....	18	35
			KERR, KATHRYN L.....	18	28	KNOBBE WAYNE, BRIAN & TODD.....	01	34	KREOFISKY, MARIE G (GUSA).....	36	14
			KESELUK, BRADLEY G & TERESA.....	22	25	KNOLL, BETTY M & HANS J JR.....	29	25	KREUTZER, DAVID & MARY.....	06	03
			KESELUK, BRADLEY G & TERESA.....	23	17	KNOWLTON, PAUL J & TINA.....	36	01	KRIEPS, LARRY W & MARY M.....	17	35
			KESELUK, BRADLEY G & TRACY.....	23	17	KNUDSON, ALBERT L.....	22	01	KRISAK, DANIEL J & KAREN D.....	31	36
			KESKINEN, RICHARD & LEOLA.....	22	15	KNUDSON, ALBERT L.....	28	36	KRISAK, GARY M.....	26	36
			KESKINEN, RICHARD & LEOLA.....	22	16	KNUDSON, ALBERT L.....	29	31	KRISAK, JON T.....	27	33
			KESLER, KETH H & LYNETTE.....	30	12	KNUDSON, PHILLIP G & REBECC.....	28	36	KRISAK, K M & RYAN.....	14	19
			KESSLER, GREGORY P & BRENDA.....	30	05	KNUDTSON, KIMBERLY S.....	36	06	KRIVINCHUK, JAMES F & RACHA.....	34	22
			KESSLER, GREGORY P & BRENDA.....	30	08	KNUDTSON, STEVEN.....	11	32	KRIVINCHUK, JOHN J AND ROZA.....	32	10
			KETOLA, EILEEN M.....	36	31	KNUTSEN, RAYMOND.....	16	03	KRIVINCHUK, MICHAEL R & MAR.....	29	17
			KETOLA, JOSEPH E & JULIE C.....	35	36	KNUTSON, DAVID W.....	06	22	KROB, ROGER D & CORA M.....	32	34
			KETOLA, KENNETH R & CATHY A.....	29	27	KNUTSON, DENNIS & GORDON.....	11	26	KROGSTAD, HAROLD P JR.....	12	35
			KETOLA, PHILLIP R.....	35	26	KNUTSON, DONALD C & ELAINE.....	11	24	KROLL, ART F & WENDI K.....	35	25
			KETTULA, RICHARD L & JUDITH.....	01	09	KNUTSON, JAMES E & JEFF E.....	02	08	KROLL, GERALD F & CAROLE L.....	28	03
			KETTUNEN, GERALD A.....	34	36	KNUTSON, JANET K.....	06	18	KROLL, GERALD F & CAROLE L.....	28	04
			KEUP, BEN A & GAIL M.....	26	01	KNUTSON, MICHAEL F & DOREEN.....	02	17	KROLL, GERALD F & CAROLE L.....	28	09
			KEYS, LINDA M.....	36	13	KNUTSON, NORMAN D.....	01	03	KROLL, RONALD A & JENNIFER.....	37	35
			KEYS, MARK A.....	16	22	KNUTSON, NORMAN D.....	01	04	KRONBERG, JOHN W & JUNE M.....	18	24
			KHALAR, CHARLES.....	23	14	KNUTSON, RICHARD A.....	07	28	KRUEGER, DUANE D.....	08	13
			KHALAR, CHARLES S.....	23	14	KNUTSON, WENDELL K & LEROY.....	08	19	KUBA, DONALD J & ARLENE E.....	09	35
			KHALAR, CHARLES S.....	24	14	KOBERNICK, WILLIAM L.....	04	31	KUBA, DONALD J SR.....	09	35
			KHALAR, CLARENCE.....	34	33	KOCHSIEK, KENNETH A & JULIA.....	38	36	KUBALA, JAMES E & KAREN S.....	22	01
			KHALAR, DONOVAN A & PRISCIL.....	22	26	KOEHLER, LARRY D & KAREN K.....	22	24	KUBAREK, THOMAS R & JOAN A.....	34	36
			KHALAR, FRED L.....	16	27	KOEHLER, LOWELL M & PATRICI.....	23	19	KUBICEK, BARBARA K.....	26	32
			KHALAR, HENRY G.....	23	14	KOEHLER, WESLEY & JUDITH.....	22	21	KUBNICK & WARREN ETAL.....	12	22
			KHALAR, WANIETA F.....	24	18	KOENEN, DAVID J.....	27	36	KUCHARSKI, GARY D.....	35	08
			KHALER, JOE.....	24	18	KOENEN, FRANK J & JESSIE E.....	27	32	KUCHARYSKI, CINDY J.....	33	10
			KHAEFER, WILLARD D & MARY B.....	24	07	KOENEN, RAYMOND F & CHERYL.....	33	31	KUCHARYSKI, DANIEL J.....	34	18
			KIELISZEWSKI, SHELDON A.....	22	19	KOENEN, RAYMOND W JR.....	33	32	KUCHOWICZ, EDW & FLORENCE P.....	04	32
			KIGGINS, GILBERT L.....	25	26	KOENEN, SUSAN K.....	27	32	KUECHLER, WILLIAM R.....	27	29
			KIGGINS, TAMMY L.....	30	06	KOENEN, T J.....	27	32	KUECHLER, WILLIAM R & EDWIN.....	27	32
			KILGORE, PATRICK J.....	33	29	KOENEN, WILLIAM J.....	27	30	KUEFFNER, ANDREW R.....	01	34
			KIMINSKI, JOHN R.....	25	08	KOFAL, EDWARD J & DEBORAH L.....	05	30	KUEHL, WALTER E.....	10	01
			KIMINSKI, LEROY & PAULA.....	25	10	KOHLER, MARY SIMPSON.....	24	03	KUEHN, GEORGE.....	07	32
			KIMINSKI, LEROY & PAULA J.....	31	34	KOHN, MERTON L & LUISE J.....	04	08	KUEHN, GEORGE K.....	01	03
			KIMINSKI, RAYMOND & ROSE M.....	25	06	KOIVISTO, WILLIAM E JR.....	36	08	KUEHN, ROSS M.....	02	10
			KIMMES FARMS.....	25	09	KOLANCZYK, MICHAEL C.....	32	11	KUHLMAN, CHAD M & BRENDA L.....	32	25
			KIMMES FARMS JOE P.....	31	25	KOLODZIEJ, THEODORE & ALMA.....	05	01	KUKONEN, RODNEY W & VINCENT.....	37	34
			KIMMES, JAMES A.....	27	19	KOLQUIST, TIMOTHY A & SUSAN.....	04	29	KULAS, DAVID & KIM.....	32	13
			KIMMES, JOE P.....	31	25	KOLTSCHOWSKY, LEONARD R.....	04	29	KULAS, DAVID & KIM.....	33	18
			KIMMES, JOE P & KATHLEEN V.....	26	06	KOLSTAD, RONALD H & DIANE C.....	03	36	KUMMER, J D & K.....	02	04
			KIMMES, JOE P JR.....	31	36	KONCZAK, RICKY DEAN & CHERY.....	28	05	KUMMER, J D & K.....	02	06
			KIMMES, JOHN C & BEVERLY J.....	32	22	KONKLER, PAUL R & JUDITH FU.....	30	09	KUMMER, J D & K.....	08	31
			KIMMES, JOSEPH P.....	25	10	KOPP, MARK D.....	27	16	KUNERT, JOSEPH M SR.....	27	26
			KIMMES, JOSEPH P & JULIE A.....	31	25	KORDUS, DONNA.....	33	33	KUNERT, LYLE.....	27	26
			KIMMES, JOSEPH P & KATHLEEN.....	26	06	KORHONEN, ARNIE & DONALD K.....	36	11	KUNERT, LYLE & ELIZABETH.....	27	26
			KIMMES, JOSEPH P & KATHLEEN.....	31	36	KORHONEN, ARNIE E & DONALD.....	36	11	KUNERT, LYLE & LYLE JR.....	27	11
			KIMMES, PETER R.....	29	27	KORHONEN, ARNIE E & DONALD.....	36	12	KUNERT, LYLE H.....	04	10
			KIMMES, RAYMOND G & RUTH K.....	03	22	KORHONEN, CAROLYN D.....	36	13	KUNERT, LYLE H & LYLE H JR.....	27	36
			KIMMES, THOMAS J & MICHELLE.....	31	36	KORHONEN, DAVID A.....	38	10	KUNSMAN, RICHARD A & VERJEA.....	17	35
			KIMMES, WILLIAM L & JOANNE.....	26	33	KORHONEN, DAVID A & VAN J.....	34	32	KUNZ, KARL D.....	38	21
			KINBLUM, LAWRENCE D & PATRI.....	01	34	KORHONEN, DAVID A.....	36	05	KURE CLARENCE M.....	34	07
			KINDERMAN, ALLAN.....	02	22	KORHONEN, DONALD & ARNE.....	36	12	KURKI, JOHN & CLAUDIA.....	28	08

LAND OWNERS INDEX

NAME	PG SEC	NAME	PG SEC	NAME	PG SEC	NAME	PG SEC
KURZ, NORMAN O.	23.15	LARSON, GEORGE	27.11	LEMKE, DUANE G & GLORIA	23.23	LINDQUIST, MARVIN L & CAROL	03.24
KVAM, GREGORY S & LESLEE M.	33.22	LARSON, GEORGE R & ELNA M.	24.06	LEMKE, DUANE G & GLORIA C.	16.02	LINDQUIST, VERNON S.	26.35
KYROMAKI, ARTO A & JUDITH A.	25.01	LARSON, GERALD A & DIANE M.	33.28	LEMKE, EUGENE C & MARY E.	09.34	LINDSTROM, RHODA	32.32
*** L ***		LARSON, GERALD W & DONNA K.	26.19	LEMKE, KENNETH H.	38.16	LINDUS, KEVIN P & EMILY	01.33
L & L FARMS	36.05	LARSON, HAROLD E.	27.09	LEMKE, PETER B.	38.16	LINK BROS INC	30.29
L'ALLIER, RUSSELL C.	06.18	LARSON, JAMES N & RUTH M.	05.29	LEMNERMAN, DARREN K & MARCI	19.01	LINK BROS INC	30.32
LA BREC, DAVID	20.19	LARSON, JEFFREY L & ROSALYN	27.03	LEMNERMAN, RANDALL D.	19.11	LINK RECREATIONAL INC	04.27
LA FONTAINE, HELEN P.	19.36	LARSON, JOE E.	02.14	LEMONS, DOUGLAS M & SANDRA	34.31	LINK RECREATIONAL INC	04.34
LA FONTAINE, JOHN L & MARIE	22.28	LARSON, JOHN M & CHERYL A.	27.13	LENFESTEY, MARIE	36.23	LINK RECREATIONAL INC	04.35
LA GESSE, ROBERT L & DANA B.	34.12	LARSON, KURT E & CHERYL A.	10.10	LENLING, CLIFFORD L & JOAN	29.09	LINK, JANYCE	12.01
LA LIBERTE, DAVID L.	22.28	LARSON, LAVERNE L & MARILYN	12.36	LENZEN, MICHAEL G & JOSEPH	06.22	LINK, JANYCE	12.12
LA POLE, N H.	35.31	LARSON, LYNN A & A BERNICE	02.14	LEONE, LOUIS & BARBARA	36.01	LINK, JASON	12.01
LA POLE, NORMAN H.	35.28	LARSON, LYNN A & BERNICE A.	02.23	LEPASTI, VINCENT	29.17	LINK, JAY E.	04.28
LA POLE, NORMAN H.	35.29	LARSON, MARK K.	25.04	LEQUE, CAROL SUE & LOUIS H.	09.24	LINK, JOHN E.	04.32
LA VALLEY, GARY J & JOYCE	28.34	LARSON, MICHAEL J & JONI J.	17.18	LEQUE, GERALD A & KAREN F.	09.13	LINK, JOHN E, JAY E & TROY	04.33
LA VALLEY, STEVEN A & LAURA	34.24	LARSON, PAUL S & JENNIE L.	26.23	LEQUE, LOUIS H & CAROL SUE	09.16	LINK, ROBERT & JOHN	04.32
LAABS, JEFFREY A & DIANE M.	28.01	LARSON, PHILIP F.	22.23	LEQUE, LOUIS H & GERALD A.	10.17	LINK, ROBERT W.	04.34
LAAJALA, GENE W & MARYANN	16.27	LARSON, PHILIP F.	23.23	LEQUE, LOUIS H JR.	09.16	LINK, ROBERT W.	05.12
LAAKKONEN, WILLIAM M & SHAR	23.29	LARSON, ROBERT F.	28.11	LERAAAN, IONE H.	30.33	LINK, ROBERT W.	12.12
LAAKKONEN, WM M & BERTHA C.	22.15	LARSON, ROBERT L.	27.16	LEROUX, ALBERT & JANICE	28.21	LINK, ROBERT W & JANYCE	12.12
LAAKSO, MARTIN F.	35.22	LARSON, ROLAND K & DARLENE	17.29	LESAGE, THOMAS F & JEAN M.	26.33	LINKERT, DAVID A & NANCY A.	05.09
LABADIE, C PATRICK	27.30	LARSON, SCOTT H.	29.30	LESLIE, ROGER JOHN	22.04	LINSTROTH, MARGARET L.	07.28
LACH, LEONE B.	23.01	LARSON, STEVEN L.	01.35	LETOURNEAU, ROGER & EVELYN	31.07	LINSTROTH, MARGARET L (TRUS)	07.15
LACH, THOMAS W & DEBORAH J.	16.32	LARSON, TERRY & ANNETTE	29.01	LETSOS, JOHN M & JANICE M.	17.20	LINTULA, ELMER	33.12
LACH, THOMAS W & DEBORAH J.	33.35	LARSON, THOMAS D & MAUREEN	05.32	LETSOS, PAUL J.	33.07	LINTULA, ELMER	35.18
LACKSON, LILLY G.	34.34	LARSON, VIOLET M.	26.32	LETTENSTROM, DEAN R & NANCY	28.30	LINTULA, JON E.	28.26
LACKSON, NANCY A.	34.34	LARSON, WALTER L & KATHARIN	27.32	LEUTHNER, JAMES P & DELORES	27.20	LIPPAI, PETER R & NANCY L.	32.34
LAGE, ROGER R & DARLENE L.	17.31	LARSON, WILLIAM & TRACEY	33.31	LEUTHNER, TODD A & MARY L.	04.21	LIPPAI, VINCENT G.	26.36
LAGESE, ROBERT L & DANA B.	34.12	LARSSON, ANN S.	29.10	LEVANPA, FRANK	37.33	LISDAHL, MARK A & DEBRA L.	35.17
LAGRO, EARL	26.33	LASCHINGER, WAYNE D & PHYLL	34.32	LEVANGER, LARRY R & GAIL H.	26.33	LISDAHL, THOMAS E & KATHY M.	20.11
LAGRO, JERALD L.	20.19	LATHROP, MICHAEL A & ANNE M.	22.34	LEVANGER, LARRY R & GAIL H.	26.34	LISTER, DAVID H & GWEN A.	18.13
LAGRO, JUDITH I.	20.19	LATSCHER, ROBERT E & DEBRA	04.21	LEVENS, DONALD	24.07	LITCHEK, CHRISTIAN	26.06
LAGRO, KENT D.	26.33	LATVALA, JENNIFER L & JAMES	16.10	LEVIN, PATRICIA S & THOMAS	26.11	LITCHEK, CHRISTIAN	32.31
LAGRO, NEIL R & PATSY M E.	26.25	LATVALA, RANDALL C.	16.15	LEVINE, LOWELL A & TERESA M.	28.17	LITCHEK, CHRISTIAN	32.32
LAGRO, NEIL R & PATSY M E.	26.27	LATVALA, TIMOTHY & AMY R.	33.30	LEVINE, RUSSELL H & CAROL	28.17	LITCHEK, CHRISTIAN F.	04.15
LAGRO, NEIL R & PATSY M E.	32.27	LAUER, JUNE M.	33.35	LEVINE, STEVEN E & LINDA M.	36.11	LITCHEK, JAMIE L (CARLSON)	27.19
LAGRO, RANDY N.	26.27	LAUGHLIN, DEL R.	17.31	LEVINGS, ERWIN F & CHARLOTT	34.03	LITTLE, BYRON E.	35.10
LAGRO, ROBERT D & DELORES I.	20.19	LAUMER, STEPHEN P.	20.19	LEVINGS, KEITH D & GRETCHEN	34.03	LITTLE, GARRETT O & MARSHA	28.08
LAHTI, ARCHIE RODNEY	35.25	LAURO, MARY M.	09.20	LEWAN, ELMER	30.12	LITTLE, GRANT C.	28.16
LAHTI, DONALD A & JUDITH M.	30.14	LAURVICK, CLAYTON	32.11	LEWAN, ELMER R.	34.35	LITTLE, GUY F & JUDITH JR.	16.13
LAHTI, RONALD W & GLORIA J.	36.24	LAURVICK, CLAYTON	32.12	LEWIS, HARRY W.	32.34	LITTLE, JUDY J & WILLIAM J.	29.04
LAHTI, RONALD W & GLORIA J.	36.25	LAURVICK, CONRAD A.	32.12	LEWIS, JOHN J & EILEEN P.	27.34	LITTLE, JUNE E.	29.04
LAIKALA, LYNN M.	22.27	LAVALLEY, GARY J.	14.12	LIAUTAUD, JAMES P & GRAZINA	04.28	LITTLE, WESLEY T & BONNIE J.	28.34
LAKE SUPERIOR INVESTMENTS I.	26.15	LAVALLEY, GARY L & LUANN M.	14.12	LICHTENWAINER, DEBRA LYNN	30.29	LITTLE, WESLEY T & BONNIE J.	28.35
LAKE, CLIVE F & NANCY H.	01.26	LAVALLEY, GEORGE	14.12	LIDBERG, DARYL J.	11.25	LITTLE, WESLEY T & BONNIE J.	29.09
LAKEHEAD BLACKTOP & MATERIA.	32.10	LAVERDIERE, BRIAN A.	26.25	LIDELL, LOIS	16.01	LITTLE, WESLEY T & VICTORIA	29.04
LAKEHEAD PAINTING & SIGN.	34.30	LAVERING, PATTI E.	26.24	LIEBAERT, MARK E.	28.05	LITTLE, WILLIAM J III	29.04
LAKESIDE CEMETERY	34.12	LAW, SHARON A.	28.28	LIEBAERT, MARK E.	28.08	LIVINGSTON, BERNARD F.	19.20
LALIBERTE, DAVID & BARBARA	22.28	LAWLER, GERALD	23.30	LIEBAERT, MARK E & CORA L.	28.09	LIVINGSTON, CHAD D & DANNA	30.01
LALONDE, BEVERLY S & THEODO	22.21	LAWLER, JOHN	05.02	LIEBAERT, MARK E & CORA L.	28.05	LIVINGSTON, DENNIS B.	19.20
LAMAR, DEBORAH J.	27.15	LAWLER, JOHN	05.11	LIEBAERT, MARK E & CORA L.	28.08	LIVINGSTON, JOHN A.	19.20
LAMARCHE, ARDIE L.	27.22	LAWLER, JOHN R.	10.36	LIEBENTHAL, ERVIN E.	27.03	LIVINGSTON, JOHN A & CLAUDE	19.20
LAMBERT, ALFRED C.	26.11	LAWLER, LYNDA	35.10	LIEBLE, JON C.	26.33	LIVINGSTON, MARCAL B.	19.20
LAMBERS, DEIRDRE (ONISHI)	34.11	LAWLER, LYNDA J.	35.14	LIEBLE, JON C.	28.10	LIVINGSTON, ROGER L.	19.20
LANCOUR, DONALD A & ETHEL	35.20	LAWLER, MICHAEL R & KAREN R.	24.06	LIEBLE, JON C.	32.13	LJ & GH ENTERPRIZES	22.06
LANCOUR, DONALD D & FRANCES	25.09	LAWLER, PATRICK M & THOMAS	22.12	LIEDL, BERNARD & SHIRLEY	11.11	LOCKE, CHARLOTTE	12.27
LANCOUR, JOHN L & ELAYNE	28.26	LAWRENCE, SCOTT & SARAH	32.27	LIEN, CHARLES W & LORRAINE	10.08	LOGAN, WILLIAM C.	33.23
LANCOUR, JOHN L & PATRICIA	28.26	LE BARD, KEITH F & JANET	27.03	LIEN, DENNIS	21.04	LOHSE, JOHN A & DARLEEN C.	32.22
LANCOUR, SCOTT & ROSEMARIE	35.20	LE BARD, KEITH F & JANET	29.29	LIEN, DENNIS J & ANDREA	27.20	LOISELLE, WILLIAM J JR.	12.35
LANDIERA, JAIME F.	33.18	LE DUC, LAURENT J & RONDA A.	38.15	LIEN, DENNIS J & ANDREA R.	21.04	LOMOE, RICHARD A & PATRICIA	03.24
LANDIG, PAUL C.	33.17	LE JEUNE, BETTY J.	16.16	LIEN, JACK	27.20	LONGCZAK, CHESTER J & JOAN F.	34.12
LANDIS, GLENN R & BARBARA C.	33.08	LE MAY, JANICE K.	26.09	LIEN, JACK & ROBERTA	27.20	LONGCZAK, CHESTER J SR.	34.25
LANDMEIER, ROGER F & JACQUE	05.32	LEACH, RICHARD J.	25.11	LIEN, JACK F & ROBERTA D.	27.20	LONGCZAK, STACY J.	33.12
LANDRETH, MARVIN L & JANE S.	24.30	LEACH, RICHARD J & JUNE C.	25.14	LIEN, JACK F & ROBERTA D.	27.21	LONG, JAMES B & SANDRA L.	10.10
LANDRITH, CHRIS A & JANA M.	27.27	LEADSTROM, BRADLEY J.	33.30	LIEN, RONALD M.	30.33	LONG, LARRY E.	16.23
LANE, LOUIS J & IRENE R.	12.25	LEAFGREN, RAYMOND E & DARLE	26.35	LIER, RICHARD J & PATRICIA	34.33	LONG, LEON E & CAROLINE A.	16.24
LANGANKI, DALE G.	01.17	LEAK, VANCE G & ARDELL L.	21.10	LIER, SANDRA J & NORMAN E.	29.01	LONG, MATT H.	29.10
LANGE, ARTHUR C.	04.28	LEARN, DAN R & PATRICIA A.	34.08	LIEHTA, GENE O & VIRGINIA A.	16.24	LONG, MATT H & DAWN M.	29.08
LANGE, DARRYL E & JACQUELIN	22.15	LEASE, GEORGE A & ELSIE E.	22.10	LITMATTI, ROBERT M & WENDY	28.34	LONG, MILTON H & DOROTHY H.	29.08
LANGE, JOHN J & MARJORIE C.	18.25	LECHER, RICHARD E.	04.10	LILJEGREN-HARVEY CONSTR.	24.06	LONG, STEVEN E & KARRI L.	16.30
LANGE, JOHN J & MARJORIE C.	33.36	LECHMAN, JAMES D & DIANE M.	01.21	LILJEGREN, RANDALL L & ROBE	29.31	LONGSHORE, DENNIS J & JUDY	27.16
LANGE, JOHN J & RICHARD D.	34.31	LEDIN, CINDY	23.05	LIND, ANDREW K & NANCY	29.34	LONGVILLE, GORDON J & DORIS	34.25
LANGE, MARK F.	36.18	LEDIN, STEVEN J.	31.11	LIND, BRIAN & MARGO	28.36	LONGVILLE, GORDON J & DORIS	35.31
LANGE, ROBERT L & RONALD	27.26	LEDIN, TAMARA-FRAWLEY	17.32	LIND, CLIFFORD L.	32.32	LOOBY, LARRY E & JEANNE M.	15.20
LANGER, MARGO L.	05.28	LEDOUX, KEVIN P.	33.31	LIND, DANIEL	21.02	LOOMIS, LEE B & JUDITH	06.18
LANGFORD, JAMES P & SUSAN M.	26.34	LEE, BERNARD F & MARY L.	01.04	LIND, DANIEL A.	35.18	LOOMIS, TODD L & BRADLEY L.	06.18
LANGFORD, JOHN W & ELAINE	22.10	LEE, DAVID W & KAREN M.	30.31	LIND, GREGORY L.	29.03	LOON BAY TRUST	04.02
LANGFORD, LORI A.	29.31	LEE, SCOTT H & LISA M.	07.32	LIND, KEITH R & WANDA M.	29.03	LORD, ALBERT SR.	17.30
LANGFORD, ROY A & KARLA R.	28.10	LEE, STUART J & CORRINE M.	11.25	LIND, NAOMI C.	34.36	LORD, EARL E.	17.30
LANHART, RICHARD D.	26.33	LEEF, ANTHONY E & VICTORIA	27.21	LIND, RUSSELL W & MARNI J.	35.11	LORD, J A.	17.30
LANHART, RICHARD D.	27.34	LEEF, MYRON E & SANDRA L.	27.34	LIND, WILLARD D & JANET M.	04.15	LORD, J E.	17.30
LANHART, RICHARD D & DIANNE	15.21	LEEF, RENE	27.35	LINDAHL, BRADLEY JOHN	29.18	LORD, JOHN A & PATRICIA M.	03.24
LANSING, THOMAS A & KAREN A.	03.12	LEEF, ROBERT G & MARGARET J.	27.34	LINDAHL, GLEN R & CAROL A.	28.02	LORD, MAE EDITH	17.30
LANTZ, LOWELL E & SHIRLEY M.	12.34	LEFFEL, SCOTT N & LYNDA D.	28.13	LINDAHL, GLEN R & CAROL A.	29.07	LORENZ, WILLIAM F & ETTA J.	02.24
LAO, ANTONIO L & LUZ P DR.	32.14	LEFFEL, SCOTT N & LYNDA D.	29.04	LINDAHL, GLEN R & GERALD L.	29.18	LORENZ, YVONNE G & ETTA J.	04.26
LAO, ANTONIO L & LUZ P DR.	38.16	LEGGATE, WALTER W & MARILOU	26.25	LINDAHL, LANCE R.	29.17	LORIMOR, BRUCE E & JUNE E.	21.10
LAPINSKI, PHILLIP	34.31	LEGGATE, WALTER W & MARILOU	26.26	LINDBERG, DANIEL L & THERES	32.22	LORR, GEORGE & BEATRICE JR.	22.25
LAPOLE, NORMAN H.	35.32	LEGORE, CYNTHIA	17.30	LINDBERG, DANIEL L & THERES	32.27	LOSCHKO, ADRIAN J & KATHLEE	11.03
LAPOLE, NORMAN H JR.	35.26	LEHMAN, ANDREW R & VICTORIA	15.26	LINDBERG, GEORGE E.	22.10	LOSIEWSKI, MATTHEW T & HOLL	26.01
LARGENT, CHESTER C & ESTHER	26.27	LEHMAN, BILL & MARILYN	02.14	LINDBERG, JAMES & EVELYN	01.04	LOSOS, GUS J.	21.10
LARGENT, DEAN A & CINDY L.	29.27	LEHMAN, FREDERICK A & ANNET	29.26	LINDBERG, RICHARD A & ROBBI	34.26	LOTT, EDW B & LOIS L.	32.13
LARGENT, SCOTT A & COLLEEN	34.18	LEHMAN, K P.	04.11	LINDBERG, ROBERT D.	34.22	LOTTIG, DUANE R & MARGOT A.	16.22
LAROCHELLE, DAVID N & EILEE	32.23	LEHR, WAYNE A & TERRI L.	35.30	LINDBERG, THOMAS E.	38.09	LOUTSCH, PATRICK W & APRIL	05.24
LARSON, AARON D.	22.21	LEHTO, DARYL A.	34.36	LINDBERG, THOMAS E.	38.10	LOVE, DOUGLAS C & MARY G.	22.03
LARSON, DONALD K.	26.32	LEHTO, MARVIN D & TAMMY J.	28.22	LINDBERG, TIMOTHY C & MARY	32.35	LOVE, HAROLD F & STEPHANIE	26.10
LARSEN, JEFFREY M.	20.01	LEHTO, MIRIAM	36.36	LINDELOF, DONALD J & PATRIC	26.24	LOVE, HERBERT D & JOAN I.	10.33
LARSON, ALEX	28.35	LEHTO, RODNEY M & BETTY A.	36.36	LINDELOF, DONALD J & PATRIC	27.19	LOVE, LUKE E & TIA M.	22.22
LARSON, ARNOLD D.	26.25	LEIBLY, EDWARD	03.26	LINDELOF, HERBERT	20.14	LOVE, ROGER I & JANICE F.	10.32
LARSON, BRENT D & SHAWN I.	17.29	LEIER, RONALD A.	07.36	LINDELOF, HERBERT	26.13	LOVE, ROGER L & JANICE F.	04.05
LARSON, BRUCE F & TAEKO A.	04.17	LEIN, CLARK & NANCY JEFFRIE	11.02	LINDELOF, HERBERT & CAROLYN	26.24	LOVE, ROGER L & JANICE F.	10.32
LARSON, CLARENCE W.	01.27	LEINO, ARTHUR J & MARGOT V.	28.13	LINDELOF, HERBERT & CAROLYN	27.18	LOZON, GERALD R & MICHAEL L.	04.20
LARSON, DANIEL & SUE E.	20.12	LEINO, STEVEN C & LONI S.	27.01	LINDELOF, RICHARD H.	26.13	LUCAS, ARVE	16.26
LARSON, DAVID W & LEONA	27.25	LEISCH, JON A.	02.09	LINDEN, JARRY & LARRY	17.01	LUCAS, DALE W.	27.26
LARSON, DE LOY D & SHELLY F.	02.07	LEITH, ROBERT T & LAUREN S.	22.10	LINDER, JOHN B & JUDITH M.	12.34	LUCAS, EDWARD JOHN	16.26
LARSON, DEO W & CAROL A.	19.01	LEJEUNE, JOHN R & LAURA K.	10.06	LINDGREN, DARIN S.	36.31	LUCAS, JAMES E & ANNA J.	16.08
LARSON, DEO W & CAROL A.	26.33	LELAND, SANDRA & KENNETH J.	04.04	LINDGREN, LEE D & JACK O.	36.31	LUCAS, TODD M.	22.26
LARSON, ELWOOD H & JANET E.	18.13	LEMANSKI, JOHN R.	11.36	LINDQUIST, CURTIS	01.01	LUCIUS, HALLOCK R & DOUGLAS</	

LAND OWNERS INDEX

NAME	PG	SEC	NAME	PG	SEC	NAME	PG	SEC	NAME	PG	SEC
LUEBKE, KENT	02	11	MAKELA, MARY A.	36	16	MATTSON, ALICE M & CLARENCE	26	05	MCNEIL, JOHN C.	38	27
LUEBKE, KENT	02	12	MAKELA, RANDY L & LISA M.	36	30	MATTSON, ARTHUR	35	25	MCSHEA, THOMAS J.	01	08
LUEDTKE, FRANK J.	22	26	MAKI, AALE E.	36	26	MATTSON, AUNE E.	36	18	MEALS, STEPHEN K.	30	07
LUEDTKE, FRANK J.	22	27	MAKI, BETTY JANE	36	36	MATTSON, CAROLLEE	35	14	MEARS, WILLIAM E & MARY L.	30	06
LUKSAN, MARK W.	04	14	MAKI, DAVID P.	22	21	MATTSON, CLARENCE O & ALICE	26	05	MECKLENBURG, CURTIS J.	34	12
LULL, LARRY C & FERN	28	16	MAKI, DAVID P & LINDA V.	22	21	MATTSON, CLARENCE O SR	26	05	MEDVED, MICHAEL E.	17	31
LUND, BARBARA J.	33	30	MAKI, HARVEY J.	15	06	MATTSON, CLIFFORD A & MARY	36	30	METER, DANIEL F & KATHERINE	11	16
LUND, GLENN H.	14	01	MAKI, HOWARD E.	36	21	MATTSON, CLINTON G & ROXANN	35	34	METER, DANIEL F & KATHERINE	11	17
LUND, GLENN H.	14	02	MAKI, HOWARD E.	36	28	MATTSON, DONALD W.	34	01	METER, HAROLD S & PAULETTE	32	26
LUND, JAMES A & VIVIAN W.	04	17	MAKI, JEFFERY	36	12	MATTSON, DONALD W & JEFFREY	34	01	METEROTTO, STEPHEN T.	26	29
LUND, KEVIN M.	13	12	MAKI, WM J & ANITA E.	28	10	MATTSON, DONALD W & KAY A.	26	05	METEROTTO, THOMAS T & KAREN	13	04
LUNDBERG, JAMES L.	20	13	MAKIE, DUANE	29	36	MATTSON, JAMES E.	36	13	MEINER, KEVIN G.	10	06
LUNDBERG, JAMES L & RITA L.	20	35	MALEC, FRANK A & BETTY M.	23	29	MATTSON, LOWELL D.	28	06	MEINKE, NORMAN F.	07	36
LUNDBERG, KENNETH & JACK	34	34	MALEC, FRANK A & BETTY M.	23	30	MATTSON, MARTIN	35	23	MEITZNER, EMIL E.	15	16
LUNDBERG, MIKE & MONICA	31	27	MALEC, GERALD A & BETTY M.	23	30	MATTSON, MARTIN O.	35	25	MEITZNER, EMIL E.	15	21
LUNDBERG, MIKE & MONICA	31	34	MALEC, GERALD A & DAWN R.	28	31	MATTSON, MARTIN O.	35	25	MEITZNER, EMIL E.	16	33
LUNDBERG, TERRY L.	29	08	MALEC, RONALD R.	28	31	MATTSON, MARVIN N.	36	13	MEITZNER, EMIL H & AUDREY	16	34
LUNDBERG, WILLIAM I.	29	06	MALEY, ERIC	01	32	MATTSON, MICHAEL B & CHRIS	34	01	MEITZNER, GEORGE	16	28
LUNDBERG, WILLIAM I.	29	07	MALEY, ERIC	01	33	MATTSON, PAUL R.	29	22	MEITZNER, GEORGE D.	16	33
LUNDBERG, WILLIAM I.	29	16	MALEY, ERIC & SELMA L.	01	29	MATTSON, PEGGY L.	27	30	MEITZNER, LEONARD J.	16	33
LUNDEEN, DIANE M.	01	20	MALINOSKI, ROBERT S & LYNNE	33	08	MATTSON, RICHARD J.	28	33	MELCHER, PETER	36	24
LUNDEEN, DONALD R & EVELYN	28	08	MALONE, JOHN M & KAREN M.	11	26	MATTSON, ROBERT L.	28	33	MELLER, JOHN A.	22	20
LUNDEEN, DONALD R & EVELYN	28	18	MALYUK, KATHRINE A.	28	05	MATTSON, S CAMP INC.	07	28	MELLER, JOHN A & CHERYL J.	22	26
LUNDEEN, JAMES P.	28	12	MANCINI, MICHEL	26	04	MATYE, JACOB J.	24	18	MELLER, JOSEPH M & MARY	22	26
LUNDEEN, JOHN E & YVONNE M.	28	12	MANDELIN, DONALD A & LOIS	22	26	MATZKE, RUDOLF W & AVIS M.	05	14	MELLER, JOSEPH M & MARY G.	16	10
LUNDEEN, MARY	28	12	MANDELIN, WILLIAM	38	15	MATZKE, RUDOLF W & AVIS M.	05	23	MELLER, JOSEPH M & MARY G.	16	14
LUNDEEN, MICHAEL R & AIMEE	29	03	MANITOU FALLS SANITARY DIST.	26	27	MATZKE, RUDOLPH M.	16	19	MELLER, ROMANE	22	30
LUNDEEN, NEAL R & DIANE M.	01	20	MANLEY, SUSAN J.	25	01	MAULA, WILLIAM G.	33	29	MELLER, WILLIAM G & JANIS L.	22	29
LUNDGREN, JONATHAN M & CIND	23	05	MANN, PETER C.	37	34	MAULA, WILLIAM G.	33	32	MELLER, WILLIAM H.	30	32
LUNDGREN, KENNETH L & BEVER	34	06	MANN, WILLIAM L & JUDITH S.	24	06	MAUSOLF, MICHAEL E.	07	32	MELLER, WILLIAM H.	30	29
LUNDHOLM, EUGENE T.	04	09	MANNETTER, DREW A & SARA W.	35	21	MAYER, DONALD C.	10	16	MELTON, ALONZO L & PATRICIA	15	22
LUNDQUIST, MILDRED	32	35	MANOR, ROBERT L & RUTH C.	33	30	MAYTAG, FREDERICK L & BEVER	36	15	MELTON, ALONZO L & PATRICIA	15	27
LUNKE, DORIS	34	33	MANOR, WILMA C.	22	29	MAYTAGE, BYRON E & KIMBERL	26	15	MELTON, DAVID A & JENNIFER	17	17
LUOMA, GEORGE E.	35	35	MANZ, CHLOE M.	30	24	MAYTAGE, FREDERICK L & BEVER	36	15	MELTON, LEROY A & JUDY	16	32
LUOMA, PATTE A.	02	13	MARANATHA ACADEMY INC.	26	03	MC BRIDE, JOHN C & PATRICIA	17	11	MELTON, SCOTT E.	15	26
LUOMA, RODNEY E & PATTE A.	02	13	MARAVICK, BETTY P.	32	30	MC CAIN, CLYDE S.	20	19	MENERY, JOHN C.	37	25
LUOMI, RUSSELL L.	28	27	MARCHAND, MARTHA M.	04	15	MC CAULEY, STEVEN C & JEANN	25	35	MENGLER, DAVID L/MARY/STEVE	24	07
LUOSTARI, BRADLEY R.	35	15	MARK, JAMES F & MARY JR.	33	33	MC CLAY, LLOYD A.	33	22	MENTON, DAVID L & VICKY D.	22	21
LUOSTARI, BRIAN L.	34	24	MARKON, CLYDE & CARL & STEV	27	29	MC CONKIE, DARWIN & RUTH	35	26	MERCADO, CATHERINE M.	16	11
LUOSTARI, BRIAN L.	35	15	MARKON, DENNIS P.	33	23	MC CONNELL, ROBERT L	26	14	MERILA, GORDON & PHYLLIS	36	16
LUOSTARI, GUST LARRY	35	03	MARKON, JOEL	33	18	MC CONNELL, ROBERT L & SHIR	20	14	MERRIFIELD, MILLER R.	01	32
LUOSTARI, GUST LARRY	35	09	MARKON, MATTHEW M & JENNIFE	38	32	MC CONNELL, ROBERT L & SHIR	20	14	MERRILL, MICHAEL R & AINE M.	34	23
LUOSTARI, GUST LARRY	37	34	MARKON, RONALD G & AUDREY L	29	03	MC COY, MERLYN & BARBARA	29	08	MERRITT, KEVIN D & ANNA M.	11	26
LUOSTARI, JOHN	35	03	MARKON, TINA & RANDALL	35	15	MC CREAMY, RONALD L	21	09	MERRITT, KEVIN D & RAINEE L.	32	34
LUOSTARI, JOHN	37	34	MARMORINE, BRIAN G.	25	25	MC CUMBER, EDWARD W.	12	31	MERSNICK, ALROY J & MARY J.	27	10
LUOSTARI, JOHN	37	34	MAROLT, MICHAEL W & MARY J.	04	05	MC CUSKER, BRIAN J.	27	18	MERTES, DONALD C.	28	33
LUOSTARI, JOSHUA	37	34	MAROLT, MICHAEL W & MARY JO.	03	10	MC CUSKER, JAMES A & SHARRO	27	18	MERTZ, JULIA	14	06
LUOSTARI, LARRY	35	09	MAROLT, MICHAEL W & MARY JO.	03	15	MC CUSKEY, DOUGLAS E.	17	23	MERTZ, KENNETH C.	30	04
LUOSTARI, LARRY & PATRICIA	35	15	MAROLT, MICHAEL W & MARY JO.	03	16	MC DANIEL, MRS R B.	28	33	METCALFE, JAMES R.	25	25
LUOSTARI, LARRY G.	35	10	MAROLT, MICHAEL W & MARY JO.	03	17	MC DERMOTT, CHARLES L & PAT	03	24	METERAUD, MICHELLE M & TODD	36	13
LUOSTARI, RONALD & PAULA	35	15	MAROLT, MICHAEL W & MARY JO.	03	20	MC DERMOTT, JOSEPH B & EVEL	04	27	METERAUD, PATRICK E.	23	13
LUOSTARI, RONALD L.	35	16	MAROLT, MICHAEL W & MARY JO.	04	10	MC DERMOTT, ROBERT J & PEGG	33	32	METERAUD, PATRICK E.	34	04
LUOSTARI, ROSE M.	37	27	MARQUARDT, WILLIAM J.	26	12	MC DONALD, HUGH III	14	06	METERAUD, PATRICK E.	34	13
LUOSTARI, SCOTT A & VERONIC	35	20	MARSHALL, EINERE C.	03	24	MC DONALD, ROSEMARIE I.	15	26	METERAUD, SCOTT	34	04
LUOSTARI, SUSAN C.	35	26	MARTELL, TRINA M.	33	24	MC GREEVY, ROBERT C & RICH	04	17	METRY, ROBERT J & ALESIA W.	08	31
LURYE, BRUCE A & BONNIE J.	29	21	MARTEN, RANDOLPH L & CHRIST	36	26	MC HUGH, RICHARD W.	28	19	METZDORF, VIRGINIA A.	05	02
LUSIKKA, LOREN V.	29	04	MARTENS, RANDOLPH L & CHRIST	36	26	MC ILVAINE, DONALD	38	32	METZINGER, JOSEPH & MARY	21	06
LUSTIG, PATRICK J & JENNIFE	36	16	MARTENS, ROGER H & PEARL E.	11	28	MC KAY, BONNIE J.	20	07	METZINGER, JOSEPH & MARY	27	31
LUTGEN, GREGORY S.	04	01	MARTENS, TIMOTHY T.	28	12	MC KENNA, MARY JO.	26	21	MEYER, CARLETON C.	30	26
LYNN, FREDERICK C.	27	15	MARTIN, CURTIS W.	28	16	MC KENZIE, JAMES E.	14	13	MEYER, CARLETON C.	30	27
LYNN, NORMAN E.	16	23	MARTIN, DAVID J.	28	15	MC KENZIE, NEIL D.	02	24	MEYER, CHARLES P.	16	31
LYSDAHL, VELMA A.	26	27	MARTIN, DAVID J.	28	16	MC KENZIE, RODERICK G & BAR	04	22	MEYER, DWIGHT K.	33	34
LYSTIG, PETER & JO ANN	16	31	MARTIN, EDWARD M.	28	02	MC KINNEY, DENNIS R.	08	33	MEYER, RAY F & KATHLEEN C.	38	31
			MARTIN, JEANNE M.	26	33	MC MAHON, GARY A.	18	24	MEYER, STEVEN D.	27	34
*** M ***			MARTIN, JIMMIE F & CONNIE E.	36	01	MC MAHON, JOHN W & MADELYN	34	08	MEYERS, BRUCE D.	28	21
			MARTIN, JOHN	36	01	MC MULLEN, WILLIAM B.	05	02	MEYERS, BRUCE D & REBECCA PO.	28	21
MAAS, HARVEY L & LYNN C JR.	35	04	MARTIN, JOHN	38	35	MC MULLEN, WILLIAM B.	21	15	MEYERS, JAMES A.	21	31
MAAS, ROBERT W & KATHRYN M.	17	29	MARTIN, JOHN & JUANITA	38	36	MC NAUGHTON, VIRGINIA S.	33	29	MEYETT, JOHN P.	17	32
MAC LELLAN, COLIN	10	12	MARTIN, JOHN & JUANITA	38	35	MC NEIL, GERALD & LOUISE	03	24	MEYSMAN, GARY N & LINDA M.	26	15
MACCOUX, ROBERT A & CATHY E.	26	35	MARTIN, LAUREL A.	27	20	MC NUTT, WILLIAM D.	14	06	MEYSMAN, KENNETH J.	35	20
MACDONALD, DOUGLAS D & MARY	05	06	MARTIN, MICHAEL M & CARLA F.	29	11	MC QUADE, BRUCE J.	23	30	MEYSMAN, PHILLIP & KENNETH	35	17
MACDONALD, R J & MARY F.	04	01	MARTIN, RANDALL W.	27	20	MC SHANE, SHELLY A.	32	33	MEYSMAN, VICKIE LANE	21	01
MACHACEK, GLORIA J.	08	32	MARTIN, ROBERT E & RACHAEL	32	27	MC SHEA, THOMAS J.	01	08	MICHAELSON, DUANE C & ELSIE	08	30
MACHAJ, ANTHONY & CATHERINE	26	36	MARTIN, ROY F & BONITA L.	28	02	MCCARTHY, MARY A.	30	01	MICHAELSON, MICHAEL D & AUD	02	06
MACK, KEITH E & PHYLLIS	16	01	MARTIN, ROY F & BONITA L.	34	35	MCCAUL, RICHARD C & AMY VIR	12	35	MICHAELSON, TED L.	15	26
MACK, RALPH B & KENNETH S.	20	31	MARTIN, TERRY R.	27	21	MCCONAUGHEY, BRADLEY R & HO	12	34	MICHALEK, ROBERT C.	05	27
MACKENZIE, HUGH & SHIRLEY	34	22	MARTIN, TERRY R & RANDALL W.	21	17	MCCONKEY, DONALD E & NANCY	01	33	MICHALEK, ROBERT C & RITA M.	05	34
MACEY, DALE F & MARLENE S.	36	02	MARTIN, TERRY R & RANDALL W.	27	20	MCCONNELL, TERESA A.	27	23	MICHALEK, THOMAS R.	05	27
MACEY, DONALD/DAVID/SUE	34	07	MARTIN, THOMAS R.	16	26	MCCUMBER, CHARLES & ROXANNE	12	32	MICHALSKI, MICHAEL J.	15	25
MACEY, KURTISS D.	28	27	MARTINI, JOHN P & DONNA M.	04	05	MCCUMBER, JAMES M & SARA A.	12	32	MICHALSKI, RAYMOND A.	30	28
MACKIE, KERRY L.	28	32	MARTORANO, JAMES G & MARY L.	20	14	MCCUMBER, RICHARD E.	12	32	MICHAUD, BRIAN W.	36	16
MACKIE, KEVIN D & SHEILA A.	36	13	MARTY, GORDON F & EUNICE G.	11	30	MCCUSKEY, MARTIN & ANGELA	20	07	MICHELA, VIRGINIA	20	08
MACKIE, KIM M.	33	18	MARVIN, FRANK & HELEN & FRA	16	24	MCDERMOTT, JOSEPH B & EVELY	04	27	MICHOG, NANCY J.	28	03
MACLELLAN, COLIN J.	10	14	MARVIN, JACOB L.	16	22	MCDONALD, DAVID A & ARDYS E.	05	12	MICKELSON, JEFFREY S & FAYE	20	14
MACQUARRIE, WALTER N & SHAR	22	23	MARY E HOBERG DISCLAIMER TR.	13	12	MCDONALD, DIANNE M.	20	30	MICKELSON, MALCOLM M & VIOL	11	12
MADSEN, ANITA E.	11	14	MASHEK, JEROME R.	05	14	MCDONALD, LARRY J.	09	24	MICKEN, JOHN L.	33	20
MADSEN, HARRY J & KATHLEEN	32	13	MASON, CRAIG S & EVELYN F.	30	21	MCDONALD, STEVEN W.	20	30	MICKENDROW, EDW & LUCILLE	28	07
MADSEN, JOHN H & JEAN M.	33	11	MASON, DAVID R.	23	17	MCDONOUGH, BRIAN E & JO ANN	34	26	MIDDLETON, GAIL B.	27	28
MAGDZAS, DENNIS J & TERRI B.	34	06	MASSACK, JOHN E & ROBERTA L.	36	18	MC FADDEN, MARY M.	12	31	MIDDLETON, GAIL B & BETTY A.	27	28
MAGDZAS, MICHAEL & ELIZABET	23	13	MASSIER, DANIEL R & DAWN	36	05	MC FAUL, DANIEL & DONNA	12	15	MIDDLETON, MICHAEL D & TRAC	33	33
MAGERL, GILBERT A & MAXINE	35	20	MASSIER, RICHARD E & PHYLLI	35	02	MC GLOTHLIN, RICHARD & KAREN	02	07	MIDDLETON, WAYNE B.	27	28
MAGERL, KIL A.	35	20	MASSIER, RICHARD E & PHYLLI	35	11	MCGRATH, THOMAS P & LAURIE	29	07	MIDWEST FOREST PRODUCTS CO.	21	18
MAGNUSON, HERBERT E & VERNA	26	32	MASSIER, RICHARD E & PHYLLI	35	13	MCGRAW, JAMES A & MARY ANN	32	34	MIDWEST FOREST PRODUCTS CO.	21	19
MAGNUSON, JOHN H & SHIRLIE	30	14	MASTAW, THOMAS & SANDRA	27	03	MCINTOSH, BERNARD D.	16	14	MIESBAUER, THOMAS E.	28	06
MAGNUSON, KELLY E.	02	19	MATA CZYNSKI, ROBERT R.	33	10	MCKEE, DIANA L.	16	26	MIESEN, KURT R, CONNIE J &	10	01
MAGNUSON, KENNETH	30	14	MATALIK, THOMAS	23	26	MCKEEVER, ROGER C.	01	34	MIESEN, ROBERT C & CAROL A.	16	24
MAGON, CHESTER	12	12	MATAVA, PETE	12	31	MCKENNA, JACK & MARGARET L.	26	22	MIHALAK, AGNES	28	01
MAHAFFEY, ELAINE A.	04	21	MATEJU, JOHN C & E LOUISE	17	19	MCKENNA, KEVIN P & CYNTHIA	26	21	MIHALAK, DONALD & JOANN	28	01
MAHANNA, PATRICK A & THELMA	34	08	MATESKI, JOSEPH & FLORENCE	05	01	MCKENZIE, CHRISTOPHER S.	34	25	MIHALAK, DUANE D & LYNNE M.	27	21
MAHOGANY MARSH CAMP FOUNDAT	06	05	MATHEWS, RALPH C & WILLIAM	34	13	MCLAIN, WAYNE D & SHIRLEY	01	32	MIHNA, WILLIAM P & JUDITH L	08	29
MAINS, LOTTIE E.	26	19	MATISKI, THOMAS JOHN	26	30	MCMARTIN, MICHAEL J & PAULI	04	28	MIKEL, KEVIN M & SUSAN K.	26	33
MATRE, PAUL R.	26	05	MATLACK, HOWARD E & K L.	23	10	MCMEEKIN, FREDERICK D.	26	22	MIKKOLA, EMIL	36	22
MAKELA, CLEO L.	01	33	MATLACK, HOWARD E & KRISTIN	23	02	MCMULLEN, JOHN R & JOANNE C.	22				

LAND OWNERS INDEX

NAME	PG	SEC	NAME	PG	SEC	NAME	PG	SEC	NAME	PG	SEC
OLSON, CHARLES & JEAN R.	17	18	PALMI, JERRY E.	33	33	PEIRSON, JOHN R.	08	32	PETERSON, WILLIAM B & JUNE	05	01
OLSON, CHARLES T & BARBARA	26	25	PALZKILL, F JOSEPH & STEVEN	15	21	PEKKALA, FREDRICK A & COLET	33	36	PETERSON, WILLIAM F.	22	04
OLSON, CHRISTOPHER L & TONY	27	03	PAMANA FOREST INC.	23	15	PEKOVITCH, JANET G (MARSHAL	27	11	PETITE, GERALD J & SHIRLEY	21	04
OLSON, DAVID M.	22	06	PANANEN, CLIFFORD	34	31	PELAKSKI, E.	35	22	PETITE, GERALD J & SHIRLEY	28	33
OLSON, DEAN	29	08	PANANEN, CLIFFORD W & JACOU	16	28	PELLMAN, DELORES M.	35	36	PETITE, JAY G.	21	04
OLSON, DEBORAH	33	11	PANANEN, CLIFFORD W & JACOU	34	31	PELLMAN, ERNEST R & GLADYS	35	24	PETITE, JAY G & MAXINE L.	21	04
OLSON, DIANE B.	27	11	PANANEN, ERLAND J & LORETTA	16	28	PELLMAN, JAMES C.	35	35	PETITE, RONALD F & DENA F.	33	23
OLSON, DONALD L & LUCY M.	09	35	PANK, DONALD J & ROBERTA J.	34	18	PELLMAN, JOHN G.	29	01	PETRAS, KATHLEEN M.	20	06
OLSON, DOUG L.	27	23	PANULA, MYRA R.	33	13	PELLMAN, JOHN G.	35	26	PETRUK, ROBERTA M (NICHOLAS	28	21
OLSON, EDWARD J.	21	10	PAPINEAU, DUANE M.	33	24	PELLMAN, JOHN G & ERNEST	37	28	PETTINGELL, GEORGE N & LOIS	28	29
OLSON, ERIC C & MILTON C.	29	22	PAPPAS, MICHAEL J & GLADYS	11	36	PELOQUIN, DAN E.	18	33	PETTINGILL, ALLAN & KATHY	28	05
OLSON, FRANK J.	28	19	PARAJULI, ANUP & BARBARA P.	34	22	PELTIER, DAVID J.	32	25	PETTINGILL, MICKY J & MICH.	16	03
OLSON, GERALD E & LILLIAN S.	33	33	PARASK, DANA M & DIANA L.	25	08	PELTIER, DAVID J & GLORIA J.	32	26	PETTIT, JAMES & BARBARA	05	19
OLSON, GREGG A.	04	25	PARASK, DANA M & DIANA L.	25	09	PENCE, WILLIAM R & ELIZABET	04	05	PETTIT, JAMES P & BARBARA J.	05	30
OLSON, HAROLD E.	26	26	PARIZEK, NORMAN E & MARIAN	14	19	PERALA, ARNOLD W & DORIS E.	35	35	PETTIT, JAMES P & BARBARA J.	16	26
OLSON, JAMES E & JANE M.	25	15	PARKER, CHESTER W.	04	23	PERALA, ELMER T & BARBARA K.	37	28	PETTIT, JAMES P & BARBARA J.	16	35
OLSON, JAMES E & VICKIE S.	20	24	PARKER, DANIEL GEORGE	33	30	PERALA, JAMES E.	38	14	PETTIT, JAMES P & SCOTT A.	05	29
OLSON, JANICE M.	27	10	PARKER, DEAN H & JEFFREY D.	11	02	PERALA, MARVIN & KATHLEEN	18	33	PETTIT, SCOTT A.	11	28
OLSON, JOHN C.	25	27	PARKER, ROBERT	20	30	PERALA, MILDRED E.	35	13	PETZOLD, GEORGE & TERRY	34	26
OLSON, KEITH E.	30	12	PARKLAND CEMETERY	33	07	PERALA, RAYMOND & CANDACE	23	11	PEZZE, JOHN R.	26	24
OLSON, KEITH G & CINDY J.	07	33	PARNELL, TODD F.	15	16	PERALA, RAYMOND N & CANDACE	23	12	PFUFF, WILFRED I.	15	26
OLSON, KENNETH	20	07	PARSONS, ALTHEA BLOOM & ROB	35	32	PERALA, REYNOLD A.	36	21	PFANKUCH, BETTY J.	34	34
OLSON, KENNETH	33	27	PARTAK, RICHARD J.	35	24	PERALA, REYNOLD A & MARILYN	36	21	PFANKUCH, ELIZABETH E.	34	28
OLSON, KENNETH	33	28	PARTYNSKI, CHRISTINE	28	34	PERALA, RONALD & JULIE A.	38	10	PFANKUCH, KENNETH J & MARGA	34	34
OLSON, KENNETH A & GAIL L.	35	20	PARZATKA, ALBERT P & AILIE	35	27	PERALA, RONALD R & JULIE A.	38	10	PFU, WESLEY A & SUSAN M.	26	09
OLSON, KENNETH D.	35	17	PASKE, ROGER	08	16	PERALA, RONALD R & JULIE A.	38	14	PFISHNER, JOEL P.	29	06
OLSON, KENNETH J & CINDYELL	28	11	PASKE, ROGER D.	14	32	PERALA, RONALD R & JULIE AN	38	14	PFISHNER, JOEL R.	28	36
OLSON, KENNETH J & LILLIE E.	20	02	PATEL, RAJANDRA C.	22	29	PERALA, RUSSELL W.	27	10	PFLUEGER, RANDOLPH J.	34	36
OLSON, KIRK S & MARK R.	30	27	PATEL, RAMAN A & MALINI R.	22	29	PERALA, RUSSELL W.	27	15	PHERNETTON, DONALD D & DONA	08	19
OLSON, LAINE E.	35	25	PATELLARO, ANDREW J & ANN	27	20	PERRY, DENNIS L.	12	35	PHETTEPLACE, DANIEL J.	16	22
OLSON, LEONARD P.	19	05	PATH INC.	13	02	PERRY, THOMAS	28	21	PHILLIPS, D L.	09	23
OLSON, LEONARD P.	19	08	PATH INC.	13	11	PERRY, THOMAS G & HELEN E.	28	21	PHILLIPS, DAVID L.	09	14
OLSON, MERRIAM E JR.	36	24	PATH INC.	14	08	PERSONS, GERALD R & PAULA A.	32	22	PHILLIPS, DAVID S.	03	26
OLSON, MICHAEL A & LORI J.	26	33	PATH INC.	14	16	PERSONS, RICHARD A.	37	31	PHILLIPS, JAMES A.	05	13
OLSON, MICHAEL A & MICHELLE	22	25	PATH INC.	14	34	PETE, RONALD D.	26	34	PHILLIPS, JAMES M.	05	14
OLSON, MILTON	29	17	PATH INC.	31	10	PETE, RONALD D.	26	35	PHILLIPS, MOZELL	22	35
OLSON, MILTON & GLORIA J.	29	17	PATTERSON, DANIEL B & DOLOR	01	11	PETE, RUBY H.	26	35	PHINNEY, L W.	28	21
OLSON, MILTON C & GLORIA J.	29	27	PATTISON STATE PARK	26	14	PETERMAN, THOMAS J.	34	32	PHOENIX VILLA INC.	29	36
OLSON, MYRON R & NORMA H.	36	25	PATTISON STATE PARK	26	15	PETERMANN, AMY L.	16	22	PICINICH, MARCO T & DANA J.	10	04
OLSON, PATRICIA L.	04	33	PATTISON STATE PARK	26	21	PETERS, CARL	23	12	PICKETT, PATRICIA J.	37	31
OLSON, R & L.	16	34	PATTISON STATE PARK	26	22	PETERS, FLOYD E & CHERYL L.	35	07	PICTON, TROY A.	02	09
OLSON, RALPH, ROBERT & LAUR	06	32	PATTISON STATE PARK	26	27	PETERS, GORDON R & KATHRYN	35	19	PICTON, WILLIAM H & MARY J.	02	09
OLSON, RICHARD K.	01	06	PATTISON STATE PARK	26	28	PETERS, LAVERGNE	21	02	PIERCE, HELEN L.	16	14
OLSON, RICKY & RANDY	08	14	PATZER, CLAUDETTE A.	06	04	PETERS, ROBERT & WALTER	03	27	PIERCE, MARY E (KUSS)	16	31
OLSON, ROBBIE L.	23	30	PATZER, KEVIN J.	06	04	PETERSEN, BRUCE S.	27	01	PIERCE, MONTE C.	22	25
OLSON, ROBERT A.	35	24	PAULSON, BRIAN	28	11	PETERSEN, KATHRYN	18	27	PIERCE, ORVILLE V & SALLY A.	01	34
OLSON, RODNEY & MARJORIE	05	34	PAULSON, BRIAN D.	28	02	PETERSEN, THOMAS LAWRENCE	02	13	PIERCE, PETER F JR.	03	26
OLSON, SADIE E.	35	07	PAULSON, BRUCE V & SANDRA	27	36	PETERSEN, ANDREW I & IRENE	11	11	PIERCE, PETER F JR.	03	27
OLSON, SIDNEY L & ARLENE S.	25	02	PAULSON, KIM A & WENDY D.	20	18	PETERSON, ARTHUR C.	26	03	PIERNER, RONALD J.	35	25
OLSON, SIDNEY L & ARLENE S.	25	03	PAULSON, LEONARD	28	10	PETERSON, BRADLEY G.	28	31	PIETZ, DALE	01	04
OLSON, SIDNEY L & ARLENE S.	25	15	PAULSON, LEONARD	28	11	PETERSON, CARL & LINDA	27	36	PIGMAN, VINCENT R.	32	25
OLSON, STEVEN J.	27	13	PAULSON, MICHAEL	28	30	PETERSON, CAROL J.	26	11	PILLMAN, THEODORE R & BARBA	23	04
OLSON, THOMAS L & DEIRDRE A.	37	31	PAULUS, DAVID D.	37	27	PETERSON, CLARENCE & LILLIA	36	01	PILLMAN, THEODORE R & BARBA	23	08
OLSON, TIMOTHY	14	13	PAULUS, DAVID D.	37	35	PETERSON, CURTIS I.	28	33	PILNEY, FRANK	04	31
OLSON, WALTER W.	35	15	PAULUS, JEFFREY R.	26	24	PETERSON, DONALD A.	29	25	PISON, STEVE & DEBRA L.	17	17
OLSON, WALTER W.	35	16	PAULY, ELIZABETH K.	04	10	PETERSON, DONALD M & MARILY	32	27	PISON, TONY & SANDY	22	06
OMBERG, PAUL W & SCOTT J.	24	13	PAVLOVICH, IVAN C & DONNA A.	34	25	PETERSON, GARY M & JUDY R.	20	13	PITT, GREGORY S & ROSE M.	26	02
OMBERG, WILLIAM J & PAUL W.	24	13	PAVLOVICH, LEWIS J.	28	10	PETERSON, GERALD A & LORRAI	22	05	PLACHTA, RAYMOND F & JUNE A.	33	35
ONDRIK, CHARLES R & NANCY A.	17	32	PAVLOVICH, RENAE J.	26	15	PETERSON, GERALDINE J.	26	11	PLAT: WATERBURY'S 2ND ADD.	16	25
ONRAET, HARLAN H.	36	07	PAYNE, MERLYN E.	21	02	PETERSON, GLENN H.	27	14	PLAT: WATERBURY'S 3RD ADD T.	16	25
OPOTEN, GEORGE E & KATHY J.	26	01	PAYNE, MERLYN F.	21	02	PETERSON, GUY M & PATRICIA	23	01	PLATTED: SPRINGHILL ADDIT	16	26
ORALS, ANDREW D.	28	35	PEACE LUTHERAN CHURCH	28	01	PETERSON, IDA M.	33	13	PLESKI, CHARLES J & DELLA J.	19	03
ORE, DONALD E & BEVERLY L.	28	31	PEARSON, ALVIN E & MAXINE	19	11	PETERSON, IRVINE	29	08	PLESKI, CHARLES J & DELLA J.	19	30
ORLOSKI, JAMES E.	20	18	PEARSON, CURTIS L & DONNA L.	27	25	PETERSON, JAMES C.	26	11	PLESKI, MURIEL	27	14
ORLOSKI, PAUL J.	20	18	PEARSON, DOUGLAS D.	13	04	PETERSON, JAMES E.	27	24	PLEVAK, MARTIN L & KRISTI K.	30	21
ORTS, RICHARD A.	20	08	PEARSON, DOUGLAS D & ANNA M.	13	04	PETERSON, JAMES J & MARILYN	26	11	PLISS, MIKE	22	20
ORVILLE, MARCELLA	34	08	PEARSON, DOUGLAS L.	29	34	PETERSON, JOHN R & PAMELA	33	36	PLONTY, KAREN E & LEA E.	07	31
ORVILLE, MARCELLA	34	17	PEARSON, ELIZABETH E.	35	01	PETERSON, KENNETH C.	27	19	PLUMMER, GERALD F & LORI J.	28	01
OSAGE, MARIE	17	28	PEARSON, ELIZABETH E.	37	36	PETERSON, KENNETH D & RUTH	20	14	PLUNKETT, DONALD	29	01
OSBORN, KATHERINE M.	24	03	PEARSON, ELIZABETH E.	38	31	PETERSON, KENNETH O & DAWNE	34	08	PLUNKETT, RICHARD E & JEANE	29	21
OSBORNE, GERALD & ROSE M.	12	34	PEARSON, HAROLD L & HELGA C.	35	02	PETERSON, KEVIN C & CINDY M.	27	17	PLUNKETT, S VIRGIL & DORIS	38	32
OSTAZESKI, CATHERINE A.	26	21	PEARSON, HENRY G.	21	18	PETERSON, KEVIN C & CINDY M.	27	18	PLUNKETT, WILLIAM A & NANCY	37	24
OSTAZESKI, DAVID F JR.	28	10	PEARSON, HENRY G.	32	35	PETERSON, KEVIN C & CINDY M.	27	30	PLUNKETT, WILLIAM A & NANCY	37	25
OSTAZESKI, DAVID JR.	28	10	PEARSON, HENRY G & JUDITH	32	34	PETERSON, LARRY W.	35	04	PLUNTZ, CHARLES F.	37	25
OSTENSON, BRUCE K & SANDRA	01	05	PEARSON, HENRY G & JUDITH A.	32	18	PETERSON, LARRY W.	35	05	PLUNTZ, CHARLES F.	38	32
OSTERLUND, DANIEL C & JOANN	28	06	PEARSON, HENRY G & JUDITH A.	32	35	PETERSON, LARRY W.	35	09	PLUNTZ, CLARA & TITUS	37	25
OSTMAN, DALE H.	21	15	PEARSON, JAMES E & MARY K.	27	25	PETERSON, LARRY W.	37	33	PLUNTZ, GEORGE E & PATTY M.	32	23
OSTMAN, DOUGLAS L.	21	22	PEARSON, JEFFREY S & KIMBER	34	08	PETERSON, LEONARD M & PATRI	27	29	PLUWAK, PETER I & MARCIA GI	23	16
OSTRANDER, CURTIS W.	21	03	PEARSON, JOANN K.	36	25	PETERSON, LON A.	19	06	PODGORAK, ANTHONY F.	02	11
OSTRANDER, CURTIS W & MARIO	21	03	PEARSON, JOEL W.	35	19	PETERSON, LYNN R.	22	03	PODGORAK, ANTHONY F.	32	10
OSTY, WILLIAM A & JOAN E.	27	27	PEARSON, JOHN L.	38	18	PETERSON, MARK A & MARY C.	24	18	PODGORAK, HENRY S JR.	20	19
OSWALD, ATLEY N & RITA R.	19	33	PEARSON, MATHEW T.	34	30	PETERSON, MICHAEL A & HOLLY	33	27	PODGORAK, JOSEPH W & HENRY	05	29
OSWALD, JOHN J & LUCILLE	34	06	PEARSON, MATHEW T & KIMBERL	34	30	PETERSON, MICHAEL A & NANCY	02	18	PODGORAK, MARY	32	10
OSWSKEY, AGNES E.	32	22	PEARSON, MELVIN & CALVIN	38	31	PETERSON, MICHAEL A & NANCY	06	18	PODGORAK, MARY	32	11
OSWSKEY, JEROME D.	19	04	PEARSON, MICHAEL R.	21	18	PETERSON, MICHAEL R & LORRA	33	14	PODGORAK, MICHAEL S & TRACY	26	27
OSWSKEY, ROBERT V.	25	31	PEARSON, REED E & PAMELA K.	29	24	PETERSON, MILDRED A.	33	30	PODGORAK, RICHARD M.	22	21
OSWSKEY, ROBERT V.	25	32	PEARSON, REED E & PAMELA K.	35	17	PETERSON, NORMAN R.	05	31	PODGORAK, SANDRA J.	04	30
OSWSKEY, SIDNEY E.	25	33	PEARSON, RICHARD	13	11	PETERSON, PAUL H.	16	31	PODGORAK, TRACY J.	26	28
OSWSKEY, SIDNEY E & NANCY	20	19	PEARSON, RICHARD W & VIOLET	20	31	PETERSON, PAUL IVER	25	11	POHLMAN, R L JR.	22	16
OTTERINO, RUSSELL J & KATHI	36	06	PEARSON, RODNEY A.	38	31	PETERSON, RICHARD J SR.	34	34	POHO, ELAINE K.	25	36
OTTERINO, RUSSELL J & KATHI	37	36	PEARSON, RODNEY A & KRISTY	36	06	PETERSON, RODNEY G.	33	35	POINTER, JACK D JR.	23	17
OTTINGER, DOROTHY H.	23	22	PEARSON, RODNEY A & KRISTY	38	31	PETERSON, ROLAND A.	36	04	POIRER, THOMAS R & KATHY A.	01	12
OVERHEAD, INTERSTATE, G.N.	32	15	PEARSON, RONALD L & REED E.	29	05	PETERSON, ROLAND A.	36	09	POLAR GAS CO INC.	18	24
OWEN, CHRISTOPHER R & JULIE	32	26	PEARSON, ROY	35	01	PETERSON, RONALD A & JUDITH	10	12	POLASKE, CLARENCE J & PAUL	36	20
OWENS, EDWARD D.	18	28	PEARSON, STEVEN D & BONITA	34	25	PETERSON, RONALD A & SHIRLE	26	35	POLASKE, PAUL	36	20
			PEARSON, STEVEN D & BONITA	34	36	PETERSON, RONALD O & CAROL	17	28	POLASKE, PAUL & MATT	36	20
*** p ***			PEASE, SANDRA A.	27	13	PETERSON, RONALD O & CAROL	33	12	POLASKI, BENEDICT J.	20	18
PAGAC, ROSE	10	27	PEASLEY, JANEEN D.	16	35	PETERSON, RONALD O & CAROL	35	08	POLASKI, BEVERLY	28	30
PAGE, DANNY K & NANCY J.	28	13	PECHMILLER, DONALD	12	35	PETERSON, ROY V.	27	24	POLENISIAK, STANLEY & HELEN	29	31
PAGOREK, PHILLIP	12	31	PEDE, ELIZABETH A (EASTMAN)	14	08	PETERSON, SCOTT A.	32	33	POLKINGHORNE, DONALD B.	34	07
PAINE, FREDERICK A.	19	01	PEDE, ELIZABETH A (EASTMAN)	14	08	PETERSON, SONDR A & GARY	30	06	POLKINGHORNE, DONALD B & CH.	27	21
PAINE, FREDERICK A JR.	27	17	PEDE, MARVIN K.	26	04	PETERSON, THOMAS I & SUSAN	29	08	POLKOSKI, CRAIG N & TERI A.	21	10
PAINE, FREDERICK L & NANCY	04	21	PEDERSON, ALAN E.	27	07	PETERSON, TOM K.	08	15	POLKOSKI, DEAN J & PATRICIA	29	32
PAINE, THOMAS S.	27	17	PEDERSON, GARY & BEVERLY J.	26	29	P					

LAND OWNERS INDEX

NAME	PG	SEC	NAME	PG	SEC	NAME	PG	SEC
SABBANN, JEAN L.	38	34	SCHIPPERS, DAVID P & JACQUE	04	35	SEDLACHEK, KENNETH C J & GE	26	01
SABBANN, ROBERT B & JEAN L.	38	32	SCHIPPERS, DAVID P & JACQUE	04	36	SEE, PHILIP J & JONE M.	12	33
SABIN, BETTE J.	20	07	SCHLENDER, DANIEL H.	36	01	SEE, RICHARD A.	33	33
SABYAN, MICHAEL T.	20	08	SCHMID, DANA R & SALLIE S.	34	36	SEIDLING, NEIL J.	26	17
SACHSE, THOMAS G.	21	05	SCHMID, ERNEST & VICKIE	19	02	SEIM, BERNICE B.	27	06
SACKETT, JAMES E.	25	36	SCHMID, JAMES M.	25	36	SEIM, DAVID W.	27	06
SADOWSKIE, JAMIE	02	06	SCHMID, JAMES M & LORRAINE	25	36	SEIM, ROBERT M & ROSE M JR.	27	06
SAILLARD, PIERRE & BARBARA	33	35	SCHMID, JAMES T.	31	25	SEIM, ROBERT M & ROSE M JR.	33	31
SAKELLARIS, NICK	35	17	SCHMID, JAMES T & KATHI A.	31	36	SEIS, JANINE M & DOUGLAS	37	36
SALINE, MELVIN D.	21	04	SCHMID, ANNE M.	22	22	SELBREDE, BYRON G & DELORES	21	02
SALISBURY, LYNDA & LAMONT	35	10	SCHMIDT, BRIAN E & IRENE M.	26	31	SELCK, DAVID L & JEAN M.	06	01
SALMEN, JOAN M & DONALD	17	29	SCHMIDT, GARY J & CARLOTTA	29	23	SELLWOOD, WM R & ALICE A.	22	23
SALO, DEAN A & JOANNE M.	27	27	SCHMIDT, HERBERT C & RUTH A.	22	10	SEMANKO, CHERYL M.	35	06
SALOMAKI, THOMAS & MICHAEL	29	03	SCHMIDT, JON C & JANET	10	34	SEMANKO, GILBERT A.	29	01
SALSBURY, ALLAN & CONNIE	09	20	SCHMIDT, JUDITH E.	23	24	SEMANKO, GILBERT A.	34	36
SALUS, LEONARD D & CATHRYN	22	13	SCHMIDT, LOIS L.	16	27	SENBORSKI, CHARLES A & JEAN	22	27
SALVESON, DONALD E & CONSTA	26	20	SCHMIDT, MATTHEW A.	29	23	SENBORSKI, SHELLEY L.	32	24
SALVESON, DONALD E & CONSTA	26	21	SCHMIDT, PEGGY L & THOMAS H.	08	33	SEPP, ENOS & JUNE	22	25
SALVESON, GARY C.	16	01	SCHMIDT, ROBERT J & CATHERI	35	36	SERRE, DONALD J.	19	12
SALVESON, JAMES H.	19	06	SCHMIDT, RONALD L & ELIZABE	09	13	SERRE, LESTER V.	34	32
SALVESON, JAMES H.	25	31	SCHMITT, GERALD W & JUDITH	26	36	SEVERANCE, RAY L & DANIEL	33	11
SALVESON, RICHARD D & TRACY	16	26	SCHMITT, MARY P.	22	23	SEVERIN, JEANETTE	16	24
SAMPSON, JAMES R.	27	03	SCHMITT, MICHAEL G.	22	16	SEVERIN, LYLE	33	36
SAMPSON, JON C & FAY M.	27	29	SCHMITZ, DARRIN E.	04	36	SEVERIN, RANDY J & BETH A.	19	31
SAMPSON, RICHARD C.	27	10	SCHMITZ, DONALD L & ALMARA	09	19	SEVERSON, DENNIS R & MICHEL	28	20
SANDA, DAVID A & CHERYL A.	26	22	SCHMITZ, EUGENE	04	36	SEVERSON, GILBERT M & SALLY	21	04
SANDA, DAVID A & CHERYL A.	26	24	SCHMITZ, EUGENE	05	31	SEVERSON, GILBERT M & SALLY	27	03
SANDA, LEO A & VIOLET	33	35	SCHMITZ, GREGORY W & JOAN E.	09	13	SEVERSON, HAROLD R.	12	04
SANDA, SUSAN E & DAVID P.	26	11	SCHMITZ, JEFFREY L & SUSANN	10	05	SEVERSON, JAMES F.	35	35
SANDA, WILLIAM & SANDRA	20	31	SCHMUDE, KURT L & LAURIE A.	29	19	SEVERSON, LOREN E.	34	24
SANDERS, CLIFTON J & SUZANN	27	32	SCHNELL, DAVID A & JANET D.	01	32	SEVERSON, MICHELE	27	03
SANDERS, SCOTT E & ERIN R.	26	33	SCHNELL, JANET DALEY	01	31	SEXTON, DALE A & MARGARET A.	01	05
SANDERS, THOMAS H & PATRICI	19	30	SCHNEPPER, CHARLES S.	36	21	SEYLER, DOUGLAS J.	27	05
SANDOR, TIMOTHY J & ADELINE	32	14	SCHNEPPER, CHARLES W & E LO	36	21	SHAFER, STEPHEN	07	33
SANDOVAL, RICARDO J & GAYAN	30	06	SCHNEPPER, CHRISTOPHER A &	35	20	SHAFER, WAYNE E & CAROLE S.	33	29
SANDSTROM, RAY H.	01	34	SCHNIDER, JOHN SR.	05	11	SHAFER, KAY & WILLIAM C.	18	13
SANFORD, CHARLES W & KAREN	16	13	SCHNIDER, ROBERT & MARLYCE	05	11	SHANE, JILL M & DAVID J.	28	01
SANFORD, RICHARD C & LOIS	21	25	SCHNIDER, ROBERT L & MARLYC	05	11	SHANNON, RAYMOND D.	37	33
SANITARY NORTHWOODS REFUSE	28	01	SCHOCH, PAUL R & CAROL C.	30	32	SHARON, PAUL J & VICKIE D.	22	05
SANKEY, KYLE T & DEREK M.	06	04	SCHOELZEL, DANIEL A & SUSAN	28	11	SHARP, MICHAEL T & LINDA P.	26	33
SANNWALD, WALTER	22	10	SCHOELZEL, DANIEL A & SUSAN	28	01	SHARPE, RUSSELL & PATRICIA	22	12
SAPIK, JEROME E & CINDY J.	34	33	SCHOER, TERRY W & JILL R.	26	01	SHARPE, RUSSELL & PATRICIA	22	12
SAPPINGTON, GARY & LENORE	34	05	SCHOFIELD, RICHARD L & JUDI	20	06	SHAFER, BRIAN P.	34	34
SAPPINGTON, LENORE J.	34	04	SCHOMMER, DONALD	16	24	SHAW, CHARLES L & FLORENCE	16	34
SARKO, KALMAN H & GRACE J.	28	08	SCHOOB, JOHN W & KATHERINE	11	29	SHAW, CHARLES L & FLORENCE	16	35
SATHER, TOM R.	26	34	SCHOOL DIST OF MAPLE	30	15	SHAW, FLORENCE O & CHARLES	16	35
SAUTER, TIMOTHY J.	23	01	SCHOOL DIST OF SUPERIOR	19	12	SHAW, KENNETH & BLANCHE	10	03
SAVAGE, DUWAYNE R.	19	36	SCHOOL DISTRICT OF MAPLE	28	09	SHAY, SYLVIA	19	09
SAVAGE, JOSEPH A & PHYLLIS	02	18	SCHOOL DISTRICT OF MAPLE	29	04	SHEARMAN, WILLIAM A & PEGGY	21	22
SAVOY, DENNIS L.	22	10	SCHOOL DISTRICT OF MAPLE	36	30	SHEARMAN, WILLIAM A & PEGGY	29	34
SAVOY, DENNIS L.	22	11	SCHORR, ELLEN R.	27	31	SHEGSTAD, DAVID L.	03	22
SAVOY, SCOTT R.	22	10	SCHORR, GEORGE F & COLLEEN	27	31	SHELERUD, ROBERT W.	04	05
SAVOY, SCOTT R.	22	11	SCHRAMKE, MICHAEL D & PAMEL	34	10	SHELTON, WAYNE L.	32	25
SAWICKI, STEPHEN D.	20	31	SCHRANK, A W & R L.	06	18	SHEPARD, J R & TIMOTHY W.	26	31
SAXE, VERNON E & KATHERINE	34	22	SCHRAUFNAGEL, DONALD R & DE	20	01	SHERMAN, DENNIS L & MARY TA	31	07
SAYLES, GARY R.	33	32	SCHRAUFNAGEL, DONALD R & DE	20	12	SHERVEY, MICHAEL D.	12	23
SBONIK, THOMAS P.	18	33	SCHROEDER, HARRY & GARY	36	05	SHIFLET, ROBERT R.	22	29
SCARBROUGH, SHANE J & JANET	25	09	SCHROEDER, JEFFREY P.	27	19	SHIPLEY, LOUIS V.	11	26
SCHAAF, GLEN W & THERESA J.	01	23	SCHROEDER, KENT R & ELAINE	29	08	SHOBER, JAMES A.	36	03
SCHAAF, MICHAEL J & GWEN M.	01	32	SCHUCH, CHARLES E.	36	25	SHOCKLEY COMMUNICATIONS COR	32	08
SCHAAPVELD, KEVIN J & LAURI	37	33	SCHUETTE, KATHLEEN M.	12	36	SHOGREN, MORTON J.	22	33
SCHAAPVELD, STEVEN D.	37	29	SCHULLO, JERRY	08	36	SHOGREN, MORTON J.	23	05
SCHAAPVELD, STEVEN D.	37	32	SCHULTIES, GORDON C.	20	24	SHOGREN, MORTON J.	23	10
SCHACHT, JEANNE E.	30	28	SCHULTZ, ARDELL	09	15	SHOGREN, WILLIAM P.	23	10
SCHAD, JUDY A.	12	31	SCHULTZ, BERNARD H.	19	10	SHORT, DAVID L & CHARLOTTE	29	07
SCHAEFFER, JAMES J.	12	22	SCHULTZ, BERNARD H.	19	11	SHOWERS, WAYNE & MARIE	02	07
SCHAEFFER, JAMES JAY.	11	33	SCHULTZ, CLIFFORD G.	20	31	SHRINERS HOSPITALS FOR CRIP	22	23
SCHAEFFER, RONALD V & JOAN M.	05	13	SCHULTZ, DALE L.	08	18	SHUGA, THOMAS M & IDA S.	32	11
SCHAEFFER, ELIZABETH A.	18	28	SCHULTZ, DOUGLAS J.	14	18	SHUGA, THOMAS M & IDA S.	32	14
SCHAEFFER, ELIZABETH A.	18	33	SCHULTZ, FRANK T & INA M.	30	02	SHUPE, JOHN D.	35	33
SCHAEFFER, GORDON A JR.	18	27	SCHULTZ, GERALD L.	33	36	SHUPE, JOHN D & JUDY I.	35	33
SCHAFARZEK, GEORGE	10	04	SCHULTZ, GERALD L & KAREN	33	36	SIDWELL, JAMES E.	34	32
SCHAFARZEK, GEORGE	15	25	SCHULTZ, GLENN L.	14	07	SIEGEL, DONALD E.	29	23
SCHAFFERI, HOMER & NINA SR.	35	21	SCHULTZ, LARRY M & BETTY A.	25	21	SIEGLE, DENNIS L.	35	22
SCHAFFERT, HOMER SR.	35	28	SCHULTZ, LARRY M & BETTY A.	25	28	STIEKINEN, RICHARD W.	29	11
SCHAFFERT, HOMER W & NINA E.	35	28	SCHULTZ, M.	02	22	STERSZEN, MICHAEL E.	21	03
SCHALLER, LARRY & DOREEN	23	24	SCHULTZE, ROBERT	27	30	SIGAFUS, JULIE A.	34	31
SCHALLER, WALTER W.	22	01	SCHULZ, CARL R.	13	01	SIGFRIDS, JAMES A & JANE E.	34	32
SCHALLER, WALTER W.	23	24	SCHUMACHER, LESLIE & BEVERL	26	21	SIKOROWSKI, ANASTAZY K.	06	03
SCHALLER, WALTER W & JANICE	29	27	SCHUMACHER, ROBERT & SUSAN	33	36	SIKOROWSKI, ANASTAZY K.	10	05
SCHARLAU PARTNERSHIP LLP	04	31	SCHUMACHER, TERRY L & MARK	31	26	SIKOROWSKI, ANASTAZY K.	23	10
SCHAUER, THOMAS	01	09	SCHUMANN, ROBERT L & DORIS	23	12	SIKOROWSKI, ANASTAZY K.	38	26
SCHBE, PAUL	34	14	SCHUSTER, GORDON	03	12	SIKORSKI, JERRY E & THERESA	02	18
SCHBE, PAUL	34	23	SCHUSTER, GORDON L.	03	11	SIKORSKI, LAWRENCE T.	02	13
SCHBE, PAUL & ROSEMARIE	34	14	SCHUSTER, GORDON L.	03	14	SIKORSKI, LAWRENCE T.	02	14
SCHIEDT, THOMAS F.	22	28	SCHWARTZ, LESTER W.	33	23	SILBERG, CAROL M.	34	26
SCHILINDER, FRIEDA	26	19	SCHWARTZMAN, BRADLEY W & KR	32	28	SILER, DANIEL J & SHEILA M.	35	06
SCHILINDER, FRIEDA	26	30	SCHWEIKERT, CHARLES A & HAZ	32	34	SILVERNALE, EARL	19	11
SCHELLER, PATRICK E & GERAL	04	26	SCHWIRTZ, FRANKLIN G.	22	03	SILVERNALE, PATRICIA A.	19	03
SCHEMENAUER, LOUIS J.	03	25	SCLAVI, CLAUDINE M.	33	32	SILVERNALE, WILLIAM C & ROB	19	07
SCHUEFELI, MICHAEL J & JULI	29	12	SCLAVI, JEAN M.	26	14	SILVERNESS, RANDALL M JR.	33	30
SCHUEMAN, CARL C.	21	18	SCLAVI, JOSEPH P.	35	35	SIMENSON, MARK S.	16	02
SCHUEMAN, NORMA J.	20	13	SCLAVI, RICHARD P.	26	09	SIMMONS, JOHN & JACKI	28	02
SCHIEK, KEVIN C & DEBORAH L.	28	23	SCLAVI, RICHARD P.	26	15	SIMMONSEN, ROBERT JR.	36	21
SCHIFF, RICHARD D.	34	15	SCORE, DANIEL A & SALLY M.	09	20	SIMON, MARK W.	02	17
SCHIFF, ROBERT J.	34	12	SCOTT, BERNARD F & BARBARA	26	31	SIMON, THOMAS J & ELLEN M.	23	15
SCHIFF, RODNEY A.	34	13	SCOTT, ELTON C.	04	33	SIMONS, CLARENCE R.	22	06
SCHIFF, RODNEY A.	34	14	SCOTT, TERRY L & SHERRY A.	29	22	SIMONSON, DERRICK D & CAROL	19	03
SCHIFF, RONALD J & DOROTHY	35	16	SCRIBNER, ALLEN E.	16	27	SIMONSON, ERIC & TEREASA	28	35
SCHIFF, SHANE S.	34	16	SCULLY, JAMES V.	26	03	SIMONSON, JON & BERNADETTE	14	18
SCHIFFELBEIN, ALAN D & ELIZ	36	12	SEABERG, BRIAN L.	35	08	SIMONSON, JON M.	20	19
SCHILLER, BRUCE	04	05	SEARLES, DANIEL R.	35	06	SIMONSON, JON M & PAUL	19	03
SCHILLER, ROGER	22	34	SEARS, DELPHINE L & LLOYD G.	26	24	SIMONSON, LYNN K.	27	35
SCHILLER, ROGER	22	35	SEARS, LLOYD G.	26	24	SIMONSON, MARK L.	28	31
SCHILLING, E EUGENE	27	03	SEBO, GARY D & MARY K.	17	17	SIMONSON, PAUL & JON M.	19	03
SCHILLING, EUGENE & COLLEEN	27	03	SEDIN, DAVID A.	10	09	SIMPSON, ELMER R.	10	03
SCHILLING, EUGENE E & COLLE	27	03	SEDIN, DAVID A.	10	10	SIMPSON, GREGORY W & AMY B.	23	17
SCHIMPF, JOHN H & CHERYL L.	26	27	SEDIN, HENRY I.	29	07	SINGLETARY, JOHN R & ROSEMA	03	36
SCHINDLER, KENNETH C & IONE	11	18	SEDIN, HENRY I & MARY J.	29	07	SINGLETON, ARNOLD	04	19
SCHINTZ, R.	34	31	SEDIN, MARY J.	28	01	SISLO, BERNARD J.	29	31
			SEDLACHEK, KENNETH	26	12	SISLO, BETTY L.	32	27
						SISLO, JAMES W.	28	19
						SITTLow, JERRY D.	17	20
						SITTLow, JERRY D.	17	21
						SITTON, WILLARD J & RUTH A.	19	23
						SJOBERG, DAVID G & CINDY S.	34	34
						SKAGGS, TIMOTHY B.	31	25
						SKANDEL, JOHN S & LYNN P.	18	35
						SKEELS, MARK A.	05	14
						SKEELS, SHARI LYNN	05	14
						SKEELS, STEVEN LEU	05	14
						SKERIK, JAMES M & MARY E.	34	16
						SKOGLUND, RONALD H & GERALD	18	24
						SKOOG, KATHRYN O.	24	07
						SKORICH, ROD	26	35
						SKOW, EINER A.	27	24
						SKOW, EINER A & DORIS J.	28	19
						SKRUPKY, ELAINE	06	12
						SKUMATZ, PRIMUS J & BARBARA	17	18
						SKWORCH, EDW P.	33	14
						SLABY, JOSEPH J & ELDORA A.	36	22
						SLABY, JOSEPH J & ELDORA A.	38	10
						SLADKY, MARIE A.	34	35
						SLOAN, CATHERINE & M P.	14	03
						SLOAN, LOREN JR.	05	06
						SLOAN, LOREN S JR.	03	01
						SLOAN, ROBERT L & LOREN S.	04	07
						SLOVICK, GEORGE	22	26
						SLOVICK, GEORGE	22	27
						SLOVICK, GEORGE J & MATILDA	20	06
						SLOVICK, SUSAN K.	22	27
						SLOWINSKI, ROBERT J & CAROL	34	18
						SMEDBERG, JOHN E & LINDA L.	34	35
						SMERDON, BRIAN J.	34	29
						SMEI, DENNIS & MARY L.	36	01
						SMEI, DENNIS F & MARY L.	36	12
						SMETANA, RICHARD M.	28	20
						SMIGELSKI, ALVIN G.	18	

LAND OWNERS INDEX

NAME	PG SEC	NAME	PG SEC	NAME	PG SEC	NAME	PG SEC
SNIVELY, WILLIAM H.	24.10	STARKEY, KATHLEEN M.	28.03	STROMBERG, RICHARD L & LISA	26.32	SYRING, MARSHALL C.	32.35
SNOEYENBOS, L WILLIAM	07.36	STARKEY, THOMAS R & TERI R.	28.04	STROMQUIST, ARVID R.	27.21	SYRING, MARSHALL C.	32.36
SNOW, DENNIS L & DAWNELL J.	02.17	STAUNER, FRANCIS	01.04	STROMQUIST, ROBERT D & BREN	27.21	*** T ***	
SNOW, GARY W & JENNIFER I.	29.08	STAUNER, FRANCIS	03.24	STRONACH, STEWART W & ANN V.	26.34		
SNOWBERG, JOHN A & FANNIE M.	14.06	STAUNER, FRANCIS	08.01	STRONG, GARY E & MARIE L.	20.01		
SNYDER, DONALD R & BARBARA	30.01	STAUNER, FRANCIS	08.20	STRONG, GORDON T.	12.36	TABICK, NICHOLAS A III	21.11
SNYDER, MARK	23.30	STAUNER, FRANCIS J.	14.32	STRUEBING, THOMAS T & BARBA	05.10	TAHTINEN, RUDOLPH W JR.	34.36
SOBOJINSKI, JOHN R & BRENDA	26.26	STAUNER, MICHAEL F & RHONDA	04.32	STRYCHARSKE, FRANCIS M & SY	34.32	TAIPALE, LARRY R & CAROL	29.03
SODERBERG, DONALD J & BARBA	31.01	STAUNER, MICHAEL F & TIMOTH	01.04	STUART, CAROLINE A.	34.34	TAIPALE, WALTER	36.16
SODERBERG, ROBERT W.	03.30	STAUPPE, KENNETH A & MARY L.	14.18	STUART, ERIC J & REBECCA K.	26.32	TAIPALE, WALTER & BERNICE	36.16
SODERLUND, JAMES W & VICKI	33.28	STAUPPE, THOMAS R & JANE	36.13	STUART, JAMES H & WILLIAM J.	34.34	TALASKA, DAVID T & LUANN J.	19.03
SODERLUND, JEFFREY S & LAUR	26.11	STAUURSETH, ROBERT	28.03	STUART, PATRICK H & BETTY J.	02.05	TALCOTT, JOHN B & MARGARET	27.28
SODERSTROM SALES & SERVICE	04.15	STAUURSETH, ROBERT	28.10	STULEN, JAMES	22.36	TAMARACK HUNTING LODGE	01.29
SOGGE, NADA G.	04.09	STAUURSETH, ROBERT	34.34	STUMPF, DALORES	24.18	TAMARACK HUNTING LODGE INC.	01.29
SOHOLT, DALEN DEAN	12.32	STAUURSETH, STEPHEN M & DELO	24.06	STUPAK, JOSEPH C.	26.15	TANGEN, ALVIN J JR.	35.22
SOHOLT, DONALD E.	12.32	STAUTY, BRIAN K & WENDY S.	29.04	STUPAK, MARGARET A.	26.20	TANGEN, KATHLEEN C.	16.29
SOHOLT, MARIE S.	12.32	STEARNS, JAMES W.	32.14	STUPAK, STEVEN J.	26.29	TANGWALL, RICHARD A & MARCI	34.22
SOLBERG, CARL L & MARYANN	36.36	STECHER, FREDERICK P & ARLE	22.01	STURGUL, JUDY S.	11.32	TANKERSLEY, LARRY E & LISA	29.19
SOLBERG, HUGH W & BARBARA	27.11	STECHER, FREDERICK P & ARLE	22.11	STUTZ, RICHARD L & KATHLEEN	07.28	TANNEHILL, MELVIN C & RHOND	16.11
SOLBERG, STEVEN L & MICHELE	36.24	STEFANOWSKI, EDWARD V.	26.16	SUCOFF, MARJORIE F.	34.32	TAPANI, BRIAN J.	35.36
SOLIE, WILLIAM T.	11.26	STEFFAN, TIMOTHY J.	17.31	SULLIVAN, EVELYN S (SLETTEN)	34.08	TAPANI, DUANE & AMY	36.25
SOLIN, DIANE D.	29.29	STEGMANN, ALAN D.	10.04	SULLIVAN, JOSEPH J & JULIE	19.28	TAPANI, VIOLA	36.14
SOLIN, WILLIAM S & BARBARA	27.29	STEGMANN, LAWRENCE & KAREN	16.22	SULLIVAN, MICHAEL J & BREN	28.31	TAPLIN, DAVID E & SUZANNE D.	22.07
SOLIN, WM S & BARBARA M.	22.36	STEGMANN, W.	16.33	SULLIVAN, PATRICK T.	05.14	TARZWELL, ELIZABETH A.	20.05
SOLOFRA, LINDA M.	04.12	STEIGER, STEVEN A & CAROL A.	02.10	SULLIVAN, ROBERT & KATHY	16.03	TARZWELL, ELIZABETH A.	20.08
SOLO SPRINGS AIRPORT	10.01	STEIN, AGNES C.	12.36	SULLIVAN, RONALD G.	37.35	TAYLOR, DIANE C.	28.01
SOLO SPRINGS AIRPORT	10.12	STEIN, JEFFREY S & ROBERT F.	19.04	SULLIVAN, RUSSELL M & CHERY	02.05	TAYLOR, ROBERT F.	26.05
SOLO SPRINGS BOWHUNTERS IN.	16.36	STEIN, ROBERT K.	32.24	SUMMERFELDT, LOIS A.	01.13	TAYLOR, RUSSELL L JR.	04.21
SOLO SPRINGS GOLF COURSE I.	17.19	STELSSEL, JOHN A & KATHLEEN	01.34	SUMMERFIELD, DALE G & BREND	26.17	TE POEL, DEAN J.	36.14
SOLO SPRINGS SCHOOL DISTRI	10.12	STENE, JOHN R.	26.35	SUMMERFIELD, EMIL W.	26.09	TE POEL, JON L.	35.01
SOLO SPRINGS SCHOOL DISTRI	16.26	STENLUND, RORY K.	27.31	SUMMERFIELD, EMIL W.	26.16	TE POEL, JON L.	35.02
SOLTIS, SID & BARB.	24.07	STENROOS, SCOTT T & NOLA A.	32.35	SUNDHOLM, MARK K.	34.14	TE POEL, JON L.	35.12
SORENSEN, KIM A & LISA M.	04.34	STENSLAND, EDWARD & DORIS	10.22	SUNDHOLM, MELVIN & AILIE	34.02	TE POEL, JON L.	35.22
SORENSEN, BARBARA A.	17.32	STENSLAND, EDWARD R.	10.22	SUOMINEN, ARNOLD	33.11	TE POEL, JON L & TRACY L.	35.21
SORENSEN, BARBARA A.	21.07	STENSLAND, NORMAN L.	10.22	SUOMINEN, SHELBY	33.11	TE POEL, JON L & TRACY L.	35.22
SORENSEN, DONNA C.	27.01	STENSLAND, RICHARD	10.22	SUPERIOR COMMUNITY CREDIT U.	34.36	TE POEL, JON L & TRACY L.	35.27
SORENSEN, KERRY J & MARY A.	26.36	STENSVOLD, MARK S.	22.29	SUPERIOR FOREST PRODUCTS IN.	33.09	TE POEL, JON L & TRACY L.	35.28
SORENSEN, KONRAD	27.02	STERLING, ALBERT F.	17.35	SUPERIOR JOINT SCHOOL DISTR.	19.12	TEASLEY, JOHN I.	27.31
SORENSEN, KONRAD L.	27.01	STERLING, ALBERT F.	17.36	SUPERIOR JOINT SCHOOL DISTR.	20.07	TEED, RONALD E & BARBARA E.	09.18
SORENSEN, KONRAD L.	27.02	STERLING, ALBERT F & KATHLE	17.36	SUPERIOR RETRIEVER CLUB	26.09	TEFFT, ROBERT L & BEVERLY J.	24.06
SORENSEN, KONRAD L & DONNA	33.36	STERNBERG, LAWRENCE W.	27.19	SUPERIOR SCHOOL DISTRICT	26.24	TEKIPPE, DANIEL & DAVID S.	34.25
SORENSEN, ROBERT L & MERRIE	27.01	STERZEN, FRANK A.	06.03	SUPERIOR TRAP & GUN CLUB IN.	26.15	TEKIPPE, EARL W.	34.25
SOUTH DOUGLAS COUNTY CO INC.	03.24	STEVENS, COLLIN	16.19	SUPLICK, S MICHAEL	23.09	TELEVISION WISCONSIN INC.	16.30
SOWLE, JIM L JR.	25.14	STEVENS, DWIGHT M.	15.25	SUTHERLAND, BRUCE W.	22.02	TENER, H G.	28.20
SOYRING, GERALD & LINDA	35.26	STEVENS, ELDIN R & MARILYN	15.25	SUTHERLAND, BRUCE W & TERI	22.22	TENNEY, JOHN R & LOIS	22.03
SOYRING, JAMES A.	35.22	STEVENS, JANICELYN	36.30	SUTHERLAND, BRYAN H.	22.02	TEPOEL, DAVID L & MARY C.	35.25
SOYRING, JAMES A.	35.23	STEVENS, JOHN W & KIM S.	34.30	SUTHERLAND, JAMES E & BEVER	23.18	TEPOEL, DAVID L & MARY C.	36.30
SOYRING, JAMES A.	35.27	STEVENS, SHELLY R.	28.22	SUTHERLAND, WILLIAM J & DOU	14.01	TEPOEL, JON L & TRACY L.	35.01
SOYRING, RAYMOND E & DONNA	35.21	STEWART, JACK R & RUTH E.	34.18	SUTHERLAND, WILLIAM J & THE	20.01	TEPOEL, JON L & TRACY L.	35.12
SOYRING, WALTER B.	28.04	STEWART, JAMES G & CRAIG J.	06.08	SUTTON, KENNETH C & NANCY M.	23.24	TEPOEL, JON L & TRACY L.	35.12
SPAETH, DANIEL C.	09.34	STEWART, LILA JEAN	12.22	SVOBODA, LANA J.	31.25	TEPOEL, MARY C.	36.08
SPAETH, ROBERT J & SUSAN E.	09.34	STEWART, RANDY & DEBRA	22.02	SWANBERG, FRANK J & CATHERI	16.30	TERRELL, FRANK W.	32.22
SPAETH, TERENCE R & LINDA	18.33	STIEBER, JOHN H & JANET C.	36.25	SWANBERG, JOHN H.	16.30	TERRY, FORREST D.	26.23
SPEAKER, WARREN	09.17	STIEHL, MOLLIE A.	18.35	SWANSON, ALVIN & GENEVIEVE	29.01	TERRY, GARY A & DINA M.	27.29
SPEARE, KATHERINE H.	03.25	STIEN, JIM	19.09	SWANSON, BRET H & ELVA A.	26.06	TETZLAFF, JAMES J & PAMELA	35.24
SPEARE, KATHERINE H.	11.16	STIEN, JIM G & JOAN L.	27.32	SWANSON, CHARLES R & BARBAR	26.26	THATCHER, FRED A & DONNA A.	22.26
SPENCER, GEORGE H & LISBETH	24.03	STILIN, ROBERT & RITA	22.13	SWANSON, DANIEL R.	26.26	THATCHER, ROBIN A.	26.27
SPERLING, DAVID P.	17.32	STITTLEBURG, TODD A & KATHL	21.17	SWANSON, DOREEN & JOHN	30.24	THAYER, GORDON H & KATHLEEN	05.13
SPERLING, THOMAS E.	25.04	STITTLEBURG, TODD A & KATHL	21.18	SWANSON, FRED E & DOREEN M.	29.16	THE BELVIDERE NAT'L BANK &	24.03
SPERLING, TIMOTHY A & BARBA	16.31	STMARIE, JAMES & DEBORAH	28.09	SWANSON, FRED E JR.	29.16	THE PILLSBURY CO.	29.05
SPIELER, DANIEL R.	04.25	STOCK, DAVID R & BARBARA	27.14	SWANSON, GEORGE E JR.	12.16	THEELKE, DAWN P.	28.22
SPIELER, RAYMOND C & HELEN	04.25	STODOLA, ROBERT A & TAMMIE	28.25	SWANSON, HAROLD E & DOLORES	30.12	THEIEN, BRADLEY J & CINDY S.	26.22
SPIERING, JOHN W & CINDY L.	26.24	STOFFERAN, CRAIG V.	25.11	SWANSON, JAMES M & ANNA M.	18.26	THEIEN, BRADLEY J & CINDY S.	28.26
SPINDLER, RANDALL & SUZANNE	26.31	STOLLENWERK, JEFFREY S & CA	28.27	SWANSON, JAMES M & ANNA M.	30.28	THEIEN, H RICHARD & GWEN C.	22.11
SPINDLER, THEODORE W & CARO	03.24	STOLOQUIST, DANIEL R.	33.16	SWANSON, JERALD L & GEORGIA	29.09	THEIEN, H RICHARD & GWEN C.	22.13
SPINNER, MICHAEL R.	27.17	STOLTZ, BRIAN A & KATHRYN E.	25.25	SWANSON, JONATHAN D.	12.10	THEIEN, H RICHARD & GWEN C.	22.14
SPORKA, WILLIAM P & LEONA	27.20	STOLTZ, RICHARD & SUSAN	25.08	SWANSON, RAY T.	01.20	THEIEN, HERBERT T.	16.13
SPRINGER, DAVID N & CARLA	34.12	STOLTZ, RICHARD & SUSAN	25.09	SWANSON, RAYMOND S & MARVEL	10.01	THEIEN, JOHN G & WILMA C.	16.13
SPRINGGER, DAVID N & CARLA M.	34.12	STOLZMAN, ALFRED S & DIANE	28.17	SWANSON, RAYMOND S & MARVEL	16.35	THEIEN, RICHARD & JOHN	16.13
SQITRES, KAREN & RAYMOND	02.08	STOLZMAN, JEFFERY	28.16	SWANSON, ROBERT G & CATHY J	22.27	THIBAUT, MICHELE A.	26.01
SQITRES, KAREN & RAYMOND	02.17	STONE, DAVID M.	05.02	SWANSON, ROBERT S & MARGARE	16.11	THIBEAU, WM & ELEANOR F.	29.25
SQITRES, MARVIN G & DARLENE	29.32	STONE, DAVID M & TRACYANNE	05.02	SWANSON, SEEGAR W.	30.14	THIEDE, TIMOTHY A.	12.34
ST ALOYSIUS CONGREGATION OF	26.20	STONE, ERIC J.	01.09	SWANSON, SEEGAR	30.11	THIEL, THOMAS B.	28.04
ST CLAIR, LENA M & SHIRLEY	36.08	STONE, JOSEPH N & SANDRA J.	31.33	SWANSON, SUSAN	26.29	THIEL, VERNON N.	33.32
ST CROIX INN OF SOLON SPRIN	16.23	STONE, JUDITH A.	36.31	SWANSTROM, CINDY A.	37.31	THIELMAN, LEON W & JODY M.	32.12
ST CROIX SCHOOL DIST #1	16.26	STONE, JUDITH M.	12.35	SWANSTROM, CINDY A.	37.32	THILL, ALLAN B & MICHAEL A.	19.32
ST GEORGE, JENNY L & ERNEST	27.27	STONE, PEGGY J.	17.18	SWANSTROM, KARA L.	37.32	THIRY, GERALD J & JANET G.	05.34
ST HILAIRE, RONALD	05.29	STONE, RONALD A.	18.14	SWANSTROM, KRISTY L.	37.32	THOMAS, DARYL J & BEVERLY J	25.10
ST JOHN, JEROME & MARYANN	08.16	STONE, WAYNE A & DONNA L.	28.09	SWANSTROM, PEARL	37.31	THOMAS, RICHARD M & MARY A.	05.20
ST JOHN, ROY M.	27.19	STONEBURNER, LAWRENCE D & B	24.18	SWAPINSKI, PATRICIA	30.01	THOMAS, VERNON G.	30.06
ST JOHN, ROY M & LEONA M.	26.24	STORMO, ADRIAN E & KATHRYN	30.28	SWART, MARLENE & RICHMOND	25.10	THOME, EUNICE T.	06.07
ST MARIE, ALLEN J & ELLEN M.	28.09	STORMO, KATHRYN M.	30.28	SWARTOUT, EDWARD	11.26	THOMFORD, NEIL R.	36.01
ST ONGE, GREGORY E & PATRIC	02.25	STOUT, GLEN D.	11.26	SWED, ARTHUR R.	19.04	THOMFORD, NEIL R.	38.25
ST ORES, JOHN W & RANDY M.	08.15	STOVERN, BARBARA	34.34	SWEDISH BAPTIST CHURCH	29.33	THOMPSON, BYRON L & JOAN	29.09
ST PIERRE, DANIEL P & SUE	35.22	STOVERN, DALLAS E & BARBARA	34.27	SWEET, WILLIAM J.	05.01	THOMPSON, CHARLEEN F.	27.22
ST PIUS CATHOLIC CHURCH	16.35	STOVERN, NANCY J.	34.25	SWEETSER, RUTH Z.	28.20	THOMPSON, DAVID A.	26.14
ST HILAIRE, RONALD	05.29	STOVERN, NANCY J.	34.26	SWENSON, CLIFTON P & LEE S.	35.19	THOMPSON, DAVID A & SHARON	26.15
STACK, DAVID H & JANICE M.	35.30	STOWE, GEORGE R.	35.08	SWENSON, DANIEL W.	28.02	THOMPSON, DOLORES H.	23.12
STACK, JOHN P & DEBBIE A.	29.02	STRACK, LAWRENCE J & CAROL	26.36	SWENSON, DONALD	07.21	THOMPSON, GENE M & JERRY G.	11.24
STACK, JOHN P & EDWARD G.	34.34	STRACK, MICHAEL R.	13.01	SWENSON, ERNEST E.	32.28	THOMPSON, GEORGE W & JOYCE	12.26
STACK, JOHN P & EDWARD G.	34.35	STRAIGHT B CLUB	02.08	SWIDERSKI, MARYANN	27.05	THOMPSON, HELEN	28.04
STACKPOLE, THOMAS J.	21.03	STRAK, CONSTANCE A.	26.09	SWONGER, ADELINE M & JACK C.	14.30	THOMPSON, JACK E.	13.05
STAFFRUE, PAUL R & SHERRY	22.01	STRAND, DANIEL K.	29.07	SWONGER, ADELINE M FALL	14.28	THOMPSON, JAMES A & KATHLEE	32.27
STAFFRUE, PETER R.	17.11	STRAND, RICHARD W & JAMIE V.	26.26	SWONGER, JACK C & DEBORAH M.	14.28	THOMPSON, JOANNE M.	26.20
STALEY, HUBERT F & MARY E.	20.31	STRAND, RONALD O & SANDRA E.	14.07	SWONGER, JACK C & DEBORAH M.	16.02	THOMPSON, JOHN E & LINDA	13.04
STALLER, PHILLIP N.	23.24	STRAND, SANDRA E.	14.06	SYKES, RANDEL W & TRACY A.	12.36	THOMPSON, JOHN E & LINDA	13.05
STALLER, PHILLIP NOLEN	23.24	STRANKO, LARRY A.	28.33	SYMANIETZ, CRAIG A.	06.18	THOMPSON, JOHN E & LINDA	13.08
STALVIG, ROGER H.	26.03	STRAUCH, ROBERT W.	22.09	SYMER, PATRICIA M.	16.24	THOMPSON, JOSEPH E.	13.04
STALVIG, ROGER H & DEBORAH	26.03	STREVELER, JAMES E	38.25	SYRING, CARL JR.	32.36	THOMPSON, KYLE R.	19.11
STANDEN, DOUGLAS & KIRSTEN	21.02	STREVELER, JAMES E & CAROL	38.25	SYRING, CARL JR.	33.31	THOMPSON, LEE F & GLENN F.	34.33
STANEK, BARRY A & LORRAINE	04.24	STRIBLEY, COURTLAND L C & A	29.30	SYRING, ELROY	32.25	THOMPSON, LESTER & NELS	27.28
STANEK, BARRY A & LORRAINE	11.32	STRINGER, KENNETH	26.23	SYRING, LAWRENCE G.	04.09	THOMPSON, LESTER A & JOAN C.	33.29
STANKIEWICZ, FABIAN W.	25.25	STRINGER, KENNETH D & SHARO	20.12	SYRING, LAWRENCE G & DOROTH	01.27	THOMPSON, MICHAEL E & DIANE	04.36
STANLEY, DOUGLAS W & BARBAR	35.33	STROHMAN, MAURICE & CAROLE	27.24	SYRING, LAWRENCE G & DOROTH	04.09	THOMPSON, RICHARD & ROSE	16.32
STANTON, DONNA M.	27.29	STROHMAN, RICHARD D & IDA M.	12.35	SYRING, MARSHALL	26.01	THOMPSON, RICHARD J & SALLY	13.09
STANTON, TOD A & CHERI L.	28.35	STROM, CHRISTOPHER M & LISA	34.03	SYRING, MARSHALL	26.02	THOMPSON, RICHARD J & SALLY	19.32
STARIHA, J RICHARD & NANCY	22.15	STROM, WESLEY P.	22.19	SYRING, MARSHALL	26.11		

LAND OWNERS INDEX

NAME	PG SEC	NAME	PG SEC	NAME	PG SEC	NAME	PG SEC
THOMSON, BRYCE W.	13.12	TOWN OF HIGHLAND	18.05	UBAN, STEPHEN A.	21.02	VICKERMAN, DONNA M.	08.32
THORP, DONALD R.	19.11	TOWN OF HIGHLAND	18.23	UDEAN, GREGORY A & JANET M.	32.25	VIEBROCK, NEIL M.	07.33
THORP, DONALD R.	23.14	TOWN OF HIGHLAND	24.31	UDEEN BROS. TRUCKING	20.01	VICTORIS, JAMES H & JO ANN.	04.06
THORP, DONALD R.	23.18	TOWN OF LAKE SIDE	34.04	UDEEN BROTHERS TRUCKING	32.27	VICTORIS, JAMES H & JOANN.	09.12
THORP, DONALD R.	23.23	TOWN OF LAKE SIDE	34.35	UDEEN TRUCKING INC.	26.20	VIETS, JAY E.	23.10
THORP, DONALD R.	24.14	TOWN OF LAKE SIDE	34.36	UDEEN TRUCKING INC.	26.27	VIK, CAREY & JENNIFER	29.08
THORP, DONALD R.	26.10	TOWN OF LAKE SIDE	35.07	UDEEN, FLOYD R & HERBERT O.	26.27	VIL OF LAKE NEBAGAMON	30.20
THORP, DONALD R.	27.04	TOWN OF MAPLE	29.01	UDEEN, FLOYD R & SHIRLEY	33.22	VILL OF LAKE NEBAGAMON	29.26
THORP, DONALD R.	27.13	TOWN OF MAPLE	29.15	UDEEN, FLOYD R & SHIRLEY A.	14.11	VILLAGE LAKE NEBAGAMON	23.12
THORP, DONALD R.	27.18	TOWN OF MAPLE	35.27	UDEEN, HERBERT & FLOYD	20.01	VILLAGE LAKE NEBAGAMON	29.25
THORP, DONALD R.	28.22	TOWN OF MAPLE	36.31	UDEEN, HERBERT O.	32.27	VILLAGE OF OLIVER	31.13
THORP, DONALD R.	29.22	TOWN OF OAKLAND	21.09	UDEEN, HERBERT O & FLOYD R.	26.21	VILLAGE OF POPLAR	28.01
THORP, DONALD R.	29.31	TOWN OF PARKLAND	27.01	UDEEN, HERBERT O & JOYCE	33.28	VILLAGE OF POPLAR	29.04
THORP, DONALD R.	32.27	TOWN OF PARKLAND	33.36	UDEEN, RANDY	20.01	VILLAGE OF POPLAR	29.06
THORP, DONALD R.	36.07	TOWN OF PARKLAND	27.01	UKKOLA, ARNOLD R & CLARA A.	35.27	VILLAGE OF POPLAR	29.08
THORSEN, WILLARD J & ARDIC	22.26	TOWN OF SOLON SPRINGS	10.01	UKKOLA, ARNOLD T & CLARA A.	36.31	VILLAGE OF POPLAR	29.09
TIERNEY, JON P.	05.22	TOWN OF SOLON SPRINGS	10.04	UKKOLA, DAVE	30.04	VILLAGE OF SOLON SPRINGS	10.02
TIERNEY, JON P.	05.27	TOWN OF SOLON SPRINGS	10.05	UKKOLA, DELORES M (HAKKILA)	36.19	VILLAGE OF SOLON SPRINGS	16.26
TIERNEY, NICHOLAS	12.33	TOWN OF SOLON SPRINGS	10.06	UKKOLA, ERLAND D.	35.26	VILLAGE OF SUPERIOR	32.10
TIETZ, JAMES H.	18.24	TOWN OF SOLON SPRINGS	10.08	UKKOLA, ERLAND D.	35.35	VILLAGE OF SUPERIOR	32.15
TIETZ, JAMES H & ROSE H.	11.11	TOWN OF SOLON SPRINGS	10.10	UKKOLA, ERLAND D.	35.36	VINCENT, MARIE A.	27.14
TILLOTSON, MICHAEL T & JENN.	20.23	TOWN OF SOLON SPRINGS	10.12	UKKOLA, JAMES E.	30.06	VINCENT, ROBERT J.	15.26
TIMM, LEE A.	22.22	TOWN OF SOLON SPRINGS	16.12	ULLAN, LLOYD V & EVELYN M.	19.05	VINE, ROGER R SR.	31.08
TIMM, CHESTER W & DELLA L.	03.26	TOWN OF SOLON SPRINGS	16.27	ULLAN, LLOYD V & EVELYN M.	25.33	VINOPAL, JOSEPH JR.	06.22
TIMMER, JEROME P & ANNA F.	31.31	TOWN OF SOLON SPRINGS	16.29	ULLAN, RAYMOND R & ELIZABET	22.02	VISGER, DOROTHY	02.06
TIMMER, RICHARD A.	19.03	TOWN OF SOLON SPRINGS	16.34	ULLAN, RICHARD L & JOANNE M.	26.23	VISGER, DOROTHY	02.07
TINKER, JOEL	21.07	TOWN OF SOLON SPRINGS	17.07	ULMAN, KAY (MINAHAN)	32.25	VISGER, GENE W & LOLA A.	02.06
TITEL, STEVEN	22.32	TOWN OF SOLON SPRINGS	17.18	UNDERTHUN, PAMELA L.	18.25	VISGER, TIMOTHY M.	06.06
TJADER, JERALD W.	07.16	TOWN OF SUMMIT	14.06	UNION FREE HIGH SCHOOL	35.34	VLACH, G R & JAN E.	02.19
TOBIN, CHARLES B.	25.08	TOWN OF SUMMIT	19.08	UNITED POWER ASSOCIATION	32.24	VOJACEK, KARI L.	25.10
TOBIN, MICHAEL C & ROBERTA	25.08	TOWN OF SUMMIT	19.18	UOTINEN, MARTIN A.	20.01	VOLBY, ELLA R (CHRISTOPHERS)	06.18
TODY, WILLIAM	26.04	TOWN OF SUMMIT	20.19	UPCRAFT, ROGER D & CHARLES	04.15	VOLGREN, RICHARD L.	02.11
TOKAR, BRIAN D.	28.15	TOWN OF SUPERIOR	26.10	UPPER ST CROIX LAKE SANITAR.	17.18	VOLTZ, MICHAEL K & DIANE M.	02.14
TOLLAS, JAMES E & SUSAN K.	29.08	TOWN OF SUPERIOR	26.14	URBAN, KEITH B & SHANNON B.	25.32	VOORHEES, NORMAN D.	30.04
TOLLAS, JAMES E & SUSAN K.	29.19	TOWN OF SUPERIOR	26.28	URBAN, LAURA	12.24	VOORHEES, RANDALL R & KARRI	36.12
TOLLAS, JOHN M.	35.21	TOWN OF WASCOTT	03.26	URBANIAK, JOHN R & SHIRLEY	35.23	VOPINEK, MICHAEL & WANDA	20.31
TOLLERS, DAVID L.	33.22	TOWN OF WASCOTT	04.25	URBANIAK, WILLIAM W & JOHN	22.12	VORLICEK, KENNETH L & RUTH	15.25
TOLLERS, LORRAINE	27.10	TOWN OF WASCOTT	05.01	UTYRO, GREGORY S & CHARLENE	32.07	VYVLECKA, CHRISTOPHER	35.07
TOLZMAN, STEVEN J & JANELLE	02.17	TOWN OF WASCOTT	05.13				
TOMCZAK, CHRISTY A.	22.10	TOWNLEY, MRS VIRGINIA K.	23.24				
TOMCZAK, DELORES I.	32.28	TOWNLEY, VIRGINIA K.	23.24				
TOMCZAK, MARK	20.06	TOWNS OF BLAINE AND DAIRYLA	01.34				
TOMCZAK, MARK	26.32	TOZIER, CHARLES D & MARY K.	16.27	VALLEY BROOK FARM INC.	33.19	WABOSKE, DAVID	36.25
TOMCZAK, MARK S.	26.29	TRACY, JAMES T & MARJORIE S.	18.26	VALOIS, ANTHONY J & RENEE M.	04.31	WAESCO, ROBERT S SR.	16.24
TOMYAN, ELSIE	10.21	TRACY, JAMES T & MARJORIE S.	18.27	VAN ALSTINE, ADELE R.	32.07	WAGENSCHUTZ, J MARK & G DAW.	28.34
TOOLEY CLINTON R & IRMA Z.	16.27	TRADER, DOUGLAS E & JACQUEL	11.33	VAN ALSTINE, ADELE R.	32.18	WAHLQUIST, JEAN M & JOAN M.	30.31
TOPPING, DAN M & LINDA L.	22.36	TRADER, NORMAN & ROSEMARY	19.04	VAN ALSTINE, DAVID L.	15.25	WALBERG, DENNIS P & PATRICI	28.29
TORBERT, EUGENE R & JANET	30.28	TRANHOLT, ROBERT W.	31.08	VAN ALSTINE, THOMAS G & LIN.	27.20	WALBERG, DONALD R.	28.20
TORGERSON, BRIAN L.	19.02	TRAUBA, JOHN R & VICKI L.	28.20	VAN BUSKIRK, CLYDE G.	28.05	WALBERG, DONALD R & ARLENE	28.29
TORGERSON, DENNIS C & JUDIT	26.15	TRAUTLEIN, MARK J T & MICHE	34.11	VAN BUSKIRK, CLYDE G & THEO.	19.29	WALBERG, DONALD R JR.	22.06
TORGERSON, JUDITH & DENNIS	19.02	TRAUTMILLER, F & M.	02.05	VAN BUSKIRK, THEODORE S & M.	25.02	WALBERG, LEROY M & LYL A M.	28.32
TORGERSON, ORVAL W.	20.18	TRAUTT, ERIC R.	34.26	VAN CAMP, DONALD G & JOYCE	34.30	WALBERG, LEROY M & LYL ANAE	28.32
TORVINEN, KYLE H.	35.21	TREBILCOCK, CHARLES J.	29.27	VAN DE BERG, JOSEPH C & ANN.	06.28	WALBERG, ROGER F & LINDA	26.33
TOTEMEIER, CARL A & JEAN E.	28.28	TREBILCOCK, RICHARD & CINDY	22.12	VAN DRIESSCHE, THOMAS A JR.	33.23	WALBERG, WAYNE K & SUE A.	28.32
TOURVILLE, BRUCE R & VICKIE	02.05	TREBILCOCK, WILLIAM R.	22.12	VAN ERT, FRANCIS	20.11	WALDEMAR, GARY L & VICKIE D.	01.34
TOWER SOUTH INC	22.02	TREBILCOCK, WILLIAM R.	23.18	VAN ERT, PATRICK L & TERREN.	20.11	WALDRON, JOHN JR.	30.06
TOWN & VILLAGE OF SOLON SPR.	16.35	TRENNEPOHL, BRUCE L & MARIA	19.04	VAN ERT, ROBERT	20.11	WALETZKO, JAMES E.	27.14
TOWN OF AMNICON	28.04	TRESTER, RONALD J & JEANETT	28.22	VAN HOLBECK, BETTY J.	32.27	WALETZKO, JAMES E & BARBARA	21.22
TOWN OF AMNICON	28.10	TREVIRANUS, THOMAS M & CHRI	28.27	VAN HORENWEDE, RODNEY	26.16	WALETZKO, JAMES E & SANDRA	26.23
TOWN OF AMNICON	28.13	TREWARTHA, THOMAS & JOYCE	37.29	VAN HORENWEDE, RODNEY J.	26.16	WALIMAKI, CLIFFORD M.	35.35
TOWN OF AMNICON	28.14	TRI STATE LAND COMPANY	31.34	VAN HORENWEDE, RODNEY J.	26.21	WALIMAKI, CLIFFORD M & BONN	35.35
TOWN OF AMNICON	28.15	TRI STATE LUMBER & LAND INC.	01.17	VAN HORN, APRIL	20.36	WALKER, GREGORY A.	14.01
TOWN OF AMNICON	29.16	TRI STATE LUMBER & LAND INC.	01.18	VAN HORN, DORIS K.	20.36	WALKER, TODD D & BETH M.	29.05
TOWN OF AMNICON	29.17	TRI-STATE LUMBER & LAND INC.	01.18	VAN HORN, JAMES S.	27.10	WALKUP, ROGER C & GRETCHEN	35.14
TOWN OF AMNICON	29.18	TRI-STATE LAND COMPANY	19.09	VAN HORN, JAMES S & JERRY	27.11	WALL, DAVID T & JILL M SR.	20.30
TOWN OF AMNICON	30.12	TROJAN, PEGGY	30.12	VAN HORN, JAY	27.07	WALLACE, JUDE P.	02.13
TOWN OF AMNICON	30.12	TROJAN, PEGGY & DAVID	30.12	VAN HORN, JAY	27.18	WALLACE, LEN.	37.25
TOWN OF AMNICON	34.23	TROUT, LEONARD E & LINDA M.	07.33	VAN HORN, JAY & CAROL M.	27.08	WALLACE, LEN.	37.26
TOWN OF AMNICON	34.24	TRUCHON, TERRI & DARIN.	22.06	VAN HORN, JEFFREY B & MARIL	26.14	WALLACE, LEN.	37.35
TOWN OF AMNICON	34.28	TUCKER, THOMAS L & DONNA M.	24.06	VAN HORN, PETER D & PATRICI	19.09	WALLACE, LEN.	37.36
TOWN OF AMNICON	34.30	TUGGLE, WILLIAM R & MARCI D.	33.36	VAN HORNWEDER, BRIAN	27.28	WALLENBERG, RICHARD R & ANN.	02.06
TOWN OF AMNICON	34.33	TULLBERG, OBERT A.	34.25	VAN HORNWEDER, THOMAS E & B.	27.28	WALLGREN, GORDON M & SANDRA	33.27
TOWN OF BENNETT	23.28	TULLBERG, RUSSELL C.	33.14	VAN HORNWEDER, THOMAS E & S.	27.33	WALLIN, CONRAD H.	36.20
TOWN OF BRULE	30.13	TUOMI, JOHN C & CAROL I.	25.03	VAN OORDT, RICHARD G & WAND.	23.03	WALLIN, HENRY & TERRY	27.17
TOWN OF BRULE	30.25	TUOMI, WILBERT O & HARRIET	32.31	VAN OVERBEKE, ALAIN	26.32	WALLIN, HENRY & TERRY	27.17
TOWN OF BRULE	36.24	TUOMINEN, EINO L & JEANE M.	04.09	VAN OVERBEKE, ALAIN	37.31	WALLIN, MAYNARD R & GLADYS	26.05
TOWN OF CLOVERLAND	36.02	TURCOTTE, DANIEL D & CAROL	35.18	VAN VALKENBURG, J DR.	34.34	WALLIN, MICHAEL S & EILEEN	32.27
TOWN OF CLOVERLAND	36.04	TURNER, DAN	03.24	VAN WAY, GENE R & DANA E.	03.25	WALLIN, ROBERT M.	26.21
TOWN OF CLOVERLAND	36.05	TURNER, MARVIN G.	01.14	VANA, DOUGLAS W & MARY K.	19.03	WALLIN, ROBERT M.	26.20
TOWN OF CLOVERLAND	37.13	TURNER, MARYANN	16.36	VANASSE, JASON M.	01.29	WALLIN, RONALD R.	27.17
TOWN OF CLOVERLAND	38.33	TUTOR, GERALD & LYNNÉ	35.20	VANCAMP, EDWARD J & DOROTHY	34.30	WALLIN, TERRY L.	27.17
TOWN OF CLOVERLAND	38.35	TUTTLE, JOHN G & LYNN E.	06.09	VANDERBERG, STEPHEN & JOAN	18.36	WALLSCHLAEGER, MICHAEL J	34.28
TOWN OF DAIRYLAND	01.10	TUURA, CLAUDIA A (DAHLBERG)	37.31	VANDERHOOF, PATRICK R.	12.33	WALMAN, EDWARD	35.18
TOWN OF DAIRYLAND	01.11	TUURA, DENNIS J.	30.09	VANDERHOOF, PATRICK R.	12.33	WALMAN, EDWARD R.	36.18
TOWN OF DAIRYLAND	01.12	TUURA, NORMAN D.	35.21	VANDOMELEN, BONITA J & JERO.	11.33	WALMAN, MELVIN C & VICTORIA	29.12
TOWN OF DAIRYLAND	01.14	TUURA, NORMAN D.	35.22	VANEVERA, MARY C.	30.27	WALMAN, MELVIN C & VICTORIA	35.25
TOWN OF DAIRYLAND	01.15	TUURA, RICHARD L & SHIRLEY	36.22	VANHORN, JACK E.	25.01	WALRATH, BARBARA A.	36.31
TOWN OF DAIRYLAND	01.33	TUURA, RANDALL C & SHIRLEY	36.22	VANT, JAMES	13.01	WALROOS, EUGENE A.	36.07
TOWN OF DAIRYLAND	01.33	TUURA, RICHARD	36.13	VANVALKENBURG, DR J F.	36.16	WALSDORF, JOYCE M & THOMAS	12.31
TOWN OF DAIRYLAND	02.26	TUVERSON, RONALD L.	10.28	VASATKA, MICHAEL J & JUDI L.	29.11	WALSH, JAMES P M & GEORGIA	34.18
TOWN OF DAIRYLAND (TAMARA)	01.15	TYERS, PATRICK	06.28	VASEY, GARY & JOAN	06.06	WALT, MARYANN LORD	17.30
TOWN OF DAIRYLAND RIVERHILL	02.14	TYLER, CARL E.	27.28	VAUGHN, JOHN H.	16.08	WALT, SARAH A.	16.02
TOWN OF GORDON	11.12	TYLER, TIM	14.06	VAUGHN, JOHN H.	17.08	WALTER, WILLIAM H.	06.18
TOWN OF GORDON	11.13	TYMAN'S OLD OAK BAR INC.	11.31	VAZQUEZ, JOSE DE JESUS	22.29	WALTERS, DAVID & SHIRLEY	04.27
TOWN OF GORDON	11.14	TYSON, CRAIG G & SHERRY L.	26.10	VEE, SCOTT B.	29.27	WALTERS, PATRICK I.	05.21
TOWN OF GORDON	11.24	TYSON, DENNIS D & DEBRA J.	33.07	VEE'S MARKETING	23.10	WALTON, TERRY L.	04.07
TOWN OF GORDON	11.31	TYSON, DONALD L & NANCY J.	25.22	VEE'S MARKETING	23.11	WAMBACH, JOE	35.03
TOWN OF GORDON	11.32	TYSON, DOUGLAS C & DONALD L.	32.34	VELIN, BRUCE A.	33.14	WANAK, CLAYTON & DOROTHY	20.05
TOWN OF GORDON	11.34	TYKILA, CHARLES & CAROL	28.08	VENDELA, RICHARD & VERNA	27.14	WANAK, ELROY & LORRAINE I.	20.30
TOWN OF GORDON	11.35	TYKILA, CHARLES F & CAROL	28.22	VENDELA, THOMAS C & ANGELA	27.26	WANAK, GARY R.	20.29
TOWN OF GORDON	12.04	TYKILA, ERVIN E & KAREN Z.	36.21	VENGRIN, THOMAS H.	22.21	WANAK, GARY R.	20.30
TOWN OF GORDON	12.06	TYKILA, GARY S.	35.36	VERDOLJAK, ANTHONY J & PETE	26.34	WANAK, KENNETH J & CLAUDIA	20.19
TOWN OF GORDON	12.17	TYKILA, PATRICK J.	34.22	VERDOLJAK, JOHN D & RAMONA	26.20	WANAK, RHEIM J.	20.19
TOWN OF GORDON	12.18	TYKILA, PATRICK J & MARVIN	34.22	VERDOLJAK, MARION L.	33.31	WANGERIN, DANIEL E & DARLA	20.01
TOWN OF GORDON	12.19	TYKILA, SANDRA K.	29.06	VERDOLJAK, MATTHEW	33.30	WANNER, GEORGE R & CONSTANC	09.16
TOWN OF GORDON	12.26	TYKILA, SCOTT & MARY E.	23.09	VERDOLJAK, MATTHEW A.	33.31	WARD, DALLAS T & HARRIET B.	10.04
TOWN OF GORDON	12.29	TYKILA, VERNER R & LAURA	35.25	VERDOLJAK, MATTHEW M & LUCI	33.30	WARDEN, JAMES	38.15
TOWN OF GORDON	12.33			VERVILLE, MARY	32.07	WARN, ANGELA M.	19.09
TOWN OF GORDON	15.19			VERVILLE, MARY E.	32.07	WARN, MICHAEL R.	26.21
TOWN OF HAWTHORNE	22.03			VESEL, BRETT L & GERILYN M.	26.09	WARN, MICHAEL R.	28.21
TOWN OF HAWTHORNE	22.04	U S GOV'T	02.33	VETRONE, LEONARD J & JOAN B.	23.24	WARN, MICHAEL R.	28.36
TOWN OF HAWTHORNE	28.29	U S WEST	22.21	VICICH, JOHN D & MARY K.	28.27	WARN, RICHARD D & KELLEY J.	23.03

LAND OWNERS INDEX

NAME	PG SEC	NAME	PG SEC	NAME	PG SEC	NAME	PG SEC
WARNER, BRENDA S.	22.02	WHEREATT, WILLIAM K & JEAN.	23.15	WILSON, CHARLES D & ELVA L.	08.30	YOUNGQUIST, RUSSELL J.	05.06
WARNER, MERTON C & JUNE A.	05.06	WHISPERING PINES COM- MUNIT.	22.03	WILSON, DAN S & SHIRLEY.	02.24	YOUNGQUIST, RUSSELL J & HEN.	05.06
WARREN, JOHN P & GRACE A.	12.35	WHITE BIRCH PARTNERSHIP.	16.36	WILSON, DAVID L & MILDRED E.	20.31	YOX, THEODORE B.	34.28
WARREN, LEROY.	34.29	WHITE FISH LAKE.	04.16	WILSON, DAVID R & JAYNE K.	09.22	YR.JANAINEN, ELMER & EVELYN.	36.13
WARREN, LEROY E.	33.36	WHITE, ALAN R.	20.11	WILSON, DWAIN E & CONNIE R.	34.07	YR.JANAINEN, LEO & LOIS.	24.15
WARREN, LEROY E.	34.31	WHITE, DEBRA K.	27.24	WILSON, EDWARD B.	02.07	YR.JANAINEN, LEO & LOIS.	29.25
WARREN, MICHAEL G.	26.21	WHITE, DENNIS J & JUDY L.	35.25	WILSON, EDWARD B.	08.31	YR.JANAINEN, WAINO J & SHEIL.	16.12
WARREN, RICHARD W & CAROL A.	29.19	WHITE, EZRA E & DELORIS K.	29.19	WILSON, EDWARD B.	16.31	YUNKER, GARY & BECKY.	01.26
WARREN, ROBERT K & MARY A.	16.29	WHITE, JAMES M.	28.27	WILSON, KATHRYN E.	01.34	YUNKER, GARY & BECKY.	01.35
WARRING, KENNETH D & MARILY.	17.07	WHITE, JOHN L.	11.30	WILSON, RODNEY D.	08.30		
WARRING, MELVIN P & HANSINE.	20.19	WHITE, JOHN ROBERT.	30.31	WIMME, JOAN M.	23.32		
WASCOTT COMMUNITY CHURCH.	05.30	WHITE, MICHAEL L & VICTORIA.	15.26	WINANS, SCOTT T & DEBBIE K.	32.26		
WASHKUH, RICHARD & ROSEMAR.	19.11	WHITE, PAUL R & CARMEN M.	27.30	WINCEK, ALICE L.	23.24	ZACH, ROBERT J JR.	22.01
WASILEWSKI, BRENDA.	33.32	WHITE, RICHARD S.	19.08	WINEK, CARL L & AVIS JOY.	26.23	ZACHAU, JEANINE E.	26.34
WASILEWSKI, ROBERT L.	33.32	WHITE, THOMAS J & JULIE A.	28.27	WINEK, CARL L & AVIS JOY.	26.23	ZACHAU, WAYNE H & GLORIA R.	16.24
WASKO, JIM J & CHERYL A.	27.28	WHITE, TIMOTHY & KAREN.	28.27	WINFIELD, SHEILA M.	23.02	ZACHMAN, JEFFREY P.	03.25
WASKO, LORI J & JAMES J.	22.21	WHITE, TIMOTHY, THOMAS & JA.	28.27	WING, ROBERT V.	04.27	ZAKOWITZ, D W.	26.24
WASKO, WILLIAM C.	16.12	WHITE, WILLIAM J & JANET J.	26.01	WINGER DAIRIES, INC.	33.14	ZAKOWITZ, JULIE.	26.24
WASYLISZYN, EDIE A.	28.27	WHITEFISH PINES INC.	04.17	WINKLER, JOSEPH J & SOPHIE.	22.29	ZAKOWSKI, JOHN P & ANNA SR.	34.31
WASYLISZYN, EDW J & EILEEN.	27.21	WHITESIDE, PEG S.	36.20	WINKLER, LINDA.	27.26	ZAKOWSKI, JOHN P & LEE A.	32.14
WATERHOUSE, DANIEL & CATHLE.	21.18	WHITING, CHARLES A & JEAN S.	25.05	WINKLER, ROBERT W.	23.13	ZAMBORI, PAUL M & CECELIA A.	29.16
WATERHOUSE, GARY.	30.02	WHITMER, LEE W.	04.05	WINKLER, ROBERT W.	23.19	ZAMBORI, ROBERT A & PATRICK.	26.36
WATERS, JEFFREY D & JULIE J.	36.06	WHITNEY, RICHARD J & CHERYL.	21.15	WINKLER, ROBERT W.	23.24	ZAPP NATIONAL BANK OF ST CL.	22.21
WATNEMOE, LEO J & JEAN A.	33.31	WHITSITT, WILLIAM H III.	23.30	WINKLER, ROBERT W.	24.13	ZARN, DAVID P.	12.15
WATSON, BASIL.	28.32	WHITTAKER, ROBERT J & JANIC.	27.27	WINKLER, ROBERT W.	24.18	ZAWACKI, RONALD R & TAMMY.	33.28
WATSON, BASIL.	28.33	WHITTED, REX & VICKY.	36.16	WINKLER, RONALD R & JUNE G.	23.13	ZAWORSKI, VINCENT F.	04.32
WATSON, JACQUELINE J.	28.05	WHITWELL, FRANCES L.	16.02	WINNEBOUJOU CLUB.	24.10	ZBYTOVSKY, MARGUERITE L.	14.06
WATZL, DANIEL R.	08.14	WHITWELL, FRANCES L.	16.03	WINNEBOUJOU CLUB.	30.34	ZEHM, JOHN F.	30.05
WEBER, A J.	16.29	WHITWELL, FRANCES L.	22.22	WINNINGHAM, BRUCE L & PAMEL.	06.01	ZEHNER, LARRY & ROBERTA.	19.23
WEBER, JOHN L.	16.32	WIBERG, MERVIN C.	19.01	WINRICH, WESLEY & SUSAN.	05.21	ZELLENGA, PETER & ANNA.	25.21
WEBER, PAUL R & JOHN W.	16.32	WICK, ARTHUR L.	28.01	WINTLEND, WILLIAM F.	02.07	ZEMBA, FRANK.	08.32
WEBER, RAYMOND B & JUDITH.	11.31	WICK, BARBARA C.	20.18	WISCONSIN BUILDING CO.	04.10	ZEMBO, JAMES W.	14.06
WEBER, RONALD W & MARY A.	36.10	WICK, BRADLEY R.	20.18	WISHERD, SCOTT E & JEANETTE.	36.24	ZEMBO, JAMES W & NANCY J.	13.02
WEBER, WANDA R.	35.20	WICK, KERI A.	26.25	WISKERCHEN, PETER & SHIRLEY.	33.35	ZEMBO, ROBERT J & LINDA F.	13.01
WEDAN, DENNIS M & JULIE.	38.31	WICK, RANDAL M & CYNTHIA J.	20.06	WISNIEMSKI, JOHN & PATRICIA.	25.21	ZIBURSKI, LOYD & PATRICIA.	20.03
WEDAN, MERTON L & LILLIAN.	23.05	WICKINGSON, ROGER D & MADON.	29.27	WISS, CAROL J.	27.30	ZIELINSKI, DENNIS E & KAREN.	36.05
WEEKS, KENNETH D & CAROL R.	26.27	WICKLUND, DANIEL R & SUSAN.	26.08	WISSOTA SAND & GRAVEL CO.	27.01	ZIELINSKI, MARK A & DENISE.	15.22
WEEMS, JULIE A.	30.32	WICKLUND, DAVID A & E M.	16.02	WISSOTA SAND & GRAVEL CO.	34.32	ZIESE, SCOTT D & JULIE L.	06.20
WEHMANEN, ROYAL E.	23.12	WICKLUND, DAVID A & ELIZABE.	16.23	WISTED, GARY L & PEGGY F.	29.05	ZIGAN, LARRY & CHERYL.	29.10
WEHR, BRIAN P.	23.22	WICKLUND, DENNIS E.	28.07	WISTED, GARY L & PEGGY S.	29.09	ZIMEK, DANIEL L & LYNN L.	04.01
WEHR, BRIAN P.	23.23	WICKLUND, DONALD E.	01.02	WITT, TIMOTHY W.	37.33	ZIMMERMAN, BRYAN J & KAREN.	03.23
WEIER, RICKY L.	06.03	WICKLUND, LEWIS E & APRIL S.	16.11	WITTE, RENEE M.	32.12	ZIMMERMAN, JUDITH A.	01.08
WEISS, DELIA C.	25.33	WICKLUND, ROBERT C & KERRY.	28.09	WITTHOFT, MICHAEL J & KAREN.	32.13	ZIMMERMAN, JUDITH A.	01.17
WEISS, JAMES C.	18.33	WICKSTROM, JAMES E & MARILYN.	32.26	WITTKOPF, GERALD.	21.23	ZIMMERMAN, ROBERT M.	26.34
WEISS, PAULINE R.	20.13	WIEDELL, THOMAS E & MARILYN.	33.27	WITTKOPF, GERALD D & YVONNE.	27.28	ZIMSKI, GERALD & DEBRA.	20.05
WEISZ, FREDERICK V.	38.01	WIEMER, WILLIAM J & VIRGINI.	38.24	WITTLING, JAMES A & ANGELA.	26.24	ZIMSKI, GERALD C & DEBRA J.	19.05
WELCH, VERN H.	33.13	WIENER, JEFFERY B & MARION.	18.34	WITTMER, KEVIN L.	16.32	ZINMER, CARRIE A & GERALD K.	29.21
WELCH, VERN H & ELMEADA A.	33.13	WIESNER, GARY B & DIANE L.	23.02	WNEK, GINGER K (BÜKOVICH).	14.06	ZINMER, GERALD & CARRIE ANN.	29.02
WELLMAN, DEAN W & JANET M.	30.11	WIITALA, AXEL H.	35.27	WOHLWEND, JOHN F.	32.12	ZINMER, GERALD K & CARRIE A.	28.13
WELLMAN, WARNER P & JANICE.	30.11	WIITALA, PATSY L.	35.27	WOJCIK, JOHN E.	06.04	ZINMER, GREGG A & KELLI L.	35.35
WELLS, DOUGLAS W & NELL M.	21.07	WIITALA, PATSY L.	35.28	WOLD, ROBERT & ETHEL.	11.32	ZINMER, TODD A & AMY L.	30.09
WELLS, FREDERICK B & ELLEN.	30.14	WIKLUND, TIMOTHY F.	06.07	WOLDEN, REBECCA L.	28.21	ZINMER, TODD ANDREW.	30.09
WELTER, ALICE E.	33.13	WILBER, GERALD F.	21.03	WOLF, DAVID R.	09.12	ZINN, RICHARD & KATHLEEN.	14.29
WELTER, FREEMAN R.	29.27	WILBUR, RICKY A.	06.18	WOLF, DIANNA L.	01.26	ZINN, RICHARD W & KATHLEEN.	23.18
WELTER, SIGNE.	35.26	WILCZEWSKI, EDNA.	29.31	WOLFF, DAVID R.	12.35	ZIRNGIBL, WILLIAM M.	33.31
WELTER, SIGNE M.	35.23	WILDA, BRUCE J & MARCIA.	04.22	WOOD, KENNETH J & ARLENE L.	06.03	ZITSKE, FRANK L.	15.19
WELTER, WILLIAM J & ALICE.	33.13	WILDENBERG, WILLIAM L & PAT.	33.14	WOOD, MICHAEL.	36.23	ZOLTAK, LARRY.	16.02
WEMISSEM.	05.02	WILGREN, RODNEY T.	36.25	WOOD, ROBERT J & DELORES M.	15.27	ZOLTAK, LARRY & DARLENE.	16.02
WENTELA, ARNOLD R.	36.24	WILJONEN, WILLIAM.	35.21	WOOD, TWYLA B.	27.29	ZOLTAK, MARION N.	23.10
WENTELA, MARY S.	36.13	WILKINSON, SHERLYN A.	05.02	WOODALL, JAMES J.	03.24	ZOSEL, CHARLES W Y EVONNE L.	29.27
WENTWORTH LUMBER CO INC.	34.34	WILL, BRIAN L & HOLLIE J.	25.36	WOODBURY, MARJORIE R.	04.16	ZOWIN, DIANA L.	27.28
WERMTER, CHRISTOPHER L.	11.26	WILL, DEAN J.	26.16	WOODBURY, THOMAS H.	05.10	ZUCHOWSKI, DANIEL E & MARIE.	25.35
WERMTER, DALE R.	28.28	WILL, GERALD D & SANDRA.	25.25	WOODHULL, DANIEL E & PEGGY.	28.12	ZUKOWSKI, CARL J & LUCILLE.	13.01
WERMTER, DAVID M & DIANE J.	28.20	WILL, GERALD D & SANDRA L.	25.36	WOODHULL, DANIEL L & BOBBI.	33.28	ZUMBAHLEN, BRUCE R.	35.23
WERMTER, HOWARD.	33.29	WILL, JULIE A (BARTLEY).	32.27	WOODHULL, DAVID.	28.13	ZUNKER, DUANE G & MARLENE F.	28.36
WERMTER, KURT M.	28.20	WILLCOCKS, HAROLD W.	33.23	WOODHULL, DOUGLAS A.	30.30	ZUNKER, THOMAS D & LINDA J.	29.01
WERMTER, KURT M.	28.28	WILLCOXON, PETER & LINDA.	32.34	WOODHULL, GARY & LINDA.	28.19	ZYCHOWSKI, DOUGLAS & ANITA.	34.29
WERMTER, LOIS M.	28.20	WILLETT PROPERTIES, INC.	29.36	WOODHULL, JEANNETTE L.	28.01	ZYLA, THOMAS J & HELEN M.	27.24
WERMTER, MARVIN.	34.19	WILLET, RITA.	04.26	WOODHULL, JOEL T & WANDA S.	28.11	ZYLKA, STACY A.	27.36
WERMTER, MARVIN F.	33.24	WILLIAMS, BILLIE DALE.	36.20	WOODHULL, JOHN M.	28.11		
WERMTER, MARVIN F & PATRICI.	34.19	WILLIAMS, BILLY D & LOIS JE.	35.13	WOODHULL, KEN.	22.02		
WERMTER, TIMOTHY J & LEA A.	22.05	WILLIAMS, BILLY R.	29.03	WOODHULL, MERVIN.	28.12		
WERMTER, TIMOTHY J & LEA A.	28.21	WILLIAMS, CAROLYN S.	07.20	WOODHULL, MICHAEL W & DEBBI.	28.12		
WERNER, CARROLL L.	25.26	WILLIAMS, CECIL A JR.	22.03	WOODHULL, SHAWN G & BRIDGET.	10.10		
WESCHCKE, ERNEST J.	29.25	WILLIAMS, DALE L.	36.20	WOODHULL, TRACY.	27.01		
WESSMAN, SINTO S.	34.31	WILLIAMS, DANNY C & SANDRA.	12.17	WOODS, JERROLD L.	02.14		
WEST, BONNIE P.	34.06	WILLIAMS, DAVID R & MISEL C.	28.10	WOODTICK LODGE INC.	18.13		
WEST, BONNIE P.	34.07	WILLIAMS, DEBRA A.	35.24	WORMLEY, KATHERINE.	14.07		
WEST, BONNIE P.	34.08	WILLIAMS, DONALD & CATHY.	19.09	WORTHINGTON, HARRY T III.	31.01		
WEST, JAMES A & JEAN K.	34.25	WILLIAMS, DONALD T.	02.07	WOZNY, JACOB P & IDA M.	33.30		
WEST, JEFFREY.	35.33	WILLIAMS, EDWIN.	22.06	WRAZILDO, ROCKY & LINDA.	27.26		
WEST, MATTHEW C.	17.17	WILLIAMS, FRANCES G.	07.14	WRIGHT, CHARLES A & JOANNE.	29.21		
WEST, WILBUR C & DIANA.	17.17	WILLIAMS, JAMES A & JULIE A.	26.12	WRIGHT, CHARLES A & JOANNE.	29.23		
WESTER, BRIAN F & TINA.	16.35	WILLIAMS, JEFFREY E & WENDY.	23.03	WRIGHT, DALTON J.	18.14		
WESTER, CURT & LYNNETTE.	29.26	WILLIAMS, MICHAEL S.	07.14	WRIGHT, JOYCE V.	28.12		
WESTER, CURT A & LYNETTE L.	22.05	WILLIAMS, PAUL & GLORIA.	34.12	WRIGHT, KENNETH & HELEN.	28.34		
WESTER, HARRY B & MARY E.	22.16	WILLIAMS, RICHARD A.	36.21	WRIGHT, ROBERT A & JENNIFER.	27.23		
WESTER, PHILLIP E & CAROL S.	16.35	WILLIAMS, ROBERT H.	07.14	WRIGHT, SARA A.	10.33		
WESTER, RUSSELL K.	36.23	WILLIAMS, ROGER R & ROXANNA.	29.11	WUJCIGA, JOSEPH E & DIANNE.	23.17		
WESTER, SCOTT A & KERRY L.	33.36	WILLIAMS, RUEBEN.	36.18	WUORI, GILBERT S & JEFFREY.	35.36		
WESTER, TINA.	16.23	WILLIAMS, STEPHEN J & BONNI.	07.14	WUORI, JEFFREY D.	35.36		
WESTER, VICTOR C & DORIS E.	22.22	WILLIAMS, STEPHEN P.	16.23	WYNN, DORIS R.	28.11		
WESTLUND, DALE M & KAY A.	02.14	WILLIAMS, TERESA L.	10.22	WYNN, KENNETH W & NEVADA M.	31.34		
WESTLUND, HARLAND D & RUTH.	26.25	WILLIAMS, THOMAS.	19.05				
WESTLUND, PATRICIA K.	26.33	WILLIAMS, THOMAS & PATRICIA.	29.11				
WESTMAN, BERTON P & JENNIE.	32.22	WILLIAMS, THOMAS J.	23.06				
WESTMAN, BERTON P & JESSIE.	34.31	WILLIAMS, THOMAS J & PEGGY.	08.19				
WESTMAN, CHERYL L.	17.31	WILLIAMS, W R.	04.16				
WESTPHAL, WILLIAM D.	02.23	WILLIAMSON, OLIVER E.	23.01				
WESTRUD, RAY J.	27.05	WILLKIE, PHILIP H.	11.17				
WEYERHAUSER, FREDERICK T.	24.03	WILLKIE, PHILIP H.	11.20				
WEYERHAUSER, FREDERICK D.	24.03	WILLOUGHBY, ANTHONY & BETTE.	26.19				
WEYERS, DONALD V & GAYLE A.	35.09	WILLOUGHBY, ANTHONY J & BET.	26.11				
WEYERS, GAYLE A.	35.09	WILLOUGHBY, JAMES & MYRNA.	19.06				
WHEELER, DONALD E & SANDRA.	28.36	WILLOUGHBY, JAMES & MYRNA.	19.07				
WHEELER, EDWIN R.	11.30	WILLOUGHBY, NICK A.	26.11				
WHEELER, FRANK L JR.	22.10	WILLOUGHBY, NICK A.	26.14				
WHEELER, HOWARD B & DEBRA J.	16.27	WILLOUGHBY, NICK A.	26.15				
WHEELER, TERRY A & ANTOINET.	29.21	WILLOUGHBY, WESLEY & B J.	30.10				
WHELAN, WM T & ANN M.	22.22	WILMOT, GERALD F.	23.31				
				*** Y ***			
				Y M C A.	23.12		
				YADON, JIMMIE L & FRANCES K.	22.28		
				YADON, JOYCE L & WAYNE W.	28.28		
				YADON, KEITH D & DEBORAH J.	28.22		
				YADON, KELLY G & SHARI L.	23.08		
				YADON, KENNETH E.	22.10		
				YADON, NORMAN L & LOIS M.	26.16		
				YANISCH, PAUL R & GAIL R.	03.22		
				YEPMA, SAMUEL L.	29.11		

ROAD INDEX

NAME	PG	SEC	NAME	PG	SEC	NAME	PG	SEC	NAME	PG	SEC
*** A ***											
ABRAHAMSON ROAD	28	07	BERG PARK ROAD	28	14	CENTRAL AVENUE	30	13	COUNTY ROAD D	34	25
ACORN DRIVE	11	31	BERGE ROAD	19	01	CHAFFEY-FOXBORO ROAD	14	06	COUNTY ROAD D	34	36
AFTER HOURS ROAD	30	16	BERGEN SPRING ROAD	04	13	CHEEVER ROAD	05	25	COUNTY ROAD D	35	18
AFTER HOURS ROAD	30	27	BERGER ROAD	06	30	CHEEVER ROAD	06	21	COUNTY ROAD D	35	30
AHOLA ROAD	35	36	BERGLUND ROAD	34	12	CHEEVER ROAD	06	31	COUNTY ROAD E	16	01
AHRENS DRIVE	05	29	BERQUIST DRIVE	05	06	CHEEVER ROAD	06	33	COUNTY ROAD E	16	12
AIRPORT ROAD	18	01	BERRY LANE	22	10	CHENEY LAKE ROAD	17	12	COUNTY ROAD E	22	10
AIRPORT ROAD	24	36	BIG BALSAM ROAD	19	21	CHENEY LAKE ROAD	18	07	COUNTY ROAD E	22	15
ALBRIGHT ROAD	32	15	BIG BEAVER ROAD	02	23	CHENEY LAKE ROAD	18	11	COUNTY ROAD E	28	08
ALCOTT AVENUE	31	12	BILL RAMEL ROAD	10	04	CHICAGO AVENUE	31	12	COUNTY ROAD E	28	16
ALFALFA LANE	36	06	BILLER LOOP	16	35	CHIPMONK HOLLOW ROAD	03	25	COUNTY ROAD E	28	27
ALLEN ROAD	26	29	BIRCH AVENUE	30	13	CHIPPEWA DRIVE	05	06	COUNTY ROAD E	33	09
AMES ROAD	32	22	BIRCH HAVEN LANE	29	27	CHRISTENSEN ROAD	34	26	COUNTY ROAD E	33	26
AMNICON RIVER ROAD	34	10	BIRCH LANE	04	31	CHRISTINSEN ROAD	03	36	COUNTY ROAD E	34	31
ANDERSON LANE	22	02	BIRCH TRAIL	31	25	CHURCH ROAD	29	33	COUNTY ROAD E	34	32
ANDERSON ROAD	14	07	BIRD ROAD	10	14	CIRCLE ROAD	18	24	COUNTY ROAD F	29	02
ANDERSON ROAD	24	07	BLACK BEAR ROAD	32	14	CITY LIMITS ROAD	33	08	COUNTY ROAD F	29	25
ANDERSON ROAD	30	26	BLACK WIDOW ROAD	04	08	CLAIRE LAWLER ROAD	05	11	COUNTY ROAD F	35	14
ANDERSON ROAD	34	15	BLACKBURN ROAD	05	25	CLAIRE LAWLER ROAD	05	17	COUNTY ROAD FF	35	14
ANDREWS ROAD	01	29	BLACKBURN ROAD	05	26	CLARA BARTON ROAD	27	28	COUNTY ROAD FF	36	15
ANNA NIEMI ROAD	36	15	BLOOMQUIST ROAD	36	22	CLAY AVENUE	38	15	COUNTY ROAD FF	36	19
ANTOINES CIRCLE	05	06	BLUE RIBBON TRAIL	04	13	CLAY ROAD	36	11	COUNTY ROAD G	05	06
ANTTILA ROAD	36	14	BLUEBERRY ROAD	11	34	CLEAR LAKE ROAD	04	11	COUNTY ROAD G	05	35
APPLE LAKE ROAD	04	06	BLUEBERRY ROAD	29	12	CLEMMER ROAD	30	01	COUNTY ROAD H	30	01
APPLE LAKE ROAD	04	08	BLUEBERRY ROAD	30	06	CLEVEDON ROAD	30	03	COUNTY ROAD H	36	01
APPLE LAKE ROAD	04	18	BLUEBERRY ROAD	30	07	CLEVEDON ROAD	36	03	COUNTY ROAD H	36	11
APPLE LAKE ROAD	04	30	BLUEJAY DRIVE	23	02	CLEVEDON ROAD	36	10	COUNTY ROAD H	38	36
ARBUTUS AVENUE	16	26	BOLOGNESI ROAD	29	36	CLEVEDON ROAD	38	16	COUNTY ROAD K	27	03
ARCHERY CLUB ROAD	16	36	BOND LEADER LAKE ROAD	04	27	CLEVEDON ROAD	38	33	COUNTY ROAD K	27	15
ASH AVENUE	16	25	BONG FOREST ROAD	24	33	CLEVELAND ROAD	23	02	COUNTY ROAD K	27	22
ASPEN DRIVE	11	29	BONG ROAD	29	07	CLEVELAND ROAD	29	35	COUNTY ROAD K	33	22
AUNET LANE	28	21	BOOKER ROAD	20	14	CLOVERDALE DRIVE	33	25	COUNTY ROAD K	33	34
AUTIO ROAD	35	25	BOOP ROAD	03	24	COLBY ROAD	34	04	COUNTY ROAD L	21	03
AUTIO ROAD	35	26	BOUGHNER ROAD	03	36	COLBY ROAD	35	01	COUNTY ROAD L	21	24
AUTIO ROAD	36	19	BOULDER DRIVE	16	36	COLBY ROAD	35	13	COUNTY ROAD L	22	21
AUUNTI ROAD	35	23	BOUNDARY ROAD	16	23	COLBY ROAD	36	06	COUNTY ROAD L	23	29
*** B ***											
BACK 80 ROAD	23	14	BOUNDARY ROAD	16	26	COLBY ROAD	36	07	COUNTY ROAD L	27	35
BAILEY LANE	05	28	BOUNTY ROAD	08	11	COLVILLE ROAD	17	18	COUNTY ROAD M	08	16
BAKER ROAD	17	32	BOUNTY ROAD	14	36	COMMINSKY ROAD	18	04	COUNTY ROAD M	09	15
BAKKEN ROAD	17	21	BOUNTY ROAD	15	19	COMMINSKY ROAD	18	20	COUNTY ROAD M	10	16
BALCSIK ROAD	05	12	BRACKETS CORNER	38	02	COMMUNITY CHURCH ROAD	04	25	COUNTY ROAD O	30	06
BALCSIK ROAD	06	07	BRANCEL ROAD	16	24	COMMUNITY CHURCH ROAD	04	36	COUNTY ROAD O	36	05
BALDWIN AVENUE	16	26	BRANDT ROAD	32	24	CONDO CIRCLE	12	25	COUNTY ROAD O	36	19
BALDWIN AVENUE	16	27	BRANNAN ROAD	27	24	CONGDON ROAD	30	27	COUNTY ROAD O	36	20
BALL PARK DRIVE	05	06	BRANNAN ROAD	28	19	CONLEY ROAD	27	30	COUNTY ROAD P	17	08
BALL PARK ROAD	03	26	BREITZMANN LAKE ROAD	19	27	CONNORS MEADOW ROAD	12	09	COUNTY ROAD P	23	03
BALL PARK ROAD	22	04	BRIF ROAD	06	18	CONNORS MEADOW ROAD	12	28	COUNTY ROAD P	23	04
BALSAM AVENUE	16	25	BRILL ROAD	20	12	COPELAND ROAD	10	05	COUNTY ROAD P	23	21
BALSAM BEND ROAD	38	33	BRITTON ROAD	26	31	COPENHAUGEN ROAD	20	12	COUNTY ROAD P	29	17
BALSAM ROAD	22	26	BROADWAY AVENUE	31	12	COPPER MINE LOOP	06	12	COUNTY ROAD P	29	21
BALSAM ROAD	29	08	BROADWAY STREET	29	35	COREY AVENUE	31	12	COUNTY ROAD P	29	27
BANKEY ROAD	29	36	BROOKLYN STREET	31	12	COSGROVE ROAD	11	31	COUNTY ROAD P	35	18
BARDON CREEK ROAD	35	21	BROWN ROAD	05	29	COUNTRY CIRCLE	11	32	COUNTY ROAD P	35	30
BARDON CREEK ROAD	35	22	BRULE RIVER ROAD	38	23	COUNTRY ENTRANCE ROAD	01	10	COUNTY ROAD S	18	04
BARNES ROAD	25	04	BRULE VALLEY AVENUE	30	13	COUNTY LINE ROAD	02	36	COUNTY ROAD S	23	01
BARNES ROAD	31	33	BRUSH ROAD	35	30	COUNTY LINE ROAD	24	24	COUNTY ROAD S	23	24
BARRON DRIVE	12	26	BUCKLEY ISLAND ROAD	03	02	COUNTY LINE ROAD	30	12	COUNTY ROAD S	24	06
BARSNESS ROAD	34	26	BUCKLEY ISLAND ROAD	03	08	COUNTY LINE ROAD	30	36	COUNTY ROAD S	24	19
BARTLETT ROAD	03	24	BUCKLEY ISLAND ROAD	04	06	COUNTY LINE ROAD	36	01	COUNTY ROAD S	24	33
BARTLETT ROAD	04	19	BUFFALO AVENUE	31	12	COUNTY LINE ROAD	36	36	COUNTY ROAD S	29	36
BASS LAKE ROAD	04	01	BUFFALO LAKE ROAD	04	35	COUNTY ROAD A	14	13	COUNTY ROAD S	30	31
BASS LAKE ROAD	04	02	BUNCH ROAD	17	18	COUNTY ROAD A	15	22	COUNTY ROAD T	01	32
BASS LAKE ROAD	04	21	BURGER ROAD	19	03	COUNTY ROAD A	15	25	COUNTY ROAD T	02	09
BASS LAKE ROAD	17	33	BURHANS ROAD	38	25	COUNTY ROAD A	16	24	COUNTY ROAD T	03	27
BATTING ROAD	10	02	BURMA ROAD	10	08	COUNTY ROAD A	16	26	COUNTY ROAD T	04	33
BAUMGARTNER ROAD	26	15	BURMA ROAD	10	18	COUNTY ROAD A	16	27	COUNTY ROAD U	34	18
BAYFIELD ROAD	11	12	BURNS ROAD	05	27	COUNTY ROAD A	17	18	COUNTY ROAD U	34	29
BAYFIELD ROAD	12	06	BUSINESS HIGHWAY 53	16	25	COUNTY ROAD A	17	22	COUNTY ROAD UU	33	14
BAYFIELD ROAD	27	02	BUSTRAK ROAD	36	17	COUNTY ROAD A	18	23	COUNTY ROAD UU	34	18
BAYFIELD ROAD	28	01	*** C ***								
BAYFIELD ROAD	28	03	CABIN LANE	12	09	COUNTY ROAD A	20	25	COUNTY ROAD UU	34	19
BAYFIELD ROAD	28	06	CABIN LANE	12	11	COUNTY ROAD A	26	12	COUNTY ROAD V	27	15
BAYFIELD ROAD	29	04	CABIN LANE	12	12	COUNTY ROAD A	26	36	COUNTY ROAD V	28	08
BAYFIELD ROAD	29	06	CAMEL ROAD	05	29	COUNTY ROAD A	32	12	COUNTY ROAD V	28	19
BAYFIELD ROAD	29	06	CAMP ROAD	20	12	COUNTY ROAD A	32	36	COUNTY ROAD W	25	22
BAYFIELD ROAD	33	35	CARAGEN ROAD	19	10	COUNTY ROAD AA	16	24	COUNTY ROAD W	25	28
BAYFIELD ROAD	34	31	CARIGNAN ROAD	26	04	COUNTY ROAD B	19	02	COUNTY ROAD W	31	24
BAYFIELD ROAD	34	33	CARLSON LANE	28	19	COUNTY ROAD B	19	03	COUNTY ROAD Y	04	02
BAYFIELD ROAD	34	36	CARLSON ROAD	14	07	COUNTY ROAD B	19	06	COUNTY ROAD Y	04	05
BAYFIELD ROAD	35	31	CARLSON ROAD	29	28	COUNTY ROAD B	21	03	COUNTY ROAD Y	10	31
BAYFIELD ROAD	35	32	CARLSON ROAD	29	33	COUNTY ROAD B	22	04	COUNTY ROAD Y	11	34
BAYFIELD ROAD	35	34	CARLSON ROAD	30	12	COUNTY ROAD B	23	03	COUNTY ROAD Y	12	24
BEACH AVENUE	16	25	CARNEGIE STREET	31	13	COUNTY ROAD B	23	04	COUNTY ROAD Y	18	36
BEACH ROAD	34	34	CAROL COURT	05	29	COUNTY ROAD B	25	33	COUNTY ROAD Z	32	12
BEAR LAKE ROAD	14	15	CARPS CREEK ROAD	03	10	COUNTY ROAD B	25	36	COUNTY ROAD Z	33	17
BEAR TREE ROAD	02	27	CARVALA ROAD	35	09	COUNTY ROAD B	26	25	COX ROAD	33	15
BEAUPRE DRIVE	16	26	CARVALA ROAD	35	10	COUNTY ROAD B	26	29	COYOTE ROAD	09	24
BEAUREGARD LAKE ROAD	12	05	CASTLE ROAD	23	25	COUNTY ROAD B	27	21	COYOTE ROAD	10	19
BEAUREGARD LAKE ROAD	18	22	CASTLE ROAD	24	03	COUNTY ROAD B	27	28	CRAIG ROAD	27	31
BEAUREGARD LAKE ROAD	18	34	CASTLE ROAD	30	34	COUNTY ROAD B	27	34	CRANBERRY LAKE ROAD	04	19
BEAVER ROAD	02	23	CATERPILLAR ROAD	33	35	COUNTY ROAD B	28	32	CRANBERRY NARROWS ROAD	03	25
BEBE ROAD	16	03	CATHERINE LAKE ROAD	18	36	COUNTY ROAD B	29	25	CREST VIEW LANE	11	28
BECK ROAD	15	36	CCC ROAD	24	09	COUNTY ROAD B	29	33	CRONIN BOULEVARD	33	22
BECK ROAD	16	31	CCC SQUARE ROAD	36	27	COUNTY ROAD B	29	35	CROOKED LAKE ROAD	05	13
BECKS ROAD	35	03	CEDAR AVENUE	16	25	COUNTY ROAD B	30	29	CROSHAW ROAD	17	07
BECKS ROAD	35	10	CEDAR DRIVE	38	35	COUNTY ROAD BB	30	30	CROSSOVER ROAD	28	20
BECKS ROAD	37	27	CEDAR ISLAND ROAD	24	16	COUNTY ROAD BB	19	02	CROTTE BROOK ROAD	03	07
BEGLINGER LAKE ROAD	04	10	CEDAR ROAD	35	32	COUNTY ROAD C	20	06	CROTTE BROOK ROAD	09	33
BELL ROAD	04	05	CEMETERY ROAD	04	01	COUNTY ROAD C	25	10	CROTTE BROOK TRAIL	02	12
BELLWOOD PIT ROAD	30	16	CEMETERY ROAD	04	14	COUNTY ROAD C	26	06	CROWNHART ISLAND	16	36
BELLWOOD PIT ROAD	30	17	CEMETERY ROAD	10	03	COUNTY ROAD C	31	32	CRYSTAL BEACH ROAD	12	25
BELLWOOD PIT ROAD	30	19	CEMETERY ROAD	16	35	COUNTY ROAD C	32	13	CRYSTAL LAKE ROAD	03	13
BENEDICT ROAD	19	08	CEMETERY ROAD	29	06	COUNTY ROAD C	32	32	CRYSTAL LAKE ROAD	03	25
BENNETT ROAD	22	14	CEMETERY ROAD	29	35	COUNTY ROAD C	32	33	CULHANE ROAD	36	11
BENSON ROAD	04	03	CEMETERY ROAD	32	09	COUNTY ROAD C	33	33	CULVER AVENUE	33	15
BENSON ROAD	32	22	CEMETERY ROAD	33	07	COUNTY ROAD D	28	01	CUMMINGS ROAD	07	33
			CENTER BIRD ROAD	10	15	COUNTY ROAD D	28	13	CUT ACROSS ROAD	17	29
			CENTER WEST LINE ROAD	28	01	COUNTY ROAD D	28	36	CUT-A-CROSS ROAD	02	35
						COUNTY ROAD D	29	06	CUT-A-WAY DRIVE	11	07
						COUNTY ROAD D	29	18	CUT-A-WAY ROAD	10	12
						COUNTY ROAD D	29	19			

ROAD INDEX

NAME	PG	SEC	NAME	PG	SEC	NAME	PG	SEC	NAME	PG	SEC
CUTTER ROAD.....	33	14	ELLISON LAKE ROAD.....	18	25	GRAND AVENUE.....	31	12	IDLE ROAD.....	30	35
*** D ***			ELLISON ROAD.....	18	24	GRAND AVENUE.....	33	09	INDIAN BEACH ROAD.....	12	25
D L LANE.....	22	02	ELLISON ROAD.....	26	04	GRANLUND ROAD.....	36	17	INDUSTRIAL PARK ROAD.....	29	26
DAHLBERG PARKWAY.....	16	26	ELM AVENUE.....	16	25	GRANQUIST ROAD.....	33	23	IRONDALE AVENUE.....	31	12
DAIRY QUEEN ROAD.....	29	36	ELM ROAD.....	28	01	GRAVES ROAD.....	24	19	IRONDALE ROAD.....	25	01
DANIELSON ROAD.....	35	01	ELM ROAD.....	29	06	GRAVES ROAD.....	25	11	IRONDALE ROAD.....	26	06
DANIELSON ROAD.....	35	12	EMPIRE LANDING ROAD.....	03	05	GRAVES ROAD.....	29	36	IRONDALE ROAD.....	31	36
DANIELSON ROAD.....	36	06	ENGDAHL ROAD.....	34	10	GREEN ACRES ROAD.....	38	32	IRONDALE ROAD.....	32	31
DANIELSON ROAD.....	36	07	ENGINE HILL ROAD.....	02	05	GREGERSON ROAD.....	15	01	ISLAND LAKE ROAD.....	17	29
DANIELSON ROAD.....	36	08	ENGINE HILL ROAD.....	08	32	GREGERSON ROAD.....	15	12	ISLAND ROAD.....	23	16
DARROW ROAD.....	26	11	ENGSTAD ROAD.....	16	25	GREGERSON ROAD.....	21	36	ISLAND VIEW ROAD.....	20	13
DARROW ROAD.....	26	23	ENGSTAD ROAD.....	17	19	GREGERSON ROAD.....	22	30	*** J ***		
DARROW ROAD.....	32	23	ERICKSON ROAD.....	34	13	GROUSE ROAD.....	10	23	J T JOHNSON ROAD.....	25	01
DARROW ROAD.....	32	35	ERICKSON ROAD.....	34	24	GROVER AVENUE.....	31	12	JACKACKI ROAD.....	12	14
DEAD END ROAD.....	36	26	ERIE STREET.....	31	12	GRUHLKE ROAD.....	13	03	JACKPINE AVENUE.....	16	36
DEADHAM ROAD.....	25	01	ERLANSON ROAD.....	04	31	GULLEY ROAD.....	35	11	JACKPINE DRIVE.....	37	25
DEADHAM ROAD.....	25	24	ESKOLIN ROAD.....	35	23	GUN CLUB LANE.....	28	27	JACKPINE DRIVE.....	38	30
DEADHAM ROAD.....	26	07	ESTATES ROAD.....	04	28	GUSTAFSON ROAD.....	22	27	JACKPINE LOOP.....	06	28
DEER FARM ROAD.....	04	25	ESTNESS ROAD.....	29	11	*** H ***			JACKSINO ROAD.....	27	24
DEER TRACK ROAD.....	03	32	ESTWAY ROAD.....	17	29	HAAG ROAD.....	03	12	JACKSON BOX ROAD.....	09	10
DEER TRAIL ROAD.....	35	30	ESTWAY ROAD.....	17	32	HAEGELE ROAD.....	04	10	JACKSON BOX TRAIL.....	15	28
DEGERMAN ROAD.....	29	15	EVANS LANE.....	29	18	HAGMAN ROAD.....	22	36	JACKSON DRIVE.....	17	19
DEGERMAN ROAD.....	29	22	EVANS LANE.....	29	19	HAGMAN ROAD.....	22	36	JACKSON ROAD.....	22	13
DEGRAEF ROAD.....	33	14	EVANS ROAD.....	36	21	HAKKALA ROAD.....	36	18	JACKSON ROAD.....	23	06
DELEO LANE.....	29	22	EVERGREEN AVENUE.....	16	25	HAKKALA ROAD.....	35	14	JACKSON ROAD.....	23	18
DENNIS ROAD.....	30	23	EVERGREEN AVENUE.....	16	26	HAKKILA ROAD.....	35	14	JAMAR ROAD.....	04	15
DENVER ROAD.....	06	01	EVERGREEN DRIVE.....	18	24	HAKKILA ROAD.....	36	36	JAMISKA ROAD.....	35	22
DENVER ROAD.....	12	36	EVERGREEN LANE.....	30	13	HALF MILE ROAD.....	20	01	JARVI ROAD.....	35	14
DETROIT STREET.....	31	12	EVERGREEN VALLEY DRIVE.....	25	09	HALF MILE ROAD.....	26	36	JARVI ROAD.....	36	12
DEVRIES ROAD.....	37	28	EZ STREET.....	23	16	HALKETT ROAD.....	37	32	JARVI ROAD.....	36	12
DEWEY AVENUE.....	29	36	*** F ***			HALLBERG ROAD.....	23	04	JERRYS ROAD.....	04	32
DIETZ ROAD.....	13	12	FAIRBANKS ROAD.....	11	25	HAMMOND AVENUE.....	32	12	JERSETH ROAD.....	17	16
DOETSCH LANE.....	12	16	FAIRVIEW ROAD.....	20	13	HANKS ROAD.....	25	24	JERSETH ROAD.....	17	11
DOHERTY ROAD.....	35	35	FALK ROAD.....	27	36	HANSON #1 ROAD.....	02	34	JIM JOHNSON ROAD.....	23	03
DOPP ROAD.....	32	12	FALL ROAD.....	14	29	HANSON #2 ROAD.....	02	28	JODELL ROAD.....	27	22
DOWLING LAKE ROAD.....	20	13	FARMER LANE.....	28	32	HANSON AVENUE.....	23	01	JOHNSON ROAD.....	06	02
DOWNNS ROAD.....	04	21	FARMER LANE.....	28	32	HANSON ROAD.....	17	29	JOHNSON ROAD.....	07	32
DROLSON ROAD.....	19	08	FASTELAND ROAD.....	30	10	HANSON ROAD.....	30	31	JOHNSON ROAD.....	12	35
DRY LANDING ROAD.....	02	34	FAVELL STREET.....	16	26	HANSON ROAD.....	30	32	JOHNSON ROAD.....	27	05
DUCK POND ROAD.....	18	32	FERGUSON ROAD.....	10	04	HANSON ROAD.....	34	08	JOHNSON ROAD.....	27	08
DUMP ROAD.....	29	01	FERGUSON ROAD.....	16	28	HARAPAT ROAD.....	13	01	JOHNSON ROAD.....	33	32
DURING ROAD.....	26	03	FERGUSON ROAD.....	16	33	HARAPAT ROAD.....	14	06	JOHNSON ROAD.....	36	12
DURING ROAD.....	32	34	FINDLAY ROAD.....	33	35	HARDING STREET.....	31	12	JOKI ROAD.....	35	06
*** E ***			FINN POINT ROAD.....	20	12	HARJU ROAD.....	35	27	JOKI ROAD.....	37	31
EAGLE HEIGHTS ROAD.....	04	17	FINN ROAD.....	26	04	HARRIET LAKE ROAD.....	05	06	JONES STREET.....	33	27
EAGLE POINT ROAD.....	03	36	FINN ROAD.....	11	31	HARRIET LAKE ROAD.....	05	07	JOURNEYS END LANE.....	04	31
EAGLE POINT ROAD.....	04	31	FINSTAD DRIVE.....	11	31	HARROUN ROAD.....	16	11	*** K ***		
EAGLE ROCK CIRCLE.....	12	25	FINSTAD ROAD.....	11	31	HARTER ROAD.....	10	18	KAARTO ROAD.....	35	07
EAST BEAUREGARD LAKE ROAD.....	18	31	FIR ROAD.....	34	36	HARTER ROAD.....	11	31	KANSY ROAD.....	32	27
EAST BEAUREGARD LAKE ROAD.....	18	36	FIRE LANE.....	01	18	HARVEY ROAD.....	38	15	KANYUH ROAD.....	04	21
EAST BONDWOOD ROAD.....	04	29	FIRE LANE.....	01	31	HATCHERY ROAD.....	30	23	KAPSALIS AVENUE.....	34	15
EAST CAMP AMNICON ROAD.....	34	32	FIRE LINE ROAD.....	17	32	HAUGEN DRIVE.....	06	07	KAPSALIS AVENUE.....	34	22
EAST COPPER MINE ROAD.....	06	21	FIRE TOWER COURT.....	18	35	HAUKKALA ROAD.....	35	24	KARKY ROAD.....	32	22
EAST CRANBERRY LANDING ROAD.....	03	25	FIRE TOWER ROAD.....	18	35	HAWKINS AVENUE.....	32	07	KARNA ROAD.....	35	24
EAST CROOKED LAKE ROAD.....	06	18	FIRE TOWER ROAD.....	23	32	HAZEL PRAIRIE ROAD.....	32	26	KARRAS ROAD.....	22	23
EAST CROTTE BROOK TRAIL.....	02	12	FIRE TOWER ROAD.....	27	01	HAZEL PRAIRIE ROAD.....	23	28	KAUPPI ROAD.....	36	25
EAST DOWLING LAKE ROAD.....	21	18	FIRE TOWER ROAD.....	36	22	HEDIN ROAD.....	07	36	KEINENEN ROAD.....	36	24
EAST ESKELSON ROAD.....	26	01	FISCHER ROAD.....	02	22	HEIDTKE DRIVE.....	16	35	KEITH ROAD.....	26	35
EAST FIRE LANE ROAD.....	17	33	FITCH AVENUE.....	29	36	HEINO ROAD.....	35	27	KELLER LANE.....	22	05
EAST FLOWAGE LANE.....	10	25	FLAMANG ROAD.....	11	11	HEINZ DRIVE.....	05	30	KELLOGG ROAD.....	34	29
EAST FLOWAGE ROAD.....	04	31	FLAMANG ROAD.....	11	27	HENDRICKSON ROAD.....	33	32	KELLY ROAD.....	23	23
EAST FOXBORO-CHAFFEY ROAD.....	13	02	FLAMANG ROAD.....	18	30	HENDRICKSON ROAD.....	35	26	KELLY ROAD.....	23	27
EAST FOXBORO-CHAFFEY ROAD.....	19	31	FLAT LAKE ROAD.....	11	10	HENDRY ROAD.....	16	24	KENNEDY ROAD.....	03	36
EAST FOXBORO-CHAFFEY ROAD.....	19	34	FLAT LAKE ROAD.....	11	22	HENDRY ROAD.....	17	18	KENS ROAD.....	03	24
EAST HOMESTEAD ROAD.....	29	08	FLAT LAKE ROAD.....	11	27	HENNESSY ROAD.....	17	31	KENT ROAD.....	28	22
EAST IRONDALE ROAD.....	32	31	FLOWAGE LANE.....	09	35	HERMANSON ROAD.....	34	16	KERWIN ROAD.....	26	02
EAST KIMMES ROAD.....	31	24	FORBES ROAD.....	04	16	HEYER ROAD.....	17	18	KERWIN ROAD.....	32	35
EAST LAGRO ROAD.....	26	32	FOREST ROAD.....	10	13	HIGH LANDING ROAD.....	36	26	KERWIN ROAD.....	32	36
EAST LAKE BOULEVARD.....	23	01	FOREST ROAD.....	19	12	HIGH SCHOOL ROAD.....	35	34	KHALAR ROAD.....	24	18
EAST LAKE BOULEVARD.....	23	02	FOREST ROAD.....	28	09	HIGHLAND ROAD.....	30	03	KIMBAL LAKE ROAD.....	03	35
EAST LAKE BOULEVARD.....	29	36	FOREST ROAD.....	28	16	HILL DRIVE.....	30	13	KINGS DALE ROAD.....	01	02
EAST LAKE OF THE WOODS ROAD.....	17	17	FORESTRY ROAD.....	24	05	HILL LANE.....	09	36	KINGS DALE ROAD.....	01	06
EAST LAKEVIEW ROAD.....	29	05	FORESTRY ROAD.....	30	33	HILL ROAD.....	03	01	KINGS DALE ROAD.....	02	06
EAST LONG LAKE ROAD.....	17	29	FOREWELLS CIRCLE.....	12	25	HILL ROAD.....	04	06	KINGS DALE ROAD.....	07	32
EAST LOWER OX LANE.....	11	16	FOXBORO-CHAFFEY ROAD.....	20	31	HILL ROAD.....	10	31	KINGS DALE ROAD.....	07	35
EAST LYMAN LAKE ROAD.....	21	15	FRANCIS WILLARD ROAD.....	23	12	HILL ROAD.....	36	19	KINGS DALE ROAD.....	08	31
EAST MAIL ROAD.....	05	12	FRANCIS WILLARD ROAD.....	23	13	HILL TOP DRIVE.....	16	35	KINGSTON AVENUE.....	31	12
EAST MAIL ROAD.....	06	02	FRANCIS WILLARD ROAD.....	24	09	HILL TOP ROAD.....	30	34	KIP ROAD.....	21	01
EAST MAIL ROAD.....	06	04	FRYE ROAD.....	04	22	HILLSIDE STREET.....	16	36	KIZLIK LANE.....	23	08
EAST MAIL ROAD.....	06	05	*** G ***			HILPHER ROAD.....	25	08	KIZLIK LANE.....	23	17
EAST MAIL ROAD.....	06	06	GANDER LAKE ROAD.....	23	22	HINES ROAD.....	28	19	KJELL ROAD.....	17	06
EAST MAIL ROAD.....	09	36	GARETH ROAD.....	32	30	HJALMER BOULEVARD.....	18	24	KLANG ROAD.....	22	16
EAST MAIL ROAD.....	12	25	GARRISON ROAD.....	13	01	HOEFLING DRIVE.....	38	26	KNOLL ROAD.....	29	25
EAST MANSKY ROAD.....	26	20	GARRISON ROAD.....	14	07	HOFFMAN DRIVE.....	16	36	KNUDSON LANE.....	22	01
EAST MERTES ROAD.....	32	32	GATE ROAD.....	05	06	HOFFMOCKEL ROAD.....	25	09	KNUTSON ROAD.....	02	05
EAST NEUMAN ROAD.....	27	17	GATE ROAD.....	05	18	HOLLY LUCIUS ROAD.....	16	35	KOEDYKER ROAD.....	04	31
EAST NORWAY DRIVE.....	12	33	GATE ROAD.....	10	36	HOLLY LUCIUS ROAD.....	16	36	KOENEN ROAD.....	27	32
EAST RIVER ROAD.....	02	34	GATE ROAD.....	11	31	HOLMES CAMP ROAD.....	09	22	KOENIG ROAD.....	32	22
EAST ROCKMONT ROAD.....	28	05	GEHLING ROAD.....	19	03	HOLMS ROAD.....	27	22	KOFF ROAD.....	04	22
EAST RUSSELL'S ROAD.....	04	16	GEISERT ROAD.....	33	23	HOMESTEAD ROAD.....	23	10	KOHO ROAD.....	30	01
EAST SAUNTRY ROAD.....	05	01	GERMANN ROAD.....	12	07	HONEYMOON POINT ROAD.....	23	01	KOHO ROAD.....	36	36
EAST SCHOOL FOREST ROAD.....	19	13	GERMANN ROAD.....	12	19	HOOPER AVENUE.....	33	09	KORHONAN ROAD.....	36	12
EAST SCHOOL FOREST ROAD.....	20	07	GESHN ROAD.....	03	36	HORSESHOE ROAD.....	06	15	KOSKI ROAD.....	36	14
EAST SNAKE LAKE ROAD.....	06	30	GESKEY ROAD.....	17	31	HUDACEK ROAD.....	26	11	KREEL ROAD.....	06	08
EAST SOUTH SHORE GRADE.....	29	29	GIFFIN LANE.....	23	16	HUGHES AVENUE.....	16	26	KREEL ROAD.....	06	17
EAST SPIDER LAKE ROAD.....	04	08	GILLESPIE LANE.....	28	27	HUGHES ROAD.....	02	16	KREEL ROAD.....	12	33
EAST SPRUCE DRIVE.....	10	36	GLADYS DRIVE.....	16	25	HUMANE SOCIETY ROAD.....	33	15	KRONBERG ROAD.....	32	35
EAST THORSELL ROAD.....	16	11	GOLF COURSE ROAD.....	12	25	HUNTER ROAD.....	26	04	KUNERT ROAD.....	04	10
EASTMAN ROAD.....	27	18	GOLF COURSE ROAD.....	34	25	HUNTERS TRAIL.....	14	12	KUNZ ROAD.....	14	07
EAU CLAIRE ACRES ROAD.....	12	33	GOLF COURSE ROAD.....	34	36	HUNTERS TRAIL.....	15	05	*** L ***		
EAU CLAIRE STREET.....	33	15	GOLF COURSE ROAD.....	35	30	HUPPERT ROAD.....	27	04	LACKSON ROAD.....	28	10
EDQUIST ROAD.....	21	02	GOLF COURSE ROAD.....	35	31	HUPPERT ROAD.....	33	33	LACKSON ROAD.....	28	23
EFAW LANE.....	23	16	GONSCHOREK LOOP.....	35	34	HURAY ROAD.....	22	32	LACKSON ROAD.....	34	35
EKELUND ROAD.....	19	04	GORDON HEIGHTS CIRCLE.....	04	01	*** I ***			LAKE AVENUE.....	16	26
ELLEN SMITH ROAD.....	16	26	GOUGE DRIVE.....	16	26	IBSEN ROAD.....	22	01	LAKE AVENUE.....	29	36
ELLEN SMITH ROAD.....	16	27	GRAHAM ROAD.....	30	05						
			GRAM ROAD.....	03	25					</	

ROAD INDEX

NAME	PG	SEC	NAME	PG	SEC	NAME	PG	SEC	NAME	PG	SEC
LAKE OF THE WOODS ROAD	17	17	MATTSON ROAD	26	05	NORTHEAST LINE ROAD	35	28	PIONEER ROAD	14	05
LAKE STREET	30	13	MATTSON ROAD	30	31	NORTHEAST LINE ROAD	35	33	PIONEER ROAD	20	34
LAKE STREET FRONTAGE ROAD	30	13	MATZKE ROAD	05	23	NORWAY AVENUE	30	13	PISON ROAD	22	29
LAKEVIEW STREET	16	25	MCCUMBER ROAD	06	05	NORWAY DRIVE	12	33	PIT DRIVE	10	24
LAKEVIEW CIRCLE	12	25	MCCUMBER ROAD	12	32	NORWOOD ROAD	15	26	PIT DRIVE	11	19
LAKEWOOD DRIVE	03	36	MCGIVERN LANE	23	05	NYQUIST ROAD	16	23	PLANTATION ROAD	10	24
LAKEWOOD DRIVE	04	31	MCKENZIE ROAD	04	22				PLANTATION ROAD	11	18
LAMBERT LANE	28	15	MCKINLEY ROAD	27	14	*** O ***			PLEASANT AVENUE	33	09
LAMBERT LANE	28	22	MCNEILS LANDING ROAD	38	22	OAK HILL DRIVE	16	35	PLEASANT VIEW ROAD	20	12
LAMBERT ROAD	30	15	MEADE CHURCH LANE	10	10	OAK ROAD	11	31	PLUNTZ DRIVE	16	36
LANDELA ROAD	35	11	MEADE CHURCH LANE	10	15	OAK ROAD	35	32	POCKET ROAD	05	12
LANDFILL DRIVE	11	31	MEIEROTTO ROAD	26	29	OAKDALE ROAD	23	11	POINT OF ROCKS ROAD	26	29
LANDFILL LANE	12	26	MEINKE ROAD	28	08	OAKDALE ROAD	23	23	POINT ROAD	29	36
LANDMEIER ROAD	05	31	MELLER ROAD	22	30	OAKDALE ROAD	26	25	POKEGAMA ROAD	32	08
LARGENT ROAD	36	08	MEMORIAL DRIVE	29	06	OAKLAND ROAD	27	31	POLISH ROAD	26	31
LARSON DRIVE	29	25	MERILA ROAD	34	08	OAKLAND ROAD	27	31	POND DRIVE	29	06
LARSON ROAD	01	26	MERTES ROAD	32	32	OHMER ROAD	16	29	POODLE LANE	10	13
LARSON ROAD	26	36	MERTZIG PARKWAY	16	26	OJA ROAD	36	16	POOLER ROAD	23	03
LASCH LANE	29	32	MESSANY ROAD	23	16	OKERSON ROAD	22	07	POPLAR DRIVE	29	06
LAVOY ROAD	17	32	MIDBON ROAD	25	10	OLD HIGHWAY C	32	28	POPLAR RIVER ROAD	34	01
LAWLER BRIDGE ROAD	05	04	MIDDLE RIVER ROAD	28	10	OLD HIGHWAY 105	32	08	POPLAR RIVER ROAD	35	07
LAWLER BRIDGE ROAD	11	33	MIDDLE RIVER ROAD	28	14	OLD HIGHWAY 11	22	27	POPLAR RIVER ROAD	37	31
LEADER LAKE ROAD	04	26	MIDDLE RIVER ROAD	29	07	OLD HIGHWAY 13	34	16	POPPLE BEND ROAD	35	03
LEBARO LANE	29	29	MIDDLE RIVER ROAD	29	15	OLD HIGHWAY 2	30	13	POPPLE BEND ROAD	37	34
LEE ROAD	02	31	MIDDLE RIVER ROAD	29	18	OLD HIGHWAY 23	31	08	PORTER ROAD	04	22
LEE ROAD	33	29	MIDDLE RIVER ROAD	34	01	OLD HIGHWAY 35	01	34	POTTER ROAD	34	14
LEE STREET	05	32	MIDWAY ROAD	29	03	OLD HIGHWAY 35	32	22	POUND ROAD	04	31
LEGG ROAD	04	13	MIDWAY ROAD	29	04	OLD HIGHWAY 53	04	35	POWELL LANE	28	20
LEGG ROAD	05	30	MIDWAY ROAD	35	28	OLD LYMAN LAKE ROAD	27	20	PRAIRIE LANE	10	27
LEGGATE ROAD	26	26	MIDWAY ROAD	35	33	OLD 11	28	17	PRESTON ROAD	26	27
LENGROO AVENUE	16	25	MIDWAY ROAD EXTENSION	29	04	OLD 11	28	28	PREVOST DRIVE	16	36
LENROOT ROAD	36	23	MIHNA ROAD	08	29	OLE LARSON ROAD	09	01	PRIVATE ROAD	29	34
LEPPALA ROAD	36	15	MIKELSON ROAD	19	03	OLIPHANT ROAD	21	16	PUBLIC ROAD	29	35
LEPPANEN ROAD	36	24	MIKKOLA ROAD	36	22	OLSON LANE	29	21			
LEUSMAN ROAD	10	03	MIKROT ROAD	27	12	OLSON ROAD	22	35	*** R ***		
LEUSMAN ROAD	10	05	MILCHESKY ROAD	20	09	OLSON ROAD	25	15	R.O.W. ROAD	30	30
LIAUTAUD ROAD	04	29	MILES LAKE ROAD	04	33	OLSON ROAD	29	17	RADIO STATION ROAD	24	25
LIDBERG BRIDGE ROAD	05	02	MILITARY ROAD	31	27	OLSON ROAD	30	07	RADIO TOWER ROAD	24	13
LIDBERG BRIDGE ROAD	05	11	MILL LOOP ROAD	29	03	OLSON ROAD	30	08	RAILROAD AVENUE	29	25
LIDBERG BRIDGE ROAD	11	35	MILL VIEW ROAD	34	08	OLMAH STREET	16	25	RAILROAD AVENUE	29	25
LIDBERG BRIDGE ROAD	27	29	MILLER ROAD	25	12	OMBERG ROAD	32	34	RAILROAD ROAD	30	30
LIGHHOUSE ROAD	04	31	MILLER ROAD	30	10	ONE BUCK ROAD	02	24	RAILROAD ROAD	32	14
LILY PAD LAKE ROAD	05	20	MILLER ROAD	36	34	ONE MILE ROAD	03	30	RAILROAD STREET	16	36
LIMITS ROAD	32	11	MILWAUKEE AVENUE	31	12	ONTARIO STREET	33	27	RAINBOW DRIVE	33	09
LIMPACH DRIVE	16	26	MINAHAN ROAD	03	24	ORCHARD COVE ROAD	29	36	RAMEL ROAD	10	05
LIMPACH DRIVE	16	26	MINNEAPOLIS AVENUE	31	12	ORCHARD DRIVE	33	25	RAMEL ROAD	16	31
LINDBERG ROAD	32	26	MINNESOTA AVENUE	31	12	OREGON TRAIL	18	13	RANCON ROAD	20	08
LINDELOF DRIVE	20	14	MINNESUING ACRES DRIVE	23	09	OSSMANN ROAD	16	36	RANGE LINE ROAD	27	36
LINDELOF ROAD	20	14	MINNESUING ACRES DRIVE	23	10	OSSMANN ROAD	17	31	RANGE LINE ROAD	28	30
LINDGREN ROAD	35	25	MINNESUING ACRES DRIVE	23	20	OSSMANN ROAD	23	02	RANGER ROAD	30	23
LINDGREN ROAD	36	30	MINNESUING ROAD	23	12	OSTERSON ROAD	21	05	RANTA ROAD	28	03
LINE ROAD	18	01	MINNESUING ROAD	23	13	OTTO ROAD	21	05	RED LAKE DRIVE	04	36
LINE ROAD	22	11	MINNESUING ROAD	23	15	OTTO ROAD	27	33	RED LAKE DRIVE	05	26
LINE ROAD	22	14	MINNOW LAKE ROAD	30	30	*** P ***			RED LAKE DRIVE	05	27
LINK ROAD	30	29	MITCHELL ROAD	32	07	PACKER AVENUE	11	31	RED LAKE DRIVE	05	31
LITTLE BALSAM ROAD	19	09	MITCHELL ROAD	32	18	PALM ROAD	35	04	RED PINE TRAIL	03	36
LITTLE SAND ROAD	03	34	MOBILE DRIVE	29	02	PALM ROAD	35	04	REDTIGER ROAD	04	17
LOCKMAN DRIVE	05	06	MOEN ROAD	19	09	PALMETTO AVENUE	16	25	REED MERRILL ROAD	26	30
LOCKMAN DRIVE	11	31	MOEN ROAD	19	10	PAPINEAU ROAD	33	24	REID ROAD	14	05
LOGGER ROAD	30	35	MONT DU LAC ROAD	31	08	PARK AVENUE	16	25	REINSBERG ROAD	16	24
LOTS LANE	03	22	MONTGOMERY ROAD	01	31	PARK AVENUE	16	25	REMER ROAD	38	36
LONG LAKE ROAD	17	30	MOONSHINE ROAD	34	23	PARK LANE	29	02	RESORT ROAD	12	25
LONG LAKE ROAD	17	31	MOORE ROAD	18	16	PARK ROAD	02	23	RICE FARM ROAD	27	10
LOON LAKE ROAD	18	24	MOOSE LAKE ROAD	16	06	PARK ROAD	23	21	RICHMOND STREET	31	12
LOOP ROAD	38	25	MOOSE LAKE ROAD	22	31	PARK ROAD	34	29	RIFLE RANGE ROAD	17	09
LORD ROAD	16	25	MOOSE ROAD	07	15	PARK ROAD	36	26	RITZEN ROAD	35	21
LORD ROAD	17	30	MOOSE ROAD	08	18	PARKROAD STREET	16	25	RITZEN ROAD	35	22
LOST LAKE ROAD	18	17	MORETTO ROAD	31	34	PARKVIEW CEMETERY ROAD	22	04	RITZEN ROAD	35	22
LOST ROAD	12	11	MORNINGSIDE DRIVE	03	26	PARR ROAD	21	15	RIVER BEND CIRCLE	10	36
LOVE ROAD	26	10	MOSINEE SPUR ROAD	05	18	PARTRIDGE LANE	34	25	RIVER RIDGE ROAD	31	07
LOVELAND ROAD	38	35	MOTTS RAVINE ROAD	24	34	PASKE ROAD	16	19	RIVER ROAD	27	26
LOWER OX LANE	11	09	MOTTS ROAD	24	36	PATTERSON ROAD	17	18	RIVER ROAD	28	09
LUCAS ROAD	15	09	MUCK LAKE ROAD	18	07	PATTISON TOWER ROAD	26	28	RIVER ROAD	30	22
LUCAS ROAD	21	28	MUCK LAKE ROAD	18	07	PATZAU FOXBORO ROAD	19	05	RIVER ROAD	34	08
LUND ROAD	12	11	MUD LAKE ROAD	20	14	PEARSON ROAD	19	14	RIVER ROAD	34	36
LUND ROAD	22	27	MUNNINGS ROAD	28	08	PEARSON ROAD	27	25	RIVER VALLEY ROAD	31	08
LUND ROAD	35	15	MURPHY ROAD	17	29	PEETS DRIVE	12	26	RIVerview DRIVE	31	01
LUNDEEN ROAD	28	18	MURRAY LAKE ROAD	18	11	PELKEY ROAD	19	05	RIVerview DRIVE	32	07
LUNDGREN ROAD	27	36	MURRAY LAKE ROAD	18	24	PELLMAN LOOP	35	15	RIVERWAY DRIVE	12	35
LUNDGREN ROAD	29	10	MUSKRAT LAKE ROAD	17	28	PELLMAN ROAD	35	15	RIVERWAY DRIVE	15	18
LUNDHOLM ROAD	04	09	MUSKRAT LAKE ROAD	17	33	PERALA ROAD	35	26	RIVORD ROAD	27	06
LUNDQUIST LANE	21	22	MUTTONEN ROAD	36	25	PERHAM ROAD	25	05	RIVORD ROAD	33	31
LUNDQUIST ROAD	02	08			PERKINS ROAD	07	31	ROAD 83	12	25	
LYMAN LAKE ROAD	33	20	*** N ***		PERSON LAKE ROAD	03	23	ROAD 84	11	36	
LYNCH ROAD	04	12	NAJT ROAD	21	09	PERSON LANDING ROAD	03	27	ROBIN LANE	29	35
			*** M ***		PETERSON A ROAD	30	31	ROCKDALE ROAD	27	22	
MABEL NELSON ROAD	27	03	NAKOMA COURT DRIVE	17	18	PETERSON A ROAD	30	31	ROCKY BROOK TRAIL	02	21
MABEL NELSON ROAD	27	09	NAKOMA COURT DRIVE	33	15	PETERSON ROAD	19	30	ROCKY BROOK TRAIL	02	27
MADISON AVENUE	03	24	NE DODG E WON ROAD	24	03	PETERSON ROAD	22	23	ROCKY BROOK TRAIL	02	32
MAIN STREET	16	25	NE DODG E WON ROAD	30	34	PETERSON ROAD	24	06	ROCKY HILL ROAD	17	18
MAIN STREET	29	06	NELSON AVENUE	16	25	PETERSON ROAD	37	32	ROCKY LAKE ROAD	18	27
MAIN STREET	29	36	NEMADJI LOOP ROAD	32	27	PETTIT DRIVE	16	35	RONCHI ROAD	34	34
MAKI ROAD	22	16	NESS LANE	22	10	PHILLIPS ROAD	29	34	ROOS ROAD	09	01
MANITOU VALLEY ROAD	26	16	NEUMAN ROAD	26	14	PIERCE ROAD	16	19	ROOS ROAD	15	36
MAPLE AVENUE	16	25	NEWHOLM ROAD	13	02	PIERCE ROAD	16	32	ROSS ROAD	18	07
MAPLE CREEK ROAD	29	34	NEWSOME ROAD	05	08	PIERCE ROAD	17	35	ROSS ROAD	18	30
MAPLE DRIVE	34	33	NIELSON DRIVE	16	25	PIKES PEAK	21	13	ROSS ROAD	21	15
MAPLE ROAD	29	09	NIEMI ROAD	35	24	PIKES PEAK	22	07	ROUSSEAU ROAD	23	10
MAPLE ROAD EXTENSION	29	04	NINDORF ROAD	19	06	PINE AVENUE	16	25	ROWE ROAD	23	01
MAPLE STREET	30	13	NORDRUM ROAD	02	19	PINE CENTRAL ROAD	35	16	RUDOLPHS ROAD	37	26
MARANATHA ROAD	23	02	NORRIS ROAD	03	22	PINE CENTRAL ROAD	35	20	RUSH LAKE ROAD	24	11
MARION AVENUE	16	25	NORTH BENNETT ROAD	23	20	PINE CONE DRIVE	11	26	RUSSELLS ROAD	04	16
MARQUARDT ROAD	26	12	NORTH BENNETT ROAD	23	21	PINE DRIVE	29	09	RUTLEDGE ROAD	20	03
MARSHALL ROAD	03	24	NORTH COPPER MINE LOOP	06	11	PINE GROVE ROAD	27	24	RYDEN DRIVE	16	26
MARSIK ROAD	23	03	NORTH FLOWAGE LANE	10	27	PINE LANE	18	35			
MASON ROAD	30	06	NORTH LINE ROAD	35	30	PINE OAK ROAD	03	23	*** S ***		
MATLOCK ROAD	13	09	NORTH LINE ROAD	35	31	PINE ROAD	28	34	S ALEXANDER TRAIL ROAD	05	12
MATTHIAS ROAD	04	21	NORTH ROAD	01	28	PINE ROAD	29	08	S RYDER DRIVE	16	26
			NORTH ROAD	19	05	PINE STREET	30	13	S 3RD STREET W	16	26
			NORTH WIEHE ROAD	35	33	PINE STREET	33	30	S 4TH STREET W	16	26

ROAD INDEX

NAME	PG	SEC	NAME	PG	SEC	NAME	PG	SEC	NAME	PG	SEC
S 5TH STREET W.	16	26	SOUTH LEGGATE ROAD	26	25	SWENSON ROAD	01	03	VOLKER ROAD	24	02
S 7TH STREET W.	16	26	SOUTH LOON LAKE ROAD	18	13				VOLKER ROAD	24	35
SAARI ROAD	35	04	SOUTH LOST LAKE ROAD	03	13	*** T ***					
SAGE ROAD	34	34	SOUTH LOST LAKE ROAD	04	05				*** W ***		
SALOMAKI ROAD	29	03	SOUTH LOST LAKE ROAD	04	18	TAB ROAD	10	05	WADENA AVENUE	31	12
SALOMAKI ROAD	35	21	SOUTH LYMAN LAKE ROAD	21	22	TAB ROAD	16	32	WAGNER CIRCLE	23	24
SAM ANDERSON ROAD	28	06	SOUTH MAIL ROAD	03	02	TALLBERG ROAD	34	22	WALBERG LANE	28	29
SAM ANDERSON ROAD	33	36	SOUTH MAIL ROAD	03	26	TAMARACK TRAIL	01	15	WALLIN ROAD	36	20
SAM ANDERSON ROAD	34	31	SOUTH MAIL ROAD	09	23	TAYLOR ROAD	04	29	WALNUT AVENUE	16	25
SAMPLES ROAD	30	36	SOUTH MAIL ROAD	09	26	TEACHERS HIGHWAY	12	30	WALSH ROAD	34	18
SAMUELSON ROAD	22	14	SOUTH MAIL ROAD	09	35	TERRACE RIVER DRIVE	05	06	WANGERIN ROAD	23	02
SAN ROAD	28	21	SOUTH MANITOU VALLEY ROAD	26	16	TERRY DRIVE	05	06	WARD ROAD	04	19
SAND LAKE BOULEVARD	18	14	SOUTH MANSKY ROAD	26	20	TERRY ROAD	26	24	WARRING ROAD	25	26
SAND ROAD	12	09	SOUTH METERAUD ROAD	34	09	THIEDE ROAD	09	24	WARRING ROAD	25	34
SAND ROAD	30	35	SOUTH MOONSHINE ROAD	35	19	THOMPSON ROAD	13	04	WASGREN ROAD	29	26
SANDMON ROAD	17	12	SOUTH MOONSHINE ROAD	35	30	THOMPSON ROAD	13	09	WASKO ROAD	16	01
SANDMON ROAD	18	06	SOUTH ROCKMONT ROAD	28	04	THOREEN ROAD	38	25	WASKO ROAD	16	12
SANDMON ROAD	18	19	SOUTH ROCKMONT ROAD	34	32	THORN LAKE LOOP	06	07	WASKO ROAD	17	07
SAWYER LAKE ROAD	06	30	SOUTH SAUNTRY ROAD	05	01	THORSELL ROAD	16	02	WATERBURY ROAD	10	06
SCENIC DRIVE	17	19	SOUTH SCHOOL FOREST ROAD	19	11	THORSELL ROAD	16	11	WAY ROAD	27	02
SCHAEFER ROAD	12	22	SOUTH SHORE DRIVE	33	34	THREE MILE ROAD	03	28	WEBB ROAD	33	23
SCHALLER ROAD	23	25	SOUTH SHORE GRADE ROAD	30	25	THUNDER HILL TRAIL	26	13	WEBB ROAD	33	27
SCHALLERMEIR ROAD	32	28	SOUTH SIMMS LAKE ROAD	12	06	THUNDER HILL TRAIL	27	18	WELLAND AVENUE	33	22
SCHIESSER ROAD	30	28	SOUTH SNAKE LAKE ROAD	06	19	TIKKANEN ROAD	36	11	WEMISSEM ROAD	05	02
SCHIFF ROAD	34	12	SOUTH SPIDER LAKE ROAD	04	08	TIMBER LANE	12	01	WENTELA ROAD	36	13
SCHMID ROAD	25	25	SOUTH 22 ROAD	34	34	TIMBER RIDGE DRIVE	23	02	WENTWORTH ROAD	34	13
SCHMID ROAD	26	30	SOUTHEAST MAIL ROAD	12	36	TOLLEFSON ROAD	01	18	WENTWORTH ROAD	34	23
SCHOEN ROAD	02	28	SOUTHWEST LINE ROAD	28	11	TOM GREEN ROAD	15	14	WENTWORTH ROAD	34	26
SCHOEN ROAD	02	33	SOUTHWEST LINE ROAD	28	12	TOM GREEN ROAD	16	18	WERMTER ROAD	33	29
SCHOOL DRIVE	05	06	SPIDER LAKE ROAD	04	08	TORGERSON ROAD	27	32	WEST CROTTE ROAD	08	24
SCHOOL FOREST ROAD	10	12	SPRUCE AVENUE	30	13	TOWER FIRE LANE	14	20	WEST DOWLING LAKE ROAD	21	18
SCHOOL HOUSE ROAD	22	22	SPRUCE DRIVE	35	03	TOWER HEIGHTS ROAD	04	01	WEST HOMESTEAD ROAD	28	12
SCHOOL ROAD	01	34	SPRUCE DRIVE	35	10	TOWER HEIGHTS ROAD	04	02	WEST HOMESTEAD ROAD	29	07
SCHOOL ROAD	34	35	SPRUCE RIVER TRAIL	07	23	TOWN ENTRANCE ROAD	01	10	WEST LAKEVIEW ROAD	28	12
SCOTT ROAD	04	09	ST CROIX DRIVE	02	24	TOWN HALL ROAD	04	25	WEST LAKEVIEW ROAD	29	07
SECTION 6 ROAD	35	06	ST CROIX ROAD	11	31	TOWN HALL ROAD	22	10	WEST LINE ROAD	34	35
SENN LANE	22	01	ST CROIX STREET	16	25	TOWN LINE ROAD	02	36	WEST LINE ROAD	34	36
SEVEN MILE ROAD	36	12	ST LAWRENCE ROAD	33	26	TOWN LINE ROAD	03	31	WEST LYMAN LAKE ROAD	21	20
SEVERIN ROAD	03	24	ST REGIS STREET	16	36	TOWN LINE ROAD	11	04	WEST RIVER ROAD	34	08
SEVERSON ROAD	19	03	STAPLES AVENUE	33	27	TOWN LINE ROAD	17	36	WEST TAMARACK TRAIL	01	15
SHADY LANE	16	01	STATE HIGHWAY 105	31	12	TOWN LINE ROAD	19	01	WEST THORN LAKE LOOP	06	07
SHAFFER ROAD	04	09	STATE HIGHWAY 105	32	08	TOWN LINE ROAD	20	06	WESTERLUND ROAD	16	29
SHESBY DRIVE	05	32	STATE HIGHWAY 13	33	11	TOWN LINE ROAD	25	36	WESTERN ROAD	28	07
SHORT CUT ROAD	03	27	STATE HIGHWAY 13	34	09	TOWN LINE ROAD	26	31	WESTMAN ROAD	02	24
SHORT CUT ROAD	32	33	STATE HIGHWAY 13	35	01	TOWN PARK ROAD	36	03	WEYERHAUSER ROAD	29	33
SHORT CUT SCHALLER	24	30	STATE HIGHWAY 13	35	02	TOWN PARK ROAD	38	34	WEYERHAUSER ROAD	29	34
SHORT ROAD	11	14	STATE HIGHWAY 13	35	08	TOWN ROAD	30	36	WHATEVER RESORT ROAD	03	24
STEGEL LANE	28	33	STATE HIGHWAY 13	35	10	TOWN ROAD D	02	18	WHISPERING PINES LANE	05	32
SIMI ROAD	36	13	STATE HIGHWAY 13	35	11	TOWN ROAD FF	02	26	WHITE BIRCH AVENUE	16	36
SIMMS LAKE ROAD	11	24	STATE HIGHWAY 13	36	04	TOWN ROAD TT	01	07	WHITE PINE TRAIL	32	14
SIMMS LAKE ROAD	11	25	STATE HIGHWAY 13	37	36	TOWN ROAD TT	01	11	WHITEFISH LAKE ROAD	04	04
SIMMS LAKE ROAD	12	19	STATE HIGHWAY 13	38	11	TOWN ROAD TT	02	18	WHITEFISH LAKE ROAD	04	17
SIMMS ROAD	12	30	STATE HIGHWAY 13	38	33	TRACY ROAD	17	18	WHITEFISH LAKE ROAD	10	34
SINGKOFER ROAD	20	12	STATE HIGHWAY 23	31	07	TRAILER PARK ROAD	16	36	WHITENEN ROAD	35	09
SITEK ROAD	25	10	STATE HIGHWAY 27	18	25	TRAILS END ROAD	38	13	WHITETAIL RIDGE ROAD	31	08
SJOBERG ROAD	16	13	STATE HIGHWAY 27	24	15	TRI LAKES ROAD	20	12	WICK ROAD	32	34
SJOBERG ROAD	17	18	STATE HIGHWAY 27	30	23	TRI LAKES ROAD	21	07	WICKSTROM STREET	33	27
SKI TRAIL ROAD	10	12	STATE HIGHWAY 35	01	33	TRI LAKES ROAD	21	09	WIEHE ROAD	29	09
SKI TRAIL ROAD	30	22	STATE HIGHWAY 35	02	07	TROY ROAD	30	25	WILDERNESS DRIVE	06	03
SKOGLUND ROAD	36	04	STATE HIGHWAY 35	08	20	TUFF ROAD	20	03	WILDERNESS DRIVE	12	34
SLEEMAN ROAD	23	01	STATE HIGHWAY 35	14	18	TUFF ROAD	26	34	WILDERNESS DRIVE	37	32
SLEEPY VALLEY LOOP	34	12	STATE HIGHWAY 35	20	19	TUFF ROAD	26	35	WILGREN ROAD	36	13
SLEEPY VALLEY LOOP	35	07	STATE HIGHWAY 35	26	09	TURBETT ROAD	27	27	WILKINSON ROAD	27	29
SLOAN ROAD	03	01	STATE HIGHWAY 35	26	32	TURKEY FARM ROAD	23	33	WILLIAMS DRIVE	05	03
SLOAN ROAD	04	06	STATE HIGHWAY 35	32	22	TUURA ROAD	36	13	WILLIAMS DRIVE	11	31
SMITH BRIDGE ROAD	04	32	STATE LINE ROAD	19	07	TWIN CREEK ROAD	26	11	WILLIAMS DRIVE	11	35
SMITH CREEK ROAD	36	17	STATE STREET	31	12	TWIN LAKES ROAD	17	34	WILLIAMS DRIVE	22	06
SMITH ROAD	02	08	STATION ROAD	26	16	TWO MILE ROAD	03	29	WILLOX ROAD	28	02
SMITH ROAD	04	16	STAUNER ROAD	03	25	*** U ***			WILSON ROAD	22	28
SMITH ROAD	20	36	STEELE LAKE LANE	29	32	ULLAN ROAD	32	26	WINDMILL ROAD	33	33
SMITH ROAD	21	31	STEINHILPERT DRIVE	18	25	UNION STREET	16	25	WINDY LANE	37	26
SMITH ROAD	34	28	STENSLAND DRIVE	10	22	UNION STREET	31	12	WINNEBOUJOU ROAD	30	34
SMITH STREET	16	26	STEWART ROAD	16	28	URBAN ROAD	12	24	WINONA AVENUE	31	12
SNAKE LAKE ROAD	05	24	STONE CHIMNEY ROAD	16	01	US HIGHWAY 2	28	01	WINTER ROAD	19	28
SNOOKY ROAD	34	33	STONE CHIMNEY ROAD	17	04	US HIGHWAY 2	29	02	WISCONSIN AVENUE	22	04
SNOWBERRY LANE	04	01	STONE CHIMNEY ROAD	17	05	US HIGHWAY 2	29	06	WITZIG DRIVE	05	28
SNOWMOBILE ALLEY	38	30	STONE CHIMNEY ROAD	22	36	US HIGHWAY 2	29	06	WOLF ROAD	12	35
SNYDER ROAD	03	24	STONE CHIMNEY ROAD	23	32	US HIGHWAY 2	30	06	WOMER ROAD	16	30
SNYDER ROAD	04	19	STONE ROAD	16	24	US HIGHWAY 2	30	14	WOOD ROAD	12	21
SORENSEN ROAD	27	02	STONE ROAD	27	02	US HIGHWAY 2	34	35	WOOD ROAD	34	36
SOUTH BOND LAKE ESTATES RD	04	28	STONE ROAD	27	10	US HIGHWAY 2	34	36	WOODBURY ROAD	04	16
SOUTH BOND LAKE ROAD	04	28	STONE ROAD	33	34	US HIGHWAY 2	35	35	WRIGHT AVENUE	31	12
SOUTH BONDWOOD ROAD	04	20	STORM ROAD	04	31	US HIGHWAY 2&53	33	25	WUORI ROAD	35	35
SOUTH CAMP AMNICON ROAD	34	06	STROMQUIST ROAD	27	18	US HIGHWAY 2&53	34	30	*** Y ***		
SOUTH CEMETERY ROAD	29	34	STUART ROAD	07	28	US HIGHWAY 53	04	01	YANO ROAD	03	26
SOUTH CHAIN LAKE ROAD	05	10	STUCKEY ROAD	10	15	US HIGHWAY 53	04	36	*** Z ***		
SOUTH CHAIN LAKE ROAD	05	15	STUCKEY ROAD	10	21	US HIGHWAY 53	10	01	ZACHAU ROAD	26	27
SOUTH CHAIN LAKE ROAD	05	21	SULLIVAN LAKE ROAD	05	19	US HIGHWAY 53	10	25	ZEE BEE DRIVE	12	32
SOUTH COPPER MINE ROAD	06	11	SUMMER ROAD	23	16	US HIGHWAY 53	11	30	ZUCHOWSKI ROAD	25	35
SOUTH COPPER MINE ROAD	06	15	SUMMIT TRAIL	07	06	US HIGHWAY 53	16	01	*** 1 ***		
SOUTH COPPER MINE ROAD	06	21	SUMMIT TRAIL	07	18	US HIGHWAY 53	16	14	1ST AVENUE	30	13
SOUTH CROOKED LAKE ROAD	06	16	SUMMIT TRAIL	13	21	US HIGHWAY 53	22	11	1ST AVENUE N	29	35
SOUTH EAST MAIL ROAD	12	36	SUMMIT TRAIL	14	07	US HIGHWAY 53	22	14	1ST AVENUE W	29	35
SOUTH ESKELSON ROAD	26	01	SUMMIT TRAIL	12	22	US HIGHWAY 53	28	05	1ST STREET	16	25
SOUTH ESKELSON ROAD	27	06	SUNNY SHORES DRIVE	12	25	US HIGHWAY 53	28	35	1ST STREET	16	26
SOUTH FIRE LANE	01	31	SUNSET BOULEVARD	18	33	US HIGHWAY 53	34	32	1ST STREET	29	35
SOUTH FLOWAGE LANE	10	27	SUNSET DRIVE	03	14	US HIGHWAY 53	34	32	1ST STREET N	29	35
SOUTH FLOWAGE ROAD	03	35	SUNSET DRIVE	03	15	US HIGHWAY 53	35	35	16TH STREET	33	15
SOUTH FOXBORO-CHAFFEY ROAD	19	18	SUNSET DRIVE	03	21	US HIGHWAY 53	35	35	18 STREET ROAD	28	36
SOUTH FOXBORO-CHAFFEY ROAD	19	32	SUPERIOR STREET	16	25	*** V ***			*** 2 ***		
SOUTH GONSCHOREK LOOP	35	34	SUSENS ROAD	19	01	VALLEY BROOK ROAD	32	24	2ND AVENUE	30	13
SOUTH IBSEN ROAD	22	01	SUTFIN ROAD	18	32	VALLEY BROOK ROAD	33	19			
SOUTH JACKSON DRIVE	17	19	SUTHERLAND ROAD	14	01	VALLEY PARK ROAD	16	36			
SOUTH KELLER LANE	22	05	SWAMP ROAD	27	11	VANA ROAD	19	03			
SOUTH KIMMES ROAD	31	25	SWEDE POINT DRIVE	04	09	VAPA ROAD	24	19			
SOUTH LAGRO ROAD	26	33	SWEDISH HIGHWAY	01	08	VELIE ROAD	03	20			
SOUTH LAKE BOULEVARD	23	12	SWEDISH HIGHWAY	01	29	VETERANS DRIVE	33	27			
SOUTH LAKE OF THE WOODS RD	17	17	SWEDISH HIGHWAY	07	21	VILLAGE ROAD	29	06			
SOUTH LAKE ROAD	23	02	SWENSON LANE	11	13	VILLAGE SQUARE DRIVE	29	25			
SOUTH LAKE ROAD	23	10	SWENSON LANE	11	22	V					

ROAD INDEX

NAME	PG SEC	NAME	PG SEC	NAME	PG SEC	NAME	PG SEC
2ND AVENUE N.....	29..35						
2ND AVENUE W.....	29..35						
2ND STREET.....	16..25						
2ND STREET.....	16..26						
2ND STREET.....	29..35						
2ND STREET N.....	29..35						
22 ROAD.....	28..03						
22 ROAD.....	34..15						
22 ROAD.....	34..27						
22ND ROAD S.....	34..34						
*** 3 ***							
3RD AVENUE.....	30..13						
3RD AVENUE N.....	29..35						
3RD AVENUE W.....	29..35						
3RD STREET.....	16..25						
3RD STREET.....	29..35						
3RD STREET N.....	29..35						
*** 4 ***							
4TH AVENUE N.....	29..35						
4TH AVENUE W.....	29..35						
4TH STREET.....	16..25						
*** 5 ***							
5TH AVENUE N.....	29..35						
5TH STREET.....	16..25						
*** 6 ***							
6TH AVENUE N.....	29..36						
*** 7 ***							
7TH STREET W.....	16..26						

DOUGLAS COUNTY LAKES

Lake	Acreage	Max. Depth	Public Access	Com. Facil.	Location in County	Map	Species of Fish					
							Musky	N. Pike	Walleye	Bass	Panfish	Trout
DOUGLAS COUNTY												
Alexander	49	10	X		SE	X	X	X	X			
Amnicon	426	31	X	X	C	X	X	X	X			
Anderson	6	23	X		EC	X				X		
**Apple	6	11	X		SC	X						
Bardon	832	102	X	X	SC	X	X	X	X	X	X	
Bass S12 T43 R12	126	26	X		SC	X	X	X	X			
Bass S32 T45 R11	52	14	X		EC	X	X	X	X			
Bear	49	14	X		WC	X	X	X	X			
**Beaupre Springs	2	5			EC					X		
Beauregard	91	19	X	X	EC	X	X	X	X			
**Beglinger	11	47			SC					X		
Bennett	30	17			SC					X	X	X
**Bergen Creek Springs	7	6	X		C					X	X	X
Bg	41	7	X		EC					X	X	X
Bg Slough	8	15			EC					X	X	X
Bird Sanctuary	10	8	X		SC					X	X	X
*Black	80	4	X		WC	X		X	X			
Black Fox	36	5			SC					X	X	X
Bluegill	21	77			SE	X	X	X	X			
Blue Springs	1	4			EC							
Bond	292	64	X	X	SC	X	X	X	X			
Boot	16	2			SF							
Breizman	13	21			WC	X	X	X	X			
Buckley Spring	4	10			SC					X		
Buffalo	42	33			SC	X	X	X	X			
Catherine	72	11			EC	X	X	X	X			
Chain (Lower)	98	11			SE	X	X	X	X			
Chain (Upper)	77	5	X		SE	X	X	X	X			
Cheney	14	17			SE	X	X	X	X			
Clear	36	39			SC	X	X	X	X			
Clyde	49	11			EC	X	X	X	X			
Coffee	11	31			EC	X	X	X	X			
Cranberry	172	19	X		SC	X	X	X	X			
Cream	5	17			EC	X	X	X	X			
Crooked	32	9			SE	X	X	X	X			
Crotty	52	16			SE	X	X	X	X			
Crystal	293	21	X	X	SC	X	X	X	X			
Deer S11 T43 R13	19	19			SC					X		
Deer S2 T46 R11	49	6			EC					X		
Deer S10 T46 R13	5	28			C	X				X		
Deer Print	20	7			EC	X				X		
Dowling	154	13	X		WC	X	X	X	X			
Eau Claire River												
Flowage	56	22	X		SE	X	X	X	X	X		
Flamang	7	17			EC					X		
**Flat	58	4	X		SE	X	X	X	X			
Gander	54	27			EC	X		X	X			
**Gilbert	8	6	X		EC	X						
**Goose	38	5	X		SE							
**Grover	7	10	X		SE	X	X	X	X			
Halfway	97	31			SC	X	X	X	X			
**Harriet	17	18	X		SE	X	X	X	X			
Haugen	27	25			SE	X	X	X	X			
High Life	20	6			EC	X						
Hoodoo	34	13			NE		X	X	X			
Hopkins	15	17			EC		X	X	X			
Horseshoe	4	45			EC	X	X	X	X			
Horseshoe Springs	6	4			C							
Interfalls	27	13	X		NW	X	X	X	X	X		
Island	46	17			C	X	X	X	X			
Jack Pine	15	12	X		EC	X	X	X	X			
Lake of the Woods	34	18	X		EC	X	X	X	X			
Leader	165	56		X	SC	X	X	X	X			
Little Simms	12	11			SE	X	X	X	X			
Little Steele	23	14			NE	X	X	X	X			
Long S11 T43 R12	17	5	X		SC	X	X	X	X			
Long S31 T45 R11	46	25		X	EC	X	X	X	X			
Long S10 T46 R13	18	10			C	X	X	X	X			
Loon S36 T43 R11	37	15			SE	X	X	X	X			
Loon S27 T43 R13	58	18			SC	X	X	X	X			
Loon S13 T45 R10	109	20	X		EC	X	X	X	X			
Lower Ox	38	18	X		SE	X	X	X	X			
Lower Eau Claire	817	42	X	X	SF	X	X	X	X			
*Lucius	19	7	X		EL					X		
Lund	75	31			SE	X	X	X	X			
Lydon	10	15			NE		X	X	X			
Lyman	403	15	X		C	X	X	X	X			

Lake	Acreage	Max. Depth	Public Access	Com. Facil.	Location in County	Map	Species of Fish					
							Musky	N. Pike	Walleye	Bass	Panfish	Trout
DOUGLAS COUNTY-- (Cont.)												
Lynch Spring	2	11	X		C							X
*McDougal Spring	3	4	X		EC							X
Metzger	12	29			EC	X		X	X	X		
**Mills	8	7	X		EC	X		X	X	X		
Minnesuing	432	43	X	X	EC	X	X	X	X	X		
Minnow	11	18			NE	X		X	X	X		
Mirror	.25	8			EC	X		X	X	X		
Moose	13	9	X		C	X		X	X	X		
Moose Branch Flowage	40	5	X		SW	X		X	X	X		
Muck S35 T43 R12	19	5			SE	X		X	X	X		
Muck S12 T45 R10	39	6	X		EC					X		
Mud S12 T44 R10	56	6			SE	X		X	X	X		
Mud S14 T46 R14	47	3			WC	X		X	X	X		
***Mud Creek Springs	4	12			C							X
Mulligan	77	4	X		SE	X		X	X	X		
Murray	42	15	X		EC	X		X	X	X		
Muskrat	20	9	X		EC	X		X	X	X		
Nebagamon	914	56	X	X	EC	X	X	X	X	X	X	
Newman	12	12			C	X		X	X	X		
**One Buck	5	30			C					X		
One Mile	39	6	X		SC	X		X	X	X		
Paradise	21	6	X		EC	X		X	X	X		
Park Creek Pond	11	7	X		C					X		
Person	172	10	X	X	SC	X	X	X	X	X		
Peterson	33	10			SC	X		X	X	X		
Pickrel	58	24	X		SC	X		X	X	X		
Pine	12	8			NE							
Plate	1	22			EC	X		X	X	X		
Poplar River Pond	9	14			NE	X		X	X	X	X	
Radigan Flowage	62	10	X		SW	X		X	X	X		
Rainbow	6	39			SC	X	X	X	X	X		
Red	252	39	X	X	SE	X	X	X	X	X		
Reichuster	13	5			WC	X	X	X	X	X		
Rock	30	13	X		EC	X		X	X	X		
Round S12 T43 R13	34	75			SC					X	X	X
Round S15 T46 R13	8	11			C					X	X	X
Rush	22	9	X		EC	X		X	X	X		
St. Croix Flowage (Gordon)	1,913	28	X	X	SC	X	X	X	X	X	X	
Sand	98	16	X	X	EC	X		X	X	X		
Saunders Pond	2	8			NE							X
Sauntry Pocket	110	9	X	X	SE	X	X	X	X	X		
Sawyer	12	11			SE	X		X	X	X		
Scott	22	14			SC	X		X	X	X		
Scout	30	6			C	X						
Seventeen	3	14			WC							
Shoberg	6	6			EC							
Simms	152	41	X	X	SE	X	X	X	X	X	X	
Smith	30	5			EC							
Snake	85	38			SE	X	X	X	X	X	X	
Snipe	21	20			SC	X	X	X	X	X		
Spider	63	15			SC	X		X	X	X		
Spring	12	8	X		NE							X
Steele	157	8			NE	X		X	X	X		
Sullivan	82	5			SE	X		X	X	X		
Sunfish	8	28			EC	X		X	X	X		
Swenson	15	15			SE	X		X	X	X		
Thorne	29	6			SE	X		X	X	X		
Three Buck (Lower)	3	7			C							
Three Buck (Middle)	1	6			C							
Three Buck (Upper)	2	6			C							
Twin (North)												
S4 T46 R11	19	14			EC				X	X		
Twin (South)												
S4 T46 R11	29	5			EC				X	X		
Twin (East)												
S27 T45 R11	113	5			EC				X	X		
Twin (West)												
S28 T45 R11	66	5	X		EC	X		X	X	X		
Two Mile	47	7			SC	X		X	X	X		
Upper Ox	64	19	X		SE	X		X	X	X		
Upper St. Croix	855	22	X	X	C	X	X	X	X	X	X	
Wagner	21	32			SC	X		X	X	X		
Wascott	6	7			SC	X		X	X	X		
Webb	55	25			SC	X		X	X	X		
Whiskey	10	26			EC				X	X	X	
Whiteside	16	19			SE	X		X	X	X		
Wilson	27	9			SC	X		X	X	X		
**Yokel	5	7	X		SC	X		X	X	X		
Unnamed												
S20 T43 R11	32	7			SE							
S26 T43 R11	21	5	X		SE							
S7 T43 R12	31	4			SC							
S14 T43 R12	31	3			SC							
S21 T43 R12	22	5			SC							

*Navigable water access from other waters having land access.

**Walk-in-trail.

***Private hatchery.

DOUGLAS COUNTY TROUT STREAMS

NAME OF STREAM	STREAM PORTION TROUT WATERS	TROUT SPECIES			NAME OF STREAM	STREAM PORTION TROUT WATERS	TROUT SPECIES			NAME OF STREAM	STREAM PORTION TROUT WATERS	TROUT SPECIES		
		Brook	Brown	Rainbow			Brook	Brown	Rainbow			Brook	Brown	Rainbow
1. Anderson Cr	All	n			27. Copper Cr	From town rd S25 & 26 downstream to jct with feeder S15, T47N, R14W	n			55. Trask Cr	From Hwy 13 to CTH "FF"	n	n	
2. Angel Cr	All	n			Unnamed Tributary					56. Upper Ox Cr	All	n		
3. Arnold Cr	All	n			28. S22, T47N, R14W	All	n			57. W Fk Brule R	All	n		
4. Bacon Cr	All	n			29. Cranberry Cr & Spgs. S19, T43N, R12W	All	n			58. Wilson Cr	Rd crossing S28 downstream to Brule R	n	n	n
5. Beaver Cr	Downstream from town rd crossing S14	n			30. E Fk Brule R	All	n							
6. Beebe Cr	All	n	n		31. Eau Claire R	Above Eau Claire Flowage			x					
7. Bergen Cr	All	n			32. Empire Cr	All	n							
8. Big Balsam Cr	All	n	n		33. Jerseith Cr	All	n	n						
Unnamed Tributaries					34. Leo Cr	All	n	n						
9. S7, T46N, R15N	All	n												
10. S23, T47N, R15N	All	n			35. Little Amnicon	All	x	n						
11. Black R	S9 & 10, T45N, R15W down to Interfalls L	n	n		36. Little Balsam Cr	All	n	n						
12. Blueberry Cr	All	n	n	n	37. Little Brule R	All	n	n	n					
Unnamed Tributary					38. Lower Ox Cr	All	n							
13. S17, T47N, R10W	All	n	n		39. Miller Cr	CTH "B" to headwaters	n							
14. Brule R	All	x	n	n	40. Mud Cr	All	n							
Unnamed Tributaries					41. Nebagamon Cr	Down from CTH "B"	n	n	n					
15. SW NE S11, T47N, R10W	All	n			42. Ounce R	All	x	x	x					
16. S2, T47N, R10W	All	n			43. Park Cr	All	x	n						
17. NW SE S11, T47N, R10W	All	n	n		44. Percival Cr	All		n	n					
18. NE SW S34, T47N, R10W	All	n	n	n	45. Poplar R	Upstream from Poplar R pond	x	x						
19. NW SW S34, T47N, R10W	All	n			46. Potter Cr	All	n							
20. SW SE S34, T47N, R10W	All	n	n	n	47. Rock Cr	All	n							
21. S22, T49N, R10W	All			n	48. Rock Cut Cr	All	n	n						
22. Boyles Brook	All	n			49. Rocky Run	All	n	n	n					
23. Buckety Cr	All	n			50. St. Croix Cr	All	n							
					51. Sandy Run	All	n	n						
					52. Silver Cr	Upstream town rd crossing S12	n							
24. Buckley Cr	All	n			53. Spring Cr (Gordon)	All	n							
25. Casey Cr	All	n	n	n	54. Spring Cr (Solon Spgs)	All	n	n						
26. Catlin Cr	All	n												

n - naturally produced trout