

Doc
m

Douglas County, Wisconsin 2001 Platbook

Available at:
Douglas County, Wisconsin
1313 Bellnap Street
Superior, WI
(715) 305-1310

Website: www.douglascountyci.org

Copyright 2001 Douglas County Land Records Office

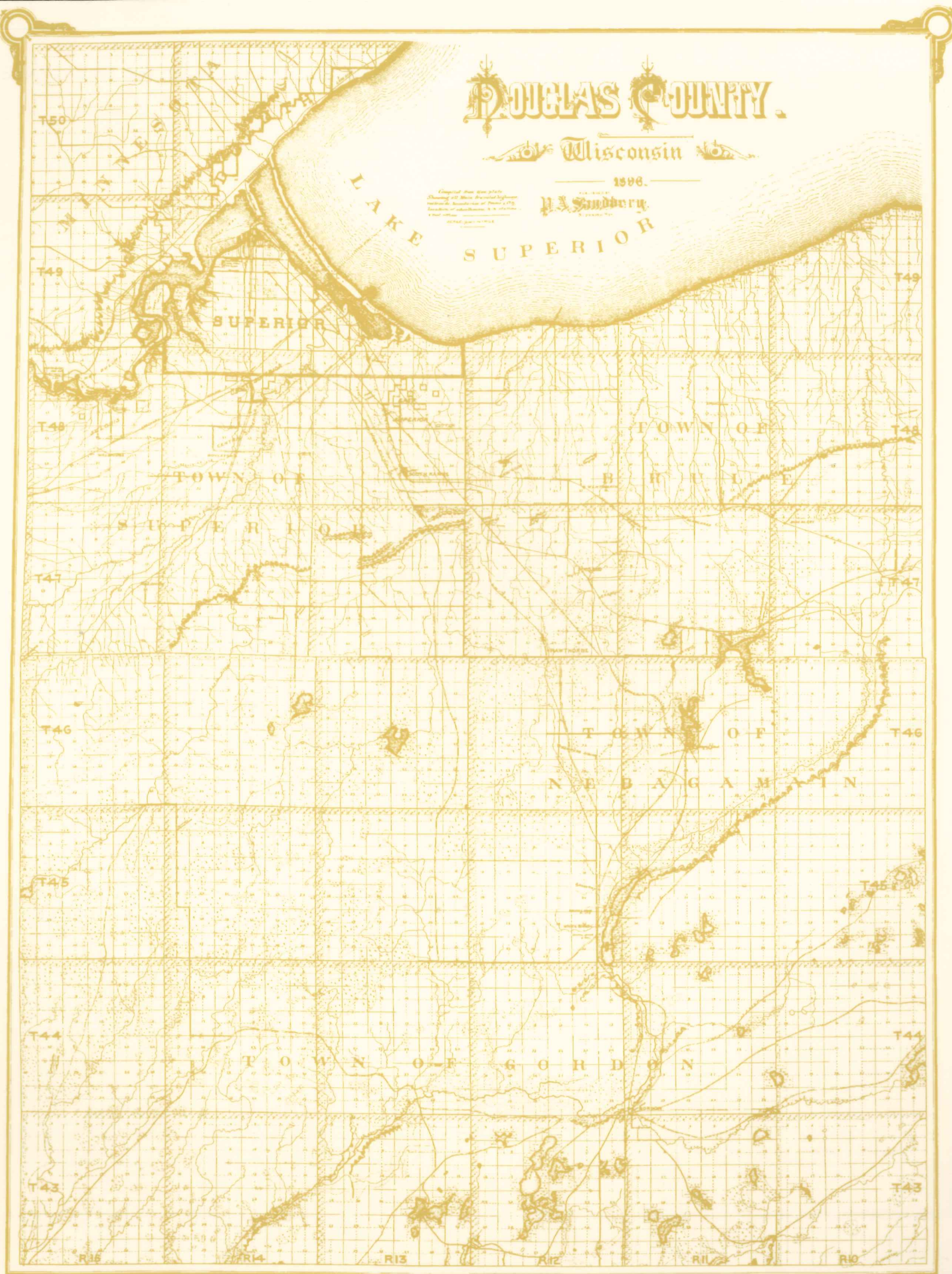

Emergency Numbers

For aid in Fire, Police,
Rescue/Ambulance,
Sheriff
EMERGENCIES

In the
Superior Area
Including
Douglas County

Dial only 3 digits

9-1-1

Voice/TTY

Or dial "0" (Operator)

Tell the operator the exact location including the community name, street number and the type of help needed. Stay at the telephone.

Dial these numbers only in a real emergency. For non-emergency calls, dial the numbers shown in the "NON-Emergency Administrative Numbers" listing for the proper agency.

Other Emergency Numbers

Coast Guard Marine &
Air Emergency-Duluth720-5412

Or 720-5413

FBI - Eau Claire 715 835-3761

If no answer,
dial Milwaukee 414 276-4684

Forest Fire 911

Poison Center 800 815-8855

State Patrol-Spooner 715 635-2141

U.S. Secret Service -
Madison 608 264-5191

HOW TO FIND AN ADDRESS

In an effort to enable Emergency Response to County Residents and Postal Delivery, every residence in the County has been assigned an address number. The sign is located at the public or private road leading to their residence. In most cases numbers are posted on a sign located near their driveway.

The sign includes the township name, numbers, and "S" or "E" depending on the road direction.

The County Addressing System is in grid format with 400 numbers to the mile. The numbers starting at the north border of the County get larger going to the south. The letter "S" following the numbers indicates the north/south direction of the road with even numbers on the east side and odd numbers on the west side. The letter "E" following the numbers indicates the east/west direction of the road with odd numbers on the north side and even numbers on the south side. Numbers starting at the west also get larger going to the east.

North South Direction: To find 11781 Pierce Rd. on the sample map to the right, you would go to the left margin and find the grid number 11600 and continue down the road until you see the number 11781 which would be approximately 1/4 mile south of 11600.

East West Direction: To find 8251 Ramel Rd., go to the grid across the bottom of the map and find grid number 8000. Follow the numbers along the road until you come to 8251 which would be approximately 1/2 mile east of 8000.

Remember, addresses get larger going to the south and to the east in Douglas County. Road Name Index and locations can be found at the end of this book.

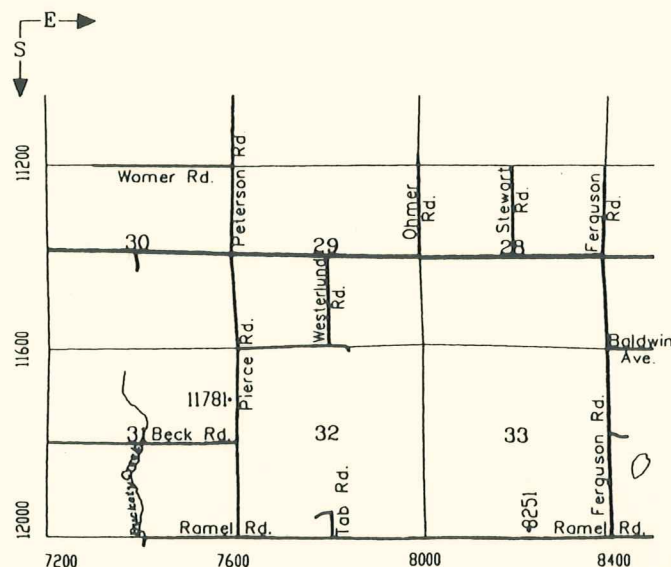

NOTICE

Douglas County is aware of the increasing number of professional people who are making copies of our plat book map pages for business use. Such use of our copyrighted maps, without our permission, is prohibited.

If you desire to make copies of our material for business use, we will be happy to license you for a modest fee of \$25.00, or you may purchase extra plat books from us and use the original pages only for your business purposes.

APPLICATION

(This covers all copies made from Plat Book #2-01)

For License to Reproduce Douglas County Plat Book Map Pages

NAME _____
ADDRESS _____
City State Zip _____
TELEPHONE: () _____
Area _____
Approximate number of copies per year _____
Purpose for which reproduction is to be made _____

TERMS AND CONDITIONS:

1. SALE OF COPIES NOT PERMITTED
2. Original page size only.
3. Enlargements with our separate written approval only.
4. Reproduction of copies limited to effective date of application and limited to the approximate number of copies and purpose stated herein.
5. All copies must bear the imprint: "Reproduced with permission of Douglas County".
6. License is not transferable.

If a license is agreed upon, you will receive a letter of authorization. Thank you for your application.

I, We, Agree to The Above Terms:

Firm: _____
By: _____



DOUGLAS COUNTY INDEX

TABLE OF CONTENTS

ALPHABETICAL INDEX TO TOWNSHIPS

Amnicon.....	28,29,34,35
Bennett.....	15,16,22,23
Brule.....	30,30A,36
Cloverland.....	35,36,37,38
Dairyland.....	1,2,7,8
Gordon.....	4,5,9,10,10A, 11,12,15
Hawthorne.....	22,23,28,29
Highland.....	18,23,24
Lakeside.....	34,35,37
Maple.....	29,30,35,36
Oakland.....	21,27
Parkland.....	27,33
Solon Springs.....	10,15,16,17
Summit.....	13,14,19,20,25
Superior.....	25,26,31,32
Wascott.....	3,4,5,6

ALPHABETICAL INDEX TO VILLAGES

Lake Nebagamon.....	23,29,29A,30
Oliver.....	31,31A,32
Poplar.....	28,29,34,35
Solon Springs.....	16,16A
Superior.....	32,32A

MISCELLANEOUS

Index-Table of Contents-Copyright.....	A
Legend.....	B
County Highway Map.....	39,40
Superior City Road Map.....	41,42
Government Directory.....	43
Procedure for Land Sale.....	44
Land Description.....	45,46
Douglas County Lakes.....	47,48
Douglas County Trout Streams.....	49
Land Owners and Road Index.....	50

CITY OF SUPERIOR		LAKESIDE		CLOVERLAND	
VILLAGE OF OLIVER	VILLAGE OF SUPERIOR	PARKLAND	AMNICON	VILLAGE OF POPLAR	MAPLE
pg.31	pg.32	pg.33	pg.34	pg.35	pg.36
SUPERIOR		HAWTHORNE		VILLAGE OF LAKE NEBAGAMON	
pg.25	pg.26	OAKLAND	pg.28	pg.29	pg.30
SUMMIT		BENNETT		HIGHLAND	
pg.19	pg.20	pg.21	pg.22	pg.23	pg.24
pg.13	pg.14	pg.15	VILLAGE OF SOLON SPRINGS	pg.17	pg.18
DAIRYLAND		GORDON		WASCOTT	
pg.7	pg.8	pg.9	pg.10	pg.11	pg.12
pg.1	pg.2	pg.3	pg.4	pg.5	pg.6
R.15W.	R.14W.	R.13W.	R.12W.	R.11W.	R.10W.
				T. 49 N.	T. 48 N.
				T. 47 N.	T. 46 N.
				T. 45 N.	T. 44 N.
				T. 43 N.	

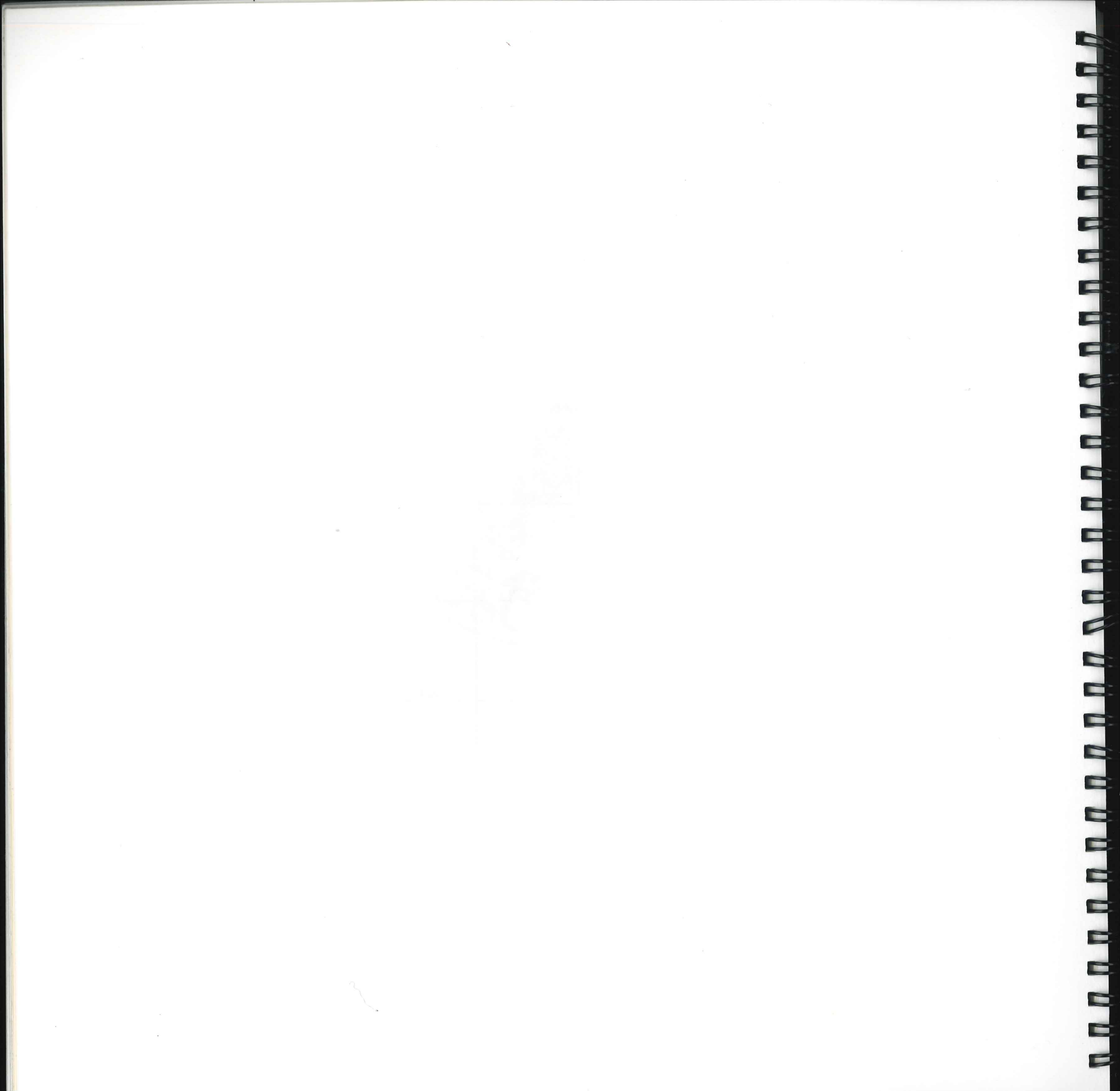

LEGEND

FEDERAL HIGHWAY



STATE HIGHWAY



COUNTY HIGHWAY



TOWN ROADS



FOREST ROADS



RAILROAD



PIPELINE



UNIFORM RURAL
NUMBERING SYSTEM

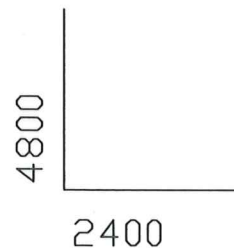

DOUGLAS COUNTY
FOREST LAND

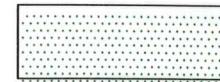

DOUGLAS COUNTY
LAND



STATE LAND



SMALL TRACTS

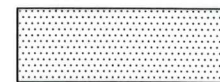

MUNICIPAL DIVISION



DOUGLAS COUNTY
LAKES



"et al" means "AND OTHERS"
 "FCL" means "FOREST CROP LAND"
 "F.L." means "COUNTY FOREST LAND"
 "(L.C.)" means "LAND CONTRACT"
 "(L.E.)" means "LIFE ESTATE"
 "MFL" means "MANAGED FOREST LAW"
 "PFC" means "PRIVATE FOREST CROP"
 "SU" means "SPECIAL USE"
 "WTL" means "WOODLAND TAX LAW"

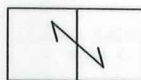

HOOK means SAME OWNER
FOR BOTH PARCELS

THE LAND OWNERS INDEX SHOWS LAND OWNER NAME,
THE PAGE NUMBER AND THE SECTION NUMBER IN
WHICH HE/SHE IS IN. LAND OWNERS LISTED BUT NOT
FOUND ON THE MAP ARE LIKELY SMALL TRACT OWNERS,
WITH ACREAGE UNDER 5 ACRES.

EXAMPLE: NAME PG SEC
ABBOTT, THEODORE S.....04..04

FOR INFORMATION REGARDING ZONING, PLEASE
VISIT THE ZONING OFFICE IN THE COURTHOUSE,
THE COUNTY WEBSITE AT www.douglascountywi.org,
OR CALL 715-395-1380.

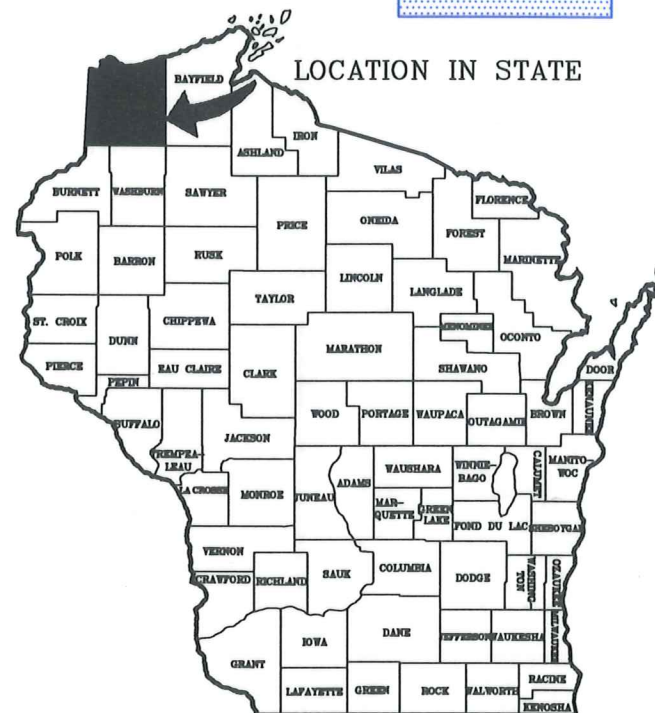

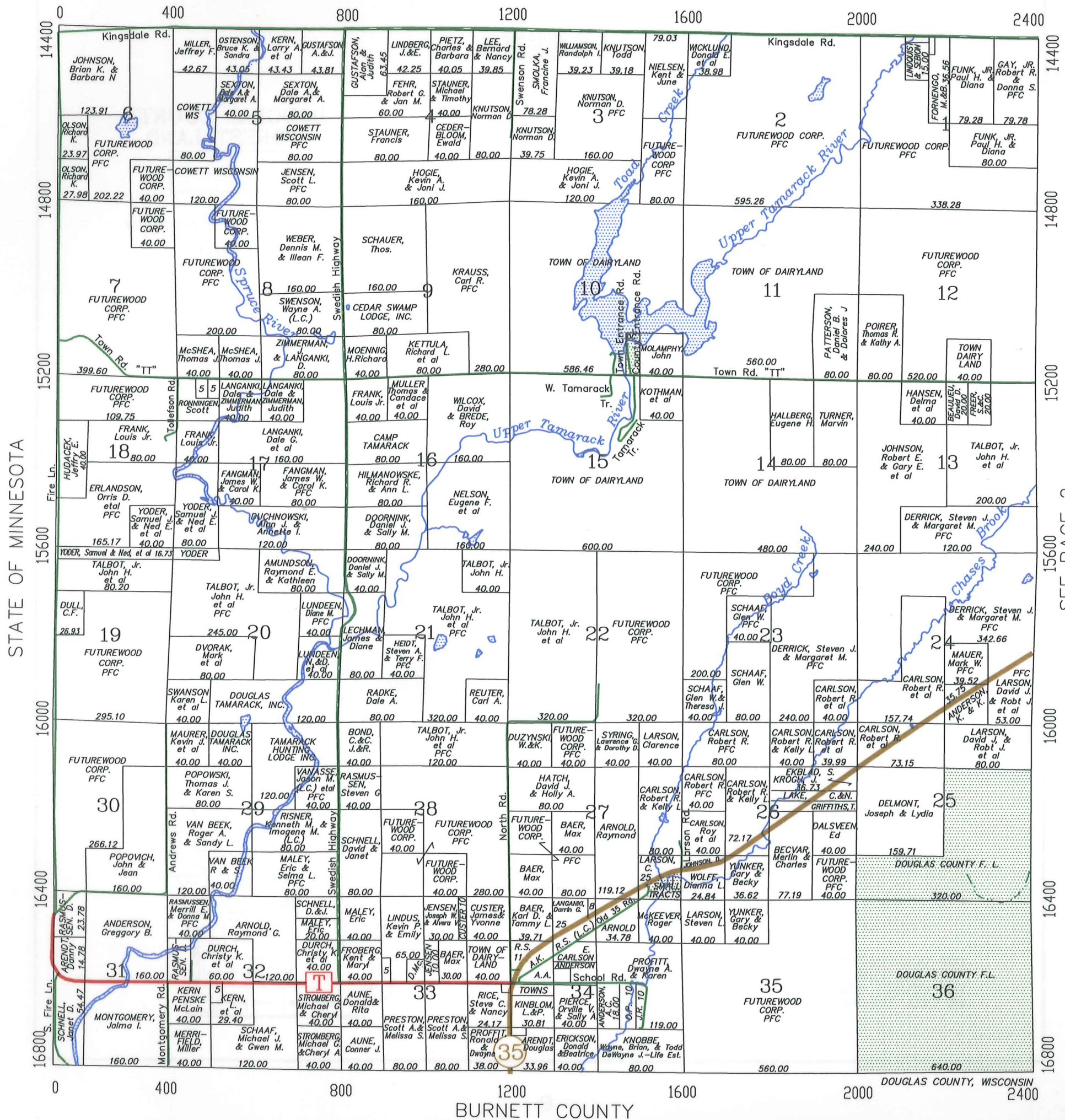

STATE OF MINNESOTA

SEE PAGE 2

DOUGLAS COUNTY, WISCONSIN

BURNETT COUNTY

SEE PAGE 9

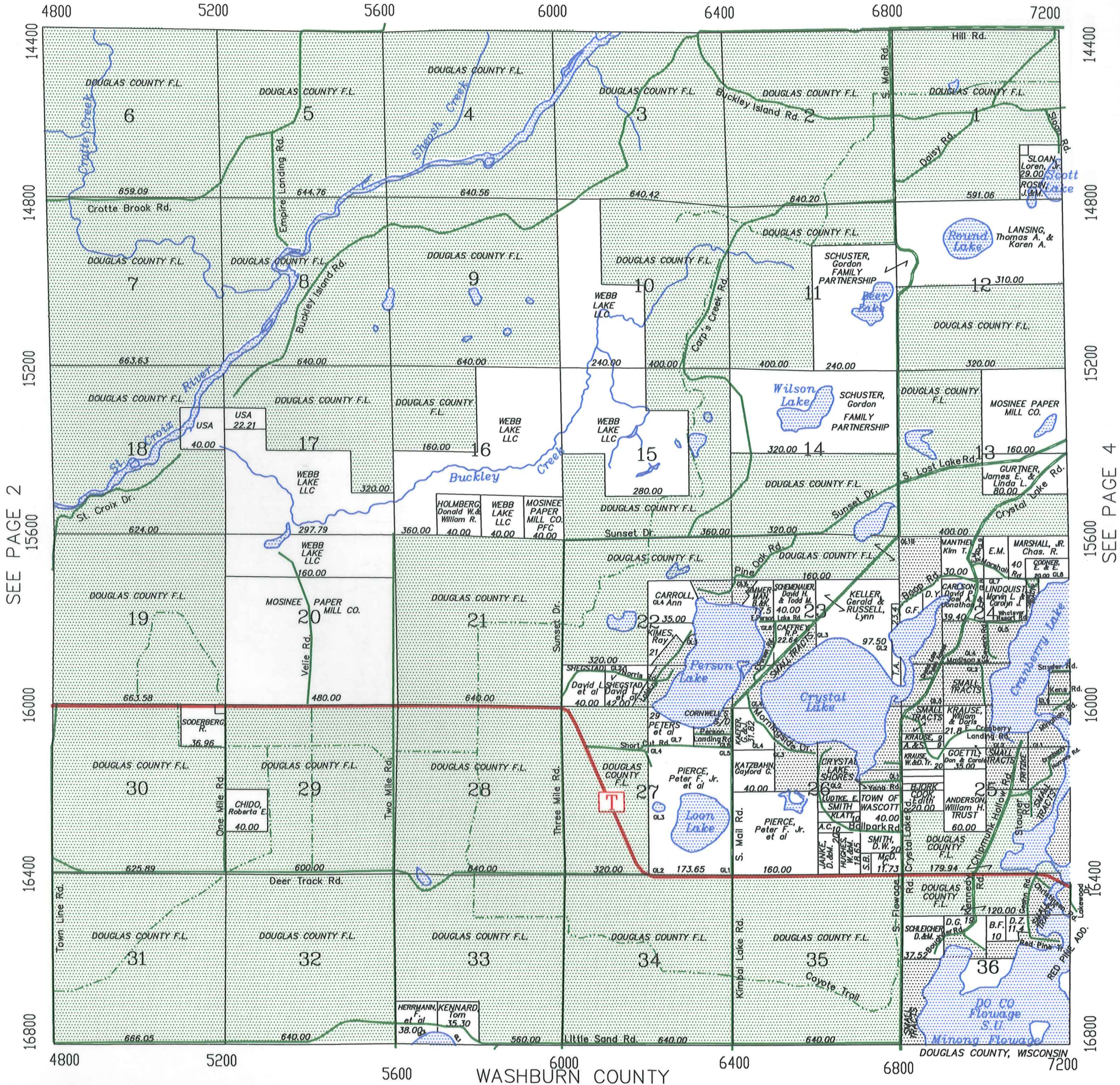

SEE PAGE 2

14400
14800
15200
15600
16000
16400
16800

SEE PAGE 4

7200 7600 8000 8400 8800 9600

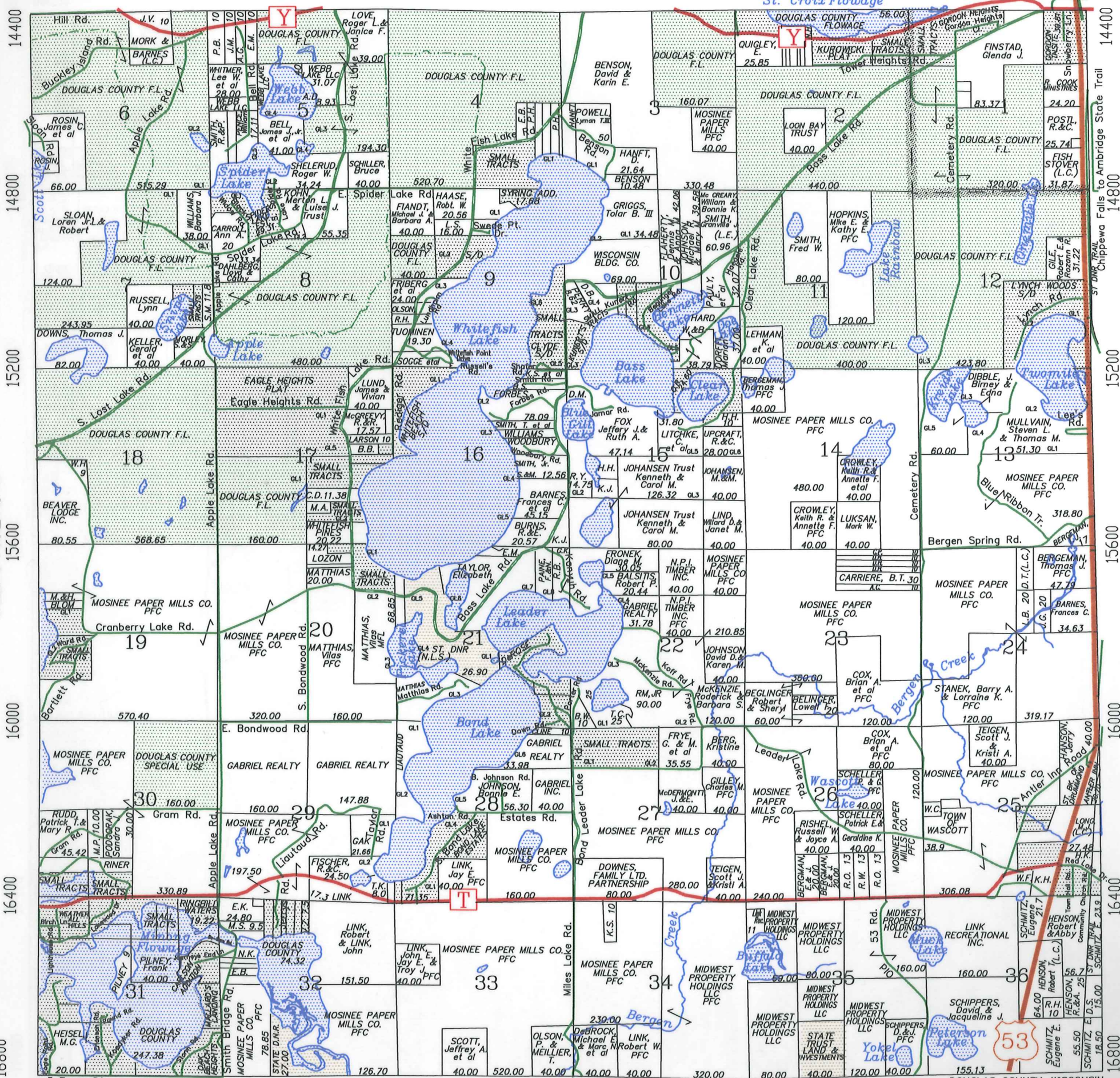

SEE PAGE 3

Gordon Twp.

SEE PAGE 5

Wascott Twp.

7200 7600 8000 8400 8800 9200 9600

SEE PAGE 11

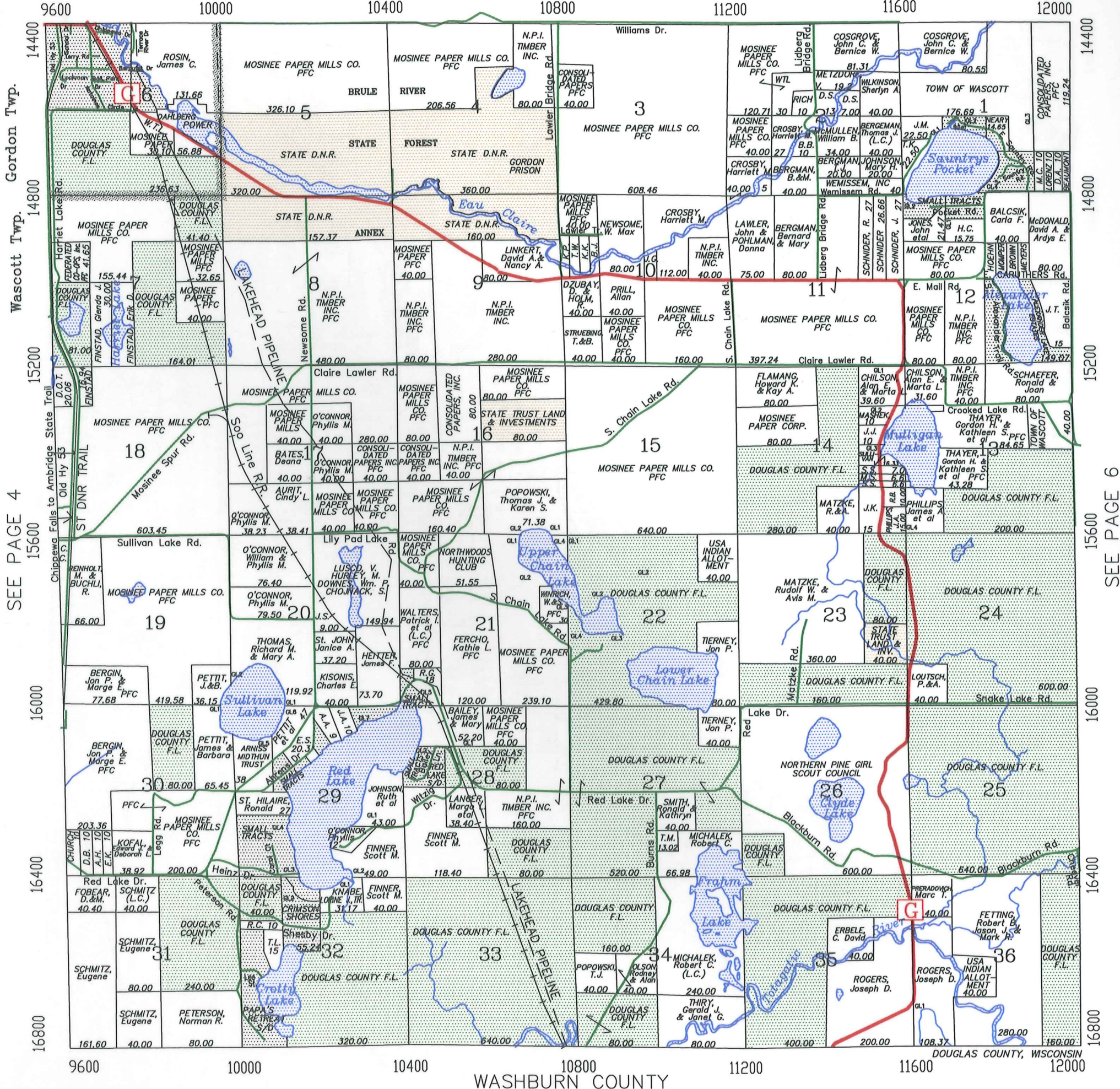

Gordon Twp.

Wascott Twp.

SEE PAGE 4

SEE PAGE 6

SEE PAGE 6

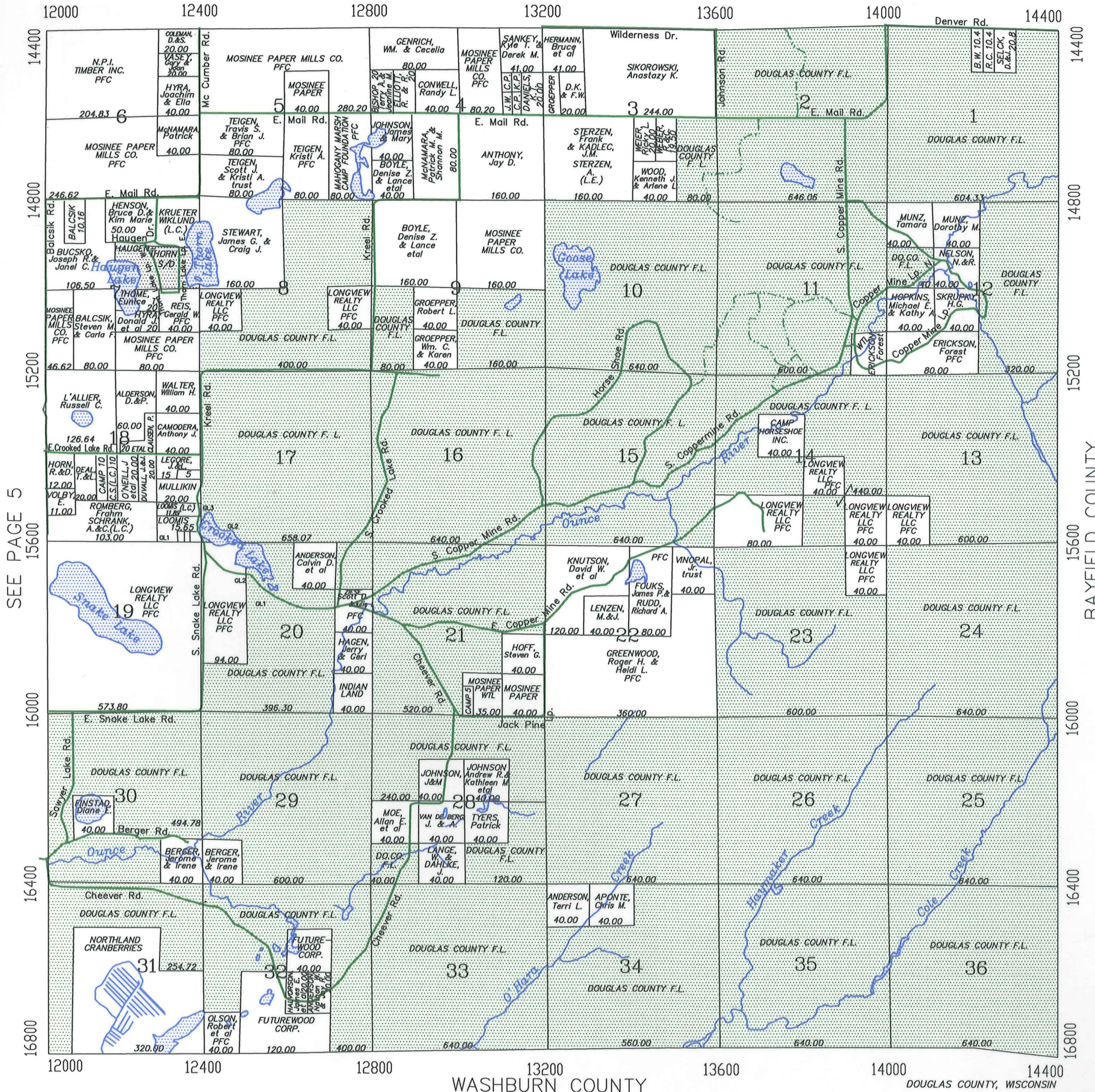

SEE PAGE 5

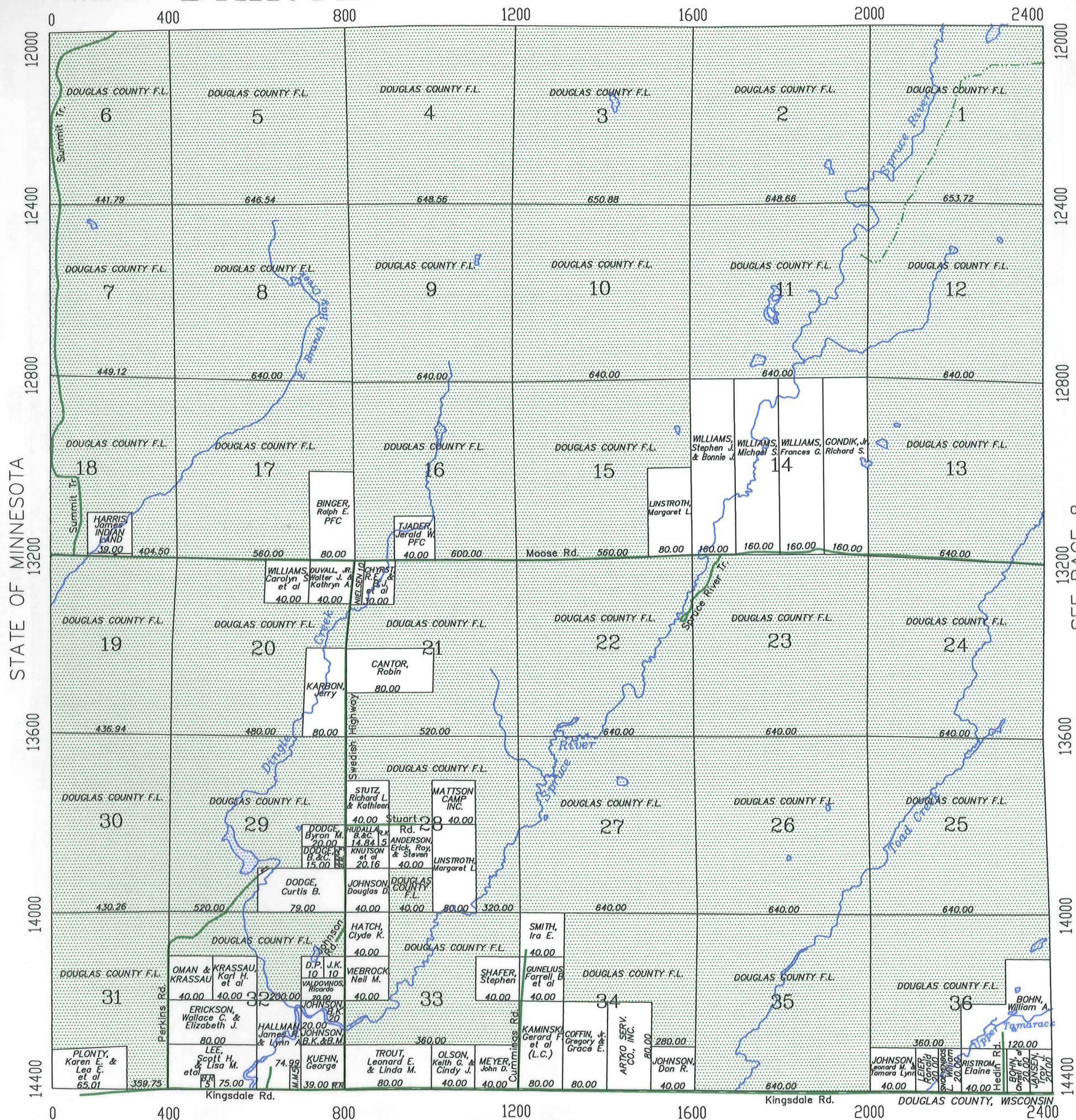

STATE OF MINNESOTA

SEE PAGE 8

DOUGLAS COUNTY, WISCONSIN

SEE PAGE 14

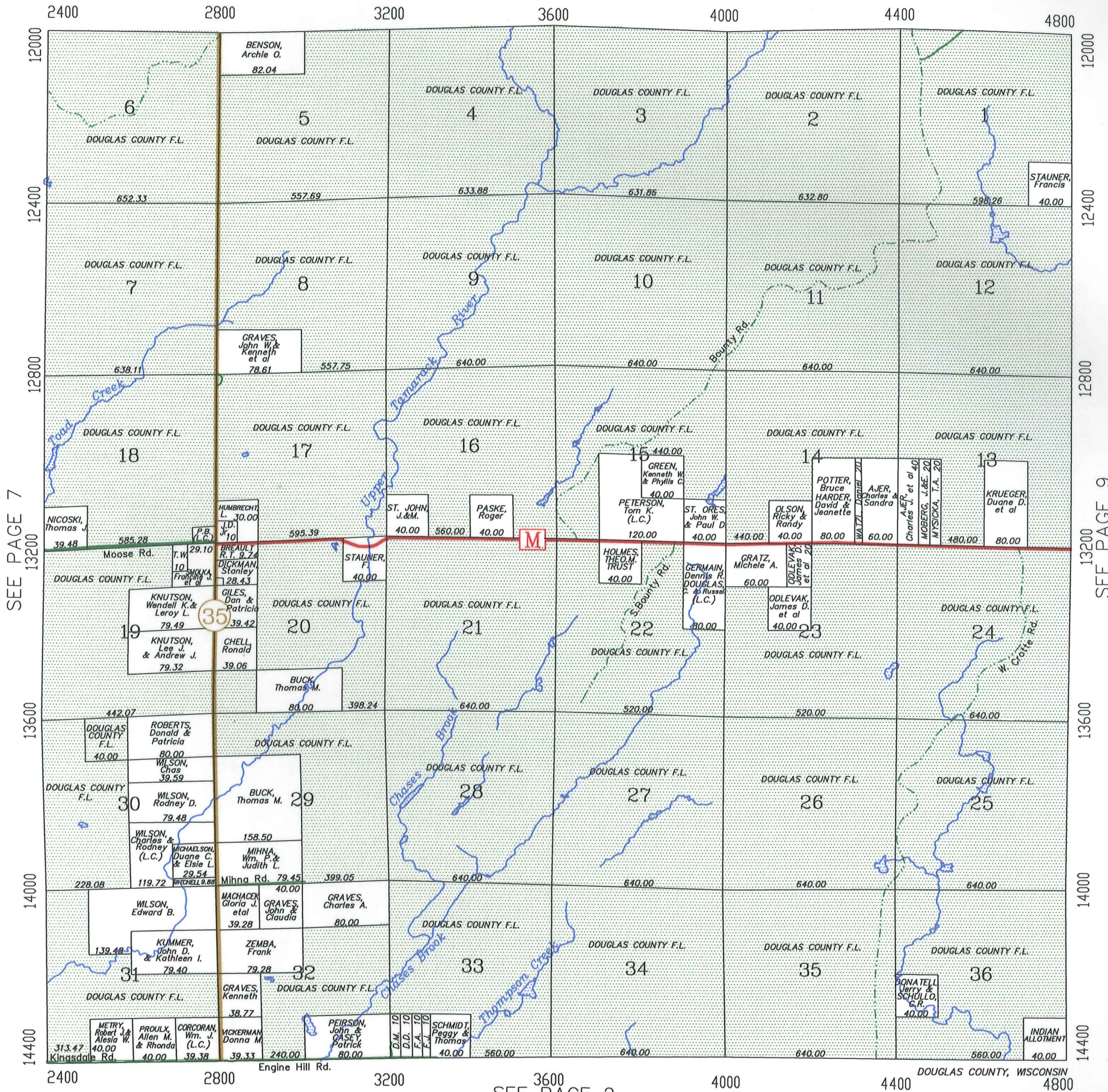

SEE PAGE 7

SEE PAGE 9

SEE PAGE 2

SEE PAGE 16

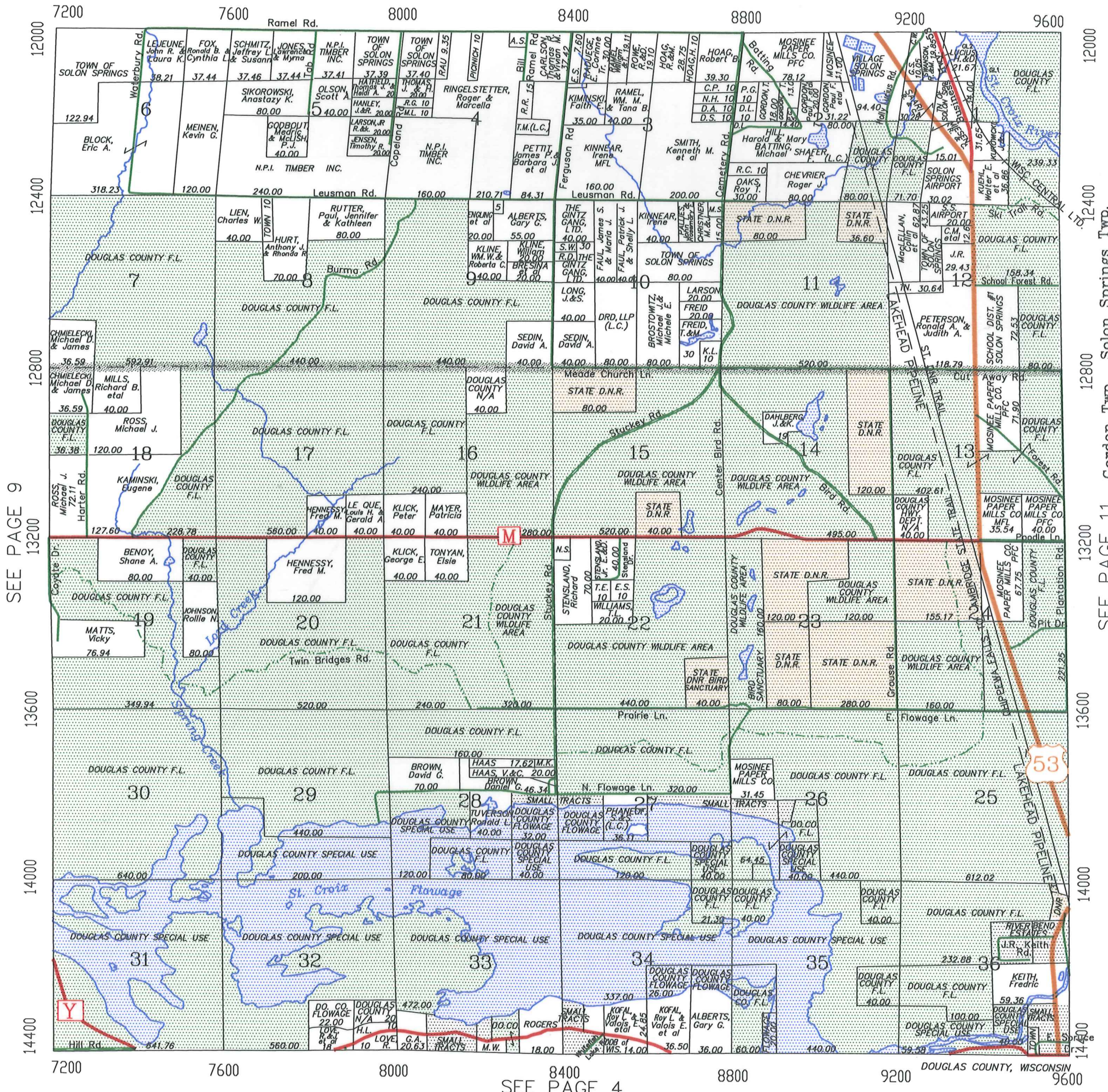

SEE PAGE 9

SEE PAGE 11 Gordon Twp. Solon Springs Twp.

SEE PAGE 4

TOWN OF GORDON

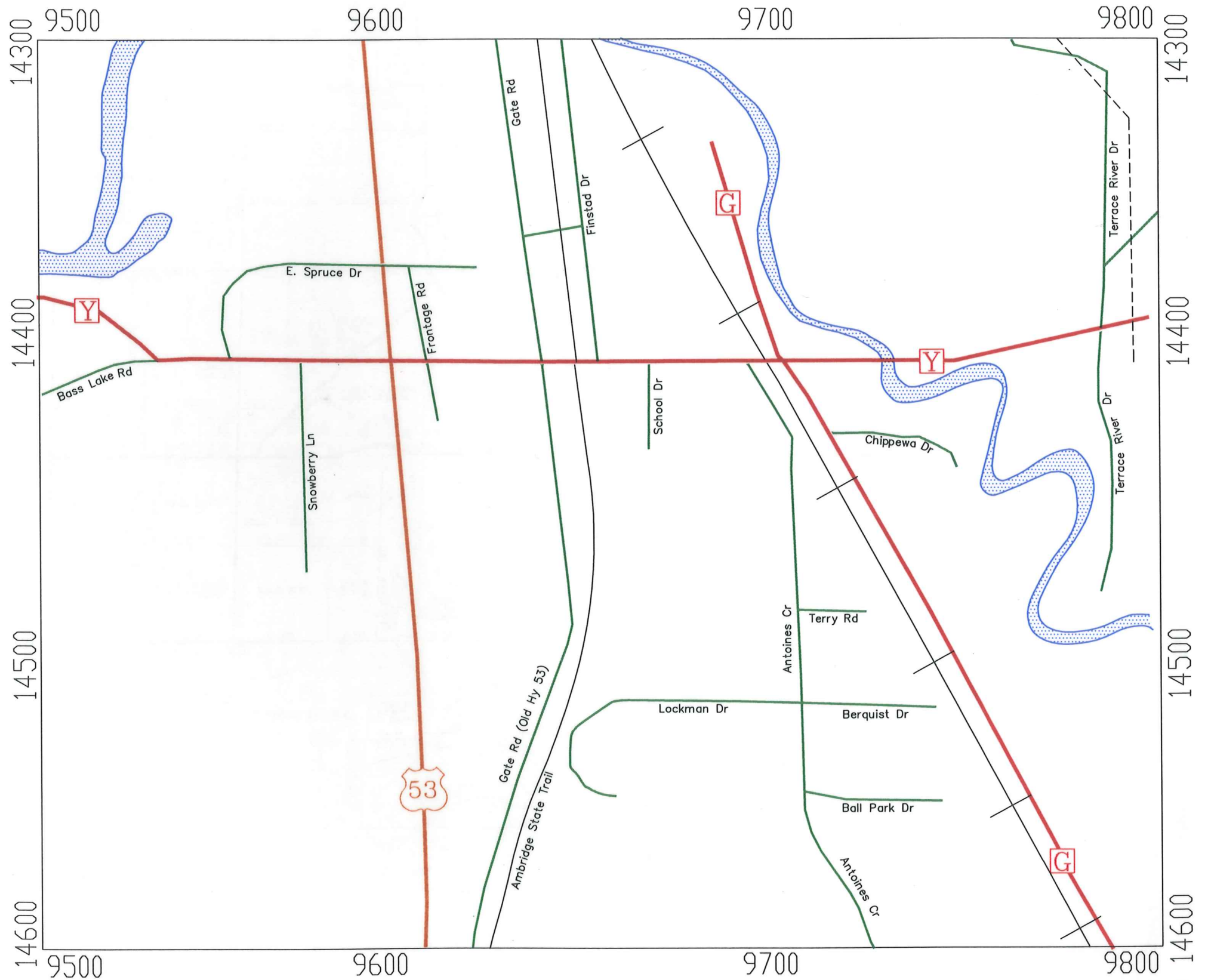

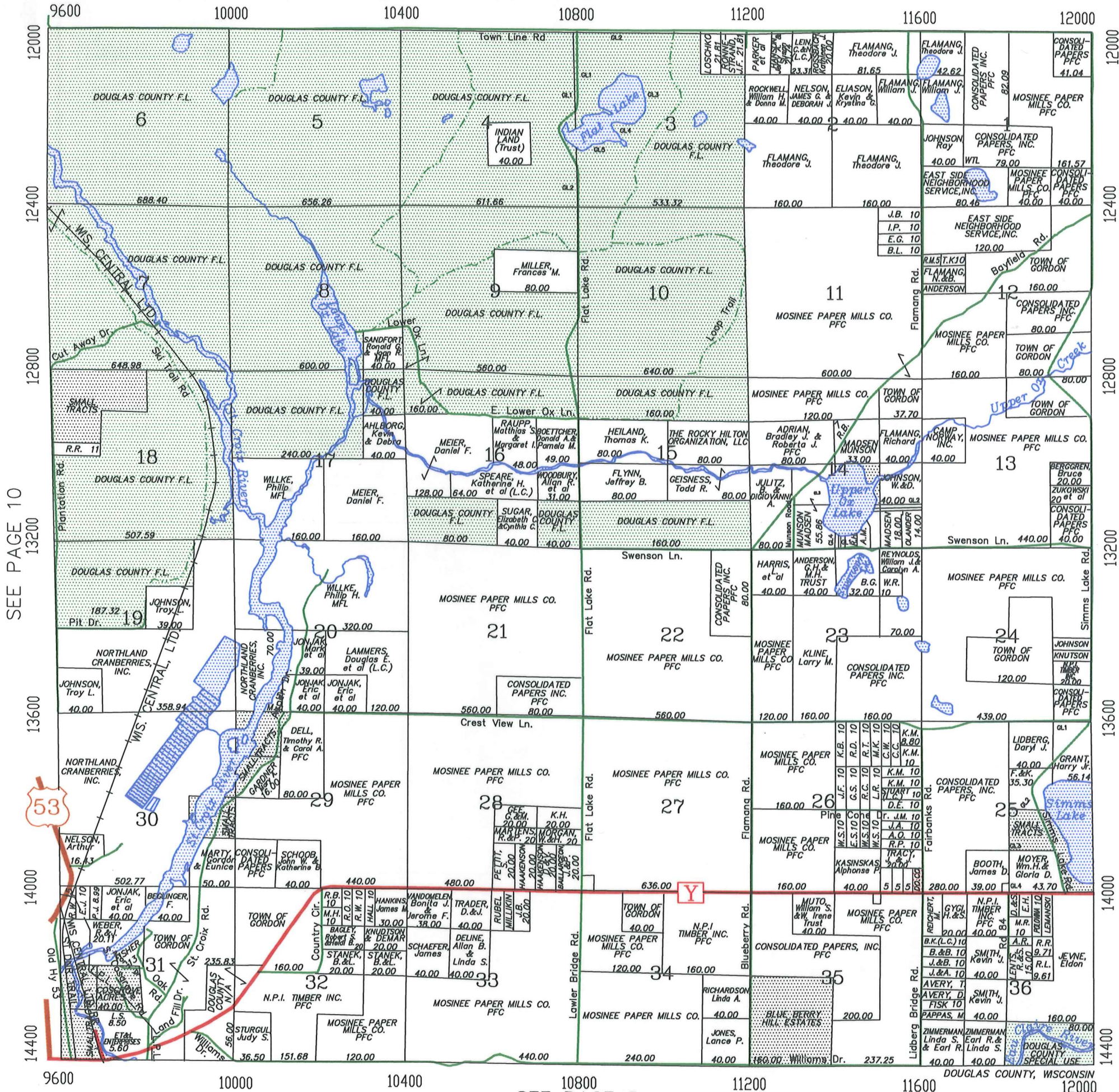

SEE PAGE 10

SEE PAGE 12

12000 12400 12800 13200 13600 14000 14400

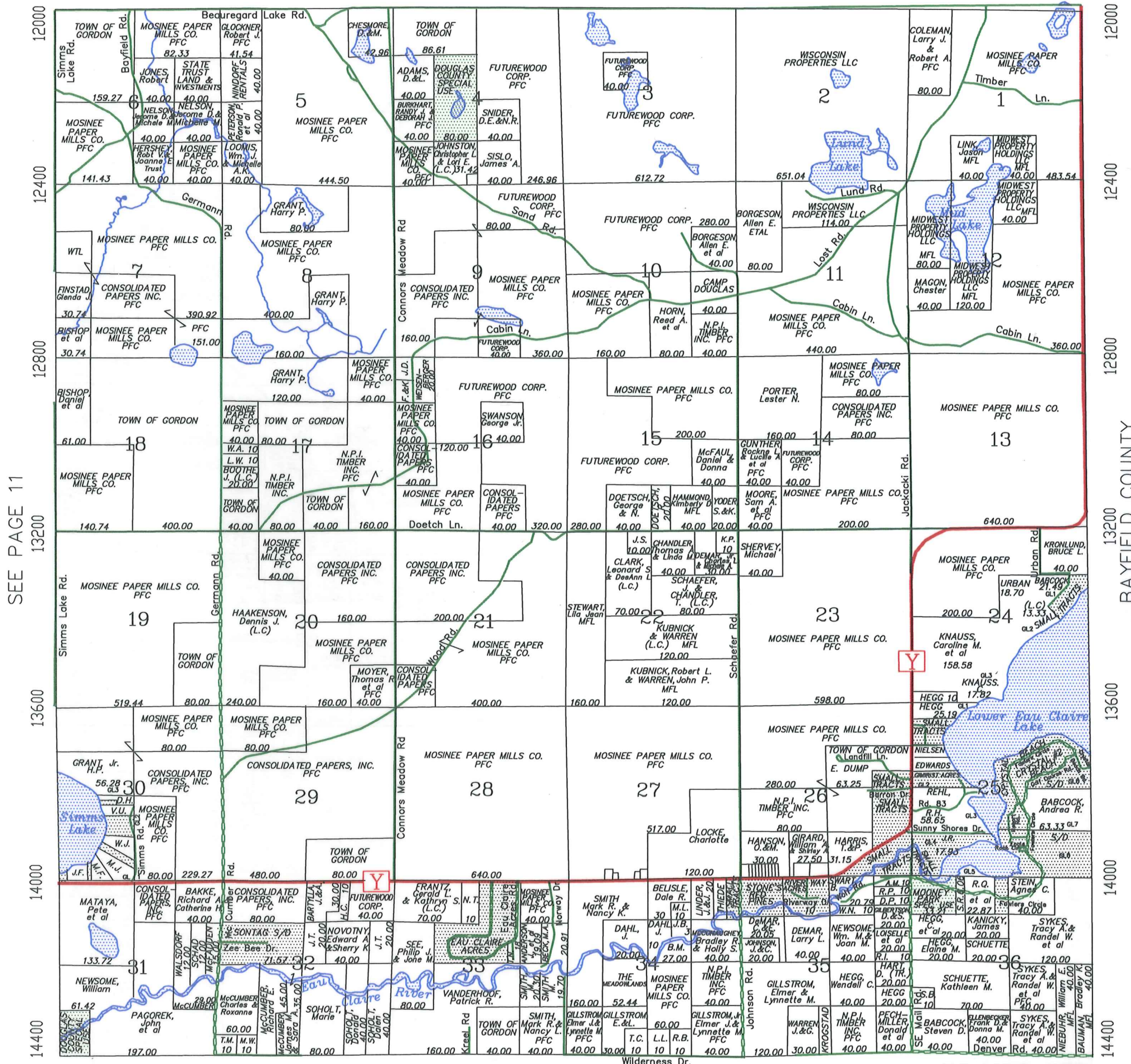

SEE PAGE 11

BAYFIELD COUNTY

12000 12400 12800 13200 13600 14000 14400

DOUGLAS COUNTY, WISCONSIN

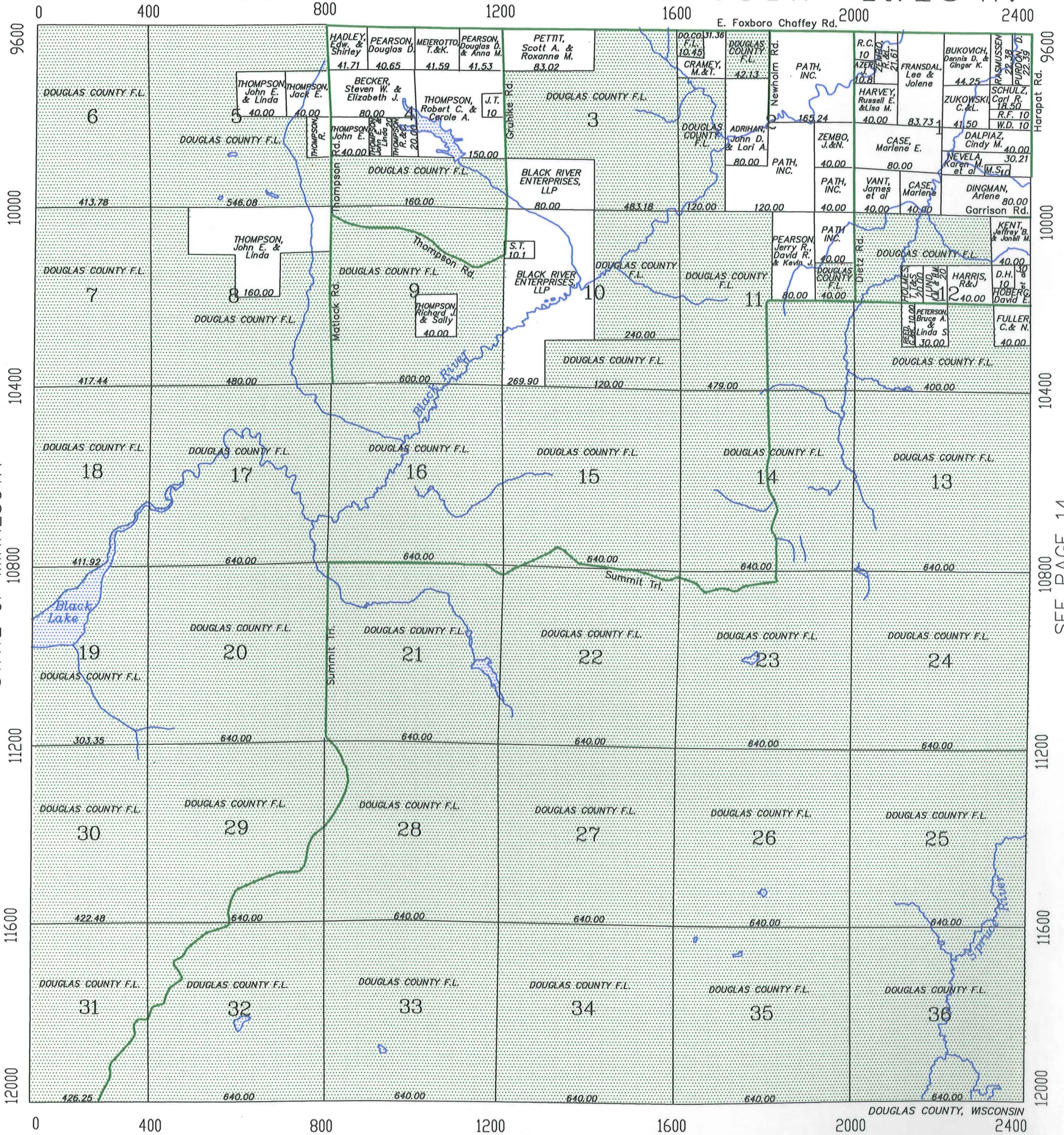

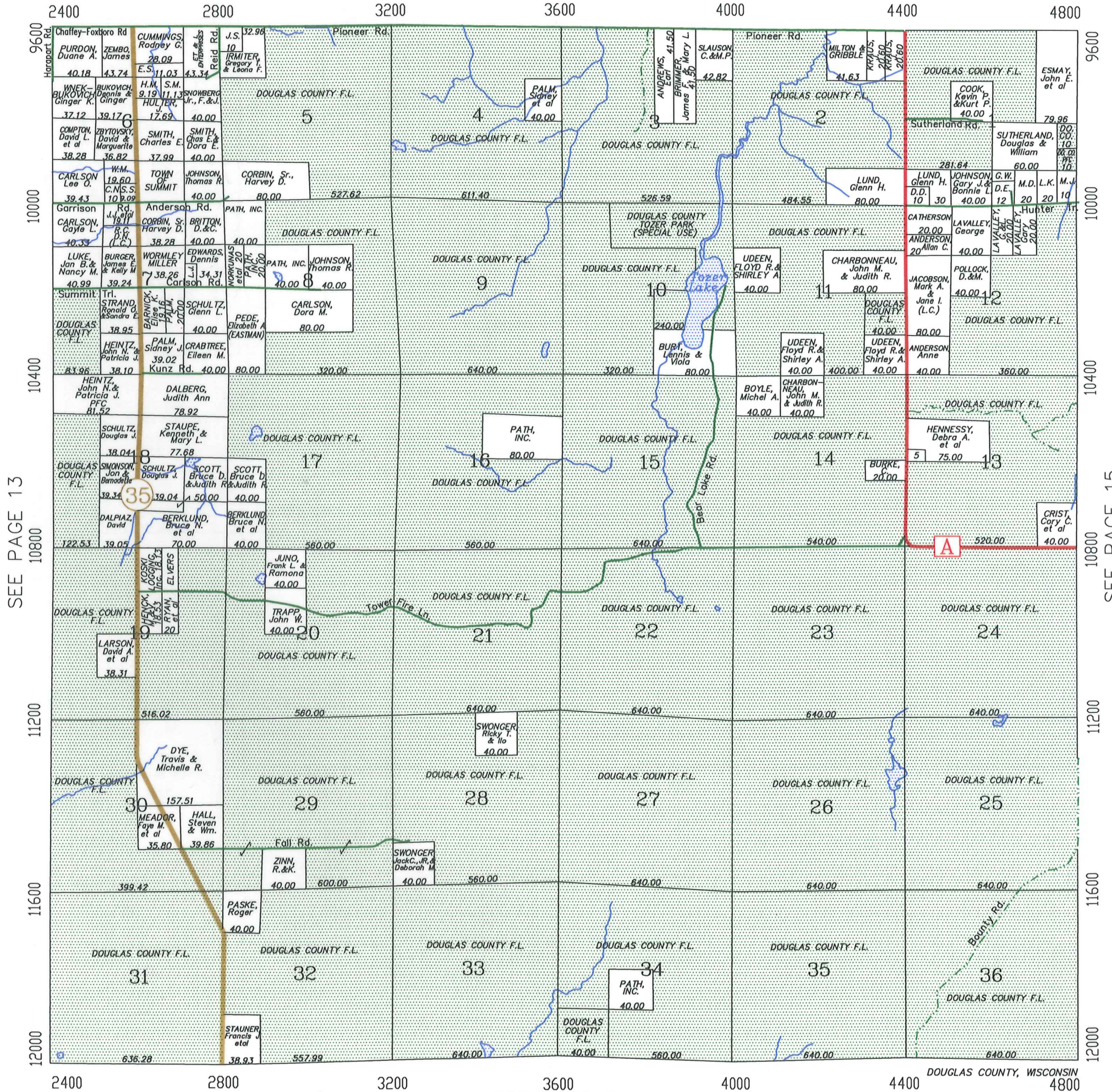

SEE PAGE 13

SEE PAGE 15

SOUTHWEST
PART
15
NORTH
PART

BENNETT GORDON

WEST
PART

SOLON SPRINGS T. 45N. - R. 13W. 15

SEE PAGE 21

4800 5200 5600 6000 6400 6800 7200

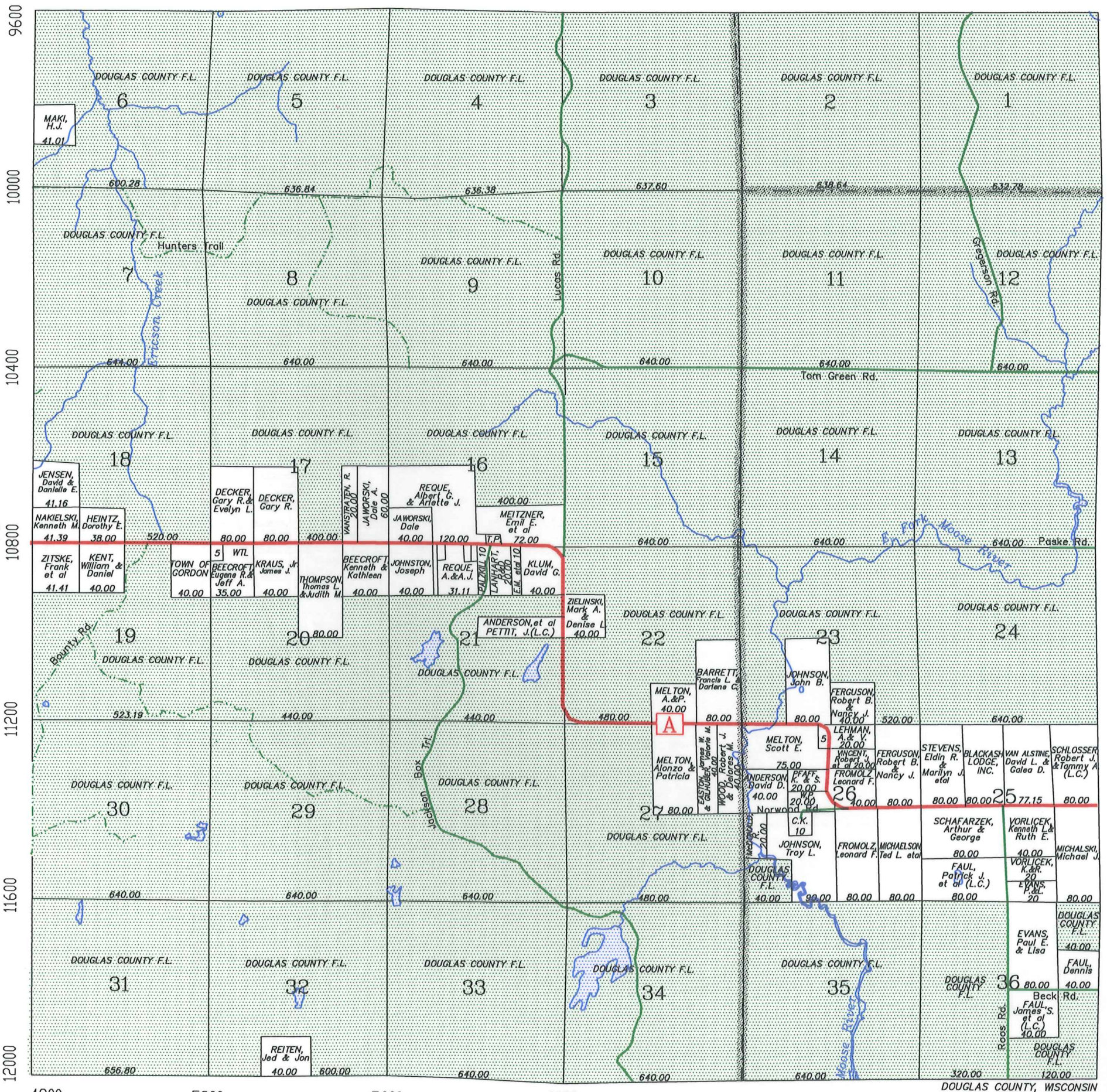

9600
10000
10400
10800
11200
11600
12000
Bennett Twp.
Solon Springs Twp.
SEE PAGE 16

SEE PAGE 14

Gordon Twp. Solon Springs Twp.

SEE PAGE 9

DOUGLAS COUNTY, WISCONSIN

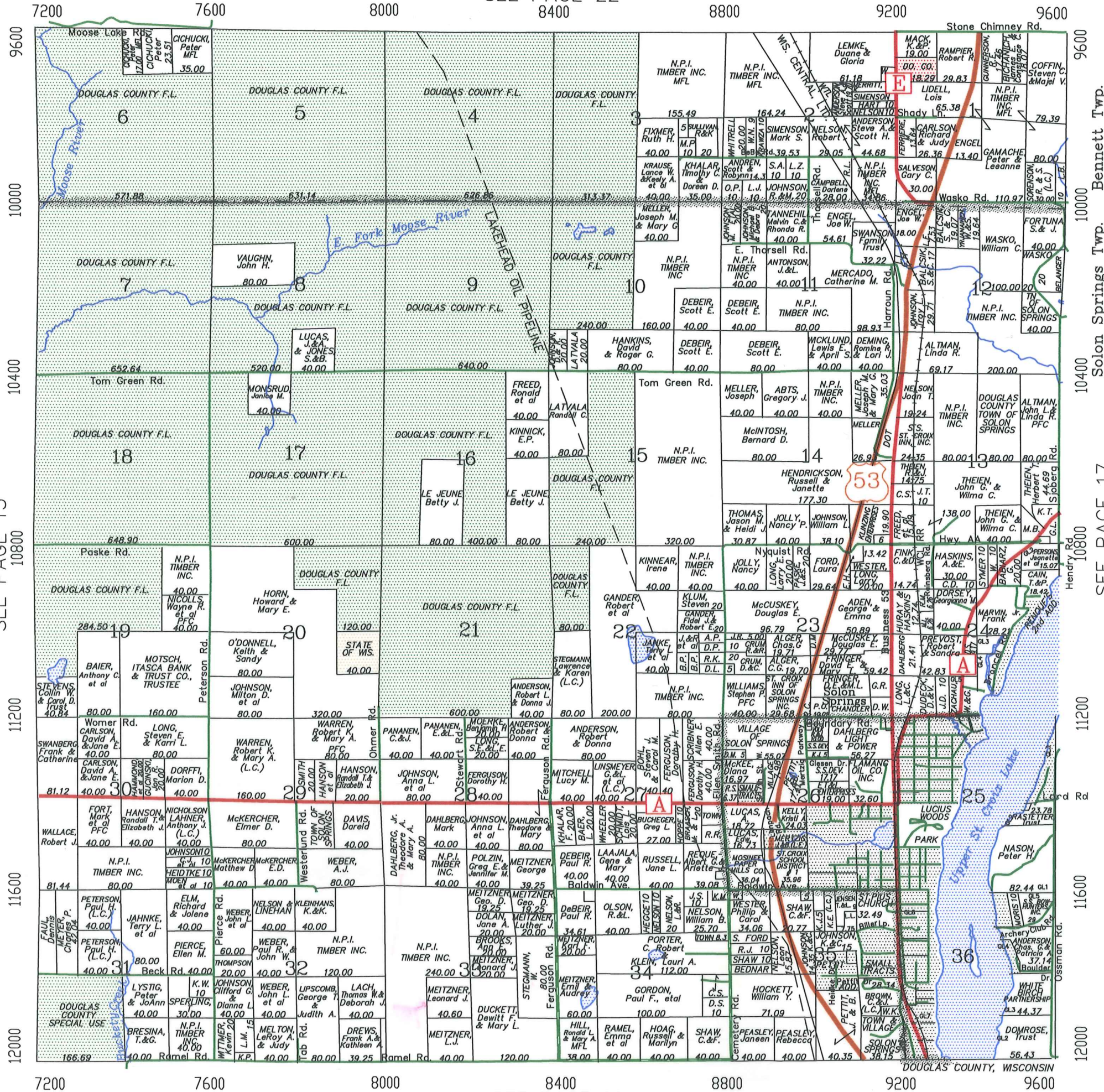

SEE PAGE 15

Bennett Twp.
Solon Springs Twp.
SEE PAGE 17

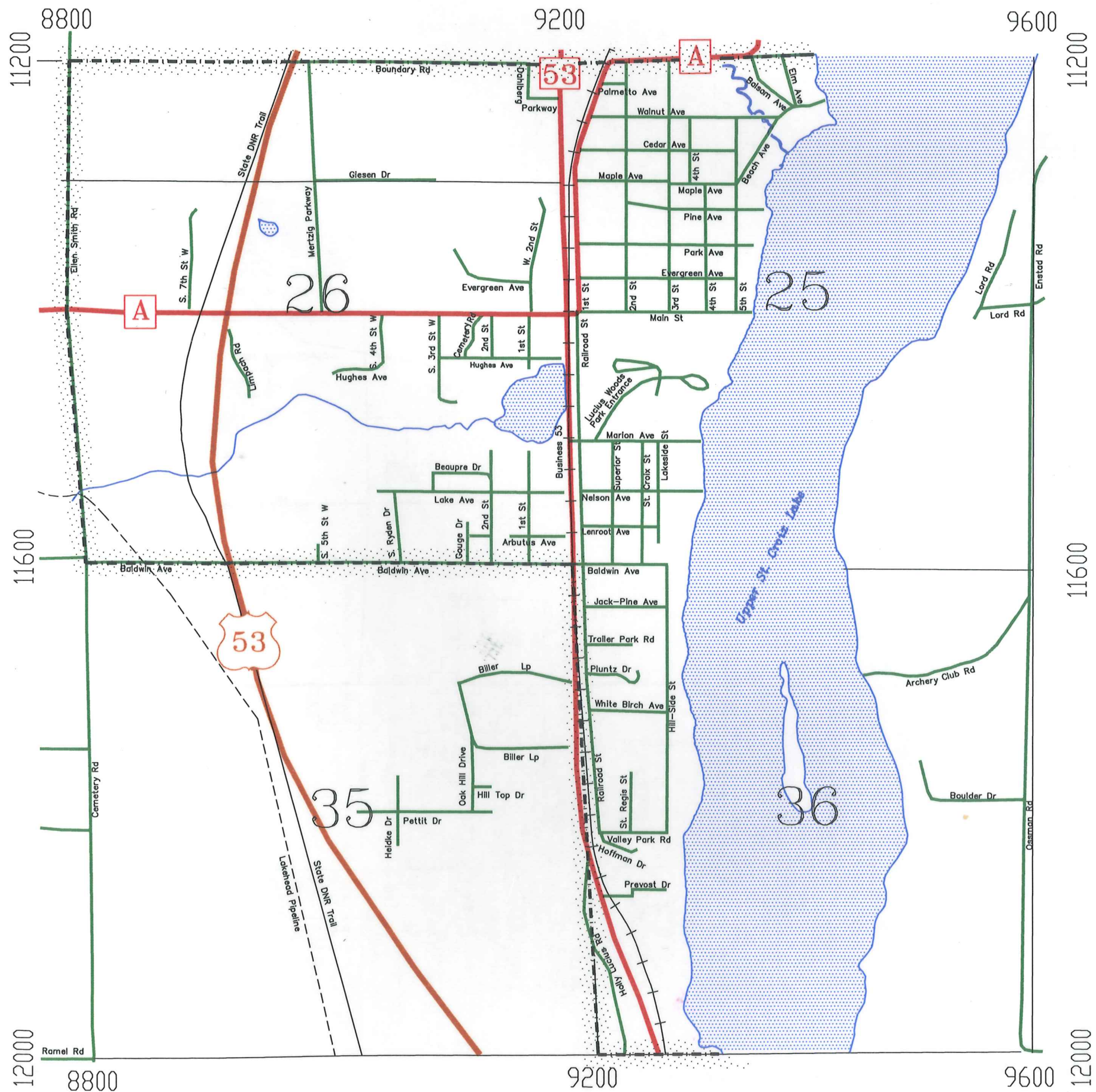

SEE PAGE 23

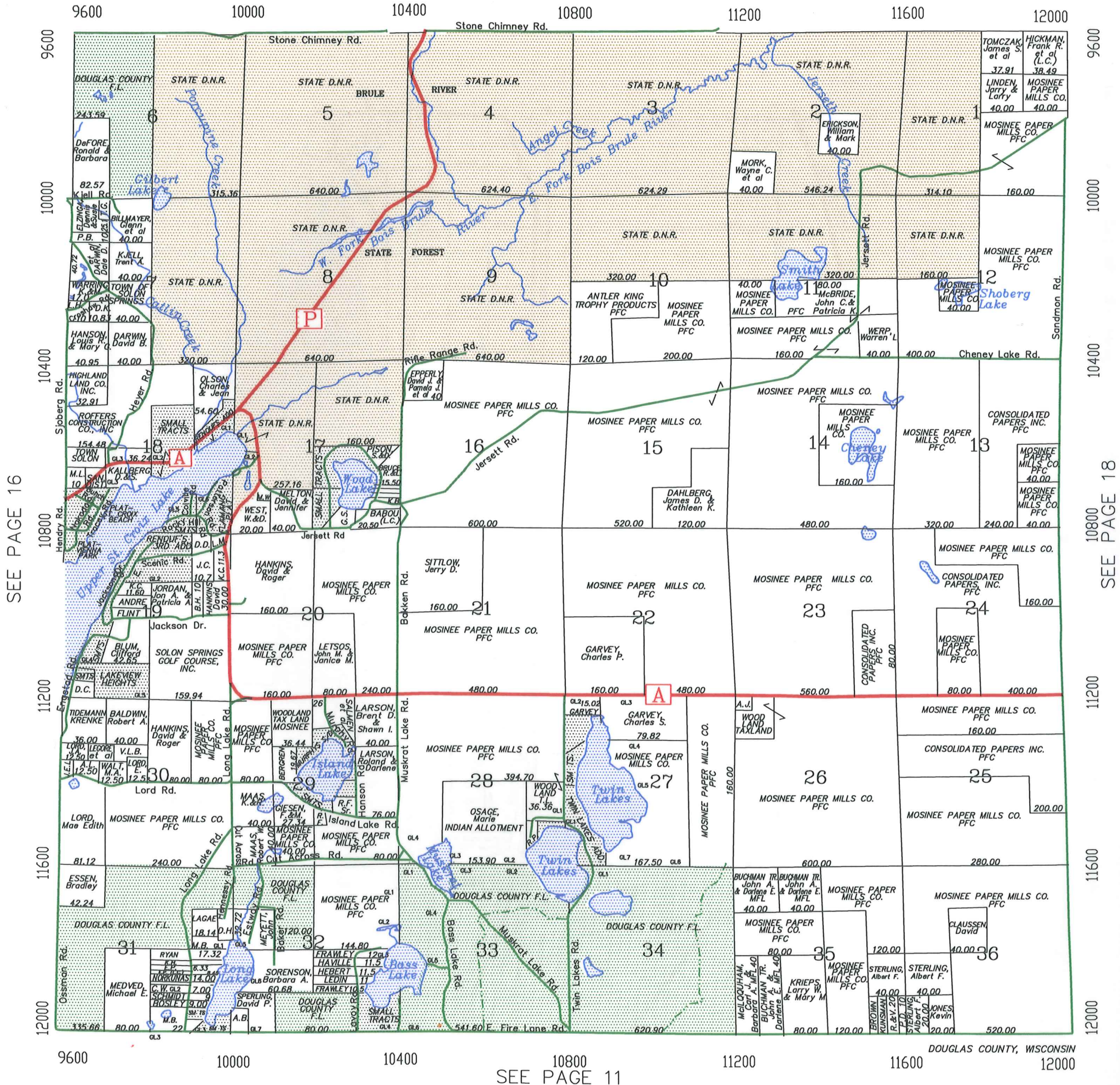

SEE PAGE 16

SEE PAGE 18

SEE PAGE 11

SEE PAGE 24

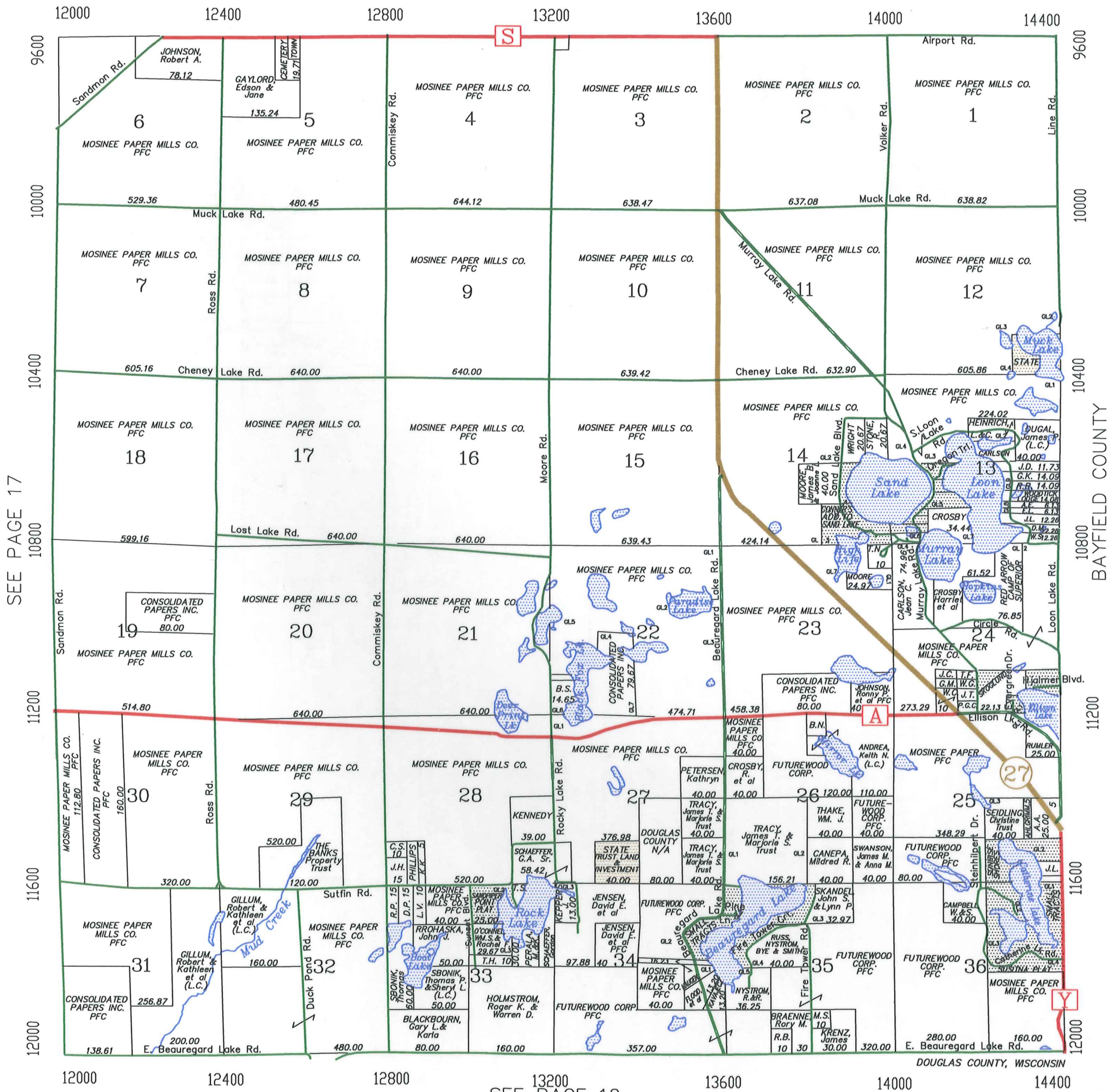

SEE PAGE 17

SEE PAGE 12

BAYFIELD COUNTY

DOUGLAS COUNTY, WISCONSIN

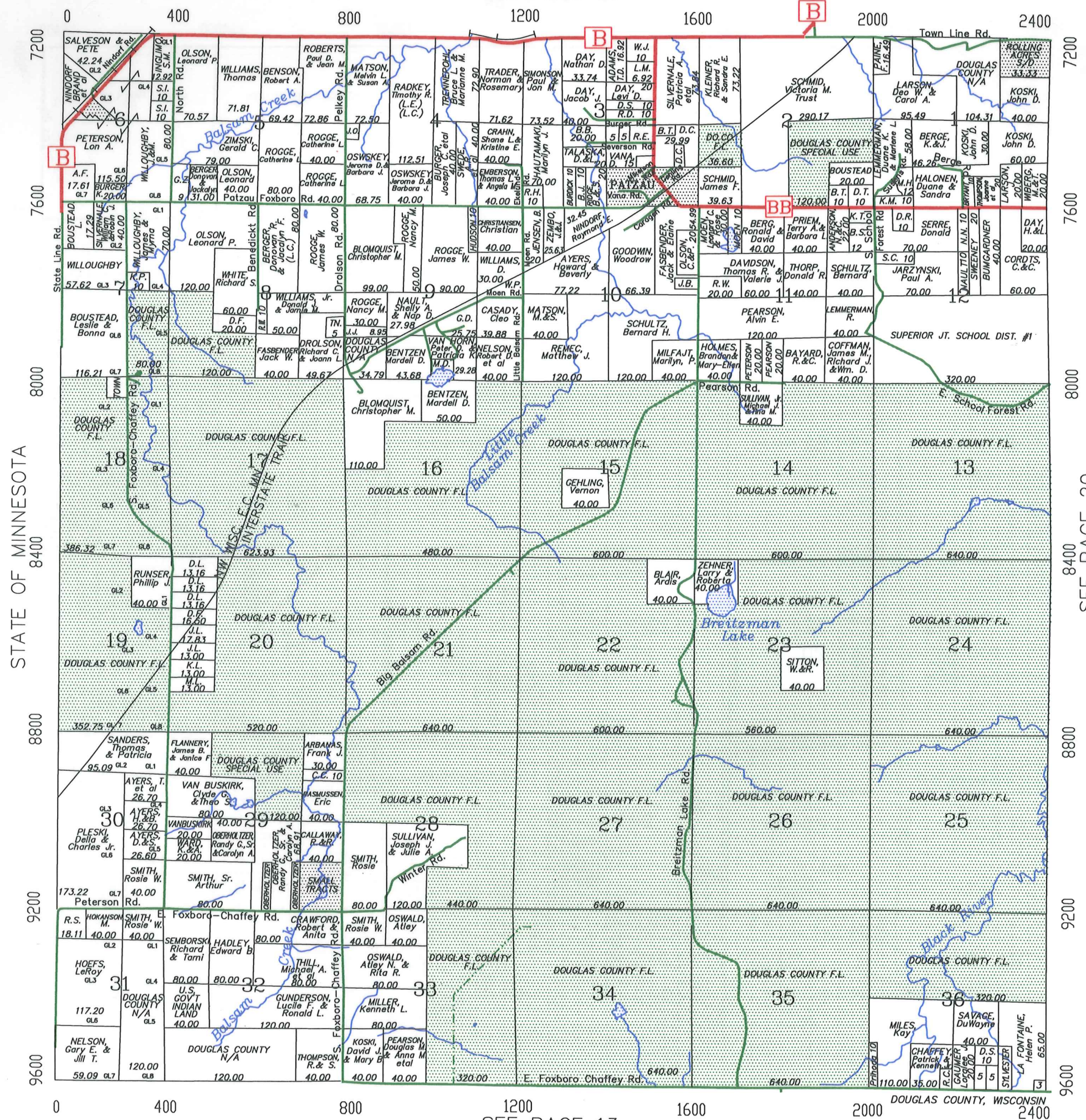

STATE OF MINNESOTA

SEE PAGE 20

SEE PAGE 26

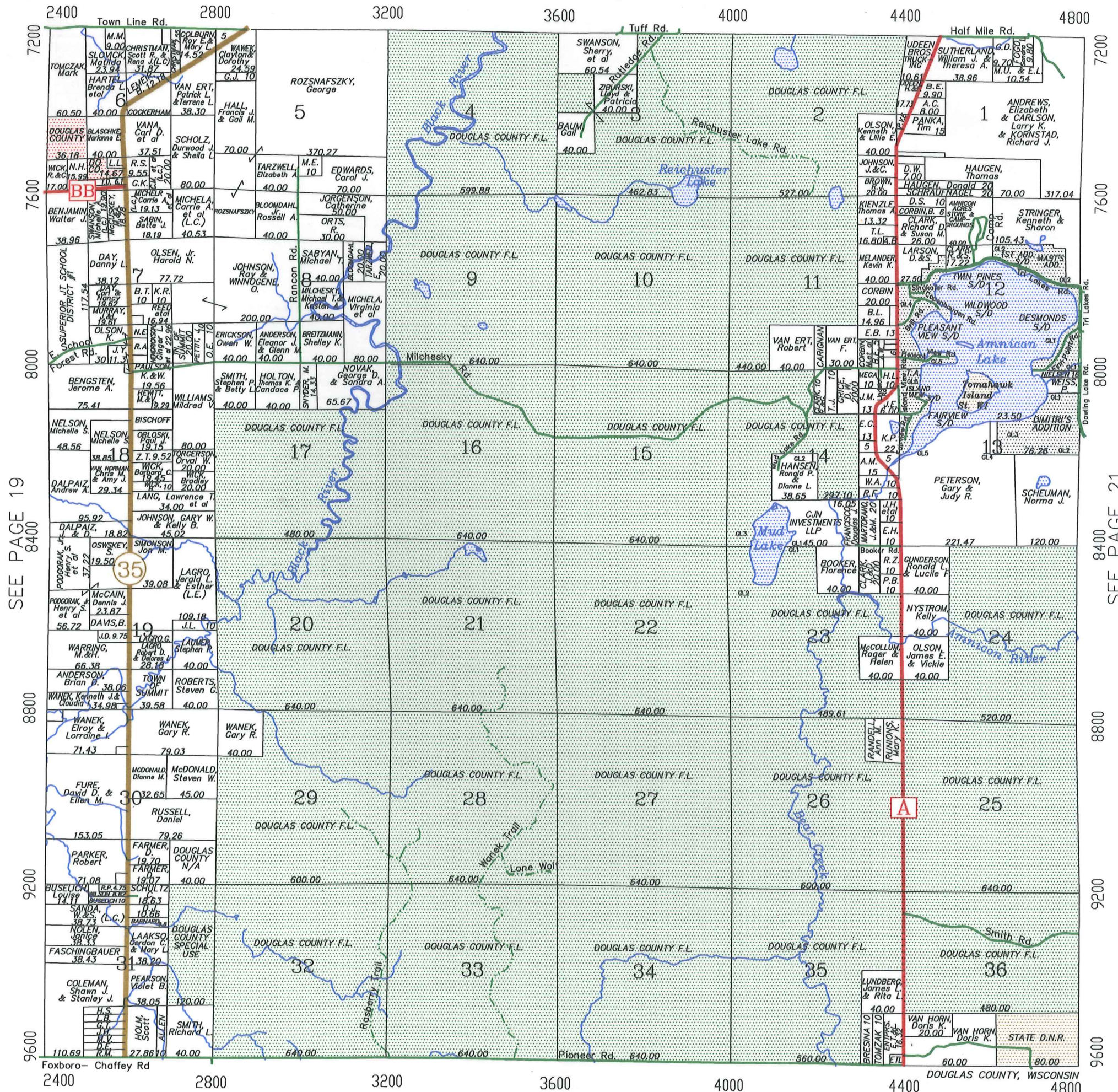

SEE PAGE 19

SEE PAGE 21

SEE PAGE 14

SEE PAGE 27

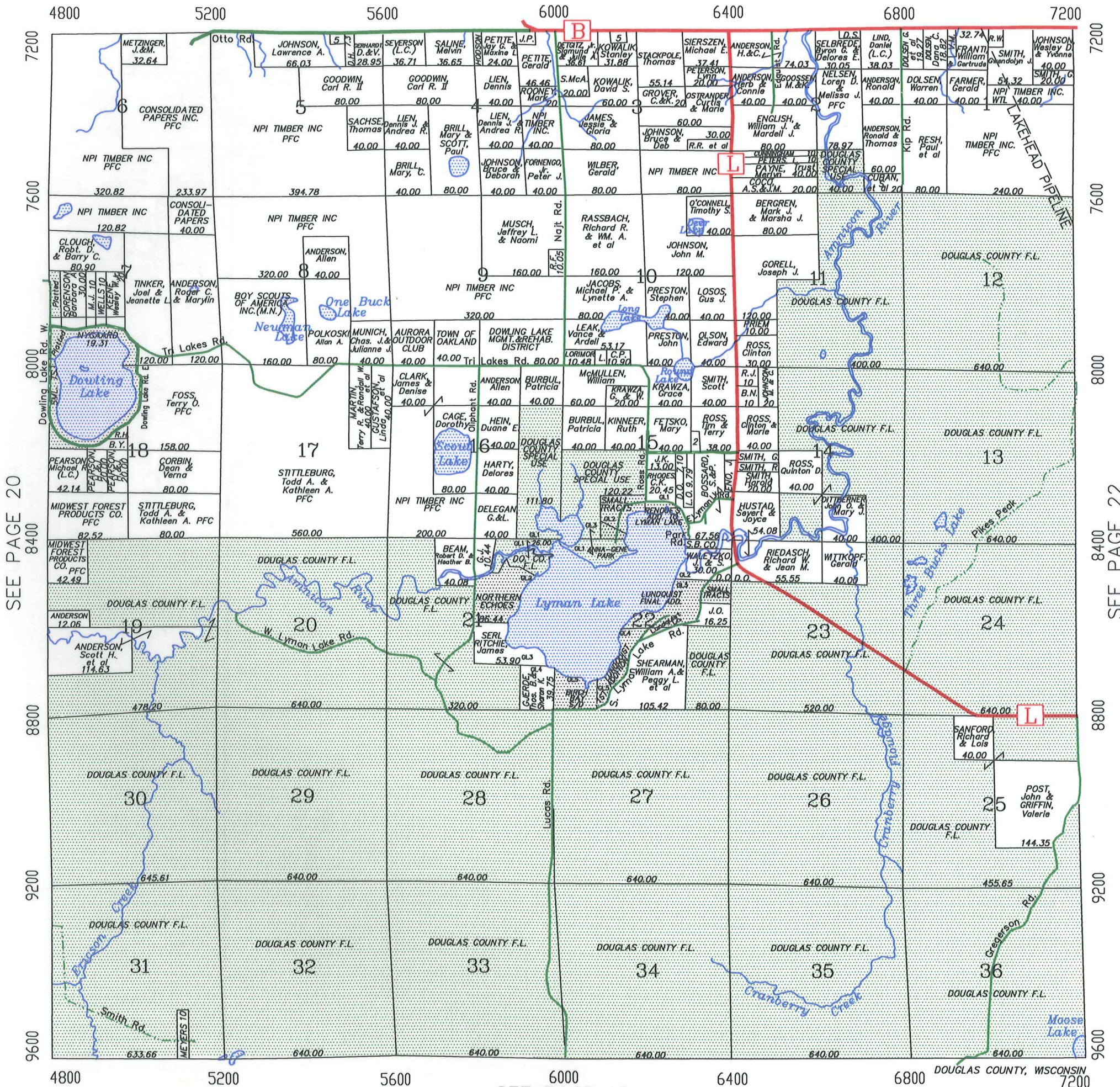

SEE PAGE 15

SEE PAGE 28

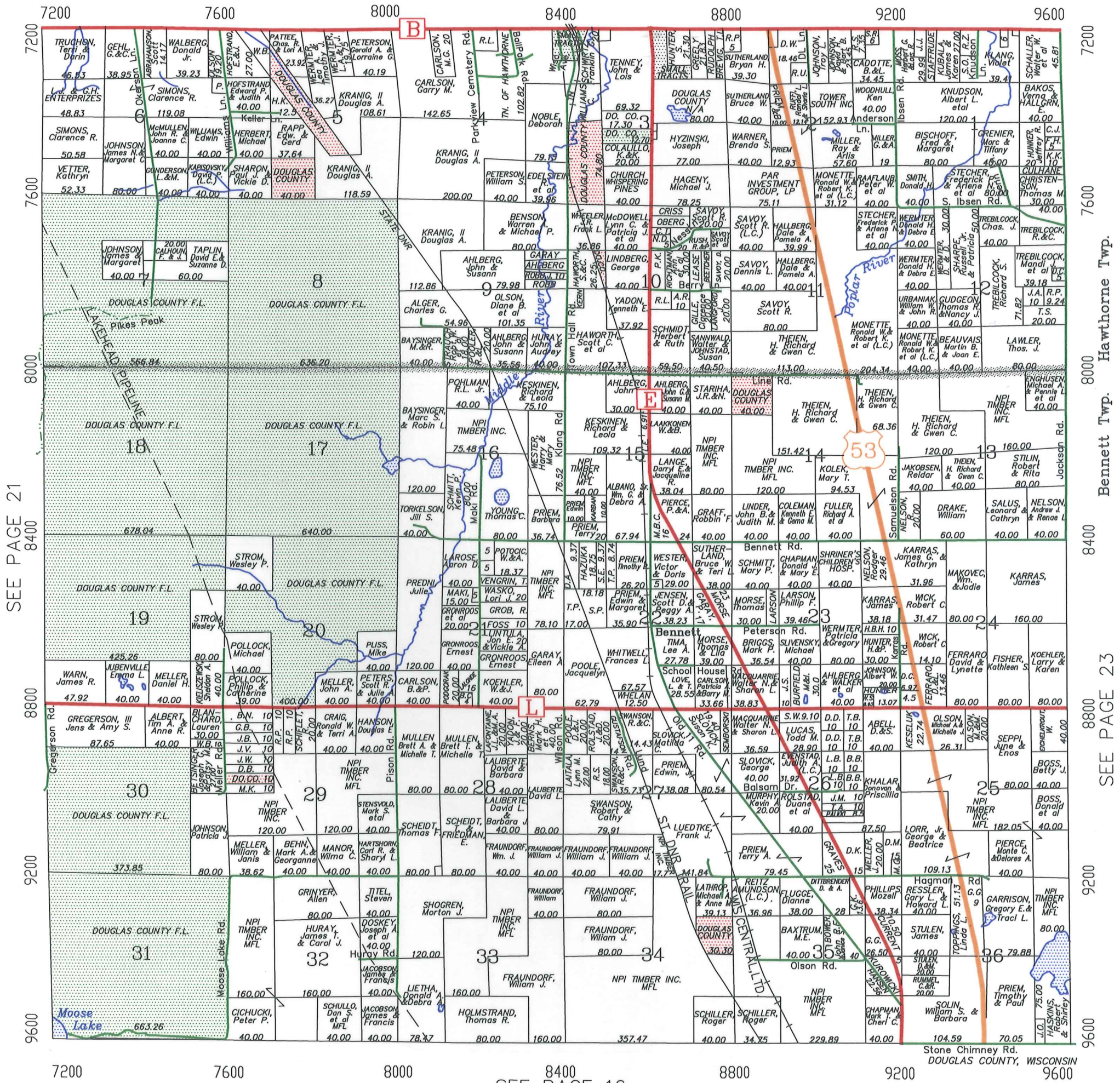

SEE PAGE 21

Hawthorne Twp.

Bennett Twp.

SEE PAGE 23

SEE PAGE 16

Stone Chimney Rd. DOUGLAS COUNTY, WISCONSIN

SEE PAGE 30

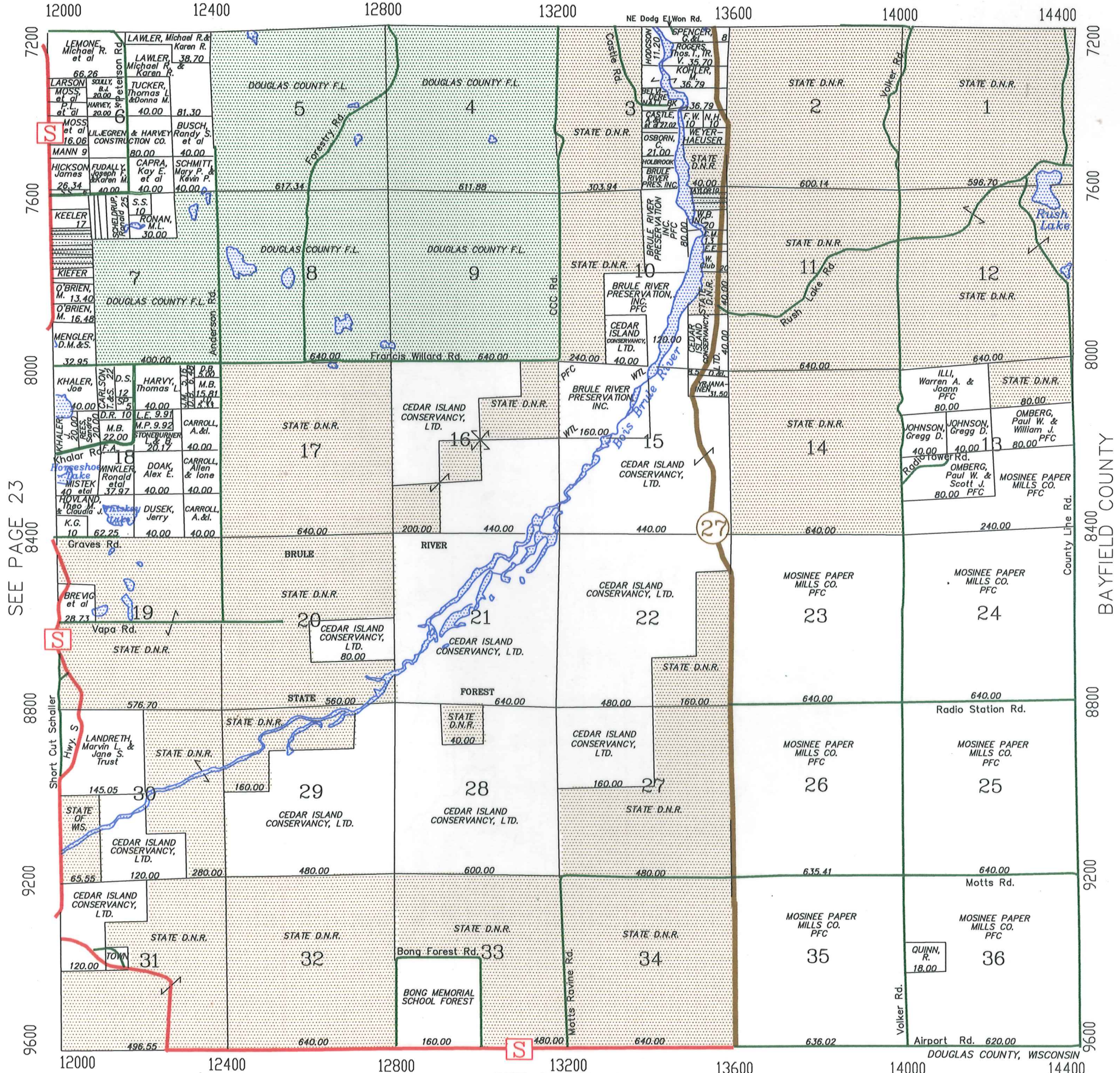

SEE PAGE 23

BAYFIELD COUNTY

SEE PAGE 18

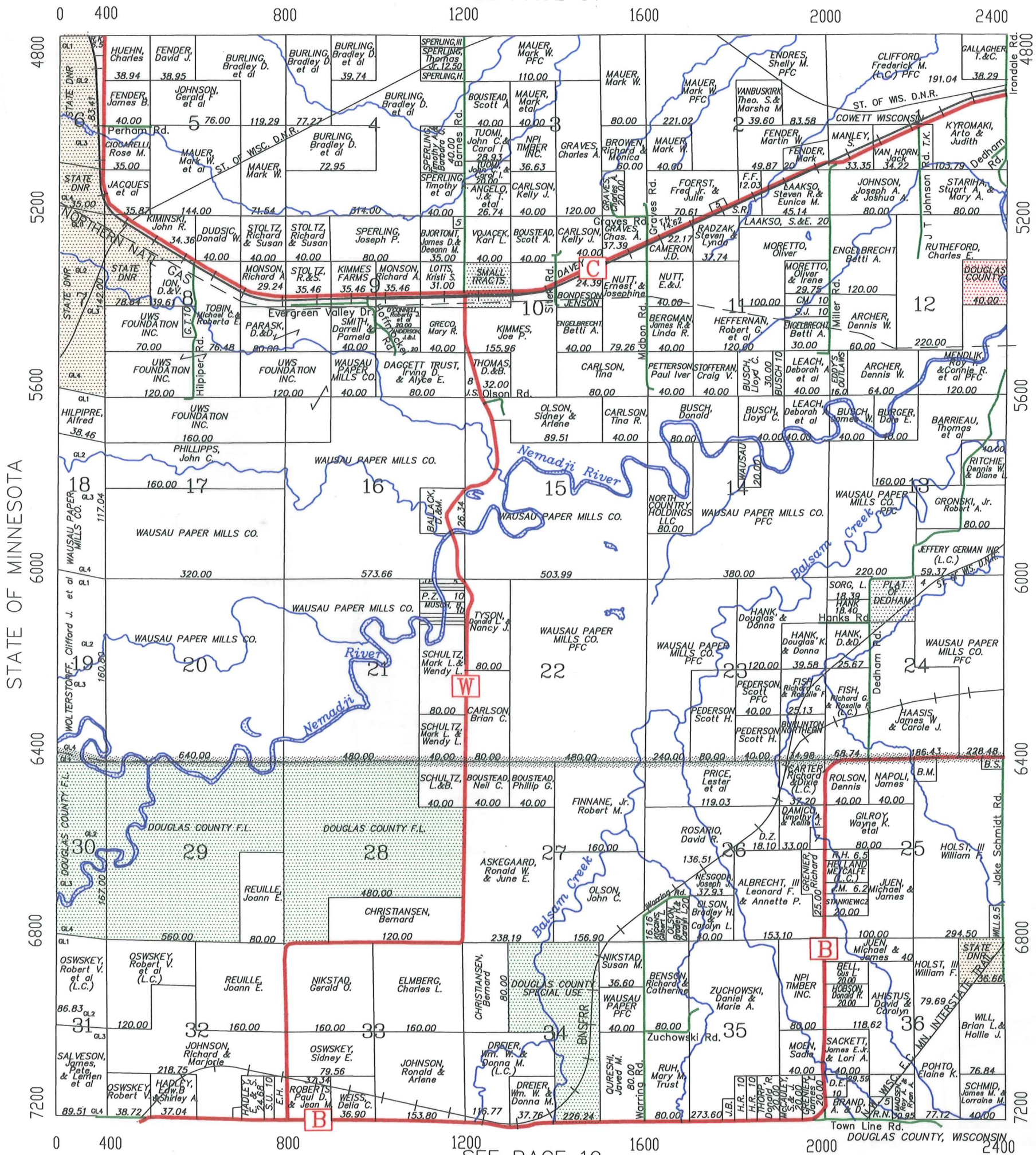

SEE PAGE 26 Superior Twp. Summit Twp.

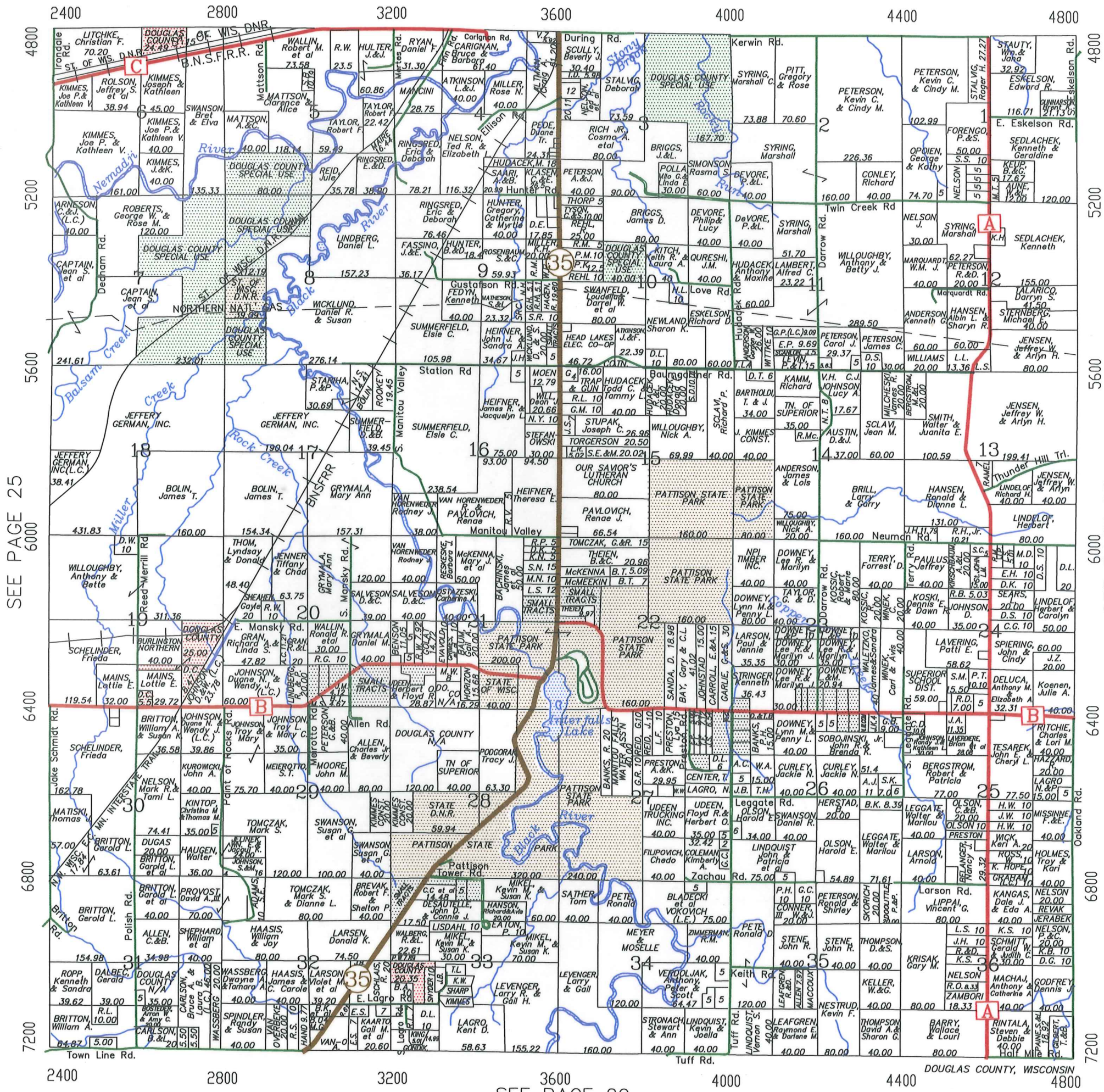

SEE PAGE 25

SEE PAGE 27

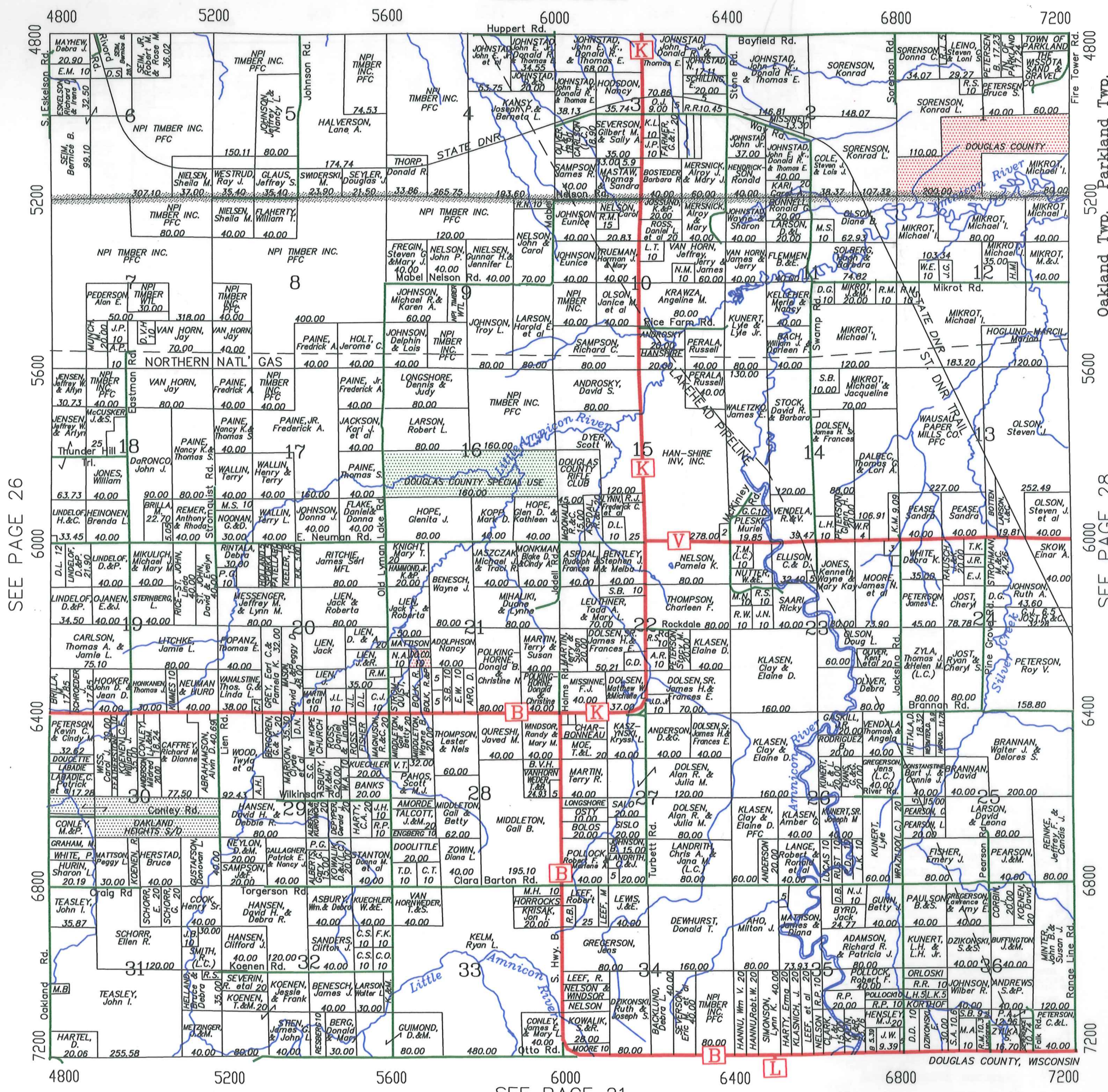

SEE PAGE 26

SEE PAGE 28

Oakland Twp. Parkland Twp.

DOUGLAS COUNTY, WISCONSIN

SEE PAGE 34

Annicon Twp. Poplar Village

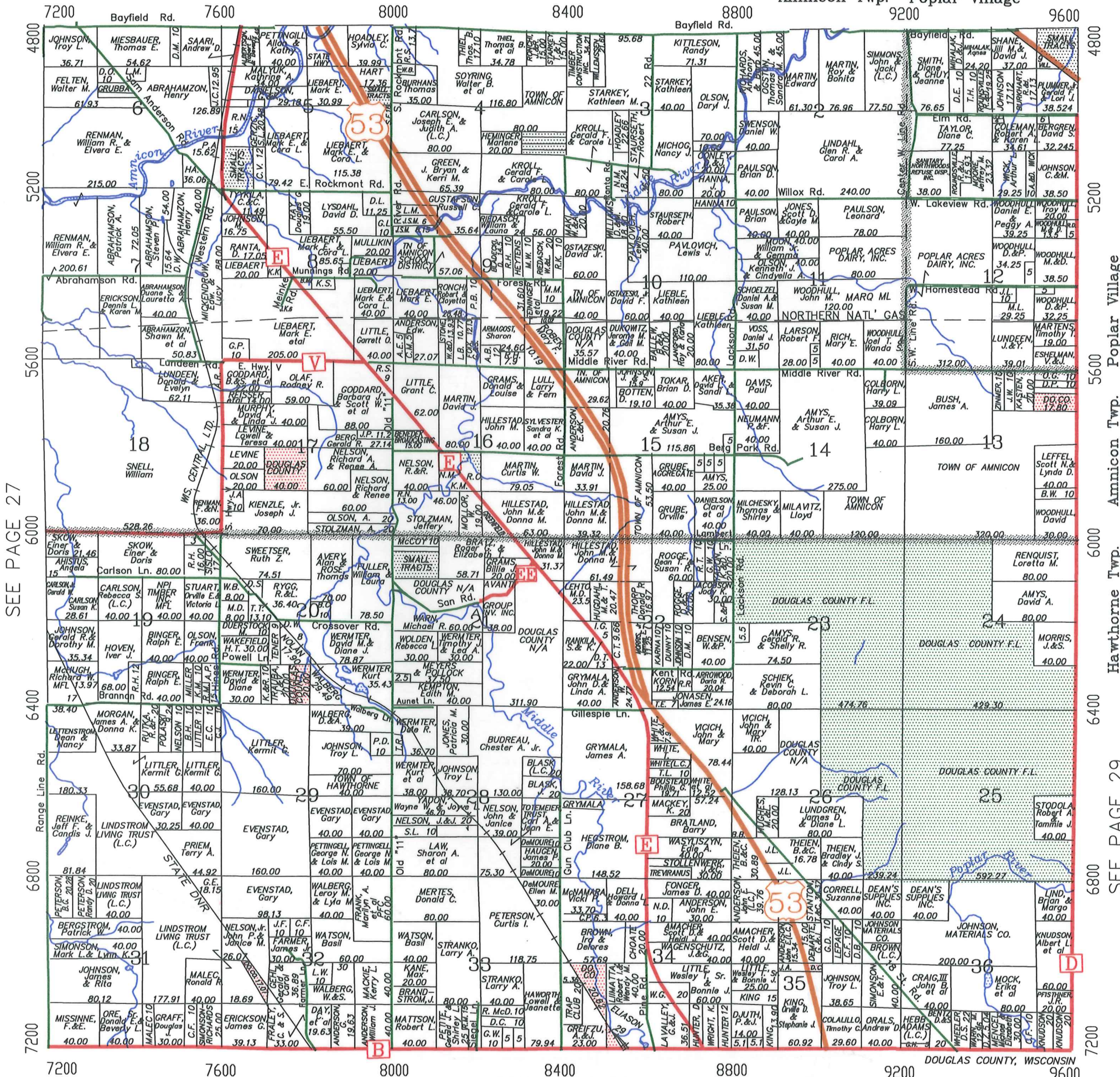

SEE PAGE 27

4800

5200

5600

6000

6400

6800

7200

Annicon Twp.

Poplar Village

Annicon Twp.

Hawthorne Twp.

Annicon Twp.

Hawthorne Twp.

Annicon Twp.

SEE PAGE 22

Annicon Twp. Poplar Village

7200 7600 8000 8400 8800 9200 9600

DOUGLAS COUNTY, WISCONSIN

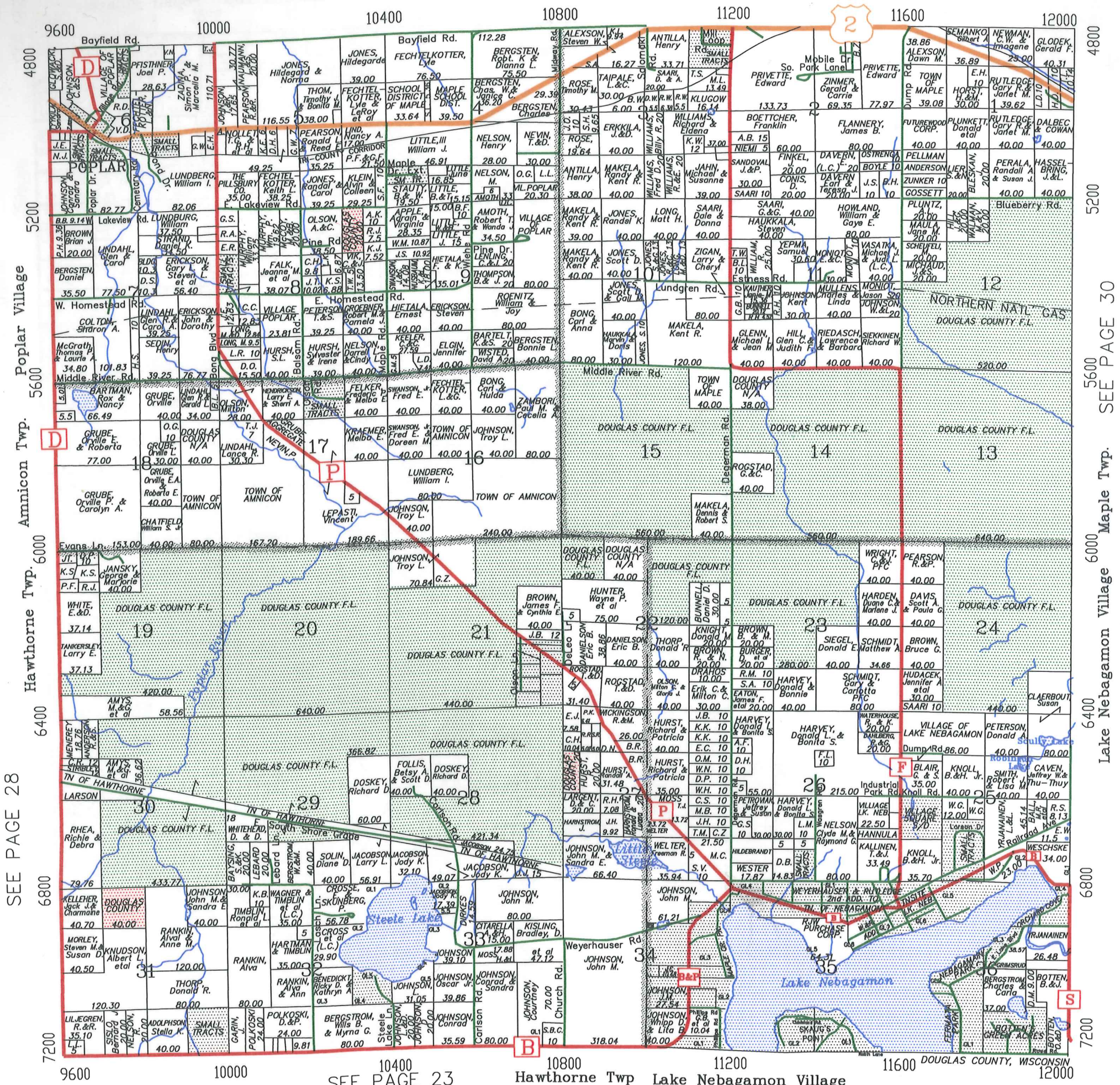

SEE PAGE 28

SEE PAGE 30

SEE PAGE 23

Lake Nebagamon Village Maple Twp.

Hawthorne Twp Lake Nebagamon Village

VILLAGE OF LAKE NEBAGAMON

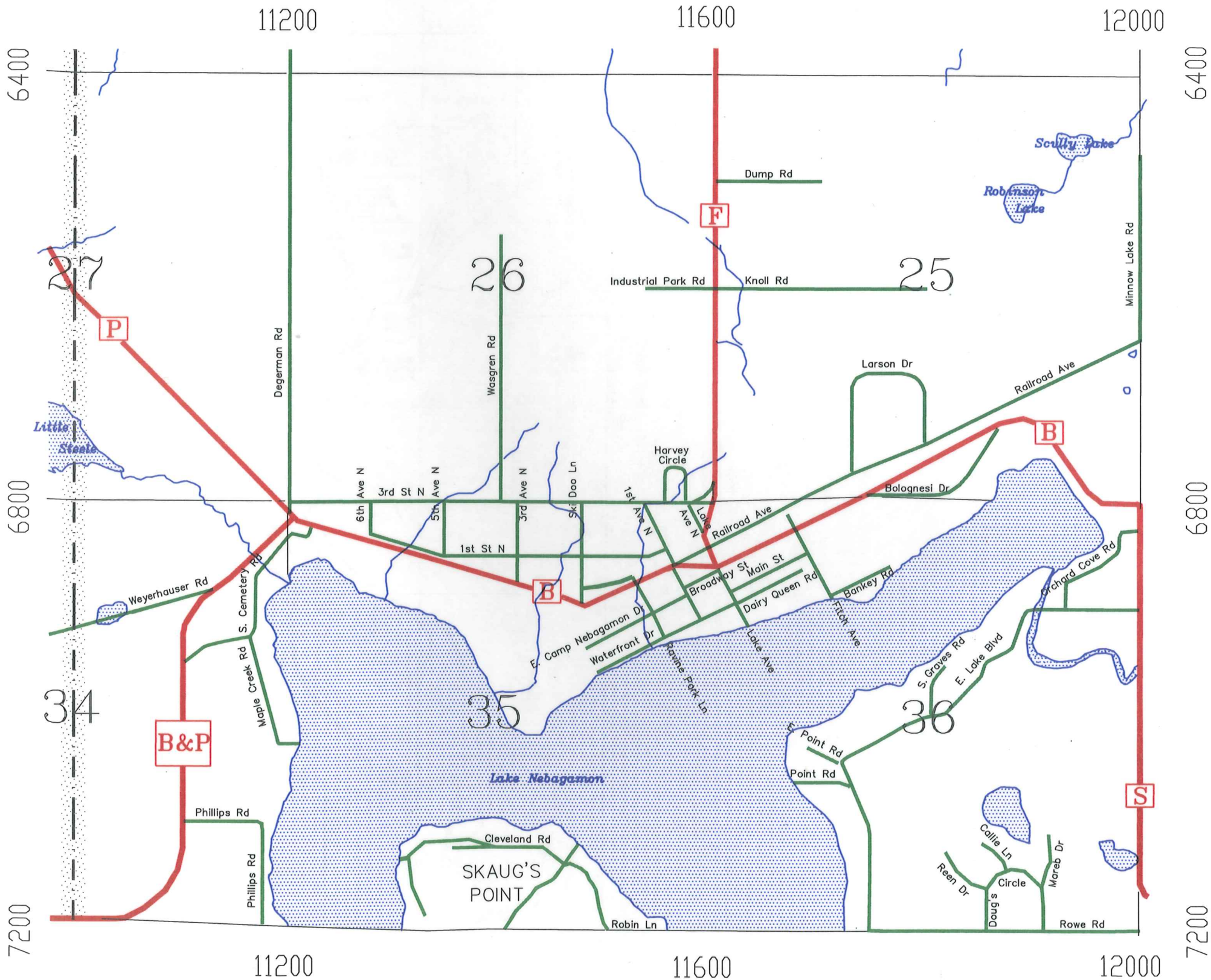

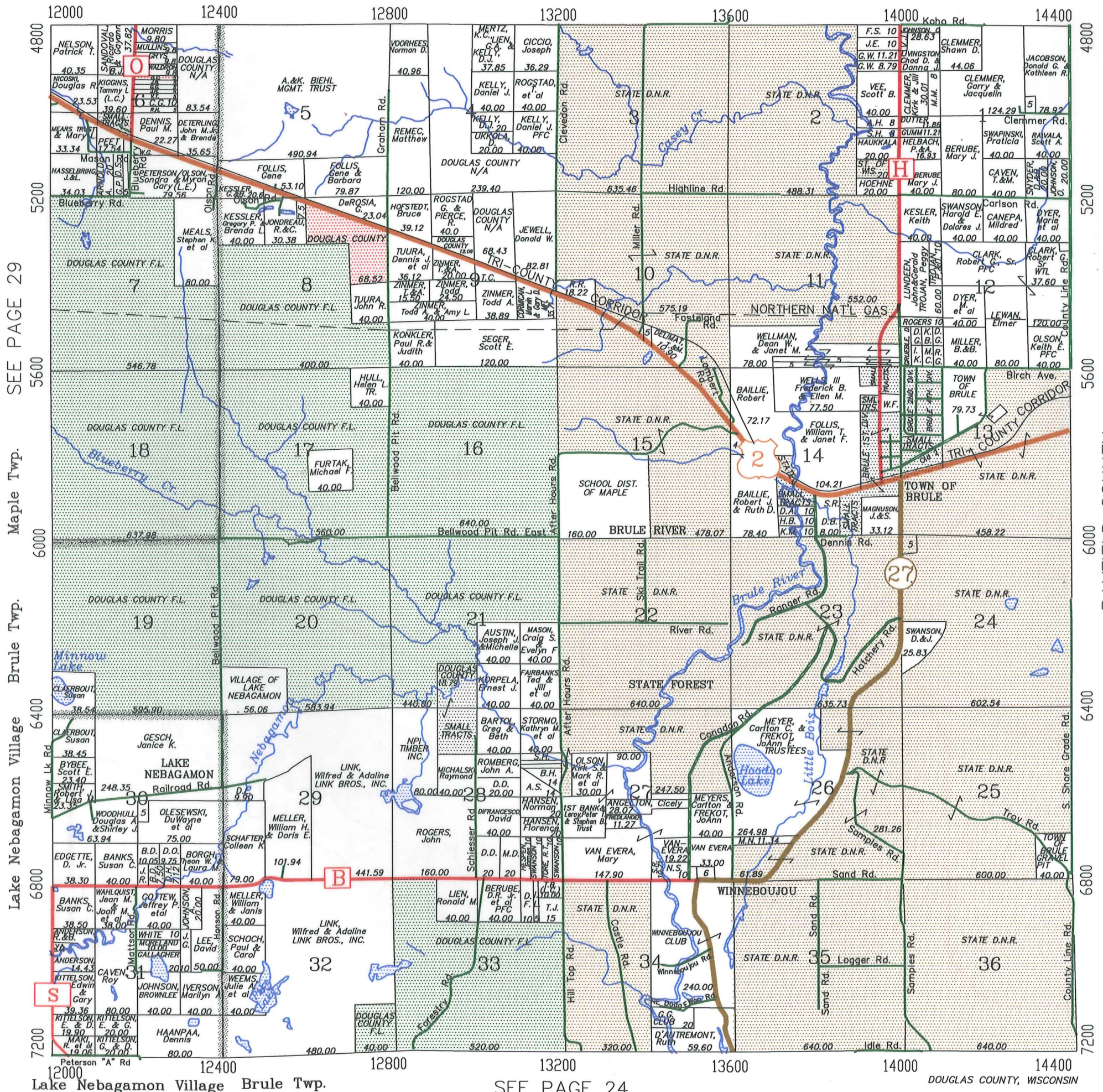

SEE PAGE 29

Maple Twp.

Brule Twp.

Lake Nebagamon Village

Lake Nebagamon Village

30A

TOWN OF BRULE

30A

14400

14000

5600

5600



County Line Rd

13



TRI-COUNTY CORRIDOR

Old 2

6000

6000

14000

14400

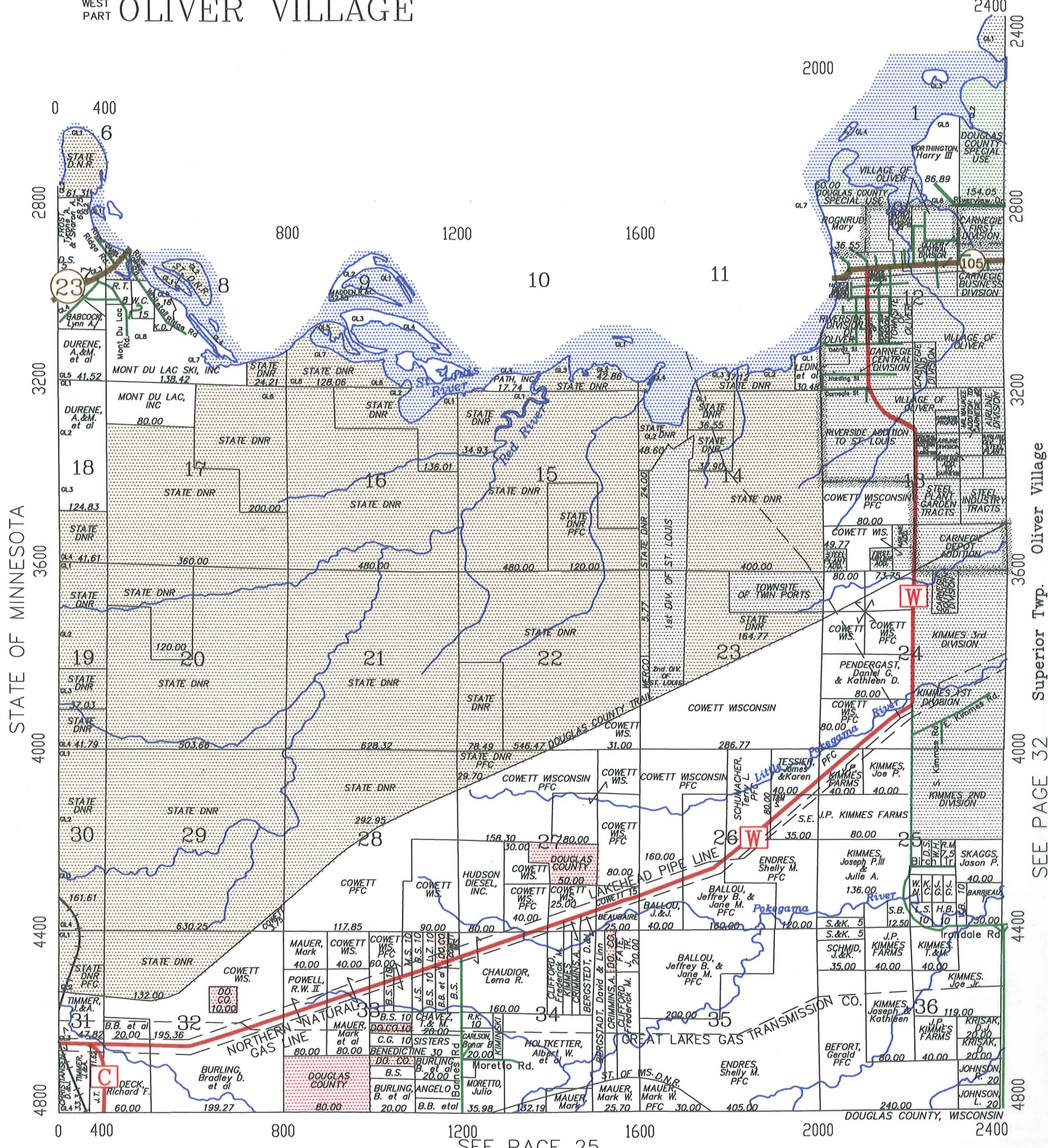

VILLAGE OF OLIVER

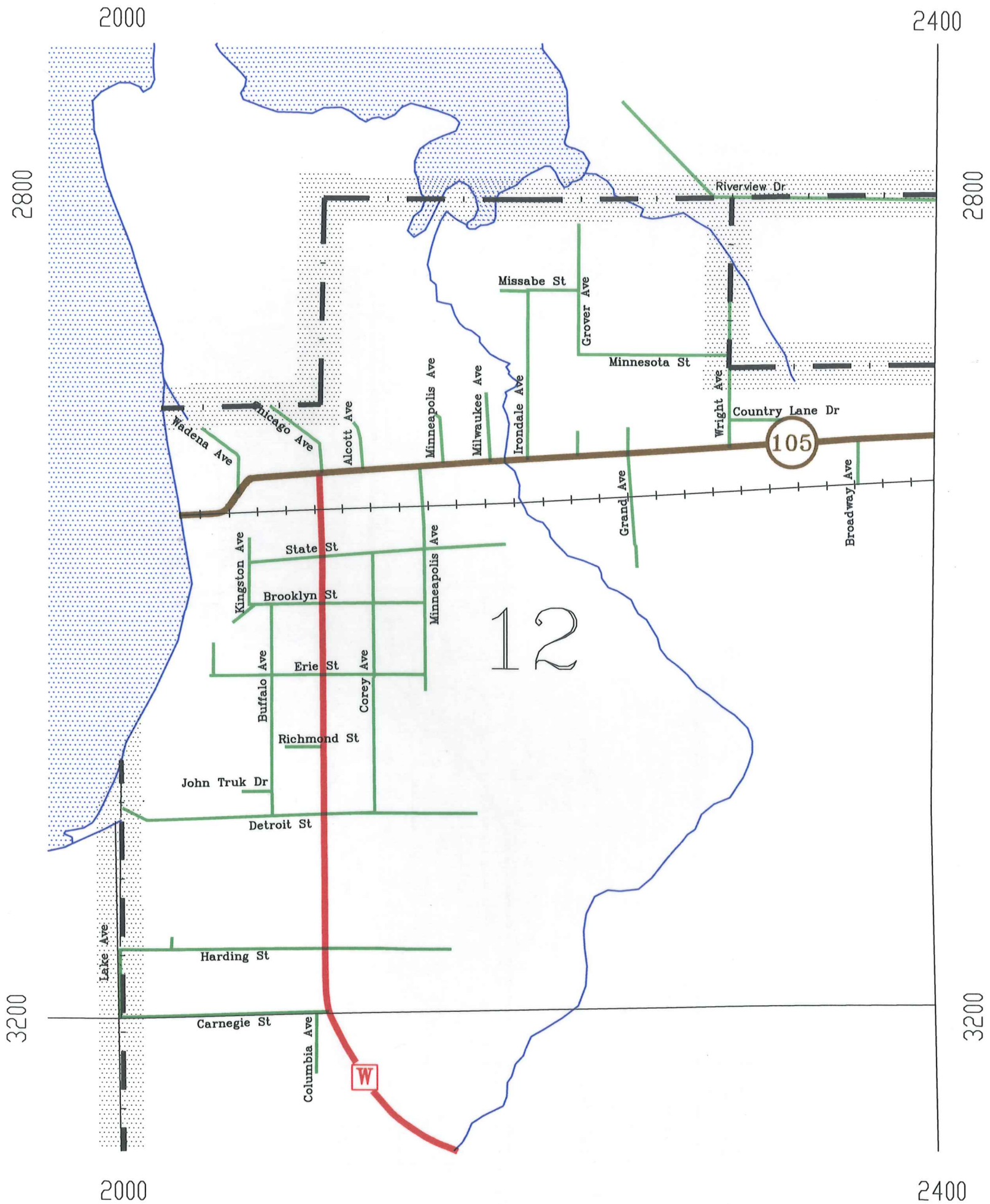

Oliver Village

Superior Twp.

Superior Village

Superior Twp.

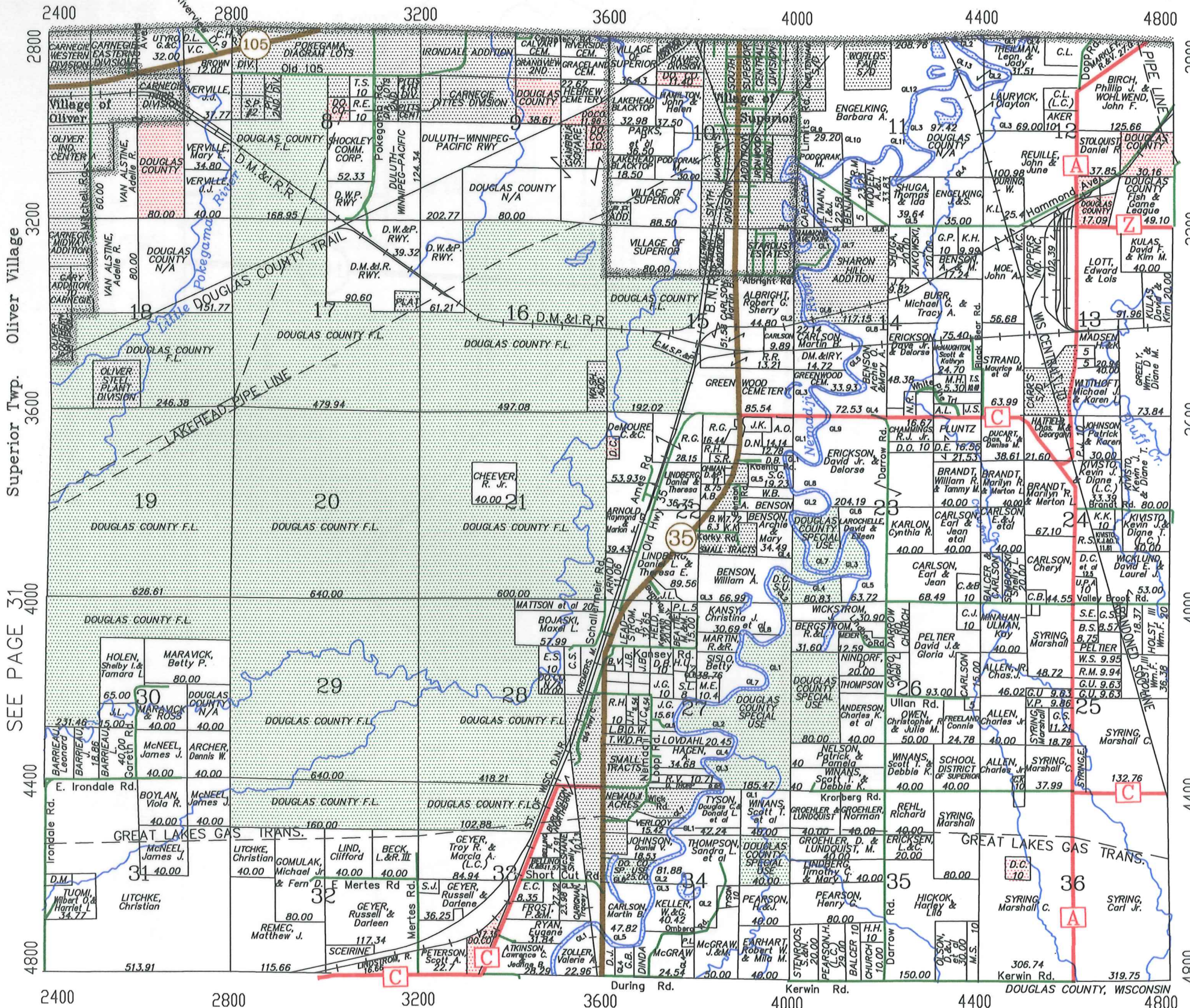

Oliver Village
Superior Twp.

SEE PAGE 31

SEE PAGE 33

SEE PAGE 33

VILLAGE OF SUPERIOR

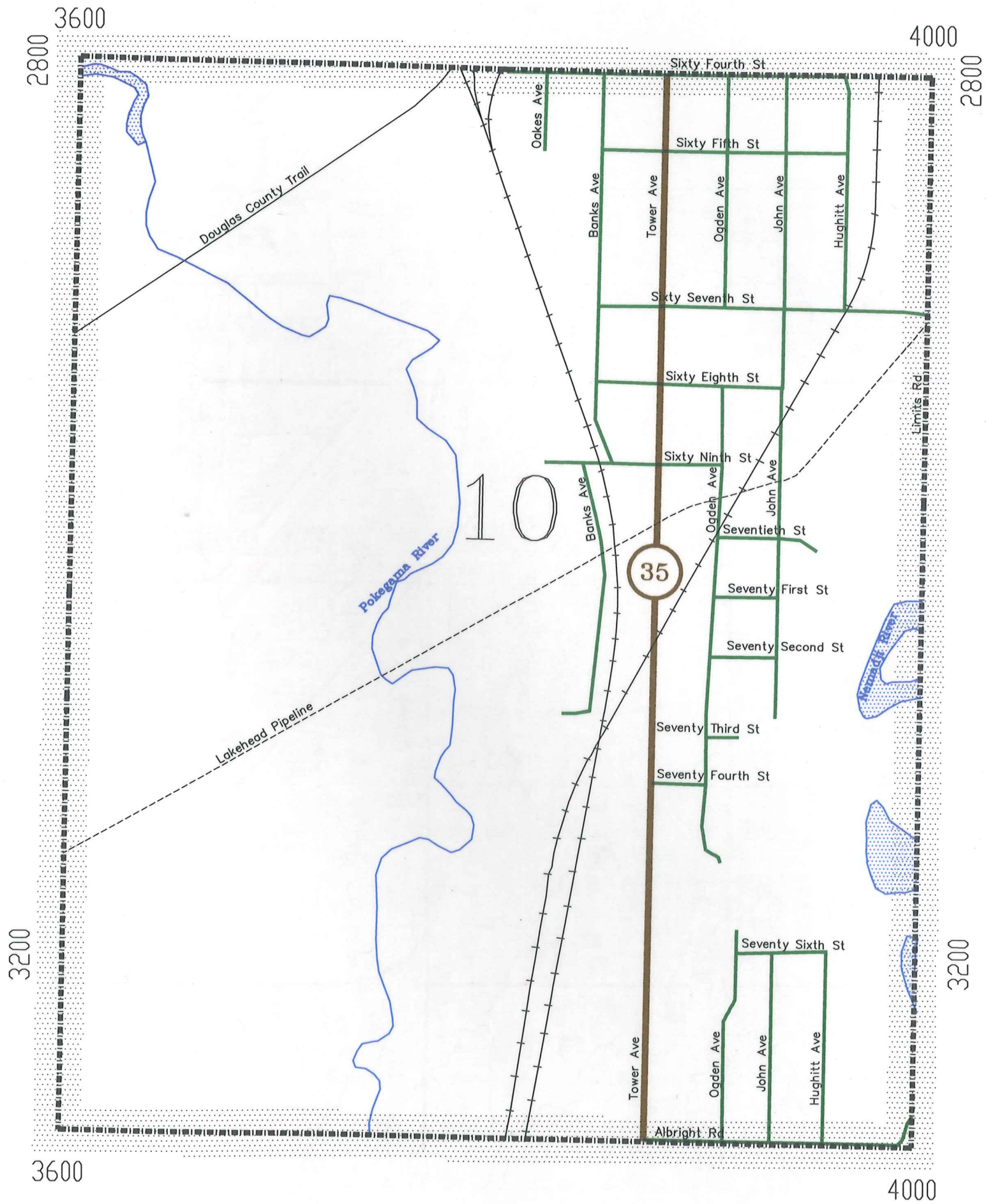

SEE PAGE 32

SEE PAGE 34

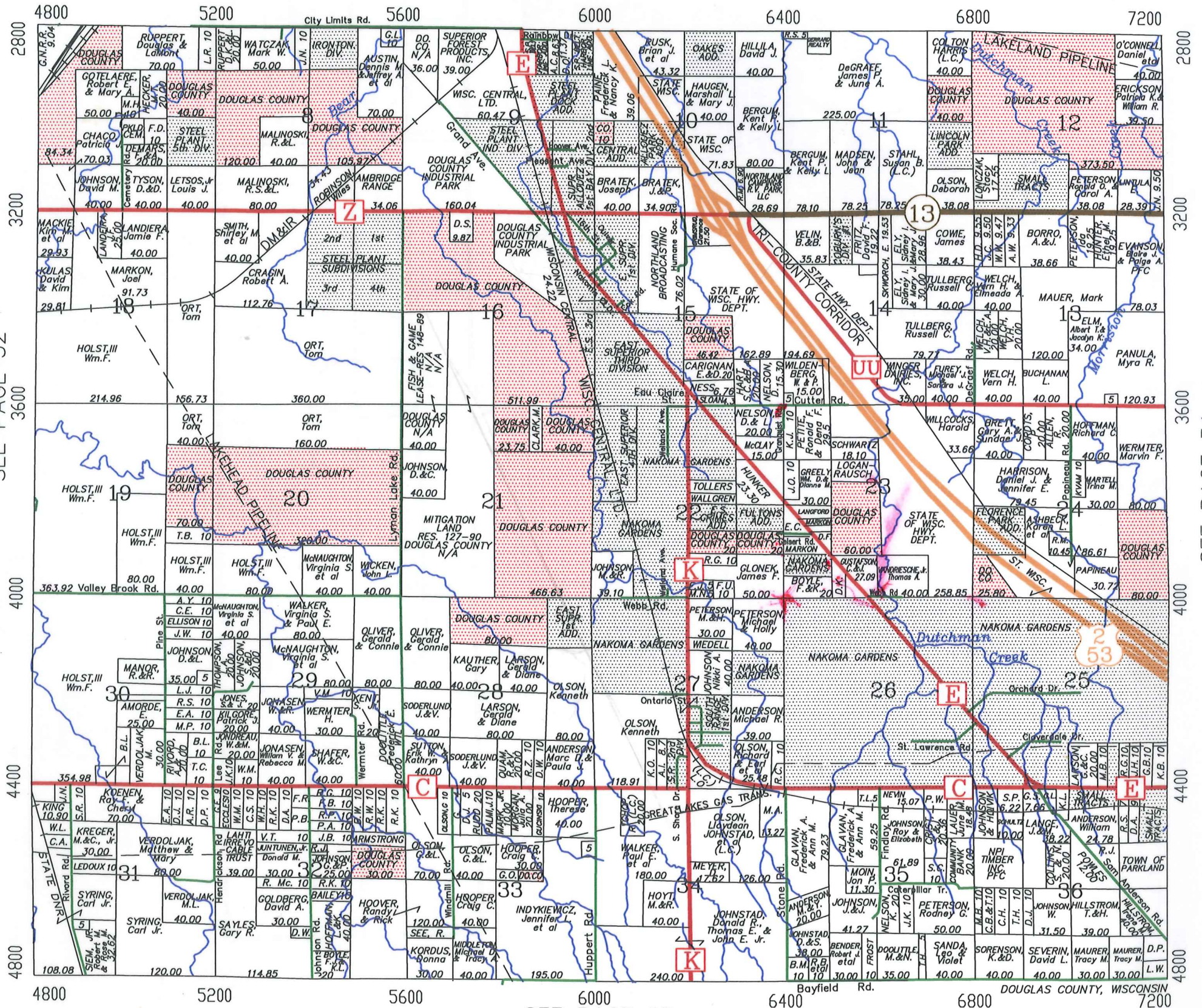

SEE PAGE 27

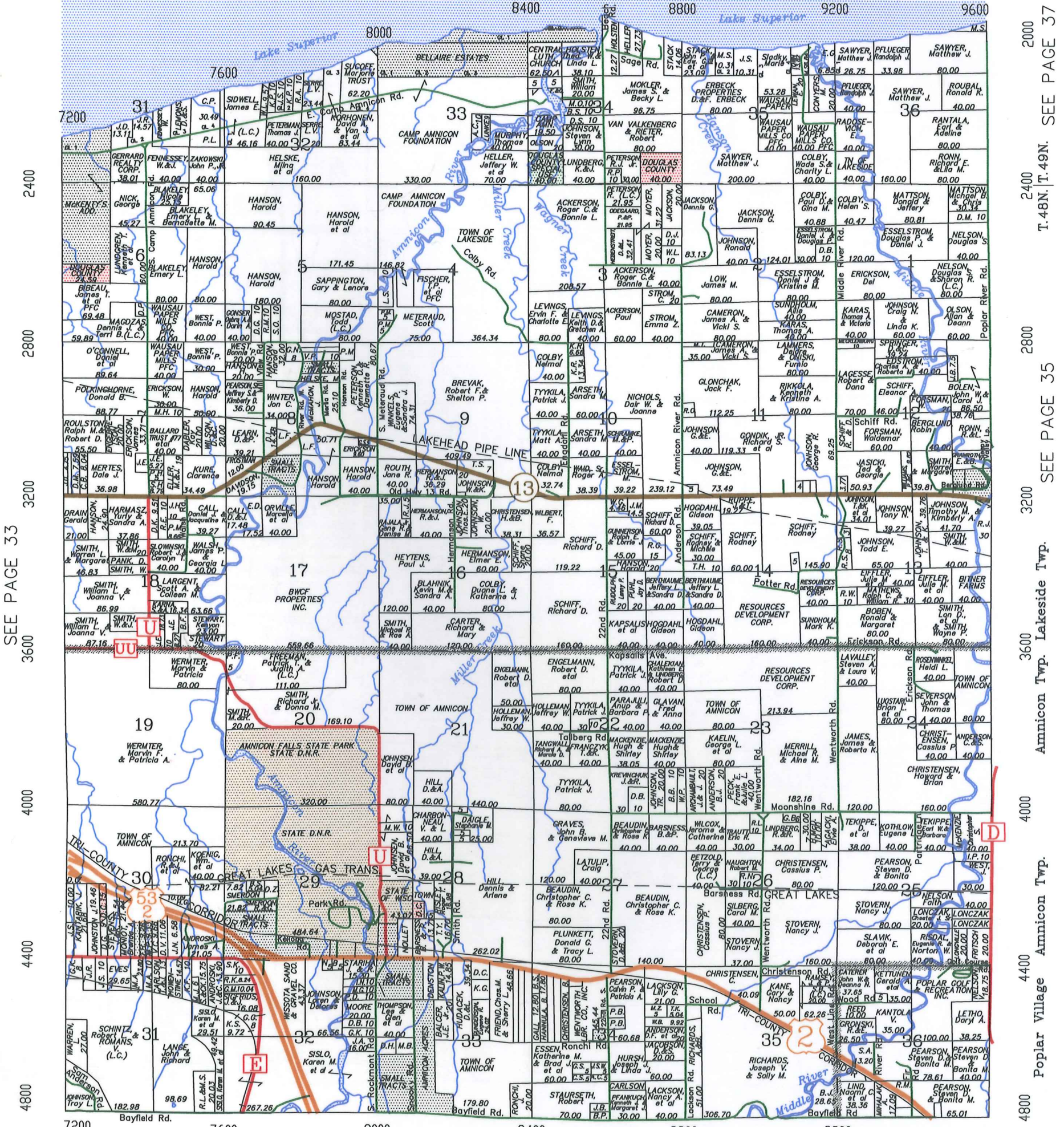

SEE PAGE 33

SEE PAGE 28

DOUGLAS COUNTY, WISCONSIN

2000
2400
2800
3200
3600
4000
4400
4800
SEE PAGE 35
SEE PAGE 37
Amnicon Twp. Lakeside Twp.
Poplar Village Amnicon Twp.

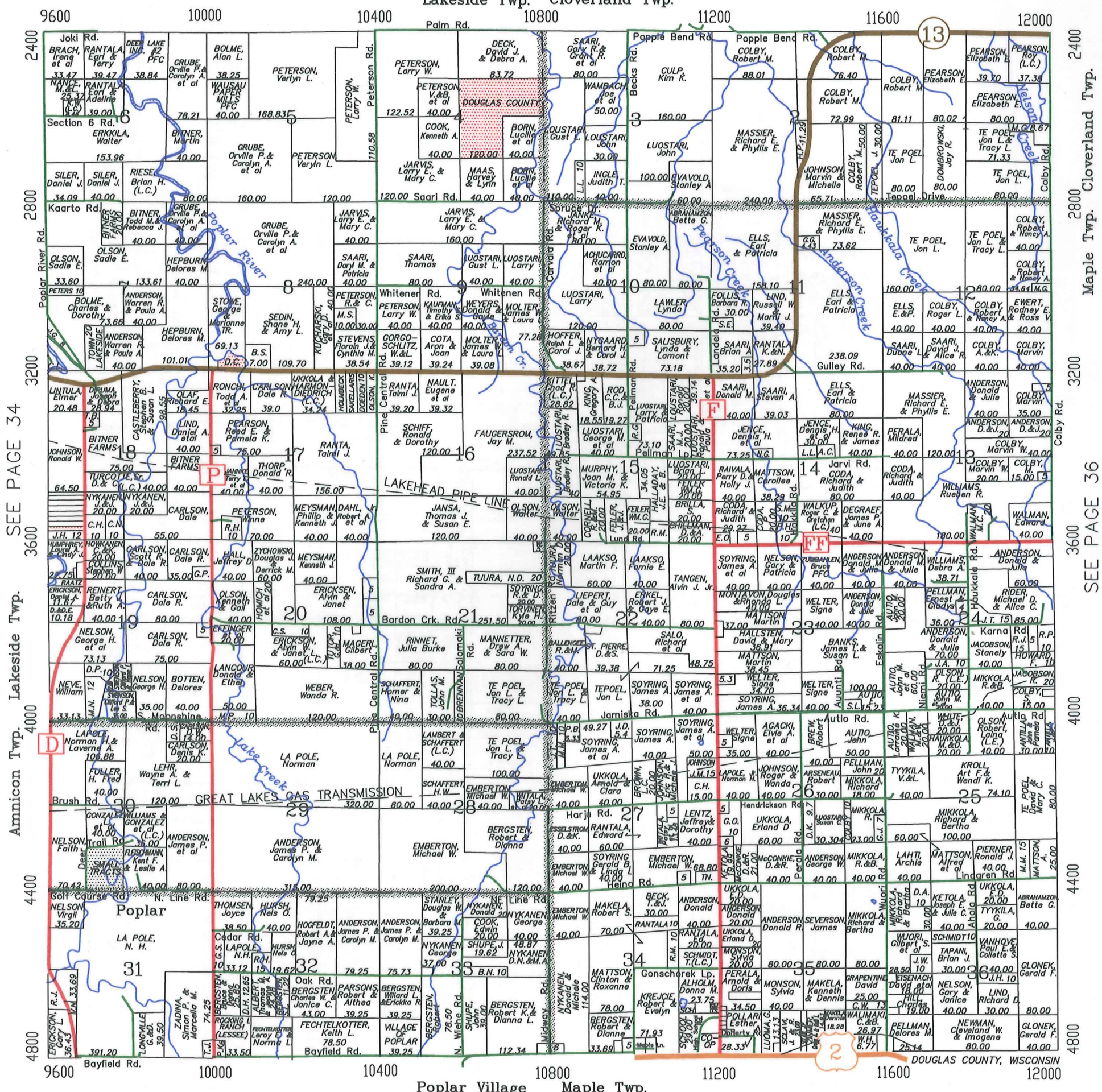

SEE PAGE 34

Lakeside Twp.

Amnicon Twp.

4800

Maple Twp. Cloverland Twp.

3200

SEE PAGE 36

4000

4400

4800

SEE PAGE 37

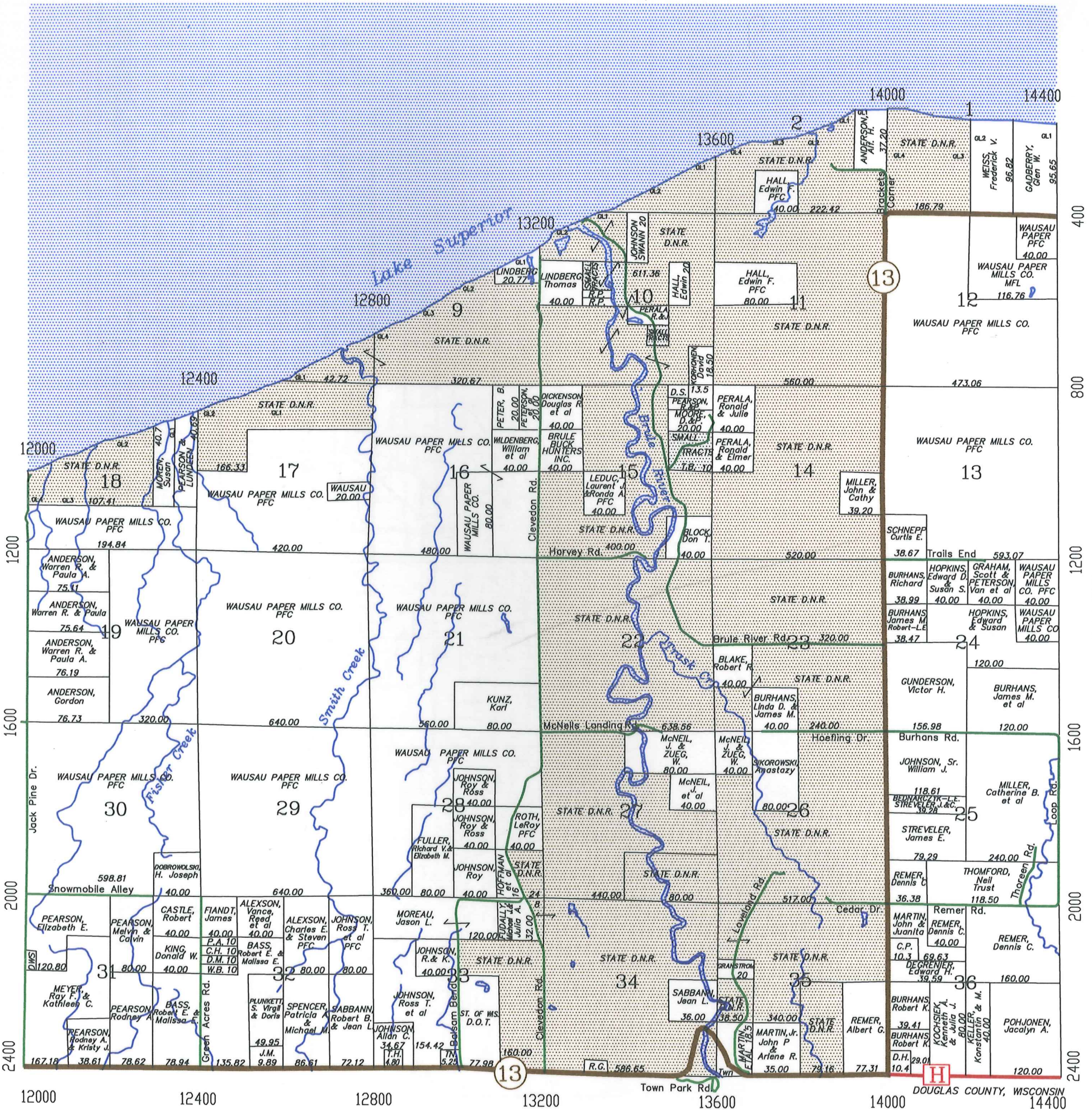

12000 12400 12800 13200 13600 14000 14400

SEE PAGE 36

BAYFIELD COUNTY

DOUGLAS COUNTY, WISCONSIN

DOUGLAS COUNTY WISCONSIN

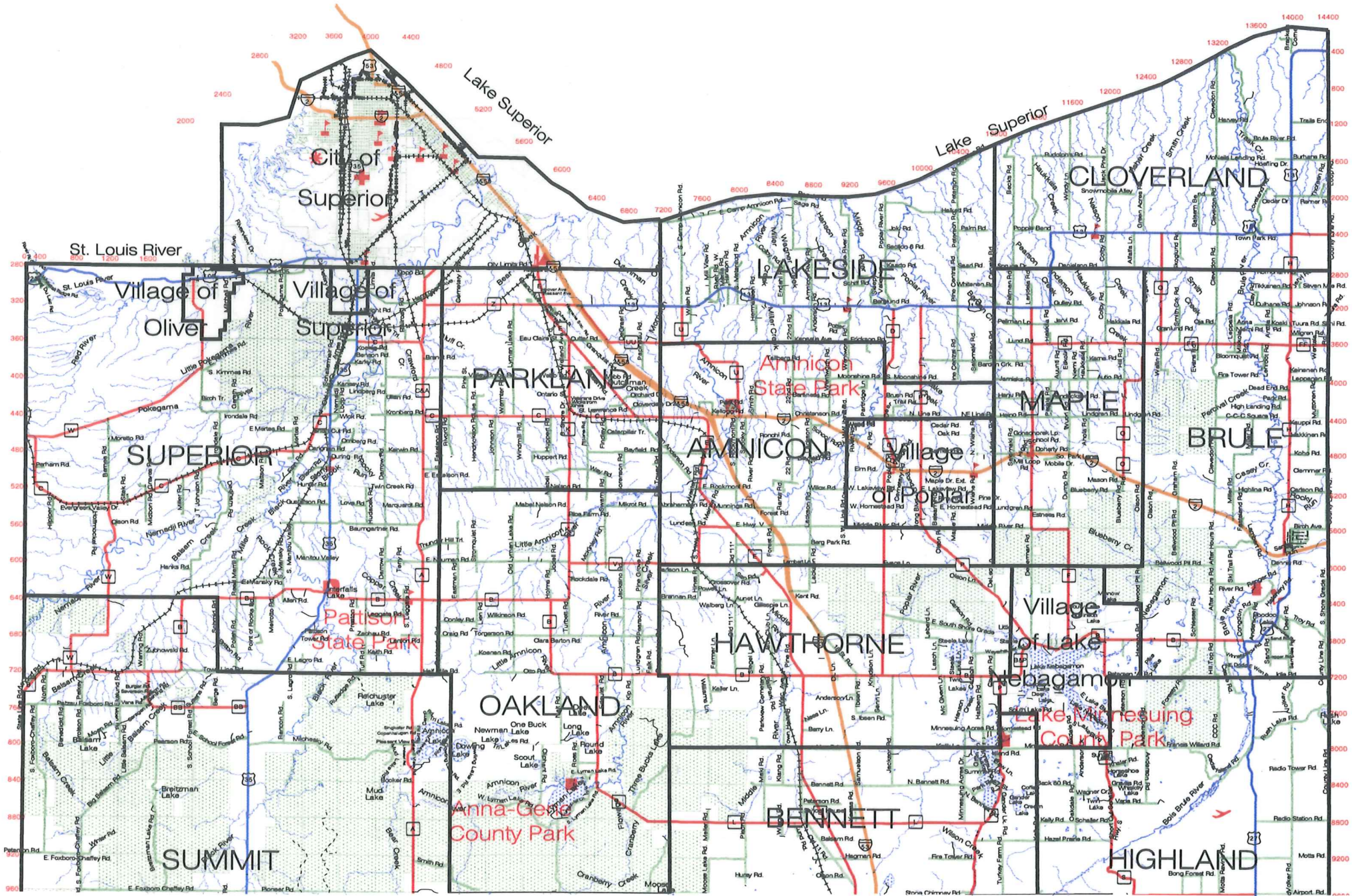

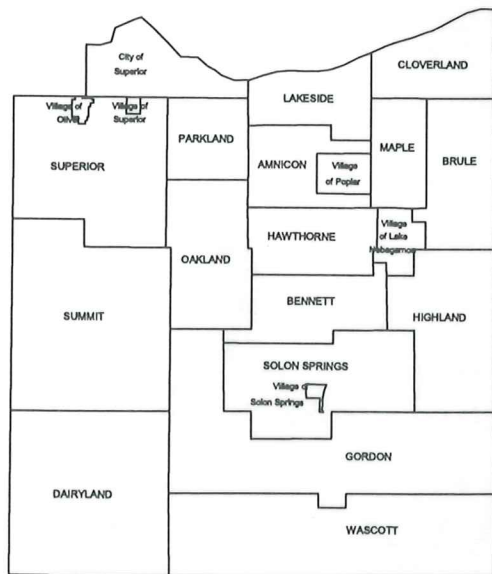
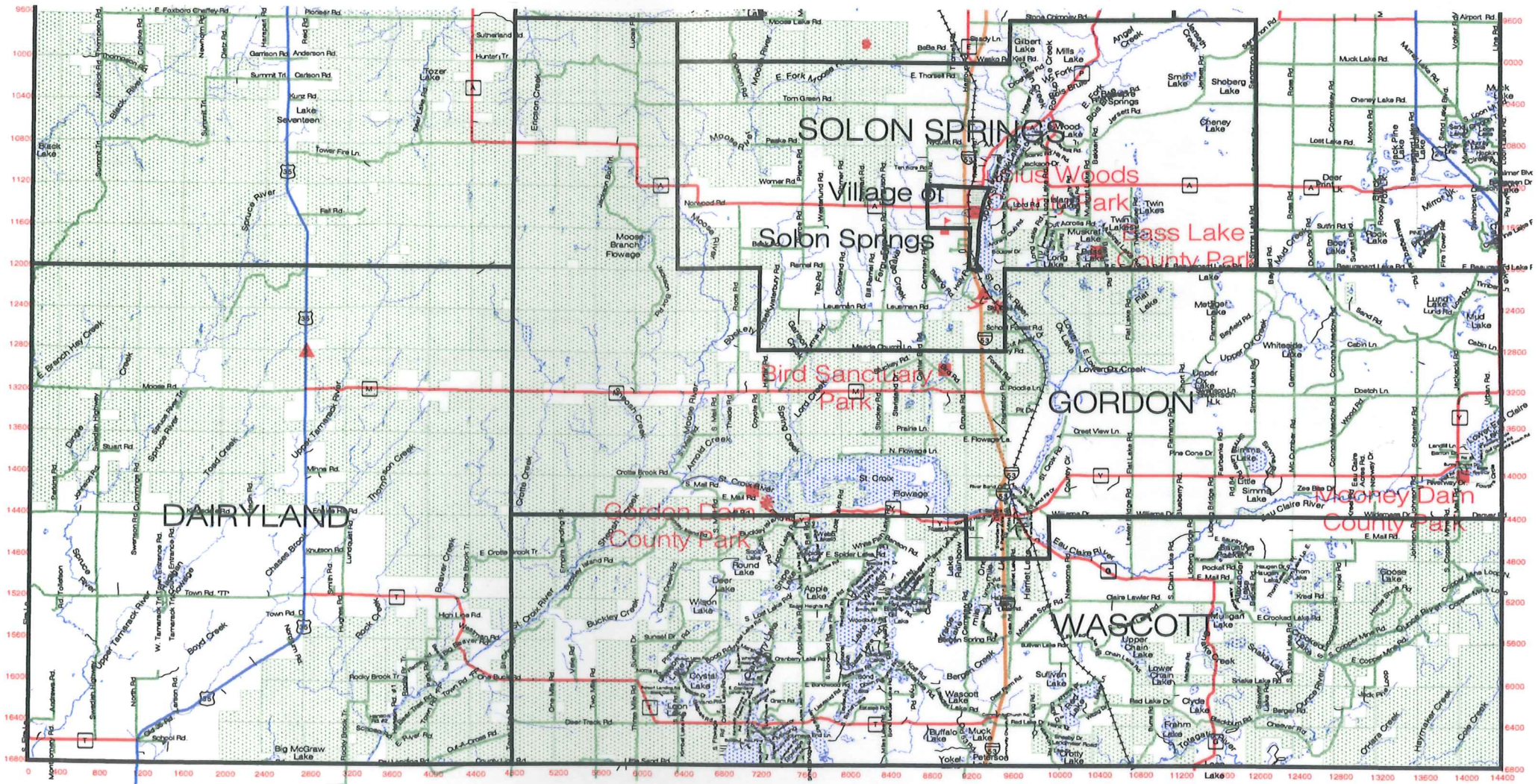

- County Park
- ▲ State Park
- 👤 WDNR Ranger Station
- 🎓 School
- 📍 Wayside
- 🐟 Fish Hatchery
- ❄️ Ski Trail
- ✈️ Airport
- 🏥 Hospital
- 🚂 Railroads
- 🌊 Hydrology
- 🌲 County Forest

0 6 Miles

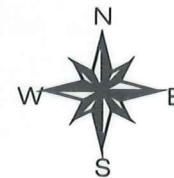

The contents of this map have been compiled from many sources and are believed to be substantially accurate. No representation is made as to complete accuracy.



CITY OF SUPERIOR



GOVERNMENT DIRECTORY

BUILDINGS & GROUNDS DEPT. , Michael Strauman , Dir	395-1339
CHILD SUPPORT AGENCY (4-D), Dennis Arras, Dir	395-1327
CIRCUIT COURT: BRANCH I-Judge Michael T. Lucci	395-1471
BRANCH II-Judge Joseph McDonald	395-1207
CLERK OF COURTS, Joan Osty	395-1203
COURPORATION COUNSEL, Frederic Felker	395-1453
COUNTY BOARD CHAIRMAN, Douglas Finn	395-1493 or 395-1483
COUNTY CLERK, Susan Sandvick	395-1570
DATA PROCESSING, David Dusek, Dir.	395-1491
DISTRICT ATTORNEY, Daniel Blank	395-1218
EMERGENCY MANAGEMENT, Keith Kesler, Coord	395-1636
EXTENSION OFFICE	395-1363
Geoffrey Wendorf, Coummunity Resource Development Educator	
Fariba Pendleton, Community Youth Development Educator	
Jeanette Rantala, Family Living Educator	
Joan Wimme, 4-H Youth Faculty Assistant	
FAMILY COURT COMMISSIONER, George Glonek	395-1474
FINANCE DEPARTMENT, Larry Kroll, Dir.	395-1343
FORESTRY DEPARTMENT, Richard Moore, Adm., Solon Springs	378-2219
HEALTH DEPARTMENT	395-1404
Patrick Heiser, Health Officer	
Judith Walker, Nursing Division	
HIGHWAY DEPARTMENT, Paul Halverson, Com.	395-0290
HUMAN SERVICES, Steve Koszarek, Dir.	395-1241
JAIL	395-1375
JUVENILE COURT OFFICE, Kate Peterson	395-1202
PERSONNEL, Candace Fitzgerald	395-1429
MEDICAL EXAMINER, Darrell Witt	395-0261
REGISTER OF DEEDS, Kathy Hanson	395-1551
SHERIFF, Richard Pukema	395-1371
SURVEYOR, Kenneth Olson	395-1571
TREASURER, Mary A. Berg	395-1348
VETERANS SERVICE, Jon Scheldroup, Officer	395-1331
ZONING DEPARTMENT, Steve Rannenber	395-1380

PROCEDURE FOR SALE OF TAX DEEDED LANDS

The following procedure applies to the sale of tax deeded lands and conforms with Section 75.35 of the Wisconsin Statutes:

1. A request for appraisal of a piece of land is made to the County Clerk's Office.
2. An Appraisal Application Form for Douglas County Land (Form #9-1) is completed by County Clerk staff. This form is sent to the supervisor of the district in which the property is located for a recommended valuation. A copy is sent to the City Planner (if located in the City of Superior); Municipal Chair (if located in the rural area); County Zoning Department; County Highway Department; County Forestry Department (depending on location); and Superior-Douglas County Development Association.
3. The Land and Development Committee receives a copy of the appraisal form (#9-1) with their meeting agendas. At the next meeting, the committee will decide whether to approve the property for sale and set an appraisal, or to hold the property from sale.
4. After the committee has appraised the property, the County Clerk's office sends a bid form to the individual requesting said property. Bid forms are also sent to adjacent property owners and are available for others in the County Clerk's Office. Property is advertised three times; sealed bids are accepted and opened at the following Land and Development Committee meeting.
5. The reviews the bids and awards the property based on the following criteria:
 - (a) Dollar value;
 - (b) Prospective use of property;
 - (c) Prior ownership;
 - (d) Adjacent property ownership;
 - (e) Taxability of property upon transfer;
 - (f) Build ability under present zoning codes;
 - (g) Access; and
 - (h) Any other criteria the Land and Development Committee wishes to consider to evaluate any bid.
6. Notice of the pending sale is mailed to the clerk of the municipality in which the real estate is located at least three weeks prior to the time of sale.
7. A resolution is presented to the Board approving the sale.
8. A Quit Claim Deed is made out to the successful bidder.
9. If no bids are received for advertised property, they may be sold for an amount equal to or above the appraised value, without re-advertising. These sales are then referred to the Land and Development Committee for approval and to the County Board through a special land sales resolution.

IMPORTANT FACTS ABOUT LAND DESCRIPTIONS

LAND MEASUREMENTS, TOWNSHIPS, SECTIONS,
MEANDERED WATER, GOVERNMENT LOTS, ETC.

WHAT IS A LAND DESCRIPTION?

A LAND DESCRIPTION IS A DESCRIPTION OF A TRACT OF LAND IN LEGALLY ACCEPTABLE TERMS, SO AS TO SHOW EXACTLY WHERE IT IS LOCATED AND HOW MANY ACRES IT CONTAINS.

TABLE OF LAND MEASUREMENTS

LINEAR MEASURE		SQUARE MEASURE	
1 inch.....0.0833 foot	16½ feet.....1 rod	144 sq. in.....1 sq. ft.	43560 sq. ft.....1 acre
7.92 inches.....1 link	5½ yards.....1 rod	9 sq. ft.....1 sq. yd.	640 acres.....1 sq. mile
12 inches.....1 foot	4 rods.....100 links	30½ sq. yds.....1 sq. rod	1 sq. mile.....1 section
1 vara.....33 inches	66 feet.....1 chain	16 sq. rods.....1 sq. chain	36 sq. miles.....1 township
2¼ feet.....1 vara	80 chains.....1 mile	1 sq. rod.....272¼ sq. ft.	6 miles sq.....1 township
3 feet.....1 yard	320 rods.....1 mile	1 sq. chain.....4356 sq. ft.	208 ft. 8 in sq.....1 acre
25 links.....16½ feet	8000 links.....1 mile	10 sq. chains.....1 acre	80 rods sq.....40 acres
25 links.....1 rod	5280 feet.....1 mile	160 sq. rods.....1 acre	160 rods sq.....160 acres
100 links.....1 chain	1760 yards.....1 mile	4840 sq. yds.....1 acre	

In non-rectangular land descriptions, distance is usually described in terms of either feet or rods (this is especially true in surveying today), and square measure in terms of acres. Such descriptions are called Metes and Bounds descriptions and will be explained in detail later.

In rectangular land descriptions, square measure is again in terms of acres, and the location of the land in such terms as N½ (north one-half), SE¼ (south east one-fourth or quarter), etc. as shown in Figures 2, 3, 4 and 5.

MEANDERED WATER & GOVERNMENT LOTS

A meandered lake or stream is water, next to which the adjoining land owner pays taxes on the land only. Such land is divided into divisions of land called government lots. The location, acreage and lot number of each such a tract of land, was determined, surveyed and platted by the original government surveyors.

The original survey of your county (complete maps of each township, meandered lakes, government lots, etc.) is in your courthouse, and this original survey is the basis for all land descriptions in your county (See figure 1).

IMPORTANT

THE GOVERNMENT LOT NUMBER GIVEN TO A PIECE OF LAND, IS THE LEGAL DESCRIPTION OF THAT TRACT OF LAND.

HOW CAN YOU TELL WHETHER WATER IS MEANDERED OR PRIVATELY OWNED?

On our township maps, if you find government lots adjoining a body of water or stream, those waters are meandered. If there are no government lots surrounding water, that water is privately owned, the owner is paying taxes on the land under the water, and the owner controls the hunting, fishing, trapping rights, etc., on that water, within the regulations of the State and Federal laws, EXCEPT where such water is deemed navigable, other rulings may sometimes pertain.

As a generally (but not always), meandered water is public water which the public may use for recreational purposes, fishing, hunting, trapping, etc., provided that there is legal access to the water, or in other words, if the public can get to such waters without trespassing. There still is much litigation concerning the same to be decided by the courts.

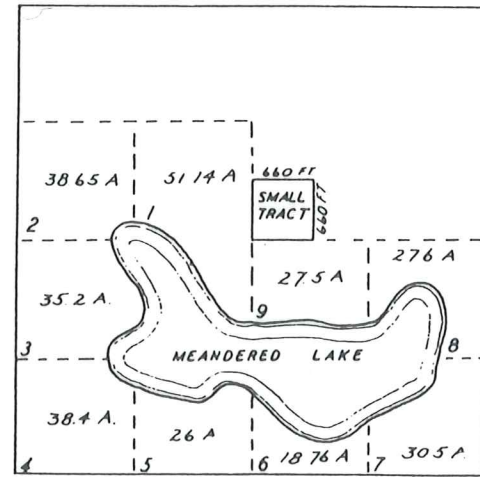

FIGURE 1

SAMPLE SECTIONS SHOWING RECTANGULAR LAND DESCRIPTIONS, ACREAGES AND DISTANCES

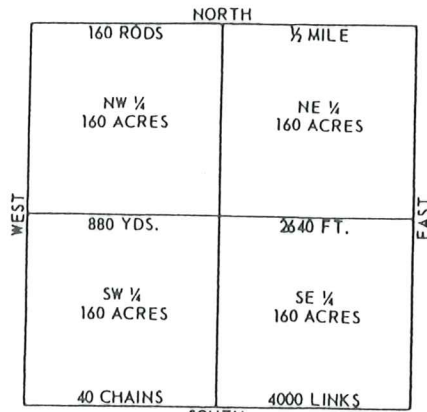

FIGURE 2

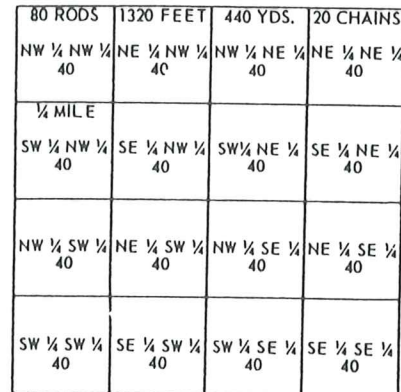

FIGURE 3

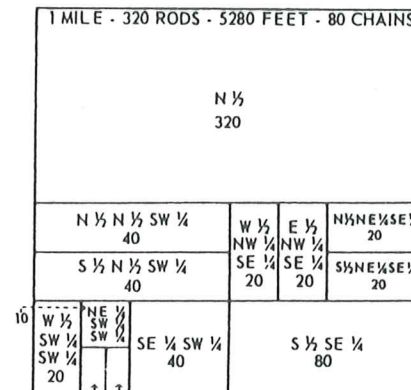

FIGURE 4

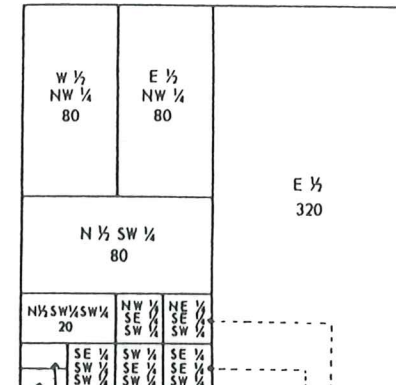

FIGURE 5

THE BEST WAY TO READ LAND DESCRIPTIONS IS FROM THE REAR OR BACKWARDS.

Descriptions of land always read FIRST from either the North or the South. In figures 2, 3, 4 and 5, notice that they all start with N (north), S (south), such as NW, SE, etc. They are never WN (west north), ES (east south) etc.

IMPORTANT: It is comparatively simple for anyone to understand a description, that is, determine where a tract of land is located, from even a long description. The SECRET is to read or analyze the description from the rear or backwards.

EXAMPLE: Under figure 4, the first description reads E½, SE¼, SW¼, SW¼. The last part of the description reads SW¼, which means that the tract of land we are looking for is somewhere in that quarter (as shown in figure 2). Next back we find SW¼, which means the tract we are after is somewhere in the SW¼ SW¼ (as shown in Figure 3). Next back, we find the SE¼, which means that the tract is in the SE¼ SW¼ SW¼ (as shown in figure 5). Next back and our last part to look up, is the E½ of the above, which is the location of the tract described by the whole description (as shown in figure 4).

TO INTERPRET A LAND DESCRIPTION - LOCATE THE AREA ON YOUR TOWNSHIP PLAT,
THEN ANALYZE THE DESCRIPTION & FOLLOW IT ON THE PLAT MAP.

TOWNSHIP SURVEY INFORMATION

DIAGRAM SHOWING HOW SECTIONS ARE
NUMBERED IN A TOWNSHIP

6	5	4	3	2	1
7	8	9	10	11	12
18	17	16	15	14	13
19	20	21	22	23	24
30	29	28	27	26	25
31	32	33	34	35	36

FIGURE 6

TOWNSHIPS

Theoretically, a township is a square tract of land with sides of six miles each, and containing 36 sections of land. Actually this is not the case. Years ago, when the original survey of this state was made by the government engineers, they knew that it was impossible to keep a true north and south direction of township lines, and still keep getting township squares of 36 square miles. As they surveyed toward the north pole, they were constantly running out of land, because the township lines were converging toward the north pole.

If you will turn to one of the township maps in this plat book, you will notice that on the north and on the west of each township, there are divisions of land which show odd acreages. In some townships, these odd acreages are called government lots (because they were given a lot number), and at other times left as FRACTIONAL FORTIES OR EIGHTIES. It was at the option of the original government surveyors as to whether they would call these odd acreages government lots, or fractional forties and eighties.

The reason for these odd acreages is that the government surveyors adjusted for shortages of land which developed as they went north, by making fractional forties, eighties or government lots out of the land on the west side of a township, and the same for the land

**A CONGRESSIONAL TOWNSHIP
CONTAINS 36 SECTIONS OF LAND
1 MILE SQUARE**

**A CIVIL OR POLITICAL TOWNSHIP
MAY BE LARGER OR SMALLER THAN
A CONGRESSIONAL TOWNSHIP.**

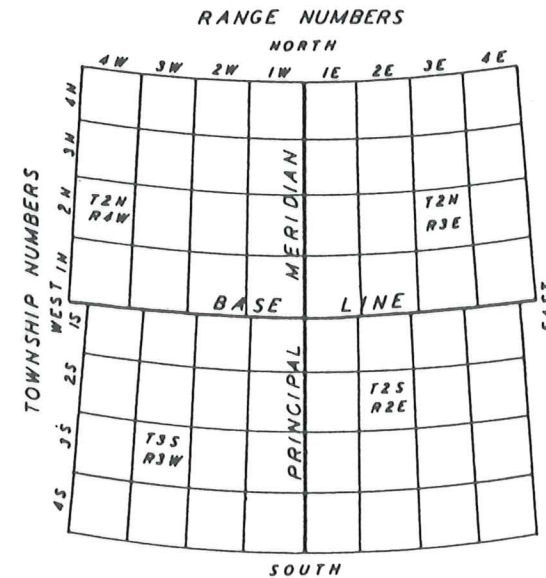

FIGURE 7

on the north side of a township to keep east and west lines running parallel. In other words it was impossible to fit full squares into a circle.

Townships sometimes vary in size from the regularly laid-out township. (see figure 6). Suppose that the dotted line in figure 6 is a river separating two counties. The land north and west of the river could be a township in one county, the land south and east could be a township in another county. Which ever county the land is in, it still retains the same section, township and range numbers for purposes of land descriptions.

Each township has a township number and also a range number (sometimes more than one of each if the township is oversized, or a combination of more than one township and range).

Government surveying of townships is run from starting lines called base lines and principal meridians. Each township has a township number. This number is the number of rows or tiers of townships that a township is either north or south of the base line. Also each township has a range number. This number is the number of rows or tiers of townships that a township is either east or west of the principal meridian (See figure 7). EVERY DESCRIPTION OF LAND SHOULD SHOW THE SECTION, TOWNSHIP AND RANGE IT IS LOCATED IN.

**TOWNSHIPS MAY BE EITHER NORTH OR SOUTH OF THE BASE LINE.
RANGES MAY BE EITHER EAST OR WEST OF THE PRINCIPAL MERIDIAN.**

METES AND BOUNDS DESCRIPTIONS AND EXPLANATION OF DIRECTION IN TERMS OF DEGREES

WHAT IS A METES AND BOUNDS DESCRIPTION? It is a description of a tract of land by starting at a given point, running so many feet a certain direction, so many feet another direction etc., back to the point of beginning. EXAMPLE: In figure 1 notice the small tract of land outlined. The following would be a typical metes and bounds description of that tract of land. "Begin at the center of the section, thence north 660 feet, thence east 660 feet, thence south 660 feet, thence west 660 feet, back to the point of beginning, and containing 10 acres, being a part of Sec. No. etc."

IMPORTANT: To locate a tract of land from a metes and bounds description, start from the point of beginning, and follow it out (do not read it backwards as in the case of a rectangular description).

The small tract of land just located by the above metes and bounds description could also be described as the SW $\frac{1}{4}$ SW $\frac{1}{4}$ NE $\frac{1}{4}$ of the section. In most cases, the same tract of land may be described in different ways. The rectangular system of describing and locating land as shown in figures 2, 3, 4 and 5 is the most simple and almost always used when possible.

A circle contains 360 degrees. Explanation: If you start at the center of a circle and run 360 straight lines an equal angle apart to the edge of the circle, so as to divide the circle into 360 equal parts, THE DIFFERENCE OF DIRECTION BETWEEN EACH LINE IS ONE DEGREE.

In land descriptions, degree readings are not a measure of distance. They are combined with either North or South, to show the direction a line runs from a given point.

HOW TO READ DESCRIPTIONS WHICH SHOW DIRECTIONS IN TERMS OF DEGREES

In figure 8, the north-south line, and the east-west line divide the circle into 4 equal parts, which means that each part contains 90 degrees as shown. Several different direction lines are shown in this diagram, with the number of degrees each varies east or west from the north and south starting points (remember again that all descriptions read from the north or south).

We all know what north-west is. It is a direction which is half-way between North and West. In terms of degrees the direction north-west would read, north 45 degrees west. (See figure 8).

EXAMPLE OF A LAND DESCRIPTION IN TERMS OF DEGREES

At this time, study figure 8 for a minute or two.

In figure 8, notice the small tract. The following metes and bound description will locate this small tract. "Begin at the beginning point, thence N 20 degrees west - 200 feet, thence N 75 degrees east - 1190 feet, thence S 30 degrees east - 240 feet, thence S 45 degrees west - 420 feet, thence west - 900 feet back to the point of beginning, containing so many acres, etc."

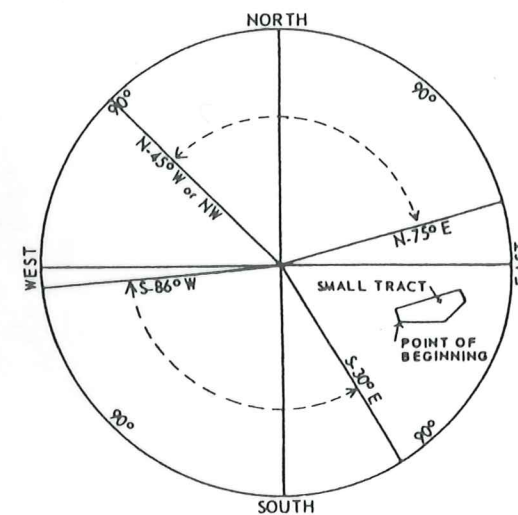

FIGURE 8

47 DOUGLAS COUNTY LAKES

Wisconsin Department of Natural Resources
(608) 266-2621
www.dnr.state.wi.us

Public Access - Detailed access information is available for most counties in the state. Many public fishing piers are now wheelchair-accessible. For information on specific access sites, contact your nearest DNR office. Each office has a copy of *Fishing and Boating Access for Everyone*. Copies of individual location maps with descriptions of the amenities available at that site can be provided to you. In the column titled "Public Access," the following abbreviations describe existing access where information is available:

- BR** Boat Ramp. These are sites with a defined public boat launching facility which may or may not have parking.
- BF** Barrier-free Boat Ramp. These sites have a boarding dock or means of wheelchair access to boats.
- P** Barrier-free Pier. These piers were designed to accommodate wheelchairs.
- T** Walk in Trail. These access sites are partially developed, excluding a boat ramp, and are entirely within public lands.
- R** Roadside. These sites do not include any access developments. Public roads with a marked right-of-way extending to the water provide a limited degree of access.
- W** Wilderness in Public Ownership. A lake is in a wilderness area if there are no roads or buildings within 200 feet of the waterbody. Wilderness lakes have no defined walk-in trail to the water.
- BW** Barrier-free Wilderness Access. These sites have a firm surface to gain access to the water, but no special piers or ramps.
- NW** Navigable Water. Navigable access is provided by the presence of an inlet or outlet stream which furnishes adequate boat access to a lake. A small stream not large enough to float a boat does not provide effective navigable access.

A few counties do not have detailed access information. For those waters marked with an "x," some type of access, other than navigable water access, is available.

Regulations governing boat usage are effective on certain lakes and are posted at the public access sites.

Map - If a lake survey map showing the contour depths in a lake is available, an "X" appears in the column called "Map." Nearly half of all the named lakes in the state have been mapped. Lake survey maps provide valuable information for lake property owners and anglers who wish to know more about the lake depths.

Lake Type

The following abbreviations describe the category of lake type:

- DG = Drainage lake
SE = Seepage lake
SP = Spring lake
DN = Drained lake

Species of fish - The relative abundance of various game fish species including muskellunge, northern pike, walleye, largemouth bass, smallmouth bass, panfish, trout, catfish and sturgeon is listed. Abundance of a fish species is coded using the following symbols:

- A = Abundant
C = Common
P = Present

The absence of any symbol means that a fish species is not present.

Area	Maximum Depth	Mean Depth	Public Access	Lake map	Lake Type	Muskie	Northern Pike	Walleye	LM bass	SM bass	Panfish	Trout	Catfish	Sturgeon	Mercury in fish
DOUGLAS COUNTY															
Alexander Lake	51	8	5	BR	X	SE		P	P		P				
Amnicon Lake	426	31	10	BF	X	DG	C	P	P		C				•
Anderson Lake	6	23	10	R	X	SE						C			
Apple Lake	6	11		T	X	SE									
Arrowhead Lake (Beglinger)	11	47				SE			P		C	P			
Bass Lake T43N R12W S10	128	27	12	W	X	SE		P	P	C	C	C			
Bass Lake T45N R11W S32	53	9	6	BR	X	SE		C	P	C	C	C			
Bear Lake	47	15	8	BR	X	DG	C	P	P		C	C			
Beaupre Springs	2	5		T		SP						P			
Beauregard Lake	93	20	11	BR	X	SE		P	P	P	C	C			✓
Bennett Lake	30	17				SE					C	C			
Bergen Creek Springs	7	6		T		SP						P	C		
Big Lake	41	7		W		SP		P				P	C		
Big Spring	1	4		W		SP						P	C		
Bird Sanctuary Lake	10	8		T		SE									
Black Fox Lake	36	5				SE						P			
Black Lake	80	4	3	NW	X	DG			P		P	P			
Blue Springs	1	4		NW		SP						P			
Bluegill Lake	21	77			X	SE		P	P	P	P	P			
Bond Lake	292	67	30	BR	X	SE		P	P	C	P	P			•
Boot Lake	16	2				SE									
Breizman Lake	13	21	12	BR	X	SE		C	P		C	C			
Buckley Spring	4	10		NW		SP						P			
Buffalo Lake	42	33				SE		C	C		C	C			
Catherine Lake	72	11			X	SE			P		C	P	A		
Cedar Island Ponds	27	15				SP							A		
Chain Lake, Lower	98	11	5	BR	X	SE		C	P		P	P			
Chain Lake, Upper	77	5	3		X	SE									
Cheney Lake	20	18	7		X	SE									
Clear Lake	36	39			X			P	P	C	C	C			
Clyde Lake	49	11			X	SE			C		C	P			
Coffee Lake	11	31			X	SE			P		C				
Cranberry Creek Flowage	346	6				DG									
Cranberry Lake	172	19	11	BR	X	DG		C	P	C	C	C			
Cranberry Spring	1	12		NW		SP						C			
Cream Lake	5	17				SE					C	C			
Crooked Lake	32	9		T	X	SE			C		C	C			
Crotty Lake	52	16		W	X	SE					C	C			
Crystal Lake	288	22	11	BR	X	SE		C	P	P	P	C			
Deer Lake T43N R13W S11	19	19				SE						P			
Deer Lake T46N R11W S02	49	6				SE									
Deer Lake T46N R13W S10	5	28			X	SE						A			
Deer Print Lake	20	7			X	SE									
Dowling Lake	154	13	7	BR	X	DG	C	C	P		P				•

Mercury in fish - Fish from about 600 Wisconsin lakes have been tested to measure the amount of mercury in the filets. This publication identifies those lakes that have been tested, and which ones contain advisories. Where there is mercury data, the following two symbols summarize the available information:

- ✓ One or more fish species present in the lake have been tested for mercury levels, and no advisory is necessary.
- One or more fish species present in the lake have been tested for mercury levels and the lake is under a consumption advisory.

(blank) No fish tested as of 1995.

DOUGLAS COUNTY TROUT STREAMS

NAME OF STREAM	STREAM PORTION TROUT WATERS	TROUT SPECIES		
		Brook	Brown	Rainbow
1. Anderson Cr	All	n		
2. Angel Cr	All	n		
3. Arnold Cr	All	n		
4. Bacon Cr	All	n		
5. Beaver Cr	Downstream from town rd crossing S14	n		
6. Beebe Cr	All	n	n	
7. Bergen Cr	All	n		
8. Big Balsam Cr	All	n	n	
Unnamed Tributaries				
9. S7, T46N, R15N	All	n		
10. S23, T47N, R15N	All	n		
11. Black R	S9 & 10, T45N, R15W down to Interfalls L	n	n	
12. Blueberry Cr	All	n	n	n
Unnamed Tributary				
13. S17, T47N, R10W	All	n		n
14. Brule R	All	x	n	n
Unnamed Tributaries				
15. SW NE S11, T47N, R10W	All	n		
16. S2, T47N, R10W	All	n		
17. NW SE S11, T47N, R10W	All	n		n
18. NE SW S34, T47N, R10W	All	n	n	n
19. NW SW S34, T47N, R10W	All	n		

NAME OF STREAM	STREAM PORTION TROUT WATERS	TROUT SPECIES		
		Brook	Brown	Rainbow
20. SW SE S34, T47N, R10W	All	n	n	n
21. S22, T49N, R10W	All			n
22. Boyles Brook	All	n		
23. Buckety Cr	All	n		
24. Buckley Cr	All	n		
25. Casey Cr	All	n	n	n
26. Catlin Cr	All	n		
27. Copper Cr	From town rd S25 & 26 downstream to jct with feeder S15, T47N, R14W	n		
Unnamed Tributary				
28. S22, T47N, R14W	All	n		
29. Cranberry Cr & Spgs. S19, T43N, R12W	All	n		
30. E Fk Brule R	All	n		
31. Eau Claire R	Above Eau Claire Flowage		x	
32. Empire Cr	All	n		
33. Jerseth Cr	All	n	n	
34. Leo Cr	All	n	n	
35. Little Amnicon	All	x	n	
36. Little Balsam Cr	All	n	n	
37. Little Brule R	All	n	n	n
38. Lower Ox Cr	All	n		
39. Miller Cr	CTH "B" to headwaters	n		

NAME OF STREAM	STREAM PORTION TROUT WATERS	TROUT SPECIES		
		Brook	Brown	Rainbow
40. Mud Cr	All	n		
41. Nebagamon Cr	Down from CTH "B"	n	n	n
42. Ounce R	All	x	x	x
43. Park Cr	All	x	n	
44. Percival Cr	All		n	n
45. Poplar R	Upstream from Poplar R pond	x	x	
46. Potter Cr	All	n		
47. Rock Cr	All	n		
48. Rock Cut Cr	All	n	n	
49. Rocky Run	All	n	n	n
50. St. Croix Cr	All	n		
51. Sandy Run	All	n	n	
52. Silver Cr	Upstream town rd crossing S12	n		
53. Spring Cr (Gordon)	All	n		
54. Spring Cr (Solon Spgs)	All	n	n	
55. Trask Cr	From Hwy 13 to CTH "FF"	n	n	
56. Upper Ox Cr	All	n		
57. W Fk Brule R	All	n		
58. Wilson Cr	Rd crossing S28 downstream to Brule R	n	n	n

n - naturally produced trout

LAND OWNERS INDEX

NAME	PG	SEC	NAME	PG	SEC	NAME	PG	SEC	NAME	PG	SEC
*** A ***											
A & K BIEHL MGMT TR.	30	05	AMNICON SCHOOL DISTRICT	28	09	ANDERSON, STEVEN A & SCOTT	16	02	AUTIO, JOHN M.	35	24
ABBOTT, THEODORE S.	04	04	AMORDE, EUGENE O	33	30	ANDERSON, TERRI L.	06	34	AUTIO, JOHN M.	35	26
ABELL, DONALD L & SALLY	22	26	AMORDE, EUGENE O & CAROL J.	33	30	ANDERSON, THOMAS G & MARY S.	20	13	AUTIO, JOHN M.	36	31
ABELL, ROGER B & JOY	29	08	AMORDE, TROY W & KARI A.	27	28	ANDERSON, THOMAS W.	03	24	AUTIO, LORRAINE K.	35	25
ABRAHAMSON, ALVIN D.	27	30	AMOTH, MARY JANE (THURON)	29	05	ANDERSON, TRACY D & MARY L.	23	29	AVANTI GROUP INVESTMENTS INC.	28	21
ABRAHAMSON, HENRY	28	06	AMOTH, ROBERT T & WANDA J.	29	04	ANDERSON, VIOLLET	36	19	AVERY, ALAN E.	28	20
ABRAHAMSON, HENRY	28	07	AMOTH, ROBERT T & WANDA J.	29	09	ANDERSON, VOLMER R & LORI D.	30	31	AVERY, DICK H & SUSAN M.	11	36
ABRAHAMSON, PATRICK A.	28	06	AMUNDSON, JAMES A & MARGARET	23	02	ANDERSON, WALLACE E & GARY	36	15	AVERY, JERRY D.	11	36
ABRAHAMSON, SCOTT	28	06	AMUNDSON, RAYMOND F.	01	20	ANDERSON, WARREN D & MARY E.	27	26	AVERY, JERRY D & DICKIE H.	11	26
ABRAHAMSON, STEVEN	28	07	AMYS, ARTHUR E & SUSAN J.	28	14	ANDERSON, WARREN R & PAULA	35	07	AVERY, TROY D.	11	36
ABRAHAMSON, BETTE G.	35	10	AMYS, ARTHUR E & SUSAN J.	28	15	ANDERSON, WARREN R & PAULA	37	24	AVIS, RAYMOND H & MARY A.	23	17
ABRAHAMSON, BETTE G.	35	10	AMYS, DAVID A.	28	24	ANDERSON, WARREN R & PAULA	38	19	AVIS, THOMAS C.	22	26
ABRAHAMSON, DENNIS E & CYNT	28	26	AMYS, GARY L & SHERRY	28	15	ANDERSON, WAYNE W & LAURA J.	37	31	AYERS, D & S.	10	30
ABRAHAMSON, DUANE S & LAURE	28	07	AMYS, GARY L & SHERRY	28	15	ANDERSON, WILLIAM J.	28	32	AYERS, H & B.	19	30
ABRAHAMSON, PATRICK A.	28	07	AMYS, GARY L & SHERRY	28	15	ANDERSON, WILLIAM J P.	28	22	AYERS, HOWARD E & BEVERLY	19	10
ABRAHAMSON, SHAWN M.	28	07	AMYS, MARK & GREG.	29	19	ANDERSON, WILLIAM J P.	33	36	AZER, T ET AL.	10	30
ABRAMS, NORM J & HAROLD F.	05	14	AMYS, MARK & GREG.	29	30	ANDERSON, WILLIAM R & KAREN	26	26			
ABT, GREGORY J	35	10	AMYS, RICHARD P.	28	15	ANDRE, WILBUR H.	18	19			
ACHUCARRO, RAMON	35	10	AMYS, SHERRILEE J.	34	36	ANDREA, CHARLES	18	22			
ACKERSON, PAUL	34	03	ANDERSON, ARON M & HOLLY A.	23	03	ANDREA, KEITH N.	18	26			
ACKERSON, ROGER C & BONNIE	34	03	ANDERSON, ALDEN CHARLES	01	34	ANDRESEN, WILLIAM B.	37	32	BABCOCK, ALAN W & JAMES K.	29	02
ADAMS, DAVID & LINDA	16	04	ANDERSON, ALLEN C.	21	08	ANDREWS, EARL C.	14	03	BABCOCK, ANDREA R.	12	25
ADAMS, DONALD A & KATHLEEN	16	03	ANDERSON, ALLEN C.	21	16	ANDREWS, ELIZABETH	20	01	BABCOCK, DAVID & ANDREA	12	25
ADAMS, SHAWN D.	02	52	ANDERSON, ALLEN C & JOY A.	23	06	ANDREWS, FRANCIS & HEATHER	24	18	BABCOCK, LYNN A.	31	07
ADAMS, STIMLEY E.	02	52	ANDERSON, ANNE M.	24	12	ANDREWS, PATRICIA K.	27	36	BABCOCK, STEVEN D.	12	36
ADAMS, STIMLEY L.	02	52	ANDERSON, BARBARA J.	24	25	ANDROSKI, JAMES A & CAROL L.	34	30	BABIARZ, GENE M & EILEEN V.	16	24
ADAMS, TROY D.	01	93	ANDERSON, BILL	15	21	ANDROSKI, JAMES M & CAROL	34	31	BACH, WILLIAM J & DARLEEN F.	27	11
ADAMSKI, DON M.	33	36	ANDERSON, BRIAN D.	20	19	ANDROSKI, DAVID S.	27	15	BACHINSKI, JAMES	26	21
ADAMSON, RICHARD R & PATRIC	27	35	ANDERSON, BRIAN D.	20	19	ANDROSKI, DONALD W & MARGUE	33	32	BACKLUND, DEBRA L.	27	34
ADEL, GEORGE H & EMMA M.	26	01	ANDERSON, CHARLES G & PATRI	12	36	ANDROSKI, JAMIE J.	27	10	BAEMMERT, KAREN J.	36	24
ADOLPHSON, DAVID L & SHELBY	26	01	ANDERSON, CHARLES G & PATRI	12	36	ANDROSKI, JAMES M & MARGARET	36	04	BAEMMERT, KAREN J.	36	25
ADOLPHSON, JOHN A.	27	21	ANDERSON, CRAIG D & SUSAN I.	34	24	ANGELO, JAMES E & THEODORE	25	03	BAER, GENE	16	27
ADOLPHSON, JOAN R.	27	21	ANDERSON, CRAIG D & SUSAN I.	34	24	ANGELO, JAMES E & MARIE M.	31	33	BAER, KARL D & TAMMY L.	01	34
ADOLPHSON, STELLA K & ROBERTA	29	51	ANDERSON, DANIEL F & ANNE M.	34	34	ANGLETON, CICYEL D	30	27	BAER, MAX R.	01	27
ADRIAN, BRADLEY J & LORI A.	13	14	ANDERSON, DANIEL F & ANNE M.	34	34	ANNE, LUCY M & MARTIN S.	27	36	BAER, MAX R.	01	33
ADRIHAN, JOHN D & LORI A.	26	34	ANDERSON, DARRELL J & DEBRA	23	29	ANTHONY, JAY D.	06	04	BAIER, ANTHONY C.	16	19
AGACKI, ROBERT G.	26	34	ANDERSON, DARRELL J & DEBRA	23	29	ANTILLA, HENRY H.	29	03	BAILEY, JAMES P & MARY J.	05	28
AGACKI, ELVIE A.	35	26	ANDERSON, DAVID D.	25	25	ANTLER, INN INC	04	25	BAILEY, MARK L & KAREN L.	33	32
AGAWAITTE, ANDY A & SANDRA R.	34	21	ANDERSON, DONALD E & GRACE	27	27	ANTLER KING TROPHY PRODUCTS	17	10	BAILEY, WM F & ELAINE M.	04	32
AGERSTER, BARBARA A & THOMAS	27	31	ANDERSON, DONALD M & JULIA	35	24	ANTONSON, JAMES F & LEITA M.	16	11	BAILLARGEON, JOSEPH R & PHY	11	28
AHISTUS, ANGELA	28	18	ANDERSON, DONALD M & JULIA	35	18	ANTTILA, DAVID A.	36	14	BAILLARGEON, JOSEPH R & PHY	11	33
AHISTUS, DAVID & CAROLYN	28	36	ANDERSON, DONALD M & JULIE	35	23	ANTTILA, DAVID A.	36	14	BAILLIE, ROBERT J & RUTH D.	30	14
AHLBERG, CAROL JEAN	22	09	ANDERSON, DONALD M & JULIE	35	24	ANTTILA, JAMES J & JODY W.	36	12	BAKER, ROBERT J	04	30
AHLBERG, EVERETT D.	22	23	ANDERSON, DONALD M & JULIE	35	34	ANTTILA, JAMES J & JODY W.	36	12	BAKER, CATHERINE H.	12	31
AHLBERG, JOHN G & SUANN M.	22	09	ANDERSON, DONALD M & JULIE	35	35	ANTTILA, JOHN H & PEGGY A.	35	25	BAKER, RICHARD A & CATHERIN	12	31
AHLBERG, JOHN G & SUSANN M.	22	09	ANDERSON, DONALD M & JULIE	35	35	ANTTILA, JOHN H & PEGGY A.	35	25	BAKKE, EUGENE L & LOUISE E.	23	24
AHLBERG, JOHN G & SUSANN M.	22	15	ANDERSON, DOUGLAS H.	33	04	ANTTILA, KANDY K.	23	27	BAKKE, EUGENE L & LOUISE E.	23	24
AHLBERG, KEVIN C & DEBRA J.	11	17	ANDERSON, EDWARD C & KATHLE	28	09	APLIKOWSKI, PETE	36	34	BAKKE, EUGENE L & LOUISE E.	23	24
AHO, MILTON J.	27	35	ANDERSON, EDWARD C & KATHLE	28	15	APONTE, CHRIS M.	06	34	BAKKE, VERA	23	01
AHOLA, DUANE	37	35	ANDERSON, EDWARD C & KATHLE	28	15	ARABAS, ADRAI & VIRGINIA	19	09	BALACH, JOHN J.	34	34
AHOLA, ERNEST	36	35	ANDERSON, EDWARD C & KATHLE	28	15	ARABAS, ADRAI & VIRGINIA	19	09	BALACH, JOHN J.	34	34
AHOLA, MARVIN E.	37	27	ANDERSON, EDWARD C & KATHLE	28	15	ARABAS, ADRAI & VIRGINIA	19	09	BALACH, JOHN J.	34	34
AHOLA, SIGRID	36	31	ANDERSON, EDWARD C & KATHLE	28	15	ARABAS, ADRAI & VIRGINIA	19	09	BALACH, JOHN J.	34	34
AHRENS, ALBERT & FRANCES	05	29	ANDERSON, EDWARD C & KATHLE	28	15	ARABAS, ADRAI & VIRGINIA	19	09	BALACH, JOHN J.	34	34
AJER, CHARLES J	08	13	ANDERSON, EDWARD C & KATHLE	28	15	ARABAS, ADRAI & VIRGINIA	19	09	BALACH, JOHN J.	34	34
AJER, CHARLES J & SANDRA J.	08	14	ANDERSON, EDWARD C & KATHLE	28	15	ARABAS, ADRAI & VIRGINIA	19	09	BALACH, JOHN J.	34	34
AJER, CHARLES J & SANDRA J.	08	14	ANDERSON, EDWARD C & KATHLE	28	15	ARABAS, ADRAI & VIRGINIA	19	09	BALACH, JOHN J.	34	34
AJER, CHARLES J & SANDRA J.	08	14	ANDERSON, EDWARD C & KATHLE	28	15	ARABAS, ADRAI & VIRGINIA	19	09	BALACH, JOHN J.	34	34
AJER, CHARLES J & SANDRA J.	08	14	ANDERSON, EDWARD C & KATHLE	28	15	ARABAS, ADRAI & VIRGINIA	19	09	BALACH, JOHN J.	34	34
AJER, CHARLES J & SANDRA J.	08	14	ANDERSON, EDWARD C & KATHLE	28	15	ARABAS, ADRAI & VIRGINIA	19	09	BALACH, JOHN J.	34	34
AJER, CHARLES J & SANDRA J.	08	14	ANDERSON, EDWARD C & KATHLE	28	15	ARABAS, ADRAI & VIRGINIA	19	09	BALACH, JOHN J.	34	34
AJER, CHARLES J & SANDRA J.	08	14	ANDERSON, EDWARD C & KATHLE	28	15	ARABAS, ADRAI & VIRGINIA	19	09	BALACH, JOHN J.	34	34
AJER, CHARLES J & SANDRA J.	08	14	ANDERSON, EDWARD C & KATHLE	28	15	ARABAS, ADRAI & VIRGINIA	19	09	BALACH, JOHN J.	34	34
AJER, CHARLES J & SANDRA J.	08	14	ANDERSON, EDWARD C & KATHLE	28	15	ARABAS, ADRAI & VIRGINIA	19	09	BALACH, JOHN J.	34	34
AJER, CHARLES J & SANDRA J.	08	14	ANDERSON, EDWARD C & KATHLE	28	15	ARABAS, ADRAI & VIRGINIA	19	09	BALACH, JOHN J.	34	34
AJER, CHARLES J & SANDRA J.	08	14	ANDERSON, EDWARD C & KATHLE	28	15	ARABAS, ADRAI & VIRGINIA	19	09	BALACH, JOHN J.	34	34
AJER, CHARLES J & SANDRA J.	08	14	ANDERSON, EDWARD C & KATHLE	28	15	ARABAS, ADRAI & VIRGINIA	19	09	BALACH, JOHN J.	34	34
AJER, CHARLES J & SANDRA J.	08	14	ANDERSON, EDWARD C & KATHLE	28	15	ARABAS, ADRAI & VIRGINIA	19	09	BALACH, JOHN J.	34	34
AJER, CHARLES J & SANDRA J.	08	14	ANDERSON, EDWARD C & KATHLE	28	15	ARABAS, ADRAI & VIRGINIA	19	09	BALACH, JOHN J.	34	34
AJER, CHARLES J & SANDRA J.	08	14	ANDERSON, EDWARD C & KATHLE	28	15	ARABAS, ADRAI & VIRGINIA	19	09	BALACH, JOHN J.	34	34
AJER, CHARLES J & SANDRA J.	08	14	ANDERSON, EDWARD C & KATHLE	28	15	ARABAS, ADRAI & VIRGINIA	19	09	BALACH, JOHN J.	34	34
AJER, CHARLES J & SANDRA J.	08	14	ANDERSON, EDWARD C & KATHLE	28	15	ARABAS, ADRAI & VIRGINIA	19	09	BALACH, JOHN J.	34	34
AJER, CHARLES J & SANDRA J.	08	14	ANDERSON, EDWARD C & KATHLE	28	15	ARABAS, ADRAI & VIRGINIA	19	09	BALACH, JOHN J.	34	34
AJER, CHARLES J & SANDRA J.	08	14	ANDERSON, EDWARD C & KATHLE	28	15	ARABAS, ADRAI & VIRGINIA	19	09	BALACH, JOHN J.	34	34
AJER, CHARLES J & SANDRA J.	08	14	ANDERSON, EDWARD C & KATHLE	28	15	ARABAS, ADRAI & VIRGINIA	19	09	BALACH, JOHN J.	34	34
AJER, CHARLES J & SANDRA J.	08	14	ANDERSON, EDWARD C & KATHLE	28	15	ARABAS, ADRAI & VIRGINIA	19	09	BALACH, JOHN J.	34	34
AJER, CHARLES J & SANDRA J.	08	14	ANDERSON, EDWARD C & KATHLE	28	15	ARABAS, ADRAI & VIRGINIA	19	09	BALACH, JOHN J.	34	34
AJER, CHARLES J & SANDRA J.	08	14	ANDERSON, EDWARD C & KATHLE	28	15	ARABAS, ADRAI & VIRGINIA	19	09	BALACH, JOHN J.	34	34
AJER, CHARLES J & SANDRA J.	08	14	ANDERSON, EDWARD C & KATHLE	28	15	ARABAS, ADRAI & VIRGINIA	19	09	BALACH, JOHN J.	34	34
AJER, CHARLES J & SANDRA J.	08	14	ANDERSON, EDWARD C & KATHLE	28	15	ARABAS, ADRAI & VIRGINIA	19	09	BALACH, JOHN J.	34	34
AJER, CHARLES J & SANDRA J.	08	14	ANDERSON, EDWARD C & KATHLE	28	15	ARABAS, ADRAI & VIRGINIA	19	09	BALACH, JOHN J.	34	34
AJER, CHARLES J & SANDRA J.	08	14	ANDERSON, EDWARD C & KATHLE	28	15	ARABAS, ADRAI & VIRGINIA	19	09	BALACH, JOHN J.	34	34
AJER, CHARLES J & SANDRA J.	08	14	ANDERSON, EDWARD C & KATHLE	28	15	ARABAS, ADRAI & VIRGINIA	19	09	BALACH, JOHN J.	34	34
AJER, CHARLES J & SANDRA J.	08	14	ANDERSON, EDWARD C & KATHLE	28	15	ARABAS, ADRAI & VIRGINIA	19	09	BALACH, JOHN J.	34	34
AJER, CHARLES J & SANDRA J.	08	14	ANDERSON, EDWARD C & KATHLE	28	15	ARABAS, ADRAI & VIRGINIA	19	09	BALACH, JOHN J.	34	34
AJER, CHARLES J & SANDRA J.	08	14	ANDERSON, EDWARD C & KATHLE	28	15	ARABAS, ADRAI & VIRGINIA	19	09	BALACH, JOHN J.	34	34
AJER, CHARLES J & SANDRA J.	08	14	ANDERSON, EDWARD C & KATHLE	28	15	ARABAS, ADRAI & VIRGINIA	19	09	BALACH, JOHN J.	34	34
AJER, CHARLES J & SANDRA J.	08	14	ANDERSON, EDWARD C & KATHLE	28	15	ARABAS, ADRAI & VIRGINIA	19	09	BALACH, JOHN J.	34	34
AJER, CHARLES J & SANDRA J.	08	14	ANDERSON, EDWARD C & KATHLE	28	15	ARABAS, ADRAI & VIRGINIA	19	09	BALACH, JOHN J.	34	34
AJER, CHARLES J & SANDRA J.	08	14	ANDERSON, EDWARD C & KATHLE	28	15	ARABAS, ADRAI & VIRGINIA	19	09	BALACH, JOHN J.	34	34
AJER, CHARLES J & SANDRA J.	08	14	ANDERSON, EDWARD C								

LAND OWNERS INDEX

NAME	PG	SEC	NAME	PG	SEC	NAME	PG	SEC	NAME	PG	SEC
BAUM, GAIL	20	03	BERGER, JEROME A & IRENE	06	29	BLOMQUIST, DALE R. & GLORIA	36	22	BREAU, RICHARD T.	08	20
BAUM, GAIL A.	26	21	BERGER, JEROME A & IRENE	06	30	BLOMQUIST, DALE R. & GLORIA	36	25	BREDE, ROY H.	01	16
BAUMAN, BRADLEY	19	36	BERGER, LAWRENCE M & MARET	16	01	BLOOMDAHL, RUSSELL A JR.	20	08	BREITSTER, LYNNE M & CHRISTO	23	12
BAUMANN, JAMES W & MARIE A.	36	04	BERGER, REID	36	25	BLOOMQUIST, HANNAH E.	23	09	BREITUNG, JOHN E & JEAN M.	03	24
BAUMGARTEN, JOHN & KATHLEEN	22	15	BERGGREN, JEAN	27	31	BLUM, CLIFFORD J.	17	19	BREITZMANN, JEFFREY N.	26	26
BAXTRUM, MARIANNE F (BLASCH	22	13	BERGGREN, BRUCE	27	13	BOARDWELL, DENNIS L & TIMOT	26	19	BREITZMANN, JEFFREY N.	26	26
BAY, GARY M & CHRISTINE L	26	22	BERGGREN, GERALD A & KAREN	27	29	BOBEV, RONALD J & MARGARET	34	13	BREITZMANN, MICHAEL B.	17	31
BAYARD, RAYMOND E & SUZANNE	29	11	BERGIN, JON P & MARGE E	05	19	BOBZIEN, K.H.	11	26	BREITZMANN, ROGER N.	32	28
BAYSINGER, KIM S & SUZANNE	22	09	BERGIN, JON P & MARGE E	05	30	BODAHN, EVONNE R.	20	11	BREITZMANN, SHELLEY K.	20	08
BAYSINGER, MARC S & ROBIN L	22	16	BERGLUND, ROBIN F	34	12	BOEDIGHEIMER, ALICE MOE	17	32	BREITZER, TAMMY F.	02	07
BAYSINGER, SUZANNE M & KIM	22	29	BERGMAN, BERNARD E & MARY	05	02	BOETTCHER, DONALD A & PAMEL	11	16	BRENNAN, WAYNE C.	35	21
BEAM, ROBERT D & HEATHER B.	21	21	BERGMAN, BERNARD E & MARY	05	11	BOETTCHER, FRANKLIN E.	29	02	BRESINA, DAVID J.	20	35
BEATTIE, MICHAEL S & MARY K.	32	27	BERGMAN, BERNARD E & MARY L.	05	02	BOHL, STEVEN & CAROL	16	27	BRESINA, RONALD	10	09
BEAUBAIRE, THOMAS K	31	27	BERGMAN, ERVIN G & JOYCE L	04	26	BOHN, CHRISTI	07	36	BRESINA, THOMAS W & GERTRUD	16	31
BEAUDETTE, LOREN J & SUSAN	09	17	BERGMAN, JAMES R & LINDA R	25	11	BOHN, WILLIAM A.	07	36	BRESTAN, LEONARD	30	24
BEAUDIN, CHRISTOPHER C & RO	34	27	BERGMAN, MICHAEL T & CHRIST	32	10	BOJASKI, MAXEL L & CAROL J.	32	28	BRETT, GARY A & SUNDAE J.	23	31
BEAULIEU, DAVID D.	01	13	BERGQUIST, LEE C & ROBERTA	29	35	BOLEN, JOHN W & CAROL J.	34	16	BRETTNER, WILLIAM	22	05
BEAULIEU, RAYMOND L & MARY	26	24	BERGREN, DAVID S.	28	01	BOLIN, GERALD C.	26	26	BREVAK, ROBERT F & SHELTON	26	32
BEAUMONT, JAY W	05	01	BERGREN, MARK J & MARSHA J.	17	29	BOLIN, JAMES T.	26	17	BREVAK, ROBERT F & SHELTON	34	09
BEAUVAIS, MARTIN B & JOAN E	22	16	BERGREN, MARK J & MARSHA J.	17	29	BOLIN, JAMES T.	26	17	BREVIK, T LEROY & LEILANI J	22	03
BEAVER LODGE INC.	04	27	BERGSTEDT, DAVID P & LYNN D.	31	27	BOLME, ALAN	27	21	BREVIK, TRYGVE L & LELLANI	23	24
BECK, JUDITH D & WILLIAM E.	32	27	BERGSTEDT, DAVID P & LYNN D.	31	34	BOLME, CHARLES & DOROTHY L.	35	07	BREVIK, TRYGVE L & LELLANI	23	24
BECK, LYNNETTE M & ROBERT P.	32	32	BERGSTEDT, WILLIAM C.	28	09	BOLOS, ROGER D & ARYLS C.	27	27	BREVIK, TRYGVE L & LELLANI	23	25
BECK, MELVIN A.	17	33	BERGSTEN, BONNIE L & DONNA	29	09	BOND, CLYDE & CHARLEEN.	01	28	BREX, ROBERT V SR.	35	26
BECK, TIMOTHY D & JOAN M.	35	34	BERGSTEN, BRUCE J & DONNA	35	32	BONG P-38 FUND INC.	29	06	BRIGGS, DAVID P & MARLENE	02	14
BECKER, KATHLEEN	30	27	BERGSTEN, CHARLES W.	29	04	BONG, CARL M & ANNA E.	29	10	BRIGGS, JAMES D.	26	03
BECKER, PATRICIA E.	25	27	BERGSTEN, CHARLES W & JANIC	29	04	BONG, CARL M & HULDA ANNA.	29	16	BRIGGS, JAMES D.	26	10
BECKER, PATRICK J.	20	23	BERGSTEN, CHARLES W & JANIC	35	32	BOOKER, ANDREW E JR.	26	09	BRIGGS, JAMES D & LINDA	26	03
BECKER, STEVEN W & ELIZABET	13	04	BERGSTEN, DANIEL L & DIANNA	29	07	BOOKER, ANTHONY E & VIRGINI	28	09	BRIGGS, MARK P.	22	15
BECKER, WOLFRED A & LUCILLE	23	10	BERGSTEN, DANIEL L & DIANNA	29	04	BOOKER, FLORENCE	20	23	BRIGGS, MARK P & GARRY F.	22	23
BECKMAN, ALTRIE R & STANLEY	36	02	BERGSTEN, ROBERT K & DIANNA	35	28	BOOP, RICHARD & JEAN GILL	03	24	BRILL, LARRY G & GARRY F.	26	14
BECKWELL, SHIRLEY R.	03	26	BERGSTEN, ROBERT K & DIANNA	35	28	BOOTH, GEORGE D & ELIZABETH	11	26	BRILL, MARY C.	21	04
BECKWAR, MERLIN & CHARLES	01	26	BERGSTEN, ROBERT K & DIANNA	35	33	BOOTH, JAMES D.	11	29	BRILL, STEVEN D.	27	14
BEDNAR, MARVIN D & BARBARA	16	35	BERGSTEN, ROBERT K & DIANNE	35	28	BOOTHE, JAMES D.	12	17	BRILL, STEVEN D & REBECCA R.	36	07
BEECROFT, EUGENE R.	15	20	BERGSTEN, ROBERT K & DIANNE	35	34	BORG, JOHN R.	23	02	BRILLA, MARGARET	27	19
BEECROFT, EUGENE R & JEFF A.	15	20	BERGSTEN, ROBERT KONRAD	35	32	BORGESON, ALLEN E.	12	10	BRILLA, MARGARET L.	27	18
BEECROFT, KENNETH H & KATHL	15	20	BERGSTEN, SHERYL L.	35	32	BORGESON, ALLEN E.	12	11	BRILLA, MARGARET L.	27	31
BEEKMAN, GRACE D.	36	22	BERGSTEN, STEVEN W & ERICK	35	33	BORGH, THEON W & LAURA M.	30	30	BRILLA, STEPHEN B & GERTRUD	35	15
BEELER, FRANK W.	11	36	BERGSTEN, WILLARD L & ERICK	35	33	BORN, LUCILLE R M.	30	04	BRIMMER, JAMES F & MARY L	14	03
BEELER, JAMES M.	11	36	BERGSTROM, CHARLES E & CARL	29	36	BORN, LUCILLE R M.	35	26	BRISTOL, JON M & MARIANNE	26	33
BEELTCHER, GENE T & DEBRA K.	22	10	BERGSTROM, MICHAEL R & LIND	26	13	BOROD, ARNE H & JENNIE S.	33	13	BRITTON, DANNY L & CARMEN S.	14	07
BEFORY, GERALD	31	36	BERGSTROM, PATRICK M.	28	31	BOROD, BRYAN G & LINDA L.	22	26	BRITTON, GAROLD L.	26	30
BEGLEY, ROBERT S & HEIDI B.	11	32	BERGSTROM, RANDY & LOUISE	32	26	BOSLEY, ALBERT A & DARLENE	17	31	BRITTON, GAROLD L.	26	31
BEGLINGER, FRED	01	31	BERGSTROM, ROBERT H & PATRI	26	25	BOSS, BETTY J.	22	25	BRITTON, WILLIAM A.	26	31
BEGLINGER, LOVELL F.	04	23	BERGSTROM, WILS B & MYRNA	29	29	BOSS, DONALD	22	25	BRITTON, WILLIAM A & SUSAN	26	30
BEGLINGER, ROBERT & SHERYL	04	23	BERGSTROM, WILS B & MYRNA	29	32	BOSSARD, SAMUEL E & PEARL	21	15	BRONKEN, NANCY F.	23	03
BEGLINGER, ROBERT L & SHERY	04	23	BERGUM, KENT P & KELLY L.	33	10	BOSSARD, SAMUEL E & PEARL	27	36	BROOKS, ANN E.	16	33
BEHLING, DAVID S.	22	28	BERKUM, KENT P & KELLY L.	33	11	BOSTEDER, ARRON W & AMY C.	26	31	BROSTOWITZ, MICHAEL J & MIC	10	10
BEHLING, GORDON R.	02	16	BERKLUND, BRUCE ET AL.	14	18	BOSTEDER, BARBARA R.	27	03	BROTEN, RICHARD R & CHRISTI	11	14
BEHN, MARK & GEORGANNE	22	29	BERNS, MARK H.	22	28	BOTTEN, BRADLEY & JODY	29	36	BROTHERS INC.	36	20
BELANGER, GINA I.	16	25	BERNS, JERRY B & SHIRLEY	33	32	BOTTEN, BRADLEY D & JODY M.	29	36	BROWN, JEREMY R.	25	35
BELANGER, NANCY J.	26	24	BERTHAUME, JEFFERY L & SAN	34	14	BOTTEN, DELORES.	35	19	BROWN, RICHARD & MONICA.	25	03
BELCHER, JOHN W & JOAN M.	18	24	BERTHAUME, JEFFERY L & SAN	34	15	BOTTEN, DELORES R.	28	15	BROWN, BRIAN J & MICHAEL E.	29	07
BELTISLE, DALE R.	32	34	BERUBE, DONALD R JR.	30	33	BOTTEN, DONALD P.	34	32	BROWN, BRUCE G & ROSE A.	17	35
BELTISLE, RONALD J.	32	34	BERUBE, MARY J.	30	01	BOTTEN, GILLIS W & JANET K.	33	25	BROWN, CHARLES I & JANET M.	16	35
BELL, GUS	25	36	BESCHTA, DUANE W & JUDITH A.	23	29	BOTTEN, KATHY	33	25	BROWN, CHARLES P & MELISSA.	34	07
BELL, JAMES & SHARLENE JR.	04	05	BESSLER, JONATHAN C & CYNTH	29	27	BOUCHARD, PATRICK T.	04	05	BROWN, CLARENCE R.	32	24
BELLINO, RICHARD F & BARBAR	32	33	BEISINGER, JOSEPH G & PATSY	22	30	BOUGHNER, JAMES D.	03	36	BROWN, CONRAD R & PENNY A.	34	33
BELLON, LEONA & HOWARD	36	04	BETTS, TIMOTHY J.	25	21	BOUSTEAD, LESLIE G.	21	07	BROWN, DANIEL G.	10	28
BELSHAW, ROBERT G & VIRGINI	17	17	BEYER, HOLLY A.	02	18	BOUSTEAD, LESLIE G & BONNA	19	07	BROWN, DAVID G.	10	28
BELSKY, JOHN D & DARLENE M.	26	32	BIBEAU, JAMES F.	34	06	BOUSTEAD, NEIL C.	25	27	BROWN, DAVID R.	18	24
BELVIDERE, NATIONAL BANK.	24	03	BICHANICH, JAMES E & CONSTA	16	01	BOUSTEAD, PHILLIP G.	19	02	BROWN, DOUGLAS & LORENE K.	05	12
BENDER, ROBERT J.	33	35	BICHANICH, PAUL J & PATSY E.	36	31	BOUSTEAD, PHILLIP G.	25	27	BROWN, EDWARD R & PATRICIA.	04	32
BENDLIN, JOHN W.	34	33	BICKFORD, MICHAEL S & JOYCE	33	36	BOUSTEAD, PHILLIP G.	28	27	BROWN, IRA & DELORES	28	34
BENDEK BROADCASTING	28	16	BILLMAYER, GLENN	17	07	BOUSTEAD, SCOTT A.	25	03	BROWN, JAMES F & CYNTHIA E.	29	21
BENEDICT, JOSEPH F.	19	10	BINGER, RALPH E.	07	17	BOUSTEAD, SCOTT A.	25	10	BROWN, JOSEPH M & SUSAN L.	02	08
BENEDICT, RICK D & KATHRY	29	32	BINGER, RALPH E.	28	19	BOWEN, JOHN J & DAWN K.	04	10	BROWN, LAURENCE C.	35	27
BENEDICTINE SISTERS.	31	33	BIRCH, PHILIP J.	32	12	BOWER, JOHN R F & JANICE S.	22	35	BROWN, LAWRENCE C.	35	27
BENESCH, JAMES J.	27	21	BISCHOFF, TERESA M.	20	06	BOWKER, GUY	22	29	BROWN, MICHAEL E & CRYSTAL	36	19
BENESCH, WAYNE J.	27	21	BISCHOFF, FRED J & MARGARET	22	01	BOWKER, JEFFREY A & LINNETT	22	29	BROWN, MICHAEL J.	28	35
BENGEN, JEROME A.	20	18	BISCHOFF, MRS MAYMIE	20	18	BOWMAN, MICHAEL R.	37	36	BROWN, PAUL	34	34
BENJAMIN, ROBERT M.	26	11	BISHOP, DANIEL L.	12	07	BOWSER, HERBERT M.	23	29	BROWN, ROBERT J.	20	02
BENJAMIN, WALTER J.	26	07	BISHOP, DANIEL L.	12	18	BOY SCOUTS OF AMERICA INC (21	08	BROWN, ROY & NICOLE	29	22
BENNETT, JANEL L.	16	34	BISHOP, TERRY A & JEANINE M.	06	04	BOYLAN, VIOLA R.	31	25	BROWN, THOMAS J & KELLY J.	32	07
BENOY, SHANE	18	19	BITNER FARMS	34	13	BOYLAN, VIOLA R.	31	25	BRUCE, HERBERT D & SUE A.	23	26
BENSEN, WILLIAM B & PATRICI	28	22	BITNER FARMS	35	07	BOYLE, DENISE Z & LANCE	06	04	BRUCE, HERBERT D & SUEANN	23	26
BENSEN, ARCHIE & MARY	32	14	BITNER FARMS	35	18	BOYLE, DENISE Z & LANCE	06	09	BRUCE, ROBERT J & LINDA C.	17	17
BENSEN, ARCHIE & MARY	32	14	BITNER, MARTIN E & BEVERLY	35	06	BOYLE, FRANK & KATHLEEN L.	33	23	BRUDER, RUSSELL G & PAMELA	12	34
BENSEN, ARCHIE O & MARY A.	08	05	BITNER, THOMAS E & JEAN A.	23	01	BOYLE, FRANK J & KATHLEEN.	29	02	BRULE BUCK HUNTERS INC	38	15
BENSEN, ARCHIE O & MARY A.	32	14	BITNER, TODD M & REBECCA J.	35	07	BOYLE, FRANK J & KATHLEEN.	33	32	BRULE RIVER PRESERVATION, I	24	03
BENSEN, DALE F & ARLENE R.	04	12	BITNER, TODD M & REBECCA J.	35	18	BOYLE, FRANK J & KATHLEEN L.	33	32	BRULE RIVER PRESERVATION, I	24	10
BENSEN, DAVID D & KARIN E.	04	03	BJORK, DANIEL A.	03	25	BOYLE, MICHEL A.	14	14	BRULE RIVER PRESERVATION, I	24	15
BENSEN, RICHARD W & CATHERI	15	35	BJORTOM, JAMES D & DEEANN	25	09	BRAASCH, MARK A & LAURA A.	16	27	BRULE RIVER PRESERVATION, I	24	10
BENSEN, ROBERT A & SUSAN M.	26	21	BLACK RIVER ENTERPRISES LLP.	13	03	BRACH, IRENE	35	06	BRUNER, REX J.	27	34
BENSEN, ROBERT A & SUSAN M.	26	21	BLACK RIVER ENTERPRISES LLP.	13	10	BRAENNE, RORY M.	18	35	BRUNER, TERRI & MARK	17	31
BENSEN, TODD R & JODY L.	04	39	BLACKASH LODGE INC	15	25	BRAMAN, KAY A (DABLER).	34	07	BRUNETTE, LAWRENCE A & SUSA	33	09
BENSEN, WARREN A & MICHAEL	25	04	BLACKBURN, GARY L & KARLA	18	33	BRANCEL, LOIS K.	29	32	BRUNNER, DOROTHY	30	14
BENSEN, WILLIAM A & LINDA M	22	22	BLADECKI, DAVID	28	09	BRAND, ALVIN G & DOLORES.	19	06	BUBB, TERRY W & MARION I.	33	22
BENTLEY, STEPHEN/MELBA LANG	27	29	BLADECKI, GEORGANN	26	34	BRAND, ALVIN G & DOLORES J.	25	36	BUBLITZ, DONALD	29	26
BENTZ, DAVID & SUSAN J.	33	09	BLAHNIK, KEVIN M & SANDRA A.	34	16	BRANDSTROM, JOSEPH F.	28	33	BUCHANAN, LAVONNE J.	26	31
BENTZ, DAVID T & SUSAN J.	28	36	BLAIR, ARDIS	19	22	BRANDT, MARILYN R & MERTON	32	24	BUCHANAN, LESTIE	33	13
BENTZEN, MARDELL D.	19	09	BLAIR, GREGORY L & SONYA L.	29	25	BRANDT, RICHARD L.	02	14	BUCHANAN, MICHAEL	33	25
BENTZEN, MARDELL D.	19	16	BLAKE, ROBERT R.	38	23	BRANDT, THOMAS K & LINDA K.	38	15	BUCHHEGER, GREG L.	16	27
BERG, DONALD L & MARY A.	27	32	BLAKELEY, EMERY L.	34	06	BRANDT, WAYNE C.	38	32	BUCHHEGER, GREG L & GLENDA M.	02	08
BERG, GERALD R.	28	17	BLAKEY, BRUCE	34	22	BRANDT, WILLIAM R & TAMMY M.	32	23	BUCHLI, ROBERT	05	19
BERG, KRISTINE (GILLEY)	30	14	BLANCHARD, LAUREN	22	30	BRANDT, WILLIAM R & TAMMY M.	32	24	BUCHMAN, JOHN A & DARLENE E.	17	35
BERG, RONALD A & DAVID A.	19	11	BLASCHKE, MARIANNE E.	20	06	BRANNAN, CHARLES W & SUSAN	03	24	BUCK, THOMAS M.	08	20
BERGE, DALE J & KIM M.	05	30	BLASK, JAMES R.	28	28	BRANNAN, DAVID	27	25	BUCK, THOMAS M.	08	29
BERGE, KEVIN R & JOLEEN F.	19	01	BLASK, JAMES R & JULIE E.	28	28	BRANNAN, WALTER J & DELORES.	27	25	BUCK, THOMAS M & NORMA J.	08	29
BERGEMAN, WILLIAM V & SARA JAN	30	14	BLESKAN, JAMES	29	01	BRATEK, JAMES P & PRISCILLA.	33	10	BUCKNER, RICHARD W.	09	26
BERGEMAN, THOMAS J.	04	13	BLESKAN, MICHAEL	08	23	BRATEK, JOSEPH	33	10	BUCKO, JOSEPH R & JANEL C.	06	07
BERGEMAN, THOMAS											

LAND OWNERS INDEX

NAME	PG SEC	NAME	PG SEC	NAME	PG SEC	NAME	PG SEC
BUKOVICH, DENNIS D & GINGER.	13 01	CANTOR, ROBIN.	07 21	CEDAR ISLAND CONSERVANCY LT.	24 27	CLEMMER, KIRK & JILL.	23 03
BUKOVICH, DENNIS D & GINGER.	14 06	CAPITAL LIVING TRUST FOR AR.	05 29	CEDAR ISLAND CONSERVANCY LT.	24 28	CLEMMER, KIRK & JILL.	30 01
BUMGARDNER, THOMAS A & RENA.	19 12	CAPRA, KAY E.	24 06	CEDAR ISLAND CONSERVANCY LT.	24 29	CLEMMER, KIRK & JILL.	36 06
BUNDY, STEVEN C & JUDY L.	36 12	CAPTAIN, JEAN S.	26 07	CEDAR ISLAND CONSERVANCY LT.	24 30	CLEMMER, SHAWN D.	30 01
BUNGEAN, CHRIS.	26 01	CARIGNAN, BRUCE T & BARBARA.	28 04	CEDAR ISLAND CONSERVANCY LT.	24 31	CLIFFORD, FREDERICK M.	25 01
BUNNELL, DANIEL D.	26 22	CARIGNAN, CHRISTOPHER S.	28 04	CEDAR ISLAND CONSERVANCY LT.	30 16	CLIFFORD, FREDERICK M.	31 27
BUNNELL, DENNIS D.	29 22	CARIGNAN, EARL A & DEBORAH.	33 15	CEDAR SWAMP LODGE INC.	01 09	CLIFFORD, FREDERICK M.	31 54
BUNNELL, GEORGE D & ARLENE.	29 11	CARIGNAN, SHANE P & HOLLY J.	20 11	CEDERBLOOM, EWALD.	01 04	CLINE, MARGARET L.	04 28
BUNNELL, RONALD G.	27 11	CARIGNAN, TRACEY L (SWANBY).	32 33	CENTER, TODD S & NORMA J.	26 27	CLOUGH, ROBERT D & BARRY C.	21 07
BURBUL, PATRICIA I (ETTESTA).	21 15	CARLOS, CATHY A.	25 09	CENTRAL LUTHERAN CHURCH.	34 34	CLYNE, CHERYL W.	28 25
BURBUL, PATRICIA I (ETTESTA).	21 16	CARLSON COMPANIES, INC ATTN.	23 08	CHACO, PATRICIA J.	33 07	COCHRAN, LAURA R & DAVID L.	28 53
BURDICK, MARSHA H & MARK.	29 03	CARLSON, ARTHUR W JR.	28 01	CHAFFEY, PATRICIA J & KENNETH.	19 36	COCKERHAM, BILLY J.	35 13
BURDICK, TY.	19 03	CARLSON, ARTHUR W JR.	28 01	CHALEKIAN & LINDBERG.	34 22	COCKERHAM, PORTER.	29 06
BURFIELD, LEONARD M & SUSAN.	22 26	CARLSON, BARRY & PATRICIA.	22 21	CHAMMINGS, ROBERT J & FRANC.	32 25	COCO, ANTHONY S & JUSTINE M.	21 02
BURFIELD, M & T.	22 23	CARLSON, BERNARD L.	18 23	CHAMPAIGNE, THOMAS & CATHE.	36 13	CODA, RICHARD & JUDITH.	35 14
BURFIELD, THOMAS J & JONI.	22 26	CARLSON, BONAR B.	31 34	CHAMPION, NORMAN E.	18 23	CODA, RICHARD L & JUDITH A.	35 14
BURFIELD, THOMAS J & JONI L.	22 26	CARLSON, BRIAN C.	25 22	CHANDLER, SUSAN S.	18 23	CODNER, EDWIN A & ELLEN V.	33 24
BURGER, DALE E.	25 13	CARLSON, BRIAN F.	36 14	CHANDLER, THOMAS S.	18 22	COFFIN, GREGORY & GRACE E.	07 34
BURGER, DIANE M.	28 35	CARLSON, BRUCE A & LAURA B.	28 31	CHANDLER, THOMAS A & LINDA.	15 25	COFFIN, STEVEN C & MAJEL V.	16 01
BURGER, DOUGLAS W.	29 23	CARLSON, BRUCE D.	25 03	CHAPMAN, DONALD J & MARY E.	22 25	COFFMAN, STEVEN M & RICHARD J.	19 11
BURGER, JAMES E & KELLY M.	19 07	CARLSON, CHERYL J (BALCER).	32 23	CHAPMAN, MARK & CHERI C.	25 35	COLALILLO, KEITH A & KILLI.	22 03
BURGER, JOSEPH C.	19 04	CARLSON, CHERYL J (BALCER).	32 24	CHAPUT, ROLAND.	08 25	COLALILLO, TIMOTHY C.	25 24
BURGER, KATHERINE I.	19 06	CARLSON, DALE E & KAREN E.	35 26	CHARBONNEAU, EDWARD L & DOR.	27 27	COLALILLO, TIMOTHY C.	28 35
BURGER, LEROY & LOIS M.	23 27	CARLSON, DALE R.	35 17	CHARBONNEAU, JOHN & JUDITH.	14 11	COLBORN, HARRY L & MARY L.	20 06
BURGER, WILLIAM J.	23 30	CARLSON, DALE R.	35 18	CHARBONNEAU, JOHN M & JUDIT.	14 14	COLBORN, ROY E & KAREN M.	35 12
BURGRAFF, JAMES J.	23 10	CARLSON, DALE R.	35 19	CHARBONNEAU, JOHN M & JUDIT.	14 14	COLBY, ARNIE K & KATHINE.	34 08
BURHANS, JAMES & ROBERT.	38 24	CARLSON, DANTEL A.	34 34	CHARBONNEAU, VERN V & LORRA.	34 28	COLBY, DUANE L & KATHERINE.	34 16
BURHANS, JAMES M.	38 24	CARLSON, DAVID A & JANE E.	16 30	CHARLES, RANDY & TIM.	04 07	COLBY, DUANE L & KATHERINE.	34 01
BURHANS, JAMES M & LINDA D.	38 23	CARLSON, DAVID P.	04 31	CHAFFIELD, WILLIAM S JR.	29 18	COLBY, HELEN S & ROGER L.	35 13
BURHANS, RICHARD.	38 24	CARLSON, DAVID P.	03 24	CHAUDOIR, LEMA R.	31 34	COLBY, KENNETH M & BONNIE.	35 26
BURHANS, ROBERT K.	38 26	CARLSON, DELBERT W.	35 20	CHAVEZ, TONY & MARIE L.	31 33	COLBY, MARVIN W.	35 13
BURHANS, THOMAS W.	38 04	CARLSON, DENIS K.	35 30	CHEEVER, ROGER W & GLORIA.	08 20	COLBY, MARVIN W.	35 07
BURKE, CONRAD O.	28 14	CARLSON, DONALD V.	26 26	CHESMORE, DONALD H & MARY L.	12 05	COLBY, MARVIN W.	36 18
BURKETT, EDWARD W & REBECCA.	37 35	CARLSON, DORA M.	24 08	CHEVRIER, ROGER J.	10 02	COLBY, MARVIN W.	36 18
BURKHART, RANDY & DEBORAH.	12 04	CARLSON, E. W.	01 34	CHIDO, ROBERTA E.	03 29	COLBY, NELMA L.	34 10
BURKHART, ROBBIE J & IVY J.	28 01	CARLSON, EARL P & JEAN C.	32 24	CHILLMAN, DAVID O & ANN M.	35 15	COLBY, PAUL D & GINA M.	34 02
BURLING, BRADLEY D.	29 04	CARLSON, EARL P & JEAN C.	32 24	CHILSON, ALAN E & MARTA L.	05 13	COLBY, ROBERT & NANCY A.	35 12
BURLING, BRADLEY D.	29 05	CARLSON, ERNEST R.	02 15	CHILSON, ALAN E & MARTA L.	05 14	COLBY, ROBERT M.	35 01
BURLING, BRADLEY D.	31 32	CARLSON, FRANCES E.	35 19	CHISHOLM, FLOYD D.	03 24	COLBY, ROBERT M.	35 02
BURLING, BRADLEY D.	31 35	CARLSON, GARRY M.	22 07	CHMIELECKI, MICHAEL D.	09 12	COLBY, ROBERT M.	37 36
BURNE, BARRY R & PATRICIA A.	04 37	CARLSON, GAYLE.	24 07	CHMIELECKI, MICHAEL D & JAM.	09 13	COLBY, ROGER L.	35 12
BURNHAM, KENNETH A.	23 19	CARLSON, GERALD W JR.	28 19	CHMIELECKI, MICHAEL D & JAM.	10 07	COLBY, RYLAN R.	35 24
BURNS, ELIZABETH A.	04 09	CARLSON, JAMES F & LYNDA M.	38 26	CHMIELECKI, MICHAEL D & JAM.	10 18	COLBY, SANDRA.	35 24
BURNS, LANCE P & LAURIE WEG.	04 24	CARLSON, JEAN C.	28 24	CHOATE, JERRY L & JAYNE E.	28 34	COLBY, WADE S & CHARITY L.	34 35
BURNS, RICHARD R & ELIZABET.	04 09	CARLSON, JOHN L & PATRICIA A.	28 06	CHOJNACKI, DAVID & SHARON.	04 21	COLE, STEVEN J & LOIS J.	27 02
BURNS, RICHARD R & ELIZABET.	04 16	CARLSON, JOSEPH E & JUDITH.	28 04	CHRAMOSTA, MARY A.	30 12	COLE, TIMOTHY C & LINDA D.	04 22
BURR, MICHAEL G & TRACY A.	32 14	CARLSON, KELLY J.	25 03	CHRISTENSEN, BRIAN H & KRIS.	34 34	COLEMAN, DENNIS H & SHELLEY.	06 06
BURRIS, MARCIA D.	16 10	CARLSON, KRISTINE E.	02 06	CHRISTENSEN, CASSIUS P.	34 24	COLEMAN, KENNETH E & GEMA M.	22 14
BURT, LENNIS L & VIOLA.	25 14	CARLSON, LEE O.	04 06	CHRISTENSEN, CASSIUS P.	34 26	COLEMAN, KIMBERLY A.	26 27
BUSCH, DONALD.	25 13	CARLSON, LUDWIG C.	26 26	CHRISTENSEN, CASSIUS P.	34 35	COLEMAN, LARRY & ROBERT.	12 01
BUSCH, JAMES W.	25 13	CARLSON, LUDWIG C III.	26 26	CHRISTENSEN, CASSIUS P.	34 35	COLEMAN, ROBERT A & KAREN L.	28 01
BUSCH, LLOYD C.	25 11	CARLSON, MARK S & ANNE P.	22 33	CHRISTENSEN, HOWARD & BERNI.	34 16	COLEMAN, SHAWN J & MELANIE.	19 12
BUSCH, LLOYD C.	25 14	CARLSON, MARTIN B.	22 15	CHRISTENSEN, HOWARD & BRIAN.	34 24	COLEMAN, SHAWN J & STANLEY.	20 31
BUSCH, LLOYD, JAMES & DONAL.	25 11	CARLSON, MARTIN B.	32 14	CHRISTENSEN, HOWARD C & BRI.	34 24	COLLINS, CHARLES C & MARJOR.	05 19
BUSCH, RANDY S.	24 06	CARLSON, MARTIN B.	32 15	CHRISTENSEN, MARTON L.	29 27	COLLINS, CRAIG A & LINDA M.	32 34
BUSELICH, LOUISE.	20 31	CARLSON, MARTIN B.	32 34	CHRISTENSEN, ROBERT J & LIS.	02 17	COLLINS, CRAIG E & GINA M.	34 02
BUSTRACK, BRIAN L.	36 17	CARLSON, MARY D.	26 36	CHRISTENSEN, ROBERTA (ARBU.	23 15	COLLINS, STEPHEN P & NANCY.	33 36
BUTTERFIELD, CHESTER.	04 27	CARLSON, PATRICIA A & BARRY.	22 22	CHRISTENSEN, THEODORE A.	33 30	COLLINS, STEPHEN W.	35 19
BUTTRICK, SHAWN E & LORI A.	31 25	CARLSON, REBECCA S (JOHNSON).	28 19	CHRISTENSEN, THOMAS M.	22 01	COLTON, SHARON A & ROBERT.	29 07
BUTZLER, ROBERT J & LINDA C.	04 27	CARLSON, RICHARD.	16 01	CHRISTIANSEN, BERNARD.	25 28	COLVILLE, YVONNE S & ROBERT.	17 18
BUXTON, VERNON J.	23 11	CARLSON, RICHARD H & JUDY.	20 01	CHRISTIANSEN, BERNARD.	25 34	COMMUNITY BANK.	33 35
BUYSTEDT, MICHAEL D & DONNE.	38 15	CARLSON, ROBERT L.	20 06	CHRISTIANSEN, CHRISTIAN.	19 09	COMMUNITY BK & TRUST CO.	33 36
BWCF PROPERTIES INC.	34 17	CARLSON, ROBERT R.	01 23	CHRISTIANSEN, DOUGLAS L.	19 03	COMPTON, DAVID L.	14 06
BYBEE, SCOTT E.	30 30	CARLSON, ROBERT R.	01 24	CHRISTIANSEN, DUANE B & JOY.	31 31	CONIS, DEAN S.	29 02
BYRD, JACK D & BONNIE.	27 35	CARLSON, ROBERT R.	01 25	CHRISTMAN, ROBERT J & MARIA.	26 22	CONLEY, DAVID K & JAN L.	28 03
BYRKA, DAVID S & LINDA J.	32 22	CARLSON, ROBERT R.	01 25	CHRISTMAN, SCOTT.	20 06	CONLEY, JAMES E & MARY L.	27 30
		CARLSON, ROBERT R & KELLY L.	01 26	CHRISTMAN, SCOTT R & RENA J.	20 06	CONLEY, JAMES E & MARY L.	27 30
		CARLSON, ROBERT R & KELLY L.	01 27	CHRISTMAN, MICHAEL A & JOY.	10 10	CONLEY, MICHAEL J & PATRICI.	27 33
		CARLSON, ROBERT ROY & MAR.	01 26	CHRISTOPHERSON, JOHN P & FR.	23 22	CONLEY, RICHARD D.	26 02
		CARLSON, SCOTT R & DALE R.	35 19	CHRONISTER, ROBERT & JANE.	36 19	CONNEL, DANIEL J.	23 31
		CARLSON, SUSAN K.	28 19	CHURCHA, GEORGANN BLADECKI.	26 34	CONNOR, GERALD B SR.	26 35
		CARLSON, THOMAS A & JAMIE L.	27 19	CICCTO, JOSEPH T.	30 04	CONNER, JAMES E & DELMA W.	23 12
		CARLSON, THOMAS K & JOANN.	34 31	CICLUCKI, PETER P.	16 06	CONNER, WILLIAM C & JULIE K.	26 35
		CARLSON, THOMAS R & VIVIAN.	10 04	CICLUCKI, PETER P.	22 32	CONNORS, JOHN R.	12 26
		CARLSON, TINA R.	25 15	CIOGARELLI, ROSE M.	25 05	CONSOLIDATED PAPERS, INC.	12 16
		CARLSON, TINA R.	25 15	CITARELLA, ANDREW D & HELEN.	29 33	CONSTANTINE, BART J & CONNI.	27 25
		CARLSON, TODD M & SANDRA J.	24 18	CIZADLO, GERALD R & PHYLLIS.	26 16	CONWELL, RANDY L.	06 04
		CARLSON, VERNER J & FLORENC.	32 07	CJN INVESTMENTS LLP.	20 14	CONYERS, MARVIN R.	34 35
		CARLSON, WAYNE D & KATHRYN.	31 08	CLAERBOUT, SUSAN.	29 24	COOK, EDITH (KEMPTON).	03 25
		CARLSTEDT, ERIC.	26 30	CLAERBOUT, SUSAN.	29 25	COOK, EDWIN R & JOYCE A.	35 33
		CARRIERE, BARBARA T.	04 23	CLAERBOUT, SUSAN.	30 19	COOK, GEORGE H & MARGARET A.	26 27
		CARROLL, ALLEN E & IONE E.	24 23	CLAERBOUT, SUSAN.	30 30	COOK, HENRY J SR.	27 31
		CARROLL, ANN A.	03 28	CLARK, EMMA M & RICHARD D.	20 14	COOK, KELLY R & DORINDA L.	31 25
		CARROLL, ANN A.	03 28	CLARK, JAMES J & DENISE F.	20 23	COOK, KENNETH A.	35 04
		CARROLL, EDWARD A & ANNA M.	26 29	CLARK, JAMES J & DENISE F.	21 16	COOPER, RANDALL/JOYCE DESMA.	11 26
		CARSON, CAROL A.	19 29	CLARK, LEONARD S & DEE ANN.	12 22	COPELAND, HOWARD L.	05 12
		CARSWELL, JEFFREY P.	33 13	CLARK, MORRIS W.	33 21	COPP, DONALD K.	29 24
		CARSWELL, JERRY L & JON G.	36 08	CLARK, RICHARD D & SUSAN M.	20 12	COPP, JOHN P R.	29 34
		CARTER, RICHARD D & MARY A.	34 16	CLARK, ROBERT G JR.	30 12	COPP, RAYMOND & JEAN.	36 24
		CARTER, RICHARD M & DIXIE L.	25 26	CLARK, ROBERT G SR.	30 12	COPP, RAYMOND E & JEAN.	36 14
		CASADY, CLEO P.	19 09	CLARK, ROCKY A & GREGORY D.	20 14	COPP, RAYMOND E & JEAN.	36 23
		CASE, MARLENE E.	13 01	CLARK, THOMAS & LORRAINE.	27 35	COPP, RAYMOND E & JEAN D.	36 13
		CASEY, PATRICK.	28 21	CLAUSEN, HAROLD C & DAGMAR.	12 32	COPPERUD, ALAN B & CARRIE.	26 20
		CASLE, ALEXANDER M & LEWIS.	24 03	CLAUSEN, POLLY.	06 18	COQUILLETTE, RICHARD.	02 09
		CASTLE, ROBERT J.	38 3	CLAUSEN, DAVID FERRIS.	17 36	COQUILLETTE, RICHARD.	02 15
		CASTLEBERRY, STEPHEN B & SU.	35 18	CLAY, DONALD H & HENNY.	22 24	COQUILLETTE, RICHARD.	06 15
		CATERER, JOHN W & DEANNA H.	34 36	CLEAVER, CHARLES C & LAUREE.	29 21	CORBIN, BRADLEY S & DIANE K.	28 20
		CATHERSON, JOHN T & GERALD I.	14 16	CLEMENT, BRIAN.	02 05	CORBIN, BRUCE A.	20 12
		CAVEN, JEFFREY W & THU-THUY.	29 25	CLEMENT, BRUCE T.	02 08	CORBIN, DEAN E & VERNA S.	20 11
		CAVEN, ROY M.	30 31	CLEMENT, MARVIN R & DORIS J.	02 05	CORBIN, DEAN E & VERNA S.	21 18
		CEDAR ISLAND CONSERVANCY LT.	23 25	CLEMMER, BRIAN & JUDITH.	23 07	CORBIN, DONALD W & DENNIS E.	20 11
		CEDAR ISLAND CONSERVANCY LT.	24 10	CLEMMER, BRIAN W.	23 06	CORBIN, EDITH P.	02 17
		CEDAR ISLAND CONSERVANCY LT.	24 15	CLEMMER, DANIEL D & SHIRLEY.	23 07	CORBIN, HARVEY D SR.	14 05
		CEDAR ISLAND CONSERVANCY LT.	24 16	CLEMMER, DAVID D & SHIRLEY.	22 12	CORBIN, HARVEY D SR.	14 07
		CEDAR ISLAND CONSERVANCY LT.	24 20	CLEMMER, GARRY & JACQUELIN.	30 01	CORBIN, JOHN C & LENORE C.	27 36
		CEDAR ISLAND CONSERVANCY LT.	24 21	CLEMMER, GARRY & JACQUELIN.	36 36	CORBIN, JOHN D & SHARON D.	06 17
		CEDAR ISLAND CONSERVANCY LT.	24 22	CLEMMER, GARRY & JACQUELINE.	30 01	CORCORAN, WILLIAM J.	08 31
				CLEMMER, GUY W & THERESA A.	23 07	CORTS, CARL W & CRYSTAL H.	19 12

*** C ***

LAND OWNERS INDEX

NAME	PG	SEC	NAME	PG	SEC	NAME	PG	SEC	NAME	PG	SEC
CORDTS PAUL E.	33	24	DANTELS KEVIN T.	06	04	DEVORE PHILIP W & LUCY E.	26	02	DUCART CHARLES D & DENISE	32	24
CORNICAN MARVIN L & GARY D.	30	09	DANIELSON CLARA	28	15	DEVORE PHILIP W & LUCY E.	26	11	DUCHETT EARL	07	21
CORNELL RANDY S & MICHELLE	35	15	DANIELSON ERIC B.	29	22	DEWHURST DONALD T.	27	34	DUCHNOWSKI ALAN J & ANNETT	01	17
CORRELL ARNOLD E & MARY L.	03	26	DANIELSON GEORGE E & DIANE	19	09	DEZELL BARBARA A.	31	08	DUCKETT DEWITT F & MARY L.	16	33
CORRELL SUZANNE	28	35	DANIELSON GERALD N & KATHR.	28	05	DI PUMA JOSEPH M & DEBRA R.	35	18	DUDECK DAVID H & VIRGINIA	16	24
COSBY ADELYNN A.	04	23	DANIELSON MAUREN K.	19	09	DI BBLE J BIRNEY & EDNA	04	13	DUDSIC DONALD W.	25	08
COSGROVE JAMES K & JODINE	17	01	DANIELSON THOMAS N.	19	03	DI BBLE JAMES B & EDNA F.	04	13	DUERSTOCK MARY L.	28	20
COSGROVE JOHN C & BERNICE	05	02	DANIELSON THOMAS N.	20	08	DICKENSON DOUGLAS R.	38	15	DUEY THOMAS M.	09	23
COSGROVE JOHN C & BERNICE	05	02	DARROW ROAD WESLEYAN CHURCH	32	26	DICKLEY JOAN A.	16	24	DUFOR MICHAEL A & DIANNE	29	34
COSGROVE KEVIN P & CATHY R.	17	10	DARWIN DALE D.	17	07	DICKLEY BETTY J.	30	30	DUGAL JAMES P.	18	13
COSS JAMES H & PAULA M.	32	10	DARWIN DALE D.	17	07	DICKMAN JOHN W JR.	08	20	DUGAS DOUGLAS	26	30
COTA ARON & JOAN	35	09	DAVERN EARL & TERESA J.	29	02	DICKMAN STANLEY J & JEANNE	08	20	DUGGER DANIEL	38	24
COTTEN JEFFREY P.	30	31	DAVERN EARL & TERESA J.	29	02	DIETZ THOMAS & MARGARET	04	32	DUKOWITZ JEROME M & GAIL M.	28	10
COVEAU CONCRETE	02	05	DAVEY DARRYL D & REBECCA J.	25	10	DIFRANCESCO DAVID	30	28	DULL C F.	01	19
COWLEY DANIEL R & JUDITH D.	23	01	DAVIDSON EUGENE	34	08	DIFRANCESCO DAVID J.	30	28	DUMKE DAVID M & SUEANN	36	13
COX BRIAN A.	04	26	DAVIDSON EUGENE P.	34	17	DIFRANCESCO THOMAS E & PATTY W.	36	28	DUNHAM JACK A & DIANA R.	12	16
COZZI LAWRENCE K.	17	18	DAVIDSON VALERIE J & THOMA	19	10	DILLARD THOMAS E & PATTY W.	36	28	DUNLAP LARRY A & LINDA I.	26	27
CRABTREE ELLEN M.	14	07	DAVIS BETH A.	20	29	DINAUER LESLIE H.	36	36	DUNLAP LARRY A & LINDA L.	26	27
CRAGIN ROBERT A.	26	25	DAVIS DARELD L & GERALDINE	16	29	DINDA BERNARD J & DORIS M.	32	34	DUNNY PATRICK & PENNY K.	28	22
CRAGIN ROBERT A.	33	17	DAVIS PAUL	28	14	DINDA MARK B & PATRICIA S.	14	01	DURCH BERNARD P.	05	01
CRAIG JOHN B III	22	29	DAVIS SCOTT A & PAULA G.	29	24	DINDA STEVEN M & CHERYL K.	32	34	DURCH CHRISTY K.	01	32
CRAIG RONALD W & TERRI A.	22	29	DAWSON JAMES R & SWAN S.	29	34	DINGMAN ARLENE	13	01	DURENE ARTHUR R & MARVIS D.	31	07
CRAMEY MICHAEL & TAMMIE	13	02	DAY CARL & NANCY	20	07	DINIUS KEITH D & DEBRA L.	04	19	DURENE ARTHUR R & MARVIS D.	31	18
CRAWFORD ROBERT & ANITA	19	32	DAY CATHERINE A (OLSON)	28	32	DINKEL JOHN L & LINDA	29	36	DURING WILLIAM A.	32	12
CRESS JAMES E.	02	09	DAY GERALD D & SUSAN A.	20	01	DIRKS BRENDAN D & KIMBERL	27	33	DUSEK JERRY	50	01
CRIMMINS AARON L & JAMIE L.	31	27	DAY HERBERT J & LUELLA M.	19	12	DIRKS JOHN D & MARY J.	27	14	DUTER CHARLES	50	01
CRIMMINS AARON L & JAMIE L.	31	34	DAY JACOB J.	19	03	DI TBRENDER DAVID L & ANDR	22	25	DUVALL JOHNNY & JANET G.	06	18
CRISS PHYLLIS	22	10	DAY LEVI D.	19	03	DIY GEORGE & ELIZABETH	02	25	DVALL WALTER J & KATHRYN	01	20
CRIST CORY C.	14	13	DAY NATHAN	20	03	DJUTH PAUL H & JOYCE A.	28	35	DUZYSKI WAYNE & KAY D.	01	20
CRIST CORY C & KELLY M.	28	06	DAY NATHAN D.	20	03	DOAK ALEX E.	24	28	DVRAK MARK	44	30
CRIST STEVEN E & JANEIL M.	33	35	DAY PATRICK J & KATHY	02	34	DOANE TANYA L.	27	28	DYE TRAVIS & MICHELLE R.	28	15
CRISTILLY BRADLEY J & LORN	29	21	DE BROCK MICHAEL E & MARC	04	34	DOBLE SHEILA R.	26	35	DYER MARIE BERNER	30	12
CROSBY HARRIETT	18	13	DE FORE RONALD J & BARBARA	17	06	DOBROWOLSKI H JOSEPH	38	29	DYER SCOTT W.	30	15
CROSBY HARRIETT	18	24	DE GRAEF JAMIE & JUNE A.	33	17	DODGE BYRON	07	29	DZIKONSKI EDMOND	27	36
CROSBY HARRIETT M.	05	02	DE AMBER JIM	36	07	DODGE BYRON & CRAIG	07	29	DZIKONSKI GARY E & DEBRA A.	27	34
CROSBY HARRIETT M.	05	11	DE ROSIA GEORGE J & CLARA	30	08	DODGE BYRON M.	07	29	DZIKONSKI JOSEPH S & RUTH	27	34
CROSBY HARRIETT M.	05	11	DE SAUTELLE JOHN D & CONNI	26	33	DODGE CURTIS B.	07	29	DZIKONSKI STANLEY J & SHAR	27	36
CROSBY R W & G C & LORNA M.	18	26	DE SNET CHARLES R & JOAN L.	23	22	DOEDEN RALPH H.	32	15			
CROSBY TIMOTHY C & LORNA M.	12	34	DE VRIES PHIRK & PETER B.	37	28	DOETSCH GEORGE J & NANCY H.	12	15	*** E ***		
CROSS ERIC P.	29	32	DE ZARN HELEN M.	37	28	DOETSCH ROBERT G.	12	35	EARHART ROBERT W.	32	34
CROWLEY KEITH R & ANNETTE	04	14	DEAL THOMAS W & LORI A.	06	18	DOLAN JANE	16	39	EAST SIDE NEIGHBORHOOD SERV.	11	01
CRUM DANIEL W & CRISTINE M.	16	23	DEAN ROBERT L.	28	35	DOLENE CHRISTOPHER A & TAMA	02	07	EAST SIDE NEIGHBORHOOD SERV.	11	02
CRUM RUSSELL W & ROSE L.	16	23	DEAN S SUPPLIES INC	28	35	DOLENE ALAN R & JULIA M.	27	27	EATON JAMES F.	29	23
CUBAN STEPHEN A.	22	02	DEAN S SUPPLIES INC	28	35	DOLENE ALAN R & JULIA M.	27	27	EATON PHYLIS K.	26	23
CULHANE CHARLES D	22	01	DEAN S SUPPLIES INC	28	35	DOLENE DANA E & GREGORY S.	27	01	EATON ROBBY R & JENNIFER A.	22	21
CULHANE EDWARD T & SHERRY	36	11	DEANER JAMES P.	02	24	DOLENE DAVID R.	27	36	ECCLES BRIAN S SR	20	32
CULHANE JAMES & CONNIE	36	27	DEBEIR SCOTT E.	16	34	DOLENE GREGORY S.	27	01	ECCLES DENNY R.	33	32
CULLITON ROBERT E.	37	28	DEBEIR SCOTT E.	16	10	DOLENE JAMES H & FRANCES E.	27	24	ECCLES DOROTHY M.	20	01
CULLITON ROBERT E.	37	28	DEBEIR SCOTT E.	16	10	DOLENE JAMES H & FRANCES E.	27	24	ECCLES GLORIA	33	32
CUMMINGS DONALD J & MARK D.	17	19	DEBOER HARMEN & LORRAINE F.	29	31	DOLENE JAMES H & FRANCES E.	27	24	ECKLUND DOUGLAS J & WENDY	26	09
CUMMINGS RODNEY G	14	06	DECK DANIEL T & DAVID J.	37	33	DOLENE MATTHEW W & MICHELL	27	22	EDDY S OUTLAWS	23	11
CUNNINGHAM ELLEN P & FRAN	21	02	DECK DANIEL T & DAVID J.	37	33	DOLENE WARREN T.	25	01	EDDELSTEIN ROBERT A.	22	04
CURLEY JACKIE N.	26	26	DECK DAVID J & DANIEL T.	37	33	DOMBROWSKI JAY R.	35	01	EDGEITE DAVID B JR.	30	30
CURRENT W L & PATRICIA	22	35	DECK DAVID J & DEBRA A.	35	04	DOMROSE KAY O & DONALD A.	16	36	EDSTROM CHARLES A & ROBERT	34	12
CUSTER JAMES & YVONNE	01	13	DECK DAVID J & DEBRA A.	37	33	DONALD A N	21	18	EDWARDS ANN L.	18	13
CUSTER JAMES & YVONNE	01	14	DECK DAVID J & DEBRA A.	37	33	DOOLITTLE FREDERICK E & KAY	33	29	EDWARDS CAROL J.	20	05
CUSTER JAMES A & YVONNE E.	01	33	DECK RICHARD F.	37	33	DOOLITTLE FREDERICK E & KAY	33	29	EDWARDS DENNIS E.	14	01
CUTLER DIANTHE M.	32	24	DECKER GARY R & EVELYN L.	15	17	DOOLITTLE MICHAEL G & NANC	33	35	EDWARDS DENNIS E.	14	07
			DEEP LAKE INC #2	35	06	DOOLITTLE PATRICK J & POLL	26	35	EDWARDS KATHERINE K MICHEL	16	35
			DEER LODGE	02	25	DOORNEK RICHARD R & SUSAN	10	10	EDWARDS MICHAEL A & MICHEL	32	27
			DEGITT SIGMUND J & JULIE A.	21	03	DOORNIK DANIEL & SALLY	01	33	EDWARDS MICHAEL D & CATHY	20	05
			DEGRAEF JAMES P & JUNE A.	33	11	DOORNIK DANIEL J & SALLY	01	21	EDWARDS MICHAEL J & CINDY	12	26
			DEGRAEF JAMES P & JUNE A.	33	14	DORFFI MARIAN D.	04	10	EDWARDS NOEL G E & KAY L.	12	25
			DEGRENER EDWARD H.	38	36	DORFFI MARIAN D.	16	30	EDWARDS RODNEY E & KAY L.	12	25
			DEJNO PETER & LUCY	17	35	DORSEY GEORGIANNA M.	16	24	EFFINGER BENEDICT	35	20
			DEL VECCHIO JAMES & PAT	36	24	DOSKEY JOSEPH A.	22	32	EGGEBRECHT JOEL C	20	14
			DELEGAN GEORGE M & LINDA M.	21	16	DOSKEY RICHARD D.	29	28	EHRESMANN KARL J & SUZANNE	29	05
			DELBERTO RICARD P.	02	10	DOSKEY RICHARD D.	29	29	EICHELKROUT WALLACE E.	22	25
			DELIMAT THOMAS R & MARTHA	30	10	DOUCETTE WILLIAM & BETTY	27	30	EIFFLER JULIE M.	34	13
			DELIN ALLAN B & LINDA S.	11	33	DOUGHERTY GERANE T.	11	30	EISENACH DAVID & DOUGLAS	35	36
			DELL HOWARD L & DONNA L.	28	34	DOUGHERTY RUSSELL D & SHAR	28	12	EISENMANN RICHARD J & BREN	36	05
			DELL TIMOTHY R & CAROL A.	01	25	DOUGLAS CO RIFLE CLUB	27	15	EKBLAD KRISTINE & STEVEN	01	26
			DELMONT JOSEPH D & LYDIA A.	01	25	DOUGLAS COUNTY FISH & GAME	32	12	EKSTROM KENNETH E	36	36
			DELONE A & AUDREY A HALVERS.	09	24	DOUGLAS COUNTY FISH AND GAM	34	34	EKSTROM PAUL & KATHLEEN L.	37	22
			DELUCA ANTHONY M & ELIZABE	26	24	DOUGLAS COUNTY FORESTRY DEP	11	19	ELGIN JENNIFER L.	29	09
			DELVAS JOHN & KATHY	35	27	DOUGLAS COUNTY HIGHWAY DEPT	32	24	ELIASON ALAN G & KARI K.	28	34
			DEMAR CHARLES & ERIKA	12	35	DOUGLAS COUNTY HIGHWAY DEPT	32	25	ELIASON KEVIN & KRISTINE G.	11	02
			DEMAR CHARLES L & ERICKA	12	35	DOUGLAS COUNTY HWY DEPT	26	16	ELIASON ROBERT M.	19	03
			DEMAR CHARLES L & MICHELE	12	25	DOUGLAS COUNTY WILDLIFE ARE	10	14	ELLENBECKER FRANK D & DONN	12	36
			DEMAR LARRY L.	12	35	DOUGLAS COUNTY WILDLIFE ARE	10	15	ELLENSON DANIEL & RUBY	25	36
			DEMARS FELIX J & ANNABELLE	33	07	DOUGLAS COUNTY WILDLIFE ARE	10	16	ELLER MATTHEW B & JEANNE M.	34	07
			DEMARTE GARY J & JULIE L.	28	35	DOUGLAS COUNTY WILDLIFE ARE	10	21	ELLER TIMOTHY J & LORI L.	28	22
			DEMARTE JULIE L & GARY J.	28	35	DOUGLAS COUNTY WILDLIFE ARE	10	22	ELLINGSON SHAWN P & ANGELA	34	33
			DEMING ROMINE R & LORI J.	16	11	DOUGLAS COUNTY WILDLIFE ARE	10	23	ELLIOTT RONALD L.	11	36
			DEMOURE CLIFFORD J & CAROL	32	22	DOUGLAS TAMARACK INC	01	20	ELLIOTT ROYAL A & RAE J.	06	04
			DEMOURE ELLEN M.	28	33	DOUGLAS TAMARACK INC	01	29	ELLIS STEPHEN R & CYNTHIA	22	22
			DEMOURE PATRICIA A.	28	29	DOWLING GREGORY P.	02	14	ELLISON ALLEN L.	28	09
			DENNIS JOSEPH J & PATRICIA A.	34	31	DOWLING LAKE MGMT & REHAB D.	21	09	ELLISON CARL & EUNICE	33	30
			DENNIS JANE A.	29	03	DREXLER LILLIE	04	17	ELLISON CARL E & EUNICE A.	33	30
			DENNIS PAUL M.	30	06	DROLSON RICHARD C & JOANN	19	08	ELLISON CLARENCE D & BARBA	27	23
			DENNY MARY F.	26	24	DRURY GERALD L & CATHERINE	09	22	ELLISON CLARENCE H & DAVID	27	23
			DENSTON ALYCE V.	34	33				ELLS EARL R & PATRICIA	35	11
			DENSTON BRIAN R & LINDA M.	34	29				ELLS EARL R & PATRICIA	35	12
			DENSTON LAWRENCE	36	26				ELLS EARL R & PATRICIA	35	14
			DEPAEPE CHARLES R.	37	28				ELLS EARL R 7 PATRICIA	35	11
			DEPYPER GERALD J.	27	29				ELM ALBERT T & JACALYN	33	33
			DERICK NORMAN C & MILDRED	22	10				ELM RICHARD & JOLENE	16	31
			DERICK NORMAN C & MILDRED	28	34				ELMBERG CHARLES L.	25	33
			DEROSTIA JOSEPH M.	36	12				ELMGREN GERALD E.	22	07

LAND OWNERS INDEX

NAME	PG SEC	NAME	PG SEC	NAME	PG SEC	NAME	PG SEC
ENDRES, SHELLY M.	25.02	FABBRI, TODD P & LORI J.	37.34	FLAHERTY, WILLIAM T.	27.08	FROSTMAN, ERIC & CHRISTINE	34.08
ENDRES, SHELLY M.	31.26	FAIR, JOHN R JR.	23.04	FLAIG, LINDA	26.27	FRYE, DONALD G.	04.27
ENDRES, SHELLY M.	31.35	FAIRBANKS, TED L & JILL J.	30.21	FLAIG, NICHOLAS C & LINDA M.	20.06	FRYE, GUSTAV W & MARIANNE E.	04.27
ENGBERG, LARRY & JORDANA	27.28	FALCONER, RICHARD P & IRENE	18.34	FLAKE, DANIEL J & DONNA B.	27.17	FRYE, JAMES H & ROCHELLE D.	05.30
ENGBRETSON, PAUL D & PETER	34.07	FALK, JEANNE M.	29.08	FLAMANG OIL CO INC	16.26	FUDALLY, BONITA I.	34.18
ENGBRETSON, RANDOLPH L & G.	23.17	FALLSTROM, JOHN & JANICE	02.33	FLAMANG, HELEN & RICHARD	17.29	FUDALLY, JOSEPH F & KAREN M.	24.06
ENGEL, JOE W.	16.12	FALTER, LESLIE D & KAREN S.	34.08	FLAMANG, HOWARD K & KAY A.	05.14	FUDALLY, MICHAEL J & JULIA	38.33
ENGEL, JOE WILLIAM	16.11	FANGMAN, JAMES W & CAROL K.	01.17	FLAMANG, NICOLE M & BRIAN T.	11.12	FULLER, BERYL	04.31
ENGEL, SUSAN A (OHRT)	16.01	FARKAS, ROBERT W & ANN M.	23.23	FLAMANG, RICHARD & HELEN	17.29	FULLER, CLYDE J & NORMA J.	13.12
ENGEL, TERRY J.	36.17	FARKAS, ROBERT W & ANNA M.	23.23	FLAMANG, THEODORE J.	11.01	FULLER, H FRED.	35.30
ENGELBRECHT, BETTI A.	25.10	FARMER, CHRISTOPHER K.	28.32	FLAMANG, THEODORE J.	11.02	FULLER, RICHARD A.	22.14
ENGELBRECHT, BETTI A.	25.11	FARMER, DANIEL J.	20.30	FLAMANG, WILLIAM J.	11.01	FULLER, RICHARD V & ELIZABE	38.28
ENGELBRECHT, BETTI A.	25.12	FARMER, GERALD A.	21.01	FLAMANG, WILLIAM J.	11.02	FULLER, THEODORE & JOANNE	36.31
ENGELKING, BARBARA A.	32.11	FARMER, GERALD E & THERESA.	27.03	FLANNERY, JAMES B.	29.02	FULLER, WILLIAM J & LAURA H.	28.20
ENGELKING, BARBARA A.	32.12	FARMER, JAMES D JR.	28.32	FLANNERY, JAMES B & JANICE	19.29	FUNK, PAUL H & DIANA JR.	01.01
ENGELKING, JON H & SUSAN K.	32.11	FASBENDER, JACK & ELAINE	19.10	FLEISCHER, KEITH R.	34.31	FUR & FEATHER HUNTING CLUB	09.24
ENGELMANN, ROBERT D.	34.21	FASBENDER, JACK W.	19.08	FLEISCHMANN, KENT F & LESLI	35.30	FURE, DAVID D & ELLEN M.	20.30
ENGHUSEN, MICHAEL A & PENNI	22.13	FASCHINBAUER, FRANK J.	20.31	FLEMMEN, BRADLEY R & ELIZAB	27.11	FUREY, MICHAEL J & SANDRA J.	33.14
ENGLAND, DANIEL	20.31	FASCHINGBAUER, JAMES L & TH	11.26	FLEMMEN, PERRY L & SUSAN R.	23.03	FURTAK, MICHAEL F.	30.17
ENGLING, ET AL	10.09	FASSINO, JOHN & ELSYE M.	26.09	FLETTY, JAMES M & MICHAEL T.	03.25		
ENGLISH, WILLIAM J & MARDEL	21.02	FATE TRUST, JOHN R.	31.34	FLINT, RICHARD N & LEILLA R.	17.19	*** G ***	
ENICHEN, EDWARD J.	24.10	FAUGERSTROM, JAY M.	35.16	FLOOD, PATRICK B.	18.34	GABRIEL INC.	04.28
ENO JOAN	21.15	FAUL, DENNIS	15.36	FLORES, ROBERT W & MICHELE	37.22	GABRIEL REALTY	04.22
ENSOR, BILLY G & ROBIN M.	20.01	FAUL, DENNIS	16.31	FLUGGE, DIANNE	22.35	GABRIEL REALTY	04.28
EPPELRY, DAVID J & PAMELA J.	17.16	FAUL, JAMES S.	15.36	FLYNN, JEFFREY B.	11.15	GABRIEL REALTY	04.29
ERBECK PROPERTIES	34.35	FAUL, PATRICK J.	15.25	FOBEAR, DONALD & MAGDALENE	05.31	GABRIELSON, BEVERLY B.	11.23
ERBELE, C DAVID	05.35	FEATHERLY, ALICE L.	05.06	FOERST, FREDERICK & JULIE	25.02	GADBERRY, GLEN W.	38.01
ERDMAN, ROBERT A & GAIL M.	23.26	FEATHERSTONE, THOMAS F & PA	27.30	FOERST, JULIE & FRED JR.	25.02	GAGNER, NEIL JR.	12.17
ERICKSEN, ALVIN W & JANET L.	35.20	FECHTELKOTTER, KEITH L.	23.23	FOERST, LINDA J.	26.26	GALDIS, STANLEY & LORRAINE	23.06
ERICKSEN, LARRY A & CHARLOT	32.35	FECHTELKOTTER, KEITH L.	29.05	FOERST, MICHAEL P & CATHERI	25.02	GALFANO, ARTHUR	04.05
ERICKSON, FOREST LANDS	06.11	FECHTELKOTTER, KEITH L.	35.32	FOGO, SANDRA L.	20.01	GALL, THOMAS M & MARGARET	34.34
ERICKSON, FOREST LANDS	06.12	FECHTELKOTTER, L J & G M &	29.05	FOIX, ARTHUR C & REBECCA L.	19.06	GALLAGHER, JAMES	30.31
ERICKSON, DANIEL A.	35.19	FECHTELKOTTER, LEROY E & NO	29.06	FOIX, GARY R & SHANNETTE D.	28.09	GALLAGHER, JAMES M & ROSALI	30.31
ERICKSON, DAVID H & DELORSE	32.14	FECHTELKOTTER, LEROY E & NO	35.32	FOLLIS, ALLAN R & GAIL M.	29.26	GALLAGHER, JOHN W.	32.27
ERICKSON, DAVID H & DELORSE	32.23	FECHTELKOTTER, LYLE	29.04	FOLLIS, BARBARA R.	35.11	GALLAGHER, PATRICK E & NANC	27.29
ERICKSON, DEL	34.01	FECHTELKOTTER, LYLE J & GER	29.16	FOLLIS, BETSY A & SCOTT D.	29.28	GALLAGHER, TIMOTHY J & CARR	25.01
ERICKSON, DENNIS L & KAREN	28.07	FECHTELKOTTER, PEGGY J.	29.19	FOLLIS, GENE & BARBARA	30.05	GALLUP, ALVIN & MARILYN	36.14
ERICKSON, DONALD R & BEATRI	01.34	FECHTELKOTTER, SHERRY	23.05	FOLLIS, GENE B.	30.05	GAMACHE, PETER & LEEANNE	16.01
ERICKSON, ERIC L SR.	23.08	FEDYN, KENNETH C.	26.09	FOLLIS, WALTER W & SHIRLEY	36.36	GANDER, FIDEL J.	23.22
ERICKSON, GARY L.	28.01	FEGRAEUS, STEVE H & LINDA J.	20.13	FOLLIS, WILLIAM T & JANET F.	30.14	GANDER, FIDEL J & JOANN	23.22
ERICKSON, GARY L.	35.31	FEHR, ROBERT G & JAN M.	01.04	FONGER, JAMES D.	28.34	GANDER, ROBERT	16.22
ERICKSON, GARY L & STEVEN L.	29.07	FEILER, JOHN & JUANITA	35.15	FORBES, JAMES D.	04.16	GANDER, ROBERT E & FIDEL J.	16.22
ERICKSON, JAMES E & BARBARA	34.18	FEILER, WILLIAM G.	35.15	FORBES, WALTER A.	04.16	GANTA, GAIL	30.06
ERICKSON, JAMES G.	28.32	FEININGER, MITCHELL L.	28.09	FORD, LAURA A.	16.23	GANTZ-BROWN, DAVID A & DEBRA	23.26
ERICKSON, JAMES R & ARLENE	34.07	FELKER, FREDERIC P & MELBA	29.17	FORD, SHERRY L.	16.35	GANZEL, MARY J.	09.13
ERICKSON, JAMES R JR.	34.07	FELTEN, WALTER M.	28.06	FORD, BRUCE E & MARY K.	02.16	GARAY, DANIEL & LAURIE	23.23
ERICKSON, JOHN R & DOROTHY	29.07	FENDER, DAVID J.	25.05	FORNENGO, MARTIN A & BONNIE	01.01	GARAY, DANIEL S & LAURIE A.	23.23
ERICKSON, JUDITH L.	29.08	FENDER, JAMES B.	25.05	FORNENGO, PETER J & SUSAN	26.01	GARAY, EILEEN A.	22.21
ERICKSON, OWEN W.	20.07	FENDER, MARTIN W.	25.02	FORNENGO, PETER J JR.	21.04	GARAY, EILEEN M.	22.09
ERICKSON, OWEN W.	20.08	FENNESSEY, WILLIAM L & JACO	34.31	FORSBERG, CHARLES H.	35.27	GARAY, PATRICK D & LEE ANN	22.22
ERICKSON, PATRICIA K & WILL	33.12	FERCHO, KATHIE L.	05.21	FORSMAN, WALDEMAR	34.12	GARDNER, MARY A.	29.29
ERICKSON, ROSS & JEANINE	22.06	FERGUSON, DOROTHY H.	16.27	FORST, NORAH (LEONARO)	03.24	GARIN, JAMES J.	29.32
ERICKSON, STEVEN L.	29.09	FERGUSON, DOROTHY H.	16.28	FORT, MARK E & ROGER	16.30	GARIN, LARRY & LAVONNE	23.26
ERICKSON, WALLACE C & ELIZA	07.32	FERGUSON, ROBERT B & NANCY	15.23	FORTUNA, STEVEN E & JUDITH	16.12	GARLIE, GARY D & SANDRA R.	26.29
ERICKSON, WAYNE V & MARK W.	17.02	FERGUSON, ROBERT B & NANCY	15.26	FOSS, KIM MONIKA	22.21	GARRISON, GREGORY E & TRACI	22.36
ERICKSON, WILLIAM R.	34.07	FERN, DUANE	01.17	FOSS, TERRY D.	21.18	GARRISON, GREGORY E & TRACI	22.36
ERICKSON, WILLIAM R & PATRI	34.08	FEROE, BRUCE J & KATHRYN B.	29.09	FOSTER, BRIAN A.	32.33	GARRO, VICKI	22.36
ERICSON, WALLACE R & MARJOR	27.12	FERRARO, DAVID & LYNETTE	22.24	FOSTER, THOMAS	36.06	GARTNER, JOSEPH J.	22.29
ERKEL, ROBERT J & GAYE E.	35.22	FERRIERE, MICHAEL D.	16.01	FOUKS, JAMES P.	06.22	GARVEY, CHARLES P.	17.27
ERKILA, JAMES E & DONNA L.	29.03	FETSKO, MARY M.	21.15	FOX, JEFFERY J & RUTH A.	04.15	GARVEY, CHARLES S.	17.27
ERKILA, RODNEY A & LILLIAN	36.09	FETTING, ROBERT & MARK & JA	05.36	FOX, RONALD B & CYNTHIA L.	10.06	GARZ, DORIS	37.25
ERKILA, WALTER	35.06	FIANDT, JAMES T.	38.32	FRAMM, WILLIAM H III	04.25	GASKILL, JAMES R.	27.26
ERKLE, GAYE E.	36.18	FIANDT, MICHAEL J & BARBARA	04.09	FRALEY, CAMERON	28.35	GATES, ROBERT D.	18.25
ERLANDSON, ORRIS D.	01.18	FIANDT, JAMES D.	09.20	FRALEY, CAMERON & SANDRA L	28.31	GAY, ROBERT R & DONNA S JR.	01.01
ERNO, THOMAS J.	30.33	FIELD, EDWARD W & ROGER W.	28.04	FRALEY, CAMERON & SANDRA L	28.32	GAYLORD, EDSON	23.36
ERSKINE, J B.	05.06	FIELD, ROGER W & EDWARD W.	28.04	FRANCISCO, DOUGLAS J.	20.14	GAYLORD, EDSON I & JANE W.	18.05
ESHELMAN, VERNON D & JACQUA	28.12	FIERECK, DAVID P & REBEKA J.	34.29	FRANCZYK, THOMAS E & KAREN	34.22	GAYLORD, EDSON I & JANE W.	23.36
ESKELSON, EDWARD R.	26.01	FILIPOVICH, CHEDO	26.27	FRANK, JOYCE	18.13	GAYNOR, DENNIS & SARALYNN	27.24
ESKELSON, RICHARD D.	26.10	FINK, CHARLES E & DONNA J.	16.24	FRANK, LOUIS JR.	01.16	GEE, GORDON J & MARY SUE	11.28
ESKELSON, RICHARD D & IRENE	27.06	FINKEL, JONINA	29.02	FRANK, LOUIS JR.	01.17	GEHL, GERALD A & CAROL M.	28.32
ESMAY, JOHN E.	14.01	FINLEY, CHARLES G.	28.36	FRANK, LOUIS JR.	01.18	GEHL, GERALD A & CAROL MAE	22.06
ESSELSTROM, DANIEL J & DOUG	34.02	FINNANE, ROBERT M JR.	20.14	FRANK, MARILYN A.	28.32	GEHL, TODD	17.07
ESSELSTROM, DANIEL J & KRIS	34.02	FINNANE, ROBERT M JR.	25.27	FRANSOAL, LEE & JOLENE	13.01	GEHL, TROY A & MELANIE A.	23.22
ESSELSTROM, DOUGLAS P & DAN	34.01	FINNER, SCOTT M.	05.28	FRANTI, WILLIAM P & GERTRUD	21.01	GEHLING, VERNON W & SHIRLEY	19.15
ESSELSTROM, DUANE G & KATHR	35.27	FINNER, SCOTT M.	05.29	FRANTZ, GERALD & KATHRYN	12.31	GETSNESS, TODD R.	11.15
ESSELSTROM, MELVIN	34.10	FINNER, SCOTT M.	05.32	FRASER, SUZI L.	28.05	GETSNER, PAUL M.	27.20
ESSEN, BRAD J & KATHERINE M.	34.34	FINSTAD, DIANE E.	06.30	FRAUNDORF, WILLIAM J.	25.27	GETSNER, GERHARD P & KIM D.	16.36
ESSEN, BRADLEY J.	09.36	FINSTAD, DONALD P.	11.31	FRAUNDORF, WILLIAM J.	25.28	GENEICH, WILLIAM & CECELIA	06.04
ESSEN, BRADLEY J.	17.31	FINSTAD, ERIC D.	05.07	FRAUNDORF, WILLIAM J.	25.33	GEORGE, CHRIS & KATHERINE	36.18
ESSEN, SCOTT & DIANE	35.11	FINSTAD, GLENDA J.	04.01	FRAUNDORF, WILLIAM J.	25.34	GERHARDT, DONALD & VIRGINIA	21.05
ESTRIDGE, RICHARD A & TERRI	02.33	FINSTAD, GLENDA J.	05.07	FRAUNDORF, WM J.	25.34	GERMAIN, DENNIS R & DOUGLAS	08.22
ET & L ENTERPRISE	14.06	FINSTAD, GLENDA J.	12.07	FRAWLEY, NORBERT E.	15.32	GERRARD, JOANN W.	32.27
ET & L ENTERPRISES	16.26	FINSTAD, ROGER D & GLENDA	05.18	FRAWLEY, NORMAN E & PHYLLIS	17.32	GERRARD REALTY CORP.	33.11
ET & L ENTERPRISES	20.35	FINSTAD, ROGER D & GLENDA J.	05.07	FREDERICK, RUTH M.	36.15	GERZIC, SUSAN L.	28.05
EVANS, BRUCE M & EILEEN R.	04.31	FIREHILL GOLF COURSE	09.36	FREDRICK, THOMAS C.	22.03	GESCH, JANICE K.	30.30
EVANS, DUANE A & ILLA J.	11.26	FIRKUS, JAMES M & RASHELLE	23.07	FREED, RONALD L.	16.13	GESCH, RUSSELL & DARLENE	32.32
EVANS, GRIFFITH S & GERLADI	27.26	FIRST BANK ASSOCIATES & PET	30.27	FREED, RONALD L.	16.13	GEYER, RUSSELL & DARLENE	32.33
EVANS, LEROY & KRISTI J JR.	29.17	FISCHER, DWAYNE R.	02.07	FREELAND, CONNIE (JOHNSON)	32.16	GEYER, RUSSELL & DARLENE	32.32
EVANS, LEROY C & JILL L.	29.17	FISCHER, DWAYNE R & DENISE	02.14	FREEMAN, PATRICK T & JUDITH	34.20	GEYER, RUSSELL R & DARLEEN	32.32
EVANS, LOWELL W & CAROLYN R.	22.15	FISCHER, JOANNE	02.14	FRESE, ROBERTA.	13.01	GIANNINI, C.	31.33
EVANS, P & L.	15.25	FISCHER, PENNY & DWAYNE	02.14	FREGIN, STEVEN G & MARY J.	27.09	GIBSON, WAYNE L & BLANCHE M.	23.22
EVANS, PAUL E & LISA A.	15.36	FISCHER, REINHOLD & CAROL	04.29	FREID, TIMOTHY E & MARY A.	10.10	GIBSON, WAYNE L & BLANCHE M.	29.25
EVANS, WILLIAM E & LESLIE J.	20.13	FISCHER, TERRY P.	34.04	FRIBERG, MATION (HEATHCOTE)	04.09	GIBSEN, FRANK H & MARY M.	17.29
EVANSON, BLAIRE J & PATGE A.	33.13	FISCHER, TERRY P.	37.23	FRIDAY, FLOYD G.	12.16	GIBSEN, PETER & MARCIA	23.16
EVAVOLD, INGRID JOHNSON	26.21	FISH, J R.	04.01	FRIEDLANDER, MARY BANNING	30.27	GILBERT, WILLIAM R & PATRIC	02.09
EVAVOLD, STANLEY A.	35.03	FISH, RICHARD G & ROSALIE F.	25.23	FRIEND, CHARLES M & SHERRY	34.33	GILBERTSON, DUANE E & SHIRL	12.35
EVAVOLD, STANLEY A.	36.10	FISH, RICHARD G & ROSALIE F.	25.24	FRIEND, THOMAS S & MARTHA J.	18.24	GILBERTSON, ROBERT E & MARI	32.22
EVENSTAD, GARY	28.29	FISHER, EMERY J.	27.25	FRIENDSHUH, BRENT A.	03.36	GILLES, DAN & PATRICIA	08.20
EVENSTAD, GARY	28.30	FISHER, GREGORY M.	27.29	FRINGER, DAVID E & MARY L.	03.23	GILHUBER, VALORIE	15.27
EVENSTAD, GARY	28.31	FISHER, KATHLEEN S.	22.24	FRIITZ, DAVID F.	34.14	GILKESON, DAVID C & D JANET	03.36
EVENSTAD, GARY	28.32	FISHER, LONNIE R.	11.31	FRIITZKE, ROBERT M & ALEDA M.	03.25	GILL, LARRY J & PEGGY A.	09.16
EVENSTAD, JUDITH A.	22.26	FISHER, RICHARD V.	23.02	FRIITZKE, ROBERT M & ALEDA M.	03.25	GILLE, CLARENE	22.10
EVERED, DAVID	28.01	FISK, JAMES R.	11.36	FRIITZLER, DAVID F & JOAN M.	19.08	GILLE, THOMAS H & JUDITH A.	36.20
EVERED, DAVID J & KELLY J.	29.06	FIXMER, RUTH H.	16.03	FRIBERG, M KENT & MARY L.	01.33	GILLEY, CHARLES M.	04.27
EVES, ARTHUR C & JOAN E JR.	34.31	FJELSTAD, DUANE R.	30.33	FROMOLZ, LEONARD F.	15.29	GILLIS, JAMES J.	02.17
EWERT, RODNEY E & ROSS V.	35.12	FLAA, RAYMOND C & MARY E.	16.24	FRONEK, DIANE M.	15.29	GILLSTROM, ELMER & LYNNETTE	12.35
		FLAHAVEN, JOHN E.	11.25	FROST, PAUL E & MARY B.	04.25	GILLSTROM, ELMER J & LYNNET	12.34
		FLAHERTY, DENNIS M & ANNE M.	04.10	FROST, RICHARD L & VERONICA	33.35	GILLUM, ROBERT B & KATHLEEN	18.31

LAND OWNERS INDEX

NAME	PG	SEC	NAME	PG	SEC	NAME	PG	SEC	NAME	PG	SEC
GILLUM, ROBERT B & KATHLEEN	18	32	GREEN, J BRYAN & KERRI M	28	04	HAASIS, JAMES W & CAROLE J	26	32	HARNSTROM, RONALD G	29	27
GILMAN, JAMES M	09	23	GREEN, KENNETH W & PHYLLIS	08	15	HAASIS, WILLIAM E & JOY	26	32	HARRIS, ART G & ANNA M	29	11
GILROY, WAYNE K	25	23	GREENWOOD CEMETERY	32	15	HADLEY, EDW B & SHIRLEY A	13	04	HARRIS, DAVID	33	11
GILSTRÖM, ELMER & LYNNETTE	12	35	GREENWOOD CEMETERY ASSN	32	14	HADLEY, EDWARD B	19	32	HARRIS, JAMES D	32	25
GINTZ GANG LTD	10	10	GREENWOOD CEMETERY ASSN	32	15	HADLEY, EDWARD B & SHIRLEY	25	32	HARRIS, LEONARD	11	23
GIRARD, WILLIAM A & SHIRLEY	12	26	GREENWOOD, ROGER H & HEIDI	06	22	HAGEORN, NEIL D	04	02	HARRIS, RAND W & JUDY A	13	12
GITCHEE GUMEE CLUB	30	34	GREGERSON, JENS	27	34	HAGEN, ARVID A & PHYLLIS E	32	27	HARRIS, THOMAS H & PHYLLIS	12	26
GITT, DONALD C	36	19	GREGERSON, JENS & AMY S III	22	30	HAGEN, GERALD D	26	09	HARRIS, THOMAS J	02	08
GJERDE, THOMAS B & SHARON K	21	21	GREGERSON, JENS JR	27	26	HAGEN, JERRY L & GERRI A	06	20	HARRISON, DANIEL J & JENNIF	33	24
GLACIER PARK CO	32	33	GREGERSON, LAWRENCE C & AMY	27	36	HAGEN, NEIL R	26	09	HART, BRENDA & CHET	16	02
CLAUS, JEFFREY S	27	05	GREIFZU, ALICE M & JOHN L	28	34	HAGEN, ROBERT	26	09	HART, BRUCE K	28	05
CLAVAN, FREDERICK & ANN	34	22	GREITER, JAMES L	25	35	HAGENY, MICHAEL J	22	03	HART, DONALD J & LORETTA M	12	35
CLAVAN, FREDERICK A & ANN M	33	55	GREITER, MARC & TIFFANY	22	01	HAKKILA, BONITA R	36	26	HART, SCOTT C & BEVERLY A	33	15
GLENN, MICHAEL	29	11	GREITER, MICHAEL R	26	32	HAKKINEN, REINO E & LILLIAN	36	36	HART, TREVIA MCNAUGHTON	26	26
GLOCKNER, ROBERT	12	05	GREITER, RICHARD	25	26	HALL, EDWIN F	38	24	HARTEL, BRENDA L	20	06
GLONCHAK, JACK F	34	11	GREY, NANCY M	35	14	HALL, EDWIN F	38	02	HARTEL, DENNIS E	27	31
GLONCHAK, GERALD F	29	01	GREY, EARL C & PAMELA K	27	20	HALL, EDWIN F	38	10	HARTEL, JAMES J	26	36
GLONEK, GERALD F	35	36	GREY, JAMES K & CYNTHIA S	09	13	HALL, EDWIN F	38	11	HARTEL, KENNETH E	17	31
GLONEK, GERALD F	35	36	GRICE, DENNIS J	20	14	HALL, FRANCIS J & GAIL M	20	05	HARTMAN, EDWARD M DR	29	32
GLONEK, JAMES F	35	22	GRIFFITHS, J & BARBARA	01	26	HALL, GLENN W	11	32	HARTSHORN, CARL RICHARD & S	22	29
GLOWACKI, STEVEN H & DEANNE	29	02	GRIGGS, TOLAR B III	04	10	HALL, JAMIE P	33	25	HARTY, CATHERINE A	27	29
GN, LLC	03	06	GRIMM, KENNETH F	26	21	HALL, JEFFREY D	35	20	HARTY, DELORES	21	16
GODBOUT, MEDRIC C	03	05	GRIMM, JUDITH S	23	01	HALL, STEVEN L & WILLIAM B	35	30	HARTY, ERMA A	27	35
GODDARD, BARBARA J & SCOTT	28	17	GRIMM, RICHARD B	37	35	HALLADAY, JAMES E & BARBARA	35	15	HARTY, JOHN G & GERALDINE	27	29
GODFREY, DENNIS & MARIE	26	36	GRIMSUD, CLARENCE	29	36	HALLADAY, SCOTT	36	05	HARVEY, DONALD L & BONITA S	24	06
GODFREY, DENNIS J	26	36	GRIMSUD, CLARENCE	23	32	HALLADAY, SCOTT	36	06	HARVEY, DONALD L & BONITA S	29	26
GOEBEL, JERALD G	11	18	GRINER, ALLEN	22	32	HALLBERG, DALE & PAMELA A	22	11	HARVEY, DONALD L & BONNIE S	29	23
GOEHL, JERRY	03	25	GRIVNA, BRIAN A & JANE A	02	32	HALLBERG, EUGENE H	02	14	HARVEY, DONALD L & JONI C	29	26
GOETTL, CHARLES & MARY	03	25	GROB, RICHARD J & JUNE HARR	22	21	HALLBERG, REBECCA S	22	03	HARVEY, DONALD L & BONITA	29	26
GOETTL, DONALD J & CAROLE A	03	25	GROBNER, ROBERT M & PAMELA	29	08	HALLER, MICHAEL J & ELISA S	31	32	HARVEY, RUSSELL E & LISA M	13	01
GOETTL, DONALD J & CAROLE A	03	25	GROENEL, NORMAN W	22	35	HALLMAN, JAMES R & LYNN A	07	32	HARVEY, THOMAS	24	18
GOETTL, JOHN F & SHERYL V	04	30	GROEPPER, ROBERT W	06	09	HALLSTEN, DAVID N & MARY C	35	23	HARVEY, TIM & MICHAEL	23	03
GOETTL, STEVEN J & ANN M	10	33	GROEPPER, WILLIAM C & KAREN	06	03	HALONEN, DUANE & SANDRA	19	01	HARVEY, WILLIAM	23	12
GOHDE, RON H	25	21	GROEPPER, WILLIAM C & KAREN	06	09	HALONEN, WICK A	20	06	HASE, JAMES P	29	27
GOLAT, FLORIAN M	26	21	GRONQUEST, JACK H & MARYANN	35	13	HALVERSON, HAROLD B & CHRIS	09	34	HASKINS, ERNEST & ARLENE	16	24
GOLDBERG, DAVID A	33	32	GRONQUEST, JUDITH A	35	07	HALVERSON, ANNE A	27	05	HASKINS, ROBERT & SHIRLEY	22	36
GOMULAK, MICHAEL J & FERN D	32	32	GRONROOS, ERNEST	22	21	HALVORSON, CLYDE C & LULU	32	25	HASKINS, TIMOTHY & BERNICE	16	24
GONDICK, JR, RICHARD ETAL	34	11	GRONSKI, GEORGE A	22	32	HALVORSON, DAN	04	23	HASSELBRING, JOHN J & LAVON	29	01
GONDIK, DAVID L	27	33	GRONSKI, ROBERT A	24	32	HALVORSON, JAMES E	06	32	HASSELBRING, JOHN J & LAVON	30	06
GONDIK, RICHARD & TERRI	26	33	GRONSKI, ROBERT A, JR	25	33	HAMILTON, HELEN B & JOHN H	03	10	HASSEMER, NORMAN A	10	13
GONDIK, RICHARD & TERRI S	03	14	GRONSKI, RONALD P & ELIZABE	34	36	HAMMERBECK, PAUL R	04	09	HATCH, BRENT P & TAMMI R	02	14
GONSER, DARRIN A	07	14	GROSS, MARK & ANGELA	34	36	HAMMERBECK, ROBERT A & TERE	28	19	HATCH, CLYDE K	02	37
GONSER, DEBRA A & DARRIN A	34	05	GROVER, CHRISTOPHER P	21	35	HAMMOND, ET AL	16	30	HATCH, DAVID J & HOLLY A	01	27
GONSTEAD, EDWARD H & PATRIC	34	11	GRUBBE, DENNIS R	23	30	HAMMOND, GERALD L	23	30	HATCH, ROGER J & JILL M	02	14
GONZALEZ, LONEL	35	30	GRUBBE, MICHAEL G & NAOMI J	22	26	HAMMOND, JEFFREY E & PAMELA	35	36	HATCH, RONALD A & CATHY G	02	14
GOOD FELLOWSHIP CLUB	04	15	GRUBE AGGREGATE LLC	28	15	HAMMOND, KIMBERLY D (SCHILL	12	15	HATFIELD, CHARLES M & GEORG	32	24
GOODWIN, CARL R	24	04	GRUBE ORVILLE	28	15	HAMMOND, RE INV INC	27	10	HATFIELD, THOMAS J & HEIDI	20	05
GOODWIN, CARL R	21	05	GRUBE, ORVILLE E & ROBERTA	29	18	HAN-SHIRE INV INC	27	15	HATHAWAY, KENNETH W & TRACE	26	32
GOODWIN, WOODROW	19	10	GRUBE, ORVILLE E & ROBERT	29	18	HANCOCK, GERMON D & LINDA M	27	03	HATHAWAY, WENDELL D	33	32
GOOSSEN, MILTON & KENNETH	21	02	GRUBE, ORVILLE L & ROBERT	29	18	HAND, JAMES C & MELISSA G	26	32	HAUGEN, DONALD P	20	01
GORDON, CHARLES E & BARBARA	30	06	GRUBE, ORVILLE L & BERNIETA	29	18	HANFT, DORIS P	04	03	HAUGEN, JAMES P	28	10
GORDON, GAIL R	22	35	GRUBE, ORVILLE M & JULIE	29	04	HANFT, PHILIP W III	04	03	HAUGEN, MARSHALL L & MARY J	33	10
GORDON, PAUL F	10	02	GRUBE, ORVILLE P & CAROLYN	29	18	HANK, DOUGLAS K	25	24	HAUGEN, THOMAS J	20	01
GORDON, PAUL F	16	34	GRUBE, ORVILLE P & CAROLYN	29	18	HANK, DOUGLAS K & DONNA E	25	24	HAUGEN, THOMAS J	33	35
GORELL, JOSEPH J	26	11	GRUBE, ORVILLE P & CAROLYN	35	05	HANK, DOUGLAS K & DONNA E	25	24	HAUGEN, WALTER L	26	34
GORGOSCHLITZ, WALTER G & LI	35	09	GRUBE, ORVILLE P & CAROLYN	35	08	HANK, DOUGLAS K & DONNA E	25	24	HAUGEN, WALTER L & SARA L	18	34
GOSSETT, LAWRENCE W	29	01	GRUBE, ORVILLE P & CAROLYN	35	07	HANKINS, DAVID A & ROGER G	16	20	HAUKKALA, ALVIN J	30	02
GOTELAERE, ROBERT E & MARY	33	07	GRUBE, ORVILLE P & CAROLYN	30	12	HANKINS, DAVID A & ROGER G	17	20	HAUKKALA, MARVIN & DORIS	29	11
GOTELAERE, SCOTT D & GINA L	27	29	GRUEBELE, DONALD R	30	08	HANKINS, DAVID A & ROGER G	17	30	HAUKKALA, STEVEN J	29	02
GOTT, HEATHER L & JOHN M	02	23	GRUEBELE, RONALD L & WENDY	30	12	HANKINS, JAMES M	11	32	HAUKKALA, STEVEN J	30	02
GOTWALD, MICHAEL G & PAMELA	17	18	GRUENDEMANN, PHILLIP E & HA	09	21	HANLEY, J & R	10	05	HAUKKOLA, W MARVIN & DORIS	35	25
GOUGE, JOHN	05	10	GRYMALA, DANIEL M	26	20	HANNA, JOHN D	28	03	HAUTAMAKI, MARILYN J	19	03
GOUGE, JOHN D & SHERRI A	05	10	GRYMALA, INA M (CORBIN)	26	20	HANNA, JOHN D & CHERRY	28	10	HAUTAMAKI, RONALD G & MARIL	19	03
GRACELAND CEMETERY	32	09	GRYMALA, JAMES A	28	24	HANNU, WILLIAM V & DORIS A	27	32	HAWORTH, LOWELL G & JEANETT	28	33
GRADEN, PAUL R & CONNIE D	23	02	GRYMALA, JAMES A	28	24	HANNULA, BRANT W & DORIS A	29	26	HAWORTH, SCOTT C	22	10
GRAFF, DOUGLAS J	28	31	GRYMALA, JOHN D & LINDA A	28	27	HANNULA, BRANT W & DORIS A	34	34	HAWORTH, SCOTT C & CHERYL H	22	10
GRAFF, ROBBIN F	22	15	GRYMALA, MARYANN	26	17	HANSEN, ALBIN & SHARYN R	26	12	HAWORTH, SCOTT C & CHERYL H	22	10
GRAHAM, MARGARET L	26	25	GRYMALA, MARYANN	26	20	HANSEN, CLIFFORD J	27	36	HAWTHORNE TRAP & WILDLIFE C	28	34
GRAHAM, MARGARET L	27	30	GRYMALA, MARYANN	26	20	HANSEN, DAVID H & DEBBIE	27	25	HAZUKA, DIXIE L ANDREN	22	22
GRAHAM, SCOTT	38	24	GRYS, MICHAEL W	30	06	HANSEN, DAVID H & DEBRA R	21	05	HAZUKA, JEANNE M	23	10
GRAHAM, WILLIAM L & PEGGY D	18	24	GUCINSKI, MARK J	30	33	HANSEN, DAVID H & DEBRA R	27	32	HAZZARD, RONALD J & DONNA R	26	25
GRAHN, SHANE L & KRISTINE E	19	04	GUDGEON, THOMAS R & NANCY J	33	33	HANSEN, FLORENCE P	30	28	HEAD OF LAKES ELECTRIC CO-O	26	10
GRAMER, RONALD	35	15	GUTMOND, DOUGLAS J & MARY	27	15	HANSEN, HANS J JR	23	21	HEBB, GRACE	28	36
GRAMER, RONALD	37	33	GUTMOND, DOUGLAS J & MARY K	27	33	HANSEN, HANS J JR	23	21	HEBERT, SHARRY E	17	32
GRAMS, BILLIE J	28	21	GULLICKSON, RICHARD W & DIA	37	32	HANSEN, MICHAEL J & GAYLA J	32	14	HEBREW CEMETERY	32	09
GRAMS, DONALD A & LOUISE J	28	16	GUMM, STANLEY E SYLVIA F	33	32	HANSEN, NORMAN & FLORENCE	30	28	HECKER, MICHAEL T	33	07
GRAN, RICHARD A & LINDA S	26	17	GUNDERSON, DENNIS A & MARY	30	01	HANSEN, NORMAN & FLORENCE B	24	03	HEDENSTREIT, DAVID & LINDA	34	03
GRANLUND, MARVIN L	36	12	GUNDERSON, EUGENE R	32	14	HANSEN, ROGER W	28	09	HEDRINGTON, JEFFREY A	03	25
GRANLUND, MYRON	36	12	GUNDERSON, LOWELL & MONICA	22	33	HANSEN, RONALD P & DIANNE L	20	14	HEFFERNAN, ROBERT G	03	26
GRANQUIST, JOEL H	33	13	GUNDERSON, LUCILLE F & RONA	19	32	HANSEN, RONALD P & DIANNE L	26	13	HEFFERNAN, ROBERT G	25	11
GRANQUIST, ROBERT & MARIANN	33	25	GUNDERSON, RONALD L & LUCIL	20	24	HANSEN, TIMOTHY J	22	35	HEGG, CHARLES R & JOAN E	12	36
GRANROTH, EARL G & BARBRA	34	12	GUNDERSON, VICTOR H	38	24	HANSON, ALICE E	36	09	HEGG, CHARLES R & JOAN E	12	36
GRANROTH, EARL G & BARBRA	34	35	GUNELIUS, FARRELL B	07	34	HANSON, BARRY A & ALICE E	36	09	HEGG, KATHLEEN M (SCHUETTE)	12	35
GRANSTROM, RAY JR	38	35	GUNN, BETTY J	27	35	HANSON, DENA F	33	23	HEGG, RUSSELL & LORRAINE	12	25
GRANT, HARRY P	19	08	GUNNERSON, RALPH E	16	01	HANSON, DOUGLAS E	22	29	HEGG, RUSSELL * LORRAINE	12	24
GRANT, HARRY P	19	17	GUNNERSON, RALPH E & LORRIE	34	15	HANSON, HAROLD	34	05	HEGG, WENDELL C	12	35
GRANT, HARRY P JR	11	25	GUNTHER, ROCKNE L & LUCILLE	12	14	HANSON, HAROLD	34	06	HEGSTROM, DIANE B	28	27
GRANT, HARRY P JR	12	30	GURTNER, JAMES E & LINDA L	03	13	HANSON, HAROLD	34	07	HEGY, DAVID E & GWEN	30	30
GRAPENTINE, DAVID & RACHEL	35	35	GUSTAFSON, ALAN O & JUDITH	01	04	HANSON, HAROLD	34	08	HEIDT, STEVEN A & TERRY F	01	21
GRATZ, MICHELE A	08	23	GUSTAFSON, ALAN O & JUDITH	01	04	HANSON, HAROLD	34	15	HEIDTKE, DONALD F	16	30
GRAVES, CHARLES A	08	32	GUSTAFSON, CARL R & JOYCE	33	23	HANSON, HAROLD	34	18	HEIFNER, JAMES R	26	16
GRAVES, CHARLES A	29	10	GUSTAFSON, DONALD V & SUSAN	34	30	HANSON, HAROLD	34	18	HEIFNER, JAMES R & JACQUELY	26	16
GRAVES, CHARLES A	29	10	GUSTAFSON, DONOVAN L	34	30	HANSON, JERRY A	04	25	HEIFNER, JOHN J & SANDRA A	26	09
GRAVES, JOHN & CLAUDIA	08	32	GUSTAFSON, LINDA	21	17	HANSON, KENNETH R & PAMELA	32	14	HEIFNER, THERESA E	26	16
GRAVES, JOHN B	34	27	GUSTAFSON, RUSSELL C	28	09	HANSON, LOUIS R & MARY G	17	07	HEIFNER, JOHN J & SANDRA A	26	09
GRAVES, JOHN B & GENEVIEVE	34	27	GUSTAFSON, WILLIAM W & DEBR	28	34	HANSON, MARVIN A & AUDREY B	34	07	HEIFNER, THERESA E	26	16
GRAVES, JOHN W & KENNETH	08	08	GUTTING, BRADLEY	23	19	HANSON, OREN M & MILDRED I	12	26	HEIFNER, WESLEY Z & KAREN S	31	25
GRAVES, JOSEPH M	26	26	GYGI, HENRY A & SHIRLEY I	11	36	HANSON, RANDALL T	16	29	HEILAND, JAMES R	11	15
GRAVES, KENNETH J	08	32				HANSON, RANDALL T & ELIZABE	16	29	HEILAND, THOMAS K	18	33
GRAVES, KURT M & ROSE M	24	11				HANSON, RICHARD & AVIS	26	33	HEIN, DUANE E	21	16
GRAVESSEN, GERALD W & DEBORA	02	34				HANSON, JOHN R & EDWARD M	20	13	HEINEN, ROGER A & DARLENE K	25	25
GRAY, COLLIN M & ERIN M	26	24				HARD, WALTER & BERYL	04	10	HEINONEN, BRENDA L	27	18
GRAY, GEORGE C & WENDY K	03	25				HARDEE, WILLIAM C & CONNIE	23	19	HEINONEN, LESTER & CAROL		

LAND OWNERS INDEX

NAME	PG	SEC	NAME	PG	SEC	NAME	PG	SEC	NAME	PG	SEC
HELENIUS, TIMOTHY D.	28	01	HOFFMAN, RICHARD C.	33	24	HUDSON DIESEL INC.	31	27	JACOBSON, DONALD G & KATHLE.	30	01
HELGESON, ARVID C.	02	04	HOFFMAN, THOMAS W & KAREN J.	32	11	HUDSON LODGE INC.	10	19	JACOBSON, J R & FRANCES	22	32
HELGESON, ARVID C.	02	05	HOFFMANN, DALE R.	12	30	HUEHN, CHARLES J.	25	05	JACOBSON, JAMES R & FRANCIS	22	32
HELGET, TRACEY A.	34	19	HOFFMANN, RICHARD L & CYNTHI	09	35	HUGDAHL, MARVIN L & TERRI L.	28	22	JACOBSON, JODY K.	28	22
HELLIN, THEODORE F.	34	19	HOFSTEDT, BRUCE G.	30	09	HUGHES, EXCAVATING INC.	02	14	JACOBSON, JODY K.	29	26
HELLAND, BRUCE & DEBRA.	27	31	HOFSTRAND, EDWARD P & JUDIT	22	05	HUGHES, BRENT	02	18	JACOBSON, JODY K.	29	26
HELLER, JEFFERY W.	34	33	HOFSTRAND, EDWARD P JUDY	22	05	HUGHES, BRUCE C & GEORGEINE	02	14	JACOBSON, LARRY L.	29	29
HELLER, JEFFERY W & SUSAN.	34	34	HOGAN, RONALD E & JAMES P.	18	28	HUGHES, GLEN E & JANICE R.	02	14	JACOBSON, MARK A & JANE I.	14	12
HELSE, MIINA.	34	08	HOGDAHL, GIDEON	34	14	HUGHES, JEFFREY V.	20	14	JACOBSON, MARK A & JANE I.	21	07
HELSE, MIINA.	34	32	HOGDAHL, GIDEON	34	15	HUGHES, JEFFREY HAROLD & J.	02	17	JACOBSON, ROBERT	36	31
HEMINGER, MARLENE	28	04	HOGFELDT, ROBERT A & JAYNE	35	32	HUGHES, MARK B & LORI D.	28	26	JACOBSON, ROBERT & BLANCHE	35	24
HENCK, MARK E & VALERIE J.	14	19	HOGIE, KEVIN A & JONI J.	01	03	HUGHES, SHARON A.	02	18	JACOBSON, ROBERT D.	35	19
HENDERSHOT, KENNEDY	18	28	HOGIE, KEVIN A & JONI J.	01	04	HUGHES, VERNON E & JOHN G.	02	17	JACOBSON, ROBERT D.	36	31
HENDRICKSON, GINGER	20	07	HOIVIK, C.	33	36	HUGHES, WAYNE & MARY	03	26	JACOBSON, ROBERT D.	36	31
HENDRICKSON, LARRY E & SHER.	29	17	HOIVIK, CHRYSAL J.	33	36	HUGHES, WILLIAM E JR.	02	11	JACOBSON, ROBERT D.	38	10
HENDRICKSON, RONALD R.	27	02	HOKANSON, MELROY J.	24	31	HUGHES, WILLIAM F JR.	02	14	JACOBSON, STANLEY J.	36	30
HENDRICKSON, RUSSELL H & JA.	16	14	HOLBROOK, MATSON B & DEBORA	24	03	HULL, FLOYD.	22	01	JACOBSON, STANLEY J.	35	24
HENNESSY, DEBRA A.	14	13	HOLCOMBE, GARY W & MARY O.	32	13	HULL, HELEN S.	30	17	JACOBSON, STANLEY J.	36	09
HENNESSY, DENIS L & ANN M.	17	31	HOLEN, SHELBY I & TAMARA L.	32	30	HULTER, JAMES R & JEAN M.	26	05	JACOBSON, STANLEY J.	36	30
HENNESSY, FRED M.	10	17	HOLLAND, JOHN E & MARY P.	27	20	HUMAN, BERNARD C & LULETTE	23	26	JACQUES, LOUISE	25	05
HENNESSY, FRED M.	10	20	HOLLEMAN, JEFFREY W.	34	21	HUMAN, MARK & JEFFREY	23	26	JACZCZAK, MICHAEL J & TRACI	27	02
HENNING, PEARL G.	36	08	HOLLEMAN, JEFFREY W.	34	22	HUMBRECHT, JERRY L & PAUL J.	08	17	JAEGER, LEROY L & JEAN K.	11	30
HENSLEY, MARY E.	27	35	HOLM, CLARENCE M & KATHLEEN	32	07	HUMPHREY, LAUREL A & CINDY.	35	19	JAHN, MICHAEL R & SUSANNE	29	03
HENSLEY, MARY J.	27	35	HOLM, RUSSELL	05	10	HUNKER, JEFFREY	22	01	JAHNKE, TERRY ET AL.	16	27
HENSON, BRUCE D & KIM M.	06	07	HOLM, SCOTT	20	31	HUNKER, JOHN E III	33	25	JAHNKE, TERRY	15	31
HENTSCHEL, RICHARD P & SUZA.	18	14	HOLMBECK, ROBERT J & PHYLLIS	35	17	HUNKER, JOHN E JR.	33	25	JAKACKI, WISCONSIN PROPRTIE	12	02
HEPBURN, DELORES M.	35	07	HOLMBERG, DONALD W & WILLIA	03	16	HUNKER, JOHN E JR.	33	25	JAKACKI, WISCONSIN PROPRTIE	12	13
HERBERT, MICHAEL A.	22	05	HOLMBERG, THERISE J.	19	11	HUNTER, BARRY A & DOREEN L.	26	09	JAKUBEK, REIDAR.	22	33
HERMANSON, ELMER E.	34	16	HOLMES, BRANDON & MARY-ELLE	19	22	HUNTER, DON F & JUNE L.	23	29	JAKUBEK, RICHARD W & VICTOR	18	34
HERMANSON, JENNIE & ROY W.	34	16	HOLMES, THEODORE M.	08	22	HUNTER, DON F & JUNE L.	28	34	JAMES, DANIEL S.	26	27
HERMANSON, ROY M & JENNIE	34	09	HOLMES, TROY M & KARI L CAS	23	25	HUNTER, ETHEL M.	33	13	JAMES, HERBERT G & ROBERTA K.	23	03
HERNANDEZ, CARMELO & ELENA.	38	32	HOLMSTRAND, THOMAS R.	28	33	HUNTER, GARY R & JULIE J.	26	09	JAMES, JAMES J & ROBERTA K.	24	24
HERRMAN, B G & G E.	06	03	HOLMSTRON, ROGER K & WARREN	18	33	HUNTER, GORDON W & LUANNE	23	02	JAMES, JESSE & GLORIA	31	03
HERRMAN, MARK A.	24	18	HOLST, WILLIAM F III	25	25	HUNTER, HUGH B & PAMELA R.	22	23	JAMISON, DONALD R & MARCIA	23	03
HERRMANN, WM J.	03	33	HOLST, WILLIAM F III	25	25	HUNTER, LUANNE	23	02	JANKE, DAVID D & MARGUERITE	03	26
HERSHEY, ROBERT V & JOANNE.	12	06	HOLST, WILLIAM F III	25	25	HUNTER, MYRTLE L & RICHARD	26	09	JANKE, DAVID D & MARGUERITE	04	27
HERSTAD, BERTEL R.	26	26	HOLST, WILLIAM F III	25	25	HUNTER, PAMELA R & HUGH B.	22	23	JANKE, RICHARD & ROGER	35	10
HERSTAD, BRUCE	27	30	HOLST, WILLIAM F III	25	25	HUNTER, ROBERT G.	26	09	JANKE, TERRY L.	16	22
HESSEN, JAMES H.	30	28	HOLST, WILLIAM F III	25	25	HUNTER, STEWART	23	29	JANOWICZ, ALAN R & DIANA L.	28	36
HESSSELGRAVE, WILLIAM L & KA.	23	22	HOLST, WILLIAM F III	25	25	HUNTER, STEWART	28	34	JANOWICZ, FREDERICK M & MAR.	33	22
HETRICK, GARY L & DARLENE K.	09	14	HOLST, WILLIAM F III	25	25	HUNTER, STEWART C.	28	35	JANOWICZ, RAYMOND A & DEBOR.	34	34
HEWITT, MICHAEL A & VICKI J.	21	18	HOLST, WILLIAM F III	25	25	HUNTER, WAYNE P.	29	22	JANSA, THOMAS J & SUSAN E.	35	16
HEYTENS, PAUL J.	34	16	HOLST, WILLIAM F III	25	25	HUPPERT, RONALD J.	33	33	JANSCHA, ROBERT	22	21
HEYTENS, RICHARD W JR.	28	09	HOLST, WILLIAM F III	25	25	HURAY, DAVID C & JULIE A.	23	18	JANSEN, TROY J.	07	36
HICKMAN, FRANK R.	17	01	HOLST, WILLIAM F III	25	25	HURAY, JAMES T & CAROL J.	22	32	JANSKY, GEORGE N & MARJORIE	29	19
HICKOK, HARLEY W & LILA.	32	35	HOLST, WILLIAM F III	25	25	HURAY, JOHN F & AUDREY J.	22	09	JANZ, SHAWN D & CARRIE A.	32	33
HIETALA, ERNEST T.	29	09	HOLST, WILLIAM F III	25	25	HURAY, THOMAS K & NANCY J.	16	24	JAROS, ZENON	33	36
HIETALA, FRANK P & KARA L.	29	09	HOLSTEN, THEODORE W & LINDA	34	27	HURIN, MICHAEL G & SUSAN M.	21	18	JARVI, CHARLES & JEAN K.	22	01
HIGGINS, RODGER D.	28	23	HOLSTEN, THEODORE W & LINDA	34	34	HURIN, RICHARD L & SANDRA L.	29	11	JARVI, RICHARD & THOMAS	36	23
HIGGINS, THOMAS J & LISA K.	34	14	HOLT, JEROME C.	27	08	HURIN, RICHARD S.	32	22	JARVI, RICHARD L.	36	23
HIGHLAND CEMETERY ASS'N.	18	05	HOLTKETTER, ALBERT W.	31	34	HURIN, SHARON L.	27	30	JARVINEN, RICHARD B.	35	27
HIGHLAND LAND CO INC.	17	18	HOLTON, THOMAS K & CANDACE.	20	17	HURLEY, MARIROB	04	28	JARVIS, LARRY E & MARY C.	35	04
HILDEBRANDT, RANDY	29	26	HOMA, JOHN & CATHERINE	20	31	HURLEY, MARIROB	05	20	JARVIS, LARRY E & MARY C.	35	08
HILDEBRANDT, STANLEY C.	30	28	HOMICH, DELORES M.	35	20	HURLOW, MICHAEL L & VERJEAN	29	06	JARVIS, LARRY E & MARY C.	35	09
HILL, CHARLES A.	36	12	HONKANEN, CORY J & KIM M.	35	18	HURSH, CLYDE L & STEPHANIE	36	14	JARZYNSKI, GAIL M.	20	05
HILL, CHARLES A.	36	12	HONKANEN, CORY S & KIM M.	35	19	HURSH, DONNAJEAN R.	35	32	JARZYNSKI, PAUL A.	19	12
HILL, CHARLES A & ELLEN	35	36	HONKANEN, THOMAS J.	32	27	HURSH, JOSEPH J & LINDA J.	34	34	JASTICKI, TED J & GEORGIE R.	34	12
HILL, CHRISTOPHER & GINA	29	08	HOOD, ROBERT E & JANICE E.	32	27	HURSH, NELS O.	35	32	JAUCH, ROBERT A & CECELIA.	29	08
HILL, DENNIS & ARLENE	34	28	HOOPER, JOHN D & JEAN D.	27	19	HURSH, ROBERT & LAURA.	35	32	JAWORSKI, DALE A.	15	17
HILL, DENNIS R & ARLENE	34	28	HOOPER, CRAIG C.	33	33	HURSH, SYLVESTER L.	29	08	JAWORSKI, DALE A.	15	17
HILL, GLEN C & JUDITH F.	29	11	HOOPER, THERESA	33	33	HURST, PATRICIA A & RICHARD	29	27	JEFFERY GERMAN INC.	26	18
HILL, HAROLD J & MARY J.	10	02	HOORNSTRA, STEVEN E & WENDY	34	07	HURST, RANDALL A.	29	27	JEFFERY GERMAN INC.	25	13
HILL, JACK E & DORIS.	36	01	HOOSER, LOUIS J.	09	15	HURST, RICHARD A & PATRICIA	29	27	JEFFERY GERMAN INC.	26	17
HILL, JUDITH & GLEN	29	12	HOOPER, RANDY & RICK	33	32	HURT, ANTHONY J & RHONDA R.	10	08	JEFFERY GERMAN INC.	26	18
HILL, MICHAEL W & CINDY L.	23	23	HOOPER, RANDY & RICK	33	33	HUSTAD, SEVERT J & JOYCE A.	22	23	JELINEK, WILLIAM E & JACQUI	26	29
HILL, RONALD L & MARY A.	16	34	HOPE, GLEN D & KATHLEEN J.	27	16	HUSTAD, SEVERT & JOYCE.	21	14	JENCE, DENNIS H.	35	14
HILLESSTAD, JOHN M.	28	16	HOPE, GLENITA J.	27	16	HUT 4 INC.	02	10	JENNER, TIFFANY N & CHAD A.	26	20
HILLESSTAD, JOHN M & DONNA M.	28	15	HOPKINS, KATHLEEN J.	26	25	HUTCHINSON, JAMES	32	27	JENNINGS, ALFRED A & BETH A.	26	26
HILLESSTAD, JOHN M & DONNA M.	28	16	HOPKINS, EDWARD & SUSAN	38	24	HUTCHINSON, RICHARD J & NAN	29	21	JENNINGS, BRENDA	30	06
HILLESSTAD, JOHN M & DONNA M.	28	2	HOPKINS, EDWARD D & SUSAN S.	38	24	HUTTON, MARK & KRISTI REQUE	20	14	JENSEN, BARBARA O.	19	03
HILLESSTAD, JOHN M & DONNA M.	28	22	HOPKINS, MICHAEL E & KATHY	06	12	HYDE, ELIZABETH N.	23	21	JENSEN, BARBARA O.	19	10
HILL, DAVID J.	33	10	HOPKINS, MIKE E & KATHY A.	04	11	HYRA, DONALD J.	06	07	JENSEN, DAVID D & DANIELLE	15	18
HILLSTROM, TREVOR M.	33	36	HOPKINS, MIKE E & KATHY E.	04	11	HYRA, JOACHIM & ELLA M.	06	06	JENSEN, DAVID E.	18	34
HILLSTROM, TREVOR & HEIDI	33	36	HOPPE, GLORIA D (ROY)	16	27	HYZINSKI, JOSEPH	20	03	JENSEN, DAVID E.	18	34
HILMANOWSKI, RICHARD R & AN.	01	16	HORGAN, ALAN M & ROBERTA C.	05	30	HYZINSKI, JOSEPH	22	03	JENSEN, JEFFREY & ARLYN HUN.	19	09
HILMANOWSKI, RICHARD & ANN.	01	16	HORN, HOWARD & MARY E.	16	20	IHLNFELDT, JUNE & RUTH.	17	17	JENSEN, JEFFREY & ARLYN HUN.	26	12
HILPPE, ALFRED	25	18	HORN, REED A.	12	10	ILL, WARREN A & JOANN.	24	13	JENSEN, JEFFREY & ARLYN HUN.	26	13
HINES, JOHN	27	01	HORN, RICKIE L & DESIREE L.	06	18	INCE, MARTY & TAMMY	02	15	JENSEN, JEFFREY & ARLYN HUN.	27	18
HINONSKI, BENJAMIN	28	30	HORNUNG, RAYMOND A JR.	30	06	INDYKIEWICZ, JENNIFER L.	33	33	JENSEN, JEFFREY W & ARLYN H.	26	13
HINRICH, KEVIN R & SUZANNE.	02	19	MORROCKS, MICHAEL E & DONNA	27	33	INGLE, JUDITH T.	35	03	JENSEN, JEFFREY W & ARLYN H.	27	18
HINRICH, ORLAN M & KATHLEE.	02	15	MORST, HERMANN & MARY Y.	29	01	INGLIM, SHIRLEY M.	19	06	JENSEN, JOSEPH W & ALVERA V.	01	33
HJELMHAUG, MICHAEL N.	09	15	MORST, ROSA	36	22	ION DOUGLAS W & VIRGINIA G.	25	08	JENSEN, SCOTT D & PEGGY A.	22	22
HJELMHAUG, PAUL S & JUDY E SWAN.	34	07	MORSTMAN, ARNOLD W & LORETT	29	08	IRMITER, GREGORY T & LEONA.	14	05	JENSEN, SCOTT L.	01	05
HOADLEY, DAVID J & MARGARET.	17	17	MORVATH, ALAN S.	09	34	IRWIN, RICHARD G & KAY S.	12	35	JENSEN, TIMOTHY R.	10	05
HOADLEY, JOSEPH R & JOANN M.	28	03	HOUGDAHL, JOHN & VIRGINIA.	02	16	IRWIN, SAMUEL D & NANCY K.	29	31	JENSON, DUANE	36	31
HOADLEY, RICHARD D & LAUREL.	22	27	HOUGLUM, ALAN J.	27	29	ISAKSEN, BORG K.	36	24	JENSON, KENNETH L.	25	10
HOADLEY, SYLVIA C.	28	03	HOUSER, JAMES E & WALLACE D.	30	06	ISAKSEN, GREGGAR & SUSIE.	24	03	JERABEK, MARK K & NANCY L.	26	36
HOAG, HUGH E & RITA M.	10	03	HOVEN, IVER J.	28	19	ISAKSEN, ALBERT	33	27	JEROME, BRUCE	05	10
HOAG, ROBERT B.	10	03	HOVLAND, THEODORE M & CLAUD	24	18	ISERMHAGEN, DENNIS D & SUSA.	11	25	JERRICK, FRANK J.	08	33
HOAG, RUSSELL R & MARILYN.	10	04	HOWARD, FRANK & MARLENE.	35	24	IVERSON, MARILYN A.	23	17	JEWNE, ELDON	11	36
HOAG, RUSSELL R & MARILYN.	16	34	HOWARD, G L JR	36	18	JACK PINE CAMP LTD.	06	21	JEWELL, DONALD W.	30	09
HOBERG, DAVID	13	12	HOWENSTINE, LESLIE.	34	31	JACKSON, DENNIS G.	34	02	JIRER, GERALD S.	03	24
HOBS SERVICES/ROBERT S J.	26	04	HOWLAND, WILLIAM J & GAYLE.	29	11	JACKSON, DENNIS G.	34	02	JOCHIMS, ROBERT L & JOSEPHI.	05	29
HOBSON, DONALD R.	25	36	HOWLAND, WILLIAM J JR.	35	35	JACKSON, KARI J.	27	17	JOE P KIMMES FARMS.	31	25
HOCKETT, WILLIAM	16	32	HOYT, MARVIN G & RUTH A.	33	34	JACOBSON, ROBERT D.	27	17	JOE P KIMMES FARMS.	31	34
HOCKETT, WILLIAM Y.	16	32	HRABAN, LOUIS & JOANNE	32	24	JACOBS, MICHAEL P & LYNETTE.	21	10	JOE P KIMMES FARMS.	31	36
HODEK, JAMES C & GERALDINE.	04	12	HUDACEK, ANTHONY E & MAXINE.	26	11	JACOBSON, ROBERT D.	27	17	JOHANSEN, A NICK & BEVERLY	17	26
HODGSON, STEPHEN F.	24	03	HUDACEK, DAVID & LYNN R.	34	33	JACOBSON, ROBERT D.	27	17	JOHANSEN, KENNETH J & CAROL.	04	15
HODSDON, DONALD T & NANCY.	21	04	HUDACEK, DONALD F.	26	15	JACOBSON, ROBERT D.	27	17	JOHANSEN, MICHAEL L & MICHA.	04	15
HODSDON, NANCY	27	03	HUDACEK, JEFFREY E.	01	18	JACOBSON, ROBERT D.	27	17	JOHNKE, TERRY L.	35	17
HOEFS, LEROY.	19	31	HUDACEK, JENNIFER A.	29	24	JACOBSON, ROBERT D.	27	17	JOHNSEN, BERNARD N.	10	34
HOEHNE, KEVIN D & BECKY L.	05	12	HUDACEK, MARK A & LINDA R.	26	04	JACOBSON, ROBERT D.	27	17	JOHNSEN, DAVID ET AL.	34	28
HOEHNE, LINDA											

LAND OWNERS INDEX

NAME	PG	SEC	NAME	PG	SEC	NAME	PG	SEC	NAME	PG	SEC
JOHNSON, ALLAN C.	38	33	JOHNSON, JOHN M.	29	27	JOHNSON, TROY L.	23	05	KAMM, RICHARD A.	26	14
JOHNSON, ALI M.	36	13	JOHNSON, JOHN M.	29	28	JOHNSON, TROY L.	28	06	KANE, GARY & NANCY	34	35
JOHNSON, ALI M.	36	23	JOHNSON, JOHN M.	29	33	JOHNSON, TROY L.	28	35	KANE, MAX M.	28	33
JOHNSON, ANDREW R & KATHLEEN	06	28	JOHNSON, JOHN M.	29	34	JOHNSON, TROY L.	29	16	KANE, RANDY T.	36	21
JOHNSON, ANNA G.	23	10	JOHNSON, JOHN M.	35	27	JOHNSON, TROY L. & MARY C.	26	29	KANGAS, DALE J & EDA A.	26	36
JOHNSON, ANNA L.	16	28	JOHNSON, JOHN M. & SANDRA E.	23	03	JOHNSON, TROY L.	34	31	KANGAS, REINO A.	33	32
JOHNSON, ARNOLD H.	02	04	JOHNSON, JOHN M. & SANDRA E.	23	06	JOHNSON, VIRGIL D & MAVIS M.	30	01	KANGAS, REINO A & MARTHA E.	33	32
JOHNSON, ARNOLD H.	02	09	JOHNSON, JOHN M. & SANDRA E.	23	08	JOHNSON, WALLACE	33	36	KANICKY, JAMES F JR.	12	36
JOHNSON, ARTHUR CLANCY	36	36	JOHNSON, JOHN M. & SANDRA E.	29	27	JOHNSON, WALTER M & KAY F.	36	11	KANSY, CHRISTINA J.	32	27
JOHNSON, ARVID	23	29	JOHNSON, JOHN M. & SANDRA E.	29	31	JOHNSON, WALTER M & KAY F.	36	13	KANSY, JOSEPH P & BERNETA L.	27	04
JOHNSON, ARVID & MARIT K.	23	29	JOHNSON, JOHN M. & SANDRA E.	29	34	JOHNSON, WAYNE & ALICE	23	05	KANTARIK, JOHN J & MATTY K.	34	30
JOHNSON, BONNIE E.	04	28	JOHNSON, JOSEPH A & JOSHUA	25	01	JOHNSON, WAYNE W & DOROTHY	11	14	KANTOLA, VINCENT	34	36
JOHNSON, BRADLEY T.	04	31	JOHNSON, KENNETH W & CAROLY	16	35	JOHNSON, WESLEY & KAREN	34	09	KANYUH, GARY W & JUDITH E.	04	21
JOHNSON, BRIAN A & ANNALISA	23	01	JOHNSON, KENT R.	29	11	JOHNSON, WESLEY C & KAREN A.	34	16	KAPISOVSKY, DAVID P.	22	06
JOHNSON, BRIAN K.	07	32	JOHNSON, LARRY D.	36	15	JOHNSON, WESLEY D & YVONNE	21	01	KAPPEL, SCOTT & CARRIE L.	29	32
JOHNSON, BRIAN K & BARBARA	01	06	JOHNSON, LAWRENCE A.	21	05	JOHNSON, WHIPP D & LITA B.	29	11	KAPPEL, SCOTT A & CARRIE L.	29	32
JOHNSON, BRIAN K & BARBARA	07	32	JOHNSON, LAWRENCE R & DAVID	29	33	JOHNSON, WHIPP D & LITA B.	29	34	KAPSALIS, CHARLOTTE L.	34	15
JOHNSON, BRIAN M & JULIE	34	35	JOHNSON, LAWRENCE R & GAIL	29	33	JOHNSON, WILLIAM J SR.	38	25	KARAS, THOMAS A.	34	02
JOHNSON, BRIAN M & JULIE L.	28	01	JOHNSON, LEROY D & ELIZABET	11	24	JOHNSON, WILLIAM L.	16	14	KARAS, THOMAS A & VICTORIA	34	01
JOHNSON, BRUCE & DEBORAH	23	03	JOHNSON, LESTER H.	31	36	JOHNSON, WM D & DEBRA K.	23	05	KARBAN, SCOTT R & DAWN L.	22	15
JOHNSON, BRUCE A	27	27	JOHNSON, LESTER L & C L.	16	02	JOHNSTAD, DONALD R & SHAREN	27	03	KARBON, JERRY	07	20
JOHNSON, BRUCE R & DEBORAH	21	03	JOHNSON, LINDA J.	14	07	JOHNSTAD, DONALD R & SHAREN	27	04	KARI, CAROL A.	27	02
JOHNSON, BRUCE R & DEBORAH	21	04	JOHNSON, LOREN C & DELORES	34	32	JOHNSTAD, DONALD R & SHARON	33	35	KARICH, HERMAN	29	26
JOHNSON, BRUCE W & WILLIAM	34	32	JOHNSON, LUCY A.	26	14	JOHNSTAD, DONALD R THOMAS E.	27	03	KARL, RENN C.	02	18
JOHNSON, C & KIMBERLY S.	16	30	JOHNSON, MAE M.	28	08	JOHNSTAD, DONALD R THOMAS E.	27	04	KARLON, CYNTHIA R.	32	23
JOHNSON, CANDACE	27	20	JOHNSON, MALINDA E.	34	31	JOHNSTAD, DONALD, THOMAS &	27	02	KARN, RICHARD & MARILYN	16	22
JOHNSON, CAROLYN & KENNETH	16	35	JOHNSON, MARK	14	01	JOHNSTAD, DONALD, THOMAS &	27	03	KARNA, DENNIS J & ANNE M.	36	13
JOHNSON, CEDRIC D.	23	04	JOHNSON, MARK & BARBARA	02	06	JOHNSTAD, DONALD, THOMAS &	33	34	KARNA, GERALDINE L.	34	32
JOHNSON, CHAD A.	16	30	JOHNSON, MARK & BARBARA	02	07	JOHNSTAD, JOHN E JR.	27	02	KARNA, JEFFREY R & JULIE A.	36	17
JOHNSON, CLIFFORD G & DIANN	16	32	JOHNSON, MARK H.	16	11	JOHNSTAD, JOHN E JR.	27	04	KARNA, RICHARD W & LYNN M.	28	22
JOHNSON, COCO R.	26	26	JOHNSON, MARVIN E & MICHELL	35	02	JOHNSTAD, JOHN E JR.	33	27	KARNA, STEVEN J & ANDRA M.	34	18
JOHNSON, CONRAD	29	33	JOHNSON, MARVIN E & RAE E.	33	22	JOHNSTAD, JOHN E JR.	33	34	KARRAS, JAMES	22	24
JOHNSON, CONRAD & SANDRA	23	05	JOHNSON, MARVIN H & ARLENE	30	51	JOHNSTAD, NATHAN J.	27	03	KARRAS, JAMES	25	23
JOHNSON, CONRAD & SANDRA	29	33	JOHNSON, MARVIN L & HAZEL I.	02	17	JOHNSTAD, SCOTT A & SHARON	26	22	KARRAS, JAMES G & KATHRYN	22	24
JOHNSON, CONRAD D & SANDRA	23	03	JOHNSON, MARVIN S.	21	14	JOHNSTAD, WAYNE K & SHARON	27	11	KASINSKAS, ALPHONSE P.	11	26
JOHNSON, CONRAD D & SANDRA	23	05	JOHNSON, MARY H.	05	02	JOHNSTAD, CHRISTOPHER L & L.	12	04	KASINSKAS, MARTIN F & LYNNE	11	26
JOHNSON, CONRAD D & SANDRA	23	09	JOHNSON, MICHAEL B & DEBRA	16	11	JOHNSTON, JENNIFER L.	34	30	KAST, ROGER E.	28	09
JOHNSON, CONRAD D & SANDRA	29	06	JOHNSON, MICHAEL R & KAREN	27	09	JOHNSTON, JOSEPH L.	15	21	KASTEN, EUGENE R & SHERRY M.	28	13
JOHNSON, COURTNEY M.	23	06	JOHNSON, MICHAEL R & MARY S.	04	10	JOKI, RAYMOND A & MACARIA V.	27	01	KASZYNSKI, KRYSYL L.	27	27
JOHNSON, COURTNEY M.	29	33	JOHNSON, MILTON D.	16	20	JOKI, WILLARD	37	31	KASZYNSKI, L ROBERT & MARGA	23	01
JOHNSON, COURTNEY M & CONRA	23	06	JOHNSON, MINERVA A.	36	36	JOLLY, NANCY	16	23	KATZBAHN, GAYLORD G.	03	26
JOHNSON, COURTNEY M & MARY	28	01	JOHNSON, NIKKI A.	33	27	JOLLY, NANCY P.	16	14	KATZMARK, RICHARD L & JUDY	33	32
JOHNSON, COURTNEY M & MARY	30	01	JOHNSON, NORMAN	27	35	JONASEN, JAMES E.	28	22	KAUFMAN, TIMOTHY S & ERIKA	35	09
JOHNSON, CRAIG N & LINDA K.	34	01	JOHNSON, ORVILLE E & SONJA	30	01	JONASEN, ROBERT C & DEBRA K.	29	17	KAUPPI, STEPHEN V.	36	25
JOHNSON, D & K.	05	07	JOHNSON, OSCAR S & JEAN B.	29	33	JONASEN, THOMAS R & JUDITH	33	25	KAUTHER, BARRY	36	17
JOHNSON, DALE R.	01	26	JOHNSON, PATRICIA J.	22	30	JONASEN, WILLIAM V & REBECC	33	29	KAUTHER, GARY	33	28
JOHNSON, DANIEL B & KIMBERL	16	10	JOHNSON, PATRICK T & KAREN	32	24	JONDREAU, GARY S & JACLYN	36	36	KAUTHER, JANIE M.	29	11
JOHNSON, DANIEL V.	32	34	JOHNSON, PHILIP & MARY	36	16	JONDREAU, RALPH & CATHERINE	30	08	KAUTHER, PETER R.	35	32
JOHNSON, DAVID B.	34	21	JOHNSON, PHILIP N & MARY JA.	36	16	JONES, HILDEGARDE L & NORMA	29	05	KAVAJECZ, LEONARD G & CARLE	18	34
JOHNSON, DAVID B.	34	28	JOHNSON, PHYLLIS J.	23	01	JONES, HILDEGARDE L & NORMA	29	05	KAVAJECZ, SHAUN G & MICHELL	26	26
JOHNSON, DAVID D & KAREN M.	04	22	JOHNSON, RANDALL W & GEORGE	33	32	JONES, JOHN	05	12	KAZAKEVICIUS, ANTHONY	23	27
JOHNSON, DAVID H & BART B.	22	02	JOHNSON, RANDY J & KATHLEEN	26	25	JONES, KENNETH WAYNE	27	23	KEADZ, JOYCE	29	21
JOHNSON, DAVID H & JUNE J.	29	33	JOHNSON, RAY	11	01	JONES, KEVIN C.	17	36	KEANE, HAROLD E & FLORA M.	30	21
JOHNSON, DAVID M.	33	07	JOHNSON, RAYMOND A & ELAINE	11	25	JONES, LANCE P.	10	34	KEARNS, LAWRENCE F & KIMBER	09	26
JOHNSON, DEAN W.	33	36	JOHNSON, RAYMOND B & WINNOG	20	07	JONES, LAWRENCE S & MYRNA	10	05	KEEFER, FRANKLIN G & RITA E.	27	32
JOHNSON, DEBORAH A (LINDOUI)	26	26	JOHNSON, RAYMOND B & WINNOG	20	08	JONES, NORMA	29	06	KEEFER, ALLAN R & MARILYN K.	23	07
JOHNSON, DEBRA A.	33	33	JOHNSON, RICHARD A.	02	23	JONES, PATRICIA M.	28	28	KEEFER, CALVIN D & CLAUDIA	29	09
JOHNSON, DELPHIN M & LOIS M.	27	09	JOHNSON, RICHARD J.	27	15	JONES, RANDAL K & CAROL A R.	29	05	KEEFER, ROBERT E & CLAUDIA	27	20
JOHNSON, DELPHIN M & LOIS M.	33	30	JOHNSON, RICHARD L & MARJOR	25	32	JONES, RANDEL K.	29	10	KEEFER, ROBERT E & JEANNE M.	27	20
JOHNSON, DELROY R & BETTY	29	32	JOHNSON, RICHARD S & DIANAH	29	19	JONES, ROBERT M.	22	06	KEENE, WESLEY W JR.	21	07
JOHNSON, DENNIS A.	33	31	JOHNSON, ROBERT A.	18	06	JONES, SCOTT	29	10	KEEPERS, BETTY J.	04	33
JOHNSON, DENNIS R.	20	31	JOHNSON, ROBERT A & KATHRYN	34	16	JONES, SCOTT D.	29	10	KEHL, GOLDIE	34	31
JOHNSON, DON R.	07	34	JOHNSON, ROBERT E & GARY E.	01	13	JONES, SCOTT D & GAIL M.	29	10	KEILY, PATRICK & BARBARA J.	22	10
JOHNSON, DONALD C & KATHLEEN	23	10	JOHNSON, ROBERT L & SHARON	04	07	JONES, SCOTT D & GAYLE M.	29	17	KEITH, DOUGLAS H.	17	07
JOHNSON, DONALD G.	26	24	JOHNSON, ROBERT S & MARY E.	16	02	JONES, SCOTT D & GAYLE M.	29	17	KEITH, FREDRIC	10	36
JOHNSON, DONALD J & MARILYN	36	36	JOHNSON, ROBERT W.	36	20	JONES, STERLING	26	09	KEITH, JOHN F & JUDITH ANN.	10	36
JOHNSON, DONNA J (HAUGDAHL)	27	17	JOHNSON, ROGER W & LUCIELLE	16	35	JONES, STEVEN B & JACQUELIN	33	29	KEITH, TODD W.	09	36
JOHNSON, DOROTHY J.	34	22	JOHNSON, ROGER W & WANDA E.	35	26	JONES, WILLIAM J.	27	18	KELL, WILBERT F.	09	20
JOHNSON, DOUGLAS D.	07	28	JOHNSON, ROLLIE N.	09	22	JONES, WILLIAM L & SUNG S.	19	03	KELLEHER, DEBRA (ANDERSON)	23	29
JOHNSON, DUANE N & WENDY J.	26	19	JOHNSON, ROLLIE N.	10	19	JONJAK, ERIC	11	20	KELLEHER, DENNIS H & RUTH	23	29
JOHNSON, DUANE N & WENDY J.	26	20	JOHNSON, RONALD	23	04	JONJAK, ERIC	11	20	KELLEHER, DENNIS W & RUTH R.	23	28
JOHNSON, DUANE N & WENDY J.	26	30	JOHNSON, RONALD & ARLENE	25	33	JONJAK, MARK	11	20	KELLEHER, JACK J & CHARMAN	23	28
JOHNSON, EDWARD E & WENDY M.	29	27	JOHNSON, RONALD C & GAYLE V.	36	14	JONJAK, PAUL L.	11	21	KELLEHER, MERLE E & NANCY	23	31
JOHNSON, ERIC H & MICHELE J.	35	27	JOHNSON, RONALD L & TAMARA	23	10	JORDAN, JON A & PATRICIA A.	17	19	KELLEHER, ROBERT W.	27	26
JOHNSON, ERIC K & KENDALL D.	02	15	JOHNSON, RONALD W.	34	13	JORGENSEN, CATHERINE ANN.	20	08	KELLER, GERALD	03	28
JOHNSON, EUNICE	27	10	JOHNSON, RONALD W.	35	18	JOSSUND, EDWARD J.	27	24	KELLER, GERALD	03	29
JOHNSON, FRED & NICHOLAS	23	04	JOHNSON, RONNY P.	18	23	JOSSUND, KENNETH & PEGGY	27	24	KELLER, HELEN H.	22	05
JOHNSON, GARY E & ROBERT E.	21	21	JOHNSON, ROSS T.	38	32	JOSSUND, ODIN	27	03	KELLER, K & M	26	01
JOHNSON, GARY J & BONNIE L.	14	01	JOHNSON, ROSS T.	38	33	JOST, CHERYL S.	27	24	KELLER, KONSTANTIN & M.	36	01
JOHNSON, GARY W & KELLY B.	20	18	JOHNSON, ROSS T & KATHLEEN	38	33	JOST, RYAN L & CHERYL S.	27	24	KELLER, KONSTANTIN & M.	36	01
JOHNSON, GEORGE & PATRICIA	35	26	JOHNSON, ROY D & CLARA E.	38	28	JOST, RYAN L & CHERYL S.	27	24	KELLER, PAUL R & GINGER REH.	26	10
JOHNSON, GEORGE R.	34	11	JOHNSON, ROY D & ROSS T.	38	28	JUBENVILLE, EMMA L.	22	19	KELLER, WESLEY C & GAYLE M.	32	34
JOHNSON, GEORGE R & EDNA	36	10	JOHNSON, ROY DOUGLAS	38	28	JUEN, PENNY A.	04	09	KELLER, WESLEY C & GAYLE E.	32	35
JOHNSON, GEORGE R & ELVERNA	34	11	JOHNSON, ROY E & ELIZABETH	33	35	JUEN, MICHAEL & JAMES	25	25	KELLER, WILLIAM C SR.	16	35
JOHNSON, GERALD F.	25	05	JOHNSON, ROY E & ELIZABETH	33	36	JUEN, MICHAEL & JAMES	25	25	KELLY, DANIEL J.	30	04
JOHNSON, GERALD R & DOROTHY	28	19	JOHNSON, RUSSELL P.	31	36	JULITZ, BERNARD & ANNA	11	14	KELLY, KRIST A.	16	26
JOHNSON, GORDON & PATRICIA	33	32	JOHNSON, RUTH A.	27	24	JUNCO, LINDA S.	23	21	KELLY, ROBERT L & MARCELLA	23	01
JOHNSON, GORDON D & PATRICI	33	32	JOHNSON, RUTH W.	05	29	JUNO, FRANK L & RAMONA	14	20	KELM, RYAN L	27	33
JOHNSON, GRANT L.	29	21	JOHNSON, SCOTT A & DENISE R.	33	29	JUNTUNEN, DONALD M & TRACI	33	32	KELSEY, STEPHEN & DONNA	23	24
JOHNSON, GREGG D.	24	13	JOHNSON, SCOTT W & TRICIA L.	28	22	JUNTUNEN, DONALD M JR.	33	32	KEMPTON, EDITH M.	28	21
JOHNSON, H PAULINE	23	17	JOHNSON, STEVEN & LYNN	34	34	*** K ***			KENDZIERSKI, S SONIA & MAR	23	10
JOHNSON, IVAN N.	23	04	JOHNSON, STEVEN C.	34	34	KAARTO, KAREN A (NELSON)	37	31	KENDZIERSKI, THOMAS J & MAR	23	10
JOHNSON, JACQUELINE B.	22	01	JOHNSON, SUSAN C.	31	01	KACSR, DIANE M	36	37	KENNARD, THOMAS J & AGNES C.	03	33
JOHNSON, JAMES A & RITA	28	31	JOHNSON, SUZANNE P.	25	11	KACZMARSKI, JEFF	07	32	KENNEDY, GENE J & AMEY M.	20	06
JOHNSON, JAMES B & JULIE J.	18	24	JOHNSON, TAMARALYNN & LEONA	07	36	KAEFER, GARY & JANE	03	26	KENT, JEFFREY B & JANELL M.	13	12
JOHNSON, JAMES N & MARGARET	22	06	JOHNSON, THOMAS D & JUDITH	29	17	KAEFER, GARY & JANE	03	26	KENT, SAMUEL S JR.	33	29
JOHNSON, JAMES N & MARGARET	22	07	JOHNSON, THOMAS F & ELIZABE	20	14	KATO, GEORGE L	34	23	KENT, WILLIAM A.	15	19
JOHNSON, JAMES R & JANET J.	33	35	JOHNSON, THOMAS F & ELIZABE	20	14	KATO, DEWEK W & TARL J.	36	36	KEPPERS, JON G.	18	34
JOHNSON, JAMES R & MARY A.	06	04	JOHNSON, THOMAS R.	14	06	KALO, ROBIN					

LAND OWNERS INDEX

NAME	PG SEC	NAME	PG SEC	NAME	PG SEC	NAME	PG SEC
KESSLER, GREGORY P & BRENDA	30.08	KLOBUCHAR, BRIAN J & SUSAN	26.26	KRAUSSAU, KARL M.	07.32	LACH, THOMAS W & DEBORAH J.	16.32
KETOLA, FREDERICK G.	35.26	KLUGOW, RICHARD D & SUSAN A.	29.03	KRAUS, JAMES J JR.	14.02	LACH, THOMAS W & DEBORAH J.	33.35
KETOLA, JOSEPH E & JULIE C.	35.36	KLUM, DAVID G.	15.21	KRAUS, JAMES J JR.	15.20	LACKSON, LILLY G.	34.34
KETOLA, KENNETH R & CATHY A.	29.27	KLUM, STEVEN A.	16.22	KRAUS, JOHN J.	14.02	LACKSON, NANCY A.	34.34
KETOLA, MATTHEW P.	36.31	KNABE, LORINE J.	05.32	KRAUSE, LANCE W & KEELY A.	16.03	LAGEE, ROGER R & DARLENE L.	17.31
KETTULA, RICHARD L.	01.09	KNAUSS, CAROLINE M.	12.24	KRAUSE, MICHAEL R.	10.33	LAGEQUIST, MICHELE E.	23.07
KETTUNEN, GERALD A.	34.36	KNIGHT, DONALD M.	29.22	KRAUSE, WILLIAM F & DORIS A.	03.25	LAGESSE, ROBERT L & DANA B.	34.12
KEUP, BEN A & GAIL M.	26.01	KNIGHT, TERRANCE L.	11.02	KRAUSS, CARL R.	01.09	LAGRO, EARL.	26.33
KEYS, LINDA M.	36.13	KNIGHT, TERRY L.	11.12	KRAMCZYK, WILLIAM F.	37.34	LAGRO, JERALD L.	20.19
KHALAR, CHARLES.	23.14	KNOBBE, WAYNE, BRIAN & TODD.	01.34	KRAMZA, ANGELINE M.	27.10	LAGRO, JUDITH I.	20.19
KHALAR, CHARLES S.	23.14	KNOBBE, WAYNE, BRIAN & TODD.	01.34	KRAMZA, GRACE E.	21.15	LAGRO, KENT D.	26.33
KHALAR, CHARLES S.	24.14	KNOLL, BETTY M & HANS JR.	29.25	KRAMZA, GRACE E & WALTER G.	21.15	LAGRO, NEIL R & PATSY M E.	26.25
KHALAR, CLARENCE.	34.33	KNOLL, BETTY M & HANS JR.	29.25	KRAMZA, JOHN S & ROBIN A.	16.02	LAGRO, NEIL R & PATSY M E.	26.27
KHALAR, DONOVAN A & PRISCIL.	22.26	KNOWLTON, PAUL J & TINA.	36.01	KRAMZA, KIMBERLY A.	28.20	LAGRO, ROBERT D & DELORES I.	20.19
KHALAR, DOROTHY A HORA.	23.13	KNUDSON, ALBERT L.	22.01	KRECL, MILTON C & LEE B.	22.29	LAHR, ROBERT P & SHIRLEY L.	16.02
KHALAR, FRED L.	16.27	KNUDSON, ALBERT L.	28.36	KREGER, CLAUDE L & MARY JR.	33.31	LAHTI IRREVOCABLE TRUST.	33.32
KHALAR, GLENN D.	22.35	KNUDSON, ALBERT L.	29.31	KREISCHER, JOHN C.	05.14	LAHTI, ARCHIE RODNEY.	35.25
KHALAR, HENRY G.	23.14	KNUDSON, PHILLIP G.	28.36	KREJCIE, ROBERT V & EVELYN.	35.34	LAHTI, DONALD & JUDITH.	36.36
KHALAR, TIMOTHY C & DOREEN.	16.03	KNUDTSON, KIMBERLY S.	36.06	KREMER, MICHAEL J.	32.28	LAHTI, DONALD A & JUDITH M.	30.14
KHALER, JOE.	24.18	KNUDTSON, STEVEN.	11.32	KRENKE, JOHN & ANN C.	37.30	LAHTI, RONALD W & GLORIA J.	36.24
KIEFFER, WILLARD D & MARY B.	24.07	KNUSEN, RAYMOND.	16.03	KRENZ, GARY E & CONSTANCE L.	18.13	LAHTI, RONALD W & GLORIA J.	36.25
KIELISZEWSKI, SHELDON A.	22.19	KNUTSON, DAVID W.	06.22	KRENZ, JAMES R.	18.35	LAITALA, LYNN M.	39.27
KIENZLE, JOSEPH J JR.	26.17	KNUTSON, DENNIS & GORDON.	11.26	KREOFESKY, MARIE G (GUSA).	36.14	LAKE SUPERIOR INVESTMENTS I.	26.15
KIENZLE, THOMAS A.	20.11	KNUTSON, DONALD C & ELAINE.	11.24	KREUTZER, DAVID & MARY.	06.03	LAKE CLIVE F & NANCY H.	01.26
KIGGINS, GILBERT L.	25.26	KNUTSON, JAMES E & JEFF E.	02.08	KRIEPS, LARRY W & MARY W.	07.35	LAKEHEAD BLACKTOP & MATERIA.	32.10
KIGGINS, TAMMY L.	30.06	KNUTSON, JANET K.	06.18	KRISAK, DANIEL J.	31.36	LAKEHEAD PAINTING & SIGN.	34.30
KILGORE, PATRICK J.	33.29	KNUTSON, LARRY & KAREN.	07.28	KRISAK, DANIEL J & KAREN D.	31.36	LAKEVIEW CEMETERY.	34.12
KIMINSKI, JOHN R.	25.08	KNUTSON, LEE J & ANDREW J.	08.19	KRISAK, GARY M.	26.36	LALIBERTE, DAVID & BARBARA.	22.28
KIMINSKI, LEROY & PAULA.	25.10	KNUTSON, MICHAEL F & DOREEN.	02.17	KRISAK, JON T.	27.36	LALIBERTE, DAVID L & BARBAR.	22.28
KIMINSKI, LEROY & PAULA J.	31.34	KNUTSON, NORMAN.	01.03	KRISAK, K M & RYAN.	14.19	LALONDE, DOUGLAS T.	22.21
KIMINSKI, RAYMOND & ROSE M.	25.06	KNUTSON, NORMAN D.	01.03	KRIVINCHUK, JAMES F & RACHA.	34.22	LAMAR, DEBORAH.	27.15
KIMMES FARMS.	25.09	KNUTSON, NORMAN D.	01.04	KRIVINCHUK, JOHN J AND ROZA.	32.10	LAMBERT, ALFRED C.	27.15
KIMMES FARMS JOE P.	31.25	KNUTSON, RICHARD A.	07.28	KROB, ROGER D & CORA M.	32.34	LAMBERT, DAVID.	32.07
KIMMES, JAMES A.	27.19	KNUTSON, TODD.	01.03	KROGSTAD, HAROLD P JR.	32.35	LAMMERS, DEIDRE (ONISHI).	32.07
KIMMES, JOE P.	31.25	KNUTSON, WENDELL K & LEROY.	08.19	KROLL, ART F & WENDI K.	35.25	LAMMERS, DOUGLAS E.	34.20
KIMMES, JOE P & KATHLEEN V.	26.06	KOBERNICK, WILLIAM L.	04.31	KROLL, GERALD F & CAROLE L.	28.03	LAMMERS, DONALD A & ETHEL.	35.20
KIMMES, JOE P JR.	31.36	KOCHSTEK, KENNETH A & JULIA.	38.36	KROLL, GERALD F & CAROLE L.	28.04	LAMMERS, DONALD D & FRANCES.	35.09
KIMMES, JOHN C & BEVERLY J.	32.22	KOEHLER, LARRY D & KAREN K.	22.24	KROLL, GERALD F & CAROLE L.	28.09	LAMMERS, JOHN L & LAYNE.	28.26
KIMMES, JOSEPH P.	25.10	KOEHLER, LOWELL M & PATRICI.	25.19	KROLL, RONALD A & JENNIFER.	37.35	LAMMERS, JOHN L & PATRICIA.	28.26
KIMMES, JOSEPH P.	31.25	KOEHLER, WESLEY & JUDITH.	22.21	KRONBERG, JOHN W & JUNE M.	18.24	LANDEIRA, JAIME F.	33.18
KIMMES, JOSEPH P & JULIE A.	31.25	KOENEN, DAVID J.	27.26	KRONLUND, BRUCE L.	12.24	LANDEIRA, JAIME F.	33.18
KIMMES, JOSEPH P & KATHLEEN.	26.06	KOENEN, FRANK J & JESSIE E.	27.32	KRUEGER, DUANE D.	06.13	LANDIS, GLENN R & BARBARA C.	33.08
KIMMES, JOSEPH P & KATHLEEN.	31.36	KOENEN, RANDY S.	27.30	KRUEGER, LYNN R.	14.01	LANDMEIER, ROGER F & JACQUE.	05.32
KIMMES, PETER R.	29.27	KOENEN, RAYMOND F.	33.31	KUBA, DONALD J & ARLENE E.	09.35	LANDRETH, MARVIN L & JANE S.	24.30
KIMMES, RAYMOND G & RUTH K.	03.22	KOENEN, RAYMOND F & CHERYL.	33.31	KUBALA, JAMES E & KAREN S.	22.01	LANDRITH, CHRIS A & JANA M.	27.27
KIMMES, THOMAS J & MICHELLE.	31.36	KOENEN, RAYMOND W JR.	33.32	KUBAREK, THOMAS R & JOAN A.	34.01	LANG, WENDY S.	36.22
KIMMES, WILLIAM L & JOANNE.	26.33	KOENEN, J.	27.32	KUBICEK, BARBARA K.	34.36	LANG, LAWRENCE P.	20.18
KINBLUM, LAWRENCE D & PATRI.	01.34	KOENEN, TIMOTHY & MICHELLE.	27.32	KUBNICK, BARBARA K.	26.32	LANGANKI, DAL G.	01.17
KINDERMAN, ALLAN.	02.22	KOENEN, WILLIAM J.	27.30	KUBNICK, ROBERT L.	15.22	LANGANKI, DARRIN G.	01.34
KING, BRUCE A & ELIZABETH A.	32.33	KOENIG, WILLIAM.	34.30	KUCHARSKI, GARY D.	35.08	LANG, ARTHUR C & JACQUELIN.	04.28
KING, DONALD W.	38.31	KOFAL, EDWARD J & DEBORAH L.	05.30	KUCHARYSKI, DANIEL J.	35.08	LANGE, DARRYL E & JACQUELIN.	22.15
KING, GREGORY A.	35.15	KOFAL, ROY L & VALOIS E.	10.34	KUCHONCZAK, EDW & FLORENCE P.	04.32	LANGE, JOHN J & MARJORIE C.	18.25
KING, JEFF.	34.21	KOHLER, MARY SIMPSON.	24.03	KUCINSKI, KIM T.	32.32	LANGE, JOHN J & MARJORIE C.	33.36
KING, JEFF.	34.22	KOHN, MERTON L & LUISE J.	04.08	KUECHLER, WILLIAM R.	27.29	LANGE, JOHN J & RICHARD D.	34.31
KING, ORVILLE D & STEPHANIE.	28.35	KOIVISTO, WILLIAM E JR.	36.08	KUECHLER, WILLIAM R & EDWIN.	27.32	LANGE, MARK F.	36.18
KING, PAUL H.	26.33	KOLANCZYK, MICHAEL C.	32.11	KUEFFNER, ANDREW R.	01.34	LANGE, ROBERT L & RONALD.	27.26
KING, RENEE R & JAMES.	35.14	KOLEK, MARY T.	22.14	KUEHL, WALTER E.	10.01	LANGER, MARGO.	05.28
KING, RICHARD A & WENDY D.	33.31	KOLODZIEJ, THEODORE & ALMA.	05.01	KUEHN, GEORGE.	07.32	LANGFORD, BERNICE.	33.23
KING, RONALD P & SUZANNE K.	26.01	KOLOUST, TIMOTHY A & SUSAN.	04.29	KUEHN, ROSS M.	02.10	LANGFORD, JOHN W & ELAINE.	22.10
KING, THOMAS W.	16.26	KONCZAK, RICKY DEAN & CHERY.	28.05	KUKONEN, RODNEY W & VINCNET.	37.34	LANGFORD, ROY A & KARLA R.	28.10
KINNEAR, IRENE (MICHEL).	10.03	KONKLER, PAUL R & JUDITH FU.	30.09	KULAS, DAVID & KIM.	32.13	LANHART, RICHARD D & DIANNE.	26.33
KINNEAR, IRENE (MICHEL).	10.10	KOPP, MARK D.	27.16	KULAS, DAVID F & KIM M.	33.18	LANHART, RICHARD D & DIANNE.	15.21
KINNEAR, IRENE (MICHEL).	16.22	KORDUS, DONNA.	33.33	KUMMER, JOHN D & KATHLEEN I.	02.04	LANSING, THOMAS A & KAREN A.	03.12
KINNEAR, RUTH A.	21.15	KORHONEN, ARNIE & DONALD K.	36.11	KUMMER, JOHN D & KATHLEEN I.	02.04	LANTZ, LOWELL E & SHIRLEY M.	12.34
KINNEEMAN, DALE B & LINDA S.	09.26	KORHONEN, ARNIE E & DONALD.	36.11	KUNERT, ELIZABETH A & LYLE.	27.26	LAO, ANTONIO L & LUZ P DR.	32.14
KINNEY, THOMAS J.	02.16	KORHONEN, ARNIE E & DONALD.	36.12	KUNERT, JOSEPH M SR.	27.26	LAPINSKI, PHILLIP.	34.31
KINNICK, EUGENE P.	16.16	KORHONEN, CAROLYN D.	36.13	KUNERT, LYLE & ELIZABETH.	27.26	LAPOLE, NORMAN H.	35.32
KINTOP, CHRISTINA M & THOMA.	26.30	KORHONEN, DAVID A.	38.10	KUNERT, LYLE & LYLE JR.	27.26	LAPOLE, NORMAN H & LAVERNE.	35.30
KIPP, AARON G & ERIC O.	02.08	KORHONEN, DAVID A & VAN J.	34.32	KUNERT, LYLE H & LYLE JR.	27.11	LAPOLE, NORMAN H JR.	35.26
KIRKPATRICK, DAVID E.	04.01	KORHONEN, DAVID A.	36.05	KUNERT, LYLE H & LYLE H JR.	27.10	LARGENT, DEAN A & CINDY L.	29.27
KIRSCHBAUM, ALAN S & LORI A.	26.24	KORHONEN, DONALD & ARNE.	36.12	KUNERT, LYLE H JR.	27.36	LARGENT, ESTHER M.	26.27
KISLING, BRADLEY D.	29.33	KORHONEN, DONALD & ARNE.	36.14	KUNERT, LYLE H JR.	27.36	LARGENT, SCOTT A & COLLEEN.	34.18
KISONIS, CHARLES E.	05.20	KORHONEN, IDA MAE & RAYMOND.	30.12	KUR, KARL D.	38.21	LAROCHELLE, DAVID N & EILEE.	32.23
KITCH, KEITH R & LAURA A.	26.10	KORHONEN, LESTER V & CAROLY.	29.08	KURK, CLARENCE M.	34.07	LAROSE, AARON D.	22.21
KITCHEN, JOSEPH F.	33.35	KORN, CLIFTON A & ANN M.	37.24	KURKI, JOHN & CLAUDIA.	28.08	LARSEN, DONALD K.	26.32
KITTEL, CHAD R.	35.15	KORN, DELORES M (MORUD).	23.01	KUROWICKI, JOHN A & JACQUEL.	26.30	LARSEN, JEFFREY M.	20.01
KITTELSON, EDWIN C & DELORE.	30.31	KORN, MICHAEL G & SHANNON M.	28.22	KUROWICKI, KAREN L.	22.35	LARSON, ARNOLD D.	26.25
KITTELSON, EDWIN C & GARY G.	30.31	KORPELA, ERNEST J.	30.21	KURZ, NORMAN O.	22.35	LARSON, BRENT D & SHAWN I.	17.29
KITTELSON, EDWIN T.	30.31	KORTESMA, TERRANCE J.	35.35	KUTZLER, JOSEPH F & MARIAN.	25.15	LARSON, BRIAN P & SHAWN I.	29.11
KITTELSON, SPENCER M & CARO.	34.31	KORTHOF, KELLY & MELANIE.	27.36	KVAM, GREGORY & LESLEE M.	33.24	LARSON, BRUCE F & TAEKO A.	04.17
KITTELSON, RANDY.	28.03	KOSKI LOGGING INC.	14.19	KVAM, GREGORY S & LESLEE M.	33.24	LARSON, CLARENCE W.	01.27
KIVI, CHRISTOPHER R.	15.26	KOSKI, DALE.	36.30	KYROMAKI, ARTO A & JUDITH.	25.01	LARSON, DANIEL & SUE E.	20.12
KIVISTO, KEVIN J & DIANE.	32.24	KOSKI, DALE E & DUANE E.	36.30	KYROMAKI, ARTO A & JUDITH A.	25.01	LARSON, DANIEL & SUE E.	20.12
KIVISTO, KEVIN J & DIANE T.	32.24	KOSKI, DAVID J & MARY B.	19.33			LARSON, DAVID A.	14.19
KIZLIK, ROBERT J.	23.11	KOSKI, DAWN R & DENNIS E.	26.24			LARSON, DAVID J & ROBERT J.	01.24
KJELL, TRENT A.	17.07	KOSKI, DENNIS E & DAWN R.	26.24			LARSON, DAVID J & ROBERT J.	01.25
KJOBBERG, DAVID J.	26.21	KOSKI, FRANCIS D & CAROL.	36.12			LARSON, DAVID W & LEONA.	27.25
KLANG, VIOLET.	22.01	KOSKI, FRANCIS D & CAROL.	36.12			LARSON, DE LOY D & SHELLY F.	02.07
KLASEN, AMBER.	27.26	KOSKI, JANE I.	36.36			LARSON, DEO W & CAROL A.	19.01
KLASEN, CLAY & ELAINE D.	27.23	KOSKI, JOHN D.	19.01			LARSON, DEO W & CAROL A.	26.33
KLASEN, CLAY & ELAINE D.	27.26	KOSKIE, KIRT S & DIANE E.	22.01			LARSON, ELWOOD H & JANET E.	18.13
KLASEN, CLAY S & ELAINE D.	26.04	KOSSIC, ROBERT H.	26.23			LARSON, GARY L & CAROL H.	33.25
KLASEN, ELAINE D.	27.22	KOSSIC, ROBERT H & MARIE D.	26.23			LARSON, GERALD A & DIANE M.	33.28
KLASNICH, JOHN M.	21.15	KOSZAREK, STEVEN J.	29.17			LARSON, GERALD W & DONNA K.	26.19
KLASNICH, ROBERT M.	27.35	KOTERA, JAMES & THOMAS J.	23.14			LARSON, HAROLD E.	27.09
KLATT, JAMES E JR.	03.26	KOTERA, JAMES F.	23.14			LARSON, JAMES N & RUTH M.	05.29
KLECAN, JAMES SR.	04.25	KOTERA, THOMAS J.	23.14			LARSON, JEFFREY L & ROSALYN.	27.03
KLEIN, ALVIN J & COLLEEN P.	29.05	KOTHLow, EUGENE L.	34.25			LARSON, JOE E.	02.14
KLEIN, ALVIN J & COLLEEN P.	29.08	KOTHMAN, BRUCE & JANET & ST.	01.15			LARSON, JOHN M & CHERYL A.	27.13
KLEIN, DONALD R.	53.23	KOWALIK, DAN & JOYCE.	27.29			LARSON, JR. R & K.	10.00
KLEINER, RICHARD R & SANDRA.	19.02	KOWALIK, DAVID S.	21.03			LARSON, KURT E & CHERYL A.	10.10
KLEINHANS, KEITH W & KATHRY.	16.32	KOWALIK, STANLEY.	21.03			LARSON, LAVERNE L & MARILYN.	12.36
KLEINHEINZ, JOSEPH ET AL.	36.30	KOWALIK, STANLEY G & REGINA.	27.34			LARSON, LYNN A & A BERNICE.	02.14
KLEMINSKI, FRANK B & PHYLLI.	05.01	KRAEMER, DANIEL R & TAMMY L.	32.13			LARSON, LYNN A & BERNICE A.	02.23
KLICK, GEORGE E SR.	10.21	KRAEMER, MELBA E.	29.17			LARSON, MICHAEL J & JONI J.	17.18
KLICK, PETER.	10.16	KRANIG, DOUGLAS A II.	22.04			LARSON, PAUL S & JENNIE L.	26.23
KLINE, LARRY M.	11.23	KRANIG, DOUGLAS A II.	22.05			LARSON, PHILIP F.	22.23
KLINE, WILLIAM W & ROBERTA.	10.09	KRANIG, DOUGLAS A II.	22.09			LARSON, PHILIP F.	23.23
KLINZING ENTERPRISES.	16.14	KRASSAU, KARL H.	07.32			LARSON, ROBERT F.	28.11
KLINZING, MARK A & PAMELA.	16.14					LARSON, ROBERT L & LORI L.	27.16
						LARSON, ROBERT L & LORI L.	26.15

*** L ***</

LAND OWNERS INDEX

NAME	PG SEC	NAME	PG SEC	NAME	PG SEC	NAME	PG SEC
LARSON, ROLAND K & DARLENE	17.29	LEQUE, CAROL SUE & LOUIS H.	09.24	LINDSTROM LIVING TRUST	28.31	LOVE, ROGER I & JANICE F.	10.32
LARSON, SCOTT H.	29.30	LEQUE, GERALD A & KAREN F.	09.13	LINDSTROM LIVING TRUST	28.32	LOVE, ROGER L & JANICE F.	04.05
LARSON, STEVEN	24.06	LEQUE, LOUIS H & CAROL SUE	09.16	LINDSTROM LIVING TRUST	28.30	LOVE, ROGER L & JANICE F.	10.32
LARSON, STEVEN L.	01.35	LEQUE, LOUIS H & GERALD A.	10.17	LINDSTROM RHODA	32.32	LOW, JAMES M.	34.02
LARSON, TERRY & ANNETTE	29.01	LEQUE, LOUIS H JR.	09.16	LINDUS, KEVIN P & EMILY	01.33	LOZON, GERALD R & MICHAEL L.	04.20
LARSON, THOMAS D & MAUREEN	05.32	LERAAAN, IONE H.	30.33	LINK BROS INC.	30.29	LUCAS, ARVEY L & MARLENE L.	16.26
LARSON, TODD L & SONDA M ST.	29.34	LERAAAN, MARK A.	12.34	LINK BROS INC.	30.32	LUCAS, DALE W.	27.26
LARSON, VIOLET M.	26.32	LEROUX, ALBERT & JANICE	28.21	LINK RECREATIONAL INC.	04.35	LUCAS, EDWARD JOHN	16.26
LARSON, WALTER L.	27.32	LESAGE, THOMAS F & JEAN M.	26.33	LINK, JASON	12.01	LUCAS, JAMES E & ANNA J.	16.08
LARSON, WILLIAM & TRACEY	33.31	LESLIE, ROGER JOHN	22.04	LINK, JAY E.	04.28	LUCAS, TODD M.	22.26
LASCHINGER, WAYNE D & PHYLL	34.32	LETOURNEAU, ROGER & EVELYN	31.07	LINK, JOHN E.	04.32	LUCIUS, HALLOCK R & DOUGLAS	10.01
LATHROP, MICHAEL A & ANNE M.	22.34	LETSOS, JOHN M & JANICE M.	17.20	LINK, JOHN E, JAY E & TROY	04.29	LUCIUS WOODS STATE PARK DOU.	16.25
LATSCHER, ROBERT E & DEBRA	04.21	LETSOS, LOUIS J JR.	33.07	LINK, JOHN E, JAY E & TROY	04.33	LUDTKE, EVALYN	03.26
LATVALA, JENNIFER L & JAMES	16.10	LETSOS, LOUIS L JR.	26.12	LINK, ROBERT & JOHN	04.32	LUEBBE, DONALD & THERESA	10.02
LATVALA, RANDALL C.	16.15	LETTENSTROM, DEAN R & NANCY	28.30	LINK, ROBERT W.	05.12	LUEBKE, KENT	02.11
LATVALA, TIMOTHY & AMY R.	33.30	LEUTHNER, JAMES P & DELORES	27.20	LINKERT, DAVID A & NANCY A.	05.09	LUEBKE, KENT	02.12
LATVALA, TIMOTHY C.	28.27	LEUTHNER, TODD A & MARY L.	27.22	LINSMEYER, GERALD & LUCY	16.27	LUEDTKE, FRANK J.	22.26
LAUER, JUNE M.	33.35	LEVANPA, FRANK	37.33	LINSTROTH, MARGARET L.	07.28	LUEDTKE, FRANK J.	22.27
LAUGHLIN, DEL R.	17.31	LEVANPA, FRANK ELMER	37.33	LINSTROTH, MARGARET L (TRUS)	07.15	LUKE, JAN B & NANCY M.	14.07
LAUMER, STEPHEN P.	20.19	LEVANGER, LARRY R & GAIL H.	26.33	LINTULA, ELMER	33.12	LUKSAN, MARK W.	04.14
LAURO, MARY M.	09.20	LEVANGER, LARRY R & GAIL H.	26.34	LINTULA, ELMER	35.18	LULL, LARRY C & FERN	28.16
LAURVICK, CLAYTON	32.11	LEVIN, PATRICIA S & THOMAS	26.11	LINTULA, JON E & VICKIE A.	22.21	LUND, BARBARA J.	33.30
LAURVICK, CLAYTON	32.12	LEVINE, LOWELL A & TERESA M.	28.17	LIPPAI, PETER R & NANCY L.	32.34	LUND, GLENN H.	14.01
LAURVICK, CONRAD A.	32.12	LEVINE, RUSSELL H & CAROL	28.17	LIPPAI, VINCENT G.	26.36	LUND, GLENN H.	14.02
LAVALLEY, GARY J.	14.12	LEVINE, STEVEN E & LINDA M.	36.11	LIPSCOMB, GEORGE T & JUDITH	16.32	LUND, JAMES A & VIVIAN W.	04.17
LAVALLEY, GARY L & LUANN M.	14.12	LEVINGS, ERWIN F & CHARLOTT	34.03	LISDAHL, DALE A & VICKIE L.	26.33	LUND, KEVIN M & BETTY M.	13.12
LAVALLEY, GEORGE	14.12	LEVINGS, KEITH D & GRETCHEN	34.03	LISDAHL, THOMAS E & KATHY M.	20.11	LUNDBERG, JAMES L.	20.13
LAVENTURE, JOEL A.	02.18	LEWAN, ELMER	30.12	LISTER, DAVID H & GWEN A.	18.13	LUNDBERG, JAMES L & RITA L.	20.35
LAVERDIERE, BRIAN A.	26.25	LEWAN, ELMER R.	34.35	LITCKE, CHRISTIAN	32.31	LUNDBERG, KENNETH & JACK	34.34
LAVERING, PATTI E.	26.24	LEWIS, HARRY W.	32.34	LITCKE, CHRISTIAN	32.32	LUNDBERG, TERRY L.	29.08
LAW, SHARON A.	28.28	LEWIS, JOHN J & EILEEN P.	27.34	LITCKE, CHRISTIAN F.	04.15	LUNDBERG, WILLIAM I.	29.06
LAWLER, GERALD	23.30	LIAUTAUD, JAMES P & GRAZINA	04.28	LITCKE, CHRISTIAN F.	26.06	LUNDBERG, WILLIAM I.	29.07
LAWLER, JOHN	05.02	LICHTENWAINER, DEBRA LYNN	30.29	LITCKE, JAMIE L (CARLSON)	27.19	LUNDBERG, WILLIAM I.	29.16
LAWLER, JOHN	05.11	LIDBERG, DARYL J.	11.25	LITTLE, BYRON E.	35.10	LUNDEEN, DIANE M.	01.20
LAWLER, JOHN R.	10.36	LIDELL, LOIS	16.01	LITTLE, BYRON E & TERUKO	29.04	LUNDEEN, DONALD & EVELYN L.	28.18
LAWLER, LYNDA	35.10	LIEBAERT, MARK E.	28.05	LITTLE, GARRETT O.	28.08	LUNDEEN, DONALD R & EVELYN	28.08
LAWLER, LYNDA J.	35.14	LIEBAERT, MARK E.	28.08	LITTLE, GRANT C.	28.16	LUNDEEN, DONALD R & EVELYN	28.18
LAWLER, MICHAEL R & KAREN R.	24.06	LIEBAERT, MARK E & CORA L.	28.09	LITTLE, GUY F & JUDITH JR.	16.13	LUNDEEN, JAMES P.	28.12
LAWLER, THOMAS J.	22.12	LIEBAERT, MARK E & CORA L.	28.08	LITTLE, JUDY J & WILLIAM J.	29.04	LUNDEEN, JEFFREY	23.06
LAWRENCE, SCOTT & SARAH	32.27	LIEBENTHAL, ERVIN E.	27.03	LITTLE, JUNE E.	29.04	LUNDEEN, JOHN E & YVONNE M.	28.12
LE BARO, KEITH F & JANET	27.03	LIEBLE, KATHLEEN	28.10	LITTLE, WESLEY T & BONNIE J.	28.34	LUNDEEN, MARY	28.12
LE BARO, KEITH F & JANET	29.29	LIEDL, BERNARD & SHIRLEY	11.11	LITTLE, WESLEY T & BONNIE J.	28.35	LUNDEEN, MICHAEL R & AIMEE	29.03
LE DUC, LAURENT J & RONDA A.	38.15	LIEU, CHARLES W.	10.08	LITTLE, WESLEY T & BONNIE J.	29.09	LUNDEEN, NEAL R & DIANE M.	01.20
LE JEUNE, BETTY J.	16.16	LIEU, DENNIS	21.04	LITTLE, WILLIAM J III	29.04	LUNDEEN, RICHARD M & JUDITH	23.06
LEACH, DEBORAH A.	25.11	LIEU, DENNIS J & ANDREA	27.20	LITTLER, KERMIT	28.30	LUNDGREN, JAMES D & DIANE L.	28.26
LEACH, DEBORAH A.	25.14	LIEU, DENNIS J & ANDREA R.	21.04	LITTLER, KERMIT G.	28.29	LUNDGREN, JONATHAN & CINDY	23.05
LEADSTROM, BRADLEY J.	20.11	LIEU, DENNIS J & ANDREA R.	27.20	LITTLER, KERMIT G.	28.30	LUNDGREN, JONATHAN M & CIND	23.05
LEADSTROM, BRADLEY J.	33.30	LIEU, DENNIS J & ANDREA R.	27.20	LIVERMORE, KIRK & BEVERLY J.	09.12	LUNDGREN, JONATHAN M & CIND	23.19
LEADSTROM, ROBERT J.	32.27	LIEU, JACK	27.20	LIVINGSTON, CHAD D & DANNA	30.01	LUNDGREN, KENNETH T.	34.06
LEAFGREN, RAYMOND E & DARLE	26.35	LIEU, JACK & ROBERTA	27.20	LIVINGSTON, DENNIS B.	19.20	LUNDGREN, RICHARD L & MARIL	23.05
LEAK, VANCE G & ARDELL L.	21.10	LIEU, JACK F & ROBERTA D.	27.20	LIVINGSTON, JOHN A.	19.20	LUNDGREN, TERRY R & DEBORAH	02.17
LEAR, RICK & LAURA	32.10	LIEU, JACK F & ROBERTA D.	27.21	LIVINGSTON, JOHN A & CLAUDE	19.20	LUNDIN, TODD F & SUSAN L.	20.11
LEARN, DAN R & PATRICIA A.	34.08	LIEU, RONALD M.	30.33	LIVINGSTON, KAREN A.	19.20	LUNDOQUIST, MILDRED	32.35
LEASE, GEORGE A & ELSIE E.	22.10	LIEPERT, DALE G & GUY E.	35.22	LIVINGSTON, MARCAL B.	19.20	LUNKE, DORIS	34.33
LECHER, RICHARD E.	04.10	LIER, RICHARD J & PATRICIA	34.33	LJ & GH ENTERPRISES	22.06	LUOMA, GEORGE E.	35.35
LECHMAN, JAMES D & DIANE M.	01.21	LIER, SANDRA J & NORMAN E.	29.01	LOGAN, WILLIAM C.	33.23	LUOMA, PATTE A.	02.13
LEDIN, CINDY	23.05	LIERMANN, ROBERT E & EDNA M.	36.01	LOHSE, JOHN A & DARLEEN C.	32.22	LUOMA, RODNEY E & PATTE A.	02.13
LEDIN, STEVEN J.	31.11	LIETHA, DONALD A & DEBRA A.	22.33	LOIS A SUMMERFELDT REVOCABL	01.13	LUOSTARI, BRADLEY R.	35.15
LEDIN, TAMARA FRAWLEY	17.32	LIETHA, GENE O & VIRGINIA A.	16.24	LOISELLE, WILLIAM JR	12.35	LUOSTARI, BRIAN L.	34.24
LEDOUX, KEVIN P.	33.31	LITMATTÄ, ROBERT M & WENDY	28.34	LOMOE, RICHARD A & PATRICIA	03.24	LUOSTARI, BRIAN L.	35.15
LEE, BERNARD F & MARY L.	01.04	LILJEGREN-HARVEY CONSTR.	24.06	LONCZAK, CHESTER J & JOAN F.	34.25	LUOSTARI, FREDERICK & MARY	37.34
LEE, DAVID W & KAREN M.	30.31	LILJEGREN, RANDALL L & ROBE.	29.31	LONCZAK, CHESTER J JR.	34.25	LUOSTARI, GEORGE M.	35.15
LEE, SCOTT H & LISA M.	07.32	LIND, ANDREW K & NANCY	29.34	LONCZAK, CHESTER J SR.	34.25	LUOSTARI, GUST LARRY	35.03
LEE, SCOTT H & LISA M.	07.32	LIND, BRIAN & MARGO	28.36	LONCZAK, STACY J.	33.12	LUOSTARI, GUST LARRY	35.09
LEE, STUART J & CORRINE M.	11.25	LIND, CLIFFORD L.	32.32	LONG, JAMES B & SANDRA L.	10.10	LUOSTARI, GUST LARRY	37.34
LEEF, MYRON E & SANDRA L.	27.34	LIND, DANIEL	21.02	LONG, LARRY E.	16.23	LUOSTARI, JOHN	35.03
LEEF, RENE	27.35	LIND, DANIEL A.	35.18	LONG, LEON E & CAROLINE A.	16.24	LUOSTARI, JOHN	37.34
LEEF, ROBERT G & MARGARET J.	27.34	LIND, GREGORY L & DIANN M.	29.03	LONG, MATT H.	29.10	LUOSTARI, JOSHUA	37.34
LEEF, RON J.	27.34	LIND, KEITH R & WANDA M.	29.03	LONG, MATT H & DAWN M.	29.08	LUOSTARI, LARRY	35.09
LEFFEL, SCOTT N & LYNDA D.	28.13	LIND, NANCY A.	29.05	LONG, MICHAEL J.	04.25	LUOSTARI, LARRY & PATRICIA	35.15
LEFFEL, SCOTT N & LYNDA D.	29.04	LIND, NAOMI C.	34.36	LONG, MILTON H & DOROTHY H.	29.08	LUOSTARI, LARRY G.	35.10
LEGGATE, WALTER W & MARILOU	26.25	LIND, RICHARD D.	35.36	LONG, STEVEN E & KARRI L.	16.30	LUOSTARI, MICHAEL J.	37.27
LEGGATE, WALTER W & MARILOU	26.26	LIND, RUSSELL W & MARNI J.	35.11	LONG, STEVEN E & LEON E.	16.28	LUOSTARI, RONALD	35.15
LEGORE, CYNTHIA	17.30	LIND, WILLARD D & JANET M.	04.15	LONGSHORE, DENNIS J & JUDY	27.16	LUOSTARI, RONALD & PAULA	35.15
LEHMAN, ANDREW R & VICTORIA	15.26	LINDAHL, BRADLEY JOHN	29.18	LONGSHORE, DENNIS J & JUDY	27.27	LUOSTARI, RONALD L.	35.16
LEHMAN, BILL & MARILYN	02.14	LINDAHL, GLEN R & CAROL	29.07	LONGVIEW REALTY LLC	06.08	LUOSTARI, ROSE M.	37.27
LEHMAN, FREDERICK A & ANNET	29.26	LINDAHL, GLEN R & CAROL A.	28.02	LONGVIEW REALTY LLC	06.13	LUOSTARI, SCOTT A & VERONIC	35.20
LEHMAN, K P.	04.11	LINDAHL, GLEN R & CAROL A.	29.07	LONGVIEW REALTY LLC	06.14	LUOSTARI, SUSAN	35.26
LEHR, WAYNE A & TERRI L.	35.30	LINDAHL, GLEN R & GERALD L.	29.18	LONGVIEW REALTY LLC	06.19	LURVE, BRUCE A & BONNIE J.	29.21
LEHTO, DARYL A.	34.36	LINDAHL, LANCE R.	29.17	LONGVIEW REALTY LLC	06.20	LUSIKKA, LOREN V.	29.04
LEHTO, MARVIN D.	28.22	LINDBERG, DANIEL L.	26.08	LONGVIEW REALTY LLC	06.23	LUSTIG, PATRICK & JENNIFER	36.16
LEHTO, MIRIAM	36.36	LINDBERG, DANIEL L & THERES.	32.22	LONGVILLE, GORDON J & DORIS	34.25	LUSTIG, PATRICK J & JENNIFE	36.16
LEHTO, RODNEY M & BETTY A.	36.36	LINDBERG, GEORGE E.	22.10	LONGVILLE, GORDON J & DORIS	35.31	LYNN, FREDERICK C.	27.15
LEIBLY, EDWARD	03.26	LINDBERG, JAMES & EVELYN	01.04	LOOMIS, LEE B & JUDITH	06.18	LYNN, NORMAN E.	16.23
LEITER, RONALD A.	07.36	LINDBERG, PAUL D.	32.27	LOOMIS, TODD L & BRADLEY L.	06.18	LYSDAHL, DAVID D.	28.08
LEITN, CLARK & NANCY JEFFRIE	11.02	LINDBERG, RANDY D & PAULA A.	26.20	LOOMIS, WM & MICHELLE	12.05	LYSTIG, PETER & JO ANN	16.31
LEITN, STEVEN C & LONI S.	27.01	LINDBERG, RICHARD A & ROBBI	34.26	LOON BAY TRUST	04.02		
LEITSCH, JON A.	02.09	LINDBERG, ROBERT D.	38.09	LORD, ALBERT SR.	17.30		
LEITH, ROBERT T & LAUREN S.	22.10	LINDBERG, THOMAS E.	38.09	LORD, EARL E.	17.30		
LEJEUNE, JOHN R & LAURA K.	10.06	LINDBERG, THOMAS E.	38.10	LORD, J A.	17.30		
LELAND, KENNETH J II.	04.04	LINDBERG, THOMAS E.	38.10	LORD, J E.	17.30		
LEMANSKI, JOHN R.	11.36	LINDBERG, THOMAS E.	38.10	LORD, JOHN A & PATRICIA M.	03.24	MAAS, HARVEY L & LYNN C JR.	35.04
LEMAR, BETTY M.	20.06	LINDBERG, TIMOTHY C & MARY	32.35	LORD, MAE EDITH	17.30	MAAS, ROBERT W.	17.29
LEMKE, DAVID M & BEVERLY B.	32.14	LINDELOF, DONALD J & PATRIC	26.24	LORRENZ, BRIAN L SR.	05.01	MAAS, ROBERT W & KATHRYN M.	17.29
LEMKE, DUANE & GLORIA	16.02	LINDELOF, DONALD J & PATRIC	27.19	LORENZ, WILLIAM F & ETIA J.	02.24	MAC LELLAN, COLIN	10.12
LEMKE, DUANE G & GLORIA	23.23	LINDELOF, HERBERT	20.14	LORIMOR, BRUCE E & JUNE E.	21.10	MACCoux, ROBERT A & CATHY E.	26.35
LEMKE, DUANE G & GLORIA C.	16.02	LINDELOF, HERBERT & CAROLYN	26.24	LORIMOR, BRUCE E & JUNE E.	21.10	MACDONALD, DOUGLAS D & MARY	08.06
LEMKE, EUGENE C & MARY E.	09.34	LINDELOF, HERBERT & CAROLYN	27.18	LORR, GEORGE & BEATRICE JR.	22.25	MACHAJ, GLORIA J.	08.32
LEMKE, PETER B.	38.16	LINDELOF, RICHARD H.	26.13	LOSCHKO, ADRIAN J & KATHLEE	12.03	MACHAJ, ANTHONY & CATHERINE	26.36
LEMMERMAN, DUANE K & MARLEN	19.01	LINDEN, JARRY & LARRY	17.01	LOSTENSKI, MATTHEW T & HOLL	26.01	MACK, KEITH E & PHYLLIS	16.01
LEMMERMAN, RANDALL D.	19.11	LINDER, JOHN B & JUDITH M.	12.34	LOTH, EDW B & LOIS L.	32.13	MACK, RALPH B & KENNETH S.	20.21
LEMON, MICHAEL R.	24.06	LINDER, JOHN B & JUDITH M.	22.14	LOTT, KRISTI S.	32.09	MACKENZIE, HUGH & SHIRLEY	34.22
LEMONS, DOUGLAS M & SANDRA	34.31	LINDGREN, DARIN S.	36.31	LOTT, KRISTI S.	32.13	MACKLEY, DALE F & MARLENE S.	36.02
LENFESTEY, MARIE	36.23	LINDGREN, LEE D & JACK O.	36.31	LOTT, KRISTI S.	32.13	MACKLEY, DONALD DAVID/SUE	34.07
LENLING, CLIFFORD L & JOAN	29.09	LINDQUIST, CURTIS	01.01	LOTTIG, DUANE R & MARGOT A.	25.09	MACKLEY, KURTIS D.	28.27
LENTZ, JEFFREY & DOROTHY	35.27	LINDQUIST, JOHN W & PATRICI	26.26	LOUTSCH, PATRICK W & APRIL	16.24	MACKIE, KERRY L.	28.32
LENTZ, RICHARD W & SUSAN E.	11.36	LINDQUIST, KEVIN J & JOELLA	26.34	LOVDAHL, DANIEL D & THERESA	03.24	MACKIE, KEVIN D & SHEILA A.	36.13
LENZEN, MICHAEL G & JOSEPH	06.22	LINDQUIST, KYLE B.	32.12	LOVE, DANIEL A & SUSAN M.	33.14	MACKIE, KIM M.	33.18
LEONE, LOUIS & BARBARA	36.01	LINDQUIST, MARVIN L & CAROL	03.24	LOVE, HAROLD F & STEPHANIE	26.10	MACLELLAN, COLIN J.	10.14
LEPAGE, STEVE & SHERRY	28.35	LINDQUIST, VERNON S.	26.35	LOVE, HERBERT D & JOAN I.	10.33	MACQUARRIE, WALTER N & SHAR	22.23
LEPASTI, VINCENT	29.17	LINDSTROM LIVING TRUST	28.30	LOVE, LUKE E & TIA M.	22.22	MACQUARRIE, WALTER N & SHAR	22.26
						MADDER, RICHARD V & CAROL J.	31.09

*** M ***

LAND OWNERS INDEX

NAME	PG	SEC	NAME	PG	SEC	NAME	PG	SEC	NAME	PG	SEC
MADSEN, ANITA E.	11	14	MASSIER, RICHARD E & PHYLLI	35	13	MCCUMBER, CHARLES & ROXANNE	12	32	MEYER, DWIGHT K.	33	34
MADSEN, HARRY J & KATHLEEN	32	13	MASTAW, THOMAS & SANDRA	27	03	MCCUMBER, JAMES M & SARA A.	12	32	MEYER, JOHN D.	07	33
MADSEN, JOHN H & JEAN M.	33	11	MATA CZYNSKI, ROBERT R.	33	10	MCCUMBER, RICHARD E.	12	32	MEYER, RAY F.	37	36
MADSEN, ROY A & RYAN A.	25	36	MATALIK, THOMAS	23	26	MCCUSKEY, MARTIN & ANGELA	20	07	MEYER, RAY F & KATHLEEN C.	38	31
MAGDZAS, DENNIS J & TERRI B.	34	06	MATAYA, PETE	12	31	MCDERMOTT, JOSEPH B & EVELY	04	27	MEYERS, BRUCE	05	12
MAGDZAS, MICHAEL & ELIZABET	23	13	MATESKI, JOSEPH & FLORENCE	05	01	MCDONALD, DAVID A & ARDYS E.	05	12	MEYERS, BRUCE D.	28	21
MAGERL, GILBERT A & MAXINE	35	20	MATHESON, STEVEN H & LISA R.	26	09	MCDONALD, DIANNE	20	30	MEYERS, BRUCE D & REBECCA PO.	28	21
MAGERL, KARL A.	35	20	MATHEWS, RALPH C & WILLIAM	34	13	MCDONALD, LARRY J.	09	24	MEYERS, JAMES A.	21	31
MAGNUSON, JOHN H & SHIRLIE	30	14	MATISKI, THOMAS JOHN	26	30	MCDONALD, MICHAEL J.	20	07	MEYETT, JOHN P.	17	32
MAGNUSON, KELLY E.	02	19	MATLACK, HOWARD E & K L	23	10	MCDONALD, STEVEN W.	20	30	MEYSMAN, GARY N & LINDA M.	26	15
MAGNUSON, KENNETH	30	14	MATLACK, HOWARD E & KRISTIN	23	02	MCDONOUGH, BRIAN E & JO ANN	34	26	MEYSMAN, KENNETH J.	35	20
MAGNUSON, RICHARD & CINDY L.	27	29	MATSON, MELVIN L & SUSAN A.	19	04	MCFADDEN, MARY M.	12	31	MEYSMAN, PHILLIP & KENNETH	35	17
MAGON, CHESTER	12	12	MATSON, MELVIN L & SUSAN A.	19	10	MCFAY, DAN & DONNA	12	15	MEYSMAN, VICKIE LANE	21	01
MAHAFFEY, ELAINE A.	04	21	MATTHIAS, VILAS M & GLADYS	04	20	MCFAY, DANIEL & DONNA	12	15	MICHAELSON, DUANE C & ELSIE	08	30
MAHOAGNY MARSH CAMP FOUNDAT.	06	05	MATTHIAS, VILAS M & GLADYS	04	21	MCFAY, DANIEL T & DONNA	12	15	MICHAELSON, MICHAEL D & AUD.	02	06
MAINS, LOTTIE E.	26	19	MATTHIAS, JAMES L & DIANA L.	27	35	MCGINLEY, JERYL L & PAUL M.	12	25	MICHAELSON, TED L.	15	26
MAIRE, PAUL R.	26	05	MATTISON, LAWRENCE J & GRET	27	21	MCGLOTHLIN, RICHARD & KAREN	02	07	MICHALEK, ROBERT C.	05	27
MAKELA, DENNIS & KENNETH	35	35	MATTS, VICKY	10	19	MCGRATH, THOMAS P & LAURIE	29	07	MICHALEK, ROBERT C & RITA M.	05	34
MAKELA, DENNIS & ROBERT S.	29	15	MATTSON, ALFRED & MELVIN	35	25	MCGRAW, JAMES A & MARY ANN	32	34	MICHALEK, ROBERT C & RITA M.	05	34
MAKELA, DENNIS K.	35	35	MATTSON, ALICE M & CLARENCE	35	25	MCINTOSH, BERNARD D.	16	14	MICHALEK, THOMAS R.	05	27
MAKELA, KENT R.	29	10	MATTSON, ARTHUR	35	25	MCIWOR, RAY & MARY	26	09	MICHALSKI, CYNTHIA L.	28	09
MAKELA, MARY A.	36	16	MATTSON, AUNE E.	36	18	MCKEEVER, ROGER C.	01	34	MICHALSKI, MICHAEL J.	15	25
MAKELA, RANDY & KENT R.	29	03	MATTSON, CAROLLEE	35	14	MCKENNA, JACK & MARGARET L.	26	22	MICHALSKI, RAYMOND A.	30	28
MAKELA, RANDY & KENT R.	29	10	MATTSON, CLARENCE O & ALICE	26	05	MCKENZIE, CHRISTOPHER S.	34	25	MICHAUD, BRIAN W.	36	16
MAKELA, RANDY L & LISA M.	36	30	MATTSON, CLARENCE O SR.	26	05	MCKERCHER, MATTHEW	16	29	MICHAUD, JEFF & SANDY	29	12
MAKELA, ROBERT S.	35	34	MATTSON, CLIFFORD A & MARY	36	30	MCLAIN, WAYNE D & SHIRLEY	01	32	MICHELA, CARRIE A.	20	06
MAKI, AALE E.	36	26	MATTSON, CLINTON G & ROXANN	35	34	MCMARTIN, MICHAEL J & PAULI	04	28	MICHELA, CARRIE A.	20	07
MAKI, DAVID P.	22	21	MATTSON, DONALD W & JEFFREY	34	01	MCMEKIN, FREDERICK D.	26	22	MICHELA, CARRIE A.	21	07
MAKI, DAVID P & LINDA V.	22	21	MATTSON, DONALD W & KAY A.	26	05	MCMULLEN, JOHN R & JOANNE C.	22	06	MICHELA, VIRGINIA	20	08
MAKI, HARVEY J.	15	06	MATTSON, JAMES E.	36	13	MCNAMARA, PATRICK	06	06	MICHOG, NANCY J.	28	03
MAKI, HOWARD E.	36	21	MATTSON, LOWELL D.	28	06	MCNAMARA, PATRICK M & SHANN	06	04	MICHOG, NANCY J.	28	03
MAKI, HOWARD E.	36	28	MATTSON, MARTIN	35	23	MCNAMARA, VICKI P.	28	34	MICKELSON, JEFFREY S & FAYE	20	14
MAKI, JEFFERY	36	12	MATTSON, MARTIN O.	35	25	MCNAUGHTON, KATHRYN A & SCO	32	14	MICKELSON, ROBERT M & BONNI	11	12
MAKI, JEFFREY	36	12	MATTSON, MARTIN O.	35	25	MCNAUGHTON, VIRGINIA S.	33	20	MICKEN, JOHN L.	33	20
MAKI, ROBERT C.	30	31	MATTSON, MARVIN N.	36	13	MCNAUGHTON, VIRGINIA S.	33	29	MICKENDROW, EDW & LUCILLE	28	07
MAKI, WM J & ANITA E.	28	10	MATTSON, MICHAEL B & CHRIS	34	01	MCNEEL, JAMES J.	32	30	MIDDLETON, GAIL & BETTY	27	28
MAKIE, DUANE	29	36	MATTSON, PAUL R.	29	22	MCNEEL, JAMES J.	32	31	MIDDLETON, GAIL B.	27	28
MAKOVEC, WILLIAM & JODIE K.	22	24	MATTSON, PEGGY L.	27	30	MCNEIL, JOHN C.	38	26	MIDDLETON, GAIL B & BETTY A.	27	28
MALEC, FRANK A & BETTY M.	23	29	MATTSON, PETER D.	32	28	MCNEIL, JOHN C.	38	27	MIDDLETON, MICHAEL D & TRAC.	33	33
MALEC, FRANK A & BETTY M.	23	30	MATTSON, RICHARD J.	28	33	MCSHEA, THOMAS J.	01	08	MIDDLETON, WAYNE B.	27	28
MALEC, GERALD A & DAWN R.	28	31	MATTSON, ROBERT L.	28	33	MEADOR, FAYE M.	14	30	MIDWEST FOREST PRODUCTS CO.	21	18
MALEC, RONALD R.	28	31	MATTSON, S CAMP INC.	07	28	MEAGHER, JAMIE M.	34	15	MIDWEST FOREST PRODUCTS CO.	21	19
MALEY, ERIC	01	32	MATY, JACOB J.	24	18	MEALS, STEPHEN K.	30	07	MIDWEST PROPERTY HOLDINGS L.	04	34
MALEY, ERIC	01	33	MATZKE, RUDOLF W & AVIS M.	05	14	MEARS, MARY L.	30	06	MIDWEST PROPERTY HOLDINGS L.	04	35
MALEY, ERIC & SELMA L.	01	29	MATZKE, RUDOLF W & AVIS M.	05	23	MEASNER, DENNIS R.	02	16	MIDWEST PROPERTY HOLDINGS L.	12	01
MALINOSKI, ROBERT S & LYNNE	33	08	MAUER, MARK	29	03	MECKLENBURG, CURTIS J.	34	12	MIDWEST PROPERTY HOLDINGS L.	12	12
MALONE, JOHN M & KAREN M.	11	26	MAUER, MARK	31	33	MEDVED, MICHAEL E.	17	31	MIESBAUER, THOMAS E.	28	06
MALYUK, KATHRINE A.	28	05	MAUER, MARK	31	34	MEGA, ROSE MARIE D.	20	14	MIESEN, ROBERT C & CAROL A.	10	01
MANCINI, MICHEL	26	04	MAUER, MARK	33	13	MEIER, DANIEL F.	11	16	MIESEN, ROBERT C & CAROL A.	16	24
MANDELIN, DONALD A & LOIS	22	26	MAUER, MARK W.	01	24	MEIER, DANIEL F.	11	17	MIHALAK, AGNES	28	01
MANITOU FALLS SANITARY DIST.	26	27	MAUER, MARK W.	25	02	MEIER, HAROLD S & PAULETTE	32	26	MIHALAK, AGNES	34	36
MANLEY, SUSAN J.	25	07	MAUER, MARK W.	25	02	METEROTTO, STEPHEN T.	26	29	MIHALAK, DONALD & JOANN	28	01
MANN, WILLIAM L & JUDITH S.	24	06	MAUER, MARK W.	25	05	METEROTTO, THOMAS T & KAREN	13	04	MIHALIK, DUANE D & LYNNE M.	27	21
MANNETTER, DREW A & SARA W.	35	21	MAUER, MARK W.	31	34	MEINEN, KEVIN G.	10	06	MIHNA, WILLIAM P & JUDITH L.	08	29
MANOR, ROBERT L & RUTH C.	33	30	MAUER, MARK W.	31	35	METTNER, EMIL E.	15	16	MIKEL, KEVIN M & SUSAN K.	26	33
MANOR, WILMA C.	32	29	MAULA, JANE	29	12	METTNER, EMIL E.	15	21	MIKKOLA, EMIL	36	22
MANZ, CHLOE M.	30	24	MAULA, WILLIAM G.	33	29	METTNER, EMIL E.	16	33	MIKKOLA, RICHARD	35	26
MARANATHA ACADEMY INC.	26	03	MAULA, WILLIAM G.	33	32	METTNER, EMIL H & AUDREY	16	34	MIKKOLA, RICHARD & BERTHA	35	36
MARAVICK, BETTY D.	32	30	MAUREL, TRACY M.	33	36	METTNER, GEORGE	16	28	MIKKOLA, RICHARD E.	35	26
MARCEL, MARION HOGLUND	27	12	MAUSOLF, MICHAEL E.	07	32	METTNER, GEORGE D.	16	33	MIKKOLA, RICHARD E & BERTHA	35	24
MARK, JAMES F & MARY JR.	33	33	MAYER, PATRICIA	10	16	METTNER, LEONARD J.	16	33	MIKKOLA, RICHARD E & BERTHA	35	25
MARKLEY, RONALD & VIVIAN	32	29	MAYHEW, DEBRA J.	27	06	METTNER, LUTHER	16	33	MIKKOLA, RICHARD E & BERTHA	35	26
MARKON, CLYDE & CARL & STEV.	27	23	MAYTAG, FREDERICK L & BEVER	36	15	MELANDER, KEVIN K.	20	11	MIKKOLA, RICHARD E & BERTHA	35	35
MARKON, DENNIS P.	33	23	MC BRIDE, JOHN C & PATRICIA	17	11	MELCHER, PETER	36	24	MIKROT, MICHAEL & JACQUELIN	27	14
MARKON, JENNIFER A.	38	38	MC CAIN, DENNIS J.	20	19	MELLER, DANIEL H.	22	19	MIKROT, MICHAEL I.	27	01
MARKON, JOEL	33	18	MC CAULEY, STEVEN C & JEANN	25	35	MELLER, JOHN A.	22	20	MIKROT, MICHAEL I.	27	11
MARKON, RONALD G & AUDREY L.	29	03	MC CLAY, LLOYD A.	33	22	MELLER, JOHN A & CHERYL J.	22	26	MIKROT, MICHAEL I.	27	12
MARKON, TINA & RANDALL	35	25	MC CONKIE, DARWIN L & RUTH	35	26	MELLER, JOSEPH M & MARY	22	26	MIKROT, MICHAEL I & JACQUEL	27	12
MARMORINE, BRIAN G.	25	29	MC CONNELL, ROBERT L.	26	14	MELLER, JOSEPH M & MARY C.	16	14	MIKULICH, MICHAEL J & MARY	09	16
MARQUARDT, WILLIAM J.	26	24	MC CONNELL, ROBERT L & SHIR	20	14	MELLER, JOSEPH M & MARY G.	16	10	MIKULICH, MICHAEL J & MARY	27	19
MARSHALL, CHARLES R JR.	03	24	MC COY, LISA M	28	21	MELLER, JOSEPH M & MARY G.	16	14	MILAVITZ, LLOYD	28	14
MARSHALL, ENEER C.	03	24	MC COY, MERLYN & BARBARA	29	08	MELLER, ROMAIN	22	30	MILCHESKY, JAMES R.	26	14
MARTELL, TRINA M.	33	24	MC CREAMY, WILLIAM & BONNIE	04	10	MELLER, WILLIAM G & JANIS L.	22	29	MILCHESKY, MICHAEL T & KRIS	20	08
MARTEN, RANDOLPH L & CHRIST	36	26	MC CUMBER, CHARLES & ROXANN	12	32	MELLER, WILLIAM G & JANIS L.	30	32	MILCHESKY, THOMAS & SHIRLEY	28	14
MARTENS, ROGER H & PEARL E.	11	28	MC CUMBER, EDWARD W.	12	31	MELLER, WILLIAM H & DORIS E.	30	29	MILES, KAY	19	36
MARTENS, TIMOTHY T.	28	13	MC CUSKER, BRIAN J.	27	18	MELTON, ALONZO L & PATRICIA	15	22	MILES, TERRI F.	33	15
MARTI, DAVID E & DWIGHT L.	18	13	MC CUSKER, JAMES A & SHARRO	27	18	MELTON, ALONZO L & PATRICIA	15	27	MILFAJT, MARILYN P.	19	10
MARTIN, BRENDA L.	36	04	MC CUSKEY, DOUGLAS E.	16	23	MELTON, DAVID A & JENNIFER	17	17	MILINKOVICH, RICHARD A & RA	32	25
MARTIN, BRENDA L.	36	24	MC DANIEL, MRS R B.	28	33	MELTON, LEROY A & JUDY	16	32	MILLER, BRUCE & BEVERLY	30	12
MARTIN, CURTIS W.	28	16	MC DERMOTT, JOSEPH B & EVEL	04	27	MELTON, SCOTT E.	15	26	MILLER, CATHERINE B.	38	25
MARTIN, DAVID J.	28	15	MC DERMOTT, ROBERT J & PEGG	33	32	MENCIL, MICHAEL & ELIZABETH	28	36	MILLER, DEAN E & WENDY L.	32	31
MARTIN, DAVID J.	28	16	MC DONALD, HUGH III	14	06	MENDLIK, ROY T & CONNIE R.	25	12	MILLER, DONNA M & ROBERT C.	36	36
MARTIN, DEBRA R.	38	35	MC DONALD, ROBERT J & CHERY	27	15	MENEREY, JOHN C.	37	25	MILLER, FRANCES M.	11	09
MARTIN, EDWARD M.	28	02	MC DONALD, ROSEMARIE I.	15	26	MENEREY, JOHN C & LAURENCE	29	30	MILLER, GENE & ALVIN	22	02
MARTIN, JIMMIE F & CONNIE E.	36	01	MC DOWELL, LYNN C & PATRICI	22	10	MENGLER, DAVID L/MARY/STEVE	24	07	MILLER, JEAN D.	37	34
MARTIN, JOHN	36	01	MC GREVY, ROBERT C & RICHA	04	17	MERCADO, CATHERINE M.	16	11	MILLER, JEFFREY F.	01	05
MARTIN, JOHN & JUANITA	38	36	MC HUGH, RICHARD W.	28	19	MERILA, GORDON & PHYLLIS	36	16	MILLER, JOHN E & CATHY JR.	38	14
MARTIN, JOHN P & ARLENE R.	38	35	MC ILVAINE, DONALD	38	32	MERILA, GORDON A & PHYLLIS	36	16	MILLER, KENNETH H.	26	09
MARTIN, KYLE E.	27	14	MC KENNA, MARY JO	26	21	MERRIFIELD, MILLER R.	01	32	MILLER, KENNETH L.	19	33
MARTIN, RANDALL W.	27	20	MC KENZIE, NEIL D.	02	24	MERRILL, MICHAEL R & AINE M.	34	23	MILLER, KENNETH W & REBECCA	28	19
MARTIN, ROBERT E & RACHAEL	32	27	MC KENZIE, RODERICK G & BAR.	04	22	MERRITT, KEVIN D & ANNA M.	11	26	MILLER, LEE A & WIDLA M.	37	35
MARTIN, ROY F & BONITA L.	28	02	MC KENZIE, RODERICK G JR.	04	22	MERSNICK, ALROY J & MARY J.	27	03	MILLER, MARK H & SANDRA K.	29	17
MARTIN, ROY F & BONITA L.	34	35	MC KERCHER, ELMER D.	16	29	MERSNICK, ALROY J & MARY J.	27	10	MILLER, MARY W.	23	02
MARTIN, TERRY & SUSAN	27	21	MC KINNEY, DENNIS R.	08	33	MERTES, DALE J.	34	07	MILLER, MICHAEL C & CHERI R.	27	28
MARTIN, TERRY & SUSAN	27	22	MC MAHON, GARY A.	18	24	MERTES, DONALD C.	28	33	MILLER, NATALIE C.	28	16
MARTIN, TERRY R.	27	27	MC MAHON, JOHN W & MADELYN	34	08	MERTZ, KENNETH C.	30	04	MILLER, OTTO A & LUCILLE S.	29	27
MARTIN, TERRY R & RANDALL W.	21	17	MC MULLEN, WILLIAM B.	05	02	MESSINGER, JEFFREY M & LYNN	27	20	MILLER, PATRICIA K.	34	18
MARTIN, TERRY R & RANDALL W.	27	20	MC MULLEN, WILLIAM B.	21	15	METCALFE, JAMES R.	25	25	MILLER, RANDALL T.	27	10
MARTINI, JOHN P & DONNA M.	04	05	MC NAUGHTON, VIRGINIA S.	33	29	METERAUD, MICHELLE M & TODD	36	13	MILLER, RAY A & ARLIS	22	02
MARTORANO, JAMES G & MARY L.	20	14	MC NEIL, GERALD & LOUISE	03	24	METERAUD, PATRICK E.	23	13	MILLER, RICHARD J & JANA D.	27	36
MARTY, GORDON F & EUNICE G.	11	30	MC NUTT, WILLIAM D.	14	06	METERAUD, PATRICK E.	34	04	MILLER, ROBERT	28	19
MARVIN, FRANK R JR.	16	24	MC QUADE, BRUCE J.	23	30	METRAUD, SCOTT	34	04	MILLER, ROBERT C & DONNA M.	36	30
MARY E HOBERG DISCLAIMER TR.	13	12	MC SHANE, SHELLEY A.	32	33	METRY, ROBERT J & ALESIA W.	08	31	MILLER, ROBERT L & JOAN A.	28	

LAND OWNERS INDEX

NAME	PG	SEC	NAME	PG	SEC	NAME	PG	SEC	NAME	PG	SEC
OLSON, DIANE B.	27	11	PAINÉ, FREDERICK L & NANCY	33	10	PEARSON, REED E & PAMELA K.	35	17	PETERSON, LARRY W.	35	09
OLSON, DONALD L & LUCY M.	09	35	PAINÉ, FREDERICK A.	27	08	PEARSON, REED E & PAMELA K.	38	15	PETERSON, LARRY W.	37	33
OLSON, DOUG L.	27	23	PAINÉ, FREDERICK A.	27	17	PEARSON, REED E & RONALD L.	29	05	PETERSON, LON A.	19	06
OLSON, EDWARD J.	21	10	PAINÉ, NANCY K & THOMAS S.	27	17	PEARSON, RICHARD	13	11	PETERSON, LYNN R.	22	03
OLSON, ELSIE E.	35	14	PAINÉ, NANCY K & THOMAS S.	27	18	PEARSON, RODNEY A.	38	31	PETERSON, MARK A & MARY C.	24	18
OLSON, ERIK C & MILTON C.	29	22	PAINÉ, THOMAS S.	27	17	PEARSON, RODNEY A & KRISTY	36	06	PETERSON, MICHAEL A & HOLLY	33	27
OLSON, FRANK J.	28	19	PALLIÉS, JOHN L & ROSEMARY	10	10	PEARSON, RODNEY A & KRISTY	38	31	PETERSON, MICHAEL A & NANCY	02	18
OLSON, GERALD E.	33	33	PALM, SIDNEY J.	14	04	PEARSON, RONALD L & REED E.	29	05	PETERSON, MICHAEL A & NANCY	06	18
OLSON, GERALD E & LILLIAN	33	33	PALM, SIDNEY J.	14	07	PEARSON, ROY	35	01	PETERSON, MICHAEL R & LORRA	33	14
OLSON, GERALD E & LILLIAN S.	33	33	PALMER, ROBERT R.	18	33	PEARSON, SCOTT R. ET AL.	36	07	PETERSON, MILDRED A.	33	30
OLSON, GLORIA J.	35	26	PALMI, JERRY E.	33	33	PEARSON, STEVEN D & BONITA	34	25	PETERSON, NORMAN R.	05	31
OLSON, GREGG A.	04	25	PALS, GREGORY S & EVELYN	32	14	PEARSON, STEVEN D & BONITA	34	36	PETERSON, PAUL H.	16	31
OLSON, HAROLD E.	26	26	PALZKILL, F JOSEPH & STEVEN	15	21	PEARSON, VIOLET B.	20	31	PETERSON, PAUL IVER.	25	11
OLSON, JAMES E & JANE M.	25	15	PAMANA FOREST INC.	23	15	PEASE, SANDRA	27	13	PETERSON, RANDY D.	28	31
OLSON, JAMES E & VICKIE S.	20	24	PANANEN, CLIFFORD.	34	31	PEASE, SANDRA A.	27	13	PETERSON, RICHARD J JR.	34	34
OLSON, JANICE M.	27	10	PANANEN, CLIFFORD W & JACOB	16	28	PEASLEY, JANEEN D.	16	35	PETERSON, RODNEY G.	33	35
OLSON, JOHN C.	25	27	PANANEN, CLIFFORD W & JACOB	34	31	PEASLEY, REBECCA Y.	16	35	PETERSON, ROLAND A.	36	04
OLSON, KEITH E.	30	12	PANANEN, ERLAND J & LORETTA	16	28	PECHMILLER, DONALD	12	35	PETERSON, ROLAND A.	36	09
OLSON, KEITH G & CINDY J.	07	33	PANK, DONALD J & ROBERTA J.	34	18	PECK, FRANK E & JULIE L.	34	23	PETERSON, RONALD A & JUDITH	10	12
OLSON, KENNETH	20	07	PANK, JOHN R.	27	03	PEDE, DUANE	26	04	PETERSON, RONALD A & SHIRLE	26	35
OLSON, KENNETH	33	27	PANKA, TIMOTHY S.	20	01	PEDE, ELIZABETH A (EASTMAN)	14	08	PETERSON, RONALD O & CAROL	17	28
OLSON, KENNETH	33	28	PANULA, MYRA R.	33	13	PEDERSON, ALAN E.	27	07	PETERSON, RONALD O & CAROL	33	12
OLSON, KENNETH A & GAIL L.	35	20	PAPINEAU, DUANE M.	33	24	PEDERSON, GARY & BEVERLY J.	26	29	PETERSON, RONALD O & CAROL	35	08
OLSON, KENNETH D.	35	17	PAPPAS, MICHAEL J & GLADYS	11	36	PEDERSON, JAMES L & MARLYS	28	16	PETERSON, RONALD P.	12	05
OLSON, KENNETH J & CINDYELL	28	11	PAR INVESTMENT GROUP LP	22	02	PEDERSON, RUSSELL	33	32	PETERSON, ROY V.	27	24
OLSON, KENNETH J & LILLIE E.	20	02	PARAJULI, ANUP & BARBARA P.	34	22	PEDERSON, SCOTT	25	23	PETERSON, SCOTT A.	32	33
OLSON, KIRK S & MARK R.	30	27	PARASK, DANA M & DIANA L.	25	08	PEDERSON, SCOTT H.	25	23	PETERSON, SONORA & GARY	30	06
OLSON, LAINE E.	35	25	PARASK, DANA M & DIANA L.	25	09	PEDERSON, STEVEN M & MARY P.	28	21	PETERSON, THOMAS I & SUSAN	29	08
OLSON, LEONARD P.	19	05	PARKER, CHESTER W.	04	23	PEEBLES, A JAY	16	35	PETERSON, TOM K.	08	15
OLSON, LEONARD P.	19	08	PARKER, DANIEL GEORGE	33	30	PEET, EDWARD A.	30	06	PETERSON, VAN	38	24
OLSON, LORI J.	26	33	PARKER, DEAN H & JEFFREY D.	11	02	PEET, JOHN C.	12	26	PETERSON, VERLYN L.	35	05
OLSON, MERRIAM E JR.	36	24	PARKER, ROBERT	20	30	PETRON, JOHN R.	08	32	PETERSON, VERLYN L.	37	32
OLSON, MICHAEL A & MICHELLE	22	25	PARKLAND CEMETERY	33	07	PEKKALA, FREDRICK A & COLET	33	36	PETERSON, VERLYN L & BERNAD	35	04
OLSON, MICTON C.	37	31	PARNELL, BRIAN J.	16	22	PELLARSKI, E.	35	22	PETERSON, VERLYN L & LARRY	37	33
OLSON, MILTON	29	17	PARNELL, TODD F.	15	16	PELLMAN, DELORES M.	29	03	PETERSON, VERNON P & LORETA	34	08
OLSON, MILTON & GLORIA J.	29	17	PARSONS, ALTHEA BLOOM & ROB.	35	32	PELLMAN, DELORES M.	35	36	PETERSON, VIVIAN J.	34	12
OLSON, MILTON C.	37	31	PARTAK, RICHARD J.	35	24	PELLMAN, ERNEST R & GLADYS	35	24	PETERSON, WENDY	19	09
OLSON, MILTON C & GLORIA J.	29	22	PARTYNSKI, CHRISTINE	28	34	PELLMAN, JAMES C.	35	35	PETERSON, WILLIAM F.	22	07
OLSON, MYRON R & NORMA H.	36	25	PASKE, JAMES & SUSAN	16	23	PELLMAN, JOHN G.	29	01	PETERSON, WINNE	35	14
OLSON, PATRICIA L.	04	33	PASKE, ROGER	08	16	PELLMAN, JOHN G.	35	26	PETITE, GERALD J.	21	04
OLSON, R & L.	16	34	PASKE, ROGER D.	14	32	PELLMAN, JOHN G.	37	29	PETITE, GERALD J & SHIRLEY	21	04
OLSON, RALPH, ROBERT & LAUR	06	32	PATEL, RAJANDRA C.	22	29	PELLMAN, JOHN G & ERNEST	37	28	PETITE, GERALD J & SHIRLEY	28	33
OLSON, RICHARD C & EARL A.	33	27	PATEL, RAMAN A & MALINI R.	22	29	PELOQUIN, DAN E.	18	33	PETITE, JAY G.	21	04
OLSON, RICHARD K.	01	06	PATELLARO, ANDREW J & ANN.	27	20	PELLTIER, DAVID J.	32	25	PETITE, JAY G & MAXINE L.	21	04
OLSON, RICKY & RANDY	08	14	PATH INC.	13	02	PELLTIER, DAVID J & GLORIA J.	32	26	PETITE, RONALD F & DENA F.	33	23
OLSON, ROBBIE L.	23	30	PATH INC.	13	11	PENCE FAMILY TRUST	04	05	PETROVIAK, JEFFREY W E & SU.	29	26
OLSON, ROBERT A.	35	24	PATH INC.	14	08	PENDERGAST, DANIEL G & KATH.	31	24	PETRUK, ROBERTA M (NICHOLAS)	26	21
OLSON, ROBERT K & GAIL M.	03	25	PATH INC.	14	16	PERALA, ARNOLD W & DORIS E.	35	35	PETTINGELL, GEORGE N & LOIS	28	29
OLSON, RODNEY M.	05	34	PATH INC.	14	34	PERALA, ELMER T & BARBARA K.	37	28	PETTINGILL, ALLAN & KATHY	28	05
OLSON, SADIE E.	35	07	PATH INC.	31	10	PERALA, JAMES E.	38	14	PETTINGILL, GEORGE N & LOIS	28	29
OLSON, SCOTT A.	10	05	PATTEE, CHARLES R & LORI A.	22	05	PERALA, MARVIN E & KATHALEE	18	33	PETTINGILL, MICKEY J & MICH.	16	03
OLSON, SIDNEY L & ARLENE S.	25	15	PATTEE, DONALD L.	34	06	PERALA, MILDRED E.	35	13	PETIT, JAMES & BARBARA	05	19
OLSON, STEVEN J.	27	13	PATTERSON, DANIEL B & DOLOR.	01	11	PERALA, RANDALL A & SUSAN J.	29	01	PETIT, JAMES P & BARBARA	16	35
OLSON, THOMAS L & DEIRDRE A.	37	31	PATTERSON, DANIEL J & THERE.	33	36	PERALA, RAYMOND & CANDACE	23	11	PETIT, JAMES P & BARBARA J.	05	30
OLSON, TIMOTHY	14	13	PATTISON, STATE PARK	26	14	PERALA, RAYMOND N & CANDACE	23	12	PETIT, JAMES P & BARBARA J.	10	04
OLSON, WALTER W.	35	15	PATTISON, STATE PARK	26	15	PERALA, REYNOLD A & MARLYN	36	21	PETIT, JAMES P & BARBARA J.	16	26
OLSON, WALTER W.	35	16	PATTISON, STATE PARK	26	21	PERALA, RONALD & ELMER	38	14	PETIT, JAMES P & BARBARA J.	16	35
OMBERG, PAUL & SARA	23	17	PATTISON, STATE PARK	26	22	PERALA, RONALD & JULIE A.	38	10	PETIT, JAMES P & BARBARA J.	20	07
OMBERG, PAUL W & SCOTT J.	24	13	PATTISON, STATE PARK	26	27	PERALA, RONALD R & JULIE A.	38	10	PETIT, JAMES P & SCOTT A.	05	29
OMBERG, WILLIAM J & PAUL W.	24	13	PATTISON, STATE PARK	26	28	PERALA, RONALD R & JULIE AN.	38	14	PETIT, SCOTT A.	11	28
ONDRIK, CHARLES R & NANCY A.	17	32	PATZER, CLAUDETTE A.	06	04	PERALA, RUSSELL W.	27	10	PETIT, SCOTT A & ROXANNE M.	13	03
ONRAET, HARLAN H.	36	07	PATZER, KEVIN J.	06	04	PERALA, RUSSELL W.	27	15	PETZOLD, GEORGE & TERRY	34	24
OPOTEN, GEORGE E & KATHY J.	26	01	PAULSON, BRIAN	28	11	PERRY, DENNIS L.	12	35	PEZZE, JOHN R.	26	26
ORALS, ANDREW D.	28	35	PAULSON, BRIAN D.	28	02	PERRY, PHILLIP G & KATHLEEN	04	10	PFANNKUCH, WILFRED I.	15	26
ORE, DONALD E & BEVERLY L.	28	31	PAULSON, BRUCE V & SANDRA	27	36	PERRY, THOMAS	28	21	PFANKUCH, BETTY J.	34	34
ORLOSKI, PAUL J.	20	18	PAULSON, DENNIS M & NANCY J.	29	27	PERSONS, GERALD R & PAULA A.	32	22	PFANKUCH, ELIZABETH E.	34	38
ORLOSKI, TROY ET AL.	27	36	PAULSON, KIM A & WENDY D.	20	18	PERSONS, JEANETTE	16	24	PFANKUCH, KENNETH J & MARGA	34	34
ORT, TOM	33	17	PAULSON, LEONARD	28	10	PERSONS, RICHARD A.	37	31	PFANU, WESLEY A & SUSAN M.	26	09
ORT, TOM	33	18	PAULSON, LEONARD	28	11	PETE, RONALD D.	26	34	PFISTHNER, JOEL R.	28	36
ORT, TOM	33	19	PAULUS, DAVID	37	34	PETE, RONALD D.	26	35	PFISTHNER, MARK D & CONSTAN.	28	35
ORT, TOM	33	20	PAULUS, DAVID D.	37	27	PETERMAN, THOMAS J.	34	32	PFLUEGER, RANDOLPH J.	34	36
ORTS, RICHARD A.	20	08	PAULUS, DAVID D.	37	35	PETERMANN, AMY L.	16	22	PHETTEPLACE, DANIEL J.	16	22
ORVILLE, MARCELLA	34	08	PAULUS, DAVID D & MICHELLE	37	34	PETERS, CARL	23	12	PHILLIPS, D L	09	23
ORVILLE, MARCELLA	34	17	PAULUS, DAVID D & MICHELLE	37	35	PETERS, FLOYD E & CHERYL L.	35	07	PHILLIPS, DARYL S.	18	28
OSAGE, MARIE	17	28	PAULUS, DAVID D & MICHELLE	37	35	PETERS, GORDON R & KATHRYN	35	19	PHILLIPS, DAVID L.	09	14
OSBORN, KATHERINE M.	24	03	PAULUS, JEFFREY R.	26	24	PETERS, JUNE E.	25	21	PHILLIPS, JAMES A.	05	13
OSTAZESKI, CATHERINE A.	26	21	PAULUS, RONALD F & DIANE C.	12	35	PETERS, LAVERGNE	21	02	PHILLIPS, JAMES M.	05	14
OSTAZESKI, DAVID F JR.	28	10	PAULY, ELIZABETH K.	04	10	PETERS, ROBERT & WALTER	03	27	PHILLIPS, JOHN C.	25	17
OSTAZESKI, DAVID JR.	28	10	PAVLOVICH, IVAN C & DONNA A.	34	25	PETERS, SCOTT R & JULIE A.	22	20	PHILLIPS, MOZELL	22	35
OSTENSON, BRUCE K & SANDRA	01	05	PAVLOVICH, LEWIS J.	28	10	PETERSEN, BRUCE S.	27	01	PHINNEY, L W.	28	21
OSTERLUND, DANIEL C & JOANN	28	06	PAVLOVICH, RENAE J.	26	15	PETERSEN, KATHRYN	18	27	PHOENIX VILLA INC.	29	36
OSTMAN, DALE H.	21	15	PAYNE, MERLYN F.	21	02	PETERSEN, THOMAS LAWRENCE	02	13	PICINICH, MARCO T & DANA J.	10	04
OSTMAN, JACOB D.	21	22	PEACE LUTHERAN CHURCH	28	01	PETERSON, ARTHUR C.	26	03	PICKHARDT, ROBERT H.	11	26
OSTRANDER, CURTIS W & MARIO	21	03	PEARSON, ALVIN E.	19	11	PETERSON, BRADLEY G.	28	31	PICTON, TROY A.	02	09
OSTRENGA, MICHAEL A & SUSAN	29	02	PEARSON, CALVIN P & PATRICIA	34	34	PETERSON, BRUCE A & DIANE S.	13	12	PICTON, TROY A & THERESA M.	02	09
OSTY, WILLIAM A & JOAN E.	27	27	PEARSON, CURTIS L & DONNA J.	27	25	PETERSON, CARL & LINDA	27	36	PIERCE, ELLEN M.	16	31
OSWALD, ATLEY N & RITA R.	19	33	PEARSON, CURTIS L & DONNA L.	27	25	PETERSON, CLARENCE	36	01	PIERCE, MONTE C & DELORES A.	22	25
OSWSKEY, AGNES E.	32	22	PEARSON, DOUGLAS D.	13	04	PETERSON, CURTIS I.	28	33	PIERCE, ORVILLE & SALLY	01	34
OSWSKEY, JEROME D.	19	04	PEARSON, DOUGLAS D & ANNA M.	13	04	PETERSON, DONALD A.	29	25	PIERCE, ORVILLE V & SALLY A.	01	34
OSWSKEY, JEROME D & BARBARA	19	04	PEARSON, DOUGLAS D & ANNA M.	19	33	PETERSON, EDGAR R & CAROL J.	38	16	PIERCE, PATRICK J & ANGELA	22	15
OSWSKEY, ROBERT V.	25	31	PEARSON, DOUGLAS L.	29	34	PETERSON, GARY M & JUDY R.	20	13	PIERCE, PETER F JR.	03	26
OSWSKEY, ROBERT V.	25	31	PEARSON, ELIZABETH E.	35	01	PETERSON, GERALD A & LORRAI	22	05	PIERCE, PETER F JR.	03	27
OSWSKEY, SIDNEY E.	25	33	PEARSON, ELIZABETH E.	37	36	PETERSON, GERALDINE J.	26	11	PIERNER, RONALD J.	35	25
OSWSKEY, SIDNEY E & NANCY	20	19	PEARSON, ELIZABETH E.	38	31	PETERSON, GLENN H.	27	14	PIETZ, DALE	01	04
OTTERINO, RUSSELL J & KATHI	36	06	PEARSON, HELGA C.	35	02	PETERSON, GREGG W.	19	11	PIGMAN, VINCENT R.	32	25
OTTERINO, RUSSELL J & KATHI	37	36	PEARSON, HENRY G.	32	18	PETERSON, GUY M & PATRICIA	23	01	PILLMAN, THEODORE R & BARBA	23	04
OTTINGER, DOROTHY H.	23	22	PEARSON, HENRY G.	32	35	PETERSON, IDA M.	33	13	PILLMAN, THEODORE R & BARBA	23	08
OUR SAVIOR'S LUTHERAN CHURCH	26	15	PEARSON, HENRY G & JUDITH	32	34	PETERSON, IRENE F.	11	11	PILNEY, FRANK	04	31
OVERHEAD, INTERSTATE, G.N.	32	15	PEARSON, HENRY G & JUDITH A.	21	18	PETERSON, IRVINE	29	08	PINNACLE TOWERS INC.	26	24
OWEN, CHRISTOPHER R & JULIE	32	26	PEARSON, HENRY G & JUDITH A.	32	35	PETERSON, JAMES C.	26	11	PIPETONE, KIM	12	22
			PEARSON, JAMES E & MARY K.	27	25	PETERSON, JAMES E.	27	24	PISON, STEVE & DEBRA L.	17	27
			PEARSON, JEFFREY S & KIMBER.	34	08	PETERSON, JAMES J & MARILYN	26	11	PISON, TONY & SANDY	22	06
			PEARSON, JOANN K.	36	25	PETERSON, JOHN R & PAMELA	33	36	PITT, GREGORY S & ROSE M.	26	02
			PEARSON, JOEL W & SHELLY E.	35	19	PETERSON, KENNETH D & RUTH	20	14	PLATTED, CHARLES LORD'S AD	16	26
			PEARSON, JOHN L.	38	18	PETERSON, KENNETH O & DAWNE	34	08	PLATTED, SPRINGHILL ADDIT		

LAND OWNERS INDEX

NAME	PG	SEC	NAME	PG	SEC	NAME	PG	SEC	NAME	PG	SEC
PLEAU, GEORGE R.	28	08	PREVOST, ROBERT & SANDRA	16	24	RASMUSSEN, MERRILL E & DONN	01	32	RINGSRED, ERIC J & DEBORAH	26	09
PLESKI, CHARLES J & DELLA J.	19	03	PREVOST, ROBERT R & SANDRA	16	26	RASMUSSEN, RICHARD H & SUAN	32	33	RINNET, JULIA BURKE	35	21
PLESKI, CHARLES J & DELLA J.	19	30	PRICE, LESTER	25	26	RASMUSSEN, STEPHEN G.	26	09	RINTALA, DEBRA	27	20
PLESKI, MURIEL	27	14	PRIEM, BARBARA J.	22	16	RASMUSSEN, STEVEN G.	01	28	RINTALA, STEVEN D & DEBBIE	26	36
PLEYAK, MARTIN L & KRISTI K.	30	21	PRIEM, EDWIN & MARGARET	22	15	RASMUSSEN, VIRGIL I & RUTH	23	30	RIORDAN, SANDRA E.	30	27
PLISS, MIKE	22	20	PRIEM, EDWIN V & MARGARET	22	27	RASSBACH, KATHLEEN J.	11	02	RISDAL, EUGENIE R & NORTON	34	25
PLONTY, KAREN E & LEA E.	07	31	PRIEM, EDWIN V JR.	22	27	RASSBACH, RICHARD R & WILLI	21	10	RISHEL, RUSSELL W & JOYCE A.	04	26
PLUMMER, JR., GERALD & LORI	28	01	PRIEM, ORVILLE E.	16	02	RASTETTER, RICHARD C & MARG	16	25	RISLEY, ROGER T.	34	28
PLUNKETT, DONALD	29	01	PRIEM, SCOTT V & SUSAN K.	22	22	RAU, GARY F & LINDA	10	04	RISNER, KENNETH M & IMOGENE	01	29
PLUNKETT, DONALD G & TRACY	34	27	PRIEM, TERRY A.	22	26	RAUNIO, PAUL	29	24	RISTROM, ELAINE B.	07	36
PLUNKETT, JAMES M & JULIE L.	26	32	PRIEM, TERRY A. & BARBARA L.	19	11	RAUPP, MATTHIAS S & MARGARE	11	16	RITCHE, CHARLES & LORI M.	26	25
PLUNKETT, RICHARD E & JEANE	29	21	PRIEM, TERRY A. & BARBARA L.	21	11	RAUSCH, JAMES A & KAREN	27	24	RITCHE, DENNIS W & DIANE L.	25	13
PLUNKETT, S VIRGIL & DORIS	37	23	PRIEM, TERRY A. & BARBARA L.	22	15	RAUTO, ROBERT O & TONI A.	30	10	RITCHE, JAMES SERL	21	21
PLUNKETT, S VIRGIL & DORIS	38	32	PRIEM, TERRY A. & BARBARA L.	22	22	RAY, DOUGLAS G.	28	08	RITCHE, JAMES SERL	27	20
PLUNKETT, WILLIAM A & NANCY	37	24	PRIEM, TERRY A. & BARBARA L.	22	22	RAYMOND, VALENTINE W.	30	21	RITCHE, JAMES SERL	34	31
PLUNKETT, WILLIAM A & NANCY	37	25	PRIEM, TIMOTHY P.	22	22	RED ARROW CAMP-SUPERIOR	18	24	RIVERSIDE CEMETERY	32	09
PLUNTZ ANN L.	29	12	PRILL, GARY A.	05	10	REED, DEAN N & SHELLAN D.	34	36	RIVORD, ALBERT A JR.	33	31
PLUNTZ, CHARLES F.	37	25	PRILL, GARY A. & MARY E.	02	23	REED, GARY L & KATHRYN	13	12	RIVORD, ALLEN G & JEAN A.	33	30
PLUNTZ, CLARA & TITUS	37	25	PRIVETTE, EDWARD	29	02	REED, KASEY A.	20	07	RIVORD, JUDITH	33	31
PLUNTZ, GEORGE E & PATTY M.	32	23	PROCHAZKA, ARNOLD R & JANE	23	12	REED, LANCE & KIMBERLY	29	08	ROADS & PUBLIC LANDING	04	12
PLUNAK, PETER I & MARCIA GI.	23	16	PROFFIT, DWAYNE A & KAREN O.	07	32	REES, SANDRA	24	18	ROADWAY	10	26
PODGORAK, ANTHONY F.	02	11	PROFFIT, ESTHER L.	02	27	REHL, RICHARD H.	12	25	ROBARGE, LOWELL D.	13	01
PODGORAK, HENRY S JR.	20	19	PROFFIT, RONALD & DWAYNE	01	33	REHL, RICHARD H.	32	35	ROBB, JOANNE G.	22	09
PODGORAK, JOSEPH W & HENRY	05	29	PROHASKA, JOHN J.	18	33	REHL, RICHARD H & JEAN M.	26	10	ROBB, RONALD L & JOANNE G.	22	09
PODGORAK, MARY	32	10	PROTOKOWICZ, STANISLAUS A &	34	33	REHL, RICHARD H SR.	26	10	ROBEK, MARY F.	28	09
PODGORAK, MARY	32	11	PROULX, ALLEN M & RHONDA R.	08	31	REHNSTRAND, SCOTT R & LAURI	32	22	ROBERTS, BERNARD	07	32
PODGORAK, MICHAEL	04	30	PROVOST, DAVID A III	26	31	REICHERT, MARLYN	11	36	ROBERTS, DONALD & PATRICIA	08	30
PODGORAK, RICHARD M.	22	21	PROVOST, DAVID A III	26	32	REID, GREGORY A & JOCELYN R.	26	27	ROBERTS, GEORGE W & ROSE M.	26	07
PODGORAK, SANDRA J.	04	30	PRUSSELL, ROBERT B & RUTH M.	23	26	REID, JULE	26	05	ROBERTS, JOSEPH E SR.	05	06
PODGORAK, TRACY J.	26	28	PTACEK, JEROME R & MARY E.	30	21	REID, JULE & MARY LOU	26	27	ROBERTS, PAUL D & JEAN M.	19	05
POHJONEN, JACALYN A.	36	12	PUHL, JOY D.	34	15	REID, ROLAND E & SHIRLEY M.	18	13	ROBERTS, PAUL D & JEAN M.	25	33
POHJONEN, JACALYN A.	38	36	PURDON, DUANE A.	13	01	REIDASCH, WILLIAM & LAUNA M.	28	09	ROBERTS, ROY D & JOAN B.	16	27
POHLMAN, R L JR.	22	16	PURDON, DUANE A.	13	01	REINERT, BETTY J & RUTH A.	35	19	ROBERTS, STEVEN G.	20	19
POHTO, ELAINE K.	25	36	PURDOL, DUANE J & KAREN	14	06	REINHARDT, JAMES G & RENEE G.	12	24	ROBINSON, EDWARD J JR.	33	08
POINTER, JACK D JR.	23	17	*** Q ***			REINHARDT, FRANCIS C	02	08	ROCHON, DALE S & LYNN M.	19	12
POIRER, THOMAS R & KATHY A.	01	12	QUAM, RONALD P & VICKI L.	33	28	REINHARDT, FRANCIS C & THER	02	08	ROCKWELL, WILLIAM H & DONNA	11	02
POLAR GAS CO INC.	18	24	QUIGLEY, CARRIE J & MICHAEL	04	10	REINHARDT, FRANCIS C & THER	06	08	ROCKY BROOK CAMP	02	22
POLASKI, BEVERLY	28	30	QUIGLEY, ERVING E.	04	02	REINHARDT, THERESA M (SIKOR)	02	05	ROD, CLIFF & BETTY	35	15
POLENISIAK, STANLEY & HELEN	29	31	QUINN, PATRICK J & DONNA J.	23	03	REINKE, JEFFREY F & CANDIS	27	25	RODE, DAVID J.	05	29
POLKINGHORNE, DONALD B.	34	07	QUINN, ROMAINE J.	12	25	REINKE, JEFFREY F & CANDIS	28	30	RODER, MICHAEL D & ALICE C.	36	19
POLKINGHORNE, DONALD B & CH.	27	21	QUINN, ROMAINE J.	12	25	REISSER, ROSE ET AL	28	17	RODRIGUEZ, BARRETT F & SHAR	27	26
POLKOSKI, ALLAN A.	21	08	QUINONES, JEFFREY S.	23	01	REITEN, JED & JON	15	32	RODRIGUEZ, RUDOLPH S.	06	18
POLKOSKI, CRAIG N & TERI A.	21	10	QURESHI, JAVED M.	25	34	REITER, JEROME M.	09	12	ROE, CHARLES P & CONNIE M.	32	34
POLKOSKI, DEAN J & PATRICIA	29	32	QURESHI, JAVED M.	26	10	REITZ, CHARLES H & HELEN S.	22	35	ROENITZ, WILLIAM & JOY	29	09
POLKOSKI, MICHAEL & ANITA	36	13	*** R ***			REMEC, MATTHEW J.	19	10	ROENITZ, WILLIAM C & JOY	29	09
POLLARI, ESTHER	35	35	R J W PURCHASE CORP.	29	35	REMEC, MATTHEW J.	30	04	ROFFERS, CONSTRUCTION COMPAN	17	18
POLLOCK, DAVID E & MARILYN	14	12	RAABE, JOHN C.	36	25	REMEC, MATTHEW J.	32	32	ROGERS, ANTHONY A.	11	36
POLLOCK, MICHAEL	22	20	RAAFLAUB, PETER W.	22	02	REMEC, MATTHEW J.	30	04	ROGERS, GEORGE E & STELLA	10	33
POLLOCK, PHILLIP R & CATHER	22	20	RAATZ, JACK L & ALLEN M.	35	19	REMER, ALBERT G.	38	35	ROGERS, GILBERT D.	23	24
POLLOCK, ROBERT F.	27	35	RABIDEAUX, CHRISTOPHER D &	29	30	REMER, ANTHONY T & RHONDA V.	27	18	ROGERS, JOHN D.	30	28
POLLOCK, ROBERT F & MARLENE	27	27	RADKEY, DALE A.	01	21	REMER, DENNIS C.	38	25	ROGERS, JOHN D III	23	24
POLNAU, KAREN M.	16	32	RADKEY, TIMOTHY R.	19	04	REMER, DENNIS C.	38	25	ROGERS, JOHN D THOS T & WM	24	03
POLOVINA, MILO R.	11	36	RADOSEVICH, EDWARD R.	34	36	REMIC, JOHN D & MARY A D.	38	25	ROGERS, JOSEPH D.	05	36
POLSON, RICKY & ELIZABETH	22	02	RADTKE, NORMAN D & PAMELA S.	32	14	RENNAN, FREDRICK J & NANCY	28	18	ROGERS, JOSEPH D.	05	36
POLSON, WENDY J & RANDY A.	27	29	RADUEGE, E CORINNE	10	03	RENNAN, WILLIAM R & ELVERA	28	06	ROGERS, THOMAS T.	30	37
POLYHERM INDUSTRIES INC.	32	12	RADY, JOEL D & TAMMY S.	16	23	RENNAN, WILLIAM R & ELVERA	28	07	ROGGE, CATHERINE L.	19	05
POLZIN, GREG E & JENNIFER M.	16	28	RADZAK, CHESTER D & MARGARE	29	34	RENOUÏST, LORETTA M.	28	24	ROGGE, DEAN T & SUSAN R.	28	22
POOLE, DONALD T & JACQUELYN	22	27	RADZAK, DANIEL P & JOAN A.	26	20	REQUE, AL & ARLETTE J.	15	16	ROGGE, JAMES W.	19	08
POOLE, JACQUELYN D.	22	22	RADZAK, DAVID J.	26	36	REQUE, ALBERT G & ARLETTE J.	15	16	ROGGE, JAMES W.	19	09
POOLER, DAVID P & YVONNE E.	23	03	RADZAK, PETER E.	26	20	RESECH, JOHN J.	27	34	ROGGE, NANCY M.	19	09
POOLER, DEAN A & LUCY J.	23	03	RADZAK, STEVEN M/LYNDA M WA.	25	02	RESBERG, J M.	27	32	ROGNERUD, MARY	3	12
POOLER, HELEN M.	23	03	RADZAK, STEVEN M/LYNDA M WA.	25	11	RESECH, JOHN J.	27	34	ROGSTAD, GARY & CHERYL	29	14
POOLER, MICHAEL L & DEBORAH	34	36	RADZAK, TIMOTHY D.	26	20	RESH, PAUL J.	01	01	ROGSTAD, GARY & CHERYL	30	04
POOLER, RICHARD L & LINDA A.	22	09	RAES, DENNIS J & BEVERLY J.	29	36	RESKESKE, BARBARA J.	26	21	ROGSTAD, GARY	30	09
POOLER, WILLIAM R.	23	03	RAES, STEVEN J & MICHELLE G.	36	14	RESOURCES DEVELOPMENT CORPO.	34	14	ROGSTAD, TERRANCE J & DEBRA	29	22
POPANZ, THOMAS E.	27	20	RAHN, KEVIN M.	34	10	RESOURCES DEVELOPMENT CORPO.	34	23	ROHDE, MICHAEL	02	17
POPE, ARLIN J & PATSY E.	02	18	RAHN, KEVIN M & MARY G.	34	10	RESSLER, GARY L & HOWARD L.	06	36	ROLNK, DAVID G.	12	26
POPLAR ACRES DAIRY INC.	28	11	RATVALA, PERRY D & HOLLY J.	35	14	RETTZ, GERALD E.	26	36	ROLSON, DENNIS	25	25
POPLAR ACRES DAIRY INC.	28	12	RAVALA, SCOTT A.	30	01	REUBEN JOHNSON & SON INC.	23	25	ROLSON, JEFFREY S.	26	06
POPLAR GOLF & RECREATION IN.	34	36	RAJALA, GENE R & DENISE M.	34	16	REUILLE, JOANN E.	25	09	ROLSON, ROBERT	25	26
POPLAR HARDWARE INC.	29	07	RAMEL, DONALD A.	26	13	REUILLE, JOANN E.	25	32	ROLSTAD, DUANE	22	27
POPLAR/IRON RIVER BLDG SUPP.	37	34	RAMEL, EMMA	16	34	REUILLE, JOHN P & JUNE M.	32	19	ROLSTAD, JACK D & DAWN M.	22	27
POPLAR/IRON RIVER BUILDING	29	07	RAMEL, LEROY J.	10	09	REUTEMAN, JOHN G & RUTH A.	30	01	ROMANS, SANDRA L.	22	02
POPOVICH, JOHN & JEAN	01	30	RAMEL, WILLIAM & TANA B JR.	10	03	REUTER, CARL A.	01	21	ROMBERG, JOHN A.	30	28
POPOVICH, KEVIN	19	07	RAMEL, WILLIAM M & TANA B.	10	03	REYAK, GUY B.	01	21	RON COOK MINISTRIES INC.	04	01
POPOVICH, KEVIN	34	32	RAMPNER, ROBERT	16	01	REYAK, LEE & JULIE	23	36	RONAN, MARION L.	24	07
POPOVICH, KEVIN R.	34	32	RAMPNER, WILLIAM C & JANET	23	25	REYOLD, REYNOLD & CAROLE	23	36	RONCHI, CECILIA M.	28	15
POPOWSKI, THOMAS J.	05	34	RAMSEY, JOHN D & PAMELA L.	34	35	REYNOLDS, WILLIAM J & CAROL	11	19	RONCHI, JOHN D & ROBERTA A.	28	04
POPOWSKI, THOMAS J & KAREN	01	29	RANDELL, ANN M (NELSON)	20	26	RHEA, RICKIE E & DEBRA K.	29	23	RONCHI, JOHN D & ROBERTA A.	34	33
POPOWSKI, THOMAS J & KAREN	05	16	RANKIN, ALVA	29	32	RHODES, CARLETTA J.	21	19	RONCHI, ROBERT & CLOVETTA	28	09
PORTER, C ROBERT	10	03	RANKIN, ALVA L & ANNE M.	29	31	RHODES, JULIE A (ALBRIGHT)	34	31	RONCHI, ROBERT & JOHN JR.	34	30
PORTER, C ROBERT	16	34	RANKIN, ALVA L & ANNE M.	29	32	RHODES, LEON	34	31	RONCHI, TODD A	35	17
PORTER, LESTER N.	12	14	RANTA, DAVID D.	28	08	RIBAUDO, RICHARD F.	11	26	RONKAINEN, DONALD E & BREND	24	18
POST, JOHN R.	21	25	RANTA, DAVID D.	28	08	RIBAUDO, RICHARD F & TERRY	27	03	RONN, RICHARD E & LILA M.	34	12
POST, ROGER C & CLAUDIA M.	04	01	RANTA, RONALD W & DONNA R.	29	03	RICE, GLENN A.	16	23	RONN, RICHARD E & LILA M.	37	22
POTOCIC, ANNA M & WILLIAM L.	22	21	RANTA, TAIMI J.	35	17	RICE, STEVE C & NANCY	01	33	RONNESTRAND, JOHN F.	11	03
POTTER, ARVID L & DAVID L.	28	19	RANTALA, DONALD & JEANETTE	23	17	RICH, COSMO J JR.	26	03	RONNING, LAURENCE A.	37	34
POTTER, BRUCE A.	08	14	RANTALA, DONALD O & JEANETTE	29	34	RICH, GLENYCE A.	05	01	ROOKEY, ANTHONY	01	17
POTTER, RONALD W.	27	21	RANTALA, EARL K & ADELIN	34	36	RICH, MARY E.	28	35	ROONEY, MARK A.	21	04
POWELL, LYMAN T III	04	03	RANTALA, EARL K & ADELIN	35	06	RICHARDS, ANTHONY W & BARBA	34	35	ROONEY, MARVIN L & MARTHA L.	02	22
POWELL, ROBERT WILSON II	31	33	RANTALA, EARL K & TERRY L.	35	06	RICHARDS, ANTHONY W & BARB	28	05	ROOS, ANNA	09	12
POWERS, RICHARD A & MARLENE											

LAND OWNERS INDEX

NAME	PG	SEC	NAME	PG	SEC	NAME	PG	SEC	NAME	PG	SEC
ROSS, DANIEL BERT	27	29	SALVESON, DONALD E & CONSTA.	26	20	SCHMID, JAMES M. & LORRAINE	25	36	SEDIN, HENRY I & MARY J.	29	07
ROSS, MARIAN	32	30	SALVESON, DONALD E & CONSTA.	26	21	SCHMID, JAMES M. & LORRAINE	25	36	SEDLACHEK, KENNETH C J & GE	26	12
ROSS, MICHAEL J.	10	18	SALVESON, GARY C.	16	01	SCHMID, JAMES T.	31	25	SEDLACHEK, KENNETH C J & GE	26	01
ROSS, MRS WAYNE	26	25	SALVESON, JAMES H.	19	06	SCHMID, JAMES T.	31	36	SEE, PHILIP J & JONE M.	12	33
ROSS, QUINTON D.	21	14	SALVESON, JAMES H.	25	31	SCHMID, JAMES T & KATHI A.	31	36	SEE, RICHARD A.	33	33
ROSS, TIM & TERRY	21	15	SALVESON, RICHARD D & TRACY	16	26	SCHMID, VICTORIA M.	19	02	SEEMANN, CORY	18	28
ROSS, WENDY J.	28	33	SAMPSON, JAMES R.	27	03	SCHMIDT, ANNE M.	22	22	SEGER, SCOTT E.	30	09
ROSSMANN, THOMAS B.	35	24	SAMPSON, JON C & FAY M.	27	29	SCHMIDT, BRIAN E & IRENE M.	26	31	SEIDLING, CHRISTINE	18	25
ROTH, LEROY D.	38	28	SAMPSON, RICHARD C.	27	10	SCHMIDT, GARY J & CARLOTTA	29	23	SEIDLING, NEIL J.	26	17
ROTHSCHILD, ROBERT D & MARY	26	25	SAMUELSON, CHARLES W.	29	27	SCHMIDT, HERBERT C & RUTH A.	22	10	SEIM, BERNICE B.	27	06
ROUBAL, RONALD K.	34	36	SANDA, DAVID A & CHERYL A.	26	22	SCHMIDT, JUDITH E.	23	24	SEIM, DAVID W.	27	06
ROULSTON, RALPH M & ROBERT	34	07	SANDA, DAVID A & CHERYL A.	26	24	SCHMIDT, LOIS L.	16	27	SEIM, ROBERT & ROSE M JR.	53	31
ROUNSVILLE, RALPH L & JEANN	28	01	SANDA, LEO A & VIOLET	33	35	SCHMIDT, MATTHEW A.	29	23	SEIM, ROBERT M & ROSE M JR.	27	06
ROUNSVILLE, ROLAND & DORTHE	28	01	SANDA, SUSAN E & DAVID P.	26	11	SCHMIDT, PEGGY L & THOMAS H.	08	53	SEIM, ROBERT M & ROSE M JR.	53	31
ROUTH, JANE R.	34	09	SANDA, WILLIAM & SANDRA.	20	31	SCHMIDT, ROBERT J & CATHERI	35	36	SELBAEDE, BYRON G & DELORES	21	02
ROUTH, R BRUCE	33	12	SANDERS, CLIFTON J.	27	32	SCHMIDT, RONALD L & ELIZABE	09	13	SELCK, DAVID L & JEAN M.	06	01
ROWE, RANDALL J & DONNA M.	10	03	SANDERS, SCOTT E & ERIN R.	26	33	SCHMIDT, THOMAS D.	35	34	SELLWOOD, WM R & ALICE A.	22	23
ROY, DARRYL W & DIANNA S.	34	33	SANDERS, THOMAS H & PATRICI	19	30	SCHMITT, GERALD W & JUDITH	28	36	SEMANKO, GILBERT A.	29	01
ROY, JASON A & KARI L.	10	12	SANDFORD, RONALD G & JOAN R.	11	08	SCHMITT, KEVIN P.	22	16	SEMBORSKI, CHARLES A & JEAN	22	27
ROZELL, JAMES N & DEBRA	27	24	SANDOR, TIMOTHY J & ADELIN	32	14	SCHMITT, MARY P.	22	23	SEMBORSKI, RICHARD & TAMI	19	32
ROZELL, MELVIN	23	09	SANDOVAL, JORGE A & PHAM	29	02	SCHMITT, MARY P & KEVIN P.	24	06	SEMBORSKI, SHELLY L (BRYAN)	32	24
ROZSNAFSZKY, GEORGE	20	05	SANDOVAL, RICARDO J & GAYAN	30	06	SCHMITZ, DARRIN E.	04	36	SEPP, ENOS & JUNE	22	25
ROZSNAFSZKY, GEORGE	20	08	SANDSTROM, RAY H.	01	34	SCHMITZ, DONALD L & ALMARA	09	19	SERRE, DONALD J.	19	12
RUBEL, EDWARD A & ROSE A.	30	08	SANFORD, CHARLES W & KAREN	16	13	SCHMITZ, EUGENE E.	05	31	SERRE, LESTER V.	34	32
RUBEL, RICHARD J.	11	33	SANFORD, RICHARD C & LOIS	21	25	SCHMITZ, EUGENE E.	04	36	SEVERANCE, RAY L & DANIEL	33	11
RUDD, MICHAEL & CATHERINE	11	36	SANITARY NORTHWOODS REFUSE	28	01	SCHMITZ, GREGORY W & JOAN E	09	13	SEVERANCE, BRUCE W & WILEEN	27	36
RUDD, PATRICK T & MARY R.	04	30	SANKEY, KYLE T & DEREK M.	06	04	SCHMITZ, JEFFREY L & SUSANN	10	05	SEVERIN, DAVID L.	23	36
RUDDOLPH, LENNY P.	34	15	SANNWALD, WALTER	22	10	SCHMUDE, KURT L & LAURIE A.	29	09	SEVERIN, RANDY J & BETH A.	19	31
RUDDOLPH, LESTER W & LOUISE	22	03	SANTORI, STEVEN E & MARY B.	19	22	SCHNELL, DAVID A & JANET A.	01	28	SEVERIN, ROBERT ET AL.	27	32
RUFF, RANDOL L & SHARLA L.	22	02	SAPIK, JEROME E & CINDY J.	34	33	SCHNELL, DAVID A & JANET D.	01	52	SEVERSON, DENNIS R.	28	20
RUH, MARY M.	25	35	SAPPINGTON, GARY & LENORE	34	05	SCHNELL, JANET DAILEY	01	31	SEVERSON, ERIC M.	27	34
RUMMLER, HERBERT H & PHYLLIS	18	25	SAPPINGTON, LENORE J.	34	04	SCHNEPP, CURTIS A.	38	13	SEVERSON, GILBERT M & SALLY	21	04
RUMMEL, CLARENCE L & REBBEC	22	36	SARKO, KALMAN H & GRACE J.	28	08	SCHNEPPER, CHARLES S.	36	21	SEVERSON, GILBERT M & SALLY	27	03
RUNGE, ELEANOR V (WHIFFEN)	26	26	SATHER, TOM R.	28	34	SCHNEPPER, CHARLES W & E LO	36	21	SEVERSON, HAROLD R.	12	04
RUNIONS, MARY K.	20	26	SATTER, RYAN D.	28	04	SCHNEPPER, CHRISTOPHER A &	35	20	SEVERSON, JAMES F.	35	35
RUNSER, PHILLIP J.	19	19	SAUERS, RICHARD J.	24	07	SCHNIDER, JOHN SR.	05	11	SEVERSON, JOHN & THOMAS	27	03
RUPORT, GERALD G & KAY E.	26	27	SAUTER, TIMOTHY J.	23	01	SCHNIDER, ROBERT & MARLYCE	05	11	SEVERSON, MICHELE	27	03
RUPPE, JOHN T & TRACY J.	34	14	SAVAGE, DUNAYNE R.	19	36	SCHNIDER, ROBERT & MARLYC	05	11	SEXTON, DALE A & MARGARET	01	05
RUPPERT, DOUGLAS	33	07	SAVAGE, JOSEPH A & PHYLLIS	02	18	SCHOCH, PAUL & CAROL	30	32	SEXTON, DALE A & MARGARET A.	01	05
RUPPERT, DOUGLAS	33	08	SAVOY, DENNIS L.	22	10	SCHOEFLER, DANIEL A & SUSAN	28	11	SEYLER, DOUGLAS J.	27	05
RUPPERT, DOUGLAS R.	33	07	SAVOY, DENNIS L.	22	11	SCHOEFLER, TERRY W & JILL R.	26	01	SHAFER, STEPHEN E.	07	39
RUPPERT, LA MONT	33	07	SAVOY, SCOTT R.	22	10	SCHOEFLER, RICHARD L & JUDI	20	06	SHAFER, WAYNE E & CAROLE S.	33	29
RUSH, ROBERT L & PATRICIA A.	22	10	SAVOY, SCOTT R.	22	11	SCHOLSSER, R & T.	15	25	SHAFER, KAY & WILLIAM C.	18	13
RUSK, BRIAN J.	23	10	SAWYER, MATTHEW J.	34	35	SCHOLZ, DURWOOD J & SHEILA	20	06	SHANE, JILL M & DAVID J.	28	01
RUSK, TRA & HELEN	29	31	SAWYER, MATTHEW J.	34	35	SCHOMMER, DONALD.	16	24	SHANNON, RAYMOND D.	37	33
RUSSELL, ALBERT & ALICE	28	18	SAYLES, GARY R.	34	35	SCHOOP, JOHN H & KATHERINE	11	29	SHARON, PAUL J & VICKIE D.	22	05
RUSSELL, DANIEL	20	30	SAYLES, GARY R.	34	35	SCHOOL DIST OF MAPLE	30	15	SHARP, MICHAEL T & LINDA P.	26	33
RUSSELL, JANE L.	16	27	SAYLES, GARY R.	34	35	SCHOOL DIST OF SUPERIOR	19	12	SHARPE, RUSSELL & PATRICIA	22	14
RUSSELL, LYNN (PERTA)	04	07	SBONIK, THOMAS P.	18	33	SCHOOL DISTRICT OF MAPLE	28	09	SHAVER, BRIAN P.	34	34
RUSSELL, ROBYN J & DANIEL S.	23	03	SBONIK, THOMAS P & SHERYL L.	18	33	SCHOOL DISTRICT OF MAPLE	29	04	SHAW, CHARLES L & FLORENCE	16	34
RUST, LELAND W.	27	26	SCANLON, JENNIFER I.	26	32	SCHOOL DISTRICT OF MAPLE	36	30	SHAW, CHARLES L & FLORENCE	16	35
RUTHFORD, CHARLES E.	25	12	SCETRINE, KENNETH G.	32	25	SCHOOL DISTRICT OF SUPERIOR	32	26	SHAW, FLORENCE O & CHARLES	16	35
RUTKA, RAYMOND L & FLORENCE	28	30	SCHAAP, GLEN W & THERESA J.	01	23	SCHORR, ELEN R & COLLEEN	27	31	SHAW, KENNETH & BLANCHE	10	03
RUTLEDGE, GARY R & JANET M.	29	01	SCHAAP, GLEN W & THERESA J.	01	23	SCHORR, GEORGE E.	27	31	SHEALTEN, GAYLE	26	20
RUTTER, PAUL & JENNIFER	10	08	SCHAAP, MICHAEL & GWEN	01	32	SCHRAMKE, MICHAEL D & PAMEL	34	10	SHEARMAN, WILLIAM A & PEGGY	21	24
RUUD, JOYCE A.	33	33	SCHAAP, MICHAEL & GWEN	01	32	SCHRAMK, A W & R L.	06	18	SHEARMAN, WILLIAM A & PEGGY	29	34
RUZYCKI, RICHARD & NANCY A.	29	27	SCHAAPVELD, KEVIN J & LAURI	37	33	SCHRAUFNAGEL, DONALD R & DE	20	01	SHEGSTAD, DAVID L.	03	22
RYAN, DANIEL F.	26	04	SCHAAPVELD, KEVIN J & LAURI	37	33	SCHRAUFNAGEL, DONALD R & DE	20	12	SHELERUD, ROBERT W.	04	05
RYAN, EDWARD A & JANE A.	17	31	SCHAAPVELD, STEVEN D.	37	39	SCHROEDER, HARRY & GARY	36	05	SHELTON, WAYNE L.	32	25
RYAN, EUGENE E.	32	33	SCHAAPVELD, STEVEN D.	37	32	SCHROEDER, JEFFREY P.	36	05	SHEPARD, J R & TIMOTHY & W.	26	31
RYAN, JOSEPH J & LYNN M.	30	30	SCHACHT, JEANNE E.	30	26	SCHROEDER, KENT R & ELAINE	29	08	SHERMAN, DENNIS L & MARY TA.	31	07
RYDBERG, MICHAEL N.	26	25	SCHAD, JUDY A.	12	22	SCHUCH, CHARLES E.	36	25	SHERVEY, MICHAEL D.	12	23
RYGG, RICHARD D & LORETTA	28	20	SCHAEFFER, JAMES.	12	22	SCHUETTE, KATHLEEN M.	12	36	SHIFLEY, ROBERT R.	22	29
RZESZUTKO, ALLAN P.	03	25	SCHAEFFER, JAMES JAY	12	55	SCHULLO, DAN.	22	32	SHIPLEY, LOUIS V.	11	26
			SCHAEFFER, RONALD V & JOAN M.	05	13	SCHULLO, JERRY	08	36	SHOBER, JAMES A.	36	03
*** S ***			SCHAEFFER, ELIZABETH A.	18	28	SCHULLO, ARDELL	09	15	SHOCKLEY COMMUNICATIONS COR.	32	32
			SCHAEFFER, ELIZABETH A.	18	33	SCHULTZ, BERNARD.	19	11	SHOGREN, MORTON J.	22	33
SAARI, ANDREW D.	28	05	SCHAEFFER, ELIZABETH A.	18	33	SCHULTZ, BERNARD H.	19	10	SHOGREN, MORTON J.	23	05
SAARI, ANDREW D.	28	06	SCHAEFFER, GORDON A JR.	18	27	SCHULTZ, BERNARD H.	19	11	SHOGREN, WILLIAM P.	23	10
SAARI, ANDREW R & BECKY J.	26	04	SCHAFARZEK, GEORGE.	15	25	SCHULTZ, CLIFFORD G.	20	31	SHORT, DAVID L & CHARLOTTE	29	07
SAARI, BRIAN A.	35	11	SCHAFFERT, HOMER & NINA SR.	35	21	SCHULTZ, DOUGLAS J.	14	18	SHOWERS, WAYNE & MARIE	02	07
SAARI, DALE & DONNA	29	10	SCHAFFERT, HOMER SR.	35	28	SCHULTZ, FRANK T & INA M.	30	02	SHRINERS HOSPITALS FOR CRIP.	22	23
SAARI, DALE E & DONNA J.	30	06	SCHAFFERT, HOMER W & NINA E.	35	28	SCHULTZ, GERALD L & KAREN	33	36	SHUGA, THOMAS M & IDA S.	32	11
SAARI, DALE E OR DONNA J.	30	06	SCHAFFER, COLLEEN K.	30	29	SCHULTZ, LANN L.	14	07	SHUGA, THOMAS M & IDA S.	32	14
SAARI, DANNY R.	38	15	SCHALLER, LARRY & DOREEN	23	24	SCHULTZ, LARRY M & BETTY A.	25	28	SHUPE, JOHN D.	35	33
SAARI, DARYL M & PATRICIA	35	08	SCHALLER, LARRY L & DOREEN	23	24	SCHULTZ, MARY L & WENDY L.	25	22	SHUPE, JUDY I.	35	33
SAARI, DAVID J & ALICE R.	35	12	SCHALLER, WALTER W.	23	24	SCHULTZ, MARK L & WENDY L.	25	22	SIDWELL, JAMES E.	34	32
SAARI, DONALD M.	35	14	SCHALLER, WALTER W.	23	24	SCHULTZE, ROBERT D.	27	22	SIEKKINEN, RICHARD W.	29	11
SAARI, DUANE & ADELAIDE	29	03	SCHAUER, THOMAS F.	01	09	SCHULZ, CARL R.	13	01	SIEKINEN, RICHARD W.	29	11
SAARI, DUANE L.	29	03	SCHAUER, THOMAS F.	01	09	SCHUMACHER, LESLIE & BEVERL	26	21	SIEKINEN, RICHARD W.	29	11
SAARI, DUANE L.	29	02	SCHAUER, THOMAS F.	01	09	SCHUMACHER, ROBERT & SUSAN	33	36	SIEKINEN, RICHARD W.	29	11
SAARI, GARY & GAIL	29	11	SCHAUER, THOMAS F.	01	09	SCHUMACHER, ROBERT & SUSAN	33	36	SIEKINEN, RICHARD W.	29	11
SAARI, GARY & GAIL	29	11	SCHAUER, THOMAS F.	01	09	SCHUMACHER, TERRY L.	31	26	SIEKINEN, RICHARD W.	29	11
SAARI, GARY R & GRANT R.	35	03	SCHAUER, THOMAS F.	01	09	SCHUMANN, ROBERT L & DORIS	23	12	SIEKINEN, RICHARD W.	29	11
SAARI, MATTHEW J.	35	15	SCHAUER, THOMAS F.	01	09	SCHUSTER, GORDON.	03	12	SIEKINEN, RICHARD W.	29	11
SAARI, MICHAEL S.	29	24	SCHAUER, THOMAS F.	01	09	SCHUSTER, GORDON L.	03	11	SIEKINEN, RICHARD W.	29	11
SAARI, OBERT A & SUSAN L.	37	28	SCHAUER, THOMAS F.	01	09	SCHUSTER, GORDON L.	03	11	SIEKINEN, RICHARD W.	29	11
SAARI, OBERT A & SUSAN L.	37	28	SCHAUER, THOMAS F.	01	09	SCHUSTER, GORDON L.	03	11	SIEKINEN, RICHARD W.	29	11
SAARI, RAYMOND A & CYNTHIA	10	01	SCHAUER, THOMAS F.	01	09	SCHWARTZ, LESTER W.	33	23	SIEKINEN, RICHARD W.	29	11
SAARI, RICKY E.	27	23	SCHAUER, THOMAS F.	01	09	SCHWARTZMAN, BRADLEY W & KR	32	28	SIEKINEN, RICHARD W.	29	11
SAARI, RICKY E.	27	30	SCHAUER, THOMAS F.	01	09	SCHWETKERT, CHARLES A & HAZ	32	34	SIEKINEN, RICHARD W.	29	11
SAARI, STEVEN A.	35	14	SCHAUER, THOMAS F.	01	09	SCHWITZ, FRANKLIN G.	22	03	SIEKINEN, RICHARD W.	29	11
SAARI, THOMAS A.	35	09	SCHAUER, THOMAS F.	01	09	SCLAVI, CLAUDINE M.	33	32	SIEKINEN, RICHARD W.	29	11
SABBANN, JEAN L.	38	34	SCHAUER, THOMAS F.	01	09	SCLAVI, JEAN M & RHONADA	26	14	SIEKINEN, RICHARD W.	29	11
SABBANN, ROBERT B & JEAN L.	38	32	SCHAUER, THOMAS F.	01	09	SCLAVI, JOSEPH P & RHONADA	35	35	SIEKINEN, RICHARD W.	29	11
SABIN, BETTE J.	20	07	SCHAUER, THOMAS F.	01	09	SCLAVI, RICHARD P.	26	15	SIEKINEN, RICHARD W.	29	11
SABYAN, MICHAEL T.	20	08	SCHAUER, THOMAS F.	01	09	SCORE, DANIEL A & SALLY M.	09	20	SIEKINEN, RICHARD W.	29	11
SACHSE, THOMAS G.	21	05	SCHAUER, THOMAS F.	01	09	SCOTT, BERNARD F & BARBARA	26	31	SIEKINEN, RICHARD W.	29	11
SACK, DANIEL J.	04	51	SCHAUER, THOMAS F.	01	09	SCOTT, BRUCE D & JUDITH R.	14	17	SIEKINEN, RICHARD W.	29	11
SACKETT, JAMES E & LORI A.	25	36	SCHAUER, THOMAS F.	01	09	SCOTT, BRUCE D & JUDITH R.	14	18	SIEKINEN, RICHARD W.	29	11
SADONSKÉ, JAMIE	02	06	SCHAUER, THOMAS F.	01	09	SCOTT, JEFFREY A.	04	33	SIEKINEN, RICHARD W.	29	11
SAILLARD, PIERRE & BARBARA	33	35	SCHAUER, THOMAS F.	01	09	SCOTT, SHERRY A.	29	22	SIEKINEN, RICHARD W.	29	11
SAKELLARIS, NICK.	35	17									

LAND OWNERS INDEX

NAME	PG	SEC	NAME	PG	SEC	NAME	PG	SEC	NAME	PG	SEC
SIMONSON, RICHARDS	28	31	SMITH, WARREN L & MARGARET	34	18	STAFFRUDE, PAUL R & SHERRY	22	01	STOVERN, NANCY J	34	25
SIMPSON, ELMER R	10	03	SMITH, WILLIAM J	34	34	STAHL, SUSAN B	33	11	STOVERN, NANCY J	34	26
INGLETARY, JOHN R & ROSEMA	03	36	SMITH, WILLIAM L & JOANNA	34	34	STALEY, HUBERT F & MARY E	20	31	STOWE, GEORGE R & MARIANNE	35	08
INGLETON, ARNOLD	04	19	SMITH, WILLIAM L & JOANNA V	34	18	STALLER, PHILLIP N	23	24	STRACK, LAWRENCE J & CAROL	26	36
SLO, BERNARD J	29	31	SMOLKA, FRANCINE J	01	03	STALLER, PHILLIP NOLEN	23	24	STRACK, MICHAEL R	13	01
SLO, BETTY L	27	27	SMOLKA, FRANCINE J	08	19	STALVIG, DEBORAH K	26	03	STRAIGHT & CLUB	02	08
SLO, JAMES A	12	04	SMUDA, HARRY C & ANNA M	12	25	STANDEN, DOUGLAS & KIRSTEN	21	02	STRAK, CONSTANCE A	26	09
SLO, JAMES A	28	19	SMURF LIVING TRUST	23	24	STANEK, BARRY A & LORRAINE	04	24	STRAND, DANIEL K	29	07
SLO, KAREN M	24	31	SMYKALSKI, DREW A & WENDY L	36	16	STANEK, BARRY A & LORRAINE	11	32	STRAND, MAURICE M	32	13
SLO, KAREN M	34	32	SNELL, WILLIAM	28	18	STANKIEWICZ, FABIAN W	25	25	STRAND, RICHARD W & JAMIE V	26	26
ITTLON, JERRY D	17	20	SNIDER, DONALD E & NANCY R	12	04	STANLEY, DOUGLAS W & BARBARA	35	33	STRAND, RONALD O & SANDRA E	14	07
ITTLON, JERRY D	17	21	SNOEYENBOS, WILLIAM	07	36	STANTON, DONNA M	27	29	STRAND, SANDRA E	14	06
ITTON, WILLARD J & RUTH A	19	23	SNOW, DENNIS L & DANNELL J	02	17	STANTON, TOD A & CHERI L	28	55	STRANKO, LARRY A	28	33
JOBERG, DAVID G & CINDY S	34	34	SNOW, GARY W & JENNIFER I	29	08	CARHA, J RICHARD & NANCY	22	15	STRAUCH, ROBERT W	22	09
KAGGS, JASON P	31	25	SNOWBERG, JOHN A & FANNIE M	14	06	CARHA, JAMES M & RITA M	34	32	STREVELER, JAMES E & CAROL	38	25
KANDEL, JOHN S & LYNN P	18	55	SNYDER, DONALD R & BARBARA	30	01	CARHA, PAUL H & PATRICIA	26	17	STREVELER, JAMES E & CAROL	38	25
KELFUS, MARK A	05	14	SNYDER, GARY & BARBARA	26	33	CARHA, STUART A & MARY A	25	01	STREVELER, MICHAEL J & JAMIE	35	08
KELFUS, SHARLYN	05	14	SNYDER, M	26	33	CARKEY, KATHLEEN	28	03	STRINGER, KENNETH	26	23
KELFUS, STEVEN LEU	09	14	SOBOJINSKI, JOHN R & BRENDA	28	26	CARKEY, KATHLEEN M	28	03	STRINGER, KENNETH D & SHARO	20	12
KIBIA, TIMOTHY A	29	16	SODERBERG, DONALD J & BARBA	31	01	CARKEY, THOMAS R & TERI R	28	04	STROHMAN, MAURICE & CAROLE	27	24
KOGLUND, RONALD H & GERALD	18	24	SODERBERG, ROBERT W	03	30	CARKEY, THOMAS R & TERI R	28	04	STROHMAN, RICHARD D & IDA M	12	35
KOOG, KATHRYN O	24	07	SODERLUND, JAMES W & VICKI	33	28	CAUNER, FRANCIS	03	24	TROM, CHRISTOPHER M & LISA	34	03
KORICH, ROD	26	35	SODERLUND, JEFFREY S & LAUR	04	15	CAUNER, FRANCIS	03	24	TROM, EMMA	34	03
KOW, ELMER A & DORIS J	28	19	SODERSTROM, MARK L	04	09	CAUNER, FRANCIS	08	01	TROM, WESLEY P	22	19
KRUPKI, ELAINE	06	12	SOGET, NADA	04	09	CAUNER, FRANCIS	08	20	TROM, WESLEY P	22	20
KUMATZ, PRIMUS J & BARBARA	17	14	SOHOLT, DALEN DEAN	12	32	CAUNER, FRANCIS J	08	32	TROM, WESLEY PAUL	23	19
KWORCH, EDW P	33	10	SOHOLT, MARIE S	12	32	CAUNER, MICHAEL F & RHONDA	04	32	TROMBERG, MICHAEL G & CHER	01	32
LADY, MARI E	34	35	SOHOLT, MARIE S	12	32	CAUNER, MICHAEL F & TIMOTH	04	04	TROMBERG, RICHARD L & LISA	26	32
LAUSON, CATHERINE & M P	14	05	SOLBERG, CARE E & MARYANN	36	36	CAUPE, KENNETH A & MARY L	34	18	TROMBUST, ARVID R	27	21
LAVIK, DEBORAH E	34	23	SOLBERG, HUGH M & BARBARA	27	24	CAUPE, THOMAS R & JANE	36	03	TROMQUIST, ROBERT D & BREN	27	21
LIVENS, MICHAEL	22	23	SOLTE, WILLIAM T	26	26	CAURSETH, ROBERT	28	10	TROHACH, STEWART W & ANN V	26	34
LOAN, LOREN S JR	04	07	SOLIN, DIANE D	29	28	CAURSETH, ROBERT	28	10	TROING, GARY E & MARIE L	20	01
LOAN, ROBERT S & LOREN S	04	07	SOLIN, WM S & BARBARA W	22	36	CAURSETH, ROBERT	28	34	TROING, GORDON T	05	30
LOVICK, GEORGE	26	06	SOLON SPRINGS AIRPORT	10	01	CAURSETH, STEPHEN M & DELO	24	04	TRUEBING, THOMAS T & BARBA	05	34
LOVICK, MATILDA C	20	27	SOLON SPRINGS AIRPORT	10	01	CAUTY, BRIAN K & WENDY S	29	04	TUART, ERIC J & REBECCA K	26	32
LOVICK, MATILDA C	20	27	SOLON SPRINGS BOHUNTERS IN	18	36	CAUTY, WILLIAM & JANA	26	01	TUART, JAMES J & WILLIAM J	34	34
LOVICK, SUSAN	22	27	SOLON SPRINGS DEVELOPMENT C	19	29	CAVENS, JAMES W	26	14	TUART, ORVILLE & VICTORI	34	19
LOWINSKI, ROBERT J & CAROL	34	18	SOLON SPRINGS GOLF COURSE T	19	29	CECHER, FREDERICK P & ARLE	32	01	TUART, PATRICK H & BETTY J	02	05
MEDBERG, JOHN F & LINDA L	34	35	SOLON SPRINGS SCHOOL DISTRI	10	12	CECHER, FREDERICK P & ARLE	32	01	TUART, SAMUEL F & JUDY	22	26
MERDON, BRIAN & ROBERT	34	19	SOLON SPRINGS SCHOOL DISTRI	10	12	CEGANOWSKI, EDWARD V	26	16	TULEN, DANIEL P & MURIEL J	22	26
MEL, DENNIS & MARY L	36	01	SOLON SPRINGS S CROIX INN	18	26	CEHAN, TIMOTHY J	17	31	TULEN, DANIEL P & MURIEL J	22	26
MEL, DENNIS & MARY L	36	12	SOLTI, SID & BARB	22	17	CEGMANN, ALAN D	10	04	TULEN, DANIEL P & MURIEL J	22	26
MEL, DENNIS & MARY L	36	12	SORENSEN, KIM A & LISA M	04	34	CEGMANN, LAWRENCE & KAREN	16	22	TULEN, JAMES	22	36
MELANICH, MICHAEL	19	29	SORENSEN, BARBARA A	21	37	CEGMANN, W	16	33	TULEN, TRAVIS A	22	16
MITH, BRUCE L & DOREEN M	18	22	SORENSEN, BARBARA A	21	37	CEGER, STEVEN A & CAROL A	02	10	TUPPF, DALORE S	24	16
MITH, CARL E	03	28	SORENSEN, DONNA C	27	01	CEIN, AGNES C	12	36	TUPAK, JOSEPH A	26	26
MITH, CHARLES	14	06	SORENSEN, KERRY J & MARY A	26	36	CEIN, ROBERT K & KATHLEEN	32	24	TUPAK, MARGARET A	26	29
MITH, CHARLES	14	06	SORENSEN, KONRAD	27	01	CEISEL, JOHN A & KATHLEEN	01	34	TUPAK, STEVEN J	26	29
MITH, CHARLES & DORA E	16	34	SORENSEN, KONRAD	27	02	CEJNE, JOHN R	26	24	TURGUL, JUDY S	11	36
MITH, DAN C & GRACE J	26	34	SORENSEN, KONRAD L	27	02	CEJNLUND, RORY K	27	31	TUTT, RICHARD L & KATHLEEN	07	28
MITH, DARREL T & PAMELA	23	09	SORENSEN, KONRAD L & DONNA	33	36	CEJNRUOS, SCOTT T & NOLA A	32	35	SUCOFF, MARJORIE F	34	36
MITH, DENNIS E & PEGGY S	18	03	SORENSEN, R S	29	01	CEJNSLAND, EDWARD & DORIS	10	22	SUGAR, CYNTHIA C & ELIZABET	11	16
MITH, DIANE C	28	01	SORENSEN, ROBERT L & MERRIE	25	01	CEJNSLAND, EDWARD R	10	22	SULLIVAN, EVELYN E SLETTEN	34	08
MITH, DONALD H	28	01	SORG, LEAO	25	24	CEJNSLAND, NORMAN L	10	22	SULLIVAN, JOSEPH J & JULIE	19	29
MITH, DONALD W	28	06	SOUTH DOUGLAS COUNTY CO INC	03	24	CEJNSLAND, RICHARD	10	22	SULLIVAN, MICHAEL J & BREND	28	31
MITH, DONNA A	03	26	SOYRING, GERALD & LINDA	35	27	CEJNSLAND, RUSSEL C & GENA	09	24	SULLIVAN, MICHAEL J & TINA	19	14
MITH, ETHEL T A	16	29	SOYRING, GERALD B & LINDA L	35	27	CEJNSVOLD, MARK S	22	29	SULLIVAN, PATRICK T	05	14
MITH, FRED W	04	11	SOYRING, JAMES A	35	26	CEJRLING, ALBERT F	17	35	SULLIVAN, ROBERT & KATHY	16	03
MITH, GARY B & CHERYL K	29	26	SOYRING, JAMES A	35	26	CEJRLING, ALBERT F	17	35	SULLIVAN, RONALD G & REBECC	37	35
MITH, GLEN A	21	14	SOYRING, JAMES A	35	27	CEJRLING, ALBERT F & KATHLE	17	36	SULLIVAN, RUSSELL M & CHERY	02	05
MITH, GRANVILLE J	04	10	SOYRING, RAYMOND E & DONNA	35	21	CEJRNBERG, LAWRENCE W	27	19	SULLIVAN, SUSAN F	24	10
MITH, GWENDOLYN J	21	01	SOYRING, WALTER B	28	04	CEJRNBERG, MICHAEL	21	12	SUMMERFIELD, DALE G & BREND	26	17
MITH, GWENDOLYN J	21	01	SPAETH, DANIEL C	09	34	CEJRNBERG, MICHAEL	21	12	SUMMERFIELD, ELSIE	26	16
MITH, HAROLD W & SHANA L	21	14	SPAETH, ROBERT C & SUSAN E	09	34	CEJRNZEN, FRANK A	06	03	SUNDHOLM, ALLIE	34	02
MITH, NA	28	04	SPAETH, TERRENCE R & LINDA	18	33	CEJRENS, COLLIN W & CARROLL	16	19	SUNDHOLM, MARK K	34	14
MITH, IRA E	09	34	SPAFFORD, ROBERT R	01	34	CEJRENS, ELDIV R & MARILYN	15	25	SUPERIOR JOINT SCHOOL DISTR	19	12
MITH, JUANITA	25	36	SPARE, KATHERINE H	03	25	CEJRENS, FLORAIN J & CYNTHI	35	08	SUPERIOR JOINT SCHOOL DISTR	20	07
MITH, KEVIN J	34	13	SPARE, KATHERINE H	03	25	CEJRENS, JANICELYN	36	30	SUPERIOR RETRIEVER CLUB	26	09
MITH, LON D & WAYNE P	34	35	SPARE, KATHERINE H	03	25	CEJRENS, JOHN W & KIM S	34	30	SUPERIOR SCHOOL DISTRICT	26	24
MITH, MARGARET E	10	10	SPARE, KATHERINE H	03	25	CEJRENS, SHELLY R	28	22	SUPERIOR TRAP & GUN CLUB IN	26	15
MITH, MARK D & KATE I	12	33	SPENCER, GEORGE H & LISBETH	24	10	CEJRENS, SHERRY R	28	22	SUPLICK, S MICHAEL	23	09
MITH, MARK P & NANCY K	12	34	SPENCER, PATRICIA A & MICHA	38	36	CEJRENS, SHERRY R	28	22	SUTHERLAND, BRUCE W	22	02
MITH, MARK P & NANCY K	12	34	SPERLING, DAVID P	25	36	CEJRENS, SHERRY R	28	22	SUTHERLAND, BRUCE W & TERI	22	22
MITH, MARK P & NANCY K	12	34	SPERLING, JOSEPH P	25	36	CEJRENS, SHERRY R	28	22	SUTHERLAND, BRYAN H	22	02
MITH, MARK P & NANCY K	12	34	SPERLING, TIMOTHY A	25	04	CEJRENS, SHERRY R	28	22	SUTHERLAND, JAMES E & BEVER	23	18
MITH, MARK P & NANCY K	12	34	SPERLING, TIMOTHY A & BARBA	16	31	CEJRENS, SHERRY R	28	22	SUTHERLAND, JAMES E & DOU	14	01
MITH, MARK P & NANCY K	12	34	SPERLING, TIMOTHY A & BARBA	16	31	CEJRENS, SHERRY R	28	22	SUTHERLAND, WILLIAM J & THE	20	01
MITH, MARK P & NANCY K	12	34	SPERLING, TIMOTHY A & BARBA	16	31	CEJRENS, SHERRY R	28	22	SUTTON, ERIK W & KATHRYN A	33	28
MITH, MARK P & NANCY K	12	34	SPERLING, TIMOTHY A & BARBA	16	31	CEJRENS, SHERRY R	28	22	SUTTON, KENNETH C & NANCY M	23	24
MITH, MARK P & NANCY K	12	34	SPERLING, TIMOTHY A & BARBA	16	31	CEJRENS, SHERRY R	28	22	SVOBODA, LANA J	31	25
MITH, MARK P & NANCY K	12	34	SPERLING, TIMOTHY A & BARBA	16	31	CEJRENS, SHERRY R	28	22	SWANBERG, FRANK J & CATHERI	16	30
MITH, MARK P & NANCY K	12	34	SPERLING, TIMOTHY A & BARBA	16	31	CEJRENS, SHERRY R	28	22	SWANFELD, LOUELLA & DARREL	26	10
MITH, MARK P & NANCY K	12	34	SPERLING, TIMOTHY A & BARBA	16	31	CEJRENS, SHERRY R	28	22	SWANSON, BRET H & ELVA A	26	06
MITH, MARK P & NANCY K	12	34	SPERLING, TIMOTHY A & BARBA	16	31	CEJRENS, SHERRY R	28	22	SWANSON, CHARLES R & BARBAR	26	26
MITH, MARK P & NANCY K	12	34	SPERLING, TIMOTHY A & BARBA	16	31	CEJRENS, SHERRY R	28	22	SWANSON, DANIEL R	26	26
MITH, MARK P & NANCY K	12	34	SPERLING, TIMOTHY A & BARBA	16	31	CEJRENS, SHERRY R	28	22	SWANSON, DOREEN & JOHN	30	24
MITH, MARK P & NANCY K	12	34	SPERLING, TIMOTHY A & BARBA	16	31	CEJRENS, SHERRY R	28	22	SWANSON, FRED E JR	29	16
MITH, MARK P & NANCY K	12	34	SPERLING, TIMOTHY A & BARBA	16	31	CEJRENS, SHERRY R	28	22	SWANSON, GEORGE E JR	12	16
MITH, MARK P & NANCY K	12	34	SPERLING, TIMOTHY A & BARBA	16	31	CEJRENS, SHERRY R	28	22	SWANSON, HAROLD E & DOLORES	30	12
MITH, MARK P & NANCY K	12	34	SPERLING, TIMOTHY A & BARBA	16	31	CEJRENS, SHERRY R	28	22	SWANSON, JAMES M & ANNA M	18	26
MITH, MARK P & NANCY K	12	34	SPERLING, TIMOTHY A & BARBA	16	31	CEJRENS, SHERRY R	28	22	SWANSON, JAMES M & ANNA M	30	28
MITH, MARK P & NANCY K	12	34	SPERLING, TIMOTHY A & BARBA	16	31	CEJRENS, SHERRY R	28	22	SWANSON, JASON J	29	09
MITH, MARK P & NANCY K	12	34	SPERLING, TIMOTHY A & BARBA	16	31	CEJRENS, SHERRY R	28	22	SWANSON, JERALD L & GEORGIA	29	09
MITH, MARK P & NANCY K	12	34	SPERLING, TIMOTHY A & BARBA	16	31	CEJRENS, SHERRY R	28	22	SWANSON, JEROME	20	07
MITH, MARK P & NANCY K	12	34	SPERLING, TIMOTHY A & BARBA	16	31	CEJRENS, SHERRY R	28	22	SWANSON, MICHELLE A	10	21
MITH, MARK P & NANCY K	12	34	SPERLING, TIMOTHY A & BARBA	16	31	CEJRENS, SHERRY R	28	22	SWANSON, RAYMOND S & MARVEL	22	07
MITH, MARK P & NANCY K	12	34	SPERLING, TIMOTHY A & BARBA	16	31	CEJRENS, SHERRY R	28	22	SWANSON, ROBERT G & CATHY J	16	11
MITH, MARK P & NANCY K	12	34	SPERLING, TIMOTHY A & BARBA	16	31	CEJRENS, SHERRY R	28	22	SWANSON, ROBERT S & MARGARE	30	14
MITH, MARK P & NANCY K	12	34	SPERLING, TIMOTHY A & BARBA	16	31	CEJRENS, SHERRY R	28	22	SWANSON, SEEGAR W	30	11
MITH, MARK P & NANCY K	12	34	SPERLING, TIMOTHY A & BARBA	16	31	CEJRENS, SHERRY R	28	22	SWANSON, SEGER	30	11
MITH, MARK P & NANCY K	12	34	SPERLING, TIMOTHY A & BARBA	16	31	CEJRENS, SHERRY R	28	22	SWANSON, SHERRY	30	03
MITH, MARK P & NANCY K	12	34	SPERLING, TIMOTHY A & BARBA	16	31	CEJRENS, SHERRY R	28	22	SWANSON, SUSAN G	26	

LAND OWNERS INDEX

NAME	PG SEC	NAME	PG SEC	NAME	PG SEC	NAME	PG SEC
VAN HORNWEDER, BRIAN E & B	27.28	VALETZKO, JAMES E & SANDRA	26.23	WELCH, VERN H	33.13	WICKLUND, DAVID E & LAUREL	32.25
VAN HORNWEDER, THOMAS E & S	27.33	WALIMAKI, CLIFFORD M & BONN	35.35	WELCH, VERN H & ELMEADA A	33.13	WICKLUND, DENNIS E	28.07
VAN HORNWEDER, THOMAS E & S	27.33	WALKER, GREGORY A	14.01	WELLMAN, DEAN W & JANET M	30.11	WICKLUND, DONALD E	01.02
VAN HOVE, PAUL E & COLLETTE	35.36	WALKER, PAUL E	33.34	WELLMAN, WARNER P & JANICE	30.11	WICKLUND, LEWIS E & APRIL S	16.11
VAN NORMAN, CHRIS M & AMY J	20.18	WALKER, VIRGINIA S & PAUL E	33.29	WELLS, DOUGLAS W	21.07	WICKSTROM, JAMES E & MARTLY	32.26
VAN OORDT, RICHARD G & WAND	23.03	WALKUP, ROGER C & GRETCHEN	35.14	WELLS, FREDERICK B & ELLEN	30.14	WIEDELL, THOMAS E & MARTLYN	33.27
VAN OVERBEKE, ALAIN	26.32	WALL, DAVID T & JILL M SR	20.30	WELSH, DAVID J & ELIZABETH	32.27	WIESNER, GARY B & DIANE L	23.02
VAN OVERBEKE, ALAIN	26.32	WALLACE, JUDE P	02.13	WELTER, ALICE E	33.13	WIGCHERS, TIMOTHY R	32.27
VAN STRATEN, RONALD P	15.17	WALLACE, LEN	37.35	WELTER, FREEMAN R	29.27	WIITALA, AXEL H	35.27
VAN VALKENBURG, DR J F	36.16	WALLACE, ROBERT J	16.30	WELTER, SIGNE	35.23	WIITALA, PATSY L	35.27
VAN VALKENBURG, J DR	34.34	WALLENBERG, RICHARD R & ANN	02.06	WELTER, SIGNE	35.26	WIITALA, PATSY L	35.28
VAN WAY, GENE R & DANAE E	03.25	WALLGREN, GORDON M & SANDRA	33.22	WELTER, SIGNE M	35.23	WIKLUND, TIMOTHY F & MICHELLE	06.07
VANA, CARL D	20.06	WALLIN, HENRY & TERRY	27.17	WELTER, WILLIAM J & ALICE	33.13	WIKLUND, TIMOTHY F	06.07
VANA, DOUGLAS W & MARY K	19.03	WALLIN, ROBERT M	26.05	WEMISSEM, MARY S	05.02	WILBER, GERALD F	21.03
VANASSE, JASON M	01.29	WALLIN, ROBERT M	26.21	WENTELA, MARY S	06.13	WILBUR, RICKY A	06.18
VANBUSKIRK, CLYDE G & THEOD	19.29	WALLIN, RONALD R	26.20	WENTWORTH LUMBER CO INC	34.34	WILCOX, JEROME A & CATHERIN	34.26
VANCAMP, EDWARD J & DOROTHY	34.30	WALLIN, TERRY	27.17	WENZEL, LARRY & DAVID	12.17	WILCZEWSKI, EDNA	29.31
VANDERBERG, STEPHEN & JOAN	18.36	WALLIN, TERRY L	27.17	WERMTER, CHRISTOPHER L	11.26	WILDA, BRUCE J & MARCIA	04.22
VANDERHOOF, PATRICK R	12.33	WALLSCHAEGER, MICHAEL J	34.28	WERMTER, DALE R	28.28	WILDCAT BRULE INC	24.10
VANDOMELLEN, BONITA J & JERO	11.33	WALMAN, EDWARD	35.18	WERMTER, DAVID W & DIANE J	28.20	WILDENBERG, WILLIAM	38.16
VANEYRA, MARY C	30.27	WALMAN, EDWARD R	35.13	WERMTER, DONALD E & DEBRA L	22.12	WILDENBERG, WILLIAM L & PAT	33.14
VANHORN, JACK E	25.01	WALMAN, EDWARD R	36.18	WERMTER, DONALD H & DEBRA E	22.02	WILGREN, WAYNE	36.25
VANT, JAMES	13.01	WALMAN, MELVIN & VIC	29.12	WERMTER, DONALD H & DEBRA E	22.12	WILJONEN, WILLIAM	35.21
VASATKA, MICHAEL J & JUDI L	29.11	WALMAN, MELVIN C	35.13	WERMTER, DONALD W & DEBRAH	22.12	WILKINSON, SHERLYN A	05.02
VASEY, GARY & JOAN	06.06	WALMAN, MELVIN C & VICTORIA	35.25	WERMTER, GREGORY & PATRICIA	22.23	WILL, BRIAN L & HOLLIE J	25.36
VAUGHN, JOHN H	16.08	WALRATH, BARBARA A	36.51	WERMTER, HOWARD	23.29	WILL, DEAN J	26.16
VAUGHN, JOHN H	17.08	WALSDORF, JOYCE M & THOMAS	12.31	WERMTER, KURT M	28.20	WILL, JULIE A (BARTLEY)	32.27
VAZQUEZ, JOSE DE JESUS	22.29	WALSH, JAMES P M & GEORGIA	34.18	WERMTER, KURT M	28.20	WILLCOCKS, HAROLD W	33.23
VECHELL, LINDA L	18.33	WALI, MARYANN LORD	17.30	WERMTER, KURT M	28.28	WILLCOXON, PETER & LINDA	32.34
VEE, SCOTT B	29.27	WALI, SARAH A	16.02	WERMTER, LEA A & TIMOTHY J	22.05	WILLETT PROPERTIES, INC	29.36
VEE, SCOTT B	30.02	WALTER, WILLIAM H	06.18	WERMTER, LOIS M	28.20	WILLETT, DEAN & DORIS	02.31
VEE'S MARKETING	23.10	WALTERS, DAVID & SHIRLEY	04.27	WERMTER, MARVIN F	23.24	WILLETT, RITA	04.26
VEE'S MARKETING	23.11	WALTERS, JASON J	04.27	WERMTER, MARVIN F & PATRICI	34.19	WILLIAM H ANDERSON TRUST	03.25
VELIN, BRUCE A & BUENAVENTU	33.14	WALTERS, PATRICK I	05.21	WERMTER, TIMOTHY J & LEA A	22.05	WILLIAMS, BARBARA J	04.07
VENDELA, RICHARD & VERNA	27.14	WAMBACH, JOE	35.03	WERMTER, TIMOTHY J & LEA A	27.21	WILLIAMS, BILLY R	29.03
VENDELA, RONALD & KAREN	32.27	WANER, CLAYTON & DOROTHY	20.05	WERP, WARREN L	27.11	WILLIAMS, CAROLYN S	07.20
VENDELA, THOMAS C & ANGELA	27.26	WANER, ELROY & LORRAINE I	20.30	WESCHACK, ERNEST J	29.25	WILLIAMS, CECIL A JR	22.03
VENGRIN, THOMAS L	22.21	WANER, GARY R	20.29	WESCHACK, ERNEST J	29.25	WILLIAMS, DALE	36.20
VERDOLJAK, ANTHONY & PETER	26.34	WANER, GARY R	20.30	WEST, BONNIE P	34.09	WILLIAMS, DALE L	36.20
VERDOLJAK, ANTHONY J & PETE	26.34	WANER, KENNETH J & CLAUDIA	20.19	WEST, BONNIE P	34.07	WILLIAMS, DAVID R & MISEL C	28.20
VERDOLJAK, JOHN D & RAMONA	26.20	WANGERIN, DANIEL E & DARLA	20.01	WEST, BONNIE P	34.08	WILLIAMS, DEBRA A	35.24
VERDOLJAK, MARION L	33.31	WANNER, GEORGE R & CONSTANC	09.16	WEST, JAMES A & JEAN	34.25	WILLIAMS, DONALD & CATHY	39.09
VERDOLJAK, MATTHEW	33.30	WARBURTON, DARRELL G & DEBR	17.18	WEST, JAMES A & JEAN K	34.25	WILLIAMS, DONALD J & JAMIE	19.08
VERDOLJAK, MATTHEW A	33.31	WARD, KEVIN L & ANNE M	19.29	WEST, MATTHEW C	17.17	WILLIAMS, DONALD T	02.07
VERDOLJAK, MATTHEW M & LUCI	33.30	WARDEN, JAMES	38.15	WEST, MILBUR C & DIANA	17.17	WILLIAMS, EDWIN	22.06
VERLOOY, JOHN & LAURIE	32.34	WARDINGTON, JAMES	37.36	WESTER, BRIAN F & TINA	17.35	WILLIAMS, FRANCES G	07.14
VERVILLE, JOSEPH J	32.07	WARN, MICHAEL R	22.19	WESTER, CURT & LYNNETTE	22.26	WILLIAMS, FRED D	26.12
VERVILLE, MARY E	32.07	WARN, MICHAEL R	26.21	WESTER, HARRY B & MARY E	22.16	WILLIAMS, JAMES A & JULIE A	29.03
VERTRONE, LEONARD J & JOAN B	23.24	WARN, MICHAEL R	28.51	WESTER, PHILLIP E & CAROL S	16.35	WILLIAMS, JEFFRY E & WENDY	23.03
VICICH, JOHN D & MARY K	28.26	WARN, MICHAEL R	28.56	WESTER, RUSSELL C & JAMES F	16.23	WILLIAMS, MICHAEL S	07.14
VICICH, JOHN D & MARY K	28.27	WARNER, BRENDA S	22.02	WESTER, SCOTT A & KERRY L	22.26	WILLIAMS, NANCY D & JAMES T	04.16
VICKERMAN, DONNA M	08.32	WARNER, MERTON C & JUNE A	05.06	WESTER, TINA	16.23	WILLIAMS, PAUL & GLORIA	34.12
VIEBROCK, NEIL M	07.33	WARNER, SANDRA P	03.27	WESTER, VICTOR C & DORIS E	22.22	WILLIAMS, RICHARD	29.03
VICTORIS, JAMES H & JO ANN	04.06	WARREN, JOHN P & GRACE A	12.35	WESTLUND, DALE M & KAY A	02.14	WILLIAMS, RICHARD & ELDENA	29.03
VICTORIS, JAMES H & JOANN	09.12	WARREN, LEROY E	35.36	WESTLUND, HARLAND D & RUTH	26.25	WILLIAMS, RICHARD A & ELDEN	36.21
VIETS, JAY E	23.10	WARREN, LEROY E	34.31	WESTLUND, PATRICIA K	26.33	WILLIAMS, RICHARD A & ELDEN	29.03
VIK, CAREY & JENNIFER	29.08	WARREN, MICHAEL G	26.21	WESTMAN, CHERYL L	17.31	WILLIAMS, ROGER & ROXANNA	29.11
VIL OF LAKE NEBAGAMON	30.20	WARREN, ROBERT K & MARY A	16.29	WESTRUB, RAY J	17.05	WILLIAMS, ROGER R & ROXANNA	29.11
VILL OF LAKE NEBAGAMON	29.26	WARRING, KENNETH D & MARTLY	19.07	WEYERHAEUSER, FREDERICK T	27.03	WILLIAMS, RUEBEN	36.18
VILLAGE LAKE NEBAGAMON	23.12	WARRING, MELVIN P & HANSINE	20.29	WEYERHAEUSER, FREDERICK D	24.03	WILLIAMS, RUEBEN R	35.13
VILLAGE LAKE NEBAGAMON	29.25	WARZYN, DAVID A & TERRI A	33.32	WEYERS, DONALD W & GAYLE A	35.09	WILLIAMS, RUEBEN R	36.16
VILLAGE OF OLIVER	31.13	WASCOTT COMMUNITY CHURCH	03.30	WHEELER, DONALD E & SANDRA	28.36	WILLIAMS, RUEBEN R	36.20
VILLAGE OF POPLAR	28.01	WASHKUH, RICHARD & ROSEMAR	19.11	WHEELER, ERWIN T JR	11.30	WILLIAMS, STEPHEN J & BONNI	07.14
VILLAGE OF POPLAR	29.04	WASILEWSKI, ROBERT L	33.32	WHEELER, FRANK J JR	22.10	WILLIAMS, STEPHEN P	16.23
VILLAGE OF POPLAR	29.06	WASKO, CURTIS W & ERIN N	10.01	WHEELER, HOWARD B & DEBRA J	16.27	WILLIAMS, TERESA L	10.22
VILLAGE OF POPLAR	29.08	WASKO, LORI J	22.21	WHELAN, WM PT & ANN M	22.22	WILLIAMS, THOMAS	19.05
VILLAGE OF POPLAR	29.09	WASKO, WILLIAM C	16.22	WHITTING, WILLIAM K & JEAN	23.15	WILLIAMS, THOMAS & PATRICIA	29.11
VILLAGE OF POPLAR	35.33	WASSBERG, DWAYNE & TAMARA	28.32	WHITSPRING PINES COM- MUNIT	22.03	WILLIAMS, THOMAS J & PEGGY	23.06
VILLAGE OF SOLON SPRINGS	10.02	WASSBERG, DWAYNE A & TAMARA	28.32	WHITE BIRCH PARTNERSHIP	16.36	WILLIAMS, THOMAS J & PEGGY	08.19
VILLAGE OF SOLON SPRINGS	16.26	WASSYLSZYN, EDIE A	28.27	WHITE FISH LAKE	04.16	WILLIAMSON, OLIVER E	23.01
VILLAGE OF SUPERIOR	32.10	WASYLSZYN, EDW J & EILEEN	29.21	WHITE, DEBRA K	20.11	WILLIAMSON, RANDOLPH I	01.03
VILLAGE OF SUPERIOR	32.15	WATCZAK, MARK W	33.08	WHITE, DENNIS J & JUDY L	27.24	WILLKIE, PHILIP H	11.17
VINCENT, ROBERT J	15.26	WATERHOUSE, DANIEL & CATHLE	23.08	WHITE, DENNIS J & JUDY L	35.25	WILLKIE, PHILIP H	11.20
VINE, ROGER R SR	31.08	WATERHOUSE, DANIEL & CATHLE	23.08	WHITE, EZRA E & DELORIS K	29.19	WILLOUGHBY, ANTHONY & BETTE	26.19
VINOPAL, JOSEPH JR	06.22	WATERHOUSE, GARY	30.02	WHITE, JAMES M	28.27	WILLOUGHBY, ANTHONY J & BET	26.11
VISGER, DOROTHY	02.06	WATERHOUSE, RONALD & KARRIE	29.26	WHITE, JOHN	11.30	WILLOUGHBY, JAMES & MYRNA	19.06
VISGER, DOROTHY	02.07	WATERS, JEFFREY D & JULIE J	35.06	WHITE, JOHN ROBERT	30.31	WILLOUGHBY, JAMES & MYRNA	19.07
VISGER, GENE W & LOLA A	02.06	WATNEMOE, SUSAN L	35.06	WHITE, KENNETH W & SARAH R	35.06	WILLOUGHBY, NICK A	26.14
VISGER, TIMOTHY M	06.06	WATSON, BASIL	28.33	WHITE, PAUL R & CARMEN M	27.30	WILLOUGHBY, NICK A	26.15
VLACH, G R & JAN E	02.19	WATSON, BASIL	28.35	WHITE, RICHARD S	19.08	WILLOUGHBY, NICK A	30.10
VOJACEK, KARI L	25.10	WATSON, JACQUELINE J	28.05	WHITE, THOMAS J & JULIE A	28.27	WILLOUGHBY, WESLEY & B J	30.10
VOLBRECHT, GALE R	04.01	WATZL, DANIEL R	08.14	WHITE, TIMOTHY & KAREN	28.27	WILMOT, GERALD F	23.31
VOLBY, ELLA R (CHRISTOPHERS)	06.18	WEBB LAKE LLC	03.10	WHITE, TIMOTHY, THOMAS & JA	28.27	WILSON, CHARLES D & ELVA L	08.30
VOLGREN, RICHARD L	02.11	WEBB LAKE LLC	03.15	WHITE, WILLIAM J & JANET J	26.01	WILSON, DAN S & SHIRLEY	02.24
VOLTZ, MICHAEL K & DIANE M	02.14	WEBB LAKE LLC	03.16	WHITEFISH PINES INC	04.17	WILSON, DAVID L & MILDRED E	20.31
VOLTZ, MICHAEL K & DIANE M	02.14	WEBB LAKE LLC	03.17	WHITEHEAD, DAVID W & DEBRA	29.29	WILSON, DAVID R & JAYNE K	09.22
VOORHEES, NORMAN D	30.04	WEBB LAKE LLC	03.20	WHITESIDE, PEG S	36.20	WILSON, DWAIN E & CONNIE R	34.07
VOORHEES, RANDALL R & KARRI	36.12	WEBB LAKE LLC	04.05	WHITNER, LEE W	04.05	WILSON, EDWARD B	02.07
VOPINEK, MICHAEL & WANDA	20.31	WEBB LAKE LLC	04.10	WHITNER, JAMES B	04.05	WILSON, EDWARD B	08.31
VORLICEK, KENNETH L & RUTH	15.25	WEBER, A J	16.29	WHITNEY, RICHARD J	27.35	WILSON, KATHRYN E	16.31
VORLICEK, KENNETH L & RUTH	15.25	WEBER, DENNIS M & ILLEEN F	01.08	WHITNEY, RICHARD J III	23.30	WILSON, RODNEY D	01.34
VOSS, DANIEL J	28.11	WEBER, JOHN L	16.32	WHITTED, REX & VICKY	36.16	WILSON, RODNEY D	08.30
VYVLECKA, CHRISTOPHER	35.07	WEBER, PAUL R & JOHN W	16.32	WHITTED, VICKY K	36.16	WILSON, RODNEY D	23.32
*** W ***		WEBER, RAYMOND & JUDITH	11.31	WHITWELL, FRANCES L	16.02	WIMME, JOAN M	32.34
WABOSKE, DAVID	36.25	WEBER, RAYMOND B & JUDITH	11.31	WHITWELL, FRANCES L	16.03	WINANS, SCOTT T & DEBBIE K	32.26
WAESCO, ROBERT S SR	28.24	WEBER, RICHARD J & CONNIE R	06.03	WHITWELL, FRANCES L	16.03	WINDSOR, RANDY & MARY MISSI	27.28
WAGENSCHUTZ, J MARK & G DAM	28.34	WEBER, RONALD W & MARY A	36.10	WHITWELL, FRANCES L	22.22	WINEK, CARL L & AVIS JOY	26.23
WAHLQUIST, JEAN M & JOAN M	30.31	WEBER, WANDA R	35.20	WIBERG, MERVIN C & THOMAS L	19.01	WINEK, CARL L & AVIS JOY	26.23
WAID, ROGER A SR	34.10	WEDAN, DENNIS M & JULIE	38.31	WICK, ARTHUR L	28.01	WINFIELD, SHEILA M	23.02
WAKEFIELD, HENRY T	28.20	WEDAN, MERTON L & LILLIAN	23.05	WICK, BARBARA C (GRAVES)	20.18	WING, ROBERT V	04.27
WALBERG, DONALD R	28.20	WEEMS, KENNETH D & CAROL R	26.27	WICK, BRADLEY	20.18	WINGER DAIRIES, INC	33.14
WALBERG, DONALD R & ARLENE	28.29	WEEMS, JULIE A	30.32	WICK, BRADLEY R	20.18	WINKEL, EUGENE P & SANDRA	34.09
WALBERG, DONALD R JR	22.06	WEHMANEN ROYAL E	23.12	WICK, KERT A	26.25	WINKLER, JOSEPH J & SOPHIE	22.29
WALBERG, LEROY M & LYLIA M	28.32	WEHR, BRIAN P	23.22	WICK, RANDAL M & CYNTHIA J	20.06	WINKLER, KAREN	23.19
WALBERG, LEROY M & LYLIA M	28.32	WEHR, BRIAN P	23.22	WICK, ROBERT C	22.24	WINKLER, RONALD K	23.13
WALBERG, ROGER F & LINDA	26.33	WEIER, RICKY L	23.23	WICKEN, JOHN I	33.20	WINKLER, RONALD K	23.24
WALBERG, WAYNE K & SUE A	28.32	WEISENBERGER, JOHN & BARBAR	06.03	WICKINGSON, ROGER D & MADON	29.27	WINKLER, RONALD K	24.13
WALDRON, JOHN JR	30.16	WEISS, DELIA K	12.16	WICKLUND, DANIEL R & SUSAN	26.08	WINKLER, RONALD K	24.18
WALETZKO, JAMES E	27.14	WEISS, PAULINE R	25.33	WICKLUND, DANIEL R & SUSAN	26.09	WINKLER, RONALD R & JUNE G	23.13
WALETZKO, JAMES E & SANDRA	27.14	WEISZ, FREDERICK V	20.13	WICKLUND, DAVID A & ELIZABE	16.23	WINNEBOUJOU CLUB	24.10
				WICKLUND, DAVID A & LAUREL	32.24	WINNEBOUJOU CLUB	30.34

LAND OWNERS INDEX

NAME	PG	SEC	NAME	PG	SEC	NAME	PG	SEC
WINNINGHAM, BRUCE L & PAMEL	06	01	ZAWORSKI, VINCENT F	04	32	ZBYTOVSKY, MARGUERITE L	14	06
WINNICH, WESLEY & SUSAN	05	21	ZEHNER, LARRY & ROBERTA	19	23	ZEMBA, FRANK	08	32
WINTER, JON C	34	08	ZEMBO, J & J	19	10	ZEMBO, JAMES W	14	06
WINTLEND, WILLIAM F	02	07	ZEMBO, JAMES W & NANCY J	13	02	ZEMBO, ROBERT J & LINDA F	13	01
WISCONSIN BUILDING CO	04	10	ZEMBO, ROBERT M	20	23	ZIBURSKI, LLOYD & PATRICIA	20	03
WISHERD, SCOTT & JEANETTE	36	24	ZIELINSKI, DENNIS E & KAREN	36	05	ZIELINSKI, MARK A & DENISE	15	22
WISHERD, SCOTT E & JEANETTE	36	24	ZIESE, SCOTT D & JULIE L	06	20	ZIGAN, LARRY & CHERYL	29	10
WISKERCHEN, PETER & SHIRLEY	33	35	ZIMEK, DANIEL L & LYNN L	04	01	ZIMMERMAN, BRYAN J & KAREN	03	23
WISS, CAROL J	27	30	ZIMMERMAN, EARL R & LINDA S	11	36	ZIMMERMAN, JUDITH A	01	08
WISSOTA SAND & GRAVEL CO	27	01	ZIMMERMAN, JUDITH A	01	17	ZIMMERMAN, LINDA S & EARL R	11	36
WISSOTA SAND & GRAVEL CO	34	32	ZIMMERMAN, ROBERT M	26	34	ZIMSKI, GERALD C	19	05
WISTED, DAVID A	29	09	ZIMSKI, GERALD C	20	05	ZINMER, BRETT G	29	02
WISTED, GARY L & PEGGY F	29	05	ZINMER, CARRIE A & GERALD K	29	21	ZINMER, GERALD & CARRIE ANN	29	02
WITT, TIMOTHY W	37	33	ZINMER, GERALD K & CARRIE A	28	13	ZINMER, GERALD K & CARRIE A	29	02
WITTHOFT, KAREN	26	33	ZINMER, GREGG A & KELLI L	35	35	ZINMER, TODD A	30	09
WITTHOFT, MICHAEL J	32	13	ZINMER, TODD A & AMY L	30	09	ZINMER, TODD ANDREW	30	09
WITTHOFT, MICHAEL J & KAREN	32	13	ZINMER, RICHARD & KATHLEEN	14	29	ZINN, RICHARD W & KATHLEEN	23	18
WITTKOPF, GERALD	21	23	ZIRNGIBL, WILLIAM M	33	31	ZITSKE, FRANK L	15	19
WITTMER, KEVIN L	16	32	ZOLTAK, CHRISTOPHER M & CAR	23	21	ZOLTAK, LARRY	16	02
WNEK, GINGER K (BUXOVICH)	14	06	ZOLTAK, LARRY & DARLENE	16	02	ZOSEL, CHARLES W & EVONNE L	23	13
WOJCIK, JOHN E	06	04	ZOSEL, CHARLES W Y EVONNE L	29	27	ZOWIN, DIANA L	27	28
WOLD, ROBERT & ETHEL	11	32	ZUCHOWSKI, DANIEL E & MARIE	25	35	ZUKOWSKI, CARL J	11	13
WOLDEN, REBECCA L	28	21	ZUKOWSKI, CARL J & LUCILLE	13	01	ZUKOWSKI, CARL J	35	23
WOLF, DAVID R	09	12	ZUMBAHLEN, BRUCE R	35	23	ZUNKER, THOMAS D & LINDA J	29	01
WOLF, DIANNA L	01	26	ZUNCKER, THOMAS D & LINDA J	29	01	ZYCHOWSKI, DOUGLAS & ANITA	34	29
WOLTERSTORFF, CLIFFORD J	25	19	ZYCHOWSKI, DOUGLAS J & DERR	35	20	ZYLA, THOMAS J & HELEN M	27	24
WOOD, KENNETH J & ARLENE L	06	03	ZYLKA, STACY A	27	36	ZYWICKI, LAWRENCE L & JUDIT	31	33
WOOD, MICHAEL	36	23						
WOOD, ROBERT J & DELORES M	15	27						
WOOD, TWYLA B	27	29						
WOODALL, JAMES J	03	24						
WOODBURY, ALLAN R	11	16						
WOODBURY, MARJORIE R	04	16						
WOODBURY, THOMAS	05	10						
WOODBURY, THOMAS H	05	10						
WOODHULL, DANIEL & PEGGY	28	12						
WOODHULL, DANIEL E & PEGGY	28	12						
WOODHULL, DANIEL L & BOBBI	33	28						
WOODHULL, DAVID	28	13						
WOODHULL, DOUGLAS A & SHIRL	30	30						
WOODHULL, JOEL T & WANDA S	28	11						
WOODHULL, JOHN M	28	11						
WOODHULL, KEN	22	02						
WOODHULL, MICHAEL W & DEBBI	28	12						
WOODHULL, SHAWN G & BRIDGET	10	10						
WOODHULL, TROY	28	12						
WOODS, JERROLD L	02	14						
WOODTICK LODGE INC	18	13						
WORMLEY, KATHERINE	14	07						
WORTHINGTON, HARRY III	31	01						
WOZNY, JACOB P & IDA M	33	30						
WRIGHT, CHARLES A & JOANNE	29	21						
WRIGHT, CHARLES A & JOANNE	29	23						
WRIGHT, DALTON J	18	14						
WRIGHT, JOYCE V	28	12						
WRIGHT, KENNETH & HELEN	28	34						
WRIGHT, LAUREL E	17	32						
WRIGHT, ROBERT A & JENNIFER	27	23						
WRIGHT, SARA A	10	33						
WUJCIKA, DIANNE	23	17						
WUORI, GILBERT S & JEFFREY	35	36						
WUORI, JEFFREY D	35	36						
WYNN, DORIS R	28	11						
*** Y ***								
Y M C A	23	12						
YADON, ANTHONY E	33	30						
YADON, JIMMIE L & FRANCES K	22	28						
YADON, KEITH D & DEBORAH J	28	22						
YADON, KELLY G & SHARI L	23	08						
YADON, KENNETH E	22	10						
YADON, NORMAN L & LOIS M	26	16						
YANISCH, PAUL R & GAIL R	03	22						
YEPMA, SAMUEL L	29	11						
YODER, DONALD L	32	33						
YODER, SAMUEL J & NED E	01	17						
YODER, SAMUEL J & NED E	01	18						
YODER, SHANE J & KIMBERLY L	12	15						
YORK, JAMES R & SHIRLEY M	20	07						
YOUNG, BART A & MICHELLE	21	18						
YOUNG, THOMAS C	22	16						
YOUNG, THOMAS C & LINDA	26	21						
YOUNGQUIST, RUSSELL J	04	15						
YOUNGQUIST, RUSSELL J	05	06						
YOUNGQUIST, RUSSELL J & HEN	05	06						
YOX, THEODORE B & CHERYL D	34	28						
YRJANAINEN, ELMER & EVELYN	36	13						
YRJANAINEN, LEO & LOIS	24	15						
YRJANAINEN, LEO & LOIS	29	25						
YRJANAINEN, LEO & LOIS	29	36						
YRJANAINEN, WAINO J & SHEIL	16	12						
YUNKER, GARY & BECKY	01	26						
YUNKER, GARY & BECKY	01	35						
*** Z ***								
ZACH, ROBERT J JR	22	01						
ZACHAU, JEANINE E	26	34						
ZACHAU, WAYNE H & GLORIA R	16	24						
ZACHMAN, JEFFREY P	03	25						
ZADINA, SIMON P & MARCELLA	29	06						
ZADINA, SIMON P & MARCELLA	35	31						
ZAKOWITZ, D W	26	24						
ZAKOWITZ, JULIE	26	24						
ZAKOWSKI, JOHN P & LEE A	32	14						
ZAKOWSKI, JOHN P JR	34	31						
ZAMBORI, PAUL M & CECELIA A	29	16						
ZAMBORI, ROBERT A & PATRICK	26	36						
ZAWACKI, RONALD R & TAMMY	33	28						

ROAD INDEX

NAME	PG	SEC	NAME	PG	SEC	NAME	PG	SEC	NAME	PG	SEC
*** A ***			BENNETT ROAD.....	22	14	CEDAR ISLAND ROAD.....	24	16	COUNTY ROAD B.....	29	25
ABRAHAMSON ROAD.....	28	07	BENSON ROAD.....	04	03	CEDAR ROAD.....	35	32	COUNTY ROAD B.....	29	33
ACORN DRIVE.....	11	31	BENSON ROAD.....	32	22	CEMETERY ROAD.....	04	01	COUNTY ROAD B.....	29	35
AFTER HOURS ROAD.....	30	16	BERG PARK ROAD.....	28	14	CEMETERY ROAD.....	04	13	COUNTY ROAD B.....	30	29
AFTER HOURS ROAD.....	30	27	BERGE ROAD.....	19	01	CEMETERY ROAD.....	04	14	COUNTY ROAD B.....	30	30
AHOLA ROAD.....	35	36	BERGEN SPRING ROAD.....	04	13	CEMETERY ROAD.....	10	02	COUNTY ROAD BB.....	19	02
AHRENS DRIVE.....	05	29	BERGER ROAD.....	06	30	CEMETERY ROAD.....	10	03	COUNTY ROAD BB.....	20	06
AIRPORT ROAD.....	18	01	BERGLUND ROAD.....	34	12	CEMETERY ROAD.....	16	26	COUNTY ROAD C.....	25	10
AIRPORT ROAD.....	24	36	BERQUIST DRIVE.....	05	06	CEMETERY ROAD.....	16	35	COUNTY ROAD C.....	26	06
ALBRIGHT ROAD.....	32	15	BERRY LANE.....	22	10	CEMETERY ROAD.....	29	06	COUNTY ROAD C.....	31	32
ALCOTT AVENUE.....	31	12	BIG BALSAM ROAD.....	19	21	CEMETERY ROAD.....	29	34	COUNTY ROAD C.....	32	33
ALEXANDER TRAIL ROAD.....	05	12	BIG BEAVER ROAD.....	02	22	CEMETERY ROAD.....	29	35	COUNTY ROAD C.....	32	32
ALFALFA LANE.....	36	06	BIG BEAVER ROAD.....	02	23	CEMETERY ROAD.....	32	09	COUNTY ROAD C.....	32	33
ALLEN ROAD.....	26	29	BILL RAMEL ROAD.....	10	04	CEMETERY ROAD.....	33	07	COUNTY ROAD C.....	33	33
AMES ROAD.....	32	22	BILLER LOOP.....	16	35	CENTER BIRD ROAD.....	10	15	COUNTY ROAD C.....	28	01
AMNICON RIVER ROAD.....	34	10	BIRCH AVENUE.....	30	13	CENTER WEST LINE ROAD.....	28	01	COUNTY ROAD D.....	28	13
ANDERSON LANE.....	22	02	BIRCH HAVEN LANE.....	29	27	CENTRAL AVENUE.....	30	13	COUNTY ROAD D.....	28	36
ANDERSON ROAD.....	14	07	BIRCH LANE.....	04	31	CHAFFEY-FOXBORO ROAD.....	14	06	COUNTY ROAD D.....	29	06
ANDERSON ROAD.....	24	07	BIRCH TRAIL.....	31	25	CHEEVER ROAD.....	05	25	COUNTY ROAD D.....	29	18
ANDERSON ROAD.....	30	26	BIRD LANE.....	03	36	CHEEVER ROAD.....	06	21	COUNTY ROAD D.....	29	19
ANDERSON ROAD.....	34	15	BIRD ROAD.....	10	14	CHEEVER ROAD.....	06	31	COUNTY ROAD D.....	34	25
ANDREWS ROAD.....	01	29	BLACK BEAR ROAD.....	32	14	CHEEVER ROAD.....	06	33	COUNTY ROAD D.....	34	36
ANNA NIEMI ROAD.....	36	15	BLACK WIDOW ROAD.....	04	08	CHENEY LAKE ROAD.....	17	12	COUNTY ROAD D.....	35	18
ANTLER INN ROAD.....	04	25	BLACKBURN ROAD.....	05	25	CHENEY LAKE ROAD.....	18	07	COUNTY ROAD D.....	35	30
ANTOINES CIRCLE.....	05	06	BLACKBURN ROAD.....	05	26	CHENEY LAKE ROAD.....	18	11	COUNTY ROAD D.....	16	01
ANUNTI ROAD.....	36	14	BLOOMQUIST ROAD.....	36	22	CHICAGO AVENUE.....	31	12	COUNTY ROAD D.....	16	12
ANUNTI ROAD.....	35	23	BLUE RIBBON TRAIL.....	04	13	CHIPMUNK HOLLOW ROAD.....	03	25	COUNTY ROAD D.....	22	10
ANUNTI ROAD.....	35	25	BLUEBERRY ROAD.....	11	34	CHIPPEWA DRIVE.....	05	06	COUNTY ROAD D.....	22	15
APPLE LAKE ROAD.....	04	06	BLUEBERRY ROAD.....	29	12	CHRISTENSEN ROAD.....	34	26	COUNTY ROAD D.....	28	08
APPLE LAKE ROAD.....	04	08	BLUEBERRY ROAD.....	30	06	CHRISTENSEN ROAD.....	03	36	COUNTY ROAD D.....	28	16
APPLE LAKE ROAD.....	04	18	BLUEBERRY ROAD.....	30	07	CHURCH ROAD.....	29	33	COUNTY ROAD D.....	28	27
APPLE LAKE ROAD.....	04	30	BLUEJAY DRIVE.....	23	02	CIRCLE ROAD.....	18	24	COUNTY ROAD D.....	33	09
ARBUTUS AVENUE.....	16	26	BOLOGNESI ROAD.....	29	36	CITY LIMITS ROAD.....	33	08	COUNTY ROAD D.....	33	26
ARCHERY CLUB ROAD.....	16	36	BOND LEADER LAKE ROAD.....	04	27	CLAIRE LAWLER ROAD.....	05	11	COUNTY ROAD D.....	34	31
ASH AVENUE.....	16	25	BONDWOOD ROAD.....	04	20	CLAIRE LAWLER ROAD.....	05	17	COUNTY ROAD D.....	34	32
ASPEN DRIVE.....	11	29	BONG FOREST ROAD.....	24	33	CLARA BARTON ROAD.....	27	28	COUNTY ROAD D.....	29	02
AUNET LANE.....	28	21	BONG ROAD.....	29	07	CLAY AVENUE.....	38	15	COUNTY ROAD D.....	29	25
AUTIO ROAD.....	35	25	BOOKER ROAD.....	20	14	CLAY ROAD.....	36	11	COUNTY ROAD D.....	35	14
AUTIO ROAD.....	35	26	BOOP ROAD.....	03	24	CLEAR LAKE ROAD.....	04	11	COUNTY ROAD D.....	35	34
AUTIO ROAD.....	36	19	BOUGHNER ROAD.....	03	36	CLEMMER ROAD.....	30	01	COUNTY ROAD D.....	35	14
*** B ***			BOULDER DRIVE.....	16	36	CLEDON ROAD.....	30	03	COUNTY ROAD D.....	36	15
BACK 80 ROAD.....	23	14	BOUNDARY ROAD.....	16	23	CLEDON ROAD.....	36	03	COUNTY ROAD D.....	36	19
BATLEY LANE.....	05	28	BOUNDARY ROAD.....	16	26	CLEDON ROAD.....	36	10	COUNTY ROAD D.....	05	06
BAKER ROAD.....	17	32	BOUNTY ROAD.....	08	11	CLEDON ROAD.....	38	16	COUNTY ROAD D.....	05	11
BAKKEN ROAD.....	17	21	BOUNTY ROAD.....	14	36	CLEDON ROAD.....	38	33	COUNTY ROAD D.....	05	35
BALCSIK ROAD.....	05	12	BOUNTY ROAD.....	15	19	CLEVELAND ROAD.....	23	02	COUNTY ROAD D.....	30	01
BALCSIK ROAD.....	06	07	BRACKETS CORNER.....	38	02	CLEVELAND ROAD.....	29	35	COUNTY ROAD D.....	36	01
BALDWIN AVENUE.....	16	26	BRANCEL ROAD.....	16	24	CLOVERDALE DRIVE.....	33	25	COUNTY ROAD D.....	36	11
BALDWIN AVENUE.....	16	27	BRANDT ROAD.....	32	24	COLBY ROAD.....	34	04	COUNTY ROAD D.....	38	36
BALL PARK DRIVE.....	05	06	BRANNAN ROAD.....	27	24	COLBY ROAD.....	35	01	COUNTY ROAD D.....	27	03
BALL PARK DRIVE.....	05	06	BRANNAN ROAD.....	28	19	COLBY ROAD.....	35	13	COUNTY ROAD D.....	27	15
BALL PARK ROAD.....	03	26	BREITZMANN LAKE ROAD.....	19	27	COLBY ROAD.....	36	06	COUNTY ROAD D.....	27	22
BALSAM AVENUE.....	16	25	BRIF ROAD.....	06	18	COLBY ROAD.....	36	07	COUNTY ROAD D.....	33	22
BALSAM BEND ROAD.....	38	33	BRILL ROAD.....	20	12	COLVILLE ROAD.....	17	18	COUNTY ROAD D.....	33	34
BALSAM ROAD.....	22	26	BRITTON ROAD.....	26	31	COMMINSKY ROAD.....	18	04	COUNTY ROAD D.....	21	03
BALSAM ROAD.....	22	26	BROADWAY AVENUE.....	31	12	COMMINSKY ROAD.....	18	20	COUNTY ROAD D.....	21	24
BALSAM ROAD.....	29	08	BROADWAY STREET.....	29	25	COMMUNITY CHURCH ROAD.....	04	25	COUNTY ROAD D.....	22	21
BANKEY ROAD.....	29	36	BROADWAY STREET.....	29	35	COMMUNITY CHURCH ROAD.....	04	36	COUNTY ROAD D.....	23	29
BARDON CREEK ROAD.....	35	21	BROOKLYN STREET.....	31	12	CONDO CIRCLE.....	12	25	COUNTY ROAD D.....	27	35
BARDON CREEK ROAD.....	35	22	BROWN ROAD.....	05	29	CONGDON ROAD.....	30	27	COUNTY ROAD D.....	08	16
BARNES ROAD.....	25	04	BRULE RIVER ROAD.....	38	23	CONLEY ROAD.....	27	30	COUNTY ROAD D.....	09	15
BARNES ROAD.....	31	33	BRULE VALLEY AVENUE.....	30	13	CONNORS MEADOW ROAD.....	12	09	COUNTY ROAD D.....	10	16
BARRON DRIVE.....	12	26	BRUSH ROAD.....	35	30	CONNORS MEADOW ROAD.....	12	28	COUNTY ROAD D.....	30	06
BARSNESS ROAD.....	34	26	BUCKLEY ISLAND ROAD.....	03	02	COPELAND ROAD.....	10	05	COUNTY ROAD D.....	36	05
BARTLETT ROAD.....	03	24	BUCKLEY ISLAND ROAD.....	03	08	COPENHAUGEN ROAD.....	20	12	COUNTY ROAD D.....	36	19
BARTLETT ROAD.....	04	19	BUCKLEY ISLAND ROAD.....	04	06	COPPER MINE LOOP.....	06	12	COUNTY ROAD D.....	36	20
BASS LAKE ROAD.....	04	01	BUCKLEY ISLAND ROAD.....	04	06	COPPER MINE LOOP N.....	06	12	COUNTY ROAD D.....	17	08
BASS LAKE ROAD.....	04	02	BUFFALO AVENUE.....	31	12	COPPER MINE ROAD.....	06	12	COUNTY ROAD D.....	23	03
BASS LAKE ROAD.....	04	21	BUFFALO LAKE ROAD.....	04	35	COPPER MINE ROAD.....	06	20	COUNTY ROAD D.....	23	04
BASS LAKE ROAD.....	17	33	BURGER ROAD.....	17	18	COPPER MINE ROAD.....	06	20	COUNTY ROAD D.....	23	10
BATTING ROAD.....	10	02	BURHANS ROAD.....	19	03	COREY AVENUE.....	31	12	COUNTY ROAD D.....	23	21
BAUMGARTNER ROAD.....	26	15	BURMA ROAD.....	38	25	COSGROVE ROAD.....	11	31	COUNTY ROAD D.....	23	17
BAYFIELD ROAD.....	11	12	BURMA ROAD.....	10	08	COUNTRY CIRCLE.....	11	32	COUNTY ROAD D.....	29	21
BAYFIELD ROAD.....	12	06	BURMA ROAD.....	10	18	COUNTRY LANE DRIVE.....	31	12	COUNTY ROAD D.....	29	21
BAYFIELD ROAD.....	27	01	BURNS ROAD.....	05	27	COUNTRY ENTRANCE ROAD.....	01	10	COUNTY ROAD D.....	29	27
BAYFIELD ROAD.....	27	02	BUSINESS "53".....	16	25	COUNTRY LINE ROAD.....	02	36	COUNTY ROAD D.....	35	18
BAYFIELD ROAD.....	28	01	BUSTRAK ROAD.....	36	07	COUNTRY LINE ROAD.....	24	24	COUNTY ROAD D.....	35	30
BAYFIELD ROAD.....	28	03	BUSTRAK ROAD.....	36	17	COUNTRY LINE ROAD.....	30	12	COUNTY ROAD D.....	18	04
BAYFIELD ROAD.....	28	06	*** C ***			COUNTRY LINE ROAD.....	30	36	COUNTY ROAD D.....	23	01
BAYFIELD ROAD.....	29	04	CABIN LANE.....	12	09	COUNTRY LINE ROAD.....	36	01	COUNTY ROAD D.....	23	24
BAYFIELD ROAD.....	29	06	CABIN LANE.....	12	11	COUNTRY LINE ROAD.....	36	36	COUNTY ROAD D.....	24	06
BAYFIELD ROAD.....	33	35	CABIN LANE.....	12	12	COUNTRY ROAD A.....	14	13	COUNTY ROAD D.....	24	19
BAYFIELD ROAD.....	34	31	CAMEL ROAD.....	05	29	COUNTRY ROAD A.....	15	22	COUNTY ROAD D.....	24	33
BAYFIELD ROAD.....	34	33	CAMP AMNICON ROAD.....	34	06	COUNTRY ROAD A.....	15	25	COUNTY ROAD D.....	29	36
BAYFIELD ROAD.....	34	36	CAMP AMNICON ROAD.....	34	32	COUNTRY ROAD A.....	16	24	COUNTY ROAD D.....	30	31
BAYFIELD ROAD.....	35	31	CAMP AMNICON ROAD.....	34	32	COUNTRY ROAD A.....	16	26	COUNTY ROAD D.....	30	32
BAYFIELD ROAD.....	35	32	CAMP NEBAGAMON DRIVE.....	29	35	COUNTRY ROAD A.....	16	27	COUNTY ROAD D.....	01	32
BAYFIELD ROAD.....	35	34	CAMP ROAD.....	20	12	COUNTRY ROAD A.....	17	18	COUNTY ROAD D.....	02	09
BEACH AVENUE.....	16	25	CARAGEN ROAD.....	19	10	COUNTRY ROAD A.....	17	22	COUNTY ROAD D.....	03	27
BEACH ROAD.....	34	34	CARIGNAN ROAD.....	26	04	COUNTRY ROAD A.....	17	22	COUNTY ROAD D.....	04	33
BEAR LAKE ROAD.....	14	15	CARLSON LANE.....	28	19	COUNTRY ROAD A.....	18	23	COUNTY ROAD D.....	04	33
BEAR TREE ROAD.....	02	27	CARLSON ROAD.....	14	07	COUNTRY ROAD A.....	20	25	COUNTY ROAD D.....	34	29
BEAUPRE DRIVE.....	16	26	CARLSON ROAD.....	29	28	COUNTRY ROAD A.....	26	36	COUNTY ROAD D.....	34	33
BEAUREGARD LAKE ROAD.....	12	05	CARLSON ROAD.....	29	28	COUNTRY ROAD A.....	32	12	COUNTY ROAD D.....	34	33
BEAUREGARD LAKE ROAD.....	18	22	CARLSON ROAD.....	29	33	COUNTRY ROAD A.....	32	36	COUNTY ROAD D.....	34	33
BEAUREGARD LAKE ROAD.....	18	34	CARLSON ROAD.....	30	12	COUNTRY ROAD AA.....	16	24	COUNTY ROAD D.....	27	15
BEAVER ROAD.....	02	23	CARNEGIE STREET.....	31	12	COUNTRY ROAD B.....	16	24	COUNTY ROAD D.....	27	15
BEBE ROAD.....	16	03	CARNEGIE STREET.....	31	13	COUNTRY ROAD B.....	19	02	COUNTY ROAD D.....	28	08
BECK ROAD.....	15	36	CAROL COURT.....	05	29	COUNTRY ROAD B.....	19	03	COUNTY ROAD D.....	28	19
BECK ROAD.....	16	31	CARP'S CREEK ROAD.....	03	10	COUNTRY ROAD B.....	19	06	COUNTY ROAD D.....	28	19
BECKS ROAD.....	35	03	CARVALA ROAD.....	35	09	COUNTRY ROAD B.....	22	04	COUNTY ROAD D.....	28	19
BECKS ROAD.....	35	10	CARVALA ROAD.....	35	10	COUNTRY ROAD B.....	22	04	COUNTY ROAD D.....	28	19
BECKS ROAD.....	37	27	CASTLE ROAD.....	23	25	COUNTRY ROAD B.....	23	03	COUNTY ROAD D.....	28	19
BEGLINGER LAKE ROAD.....	04	10	CASTLE ROAD.....	24	03	COUNTRY ROAD B.....	23	04	COUNTY ROAD D.....	28	19
BELL ROAD.....	04	05	CASTLE ROAD.....	24	03	COUNTRY ROAD B.....	23	04	COUNTY ROAD D.....	28	19
BELLWOOD PIT ROAD.....	30	16	CATERPILLAR TR.....	33	35	COUNTRY ROAD B.....	25	33	COUNTY ROAD D.....	28	19
BELLWOOD PIT ROAD.....	30	17	CATHERINE LAKE ROAD.....	18	36	COUNTRY ROAD B.....	25	35			

ROAD INDEX

NAME	PG	SEC	NAME	PG	SEC	NAME	PG	SEC	NAME	PG	SEC
KINGSDALE ROAD	01	02	LOWER OX LANE	11	16	MOONSHINE ROAD	34	23	PARK LANE	29	02
KINGSDALE ROAD	01	06	LUCAS ROAD	15	09	MOORE ROAD	18	16	PARK ROAD	02	23
KINGSDALE ROAD	02	06	LUCAS ROAD	21	28	MOOSE LAKE ROAD	16	06	PARK ROAD	23	21
KINGSDALE ROAD	07	32	LUND ROAD	12	11	MOOSE LAKE ROAD	22	31	PARK ROAD	34	29
KINGSDALE ROAD	07	35	LUND ROAD	22	27	MOOSE ROAD	07	15	PARK ROAD	36	26
KINGSDALE ROAD	08	31	LUND ROAD	35	15	MOOSE ROAD	08	18	PARKRIDGE STREET	16	25
KINGSTON AVENUE	31	12	LUNDEEN ROAD	28	18	MORETTO ROAD	31	34	PARKVIEW CEMETERY ROAD	22	04
KIP ROAD	21	01	LUNDGREN ROAD	27	36	MORNINGSIDE DRIVE	03	26	PARR ROAD	21	15
KIZLIK LANE	23	08	LUNDGREN ROAD	29	10	MOSTINEE SPUR ROAD	05	18	PARTRIDGE LANE	34	25
KIZLIK LANE	23	17	LUNDHOLM ROAD	04	09	MOTTS RAVINE ROAD	24	34	PASKE ROAD	16	19
KJELL ROAD	17	06	LUNDQUIST LANE	21	22	MOTTS ROAD	24	36	PATTERSON ROAD	17	18
KLANG ROAD	22	16	LUNDQUIST ROAD	02	08	MUCK LAKE ROAD	18	02	PATTISON TOWER ROAD	26	28
KNOLL ROAD	29	25	LYMAN LAKE FIRE ROAD	21	28	MUCK LAKE ROAD	18	07	PATZAU FOXBORO ROAD	19	05
KNUDSON LANE	22	01	LYMAN LAKE ROAD	21	20	MUD LAKE ROAD	20	14	PEARSON ROAD	19	14
KNUTSON ROAD	02	05	LYMAN LAKE ROAD	33	20	MUNNINGS ROAD	28	08	PEARSON ROAD	27	25
KODDYKER ROAD	04	31	LYNCH ROAD	04	12	MURPHY ROAD	17	29	PEETS DRIVE	12	26
KOENEN ROAD	27	32			MURRAY LAKE ROAD	18	11	PELKEY ROAD	19	05	
KOENIG ROAD	32	22	*** M ***		MURRAY LAKE ROAD	18	24	PELLMAN LOOP	35	15	
KOFF ROAD	04	22			MUSKRAT LAKE ROAD	17	28	PELLMAN ROAD	35	15	
KOHO ROAD	30	01	MA BROWN ROAD	04	16	MUD LAKE ROAD	17	33	PERALA ROAD	35	26
KOHO ROAD	36	36	MABEL NELSON ROAD	27	03	MUNNINGS ROAD	28	08	PERHAM ROAD	25	05
KORHONAN ROAD	36	36	MABEL NELSON ROAD	27	09	MUTTONEN ROAD	36	25	PERKINS ROAD	07	31
KOSKI ROAD	36	14	MADISON AVENUE	03	24			PERSON LAKE ROAD	03	23	
KREEL ROAD	06	08	MAIL ROAD	05	12	*** N ***		PERSON LANDING ROAD	03	27	
KREEL ROAD	06	17	MAIL ROAD	09	26	NAJT ROAD	21	09	PETERSON A ROAD	30	31
KREEL ROAD	12	33	MAIN STREET	16	25	NAKODA ROAD	17	18	PETERSON ROAD	19	30
KRONBERG ROAD	32	35	MAIN STREET	29	06	NAKOMA COURT DRIVE	17	18	PETERSON ROAD	22	23
KUNERT ROAD	04	10	MAIN STREET	29	36	NAKOMIS COURT DRIVE	33	15	PETERSON ROAD	24	06
KUNZ ROAD	14	07	MAKI ROAD	22	16	NE DODG E MON ROAD	24	03	PETERSON ROAD	30	31
			MANITOU VALLEY ROAD	26	16	NE DODG E MON ROAD	30	34	PETERSON ROAD	35	05
*** L ***			MAPLE AVENUE	16	25	NELSON AVENUE	16	25	PETERSON ROAD	37	32
LACKSON ROAD	28	10	MAPLE CREEK ROAD	29	34	NEMADJI LOOP ROAD	32	27	PETTIT DRIVE	16	35
LACKSON ROAD	28	23	MAPLE DRIVE	34	33	NESS LANE	22	10	PHILLIPS ROAD	29	34
LACKSON ROAD	34	35	MAPLE ROAD	29	09	NEUMAN ROAD	26	14	PIERCE ROAD	16	19
LAKE AVENUE	16	26	MAPLE ROAD EXTENSION	29	04	NEWHOLM ROAD	13	02	PIERCE ROAD	16	32
LAKE AVENUE	29	36	MAPLE STREET	30	13	NEWSOME ROAD	05	08	PIERCE ROAD	17	35
LAKE OF THE WOODS ROAD	17	17	MAPLE STREET	30	14	NIELSON DRIVE	16	25	PIKES PEAK	21	13
LAKE STREET	30	13	MARANATHA ROAD	23	02	NIEMI ROAD	35	24	PIKES PEAK	22	07
LAKEVIEW STREET	16	25	MARE B ROAD	29	36	NINDORF ROAD	19	06	PINE AVENUE	16	25
LAKEVIEW STREET	12	25	MARTON AVENUE	16	25	NORDRUM ROAD	02	19	PINE CENTRAL ROAD	35	16
LAKEMOOD DRIVE	03	36	MARQUARDT ROAD	26	12	NORRIS ROAD	03	22	PINE CENTRAL ROAD	35	20
LAKEMOOD DRIVE	04	31	MARSHALL ROAD	03	24	NORTH BENNETT ROAD	23	20	PINE CONE DRIVE	11	26
LAMBERT LANE	28	15	MARSTIK ROAD	23	03	NORTH BENNETT ROAD	23	21	PINE DRIVE	29	09
LAMBERT LANE	28	22	MASON ROAD	30	06	NORTH COPPER MINE LOOP	06	11	PINE GROVE ROAD	27	24
LAMBERT ROAD	30	15	MATLOCK ROAD	13	09	NORTH FLOWAGE LANE	10	27	PINE LANE	18	35
LANDFLA ROAD	35	11	MATTHIAS ROAD	04	21	NORTH LINE ROAD	35	30	PINE OAK ROAD	03	23
LANDFILL DRIVE	11	31	MATTSOON ROAD	26	05	NORTH LINE ROAD	35	31	PINE ROAD	28	34
LANDFILL LANE	11	31	MATZKE ROAD	05	23	NORTH ROAD	01	28	PINE ROAD	29	08
LANDFILL LANE	12	26	MCCUMBER ROAD	06	05	NORTH ROAD	19	05	PINE STREET	30	13
LANDMETER ROAD	05	31	MCCUMBER ROAD	12	32	NORTH WIEHE ROAD	35	33	PINE STREET	33	30
LARGENT ROAD	36	08	MCGIVERN LANE	23	05	NORTHEAST LINE ROAD	35	28	PIONEER ROAD	14	02
LARSON DRIVE	29	25	MCKENZIE ROAD	04	22	NORTHEAST LINE ROAD	35	33	PIONEER ROAD	14	05
LARSON ROAD	01	26	MCKINLEY ROAD	27	14	NORMAY AVENUE	30	13	PIONEER ROAD	20	34
LARSON ROAD	26	36	MCNEILS LANDING ROAD	38	22	NORMAY DRIVE	12	33	PISON ROAD	22	29
LASCH LANE	29	32	MEADE CHURCH LANE	10	10	NORWOOD ROAD	15	26	PIT DRIVE	10	24
LAVOY ROAD	17	32	MEADE CHURCH LANE	10	15	NYQUIST ROAD	16	23	PIT DRIVE	11	19
LAWLER BRIDGE ROAD	05	04	METEROTTO ROAD	26	29			PLANTATION ROAD	10	24	
LAWLER BRIDGE ROAD	11	33	MEINKE ROAD	28	08	*** O ***		PLANTATION ROAD	11	18	
LAWLER TR	05	10	MELLER ROAD	22	30	OAK HILL DRIVE	16	35	PLEASANT AVENUE	33	09
LEADER LAKE ROAD	04	26	MEMORIAL DRIVE	29	06	OAK ROAD	11	31	PLEASANT VIEW ROAD	20	12
LEBARD LANE	29	29	MERILA ROAD	34	08	OAK ROAD	35	32	PLUNTZ DRIVE	16	36
LEE ROAD	02	31	MERTES ROAD	32	32	OAKDALE ROAD	23	11	POCKET ROAD	05	12
LEE ROAD	33	29	MERTZIG PARKWAY	16	26	OAKDALE ROAD	23	23	POINT OF ROCKS ROAD	26	29
LEE STREET	05	32	MESSANY ROAD	23	16	OAKLAND ROAD	26	25	POINT ROAD	29	36
LEGG ROAD	05	32	MIDBON ROAD	25	10	OAKLAND ROAD	27	31	POKEGAMA ROAD	32	08
LEGG ROAD	05	30	MIDDLE RIVER ROAD	28	10	OHMER ROAD	16	29	POLISH ROAD	26	31
LEGGATE ROAD	04	30	MIDDLE RIVER ROAD	28	14	OLSON ROAD	36	16	POND DRIVE	29	06
LENGROOT AVENUE	26	26	MIDDLE RIVER ROAD	29	07	OKERSON ROAD	32	07	POODLE LANE	10	13
LENGROOT ROAD	16	25	MIDDLE RIVER ROAD	29	15	OLD HIGHWAY C	32	28	POOLER ROAD	23	03
LEPPALA ROAD	36	23	MIDDLE RIVER ROAD	29	18	OLD HIGHWAY 105	32	08	POPLAR DRIVE	29	06
LEPPANEN ROAD	36	15	MIDDLE RIVER ROAD	34	01	OLD HIGHWAY 11	32	27	POPLAR RIVER ROAD	34	01
LEUSMAN ROAD	10	03	MIDWAY ROAD	29	03	OLD HIGHWAY 13	34	16	POPLAR RIVER ROAD	35	07
LEUSMAN ROAD	10	05	MIDWAY ROAD	29	04	OLD HIGHWAY 2	30	13	POPLAR RIVER ROAD	37	31
LEUTAUD ROAD	04	29	MIDWAY ROAD	35	28	OLD HIGHWAY 23	31	08	POPPLE BEND ROAD	35	03
LIDBERG BRIDGE ROAD	05	02	MIDWAY ROAD	35	33	OLD HIGHWAY 35	01	34	POPPLE BEND ROAD	37	34
LIDBERG BRIDGE ROAD	05	11	MIDWAY ROAD EXTENSION	29	04	OLD HIGHWAY 35	02	22	PORTER ROAD	04	22
LIDBERG BRIDGE ROAD	11	35	MIDWAY ROAD	08	29	OLD HIGHWAY 53	04	35	POTTER ROAD	34	14
LINEN ROAD	27	29	MIKELSON ROAD	19	03	OLD LYMAN LAKE ROAD	27	20	POUND ROAD	04	31
LIGHTHOUSE ROAD	04	31	MIKKOLA ROAD	36	22	OLD 11	28	17	POWELL LANE	28	20
LITTLE PAD LAKE ROAD	05	20	MIKROT ROAD	27	12	OLD 11	28	28	PRAIRIE LANE	10	27
LIMITS ROAD	32	11	MILCHESKY ROAD	20	09	OLE LARSON ROAD	09	01	PRESTON ROAD	26	27
LIMPACH DRIVE	16	26	MILES LAKE ROAD	04	33	OLIPHANT ROAD	21	16	PREVOST DRIVE	16	36
LIMPACH ROAD	16	26	MILITARY ROAD	31	27	OLSON LANE	29	21	PRIVATE ROAD	29	34
LINDBERG ROAD	32	26	MILL LOOP ROAD	29	03	OLSON ROAD	22	35	PUBLIC ROAD	29	35
LINDLOF ROAD	20	14	MILL VIEW ROAD	34	08	OLSON ROAD	25	15			
LINDGREN ROAD	35	25	MILLER ROAD	25	12	OLSON ROAD	29	17	*** R ***		
LINDGREN ROAD	36	30	MILLER ROAD	30	10	OLSON ROAD	30	07	R.O.W. ROAD	30	30
LINE ROAD	18	01	MILLER ROAD	36	34	OLSON ROAD	30	08	RADIO STATION ROAD	24	25
LINE ROAD	22	11	MILWAUKEE AVENUE	31	12	OLSON ROAD	16	25	RADIO TOWER ROAD	24	13
LINE ROAD	22	14	MINAHAN ROAD	03	24	OMBERG ROAD	32	34	RAILROAD AVENUE	29	25
LINK ROAD	19	09	MINNEAPOLIS AVENUE	31	12	ONE BUCK ROAD	02	24	RAILROAD ROAD	30	30
LITTLE BALSAM ROAD	19	09	MINNESOTA AVENUE	31	12	ONE MILE ROAD	03	30	RAILROAD ROAD	32	14
LOCKMAN DRIVE	03	34	MINNESOTA STREET	31	12	ONTARIO STREET	33	27	RAILROAD STREET	16	36
LOCKMAN DRIVE	05	06	MINNESUING ACRES DRIVE	23	09	ORCHARD COVE ROAD	29	36	RAINBOW DRIVE	33	09
LOCKMAN DRIVE	11	31	MINNESUING ACRES DRIVE	23	10	ORCHARD DRIVE	33	25	RAMEL ROAD	10	04
LOGGER ROAD	30	35	MINNESUING ACRES DRIVE	23	20	OREGON TRAIL	18	13	RAMEL ROAD	10	05
LOIS LANE	03	22	MINNESUING ROAD	23	12	OSSMANN ROAD	16	36	RAMEL ROAD	16	31
LONG LAKE ROAD	17	30	MINNESUING ROAD	23	13	OSSMANN ROAD	17	31	RANCON ROAD	20	08
LONG LAKE ROAD	17	31	MINNESUING ROAD	23	15	OSSMANN ROAD	23	02	RANGE LINE ROAD	27	36
LOON LAKE ROAD	18	24	MINNESUING ROAD	23	20	OTTO ROAD	21	05	RANGE LINE ROAD	28	30
LOOP ROAD	38	25	MINNOW LAKE ROAD	30	30	OTTO ROAD	27	33	RANGER ROAD	30	23
LORD ROAD	16	25	MISSABE STREET	31	12			RANTA ROAD	28	03	
LORD ROAD	17	30	MITCHELL ROAD	32	07	*** P ***		RD 83	12	25	
LORD ROAD	18	17	MITCHELL ROAD	32	18	PACKER AVENUE	11	31	RD 84	11	36
LOST LAKE ROAD	12	11	MOBILE DRIVE	29	02	PALM ROAD	35	04	RED LAKE DRIVE	04	36
LOVE ROAD	26	10	MOEN ROAD	19	09	PALMETTO AVENUE	16	25	RED LAKE DRIVE	05	26
LOVELAND ROAD	38	35	MONT DU LAC ROAD	31	08	PAPINEAU ROAD	33	24	RED LAKE DRIVE	05	27
LOWER OX LANE	11	09	MONTGOMERY ROAD	01	31	PARK AVENUE	16	25	RED LAKE DRIVE	05	31
								RED LAKE DRIVE	05	31	
								RED PINE TRAIL	03	36	

ROAD INDEX

NAME	PG	SEC	NAME	PG	SEC	NAME	PG	SEC	NAME	PG	SEC
REDIGER ROAD	04	17	SANDMON ROAD	18	19	STATE HIGHWAY 27	18	25	TRACY ROAD	17	18
REED MERRILL ROAD	26	19	SAWYER LAKE ROAD	06	30	STATE HIGHWAY 27	24	15	TRAILER PARK ROAD	16	36
REED MERRILL ROAD	26	30	SCENIC DRIVE	17	19	STATE HIGHWAY 27	30	23	TRAILS END ROAD	38	13
REID ROAD	14	05	SCHAEFER ROAD	12	22	STATE HIGHWAY 35	01	33	TRI LAKES ROAD	20	12
REINSBERG ROAD	16	24	SCHALLER ROAD	23	25	STATE HIGHWAY 35	02	07	TRI LAKES ROAD	21	07
REMER ROAD	38	36	SCHALLERMEIR ROAD	32	28	STATE HIGHWAY 35	08	20	TRI LAKES ROAD	21	09
RESORT ROAD	12	25	SCHTESSER ROAD	30	28	STATE HIGHWAY 35	14	18	TROY ROAD	30	25
RICE FARM ROAD	27	10	SCHTUFF ROAD	34	12	STATE HIGHWAY 35	20	19	TUFF ROAD	20	03
RICHMOND STREET	31	12	SCHMID ROAD	25	25	STATE HIGHWAY 35	26	09	TUFF ROAD	26	34
RIFLE RANGE ROAD	17	09	SCHMID ROAD	26	30	STATE HIGHWAY 35	26	32	TUFF ROAD	26	35
RIFLE RANGE ROAD	17	16	SCHOEN ROAD	02	28	STATE HIGHWAY 35	32	22	TURBETT ROAD	27	27
RITZEN ROAD	35	21	SCHOEN ROAD	02	33	STATE LINE ROAD	19	07	TURKEY FARM ROAD	23	33
RITZEN ROAD	35	22	SCHOOL DRIVE	05	06	STATE STREET	31	12	TUURA ROAD	36	13
RIVER BEND CIRCLE	10	36	SCHOOL FOREST ROAD	10	12	STATION ROAD	26	16	TWIN CREEK ROAD	26	11
RIVER RIDGE ROAD	31	07	SCHOOL HOUSE ROAD	22	22	STAUNER ROAD	03	25	TWIN LAKES ROAD	17	34
RIVER ROAD	02	34	SCHOOL ROAD	01	34	STEELE LAKE LANE	29	32	TWO MILE ROAD	03	29
RIVER ROAD	27	26	SCHOOL ROAD	34	35	STEINHILPERT DRIVE	18	25			
RIVER ROAD	28	09	SCOTT ROAD	04	09	STENSLAND DRIVE	10	22	*** U ***		
RIVER ROAD	30	22	SE MAIL ROAD	12	36	STEWART ROAD	16	28	ULLAN ROAD	32	26
RIVER ROAD	34	08	SECTION 6 ROAD	35	06	STONE CHIMNEY ROAD	16	01	UNION STREET	16	25
RIVER ROAD	34	36	SENN LANE	22	01	STONE CHIMNEY ROAD	17	04	UNION STREET	31	12
RIVER VALLEY ROAD	31	08	SEVEN MILE ROAD	36	12	STONE CHIMNEY ROAD	17	05	URBAN ROAD	12	24
RIVERVIEW DRIVE	31	01	SEVERIN ROAD	03	24	STONE CHIMNEY ROAD	22	36	US HIGHWAY 2	28	01
RIVERVIEW DRIVE	32	07	SEVERSON ROAD	19	03	STONE CHIMNEY ROAD	23	32	US HIGHWAY 2	29	02
RIVERWAY DRIVE	12	35	SHADY LANE	16	01	STONE ROAD	16	24	US HIGHWAY 2	29	06
RIVERWAY DRIVE	15	18	SHAFER ROAD	04	09	STONE ROAD	27	10	US HIGHWAY 2	30	06
RIVORD ROAD	27	06	SHESBY DRIVE	05	32	STONE ROAD	33	34	US HIGHWAY 2	30	14
RIVORD ROAD	33	31	SHORT CUT ROAD	03	27	STONE ROAD	04	31	US HIGHWAY 2	34	35
ROAD 83	12	25	SHORT CUT ROAD	32	33	STORM ROAD	27	18	US HIGHWAY 2	34	36
ROAD 84	11	36	SHORT CUT SCHALLER	24	30	STROMQUIST ROAD	07	28	US HIGHWAY 2	35	35
ROBIN LANE	29	35	SHORT ROAD	11	14	STUART ROAD	07	28	US HIGHWAY 2	35	35
ROCKDALE ROAD	27	22	SIEGEL LANE	28	33	STUCKEY ROAD	10	15	US HIGHWAY 2	35	35
ROCKY BROOK TRAIL	02	21	SIMI ROAD	36	13	STUCKEY ROAD	10	21	US HIGHWAY 2	35	35
ROCKY BROOK TRAIL	02	22	SIMMS LAKE ROAD	11	24	SULLIVAN LAKE ROAD	05	19	US HIGHWAY 2	35	35
ROCKY BROOK TRAIL	02	27	SIMMS LAKE ROAD	11	25	SUMMER ROAD	23	16	US HIGHWAY 2	35	35
ROCKY BROOK TRAIL	02	32	SIMMS LAKE ROAD	12	19	SUMMIT TRAIL	07	06	US HIGHWAY 2	35	35
ROCKY HILL ROAD	17	18	SIMMS ROAD	12	30	SUMMIT TRAIL	07	18	US HIGHWAY 2	35	35
ROCKY LAKE ROAD	18	27	SINGKOFER ROAD	20	12	SUMMIT TRAIL	13	21	US HIGHWAY 2	35	35
RONCHI ROAD	34	34	SITEK ROAD	25	10	SUMMIT TRAIL	13	22	US HIGHWAY 2	35	35
ROOS ROAD	09	01	SJOBORG ROAD	16	13	SUMMIT TRAIL	14	07	US HIGHWAY 2	35	35
ROOS ROAD	15	36	SJOBORG ROAD	17	18	SUNNY SHORES DRIVE	12	25	US HIGHWAY 2	35	35
ROSS ROAD	18	07	SKI TRAIL ROAD	10	12	SUNSET BOULEVARD	18	33	US HIGHWAY 2	35	35
ROSS ROAD	18	30	SKI TRAIL ROAD	30	22	SUNSET DRIVE	03	14	US HIGHWAY 2	35	35
ROSS ROAD	21	15	SKOGLUND ROAD	36	04	SUNSET DRIVE	03	15	US HIGHWAY 2	35	35
ROUSSEAU ROAD	23	10	SLEEMAN ROAD	23	01	SUNSET DRIVE	03	21	US HIGHWAY 2	35	35
ROWE ROAD	23	01	SLEEPY VALLEY LOOP	34	12	SUPERIOR STREET	16	25	US HIGHWAY 2	35	35
RUDOLPHS ROAD	37	26	SLEEPY VALLEY LOOP	35	07	SUSENS ROAD	19	01	US HIGHWAY 2	35	35
RUSH LAKE ROAD	24	11	SLOAN ROAD	03	01	SUTFIN ROAD	18	32	US HIGHWAY 2	35	35
RUSSELLS ROAD	04	16	SLOAN ROAD	04	06	SUTHERLAND ROAD	14	01	US HIGHWAY 2	35	35
RUTLEDGE ROAD	20	03	SMITH BRIDGE ROAD	04	32	SWAMP ROAD	27	11	US HIGHWAY 2	35	35
RYDEN DRIVE	16	26	SMITH CREEK ROAD	36	16	SWEDEN POINT DRIVE	04	09	US HIGHWAY 2	35	35
			SMITH CREEK ROAD	36	17	SWEDISH HIGHWAY	01	08	US HIGHWAY 2	35	35
*** S ***			SMITH ROAD	02	08	SWEDISH HIGHWAY	01	29	US HIGHWAY 2	35	35
S ALEXANDER TRAIL ROAD	05	12	SMITH ROAD	04	16	SWEDISH HIGHWAY	07	21	US HIGHWAY 2	35	35
KIMMES ROAD	31	25	SMITH ROAD	20	36	SWENSON LANE	11	13	US HIGHWAY 2	35	35
LAGRO ROAD	26	33	SMITH ROAD	21	31	SWENSON LANE	11	22	US HIGHWAY 2	35	35
LAKE BOULEVARD	23	02	SMITH ROAD	34	28	SWENSON ROAD	01	03	US HIGHWAY 2	35	35
LAKE BOULEVARD	23	10	SMITH STREET	16	26				US HIGHWAY 2	35	35
LAKE BOULEVARD	23	12	SNAKE LAKE ROAD	05	24	*** T ***			US HIGHWAY 2	35	35
LAKE BOULEVARD	23	12	SNAKE LAKE ROAD	05	25	TAB ROAD	10	05	US HIGHWAY 2	35	35
LAKE OF THE WOODS ROAD	17	17	SNOOKY ROAD	34	33	TAB ROAD	16	32	US HIGHWAY 2	35	35
LEGGATE ROAD	26	25	SNOWBERRY LANE	04	01	TALLBERG ROAD	34	22	US HIGHWAY 2	35	35
LOON LAKE ROAD	18	13	SNOWMOBILE ALLEY	38	30	TAMARACK TRAIL	01	15	US HIGHWAY 2	35	35
LOST LAKE ROAD	03	13	SNYDER ROAD	03	24	TAYLOR ROAD	04	29	US HIGHWAY 2	35	35
LOST LAKE ROAD	04	05	SNYDER ROAD	04	19	TEACHERS HIGHWAY	12	30	US HIGHWAY 2	35	35
LOST LAKE ROAD	04	18	SORENSEN ROAD	27	02	TERRACE RIVER DRIVE	05	06	US HIGHWAY 2	35	35
LYMAN LAKE ROAD	21	22	SOUTH BOND LAKE ROAD	04	28	TERRY DRIVE	05	06	US HIGHWAY 2	35	35
MAIL ROAD	03	02	SOUTH BONDWOOD ROAD	04	20	TERRY ROAD	26	24	US HIGHWAY 2	35	35
MAIL ROAD	03	26	SOUTH CAMP AMNICON ROAD	34	06	THIEDE ROAD	09	24	US HIGHWAY 2	35	35
MAIL ROAD	09	23	SOUTH CEMETERY ROAD	29	34	THOMPSON ROAD	13	04	US HIGHWAY 2	35	35
MAIL ROAD	09	26	SOUTH CHAIN LAKE ROAD	05	10	THOMPSON ROAD	13	09	US HIGHWAY 2	35	35
MAIL ROAD	09	26	SOUTH CHAIN LAKE ROAD	05	15	THOREN ROAD	38	25	US HIGHWAY 2	35	35
MAIL ROAD	09	35	SOUTH CHAIN LAKE ROAD	05	21	THORN LAKE LOOP E	06	07	US HIGHWAY 2	35	35
MAITOU VALLEY ROAD	26	16	SOUTH COPPER MINE ROAD	06	11	THORN LAKE LOOP W	06	07	US HIGHWAY 2	35	35
MANSKY ROAD	26	20	SOUTH COPPER MINE ROAD	06	15	THORSELL ROAD	16	02	US HIGHWAY 2	35	35
METERAUD ROAD	34	09	SOUTH COPPER MINE ROAD	06	21	THORSELL ROAD	16	11	US HIGHWAY 2	35	35
MOONSHINE ROAD	35	19	SOUTH CROOKED LAKE ROAD	06	16	THREE MILE ROAD	03	28	US HIGHWAY 2	35	35
MOONSHINE ROAD	35	30	SOUTH ESKELSON ROAD	26	01	THUNDER HILL TRAIL	26	13	US HIGHWAY 2	35	35
ROCKMONT ROAD	28	04	SOUTH ESKELSON ROAD	27	06	THUNDER HILL TRAIL	27	18	US HIGHWAY 2	35	35
ROCKMONT ROAD	34	32	SOUTH FLOWAGE ROAD	03	35	TIKKANEN ROAD	36	11	US HIGHWAY 2	35	35
RYDER DRIVE	16	26	SOUTH FOXBORO-CHAFFEY ROAD	19	18	TIMBER LANE	12	01	US HIGHWAY 2	35	35
SAUNTRY ROAD	05	01	SOUTH FOXBORO-CHAFFEY ROAD	19	32	TIMBER RIDGE DRIVE	23	02	US HIGHWAY 2	35	35
SCHOOL FOREST ROAD	19	11	SOUTH SHORE GRADE	29	29	TOLLEFSON ROAD	01	18	US HIGHWAY 2	35	35
SHORE DRIVE	33	17	SOUTH SHORE GRADE ROAD	30	25	TOM GREEN ROAD	15	14	US HIGHWAY 2	35	35
SHORE DRIVE	33	34	SPIDER LAKE ROAD	04	08	TOM GREEN ROAD	16	18	US HIGHWAY 2	35	35
SIMMS LAKE ROAD	12	06	SPRUCE AVENUE	30	13	TORGERSON ROAD	27	32	US HIGHWAY 2	35	35
SNAKE LAKE ROAD	06	19	SPRUCE DRIVE	10	36	TOWER FIRE LANE	14	20	US HIGHWAY 2	35	35
SPIDER LAKE ROAD	04	08	SPRUCE DRIVE	35	03	TOWER HEIGHTS ROAD	04	01	US HIGHWAY 2	35	35
3RD STREET W	16	26	SPRUCE DRIVE	35	10	TOWER HEIGHTS ROAD	04	02	US HIGHWAY 2	35	35
4TH STREET W	16	26	SPRUCE RIVER TRAIL	07	23	TOWER ROAD	33	15	US HIGHWAY 2	35	35
5TH STREET W	16	26	ST CROIX DRIVE	02	24	TOWN ENTRANCE ROAD	01	10	US HIGHWAY 2	35	35
7TH STREET W	16	26	ST CROIX ROAD	11	31	TOWN HALL ROAD	04	25	US HIGHWAY 2	35	35
FIRE LANE	01	31	ST CROIX STREET	16	25	TOWN HALL ROAD	22	10	US HIGHWAY 2	35	35
W. LINE ROAD	28	11	ST LAWRENCE ROAD	33	26	TOWN LINE ROAD	02	36	US HIGHWAY 2	35	35
W. LINE ROAD	28	12	ST REGIS STREET	16	36	TOWN LINE ROAD	03	31	US HIGHWAY 2	35	35
WAAT ROAD	35	04	STAPLES AVENUE	33	27	TOWN LINE ROAD	11	04	US HIGHWAY 2	35	35
WAGE ROAD	34	34	STATE HIGHWAY 105	31	12	TOWN LINE ROAD	17	36	US HIGHWAY 2	35	35
WALOMAKI ROAD	29	03	STATE HIGHWAY 105	32	08	TOWN LINE ROAD	19	01	US HIGHWAY 2	35	35
WALOMAKI ROAD	35	21	STATE HIGHWAY 13	33	11	TOWN LINE ROAD	20	06	US HIGHWAY 2	35	35
SAM ANDERSON ROAD	28	06	STATE HIGHWAY 13	34	09	TOWN LINE ROAD	25	36	US HIGHWAY 2	35	35
SAM ANDERSON ROAD	33	36	STATE HIGHWAY 13	35	01	TOWN LINE ROAD	26	31	US HIGHWAY 2	35	35
SAM ANDERSON ROAD	34	31	STATE HIGHWAY 13	35	02	TOWN PARK ROAD	36	03	US HIGHWAY 2	35	35
SAMPLES ROAD	30	36	STATE HIGHWAY 13	35	08	TOWN PARK ROAD	38	34	US HIGHWAY 2	35	35
SAMUELSON ROAD	22	14	STATE HIGHWAY 13	35	10	TOWN ROAD	30	36	US HIGHWAY 2	35	35
SAN ROAD	28	21	STATE HIGHWAY 13	35	11	TOWN ROAD D	02	18	US HIGHWAY 2	35	35
SAND LAKE BOULEVARD	18	14	STATE HIGHWAY 13	36	04	TOWN ROAD FF	02	26	US HIGHWAY 2	35	35
SAND ROAD	12	09	STATE HIGHWAY 13	37	36	TOWN ROAD TT	01	07	US HIGHWAY 2	35	35
SAND ROAD	30	35	STATE HIGHWAY 13	38	11	TOWN ROAD TT	01	11	US HIGHWAY 2	35	35
SANDMON ROAD	17	12	STATE HIGHWAY 13	38	33	TOWN ROAD TT	02	18	US HIGHWAY 2	35	35

ROAD INDEX

NAME	PG	SEC	NAME	PG	SEC	NAME	PG	SEC
WHITEFISH LAKE ROAD.....	04	04						
WHITEFISH LAKE ROAD.....	04	17						
WHITEFISH LAKE ROAD.....	10	34						
WHITENEN ROAD.....	35	09						
WHITETAIL RIDGE ROAD.....	31	08						
WICK ROAD.....	32	34						
WICKSTROM STREET.....	33	27						
WIEHE ROAD.....	29	09						
WILDERNESS DRIVE.....	06	03						
WILDERNESS DRIVE.....	12	34						
WILDERNESS DRIVE.....	37	32						
WILGREN ROAD.....	36	13						
WILKINSON ROAD.....	27	19						
WILLIAMS DRIVE.....	05	03						
WILLIAMS DRIVE.....	11	31						
WILLIAMS DRIVE.....	11	31						
WILLIAMS DRIVE.....	21	35						
WILLIAMS LANE.....	22	06						
WILLOX ROAD.....	28	02						
WILSON ROAD.....	22	28						
WINDMILL ROAD.....	33	33						
WINDY LANE.....	37	26						
WINNEBOUJOU ROAD.....	30	34						
WINONA AVENUE.....	31	12						
WINTER ROAD.....	19	28						
WISCONSIN AVENUE.....	22	04						
WISCONSIN AVENUE.....	31	12						
WITZIG DRIVE.....	05	28						
WOLF ROAD.....	12	35						
WOMER ROAD.....	16	30						
WOOD ROAD.....	12	21						
WOOD ROAD.....	34	36						
WOODBURY ROAD.....	04	16						
WRIGHT AVENUE.....	31	12						
WUORI ROAD.....	35	35						
*** Y ***								
YANO ROAD.....	03	26						
*** Z ***								
ZACHAU ROAD.....	26	27						
ZEE BEE DRIVE.....	12	32						
ZUCHOWSKI ROAD.....	25	35						
*** 1 ***								
1 AVENUE.....	30	14						
1 STREET.....	16	26						
1ST AVENUE.....	30	13						
1ST AVENUE N.....	29	35						
1ST AVENUE W.....	29	35						
1ST STREET.....	16	25						
1ST STREET.....	16	26						
1ST STREET.....	29	35						
1ST STREET N.....	29	35						
16TH STREET.....	33	15						
16TH STREET.....	33	16						
18 STREET ROAD.....	28	36						
*** 2 ***								
2 AVENUE.....	30	14						
2ND AVENUE.....	30	13						
2ND AVENUE N.....	29	35						
2ND AVENUE W.....	29	35						
2ND STREET.....	16	25						
2ND STREET.....	16	26						
2ND STREET.....	29	35						
2ND STREET N.....	29	35						
22 ROAD.....	28	03						
22 ROAD.....	34	27						
22ND ROAD.....	34	15						
22ND ROAD.....	34	22						
22ND ROAD S.....	34	34						
*** 3 ***								
3 AVENUE.....	30	14						
3RD AVENUE.....	30	13						
3RD AVENUE N.....	29	35						
3RD AVENUE W.....	29	35						
3RD STREET.....	16	25						
3RD STREET.....	29	35						
3RD STREET N.....	29	35						
*** 4 ***								
4TH AVENUE N.....	29	35						
4TH AVENUE W.....	29	35						
4TH STREET.....	16	25						
4TH STREET W.....	16	25						
*** 5 ***								
5TH STREET.....	16	25						
5TH STREET W.....	16	25						
*** 6 ***								
6TH AVENUE N.....	29	35						
6TH AVENUE N.....	29	36						
*** 7 ***								
7TH STREET W.....	16	26						

