

2004 DOUGLAS COUNTY WISCONSIN PLAT BOOK



Douglas County, Wisconsin

Legend

TOWNSHIPS	Page
Amnicon	28,29,34,35
Bennett	15,16,22,23
Brule	30,36
Cloverland	35,36,37,38
Dairyland	1,2,7,8
Gordon	4,5,9,10,11,12,15
Hawthorne	22,23,28,29
Highland	18,23,24
Lakeside	34,35,37
Maple	29,30,35,36
Oakland	21,27
Parkland	27,33
Solon Springs	10,15,16,17
Summit	13,14,19,20,25
Superior	25,26,31,32
Wascott	3,4,5,6

VILLAGES	Page
Lake Nebagamon	23,29,30
Oliver	31,32
Poplar	28,29,34,35
Solon Springs	16
Superior	32

- Douglas County Special Use Land*
 - Douglas County Land*
 - Douglas County Forest Land*
 - Small Tracts (5 Acres or Less)*
 - State of Wisconsin Land*
 - Douglas County Lakes & Rivers*
-
- Section Line*
 - Village Roads*
 - Lot Line*
 - Private Roads*
 - Hook=same owner*
 - Railroads*
 - Federal Highway*
 - Pipelines*
 - State Roads*
 - Trails*
 - County Roads*
 - Town & Village Line*
 - Town Roads*
 - Lakes & Rivers*

The Landowners index located in the back of the book shows landowner name, page number and section number. Landowners listed but not found on the map are likely small tract owners (parcels under 5 Acres).

The contents of this platbook have been compiled from many sources and are believed to be substantially accurate. Every effort has been made to assure accuracy. It is impossible to guarantee 100% accuracy. The maps are updated with each publication. The contents of this platbook are not intended for legal use.

et al.	and others
FCL.....	Forest Crop Land
FL.....	County Forest Land
(L.C.).....	Land Contract
(L.E.).....	Life Estate
SU.....	County Special Use
	Hook same owner

PROCEDURE FOR SALE OF TAX DEEDED LANDS

The following procedure applies to the sale of tax deeded lands and conforms with Section 75.35 of the Wisconsin Statutes:

1. A request for appraisal of a piece of land is made to the County Clerk's Office.
2. An Appraisal Application Form for Douglas County Land (Form #9-1) is completed by County Clerk staff. This form is sent to the supervisor of the district in which the property is located for comments. A copy is sent to the City Planner (if located in the City of Superior); Municipal Chair/President (if located in a town or village); County Zoning Department; County Highway Department; County Forestry Department (depending on location); and Superior-Douglas County Development Association.
3. The Land and Development Committee receives a copy of the appraisal form (#9-1) with their meeting agendas. At the next meeting, the committee will decide whether to approve the property for sale and set an appraisal, or to hold the property from sale.
4. After the committee has appraised the property, the County Clerk's office sends a bid form to the individual requesting said property. Bid forms are also sent to adjacent property owners and are available for others in the County Clerk's Office. Property is advertised by publication of a Class 3 notice; sealed bids are accepted and opened at the following Land and Development Committee meeting.
5. The committee reviews the bids, rejects any bids that are less than the appraised value of the property, and may accept the bid most advantageous to the county or reject any or all bids, based on the following criteria:
 - (a) Dollar value;
 - (b) Prospective use of property;
 - (c) Prior ownership;
 - (d) Adjacent property ownership;
 - (e) Taxability of property upon transfer;
 - (f) Build ability under present zoning codes;
 - (g) Access; and
 - (h) Any other criteria the Land and Development Committee wishes to consider to evaluate any bid.
6. Notice of the pending sale is mailed to the clerk of the municipality in which the real estate is located at least three weeks prior to the time of sale.
7. A resolution is presented to the Board approving the sale.
8. A Quit Claim Deed is made out to the successful bidder.
9. Those properties that have been previously advertised for sale may be sold according to the following procedure:
 - (a) Property is advertised for sale by publication of a Class 1 notice;
 - (b) The Land and Development Committee reviews the bids, may reject any or all bids, or may accept a bid that is less than the appraised value but, cannot accept a bid that is less than the highest bid, unless the committee outlines in the resolution the reasons for accepting a bid that is less than the highest bid;
 - (c) Those properties not sold after the Class I bid opening will remain available for purchase by bid, with any bids received referred to the Land and Development Committee, in accordance with the process set out in (b) above.
 - (d) A resolution is presented to the Board approving the sale; and
 - (e) A Quit Claim Deed is made out to the successful bidder.



PATISON STATE PARK

Legend

Douglas County Towns and Villages

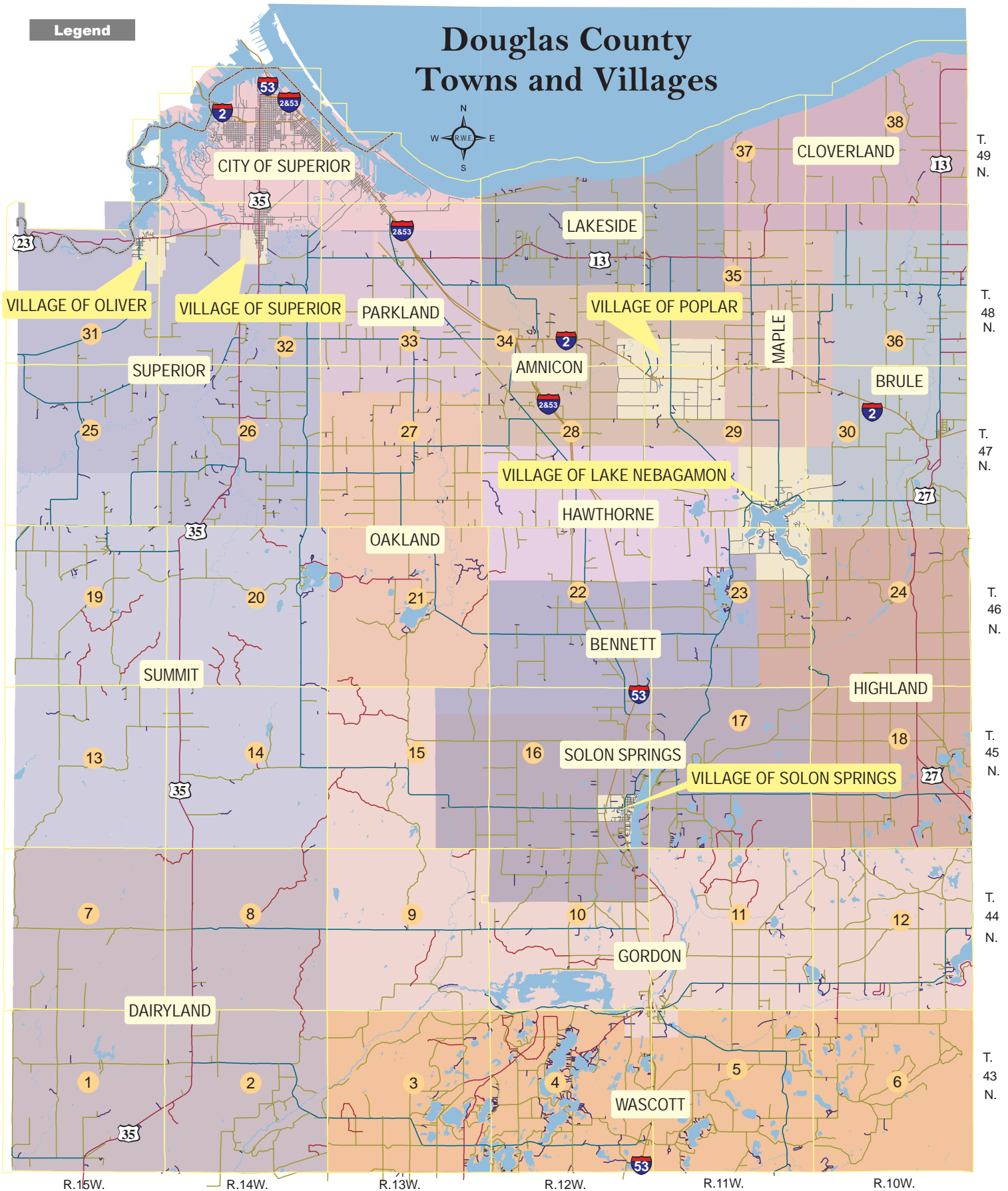

T. 49 N.
T. 48 N.
T. 47 N.
T. 46 N.
T. 45 N.
T. 44 N.
T. 43 N.

R. 15W. R. 14W. R. 13W. R. 12W. R. 11W. R. 10W.

TOWNSHIPS	Page	TOWNSHIPS	Page	VILLAGES	Page
Amnicon	28,29,34,35	Lakeside	34,35,37	Lake Nebagamon	23,29,30
Bennett	15,16,22,23	Maple	29,30,35,36	Oliver	31,32
Brule	30,36	Oakland	21,27	Poplar	28,29,34,35
Cloverland	35,36,37,38	Parkland	27,33	Solon Springs	16
Dairyland	1,2,7,8	Solon Springs	10,15,16,17	Superior	32
Gordon	4,5,9,10,11,12,15	Summit	13,14,19,20,25		
Hawthorne	22,23,28,29	Superior	25,26,31,32		
Highland	18,23,24	Wascott	3,4,5,6		

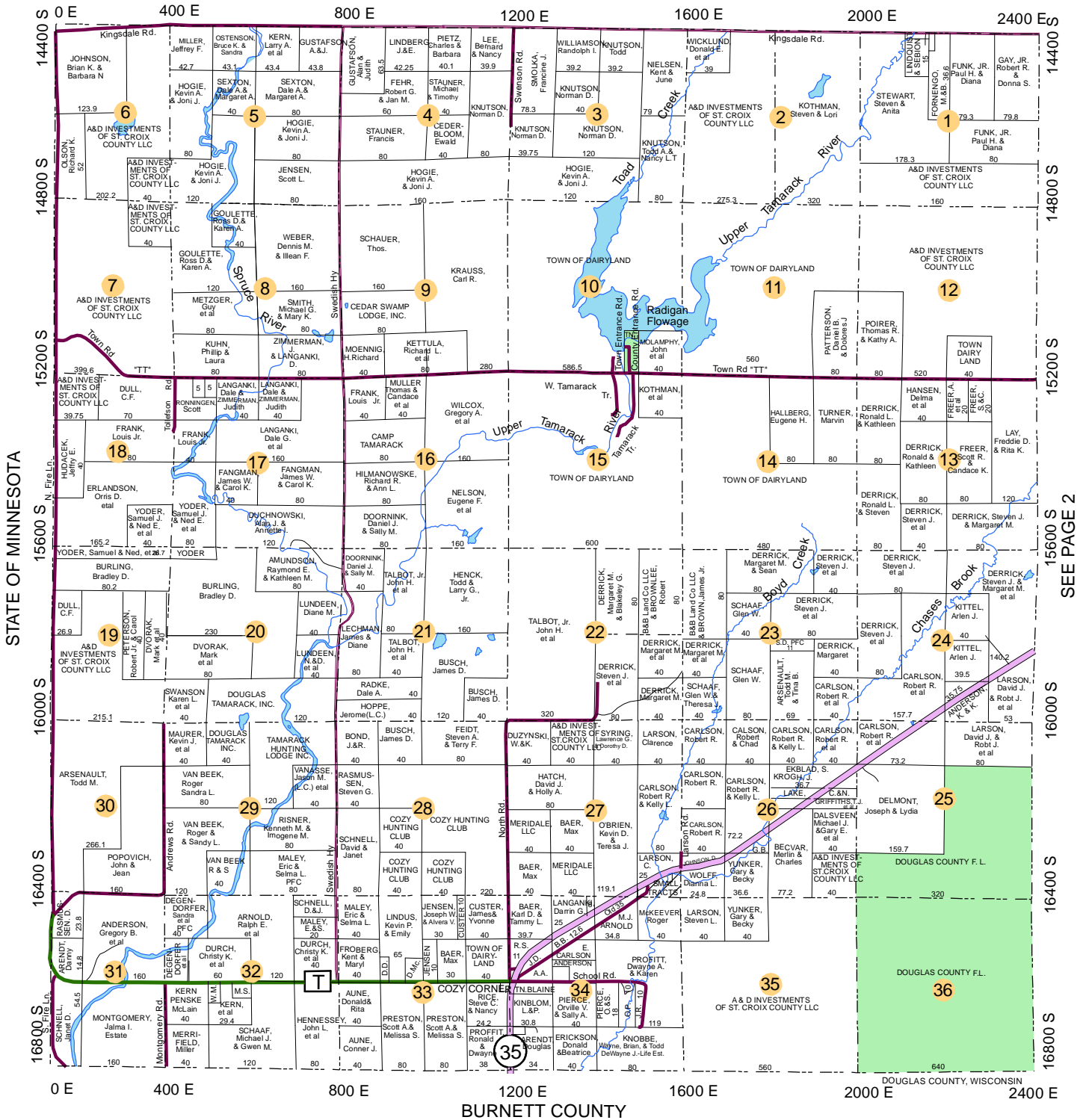

SEE PAGE 2

DOUGLAS COUNTY, WISCONSIN

BURNETT COUNTY

DAIRYLAND

T.43N.-R.14W.

SEE PAGE 8

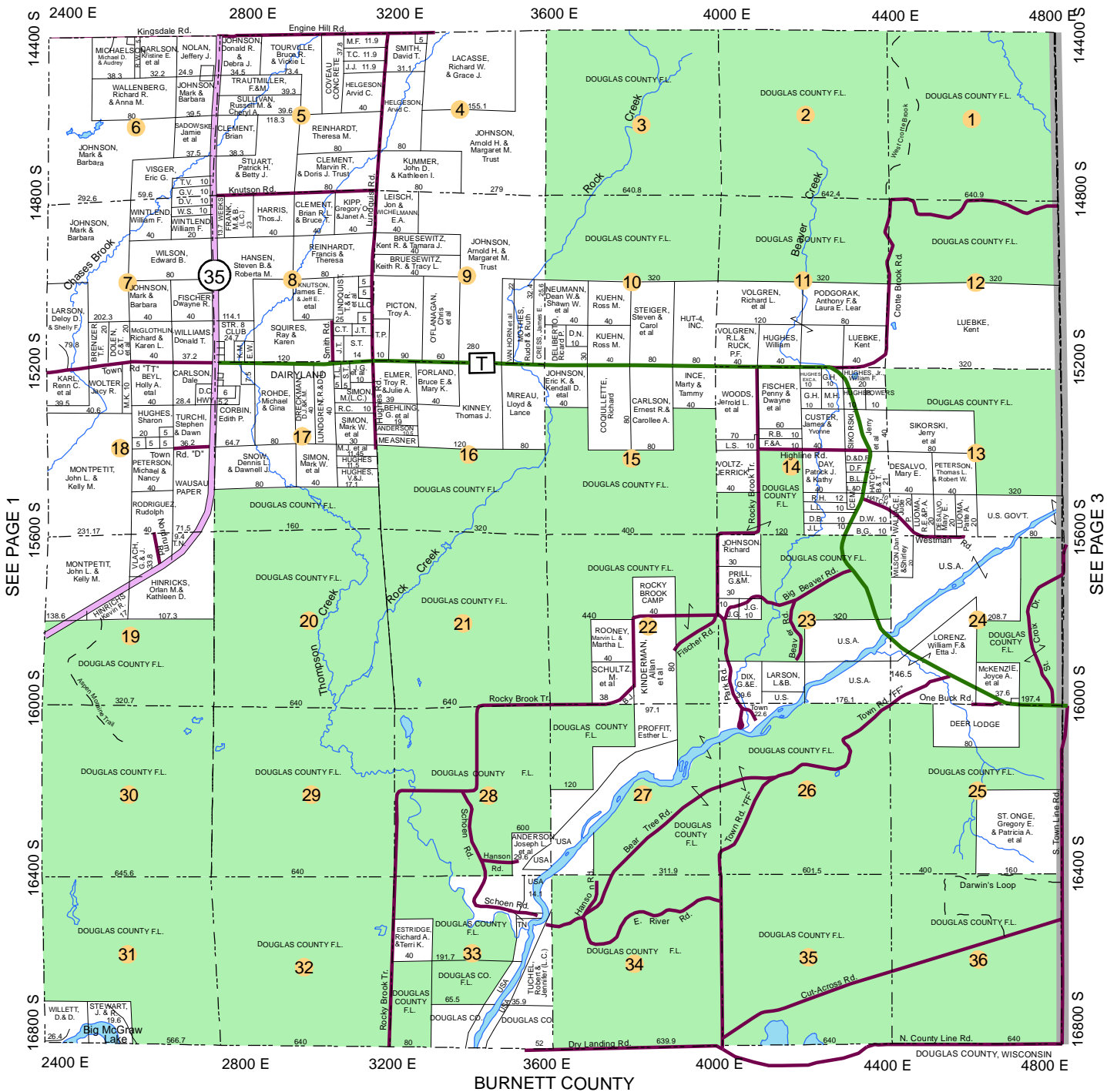

SEE PAGE 1

SEE PAGE 3

SEE PAGE 9

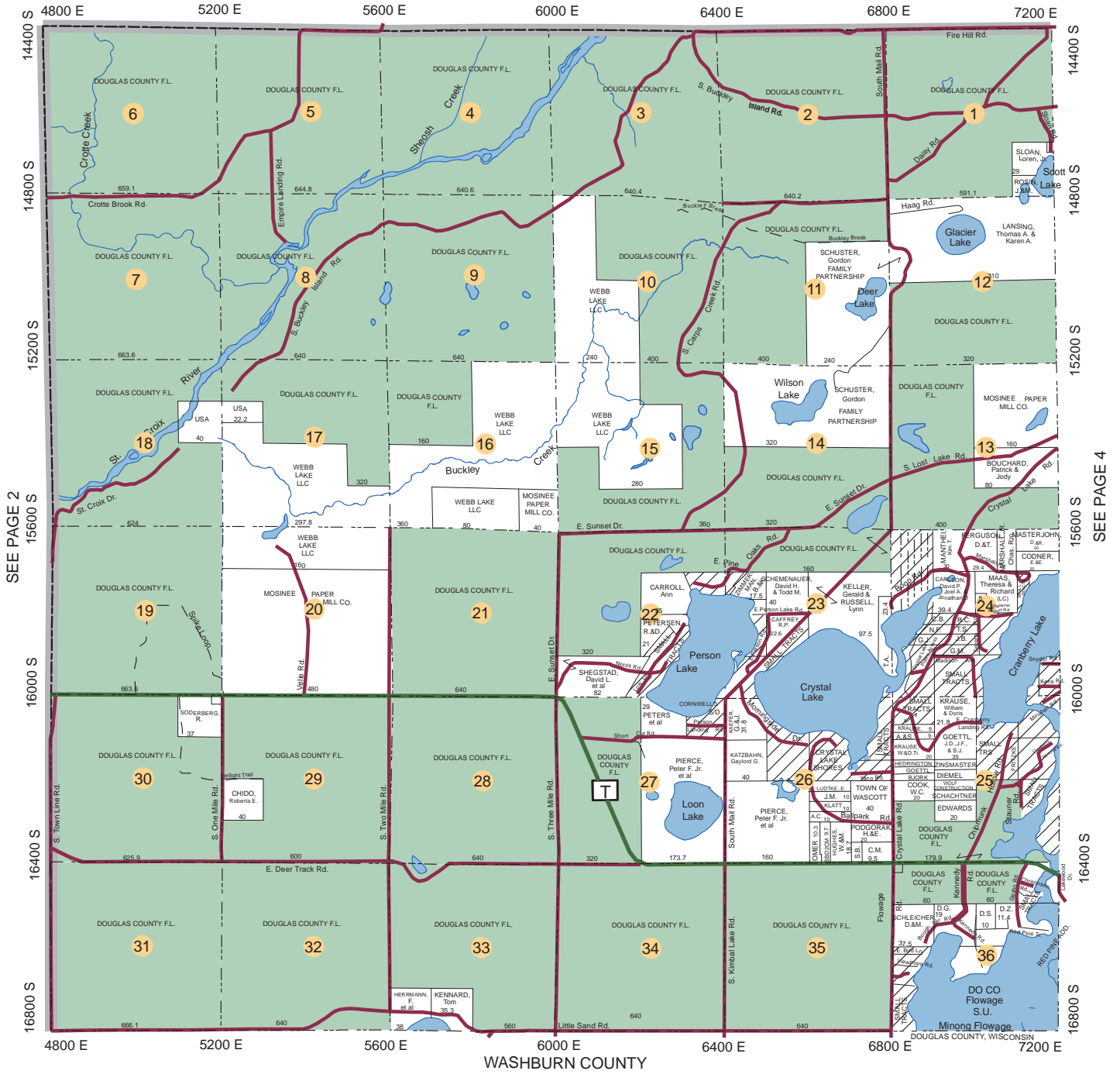

SEE PAGE 2

SEE PAGE 4

WASHBURN COUNTY

DOUGLAS COUNTY, WISCONSIN

SEE PAGE 10

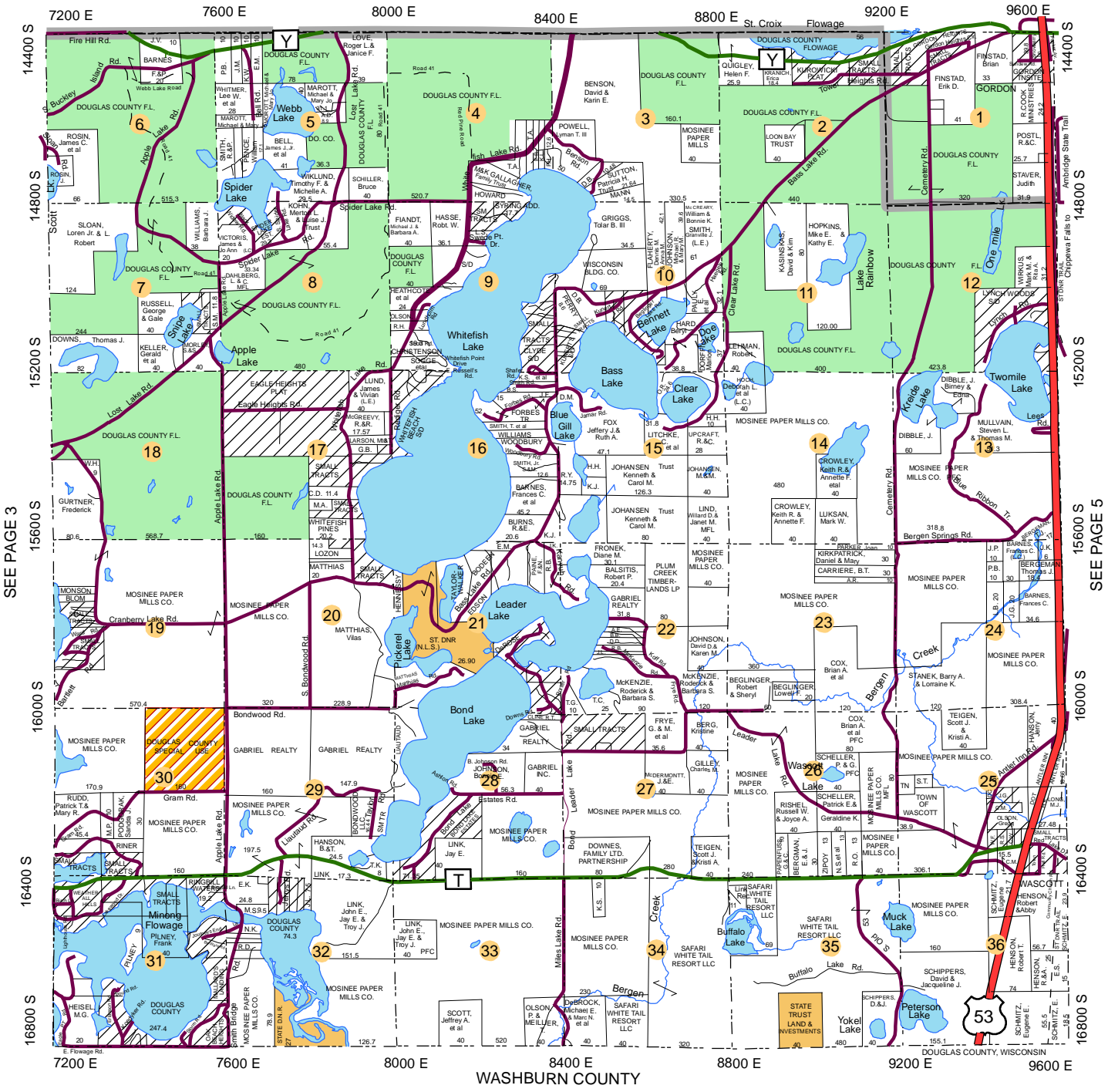

WASHBURN COUNTY



SEE PAGE 11

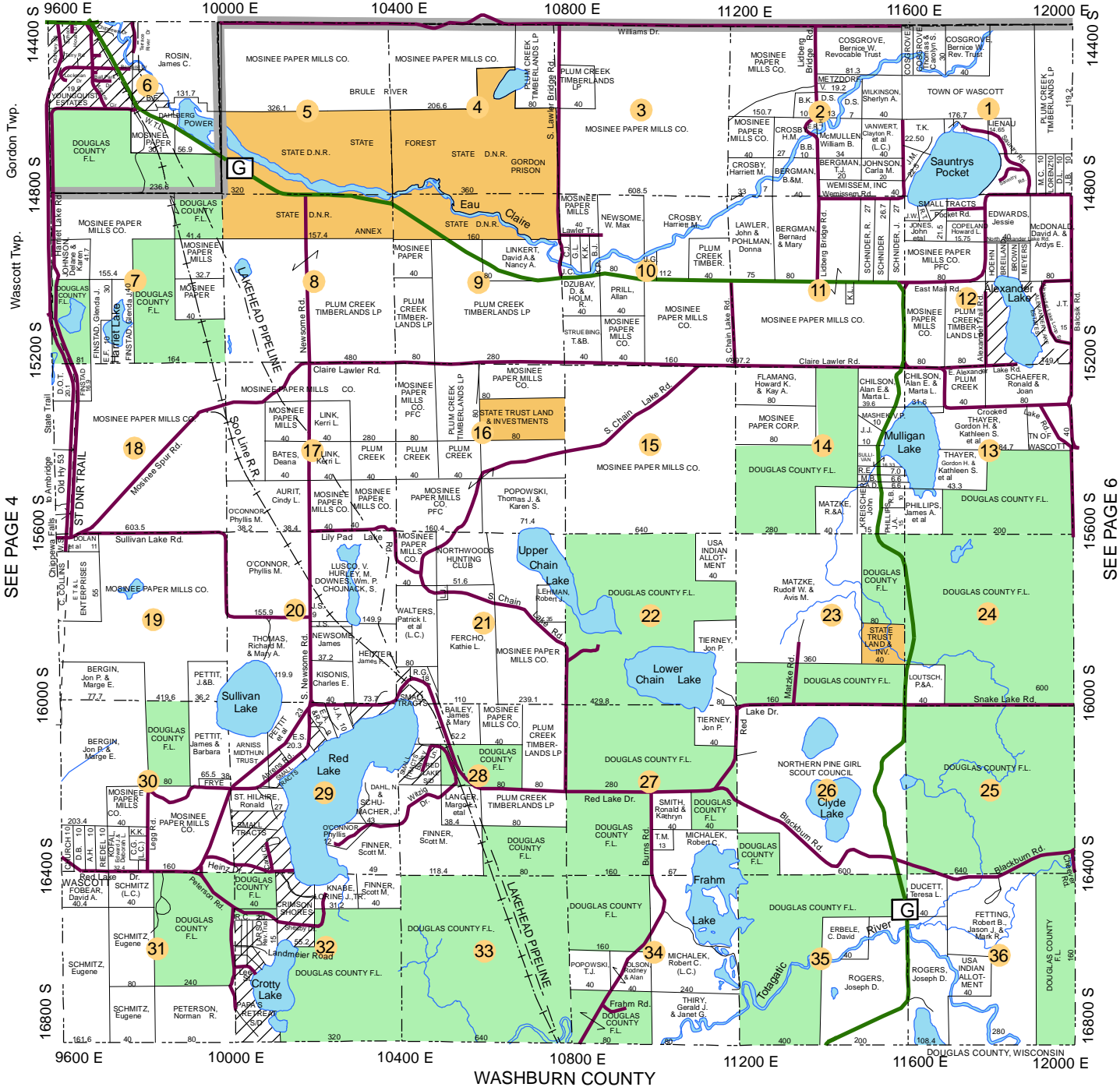

SEE PAGE 4

SEE PAGE 6

SEE PAGE 12

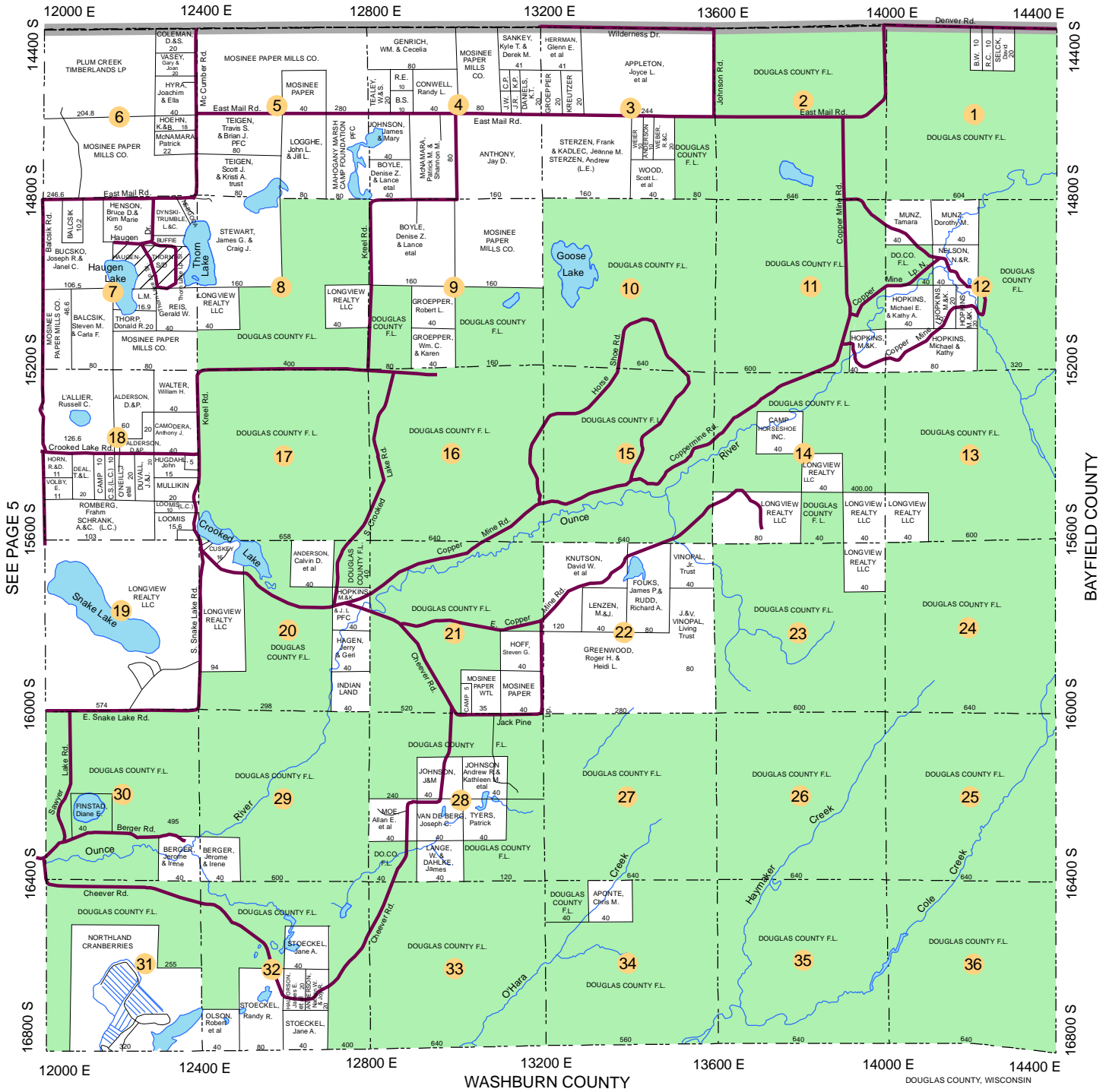

DAIRYLAND

T.44N.-R.15W.

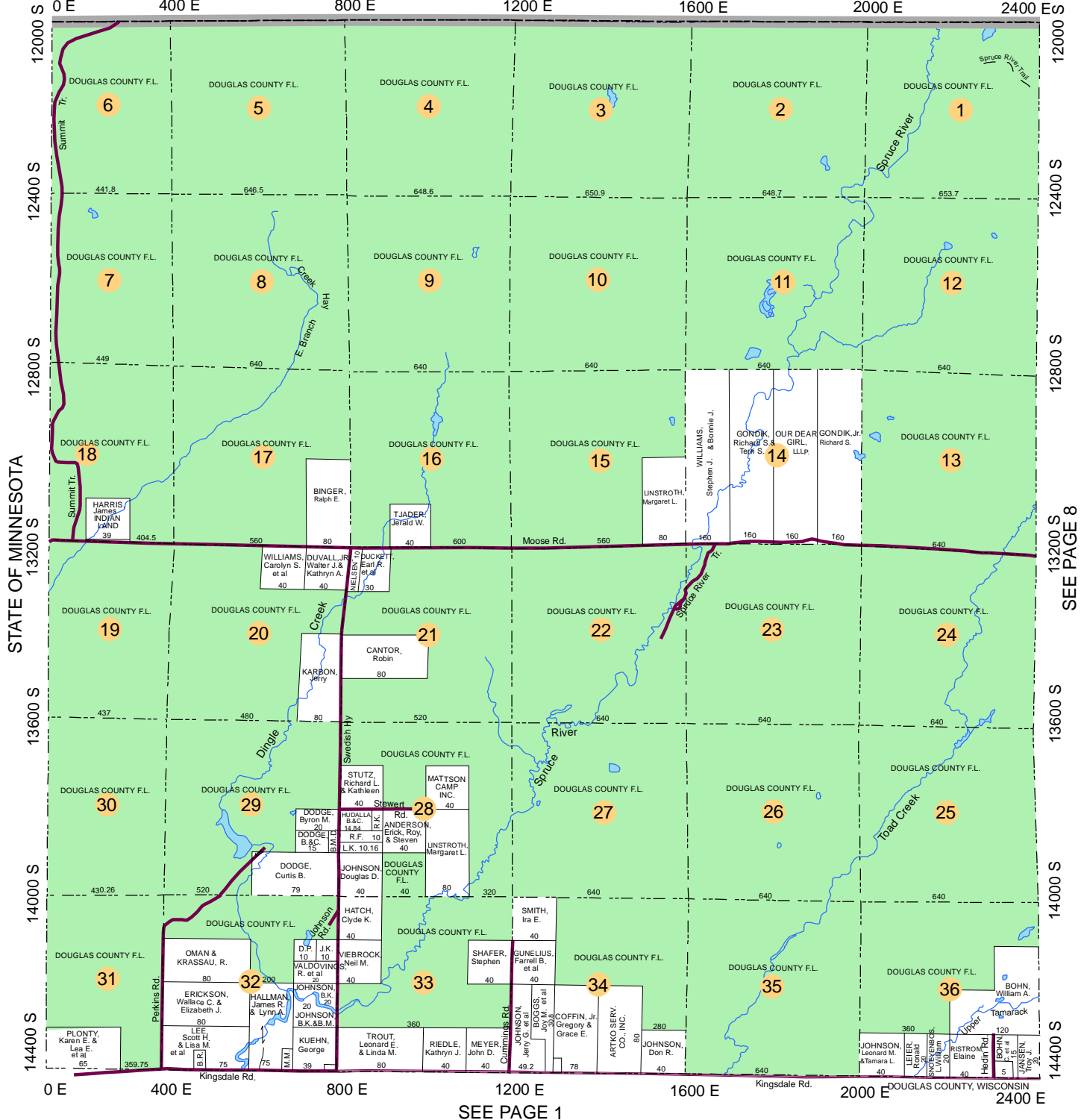

GORDON

T.44N.-R.13W.

SEE PAGE 15

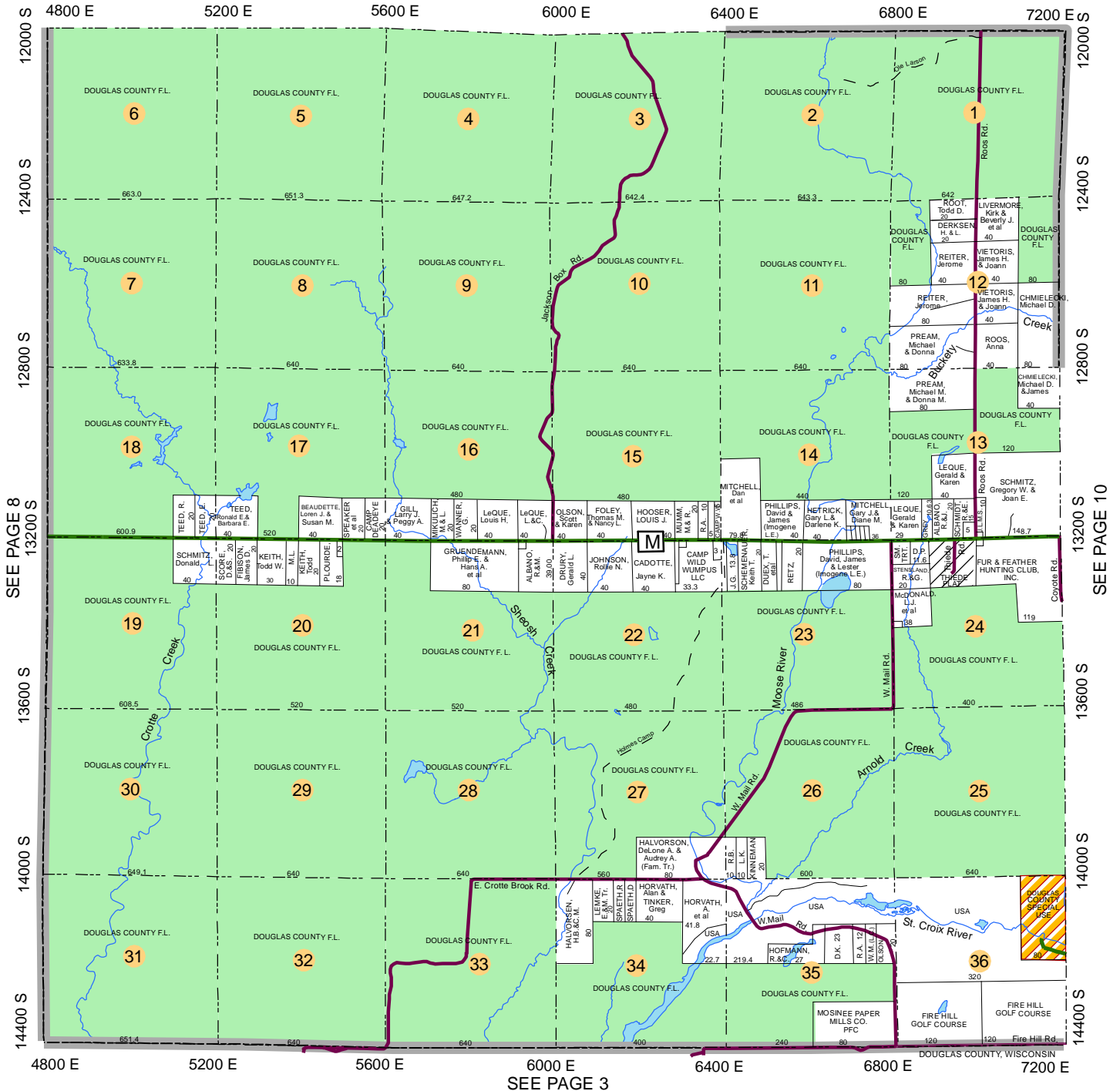

SEE PAGE 8

SEE PAGE 10

SEE PAGE 3

SEE PAGE 16

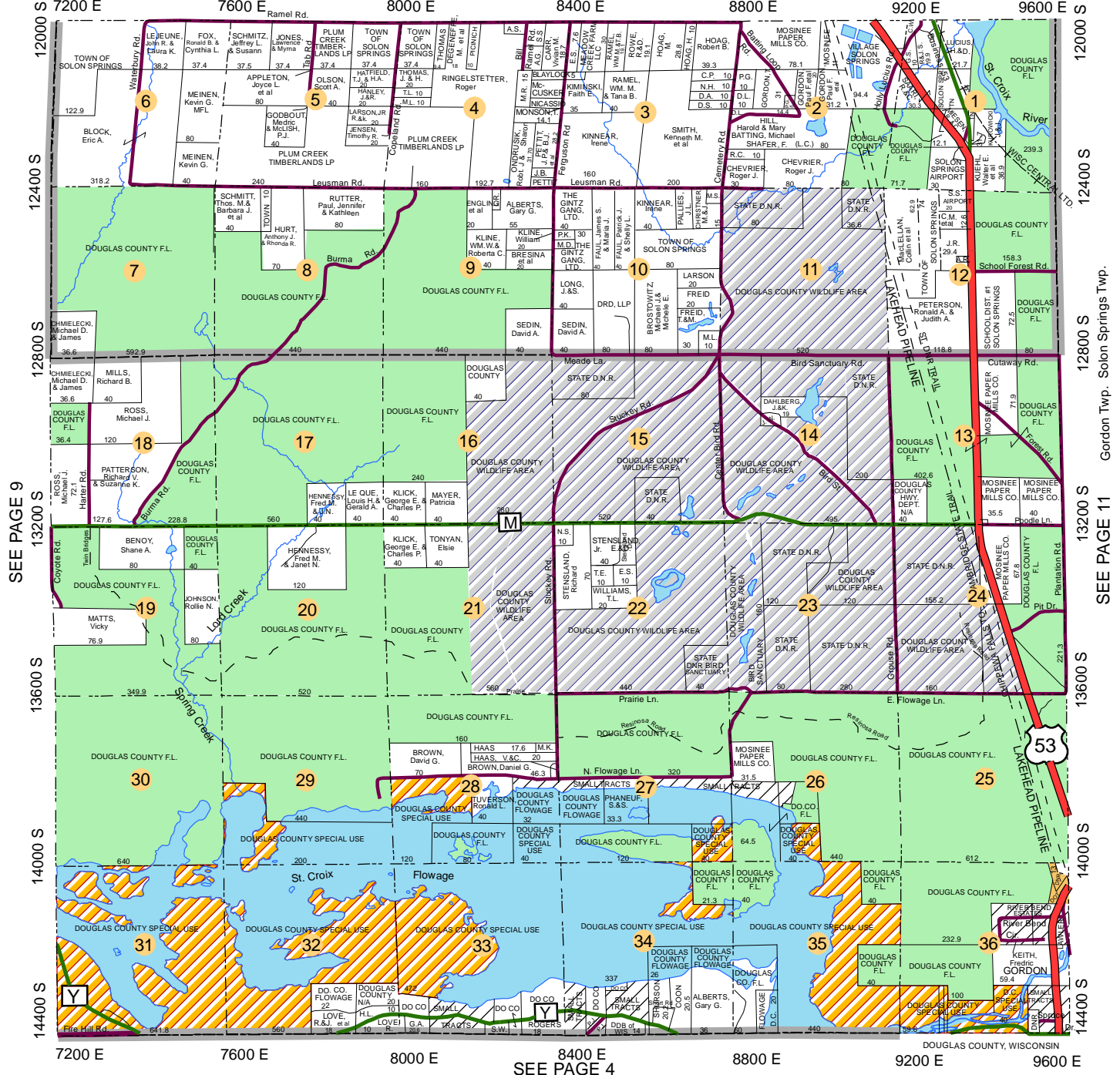

SEE PAGE 9

Gordon Twp. Solon Springs Twp. SEE PAGE 11

SEE PAGE 4

GORDON

SEE PAGE 17

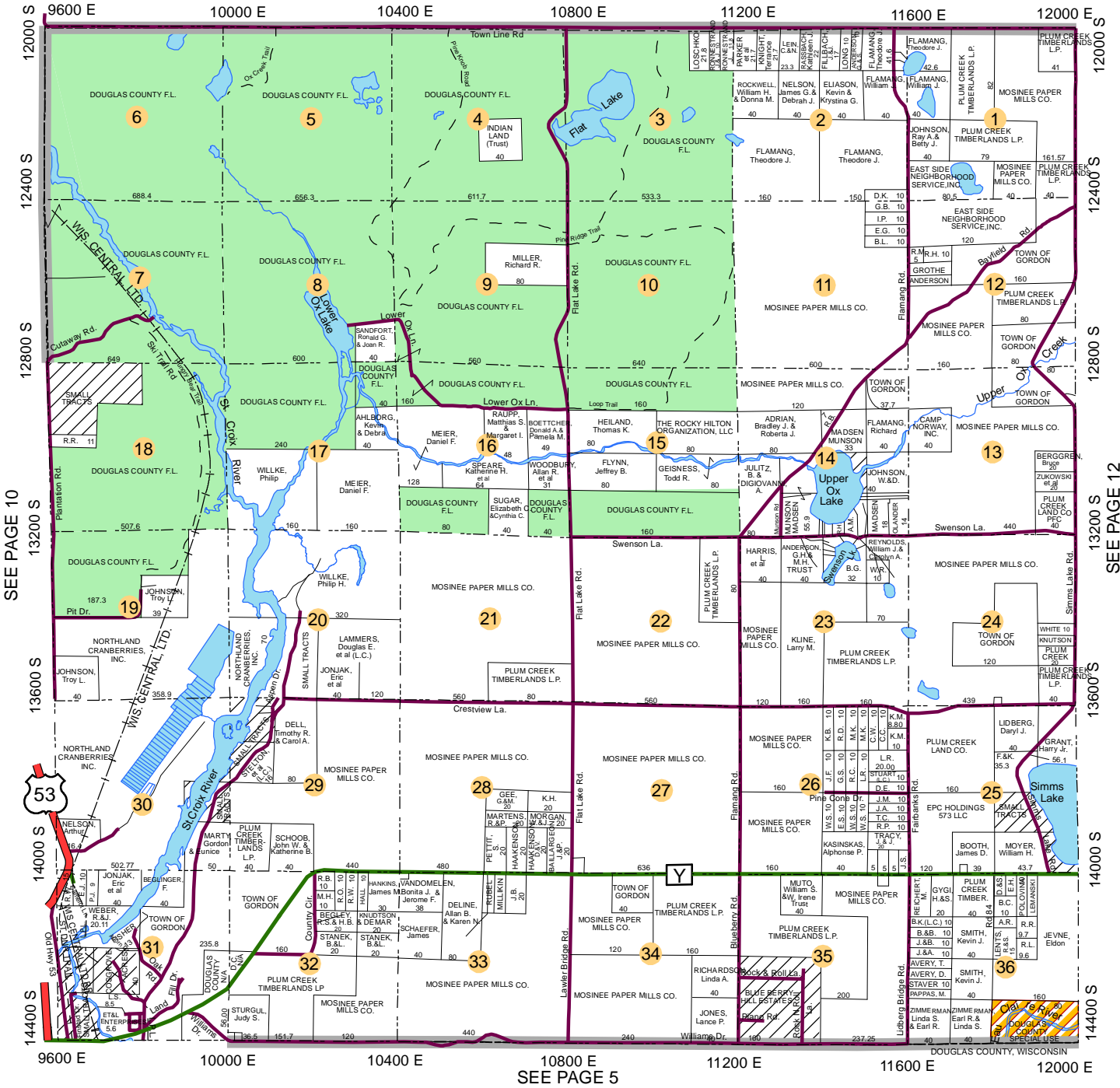

SEE PAGE 10

SEE PAGE 12

SEE PAGE 5

DOUGLAS COUNTY, WISCONSIN

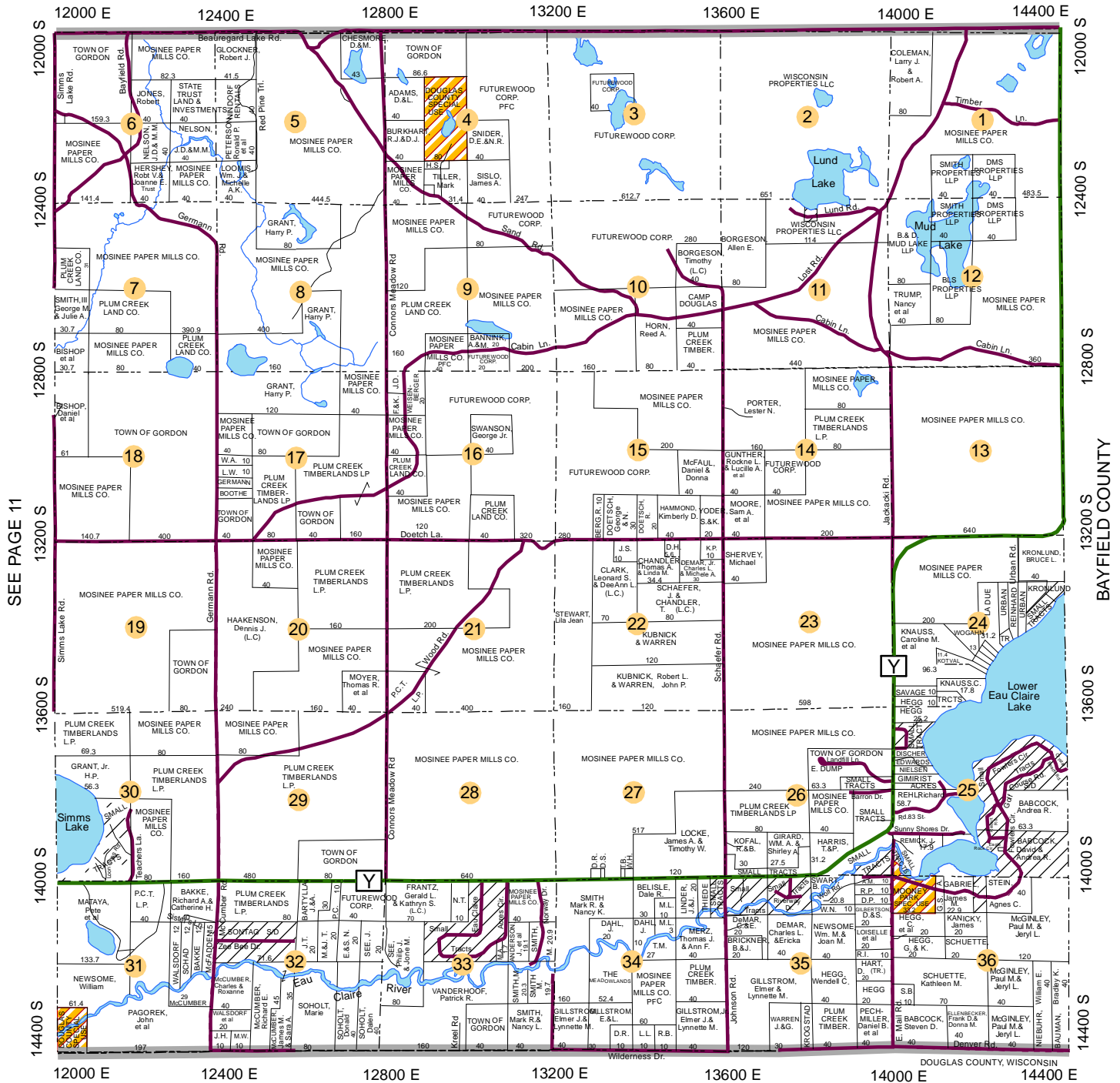

SEE PAGE 11

SEE PAGE 6

BAYFIELD COUNTY

DOUGLAS COUNTY, WISCONSIN

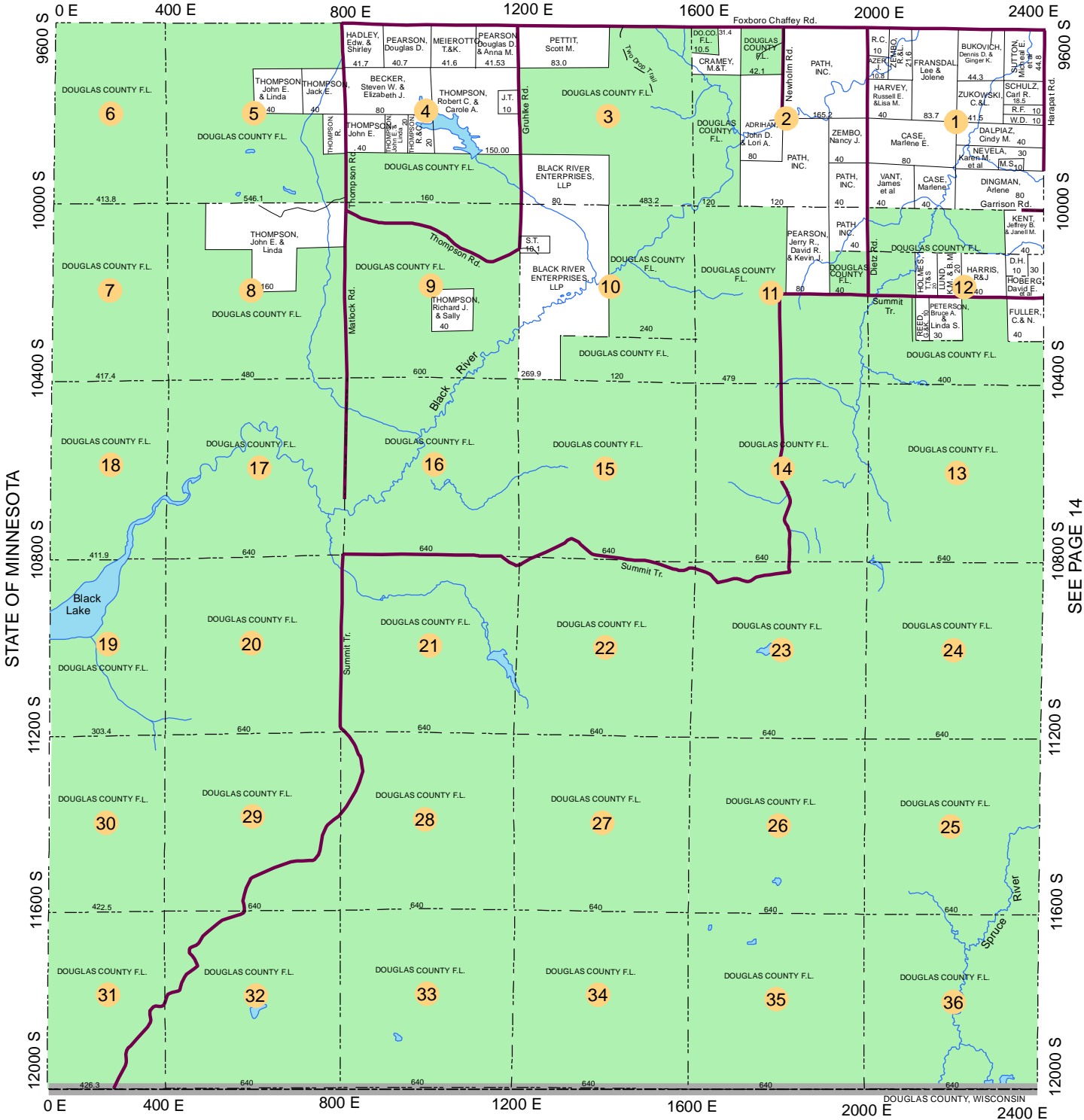

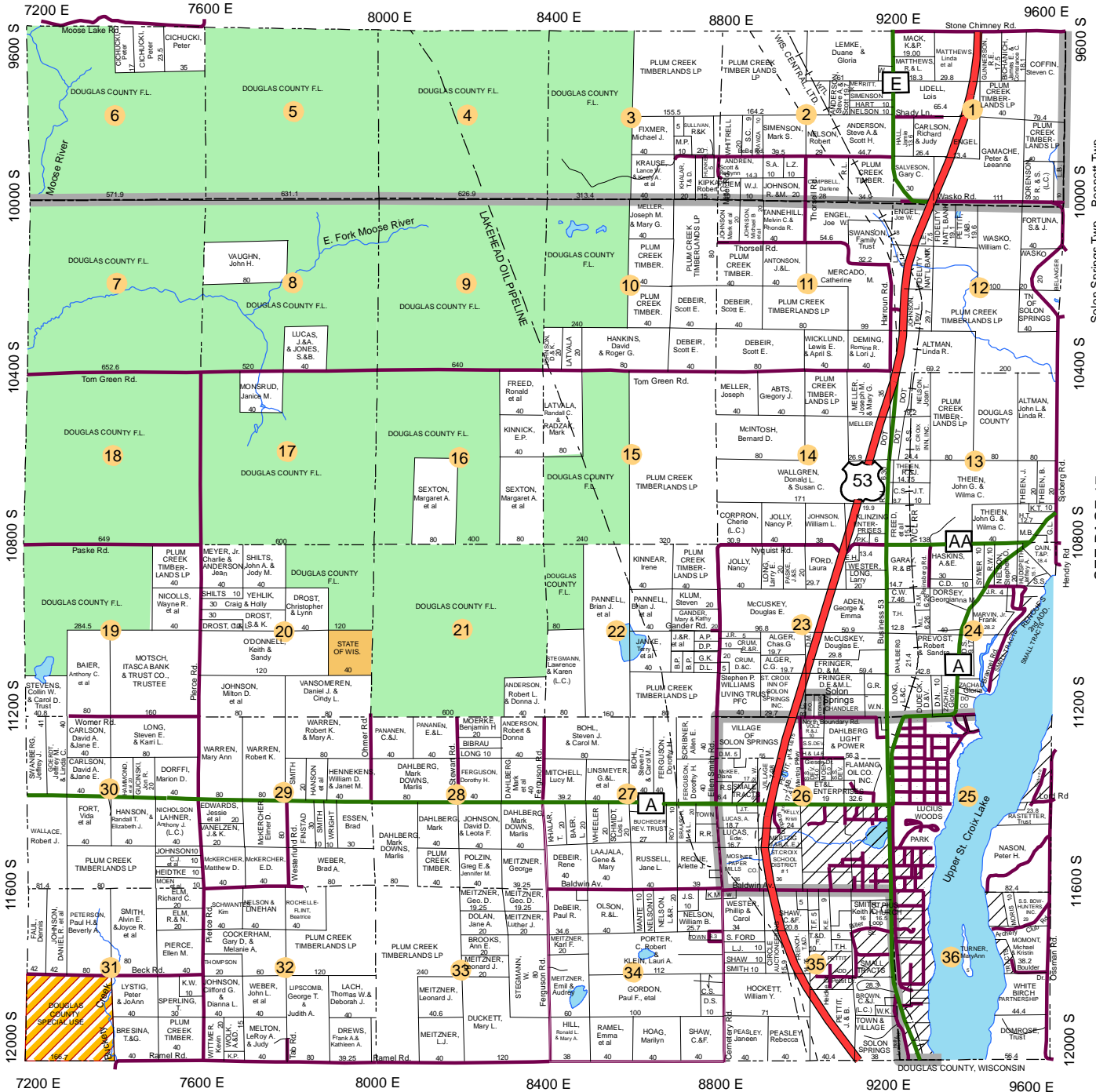

SEE PAGE 15

SEE PAGE 17

SEE PAGE 23

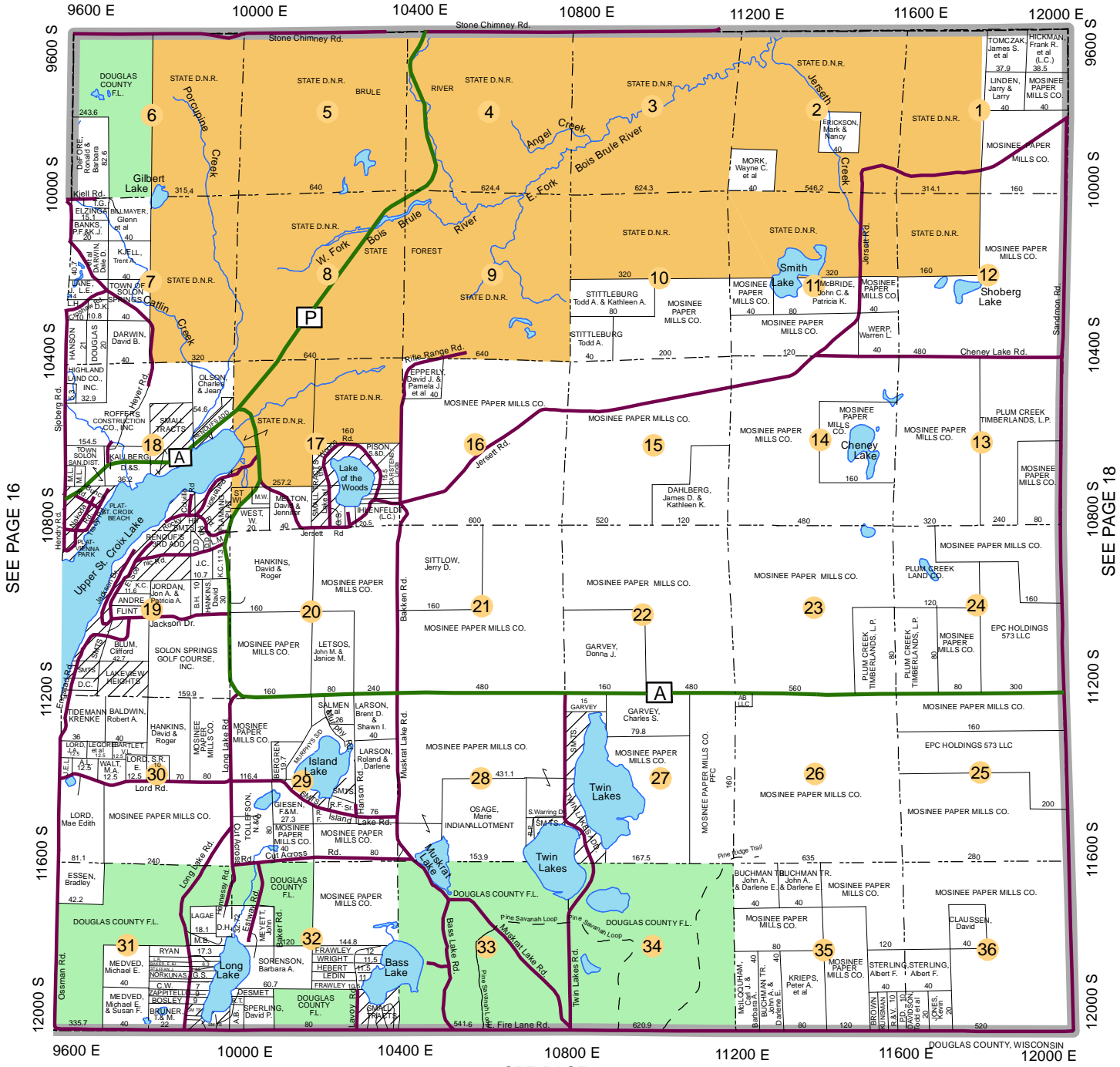

SEE PAGE 16

SEE PAGE 18

SEE PAGE 11

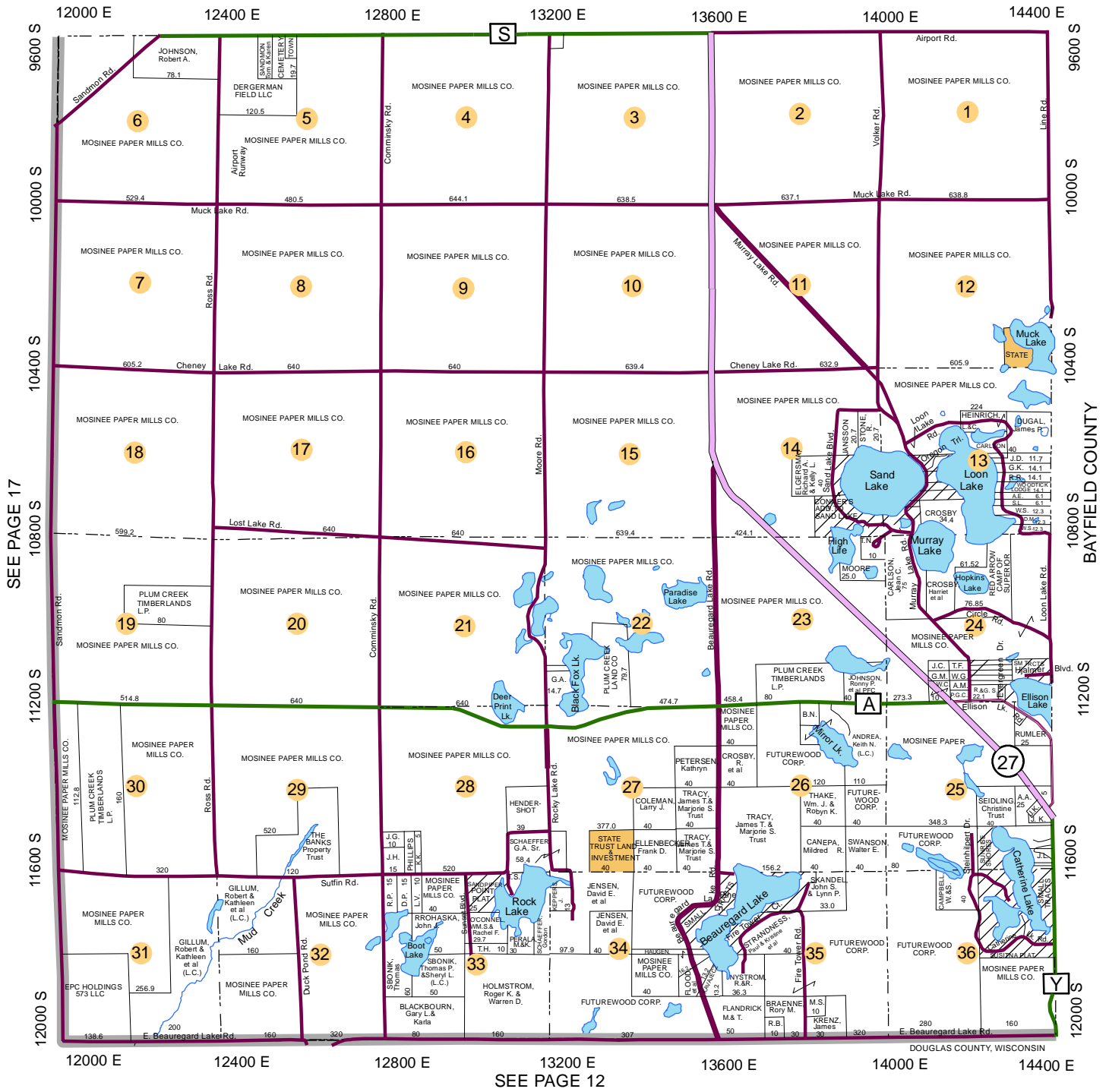

SEE PAGE 17

SEE PAGE 12

BAYFIELD COUNTY

DOUGLAS COUNTY, WISCONSIN

SUMMIT

SEE PAGE 25

T.46N.-R.15W.

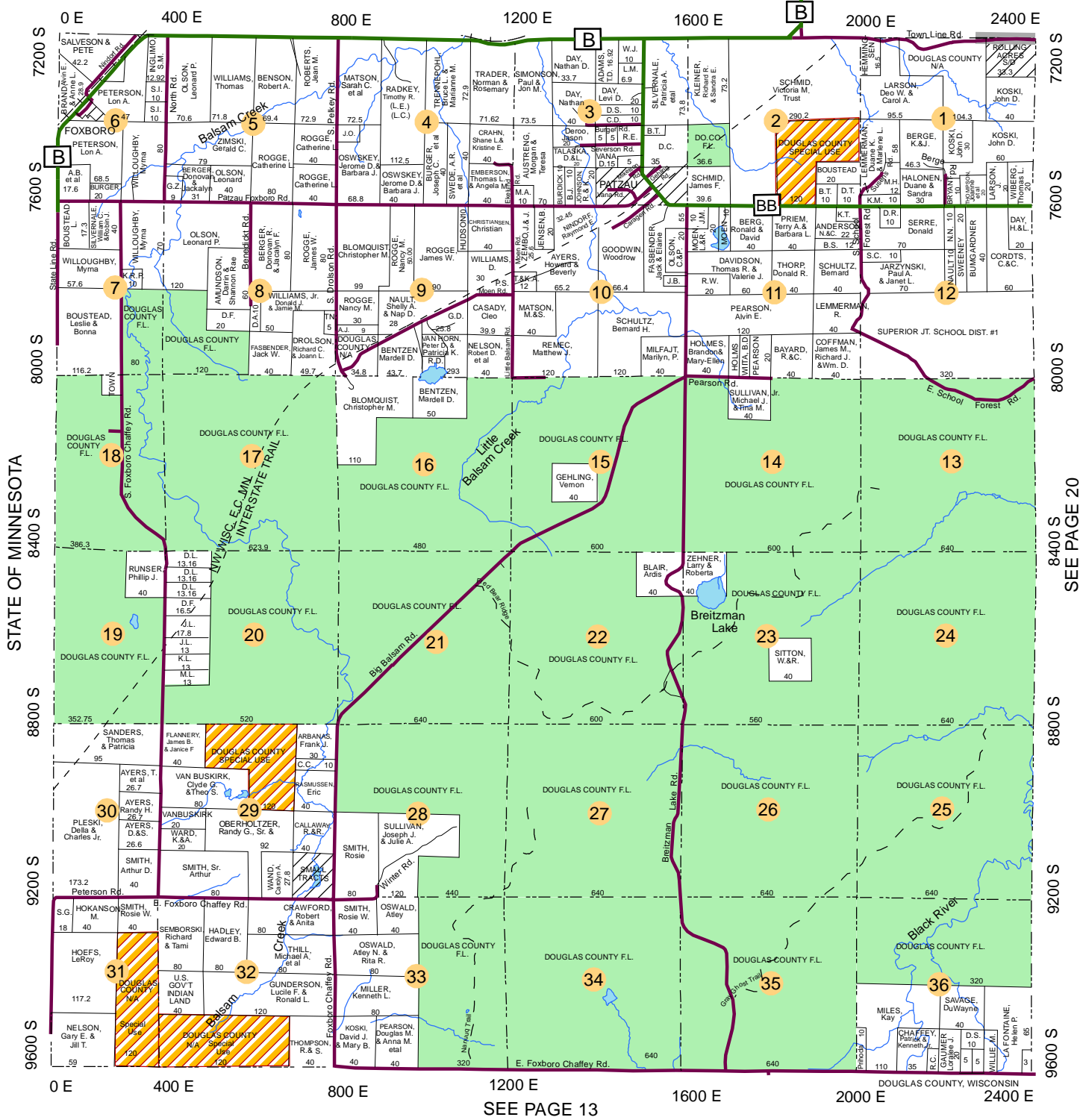

SEE PAGE 13

SEE PAGE 20

SEE PAGE 26

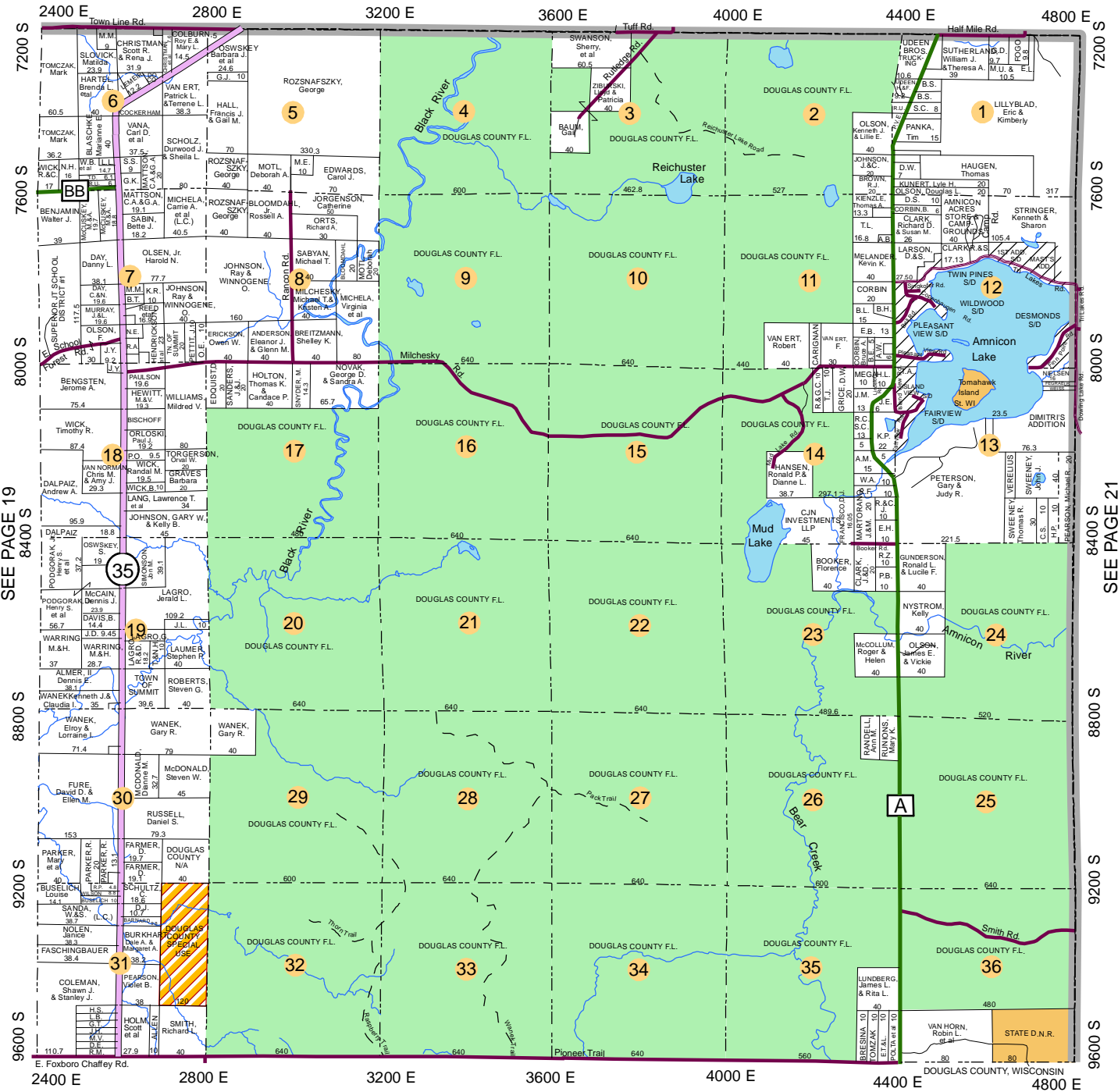

SEE PAGE 14

SEE PAGE 27

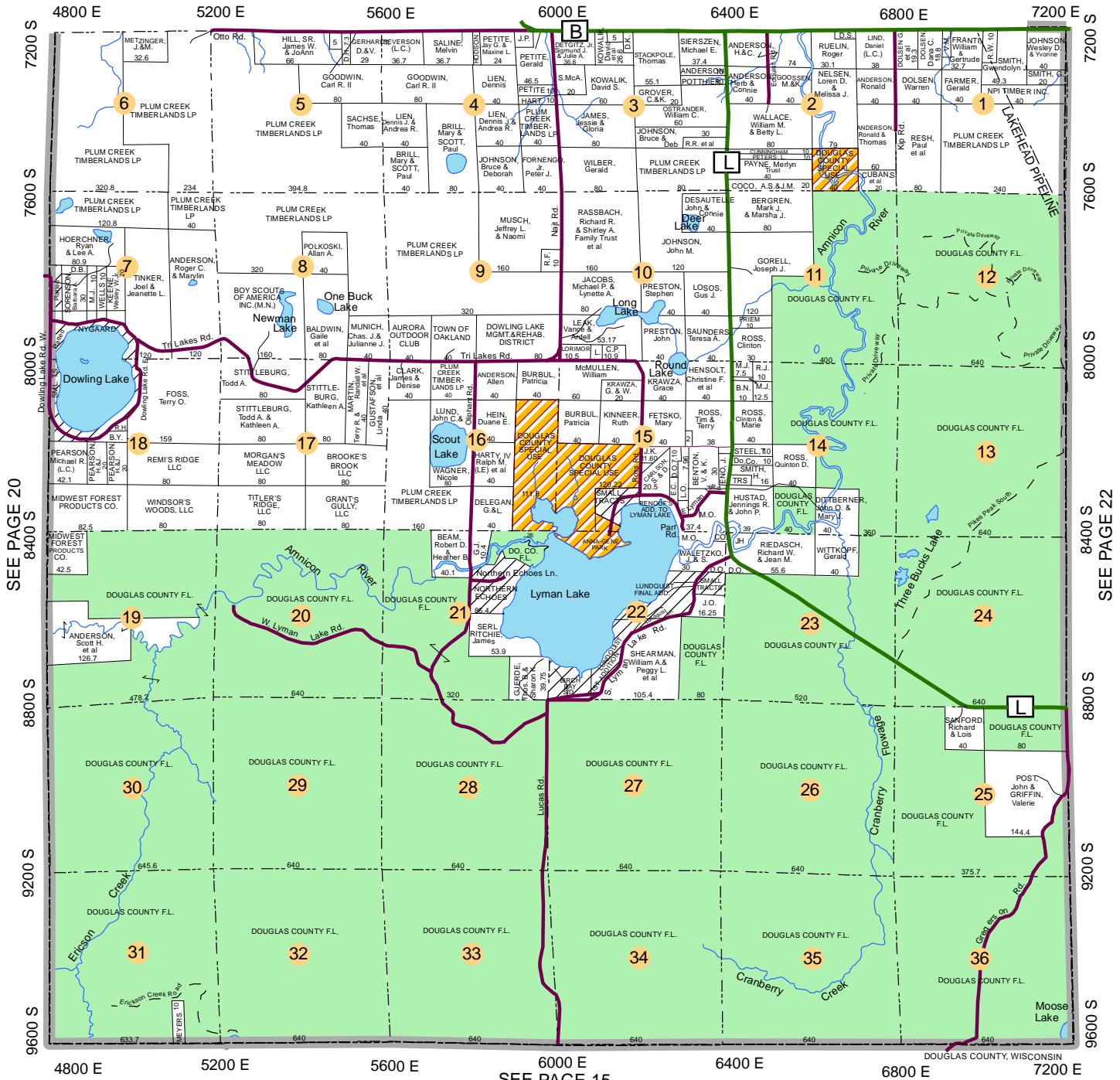

SEE PAGE 20

SEE PAGE 15

SEE PAGE 22

SEE PAGE 28

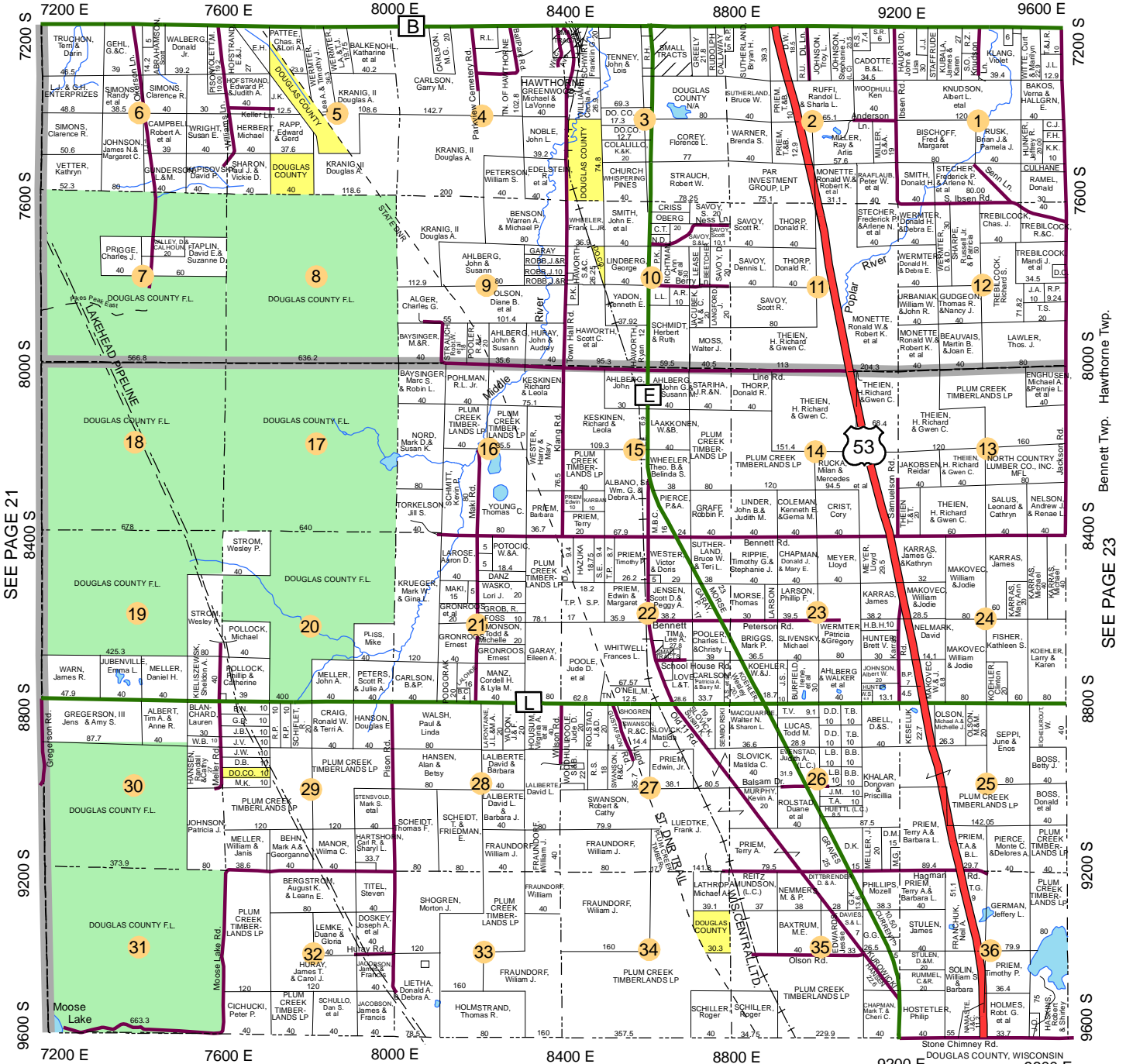

SEE PAGE 21

Bennett Twp. Hawthorne Twp.

SEE PAGE 23

SEE PAGE 16

SEE PAGE 30

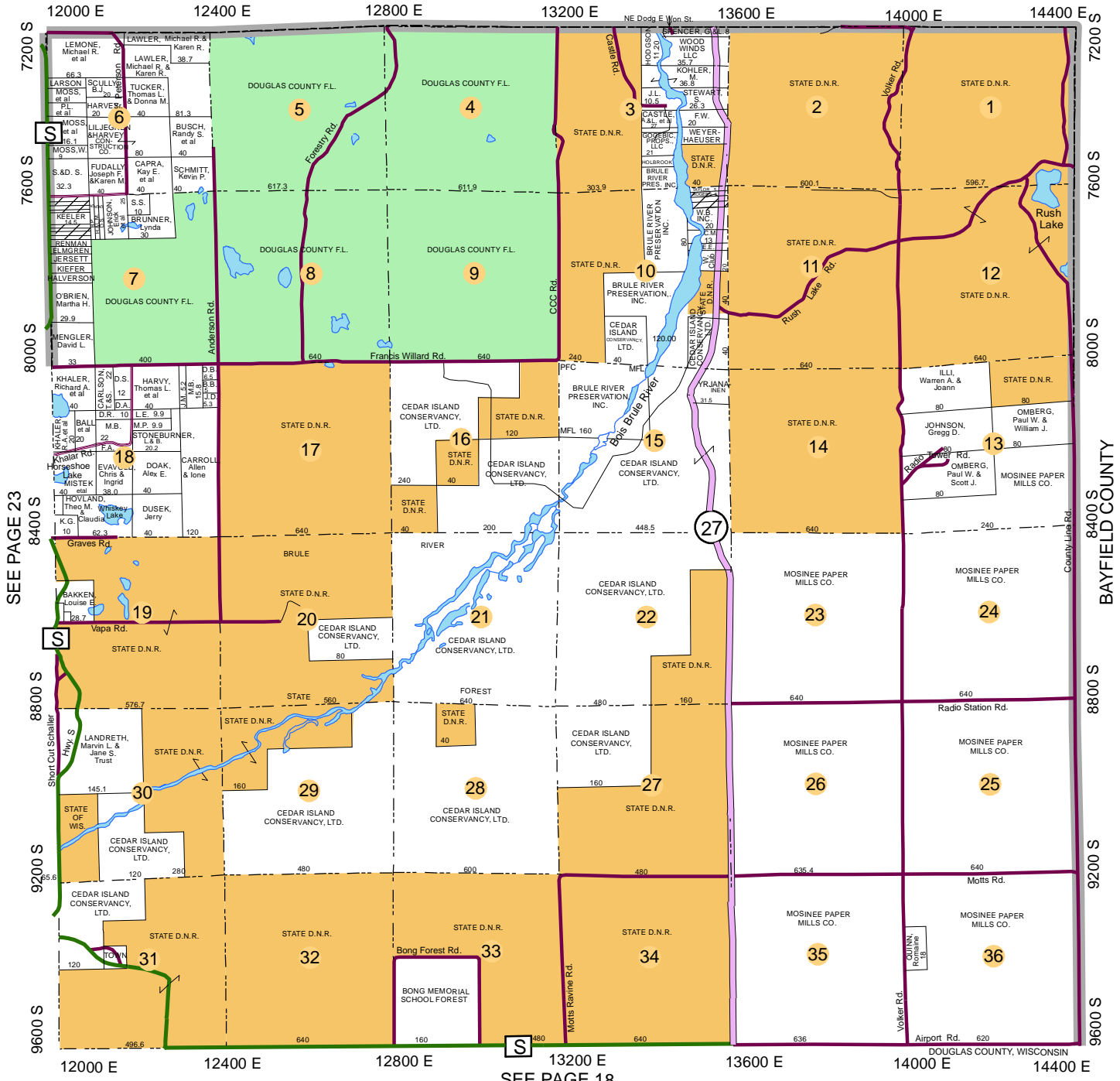

SEE PAGE 23

SEE PAGE 18

BAYFIELD COUNTY

DOUGLAS COUNTY, WISCONSIN

SEE PAGE 31

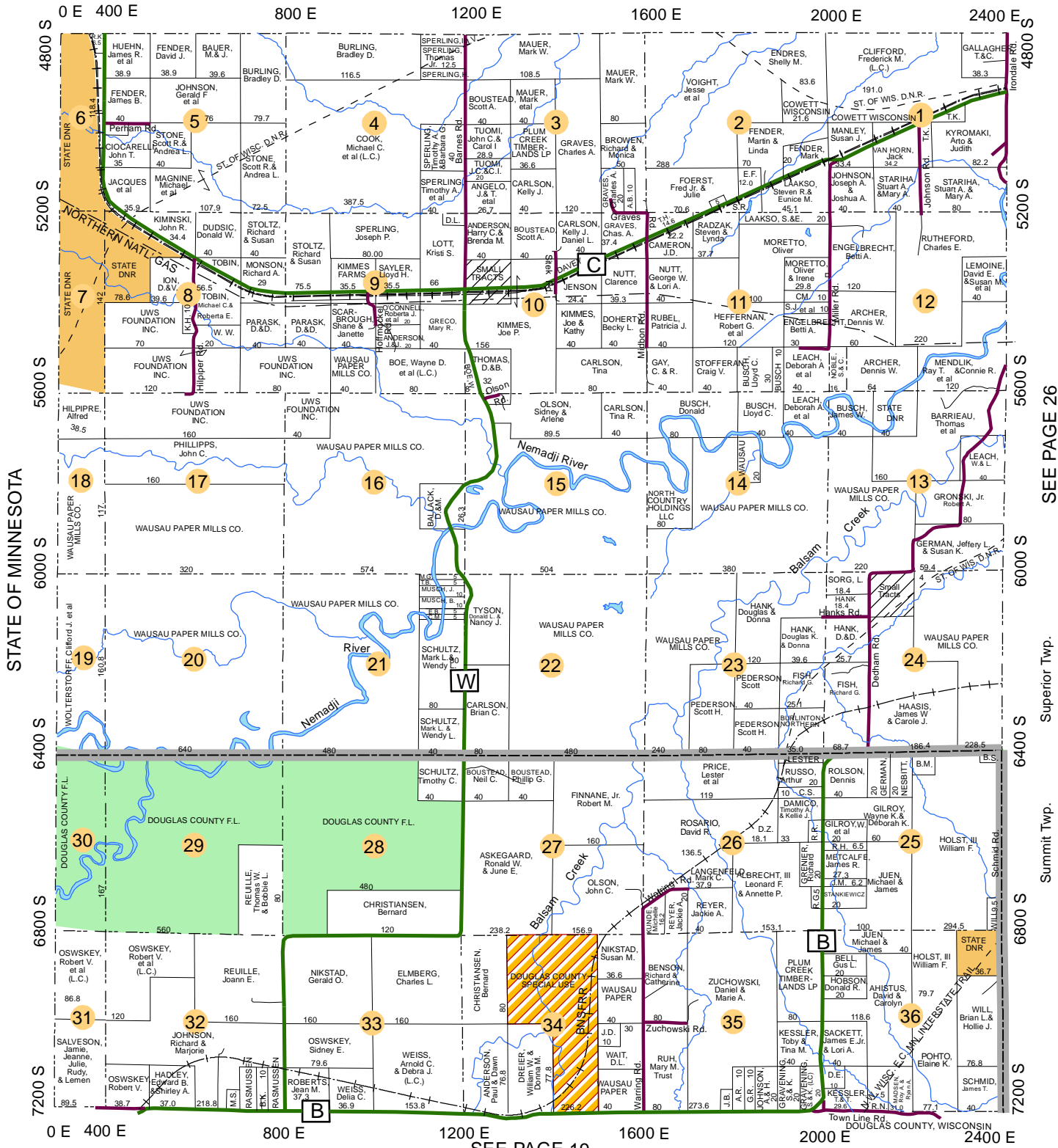

SEE PAGE 26

Superior Twp.

Summit Twp.

SEE PAGE 19

SUPERIOR

T.47N.-R.14W.

SEE PAGE 32

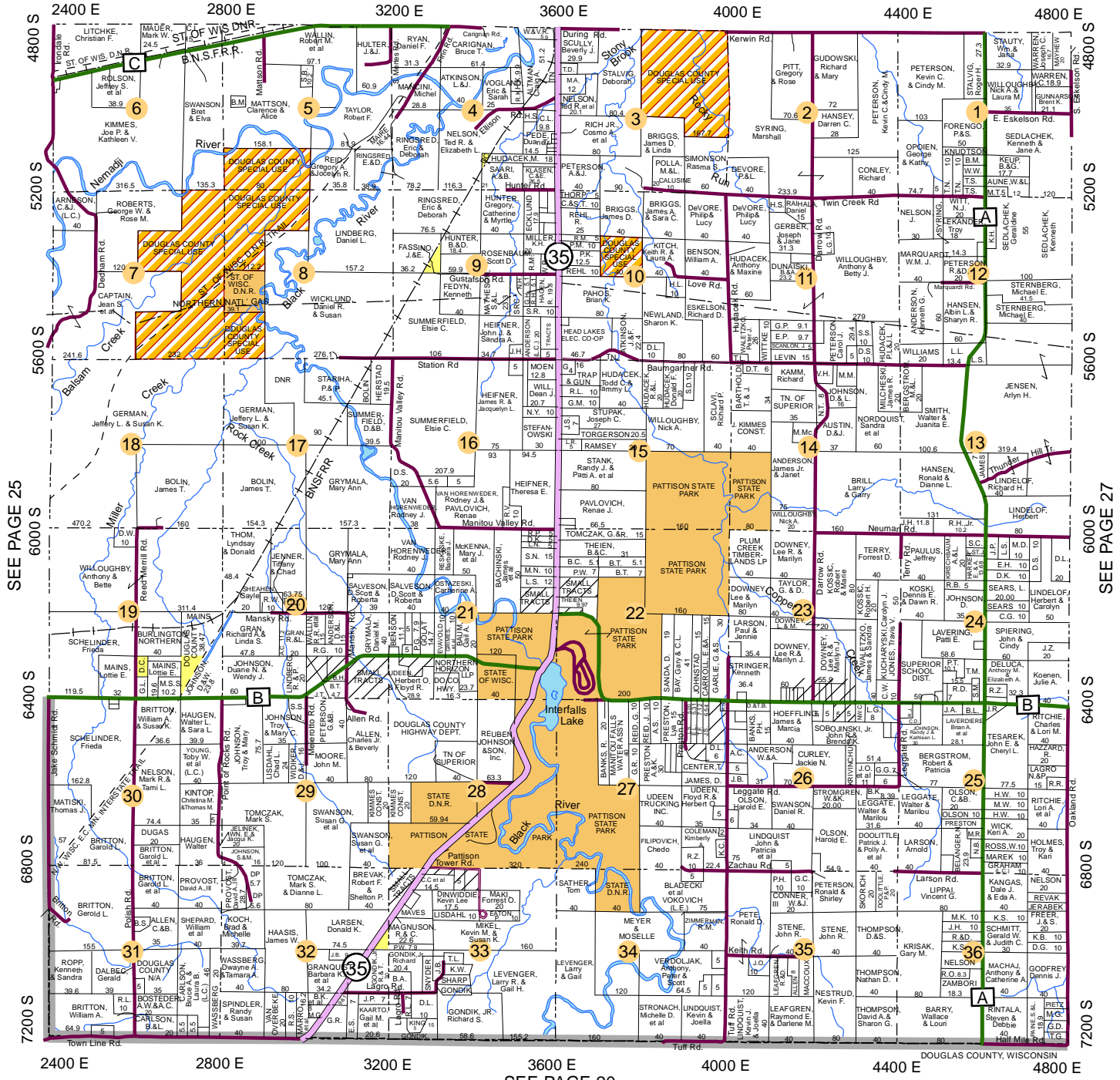

SEE PAGE 20

SEE PAGE 33

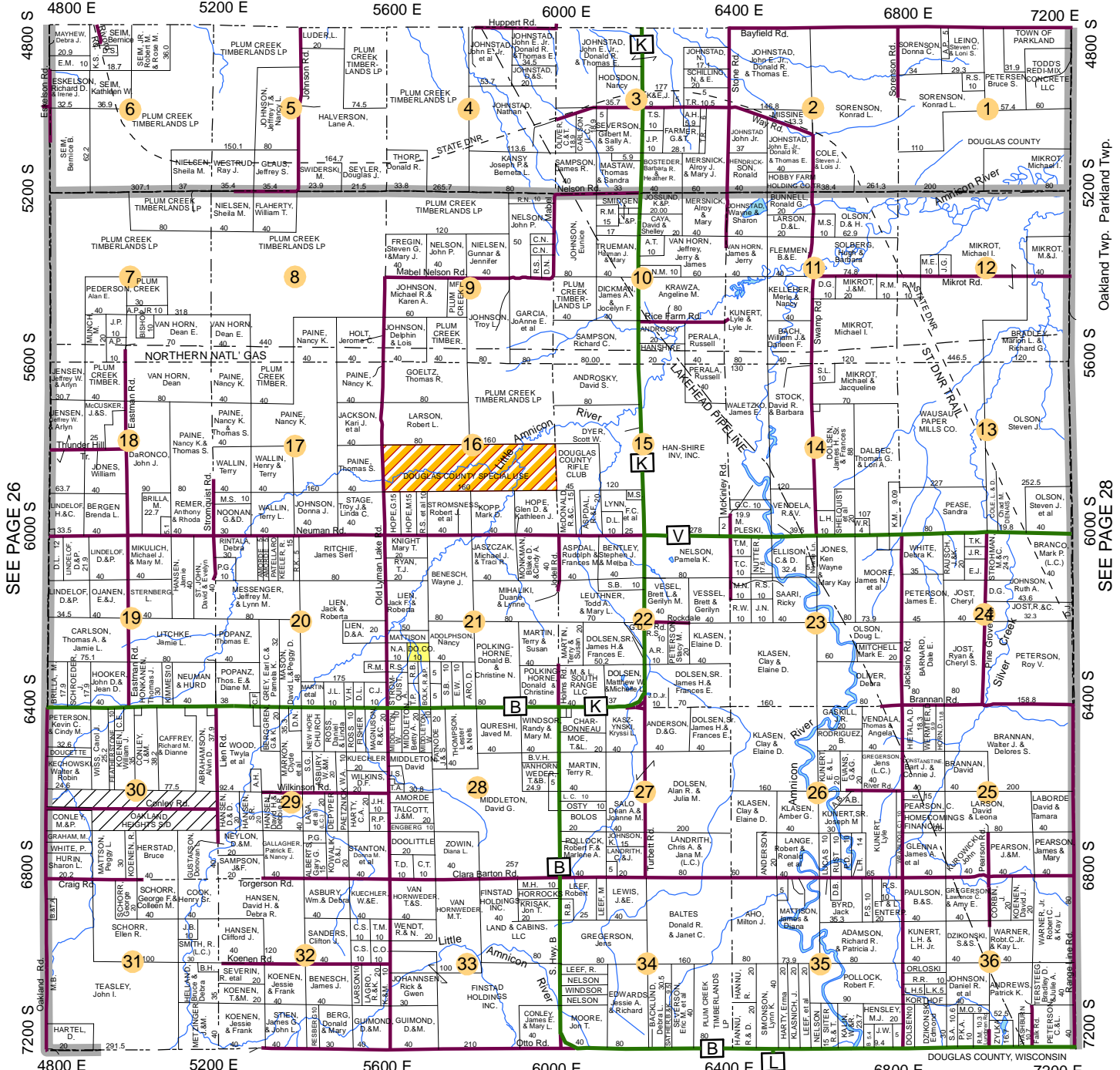

SEE PAGE 26

Oakland Twp. Parkland Twp.

SEE PAGE 28

SEE PAGE 21

DOUGLAS COUNTY, WISCONSIN

SEE PAGE 34

Amnicon Twp. Poplar Village

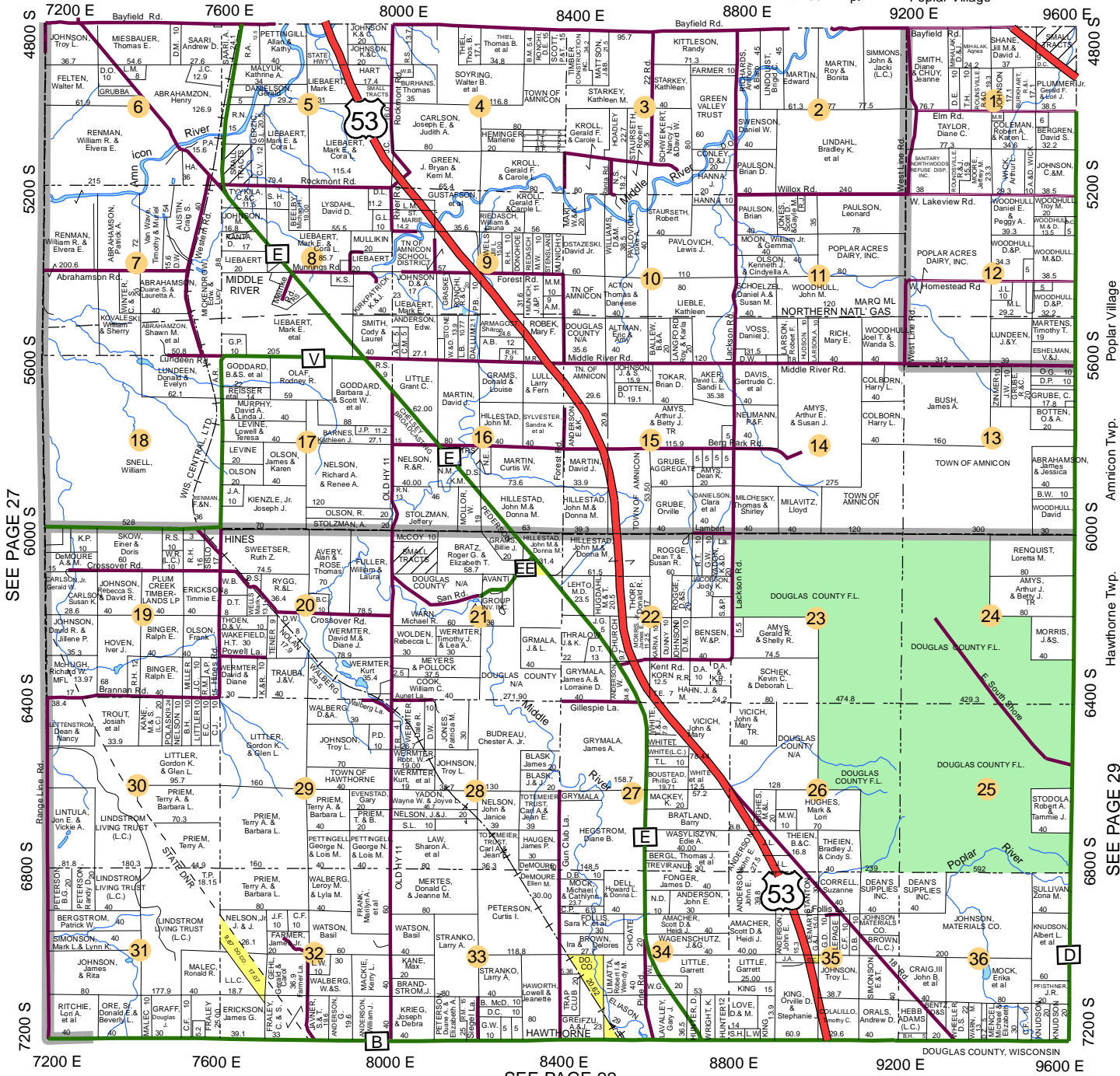

SEE PAGE 27

Poplar Village

Amnicon Twp.

Hawthorne Twp.

SEE PAGE 29

SEE PAGE 22

DOUGLAS COUNTY, WISCONSIN

SEE PAGE 35

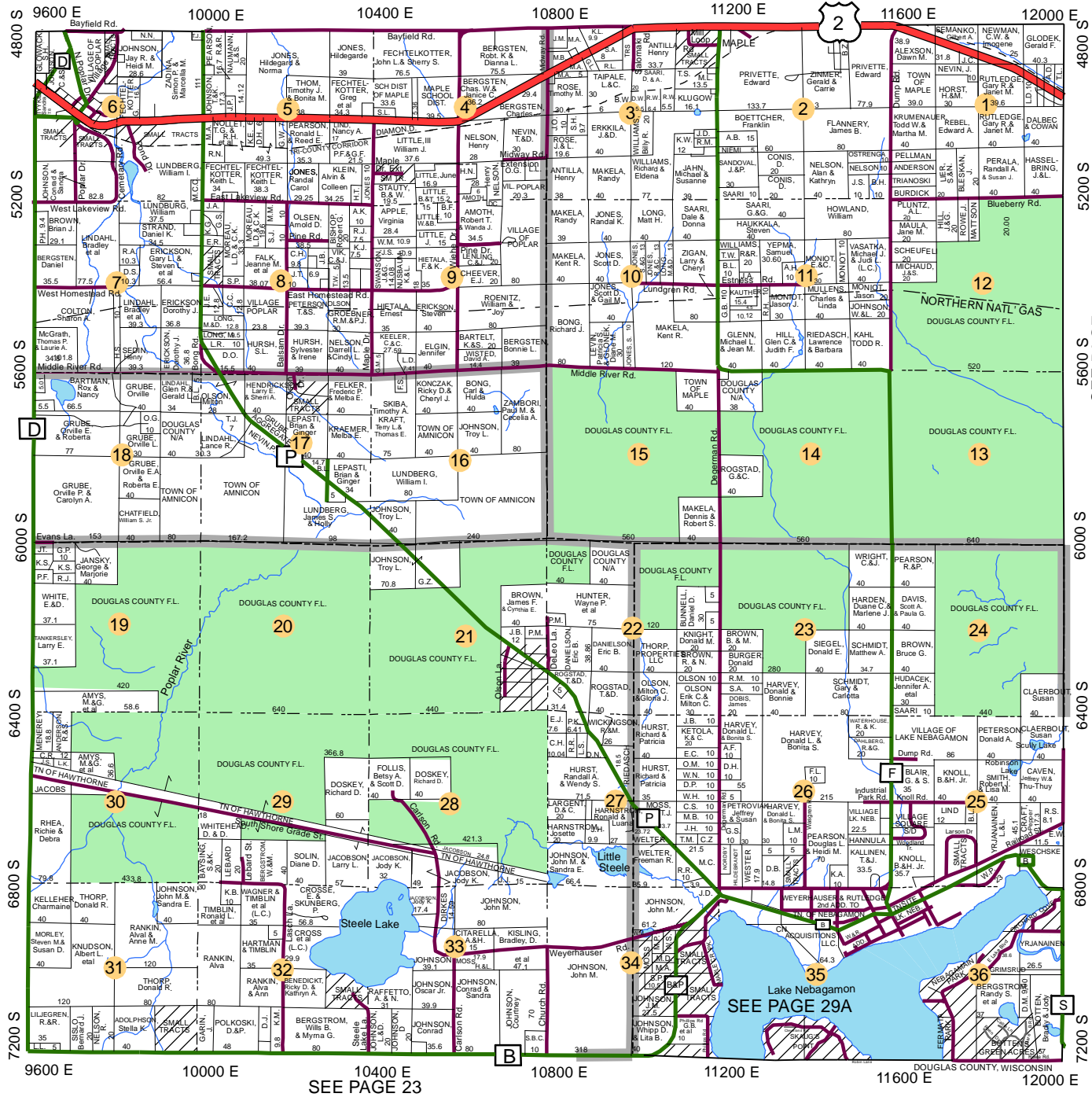

SEE PAGE 28

SEE PAGE 23

SEE PAGE 29A

SEE PAGE 30

LAKE NEBAGAMON VILLAGE
BRULE MAPLE

T.47N.-R.10W.

30

30

Maple Twp. Brule Twp.

SEE PAGE 36

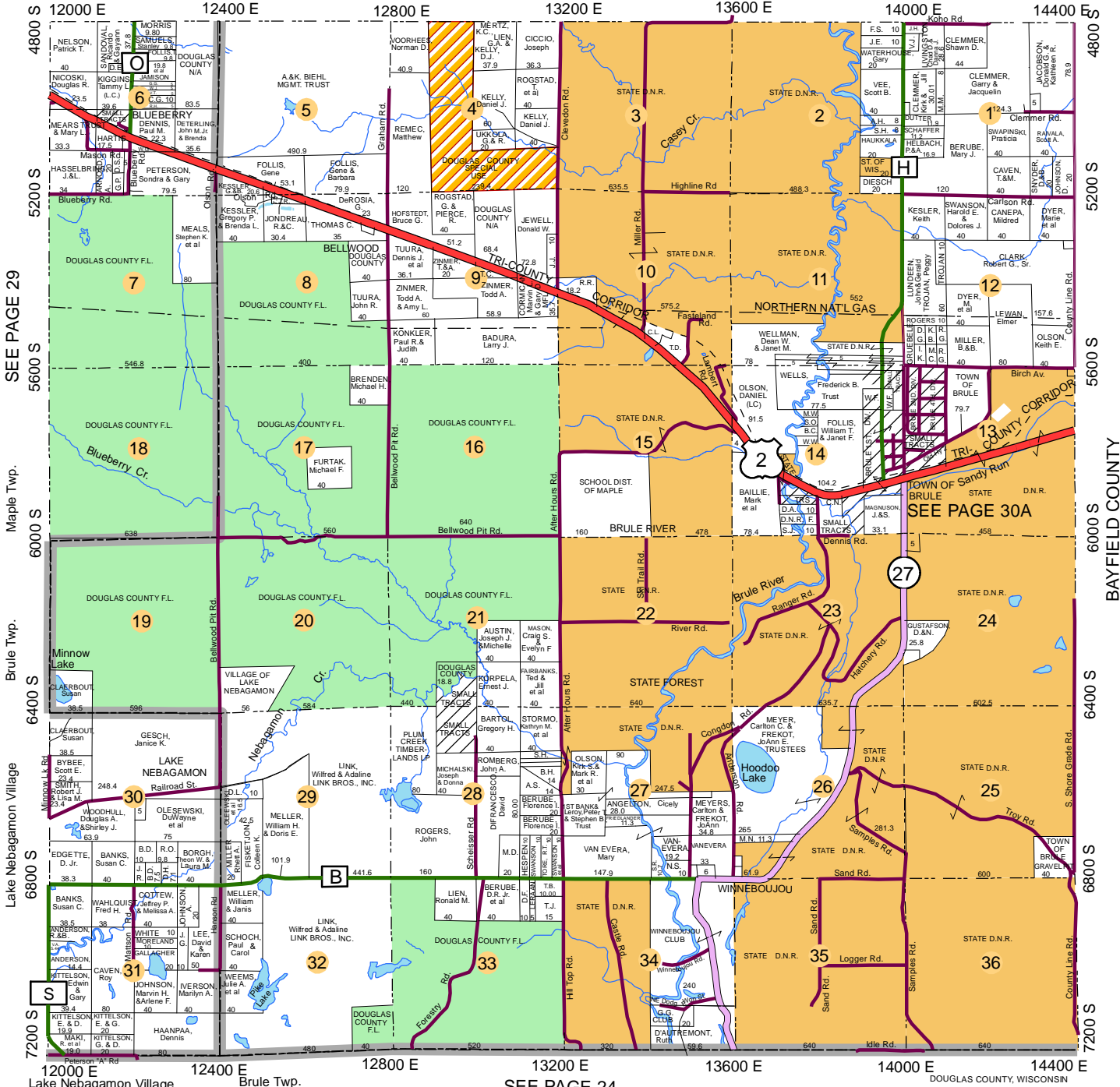

SEE PAGE 29

SEE PAGE 30A

SEE PAGE 24

Lake Nebagamon Village

Brule Twp.

DOUGLAS COUNTY, WISCONSIN

31 NW PART SUPERIOR WEST PART OLIVER VILLAGE

T.48N.-R.15W.

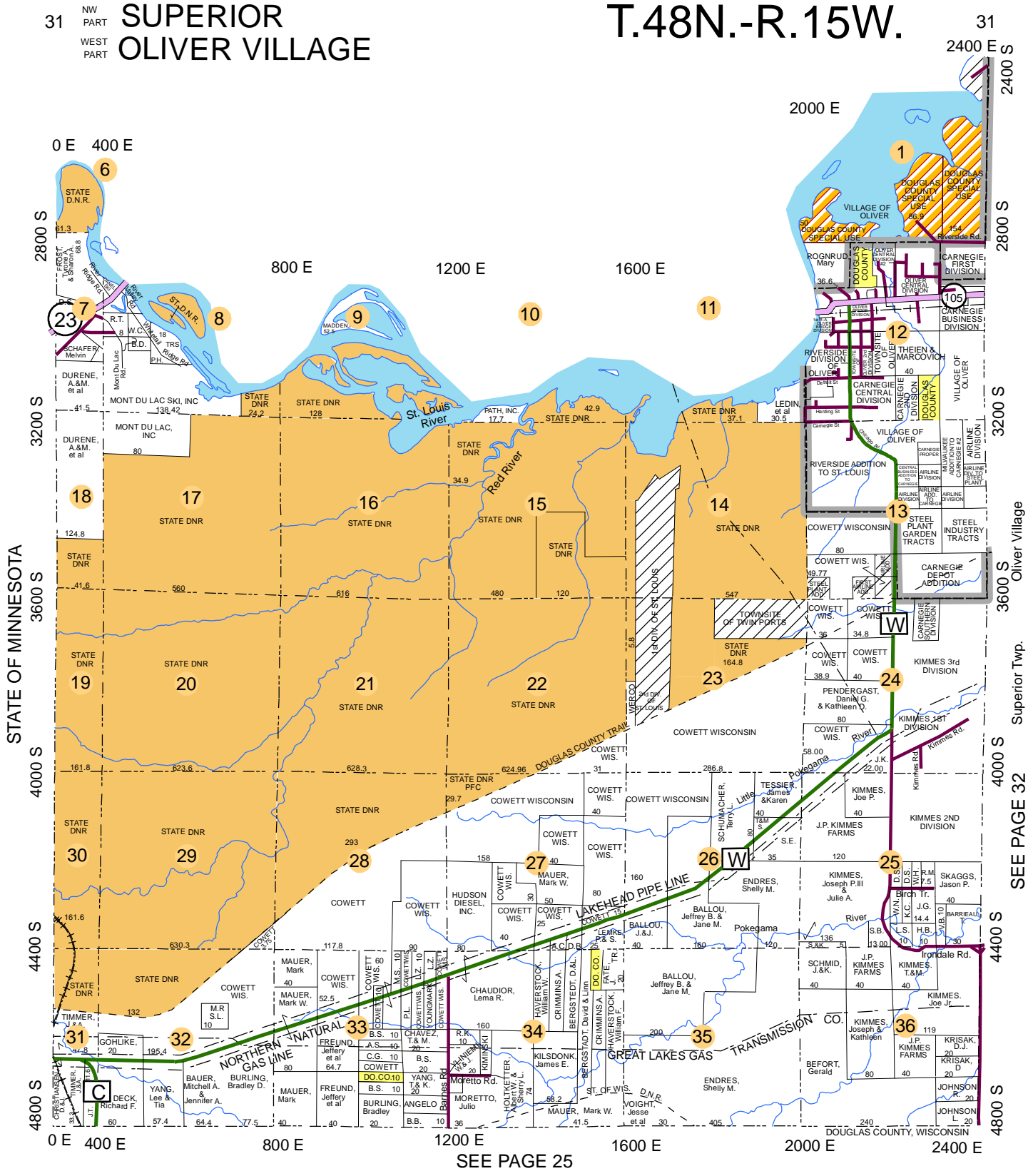

SEE PAGE 25

SEE PAGE 32

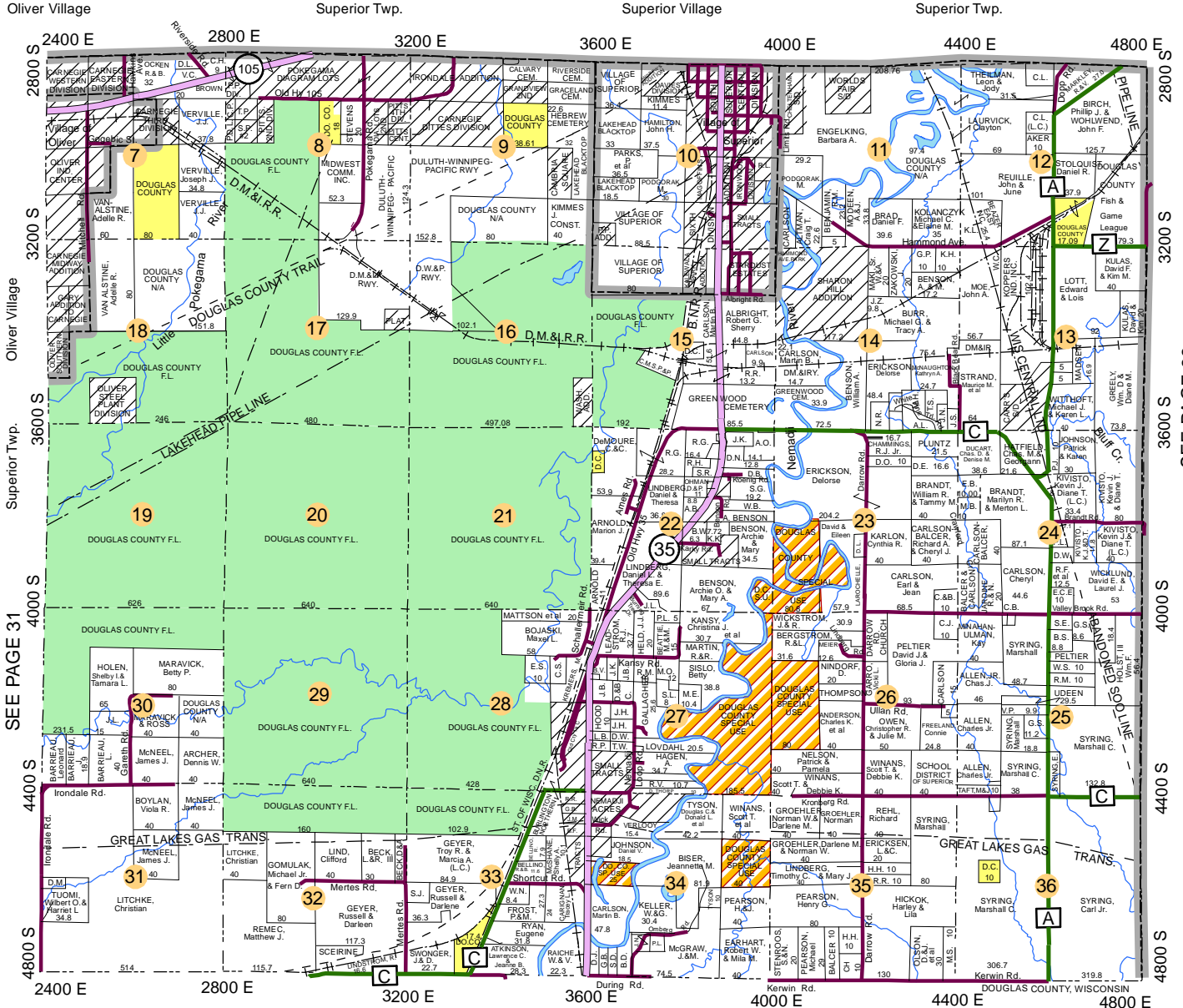

SEE PAGE 31

SEE PAGE 33

SEE PAGE 26

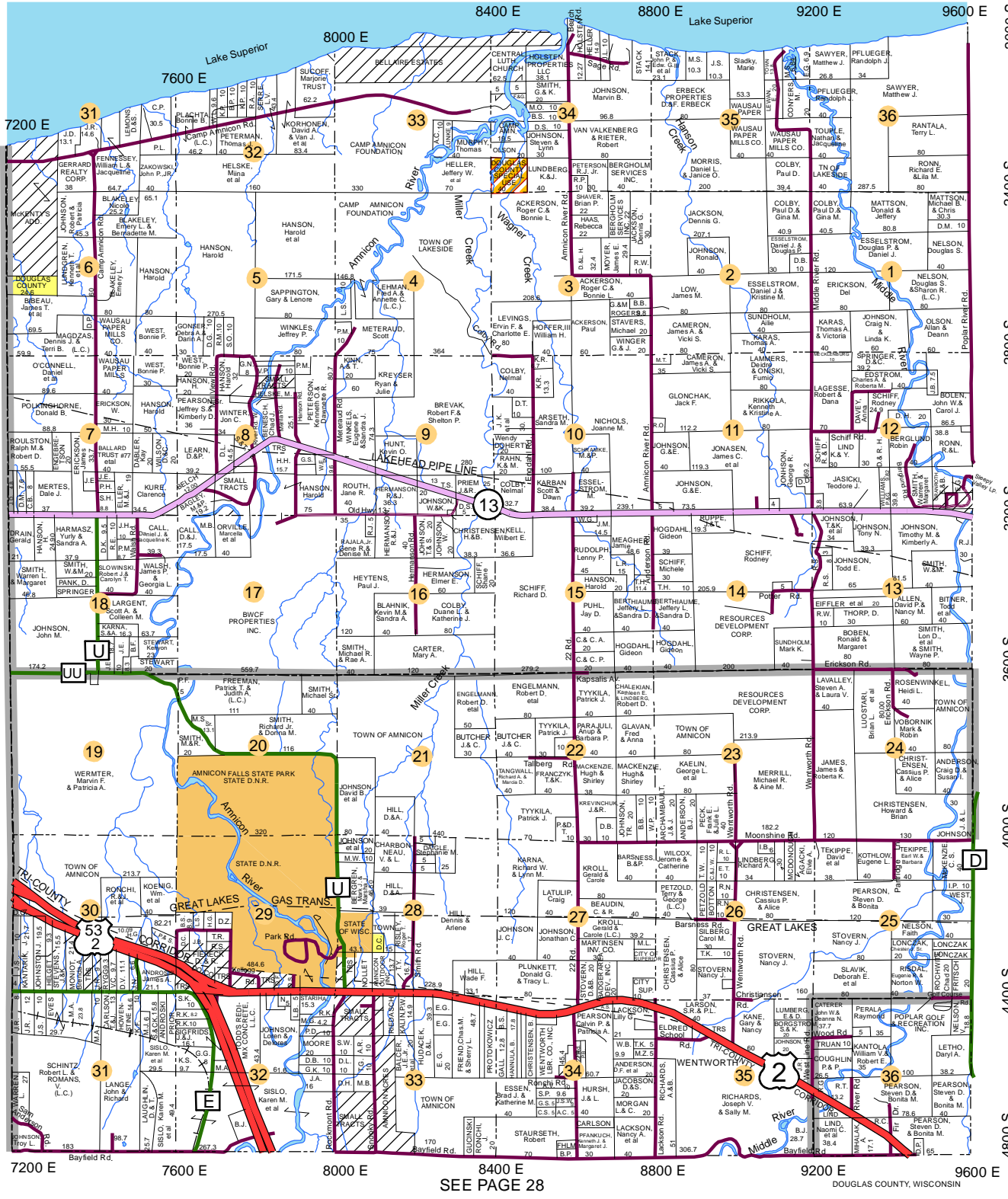

SEE PAGE 33

SEE PAGE 37

T.48N. T.49N.

SEE PAGE 35

Lakeside Twp.

Amnicon Twp.

Amnicon Twp.

Poplar Village

SEE PAGE 28

DOUGLAS COUNTY, WISCONSIN

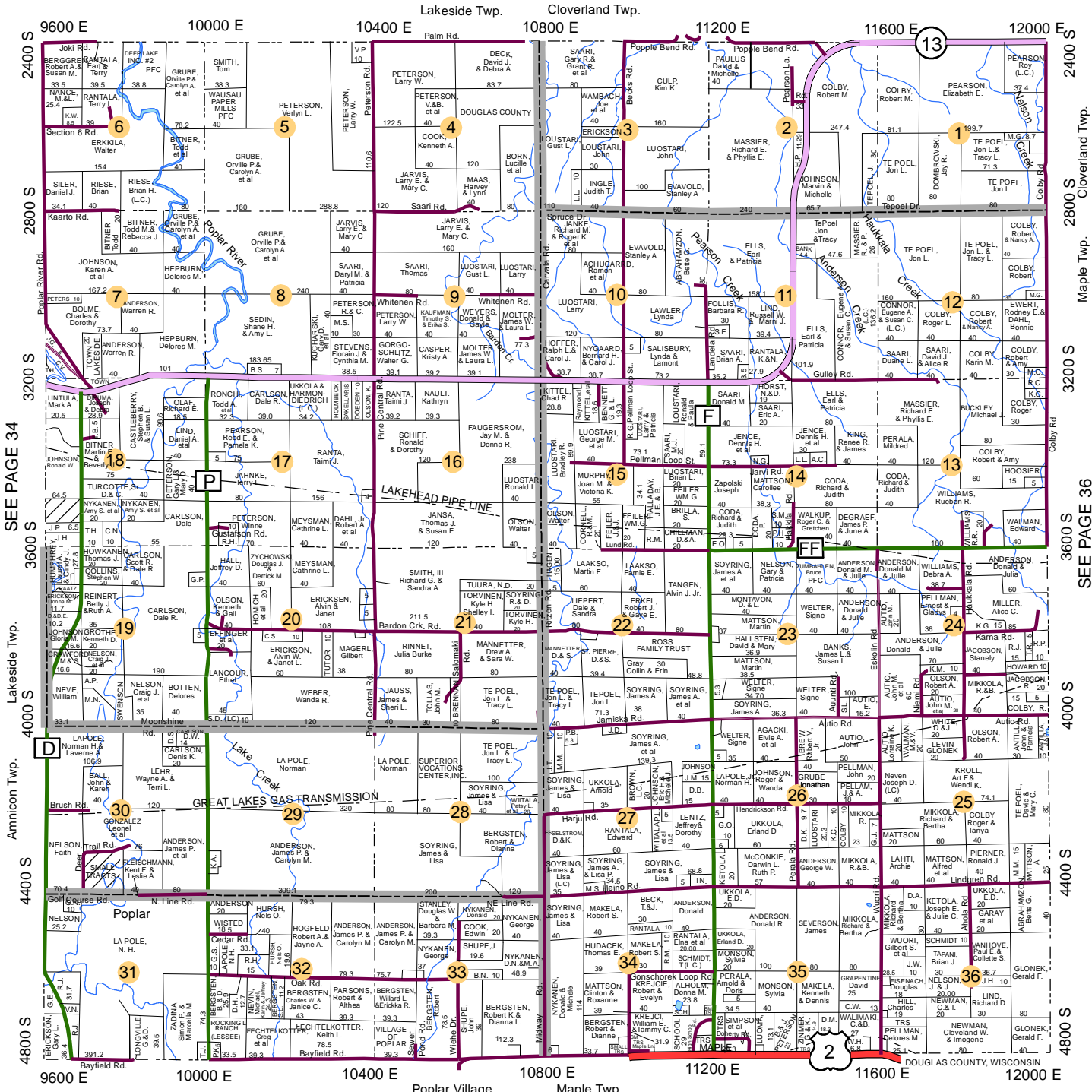

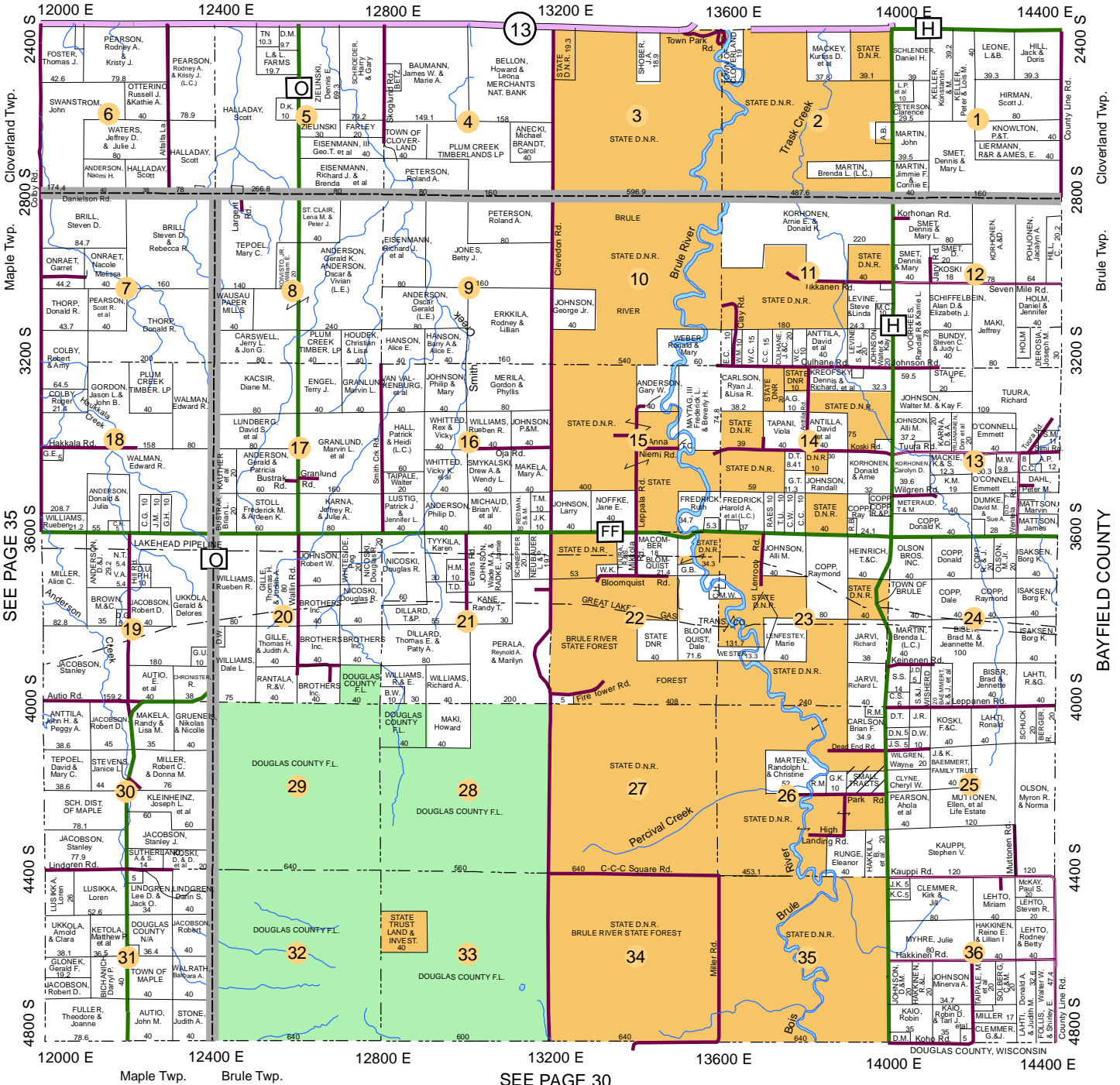

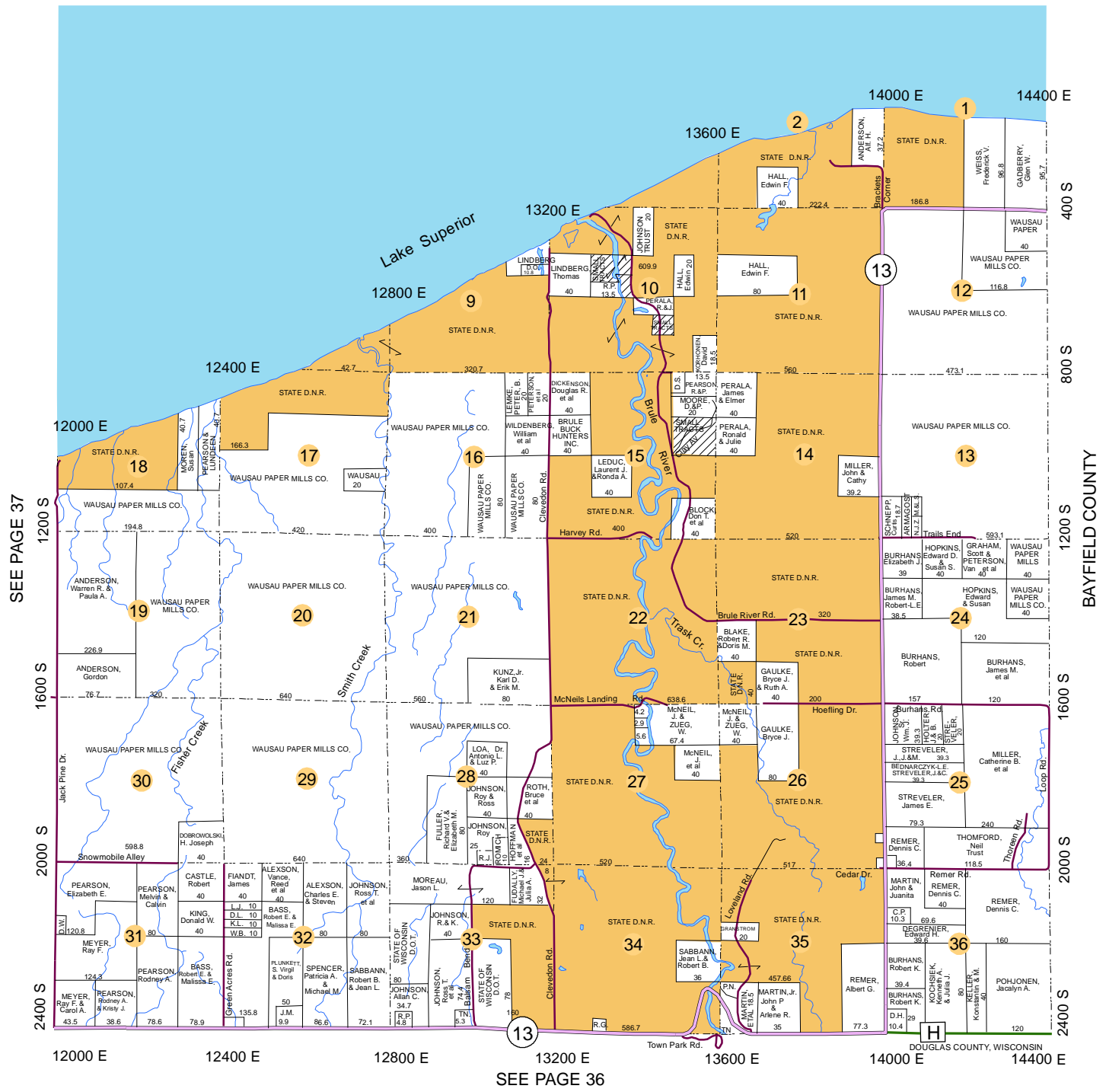

SEE PAGE 37

SEE PAGE 36

	6	5	4	3	2	1
	7	8	9	10	11	12
TOWNSHIP	18	17	16	15	14	13
	19	20	21	22	23	24
	30	29	28	27	26	25
	31	32	33	34	35	36

SECTION	W. 1/2 of NW. 1/4	E. 1/2 of NW. 1/4	Gov't lot 1	Lake Douglas
			SW. 1/4 of NE. 1/4	Gov't lot 2
	N. 1/2 of SW. 1/4		NW. 1/4 of SE. 1/4	NE. 1/4 of SE. 1/4
	S. 1/2 of SW. 1/4		SW. 1/4 of SE. 1/4	SE. 1/4 of SE. 1/4

QUARTER SECTION	W. 1/2 of W. 1/2 of SW. 1/4 of SE. 1/4	E. 1/2 of W. 1/2 of SW. 1/4 of SE. 1/4	NE. 1/4 of SW. 1/4 of SE. 1/4
			SE. 1/4 of SW. 1/4 of SE. 1/4

The U.S. Public Land System is the Rectangular Survey System used to describe all the lands within Douglas County. Original surveys were conducted by General Land Office (GLO) in Douglas County during the 1850's.

Congressional Townships were laid out with 36 Sections in the sequence as shown in the sketch to the left. Along the North and West boundaries of the Township corrections were made for the curvature of the planet. The GLO surveyor set a wood post at 1/2 mile intervals around each section, called Section Corners or Quarter Section Corners and also at the intersection with meandered bodies of water. The GLO surveyor also would reference these corners to natural features found at the site, such as trees, rock formations and streams and make notations of this in his field notes.

The tools of the GLO surveyor included a Plain Compass, Solar Compass (used to determine the meridian in areas of high magnetic attraction) and a 66.00 foot long Gunter's chain.

There are several ways that property can be described. One is by the federal method as shown in the sketch to the left. Other land may be described by State, County Plat or by Certified Survey Map which creates an official document filed at the Register of Deeds office and assigns a lot number to that property. Larger tracts can be described by a metes and bounds description which describes the property by course and distance. In any case the property is tied directly to the public land system for its base of control.

Linear Measure.

100 Links = 1 Chain
 1 Chain = 66 feet
 80 Chains = 1 Mile
 1 Mile = 5,280 feet

Square Measure

43,560 Square feet = 1 Acre
 1 Square Mile = 640 Acres

Emergency Numbers

Dial only 3 digits

9-1-1

Voice/TTY

Or dial "0" (Operator)

Tell the operator the exact location including the community name, street number and the type of help needed. Stay at the telephone.

Dial these numbers only in a real emergency. For non-emergency calls, dial the numbers shown in the "NON-Emergency Administrative Numbers" listing for the proper agency.

For aid in Fire, Police,
Rescue/Ambulance,
Sheriff
EMERGENCIES

In the
Superior Area
Including
Douglas County

Other Emergency Numbers

- Coast Guard Marine &
Air Emergency-Duluth720-5412
Or 720-5413
- FBI - Eau Claire 715 835-3761
- If no answer,
dial Milwaukee 414 276-4684
- Forest Fire 911
- Poison Center 800 815-8855
- State Patrol-Spooner 715 635-2141
- U.S. Secret Service -
Madison 608 264-5191

HOW TO FIND AN ADDRESS

In an effort to enable Emergency Response to County Residents and Postal Delivery, every residence in the County has been assigned an address number. The sign is located at the public or private road leading to their residence. In most cases numbers are posted on a sign located near their driveway.

The sign includes the township name, numbers, and "S" or "E" depending on the road direction.

The County Addressing System is in grid format with 400 numbers to the mile. The numbers starting at the north border of the County get larger going to the south. The letter "S" following the numbers indicates the north/south direction of the road with even numbers on the east side and odd numbers on the west side. The letter "E" following the numbers indicates the east/west direction of the road with odd numbers on the north side and even numbers on the south side. Numbers starting at the west also get larger going to the east.

North South Direction: To find 11781 Pierce Rd. on the sample map to the right, you would go to the left margin and find the grid number 11600 and continue down the road until you see the number 11781 which would be approximately 1/4 mile south of 11600.

East West Direction: To find 8251 Ramel Rd., go to the grid across the bottom of the map and find grid number 8000. Follow the numbers along the road until you come to 8251 which would be approximately 1/2 mile east of 8000.

Remember, addresses get larger going to the south and to the east in Douglas County. Road Name Index and locations can be found at the end of this book.

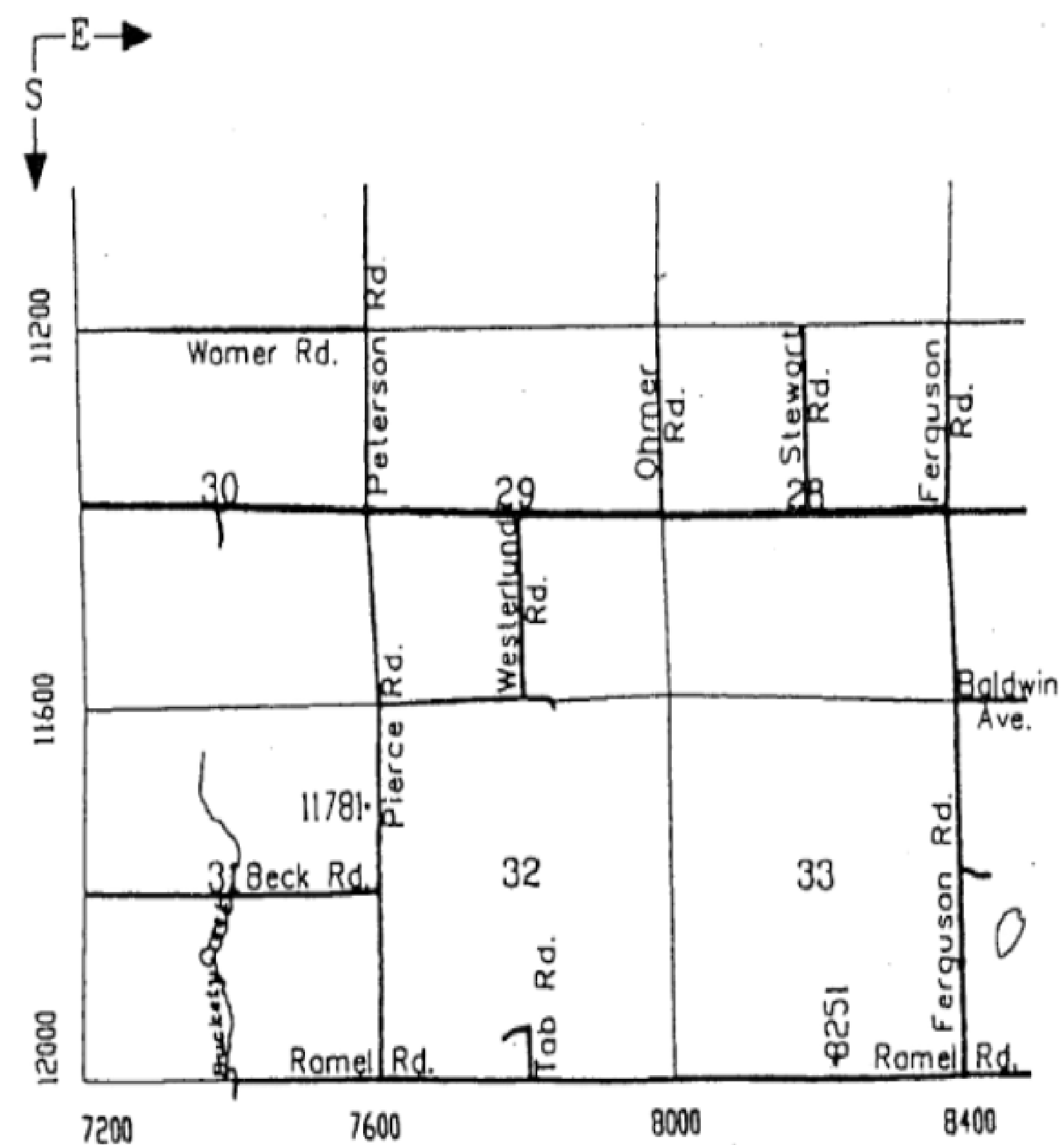

47 DOUGLAS COUNTY LAKES

Wisconsin Department of Natural Resources
(608) 266-2621
www.dnr.state.wi.us

Public Access - Detailed access information is available for most counties in the state. Many public fishing piers are now wheelchair-accessible. For information on specific access sites, contact your nearest DNR office. Each office has a copy of *Fishing and Boating Access for Everyone*. Copies of individual location maps with descriptions of the amenities available at that site can be provided to you. In the column titled "Public Access," the following abbreviations describe existing access where information is available:

- BR** Boat Ramp. These are sites with a defined public boat launching facility which may or may not have parking.
- BF** Barrier-free Boat Ramp. These sites have a boarding dock or means of wheelchair access to boats.
- P** Barrier-free Pier. These piers were designed to accommodate wheelchairs.
- T** Walk in Trail. These access sites are partially developed, excluding a boat ramp, and are entirely within public lands.
- R** Roadside. These sites do not include any access developments. Public roads with a marked right-of-way extending to the water provide a limited degree of access.
- W** Wilderness in Public Ownership. A lake is in a wilderness area if there are no roads or buildings within 200 feet of the waterbody. Wilderness lakes have no defined walk-in trail to the water.
- BW** Barrier-free Wilderness Access. These sites have a firm surface to gain access to the water, but no special piers or ramps.
- NW** Navigable Water. Navigable access is provided by the presence of an inlet or outlet stream which furnishes adequate boat access to a lake. A small stream not large enough to float a boat does not provide effective navigable access.

A few counties do not have detailed access information. For those waters marked with an "x," some type of access, other than navigable water access, is available.

Regulations governing boat usage are effective on certain lakes and are posted at the public access sites.

Map - If a lake survey map showing the contour depths in a lake is available, an "X" appears in the column called "Map." Nearly half of all the named lakes in the state have been mapped. Lake survey maps provide valuable information for lake property owners and anglers who wish to know more about the lake depths.

Lake Type

The following abbreviations describe the category of lake type:

- DG = Drainage lake
SE = Seepage lake
SP = Spring lake
DN = Drained lake

Species of fish - The relative abundance of various game fish species including muskellunge, northern pike, walleye, largemouth bass, smallmouth bass, panfish, trout, catfish and sturgeon is listed. Abundance of a fish species is coded using the following symbols:

- A = Abundant
C = Common
P = Present

The absence of any symbol means that a fish species is not present.

DOUGLAS COUNTY

	Area	Maximum Depth	Mean Depth	Public Access	Lake map	Lake Type	Muskie	Northern Pike	Walleye	LM bass	SM bass	Panfish	Trout	Catfish	Sturgeon	Mercury in fish
Alexander Lake	51	8	5	BR	X	SE		P		P		P				
Amnicon Lake	426	31	10	BF	X	DG	C		P	P		C				•
Anderson Lake	6	23	10	R	X	SE							C			
Apple Lake	6	11		T	X	SE										
Arrowhead Lake (Beglinger)	11	47				SE				P		C	P			
Bass Lake T43N R12W S10	128	27	12	W	X	SE		P	P	C		C	C			
Bass Lake T45N R11W S32	53	9	6	BR	X	SE		C	P	C		C	C			
Bear Lake	47	15	8	BR	X	DG	C		P	P		C				
Beaupre Springs	2	5		T		SP							P			
Beauregard Lake	93	20	11	BR	X	SE		P	P	P		C				✓
Bennett Lake	30	17				SE						C				
Bergen Creek Springs	7	6		T		SP							P			
Big Lake	41	7		W		SP		P					P			
Big Spring	1	4		W		SP							P			
Bird Sanctuary Lake	10	8		T		SE										
Black Fox Lake	36	5				SE						P				
Black Lake	80	4	3	NW	X	DG			P			P				
Blue Springs	1	4		NW		SP							P			
Bluegill Lake	21	77			X	SE		P	P	P		P				
Bond Lake	292	67	30	BR	X	SE		P	P	C	P	P				•
Boot Lake	16	2				SE										
Breizman Lake	13	21	12	BR	X	SE		C		P		C				
Buckley Spring	4	10		NW		SP							P			
Buffalo Lake	42	33				SE		C		C		C				
Catherine Lake	72	11			X	SE				P		P				
Cedar Island Ponds	27	15				SP							A			
Chain Lake, Lower	98	11	5	BR	X	SE		C		P		P				
Chain Lake, Upper	77	5	3		X	SE										
Cheney Lake	20	18	7		X	SE				C		C				
Clear Lake	36	39			X			P	P	C		C				
Clyde Lake	49	11			X	SE				C		C				
Coffee Lake	11	31			X	SE				P		C				
Cranberry Creek Flowage	346	6				DG										
Cranberry Lake	172	19	11	BR	X	DG		C	P	C		C				
Cranberry Spring	1	12		NW		SP							C			
Cream Lake	5	17				SE						C				
Crooked Lake	32	9		T	X	SE				C		C				
Crotty Lake	52	16		W	X	SE						C				
Crystal Lake	288	22	11	BR	X	SE		C	P	P	P	C				
Deer Lake T43N R13W S11	19	19				SE						P				
Deer Lake T46N R11W S02	49	6				SE							A			
Deer Lake T46N R13W S10	5	28			X	SE										
Deer Print Lake	20	7			X	SE										
Dowling Lake	154	13	7	BR	X	DG	C		C	P		P				•

Mercury in fish - Fish from about 600 Wisconsin lakes have been tested to measure the amount of mercury in the filets. This publication identifies those lakes that have been tested, and which ones contain advisories. Where there is mercury data, the following two symbols summarize the available information:

- ✓ One or more fish species present in the lake have been tested for mercury levels, and no advisory is necessary.
- One or more fish species present in the lake have been tested for mercury levels and the lake is under a consumption advisory.

(blank) No fish - tested as of 1995.

DOUGLAS COUNTY TROUT STREAMS

NAME OF STREAM	STREAM PORTION TROUT WATERS	TROUT SPECIES		
		Brook	Brown	Rainbow
1. Anderson Cr	All	n		
2. Angel Cr	All	n		
3. Arnold Cr	All	n		
4. Bacon Cr	All	n		
5. Beaver Cr	Downstream from town rd crossing S14	n		
6. Beebe Cr	All	n	n	
7. Bergen Cr	All	n		
8. Big Balsam Cr	All	n	n	
Unnamed Tributaries				
9. S7, T46N, R15N	All	n		
10. S23, T47N, R15N	All	n		
11. Black R	S9 & 10, T45N, R15W down to Interfalls L	n	n	
12. Blueberry Cr	All	n	n	n
Unnamed Tributary				
13. S17, T47N, R10W	All	n		n
14. Brule R	All	x	n	n
Unnamed Tributaries				
15. SW NE S11, T47N, R10W	All	n		
16. S2, T47N, R10W	All	n		
17. NW SE S11, T47N, R10W	All	n		n
18. NE SW S34, T47N, R10W	All	n	n	n
19. NW SW S34, T47N, R10W	All	n		

NAME OF STREAM	STREAM PORTION TROUT WATERS	TROUT SPECIES		
		Brook	Brown	Rainbow
20. SW SE S34, T47N, R10W	All	n	n	n
21. S22, T49N, R10W	All			n
22. Boyles Brook	All	n		
23. Buckety Cr	All	n		
24. Buckley Cr	All	n		
25. Casey Cr	All	n	n	n
26. Catlin Cr	All	n		
27. Copper Cr	From town rd S25 & 26 downstream to jct with feeder S15, T47N, R14W	n		
Unnamed Tributary				
28. S22, T47N, R14W	All	n		
29. Cranberry Cr & Spgs. S19, T43N, R12W	All	n		
30. E Fk Brule R	All	n		
31. Eau Claire R	Above Eau Claire Flowage		x	
32. Empire Cr	All	n		
33. Jerseith Cr	All	n	n	
34. Leo Cr	All	n	n	
35. Little Arnicon	All	x	n	
36. Little Balsam Cr	All	n	n	
37. Little Brule R	All	n	n	n
38. Lower Ox Cr	All	n		
39. Miller Cr	CTH "B" to headwaters	n		

NAME OF STREAM	STREAM PORTION TROUT WATERS	TROUT SPECIES		
		Brook	Brown	Rainbow
40. Mud Cr	All	n		
41. Nebagamon Cr	Down from CTH "B"	n	n	n
42. Ounce R	All	x	x	x
43. Park Cr	All	x	n	
44. Percival Cr	All		n	n
45. Poplar R	Upstream from Poplar R pond	x	x	
46. Potter Cr	All	n		
47. Rock Cr	All	n		
48. Rock Cut Cr	All	n	n	
49. Rocky Run	All	n	n	n
50. St. Croix Cr	All	n		
51. Sandy Run	All	n	n	
52. Silver Cr	Upstream town rd crossing S12	n		
53. Spring Cr (Gordon)	All	n		
54. Spring Cr (Solon Spgs)	All	n	n	
55. Trask Cr	From Hwy 13 to CTH "FF"	n	n	
56. Upper Ox Cr	All	n		
57. W Fk Brule R	All	n		
58. Wilson Cr	Rd crossing S28 downstream to Brule R	n	n	n

n - naturally produced trout

Village of Lake Nebagamon

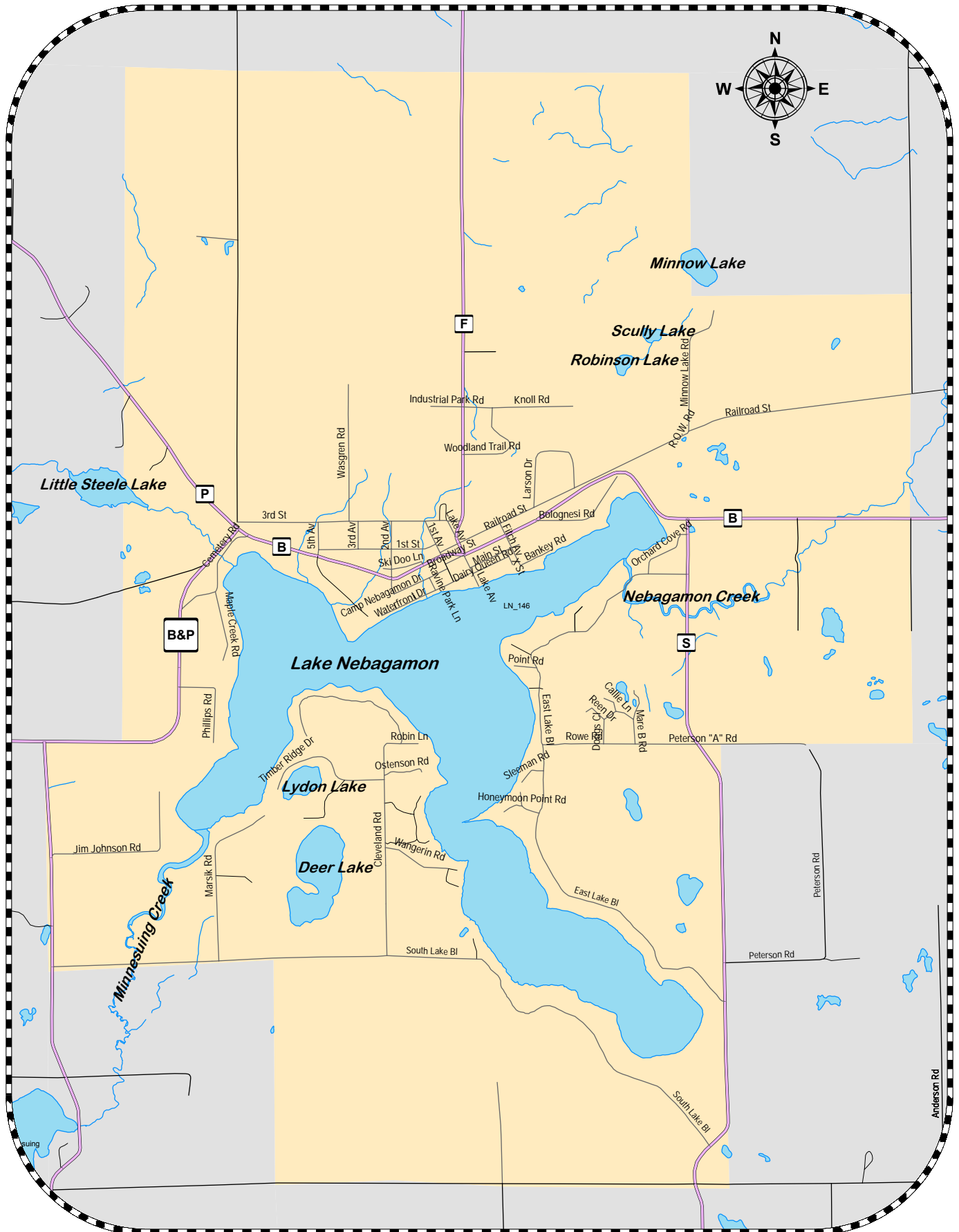

VILLAGE OF POPLAR

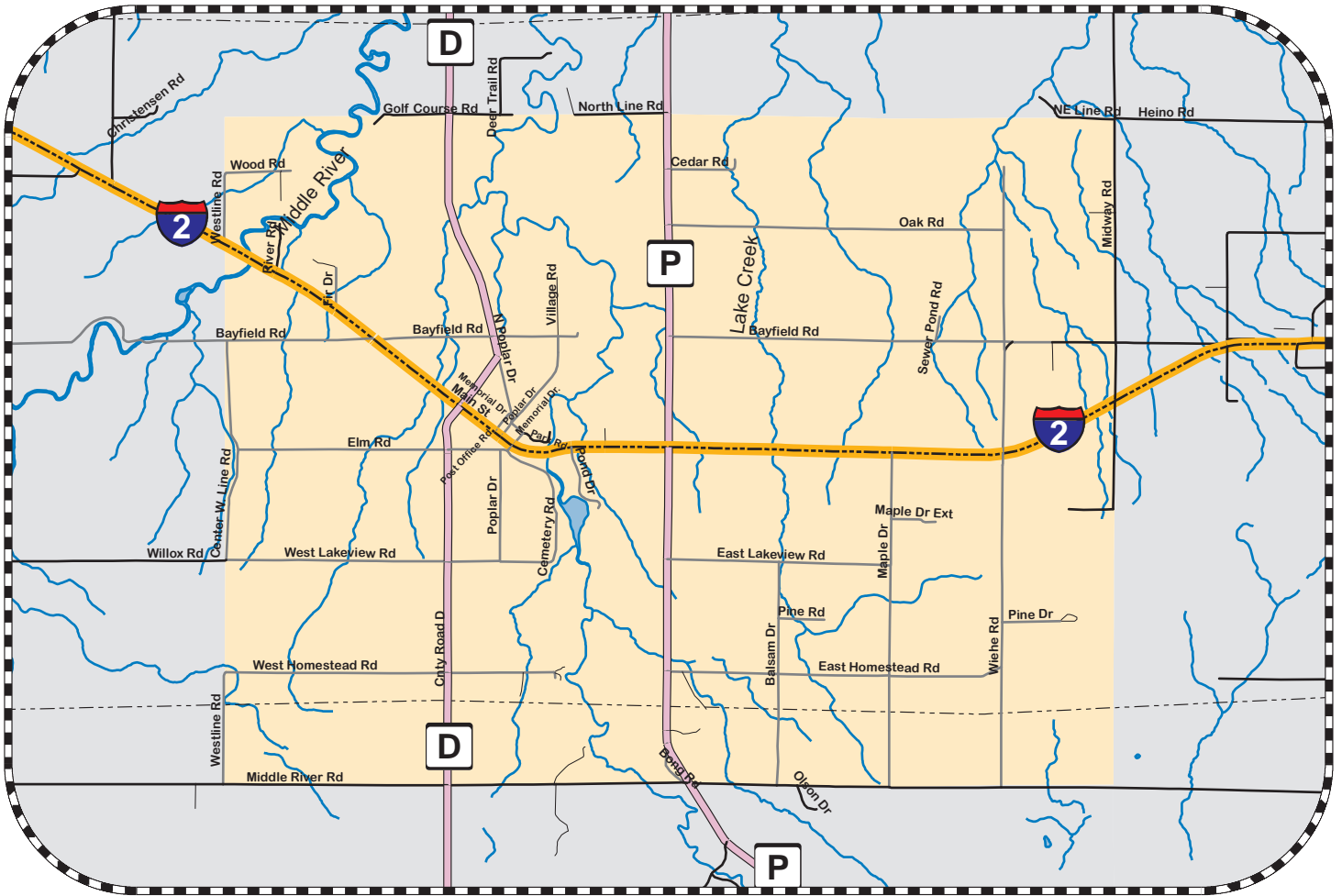

VILLAGE OF SOLON SPRINGS

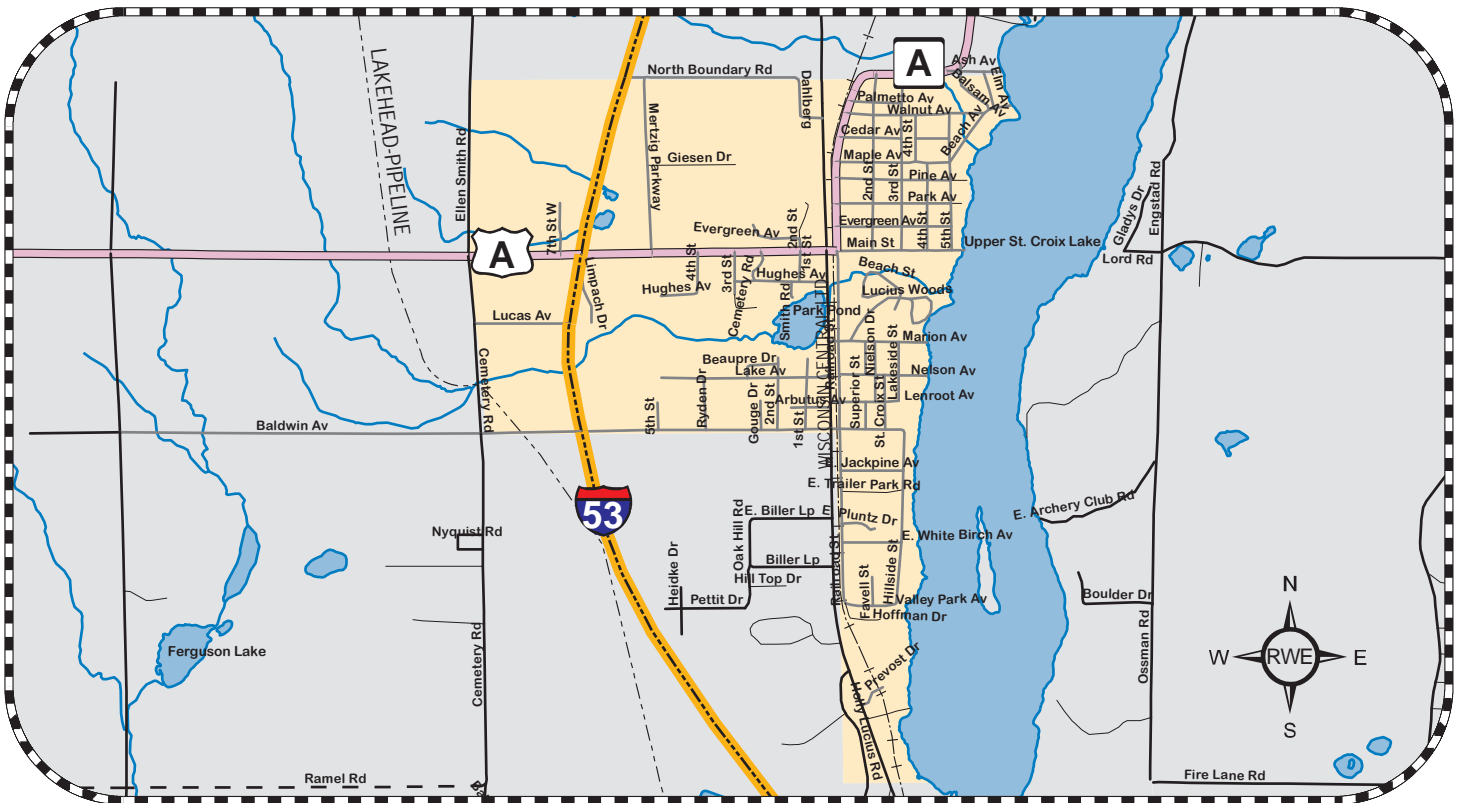

Village of Superior

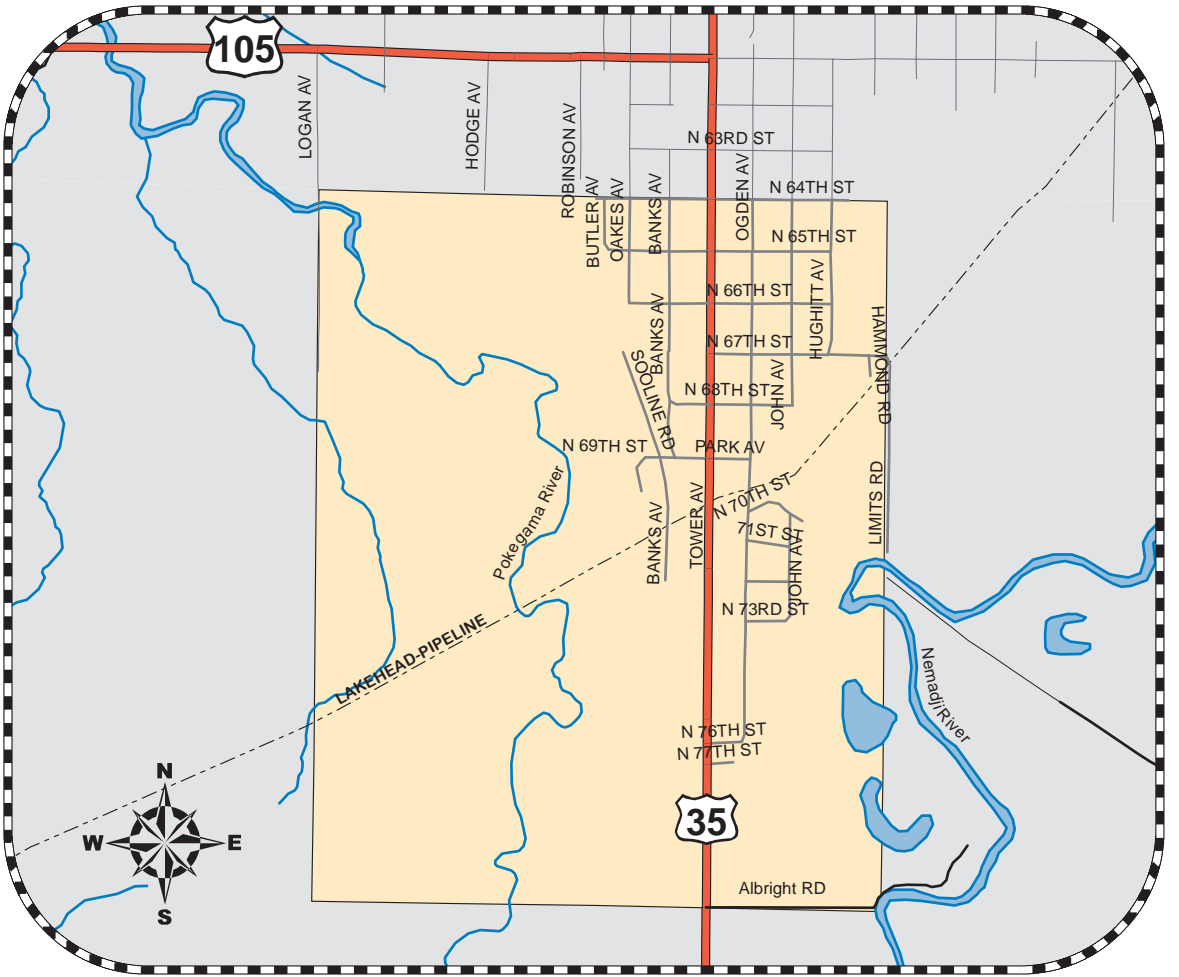

Village of Oliver



DULUTH MN

CITY OF SUPERIOR TRAVELED STREETS 2004

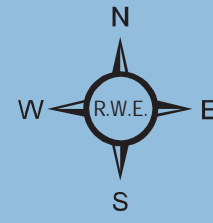

CITY OF SUPERIOR POINTS OF INTEREST

01	18TH & OAKES PARK	47	BRYANT OPEN SPACE
02	ALLOUEZ PARK	48	OSAGUIE TRAIL
03	ARROWHEAD PIER BOAT LAUNCH	49	PATTISON SKATE
04	WHEREATT FIELD BASEBALL FIELD	50	PETROSKE COMPLEX BALL PARKS PLAY
06	BEACH	51	BARKERS ISLAND PLAY AREA
07	BEAR CREEK PARK TRAILHEAD	52	BRYANT PLAY GROUND
08	BENNY PETERSON PARK	54	GREAT LAKES SCHOOL
09	SUPERIOR SENIOR HIGH SCHOOL	54	GREAT LAKES PLAY GROUND OPEN SPACE
09	SHS BFIELDS TENNIS PRATICE FOOTBALL	55	LAKE SUPERIOR PLAY GROUND OPEN SPACE
10	BILLINGS PARK CIVIC ASSN.	55	LAKE SUPERIOR ELEMENTARY SCHOOL
11	BILLINGS PARK ISLAND	56	RED BARN ICE SKATING
12	BILLINGS PARK ISLAND	57	ROTARY PAVILION TRAIL HEAD
13	BILLINGS PARK PROPER	58	SAHA ICE ARENA
14	BRYANT SKATE	59	SOCCER COMPLEX
15	CARL GULLO PARK	60	PRIEST FIELD SOCCER FOOTBALL FIELD
16	CENTER CITY PARK	61	BARKERS ISLAND TENNIS COURT
17	CENTRAL PARK	62	BRYANT TENNIS BALLFIELD
18	EAST END TENNIS COURTS	63	COOPER TENNIS PLAY GROUND OPEN SPACE
19	FAIR GROUNDS RACE TRACK CURLING CLUB	64	UWS TRACK AND FIELD
20	FAIRLAWN MUSEUM	65	SUPERIOR NORTHERN LIGHTS SCHOOL
22	FIRE POLICE MUSEUM	66	SUPERIOR MIDDLE SCHOOL
23	FOUNTAIN/POND	67	VETERANS MEMORIAL PARK
24	GOUGE PARK	68	WADE BOWL PARK
25	BARKERS ISLAND GREEN SPACE	69	WEBSTER PARK
26	HAMMOND PARK	70	WESSMAN ICE ARENA
27	HARBOR VIEW PARK FISHING PLATFORM	71	WISCONSIN POINT
28	HAUGSRUD FIELD TENNIS	72	YMCA SPECIAL USE
29	HAYES CT COMPLEX BALL FIELDS	74	BONG MUSEUM
30	HAYES CT COMPLEX RAVINE	75	BARKERS ISLAND BOAT LAUNCH/CHARTER
31	HERITAGE PARK	76	YMCA BLDING
32	HOG ISLAND	77	N 21 ST BOAT LAUNCH
33	INDOOR ROLLER SKATE	78	ALBANY TRAIL HEAD
34	ITASCA SKATE PLAY AREA	79	NEMADJI RIVER CANOE LAUNCH
35	JACK ENNIS PLAY AREA	80	SUPERIOR PUBLIC LIBRARY
36	KELLY PARK	81	CITY GOVERNMENT POLICE DEPT
37	LOONS FOOT BOAT LAUNCH TRAIL HEAD	82	DOUGLAS COUNTY COURT HOUSE
38	METEOR MUSEUM	83	DOUGLAS COUNTY DEVELOPMENT ASS
39	UWS MISC ATHLETIC USES	84	UWS CAMPUS
40	MUNICIPAL FOREST CC SKIING HIKING BIKING	85	SUPERIOR CHAMBER COMMERCE
41	NEMADJI FISHING ACCESS @ 11th ST	86	SUPERIOR MEMORIAL HOSPITAL
42	NEMADJI FISHING ACCESS @ 18th ST	87	POKEGAMA RIVER CANOE LAUNCH
43	NEMADJI FISHING PLATFORM	88	BONG MEMORIAL AIRPORT
44	NEMADJI GOLF	89	SUPERIOR MUNICIPAL FOREST TRAILHEAD
45	NEMADJI SLED	90	ARCHERY RANGE FOREST TRAILHEAD

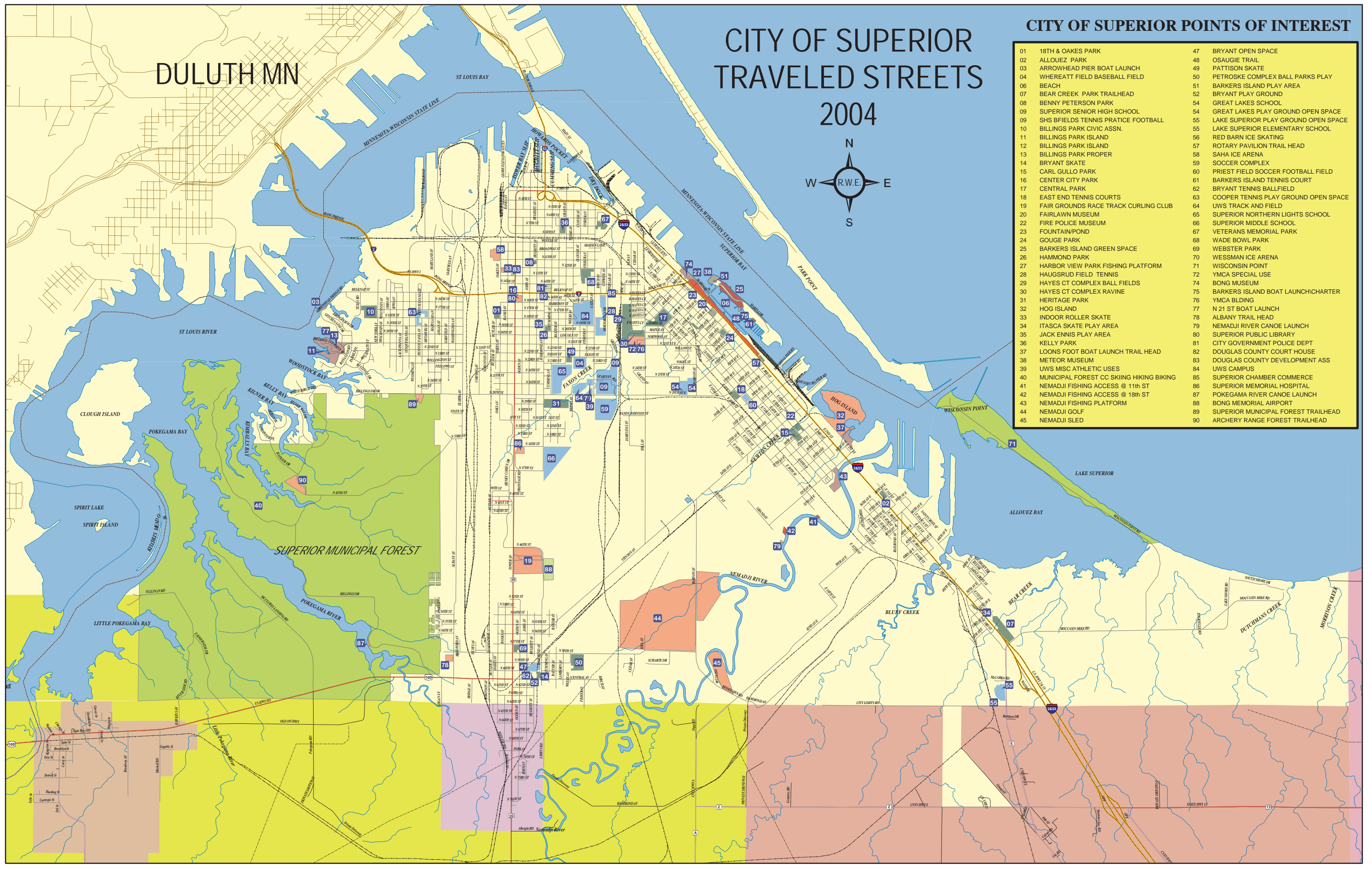

Ownername	Page	Sec	Ownername	Page	Sec	Ownername	Page	Sec	Ownername	Page	Sec
A			ALBERTS, GARY G	20	13	AMYS, ARTHUR J & BETTY J	28	24	ANDERSON, JAMES P & CAROLYN M	35	33
A & D INVESTMENTS OF, ST CROIX CO LLC	1	6	ALBERTS, GARY G	28	34	AMYS, DEAN R	28	15	ANDERSON, JASON D	5	6
A & D INVESTMENTS OF, ST CROIX CO LLC	1	7	ALBERTS, GARY G	4	2	AMYS, GARY L	28	15	ANDERSON, JEAN A & PAULA J	26	25
A & D INVESTMENTS OF, ST CROIX CO LLC	1	12	ALBERTS, GARY G	9	35	AMYS, GARY L & SHERRY	28	15	ANDERSON, JEFFREY	12	33
A & D INVESTMENTS OF, ST CROIX CO LLC	1	19	ALBERTSON, HAROLD H	6	7	AMYS, GARY L & SHERRY L	18	35	ANDERSON, JEFFREY M	29	11
A & D INVESTMENTS OF, ST CROIX CO LLC	1	27	ALBERTSON, ROBERT E & BEVERLY	28	5	AMYS, GERALD R & SHELLEY R	28	23	ANDERSON, JOHN E	28	26
A & D INVESTMENTS OF, ST CROIX CO LLC	1	35	ALBRECHT, LEONARD F & ANNETTE P	25	26	AMYS, GREGORY L & SUSAN L	23	2	ANDERSON, JOHN E	28	34
A & D INVESTMENTS OF, ST CROIX CO LLC	1	1	ALBRECHT, LEONARD F & ANNETTE P	32	34	AMYS, MARK & GREG	29	19	ANDERSON, JOHN E	28	35
A & K BIEBL MGMT TR,	30	5	ALBRIGHT, DAVID R	30	14	AMYS, MARK & GREG	29	30	ANDERSON, JOHNS E	28	35
A & K BIEHL MGMT TR,	30	5	ALBRIGHT, DONALD A	34	33	AMYS, RICHARD P	28	15	ANDERSON, JON M & CAROL J	16	25
AAS, JOHANNES & MARTHA A	18	25	ALBRIGHT, ROBERT G	32	10	AMYS, RICHARD P & NEDRA K	28	15	ANDERSON, JOSEPH J & JOSEPHINE A	25	9
AAT COMMUNICATIONS CORP,	32	7	ALBRIGHT, ROBERT G & SHERRY	32	10	ANCLAM, RUSSELL J	12	25	ANDERSON, JUDITH A	5	6
AB JOHANSEN,	17	26	ALBRIGHT, ROBERT G & SHERRY	32	15	ANDERBERG, JEFF L & CAROL L	14	1	ANDERSON, JULIE & DONALD	35	24
ABBETT, DEBRA A	23	21	ALBRIGHT, ROBERT J	33	25	ANDERS, DENNIS M & MARY K	32	10	ANDERSON, JULIE & DONALD	35	23
ABBOTT, CARROLL & SUSIE A	33	7	ALBRIGHT, WILLIAM C & KATHY A	17	18	ANDERSEN, PHILIP A & DEANNA J	4	31	ANDERSON, KAREN E	29	1
ABBOTT, JAMES & DEBRA	31	12	ALDERSON, DONALD L & PATTY	6	18	ANDERSON, AARON N & HOLLY A	23	3	ANDERSON, KEITH	29	36
ABBOTT, JAMES A	31	12	ALDERSON, DONALD L & PATTY L	6	18	ANDERSON, ALDEN CHARLES	1	34	ANDERSON, KEITH A & DEBORAH	29	36
ABBOTT, LAWRENCE F & JAMES A	31	12	ALEXANDER, EMIL J & CLAUDINE	39	33	ANDERSON, ALICE L	18	14	ANDERSON, KEITH A & DEBORAH K	29	36
ABBOTT, THEODORE S	4	4	ALEXANDROU, MARIO & MAJIA G	29	34	ANDERSON, ALLAN C & CHARLES A	14	12	ANDERSON, KEITH A & ROBERT C	30	31
ABELL, DONALD L & SALLY	22	26	ALEXSON, CHARLES E & STEVEN	41	32	ANDERSON, ALLEN & JOY	23	3	ANDERSON, KENNETH C & KATHRYN L	1	24
ABELL, JOY	29	8	ALEXSON, DAWN M	29	1	ANDERSON, ALLEN C & CHARLES A	21	16	ANDERSON, KENNETH G	26	12
ABRAHAM, FERDINAND W & BETTY D	31	12	ALEXSON, MARK A	29	3	ANDERSON, ALLEN K & JOY A	23	6	ANDERSON, KRAIG L & ANNE M	35	29
ABRAHAM, GARY L & JULIE C	31	12	ALEXSON, MARK A & LYNETTE M	29	3	ANDERSON, ALLEN K & JOY A	29	34	ANDERSON, LAWRENCE H	26	34
ABRAHAM, WILLIAM O & SANDRA P	31	12	ALEXSON, MARK A & LYNN M	29	3	ANDERSON, ALVIN S & PATRICIA A	32	10	ANDERSON, LEROY C	32	7
ABRAHAMSON, ALVIN D	27	30	ALEXSON, REED A	29	7	ANDERSON, ANN L	6	3	ANDERSON, MARC D & PAULA J	33	28
ABRAHAMSON, HENRY	28	6	ALEXSON, ROSS & RANDY GABRYS-	29	36	ANDERSON, ANNIE M	14	12	ANDERSON, MARK A & SUSAN K	16	25
ABRAHAMSON, HENRY L	28	5	ALEXSON, ROSS A & RANDY W	29	36	ANDERSON, ARVIN	10	12	ANDERSON, MARK E & BRENDA K	34	31
ABRAHAMSON, JAMES M & JESSICA L	28	13	ALEXSON, SEENA K (ERNST)	18	36	ANDERSON, BARBARA J	34	23	ANDERSON, MARK E & BRENDA K	34	32
ABRAHAMSON, PATRICK A	28	6	ALEXSON, STEVEN & VANCE & REED	41	32	ANDERSON, BILL	15	21	ANDERSON, MARK J	29	35
ABRAHAMSON, SCOTT	22	6	ALEXSON, STEVEN W	29	3	ANDERSON, BLANCHE	33	9	ANDERSON, MARTIN J	30	30
ABRAHAMZON, BETTE G	35	10	ALEXSON, VANCE	35	35	ANDERSON, CAL	6	20	ANDERSON, MICHAEL J	29	35
ABRAHAMZON, BETTE G	35	36	ALF, STEPHEN J & ESTHER M	4	1	ANDERSON, CATHERINE M	26	4	ANDERSON, MICHAEL R	33	27
ABRAHAMZON, DENNIS E & CYNTHIA L	29	26	ALGER, ARTHUR E & JUDITH L	16	36	ANDERSON, CHARLES K	32	26	ANDERSON, MICHAEL R & YON M	18	13
ABRAHAMZON, DUANE S & LAURETTA A	28	7	ALGER, CHARLES G	16	36	ANDERSON, CRAIG D & SUSAN I	34	24	ANDERSON, MICHAEL R & YON M	33	35
ABRAHAMZON, PATRICK A	28	7	ALGER, CHARLES G	22	9	ANDERSON, DALE	33	9	ANDERSON, MONICA S	23	1
ABRAHAMZON, PATRICK A	28	6	ALGER, CHARLES G	16	23	ANDERSON, DANIEL F & ANNE M	34	34	ANDERSON, NAOMI H	36	6
ABRAHAMZON, PATRICK A & EDNA M	28	7	ALHOLM, DENNIS R & LOUISE E	40	25	ANDERSON, DANIEL P	32	10	ANDERSON, NATHAN W & JAY R	6	32
ABRAHAMZON, SHAWN M	28	7	ALHOLM, DONNA M	35	34	ANDERSON, DARRELL & DEBRA	23	10	ANDERSON, NEAL	32	15
ABRAMS, NORMA J & HAROLD F	5	1	ALHOLM, EDWIN E & EUNICE L	40	27	ANDERSON, DARRELL J & DEBRA J	23	29	ANDERSON, NEIL S & TAMARA M.	34	34
ABTS, GREGORY J	16	14	ALLARD, F J & CAROLYN E	4	31	ANDERSON, DAVID D	15	26	ANDERSON, NORMAN A	19	11
ACHTERBERG, KARL J	12	36	ALLARD, FRANCIS J & CAROLYN F	4	31	ANDERSON, DAVID L	29	35	ANDERSON, PATRICIA M	23	2
ACHUCARRO, RAMON	35	10	ALLEN, BEVERLY A & CHARLES J	26	15	ANDERSON, DAVID L & LINDA M	26	20	ANDERSON, PAUL T & DAWN J	25	34
ACKERSON, PAUL M	34	3	ALLEN, BEVERLY A & CHARLES J	26	29	ANDERSON, DAVID R & JODI L	32	15	ANDERSON, PHILIP D	36	16
ACKERSON, ROGER C & BONNIE L	34	3	ALLEN, CHARLES	26	35	ANDERSON, DEBORAH K	23	9	ANDERSON, RANDY L	9	15
ACTON, THOMAS C & DANESEE R	28	10	ALLEN, CHARLES	32	25	ANDERSON, DENNIS K & LINDA M	5	28	ANDERSON, RAY J	12	25
ADAMIC, JOHN & SHIRLEY	20	7	ALLEN, CHARLES	32	26	ANDERSON, DICK M	35	36	ANDERSON, RICKIE L	26	9
ADAMS, DAVID & LINDA	12	4	ALLEN, CHARLES & BEVERLY	26	21	ANDERSON, DONALD & ESTHER	21	22	ANDERSON, RICKY C	34	12
ADAMS, DONALD A & KATHLEEN K	10	3	ALLEN, CHARLES J	32	25	ANDERSON, DONALD A & DEBRA A	4	31	ANDERSON, ROBERT C	30	28
ADAMS, GARY P & KATHLEEN M	31	12	ALLEN, CHARLES J & BEVERLY	26	31	ANDERSON, DONALD E & GRACE	27	27	ANDERSON, ROBERT C & BARBARA A	30	31
ADAMS, JULIE C	34	33	ALLEN, CHAS J & BEVERLY	3	22	ANDERSON, DONALD I	29	36	ANDERSON, ROBERT C & VOLMER R	30	28
ADAMS, TIMMIE L	4	27	ALLEN, DAVID C	26	21	ANDERSON, DONALD M & JULIA	35	24	ANDERSON, ROBERT E & COLLEEN G	26	33
ADAMS, TROY D	19	3	ALLEN, DAVID P & NANCY M	34	13	ANDERSON, DONALD M & JULIA	36	18	ANDERSON, ROBERT E & DONNA J	16	21
ADAMSKI, DON M	33	36	ALLEN, DOUGLAS & DIANE	32	26	ANDERSON, DONALD M & JULIA	36	19	ANDERSON, ROBERT L & DONNA J	16	27
ADAMSON, RICHARD R & PATRICIA J	27	35	ALLEN, HELMA M	16	25	ANDERSON, DONALD M & JULIE	35	24	ANDERSON, ROBERT L & DONNA J	16	28
ADAS, EDW & RALPH & JOSEPHINE	19	29	ALLEN, JEFFREY R	20	31	ANDERSON, DONALD M & JULIE	35	23	ANDERSON, ROGER C & MARILYN	39	32
ADEN, GEORGE H & EMMA M	16	23	ALLEN, JO MACKIEWICZ & DAVID C	32	15	ANDERSON, DONALD R	35	35	ANDERSON, ROGER C & MARYLIN	21	7
ADLER, KAY (PARKER)	3	25	ALLEN, KEVIN M & LAURIE A	17	31	ANDERSON, DONALD R	35	34	ANDERSON, ROGER D & MARSHA A	30	27
ADOLPHSON, DAVID L & SHELBY J	28	1	ALLEN, MICHAEL R & MARY L	12	33	ANDERSON, DOUGLAS & NANCY	23	9	ANDERSON, RONALD A	20	12
ADOLPHSON, JOHN A	27	18	ALLEN, ROBERT E	33	24	ANDERSON, DOUGLAS C	21	22	ANDERSON, RONALD D & SALLY	29	30
ADOLPHSON, NANCY R	27	21	ALLERDING, GARY K	32	10	ANDERSON, DUAYNE H & CYNTHIA L	17	19	ANDERSON, RONALD D & SALLY	29	36
ADOLPHSON, STELLA K	29	31	ALLING, WALTER A	20	14	ANDERSON, DWANE R & SANDRA M	35	2	ANDERSON, RONALD E	32	10
ADRIAN, BRADLEY J & ROBERTA J	11	14	ALLSOP BROS PARTNERSHIP,	12	25	ANDERSON, EARL B & CLARA B	6	18	ANDERSON, RONALD J	21	2
ADRIHAN, JOHN D & LORI A	13	2	ALMER, DENNIS E	20	19	ANDERSON, EDWARD C	28	9	ANDERSON, RONALD J & THOMAS A	21	2
AEBLI, ROBERT G	26	34	ALMER, DENNIS E & NANCY M	4	20	ANDERSON, EDWARD C & KATHLEEN M	28	9	ANDERSON, RONALD L & ROBIN L	29	36
AGACKI, ELVIE A	34	26	ALMSTEDT, BERNARD A & SHARRON A	27	35	ANDERSON, EDWARD C & KATHLEEN M	28	15	ANDERSON, SARA I	30	14
AGACKI, ELVIE A	35	26	ALTMAN, CRAIG A	26	4	ANDERSON, ELBRIDGE L & LINDA M	3	36	ANDERSON, SCOTT H	21	19
AGAMAITTE, ANDY A	34	11	ALTMAN, CRAIG T	32	11	ANDERSON, ELDRED R & MILDRED L	2	16	ANDERSON, SHERRY	21	3
AGERTER, BARBARA A & THOMAS J	27	31	ALTMAN, ERIC & AMY	28	10	ANDERSON, ELEANOR J & GLENN M	20	8	ANDERSON, SHERRY L	21	3
AHISTUS, DAVID W & CAROLYN	25	36	ALTMAN, JOAN E	32	10	ANDERSON, ELMER C	33	15	ANDERSON, SHERRY L	32	33
AHLBERG, EVERETT D	22	23	ALTMAN, JOHN L & LINDA R	16	13	ANDERSON, ERICK & ROY E & STEVEN W	7	28	ANDERSON, STEVEN A & BARBARA M	29	23
AHLBERG, JOHN G	22	15	ALTMAN, LINDA R	16	12	ANDERSON, ERLAND D & GLORIA J	4	17	ANDERSON, STEVEN A & SCOTT H	16	2
AHLBERG, JOHN G & SUANN M	22	9	ALTO, JOANN E	16	25	ANDERSON, ERLAND D & GLORIA J	4	17	ANDERSON, STEVEN J	33	14
AHLBERG, JOHN G & SUSANN M	22	9	ALTON, ALMON J & HATTIE M	34	28	ANDERSON, ERNEST R	33	31	ANDERSON, SUSAN F	9	35
AHLBERG, JOHN G & SUSANN M	22	15	ALVARD, PAUL G	12	26	ANDERSON, ESTHER V	11	12	ANDERSON, THOMAS C	29	36
AHLBERG, RODGER E & JUDITH	22	26	ALWES, BARBARA A & KIM W	5	28	ANDERSON, EUGENE & LILA (CARLSON)	5	6	ANDERSON, THOMAS G & MARY S	23	12
AHLBORG, KEVIN C & DEBRA J	11	17	ALWES, KIM W	4	25	ANDERSON, EUGENE H & LILA M	4	20	ANDERSON, THOMAS G & MARY S	20	13
AHLGREN, R	33	9	ALWES, RANDY A & KIM W	12	36	ANDERSON, EUGENE H & LILA M	4	1	ANDERSON, THOMAS L & CHRISTINE C	32	10
AHLGRIMM, ALAN F & MARY F	18	25	ALWORTH, ROYAL D & KAREN B	17	17	ANDERSON, FERDINAND B & DELORES M	31	12	ANDERSON, THOMAS R & BETHANY JD	33	31
AHLIN, BENJAMIN S	29	25	AMACHER, SCOTT D & HEIDI J	28	35	ANDERSON, FRANK W & EDWARD M	29	36	ANDERSON, THOMAS W	3	24
AHO, MILTON J	27	35	AMACHER, SCOTT D & HEIDI J	28	34	ANDERSON, FREDERICK J & SANDRA L	4	20	ANDERSON, TIM & MARGARET	23	1
AHO, MILTON J & LINDA A	33	26	AMANN, DELBERT F	12	24	ANDERSON, GARY W	36	15	ANDERSON, TRACY D & MARY L	23	29
AHO, REUBEN	33	26	AMBER, PAUL J & SUSAN I	23	1	ANDERSON, GARY W	28	32	ANDERSON, VOLMER R & LORI D	30	31
AHO, RONALD G	20	7	AMBLER, ROBERT J & DIANNE	4	28	ANDERSON, GEORGE W	35	26	ANDERSON, W L	33	15
AHRENS, ELIZABETH P	5	29	AMBORN, MICHAEL J & CHRISTEEN A	10	34	ANDERSON, GERALD K	36	8	ANDERSON, W L	33	16
AHRENS, MARGARET P	29	36	AMBRIDGE RANGE, INC,	33	33	ANDERSON, GERALD K	36	9	ANDERSON, WARREN D & MARY E	27	26
AHRENS, MARGARET POST-	29	36	AMERICAN LEGION LOCKMAN-, JENSEN POS	11	31	ANDERSON, GERALD K	40	30	ANDERSON, WARREN D & MARY E	40	29
AHRENS, MARGARET R POST-	29	36	AMERICAN TELEPHONE AND, TELEGRAPH C	14	6	ANDERSON, GERALD K & PATRICIA M	36	17	ANDERSON, WARREN R & PAULA	41	19
AIKEN, JAMES A & TERRI A	32	10	AMERICAN TRANSMISSION CO, LLC	32	13	ANDERSON, GLEN C & JEANNE M	18	22	ANDERSON, WARREN R & PAULA A	35	7
AIKEN, RONALD F & CANDY K	32	10	AMICON OUTDOOR INC,	34	28	ANDERSON, GLYNADENE E	12	33	ANDERSON, WARREN R & PAULA A	40	24
AIKIN, JEFFREY A & EUNICE	23	21	AMICON SCHOOL DISTRICT, #1	28	9	ANDERSON, GORDON H & MAXINE	11	23	ANDERSON, WARREN R & PAULA A	41	19
AIRD, LEONARD F	33	15	AMNICON-DOWLING LAKE MAN, AGENCY DI	20	13	ANDERSON, GORDON H & MAXINE H	11	24	ANDERSON, WAYNE W & LAURA J	40	31
AJER, CHARLES J	8	13	AMNICON-DOWLING LAKE, MANAGEMENT DI	20	13	ANDERSON, GORDON W	41	19	ANDERSON, WILLIAM J	28	32
AJER, CHARLES J	8	14	AMNUEL, ALEXANDER	2	31	ANDERSON, GREGORY	17	18	ANDERSON, WILLIAM J P	28	22
AKENSON, MINNIE A	12	33	AMORDE, EUGENE O	33	30	ANDERSON, GREGORY B	1	31	ANDERSON, WILLIAM J P	33	36
AKER, DAVID L & SANDI L	28	15	AMORDE, EUGENE O & CAROL J	33	30	ANDERSON, GREGORY J & SHERRY M	11	2	ANDERSON, WILLIAM R & KAREN J	26	26
AKER, DAVID L & SANDRA	28	15	AMORDE, TROY W & KARI A	27	28	ANDERSON, H L & CONSTANCE	21	2	ANDERSON, WILLIAM R & KAREN T	26	26
AKER, KENNETH E & MARIANNE D	32	12	AMORDE, TROY W & KARI A	27	20	ANDERSON, HARRY C & BRENDA M	25	10	ANDERSON, WILYMAN HERITAGE, LLP	21	22
ALBANO, RICHARD L & JUDITH	9	13	AMOTH, MARY JANE (THUROW)	29	5	ANDERSON, HERB & CONNIE	21	2	ANDRE, REX M	17	19
ALBANO, RICHARD L & JUDITH L	9	13	AMOTH, ROBERT T & WANDA J	29	4	ANDERSON, HERBERT L & CONSTANCE M	21	2	ANDRE, WILBUR H	17	19
ALBANO, RICHARD L & JUDITH L	9	35	AMOTH, ROBERT T & WANDA J	29	9	ANDERSON, JAMES A	21	22	ANDREA, KEITH	18	22
ALBANO, RUSSELL G & MARIA J	9	21	AMSTUTZ, MARK R & DONNA R	23	2	ANDERSON, JAMES D & CAROL A	16	35	AND		

Ownername	Page	Sec	Ownername	Page	Sec	Ownername	Page	Sec	Ownername	Page	Sec
ANDREWS, CARL R & SHIRLEY M	31	12	ASKEGAARD, RONALD W & JUNE E	25	27	BAIER, THOMAS S	6	7	BARSNESS, MELANIE A	34	33
ANDREWS, DONALD M & CAROL R	18	35	ASLYN, H DUANE & DORIS E	23	20	BAILEY, ANNE	5	6	BARTELL, GLORIA M	29	34
ANDREWS, EARL C	14	3	ASPDAL, ROY A & LOIS J	12	25	BAILEY, JAMES P & MARY J	5	28	BARTELL, RICHARD M	31	12
ANDREWS, ELIZABETH	20	13	ASPDAL, RUDOLPH & FRANCES M	27	22	BAILEY, MARK L & KAREN L	33	32	BARTLTT, KENNETH J & SANDRA S	29	9
ANDREWS, FRANCIS & HEATHER	24	18	ASPDAL, RUDY B & FRANCES M	27	15	BAILEY, WILLIAM T & FAITH P	12	25	BARTHOLDI, THOMAS M & SUSAN M		0
ANDREWS, JAMES F & JOAN	31	13	ASPINWALL, RONALD	16	25	BAILEY, WM F & ELAINE M	4	32	BARTHOLDI, THOMAS M & SUSAN M	21	7
ANDREWS, MARIA J	4	17	ATKINSON, FREDERICK R & JEANNETTE	4	30	BAILLARGEON, JOSEPH R & PHYLLIS M	11	28	BARTHOLDI, TODD J & JULIE A	26	14
ANDREWS, PATRICIA K	27	36	ATKINSON, JEANNETTE A & FREDERICK	26	10	BAILLARGEON, JOSEPH R & PHYLLIS M	11	33	BARTLET, VIRGINIA LORD	17	30
ANDROSKI, BRIAN R	33	26	ATKINSON, JERRY	31	12	BAILLIE, DEAN K	30	13	BARTLETT, CRAIG A	4	32
ANDROSKI, JAMES A & CAROL L	34	30	ATKINSON, JERRY L	31	12	BAILLIE, DEAN K	30	14	BARTLETT, GERALD M	3	24
ANDROSKI, JAMES M	34	30	ATKINSON, LAWRENCE C & JEANNE B	32	33	BAILLIE, DONALD A	30	14	BARTLETT, JOHN W	17	18
ANDROSKI, JAMES M & CAROL	34	30	ATKINSON, LAWRENCE C & JEANNE B	26	4	BAILLIE, DONALD A	30	14	BARTLEY, DELORES A	3	27
ANDROSKI, JAMES M & CAROL	34	31	ATOL, GORDON R	20	12	BAILLIE, MARK R	29	2	BARTLEY, DELORES A	32	28
ANDROSKY, DAVID S	27	15	ATURALIYA, PRAVIN	23	16	BAILLIE, ROBERT J	30	14	BARTLEY, JAMES D	32	27
ANDROSKY, DENNIS J & KAMIE L	16	26	ATWOOD, TODD A DAVISON & ANNE	17	36	BAILLIE, ROBERT J & RUTH D	30	14	BARTLEY, SCOTT J & DARLA I	26	5
ANDROSKY, DONALD W & MARGUERITE E	33	32	AUGER, JANET M	18	14	BAILLIE, SHIRLEY A	29	26	BARTMAN, ROX E & NANCY L	29	18
ANDROSKY, JAMIE J	27	10	AUKEMA, STANLEY A & TERRY L	3	36	BAKER, DOUGLAS R & SHARON	29	36	BARTOL, GREGORY H	30	28
ANECKI, MICHAEL J	36	4	AULL, RANDY J & DENISE	5	6	BAKER, EDWIN J & JUDY M	17	31	BARTON, HELEN B	32	10
ANGELO, JAMES E & THEODOR G	25	3	AUNAN, BRUCE R	23	21	BAKER, ROBERT J	4	30	BARTYLLA, JOE & AMY	12	32
ANGELO, JAMES E & THEODORE G	25	3	AUNE, CONNER J	1	33	BAKKE, CATHERINE H	12	31	BARTYLLA, MARY JO & NORM T	23	12
ANGELO, JAMES T & MARIE M	31	33	AUNE, RONALD & RITA	1	33	BAKKE, CONRAD L	3	27	BARWICK, EUGENIJSZ & JEANNE	25	21
ANGERMAN, KENNETH J & BARBARA	33	9	AUNE, WAYNE V & LOLA J	26	1	BAKKE, RICHARD A & CATHERINE H	12	31	BASHARA, MICHAEL E & JOY A	6	7
ANGLETON, CICELY D A	30	27	AURA, JAMES A & JEANNE A	40	31	BAKKEN, EUGENE L & LOUISE E	16	25	BASHARA, MRS JOHN	32	7
ANH N LY, KENNETH J WALDVOGEL &	23	31	AURA, JAMES A & JEANNE A	40	30	BAKKEN, EUGENE L & LOUISE E	23	24	BASS, ROBERT E & MALISSA E	41	31
ANNETT, LUCY M & MARTIN S	27	36	AURIT, CINDY L	5	17	BAKKEN, LOUISE E	24	19	BASS, ROBERT E & MALISSA E	41	32
ANNIS, ROBERT L & LINDA A	3	36	AURORA OUISCONSIN OUTDOO, R CLUB	21	9	BAKKEN, LOUISE E	16	25	BATES, DEANA	5	17
ANTHONY, JAY D	6	4	AUSTIN, CRAIG S	28	7	BAKKENTA, LORRIANE	33	9	BATHOLOMEW, RONALD E & ROSEANNE J	29	25
ANTILLA, HENRY	29	3	AUSTIN, DENNIS M & JEFFREY A	33	8	BAKOS, VERNA	22	1	BAUCH, DAVID	12	26
ANTILLA, HENRY H	29	3	AUSTIN, DENNIS M & JILL S	26	14	BALAICH, JOHN J	34	34	BAUER, ANTHONY F & LYNNE S	12	25
ANTILLA, JAMES J & CHERYL A	22	12	AUSTIN, JEFFREY A	28	17	BALBAC, SUZANNE	3	36	BAUER, KENNETH M & MARY L	26	36
ANTLER INN INC.	4	25	AUSTIN, JOSEPH J & MICHELLE	30	21	BALCER, JOSEPH E	34	33	BAUM, GAIL	20	3
ANTLER KING TROPHY PRODU, CTS	21	22	AUSTRENG, GEORGE R & ELEANOR M	17	31	BALCER, LINDAJEAN	34	33	BAUM, GAIL A	26	21
ANTLER KING TROPHY, PRODUCTS	21	22	AUSTRENG, MORGAN J & TERESA L	19	1	BALCER, RICHARD	32	35	BAUMANN, BRADLEY K	12	36
ANTONSON, JAMES F & LEITA M	16	11	AUSTRENG, MORGAN J & TERESA L	19	3	BALCSIK, ANDREW H & CRYSTAL L	6	7	BAUMANN, JAMES W & MARIE A	36	4
ANTTILA, DAVID A	36	11	AUTIO, DONALD R & JEAN D	18	36	BALCSIK, MICHAEL J & BERNADETTE A	5	6	BAUMGARTEN, JOHN & KATHLEEN	23	16
ANTTILA, DAVID A	36	14	AUTIO, ERNEST	36	19	BALCSIK, STEVEN M & CARLA F	6	7	BAXTRUM, MARIANNE E (BLASCHKA)	22	35
ANTTILA, JODY J & RENEE A	23	6	AUTIO, ERNEST	35	23	BALDWIN, ELEANORE H & DAVID E	4	4	BAY, GARY M & CHRISTINE L	26	22
ANTTILA, JOHN H & PEGGY A	35	25	AUTIO, JANE M	29	12	BALDWIN, GAIL E	21	8	BAYARD, DONALD A	19	3
ANTTILA, JOHN H & PEGGY A	36	30	AUTIO, JOHN M	36	31	BALDWIN, ROBERT A	17	18	BAYARD, JAMES R	19	36
ANTTILA, JOHN J & PAMELA J	35	25	AUTIO, JOHN M	35	26	BALDWIN, ROBERT A	17	30	BAYARD, RAYMOND E & CAROL J	19	11
ANTTILA, KANDY K	23	24	AUTIO, JOHN M	35	24	BALDWIN, TONY M & JONI L	17	19	BAYSINGER, KIM D & SUZANNE M	29	32
APPEL, DALE R	28	8	AUTIO, LORRAINE K	35	25	BALEN, JAMES	31	34	BAYSINGER, MARC S & ROBIN L	22	9
APLIKOWSKI, PETE	36	17	AVANTI GROUP INVESTMENTS, INC	28	21	BALFORD, RUDOLPH	33	8	BAYSINGER, MARC S & ROBIN L	22	16
APONTE, CHRIS M	6	34	AVE-LALLEMANT, MARK L & KATHLEEN M	3	23	BALKENHOHL, KATHARINA E	22	5	BAYSINGER, SUZANNE M & KIM D	29	29
APOSTOLIC LUTHERAN CHURCH, H	35	23	AVERY, ALAN E	28	20	BALL, JAMES G	29	21	BEAM, ROBERT D & HEATHER B	21	21
APPLE, VIRGINIA M	29	9	AVERY, CARL J & ALICE M	33	31	BALL, JOHN A & KAREN M	35	30	BEATTIE, MICHAEL S & MARY K	32	27
APPLETON, JOYCE L	10	5	AVERY, DICK H & SUSAN M	11	36	BALL, MICHAEL R	24	18	BEATTY, MARK D	10	27
APPLETON, JOYCE L	23	10	AVERY, JERRY D	11	36	BALL, MICHAEL R	29	27	BEAUFORT, LOREN J & SUSAN M	9	17
APPLETON, JOYCE L	6	3	AVERY, JERRY D & DICKIE J	11	26	BALLACK, DIETER L & MARIA H	25	16	BEAUDIN, CHRISTOPHER C & ROSE K	34	27
ARBANAS, FRANK J	19	29	AVERY, TERRY C & LUANN H	21	3	BALLENGEE, ROBERT M & MARY T	35	22	BEAULIEU, RAYMOND L & MARY C	26	24
ARBUCKLE, ROBERTA & WILLIAM H	23	9	AVERY, TROY D	11	36	BALLEW, BETSY A (BENSON)	28	10	BEAUMONT, JAY W	5	1
ARCHAMBAULT, JOHN R & LUELLA M	3	23	AVERY, WALTER G & NANCY L	34	33	BALLOU, JEFFREY B & JANE M	31	26	BEAUPRE, JOSEPH R & CHARLOTTE L	16	26
ARCHAMBAULT, JOHN T & JOHN R	34	23	AVIS, RAYMOND H & MARY A	23	17	BALLOU, JEFFREY B & JANE M	31	35	BEAUTO, JAMES R & MICHELE B	33	23
ARCHAMBAULT, RONALD J & SANDRA M	4	31	AVIS, THOMAS C	22	26	BALSTIS, ROBERT P & DARLENE M	4	21	BEAUVAIS, MARTIN B & JOAN E	22	12
ARCHAMBAULT, THOMAS A & GAIL M	3	23	AYER, GORDON O	29	36	BALSTIS, ROBERT P & DARLENE M	4	22	BEAVERS, KATHLEEN CAREY-	23	2
ARCHAMBAULT, WHITNEY N & MARY A	3	26	AYER, GORDON O & JUNE E	29	36	BALSTIS, ROBERT P & DOLORES M	4	22	BEAZER EAST, INC	32	32
ARCHAMBEAU, JERRY	34	32	AYERS, DONALD W & SUSAN A	19	30	BALTES, DONALD R & JANET C	27	34	BECK, DAVID M & ALICIA M	33	9
ARCHAMBEAU, RALPH J & PAMELA M	18	25	AYERS, HOWARD E & BEVERLY	19	10	BANG, T S	33	17	BECK, JEAN	16	36
ARCHER, DENNIS W	32	30	AYERS, RANDY H	19	30	BANG, TRYGVE S	33	17	BECK, JUDITH D & WILLIAM E	32	27
ARCHER, DENNIS W	25	12	AYERS, TERRY J & KERI L	19	10	BANGS, LLOYD J & CHRISTOPHER M	4	21	BECK, LYNNETTE M & ROBERT P	32	32
ARDREN, WILLIAM F	11	25	AYERS, TIMOTHY R	19	30	BANK OF NEW YORK, TRUSTE	26	26	BECK, TIMOTHY D & JOAN M	35	34
ARENDT, DANNY D	1	31	AZER, JOHN H	13	1	BANK ONE WISCONSIN, N.A.	23	30	BECKER, JAY R	32	10
ARENDT, DOUGLAS W	1	34	AZUSA PACIFIC UNIVERSITY,	33	28	BANKER, GARY C & CAROL M	29	36	BECKER, KATHLEEN	30	12
ARENDT, SUSAN	33	15	B			BANKS PROPERTY TRUST,	18	29	BECKER, PATRICIA E	35	27
ARMAGOST, SHARON	28	9	B & B LAND CO. LLC, ET AL	1		BANKS, JAMES L & SUSAN L	35	23	BECKER, PATRICK J	20	23
ARMOLD, DAVID C	29	35	B & B LAND CO., LLC & JAC	1		BANKS, PAUL F & KANDACE J	17	7	BECKER, STEVEN J & MARK A	12	26
ARMSTRONG, ALBERT T	23	28	B & D MUD LAKE LLP,	12	12	BANKS, PETER H	26	26	BECKER, STEVEN W & ELIZABETH J	13	4
ARMSTRONG, KEITH M & REBECCA L	23	19	B N RAILROAD,	19	3	BANKS, RAYMOND GRANT	26	27	BECKER, THOMAS J & ELAINE E	30	33
ARMSTRONG, PATRICK J & PATRICIA A	33	32	B N RAILROAD,	19	4	BANKS, SHELLEY S	27	21	BECKER, WOLFRED A & LUCILLE	23	10
ARNDT, ROSE MARIE	12	26	B N RR CO.	25	24	BANKS, SUSAN C	30	30	BECKLUND, OSBORNE	33	22
ARNES, BRADLEY S	26	33	BAEDE, OMAR R & JANE M	5	30	BANKS, SUSAN C	30	31	BECKMAN, ALLIE E & STANLEY W	36	2
ARNESON, CLARENCE R & JUNE L	26	7	BAEDE, OMAR R & JANE M	12	33	BANNISTER, GLORIA J & PAUL D	11	11	BECKRICH, GARY L & JUDY L	33	22
ARNESON, EARL C & DONNA M	5	29	BABCOCK, ALAN W & JAMES K	29	2	BARBEE, RICHARD S & PEGGY B	11	32	BECKWELL, JO A & VIRGINIA R	23	12
ARNESON, MARVIN	33	34	BABCOCK, ANDREA R	12	24	BARDON ASSOCIATION,	4	10	BECKWELL, SHIRLEY R	3	26
ARNESON, MARVIN & EMMA M	33	34	BABCOCK, ANDREA R	12	25	BARKER, DAN H	26	32	BECVAR, GLADYS J	1	26
ARNOLD, DAVID W	24	18	BABCOCK, DAVID & ANDREA	12	25	BARKER, LORA G	32	10	BECVAR, MERLIN & CHARLES	1	26
ARNOLD, KATHLEEN P	29	35	BABCOCK, DAVID G & ANDREA R	12	25	BARLAU, ALAN B & THERESA M	31	12	BEDEFORD, DANA	29	17
ARNOLD, MARION J	32	22	BABCOCK, JENNIFER MARIE	6	7	BARNABY, MARGARET M	29	36	BEDNAR, MARVIN D & BARBARA	16	25
ARNOLD, MARION J	32	27	BABCOCK, LYNN A	31	7	BARNABY, RICHARD T & PATRICIA M	23	8	BEDNARIK, KENNETH & DARLENE	29	5
ARNOLD, RALPH E	1	32	BABCOCK, STEVEN D	12	36	BARNARD, ERIC J	20	31	BEE, DENNIS D & JACQUELYN M	32	10
ARNOLD, RICHARD E & DIANE M	32	11	BABINEAU, RICKEY J	34	30	BARNARD, WALTER R & ELISE E	32	10	BEE, JOYCE M	23	1
ARNOLD, ROBERT C & DOROTHY	28	19	BACH, WILLIAM J & DARLEEN F	27	11	BARNARD, WILLIAM M	20	12	BEECROFT, EUGENE R	15	20
ARNOLD, WILLIAM D	29	35	BACHAND, ADAM	20	12	BARNES, FRANCES C	4	16	BEECROFT, EUGENE R & JEFF A	15	20
ARO, DONALD W & BETTY E	27	21	BACHAND, WILLIAM R & STEPHAN M	21	18	BARNES, FRANCES C	4	24	BEECROFT, KENNETH H & KATHLEEN J	15	20
ARRIGO, ANDREW J	12	26	BACHINSKI, JAMES	26	21	BARNES, FURMAN K & PUN	4	6	BEEKMAN, GRACE D	36	22
ARRIGO, ANDREW J & CARRIE F	12	35	BACHINSKI, SUSAN N	17	32	BARNES, J W	4	12	BEEKSMA, PHILIP G & LAUREN G	30	14
ARROWOOD, DARLA R	28	22	BACHMAN, MARIE (STROM)	3	23	BARNES, JAMES L & DIANE M	16	24	BEELEY, MICHAEL H	28	8
ARSENAULT, TODD M	1	30	BACK, HARLEY	32	10	BARNES, JOHN W	4	13	BEELER, FRANK W	11	36
ARSENAULT, TODD M & TINA B	1	23	BACK, RANDY S & JANET S	32	10	BARNES, JOHN W	4	12	BEELER, JAMES M	11	36
ARSENEAU, STEVEN & TANYA	34	30	BACKE, AGNES	33	17	BARNES, KATHLEEN J	28	17	BEELER, JAMES M & KAREN A	11	25
ARSETH, SANDRA M	34	10	BACKLUND, BRIAN K	29	35	BARNES, RUSSELL B	33	15	BEETCHER, DAVID K	34	2
ARSETH, SANDRA MARIE	34	10	BACKLUND, DEBRA L	27	34	BARNHARDT, RICHARD L & SHIRLEY A	4	31	BEETCHER, GENE T & DEBRA K	22	10
ARTHUR, JOHN W & CAROL A	23	12	BADDIN, MICHAEL A & MICHELLE J	23	16	BARNICK, ELISE K	14	7	BEETCHER, KENNETH	16	25
ARTKO SERVICE CO INC,	7	34	BADURA, LARRY J	30	9	BARNSTORF, STEVEN R & CYNTHIA L	4	13	BEETCHER, KENNETH C & HAZEL	16	24
ASBURY, WAYNE A & PATRICIA	27	29	BAEMMERT FAMILY TRUST, JAMES A & KARE	36	25	BARR, JAMES S & PAMELA M	5	32	BEETCHER, NANCY L & THOMAS E	23	1
ASBURY, WILLIAM & DEBRA	27	32	BAEMMERT FAMILY TRUST, JAMES A & KARE	23	1	BARRETT, FRANCIS L & DARLENE C	15	22	BEFORD, GERALD	31	36
ASBURY, WILLIAM E & MARJORIE L	27	29	BAEMMERT FAMILY TRUST, JAMES A & KARE	36	24	BARRETT, SCOTT D & JAN M	21	7	BEGLEY, ROBERT S	11	32
ASCHENBECK, JEFFREY W	5	29	BAER, KARL D & TAMMY L	1	34	BARRIEAU, JOE	32	30	BEGLINGER, BERT & GERALDINE	4	22
ASH, LLOYD M & MURIEL	19	11	BAER, MAX R	1	27	BARRIEAU, LEONARD	32	30	BEGLINGER, FRED	11	31
ASHBECK, KAREN L	33	24	BAER, MAX R	1	33	BARRIEAU, LEONARD & THOMAS L	32	30	BEGLINGER, LOWELL F	4	23
ASHLEY FAMILY TRUST,	33	21	BAER, RICHARD E	16	27	BARRIEAU, THOMAS	25	13	BEGLINGER, ROBERT L & SHERYL	4	23
ASHLEY, PAUL C & SUSAN	4	20	BAGAN, VICTOR L & EVE	28	5	BARRIEAU, THOMAS	31	25	BEGLINGER, ROBERT L & SHERYL M	4	23
ASHPOLE, REED	3	25	BAGLEY, LON E	11	35	BARRY, RICHARD A	4	21	BEHLING, DAVID S	22	

Ownername	Page	Sec	Ownername	Page	Sec	Ownername	Page	Sec	Ownername	Page	Sec
BEHN, MARK A & GEORGANNE	22	29	BERGGREN, ROBERT A & SUSAN M	35	6	BICHANICH, DARRYL P	36	31	BOBEN, RONALD J & MARGARET M	34	13
BEHREND, RANDY B & DEBRA K	2	18	BERGGREN, ROBERT A & SUSAN M	40	31	BICHANICH, JAMES E & CONSTANCE C	16	1	BOBERG, ROGER D	12	26
BEIER, DARRYL L & ELLEN R	40	21	BERGHOLM SERVICES INC,	39	34	BICK, DIANE E	23	2	BOBLUA, JENNY L & JEFFERY	29	8
BEIERMAN, PATRICK & JENNIFER	28	9	BERGHOLM SERVICES, INC	5	19	BICKFORD, MICHAEL S & JOYCE	33	36	BOBZIEN, K.H.	11	26
BEIHOFFER, GEORGE E	32	10	BERGIN, JON P & MARGE E	5	30	BIEDRON, BEN F	16	25	BOBZIEN, RICHARD W	12	35
BELANGER, DORIS J	21	7	BERGIN, JON P & MARGE E	5	30	BIEDRZYCKI, JOSEPH J	4	32	BOBADAH, EVONNE R	20	11
BELANGER, GINA I	16	12	BERGL, THOMAS J	28	27	BIEDRZYCKI, ROSELYN D	4	31	BODEEN, MICHAEL E & CARLA J	4	12
BELANGER, NANCY J	26	25	BERGLUND, DANIEL C & JOAN L	12	25	BIEGEL, DAVID P & NANCY R	10	33	BODEEN, MICHAEL E & CARLA J	4	21
BELANGER, VERYLE R	32	22	BERGLUND, JANICE L	16	25	BILHORN, JOHN B & JILL R	12	33	BODIE, TERRY W & JUDY H	21	7
BELCH, CHRISTOPHER P & HOLLY J	34	8	BERGLUND, ROBIN F	34	12	BILLE, WALTER J & JANICE M	16	24	BODIN, PATRICIA G	4	29
BELCH, JOHN W & JOAN M	18	24	BERGLUND, ROBIN F	35	18	BILLINGS, BRENDA K	34	3	BODIN, PATRICIA G & JAMES	4	29
BELCH, THOMAS M	12	32	BERGMAN, BERNARD E & MARY	5	2	BILLMAYER, GLENN	17	7	BODIN, WAYNE V & CAROL A	34	34
BELISLE, DALE R	12	34	BERGMAN, BERNARD E & MARY	5	11	BINGER, RALPH E	28	19	BOE, WAYNE D	25	9
BELISLE, RONALD J	36	14	BERGMAN, BERNARD E & MARY L	5	2	BINGER, RALPH E	7	17	BOE, WAYNE D	25	10
BELL, DONALD E	16	25	BERGMAN, BERNARD E & MARY LOU	5	2	BINGHAM, WILLIAM F & SUSAN	16	26	BOEDIGHEIMER, ELWIN L & ALICE I	17	31
BELL, DONALD E	17	18	BERGMAN, DEVIN P & HEATHER J	12	30	BIRCH, PHILLIP J	32	12	BOEDIGHEIMER, ELWIN L & ALICE I	17	32
BELL, GUS L	25	36	BERGMAN, ERVIN & JOYCE	4	26	BIRD, JEREMY & JENNIFER	34	29	BOEN, SHANE M	31	12
BELL, JAMES & SHARLENE	4	5	BERGMAN, ERVIN G & JOYCE L	4	26	BIRK, RANDAL & VICKI	11	29	BOETTCHER, DONALD A & PAMELA M	11	16
BELL, JANET I	26	21	BERGMAN, MICHAEL T & CHRISTINA A	32	10	BIRK, ROBIN	31	12	BOETTCHER, FRANKLIN E	29	2
BELL, MICHAEL A	5	12	BERGQUIST, DONN W & LYDELLE M	29	35	BIRKHOFFER, TAMIE L & DAVID H	16	36	BOGGS, JOY M	7	34
BELLINO, RICHARD	32	10	BERGQUIST, LEE C & ROBERTA M	29	35	BISCAY, TERESA M	20	6	BOHEIM, RUSSELL F	12	35
BELLINO, RICHARD F	32	10	BERGREN, DAVID S	28	1	BISCHOFF, FRED J & MARGARET	22	1	BOHL, STEVEN J & CAROL M	16	27
BELLINO, RICHARD F & BARBARA K	32	10	BERGREN, EUGENE R & BARBARA J	20	12	BISCHOFF, MRS MAYMIE	20	18	BOHN, CHRISTI	7	36
BELLINO, RICHARD F & BARBARA K	32	33	BERGREN, LISA M	33	27	BISCOBING, SCOTT A & PAULINE R	5	6	BOHN, GARY T & JANET C	18	33
BELLON, LEONA & HOWARD	36	4	BERGREN, MARK J	21	11	BISCOBING, THOMAS	5	6	BOHN, GARY T & JANET C	3	25
BELSHAW, ROBERT D & MARGARET M	34	33	BERGREN, MARK J & MARSHA J	17	29	BISER, BRAD M & JEANNETTE M	36	24	BOHN, GARY T & JANET C	5	12
BELSHAW, ROBERT G & VIRGINIA L	17	17	BERGREN, MARK J & MARSHA J	21	11	BISER, BRAD M & JEANNETTE M	36	24	BOHN, WILLIAM A	7	36
BELSKY, JOHN D & DARLENE M	26	32	BERGREN, MARK J & MARSHA J	34	28	BISHOP, DANIEL L	12	7	BOHNSTADT, GERRY L & SHERRY K	4	25
BEMEL, ROBERT A	12	24	BERGREN, MARSHA J	11	14	BISHOP, DANIEL L	12	18	BOJASKI, MAXEL L	32	28
BENDER, DANIEL A	33	27	BERGREN, TIMOTHY S & ALEDA J	21	7	BISHOP, JUSTIN A & KRISTAL L	27	7	BOLANDER, JOHN A & LORETTA G	18	35
BENDER, ROBERT J	33	35	BERGSLAND, DAVID R & JANE H	21	7	BISHOP, ROBERT G	29	8	BOLEN, JOHN W & CAROL J	34	12
BENDLIN, JOHN W	34	33	BERGSLAND, JANE E	17	18	BITNER, DAVID	33	25	BOLF, JACOB	32	7
BENEDETTI, PRIMO	32	7	BERGSTEDT, DAVID P & LYNN D	4	31	BITNER, JOSEPH A & CHRISTINE L	32	10	BOLIN, JAMES T	26	17
BENEDIKCT, JOSEPH F	19	10	BERGSTEDT, DAVID P & LYNN D	31	27	BITNER, JOSEPH A & CHRISTINE L	33	25	BOLIN, JAMES T	26	18
BENEDIKCT, RICKY D & KATHRYN A	29	32	BERGSTEDT, DAVID P & LYNN D	31	34	BITNER, MARTIN E & BEVERLY J	35	18	BOLK, ROGER K & PATRICE M	27	21
BENEDIKCT, JOHN A & ANN E	18	13	BERGSTEDT, WILLIAM C	28	20	BITNER, THOMAS E & JEAN A	23	1	BOLME, CHARLES & DOROTHY L	35	7
BENEDIKCT, MARVIN L & TERRI L	16	26	BERGSTEN, BONNIE L	29	9	BITNER, TODD M	34	13	BOLOS, DONALD A	33	22
BENEDICTINE SISTERS,	31	33	BERGSTEN, BRUCE J & DONNA	35	32	BITNER, TODD M	35	6	BOLOS, GEORGE J	33	27
BENESCH, CHAD J	34	8	BERGSTEN, CHARLES W	29	4	BITNER, TODD M	35	7	BOLOS, GEORGE J & SUE	33	27
BENESCH, JAMES J	27	32	BERGSTEN, CHARLES W & JANICE C	29	4	BITNER, TODD M & REBECCA J	35	7	BOLOS, ROGER D & ARLYS C	27	27
BENESCH, WAYNE J	27	21	BERGSTEN, CHARLES W & JANICE C	35	32	BITNER, TODD M & REBECCA J	35	18	BON DON INC,	29	36
BENGSTEN, JEROME A	20	18	BERGSTEN, DANIEL L	29	7	BITNEY, RITA F	12	26	BOND P-38 FUND INC,	29	6
BENJAMIN, ROBERT M	32	11	BERGSTEN, ROBERT K & DIANNA L	29	4	BITTNER, NORMA J	16	36	BOND, JAMES & RUTH	1	28
BENJAMIN, WALTER J	20	7	BERGSTEN, ROBERT K & DIANNA L	35	28	BJERKLIEN, DAVID J & LORI A	23	30	BONDWOOD L.L.C,	4	28
BENNETT, GREGORY A & LEAH MARTIN	35	15	BERGSTEN, ROBERT K & DIANNA L	35	33	BJONSKAAS, RANDOLPH	29	36	BONDWOOD LLC,	4	28
BENNETT, JANEL L	26	34	BERGSTEN, ROBERT K & DIANNE L	35	28	BJORK, DANIEL A	3	25	BONDWOOD, L.L.C	2	4
BENOY, SHANE A & MELISSA A	17	32	BERGSTEN, ROBERT K & DIANNE L	35	34	BJUR, AGNES & ROGER	16	25	BONDWOOD, L.L.C	2	4
BENSEN, WILLIAM B & PATRICIA	28	22	BERGSTEN, ROBERT KONRAD	35	33	BLACK RIVER ENTERPRISES, LLP	13	10	BONDWOOD, LLC	4	4
BENSON MATTHEW J, JACQUI A KOOSMAN	23	16	BERGSTEN, SHERYL L	35	32	BLACK RIVER ENTERPRISES, LLP	13	3	BONG HOFSTEDT LEGION, POST # 409	29	8
BENSON, ARCHIE	32	22	BERGSTEN, STEVEN W	35	33	BLACK, STEVEN B	9	34	BONG P-38 FIND INC,	29	6
BENSON, ARCHIE & MARY	32	14	BERGSTEN, WILLARD L & ERIKKA R	35	33	BLACKASH LODGE INC,	15	25	BONG P-38 FUND INC,	29	6
BENSON, ARCHIE & MARY	32	22	BERGSTROM, AUGUST K & LEANN E	22	32	BLACKBOURN, GARY L & KARLA	18	33	BONG, CARL M & HULDA ANNA	29	16
BENSON, ARCHIE O	32	22	BERGSTROM, DOUGLAS P & BETTY J	23	16	BLACKETER, GLENN & TARA	32	10	BONG, NANCY M & JAMES C	29	36
BENSON, ARCHIE O	8	5	BERGSTROM, MICHAEL R & LINDA M	26	13	BLACKWOOD, HOWARD & ELIZABETH	18	34	BONG, RICHARD J	29	10
BENSON, ARCHIE O & MARY A	32	22	BERGSTROM, MYRON C	20	12	BLAHNIK, KEVIN M & SANDRA A	34	16	BONGIOVANNI, NICHOLAS V & LAURA M	11	35
BENSON, ARCHIE O & MARY A	29	34	BERGSTROM, PATRICK M	28	31	BLAIR, ARDIS	19	22	BONJOUR, ROYAL	33	25
BENSON, DALE F & ARLENE R	4	10	BERGSTROM, RANDY & LOUISE	32	26	BLAIR, GREGORY L & SONYA L	29	25	BONKOSKI, STEVEN J	20	1
BENSON, DAVID D & KARIAN E	4	3	BERGSTROM, RANDY S	18	36	BLAKE, ROBERT R & DORIS M	41	23	BONSALL, STEVE	17	32
BENSON, JAMES E & DIANE	18	35	BERGSTROM, RANDY SCOTT	29	36	BLAKE, RONALD V	34	33	BONSE, GLORIA J & DUANE R	8	32
BENSON, JEFFERY S & AMY M	31	12	BERGSTROM, ROBERT H & PATRICIA A	26	25	BLAKE, TIMOTHY C & MONIKA A	29	27	BOOKER, ANDREW E	26	9
BENSON, MARK N & KAREN T	5	14	BERGSTROM, WILS B & MYRNA	29	29	BLAKELEY, EMERY L	34	6	BOOKER, ANTHONY E	28	9
BENSON, RICHARD W & CATHERINE M	25	35	BERGSTROM, WILS B & MYRNA G	29	32	BLAKELEY, EMERY L & BERNADETTE	34	6	BOOKER, ANTHONY E & VIRGINIA R	28	9
BENSON, ROBERT A	19	5	BERGUM, KENT P & KELLY L	33	10	BLAKELEY, EMERY L & BERNADETTE M	34	6	BOOKER, FLORENCE	20	23
BENSON, ROBERT A & SUSAN M	26	21	BERGUM, KENT P & KELLY L	33	11	BLAKELEY, NICOLE M	34	6	BOOP, RICHARD & JEAN GILL	3	24
BENSON, TODD R & JODY L	4	35	BERKELMAN, DAVID C	35	31	BLAKEY, BRUCE	34	22	BOORTZ, RONALD K & DARLA J	16	25
BENSON, WARREN A & MICHAEL P	22	9	BERKLUND, BRUCE N	14	17	BLAKLEY, STEPHEN B & JANE M	4	21	BOOTH, GEORGE D & ELIZABETH J	11	26
BENSON, WILLIAM A	26	10	BERKLUND, BRUCE N	14	18	BLANCHARD, LAUREN	22	30	BOOTHE, JAMES D	11	25
BENSON, WILLIAM A	32	14	BERKSETH, RANDY P & BARBARA A	18	35	BLASCHKE, MARIANNE E	20	6	BOOTHE, JAMES D	12	17
BENSON, WILLIAM A	32	22	BERNDT, LESTER C	3	22	BLASK, JAMES R	28	28	BOREEN, MARILYN M	16	25
BENSON, WILLIAM A & LINDA M	32	22	BERNDT, LESTER C	33	9	BLASK, JAMES R & JULIE E	28	28	BOREEN, MICHAEL & MARIE BIALKA	16	25
BENTLEY, STEPHEN J & MELBA I	27	22	BERNDT, LESTER C & MINNIE	33	9	BLASKY, EUGENE J & KATHLEEN	17	17	BORG, ANDY L	23	12
BENTLEY, STEPHEN/MELBA LANGFORD-	27	22	BERNER, EDWARD R & BRENDA J	20	13	BLAYLOCK, LARRY A & DENISE L	4	1	BORG, JOHN R	23	2
BENTON, VALERIE P & KENNETH V	21	15	BERNHARDT, BRIAN T	29	36	BLAYLOCK, MATTHEW D & GEORGIA J	17	29	BORG, RICHARD P & TERRI P	12	30
BENTS, LISA K	24	7	BERNICE W COSGROVE REVOC, ABLE TRUS	5	1	BLAYLOCK, MATTHEW D & GEORGIA J	10	4	BORGESON, ALLEN E	12	11
BENTZ, DAVID & SUSAN J	33	9	BERNICE W COSGROVE REVOC, ABLE TRUS	5	2	BLAYLOCK, MATTHEW D & GEORGIA J	16	26	BORGESON, TIMOTHY	12	10
BENTZ, DAVID T & SUSAN J	28	36	BERNU, HARLEY E & LOIS I	29	34	BLESKACEK, THOMAS J & SUSAN M	3	36	BORGESON, WM J	29	35
BENTZEN, MARDELL D	19	9	BERON, WILLARD & MARIE H	21	7	BLESKAN LAKE NEBAGAMON, PROPERTY TR	29	36	BORGH, BRUCE D	29	36
BENTZEN, MARDELL D	19	16	BERQUIST, CRAIG A	12	35	BLESKAN, JAMES	29	1	BORGH, THEON W & LAURA M	30	30
BERARDUCCI, ANNETTE	20	11	BERRUM, RICHARD C & BARBARA Y	9	22	BLESKAN, MICHAEL	8	23	BORGSTROM, SHAYNE D & KIMBERLY A	34	35
BERCHILD, JOHN D & KATHLEEN M	29	36	BERSELL, JERRY B & SHIRLEY	33	32	BLISS, LINDA E & MICHAEL R	2	31	BORN, LUCILLE R M	35	4
BERG, DONALD L & MARY A	27	32	BERTENSEN, KATHY N KUHN-	9	14	BLOCK, DON T	41	15	BORN, LUCILLE R M	35	26
BERG, GERALD R	32	15	BERTHIAUME, JEFFERY L & SANDRA D	34	14	BLOCK, EDMUND J	11	31	BORNHOLDT, DONALD E & GILMA E	17	18
BERG, JOHN A	4	5	BERTHIAUME, JEFFERY L & SANDRA D	34	15	BLOCK, ERIC A	10	6	BORNHOLDT, PATRICK B & CAROL M	16	25
BERG, JON I	12	26	BERTHIAUME, RICHARD L & CAROL J	18	24	BLOCK, ERIC A	10	27	BOROO, BRYAN G & LINDA L	22	26
BERG, KAARE & RHONDA	31	13	BERTOIA, ALIDA	19	6	BLOCK, ERNEST L & PATRICIA	10	36	BORSELLINO, LEROY & MARY	35	35
BERG, KRISTINE (GILLEY)	4	27	BERUBE, DONALD R	30	33	BLOCK, ERNEST L & PATRICIA	4	1	BOSLEY, ALBERT A & DARLENE	17	31
BERG, MARK J	19	3	BERUBE, FLORENCE I	30	28	BLOCK, MICHAEL W	16	25	BOSS, BETTY J	22	25
BERG, ROBERT J	12	15	BERUBE, JUDITH A	29	3	BLOM, GREGORY S	4	19	BOSS, DONALD	22	25
BERG, RONALD A & DAVID A	19	11	BERUBE, JUDITH A	29	6	BLOMQUIST, CHRISTOPHER M	19	9	BOSTEDER, ARRON W & AMY C	26	31
BERGE, DALE J & KIM M	5	30	BERUBE, MARY J	30	29	BLOMQUIST, CHRISTOPHER M	19	16	BOSTEDER, BARBARA R & HEATHER R	27	3
BERGE, KEVIN R & JOLEEN F	19	1	BESCHTA, DUANE M & JUDITH A	23	1	BLOMQUIST, DALE R	36	22	BOTKIN, RUTH ANN	20	12
BERGE, WILLIAM V & SARA JANE	30	14	BESSLER, JONATHAN C & CYNTHIA K	29	27	BLOMQUIST, DALE R & GLORIA A	36	22	BOTSIS, JOHN	11	18
BERGEMAN, THOMAS J	4	1	BEST, WALTER G	21	22	BLOOM, RICHARD L & NANCY M	5	14	BOTTEN, BRADLEY & JODY	29	36
BERGEMAN, THOMAS J	4	13	BETHARDS, DANIEL D & RACHELLE L	30	13	BLOOM, SCOTT S & CARRIE P	4	21	BOTTEN, BRADLEY D & JODY M	29	36
BERGEMAN, THOMAS J	4	24	BETHEL, DAVID E	35	27	BLOOMDAHL, RUSSELL A	20	8	BOTTEN, CALLIE M & LAUREN A	30	31
BERGEN, BRENDA L	27	18	BETHKE, CAROL J	32	7	BLOOMQUIST, CHARLES & CINDY	23	9	BOTTEN, CALLIE M & LAUREEN A	29	36
BERGER, DONOVAN R & JACALYN F	19	5	BETHKE, CAROL J	32	11	BLOOMQUIST, CINDY	32	10	BOTTEN, DELORES	35	19
BERGER, DONOVAN R & JACALYN F	19	8	BETTS, TIMOTHY J	25	21	BLOOMQUIST, DENNIS M & JANET L	23	12	BOTTEN, DELORES R	28	15
BERGER, JEROME A & IRENE	6	29	BETZ, PETER M & KRISTAL M	36	4	BLOOMQUIST, ERNEST S	29	35	BOTTEN, DONALD P	34	32
BERGER, JEROME A & IRENE	6	30	BETZLER, STEVEN & LEEANN WAGNER-	32	10	BLOOMQUIST, HANNAH E	23	8	BOTTEN, DOUGLAS R & DEBRA A	18	36
BERGER, LAWRENCE M & MARET	16	1	BEUTKE, JEANNETTE K	33	26	BLOOMQUIST, HULDA	33	17	BOTTEN, DOUGLAS R & DEBRA A	34	34
BERGER, MATTHEW W & TRISH A	10	4	BEYER, JERROLD A & LORI A BUOEN	34	29	BLS PROPERTIES LLP,	12	12	BOTTEN, DOUGLAS R & MARILYN I	29	36
BERGER, REID	36	25	BEY								

Ownername	Page	Sec	Ownername	Page	Sec	Ownername	Page	Sec	Ownername	Page	Sec
BOTTEN, LYLE & VICTORIA E	33	27	BREITZMANN, ALAN D & SHELLY J	32	28	BROWN, DAVID G	10	28	BURDICK, TY	19	3
BOTTEN, MARTIN & KATHIE	33	24	BREITZMANN, ANTHONY P	29	36	BROWN, DAVID R	18	24	BURFIELD, IRENE E	22	23
BOTTEN, ORVILLE L & AMY E	28	13	BREITZMANN, JEFFREY	26	26	BROWN, DEBORAH E	10	26	BURFIELD, LEONARD M & SUSAN	22	26
BOTTEN, PETER O & MARJORIE M	33	25	BREITZMANN, JEFFREY N	26	26	BROWN, DELORES M & CHARLES	5	29	BURFIELD, THOMAS J & JONI	22	26
BOTTOLFSON, DAVID A & BARBARA J	12	26	BREITZMANN, JULIANNE C	32	28	BROWN, DOUGLAS & LORENE K	5	12	BURFIELD, THOMAS J & JONI L	22	26
BOTTOLFSON, JEFFREY D & ANGELA R	34	33	BREITZMANN, MICHAEL B	17	31	BROWN, FRANCIS F & BARBARA L	34	33	BURGER, BRUCE R	23	9
BOUCHARD, JEROME T	33	9	BREITZMANN, MICHAEL B & NANCY M	32	28	BROWN, GEORGE W	18	36	BURGER, BRUCE R	28	16
BOUCHARD, JEROME T & LEILA A	33	9	BREITZMANN, ROGER N	32	28	BROWN, IRA & DELORES	28	34	BURGER, CHERYL L	33	26
BOUCHARD, JEROME T & LEILA L	33	9	BREITZMANN, SANDRA D & TERRI L	32	28	BROWN, JAMES F & CYNTHIA E	29	21	BURGER, DIANE M	28	35
BOUCHARD, PATRICK T	4	5	BREITZMANN, SHELLEY K	20	8	BROWN, JOYCE J	21	22	BURGER, DOUGLAS W	29	23
BOUCHARD, PATRICK T & JODY L	3	13	BRELLENTHIN, BART B	1	34	BROWN, LAURENCE C	35	27	BURGER, JAMES E & KELLY M	14	7
BOUDREAU, RICHARD R	23	1	BREMANIS, ANDRE K & VALDA	4	31	BROWN, LAWRENCE C	35	27	BURGER, JOSEPH C	19	4
BOUGHNER, JAMES D	3	36	BRENDEL, JAMES A & PEGGY A	34	32	BROWN, LESLIE K & DOYLE D	4	16	BURGER, KATHERINE I	19	6
BOURASSA, CAROLE A	31	12	BRENDEN, MICHAEL H	30	17	BROWN, MICHAEL E & CRYSTAL E	36	19	BURGER, KATHLEEN A & ANTHONY R	16	36
BOURASSA, REBB R	31	12	BRENEMAN, DAN H	31	13	BROWN, MICHAEL J	28	35	BURGER, LEROY	34	32
BOUSTEAD, LESLIE G	19	7	BRENIZER, TAMMY F	2	7	BROWN, RICHARD L & MARLENE	29	4	BURGER, LEROY L & LOIS M	23	27
BOUSTEAD, LESLIE G & BONNA	19	7	BRENNAMAN, PATRICK A	4	21	BROWN, ROBERT J	20	2	BURGER, WALTER & MARYLIN	18	24
BOUSTEAD, NEIL C	25	27	BRENNAN, ROBERT F	18	35	BROWN, ROBERT J & CHARLES I	22	10	BURGER, WILLIAM J	22	30
BOUSTEAD, PHILLIP G	19	2	BRESINA, DAVID J	20	35	BROWN, ROY P & NICOLE A	29	22	BURGRAFF, BRUCE I	27	30
BOUSTEAD, PHILLIP G	25	27	BRESINA, RONALD	10	9	BROWN, SCOTT A & PATRICIA E	12	35	BURGRAFF, JAMES J	23	10
BOUSTEAD, PHILLIP G	28	27	BRESINA, THOMAS W & GERTRUDE	16	31	BROWN, STANLEY & MARJORIE	4	31	BURGRAFF, PAT M & JOHN	23	21
BOUSTEAD, SCOTT A	25	3	BRESNAHAN, AARON & KRISTEN	27	26	BROWN, THOMAS J & KELLY J	32	7	BURGRAFF, PAT M/JOHN JR	27	23
BOUSTEAD, SCOTT A	25	10	BRESPAN, LEONARD	20	31	BROWN, WAYNE	20	6	BURGRAB, PATRICK C	23	10
BOWDEN, JOHN J & DAWN K	4	10	BRET ANN ENTERPRISES LLC,	29	6	BROWN-WILBERT INC,	33	31	BURHANS, ELIZABETH J	41	24
BOWE, DAVID L & BRENDA R	5	32	BRETT, GARY A & SUNDAE J	28	16	BRUCE, HERBERT D & SUE A	23	26	BURHANS, JAMES F & JOYCE M	10	4
BOWE, FRANCIS	4	1	BRETT, GARY A & SUNDAE J	33	24	BRUCE, HERBERT D & SUEANN	23	26	BURHANS, JAMES M	41	24
BOWE, MICHAEL J & JEAN A	9	24	BREVAK, ROBERT F & SHELTON P	26	32	BRUDER, RUSSELL G & PAMELA K	12	34	BURHANS, JEFFREY A	34	34
BOWER, MARYEDA S & JOHN L	29	34	BREVAK, ROBERT F & SHELTON P	34	9	BRUESEWITZ, KEITH R & TRACY L	2	9	BURHANS, ROBERT	30	13
BOWKER, GUY	22	29	BREVIG, TRYGVE L & LEILANI	23	24	BRUESEWITZ, KENT & ROBERT	2	24	BURHANS, ROBERT K	41	36
BOWKER, JEFFREY A & LINNETTE L	22	29	BREVIG, TRYGVE L & LEILANI	23	25	BRUESEWITZ, KENT R & TAMARA J	2	9	BURHANS, ROBERT KENT	41	24
BOWKER, MICHAEL T	16	25	BREVIK, HERMAN L	32	7	BRULE BUCK HUNTERS INC,	41	15	BURHANS, THOMAS W	28	4
BOWMAN, WANDA	5	1	BREW, ROBERT V	35	26	BRULE CEMETERY GROUP,	30	24	BURHANS, WILLIAM C	28	4
BOWSER, HERBERT M	23	29	BREWERS, PATRICK E & KRISTI M	4	24	BRULE FINANCIAL, LLC	30	30	BURK, SUSAN V	3	23
BOY SCOUT OF AMERICA, INC (MN)	21	8	BRICKNER, BURTON F & JEAN K	12	35	BRULE RIVER PRESERVATION, INC	24	3	BURKE, CONRAD O	14	14
BOY SCOUTS OF AMERICA, INC (MN)	21	8	BRIDGE, GERALD J	29	35	BRULE RIVER PRESERVATION, INC	24	10	BURKE, CONRAD O	16	24
BOYA, JOHN W & JOANNE M	18	35	BRIDGE, GERALD J & KAREN L	29	35	BRULE RIVER PRESERVATION, INC	24	15	BURKE, MICHAEL L & SHERRIE L	29	6
BOYER, GEORGE C	29	35	BRIDGE, ROBIN L	29	36	BRUNER, REX J	27	34	BURKE, STEVE & LINDA	4	31
BOYER, ROBERT G	33	9	BRIDGE'S INDIANHEAD, TAVERN INC	29	36	BRUNER, TERRI & MARK	17	31	BURKETT, EDWARD W & REBECCA A	27	35
BOYLAN, VIOLA	31	25	BRIDGES INDIANHEAD, TAVERN LTD	29	36	BRUNETTE, DEBRA K	33	27	BURKHART, DALE A & MARGARET A	20	31
BOYLAN, VIOLA R	31	25	BRIDGE'S INDIANHEAD, TAVERN LTD	29	36	BRUNETTE, LAWRENCE A	33	9	BURKHART, RANDY J & DEBORAH J	12	4
BOYLAN, VIOLA R	32	31	BRIDGES, MRS SADIE	33	15	BRUNETTE, LEONARD L	33	16	BURKHART, ROBBIE J & IVY J	28	1
BOYLE, DENISE Z & LANCE	6	4	BRIGGS, CAROL M	26	21	BRUNNER, LARRY E & SHARON L	30	14	BURKHART, TONY C & DANIELLE L	32	15
BOYLE, DENISE Z & LANCE	6	9	BRIGGS, DAVID P & MARLENE	2	14	BRUNNER, LYNDA	24	7	BURLING, BRADLEY D	1	19
BOYLE, FRANK & KATHLEEN L	33	23	BRIGGS, JAMES A & SARA C	26	10	BRUNNER, MICHAEL S	30	14	BURLING, BRADLEY D	1	20
BOYLE, FRANK J & KATHLEEN	21	7	BRIGGS, JAMES D	26	3	BRUNSTING, JOHN R & SANDRA	23	2	BURLING, BRADLEY D	25	4
BOYLE, FRANK J & KATHLEEN	33	32	BRIGGS, JAMES D	26	10	BRYANT, ALFRED L & VIRGINIA V	19	1	BURLING, BRADLEY D	25	5
BOYLE, FRANK J & KATHLEEN L	21	7	BRIGGS, JAMES D & LINDA	26	3	BRYGGER, JOSEPH D & CLARICE H	29	36	BURLING, BRADLEY D	31	32
BOYLE, FRANK J & KATHLEEN L	33	32	BRIGGS, JAMES H & BARBARA D	4	12	BUBB, TERRY W & MARION I	33	22	BURLING, BRADLEY D	31	33
BOYLE, MICHAEL A	14	14	BRIGGS, MARK P	22	15	BUBLITZ, DONALD	29	26	BURLINGTON NORTHERN DOCK, CORP	32	12
BOZZO, GERTRUDE E	36	14	BRIGGS, MARK P	22	23	BUBLITZ, DONALD G & BARBARA	29	26	BURLINGTON NORTHERN DOCK, CORP	33	7
BRAASCH, MARK A & LAURA A	16	27	BRIGHT, GARY E & BEVERLY J	21	21	BUCH, MARILYN J NOVAK-	3	26	BURLINGTON NORTHERN RR,	32	28
BRAATZ, THEODORE R & CHERYL	16	35	BRILL, GARRY F & LINDA M	32	33	BUCHANAN, AUDREY J	33	9	BURLINGTON NORTHERN RR,	32	33
BRACKETT, FAY L W	16	36	BRILL, LARRY G & GARRY F	26	14	BUCHANAN, BRUCE A & JEANNE M	33	25	BURLINGTON NORTHERN,	25	23
BRAD, DANIEL F	32	11	BRILL, LARRY G & KAREN J	32	27	BUCHANAN, KENNETH V	33	25	BURLINGTON NORTHERN,	25	26
BRADEN, ANN L	5	29	BRILL, MARY C	21	4	BUCHANAN, KENNETH V	33	26	BURLINGTON NORTHERN,	26	9
BRADLEY, BRUCE J & SHEILA A	4	16	BRILL, PAUL SCOTT & MARY C	21	4	BUCHANAN, LAVONNE J	26	31	BURLINGTON NORTHERN,	26	17
BRADLEY, MARION L & RICHARD G	27	12	BRILL, STEVEN D	36	7	BUCHANAN, LESLIE	33	13	BURLINGTON NORTHERN,	26	19
BRADSHAW, JAMES J & TIMOTHY	4	16	BRILL, STEVEN D & REBECCA R	36	7	BUCHANAN, MICHAEL	33	25	BURLINGTON NORTHERN,	26	20
BRADSHAW, JAMES J & TIMOTHY	4	17	BRILLA, JOHN & KRISTI	30	13	BUCHHEGER REVOCABLE TRUST, GREGORY	16	27	BURLINGTON NORTHERN,	32	32
BRAENNE, RICK	18	35	BRILLA, MARGARET	27	19	BUCHHOLTZ, FRANK A & MARY	12	25	BURLINGTON NORTHERN,	32	33
BRAENNE, RORY M	18	35	BRILLA, MARGARET L	27	18	BUCHHOLTZ, RALPH	4	31	BURMAN, JEFFREY P & BEVERLY L	17	19
BRAMAN, KAY A (DABLER)	34	7	BRILLA, MARGARET L	27	31	BUCHIN, WILLIAM C	31	12	BURNE, BARRY R & PATRICIA A	4	17
BRANCEL, LOIS K	29	32	BRILLA, STEPHEN B & GERTRUD	35	15	BUCHMAN, JOHN A & DARLENE E	17	35	BURNHAM, KENNETH A	23	19
BRANCO, MARK P	27	24	BRIMMER, JAMES F & MARY L	14	3	BUCHOLDT, O J	10	36	BURNHAM, LOUISE F	23	30
BRAND, ALVIN E & ANNE L	19	6	BRINKER, MICHAEL A	29	25	BUCHOLDT, PETER J & NANCY E	5	6	BURNHAM, STACY L	33	33
BRAND, ALVIN G & DOLORES	19	6	BRISKY, BRIAN A	4	16	BUCK, GERALD S & THERESA A	33	27	BURNS, ANN C (PELLMAN)	30	14
BRAND, ALVIN G & DOLORES J	3	24	BRISKY, BRIAN A	4	17	BUCK, THOMAS M	8	20	BURNS, ELIZABETH A	11	35
BRAND, DAVID C & LILA R	27	35	BRISKY, BRIAN A	4	31	BUCK, THOMAS M	8	29	BURNS, ELIZABETH M	4	9
BRAND, MICHAEL W & GWENDOLYN M	32	10	BRISKY, GARY A & MICHELA J	4	16	BUCK, TIMOTHY	12	12	BURNS, J D	33	17
BRANDSER, JOHN S & SHIRLEYANN	16	25	BRISKY, GARY A & MICHELA J	4	17	BUCKHORN CLUB,	4	32	BURNS, LANCE P & LAURIE WEGNER-	4	24
BRANDSTROM, JOSEPH F	28	33	BRISKY, THOMAS A & JULIE	3	27	BUCKLEY, MICHAEL J	35	13	BURNS, RICHARD R	4	9
BRANDT, ELBERT J & AMY J	32	24	BRISTOL, JON M & MARIANNE	26	33	BUCKNER, RICHARD W	9	26	BURNS, RICHARD R & ELIZABETH M	4	16
BRANDT, HAROLD K & BETTY R	10	34	BRITTON, DANNY L & CARMEN S	14	7	BUCSKO, JAMES J	5	6	BURNS, RICHARD R & ELIZABETH M	4	21
BRANDT, MARILYN R & MERTON L	32	24	BRITTON, GAROLD L	26	30	BUCSKO, JOSEPH R & JANEL C	6	7	BURNSIDE, MARIE	17	18
BRANDT, MARK W & BECKY J	32	24	BRITTON, GAROLD L	26	31	BUDNICK, DONALD R	4	19	BURNSIDE, RONALD S	4	22
BRANDT, RICHARD L	2	14	BRITTON, WILLIAM A	26	31	BUDNICK, DONNA MAE	29	21	BURR, MICHAEL G & TRACY A	32	14
BRANDT, THOMAS K & LINDA K	41	15	BRITTON, WILLIAM A & SUSAN K	26	30	BUDNICK, LOUJANNE M & MICHAEL H	29	36	BURRIS, MARCIA D	16	13
BRANDT, WAYNE C	41	32	BRITZ, ALVINA M	23	9	BUDREAU, CHESTER A	28	28	BURT, LENNIS L & VIOLA	14	10
BRANDT, WILLIAM R & TAMMY M	32	23	BROBERG, MARY	23	1	BUETTNER, W MAX & G	5	29	BURTESS, (PETER) GEORGE	40	28
BRANDT, WILLIAM R & TAMMY M	32	24	BRODIN, WARREN L	32	10	BUFFIE, DAVID & SUSAN	6	7	BURTON, ESTHER M	16	35
BRANNAN, CHARLES W & SUSAN E	3	24	BRODJESKI, MICHAEL F	16	35	BUHR, DOUGLAS A & JULIE A	32	10	BURTON, RICHARD T & TERESA M	4	31
BRANNAN, DAVID	27	25	BRODJESKI, RENEE J JACOVETTI-	16	26	BUHR, JEFFREY A & DIANA M	23	12	BUSCH, CATHERINE	4	31
BRANNAN, LLOYD H	33	25	BROMEN, JESSICA	18	35	BUHR, TREVOR L & KATHY L	30	31	BUSCH, DONALD	25	14
BRANNAN, LLOYD H	33	26	BRONSON, DONALD & BARBARA	4	16	BUJLOD, DELIA H	12	25	BUSCH, JAMES D	1	21
BRANNAN, WALTER J & DELORES	27	25	BRONSON, DONALD N & BARBARA A	4	9	BUKOSKI, ANTHONY V & ELAINE M	31	25	BUSCH, JAMES D	1	28
BRANNAN, WAYNE C	35	21	BROOKE'S BROOK, LLC	16	33	BUKOVICH, BRADLEY	19	3	BUSCH, JAMES D & CHARLES D	1	21
BRANNON, JAMES L	23	29	BROOKS, ANN E	16	33	BUKOVICH, DENNIS D & GINGER K	13	1	BUSCH, JAMES W	25	13
BRAKES, JAMES P & PRISCILLA A	33	10	BROSE, PATRICK J & SHERRY L	20	13	BUKOVICH, DENNIS D & GINGER K	14	6	BUSCH, LLOYD	25	25
BRATHOL, BRIAN	24	18	BROSTOWITZ, MICHAEL J & MICHELE E	10	10	BUMGARDNER, THOMAS A & RENA J	19	12	BUSCH, LLOYD C	25	11
BRATHOL, DALE	24	18	BROTEN, RICHARD R & CHRISTINE L	11	14	BUNDY, STEVEN C & JUDY L	36	12	BUSCH, LLOYD C	25	14
BRATHOL, DAROLD M & CATHERINE E	23	24	BROTHERS INC,	36	20	BUNGEAN, CHRIS	22	1	BUSCH, RANDY S	24	6
BRATHOL, MARK E	24	18	BROUJELLETTE, BEVERLY	3	22	BUNNELL, DANIEL D	29	22	BUSELICH, LOUISE	20	31
BRATLAND, BARRY M	28	27	BROWN, AMANDA R	25	3	BUNNELL, DENNIS D	29	22	BUSH, DENNIS & ADELE	26	23
BRATLAND, BARRY M & MARGARET E	28	26	BROWN, JEREMY R	25	35	BUNNELL, GEORGE E & ARLENE	29	11	BUSH, JAMES A	28	13
BRATTAIN, T KEVIN	33	19	BROWN, MONICA	16	24	BUNNELL, GEORGE E & ARLENE L	29	11	BUSH, WILLIAM J	29	35
BRATZ, ROGER G & ELIZABETH T	28	21	BROWN, RICHARD & MONICA	25	3	BUNNELL, GERARD P	29	22	BUSHEY, VANCE A & DARLENE J	31	12
BRAUN, GARY E & LINDA V	32	34	BROWN, ALBERT C & JOYCE	3	23	BUNNELL, RONALD G	27	11	BUSHNELL, CHARLES D & JULIE M	29	36
BRAY, JEFFREY A & CYNTHIA S	4	31	BROWN, BRIAN J & MICHAEL E	29	23	BURBUL, ANTHONY J	22	3	BUSSE, WAYNE E	23	16
BRAZILL, GREGORY J	34	26	BROWN, BRUCE G & ROSE A	17	35	BURBUL, DAVID A	28	34	BUSTRAK, BRIAN L	36	17
BREEZEE, PATRICIA A (ARMSTRONG)	3	22	BROWN, BRUCE R	27	30	BURBUL, JOSEPH F	26	33	BUTCHER, JANUS D & CYNTHIA A	34	22
BREEZEE, PATRICIA A (ARMSTRONG)	33	32	BROWN, CHARLES I & JANET M	16	35	BURBUL, PATRICIA I (ETTESTAD)	21	15	BUTCHER, JANUS D & CYNTHIA A	34	21
BREIDER, TIMOTHY F & RUTH A	20	12	BROWN, CHARLES P & MELISSA	34	7	BURBUL, PATRICIA I (ETTESTAD)	21	16	BUTTERFIELD, CHESTER	4	27
BREILAND TRUST, DONALD J & CHERYL J	5	12	BROWN, CLARENCE R & LAURA M	32	24	BURDGE, JOHNSON M & MARY JANE C	29	35	BUTTRICK, ALBERT & MARY LEE	31	12
BREISTER, LYNNE M & CHRISTOPHER J	23										

Ownername	Page	Sec	Ownername	Page	Sec	Ownername	Page	Sec	Ownername	Page	Sec
BUTZLER, ROBERT J & LINDA C	4	27	CARLSGAARD, ROBERT S & GERALDINE F	23	15	CARLSON, WAYNE D & KATHRYN E	31	8	CHARBONNEAU, VERN V & LORRAINE J	34	28
BUXTON, VERNON J	23	11	CARLSON COMPANIES INC.	23	16	CARLSON, WILLARD W	11	31	CHARIS, ROBERT H LINABERRY-	33	15
BUYSTEDT, MICHAEL D & DONNELL R	41	15	CARLSON, ARTHUR W	26	26	CARLSON, WILLARD W	5	6	CHARLES, RANDY & TIM	14	7
BWCF PROPERTIES INC.	34	17	CARLSON, BARRY & PATRICIA	22	21	CARLSON, WILLIAM H	20	12	CHARTRAND, RANDALL L & MARCY J	11	35
BYBEE, SCOTT E	30	30	CARLSON, BARRY M & PATRICIA A	22	21	CARLSON-BALCER, RICHARD A & CHERYL J	32	23	CHASE, JAMES J & BONNIE J	5	29
BYDALEK, THOMAS J & MARILYN F	23	12	CARLSON, BERNARD L	18	13	CARLSON-BALCER, RICHARD A & CHERYL J	32	24	CHATFIELD, WILLIAM S	29	18
BYRD, JACK D & BONNIE	27	35	CARLSON, BONNY L	34	33	CARLSTEDT, ERIC	28	30	CHAUDOIR, LEMA R	31	34
BYRD, JACKIE D & BONNIE J	27	35	CARLSON, BRENDA L	23	9	CARON, CHRISTOPHER P	36	14	CHAVEZ, TONY L & MARIE L	31	33
BYRD, JASON D & JENNIFER S	27	35	CARLSON, BRIAN C	25	22	CARPENTER, BONNIE L	31	12	CHECCHIN, RUSSELL A & MARSHA A	33	15
BYRKA, DAVID S & LINDA J	32	22	CARLSON, BRIAN F	36	14	CARPENTER, SUE	33	22	CHECKALSKI, DENNIS J & BONNIE J	34	33
BYRNE, WALTER E & BETH J	21	22	CARLSON, BRIAN F	36	26	CARPENTIER, JANET L	4	25	CHEEKVER, ELIZABETH J	29	9
C			CARLSON, BRUCE A & LAURA B	26	31	CARPENTIER, WILLIAM & SUSAN	5	29	CHELL, RONALD & GLORIA	8	20
CADOTTE, BRIAN F & LINDA	22	2	CARLSON, BRUCE D	27	3	CARPENTIER, WILLIAM J & SUSAN M	5	29	CHELLEW, WILLIAM C	32	10
CADOTTE, FREDERICK W & ARLENE M	21	7	CARLSON, CHERYL J (BALCER)	32	23	CARR, ARTHUR C & JANE LOUISE	39	33	CHELSTROM, PATRICIA J	33	17
CADOTTE, JAYNE K	9	22	CARLSON, CHERYL J (BALCER)	32	24	CARR, GARY J & COLLEEN C	31	12	CHEQUAMEGON TELEPHONE CO.	36	24
CAFFREY, R PATRICK	3	23	CARLSON, CURTIS G & BRENDA L	23	9	CARR, JEANNINE	31	12	CHEQUAMEGON TELEPHONE CO.	30	14
CAFFREY, R PATRICK & WILLIAM T	3	23	CARLSON, DALE E	2	18	CARRIE, ARTHUR	35	27	CHEQUAMEGON TELEPHONE, COOPERATIV	35	34
CAFFREY, RICHARD M	34	33	CARLSON, DALE E & KAREN E	3	26	CARRIERE, BARBARA T	4	23	CHERIEJAKE, LLC		34
CAFFREY, RICHARD M & DIANNE	27	30	CARLSON, DALE R	35	18	CARROLL, ABIEE A	34	34	CHESELSKI, WALTER J & TERESIA L	19	3
CAGE, ROBERT R & KATHY M	11	35	CARLSON, DALE R	35	19	CARROLL, ALLEN E & IONE E	24	18	CHESSMORE REVOCABLE TRUST, DONALD H	12	5
CAGE, ROBERT R & KATHY M	3	24	CARLSON, DALE R	35	17	CARROLL, ANN A	3	22	CHESSNEY, CHARLES F & PATRICIA A	3	25
CAHILL, GLORIA G	32	10	CARLSON, DANIEL A	34	34	CARROLL, EDWARD A & ANNA M R	26	22	CHESTER, JASON & TIFFANY	16	26
CAIN, KERRY J M & KEVIN L	31	12	CARLSON, DANIEL C & DANIEL A	4	25	CARRUTHERS, HERB & DARLYNE	4	31	CHEUVRONT, GALEN & LAVONNE	29	35
CAIN, RONALD D & DIANA J	21	18	CARLSON, DAVID A & CHRISTINE J	32	22	CARSON, CAROL A	19	29	CHEVRIER, ROGER J	10	2
CAIN, THOMAS G & PATRICIA J	16	24	CARLSON, DAVID A & JANE E	16	30	CARSTENS (BRUCE), LINDA B	17	17	CHICAGO & NORTHWESTERN, TRNSP CO	33	9
CAIN, WILLIAM T & JOANNE	23	16	CARLSON, DAVID P			CARSWELL, JERRY & PAULA J	33	9	CHICAGO AND NORTHWESTERN, TRNSP CO	33	9
CAIRNS, AUDREY	33	9	CARLSON, DAVID P	4	31	CARSWELL, JERRY L & JON G	36	8	CHIC-MILW-ST PAUL & P RR.	32	15
CAIRNS, AUDREY (KRUBE)	39	33	CARLSON, DELBERT W	35	30	CARSWELL, JERRY L & PAULA J	33	13	CHICRAS, STEVE J & LOUISE A	32	15
CAIRNS, RONALD & MARY	23	13	CARLSON, DENIS K	35	30	CARTER, MARY A	34	16	CHICRAS, STEVEN J & LOUISE A	3	36
CALHOON, ROBIN J	35	19	CARLSON, DONALD E	28	12	CARTER, RICHARD M	25	26	CHIDO, ROBERTA E	3	29
CALHOUN, DAVID J & REBECCA A	23	6	CARLSON, DONALD V	26	26	CARY TRUST, NICHOLAS J	31	12	CHILES, FLOYD J & NANCY	33	25
CALL, DANIEL J & JACQUELINE K	34	17	CARLSON, E W	1	34	CASADY, CLEO P	19	9	CHILES, JACQUELINE L	31	12
CALL, DANIEL J & JACQUELINE K	34	18	CARLSON, EARL P & JEAN C	32	22	CASE, MARLENE E	13	1	CHILLMAN, DAVID Q & ANN M	35	15
CALLAHAN, JACK N & ELEANOR L	33	12	CARLSON, EDWARD	31	12	CASEY, KELI M & PATRICK	31	12	CHILLMAN, DAWN M	16	25
CALLAHAN, JAMES & ELIZABETH	23	2	CARLSON, EDWARD D	32	8	CASEY, PATRICK	28	21	CHILSON, ALAN E & MARTA L	5	13
CALLAHAN, JAMES D & ELIZABETH A	23	2	CARLSON, EDWARD D & STACEY A	31	12	CASEY, PATRICK C & KELI M	31	12	CHILSON, ALAN E & MARTA L	5	14
CALLAWAY, ALLAN D & SHELBY J	29	35	CARLSON, EDWARD D & STACEY A	21	15	CASLER, SANDRA F	16	2	CHILSTROM, MATILDA	28	34
CALLAWAY, ALLAN D & SHELBY J	22	3	CARLSON, ERNEST R & CAROLLEE A	2	15	CASPERSON, CLAIR E & CARL C	4	9	CHIPPewa HUNTING CLUB, LLC	9	24
CALLAWAY, CHARLES D & CAROL L	23	3	CARLSON, FRANCES E	35	19	CASTLE, ALEXANDER M & LEWIS G	24	3	CHIPPewa VALLEY BANK.	29	36
CALLAWAY, KELLY J & JANEL L S	26	23	CARLSON, GARRY M	22	4	CASTLE, ROBERT J	41	31	CHMIELECKI, MICHAEL D	10	7
CALLAWAY, MARK D & AMY L A	29	36	CARLSON, GAYLE L	14	7	CASTLEBERRY, STEPHEN B & SUSAN L	35	18	CHMIELECKI, MICHAEL D	9	12
CALLAWAY, RAYMOND L & ROY E	19	29	CARLSON, GERALD W	28	19	CASWELL, MARY	9	14	CHMIELECKI, MICHAEL D & JAMES	10	18
CALLERY, ROBERT W & CAROL J	3	36	CARLSON, JAMES F & LYNDA M	32	26	CATERER, JOHN W & DEANNA N	34	36	CHMIELECKI, MICHAEL D & JAMES	10	7
CALORE, RICHARD C & JANE M	31	12	CARLSON, JANE M & WARREN S	23	16	CATERER, JOHN W & DEANNE M	34	36	CHMIELECKI, MICHAEL D & JAMES	9	13
CALUSINE, PHILIP A & ANGELA L	26	3	CARLSON, JEAN C	18	24	CATHEDRAL OF CHRIST THE, KING	32	9	CHOATE, JERRY L & JAYNE E	28	34
CALVARY CEMETERY,	32	9	CARLSON, JODI A	30	14	CATHEDRAL OF CHRIST, THE KING	32	9	CHOJNOWSKI, EDMUND	17	18
CAMBRIDGE LUTHERAN, MEMORIAL FUND	33	22	CARLSON, JOHN H & SHERRI A	29	36	CATHERSON, JOHN T & GERALDINE A	14	12	CHRAMOSTA, MARY A	30	12
CAMBRONNE, ALLEN SCOTT	10	27	CARLSON, JOHN L & PATRICIA A	28	5	CAVEN, JEFFREY W & THU-THUY	29	25	CHRIST, JENNIFER L	32	15
CAMENKER, DONA M & NORMAN B	23	2	CARLSON, JOHN L & PATRICIA A	28	6	CAVEN, ROY M	30	31	CHRISTEN, LOUIS R & DAWN M	27	27
CAMERON, JAMES A & VICKI S	34	2	CARLSON, JONATHAN D	3	26	CAVEN, TIMOTHY R & MARCIA	30	1	CHRISTENSEN, BRIAN H	23	9
CAMERON, JAMES A & VICKI S	34	11	CARLSON, JOSEPH E & JUDITH A	28	4	CAVEN, TIMOTHY R & MARCIA A	30	9	CHRISTENSEN, BRIAN H & KRISTIE L	34	34
CAMERON, JAMES D	25	11	CARLSON, JOSEPH E & JUDITH A	28	5	CAYA, DAVID & SHELLEY	27	10	CHRISTENSEN, CALVIN R & BECKY A	23	1
CAMERON-LARSON, JONI J	16	26	CARLSON, KELLY J	25	3	CEDAR ISLAND CONSERVANCY, LTD	24	16	CHRISTENSEN, CASSIUS P & ALICE	34	24
CAMODECA, ANTHONY J	6	18	CARLSON, KELLY J & DANIEL L	25	10	CEDAR ISLAND CONSERVANCY, LTD	24	31	CHRISTENSEN, CASSIUS P & ALICE	34	26
CAMP AMNICON FOUNDATION,	34	4	CARLSON, KRISTINE E	2	6	CEDAR ISLAND CONSERVANCY, LTD	24	30	CHRISTENSEN, CHARLES J & LILLIAN M	29	25
CAMP AMNICON FOUNDATION,	39	32	CARLSON, LAURA L	28	6	CEDAR ISLAND CONSERVANCY, LTD	24	29	CHRISTENSEN, HOWARD & BERNICE M	34	16
CAMP AMNICON FOUNDATION,	39	33	CARLSON, LAWRENCE L & LINDA S	3	25	CEDAR ISLAND CONSERVANCY, LTD	24	28	CHRISTENSEN, HOWARD B	34	24
CAMP AMNICON FOUNDATION,	39	34	CARLSON, LEE O	14	6	CEDAR ISLAND CONSERVANCY, LTD	24	27	CHRISTENSEN, HOWARD C & BRIAN H	34	24
CAMP AMNICON FOUNDATION,	40	29	CARLSON, LISA M	29	32	CEDAR ISLAND CONSERVANCY, LTD	24	22	CHRISTENSEN, LINDA K	33	9
CAMP DEADEYE,	9	17	CARLSON, LUDWIG & RUIE ANN	26	26	CEDAR ISLAND CONSERVANCY, LTD	24	20	CHRISTENSEN, MARION L	29	27
CAMP DOUGLAS,	12	10	CARLSON, LUDWIG C	26	26	CEDAR ISLAND CONSERVANCY, LTD	24	15	CHRISTENSEN, PENNY L	4	9
CAMP HORSESHOE INC.	6	14	CARLSON, MARGARET M	30	13	CEDAR ISLAND CONSERVANCY, LTD	24	10	CHRISTENSEN, PHAS E & JUDITH E	32	25
CAMP MEGABUCKS, LLP		8	CARLSON, MARK S & ANNE P	29	33	CEDAR ISLAND CONSERVANCY, LTD	23	25	CHRISTENSEN, ROBERT J & LISA R	2	17
CAMP NORWAY INC.	11	13	CARLSON, MARTIN B	22	15	CEDAR ISLAND CONSERVANCY, LTD	24	15	CHRISTENSEN, ROBERTA (ARBUCKLE)	23	15
CAMP TAMARACK,	1	16	CARLSON, MARTIN B	32	10	CEDAR ISLAND CONSERVANCY, LTD	24	21	CHRISTENSEN, THEODORE A	33	30
CAMP WHOSURDADDY INC.	6	18	CARLSON, MARTIN B	32	11	CEDAR SWAMP LODGE INC.	1	9	CHRISTENSEN, BERNARD	25	28
CAMP WILD WUMPUS LLC.	9	15	CARLSON, MARTIN B	32	14	CEDERBLOOM, EWALD	1	4	CHRISTIANSEN, BERNARD	25	34
CAMP WILD WUMPUS LLC.	9	22	CARLSON, MARTIN B	32	15	CEMETERY GROUNDS,	36	13	CHRISTIANSEN, CHRISTIAN	19	9
CAMP, CHARLES F & PATRICIA M	11	26	CARLSON, MARTIN B	32	34	CENTER, TODD S & NORMA J	26	27	CHRISTIANSEN, D J & S E	20	1
CAMPBELL, BRIAN L & PHYLLIS A	30	14	CARLSON, MARY D	29	36	CENTRAL LUTHERAN CHURCH.	39	27	CHRISTIANSEN, DOUGLAS L	19	3
CAMPBELL, CATHERINE M	33	9	CARLSON, MICHAEL G	22	4	CENTRAL LUTHERAN CHURCH.	39	33	CHRISTIANSEN, DUANE B & JOYCE A	31	8
CAMPBELL, COLIN M & ANITA M	17	19	CARLSON, PATRICIA A & BARRY M	22	22	CENTRAL LUTHERAN CHURCH.	39	34	CHRISTIANSEN, DUANE B & JOYCE A	31	31
CAMPBELL, DARLENE A	16	2	CARLSON, PAULINE M & WILLARD W	5	6	CENTURY TELEPHONE.	3	25	CHRISTIANSEN, PATRICIA A & COLIN F	32	10
CAMPBELL, JAMES	18	24	CARLSON, PETER L	23	9	CENTURY TELEPHONE CO.	17	19	CHRISTIANSON, GARY R & DAWN M	33	27
CAMPBELL, KENNETH C & KENNETH S	16	35	CARLSON, RICHARD	16	1	CENTURY TELEPHONE OF, NORTHWEST WIS	34	34	CHRISTIANSON, KARL D & YVETTE E	10	34
CAMPBELL, KENNETH C & KENNETH S	36	6	CARLSON, RICHARD E & JOHNA M	20	12	CERVANTES, MANUAL J & PATRICIA L	4	2	CHRISTIANSON, RAYMOND E	33	16
CAMPBELL, NANCY L	33	13	CARLSON, RICHARD H & JUDY	16	1	CETTIE, ALFRED	32	8	CHRISTIE, DREW W	17	18
CAMPBELL, ROBERT A	22	6	CARLSON, ROBERT L	20	6	CHACO, PATRICIA J	33	7	CHRISTMAN, DIANA L & JOSEPH A	36	
CAMPBELL, ROY M & BESSIE L	6	1	CARLSON, ROBERT R	1	26	CHADA, NANCY	23	12	CHRISTMAN, RICHARD L	26	21
CAMPBELL, WALLACE K & SUSAN M	18	24	CARLSON, ROBERT R	1	23	CHADWICK, CHALMER	8	18	CHRISTMAN, ROBERT J & MARIA J	26	22
CAMPBELL, WALLACE K & SUSAN M	18	36	CARLSON, ROBERT R	1	24	CHAFFEY, PATRICK J & KENNETH J	19	36	CHRISTMAN, SCOTT	20	6
CAMPETTI, TERRY A & SHIRLEY K	11	26	CARLSON, ROBERT R	1	25	CHAFFEY, RAYMOND E	19	36	CHRISTMAN, SCOTT R & RENA J	20	6
CAMPOS, ALLEN E & JOAN	1	34	CARLSON, ROBERT R & CHAD R	1	26	CHAFFEY, RAYMOND E & TAMMY K	33	27	CHRISTNER, ANTHONY M	4	12
CAMPOS, ALLEN E & JOAN	29	21	CARLSON, ROBERT R & KELLY L	1	26	CHAMBERLAND, GERALD C & NANCY R	5	6	CHRISTNER, MICHAEL A & JOY	10	10
CAMPY, MICHAEL E & CHERYL	33	26	CARLSON, ROBERT R & KELLY L	1	27	CHAMBERLAND, NANCY	28	33	CHRISTOPHERSON, JOHN P & FRANK W	23	22
CANEPA, MILDRED E	18	26	CARLSON, RONALD L & ANDREW A	12	25	CHAMBERS, THOMAS K	29	35	CHRONISTER, ROBERT & JANE	36	19
CANEPA, MILDRED E	30	12	CARLSON, RONALD L & MARY F	12	24	CHAMMINGS, ROBERT J & FRANCES M	32	23	CHURCH PROPERTY,	30	14
CANFIELD, GRANT W	33	15	CARLSON, RYAN J	16	36	CHAMPAIGNE, THOMAS & CATHELEEN A	36	15	CHURCH PROPERTY-WAINO, CHAPEL	36	13
CANNON, DANIEL R & BARBARA K	32	27	CARLSON, RYAN J & LISA R	36	14	CHAMPION, NORMAN E	18	13	CICCO, JOSEPH T	30	4
CANTOR, ROBIN	7	21	CARLSON, SCOTT	32	7	CHANDLER, DONALD & JACQUELYN	29	36	CICH, JAMES P	33	9
CAPITAL LIVING TRUST, FOR ARNISS MIDTH	5	29	CARLSON, SCOTT E	12	26	CHANDLER, LESLIE J & LOIS M	11	30	CICH, MARVIN	32	10
CAPLE, JOHN D & MARJORIE J	31	24	CARLSON, SCOTT L	20	1	CHANDLER, SUSAN S	16	23	CICH, MARVIN R DAWN M	3	
CAPRA, KAY E	24	6	CARLSON, SCOTT R	35	18	CHANDLER, THOMAS	12	22	CICH, WILLIAM A & MARVIN R	32	10
CAPTAIN, JEAN S	26	7	CARLSON, SCOTT R & DALE R	35	19	CHANDLER, THOMAS A & LINDA M	12	22	CICH, WILLIAM A & ROBIN U	32	10
CARACCI, JOHN S & NANCY M	11	31	CARLSON, SHANNON D & DEAN C	21	15	CHANNING, PAUL A	12	26	CICHUCKI, PETER	16	6
CARACCI, JOHN S & NANCY M	3	36	CARLSON, SHERRI A & CHRIS A	26	22	CHAPMAN, ANN E	16	25	CICHUCKI, PETER P	16	6
CARD, BYRON & MARY JO	26	30	CARLSON, SUSAN K	28	19	CHAPMAN, DONALD J & MARY E	22	23	CICHUCKI, PETER P	22	32
CARIGNAN, BRUCE T	26	22	CARLSON, TANIA M & DONALD L	31	13	CHAPMAN, DUANE F	4	1	CIOCARELLI, JOHN T	25	5
CARIGNAN, BRUCE T	26	4	CARLSON, THOMAS A & JAMIE L	27	19	CHAPMAN, MARK T & CHERI C	22	35	CIRCLE N AUCTIONEERING & APPRAISALS	16	35
CARIGNAN, CHRISTOPHER S	26	33	CARLSON, THOMAS K & JOANN	34	31	CHAPMAN, TRAVIS	27	23	CIRILLI, ALAN R & FRANK J	23	2
CARIGNAN, DEBORAH A	33	15	CARLSON, TINA R	25	10	CHAPUT, ROLAND	5	32	CIRILLO, JOANNE E	5	10
CARIGNAN, EARL A	20	12	CARLSON, TINA R	25	15	CHARBONNEAU, VERNON R & TONI L	16	25	CITARELLA, ANDREW D &		

Ownername	Page	Sec	Ownername	Page	Sec	Ownername	Page	Sec	Ownername	Page	Sec
CJN INVESTMENTS LLP.	20	14	COLE, TIMOTHY C & LINDA D	4	22	COQUILLETTE, RICHARD	2	9	CRAWFORD, ROBERT & ANITA	19	32
CJS BEVERAGE INC.	31	12	COLEMAN, ALLAN G & JOYCE M	18	35	COQUILLETTE, RICHARD	2	15	CREDE, JANICE L	29	1
CLAERBOUT, SUSAN	30	30	COLEMAN, CRAIG J & LORI P	29	36	CORBIN, BRADLEY S	28	20	CRESS, JAMES E	2	9
CLAERBOUT, SUSAN	30	19	COLEMAN, DENNIS & SANDRA	33	15	CORBIN, BRUCE A	20	11	CRIBB, B JAY	12	25
CLAERBOUT, SUSAN	29	24	COLEMAN, DENNIS & SANDRA	33	22	CORBIN, BRUCE A	20	12	CRIM, MARIO M	16	25
CLAERBOUT, SUSAN	29	25	COLEMAN, DENNIS & SANDRA L	33	15	CORBIN, DEAN E & VERNA S	20	11	CRIMMINS, AARON L & JAMIE L	31	27
CLAFLIN, GREGORY G & SUEANN M	29	35	COLEMAN, DENNIS H & SHELLEY M	6	6	CORBIN, DEAN E & VERNA S	20	12	CRIMMINS, AARON L & JAMIE L	31	34
CLARK, BERNARD J & KELLY S	29	25	COLEMAN, DONAVON & TWILA	29	36	CORBIN, DENNIS	20	12	CRIMSON SHORES,	5	32
CLARK, JAMES J & DENISE F	20	23	COLEMAN, KENNETH E & GEMA M	22	14	CORBIN, DENNIS & SALLY	20	12	CRISS, PHYLLIS	22	10
CLARK, JAMES J & DENISE F	21	16	COLEMAN, KIMBERLY A	26	27	CORBIN, DENNIS E	20	12	CRIST, CORY	22	14
CLARK, LEONARD S & DEE ANN L	12	22	COLEMAN, LARRY J	18	27	CORBIN, DENNIS E & SALLY J	20	12	CRIST, CORY C	5	32
CLARK, RICHARD D & SUSAN M	20	12	COLEMAN, LARRY J & LORNA M	18	35	CORBIN, EDITH P	2	17	CRIST, CORY C & KELLY M	28	6
CLARK, RICHARD D & SUSAN M	20	14	COLEMAN, LARRY J & ROBERT A	12	1	CORBIN, HARVEY D	14	5	CRIST, STEVEN E & JANEL M	33	35
CLARK, ROBERT G	30	12	COLEMAN, ROBERT A & KAREN L	28	1	CORBIN, JOHN C & LENORE C	27	36	CRISTIANO, JOHN J & LYNDIA M	32	7
CLARK, ROBERT G & KIMBERLY S	30	12	COLEMAN, SHAWN J & MELANIE A	19	12	CORBIN, JOHN D & SHARON D	2	17	CRISTILLY, BRADLEY J & LORNA M	29	21
CLARK, ROCKY A & GREGORY D	20	14	COLEMAN, SHAWN J & STANLEY J	20	31	CORBIN, MARK V	14	7	CRONMILLER, JOHN J	21	22
CLASEMAN, STEVEN L	6	18	COLEMAN, STANLEY	33	26	CORBIN, MARK W	33	25	CRONIN, JOYCE M	32	10
CLAUSEN, KENNETH L & MARJORIE D	29	8	COLETTA, ANTHONY R	29	35	CORCORAN, WILLIAM J	8	31	CRONIN, LILLIAN	22	20
CLAUSEN, PAUL	12	32	COLETTA, ANTHONY R & CATHERINE A	29	35	CORDTS, CARL W & CRYSTAL H	19	12	CRONIN, MARY L (ANDERSON)	23	21
CLAUSSEN, DAVID FERRIS	17	36	COLETTA, CYNTHIA M	16	26	CORDTS, FRED H	0	0	CRONIN, SUE C	33	22
CLEARWATER RESORT LLC.	12	25	COLETTA, MICHAEL A	29	35	CORDTS, LORRY L	29	33	CRONSTROM, JAMES H & ANITA K	20	12
CLEAVER, CHARLES C & LAUREEN L	29	21	COLLINS, C P	32	18	CORDTS, PAUL E	33	24	CROSBY, HARRIETT	18	24
CLEAVER, BRIAN	2	5	COLLINS, CHARLES C & MARJORIE P	5	19	CORDTS, PAUL E & JOAN	23	16	CROSBY, HARRIETT	18	13
CLEMENT, BRUCE T	2	8	COLLINS, CRAIG A & LINDA M	32	34	CORDTS, PAUL E & JOAN P	23	16	CROSBY, HARRIETT M	5	2
CLEMENT, MARVIN R & DORIS J	2	5	COLLINS, CRAIG E	36	13	COREY-STACK, FLORENCE L	22	3	CROSBY, HARRIETT M	5	10
CLEMENTS, DONALD F & JERENE C	4	31	COLLINS, STEPHEN P & NANCY A	33	36	CORLETT, BRETT C	11	36	CROSBY, HARRIETT M	5	11
CLEMMER, BRIAN & JUDITH	23	7	COLLINS, STEPHEN W	35	19	CORLETT, CHARLES A & CYNTHIA M	11	25	CROSS, R W & G	18	26
CLEMMER, BRIAN W	23	6	COLLUM, ROGER B & HELEN	20	23	CORMICAN, MARVIN L & GARY D	30	9	CROSS, CHESTER J	4	22
CLEMMER, DANIEL D & SHIRLEY	23	7	COLTON, SHARON A	29	7	CORNELL, RANDY S & MICHELLE A	35	15	CROSS, ERIK P	29	32
CLEMMER, DANIEL J & DOLORES	23	7	COLVILLE, YVONNE S & ROBERT B	17	18	CORPRON, CHERIE O	16	14	CROSS, MICHAEL E	33	15
CLEMMER, DAVID D & SHIRLEY J	22	12	COMMON JT SCHOOL DIST #1.	29	6	CORRELL, ARNOLD E & MARY L	3	26	CROSS, MICHAEL E & ELIZABETH J	33	15
CLEMMER, GARRY & JACQUELIN	30	1	COMMUNITY BANK & TRUST, CO	33	15	CORRELL, CHARLES B & DELORES D	16	36	CROSSWOODS INC.	41	10
CLEMMER, GARRY & JACQUELIN	36	36	COMMUNITY BANK,	21	7	CORRELL, DONALD A & PATRICIA A	34	29	CROTTEAU, GERALD A	12	26
CLEMMER, GARRY & JACQUELIN	23	7	COMMUNITY BK & TRUST CO,	33	36	CORRELL, PATRICIA A	17	18	CROTTY, DAVID M	29	36
CLEMMER, GARRY & JACQUELINE	30	1	CONAMA, TIMOTHY W & CAROLE E	12	32	CORRELL, SUZANNE	28	35	CROWLEY, DALE J & JUDY M	12	35
CLEMMER, GUY W & THERESA A	23	7	CONGREGATION JEHOVAH, WITNESSES SOL	16	26	CORRY, TIMOTHY D & WENDY L	23	12	CROWLEY, KEITH R & ANNETTE F	4	14
CLEMMER, KIRK & JILL	23	3	CONIS, DEAN S	29	2	CORY, JOSEPH E	28	19	CROWNHEART, GRETCHEN J	17	18
CLEMMER, KIRK & JILL	30	1	CONKLIN, BERNARD & HOLLY	26	21	COSGROVE, BRIDGET M	16	25	CROZIER, EDWARD S & CARYL R	4	32
CLEMMER, KIRK & JILL	36	36	CONLEY, BRIAN A & KRISTEN L	27	30	COSGROVE, JACK N	11	31	CRUM, DANIEL W & CRISTINE M	16	23
CLEMMER, MICHAEL R	36	11	CONLEY, DAVID K & JAN L	28	3	COSGROVE, JAMES K & JODINE M	17	19	CRUM, RUSSELL W & ROSE L	16	23
CLEMMER, SHAWN D	30	1	CONLEY, JAMES E & MARY L	27	30	COSGROVE, JAMES P	16	36	CRYSTAL LAKE SHORES,	3	26
CLEPPE, HEIDI	16	24	CONLEY, JAMES E & MARY L	27	33	COSGROVE, JOHN N	11	31	CULHANE, CHARLES & NANCY	36	11
CLIFFORD, FREDERICK M	25	1	CONLEY, JAN	29	36	COSGROVE, KEVIN P & CATHY	16	35	CULHANE, CHARLES D	22	1
CLOAD, RAYMOND A	16	25	CONLEY, KEVIN P	18	36	COSGROVE, KEVIN P & CATHY R	16	26	CULHANE, EDWARD T & SHERRY L	36	11
CLOSSON, RICHARD L	4	12	CONLEY, KEVIN P & DEBORAH E	18	36	COSGROVE, KEVIN P & CATHY R	16	36	CULHANE, FRANK R & VIRGINIA M	29	36
CLOSSON, RICHARD L & LAURIE A	31	12	CONLEY, MICHAEL J & PATRICIA L	27	30	COSGROVE, KEVIN P & CATHY R	17	18	CULHANE, JAMES & CONNIE	36	11
CLOSSON, STEVEN A	31	12	CONLEY, PATRICK W	27	30	COSGROVE, KEVIN P & CATHY R	17	19	CULHANE, JAMES M & CONNIE	29	25
CLOUTIER, MIKE & THERESA	31	13	CONLEY, RICHARD D	26	2	COSGROVE, KEVIN P & CATHY R	17	27	CULHANE, PATRICK & KARLA	20	12
CLOVERLAND COMMUNITY, CLUB	41	25	CONNELL, BARBARA J	23	31	COSGROVE, STEVEN T	16	36	CULHANE, WILLIAM	36	11
CLOVERLAND COMMUNITY, CLUB	41	26	CONNER, GERALD B	20	12	COSGROVE, THOMAS & CAROLYN S	5	1	CULHANE, WILLIAM P	36	11
CLOVERLAND MISSION COVEN. ANT CHURCH	40	36	CONNER, GERALD B	26	35	COSGROVE, THOMAS C & KATHLEEN M	17	18	CULLITON, ROBERT E	40	27
CLYNE, CHERYL W	36	25	CONNER, JAMES E	23	12	COSS, JAMES H & PAULA M	32	10	CULP, KIM K	35	3
CN ACQUISITION, LLC	29	29	CONNER, TERENCE J	17	18	COSSALTER, TIMOTHY J & DEBRA J	4	16	CULP, KIM K	39	33
COCHRAN, LAURA R & DAVID L	28	33	CONNER, WILLIAM C & JULIE K	26	35	COSTELLO, AMBROSE J & SHELBY J	12	33	CUMMING, JOHN R & JEANNE	23	16
COCKERHAM, BILLY J	35	13	CONNIE R WAFFENSMTIH REV, OCALBE TRU	23	16	COTA, ARON A	35	9	CUMMINGS, DONALD J & MARK D	17	19
COCKERHAM, GARY D & MELANIE A	16	32	CONNOLLY, ELLEN W	11	31	COTTEW, JEFFREY P & MELISSA A	30	31	CUMMINGS, RODNEY G	14	6
COCKERHAM, PORTER	20	6	CONNOR, EUGENE A & SUSAN C	35	11	COUGHLIN, EDMUND M & KAREN L	18	24	CUNLIFFE, RANDY & LORNA	29	35
COCO, ANTHONY S & JUSTINE M	21	2	CONNOR, EUGENE A & SUSAN C	35	12	COUGHLIN, MICHELLE A	16	25	CUNLIFFE, RANDY J & LORNA L	29	35
CODA, CAROL E	41	10	CONNOR, MARY K	4	21	COUGHLIN, PATRICK M & PATRICIA L	34	36	CUNNINGHAM, EILEEN P & FRANCIS J	21	2
CODA, JAMES S	16	25	CONNORS, JOHN R	12	26	COUNTERS, KIM A & CRAIG A	16	36	CUNNINGHAM, GLEN	16	25
CODA, RICHARD & JUDITH	35	14	CONNORS, JOHN R & JOAN M	12	26	COUNTRY FUN DAYCARE INC,	32	34	CURLEY, JACKIE N	26	26
CODA, RICHARD L & JUDITH A	35	13	CONSERVANCY AREA,	4	28	COURVAL, AUDRE M (GOODWIN)	23	12	CURPHY, STEPHAN J & BARBARA A	28	5
CODA, RICHARD L & JUDITH L	35	13	CONSTANCE, SCOTT T & MARGARET L	16	25	COVEAU CONCRETE,	2	5	CURRENT, STEVEN T	22	35
CODNER, EDWIN A & ELLEN J	3	24	CONSTANCE, SCOTT T & MARGARET L	16	35	COVINGTON, C W	40	21	CURRIE, BRUCE W	16	25
COENEN, FRANCES L & RICHARD T	5	28	CONSTANTINE, BART J & CONNIE J	27	25	COWELL, MARSHALL J	31	12	CURTISS, JOHN D	40	21
COFFIN, GREGORY & GRACE E	7	34	CONTA, BATTISTA	31	23	COWETT WISCONSIN,	30	32	CUSKEY, DONALD J & PENNY	6	20
COFFIN, STEVEN C	16	1	CONWAY, THOMAS P	4	9	COWETT WISCONSIN,	31	33	CUSTER, JAMES & YVONNE	1	33
COFFMAN, JAMES M	16	36	CONWELL, RANDY L	6	4	COWETT WISCONSIN,	31	29	CUSTER, JAMES & YVONNE	2	14
COHEN, JOHN POHL & STACIA	16	25	CONYERS, MARVIN R	39	35	COWETT WISCONSIN,	31	28	CUSTER, JAMES A & YVONNE E	1	33
COHEN, MICHAEL I & KATHLEEN B	16	25	COOK, EDWIN R & JOYCE A	35	33	COWETT WISCONSIN,	31	27	CYBSKE, SCOT D	4	31
COLALILLO, KEITH A & KELLI D	22	3	COOK, H A	31	12	COWETT WISCONSIN,	31	26	CZEKALSKI, DALE	33	22
COLALILLO, TIMOTHY C	23	24	COOK, HENRY J	27	31	COWETT WISCONSIN,	31	23	CZEKALSKI, LEO & MARK	33	22
COLALILLO, TIMOTHY C	28	35	COOK, KELLY	26	27	COWETT WISCONSIN,	31	22	D		
COLBERT, JEROME R & CYNTHIA R	0	0	COOK, KELLY R & DORINDA L	31	25	COWETT WISCONSIN,	31	13	D M & I R RY CO,	32	14
COLBERT, JEROME R & CYNTHIA R	21	18	COOK, KENNETH	16	25	COWETT WISCONSIN,	25	2	D M & I R RY CO,	32	17
COLBORN, HARRY L	28	14	COOK, KENNETH A	35	4	COWETT WISCONSIN,	25	1	D M & I R RY CO,	32	15
COLBORN, ROY E & MARY L	20	6	COOK, KEVIN P & KURT P	14	1	COWETT WISCONSIN,	31	24	D M & I R RY CO,	32	16
COLBY, DUANE L & KATHERINE	34	8	COOK, MARY R	5	1	COWLE, DALE	41	3	D M & I R RY COMPANY,	32	17
COLBY, DUANE L & KATHERINE	34	16	COOK, MICHAEL C	25	4	COWLEY, DANIEL R & JUDITH D	23	1	DA RONCO, JOHN J	27	18
COLBY, DUANE L & KATHERINE J	34	16	COOK, WILLIAM C	28	21	COX, BRIAN A	4	23	DAANE, MARGUERITE L	9	13
COLBY, DUANE L & KATHERINE J	34	8	COOK, WILLIAM C	3	25	COX, BRIAN A	4	26	D'ABATO, KENNETH & PATTY	27	30
COLBY, KARIN M	35	12	COOK, WILLIAM C	28	20	COX, CASEY W	33	13	D'ABATO, KENNETH J & PATTY	27	30
COLBY, KARIN M & ROGER L	35	13	COOKE, RAYMOND J	33	26	COX, DANIEL J & SUZANNE M	3	26	DACHEL, FLOYD D & LISA K	3	36
COLBY, KENNETH W & BONNIE	35	26	COON, CATHERINE L	10	34	COX, DARRELL	20	13	DACHEL, GERALD M & DEBRA A	11	36
COLBY, KENNETH W & BONNIE J	35	26	COONS, DARRYL E	4	21	COX, DAVID T & MARIE	12	25	DAHL, EDWARD J	32	10
COLBY, MARVIN W & ELIZABETH A	35	12	COONS, MARY E & DARRYL	4	21	COX, DAVID T & MARIE C	12	25	DAHL, JOHN A	12	34
COLBY, N HOOSIER & ROBERT	35	35	COOPER, EUGENE L	27	15	COZY CORNER TRAILS INC,	1	34	DAHL, NATALIE M	5	29
COLBY, NELMA L	34	10	COOPER, GENE R & PAULA M	27	14	COZY HUNTING CLUB LLC,	1	28	DAHL, PETER M	36	13
COLBY, PAUL D	39	35	COOPER, JOHN S & PATRICIA	12	35	COZZI, LAWRENCE K & VIRGINIA L	17	18	DAHL, ROBERT A	35	17
COLBY, PAUL D & GINA M	34	1	COOPER, JOHN S & PATRICIA L	12	35	CRAFT, MARY K	29	25	DAHL, ROBERT A	35	20
COLBY, PAUL D & GINA M	34	2	COOPER, LAWRENCE W	4	2	CRAFT, PEPPER	29	25	DAHL, ROGER K	29	35
COLBY, ROBERT	35	12	COOPER, RANDALL JOYCE DESMARAIS-	11	26	CRAGIN, PATRICK A	31	12	DAHLBERG LIGHT & POWER,	29	18
COLBY, ROBERT & AMY	36	7	COOPER, RONALD R & EMIKO O	11	29	CRAGIN, ROBERT A	26	25	DAHLBERG LIGHT & POWER,	34	13
COLBY, ROBERT & AMY	35	13	COPELAND, HOWARD L	5	12	CRAGIN, ROBERT A	33	17	DAHLBERG LIGHT & POWER,	33	36
COLBY, ROBERT & AMY	36	18	COPP, ANNE M	30	13	CRAGIN, ROBERT A	36	36	DAHLBERG LIGHT & POWER,	33	15
COLBY, ROBERT & NANCY A	35	12	COPP, DALE	30	14	CRAGIN, RUSSELL	31	12	DAHLBERG LIGHT & POWER,	29	35
COLBY, ROBERT M	35	1	COPP, DALE	36	24	CRAGIN, TIMOTHY C & SUZYN G	32	15	DAHLBERG LIGHT & POWER,	28	14
COLBY, ROBERT M	35	2	COPP, DALE R & LORI R	30	14	CRAIG, ADELAIDE (ENDERSON)	33	16	DAHLBERG LIGHT & POWER,	16	26
COLBY, ROBERT M	40	36	COPP, DONALD K	36	13	CRAIG, JOHN B	28	36	DAHLBERG LIGHT & POWER,	16	25
COLBY, ROGER	36	18	COPP, DONALD K	36	24	CRAIG, RONALD W & TERRI A	22	29	DAHLBERG LIGHT & POWER,	16	13
COLBY, ROGER L	35	12	COPP, DOUGLAS	36	14	CRAIN, JOSEPH P	29	35	DAHLBERG LIGHT & POWER,	16	1
COLBY, ROGER L & TANYA J	35	25	COPP, RAYMOND	36	24	CRAMEY, MICHAEL & TAMMIE	13	2	DAHLBERG LIGHT & POWER,	30	13
COLBY, RYLAN R	35	24	COPP, RAYMOND E	36	14	CRAMEY, VAL R & LINDA L	11	31	DAHLBERG LIGHT & POWER, CO	16	26
COLE, LARRY L & DONNA S	27	13	COPP, RAYMOND E	36	23	CRASE, ALFRED W & SUSAN E	33	25			

Ownername	Page	Sec	Ownername	Page	Sec	Ownername	Page	Sec	Ownername	Page	Sec
DAHLBERG LIGHT/POWER CO.	5	6	DAVISON, DENNIS A	11	31	DEMICH, DON	31	24	DOAK, ALEX E	24	18
DAHLBERG LIGHT-POWER CO., UTILITY PROP	5	8	DAVISON, RACE B & KAREN M	4	7	DEMING, ROMINE R & LORI J	16	11	DOANE, BETH ROBBINS & AARON	5	14
DAHLBERG, ARTHUR D & SHIRLEY A	4	5	DAWSON, JAMES R & SWAN S	29	34	DEMOUR, ANGELA & MICHAEL K	28	19	DOANE, TANYA L	27	28
DAHLBERG, CARL E & WANDA M	16	24	DAY, CARL & NANCY	20	7	DEMOURE, CLIFFORD J & CAROL	32	22	DOBBIN, ROY A	33	15
DAHLBERG, CLAUDIA A & STANLEY K	40	31	DAY, DANNY L	20	7	DEMOURE, ELLEN	28	28	DOBIS, JAMES H	29	23
DAHLBERG, DONALD R & DONNA	5	12	DAY, GERALD D & SUSAN A	20	1	DEMOURE, ELLEN M	28	33	DOBLE, SHEILA R	26	15
DAHLBERG, DONALD R & DONNA M	5	12	DAY, HERBERT J & LUELLA M	19	12	DEMOURE, MICHAEL K	22	3	DOBROWOLSKI, H JOSEPH	41	30
DAHLBERG, GUS E	16	25	DAY, LEVI D	19	3	DEMOURE, PATRICIA A	28	29	DOCK, VERNA P	21	18
DAHLBERG, JAMES D & KATHLEEN K	10	14	DAY, NATHAN	19	3	DEMOURE, RAYMOND E & JACQUELINE A	22	3	DODGE, BYRON	7	29
DAHLBERG, JAMES D & KATHLEEN K	17	15	DAY, NATHAN D	19	3	DENAI, CHAD M & DANA M	27	13	DODGE, BYRON & CRAIG	7	29
DAHLBERG, JAMES D & KATHLEEN K	17	31	DAY, PATRICK J & KATHY	2	14	DENN, JOSEPH J & PATRICIA A	39	31	DODGE, BYRON M	7	29
DAHLBERG, JAMES S & DARCY J	33	29	DAY, RICHARD I & KIMBERLY	33	26	DENNIS FAMILY LIVING, TRUST	4	17	DODGE, CURTIS B	7	29
DAHLBERG, LLOYD & CATHERINE	4	31	DAY, THOMAS W & CHRISTINE M	21	21	DENNIS, BEN	30	14	DODGE, JOSEPH & DEIDRE	16	25
DAHLBERG, LLOYD & CATHERINE F	4	31	DAYMAKER ACRES PLATTED, BY ERIC JONJA	1	11	DENNIS, PAUL M	30	6	DOEDEN, RALPH H	35	17
DAHLBERG, LLOYD A & CATHY F	4	8	DAYMAKER ACRES PLATTED, BY MARK JONJ	1	11	DENNY, ALLEN W & PATRICIA	30	14	DOEPP, CALVIN	16	26
DAHLBERG, MARK	16	28	DOB OF WISCONSIN,	10	34	DENNY, MARY F	26	24	DOETSCH, GEORGE J & NANCY HALL	11	25
DAHLBERG, MARLIS F DOWNS & MARK D	16	28	DE BEIR, DENIS R	16	34	DENNY, MICHAEL L	30	14	DOETSCH, GEORGE J & NANCY HALL	12	15
DAHLBERG, RAYMOND R & GEORGIA A	29	26	DE BEIR, RENE	16	34	DENSTON, BRIAN R & LINDA M	34	29	DOETSCH, ROBERT G	12	15
DAHLBERG, ROBERT A	40	31	DE BERNARDIS, RONDO R	17	18	DENUCCI, DONALD J & PAULA G	12	23	DOHERTY, BECKY L	25	10
DAHLEN, ALBIN O & BARBARA J	18	14	DE BRYNN, LAWRENCE & PATRICIA	3	23	DEPAEPE, CHARLES R	40	28	DOHERTY, BRIAN K & KAREN C	32	8
DAHLKE, JAMES	6	28	DE BRYNN, LAWRENCE & PATRICIA	3	22	DEPT OF NATURAL RESOURCE, S	26	17	DOHERTY, JAMES G	16	24
DAIGLE, STEPHANIE M	34	28	DE BROCK, MICHAEL E & MARC N	4	34	DEPTA, ROBERT W & PATRICIA A	16	36	DOHERTY, WENDY J	34	10
DAILEY, DONALD M	23	29	DE BRUYNE, GAYLE O & GLORIA	23	1	DERICK, NORMAN C & MILDRED	28	34	DOIG, JEFFREY A	4	9
DALBEC, ANTOINE H & TONIA S	29	1	DE BRUYNE, MARY L & WALLACE H	16	25	DERICK, NORMAN C & MILDRED I	22	10	DOIG, THOMAS A & MARY E	4	28
DALBEC, DANIEL E	30	13	DE FORE, RONALD I & BARBARA	17	6	DERKSEN, HAROLD J & LOUJANE E	9	12	DOLAN, JANE A	16	33
DALBEC, DENNIS E	30	6	DE GRAEF, JAMES P & JUNE A	33	11	DEROO, JASON	19	3	DOLEN, CHRISTOPHER A & TAMARA K	2	7
DALBEC, ETHEL	16	25	DE GRAEF, MARJORIE (BONNER)	18	35	DEROSIA, JASON A S & DARLENE M	27	29	DOLFI, BELINDA	32	7
DALBEC, GERALD M	26	31	DE LAMBERT, JIM	36	7	DEROSIA, JOSEPH M	36	12	DOLLER, MICHAEL J	34	33
DALBEC, JUDITH A	4	31	DE MARS, RANDAL J	16	25	DEROSIER, BONNIE L	33	15	DOLLER, RONALD H & JACQUELYN	23	16
DALBEC, LLOYD A	29	1	DE MEYER, JOSEPH W & TRACY A E	33	9	DEROSIER, THOMAS	23	5	DOLSEN, ALAN R & JULIA M	27	27
DALBEC, MRS JANET	26	23	DE MEYER, JOSEPH W & TRACY A E	3	26	DEROSIER, THOMAS R & CATHY J	23	5	DOLSEN, CHARLES M & MARY J	20	13
DALBEC, RICHARD D	32	10	DE PYPPE, GERALD J	27	29	DEROUIN, JOHN F & FLORENCE K	24	18	DOLSEN, CHARLES M & MARYJEAN	20	13
DALBEC, ROBERT & JANET M	26	23	DE ROSIA, GEORGE J & CLARA M	30	8	DERRICK PROPERTIES, STEV	1	1	DOLSEN, DANA E & GREGORY S	21	1
DALBEC, ROBERT L	26	24	DE SAUTELLE, JOHN D & CONNIE J	26	33	DERRICK PROPERTIES, STEV	1	1	DOLSEN, DAVID R	27	36
DALBEC, RONALD L	29	1	DE SMET, CHARLES R & JOAN L	23	22	DERRICK, MARGARET M	1	22	DOLSEN, GREGORY S	21	1
DALBEC, THOMAS G & LORI A	27	14	DE VORE, PHILIP & LUCY	26	10	DERRICK, MARGARET M	1	23	DOLSEN, JAMES H & FRANCES E	27	14
DALBEC, TONIA	36	30	DE VRIES, DIRK	40	21	DERRICK, MARGARET M & SEAN M	1	23	DOLSEN, JAMES H & FRANCES E	27	22
DALBERG, JUDITH A	14	18	DE VRIES, DIRK & PETER B	40	28	DERRICK, RONALD L & STEVEN T	1	13	DOLSEN, JAMES H & FRANCES E	27	27
DALEY, LEO J	32	18	DEAL, THOMAS W & LORI A	6	18	DERRICK, RONALD L & KATHLEEN J	1	13	DOLSEN, JAMES H & LAURIE K	27	22
DALLUM, CHRIS	28	9	DEAN, ELBERT M & JANNA	6	7	DERRICK, STEVEN J	1	12	DOLSEN, MATTHEW W & MICHELLE L	27	22
DALPIAZ, ANDREW A	20	18	DEAN, FREDERICK C & NANCY	21	18	DERRICK, STEVEN J	1	35	DOLSEN, WARREN T	21	1
DALPIAZ, CINDY M	13	1	DEAN, ROBERT T	17	18	DERRICK, STEVEN J	1	13	DOLTER, JANE ANN	29	35
DALPIAZ, DAVID	14	18	DEANE, JAMES P	2	28	DERRICK, STEVEN J	1	23	DOMBROWSKI, JAY R	35	1
DALPIAZ, GEORGE LEO	19	36	DEAN'S SUPPLIES INC,	28	36	DERRICK, STEVEN J & MARGARET M	1	24	DOMROSE, KAY O & DONALD A	16	36
DALPIAZ, JOHN D	20	19	DEAN'S SUPPLIES INC,	28	35	DERRICK, STEVEN J & MARGARET M	1	22	DONAHOE, NANCY	32	10
DALPIAZ, JOSEPH F & DEBBIE A	20	18	DEARDORFF, DANNY R & MARY E	4	12	DERRICK, STEVEN J & MARGARET M	1	13	DONALD, A N	21	18
DALSVEEN, MICHAEL J & GARY E	1	26	DEBEIR, RENE	16	27	DERUSHA, DONALD A & MARION	9	14	DONOHOO, JOHN P & ROXANNE M	28	9
DALY, MICHAEL P	23	9	DEBEIR, SCOTT E	16	10	DESALVO, MARY E	2	13	DONOHOO, BARRY R	17	17
DALY, MICHAEL P	23	10	DEBEIR, SCOTT E	16	11	DESAUTELLE, JOHN D & CONNIE J	21	10	DONOVAN, JAMES E & MYRNA L	5	29
DALY, THOMAS W D,	5	32	DEBOER, HARMEN & LORRAINE F	29	31	DESMET, KENNETH L & ANNA L	17	31	DONOVAN, MICHAEL R	33	27
DAMICO, TIMOTHY A & KELLIE J	25	26	DECHAMBEAU, JAMES R & DONNA J	18	35	DESMET, KENNETH L & ANNA L	17	32	DOODY, RICHARD G & CYNTHIA M	4	31
DANALIS, KIMBERLY K	29	4	DECK, DANIEL T & CYNTHIA M	31	12	DETERLING, BRENDA & JOHN M	30	6	DOOLITTLE, DAN L	40	14
DANBERG, JOHN W	16	24	DECK, DANIEL T & DAVID J	40	33	DETERLING, JOHN M & BRENDA J	29	18	DOOLITTLE, FREDERICK E	33	29
DANIELSKI, KENNETH J	31	7	DECK, DAVID J	40	33	DETERLING, JOHN M & SHIRLEY A	29	8	DOOLITTLE, FREDERICK E & KAY M	27	28
DANIELSKI, KENNETH J	31	8	DECK, DAVID J & DANIEL T	40	33	DETERMAN, TOM G & LORI A	21	22	DOOLITTLE, JEAN M	32	27
DANENFELZER, FRANK W	33	23	DECK, DAVID J & DEBRA A	35	4	DETERS, JEFFREY T & BECKY T	3	23	DOOLITTLE, MICHAEL G & NANCY A	33	35
DANIEL, THOMAS A	29	31	DECK, DAVID J & DEBRA A	40	33	DETWILER, JAMES W	3	25	DOOLITTLE, PATRICK J & POLLY A	26	26
DANIELEWICZ, JAMES K & ALFRETTA A	4	31	DECK, RICHARD F	31	32	DEUTSCHE BANK TRUST COMP, ANY AMERI	33	26	DOOLITTLE, PATRICK J & POLLY A	26	35
DANIELS, BARBARA A KARBAY & DAVID	16	25	DECK, RICHARD F	40	33	DEVINCK, GERALD R & KAY L	23	12	DOOLITTLE, ROBERT J	33	8
DANIELS, KEVIN T	6	4	DECKER, DENNIS J & SANDRA J	17	19	DEVINCK, STEVEN Q & BRITT M	0	0	DOOLITTLE, THOMAS	32	10
DANIELS, NEIL	33	9	DECKER, GARY R	15	17	DEVINCK, STEVEN Q & BRITT M	21	18	DOORNEK, JEROME	10	36
DANIELSON, CAROL J	19	3	DECKER, GARY R & EVELYN L	15	17	DEVINE, JACK D & STANLEY D	3	25	DOORNEK, JEROME	4	1
DANIELSON, CLARA	28	15	DECKMAN, DANIEL J & KRISTINE M	2	17	DEVORE, PHILIP W & LUCY E	26	2	DOORNEK, MICHAEL A	10	10
DANIELSON, ELLYN M	29	6	DEDOMINCES, RICHARD	32	10	DEVORE, PHILIP W & LUCY E	26	11	DOORNIK, DANIEL & SALLY	1	33
DANIELSON, ERIC B	29	22	DEEP LAKE INC #2,	35	6	DEYO, RONALD J & SHARON R	2	31	DOORNIK, DANIEL J & SALLY M	1	16
DANIELSON, GEORGE E & DIANE M	19	9	DEER LODGE,	2	25	DEZELL, BARBARA A	31	8	DOORNIK, DANIEL J & SALLY M	1	21
DANIELSON, GERALD N	28	5	DEFOR, RONALD I & BARBARA A	17	29	DHATT, MANJEET S	3	24	DOPKINS, MARK E	5	12
DANIELSON, MARLIN E & CHERYL M	29	36	DEGENDORFER, SANDRA	1	32	DHOOG, GERALD A	4	10	DOPKINS, MICHAEL W & SUSAN M	11	35
DANIELSON, MAUREEN K	26	20	DEGERMAN FIELD LLC,	18	5	DHOOG, KAY F	4	10	DOPP, ERNEST S	20	12
DANIELSON, RONALD E	19	9	DEGITZ, SIGMUND J & JULIE A	21	3	DI PUMA, JOSEPH M & DEBRA R	35	18	DORFFI, MARION D	15	25
DANIELSON, THOMAS N	20	6	DEGOLIER, RICHARD G & JANET D	32	10	DIAMON, DANIEL G & CAMILLE A	29	4	DORFFI, MARION D	16	30
DANULA, HARVEY D	22	1	DEGRAEF, JAMES P & JUNE A	33	11	DICKENSON, DOUGLAS R	41	15	DORFFI, MARION D	4	10
DANZ, NICHOLAS P & LORI J	22	21	DEGRAEF, JAMES P & JUNE A	35	14	DICKENSON, SHANNON A & MATTHEW J	17	29	DORMEDY, NANCY L & MARK W	16	25
DARKER, JOYCE L	34	7	DEGRAEF, PETER J & LINDA S	34	32	DICKLICH, BETTY J	30	30	DORSEY, GEORGIANNA M	16	24
DARKER, WILLIAM A & JOYCE	34	7	DEGRENIER, EDWARD H	41	36	DICKMAN, JAMES A & JOCELYN F	27	10	DOSKEY, JOSEPH A	22	32
DARKER, WILLIAM A & JOYCE L	33	14	DEIBEL, C	33	36	DICKMAN, JOHN W	8	17	DOSKEY, JOSEPH A & RICHARD D	17	19
DARROW ROAD WESLEYAN, CHURCH	32	35	DEIBEL, JOHN M & CHRYSAL J	33	36	DIEMEL, DANIEL L & HELEN B	3	27	DOSKEY, RICHARD D	29	28
DARROW ROAD WESLEYAN, CHURCH INC	32	26	DEJNO, PETER & LUCY	17	35	DIEMEL, DAVID C & DENNIS L	3	25	DOSKEY, RICHARD D	29	29
DARWIN, DALE D	16	25	DEKIEP, RONALD J & KATHERINE M	31	12	DIESCH, ROBERT E & JACQUELINE M	30	2	DOUCETTE, ANN W	21	15
DARWIN, DALE D	17	7	DEL VECCHIO, JAMES & PAT	36	24	DIETRICH, JEFFERY A GOKEY & ANGELA	33	15	DOUCETTE, WILLIAM D & BETTY A	27	30
DARWIN, DALE D	17	19	DELEGAN, GEORGE M & LINDA M	21	16	DIETSCH, MATTHEW & COURTNEY	33	27	DOUGHERTY, GERANE T	11	30
DARWIN, DAVID B	17	9	DELIBERTO, RICARD P	2	10	DIETZ, THOMAS & MARGARET	4	32	DOUGHERTY, JEFFREY S & KELLIE	1	2
DARWIN, DAVID D	17	27	DELICATE, MARCIA MAC ARTHUR	20	12	DIFRANCESCO, DAVID	30	28	DOUGLAS CO RIFLE CLUB,	27	15
DARWIN, DAVID D	4	31	DELICH, ROBERT	31	13	DIFRANCESCO, DAVID J	30	28	DOUGLAS COUNTY F L,	5	6
DATE, GREGORY J	17	18	DELIMAT, THOMAS R & MARTHA E	30	10	DIFRANCESCO, MARK E	30	28	DOUGLAS COUNTY F L,	32	15
DAUPLAISE, JON R	17	27	DELIN, ALLAN B & KAREN N	11	33	DILLARD, THOMAS & PATTY	36	21	DOUGLAS COUNTY F L,	4	3
DAUPLAISE, JON R & CATHERINE E	16	36	DELL, HOWARD L & DONNA L	28	34	DILLARD, THOMAS E & PATTY WHITED	36	21	DOUGLAS COUNTY F L,	4	4
D'AUTREMENT IRREV TRUST, RUTH W	24	3	DELL, TIMOTHY R	4	2	DINAUER, LESLIE H	36	36	DOUGLAS COUNTY F L,	4	5
D'AUTREMENT, RUTH WAY	30	34	DELL, TIMOTHY R & CAROL A	11	29	DINDA, BERNARD J & DORIS M	32	34	DOUGLAS COUNTY F L,	4	6
DAVEY, DARRYL D & REBECCA J	25	10	DELL, TIMOTHY R & CAROL A	4	2	DINDA, DAVID	34	34	DOUGLAS COUNTY F L,	5	22
DAVEY, DONALD J & JILL E	33	9	DELMONT, JOSEPH D & LYDIA A	1	25	DINDA, MARK B & PATRICIA S	14	1	DOUGLAS COUNTY F L,	5	30
DAVEY, DONALD J & JILL E	33	9	DELONE A & AUDREY A HALV, ERSON FAMIL	9	27	DINDA, STEVEN M & CHERYL K	32	34	DOUGLAS COUNTY F L,	5	31
DAVID L MENGLER TRUST NO. 1	24	7	DELUCA, ANTHONY M & ELIZABETH A	26	24	DINGMAN, ARLENE	13	1	DOUGLAS COUNTY F L,	6	23
DAVID THOMAS, DAWN P THEELKE-THOMAS	28	22	DELVAS, JOHN & KATHY	35	27	DINIUS, KEITH D & DEBRA	4	19	DOUGLAS COUNTY F L,	3	30
DAVIDOWSKI, JOSEPH E	30	14	DELZOTTO, WILLIAM M	31	8	DINKEL, JOHN L & LINDA L	29	36	DOUGLAS COUNTY F L,	5	33
DAVIDOWSKI, JOSEPH E & JANICE J	30	14	DEMAR, CHARLES & ERIKA	12	35	DIOCESE OF SUPERIOR,	2	18	DOUGLAS COUNTY F L,	16	10
DAVIDSON, EUGENE P	34	8	DEMAR, CHARLES L & ERICKA	12	35	DIOCESE OF SUPERIOR,	5	6	DOUGLAS COUNTY F L,	3	18
DAVIDSON, JOHN J & LAUREN E	29	35	DEMAR, CHARLES L & MICHELLE A	12	22	DIRKES, BRENDAN D & KIMBERLY K	29	33	DOUGLAS COUNTY F L,	5	28
DAVIDSON, VALERIE J & THOMAS R	19	11	DEMAR, LARRY L	12	35	DISCHER, VERNON L & SHIRLEY	12	25	DOUGLAS COUNTY F L,	11	16
DAVIES, LAWRENCE R & DIANE E	29	9	DEMARS, CARLA A	30	13	DITTFESEN, JAY M	1	34	DOUGLAS COUNTY F L,	11	18
DAVIS, BETH A	20	19	DEMARS, JANICE E	35	1	DITTBERNER, JOHN O & MARY J CRONIN-	21	14	DOUGLAS COUNTY F L,	21	19
DAVIS, GERTRUDE C	28	14	DEMARS, SHANE P	33	7	DITTBRENDER, DAVID L & ANDREA M	22	35	DOUGLAS COUNTY F L,	11	15
DAVIS, ROBERT H & MARLENE J	4										

Ownername	Page	Sec	Ownername	Page	Sec	Ownername	Page	Sec	Ownername	Page	Sec
DOUGLAS COUNTY FL.	9	6	DOUGLAS COUNTY FL.	32	28	DOUGLAS COUNTY.	32	17	DOUGLAS COUNTY.	20	6
DOUGLAS COUNTY FL.	9	7	DOUGLAS COUNTY FL.	29	29	DOUGLAS COUNTY.	32	7	DOUGLAS COUNTY.	33	22
DOUGLAS COUNTY FL.	9	8	DOUGLAS COUNTY FL.	32	21	DOUGLAS COUNTY.	32	18	DOUGLAS COUNTY.	20	13
DOUGLAS COUNTY FL.	9	20	DOUGLAS COUNTY FL.	36	28	DOUGLAS COUNTY.	32	22	DOUGLAS COUNTY.	20	30
DOUGLAS COUNTY FL.	9	10	DOUGLAS COUNTY FL.	32	18	DOUGLAS COUNTY.	32	23	DOUGLAS COUNTY.	20	31
DOUGLAS COUNTY FL.	9	19	DOUGLAS COUNTY FL.	32	8	DOUGLAS COUNTY.	32	24	DOUGLAS COUNTY.	21	15
DOUGLAS COUNTY FL.	9	12	DOUGLAS COUNTY FL.	30	33	DOUGLAS COUNTY.	32	25	DOUGLAS COUNTY.	19	8
DOUGLAS COUNTY FL.	9	13	DOUGLAS COUNTY FL.	30	21	DOUGLAS COUNTY.	32	28	DOUGLAS COUNTY.	10	36
DOUGLAS COUNTY FL.	9	14	DOUGLAS COUNTY FL.	29	12	DOUGLAS COUNTY.	32	30	DOUGLAS COUNTY.	1	21
DOUGLAS COUNTY FL.	9	15	DOUGLAS COUNTY FL.	10	26	DOUGLAS COUNTY.	32	33	DOUGLAS COUNTY.	1	36
DOUGLAS COUNTY FL.	9	16	DOUGLAS COUNTY FL.	10	25	DOUGLAS COUNTY.	31	34	DOUGLAS COUNTY.	10	11
DOUGLAS COUNTY FL.	9	17	DOUGLAS COUNTY FL.	30	32	DOUGLAS COUNTY.	32	36	DOUGLAS COUNTY.	10	13
DOUGLAS COUNTY FL.	8	15	DOUGLAS COUNTY FORESTRY. DEPT	21	21	DOUGLAS COUNTY.	30	27	DOUGLAS COUNTY.	10	16
DOUGLAS COUNTY FL.	9	9	DOUGLAS COUNTY FORESTRY. DEPT	16	26	DOUGLAS COUNTY.	33	7	DOUGLAS COUNTY.	10	26
DOUGLAS COUNTY FL.	6	23	DOUGLAS COUNTY HIGHWAY. DEPT	32	22	DOUGLAS COUNTY.	33	8	DOUGLAS COUNTY.	10	27
DOUGLAS COUNTY FL.	6	31	DOUGLAS COUNTY HIGHWAY. DEPT	35	31	DOUGLAS COUNTY.	32	34	DOUGLAS COUNTY.	10	28
DOUGLAS COUNTY FL.	7	33	DOUGLAS COUNTY HIGHWAY. DEPT	32	36	DOUGLAS COUNTY.	29	26	DOUGLAS COUNTY.	10	32
DOUGLAS COUNTY FL.	6	13	DOUGLAS COUNTY HIGHWAY. DEPT	32	25	DOUGLAS COUNTY.	5	10	DOUGLAS COUNTY.	10	33
DOUGLAS COUNTY FL.	6	14	DOUGLAS COUNTY HIGHWAY. DEPT	32	24	DOUGLAS COUNTY.	33	9	DOUGLAS COUNTY.	16	24
DOUGLAS COUNTY FL.	6	15	DOUGLAS COUNTY HIGHWAY. DEPT	32	23	DOUGLAS COUNTY.	29	35	DOUGLAS COUNTY.	10	35
DOUGLAS COUNTY FL.	6	16	DOUGLAS COUNTY HIGHWAY. DEPT	32	14	DOUGLAS COUNTY.	3	26	DOUGLAS COUNTY.	16	13
DOUGLAS COUNTY FL.	6	17	DOUGLAS COUNTY HIGHWAY. DEPT	32	13	DOUGLAS COUNTY.	3	36	DOUGLAS COUNTY.	11	18
DOUGLAS COUNTY FL.	8	17	DOUGLAS COUNTY HIGHWAY. DEPT	29	6	DOUGLAS COUNTY.	30	4	DOUGLAS COUNTY.	11	25
DOUGLAS COUNTY FL.	6	21	DOUGLAS COUNTY HIGHWAY. DEPT	28	1	DOUGLAS COUNTY.	30	6	DOUGLAS COUNTY.	11	31
DOUGLAS COUNTY FL.	6	9	DOUGLAS COUNTY HIGHWAY. DEPT	10	33	DOUGLAS COUNTY.	30	8	DOUGLAS COUNTY.	11	32
DOUGLAS COUNTY FL.	6	24	DOUGLAS COUNTY HIGHWAY. DEPT	32	15	DOUGLAS COUNTY.	30	9	DOUGLAS COUNTY.	12	32
DOUGLAS COUNTY FL.	6	25	DOUGLAS COUNTY HOSPITAL.	33	16	DOUGLAS COUNTY.	31	12	DOUGLAS COUNTY.	14	1
DOUGLAS COUNTY FL.	6	26	DOUGLAS COUNTY HWY DEPT.	26	3	DOUGLAS COUNTY.	30	26	DOUGLAS COUNTY.	14	11
DOUGLAS COUNTY FL.	6	27	DOUGLAS COUNTY HWY DEPT.	4	26	DOUGLAS COUNTY.	31	33	DOUGLAS COUNTY.	14	18
DOUGLAS COUNTY FL.	6	28	DOUGLAS COUNTY HWY DEPT.	32	33	DOUGLAS COUNTY.	30	28	DOUGLAS COUNTY.	14	34
DOUGLAS COUNTY FL.	6	29	DOUGLAS COUNTY HWY DEPT.	32	28	DOUGLAS COUNTY.	31	13	DOUGLAS COUNTY.	2	33
DOUGLAS COUNTY FL.	6	30	DOUGLAS COUNTY HWY DEPT.	31	31	DOUGLAS COUNTY.	31	22	DOUGLAS COUNTY.	10	34
DOUGLAS COUNTY FL.	6	20	DOUGLAS COUNTY HWY DEPT.	30	26	DOUGLAS COUNTY.	31	23	DOUGLAS COUNTY.	28	20
DOUGLAS COUNTY FL.	5	32	DOUGLAS COUNTY HWY DEPT.	29	27	DOUGLAS COUNTY.	31	24	DOUGLAS COUNTY.	26	20
DOUGLAS COUNTY FL.	5	14	DOUGLAS COUNTY HWY DEPT.	26	16	DOUGLAS COUNTY.	31	27	DOUGLAS COUNTY.	26	21
DOUGLAS COUNTY FL.	5	22	DOUGLAS COUNTY HWY DEPT.	2	24	DOUGLAS COUNTY.	31	28	DOUGLAS COUNTY.	26	28
DOUGLAS COUNTY FL.	5	23	DOUGLAS COUNTY HWY DEPT.	2	23	DOUGLAS COUNTY.	31	29	DOUGLAS COUNTY.	26	31
DOUGLAS COUNTY FL.	5	24	DOUGLAS COUNTY HWY DEPT.	16	24	DOUGLAS COUNTY.	31	31	DOUGLAS COUNTY.	26	32
DOUGLAS COUNTY FL.	5	25	DOUGLAS COUNTY HWY DEPT.	11	31	DOUGLAS COUNTY.	31	32	DOUGLAS COUNTY.	27	1
DOUGLAS COUNTY FL.	5	26	DOUGLAS COUNTY HWY DEPT.	11	25	DOUGLAS COUNTY.	30	23	DOUGLAS COUNTY.	27	2
DOUGLAS COUNTY FL.	5	27	DOUGLAS COUNTY HWY DEPT.	1	31	DOUGLAS COUNTY.	40	21	DOUGLAS COUNTY.	21	19
DOUGLAS COUNTY FL.	6	11	DOUGLAS COUNTY HWY DEPT.	29	22	DOUGLAS COUNTY.	35	30	DOUGLAS COUNTY.	27	22
DOUGLAS COUNTY FL.	5	31	DOUGLAS COUNTY HWY DEPT.	27	24	DOUGLAS COUNTY.	36	22	DOUGLAS COUNTY.	19	32
DOUGLAS COUNTY FL.	6	12	DOUGLAS COUNTY HWY DEPT.	27	35	DOUGLAS COUNTY.	36	31	DOUGLAS COUNTY.	26	19
DOUGLAS COUNTY FL.	5	34	DOUGLAS COUNTY HWY DEPT.	28	34	DOUGLAS COUNTY.	39	31	DOUGLAS COUNTY.	28	10
DOUGLAS COUNTY FL.	5	35	DOUGLAS COUNTY HWY DEPT.	29	27	DOUGLAS COUNTY.	39	33	DOUGLAS COUNTY.	27	21
DOUGLAS COUNTY FL.	5	36	DOUGLAS COUNTY HWY.	34	35	DOUGLAS COUNTY.	39	34	DOUGLAS COUNTY.	28	21
DOUGLAS COUNTY FL.	6	1	DOUGLAS COUNTY HWY.	16	1	DOUGLAS COUNTY.	4	3	DOUGLAS COUNTY.	28	26
DOUGLAS COUNTY FL.	6	2	DOUGLAS COUNTY HWY.	21	2	DOUGLAS COUNTY.	4	16	DOUGLAS COUNTY.	28	32
DOUGLAS COUNTY FL.	6	3	DOUGLAS COUNTY HWY.	23	10	DOUGLAS COUNTY.	4	21	DOUGLAS COUNTY.	28	33
DOUGLAS COUNTY FL.	6	8	DOUGLAS COUNTY SPEC USE.	21	2	DOUGLAS COUNTY.	40	28	DOUGLAS COUNTY.	28	34
DOUGLAS COUNTY FL.	5	28	DOUGLAS COUNTY SPEC USE.	21	16	DOUGLAS COUNTY.	4	32	DOUGLAS COUNTY.	28	35
DOUGLAS COUNTY FL.	7	23	DOUGLAS COUNTY SPEC USE.	32	23	DOUGLAS COUNTY.	35	4	DOUGLAS COUNTY.	29	1
DOUGLAS COUNTY FL.	6	10	DOUGLAS COUNTY SPEC USE.	25	34	DOUGLAS COUNTY.	5	7	DOUGLAS COUNTY.	29	6
DOUGLAS COUNTY FL.	7	16	DOUGLAS COUNTY SPEC USE.	19	2	DOUGLAS COUNTY.	5	12	DOUGLAS COUNTY.	29	9
DOUGLAS COUNTY FL.	7	17	DOUGLAS COUNTY SPEC USE.	19	29	DOUGLAS COUNTY.	5	13	DOUGLAS COUNTY.	29	14
DOUGLAS COUNTY FL.	7	18	DOUGLAS COUNTY SPEC USE.	23	9	DOUGLAS COUNTY.	5	22	DOUGLAS COUNTY.	28	1
DOUGLAS COUNTY FL.	7	19	DOUGLAS COUNTY SPEC USE.	21	22	DOUGLAS COUNTY.	6	26	DOUGLAS COUNTY.	22	3
DOUGLAS COUNTY FL.	7	20	DOUGLAS COUNTY SPEC USE.	27	16	DOUGLAS COUNTY.	6	34	DOUGLAS COUNTY.	21	20
DOUGLAS COUNTY FL.	6	32	DOUGLAS COUNTY SU.	26	10	DOUGLAS COUNTY.	8	30	DOUGLAS COUNTY.	27	24
DOUGLAS COUNTY FL.	7	22	DOUGLAS COUNTY SU.	16	31	DOUGLAS COUNTY.	9	14	DOUGLAS COUNTY.	22	2
DOUGLAS COUNTY FL.	7	13	DOUGLAS COUNTY SU.	26	3	DOUGLAS COUNTY.	9	22	DOUGLAS COUNTY.	26	15
DOUGLAS COUNTY FL.	7	24	DOUGLAS COUNTY SU.	26	5	DOUGLAS COUNTY.	29	22	DOUGLAS COUNTY.	22	5
DOUGLAS COUNTY FL.	7	25	DOUGLAS COUNTY SU.	9	36	DOUGLAS COUNTY.	4	25	DOUGLAS COUNTY.	22	8
DOUGLAS COUNTY FL.	7	26	DOUGLAS COUNTY SU.	26	7	DOUGLAS COUNTY.	33	28	DOUGLAS COUNTY.	22	10
DOUGLAS COUNTY FL.	7	27	DOUGLAS COUNTY SU.	26	8	DOUGLAS COUNTY.	33	11	DOUGLAS COUNTY.	22	22
DOUGLAS COUNTY FL.	7	28	DOUGLAS COUNTY SU.	31	1	DOUGLAS COUNTY.	33	12	DOUGLAS COUNTY.	22	26
DOUGLAS COUNTY FL.	7	29	DOUGLAS COUNTY SU.	32	22	DOUGLAS COUNTY.	33	14	DOUGLAS COUNTY.	22	29
DOUGLAS COUNTY FL.	7	30	DOUGLAS COUNTY SU.	32	23	DOUGLAS COUNTY.	33	15	DOUGLAS COUNTY.	22	34
DOUGLAS COUNTY FL.	7	21	DOUGLAS COUNTY SU.	32	26	DOUGLAS COUNTY.	33	16	DOUGLAS COUNTY.	23	10
DOUGLAS COUNTY FL.	7	6	DOUGLAS COUNTY SU.	32	34	DOUGLAS COUNTY.	33	21	DOUGLAS COUNTY.	23	33
DOUGLAS COUNTY FL.	6	33	DOUGLAS COUNTY SU.	14	10	DOUGLAS COUNTY.	33	17	DOUGLAS COUNTY.	25	3
DOUGLAS COUNTY FL.	6	34	DOUGLAS COUNTY SU.	3	36	DOUGLAS COUNTY.	33	23	DOUGLAS COUNTY.	21	30
DOUGLAS COUNTY FL.	6	35	DOUGLAS COUNTY SU.	32	27	DOUGLAS COUNTY.	33	24	DOUGLAS COUNTY.	25	8
DOUGLAS COUNTY FL.	6	36	DOUGLAS COUNTY SU.	10	33	DOUGLAS COUNTY.	33	25	DOUGLAS COUNTY.	25	11
DOUGLAS COUNTY FL.	7	1	DOUGLAS COUNTY SU.	12	36	DOUGLAS COUNTY.	35	15	DOUGLAS COUNTY.	25	24
DOUGLAS COUNTY FL.	7	2	DOUGLAS COUNTY SU.	10	27	DOUGLAS COUNTY.	33	27	DOUGLAS COUNTY.	25	34
DOUGLAS COUNTY FL.	7	3	DOUGLAS COUNTY SU.	10	28	DOUGLAS COUNTY.	35	14	DOUGLAS COUNTY.	26	4
DOUGLAS COUNTY FL.	7	15	DOUGLAS COUNTY SU.	10	29	DOUGLAS COUNTY.	33	32	DOUGLAS COUNTY.	26	9
DOUGLAS COUNTY FL.	7	5	DOUGLAS COUNTY SU.	10	31	DOUGLAS COUNTY.	33	33	DOUGLAS COUNTY.	26	10
DOUGLAS COUNTY FL.	7	32	DOUGLAS COUNTY SU.	31	8	DOUGLAS COUNTY.	34	6	DOUGLAS COUNTY.	23	2
DOUGLAS COUNTY FL.	7	7	DOUGLAS COUNTY SU.	10	26	DOUGLAS COUNTY.	34	8	DOUGLAS COUNTY. FORESTRY DEPT	11	19
DOUGLAS COUNTY FL.	7	8	DOUGLAS COUNTY SU.	10	34	DOUGLAS COUNTY.	34	28	DOUGLAS COUNTY. HWY DEPT	32	7
DOUGLAS COUNTY FL.	7	9	DOUGLAS COUNTY SU.	10	34	DOUGLAS COUNTY.	34	29	DOUGLAS COUNTY. HWY DEPT	11	35
DOUGLAS COUNTY FL.	7	10	DOUGLAS COUNTY SU.	10	35	DOUGLAS COUNTY.	34	30	DOUGLAS COUNTY. INDIAN LAND TRUST	11	4
DOUGLAS COUNTY FL.	7	11	DOUGLAS COUNTY SU.	10	36	DOUGLAS COUNTY.	34	34	DOUGLAS COUNTY. SPECIAL USE	4	30
DOUGLAS COUNTY FL.	7	12	DOUGLAS COUNTY SU.	11	36	DOUGLAS COUNTY.	34	35	DOUGLAS TAMARACK INC.	1	20
DOUGLAS COUNTY FL.	7	31	DOUGLAS COUNTY SU.	12	4	DOUGLAS COUNTY.	33	10	DOUGLAS TAMARACK INC.	1	29
DOUGLAS COUNTY FL.	7	4	DOUGLAS COUNTY SU.	12	25	DOUGLAS COUNTY.	33	26	DOWELL. MELVIN W & GLORIA J	29	21
DOUGLAS COUNTY FL. FORESTRY DEPT	2	33	DOUGLAS COUNTY SU.	12	31	DOUGLAS COUNTY.	19	23	DOWELL. MELVIN W & GLORIA J	29	35
DOUGLAS COUNTY SU.	23	10	DOUGLAS COUNTY SU.	10	32	DOUGLAS COUNTY.	16	25	DOWNES FAMILY LIMITED. PARTNERSHIP	4	27
DOUGLAS COUNTY (FLOWAGE).	4	2	DOUGLAS COUNTY WILDLIFE. AREA	10	21	DOUGLAS COUNTY.	16	26	DOWNES. SHARON C	4	21
DOUGLAS COUNTY (FLOWAGE).	4	31	DOUGLAS COUNTY WILDLIFE. AREA	10	23	DOUGLAS COUNTY.	16	36	DOWNES. SHARON CLAIRE	4	21
DOUGLAS COUNTY (FLOWAGE).	4	32	DOUGLAS COUNTY WILDLIFE. AREA	10	22	DOUGLAS COUNTY.	17	18	DOWNES. VALERIE J	5	20
DOUGLAS COUNTY F L.	32	32	DOUGLAS COUNTY WILDLIFE. AREA	10	16	DOUGLAS COUNTY.	17	19	DOWNES. VALERIE J	4	28
DOUGLAS COUNTY F L.	10	25	DOUGLAS COUNTY WILDLIFE. AREA	10	14	DOUGLAS COUNTY.	17	31	DOWNEY. LEE R	26	23
DOUGLAS COUNTY F L.	10	36	DOUGLAS COUNTY WILDLIFE. AREA	10	24	DOUGLAS COUNTY.	19	3	DOWNEY. LEE R & MARILYN J	26	23
DOUGLAS COUNTY F L.	30	7	DOUGLAS COUNTY WILDLIFE. AREA	10	15	DOUGLAS COUNTY.	19	3	DOWNEY. LYNN M & PENNY L	26	23
DOUGLAS COUNTY F L.	30	18	DOUGLAS COUNTY.	32	9	DOUGLAS COUNTY.	19	6	DOWNS JANICKI FUNERAL. HOME INC	29	5
DOUGLAS COUNTY F L.	32	17	DOUGLAS COUNTY.	32	10	DOUGLAS COUNTY.	21	16	DOWNS. MARCIA M	4	21
DOUGLAS COUNTY FISH & GAME LEAGUE	32	12	DOUGLAS COUNTY.	32	11	DOUGLAS COUNTY.	19	9	DOWNS. ROBERT G	4	21
DOUGLAS COUNTY FISH AND. GAME LEAGU	39	34	DOUGLAS COUNTY.	32	12	DOUGLAS COUNTY.	15	6	DOWNS. ROBERT G & CYNTHIA	32	10
DOUGLAS COUNTY FISH AND. GAME LEAGU	32	12	DOUGLAS COUNTY.	32	13	DOUGLAS COUNTY.	19	31	DOWNS. THOMAS J	4	7
DOUGLAS COUNTY FL.	32	16	DOUGLAS COUNTY.	32	14	DOUGLAS COUNTY.	29	18	DOWNS. THOMAS J & JOANN C	4	21
DOUGLAS COUNTY FL.	36	20	DOUGLAS COUNTY.	32	16	DOUGLAS COUNTY.	2	18	DOWNS. WILLIAM M	4	21
DOUGLAS COUNTY FL.	32	33	DOUGLAS COUNTY.	32	8	DOUGLAS COUNTY.	20	1	DOYLE. MARY A	16	25

Ownername	Page	Sec	Ownername	Page	Sec	Ownername	Page	Sec	Ownername	Page	Sec
DRAIN, GERALD L	34	18	EAST CENTRAL ENERGY,	32	24	ELLENBECKER, FRANK D & DONNA M	12	36	ERICKSON, JOHN M	33	15
DRAIN, TRAVIS K & CAROL R	21	18	EAST CENTRAL ENERGY,	5	30	ELLENSON, DANIEL & RUBY	25	36	ERICKSON, JOHN M	34	7
DRAKE, CHARLES W & BONITA D	16	24	EAST SIDE NEIGHBORHOOD, SERVICE INC	11	1	ELLENSON, STEVEN J	29	2	ERICKSON, JOHN P & LYNETTE J	31	12
DRAKE, JAMES D	16	26	EAST SIDE NEIGHBORHOOD, SERVICE INC	11	12	ELLER, MATTHEW B & JEANNE M	34	7	ERICKSON, JUDITH R (ZEMAN)	31	12
DRALLMEIER, CHERYL J	26	25	EASTMAN, JEANNE A	32	10	ELLER, TIMOTHY J & LORI L	28	22	ERICKSON, JUDITH L	29	8
DRAPER, DENNIS J & KRISTIN	22	26	EASTMAN, MARY A & SCOTT M	19	3	ELLINGBOE, O B	31	13	ERICKSON, LINDA M	20	12
DRAPER, DENNIS J & KRISTINE A	22	26	EASTMAN, SCOTT M & MARY A	19	3	ELLINGSON, SHAWN P & ANGELA L	34	33	ERICKSON, LYNETTE & JOHN P	31	12
DRAVES, RONALD H	11	26	EASTWOOD, GARY R	11	30	ELLIOT, PHYLLIS L	17	18	ERICKSON, MARION L	32	10
DRD, LLP		10	EATON, PHYLLIS K	26	33	ELLIOTT, RONALD L	11	36	ERICKSON, MARK W & NANCY K	17	2
DRECKMAN, DANIEL J & KRISTINE M	2	17	EBEL, CAROL E	16	24	ELLIOTT, ROYAL A & RAE JEAN	6	4	ERICKSON, MATTHEW E	31	12
DREIER, WILLIAM W & DONNA M	25	34	EBERT, BRIAN J & BETTY L	11	30	ELLIS, STEPHEN R & CYNTHIA	22	22	ERICKSON, MERRILL R	35	3
DRESBACK, MARY	33	22	EBERT, DAVID N	32	18	ELLISON, ALLEN L	28	9	ERICKSON, MIKE B & KATHRYN M	32	15
DRESSER, SHARON R	16	25	EBERT, ROBBY R & JENNIFER A	22	21	ELLISON, CARL & EUNICE	33	30	ERICKSON, NANCY	28	16
DRESSER, BRUCE W & DIANE M	23	16	ECCLES, BRIAN S	20	11	ELLISON, CARL E & EUNICE A	33	30	ERICKSON, NANCY L	34	33
DREWS, FRANK A & KATHLEEN A	16	32	ECCLES, DENNY R	33	32	ELLISON, CLARENCE D & BARBARA J	27	23	ERICKSON, OWEN W	20	8
DREXLER LLP,	4	17	ECCLES, DOROTHY M	20	1	ELLISON, CLARENCE H & DAVID C	27	23	ERICKSON, OWEN W	20	7
DRIGGETT, DANIEL & SANDRA	4	22	ECCLES, GLORIA	33	32	ELLISON, MARIAN & LORRAINE	21	18	ERICKSON, RICHARD E	23	12
DRINKWINE, ANDRE L & JOYCE	32	10	ECKENRODE, RICHARD J & BARBARA A	4	31	ELLISON, RANDY S & MELINDA M	29	3	ERICKSON, ROBERT	34	18
DROAK, DILLIE	4	30	ECKLAND, ELMER G & HARRIET	20	12	ELLS, EARL R & PATRICIA	35	11	ERICKSON, ROBERT J & JUDITH L	31	12
DROBOT, PAUL C	33	26	ECKLUND, DOUGLAS J & WENDY S	26	9	ELLS, EARL R & PATRICIA	35	14	ERICKSON, ROGER	32	10
DROLSON, EDWARD J	29	34	ECKWRIGHT, ELMER H & MARY M	3	27	ELLS, EARL R 7 PATRICIA	35	11	ERICKSON, ROGER K	20	12
DROLSON, GENE & JEAN	26	23	EDDY'S OUTLAWS,	23	11	ELM, ALBERT T & JACALYN	33	13	ERICKSON, ROSS G	22	6
DROLSON, GENE C	26	23	EDDY'S OUTLAWS,	25	12	ELM, RICHARD C	16	31	ERICKSON, SHERRY L	17	18
DROLSON, GENE C & JEAN M	26	36	EDDELSTEIN, ROBERT A	22	4	ELMBERG, CHARLES L	25	33	ERICKSON, STEPHEN P & TERRI L	34	8
DROLSON, GENE C & JEAN M	26	23	EDGEITTE, DAVID B	30	30	ELMER, TROY R & JULIE A	2	16	ERICKSON, STEVEN J & RHONDA M	32	34
DROLSON, RICHARD C & JOANN L	19	8	EDISON, PETER O	31	23	ELMGREN, DAVID B & VIRGINIA L	24	7	ERICKSON, STEVEN L	29	9
DROLSUM, ELIZABETH	23	12	EDLUND, LYNNE M	23	1	ELMORE, JILL M	16	26	ERICKSON, TERESA R	20	12
DROST, CHRISTOPHER M & LYNN M	16	20	EDMAN, ROLAND L	17	19	ELMORE, TERESA L	10	22	ERICKSON, TIMMIE E	28	19
DROST, MICHAEL	9	20	EDMONDSON, CHARLES K & CLAIRE E	4	31	ELMQUIST, A	33	17	ERICKSON, VERNON E & JANICE V	20	12
DRUCKER, MARJORIE A	29	7	EDMUNDS, PETER S & POLLY	17	19	ELMERS, DAVID B	14	19	ERICKSON, WALLACE C & ELIZABETH J	7	32
DRURY, GERALD L & CATHERINE A	9	22	EDNA F DIBBLE FAMILY TRU, ST	4	13	ELY, MARK R	23	31	ERICKSON, WAYNE L & SHERRY L	32	15
DUCA, ERNESTINE	33	16	EDQUIST, DAVID M	20	17	ELY, MARY J	33	14	ERICKSON, WILLIAM R	34	7
DUCART, CHARLES D & DENISE M	32	24	EDSON, HOBART B & MARJORIE A	4	21	ELY, THOMAS S	12	24	ERICKSON, WILLIAM R & PATRICIA K	34	8
DUCETT, TERESA L	5	36	EDSTROM, CHARLES A & ROBERTA M	34	12	ELZINGA, DAVID L	17	7	ERIKEL, ROBERT J & GAYE E	35	22
DUCHONOWSKI, ALAN J & ANNETTE L	1	17	EDWARDS REALTY & FIN. CO	33	22	EMANUELSON, RICHARD L & ROSEMARY A	3	25	ERKKILA, BRIAN J & CHRISTINA M	35	11
DUCKETT, EARL R	7	21	EDWARDS REALTY & FINANCE, CO INC	32	10	EMERSON, THOMAS L & ANGELA M	19	4	ERKKILA, JAMES E & DONNA L	29	3
DUCKETT, MARY L	16	33	EDWARDS REALTY & FINANCE, CO. INC	32	10	EMER, JOSEPH R & AUDREY A	40	28	ERKKILA, RODNEY A & LILLIAN	36	9
DUDDINGSTON, DAVID E	4	31	EDWARDS, ALDON K	5	12	EMERY, JEFFERY L & KATHLEEN A	30	2	ERKKILA, WALTER A	35	6
DUDECK, DAVID H & VIRGINIA L	16	24	EDWARDS, ALDON K & RICHARD H	5	12	EMMERT, ELIZABETH E	4	16	ERKLE, GAYE E	36	18
DUDEK, HELEN	17	18	EDWARDS, ANN L	18	13	EMONS, LARRY V & KATHLEEN S	24	18	ERLANDSON, MARIE KAY	23	2
DUDEK, HELEN M	32	10	EDWARDS, CAROL J	20	5	ENDRES, SHELLY M	25	2	ERLANDSON, ORRIS D	1	18
DUDEK, HELEN M	17	18	EDWARDS, CINDY L	12	26	ENDRES, SHELLY M	31	26	ERNO, THOMAS J	30	33
DUDSIC, DONALD W	25	8	EDWARDS, DENNIS	14	1	ENDRES, SHELLY M	31	35	ERNST, CAROL J & ANTHONY S	27	30
DUEX, THOMAS M	9	23	EDWARDS, DENNIS & STEVE	14	8	ENGBERG, LARRY & JORDANA	27	28	ERSTAFF, INC A SOUTH DAK	29	
DUFFY, TIMOTHY J & PATRICE L	26	3	EDWARDS, DENNIS E	14	7	ENGBLOM, KENNETH G	31	1	ESHELMAN, VERNON D & JACQUALINE M	28	12
DUFON, CHARLES A & CRYSTIE A	5	32	EDWARDS, JESSIE	16	29	ENGBLOM, KENNETH G & DIANNE	31	1	ESKELSON, RICHARD D	26	10
DUFOUR, MICHAEL A & DIANNE A	29	34	EDWARDS, JESSIE	5	12	ENGBRETSON, PAUL D & PETER D	40	21	ESKELSON, RICHARD D & IRENE J	27	6
DUGAL, JAMES P	18	13	EDWARDS, JESSIE	11	18	ENGBRETSON, PAUL D & PETER D	34	7	ESLER, BRADLEY D & ROXANNE R	34	14
DUGAS, DOUGLAS	26	30	EDWARDS, JESSIE A	22	35	ENGBRETSON, RANDOLPH L & GAIL M	23	17	ESPE, MARVIN O & MYRNA F	16	25
DUGDALE, DARRELL L	31	8	EDWARDS, JESSIE A	16	26	ENGLER, JOE W	16	12	ESSELSTROM, DANIEL J & DOUGLAS P	34	2
DUGGER, DANIEL	41	24	EDWARDS, JESSIE A	33	21	ENGEL, JOE WILLIAM	16	11	ESSELSTROM, DANIEL J & KRISTINE M	34	2
DUL, MISSABE-IRON RG RWAY,	32	13	EDWARDS, JESSIE A & RICHARD H	27	34	ENGEL, LARRY E	16	12	ESSELSTROM, DOUGLAS P & DANIEL J	34	1
DUL, WINNIPEG & PACIFIC	32	32	EDWARDS, KATHERINE K	16	35	ENGEL, SUSAN A (OVRT)	16	1	ESSELSTROM, DUANE G & KATHRYN T	35	27
DUL, WINNIPEG-PAC RWAY CO	32	32	EDWARDS, MICHAEL A & MICHELLE E	32	27	ENGEL, TERRY J	36	17	ESSELSTROM, INEZ M	34	17
DUL, WINNIPEG-PAC RWAY CO	32	32	EDWARDS, MICHAEL D	34	8	ENGBELBRECHT, BETTI A	25	11	ESSELSTROM, MELVIN	34	10
DUL, MISSABE-IRON RRG RWAY,	32	15	EDWARDS, MICHAEL D & CATHY	20	5	ENGBELBRECHT, BETTI A	25	12	ESSEN, BRAD J & KATHERINE M	34	34
DUL, WINNIPEG PACIFIC RWAY,	32	16	EDWARDS, NOEL G	20	7	ENGLING, BARBARA A	32	11	ESSEN, BRADLEY J	17	31
DULINSKI, DANIEL J & DARLENE I	29	35	EDWARDS, PATRICK H	16	26	ENGLING, BARBARA A	32	12	ESSEN, JESSIE EDWARDS & BRAD	16	29
DULL, C F	1	18	EDWARDS, RICHARD	5	14	ENGMANN, ROBERT D	34	21	ESSEN, SCOTT R	35	11
DULL, C F	1	19	EDWARDS, RICHARD & JUDITH	16	36	ENGHUSEN, MICHAEL A & PENNIE L	16	25	ESSEN, TERRANCE P & SANDRA J	16	25
DULL, C.F. & JUDY A	1	18	EDWARDS, RICHARD & JUDITH H	16	36	ENGHUSEN, MICHAEL A & PENNIE L	22	13	ESTATE OF ROBERTA, MIKKOLA	36	22
DUL-MISSABE-IRON RRG RWAY,	32	15	EDWARDS, RICHARD H & JUDITH M	26	33	ENGHUSEN, MICHAEL A & ROSEMARIE	16	25	ESTERBROOKS, LUELLA I	5	12
DULUTH MISSABE & IRON, RANGE RAILROAD	31	12	EDWARDS, RICHARD H & JUDITH M	5	12	ENGLAND, DANIEL	20	31	ESTERL, JOHN	31	12
DULUTH MISSABE & IRON, RANGE RAILWAY	32	13	EDWARDS, RICHARD H & PATRICK H	3	25	ENGLE, ROGER & ELAINE	23	12	ESTRIDGE, RICHARD A & TERRI K	2	33
DULUTH WINNEPEG PACIFIC, RAILWAY CO	32	8	EDWARDS, ROBERT D	23	12	ENGLING, KARL H	10	9	ET & L ENTERPRISES,	11	31
DULUTH WINNEPEG PACIFIC, RAILWAY CO	32	9	EDWARDS, ROBERT D & NANCY K	23	11	ENGSTROM, TERRANCE C & PAMELA J	29	36	ET & L ENTERPRISES,	16	26
DULUTH WINNEPEG PACIFIC, RAILWAY CO	32	8	EDWARDS, RODNEY E & KAY L	12	25	ENICHEN, EDWARD J	24	10	ET & L ENTERPRISES,	27	35
DUMKE, DAVID M & SUEANN	36	13	EDWARDS, STEVEN D & LYNNETTE A	32	25	ENO, JOAN	21	15	ET & L ENTERPRISES,	5	19
DUNAISKI, BRYAN C & ANN M	26	11	EDWARDS, TYLER M & MEGHAN R	26	4	ENRIGHT, RAYMOND J & SUSAN E	29	36	ET & L ENTERPRISES,	5	32
DUNBAR, DANIEL J	20	36	EFFINGER, BENEDICT	35	20	ENSTROM, WALTER G	17	17	ETESTAD, HOWARD G & PATRICIA I	21	18
DUNHAM, JACK A & DIANA R	12	16	EGAN, ROBERT J	20	12	ENTERTAINMENT HOLDINGS, CORPORATION	33	9	EVANS, BRUCE M & EILEEN R	4	31
DUNLAP, LARRY A & LINDA I	26	27	EGGBRECHT, JOEL C	20	14	EPPELRY, DAVID J & PAMELA J	17	16	EVANS, DUANE A & ILLA J	11	26
DUNLAP, LARRY A & LINDA L	26	27	EGGLESTON, ARDEN & PATRICIA A	12	35	ERBECK PROPERTIES,	39	35	EVANS, GRIFFITH S & GERLAINE M	27	26
DUNLEVY, SHAWN M	11	25	EHRSMANN, KARL J & SUZANNE M	29	5	ERBELE, C DAVID	5	35	EVANS, JAMES L	4	31
DUNN, KATHLEEN L	3	24	EICHELKROUT, WALLACE E	22	25	ERDMAN, DARRELL A & JOANN K	23	2	EVANS, LEROY & KRISTI J	29	17
DUNNY, PATRICK L & PENNY K	28	22	EICHNER, LEONARD T	3	26	ERDMAN, ROBERT A & GAIL M	23	26	EVANS, LEROY C & JILL L	29	17
DUNST, GARY D	4	12	EICKSTEDT, DUDLEY W & SHARON J	4	31	ERIKSEN, ALVIN W & JANET L	35	20	EVANS, LOWELL W & CAROLYN R	22	15
DURCH, CHRISTY K	1	32	EISCHENS, RICHARD J & ANNETTE G	4	21	ERIKSEN, DANIEL A	29	36	EVANS, PAUL E & LISA A	15	25
DURENE, ARTHUR R & MARVIS D	31	7	EISENACH, DOUGLAS	35	36	ERIKSEN, LARRY A & CHARLOTTE M	32	35	EVANS, PAUL E & LISA A	15	36
DURENE, ARTHUR R & MARVIS D	31	18	EISENMANN, CHARLES S & RAEJEAN L	16	36	ERIKSEN, LESLIE M	21	15	EVANS, WILLIAM E & LESLIE J	20	13
DURING, JUDITH E	18	35	EISENMANN, GEORGE T	36	5	ERICKSON, ALLAN E & MELBA E	32	7	EVANSON, BLAIRE J & PAIGE A	33	13
DURSKI, LESLIE J & PAULA J	21	21	EISENMANN, RICHARD J	36	9	ERICKSON, ANGELINE M	4	22	EVAVOLD, CHRIS J & INGRID C	24	18
DUSEK, JERRY	24	18	EISENMANN, RICHARD J & BRENDA	36	5	ERICKSON, CHARLES E & CATHERINE M	33	9	EVAVOLD, INGRID JOHNSON-	26	21
DUSEK, MRS JEROME	29	26	EISENMANN, RICHARD J & BRENDA L	16	25	ERICKSON, CLARENCE & MILDRED	32	10	EVAVOLD, STANLEY A	35	10
DUTTER, CHARLES	30	1	EKAR, CLYDE R & DIANE K	29	36	ERICKSON, CYNTHIA S & TRACI L	33	25	EVAVOLD, STANLEY A	35	3
DUVALL, JOHNNY & JANET G	6	18	EKBLAD, KRISTINE & STEVEN	1	26	ERICKSON, DANIEL A & DONNA M	35	19	EVENSTAD, GARY	28	29
DUVALL, WALTER J & KATHRYN A	7	20	EKBOM, CLYDE W & ANDREA M	16	26	ERICKSON, DARYL R & LILLIAN L	11	29	EVENSTAD, JUDITH A	22	26
DUZYNSKI, WAYNE & KAY D	1	27	EKLOF, WILLIAM A & DEBORAH L	35	27	ERICKSON, DEL	34	1	EVERED, BARBARA A	23	1
DVORACEK, DENNIS M & JANIS L	4	31	EKLUND, GERALD L & JANET A	21	18	ERICKSON, DELORSE	32	14	EVERED, DAVID	28	1
DVORAK, MARK	1	20	EKSTROM, KENNETH E & ALICE F	36	36	ERICKSON, DELORSE	32	23	EVERED, DAVID J & KELLY J	29	6
DYE, TRAVIS & MICHELLE R	14	30	EKSTROM, PAUL & KATHLEEN L	40	22	ERICKSON, DONALD R & BEATRICE M	1	34	EVERED, ROBERT E	16	25
DYER, MARIE BERNER	30	12	EKSTROM, ROBERT W & MARLENE	4	12	ERICKSON, DONNA M	35	19	EVERED, ROBERT E	17	30
DYER, SCOTT W	27	15	ELDRED, WILLIAM	34	35	ERICKSON, DOROTHY J	29	7	EVERSON, JOHN S & JULIE A	14	1
DYER, SCOTT W & ROSE A	33	27	ELGERSMA, RICHARD A & KELLY L	18	14	ERICKSON, DOROTHY J	29	35	EVES, ARTHUR C & JOAN E	34	31
DYMOKE, FRED	33	15	ELGIN, JENNIFER L	29	9	ERICKSON, ERIC L	23	8	EWERT, RODNEY R	35	12
DZIKONSKI, EDMOND	27	36	ELIASON, ALAN G & KARI K	28	34	ERICKSON, EUGENE J & MARION C	29	25	F		
DZIKONSKI, GARY E & DEBRA A	27	22	ELIASON, BETTY M	16	25	ERICKSON, GARY L	28	1	FABRI, TODD P & LORI J	40	34
DZIKONSKI, STANLEY J & SHARON A	27	36	ELIASON, BETTY ME	16	25	ERICKSON, GARY L	35	31	FABER, ALLEN E & BARBARA R	12	24
DZUBNAR, NANCY	32	7	ELIASON, DARIN L & CHRISTINE M	30	6	ERICKSON, GARY L & STEVEN L	29	7	FADUM, AUNE M	16	24
E			ELIASON, EDWARD D & CATHY L	16	36	ERICKSON, HARRY H	8	20	FAGAN, ROBERT J	21	9
E T & L ENTERPRISES,	20	35	ELIASON, KEVIN & KRISTINA G	11	2	ERICKSON, JAMES E & BARBARA	34	18	FAGAN, ROBERT R & SHELEEN C	3	22
EARHART, ROBERT W & MILA M	32	34	ELIASON, LEROY	23	16	ERICKSON, JAMES G	28	32	FAIR, JOHN R	23	4
EAST CENTRAL ENERGY,	2	8	ELIASON, ROBERT M	19	3	ERICKSON, JAMES R	34				

Ownername	Page	Sec	Ownername	Page	Sec	Ownername	Page	Sec	Ownername	Page	Sec
FAIRFIELD, GEORGE E & DIANNE A	16	25	FETTERS, JAMES A	34	31	FLANAGAN, JOHN E & MICHELLE M	14	6	FRANKLIN, MARY K	32	10
FALCONER, RICHARD	18	34	FETTING, ROBERT & MARK & JASON	5	36	FLANDRICK, MICHAEL D & TREENA A	18	35	FRANSAL, LEE & JOLENE	13	1
FALCONER, RICHARD P & IRENE S	18	34	FIANDT, JAMES T	41	32	FLANNERY, JAMES B	29	2	FRANTI, WILLIAM P & GERTRUDE H	21	1
FALK, CARL W	29	6	FIANDT, MICHAEL J & BARBARA A	4	9	FLANNERY, JAMES B & JANICE F	19	29	FRASCOE, PETER J	12	24
FALK, JEANNE M	29	8	FIBISON, JAMES D	9	20	FLATEN, DONALD O	32	10	FRAUNDORF, WILLIAM J	22	27
FALK, LAWRENCE W	29	35	FIDELITY NATIONAL BANK,	16	12	FLEISCHER, KEITH R	34	31	FRAUNDORF, WILLIAM J	22	28
FALK, LEROY & HILDA	35	35	FIELD, EDWARD W & ROGER W	28	4	FLEISCHMANN, KENT F & LESLIE A	35	30	FRAUNDORF, WILLIAM J	22	33
FALK, MARILYN A	12	30	FIELD, MICHAEL W	23	16	FLEMING, TIMOTHY R & CHERYL	3	25	FRAUNDORF, WILLIAM J	22	34
FALKENBERG, EMIL	33	15	FIELD, MICHAEL W & KATHLEEN A	32	8	FLEMMEN, BRADLEY R & ELIZABETH L	27	11	FRAUNDORF, WM J	22	28
FALLS, DEAN C & BERNICE V	9	24	FIELD, ROGER W & EDWARD W	28	4	FLEMMEN, PERRY L	23	3	FRAWLEY, NORBERT E	17	32
FALSTAD, ROBERT D & CAROLINE H	23	1	FIELDS, MICKY A	36	14	FLEMMEN, PERRY L & SUSAN R	23	3	FRAWLEY, NORMAN E & PHYLLIS A	17	32
FALTEISEK, DAREL C	4	31	FIERECK, DAVID P & REBEKA J	34	29	FLESHER, KATHLEEN M & MARK R	12	25	FREDERICK, HAROLD A	36	14
FALTEISEK, STEVE L & LORI	4	31	FILIPOVICH, CHEDO	26	27	FLETTY, JAMES M & MICHAEL T	3	25	FREDERICK, RUTH M	36	15
FAMILY FORUM INC.	30	13	FILLBACH, JEFFREY A & JOSETTE A	11	2	FLINT, RICHARD N	17	19	FREDERICKS, RUSSELL & CINDI	32	15
FAMILY TRUST, THE TRAVIS DRAIN	21	18	FILLOZI, GERALD	31	12	FLINT, SHERRI L & REES G	33	22	FREDRICK, BONNI D	29	36
FANGMAN, JAMES W & CAROL K	1	17	FINCH, JULIE A	5	6	FLOOD, PATRICK B	18	34	FREDRICK, JAMES E	33	22
FANSLER, DUANE D & STEPHANIE M	4	21	FINCKLER, CHARLES W & TERRI L	23	2	FLORES, ROBERT W & MICHELE J	40	22	FREDRICK, ROBERT A	14	6
FARLEY, MATTHEW B & MARIBETH	36	5	FINCKLER, ELAINE C	23	2	FLUG, MATTHEW J & KAREN D	4	5	FREDRICKSON, HELEN	16	24
FARLEY, MICHAEL W & KAREN A	16	24	FINK, CHARLES E	16	25	FLYEN, GARRET J & LISA M	21	18	FREED, RONALD L	16	13
FARMAKES, CAROL A & GEORGE J	31	12	FINLEY, CHARLES G & CLAUDIA	28	36	FLYNN, JEFFREY B	11	15	FREED, RONALD L	16	16
FARMAKES, GEORGE J & CAROL A	31	12	FINLEY, DAVID C & LOLA M	29	35	FLYNN, TIMOTHY J & CASSANDRA M	26	27	FREELAND, CONNIE (JOHNSON)	32	26
FARMAKES, WILLIAM J	29	35	FINNANE, ROBERT M	20	14	FLYNN, TIMOTHY J & JOAN M	32	27	FREEMAN, PATRICK T & JUDITH A	34	20
FARMER, CHRISTOPHER K	28	32	FINNANE, ROBERT M	25	27	FOAT, PATRICK & KARA	18	25	FREER, ALLAN J	1	13
FARMER, DANIEL J	20	30	FINNER, SCOTT M	5	28	FOBEAR, DAVID A	5	31	FREER, SCOTT & CANDACE	1	13
FARMER, GERALD A	21	1	FINNER, SCOTT M	5	29	FOERST, ERIC W	25	2	FREER, SCOTT R & CANDACE K	1	13
FARMER, GERALD E & THERESA A	27	3	FINNER, SCOTT M	5	32	FOERST, JULIE & FRED	25	2	FREES, ROBERTA	13	1
FARMER, JAMES D	28	32	FINNESSY, REBECCA J	17	18	FOERST, LINDA J	26	26	FREGIN, STEVEN G & MARY J	27	9
FARMER, JOSEPH L & MARY K	5	12	FINNISH APOSTOLIC CHURCH,	35	23	FOERST, MICHAEL P & CATHERINE	25	2	FREID, ROBERT A	16	13
FARNNESS, LAWRENCE	29	36	FINNISH APOSTOLIC LUTH., CHURCH	35	22	FOGO, SANDRA L	20	1	FREID, TERRY P & JANE M	30	14
FARRELL, CAROL A & VERNON	23	25	FINNISH EV. LUTHERAN, CHURCH	35	23	FOIX, ARTHUR	33	22	FREID, TIMOTHY E & MARY A	10	10
FASBENDER, JACK & ELAINE	19	10	FINNISH EVANGELICAL LUTH. NATL CONGRE	35	34	FOLEY, THOMAS M & NANCY L	9	15	FREITAG, RICK & ROBERTA	4	16
FASBENDER, JACK W	19	8	FINSLAND, ROBERT P & JUNE C	20	13	FOLLIS, ALLAN R & GAIL M	29	26	FREITAG, THOMAS A	12	26
FASCHINBAUER, FRANK J	20	31	FINSTAD HOLDINGS INC.	27	33	FOLLIS, BARBARA R	35	11	FRELICHOWSKI, MICHAEL & SAMARA	12	33
FASCHINGBAUER, JAMES L & THOMAS P	11	26	FINSTAD HOLDINGS, INC	11	11	FOLLIS, BETSY A & SCOTT D	29	28	FRENCH, TROY & DAWN	4	2
FASSINO, JOHN & ELSYE M	26	9	FINSTAD HOLDINGS, INC	17	17	FOLLIS, GENE & BARBARA	30	5	FRENCH, TROY W & DAWN	16	35
FASTELAND, LINDA S	31	12	FINSTAD HOLDINGS, INC	5	5	FOLLIS, GENE B	30	5	FREUND, JEFFERY	31	33
FASTELAND, LINDA S (BONE)	31	12	FINSTAD HOLDINGS, INC &	16	16	FOLLIS, GENE B	30	14	FRIBORG, DAVID P & TWILA M	33	15
FASULES, ALEXANDER P	31	12	FINSTAD, BRIAN	5	6	FOLLIS, KEITH B & JANINE	30	13	FRICK, PATRICIA A	12	25
FATE TRUST, JOHN R	31	34	FINSTAD, BRIAN M	4	1	FOLLIS, SARA K	28	34	FRIDAY, FLOYD G	12	16
FATHER GORDON DEVELOPMEN. T	4	4	FINSTAD, BRIAN M	5	6	FOLLIS, TIMOTHY F & FRANCINE T	30	14	FRIEDLANDER, GARDNER L	30	27
FAUGERSTROM, JAY M	35	9	FINSTAD, BRUCE R & WENDY A	5	6	FOLLIS, TROY A & WENDY J	30	6	FRIEND, CHARLES M & SHERRY L	34	33
FAUGERSTROM, JAY M & DONNA R	35	16	FINSTAD, CHARLES S & CAROL B	4	31	FOLLIS, WALTER W & SHIRLEY E	36	36	FRIEND, THOMAS S & MARTHA J	18	24
FAUL, DENNIS	15	36	FINSTAD, DIANE E	6	30	FOLLIS, WILLIAM T	30	14	FRIKART, DARRELL R & HELEN L	16	26
FAUL, DENNIS	16	31	FINSTAD, DONALD P	11	31	FOLLIS, WILLIAM T & JANET F	30	14	FRINGER, DAVID E & MARY L	16	23
FAUL, JAMES S	15	36	FINSTAD, ERIK D	33	23	FOLLIS, WILLIAM T & JANET G	30	14	FRINGS, DAVID A & JODY M	29	35
FAUL, JAMES S & MARIA J	10	10	FINSTAD, ERIK D	4	1	FOLSOM, FL	33	11	FRISKE, DAVID R & KATHERINE M	4	12
FAUL, PATRICK J & SHERRY L	10	10	FINSTAD, ERIK D	5	7	FONGER, JAMES D	28	34	FRITSCH, MARLEN & SHAREN	34	25
FAULDS, DENNIS J & MARGUERITE Z	17	18	FINSTAD, GLENDA J	10	36	FONGER, RONALD & JULIA L	16	25	FRITZ, BERNARD A & KATHLEEN A	14	20
FAULK, HOWARD A	35	30	FINSTAD, GLENDA J	4	1	FONGER, ROXANN L	34	33	FRITZ, DAVID F	33	14
FAVRO, NICOLE M	29	36	FINSTAD, GLENDA J	5	7	FONTAINE, ROMAE A & JOHN R	16	25	FRITZ, MICHELLE E	16	25
FAWNER, DENNIS V & ANN M	40	29	FINSTAD, PATRICIA A	11	31	FONTAINE, SHELDON R	11	29	FRITZ, THOMAS E	12	25
FAY, ORVILLE J	34	29	FINSTAD, ROGER D	11	31	FOOTE, JAMES L & DESSA M	29	35	FRITZKE, ROBERT M & ALEDA M	3	25
FEATHERLY, BERNARD G	5	6	FINSTAD, ROGER D & GLENDA	5	18	FORBES FAMILY TRUST,	4	16	FRITZLER, DAVID F & JOAN M	19	8
FEATHERLY, CLYDE T	5	6	FINSTAD, ROGER D & GLENDA J	5	7	FORBES, JAMES D	4	16	FROBERG, M KENT & MARY L	1	33
FEATHERSTONE, THOMAS F & PAMELA R	27	30	FINSTAD, RONALD D	16	27	FORD, JIRD & AMY	12	26	FROMM, ERIC A & JULIE A	16	36
FECHTELKOTTER, GREGG L	29	5	FIREHILL GOLF COURSE LLC,	9	36	FORD, JIRD D & AMY B	12	30	FROMMLZ, LEONARD F	15	26
FECHTELKOTTER, GREGG L	35	32	FIRKUS, RASHELLE A	23	7	FORD, LARRY E & JOCELYN T	27	30	FRONKE, DIANE M	4	22
FECHTELKOTTER, GREGG L	29	6	FIRST BANK ASSOCIATES &, PETER T & STE	30	27	FORD, LAURA A	16	23	FROST, PAUL E & MARY B	32	33
FECHTELKOTTER, JOHN L & SHERRY S	29	4	FIRST PRESBYTERIAN, CHURCH OF GORDO	5	6	FORD, MICHELE R	31	12	FROST, TYRONE A & SHARON A	31	7
FECHTELKOTTER, JOHN L & SHERRY S	29	35	FIRST PRESBYTERIAN, CHURCH OF SOUTH	33	27	FORD, SHERRY L	16	35	FROST, TYRONE A & SHARON A	31	8
FECHTELKOTTER, KEITH L	23	23	FISCHER, DWAYNE R	2	7	FORD, WILLIAM S & JUDY K	34	33	FROST, WARREN C & JACQUELINE R	21	18
FECHTELKOTTER, KEITH L	29	5	FISCHER, DWAYNE R	2	14	FORLAND, BRUCE E & MARY K	2	16	FROSTMAN, ERIC	29	2
FECHTELKOTTER, KEITH L	35	32	FISCHER, DWAYNE R & DENISE J	2	14	FORNENGO, MARTIN A & BONNIE	1	1	FRYE, GUSTAV & MARIANNE E	4	22
FECHTELKOTTER, KEITH L & JAYNE E	29	5	FISCHER, JOANNE	2	14	FORNENGO, PETER J	21	4	FRYE, GUSTAV W & MARIANNE E	4	27
FECHTELKOTTER, KEITH L & JOHN L	30	14	FISCHER, JOSEPH J & TERESA S	4	19	FORNENGO, PETER J & SUSAN	26	1	FRYE, JAMES H & ROCHELLE D	5	30
FECHTELKOTTER, PAUL L & GREGG L	29	5	FISCHER, PENNY & DWAYNE	2	14	FORREST C ALLEN REVOCABL, E TRUST	8	33	FRYE, JAMES H & ROCHELLE D	5	21
FECHTELKOTTER, PEGGY J	29	19	FISCHER, TERRY P	40	23	FORSLUND, LEROY & GERTRUDE	32	10	FRY, THOMAS A	4	22
FECHTELKOTTER, SHERRY	23	5	FISH, RICHARD G	25	23	FORS. NORAH (LEONARD)	3	24	FRYKLUND, GEORGE F & LORRAINE M	29	35
FEDERAL NATIONAL MORTGAG. E ASSOCIAT	22	36	FISH, RICHARD G	25	24	FORT, MARK E & ROGER	16	30	FUDALLY, ANDREW & MARGIE	3	23
FEDERATED COOPS INC.	4	1	FISH, THERESA J	21	15	FORTMANN, H E	31	23	FUDALLY, ANDREW J & ALICE M	3	26
FEDYN, KENNETH C	26	9	FISHER, GREGORY M	27	29	FORTUNA, STEVEN E & JUDITH	16	12	FUDALLY, BONITA I	34	18
PEGGESTAD, LORRAINE M	17	27	FISHER, JEAN E	10	33	FOSS, JOHN A & JULIE L	16	25	FUDALLY, JOSEPH F & KAREN M	24	6
FEGRAEUS, STEVE H & LINDA J	20	13	FISHER, KATHLEEN S	22	24	FOSS, KIM MONIKA	22	21	FUDALLY, MICHAEL J & JULIA A	41	33
FEHR, ROBERT G & JAN M	1	4	FISHER, LONNIE R	11	31	FOSS, TERRANCE OTTO	21	18	FUDALLY, ROBERT J	29	36
FEIDEN, ANTHONY T & JOANN M	12	25	FISHER, RICHARD V	23	2	FOSS, TERRENCE O	21	18	FULLER, BERYL	4	31
FEIDT, STEVEN A & TERRY F	1	28	FISHER, RICHARD V	23	11	FOSS, TERRY O	21	18	FULLER, CLYDE & NORMA	3	27
FEILER, JOHN & JUANITA	35	15	FISKETJON, SCOTT W	29	36	FOSTER, BARBARA JEAN	5	12	FULLER, CLYDE J & NORMA J	13	12
FEILER, WILLIAM G	35	15	FITCH, SHERMAN L & BARBARA J	16	25	FOSTER, BRIAN A	32	33	FULLER, RICHARD V & ELIZABETH M	32	24
FEIND, KEVIN L & LORI A	16	36	FITZGERALD, JOHN M	33	10	FOSTER, ROBERT J	4	31	FULLER, RICHARD V & ELIZABETH M	41	28
FELDICK, TODD L & KIMBERLY R	35	3	FITZGIBBONS, BETTY F	4	12	FOSTER, THOMAS J	36	6	FULLER, THEODORE & JOANNE	36	31
FELKER, FREDERIC P & MELBA E	29	17	FITZSIMMONS, DAVID J & CHRYSA L	21	21	FOUKS, JAMES P	6	22	FULLER, WILLIAM J & LAURA H	28	20
FELLBAUM, MICHAEL P & JANET K	31	12	FIVEASH, JUDITH L	11	30	FOUTS, MARK D & MARY J	21	18	FULTON, RONALD W & CATHY J	11	35
FELTEN, WALTER M	28	6	FIXMER, MICHAEL J	16	3	FOX, JEFFERY J & RUTH A	4	15	FUNK, PAUL H & DIANA	1	1
FENCIL, DONALD J & JUDITH	20	13	FJARE, MARGARET A	10	34	FOX, RONALD B & CYNTHIA L	10	6	FUR & FEATHER HUNTING, CLUB INC	9	24
FENDER, DAVID J	25	5	FJELSTAD REVOCABLE TRUST,	30	14	FRAATZ, GERALD L & KATHRYN S	12	33	FURE, DAVID D & ELLEN M	20	30
FENDER, JAMES B	25	5	FJELSTAD, DUANE R & DIANE	30	33	FRAHM, WILLIAM H	4	25	FUREY, MICHAEL J & SANDRA J	33	14
FENDER, MARK	25	2	FLAA, RAYMOND C & MARY E	16	24	FRALEY, CAMERON	28	35	FURTAK, MICHAEL F	30	17
FENDER, MARTIN & LINDA	25	2	FLAHAVERN, JOHN E	11	25	FRALEY, CAMERON & SANDRA L	28	31	FUTUREWOOD CORP.	18	25
FENNERN, MARK C & SANDARA E	2	5	FLAHERTY, DENNIS M & ANNE M SMITH-	4	10	FRALEY, CAMERON & SANDRA L	28	32	FUTUREWOOD CORP.	18	36
FENNESSEY, WILLIAM L & JACQUELINE	39	31	FLAHERTY, DIANA J	19	20	FRANCHUK, NEIL A	22	36	FUTUREWOOD CORP.	18	35
FENNESSEY, WILLIAM L & JACQUELINE F	39	31	FLAHERTY, WILLIAM T	27	8	FRANCIS, MICHAEL L & SUSAN	17	29	FUTUREWOOD CORP.	18	34
FENNEY, ANDREW G & MARJORIE	29	25	FLAMANG OIL CO. INC.	16	26	FRANCIS, SUSAN M	17	29	FUTUREWOOD CORP.	12	4
FENNEY, ANDREW G & MARJORIE	29	35	FLAMANG, HELEN & RICHARD	17	29	FRANCIS, VIOLET G	32	18	FUTUREWOOD CORP.	18	27
FENNEY, ANDREW G & MARJORIE	29	36	FLAMANG, HERBERT & DARLENE	17	29	FRANCISCO, DOUGLAS J	20	14	FUTUREWOOD CORP.	18	26
FERCHO, KATHIE L	5	21	FLAMANG, HERBERT F & DARLENE J	16	26	FRANCISCO, LEE & LORI	32	34	FUTUREWOOD CORP.	12	32
FERG, BILL M & DAWN S	29	35	FLAMANG, HOWARD K & KAY A	5	14	FRANCOIS, JOSEPH	4	17	FUTUREWOOD CORP.	12	16
FERGUSON, DEVAUN C & TANYA A	3	24	FLAMANG, JESS A	16	25	FRANCZYK, THOMAS E & KAREN M	34	22	FUTUREWOOD CORP.	12	15
FERGUSON, DOROTHY H	16	27	FLAMANG, JESS A	17	18	FRANE, RYAN J	20	12	FUTUREWOOD CORP.	12	14
FERGUSON, DOROTHY H	16	28	FLAMANG, JONATHAN C	5	6	FRANK, CAROL A	4	31	FUTUREWOOD CORP.	12	9
FERGUSON, ROBERT B & NANCY J	15	23	FLAMANG, JONATHAN CRAIG	5	6	FRANK, DANIEL	16	25	FUTUREWOOD CORP.	33	16
FERGUSON, ROBERT B & NANCY J	15	26	FLAMANG, RICHARD & HELEN	17	29	FRANK, LOUIS	1	16	FUTUREWOOD CORP.	12	3
FERGUSON, ROBERT B & NANCY J	3	24	FLAMANG, RICHARD F	11	14	FRANK, LOUIS	1	17	FUTUREWOOD CORP.	12	10
FERN, DUANE	1	17	FLAMANG, THEODORE J	11	1	FRANK, LOUIS	1	18	FUTUREWOOD CORPORATION,	33	16
FEROE, BRUCE J & KATHRYN B	29	9	FLAMANG, THEODORE J	11	2	FRANK, MAR					

Ownername	Page	Sec	Ownername	Page	Sec	Ownername	Page	Sec	Ownername	Page	Sec
GABRIEL REALTY,	4	22	GENUNG, STUART A	19	31	GLENN, MICHAEL L & JEAN M	20	12	GOTT, HEATHER L & JOHN M	2	23
GABRIEL REALTY,	4	28	GEORGE GOTWALD ETAL, TRUSTEES	16	36	GLENN, MICHAEL L & JEAN M	25	21	GOTT, JOHN M & HEATHER L	2	23
GABRIEL REALTY,	4	29	GEORGES, CHRIS & KATHERINE	36	18	GLENN, MICHAEL L & JEAN M	29	11	GOTTWALD, MICHAEL J & JEAN L	12	25
GABRIEL, JAMES M	12	25	GERALD J PECHA REVOCABLE, GRANTOR T	3	36	GLENN, JAMES A	27	25	GOTWALD, MICHAEL G & PAMELA S	17	18
GABRIEL, JAMES M	12	36	GERARD, GREGORY D & JACQUELINE M	23	10	GLINDINNING, JOHN J & ROBIN J	4	24	GOUGE, JOHN D & SHERRI A	10	36
GABRIEL, JONATHAN E & LAURA A	10	33	GERBER, JOSEPH & JANE E	26	11	GLOCKNER, ROBERT & JUDITH	18	24	GOUGE, JOHN D & SHERRI A	5	10
GABRIELSON, BEVERLY B	11	23	GERBER, JOSEPH C & JANE E	32	10	GLOCKNER, ROBERT J	12	5	GOULD, JOHN RYE	23	9
GADBERRY, GLEN W	41	1	GERHARDT, DONALD & VIRGINIA G	21	5	GLONCHAK, JACK F	34	11	GOULD, MICHAEL L	13	11
GAGE, BARBARA C	23	16	GERMAIN, DENNIS R & DOUGLAS	8	22	GLONCHAK, STEPHEN J & PATRICIA R	5	12	GOULLETTE, ROSS D & KAREN A	1	8
GAGNER, NEIL	12	17	GERMAN, JEFFERY L	22	36	GLONEK, GERALD F	10	36	GOULLETTE, ROSS D & KAREN S	1	7
GADIS, STANLEY & LORRAINE	23	6	GERMAN, JEFFERY L	25	25	GLONEK, GERALD F	29	1	GOWER, ELLEN K	23	1
GAINNEY, MARK T	33	16	GERMAN, JEFFERY L & SUSAN K	25	24	GLONEK, GERALD F	35	36	GRAAN, ROBERT G	31	13
GALE, ROBERT O	32	8	GERMAN, JEFFERY L & SUSAN K	26	17	GLONEK, GERALD F	36	31	GRACELAND CEMETARY, ASSOCIATION	32	9
GALL, THOMAS M & MARGARET	34	34	GERMAN, JEFFERY L & SUSAN K	26	18	GLONEK, GERALD F & SHARON M	5	32	GRACELAND CEMETERY,	32	9
GALLAGHER, JAMES	30	31	GERMAN, JEFFERY L & SUSAN K	25	13	GLONEK, JACK E	3	27	GRADEN, PAUL R & CONNIE D	23	2
GALLAGHER, JAMES M & ROSALIE T	30	31	GERMANN, SHAWN P	5	6	GLONEK, JACK E & DIANE M	28	9	GRADIN, VIRGINIA M	23	16
GALLAGHER, JOHN W	32	27	GERMANN, THOMAS R	3	26	GLONEK, JAMES F	33	22	GRAFF, DOUGLAS J	28	31
GALLAGHER, MARY LU	16	26	GERMINARO, FRANK	16	36	GLONEK, JOSEPH S	33	27	GRAFF, ROBBIN F	22	15
GALLAGHER, PATRICK E & NANCY J	27	29	GERMOND, JOANN W	32	27	GLONEK, WILLIAM R & LEANNE M	4	31	GRAHAM, MARGARET L	26	25
GALLAGHER, ROBERT R & JOANNE B	2	31	GERMOND, STEVEN R & ROBERTA E	4	1	GLOWACKI, STEVEN H	29	6	GRAHAM, MARGARET L	27	30
GALLAGHER, TIMOTHY J & CARRIE L	25	1	GERMOND, WILLIAM S & RUTH L	32	10	GLOWACKI, STEVEN H	28	1	GRAHAM, RODNEY J & SHANNON M	31	12
GALLIGAN, PATRICIA R	30	13	GERRARD REALTY CORP.	39	31	GLOWE, JAMES A & CAROL A	31	23	GRAHAM, WILLIAM L & PEGGY D	18	24
GALLUP, ALVIN & MARILYN	36	14	GERRARD REALTY CORP.	33	11	GNL LLC,	3	25	GRAHN, SHANE L & KRISTY E	19	4
GALLUP, LESLIE D	26	26	GERTZ, RICK J & SANDRA L	3	26	GODBOUT, MEDRIC C	10	5	GRAMER, JAMES J	40	28
GAMACHE, HELEN K	24	7	GERTZ, RICKY J & SANDRA L	3	26	GODDARD, BARBARA & SCOTT & TIM	28	17	GRAMER, RONALD	35	15
GAMACHE, PETER & LEEANNE	16	1	GERZIC, JAMES J	29	36	GODDARD, BARBARA & SCOTT & TIM	3	26	GRAMER, RONALD	40	33
GAMACHE, PETER F & LEEANNE M	16	1	GERZIC, SUSAN L	28	5	GODFREY, DENNIS & MARIE	26	36	GRAMER, RONALD & DELORES	35	15
GAMM, GARY L & JANET T	26	26	GESCH, JANICE K	30	30	GODFREY, DENNIS J	26	36	GRAMMOND, PAUL W & TAMMY J	26	21
GANDER, JOANN	16	25	GESELL, WILLIAM W & FAYE J	12	25	GOEBEL, JERALD G	11	18	GRAMS, BILLIE J	28	21
GANDER, JOANN	23	22	GETCHELL, DAVID J	33	25	GOEBEL, JERRY	11	18	GRAMS, DONALD A & LOUISE J	28	16
GANDER, MARY & KATHY	16	22	GEVING, JOHN W & CHERYL A	4	17	GOEKE, KIMBERLY K	31	12	GRAMS, HAROLD R & MARY I	3	25
GANN, RICHARD L & SHIRLEY	29	35	GEYER, RUSSELL & DARLENE	32	32	GOERDT, JEFFREY M & LINDA C	16	30	GRAN, RICHARD A & LINDA S	26	20
GANTA, GAIL	30	6	GEYER, RUSSELL & DARLENE	32	33	GOETTL, CHARLES & MARY	3	25	GRANDMAISON, GERALD A & MARY	29	35
GANTZ, W M	3	25	GEYER, RUSSELL R & DARLEEN M	32	32	GOETTL, JAMES D	4	7	GRANFORS, GEORGIA	18	24
GANZ-BROWN, DAVID A & DEBRA E	23	26	GEYER, TROY R & MARCIA A	32	33	GOETTL, JAMES D	4	7	GRANFORS, GEORGIA A	23	2
GANZEL, MARY J	9	13	GHYSSELINCK, ROBERT R & E PATRICIA	11	25	GOETTL, JOHN F & SHERYL V	4	30	GRANLUND, DAVID J	35	35
GARAY, DANIEL & LAURIE	23	23	GIANNINI, C	31	33	GOETTL, ROBERT C	4	6	GRANLUND, MARVIN L	36	17
GARAY, DANIEL S & LAURIE A	23	23	GIBSON, D WADE	11	18	GOETTL, STEVEN J & ANN M	10	33	GRANLUND, MYRON	35	1
GARAY, EILEEN A	22	21	GIBSON, DONALD P & JANICE L	23	9	GOFF, MRS EVA	33	22	GRANLUND, MYRON J & JUDY F	35	12
GARAY, EILEEN M	16	25	GIBSON, GARY	17	31	GOGBEC PROPERTIES LLC,	24	3	GRANLUND, WILLIAM M & MARY L	34	15
GARAY, EILEEN M	22	9	GIBSON, GORDON G	33	17	GOHDE, ALBERT H & NANCY L	18	36	GRANQUIST, BARBARA K	26	32
GARAY, LAURIE A	35	36	GIBSON, WAYNE L & BLANCHE M	23	22	GOHDE, RON H	5	21	GRANQUIST, DARREL G	33	22
GARAY, PATRICK D & LEE ANN	22	22	GIBSON, WAYNE L & BLANCHE M	3	26	GOHLIKE, JOSEPH E & MARY M	31	32	GRANQUIST, JOEL H	23	13
GARAY, ROBERT J & BRENDA A	10	4	GIESEN, CHARLES W	29	35	GOLAT, FLORIAN M	26	21	GRANQUIST, ROBERT & MARIANN	33	25
GARAY, ROBERT J & BRENDA A	16	24	GIESEN, CHARLES W & JAMES M	29	35	GOLAT, SENA E	20	12	GRANROTH, EARL G & BARBRA	34	12
GARCIA, JOANNE E	27	9	GIESEN, FRANK H & MARY M	17	29	GOLD CROSS AMBULANCE, SERVICE INC	28	35	GRANROTH, EARL G & BARBRA	39	35
GARDNER, BETTYJO	12	25	GIESEN, MARY M	17	29	GOLDBERG, DAVID A	33	32	GRANROTH, EARL G & BARBRA J	34	12
GARDNER, MARY A	11	29	GIFFIN, JAMES B	23	16	GOLDBERG, DAVID A & MELODEE D	32	8	GRANSTROM, RAY	41	35
GARIN, JAMES J	29	32	GILBERT, MICHAEL T & MARY E	26	36	GOLDBERG, DAVID A & MELODEE D	32	9	GRANT, HARRY P	11	25
GARIN, LARRY & LAVONNE	23	26	GILBERT, RANDY W	16	25	GOLDSMITH, GRETCHEN E	18	13	GRANT, HARRY P	12	8
GARIN, LARRY & LAVONNE	23	3	GILBERT, THOMAS J & BONNIE R	26	36	GOLEMBIEWSKI, CRAIG A	5	30	GRANT, HARRY P	12	17
GARIN, TERRY L	29	35	GILBERT, TODD & CINDY	16	26	GOLEMBIEWSKI, CRAIG A & CHERRY L	11	29	GRANT, HARRY P	12	30
GARLAND, ADAM K	29	36	GILBERT, TODD W & CINDY M	16	26	GOLLY, EARL	28	11	GRANT, JAMES A & CHRISTOBEL D	23	12
GARLAND, KENNETH L	29	36	GILBERTSON,	23	23	GOLTZ, DON C	29	35	GRANT'S GULLY, LLC	35	21
GARLAND, RICHARD & ROSEANNA	41	34	GILBERTSON, BRADLEY J & JOANNE M	31	13	GOMINSKY, MAYNARD S	33	7	GRAPENTINE, DAVID & RACHEL	35	35
GARLAND, RICHARD L & ROSEANNA M	36	6	GILBERTSON, DEBRA K	16	36	GOMULAK, MICHAEL J & FERN D	32	32	GRASKEY, RONALD L & MICHELLE R	16	36
GARLIE, GARY D & SANDRA R	26	22	GILBERTSON, DUANE E & SHIRLEY A	12	35	GOMULAK, SCOTT S	32	22	GRAVEN, GEORGE A & PATRICIA A	10	33
GARNER, DAVID E & SHIRLEY	4	28	GILBERTSON, KEITH A & SHEILA F	32	10	GOMULAK, STEVEN R & PEGGY A	32	22	GRAVENING, SCOTT E & KELLY M	25	35
GARRISON, TRACI L	22	36	GILBERTSON, LAWRENCE	23	3	GOONER, ROBERT M	32	10	GRAVES, BARBARA C	20	18
GARRO, VICKI L	32	26	GILBERTSON, ROBERT E & MARILYN J	32	22	GONDIK, DAVID L	27	11	GRAVES, CHARLES A	25	3
GARROW, KAYLYNN	22	3	GILBERTSON, STEVEN E & PATRICIA M	30	13	GONDIK, RICHARD S	26	33	GRAVES, CHARLES A	25	10
GARTNER, JOSEPH J	33	23	GILDERMAN, CHARLES S & CANDACE	29	17	GONDIK, RICHARD S	7	14	GRAVES, CHARLES A	26	15
GARTNER, JOSEPH J	31	25	GILDERMAN, KORY S & AMANDA E	29	8	GONDIK, RICHARD S & TERRI S	26	33	GRAVES, CHARLES A	8	32
GARVEY, CHARLES S	17	27	GILE, LORI L	6	7	GONDIK, RICHARD S & TERRI S	3	22	GRAVES, DANIEL M	8	32
GARVEY, DONNA J	17	22	GILE, ROBERT E & ROZANN R	11	31	GONDIK, TERRI S & RICHARD S	26	32	GRAVES, JAMIE L	22	26
GASKILL, JAMES R	27	26	GILES, DAN & PATRICIA	8	20	GONDIK, TERRI S & RICHARD S	7	14	GRAVES, JOHN B	29	35
GATES, DOUGLAS M & BEVERLY A	4	31	GILHUBER, VALORIE	15	27	GONSER, DARIN A	34	5	GRAVES, JOHN B	23	14
GATES, EMILY T & JOEL	29	34	GILKESON, DAVID C & D JANET	3	36	GONSER, DEBRA A & DARIN A	34	5	GRAVES, JOHN B	23	11
GATES, JOEL S	29	34	GILL, BRYAN D & SHERRY A	29	22	GONSTEAD, EDWARD H & PATRICIA J	11	11	GRAVES, JOHN B & GENEVIEVE M	29	35
GATES, ROBERT D	18	25	GILL, LARRY	12	35	GONZALEZ, LEONEL	35	30	GRAVES, KENNETH	8	8
GATZKE, JAMES R & BONNIE J	32	10	GILL, LARRY J & PEGGY A	9	16	GONZALEZ, RAUL & JOANNE	4	25	GRAVES, KENNETH J	8	32
GAULKE, BRYCE J	41	26	GILL, RUSSELL L	40	27	GOOD FELLOWSHIP CLUB,	4	15	GRAVES, KENNETH J & ROBIN L	31	12
GAULKE, BRYCE J & RUTH A	41	23	GILLE, THOMAS H & JUDITH A	36	20	GOOD, BETH M	4	10	GRAVES, KURT M & ROSE M	23	3
GAUMER, LORALEE J	19	36	GILLEY, CHARLES M	4	27	GOODFELLOW, SCOTT M	11	29	GRAVES, KURT M & ROSE M	24	18
GAVIN, JOHN & TONI	35	30	GILLIS, JAMES J	2	17	GOODIEL, GERALD & ANNE M	33	15	GRAVES, MARK	23	14
GAY, CHRISTOPHER M & ROSALBA	25	11	GILLSTROM, ELMER & LYNNETTE M	12	35	GOODIEL, GERALD T & ANNE M	33	15	GRAVES, MARK A	29	6
GAY, CHRISTOPHER M & ROSALBA	16	26	GILLSTROM, ELMER J & LYNNETTE M	12	34	GOODIEL, KENNETH & EVELYN J	10	36	GRAVES, MARK M	23	11
GAY, ROBERT R & DONNA S	1	1	GILLUM, ROBERT B & KATHLEEN A	18	31	GOODWIN, CARL R	21	4	GRAVESEN, GERALD W & DEBORAH L	2	31
GAYLORD, JANE W	23	36	GILLUM, ROBERT B & KATHLEEN A	18	32	GOODWIN, CARL R	21	5	GRAY, COLLIN M & ERIN M	26	24
GAYNOR, DENNIS & SARAH L	4	10	GILMAN, JAMES M	9	23	GOODWIN, E VERLE & MARY	17	8	GRAY, COLLIN M & ERIN M	35	22
GAYNOR, DENNIS & SARALYNN	27	24	GILROY, WAYNE K	25	25	GOODWIN, E VERLE & MARY P	17	18	GRAY, CYRIL A	16	36
GAYNOR, DENNIS A	4	10	GILROY, WAYNE K & DEBORAH K	25	25	GOODWIN, WOODROE	19	10	GREAT LAKES GAS TRANS, LIMITED PARTNE	31	36
GAYNOR, DENNIS A & SARALYNN	4	10	GILSTROM, ELMER & LYNNETTE M	12	35	GOODWIN, WOODROW	19	10	GREAT LAKES GAS TRANS, LIMITED PARTNE	34	28
GAYNOR, TIMOTHY B & DEBORAH A	17	17	GINTZ GANG LTD,	10	10	GOOSSEN, MILTON & KENNETH	21	2	GREAT LAKES GAS TRANS, LIMITED PARTNE	36	23
GEE, GORDON J & MARY SUE	11	28	GIPSON, KATHLEEN J	35	24	GORDON, CHARLES E & BARBARA	30	6	GREAT LAKES GAS, TRANSMISSION LTD PRT	33	32
GEHL, GERALD A & CAROL M	28	32	GIPSON, KATHLEEN J	29	6	GORDON, DONN A & DANA R	29	8	GREAT NORTHERN RAILROAD,	25	26
GEHL, GERALD A & CAROL MAE	22	6	GIRARD, WILLIAM A & SHIRLEY A	12	26	GORDON, GAIL	22	35	GREAT NORTHERN RAILROAD,	25	27
GEHL, TODD	17	7	GIRARD, WM A	12	26	GORDON, JASON L & JOHN B	36	18	GREAT NORTHERN RAILROAD,	25	34
GEHL, TROY A & MELANIE A	23	22	GITCHEE GUMEE CLUB,	30	34	GORDON, PAUL F	10	2	GREAT NORTHERN RR,	31	31
GEHLING, VERNON W & SHIRLEY	19	15	GITZ, DONALD C	36	19	GORDON, PAUL F	16	34	GREAT NORTHERN RR,	32	33
GEHR, DENNIS W & EUGENE R	12	33	GJERDE, THOMAS B & SHARON K	21	21	GORDON, PAUL F & CHERYL L	10	2	GREAT NORTHERN RR,	32	28
GEIGER, RALPH J & LOIS E	32	15	GJERTSON, CHESTER	17	19	GORDON, SCOTT D	21	15	GREAT NORTHERN RR,	32	27
GEISERT, EMILY W	33	23	GLACIER PARK CO,	32	33	GORDON, TIMOTHY J	10	2	GREAT NORTHERN RR,	32	22
GEISMAN, WILLIAM	33	15	GLAESER, JAMES H & LEANNE L	29	6	GORDON-WASCOTT HISTORICA, L SOCIETY	11	31	GREAT NORTHERN RR,	32	14
GEISSNESS, TODD R	11	15	GLANVILLE, RONALD R	33	33	GORELL, JOSEPH J	21	11	GREAT NORTHERN RR,	32	13
GEITNER, PAUL M	27	20	GLANVILLE, TERRY J	34	33	GORGOSCHLITZ, WALTER G	35	9	GREAT NORTHERN RR,	25	8
GELDEN, AUDREY J	4	2	GLASER, JERRY & MAGGIE	12	26	GORZELTIZ, BRENDA LEE ANN	16	36	GREAT NORTHERN RR,	32	8
GELINEAU, THOMAS C & VIRGINIA L	29	36	GLAUS, JEFFREY S	27	5	GOSHEN SASH & DOOR CO, INC	3	24	GREAT NORTHERN RR,	25	32
GEMEINER, ROBERT	33	17	GLAVAN, FREDERICK & ANN	34	22	GOTELAERE, MICHAEL W & MARCIE L	29	36	GREAT NORTHERN RR,	25	11
GENERAL MILLS OPERATION,	29	29	GLAVAN, FREDERICK A & ANN M	33	35	GOTELAERE, MICHAEL W & DEBRA A	34	34	GREAT NORTHERN RR,	25	9
GENERAL MILLS OPERATION,	29	29	GLEASON, JANET R & LEARNOLD G	4	12	GOTELAERE, ROBERT E & MARY A	18	25	GREAT NORTHERN RR,	25	10
GENERAL MILLS OPERATIONS, INC	29	6	GLEASON, LOIS R	4	16	GOTELAERE, ROBERT E & MARY A	33	7	GREAT NORTHERN RR,	25	6
GENERAL, MAX A & GAYLE M	26	33	GLEASON, ROBERT T & JANET R	4	12	GOTELAERE, SCOTT D & GINA L	27	29	GREAT NORTHERN RR,	25	5
GENEREAUX, WALTER	30	6	GLENN, GLEN R	29	35	GOTELAERE, STEPHEN A & ANTOINETTE M	16	25	GREAT NORTHER		

Ownername	Page	Sec	Ownername	Page	Sec	Ownername	Page	Sec	Ownername	Page	Sec
GREAT NORTHERN RY CO.	32	10	GRUBE, ORVILLE L & BERNIETA M	28	13	HACIENDA SOUTH INC.	32	10	HANNU, BERTHA M	27	35
GRECO, MARY R	25	9	GRUBE, ORVILLE L & BERNITA M	29	6	HACK, BARRY E & FRANCES C	20	12	HANNU, ROBERT W	27	35
GREELY, BOBBIE J	33	23	GRUBE, ORVILLE M & JULIE	29	4	HACKENSMITH, SANDRA L	27	30	HANNULA, BRANT W & DANIEL H	29	8
GREELY, BRADLEY A	22	3	GRUBE, ORVILLE P & CAROLYN A	35	6	HADDAD, ROBERT & CRYSTAL	23	25	HANNULA, BRANT W & DORIS A	29	26
GREELY, JOHN E & JEANNE M	27	12	GRUBE, ORVILLE P & CAROLYN A	35	7	HADLEY, EDW B & SHIRLEY A	13	4	HANNULA, BRANT W & DORIS A	34	34
GREELY, RICHARD H & SANDRA	32	10	GRUBE, ORVILLE P & CAROLYN A	35	8	HADLEY, EDWARD B	19	32	HANNULA, DANIEL D & CONSTANCE G	12	25
GREELY, RONALD E & SHARON L	33	22	GRUBE, ORVILLE P & CAROLYN A	35	5	HADLEY, EDWARD B & SHIRLEY A	25	32	HANSEN, ALAN D & BETSY A	22	28
GREELY, SCOTT R	33	26	GRUBE, ORVILLE P & CAROLYN A	29	18	HAGADORN, JOSEPH M & MARGARET A	32	10	HANSEN, ALBIN L & SHARYN R	26	12
GREELY, WILLIAM D	33	25	GRUBE, PAT & CAROLYN A	18	35	HAGBERG, RUSSELL F & CAROLYN A	3	23	HANSEN, CLAYTON G & SUZANNE J	4	31
GREELY, WILLIAM D & DIANE M	32	13	GRUBE, RACHEL A & CAROLYN A	28	13	HAGBERG, RUSSELL F & CAROLYN A	3	22	HANSEN, CLIFFORD J	27	32
GREELY, WILLIAM D & DIANNE M	33	22	GRUBER, JOHN A & LISA J	18	28	HAGBERG, WES A & PAULINE M	32	15	HANSEN, DAVID B & MARILYN L	29	36
GREELY, WILLIAM D & DIANNE M	33	23	GRUEBELE, ALAYNNA E A	30	12	HAGEDORN, NEIL D	4	2	HANSEN, DAVID H & DEBBIE	27	29
GREEN TREE SERVICING, LL		2	GRUEBELE, ALYSSA A M	30	12	HAGEN, ARVID A & PHYLLIS E	32	27	HANSEN, DAVID H & DEBRA R	21	5
GREEN VALLEY TRUST,	28	3	GRUEBELE, DONNA R	30	12	HAGEN, GERALD D	26	9	HANSEN, DAVID H & DEBRA R	27	32
GREEN, BENJAMIN	28	8	GRUEBELE, ROBERT L & CAROL	35	35	HAGEN, JERRY L & GERI A	6	20	HANSEN, DAVID L & SHELLY A	4	25
GREEN, DAVID G & KAREN M	1	21	GRUEBELE, RONALD J	30	12	HAGEN, LAWRENCE J & JENNIFER J	35	22	HANSEN, ERMIN A & ERMIN G	11	36
GREEN, J BRYAN & KERRI M	28	4	GRUEBELE, RONALD L & WENDY L	30	12	HAGEN, MICHAEL A & JUDITH D	26	26	HANSEN, ERMIN A & MITCHELL R	12	26
GREEN, JOHN W	4	25	GRUENDEMANN, PHILLIP E & HANS A	9	21	HAGEN, NEIL R	26	9	HANSEN, HANS J	23	21
GREEN, KENNETH W & PHYLLIS C	8	15	GRUENEIS, NIKOLAS S & NICOLLE C	36	30	HAGEN, ROBERT	26	9	HANSEN, HANS J	23	28
GREENBERG, ROBERT & CARRIE	29	6	GRUENWALD, LARRY L	4	2	HAGEN, TIMOTHY S & JODI L	36	36	HANSEN, JAMES H & SHEILA M	17	19
GREENBERG, ROBERT O & CARRIE S	29	6	GRYMALA, ALEX P & PAULETTE J	32	10	HAHN, JOSEPH F & MARY ANN	28	22	HANSEN, JAMIE	27	19
GREENE, PATRICK J & MARY C	18	35	GRYMALA, DANIEL M	26	20	HAHN, WILLIAM C & STEVEN J	4	19	HANSEN, JEREMY G	26	13
GREENFIELD, LENA R & JEFFREY D	26	11	GRYMALA, JAMES A	28	27	HAISLET, CHARLES A & BARBARA J	11	25	HANSEN, KEITH H & ELIZABETH M	20	12
GREENWOOD CEMETERY ASSN.	32	14	GRYMALA, JAMES A & LORRAINE D	28	22	HAKALA, ROBERT J & LINDA M	29	35	HANSEN, MICHAEL J & GAYLA J	32	14
GREENWOOD CEMETERY ASSN.	32	15	GRYMALA, MARYANN	26	22	HAKKILA, BONITA R	36	26	HANSEN, RANDALL P & CATHY J	22	30
GREENWOOD CEMETERY,	32	15	GRYMALA, MARYANN	26	17	HAKKILA, PAUL M	35	14	HANSEN, ROGER W	28	9
GREENWOOD, MICHAEL J & LAVONNE C	22	4	GRYMALA, MARYANN	26	20	HAKKILA, PAUL M	36	19	HANSEN, RONALD P	26	13
GREENWOOD, ROGER H & HEIDI L	6	22	GRYMALA, PAUL J	21	15	HAKKINEN, REINO E & LILLIAN	36	36	HANSEN, RONALD P & DIANNE L	20	14
GREGGERSON, JENS	27	26	GSR PROPERTIES, INC	32	32	HAKKINEN, REINO E & LILLIAN I	36	36	HANSEN, RONALD P & DIANNE L	26	13
GREGGERSON, JENS	27	34	GUCINSKI, ERIC L	34	33	HALBERT, CHARLES R	36	22	HANSEN, ROY J & BETTY E	29	35
GREGGERSON, JENS & AMY S	22	30	GUCINSKI, GERALD E & DE LOIS	12	11	HALBERT, CHARLES R	36	23	HANSEN, SHAWN R	27	29
GREGGERSON, LAWRENCE C & AMY E	27	36	GUCINSKI, JON R	16	30	HALBUR, MARY JANE	16	26	HANSEN, STEVEN B & ROBERTA M	2	8
GREIFZU, ALICE M & JOHN L	28	34	GUCINSKI, MARK J	33	33	HALCIN, FLORIAN	33	17	HANSEN, TIMOTHY G	29	36
GREINER, BERNARD J	4	12	GUCINSKI, MARTIN J	6	7	HALL, BARBARA L (FISHER)	3	23	HANSEN, TIMOTHY J	22	35
GREINER, BERNARD J & DALE J	5	32	GUCINSKI, RICHARD J & ALICE I	16	35	HALL, DAN & LYNDA	23	21	HANSEN, WILLIAM J & DONNA M	5	12
GREINER, JAMES L	25	35	GUCINSKI, ROBERT E & ANGELA P	33	9	HALL, DEBRA M & PENNY L	33	15	HANSEY, DAREN C	26	2
GREINER, MARC E & TIFFANY A	30	13	GUCKIN, ALICE MAE	21	22	HALL, EDWIN E	29	35	HAN-SHIRE INV INC.	27	10
GREINER, MICHAEL R	26	32	GUDGEON, THOMAS R & NANCY J	22	12	HALL, EDWIN E & MARGARET P	29	35	HAN-SHIRE INV INC.	27	15
GREINER, RICHARD	25	26	GUDOWSKI, RICHARD & MARY K	26	2	HALL, EDWIN F	36	14	HANSON, A C	11	25
GRESHOWAK, THOMAS A & JAMIE L	4	22	GUERIN, JAMES R & KATHLEEN A	4	12	HALL, EDWIN F	41	2	HANSON, ALICE E	36	9
GREW, NANCY M	35	14	GUFFEY, ROGER P	3	22	HALL, EDWIN F	41	10	HANSON, BARRY A & ALICE E	36	9
GREY, EARL C & PAMELA K	27	20	GUIMOND, DOUGLAS J & MARY	27	32	HALL, EDWIN F	41	11	HANSON, BOYD REUBEN	33	16
GREY, JAMES K & CYNTHIA S	9	13	GUIMOND, DOUGLAS J & MARY K	27	33	HALL, FRANCIS J & GAIL M	20	5	HANSON, BRYAN L & TRACY L	4	29
GRICE, BRUCE J & CINDY C	16	25	GUIMONT, RONALD J	17	19	HALL, GLENN W	11	32	HANSON, CORY L	3	36
GRICE, DENNIS W	20	14	GULLICKSON, RICHARD W & DIANE N	33	32	HALL, JACKIE R & LORETTA M	31	12	HANSON, CYNTHIA K & JAMES A	20	12
GRIFFIN, TROY M & KAREN L	11	35	GULLICKSRUD, GREGORY & JANE A	29	3	HALL, JAMIE P	16	1	HANSON, CYNTHIA REDDING-	29	35
GRIFFIN, TROY M & KAREN L	5	6	GUNDERSON, EUGENE	18	25	HALL, JEFFREY D	35	20	HANSON, DENA F	33	23
GRIFFITHS, ETAL		1	GUNDERSON, EVELYN	34	33	HALL, JOHN E	17	27	HANSON, DOUGLAS E	22	29
GRIGGS, TOLAR B	4	10	GUNDERSON, EVELYN J	34	33	HALL, STEVEN L & WILLIAM B	14	30	HANSON, DOUGLAS L & CAROL	4	20
GRIMES, KENNETH F	26	21	GUNDERSON, LOWELL & MONICA	22	6	HALLADAY, JAMES E & BARBARA	35	15	HANSON, HAROLD	34	5
GRIMM, JUDITH S	23	1	GUNDERSON, LUCILLE F & RONALD L	19	32	HALLADAY, SCOTT	36	6	HANSON, HAROLD	34	6
GRIMM, RICHARD B	40	35	GUNDERSON, RONALD L & LUCILE F	20	24	HALLADAY, SCOTT	36	5	HANSON, HAROLD	34	7
GRIMSRUD, CLARENCE	29	36	GUNDERSON, WILLIAM	12	26	HALLBERG, DANIEL C & REBECCA S	29	35	HANSON, HAROLD	34	8
GRIMSRUD, CLARENCE	33	15	GUNDERSON, WILLIAM J	12	26	HALLBERG, EUGENE H	1	14	HANSON, HAROLD	34	15
GRIMSRUD, ROLF G & EUNICE J	23	2	GUNDY, MAJ RAYMOND L	29	36	HALLBERG, REBECCA S	22	3	HANSON, HAROLD	34	18
GRIMSRUD, ROLF G & EUNICE J	23	2	GUNELIUS, FARRELL B	7	34	HALLENBECK, MARYRUTH M	3	22	HANSON, HERBERT & SANDY	4	22
GRIMSRUD, ROLF G & EUNICE J	23	2	GUNNARSON, BRENT K	26	1	HALLER, MICHAEL J & ELISA S	11	32	HANSON, JAMES C & JOSEPHINE R	3	36
GRIMSRUD, WAYNE D & VIRGINIA L	29	8	GUNNERSON, RALPH E	16	1	HALLMAN, JAMES R & LYNN A	7	32	HANSON, JEFFREY A	4	31
GRIMSRUD, WILLIAM	33	25	GUNNERSON, RALPH E & LORRIE J	17	18	HALLSTEN, DAVID N & MARY C	35	23	HANSON, JEFFREY B	23	16
GRIMSRUD, WILLIAM & MARY L	18	24	GUNTER, ELLEN L	23	2	HALOM, GARY J & JULIE A	12	25	HANSON, JERRY A	4	25
GRIIPH, HARRY L	21	18	GUNTHER, ROCKNE L & LUCILLE A	12	14	HALONEN, DUANE & SANDRA	19	1	HANSON, KENNETH R & PAMELA A	32	14
GRIVNA, BRIAN A & JANE A	2	14	GUPTILL, MICHAEL A & MICHELLE L	20	13	HALONEN, NICK W	20	6	HANSON, LOUIS R & MARY G	17	7
GROB, RICHARD J & JUNE HARRIS-	22	21	GURSKIE, TRACIE A	30	14	HALVERSON, HAROLD B & CHRISTINE M	9	34	HANSON, MARK R & DEBRA A	3	26
GROEBNER, ROBERT M & PAMELA J	29	8	GURTNER, FREDERICK	4	18	HALVERSON, LANE A	27	5	HANSON, MARVIN A & AUDREY B	34	7
GROEHLER, NORMAN W	32	35	GUSTAFSON, ALAN O & JUDITH	1	4	HALVERSON, MARK W	24	7	HANSON, RANDALL T	16	29
GROEHLER, NORMAN W & DARLENE M	32	35	GUSTAFSON, ALAN O & JUDITH A	1	5	HALVERSON, RONALD K	17	18	HANSON, RANDALL T & ELIZABETH J	16	30
GROEPPER, ROBERT L	6	9	GUSTAFSON, CARL R & JOYCE	33	23	HALVORSON, JAMES E	6	32	HANSON, RICHARD	11	23
GROEPPER, WILLIAM	6	3	GUSTAFSON, CARL R & JOYCE D	33	23	HAMILTON, JOHN H	32	10	HANSON, ROBERT A	16	25
GROEPPER, WILLIAM C & KAREN	6	9	GUSTAFSON, DAVID & NATALIE	30	24	HAMMER, DONALD L & ARDIS J	23	1	HANSON, ROBERT L	29	35
GROGG, EDW P & LETITIA J	4	21	GUSTAFSON, DIANE K (HILDEBRANDT)	29	36	HAMMERBECK, JOHN W & LAVONNE M	4	9	HANSON, STEPHEN C	4	20
GRONQUIST, DANIEL J	41	10	GUSTAFSON, DONALD V & SUSAN K	28	9	HAMMERBECK, LA VONNE & JOHN	4	9	HANSON, SUZANNE M	16	25
GRONQUIST, HOWARD N & KAREN B	34	29	GUSTAFSON, DONOVAN L	27	30	HAMMERBECK, PAUL R	4	9	HANSON, WILLIE & JEAN	31	12
GRONQUIST, JACK H & MARY	33	25	GUSTAFSON, DORIS A	28	9	HAMMERBECK, ROBERT A & TERESA A	28	19	HANTON, JOHN R & EDWARD M	20	13
GRONQUIST, JUDITH A	35	7	GUSTAFSON, LINDA	21	17	HAMMERSBURG, JOHN C & JEAN E	27	23	HARBOR BAY CONDOMINIUM, ASSOC. INC	3	36
GRONROOS, ERNEST	22	21	GUSTAFSON, LINDA	27	29	HAMMOND, CLIFFORD	33	22	HARBOUR, KENT C & GAIL A	20	12
GRONROOS, ERNEST E & SIGRID E	22	21	GUSTAFSON, MYLO & TAMERA	23	21	HAMMOND, CLIFFORD M	33	22	HARD, BERYL	4	10
GRONSKI, ANTHONY R	20	12	GUSTAFSON, RICHARD A	26	26	HAMMOND, GERALD L	23	30	HARD, BERYL M	4	10
GRONSKI, GEORGE A	34	32	GUSTAFSON, RICHARD A	26	27	HAMMOND, JASON S	16	30	HARD, THOMAS A & DEBRA L	4	10
GRONSKI, MARY A	17	19	GUSTAFSON, ROBERT R & KIM M	3	22	HAMMOND, JEFFREY E	35	36	HARDEE, WILLIAM C & CONNIE J	23	19
GRONSKI, ROBERT A	26	20	GUSTAFSON, RONALD L & KAY M	16	25	HAMMOND, KIMBERLY D (SCHILLER)	12	15	HARDEN, DUANE C & MARLENE J	29	23
GRONSKI, ROBERT A	25	13	GUSTAFSON, WILLIAM W	12	34	HAMMOND, PETER	33	22	HARDY, CARRIE M	12	32
GRONSKI, ROBERT A	25	24	GUSTAFSON, WILLIAM W & DEBRA J	28	34	HAMMOND, PETER R	27	21	HARGADINE, KATHERINE	32	18
GROSS, CHRISTOPHER M	32	28	GUTTING, BRADLEY	23	19	HAMMOND, VALAREE B	21	15	HARKER, ERNEST J & ANGELA M	26	24
GROSS, FREDERICK	30	14	GUTTING, RICHARD C & BEULAH	3	26	HANCOCK, ANGELA S	27	3	HARMA SZ, YURLY & SANDRA A	34	18
GROSS, MARK E	34	32	GUYER BROS.	33	12	HANFT, PHILIP M	4	4	HARMON, T	35	17
GROSS, SCOTT & MARY LOU	27	29	GYGI, HENRY A & SHIRLEY I	11	36	HANK, DOUGLAS K	25	24	HARNOG, ROGER F	33	26
GROSSMAN, DENNIS F & KATHRYN J	29	36	H			HANK, DOUGLAS K & DONNA E	25	23	HARNSTROM, DENNY E	23	1
GROSSMAN, HAROLD S & ANNE	16	25	H & L INDUSTRIES, INC		16	HANK, DOUGLAS K & DONNA E	25	24	HARNSTROM, JOSETTE	29	27
GROTHE, DALE E & CYNTHIA A	29	35	HACK, GARY H & JANET R	29	35	HANKE, MAGDALENA	30	28	HARNSTROM, JOSETTE C	29	27
GROTHE, DANIEL P & NANCY C	11	12	HAACKENSON ENTERPRISES,	11	31	HANKINS, BRIAN A	17	19	HARNSTROM, RONALD	29	27
GROTHE, KENNETH D	35	19	HAACKENSON, DENNIS J	12	20	HANKINS, CANDIS J	17	18	HARNSTROM, RONALD & LUANA	29	27
GROVER, CHRISTOPHER P	21	3	HAACKENSON, DENNIS J & VERA	11	14	HANKINS, DAVID A & ROGER G	16	10	HARNSTROM, RONALD G	29	27
GRUBBA, DENNIS R	23	30	HAACKENSON, DENNIS J & VERA H	11	28	HANKINS, DAVID A & ROGER G	17	20	HARNSTROM, RONALD G & LUANA M	29	27
GRUBBA, GENEVIEVE B	30	14	HAACKENSON, DENNIS JAY & VERA HELEN	11	28	HANKINS, DAVID A & ROGER G	17	30	HARR, JANIE	32	27
GRUBBE, MICHAEL G & NAOMI J	22	26	HAANPAA, DENNIS G	30	31	HANKINS, DAVID ALLEN	17	19	HARR, JANIE C	32	27
GRUBE AGGREGATE LLC,	28	15	HAAS, KIM R & JOAN M	11	28	HANKINS, JAMES M	11	32	HARRIES, BEVERLY J	4	9
GRUBE AGGREGATE LLC,	29	17	HAAS, REBECCA	34	3	HANKINS, RICHARD A & LINDA L	17	32	HARRIS, ANNA M & DON R	29	11
GRUBE, CAEOLYN A	28	13	HAAS, VERNON B & CORINNE M	10	28	HANLEY, JOHN C & ROBIN L	10	5	HARRIS, DAVID	33	11
GRUBE, JONATHAN P	35	26	HAASE, JOHN C & BRENDA S	4	31	HANLEY, JOHN C & ROBIN L	16	25	HARRIS, JAMES D	32	25
GRUBE, ORVILLE	29	18	HAASE, LOREN G & CATHERINE F	23	21	HANLEY, WILLIAM J & BARBARA A	12	27	HARRIS, KENNETH A & TUULA A	17	19
GRUBE, ORVILLE	29	6	HAASE, ROBERT W	4	9	HANNA, JOHN D	28	3	HARRIS, LEONARD	11	23
GRUBE, ORVILLE	28	15	HAASIS, JAMES W	26	32	HANNA, JOHN D & CHERRY	28	10	HARRIS, RAND W & JUDY A	13	12
GRUBE, ORVILLE & BERNITA	29	6	HAASIS, JAMES W & CAROLE J	25	24	HANNA, SAM E & SARA H	12	24	HARRIS, SHARON E	28	8
GRUBE, ORVILLE E & ROBERTA											

Ownername	Page	Sec	Ownername	Page	Sec	Ownername	Page	Sec	Ownername	Page	Sec
HARRISON, DANIEL J & JENNIFER E	10	34	HAWORTH, SCOTT C & CHERYL H	22	10	HEMMINGSSEN, CALVIN J	19	1	HILDEBRANDT, STANLEY C & DIANE K	34	29
HARRISON, DANIEL J & JENNIFER E	33	24	HAWTHORNE ASSEMBLY OF, GOD CHURCH	28	22	HEMMINGSSEN, PATRICK E	33	26	HILDEBRANDT, STANLEY C & DIANE K	28	9
HART, BRENDA & CHET	16	2	HAWTHORNE TRAP &, WILDLIFE CLUB INC	28	34	HENCK, MARK E & VALERIE J	14	19	HILDEBRANDT, STANLEY C & DIANE K	29	36
HART, BRUCE K	28	5	HAYES, DENNIS W & BOBETTE K	12	35	HENCK, TODD & LARRY G	1	21	HILDEBRANDT, TRACY L	29	36
HART, DONALD J & LORETTA M	12	35	HAYWARD, PHILIP J & AUDREY	4	21	HENDERSHOT, KENNEDY	18	28	HILGERS, JOSEPH N & JUDITH K	5	1
HART, ESTHER A	3	23	HAZE, GREGORY & KATHLEEN	30	13	HENDRICK, TERENCE E	29	35	HILGERS, WILLIAM J	5	1
HART, GREGORY D & PAULA M	17	30	HAZUKA, DIXIE L	22	22	HENDRICKSON, GINGER L	20	7	HILL, CHARLES	36	12
HART, GREGORY D & PAULA M	16	25	HAZUKA, DIXIE L ANDREN-	22	25	HENDRICKSON, LARRY E & SHERRI A	29	17	HILL, CHARLES A	36	12
HART, JEFFREY D & KAREN G	23	16	HAZUKA, GERELL L & DIXIE L	22	15	HENDRICKSON, REX L	21	18	HILL, CHARLES E & ELLEN	35	36
HART, MICHAEL M	12	33	HAZUKA, JOHN A & JEANNETTE M	23	10	HENDRICKSON, RONALD R	27	2	HILL, CHRISTOPHER & GINA	29	8
HART, ROBERT O & SUZANNE L	21	4	HAZZARD, RONALD J & DONNA R	26	25	HENDRICKSON, RUSSELL H & JANETTE M	16	14	HILL, DANIEL	33	26
HART, SCOTT C & BEVERLY A	33	15	HEAD OF LAKES ELECTRIC, CO-OP	26	10	HENNEKENS, WILLIAM D & JANET M	16	29	HILL, DARLENE C	6	7
HARTEL, BRENDA L	20	6	HEAD OF THE LAKES ELECT, IC COOPERAT	14	6	HENNEL, FRED A	32	18	HILL, DENNIS & ARLENE	34	21
HARTEL, BRENDA L (SMITH)	20	6	HEAD OF THE LAKES ELECTR, IC COOPERAT	2	8	HENNESSEY, JOHN L	1	32	HILL, DENNIS R & ARLENE	34	28
HARTEL, DENNIS E	27	31	HEAD, MICHAEL W & JENIFER L	19	1	HENNESSY, DAVID P	33	9	HILL, GLEN & JUDITH	30	6
HARTEL, JAMES J	26	36	HEALY, JOHN A	40	21	HENNESSY, DENIS L & ANN M	17	31	HILL, GLEN C & JUDITH F	29	11
HARTEL, RICHARD J	32	22	HEATHCOTE, TERI	4	9	HENNESSY, FRED M & JANET N	10	20	HILL, H JAMES & MARY J	16	25
HARTEL, TONINA I	32	22	HEATHCOTE, TERI L	16	25	HENNESSY, FRED M & JANET N	10	17	HILL, HAROLD J & MARY J	10	2
HARTER, JAMES	11	31	HEBB, BECKY S	28	36	HENNESSY, JANE W	9	24	HILL, JACK E & DORIS	36	1
HARTIG, GUDRUN A	30	6	HEBB, GRACE	28	36	HENNESSY, MICHAEL F	4	20	HILL, JAMES W & JO ANN	21	5
HARTJEN, BARBARA J & ERIN T	30	26	HEBENSTREIT, DAVID & LINDA	34	3	HENNESSY, MICHAEL F	4	21	HILL, JUDITH S & GLEN C	29	12
HARTL, FLOYD L & SUSAN A	10	27	HEBERT, FRANKLIN G & JOANN R	32	15	HENNESSY, MICHAEL P & TAMARA J	18	25	HILL, LINDA H	29	35
HARTMAN, EDWARD M	29	32	HEBERT, SHARRY E	17	32	HENNESSY, TIMOTHY J & THOMAS J	4	21	HILL, MICHAEL B	16	24
HARTMAN, RANDY A & JAMES A	10	36	HEBREW CEMETERY,	32	9	HENNING, DONALD R	3	26	HILL, MICHAEL W & CINDY L	23	23
HARTSHORN, CARL RICHARD & SHARYL L	22	29	HECHT, CATHY W	20	12	HENRICH, KARL J	29	34	HILL, RICHARD R & CLARA	33	27
HARTSON, JOSEPH W	32	22	HECKER, MICHAEL T	33	7	HENRY, WILLIAM A & DENISE L	21	7	HILL, RICHARD W & PATRICK J	29	27
HARTY, CATHERINE A	27	29	HECKERT, JOHN W	5	2	HENSLEY, MARY E	27	35	HILL, RONALD L & MARY A	16	34
HARTY, ERMA A	27	35	HECKMAN, FABIAN N & JOYCE A	4	9	HENSLEY, MARY J	27	35	HILL, SCOTT A & JULIE A	4	28
HARTY, JOHN G & GERALDINE	27	29	HECKMAN, JANET M	4	10	HENSOLT, CHRISTINE F	21	15	HILL, WADE F	34	28
HARTY, RALPH M	21	16	HEBERG, RONALD M & MELISSA L	17	35	HENSON, BRUCE D & KIM M	6	7	HILL, WARING B	16	25
HARTZELL, SUSAN K & RICHARD D	23	16	HEDICAN, KIM M	3	27	HENSON, ROB & ABBY	4	36	HILLESTAD, JOHN M	28	16
HARVEY, DONALD	29	35	HEDRINGTON, JEFFREY A	3	25	HENSON, ROBERT & ABBY	4	36	HILLESTAD, JOHN M & DONNA M	28	15
HARVEY, DONALD & BONITA	29	36	HEDRINGTON, STEVE & JUDITH	3	36	HENSON, ROBERT T	4	36	HILLESTAD, JOHN M & DONNA M	28	16
HARVEY, DONALD L	29	26	HEDRINGTON, STEVEN E & JUDITH	3	36	HENSERUD, NEIL B & FAITH C	29	25	HILLESTAD, JOHN M & DONNA M	28	21
HARVEY, DONALD L & BONITA S	24	6	HEFFERNAN, ROBERT G	25	11	HENSERUD, NEIL B AND FAITH C	29	25	HILLESTAD, JOHN M & DONNA M	28	22
HARVEY, DONALD L & BONITA S	29	26	HEFFERNAN, ROBERT G	3	26	HENTSCHL, RICHARD P & SUZANNE L	18	13	HILLILA, DAVID J	20	12
HARVEY, DONALD L & BONNIE S	29	36	HEFFERNAN, THOMAS P & CORINNE T	30	14	HENTSCHL, RICHARD P & SUZANNE L	18	14	HILLILA, DAVID J	33	10
HARVEY, DONALD L & BONNIE S	29	23	HEGG, CHARLES R	12	36	HEPBURN, DELORES M	35	7	HILLMAN, JO ANN DARLENE	30	1
HARVEY, DONALD L & JONI C	29	26	HEGG, CHARLES R & JOAN F	12	35	HEPBURN, LLOYD L	36	31	HILLSTROM, IRENE M	33	36
HARVEY, DONALD L & BONITA S	29	26	HEGG, GUY M & KIM M	12	36	HEPP, ROUL M	16	25	HILLSTROM, TREVOR & HEIDI	33	36
HARVEY, HARRY W & PATRICIA E	4	5	HEGG, JIMMY O & JOANNE	32	10	HERBERT & FLOYD UDEEN AK, A UDEEN BR	20	1	HILMANOWSKI, RICHARD R & ANN L	1	16
HARVEY, MICHAEL C	30	13	HEGG, KATHLEEN (SCHUETTE)	12	25	HERBERT, ANN N	16	25	HILMANOWSKI, RICHARD & ANN	1	16
HARVEY, RUSSELL E & LISA M	13	1	HEGG, KATHLEEN M (SCHUETTE)	12	36	HERBERT, MICHAEL A	22	5	HILMPIRE, ALFRED	25	18
HARVEY, THOMAS L	24	18	HEGG, RUSSELL C & LORRAINE R	12	24	HERMAN C HELLER, IRREVOCABLE TRUST	12	36	HILMPIRE, ROBERT A & JEAN M	16	25
HARVEY, TIM & MICHAEL	23	3	HEGG, WENDELL C	12	35	HERMANN PARTNERSHIP,	17	17	HIMMEL, GERTRUDE J	4	31
HARVEY, TIMOTHY L	29	36	HEGSTROM, DIANE B	28	27	HERMANN, JOSEPH P & LAURA J	17	27	HIMMEL, KENNETH & GERTRUDE	4	31
HARVEY, WILLIAM	23	12	HEGSTROM, PATRICIA M	33	27	HERMANSON, ELMER E	34	16	HINAUS, EARL L & MARY P	16	24
HARVEY, YVONNE D	21	7	HEGSTROM, PAUL M & JUDITH	20	12	HERMANSON, JEFF R & LAURA	29	35	HINES, ELIZABETH H & HARRY	33	15
HARVEY, YVONNE D	20	12	HEGSTROM, PAUL M & JUDITH C	20	11	HERMANSON, JENNIE & ROY M	34	16	HINES, HARRY & ELIZABETH H	33	15
HASE, JAMES P	29	27	HEGY, DAVID E & GWEN	30	30	HERMANSON, MARVIN A & LINDA S	36	12	HINES, JOHN	17	1
HASKINS, ERNEST & ARLENE	16	23	HEIDELBERGER, DONNA M	34	12	HERMANSON, ROY M & JENNIE	34	9	HINNEKAMP, SCOTT & CAROL	28	33
HASKINS, ERNEST & ARLENE	16	24	HEIDELBERGER, DONNA M & REBECCA	34	12	HERSMAN, MELVIN E & PHYLLIS V	18	25	HINONSKI, BENJAMIN	28	30
HASKINS, ERNEST & ARLENE L	16	23	HEIDTKE, DONALD F	16	30	HERO, FRANCES T & STEPHEN T	5	29	HINRICH, KEVIN R	2	19
HASKINS, ROBERT & SHIRLEY	22	36	HEIFNER, JAMES R	26	16	HERRING, LILLY N	12	24	HINRICH, ORLAN M & KATHLEEN D	2	19
HASKINS, TIMOTHY & BERNICE	16	24	HEIFNER, JAMES R & JACQUELYN L	26	16	HERRMAN, GLENN E	6	3	HINTERLONG, THOMAS & MARIE	3	24
HASSELBRING, JOHN J & LAVON	29	1	HEIFNER, JOHN J & SANDRA A	26	9	HERRMAN, NEAL & COLLEEN	22	5	HINTZE, DAVID J & KATHERINE A	4	31
HASSELBRING, JOHN J & LAVON	30	6	HEIFNER, THERESA E	26	16	HERRMAN, MARK A & NANCY A	23	13	HINTZMAN, STEVEN R & DARLENE F	18	36
HASSEMER, NORMAN A	10	3	HEIFNER, WESLEY Z & KAREN S	31	25	HERRMAN, MARK A & NANCY A	24	18	HIPP, BRYAN D & TRISHIA L	26	20
HASSETT, THOMAS J	16	25	HEIKKILA, CLARENCE O & LOUISE L	32	27	HERRMANN, WM J	3	33	HIRMAN, SCOTT J	36	1
HASTON, CINDY L	23	3	HEILAND, JAMES R	11	15	HERSHEY, ROBERT V & JOANNE E	12	6	HIRSCH, MATTHEW J & JESSICA J	30	13
HATCH, BRENT R & TAMMI R	2	14	HEILAND, THOMAS K	18	33	HERSTAD, BENJAMIN J & REBECCA L	26	17	HIRT, MICHAEL J & LORI L	11	35
HATCH, CLYDE K	7	33	HEIM, JAMES K	17	19	HERSTAD, BRUCE	27	30	HIRVELA, GEORGE T & LEONA	32	10
HATCH, DAVID J & HOLLY A	1	27	HEIMAN, JEROME R	17	18	HERSTAD, ELSIE	33	26	HITCCHOCK, CHARLES W & DEBORAH R	21	18
HATCH, ROGER J & JILL M	2	14	HEIMAN, JEROME R & KENNETH E	17	18	HESPEN, JAMES H	30	28	HIZINSKI, JOSEPH M	32	8
HATCH, RONALD A & CATHY G	2	14	HEIMANN, EDWARD W	20	14	HESS, CANDI S	25	26	HJUNA, PAUL S & JUDY E SWANSON-	34	7
HATCHER, MARY JANE	33	22	HEIN, DUANE E	21	16	HESS, WILFRED & MARILYN K	31	12	HLOUSEK, ROBERT A & GLORIA L	18	35
HATFIELD, CHARLES M & GEORGANN	32	24	HEINBUCH, DAVID	31	12	HESS, WILFRED M & MARILYN K	31	12	HODLEY, DAVID J & MARGARET A	17	17
HATFIELD, THOMAS J & HEIDI A	10	5	HEINEN, ROGER A & DARLENE K	25	25	HESS, ROBERT M & NANCY S	18	36	HODLEY, JOSEPH R & JOANN M	28	3
HATHAWAY, KENNETH W & TRACEY L	26	12	HEINO, LEON R & RUTH B	29	3	HESS, WILLIAM O & GEORGIANNA	29	36	HODLEY, RICHARD D & LAUREL J	22	27
HATHAWAY, WENDELL D	33	32	HEINO, REBECCA A	11	31	HESSGRAVE, WILLIAM L	33	26	HOAG, BARBARA M	32	10
HAU, PATRICK & HEIDI	36	16	HEINRICH, LESTER & CAROL	18	13	HESSGRAVE, WILLIAM L & KATHLEEN M	23	22	HOAG, HUGH E & RITA M	10	3
HAUBNER, CAROL	31	8	HEINRICH, THOMAS H & CAROL	36	23	HETRICK, GARY L & DARLENE K	9	14	HOAG, MARILYN F	10	3
HAUBNER, CAROL & PHILLIP	31	8	HEINTZ, DEBBIE	29	36	HETTINGER, DALE	33	9	HOAG, MARILYN F	16	34
HAUBNER, PHILLIP L & CAROL J	31	8	HEINTZ, DOROTHY E	15	18	HEWITT, MICHAEL A & VICKI J	20	18	HOAG, RITA	16	25
HAUJETER, FRED W & PEGGY S	18	35	HEINTZ, JOHN N & PATRICIA J	14	7	HEY, J PHILIP & IDA M	6	7	HOAG, ROBERT B	10	3
HAUGEN, ARTHUR C	20	12	HEINTZ, JOHN N & PATRICIA J	14	18	HEYTENS, EDWARD	17	19	HOBBY FARM HOLDING COMPA, NY TRUST	27	2
HAUGEN, DANIEL K & SARAH C	32	15	HEINTZ, NICHOLAS	11	31	HEYTENS, EDWARD J	17	19	HOBERG, DAVID E	13	12
HAUGEN, JAMES P	28	28	HEINZ CTC INC,	11	31	HEYTENS, GLEN P & CATHY J	17	18	HOBIES SERVICES/ROBERT S, JOHNSON	26	4
HAUGEN, JOHN E & MICHIKO	3	24	HEINZ OIL CO,	11	31	HEYTENS, PAUL J	34	16	HOBSON, DONALD R	25	36
HAUGEN, LANA J	27	36	HEINZ, HERMAN C	31	13	HEYTENS, RICHARD W	28	9	HOCH, DEBORAH L	4	14
HAUGEN, MARSHALL L & MARY J	33	10	HEISEL, JON A & MARTHA G	3	23	HICKERSON, DONALD J & KATHY J	29	35	HOCH, RICHARD H	16	25
HAUGEN, THOMAS J	20	1	HEISEL, MARTHA G	4	31	HICKMAN, FRANK R	17	1	HOCH, RICHARD L	16	24
HAUGEN, THOMAS J	33	35	HEITTER, JAMES F	5	21	HICKMAN, PENELOPE R (ELMORE)	10	27	HOCHHALTER, JUNE C	5	6
HAUGEN, WALTER L	26	29	HEITTER, JAMES F	5	20	HICKOK, HARLEY W & LILA	32	35	HOCKETT, WILLIAM Y	16	35
HAUGEN, WALTER L	26	30	HEIZMAN, SUSAN E	33	26	HICKOK, MARVIN W & WENDY	32	10	HOCKMEYER, MARK & SUSAN VAN CLEVE-	33	17
HAUGEN, WALTER L & SARA L	26	30	HELBACH, PAUL D & ANITA R	30	1	HICKS, LARRY L	23	16	HODEK, JAMES C & GERALDINE	4	12
HAUGEN, WALTER L & SARA L	18	34	HELD, JAMES J	32	27	HIELTALA, DIANE C	27	25	HODEL, ARTHUR & MARY	3	36
HAUGH, WILLIAM F & LAURIE	16	25	HELENIUS, DALE M & LINDA R	34	33	HIELTALA, FRANK	29	9	HODGSON REVOCABLE TRUST, STEPHEN F	24	3
HAUGRUD, JOHN & LISA L	29	36	HELENIUS, TIMOTHY D	28	1	HIELTALA, FRANK P & KARA L	29	9	HODGSON, WM G & JUDY DEBRUYNE-	17	18
HAUGRUD, JOHN W & LISA L	22	1	HELGESON, ARVID C	2	4	HIELTALA, JACQUELINE R	27	25	HODSDON, NANCY	27	3
HAUGRUD, JOHN W & LISA L	29	36	HELGESON, ARVID C	2	5	HIELTALA, STEVEN	29	9	HODSDON, NANCY C	21	4
HAUGRUD, LISA L & JOHN	29	36	HELGET, TRACEY A	34	30	HIELTALA, WAYDE W	27	25	HOEFER, JOHN N & BETTY A	17	29
HAUKKALA, ALVIN J	30	2	HELIN, THEODORE F & BARBARA J	34	12	HIGGINS, LISA K & THOMAS J	34	14	HOEFFLING, JAMES W & MARCIA M	26	26
HAUKKALA, STEVEN J	29	11	HELIN, THEODORE F & BARBARA J	35	7	HIGGINS, MICHAEL J & DARLA	17	17	HOEFS, LEROY	19	31
HAUKKALA, STEVEN J	30	2	HELLAND, BRUCE & DEBRA	27	31	HIGGINS, RODGER D	28	23	HOEHN, KEVIN D & BECKY L	5	12
HAUSER, PHILIP J & CLARICE L	32	15	HELLAND, BRUCE J	27	31	HIGGINS, THOMAS G	34	15	HOEHN, KEVIN D & BECKY L	6	6
HAUSWIRTH, STEVEN J & JOEY D	26	33	HELLAND, CHRISTOPHER M & MANDIE C	36	18	HIGGINS, THOMAS G & PATRICIA M	17	18	HOEL, MILO C & JANICE	4	21
HAUTAMAKI, RONALD G & MARILYN J	23	9	HELLER, GEORGE H & PATRICIA A	12	25	HIGGINS, THOMAS G & PATRICIA M	34	8	HOEM, THOMAS & GEORGIANNA	33	36
HAVERSTOCK, WILLIAM W	31	34	HELLER, JEFFERY W	39	33	HIGH, STEVEN R & BARBARA S	29	36	HOERCHNER, RYAN L & LEE A	21	7
HAVERSTOCK, WILLIAM W	31	27	HELLER, JEFFERY W & SUSAN	39	34	HIGHLAND CEMETERY ASSN,	18	5	HOFF, LARRY E & LUANN M	21	22
HAWKIN, DANIEL E & ELIZABETH A	21	18	HELLER, ROBERT E & LOIS J	29	36	HIGHLAND LAND CO INC,	17	18	HOFF, RICHARD H & MARCIA E	33	26
HAWKINSON, ROBERT	4	9	HELLERUD,								

Ownername	Page	Sec	Ownername	Page	Sec	Ownername	Page	Sec	Ownername	Page	Sec
HOFFER, WILLIAM H & DEBORAH J	29	27	HOPKINS, EDWARD D & SUSAN S	41	24	HUGHES, JEFFREY	2	2	IMBERTSON, THOMAS R	32	18
HOFFER, WILLIAM H & MICHAEL W	5	29	HOPKINS, KEVIN J	32	10	HUGHES, LEO C & MICHELE L	29	35	IMPOLA, RAYMOND J	29	25
HOFFMAN, CLARK R	32	9	HOPKINS, MICHAEL E & KATHY A	6	11	HUGHES, MARK B & LORI D	28	26	INCE, EUGENE J & BETTY	3	30
HOFFMAN, LEONARD R & KATHLEEN A	33	32	HOPKINS, MICHAEL E & KATHY A	6	12	HUGHES, MICHAEL R & KATHY J	4	17	INCE, MARTY & TAMMY	2	15
HOFFMAN, MONTE A	41	28	HOPKINS, MIKE & KATHY A	6	20	HUGHES, SHARON A	2	18	INDIAN ALLOTMENT,	6	20
HOFFMAN, RICHARD C	33	24	HOPKINS, MIKE E & KATHY A	4	11	HUGHES, VERNON E & JOHN G	2	17	INDYKIEWICZ, JENNIFER L	33	33
HOFFMAN, SCOTT K & JANETTE K	21	15	HOPKINS, MIKE E & KATHY E	4	11	HUGHES, WAYNE & MARY	3	26	INGLIMO, SHIRLEY M	19	6
HOFFMAN, STEVEN J & KIMBERLY A	18	35	HOPKINS, STEVEN & JEANNE PROVOST-	23	12	HUGHES, WILLIAM E	2	11	INGRAM, FRANCIS J & JOY A	31	12
HOFFMAN, THOMAS W & KAREN J	32	11	HORA, JOSEPH J	23	13	HUGHES, WILLIAM F	2	14	INMAN, DEBORAH L	29	8
HOFFMAN, VAUGHN W & MURIEL E	12	25	HORN, ALLAN M & ROBERTA C	5	30	HULL, FLOYD	22	1	INTER CITY OIL CO INC,	4	1
HOFFMANN, CHRISTOPHER T	1	7	HORN, REED A	12	10	HULL, MATTHEW J & KERRIE J	2	14	INTER CITY OIL,	10	36
HOFMAN, LYNDA J	32	10	HORN, RICKIE L & DESIREE L	6	18	HULTER, JACK F	14	6	INTERSTATE TRANSFER RR,	32	7
HOFMANN, RICHARD L & CYNTHIA A	9	35	HORNE, EINAR D & RITA M	16	25	HULTER, JAMES R & JEAN M	26	5	INTERSTATE TRANSFER RR,	32	13
HOFSTAD, O WESLEY & VIRGINIA C	29	36	HORNER, JOHN P & KATHRYN A	29	35	HULTMAN FAMILY TRUST,	23	2	INTERSTATE TRANSFER RR,	32	14
HOFSTED, ALBERT J & FLORENCE M	16	25	HORNER, RONALD L & TAMMY M	12	11	HULTMAN, CHARLES J & ELLA M	23	2	INTERSTATE TRANSFER RR,	32	16
HOFSTEDT, BRUCE G	30	9	HORNEN, MARK D & KATHLEEN M	4	21	HULTMAN, SHARYN	23	2	INTERSTATE TRANSFER RR,	32	17
HOFSTRAND, EDWARD P & JUDITH A	22	5	HORNSETH, DENNIS W & NANCY L	20	12	HUMAN, BERNARD C & LULETTE M	23	26	INTERSTATE TRANSFER, RAILROAD	33	18
HOFSTRAND, EDWARD P JUDY	22	5	HORNUNG, RAYMOND A	30	6	HUMAN, MARK & JEFFREY R	23	26	ION, DOUGLAS W & VIRGINIA G	25	8
HOGAN, RONALD E & JAMES P	18	28	HORROCKS, MICHAEL E & DONNA	27	33	HUMANE SOCIETY OF DO CO,	33	15	IOUW, GAREBALDI	33	17
HOGDAHL, GIDEON	34	14	HORROCKS, MICHAEL E & DONNA J	27	33	HUMBRECHT, JERRY L & PAUL J	8	17	IRWIN, RICHARD G & KAY S	12	35
HOGDAHL, GIDEON	34	15	HORST, DANIEL H & NICOLE L	41	36	HUMESTON, PAUL L & CAROLYN R	3	24	IRWIN, SAMUEL D & NANCY K	29	31
HOGFELDT, ROBERT A & JAYNE A	35	32	HORST, HERMANN & MARY Y	29	1	HUMPHREY, JASON	35	18	ISAACSON, PHILLIP J	40	21
HOGIE, KEVIN A & JONI J	1	5	HORST, LORRAINE A	16	24	HUMPHREY, JASON A	35	18	ISAKSEN, BORG K	36	24
HOGIE, KEVIN A & JONI J	1	3	HORST, NICOLE L & DANIEL H	35	14	HUMPHREY, LAUREL A & CINDY J	35	19	ISAKSEN, GREGGAR & SUSIE	24	3
HOGIE, KEVIN A & JONI J	1	4	HORST, ROSA	29	2	HUNGER, JEFFREY D & GAYLE M	20	12	ISAKSEN, GREGGAR S & SUSIE F	30	14
HOHENWALD, PAUL D & DIANA M	11	35	HORSTMAN, ARNOLD W & LORETTA L	29	8	HUNKER, JAMES E	16	3	ISAKSSON, PAUL	33	27
HOHNSTADT, IVAN W & HEIDI C	31	12	HORTON, FREDERIC R	24	10	HUNKER, JEFFREY R	22	1	ISERNHAGEN, DENNIS D & SUSAN J	11	25
HOJNACKI, DAVID M & BURNETT M	12	25	HORVATH, ALAN	9	34	HUNKER, JOHN E	16	25	IVERSON, DARYL J & ANN M	3	24
HOKANSON, MELROY J	19	31	HORVATH, ALAN S	9	34	HUNKER, JOHN E	33	22	IVERSON, MARILYN A	23	17
HOLBROOK, MATSON B & DEBORAH M	24	3	HOSEY, MARK & LORI	29	25	HUNKER, JOHN E	33	23	IVERSON, MARILYN A	30	31
HOLCOMBE, GARY W & MARY O	32	13	HOSEY, MARK E & LORI K	29	25	HUNKER, JOHN E & JEANNE M	33	22	J		
HOLDEN, SCOTT L	29	34	HOSTETLER, PHILIP	22	36	HUNT, KEVIN O	34	9	J KIMMES CONSTRUCTION,	26	
HOLEN, SHELBY I & TAMARA L	32	30	HOUDEK, CHRISTIAN M & LISA M	36	8	HUNTER, BARRY A	26	9	J KIMMES CONSTRUCTION,	31	
HOLLAND, JOHN E & MARY P	11	31	HOUGLUM, ALAN J	27	29	HUNTER, BARRY A & DOREEN L	32	15	J KIMMES CONSTRUCTION, I	32	
HOLLAND, SHARON E (NELSON)	23	16	HOUK, LISA R	27	14	HUNTER, BARRY A & DOREEN L	26	9	J KIMMES CONSTRUCTION, I	32	
HOLLIDAY, PATRICIA A	4	28	HOUSUM, VIRGINIA A	22	28	HUNTER, BRETT V	22	23	J KIMMES CONSTRUCTION, INC	32	15
HOLLINGSWORTH, DENNIDS L & MARILYN K	12	25	HOVEN, DAVID J	4	8	HUNTER, DON F & JUNE L	23	29	J KIMMES CONSTRUCTION, INC	31	24
HOLLINGSWORTH, DENNIS L & MARILYN K	12	25	HOVEN, IVER J	28	19	HUNTER, DON F & JUNE L	28	34	J KIMMES CONSTRUCTION, INC	26	28
HOLM, CLARENCE M & KATHLEEN A	32	7	HOVEN, ROBERT D	28	19	HUNTER, DOREEN L & BARRY A	32	15	J KIMMES CONSTRUCTION, INC	26	29
HOLM, RUSSELL	5	10	HOVERSTEN, CHESTER J & CLENORA B	4	28	HUNTER, ETHEL M	33	13	J KIMMES, CONSTRUCTION INC	31	24
HOLM, SCOTT	20	31	HOVEY, DONALD K & VIRGINIA	29	25	HUNTER, GARY R & JULIE J	26	9	J KIMMES, CONSTRUCTION INC	31	25
HOLM, VICKY	27	20	HOVICK, ROBERT	23	1	HUNTER, GORDON & LUANNE	23	2	JACK PINE CAMP LTD,	6	21
HOLMBECK, ROBERT J & PHYLISS J	35	17	HOVLAND, THEODORE M & CLAUDIA J	24	18	HUNTER, GORDON W & LUANNE	23	2	JACKPINE PROPERTIES, LLC	3	
HOLMBECK, ROBERT J & PHYLISS J	35	30	HOWARD, FRANK & MARLENE	35	24	HUNTER, GREG M & CATHERINE M	32	15	JACKPINE PROPERTIES, LLC	4	
HOLMBERG, LARRY A	4	29	HOWARD, G L	36	18	HUNTER, H BRIAN	22	23	JACKSON, DAVID A & MARILEE J	20	12
HOLMBERG, THERISE J	25	11	HOWARD, JAMES A & JOAN S	12	25	HUNTER, LUANNE	23	2	JACKSON, DAVID A & MARILEE J	21	7
HOLMES, BRANDON & MARY-ELLEN	19	11	HOWARD, MARK	16	4	HUNTER, MYRTLE L	26	9	JACKSON, DENNIS G	34	3
HOLMES, JAMES H	12	32	HOWARD, MARY A	16	36	HUNTER, PAMELA R & HUGH B	22	23	JACKSON, DENNIS G	34	2
HOLMES, JAMES T	3	23	HOWARD, MARY ANN	16	25	HUNTER, PATRICIA J & WILLIAM T	10	33	JACKSON, JAMES	17	18
HOLMES, ROBERT G	22	36	HOWARD, MATTHEW M	11	14	HUNTER, ROBERT G	26	9	JACKSON, KARI J	27	17
HOLMES, THEODORE M	8	22	HOWARD, RUSSELL & MARY ANN	16	25	HUNTER, STEWART	23	29	JACKSON, KATHLEEN E	31	12
HOLMES, TROY	13	12	HOWENSTINE, LESLIE	34	31	HUNTER, STEWART	28	34	JACOBSON, ROBERT D	36	30
HOLMES, TROY M & KARI L CASE-	26	25	HOWIE, WILLIAM J & DOREEN J	4	18	HUNTER, STEWART C	22	3	JACOBS AND SONS, INC	21	
HOLMQUIST, MILTON D & MYRNA L	23	16	HOWLAND, BILL J	29	2	HUNTER, STEWART C	28	35	JACOBS, JAMES P	29	30
HOLMQUIST, WESLEY W & PEGGY M	33	25	HOWLAND, WILLIAM J	35	35	HUNTER, WAYNE P	29	22	JACOBS, MICHAEL P & LYNETTE A	21	10
HOLMSTRAND, JOANN M & THOMAS R	21	15	HOWLAND, WILLIAM J & GAYLE E	29	11	HUNTLEY, JACKSON R & JEANETTE L	23	16	JACOBSEN, JOHN A & CAROL E	21	21
HOLMSTRAND, THOMAS R	22	33	HOYER, JOHN H & DONNA MAY	4	31	HUOT, BURNICE H & CHARLES E	29	36	JACOBSEN, CHARLES L	31	12
HOLMSTROM, DARYL G	16	35	HOYT, BRADLEY W & ANNE M	29	35	HUPPERT, RONALD J	33	33	JACOBSON, CHARLES L & CHERYL L	31	12
HOLMSTROM, ROGER K & WARREN D	18	33	HOYT, CHRISTOPHER D	5	6	HURAY, DANIEL M & CASEY L	16	35	JACOBSON, DEAN R & SHERRY G	34	34
HOLSCLAW, SARAH D	35	21	HOYT, MARVIN G & RUTH A	33	34	HURAY, DAVID C & JULIE A	23	18	JACOBSON, DONALD G & KATHLEEN R	30	1
HOLST, TIMOTHY B & BETH V	17	19	HOYT, SAMUEL D	33	15	HURAY, JAMES T & CAROL J	22	32	JACOBSON, GERALD R & BETTY	33	15
HOLST, WILLIAM F	33	31	HRABAN, LOUIS & JOANNE	32	24	HURAY, JOHN F & AUDREY L	22	9	JACOBSON, J R & FRANCES	22	32
HOLST, WILLIAM F	40	36	HUBBARD, JAMES C	33	17	HURD, DONNA M	29	36	JACOBSON, JAMES R & FRANCIS	22	32
HOLST, WILLIAM F	40	35	HUBERTY, WILLIAM	23	1	HURIN, MICHAEL G & SUSAN M	21	18	JACOBSON, JEAN C	33	25
HOLST, WILLIAM F	40	26	HUBLER, JOHN R & MARJORIE L	11	31	HURIN, RICHARD L & SANDRA L	29	11	JACOBSON, JODY K	28	22
HOLST, WILLIAM F	40	25	HUBLER, JOHN R & MARJORIE L	12	34	HURIN, RICHARD S	32	22	JACOBSON, JODY K	29	28
HOLST, WILLIAM F	32	25	HUBLER, JOHN R & MARJORIE L	12	35	HURIN, ROY J & SUZANNE C	34	33	JACOBSON, JODY K	29	33
HOLST, WILLIAM F	40	23	HUDACEK, ANTHONY E & MAXINE M	26	11	HURIN, SHARON L	27	30	JACOBSON, JOHN B	32	10
HOLST, WILLIAM F	33	30	HUDACEK, BRYAN & SHERISE	20	11	HURLOW, MICHAEL L & VERJEAN F	29	6	JACOBSON, LARRY L	29	29
HOLST, WILLIAM F	33	20	HUDACEK, DAVID & LYNN R	34	33	HURLY, DONALD M & ANN M LUNDIN-	4	17	JACOBSON, MARK A	21	7
HOLST, WILLIAM F	33	18	HUDACEK, DONALD F	26	15	HURSCH, SYLVESTER L	29	3	JACOBSON, MARK A & JANE I	21	7
HOLST, WILLIAM F	25	36	HUDACEK, JEFFREY E	1	18	HURSH, CLYDE L & STEPHANIE D	36	14	JACOBSON, MARK A & MONICA	33	15
HOLST, WILLIAM F	25	25	HUDACEK, JENNIFER A	29	24	HURSH, DONNAJEAN R	35	32	JACOBSON, MARK A & MONICA M	33	22
HOLST, WILLIAM F	33	19	HUDACEK, JOANN L & PAUL L	26	11	HURSH, JOSEPH J & LINDA J	34	34	JACOBSON, MICHAEL J & PATRICIA A	16	36
HOLSTEN PROPERTIES, LLC	33	39	HUDACEK, JOSEPH J & SUSAN R	32	10	HURSH, NELS O	35	32	JACOBSON, ROBERT	36	31
HOLT, JEROME C	27	8	HUDACEK, JOYCE	21	22	HURSH, ORLO	29	26	JACOBSON, ROBERT	35	31
HOLTER, JAMES A	12	25	HUDACEK, MARK A	26	4	HURSH, ROBERT & LAURA	35	32	JACOBSON, ROBERT & BLANCHE	35	31
HOLTER, JEFFREY K & BECKY S	41	25	HUDACEK, MARK A & LINDA R	26	4	HURSH, SYLVESTER L	29	8	JACOBSON, ROBERT D	36	31
HOLTER, JEFFREY K & BECKY S	34	18	HUDACEK, MARY	32	10	HURSH, SYLVESTER L & IRENE G	29	8	JACOBSON, ROBERT D	41	10
HOLTER, JOHN C & MARSHA	41	34	HUDACEK, ROBERT A & LISA A	26	15	HURST, JAMES H & JOY C	18	13	JACOBSON, ROBERT D	35	24
HOLTKETTER, ALBERT W & SHERRY L	31	34	HUDACEK, STEPHEN T	32	10	HURST, PATRICIA A & RICHARD A	29	27	JACOBSON, ROBERT D	36	19
HOLTON, THOMAS K & CANDACE P	20	17	HUDACEK, STEPHEN T & JULIE E	26	9	HURST, RANDALL A & WENDY S	29	27	JACOBSON, STANLEY	36	30
HOLTZ, STEVEN D & KATHLEEN M	16	25	HUDACEK, STEPHEN T & JULIE E	26	10	HURST, RICHARD A & PATRICIA A	29	27	JACOBSON, STANLEY J	35	24
HOMA, JOHN & CATHERINE	20	31	HUDACEK, THOMAS A	20	12	HURT, ANTHONY J & RHONDA R	10	8	JACOBSON, STANLEY J	36	19
HOMEOMINGS FINANCIAL NE, TWORK	20	27	HUDACEK, THOMAS E	35	34	HURT, KENNETH R	12	33	JACOBSON, STANLEY J	36	30
HONKANEN, THOMAS J	27	19	HUDACEK, TODD C & TAMMY L	26	15	HURT, WALMER	9	24	JACOBSON, THOMAS C	4	9
HONKANEN, THOMAS J	35	18	HUDAK, MRS GREGOR	31	13	HUSTAD, JENNINGS & JOHN	21	14	JACOUES, LOUISE	25	5
HONKANEN, THOMAS J	35	19	HUADALLA, BRUCE M & CINDY I	7	28	HUSTAD, JENNINGS R & JOHN P	21	23	JACZCZAK, MICHAEL J & TRACI R	27	21
HOOD, ROBERT E & JANICE E	32	27	HUDSON DIESEL INC,	31	27	HUSTAD, JENNINGS R & JOHN P	21	14	JAEGER, LEROY L & JEAN K	11	30
HOOKER, FREDEAN L	32	10	HUDSON LODGE INC,	10	19	HUSTON, LAVERNE	27	26	JAGO, RACHEL M	31	12
HOOKER, JOHN D & JEAN D	27	19	HUDSON, HAL C & CAROLYN S	23	1	HUT A INC,	2	10	JAHN, MICHAEL R & SUSANNE	29	3
HOOPER, CRAIG C	33	33	HUDSON, STEVEN B	19	9	HUTCHENS, TIMOTHY F & TORI R	33	9	JAHN, SUSANNE L	30	14
HOOPER, THERESE	33	33	HUDSPETH, JEFFREY A	16	24	HUTCHINSON, CHARLES R & JEANNE M	5	12	JAHNKE, T L	16	22
HOORNSTRA, STEVEN E & WENDY L	34	7	HUEHN, JAMES R	25	5	HUTCHINSON, KURT E	25	8	JAHNKE, TERRY L	34	6
HOOSER, LOUIS J	9	15	HUEHN, RAYMOND P & MARCY A	32	10	HUTCHINSON, RICHARD J & NANCY C	29	21	JAHNKE, TERRY L	35	17
HOOSIER, PAUL & NANCY	35	13	HUETTL, MICHAEL	22	26	HUTTON, MARK & KRISTI REQUE	20	14	JAHNKE, TERRY L	39	31
HOOPER, CLAUDETTE	12	26	HUGDAHL, JOHN	6	18	HYDE, ELIZABETH N	23	21	JAHNKE, TERRY L	39	33
HOOPER, LLOYD & CLAUDETTE	12	26	HUGDAHL, MARVIN L & TERRI L	28	22	HYDE, KENNETH J	29	25	JAKACKI WISCONSIN, PROPERTIES LLC	12	2
HOOPER, RANDY & RICK	33	32	HUGLEEN, EUGENE & JUDITH	4	31	HYNES, JULIE A & TIMOTHY D	16	35	JAKACKI WISCONSIN, PROPERTIES LLC	12	11
HOOPER, RANDY & RICK	33	33	HUGHES EXCAVATING INC,	2	14	HYRA, JOACHIM & ELLA M	6	6	JAKOBSEN, REIDAR	22	13
HOPE, ALFRED G	21	7	HUGHES, ALLEN L & DEANNA M	20	12	HYSTER, DENNIS C & JILLAYNE M	4	12	JAKUBEK, MIKE L & CLARENE A	22	10
HOPE, GLEN D	27	16	HUGHES, BRENT	2	18	I			JAKUBEK, RICHARD W & VICTORIA	18	34
HOPE, GLEN D & KATHLEEN J	27	16	HUGHES, BRENT E & LAURIE	2	17	IBZAG, RAY & ANDREA	4	1	JAMAR, WALKER JEFF	4	15
HOPE, MARTIN G	27	16	HUGHES, BRUCE C & GEORGEINEA	2	14	IDZIOREK, WILLIAM B	23	1	JAMES L &		

Ownername	Page	Sec	Ownername	Page	Sec	Ownername	Page	Sec	Ownername	Page	Sec
JAMES, DANIEL S & PATRICIA C	26	27	JOCHIMS, JAMES M & MARILYN E	5	29	JOHNSON, DONALD C & KATHLEEN E	23	10	JOHNSON, MARK	14	1
JAMES, HERBERT G	23	3	JOCHIMS, NEAL W & KATHLEEN M	5	29	JOHNSON, DONALD G	26	24	JOHNSON, MARK & BARBARA	2	6
JAMES, JAMES J & ROBERTA K	16	25	JOCHIMS, ROBERT L & JOSEPHINE A	5	29	JOHNSON, DONALD J & MARILYN J	36	36	JOHNSON, MARK & BARBARA	2	7
JAMES, JAMES J & ROBERTA K	34	24	JOE & KATHY KIMMES FARMS,	25	10	JOHNSON, DONALD R & DEBRA J	2	5	JOHNSON, MARK A & PATTI R	32	15
JAMES, JESSE & GLORIA	21	3	JOE P KIMMES FARMS,	31	36	JOHNSON, DONNA J (HAUGDAHL)	27	17	JOHNSON, MARK H	16	11
JAMES, JUDITH A	16	26	JOE P KIMMES FARMS,	31	34	JOHNSON, DOROTHY A & WAYNE W	11	14	JOHNSON, MARK W & PAMELA R	30	13
JAMES, PETE M	26	13	JOE P KIMMES FARMS,	31	24	JOHNSON, DOROTHY J	34	22	JOHNSON, MARLIN G & LOIS R	4	31
JAMISON, CARL J & JANET K	29	4	JOE P KIMMES FARMS,	31	25	JOHNSON, DOUGLAS D	7	28	JOHNSON, MARVIN & RAE ELLEN	12	30
JAMISON, DONALD R & MARCIA L	23	3	JOHANSEN, KENNETH J & CAROL M	4	15	JOHNSON, DOUGLAS E & JUDITH A	21	15	JOHNSON, MARVIN B	39	34
JAMISON, JAMES L & BEVERLY	16	26	JOHANSEN, KENNETH J & CAROL M	4	16	JOHNSON, DUANE N & WENDY J	26	19	JOHNSON, MARVIN E & MICHELLE R	35	2
JAMISON, MILFORD & LORI L	32	10	JOHANSEN, MICHAEL L & MICHAEL J	4	15	JOHNSON, DUANE N & WENDY J	26	20	JOHNSON, MARVIN E & RAE E	33	22
JAMISON, WENDY	30	6	JOHNHOLTZ, RICHARD L & PAMELA J	31	12	JOHNSON, EDWARD E & WENDY M	29	27	JOHNSON, MARVIN H & ARLENE F	30	31
JAMISON, WENDY J	30	6	JOHNS, CHARLES W & LAURA J	12	30	JOHNSON, ERIC H & MICHELE J	35	27	JOHNSON, MARVIN L & HAZEL I	2	17
JANDREAU, NORMAND J & CAROL M	3	26	JOHNSEN, BERNARD N	10	34	JOHNSON, ERIC K & KENDALL D	2	15	JOHNSON, MARVIN S	21	14
JANISH, THOS W & GERALDINE	3	27	JOHNSEN, PHILLIP B & CYNTHIA K	10	34	JOHNSON, ERICK L	24	7	JOHNSON, MARY F	17	17
JANKE, DAVID D & MARGUERITE	4	27	JOHNSEN, RICHARD R & REBECCA R	26	23	JOHNSON, EUGENE J & JANET E	4	21	JOHNSON, MARY L	31	12
JANKE, RICHARD M & ROGER K	35	10	JOHNSEN, ROBERT L	26	22	JOHNSON, EUNICE	27	10	JOHNSON, MELVIN & MARY A	36	14
JANKOVICH, ROBERT J	18	36	JOHNSEN, ROBERT L & MARY K	10	27	JOHNSON, FREDERICK & PATRICIA	29	26	JOHNSON, MERRILL G & DEBRA L	33	36
JANOWICZ, ALAN R & DIANA L	28	36	JOHNSEN, STEVEN P & RITA V	20	12	JOHNSON, GARY E & ROBERT E	21	21	JOHNSON, MICHAEL B	16	2
JANOWICZ, FREDERICK M & MARIE K	33	22	JOHNSON FAMILY TRUST,	41	10	JOHNSON, GARY J & BONNIE L	14	1	JOHNSON, MICHAEL B	16	11
JANOWICZ, LORRAINE & DEAN A	33	30	JOHNSON MATERIALS CO,	28	35	JOHNSON, GARY W & KELLY B	20	18	JOHNSON, MICHAEL B & DEBRA L	29	36
JANOWICZ, RAYMOND A & DEBORAH A	34	34	JOHNSON MATERIALS CO,	28	36	JOHNSON, GEORGE & PATRICIA	35	26	JOHNSON, MICHAEL P & LYNDA J	32	10
JANSA, THOMAS J & SUSAN E	35	16	JOHNSON, ALBERT W	22	23	JOHNSON, GEORGE R	34	11	JOHNSON, MICHAEL R & JANET M	3	26
JANSCHA, ROBERT	22	21	JOHNSON, ALBERT W	30	31	JOHNSON, GEORGE R & EDNA	36	10	JOHNSON, MICHAEL R & KAREN A	27	9
JANSEN, TROY J	7	36	JOHNSON, ALLAN C	41	33	JOHNSON, GEORGE R & ELVERNA	34	11	JOHNSON, MICHAEL R & MARY SMITH-	4	10
JANSKY, GEORGE N & MARJORIE	29	19	JOHNSON, ALLI M	36	13	JOHNSON, GEORGE R & ELVERNA J	34	11	JOHNSON, MICHAEL W & SHERRY S	28	26
JANSSON, STEVEN M & MARY KAY	18	14	JOHNSON, ALLI M	36	23	JOHNSON, GERALD F	25	5	JOHNSON, MIKE	31	23
JANZ, LINDA M	32	10	JOHNSON, AMY M	12	32	JOHNSON, GLENN P & JANICE L	3	36	JOHNSON, MILTON D	16	20
JANZ, SHAWN D & CARRIE A	32	33	JOHNSON, ANDREW R & KATHLEEN M	6	28	JOHNSON, GLORIA M	35	19	JOHNSON, MINERVA A	36	36
JACQUES, STEVEN A	33	26	JOHNSON, ANNE G	23	10	JOHNSON, GRANT L	29	21	JOHNSON, MORRIS D & MARY L	16	25
JARDINE, EDWARD W	33	22	JOHNSON, ANTHONY L & HEIDI E	25	35	JOHNSON, GREGG D	24	13	JOHNSON, NIKKI A	33	27
JARDINE, KEITH A & CHERYLE L	29	8	JOHNSON, ARNOLD H & MARGARET M	2	4	JOHNSON, H PAULINE	23	17	JOHNSON, OSCAR S & JEAN B	29	33
JARDINE, ROBERT L & NELDA L	32	24	JOHNSON, ARNOLD H & MARGARET M	2	4	JOHNSON, HARLEY W & SANDRA L	17	18	JOHNSON, PATRICIA C	33	32
JARMAN, CHRISTOPHER M & HOLLIE A	23	5	JOHNSON, ARVID	23	29	JOHNSON, HARVEY E & CAROL J	21	18	JOHNSON, PATRICIA J	22	30
JAROS, ZENON	33	36	JOHNSON, ARVID & MARIT K	23	29	JOHNSON, HELMER R & BETTY J	26	9	JOHNSON, PATRICK T & KAREN J	32	24
JARVI, CHARLES & JEAN K	22	1	JOHNSON, BERNARD A & ELIZABETH	5	1	JOHNSON, IVAN N	23	4	JOHNSON, PAULA A	20	12
JARVI, NORMAN T & BETTY B	29	35	JOHNSON, BERNARD A & ELIZABETH A	5	1	JOHNSON, J B	32	7	JOHNSON, PAUL A	21	7
JARVI, RICHARD & THOMAS	36	23	JOHNSON, BONNIE E	4	28	JOHNSON, JACQUELINE B	22	1	JOHNSON, PAUL A & ANJA H	21	7
JARVI, RICHARD L	36	23	JOHNSON, BRAD T	2	22	JOHNSON, JAMES A & RITA	28	31	JOHNSON, PAUL A & ANJA H	20	12
JARVIS, LARRY E & MARY C	35	4	JOHNSON, BRAD T	4	31	JOHNSON, JAMES B & JULIE J	18	24	JOHNSON, PHILIP & MARY	36	16
JARVIS, LARRY E & MARY C	35	8	JOHNSON, BRADLEY T	4	31	JOHNSON, JAMES N & MARGARET C	22	6	JOHNSON, PHILIP N & MARY JANE L	36	16
JARVIS, LARRY E & MARY C	35	9	JOHNSON, BRIAN A & ANNALISA R	23	1	JOHNSON, JAMES R & JANET J	33	35	JOHNSON, PHYLLIS J	23	1
JARVIS, RANDY M & DORINDA J	4	9	JOHNSON, BRIAN K	7	32	JOHNSON, JAMES R & MARY A	6	4	JOHNSON, RANDALL	36	14
JARZYNSKI, GAIL M	20	5	JOHNSON, BRIAN K & BARBARA M	1	6	JOHNSON, JAMES R & MARY A	6	28	JOHNSON, RANDALL C	29	35
JARZYNSKI, PAUL A & JANET L	19	12	JOHNSON, BRIAN K & BARBARA M	7	32	JOHNSON, JAMEY L & NICOLE M	34	35	JOHNSON, RANDALL W	33	32
JASICKI, THEODORE J	34	12	JOHNSON, BRIAN M & JULIE	34	35	JOHNSON, JAMIE RADTKE & WADE M.A.	36	21	JOHNSON, RANDY J & KATHLEEN L	19	3
JASPER, CAL S	31	12	JOHNSON, BRIAN M & JULIE L	28	1	JOHNSON, JASON H & KARI L	29	17	JOHNSON, RANDY J & KATHLEEN L	26	25
JASPER, CAL STEPHEN	31	12	JOHNSON, BRIAN W & CHRISTINE H	32	34	JOHNSON, JAY A & GEORGE R	36	14	JOHNSON, RANDY W & MELISSA D	16	25
JAUCH, ROBERT A & CECELIA	29	8	JOHNSON, BRUCE & DEBORAH	21	3	JOHNSON, JAY R & HEIDI M	29	6	JOHNSON, RAY A & BETTY J	11	1
JAUSS, JAMES A & SHARI L	35	21	JOHNSON, BRUCE R & DEBORAH	21	3	JOHNSON, JEFFREY	2	5	JOHNSON, RAYMOND A & ELAINE M	11	25
JAUSS, JAMES A & SHARI L	35	28	JOHNSON, BRUCE R & DEBORAH	21	4	JOHNSON, JEFFREY L & CONNIE A	20	2	JOHNSON, RAYMOND B & WINNOGENE A	20	7
JAVINSKY, SIMON	33	17	JOHNSON, BRUCE W & WILLIAM D	34	32	JOHNSON, JEFFREY S & SUSAN J	28	15	JOHNSON, RAYMOND B & WINNOGENE A	20	8
JAVNER, SCOTT N & TERRI L	28	32	JOHNSON, C & KIMBERLY S	16	30	JOHNSON, JEFFREY T & NANCY L	27	5	JOHNSON, REBECCA S & DAVID R	28	19
JAWORSKI, DALE A	15	16	JOHNSON, CANDACE	27	20	JOHNSON, JENNIFER A	14	7	JOHNSON, REUBEN	21	22
JAWORSKI, DALE A	15	17	JOHNSON, CARL A	28	30	JOHNSON, JERRY G	7	34	JOHNSON, RICHARD A	2	23
JEFFERY, FRED E	31	12	JOHNSON, CARLA MARIE	5	2	JOHNSON, JOAN A & ROBERT M	11	23	JOHNSON, RICHARD E & SUE C	21	14
JELINEK, WILLIAM E & JACQUI K	26	30	JOHNSON, CEDRIC D	23	4	JOHNSON, JOANNE M & JAY A	29	35	JOHNSON, RICHARD L & MARJORIE W	25	32
JELINEK, WILLIAM E & JACQUI K	26	29	JOHNSON, CEDRIC S & JEANNE M	21	18	JOHNSON, JODY J	16	25	JOHNSON, RICHARD S & DIANAH M	29	19
JENCE, DENNIS H	35	14	JOHNSON, CHAD A	16	30	JOHNSON, JOEL & JOY	23	12	JOHNSON, RICHARD S & THOMAS A	29	35
JENNEN, HELEN B	33	17	JOHNSON, CHARLEY R & SUSAN K	21	7	JOHNSON, JOEL & JOY	23	11	JOHNSON, RICK A & PHYLISS L	32	15
JENNER, CHAD & TIFFANY	26	20	JOHNSON, CLARENCE H & MARY H	5	29	JOHNSON, JOHN B	15	23	JOHNSON, RITA	33	25
JENNER, TIFFANY N & CHAD A	26	20	JOHNSON, CLIFFORD G & DIANNA L	16	32	JOHNSON, JOHN B	16	24	JOHNSON, ROBBE M & CHRISTINE E	20	14
JENNY, YOLANDE J	23	10	JOHNSON, COCO R & SANDRA J	32	36	JOHNSON, JOHN B & ARLENE E	16	24	JOHNSON, ROBERT A	18	6
JENSEN, ARLYN HUNTER	26	13	JOHNSON, CONRAD	29	33	JOHNSON, JOHN B & ARLENE E	16	36	JOHNSON, ROBERT A & KATHRYN	34	16
JENSEN, ARLYN HUNTER	27	18	JOHNSON, CONRAD & SANDRA	23	5	JOHNSON, JOHN E	33	26	JOHNSON, ROBERT E	30	13
JENSEN, ARLYN HUNTER-	19	9	JOHNSON, CONRAD & SANDRA	29	33	JOHNSON, JOHN M	21	10	JOHNSON, ROBERT J	20	12
JENSEN, ARLYN HUNTER-	26	12	JOHNSON, CONRAD D & SANDRA	23	5	JOHNSON, JOHN M	29	28	JOHNSON, ROBERT J	21	7
JENSEN, ARLYN HUNTER-	26	13	JOHNSON, CONRAD D & SANDRA	29	6	JOHNSON, JOHN M	29	33	JOHNSON, ROBERT L & PATRICIA A	34	6
JENSEN, ARLYN HUNTER-	27	18	JOHNSON, CONRAD D & SANDRA L	29	6	JOHNSON, JOHN M	5	14	JOHNSON, ROBERT L & SHARON M	4	7
JENSEN, BARBARA O	19	10	JOHNSON, CONRAD D & SANDRA L	23	4	JOHNSON, JOHN M	29	34	JOHNSON, ROBERT R & MARCELLA L	3	25
JENSEN, BARBARA O	19	3	JOHNSON, CONRAD D & SANDRA L	23	3	JOHNSON, JOHN M	35	27	JOHNSON, ROBERT S	26	4
JENSEN, DAVID D & DANIELLE E	15	18	JOHNSON, CONRAD D & SANDRA L	23	9	JOHNSON, JOHN M	29	27	JOHNSON, ROBERT S & MARY E	16	2
JENSEN, DAVID E	18	34	JOHNSON, COURTNEY M	23	6	JOHNSON, JOHN M	34	18	JOHNSON, ROBERT W	36	20
JENSEN, GREGORY L & JANET M	4	31	JOHNSON, COURTNEY M	29	33	JOHNSON, JOHN M & SANDRA E	23	6	JOHNSON, ROGER W & WANDA E	35	26
JENSEN, JOSEPH M & ALVERA V	1	33	JOHNSON, COURTNEY M & CONRAD D	23	6	JOHNSON, JOHN M & SANDRA E	29	31	JOHNSON, ROLLIE N	10	19
JENSEN, ROBERT H & MARY D	3	23	JOHNSON, COURTNEY M & MARY	28	1	JOHNSON, JOHN M & SANDRA E	23	8	JOHNSON, ROLLIE N	9	22
JENSEN, ROSEMARY	26	21	JOHNSON, CRAIG N & LINDA K	34	1	JOHNSON, JOHN M & SANDRA E	29	27	JOHNSON, RONALD E	35	23
JENSEN, SCOTT D & PEGGY A	22	22	JOHNSON, CRAIG N & LINDA K	34	12	JOHNSON, JOHN M & SANDRA E	23	3	JOHNSON, RONALD L & TAMARA L	23	10
JENSEN, SCOTT L	1	5	JOHNSON, CRYSTAL A	22	3	JOHNSON, JOHN M & SANDRA E	29	34	JOHNSON, RONALD S	30	13
JENSEN, SCOTT R & MARY K	33	31	JOHNSON, DALE E & DEBRA L	21	22	JOHNSON, JOHNATHAN C	34	27	JOHNSON, RONALD W	34	2
JENSEN, THOMAS E	16	35	JOHNSON, DALE R	1	26	JOHNSON, JOSEPH A & JOSHUA A	25	1	JOHNSON, RONALD W	34	13
JENSEN, THOMAS E & LAURIE E	16	35	JOHNSON, DANIEL B & KIMBERLY K	16	10	JOHNSON, KAREN A	35	7	JOHNSON, RONALD W	35	18
JENSEN, TIMOTHY R	10	5	JOHNSON, DANIEL R	27	36	JOHNSON, KARLEEN (HUBLEY)	33	9	JOHNSON, RONNY P	18	23
JENSON, DUANE	36	31	JOHNSON, DANIEL R	16	31	JOHNSON, KAY M	35	18	JOHNSON, ROSS T	41	33
JENSON, JANET	4	17	JOHNSON, DANIEL V	32	34	JOHNSON, KAY N	27	27	JOHNSON, ROSS T	41	32
JENSON, KENNETH L	25	10	JOHNSON, DAVID & DOROTHY	20	12	JOHNSON, KENNETH W & CAROLYN G	28	5	JOHNSON, ROSS T & KATHLEEN A	41	33
JERABEK, MARK K & NANCY L	26	36	JOHNSON, DAVID & DOROTHY C	21	7	JOHNSON, KEVIN M	34	9	JOHNSON, ROY D & CLARA E	41	28
JEROME, BRUCE W & LINDA A	5	10	JOHNSON, DAVID B	34	21	JOHNSON, LARRY D	36	15	JOHNSON, ROY D & ROSS T	41	28
JEROME, CORT L & BETH A	5	10	JOHNSON, DAVID B	34	28	JOHNSON, LARRY D & SHARON L	21	7	JOHNSON, ROY DOUGLAS	41	28
JEROME, JERRY M	29	5	JOHNSON, DAVID D & KAREN M	4	22	JOHNSON, LAURA J & JENNIFER A	33	15	JOHNSON, ROY E & ELIZABETH	33	35
JERRICK, FRANK J	8	33	JOHNSON, DAVID D & LEOTA F	16	28	JOHNSON, LAWRENCE R & DAVID H	29	33	JOHNSON, ROY E & ELIZABETH	33	36
JERSETT, TYLER L & ELAINE	24	7	JOHNSON, DAVID H & JUNE J	29	33	JOHNSON, LAWRENCE R & GAIL E	23	3	JOHNSON, RUSSELL NORMAN	23	9
JESKA, GERRY W & GLORIA M	5	32	JOHNSON, DAVID M	33	7	JOHNSON, LELAND	30	14	JOHNSON, RUSSELL P	31	36
JESTER, ROBERT E & RUTH	5	6	JOHNSON, DAVID R & JILLENE P	28	19	JOHNSON, LEROY	4	16	JOHNSON, RUTH A	27	24
JEVNE, ELDON	11	36	JOHNSON, DAVID R & JILLENE P	27	24	JOHNSON, LEROY R	4	16	JOHNSON, SCOTT A & DENISE R	33	29
JEWELL, CLARENCE E	32	10	JOHNSON, DEAN W	33	36	JOHNSON, LESTER H	31	36	JOHNSON, SCOTT W & TRICIA L	28	22
JEWELL, DEWAYNE A & LINDA A	28	5	JOHNSON, DEBRA A	33	33	JOHNSON, LINDA J	14	7	JOHNSON, SETH A & ANGELA K	34	29
JEWELL, DONALD W	30	9	JOHNSON, DEBRA L & MICHAEL B	29	36	JOHNSON, LOREN C & DELORES	34	32	JOHNSON, SHARON A (LAW)	26	

Ownername	Page	Sec	Ownername	Page	Sec	Ownername	Page	Sec	Ownername	Page	Sec
JOHNSON, TAMARALYNN & LEONARD M	7	36	JONES, SCOTT	29	10	KARI, WAYNE A H & TONI M	32	10	KELLER, K & M	41	36
JOHNSON, TERRY A	35	34	JONES, SCOTT D	29	10	KARICH, HERMAN	29	26	KELLER, KONSTANTIN & M	36	1
JOHNSON, THOMAS D & JUDITH	29	17	JONES, SCOTT D & GAIL M	29	10	KARICH, HERMAN E & CLARA R	29	35	KELLER, KONSTANTIN & M	41	36
JOHNSON, THOMAS E & ELIZABETH	20	14	JONES, SCOTT D & GAYLE M	28	11	KARICH, JAMES D & JODI L	29	35	KELLER, LEONARD S	33	26
JOHNSON, THOMAS F & SUSAN M	34	16	JONES, SCOTT D & GAYLE M	29	8	KARICH, JAMES D & JODI L	29	26	KELLER, PAUL R & GINGER R	12	25
JOHNSON, THOMAS R	14	8	JONES, SCOTT D & GAYLE M	29	10	KARICH, JAMES D & JODI L	29	35	KELLER, PAUL R & GINGER REHL	26	10
JOHNSON, TIMOTHY J & MICHELE F	11	35	JONES, STEVEN B & JACQUELINE A	33	29	KARICH, JANELLE M & STEVE G	29	26	KELLER, PETER & LOIS M	36	1
JOHNSON, TIMOTHY LEE	30	1	JONES, TONYA M	33	9	KARICH, JANELLE M & STEVE G	29	26	KELLER, TOM H & KATHRYN A	23	16
JOHNSON, TIMOTHY M & KIMBERLY	34	13	JONES, WILLIAM J	27	18	KARICH, KATHY J	29	35	KELLER, WESLEY C & GAYLE	32	34
JOHNSON, TIMOTHY M & KIMBERLY A	34	13	JONES, WILLIAM L & SUNG S	19	3	KARICH, STEVE G & JANELLE M	29	26	KELLY, CHARLES E & CAROLE L	4	29
JOHNSON, TODD E	34	13	JONJAK, ERIC	11	20	KARICH, STEVE G & JANELLE M	29	35	KELLY, DANIEL J	30	4
JOHNSON, TONY N	34	13	JONJAK, ERIC	11	31	KARL, RENN C	2	18	KELLY, JAMES R & THERESA M	21	18
JOHNSON, TORREY P	29	6	JONJAK, PAUL L	11	31	KARLON, CYNTHIA R	32	23	KELLY, KRISTI A	16	26
JOHNSON, TORREY P	35	31	JONJAK, PAUL L	11	20	KARLON, RICHARD T	32	22	KELLY, ROBERT L & MARCELLA B	23	1
JOHNSON, TORREY P & KATHRYN G	29	5	JONLAND, RICHARD W	21	18	KARLON, RICHARD T & BARBARA	3	23	KELM, DALE F	4	1
JOHNSON, TROY L	28	6	JORDAN, JON A & PATRICIA A	17	19	KARLON, RICHARD T & BARBARA M	32	22	KELSEY, STEPHEN & DONNA	23	24
JOHNSON, TROY L	29	21	JORGENSEN, CATHERINE ANN	20	8	KARLOSKE, ALBERT R	31	12	KEMP, DALE W & CAROLE L	3	27
JOHNSON, TROY L	28	29	JORGENSEN, DONALD T	29	36	KARLSSON, STEN & JILL	18	25	KEMP, DEAN E	30	13
JOHNSON, TROY L	28	35	JOSEPHSON, MARGARET A	23	9	KARLSTAD, WAYNE A	30	14	KEMP, MICHAEL O & JULIE	23	1
JOHNSON, TROY L	34	31	JOSSUND, EDWARD J	27	24	KARN, GREGORY A	16	22	KENDALL TELEPHONE INC.	26	22
JOHNSON, TROY L	28	28	JOSSUND, KENNETH O & EDWARD J	27	3	KARNA, DENNIS J & ANNE M	36	13	KENDALL TELEPHONE INC.	26	31
JOHNSON, TROY L	22	2	JOSSUND, KENNETH O & PEGGY L	27	10	KARNA, GERALDINE L	34	32	KENDZIERSKI, S SONIA	23	10
JOHNSON, TROY L	16	12	JOST, CHERYL S	27	24	KARNA, JEFFREY R & JULIE A	36	17	KENDZIERSKI, THOMAS J & MARY T	23	10
JOHNSON, TROY L	15	26	JOST, MARGARET A	20	12	KARNA, RICHARD W & LYNN M	28	5	KENNARD, THOMAS J & AGNES C	3	33
JOHNSON, TROY L	11	19	JOST, RYAN & CHERYL S	27	24	KARNA, RICHARD W & LYNN M	28	22	KENNEDY, ALMON M	21	22
JOHNSON, TROY L	29	16	JOST, RYAN L & CHERYL S	27	24	KARNA, RICHARD W & LYNN M	34	27	KENNEDY, CHARLES L & KATHLEEN M	4	13
JOHNSON, TROY L	27	9	JUBENVILLE, EMMA L	22	19	KARNA, STEVEN J & ANDRA M	34	18	KENNEDY, DOUGLAS E	33	15
JOHNSON, TROY L & MARY C	26	29	JUDNICK, SCOTT A & COLLEEN R	23	12	KARO, JOSEPH L	31	24	KENNEDY, DOUGLAS E	33	16
JOHNSON, TROY L & MARY C	20	12	JUEL, GINGER	20	12	KARRAS, JAMES	22	23	KENNEDY, GENE J & AMEY M	20	6
JOHNSON, VERN G & KAREN J	21	22	JUEL, PENNY A	4	9	KARRAS, JAMES	22	24	KENNEDY, JOHN A	5	29
JOHNSON, VIRGIL D & MAVIS M	30	1	JUEN, MICHAEL & JAMES	25	25	KARRAS, JAMES G & KATHRYN	22	24	KENNELLY, PAUL J & STACY A	31	12
JOHNSON, WALLACE	33	36	JUEN, MICHAEL & JAMES	25	36	KARRAS, MICHAEL	22	24	KENNER, SCOTT S	34	32
JOHNSON, WALTER M & KAY F	36	13	JULITZ, BERNARD & ANNA	11	24	KARSHBAUM, MARK A & JACQUELINE M	29	3	KENNETH A DERICK, JESSICA L JOHNSON A	22	4
JOHNSON, WALTER M & KAY F	36	11	JUNCO, LINDA S	23	21	KARTER, BARBARA J	4	10	KENT, JEFFREY B & JANELL M	13	12
JOHNSON, WAYNE & ALICE	23	5	JUNKER, DAVID ANGELA BRIAN ANN	4	21	KARTER, DAVID G	4	10	KENT, SAMUEL S	40	31
JOHNSON, WAYNE E & RUTH A	23	21	JUNO, RAMONA	14	20	KASINSKAS, ALPHONSE P	11	26	KENT, WILLIAM A	15	19
JOHNSON, WAYNE J & RHONDA M	3	36	JUREK, JON J	23	21	KASINSKAS, DAVID M & KIM L	4	11	KENVILLE, SHERRY L	29	36
JOHNSON, WAYNE W & DOROTHY	11	14	JURVELIN, EDWARD VILAS	35	36	KASINSKAS, MARTIN F & LYNNETTE A	11	26	KEPPERS, JAMES G	27	23
JOHNSON, WESLEY C & KAREN A	34	9	JUST ABOUT ROUND LODGE.	12	33	KASPER, THOMAS & ANITA M	4	2	KEPPERS, JON G	18	34
JOHNSON, WESLEY C & KAREN A	34	16	JUSTINGER, DON	3	26	KASPER, THOMAS A & ANITA M	4	2	KERBER, RUSSELL I	4	31
JOHNSON, WESLEY D & YVONNE	21	1	JUVETTE FAMILY TRUST.	4	10	KASSELA, ROBERT V & DONNA M	33	15	KERCKHOVE, PEGGY C	11	29
JOHNSON, WESLEY D & YVONNE G	10	36	K			KASSOW, ERVIN A	40	28	KERCAMAN, ALEX	29	36
JOHNSON, WHIPP D & LITA B	29	11	K E T K INC.	4	17	KAST, ROGER E & DAWN M	16	25	KERN, JUDD T	29	36
JOHNSON, WHIPP D & LITA B	29	34	KAARTO, GAIL M	26	33	KASTERN, CLARENCE	28	8	KERN, LARRY	1	32
JOHNSON, WILLIAM J	41	25	KAASE, KRISTIN K	5	30	KASTERN, DEANNA L & STEVEN W	33	27	KERN, LARRY A	1	5
JOHNSON, WILLIAM L	16	14	KACRSR, DIANE M	36	17	KASTNER, RICHARD L & JILL M	22	24	KERN, PHILLIP M & ADRIENNE J	22	10
JOHNSON, WILLIAM R	5	1	KACRSR, FRANK R & DIANE	34	33	KASZYNSKI, KRYSYL L	27	27	KERN, THOMAS L	16	25
JOHNSON, WILLIAM R & CHARLENE D	6	7	KACZMARSKI, JEFF	7	32	KASZYNSKI, L ROBERT & MARGARET M	23	1	KERR, JOHN & ANN	23	1
JOHNSON, WM D & DEBRA K	23	5	KAEFFER, GARY L & JANE	3	26	KASZYNSKI, L ROBERT & MARGARET	29	35	KERR, KATHRYN L	18	28
JOHNSTAD, DONALD	27	27	KAEHLIN, GEORGE L	34	23	KATZBAHN, GAYLORD G	3	26	KESELUK, BRADLEY G	23	17
JOHNSTAD, DONALD	27	27	KAHL, GARY L & JEANNE M	8	33	KATZMARK, RICHARD L & JUDY C	33	32	KESELUK, BRADLEY G & TERESA	23	17
JOHNSTAD, DONALD	33	33	KAHL, TODD R	29	11	KATZMARK, STEVE J & MARY A	32	10	KESELUK, BRADLEY G & TERESA A	22	25
JOHNSTAD, DONALD R			KAHUT, CHARLES F	4	10	KAUFFMAN, DENISE	11	27	KESELUK, BRADLEY G & TERESA A	23	10
JOHNSTAD, DONALD R			KAIO, ROBIN	36	36	KAUFMAN, DAROL L & BEVERLY	12	25	KESELUK, BRADLEY G & TERESA A	23	12
JOHNSTAD, DONALD R & SHAREN R	27	3	KAIO, ROBIN D & TARL J	36	36	KAUFMAN, TIMOTHY S & ERIKA S	35	9	KESELUK, BRADLEY G & TRACY A	23	17
JOHNSTAD, DONALD R & SHAREN R	27	4	KAISER, JERROLD W	6	7	KAUPPI, STEPHEN V	36	25	KESKINEN, RICHARD & LEOLA	22	16
JOHNSTAD, DONALD R & SHARON R	33	35	KALDOR, DARREL A & KAREN E	23	12	KAUTHER, BARRY	36	17	KESKINEN, RICHARD & LEOLA	22	15
JOHNSTAD, JOHN E	33	27	KALIN, PAUL W	34	33	KAUTHER, GARY	33	28	KESLER, KEITH H & LYNETTE	30	12
JOHNSTAD, JOHN E	33	34	KALIN, WM A & RENE K	27	35	KAUTHER, GARY D	35	30	KESSLER, GREGORY P & BRENDA L	30	5
JOHNSTAD, JOHN E	27	4	KALINOFF, DEMETER	32	8	KAUTHER, GARY D & THERESA R	29	34	KESSLER, GREGORY P & BRENDA L	30	8
JOHNSTAD, JOHN E	27	2	KALL, LINDA R	32	10	KAUTHER, JANIE M	29	11	KESSLER, TOBY & TINA M	25	35
JOHNSTAD, NATHAN J	27	3	KALLBERG, DANIEL T & SUSAN L	17	18	KAUTHER, PETER R	35	32	KESSLER, TOBY & TINA M	25	36
JOHNSTAD, SCOTT A & SHARON L	26	22	KALLBERG, DONALD F & DELORES T	26	26	KAVAJECZ, LEONARD G & CARLENE A	18	34	KETCHEN, ROBIN E	34	32
JOHNSTAD, WAYNE K & SHARON L	27	11	KALLBERG, SUSAN LEE	17	18	KAVAJECZ, PAUL J	32	15	KETOLA, FREDERICK G	35	26
JOHNSTON, JENNIFER L	34	30	KALLINEN, JOHN H	35	26	KAZAKEVICIUS, ANTHONY	23	27	KETOLA, JOSEPH E & JULIE C	35	36
JOHNSTON, JOSEPH L	15	21	KALLINEN, T.JACK & JEAN MARIE	29	26	KAZDA, JOYCE	29	31	KETOLA, KENNETH R & CATHY A	29	27
JOHNSTON, MICHAEL A	27	12	KALLSTROM, ROBERT F	26	21	KEANE, HAROLD E & FLORA M	30	28	KETOLA, MATTHEW P	36	31
JOHNSTON, TERRENCE L & MARY J	17	18	KALMUK, STANISLAW & WANDA T	3	24	KEARNS, LAWRENCE F & KIMBERLY A	9	26	KETOLA, MICHAEL W & MELISSA M	33	25
JOHNSTONE, FRANCIS T	29	36	KALSCHEUR, DANIEL M	9	17	KEDROWSKI, WALTER S & ROBIN A	27	30	KETTULA, RICHARD L	1	9
JOLIVETTE, THOMAS L & JULIE T	12	25	KAMINSKI, FAITH E	10	3	KEELER, ALLAN R & MARILYN K	23	7	KEUP, DANIEL B	33	26
JOLLY, NANCY	16	23	KAMM, RICHARD A	26	14	KEELER, CALVIN D & CLAUDIA A	29	9	KEUP, FLOYD R	3	26
JOLLY, NANCY P	16	14	KAMMEYER, WALTER H & RUTH J	12	33	KEELER, KENNETH D	24	7	KEUP, LOREN & DENISE	26	24
JONAK, EDWARD	36	26	KAMRATH, JOHN P & DANETTE	17	19	KEELER, ROBERT E	27	20	KEUP, SCOTT R	26	1
JONASEN, JAMES C	34	11	KANE, GARY & NANCY	34	35	KEELER, ROBERT E & JEANNE M	27	20	KEVIN P SCHMITT HOLDINGS, LLC	22	16
JONASEN, JAMES C & SANDRA A	29	36	KANE, GARY M & NANCY J	34	35	KEELEY, WILLIAM	33	15	KEVIN P SCHMITT HOLDINGS, LLC	24	6
JONASEN, ROBERT C & DEBRA K	29	17	KANE, MAX M	28	33	KEELY, PETER JOHN	5	1	KEYES, JOHN I	4	17
JONASEN, THOMAS R & JUDITH	33	25	KANE, MICHAEL & STARRIE	28	30	KEELY, THOMAS A & JEAN M	5	12	KEYS, ANNIE M	29	25
JONASEN, THOMAS R & JUDITH A	33	25	KANE, RANDY T	36	21	KEENE, WESLEY W	21	7	KEYS, LINDA M	36	13
JONASEN, WILLIAM V & REBECCA M	33	29	KANGAS, DALE J & EDA A	26	36	KEENEY, PAUL D & LOIS A	16	36	KEYSTONE WISCONSIN INC.	16	35
JONDREAU, GARY S & JACLYN	36	36	KANGAS, DELBERT	20	12	KEEPERS, BETTY J	4	13	KHALAR, CHARLES	23	14
JONDREAU, JOSEPH R & JULIEANNE A	16	24	KANGAS, MARTIN E	16	26	KEFFER, CHARLES J & BARBARA F	16	25	KHALAR, CHARLES J	23	14
JONDREAU, RALPH & CATHERINE	30	8	KANGAS, REINO A	33	32	KEHO, JOHN P & MARJORIE M	26	26	KHALAR, CHARLES S	23	14
JONDREAU, WAYNE S	33	29	KANGAS, REINO A & MARTHA E	33	32	KELLY, PATRICK & BARBARA J	22	10	KHALAR, CLARENCE	34	33
JONES, ALLAN M	33	9	KANGAS, WILLIAM L	29	36	KEITH, DOUGLAS H	17	7	KHALAR, DONOVAN A & PRISCILLA	22	26
JONES, BETTY J	36	9	KANICKY, JAMES F	12	36	KEITH, FREDRIC	10	36	KHALAR, DONOVAN A & PRISCILLA V	22	26
JONES, DAVID G	4	31	KANSY, CHRISTINA J	32	27	KEITH, JOHN F	10	36	KHALAR, DOROTHY A & LAWRENCE J	23	13
JONES, ERNEST & SHIRLEY A OTTO-	3	36	KANSY, JOSEPH P & BERNETA L	27	4	KEITH, JOHN F & JUDITH A	10	36	KHALAR, GLENN D	22	35
JONES, EUGENE R & KATHLEEN B	31	12	KANTARIK, JOHN J & MATTY K	34	30	KEITH, JOHN F & JUDITH ANN	10	36	KHALAR, HENRY G	23	14
JONES, HILDEGARDE L	29	5	KANTARIK, JOHN J & MATTY KAY	34	30	KEITH, TODD W	9	20	KHALAR, RICHARD A	24	18
JONES, HILDEGARDE L & NORMA L	29	5	KANTOLA, WILLIAM V & ROBERT E	34	36	KELL, WILBERT E	34	15	KHALAR, STEWART V & DENISE L	29	8
JONES, JEFFREY K	35	18	KANYUH, JUDITH E	4	21	KELLEHER, CHARMINE	29	31	KHALAR, TIMOTHY C & DOREEN D	16	27
JONES, JOHN	5	12	KAPALIN, MICHAEL P & LYNN J	26	36	KELLEHER, DEBRA (ANDERSON)	23	29	KHALAR, TIMOTHY C & DOREEN D	16	26
JONES, KENNETH WAYNE	27	23	KAPISOVSKY, DAVID P	22	6	KELLEHER, DENNIS W	23	21	KICK, DUANE D & SANDRA A	29	36
JONES, KEVIN C	17	36	KAPPERS, MICHAEL B	2	18	KELLEHER, DENNIS W & RUTH	23	21	KICKEL, FRANK	31	13
JONES, LANCE P	11	34	KAPPES, LAWRENCE L & JANICE K	23	16	KELLEHER, DENNIS W & RUTH	23	29	KIEFER, DAVID R	3	23
JONES, LAWRENCE S & MYRNA	10	5	KAPPES, SCOTT & CARRIE L	29	32	KELLEHER, DENNIS W & RUTH R	23	21	KIEFER, WILLARD D & MARY B	24	7
JONES, NORMA	29	6	KAPPES, SCOTT A & CARRIE L	29	32	KELLEHER, DENNIS W & RUTH R	23	28	KIEL, JOHN P & CAROL F	16	25
JONES, ORA LEE	33	22	KAPPUS, A	4	31	KELLEHER, MERLE E & NANCY	27	11	KIELISZEWSKI, RAYMOND M & JEAN M	21	22
JONES, PATRICIA M	28	28	KAPTONAK, MARGARET A	20	12	KELLEHER, ROBERT J & LINDA S	33	9	KIELISZEWSKI, SHELDON A	22	19
JONES, RANDAL K & CAROL	29	10	KARAS, THOMAS A	34	2	KELLEHER, ROBERT W	23	28	KIENZLE, JOSEPH J	28	17
JONES, RANDAL K & CAROL A R	29	5	KARAS, THOMAS A & VICTORIA A	34	1	KELLER, DANIEL J	11	25	KIENZLE, THOMAS A	20	11
JONES, RANDAL K & CAROL A R	29	6	KARAS, THOMAS A & VICTORIA A	34	2	KELLER, DANIEL J & JANET T	11	25	KIESLER, DAVID A	19	29
JONES, RANDEL K	29	10	KARBAN, SCOTT R & DAWN	34	10	KELLER, GERALD	3	23	KIGGINS, HOLLY		

Ownername	Page	Sec	Ownername	Page	Sec	Ownername	Page	Sec	Ownername	Page	Sec
KIKI LLC.	20	12	KLASNICH, ROBERT M	21	15	KOENIG, WILLIAM G & HELEN C	33	26	KRANIG, DOUGLAS A	22	5
KILARSKI, JAMES R	4	31	KLASNICH, ROBERT M	27	35	KOEPKE, GREGG E	29	7	KRANIG, DOUGLAS A	22	4
KILGORE, PATRICK J & NEILA A	33	29	KLATT, JAMES E	3	26	KOEPFF, BONNIE L	29	36	KRANJCEVIC, JOSEPH	33	29
KILLEN, JOHN J	18	35	KLEIN, ALVIN J & COLLEEN P	29	5	KOEPFF, BRAD	9	14	KRANJCEVIC, JOSEPH J & EVALYN M	31	12
KILLIAN, THOMAS J & LAURA J	26	4	KLEIN, ALVIN J & COLLEEN P	29	8	KOFAL, BRAD H	11	35	KRASSAU, RENEE W	7	32
KILLOREN, JAMES	30	14	KLEIN, ANGELA M	32	27	KOFAL, EDWARD J & DEBORAH L	5	30	KRAUS, JAMES J	14	2
KILSDONK, JAMES E	31	34	KLEINER, RICHARD R & SANDRA E	19	2	KOFAL, RONALD E & BEVERLY	12	26	KRAUS, JAMES J	15	20
KIMBALL, RANDI ANDERSON & KEVIN	34	29	KLEMSKI, FRANK B & PHYLLIS J	5	1	KOFAL, RONALD E & BEVERLY A	12	26	KRAUS, JOHN J	14	2
KIMINSKI, JOHN R	25	8	KLETT, ROGER M & SYLVIA R	23	2	KOFAL, ROY L & VALOIS E	12	26	KRAUS, KATHLEEN D	16	24
KIMINSKI, JULIE A	32	27	KLICK, GEORGE E & CHARLES P	10	16	KOHLER, MARY SIMPSON	24	3	KRAUS, RICHARD K	17	19
KIMINSKI, LEROY & PAULA	25	10	KLICK, GEORGE E & CHARLES P	10	21	KOHLHOFF, NANCY L (REJOU)	30	13	KRAUSE, ELMER A & BETTY L	32	10
KIMINSKI, LEROY & PAULA J	31	34	KLIEN, HARLAN P	18	36	KOHN, MERTON L & LUISE J	4	8	KRAUSE, JOSHUA L	35	30
KIMINSKI, RAYMOND & ROSE M	25	6	KLIMAS, CHARLES & HELEN	4	21	KOIVISTO, WILLIAM E	36	8	KRAUSE, LANCE W & KEELY A	16	3
KIMINSKI, RAYMOND & THOMAS A	25	6	KLIMAS, JAMES J	4	21	KOLANCZYK, CHARLES F & GERTRUDE M	21	18	KRAUSE, MELVIN H & LINDA J	31	13
KIMINSKI, RONALD	31	34	KLINE, DENNIS H & VIRGINIA M	11	23	KOLANCZYK, MICHAEL C & ELAINE M	32	11	KRAUSE, MELVIN H & LINDA J	31	24
KIMMES CONSTRUCTION INC,	32	15	KLINE, LARRY M	11	23	KOLANEK, RICHARD J	3	36	KRAUSE, MICHAEL R	10	33
KIMMES CONSTRUCTION INC,	32	15	KLINE, LARRY M & AMY M	16	25	KOLENDA, JOSEPH	31	1	KRAUSE, WILLIAM F & DORIS A	3	25
KIMMES FARMS,	25	9	KLINE, LUANNE M	4	13	KOLESAR, ANDREW	33	17	KRAUSS, CARL R	1	9
KIMMES FARMS, JOE P	31	25	KLINE, WILLIAM W & ROBERTA C	10	9	KOLLANDER, ORVILLE R	33	22	KRAWCZYK, WILLIAM F	29	6
KIMMES, JAMES A	27	19	KLINZING ENTERPRISES,	16	14	KOLLER, NANCY	16	25	KRAWCZYK, WILLIAM F	40	34
KIMMES, JOE P	31	36	KLINZING, BART & TAMI	16	25	KOLODZIEJ, THEODORE & ALMA	5	1	KRAWCZYK, WILLIAM P	36	22
KIMMES, JOE P	31	25	KLINZING, MICHAEL E	16	25	KOLODZIEJ, THOMAS G	34	34	KRAWZA, ANGELINE M	27	10
KIMMES, JOE P & KATHLEEN V	26	6	KLOBUCHAR, BRIAN J & SUSAN G	26	26	KOLQUIST, ROGER D & BARBARA G	4	9	KRAWZA, EDW L & BARBARA	33	22
KIMMES, JOHN C & BEVERLY J	32	22	KLOSS, GARY E & BARBARA A	33	25	KOLQUIST, TIMOTHY A & SUSAN E	4	29	KRAWZA, EDWARD L & BARBARA J	33	22
KIMMES, JOSEPH P	25	10	KLUGE, THOMAS J & DEBRA L	5	32	KOLSCHOWSKY, GERALD A	4	29	KRAWZA, GRACE E	21	15
KIMMES, JOSEPH P	31	24	KLUGOW, RICHARD D	30	13	KOLSTAD, EUGENE W	32	10	KRAWZA, GRACE E & WALTER G	21	15
KIMMES, JOSEPH P	31	25	KLUGOW, RICHARD D & SUSAN A	29	3	KOLSTAD, VERNITA	31	12	KRAWZA, JOHN S & ROBIN A	16	2
KIMMES, JOSEPH P & JULIE A	31	25	KLUM, DAVID G	15	21	KOMAREK, JASON A & JODI L	23	16	KRAWZA, KIMBERLY A	28	20
KIMMES, JOSEPH P & KATHLEEN V	26	6	KLUM, STEVEN A	16	22	KONCZAK, RICKY D & CHERYL J	21	15	KRECH, DANIEL J & JENNIFER L	14	5
KIMMES, JOSEPH P & KATHLEEN V	31	36	KMECIC, DENNIS C	29	36	KONCZAK, RICKY D & CHERYL J	29	16	KRECL, MILTON C & LEE B	22	29
KIMMES, PETER R	29	27	KMECIC, JACKIE C	12	25	KONCZAK, RICKY DEAN & CHERYL J	28	5	KREISCHER, JOHN C	5	14
KIMMES, SCOTT A	32	15	KMOSENA, KAREN	41	10	KONEZNEY, CHARLES B & JUDITH A	4	21	KREJCIE, ROBERT V & EVELYN	35	34
KIMMES, THOMAS J & MICHELLE A	31	36	KNABE, LORINE J	5	32	KONKLER, PAUL R & JUDITH FUDALLY-	30	9	KREJCIE, WILLIAM E & TAMMY C	35	34
KINBLUM, LAWRENCE D & PATRICIA	1	34	KNAUSS, CAROLINE M	12	24	KOPFMAN, EDWARD & ANN	5	21	KREJERS, MICHAEL J	32	28
KINDERMAN, ALLAN	2	22	KNAUSS, GLENN P & CAROLINE M	12	24	KOPFMAN, EDWARD H & ANN	5	21	KREMINSKI, PATRICIA M	32	10
KINDERMAN, SANDRA M	4	28	KNIGHT, DONALD M	29	22	KOPP, MARK D	27	16	KRENKE, JOHN & ANN C	17	30
KING, BRUCE & ELIZABETH	21	18	KNIGHT, MARY T	27	21	KOPPERS INDUSTRIES INC,	32	13	KRENKE, JOHN & ANN C	16	25
KING, BRUCE A & ELIZABETH A	21	18	KNIGHT, TERRANCE L	11	2	KOPPERS INDUSTRIES INC,	32	12	KRENKE, JOHN R & ANN C	16	25
KING, BRUCE A & ELIZABETH A	32	33	KNIGHT, TERRY L	11	12	KORDUS, DONNA	33	33	KRENZ, CRAIG T	16	26
KING, CINDY & GARY	21	18	KNOBBE, WAYNE	21	8	KORFE, TAD B	21	18	KRENZ, DAVID M & RONDA K	16	26
KING, DONALD W	41	31	KNOLL, BETTY & HANS	29	25	KORFE, TAD B & LINDA T	21	18	KRENZ, GARY E & CONSTANCE L	18	13
KING, FRANCIS J & STACY L	6	7	KNOLL, BETTY M & HANS	29	35	KORHONEN, ARNIE & DONALD K	36	11	KRENZ, JAMES R	18	35
KING, GARY & CINDY	31	12	KNOLL, BETTY M & HANS	29	36	KORHONEN, ARNIE E & DONALD K	36	11	KRENZ, THOMAS & JANET	16	26
KING, GARY F & LOIS I	36	26	KNOLL, BETTY M & HANS J	29	25	KORHONEN, ARNIE E & DONALD K	36	12	KREOFSKY, DENNIS & RICHARD	36	14
KING, GARY L & CINDY L	31	12	KNOLL, GARY L & DEBORAH A	33	9	KORHONEN, ARNIE E & DONALD K,	36	11	KRESSIN, RICHARD J	5	21
KING, JEFF	34	22	KNOLL, GREGORY J & BARBARA L	29	25	KORHONEN, CAROLYN D	36	13	KREUSER, RYAN J & JULIE L	34	9
KING, JEFF	34	21	KNOLL, HANS J & BETTY M	29	35	KORHONEN, DAVID	29	8	KREUTZER, DAVID & MARY	6	3
KING, ORVILLE D & STEPHANIE J	28	35	KNOWLTON, HARRY H & ELIZABETH J	4	25	KORHONEN, DAVID & KATHLEEN	29	8	KRIEG, JOSEPH A & DEBRA L	28	33
KING, PAUL H	26	33	KNOWLTON, PAUL J & TINA	36	1	KORHONEN, DAVID A	41	10	KRIEPS, PETER A	17	35
KING, RENEE R & JAMES	35	14	KNUDSEN, KJELL R & ROSEMARY J	5	10	KORHONEN, DAVID A & BETTY J	34	8	KRISAK, DANIEL J	31	36
KING, RICHARD A & WENDY D	33	31	KNUDSON, ALBERT L	22	1	KORHONEN, DAVID A & KAREN J	29	8	KRISAK, DANIEL J & KAREN D	31	36
KING, RONALD P & SUZANNE K	26	1	KNUDSON, ALBERT L	28	36	KORHONEN, DAVID A & VAN J	39	32	KRISAK, DONALD P & KATHY A	31	12
KING, THOMAS W	16	36	KNUDSON, ALBERT L	29	31	KORHONEN, DAVID A	36	5	KRISAK, GARY J & KATHERINE	4	7
KING, WILLIAM R & KARIN L	29	35	KNUDSON, JAMES & PATRICIA	4	16	KORHONEN, DONALD & ARNE	36	12	KRISAK, GARY M	26	36
KINGSLEY, PATRICIA A	31	24	KNUDSON, JERRY K	12	25	KORHONEN, DONALD & ARNE	36	14	KRISAK, JON T	27	33
KINNEAR, IRENE (MICHEL)	10	3	KNUDSON, PHILLIP G	28	36	KORHONEN, IDA MAE & RAYMOND ARTHUR	30	12	KRISAK, JULIE A	33	30
KINNEAR, IRENE (MICHEL)	16	22	KNUDTSON, STEVEN	11	32	KORHONEN, VAN J	21	15	KRISAK, K M & RYAN	14	19
KINNEAR, IRENE (MICHEL)	10	10	KNUEPPEL, HENRY W	12	25	KORN, CLIFTON A & ANN M	40	24	KRISAK, ROGER T	32	10
KINNEER, RUTH A	21	15	KNUTSEN, RAYMOND	16	3	KORN, DELORES M (MORUD)	23	1	KRISKE, RICHARD W & TERRI L	34	32
KINNEEMAN, DALE B & LINDA S	9	26	KNUTSON, ANDREW P & ALECIA H	32	15	KORN, GERALD G & BARBARA J	30	13	KRISTENSEN, DAVID M	6	20
KINNEY, JAY W	26	30	KNUTSON, CORYNE A	1	3	KORN, MICHAEL G & SHANNON M	28	22	KRIVINCHUK, JAMES F & RACHAEL R	34	22
KINNEY, THOMAS J	2	16	KNUTSON, DARRELL W	35	26	KORNSTAD, GEORGE J & TATIANA L	18	35	KRIVINCHUK, JOHN J AND ROZANNE	32	10
KINNICK, EUGENE P	16	16	KNUTSON, DAVID W	6	22	KORNSTAD, RICHARD & MARGOT	29	36	KRIVINCHUK, MARSHA L	17	19
KINTOP, CHRISTINA M & THOMAS M	26	30	KNUTSON, DENNIS & GORDON	11	26	KORPELA, ERNEST J	30	21	KRMPOLICH, ALAN G	5	6
KINYOUN, GLENN E	31	8	KNUTSON, DONALD C & ELAINE M	11	24	KORSMO, JAMES M & LAURIE J	3	26	KRO BAR INC,	30	14
KIPKA, ROBERT C	16	3	KNUTSON, JAMES E & JEFF E	2	8	KORTE, DENNIS E	3	26	KROB, ROGER D & CORA	20	12
KIPP, GREGORY O & JANET A	2	8	KNUTSON, LARRY & KAREN	7	28	KORTE, WALTER & JEAN	3	25	KROB, ROGER D & CORA M	32	34
KIRBY, DAVID R & JEAN M	4	12	KNUTSON, LEE J & ANDREW J	8	19	KORTESMA, TERRANCE J	35	35	KROEGER, BETTY	29	36
KIRKLAND, CHRIS W & DENISE L	17	19	KNUTSON, MARK A & TRACY L	29	36	KORTHOF, BARBARA	5	6	KROEZE, CHESTER G	11	27
KIRKLAND, LAURA A	17	19	KNUTSON, MICHAEL F & DOREEN K	2	17	KORTHOF, KELLY M & MELANIE A	27	36	KROGH, KENNETH E & SHIRLEY	3	22
KIRKPATRICK, DANIEL D & MARY R	4	1	KNUTSON, NORMAN D	1	4	KORTHOF, RICHARD	20	12	KROGSTAD, HAROLD P	12	35
KIRKPATRICK, DANIEL D & MARY R	4	23	KNUTSON, NORMAN D	1	3	KORTHOF, RICHARD	21	7	KROLL, ART F & WENDI K	35	25
KIRKPATRICK, DAVID E	4	1	KNUTSON, RANDALL J	23	16	KOSHAK, KELLY J	4	2	KROLL, GERALD F & CAROLE L	28	3
KIRKPATRICK, KEVIN A & JENNIFER M	28	8	KNUTSON, RICHARD A	7	28	KOSKI LOGGING INC,	14	19	KROLL, GERALD F & CAROLE L	34	27
KIRSCHBAUM, ALAN S & LORI A	26	24	KNUTSON, TODD	1	3	KOSKI, DALE	36	30	KROLL, GERALD F & CAROLE L	28	9
KISLING, BRADLEY D	29	33	KNUTSON, TODD A & NANCY L T	1	3	KOSKI, DALE E & DUANE E	36	30	KROLL, GERALD F & CAROLE L	28	4
KISONIS, CHARLES E	5	20	KNUTSON, WENDELL K & LEROY L	8	19	KOSKI, DALE E & MARY J	18	36	KROLL, JEROME L & KATHLEEN	4	2
KITCH, KEITH R & LAURA A	26	10	KOBERICK RECREATIONAL, TRUST	16	24	KOSKI, DAVID J & MARY B	19	33	KROLL, RONALD A & JENNIFER A	34	32
KITCHAK, DARREN R & TAMMY D	33	22	KOBERICK, WILLIAM J & CAROL	16	24	KOSKI, DAWN R & DENNIS E	26	24	KROLL, RONALD A & JENNIFER A	40	35
KITCHAK, DARREN R & TAMMY D	29	6	KOBERNICK, WILLIAM L	4	31	KOSKI, DENNIS E & DAWN R	26	24	KRONBERG, DONALD & ALLIE	18	24
KITCHAK, KEVIN J	35	1	KOBS, RODNEY L & PATRICIA R	17	18	KOSKI, FRANCIS D & CAROL	36	12	KRONBERG, JOHN W & JUNE M	18	24
KITTEL, ARLEN J	1	24	KOCH, BRAD & MICHELLE	26	32	KOSKI, FRANCIS D & CAROL	36	25	KRONENBERG, JOYCE M	12	30
KITTEL, CHAD R	35	15	KOCH, NORMAN	30	14	KOSKI, JANE I	36	36	KRONLUND, BRUCE L	12	24
KITTEL, RAYMOND J.W.	35	15	KOCH, PAUL J	16	24	KOSKI, JOHN D	19	1	KRONLUND, BRUCE LEE	12	24
KITTELSON, EDWIN C & DELORES K	30	31	KOCHSIEK, KENNETH A & JULIA J	41	36	KOSKI, THEODORE F & CLARA	30	14	KRONZER, RICHARD L & TERRI A	16	36
KITTELSON, EDWIN C & GARY G	30	31	KOEDYKER, RONALD D	4	31	KOSKIE, KIRT S & DIANE E	22	1	KROPENICKI, FELIX R & MARY M	9	24
KITTELSON, EDWIN T	30	31	KOEHLER, CLINTON F	22	24	KOSOBUCKI, DENNIS G & LYNETTE M	16	35	KRUBE, AUDREY	33	25
KITTELSON, JEFFERY A & KRISTIN C	33	26	KOEHLER, LARRY D & KAREN K	22	24	KOSSAK, EDWARD & BETTY	17	18	KRUEGER, CATHERINE M	33	31
KITTELSON, JUANITA J	29	3	KOEHLER, LOWELL M & PATRICIA L	23	19	KOSSIC, ROBERT H	26	23	KRUEGER, DUANE D	8	13
KITTELSON, SPENCER M & CAROL J	34	31	KOEHLER, WESLEY P & JUDITH K	22	23	KOSSIC, ROBERT H & MARIE D	26	23	KRUEGER, MARK W & GINA L	22	21
KITTELSON, RANDY	28	3	KOEHLER, WESLEY PAUL	22	23	KOTERA, JAMES & THOMAS J	23	14	KRUGER, BRADLEY A & SHARON A	12	26
KIVELA, MAUNO & BURNETTE I	16	36	KOEL, PETER J	18	35	KOTHLOW, EUGENE L	34	25	KRUGER, ROBERT A & LINDA K	4	30
KIVI, CHRISTOPHER R	15	26	KOELSCH, JOAN	40	21	KOTHMAN, STEVEN & LORI	1	2	KRUMENAUER, TODD W & MARTHA M	29	1
KIVISTO, KEVIN J & DIANE	32	24	KOENEN, DAVID J	27	36	KOTHMAN, STEVEN E & LORI L	1	15	KRUMM, BLAIR	33	22
KIVISTO, KEVIN J & DIANE T	32	24	KOENEN, FRANK J & JESSIE E	27	32	KOVALESKI, WILLIAM J & DENISE E	29	35	KRUSE, DONALD W & MARILYN J	4	31
KIZLIK, ROBERT J	23	11	KOENEN, RANDY S	27	30	KOVALESKI, WILLIAM J & SHERRY L	28	7	KRUSE, RUDOLPH E	23	2
KJELL, TRENT A	17	7	KOENEN, RAYMOND F	33	31	KOWALIK, DANIEL R & JOYCE M	27	29	KRYGER, ADOLPH H	17	18
KJOBERG, DAVID J	26	21	KOENEN, RAYMOND F & CHERYL	33	31	KOWALIK, DAVID S	21	3	KRYGOWSKI, FRANCIS J	9	24
KLANG, JAMES E & JOANN E	12	25	KOENEN, RAYMOND W	33	32	KOWALIK, JOYCE M	21	18	KSJINSKI, JAMES G & SUSAN A	33	16
KLANG, VIOLET	22	1	KOENEN, T J	27	32	KOWALSKI, MARCILLIA	10	28	KUBA, DONALD J	9	35
KLASEN, AMBER G	27	26	KOENEN, TIMOTHY & MICHELLE	27	32	KOZUP, JESSICA R & JOHN F	36	16	KUBA, DONALD J & ARLENE	10	28
KLASEN, CLAY & ELAINE D	27	23	KOENEN, WILLIAM J	27	30	KRAEMER, MELBA E	29	17	KUBA, DONALD J & ARLENE E	9	35
KLASEN, CLAY & ELAINE D	27	26	KOENIG, GERALD J & LOREEN A								

Ownername	Page	Sec	Ownername	Page	Sec	Ownername	Page	Sec	Ownername	Page	Sec
KUBICEK, BARBARA K	26	32	LABUSHEVICZ, WILLIAM G & THERESA J	11	29	LANGE, JOHN J & RICHARD D	34	31	LARSON, PAUL J	33	25
KUBNICK & WARREN	12	22	LACASSE, RICHARD W & GRACE J	2	4	LANGE, MARJORIE C	23	9	LARSON, PAUL S & JENNIE L	26	23
KUBNICK, ROBERT L	12	22	LACH, DEBORAH J	3	22	LANGE, RICHARD D	34	31	LARSON, PAUL S & JENNIE L	32	24
KUCHARSKI, GARY D	35	8	LACH, LEONE B	23	1	LANGE, ROBERT L & RONALD	27	26	LARSON, PHILIP F	22	23
KUCHARYSKI, CAROLYN J	26	23	LACH, THOMAS W & DEBORAH J	16	32	LANGENFELD, MARK C	25	26	LARSON, RICHARD D	29	34
KUCHARYSKI, DANIEL J	34	18	LACH, THOMAS W & DEBORAH J	3	22	LANGER, MARGO L	5	28	LARSON, RICHARD G & JENNIFER M	29	8
KUCHARYSKI, ROBERT A	33	16	LACH, THOMAS W & DEBORAH J	33	35	LANGEVIN, RICHARD F & DORIS	5	28	LARSON, ROBERT D & SALLY J	3	27
KUCHARYSKI, STEVEN R	34	8	LACKENS, BARBARA J	4	31	LANGEVIN, RICHARD F & DORIS B	5	28	LARSON, ROBERT D & SALLY J	3	23
KUCHENMEISTER, WILLIAM	12	33	LACKSON, LILLY G	34	34	LANGFORD, BERNICE L	33	23	LARSON, ROBERT F	28	11
KUCHOWICZ, EDW & FLORENCE P	4	32	LACKSON, NANCY A	34	34	LANGFORD, JOHN W & ELAINE	22	10	LARSON, ROBERT J & DAVID J	1	24
KUCINSKI, KIM T	32	22	LADA, WALTER A & MARILYN	4	21	LANGFORD, ROY A & KARLA R	28	10	LARSON, ROBERT J & DAVID J	1	25
KUECHLER, WILLIAM R	27	29	LADICH, STANLEY P & MAURINE L	29	35	LANGSDORF, VIVIAN	17	27	LARSON, ROBERT L	27	16
KUECHLER, WILLIAM R & EDWINA R	27	32	LAFLAMME, MARK A & TERRI	14	6	LANGSETH, R & J	29	34	LARSON, ROBERT L & KAREN S	10	5
KUEHL, WALTER E	10	1	LAFORTE, DAVID J	23	21	LANHART, RICHARD D	26	33	LARSON, ROBERT L & LORI L	26	15
KUEHL, WALTER E	10	1	LAFRANCE, STEVEN J & JEANNE M	23	3	LANHART, RICHARD D & DIANNE	18	13	LARSON, ROBERT W & HOLLY H	32	14
KUEHLTHAU, CECIL E	29	35	LAGAE, JAMES	16	24	LANHART, RICHARD D & DIANNE M	15	21	LARSON, ROLAND K & DARLENE F	17	29
KUEHN, GEORGE	7	32	LAGAE, ROGER R & DARLENE L	17	31	LANHART, RICHARD D & DIANNE M	32	14	LARSON, SCOTT R & PENNY L	34	35
KUEHN, KELSEY	4	1	LAGAE, ROGER R & DARLENE L	16	25	LANIGAN, GERALD C & MARIAN L	32	22	LARSON, STEVEN	1	27
KUEHN, KELSLY L	4	1	LAGERQUIST, MICHAEL A & MICHELE E	10	4	LANNING, EARL R & BEVERLY M	31	13	LARSON, STEVEN	24	6
KUEHN, ROSS M	2	10	LAGEROIUST, MICHELE E	23	7	LANSING, ROBERT H & KATHERINE A	17	18	LARSON, STEVEN L	1	35
KUEHN, TIMOTHY J & JUDITH	33	27	LAGESSE, ROBERT L & DANA B	34	12	LANSING, THOMAS A & KAREN A	3	12	LARSON, STEVEN L	1	27
KUEHN, BONNIE J	3	24	LAGOO, BENJAMIN E	33	25	LANTZ, LOWELL E & SHIRLEY M	12	34	LARSON, STEVEN V & DEIDRE E	18	13
KUEHNOW, YVONNE	4	31	LAGRO, GARY L & DENISE A	20	19	LAO, ANTONIO L & LUZ P	32	14	LARSON, TERRY & ANNETTE	29	1
KUETHER, JOHN D	4	19	LAGRO, JERALD L	20	19	LAO, DR ANTONIO L & LUZ P	41	28	LARSON, TODD L & SONDA M STROM	29	34
KUHLMAN, DALE M & LOU E	32	15	LAGRO, JUDITH I	20	19	LAPEAN, THOMAS J & KATHLEEN S	6	6	LARSON, WALTER L	27	32
KUHLMAN, MILON A & CAROLINE C	32	10	LAGRO, NEIL R & PATSY M E	26	25	LAPINSKI, PHILLIP	39	31	LARSON, WILLIAM & TRACEY	33	31
KUHN, BRENT & MAUREEN	4	31	LAGRO, RANDY N & KIM L	27	32	LAPOLE, NORMAN H	35	26	LARSON, WILLIAM R & MARGARET	33	26
KUHN, PHILLIP J & LAURA M	1	8	LAGRO, ROBERT D & DELORES I	20	19	LAPOLE, NORMAN H	35	32	LARSON, WILLIAM R & MARGARET K	33	26
KUISMI, DANIEL S	31	12	LAHR, ROBERT P & SHIRLEY L	16	2	LAPOLE, NORMAN H	23	1	LASCHINGER, WAYNE D & PHYLLIS K	39	32
KUKONEN, RODNEY W & VINCENT A	40	34	LAHTI IRREVOCABLE TRUST,	33	32	LAPOLE, NORMAN H	23	1	LASKOWSKI, MARK T & RENATA R	23	1
KUKUK, LLOYD E & KAREN	4	6	LAHTI, ALICE J	35	15	LAPOLE, NORMAN H & LAVERNE A	35	30	LATHROP, MICHAEL A	22	34
KULAS, DAVID & KIM	32	13	LAHTI, ARCHIE RODNEY	35	25	LAPORTE, MICHELLE M	31	12	LATSCHER, PETER J	17	18
KULAS, DAVID & KIM	33	18	LAHTI, DONALD A & JUDITH M	36	36	LARGENT, DEAN A & CINDY L	29	27	LATSCHER, ROBERT E & DEBRA A	4	21
KULAS, DAVID F & KIM M	32	13	LAHTI, RONALD W & GLORIA J	36	24	LARGENT, SCOTT A & COLLEEN M	29	6	LATTY, MICHAEL D & ELIZABETH A	23	2
KUMM, H P	31	12	LAHTI, RONALD W & GLORIA J	36	25	LARGENT, SCOTT A & COLLEEN M	34	18	LATVALA, AMY R	33	30
KUMMER, JOHN D & KATHLEEN I	2	4	LAJOIE & P K LAPHAM, LAUREN JOHNSON &	33	23	LARGENT, STANLEY D	26	27	LATVALA, JENNIFER L & JAMES R	16	10
KUMMER, JOHN D & KATHLEEN I	8	31	LAKE NEBAGAMON, PRESBYTERIAN CHURCH	29	35	LAROCHELLE, DAVID N & EILEEN	32	23	LATVALA, RANDALL C	16	15
KUNDE, MICHELLE	25	26	LAKE SUPERIOR INVESTMENT, S	27	15	LAROSE, AARON D	22	21	LATVALA, TIMOTHY C	28	27
KUNERT, ELIZABETH A & LYLE H	4	1	LAKE SUPERIOR INVESTMENT, S INC	26	15	LARRABEE, JOSEPH W & CINDY L	32	15	LAUE, BARBARA L	17	17
KUNERT, ELIZABETH A & LYLE H	27	26	LAKE, CLIVE F & NANCY H	1	26	LARSEN, DANIEL R & KATHY K	22	24	LAUER, JUNE M	33	35
KUNERT, JOSEPH M	27	26	LAKEHEAD BLACKTOP & MATE, RIALS OF SU	32	9	LARSEN, DONALD A & MARLA J	29	36	LAUGHLIN, DANE E & TRACI L	34	31
KUNERT, LYLE	27	26	LAKEHEAD BLACKTOP &, MATERIALS OF SU	32	9	LARSEN, DONALD K	26	32	LAUGHLIN, DEL R	17	31
KUNERT, LYLE & LYLE	27	11	LAKEHEAD BLACKTOP &, MATERIALS OF SU	32	10	LARSEN, JEAN J	4	9	LAUMER, STEPHEN P	20	19
KUNERT, LYLE H	20	1	LAKEHEAD BLACKTOP &, MATERIALS OF SU	32	10	LARSEN, JEFFREY M	19	1	LAURILA, OLIVER O & DOROTHY M	12	33
KUNERT, LYLE H	27	36	LAKEHEAD BLACKTOP AND, MATERIALS	32	9	LARSEN, KENNETH G & SHAREN L	3	26	LAURO, MARY M	9	20
KUNERT, LYLE H	4	10	LAKEHEAD BLACKTOP AND, MATERIALS OF	32	9	LARSEN, RICHARD A & JEAN A	30	13	LAURVICK, CLAYTON	32	12
KUNERT, LYLE H & ELIZABETH A	4	10	LAKEHEAD PAINTING & SIGN,	29	30	LARSON REVOCABLE TRUST, THOMAS D & M	5	32	LAURVICK, CLAYTON	32	12
KUNERT, LYLE H & LYLE H	27	36	LAKELAND TELEPHONE CO.,	34	34	LARSON, AARON L & TREVOR S	16	25	LAURVICK, CONRAD A	32	12
KUNFERMAN, DAVID J & CLARICE M	4	8	LAKES GAS COMPANY,	26	15	LARSON, ANNETTE M	29	1	LAVALLEY, GARY J	14	12
KUNSMAN, VERJEAN E	17	35	LAKESIDE BAPTIST CHURCH,	34	12	LARSON, ARNOLD D	26	25	LAVALLEY, GARY J & LUANN	32	15
KUNZ, ERIK M & KARL D	41	21	LAKESIDE BAPTIST CHURCH,	34	11	LARSON, ARTHUR J	28	11	LAVALLEY, GARY L & LUANN M	14	12
KUNZ, KARL D	31	12	LAKESIDE CEMETERY,	34	12	LARSON, BARBARA J	26	23	LAVALLEY, GEORGE C & BRUCE A	14	12
KURE, CLARENCE M	34	7	LALAN, LUCILLE M	29	36	LARSON, BARBARA J	6	7	LAVERDIERE, BRIAN A	26	25
KURKI, JOHN & CLAUDIA	28	8	LALIBERTE, ANN G	12	25	LARSON, BRENT D & SHAWN I	17	29	LAVERING, PATTI E	26	24
KUROWICKI, ALBERTS	34	24	LALIBERTE, DAVID & BARBARA	22	28	LARSON, BRIAN A & SANDRA	33	25	LAW, CHARLES W & NANCY R	32	10
KUROWICKI, JOHN A	4	24	LALIBERTE, DAVID L & BARBARA J	22	28	LARSON, BRIAN P	29	11	LAW, SHARON A	28	28
KUROWICKI, JOHN A & JACQUELINE	10	1	LALIBERTE, PAUL H & ANN G	12	25	LARSON, BRUCE F	4	16	LAWLER, GERALD T & VIOLET M	23	30
KUROWICKI, JOHN E	26	21	L'ALLIER, RUSSELL C	6	18	LARSON, CLARENCE W	1	27	LAWLER, JOHN	5	2
KUROWICKI, KAREN L	22	35	LALONDE, DOUGLAS T	16	25	LARSON, DALE L	3	23	LAWLER, JOHN	5	11
KURT S SHAFER TRUST,	4	9	LALONDE, DOUGLAS T	22	21	LARSON, DANIEL & SUE E	20	12	LAWLER, JOHN R	10	36
KURTZ, DANIEL J	17	28	LALOR, CHAD C	30	10	LARSON, DAVID A	14	19	LAWLER, KAREN R	29	35
KUSILEK, CHARLA J	4	10	LAMAR, DEBORAH L	27	15	LARSON, DAVID L	30	13	LAWLER, LYNDA	35	10
KUTYBA, NICOLE M & JOHN J	18	25	LAMBERT, ALFRED C	33	36	LARSON, DAVID W & LEONA	27	25	LAWLER, LYNDA J	35	14
KUTZLER, DOROTHY	31	12	LAMBERT, DAVID	32	7	LARSON, DAVID W & LEONA L	27	11	LAWLER, MICHAEL R	29	36
KUTZLER, JOSEPH & MARY	31	12	LAMBERT, DOUGLAS L & ANNA M	20	12	LARSON, DE LOY D & SHELLY F	2	7	LAWLER, MICHAEL R & KAREN R	24	6
KUTZLER, JOSEPH F	32	7	LAMBERT, KURT T	12	26	LARSON, DELCIAN M & WAYNE C	16	25	LAWLER, ROBERT G & SHIRLEY	3	23
KUTZLER, JOSEPH F & MARIAN M	25	10	LAMBERT, LESTER & BETTY L	12	26	LARSON, DENNIS F	29	25	LAWLER, TAMMY L	31	12
KUTZLER, JOSEPH F & MARY L	31	12	LAMBERT, LESTER R & BETTY	12	26	LARSON, DEO W & CAROL A	19	1	LAWLER, THOMAS J	22	12
KUZMINSKY, RICHARD & CATHERINE	17	17	LAMBERT, MICHAEL S	33	27	LARSON, DEO W & CAROL A	26	33	LAWLER, THOMAS L	11	35
KVAM, GREGORY S & LESLEE M	33	24	LAMBERT, STEVEN C & DAWN M	33	25	LARSON, ERICKA K	4	21	LAWLER, THOMAS L	4	15
KYROMAKI, ARTO A & JUDITH A	25	1	LAMERS, GARY J & KIMBERLY F	11	25	LARSON, GARY L	33	36	LAWLER, WAYNE F & MARY A	10	36
KYROMAKI, TRACY L	25	1	LAMERS, JEFFREY P & NANCY L	5	6	LARSON, GARY L & CAROL H	33	25	LAWRENCE, SCOTT & SARAH	32	27
KYROMAKI, TROY A	25	1	LAMMERS, DEIDRE (ONISH)	34	11	LARSON, GARY R	6	7	LAWSON, HUGH C	20	12
L			LAMMERS, DOUGLAS E	11	20	LARSON, GERALD A & DIANE M	33	28	LAY, FREDDIE D & RITA K	1	13
L & L FARMS,	36	5	LAMONT LIVING TRUST,	32	10	LARSON, GERALD A & DIANNE P	29	36	LAZARSKI, GERALDINE J	33	9
L WEBSTER, TONI MATTHEWS & MICHAEL	17	18	LAMONT, HENRY	5	6	LARSON, GERALD W & DONNA K	26	19	LE BARD, KEITH F & JANET	29	29
LA DUE, WILLIAM F & DIANE L	12	24	LAMONT, SARA M	32	10	LARSON, GLEN R	3	27	LE BARD, KEITH F & JANET M	33	27
LA FONTAINE, HELEN P	19	36	LAMONT, WILLIAM H	32	10	LARSON, GLEN R	26	26	LE DUC, LAURENT J & RONDA A	41	15
LA FONTAINE, JOHN L & MARIE A	22	28	LANCASTER, RONALD C & LYNNETTE M	40	31	LARSON, GORDON J	33	25	LE MASURIER, NICOLE P	20	12
LA GESSE, ROBERT L & DANA B	34	12	LANCOUR, DONALD D & FRANCES L	25	9	LARSON, JACK W	26	26	LE MONIE, MICHAEL R	28	8
LA LIBERTE, DAVID L	22	28	LANCOUR, ETHEL	35	20	LARSON, JAMES A	12	4	LE SAGE, JAMES J	29	36
LA MAR, DANIEL J	26	10	LANCOUR, JOHN L & ELAYNE	28	26	LARSON, JAMES L	23	9	LEACH, DEBORAH A	25	11
LA MAR, DONALD C	32	22	LANCOUR, JOHN L & PATRICIA M	28	26	LARSON, JEFFREY L & ROSALYN M	27	3	LEACH, DEBORAH A	25	14
LA POLE, N H	35	31	LANCOUR, ROSEMARIE	32	9	LARSON, JEFFREY T & HEIDI R	40	36	LEADSTROM, BRADLEY J	20	11
LA POLE, NORMAN H	35	29	LAND COMPANY, INC	34	34	LARSON, JEFFREY W	26	22	LEADSTROM, BRADLEY J	33	30
LA POLE, NORMAN H	35	28	LANDIN, LEROY D & CORINE K	27	30	LARSON, JEFFREY W	26	23	LEADSTROM, MYRA	20	12
LA TULIP, CRAIG	34	27	LANDIS, GLENN R & BARBARA C	33	8	LARSON, JENNIFER A & RAYMOND J	29	3	LEADSTROM, ROBERT J	32	27
LA VALLEY, GARY J	28	34	LANDMEIER, ROGER F & JACQUELYN E	17	19	LARSON, JERROLD K	16	26	LEAF, MARY C & WILLARD	29	35
LA VALLEY, STEVEN A & LAURA V	34	24	LANDRETH, JANE S	24	3	LARSON, JOE E	2	14	LEAFGREEN, RAYMOND E & DARLENE M	26	35
LA VINE, SHARON A	17	18	LANDRETH, MARVIN L & JANE S	24	30	LARSON, KENNETH	5	11	LEAGUE, ALICE S	1	27
LA VIOLETTE, JEAN C	17	17	LANDRITH, CHRIS A & JANA M	27	27	LARSON, KENNETH W & MICHAEL J	17	29	LEAK, VANCE G & ARDELL L	21	10
LAABS, JEFFERY A & DIANE M	23	12	LANDY, SANDRA M	29	36	LARSON, KERRY J	33	32	LEARN, RICK & LAURA	32	10
LAJALA, GENE W & MARYANN	16	27	LANE, JEFFREY M & ERICA K	17	7	LARSON, KURT E & CHERYL A	10	10	LEARN, DAN R & PATRICIA A	34	8
LAAKKONEN, WILLIAM M & BERTHA C	22	15	LANE, LONNIE E & RASHELLE C	21	18	LARSON, LARRY A & DIANE	29	35	LEARN, JAMES A & BEVERLY S	18	35
LAAKKONEN, WILLIAM M & SHARON A	23	29	LANE, WENDY S	36	22	LARSON, LARRY D & LOIS I	32	28	LEARN, MARY A	31	12
LAAKSO, FAMIE E	35	22	LANG, LAWRENCE P	20	18	LARSON, LAVERNE L & MARILYN J	12	36	LEASE, GEORGE A & ELSIE E	22	10
LAAKSO, GORDON C & MARY L	21	18	LANGANKI, DALE G	1	17	LARSON, LAWRENCE H	20	6	LECHNER, RICHARD E	4	10
LAAKSO, MARTIN F	35	22	LANGANKI, DARRIN G	1	34	LARSON, LYNN A & BERNICE	2	14	LECHMAN, JAMES D & DIANE M	1	21
LAAKSO, STEVEN R & EUNICE M	25	2	LANGE, ARTHUR C	4	28	LARSON, LYNN A & BERNICE A	2	23	LEDIN, CHARLES R & DOROTHEA A	12	24
LAAKSO, STEVEN R & EUNICE M	25	11	LANGE, DARRYL E & JACQUELINE R	23	9	LARSON, MARC R & TINA L	4	17	LEDIN, CINDY	23	5
LABARGE, SCOTT & CINDY L	31	24	LANGE, DARRYL E & JACQUELINE R	23	10	LARSON, MARION D	32	7	LEDIN, STEVEN J	31	11
L'ABBE, STEPHEN	20	12	LANGE, GRETCHEN	20	12	LARSON, MARK A	10	10	LEDIN, TAMARA FRAWLEY	17	32
LABERDIE, TIMOTHY J	17	19	LANGE, JOHN	18	36	LARSON, MELVIN C & JANET L	20	12	LEDOUX, DAVID PAJUNEN & KEVIN P	33	31</

Ownername	Page	Sec	Ownername	Page	Sec	Ownername	Page	Sec	Ownername	Page	Sec
LEDOUX, WALLACE & TAMMY	31	12	LESAGE, MARK T	30	14	LIND, RICHARD D	35	36	LISDAHL, KATHY	20	11
LEDOUX, WALLACE G & TAMMY L	31	12	LESAGE, THOMAS F & JEAN M	26	33	LIND, RUSSELL W & MARNI J	35	11	LISDAHL, KATHY	20	12
LEE, BERNARD F & MARY L	1	4	LESLIE, DANNY L & MARY L	41	32	LIND, WILLARD D & JANET M	4	15	LISDAHL, THOMAS E & KATHY M	20	11
LEE, DAVID W & KAREN M	30	31	LESLIE, GAIL L FRIDAY & KEITH A	41	32	LINDAHL, BRADLEY J	28	2	LISIECKI, WILLIAM A	17	19
LEE, JEFFERY N & JAMES J	4	31	LESLIE, ROGER JOHN	22	4	LINDAHL, BRADLEY J	29	7	LISSICK, JEFFREY A	14	6
LEE, KRISTI	33	36	LESNOSKI, CHRISTOPHER J & LYNN A	23	23	LINDAHL, BRADLEY JOHN	29	18	LISSICK, RICHARD J & ELIZABETH E	3	25
LEE, SCOTT H & LISA M	7	32	LETOURNEAU, ROGER & EVELYN	31	7	LINDAHL, GLEN R & GERALD L	29	18	LISTER, DAVID H & GWEN A	18	13
LEE, STUART J & CORRINE M	11	25	LETSOS, JOHN M & JANICE M	17	20	LINDAHL, LANCE R	29	17	LITCHKE, CHRISTIAN	26	6
LEE, WALLACE A	23	21	LETSOS, LOUIS J	33	7	LINDBERG TRUST, RICHARD E & VIRGINIA R	23	2	LITCHKE, CHRISTIAN	32	31
LEEB, JOHN E & WINIFRED E	4	22	LETSOS, LOUIS L	26	12	LINDBERG, ARTHUR	26	6	LITCHKE, CHRISTIAN	32	32
LEEF, MYRON E & SANDRA L	27	34	LETTENSTROM, DEAN R & NANCY	28	30	LINDBERG, BRUCE D & JEANNE P	1	4	LITCHKE, CHRISTIAN F	26	6
LEEF, MYRON E & SANDRA L	4	31	LEUCK, PAUL D & VICKI L	4	1	LINDBERG, CAROL J	23	2	LITCHKE, CHRISTIAN F	4	15
LEEF, RENEE	27	35	LEUSMAN, JAMES F	16	26	LINDBERG, CAROLYN M	26	4	LITCHKE, JAMIE L (CARLSON)	27	19
LEEF, ROBERT G & MARGARET J	27	34	LEUTHNER, ANTHONY P	33	22	LINDBERG, DANIEL L	26	8	LITTLE, BYRON & JENNIFER	35	34
LEEF, RON J	27	34	LEUTHNER, BRIAN A	26	33	LINDBERG, DANIEL L & THERESA E	32	22	LITTLE, BYRON E	35	10
LEEF, SHANNON M	28	28	LEUTHNER, TODD A & MARY L	27	22	LINDBERG, DANIEL L & THERESA E	32	9	LITTLE, BYRON E & TERUKO	29	4
LEFFEL, MAXINE	23	7	LEUTY, CARTER J & MARY P	5	29	LINDBERG, GEORGE E	22	10	LITTLE, DONALD & ELAINE	17	18
LEFFEL, SCOTT N	29	4	LEVANPA, FRANK	40	33	LINDBERG, JOHN F & MARY R	16	25	LITTLE, DONALD W	17	18
LEFLER, THEODORE J & JULIE A	16	25	LEVANPA, FRANK ELMER	40	33	LINDBERG, JONATHAN S & BETH A	3	26	LITTLE, GARRET T O	28	34
LEGGATE, WALTER W & MARLOU E	26	25	LEVANGER, LARRY R & GAIL H	26	33	LINDBERG, PAUL D	32	22	LITTLE, GARRET T O	28	35
LEGGATE, WALTER W & MARLOU E	26	26	LEVANGER, LARRY R & GAIL H	26	34	LINDBERG, PAUL D	32	27	LITTLE, GRANT C	28	16
LEGGATE, WILLIAM D & MARY K	16	24	LEVENS, TIMOTHY & LYNN M	33	22	LINDBERG, PERRY	24	6	LITTLE, GUY F	16	25
LEGORE, ARTHUR E & DARLENE L	16	25	LEVEY, EDWIN S	3	27	LINDBERG, RANDY D & PAULA A	26	20	LITTLE, GUY F & JUDITH	16	13
LEGORE, CYNTHIA	17	30	LEVIN, DALE E	40	36	LINDBERG, RICHARD A	34	26	LITTLE, GUY F & JUDITH A	16	25
LEHMAN, ANDREW R & VICTORIA L	20	13	LEVIN, ETAL	29	29	LINDBERG, ROBERT D	34	22	LITTLE, JESSICA T	29	9
LEHMAN, BILL & MARILYN	2	14	LEVIN, ETAL	35	35	LINDBERG, SHIRLEY J	23	9	LITTLE, JOSHUA R	16	36
LEHMAN, FRED A & ANNETTE C	34	4	LEVIN, ETAL	35	35	LINDBERG, THOMAS E	41	9	LITTLE, JUDITH	16	25
LEHMAN, FREDERICK A & ANNETTE C	29	26	LEVIN, MYRON O	40	36	LINDBERG, THOMAS E	41	10	LITTLE, JUDITH & GUY F	16	25
LEHMAN, KEITH E & CHERYL	2	8	LEVIN, PATRICIA S & THOMAS	26	11	LINDBERG, TIMOTHY C & MARY J	32	35	LITTLE, JUDITH A	16	36
LEHMAN, MARILYN L	31	24	LEVINE, KELLY R & KATHERINE A	32	22	LINDELOF, DONALD & PATRICIA	27	19	LITTLE, JUNE E	29	4
LEHMAN, ROBERT J	5	21	LEVINE, LOWELL A & TERESA M	28	17	LINDELOF, DONALD J & PATRICIA	26	24	LITTLE, WENDY A	16	36
LEHMAN, ROBERT P	4	11	LEVINE, RANDY R & CAROLYN M	29	25	LINDELOF, DONALD J & PATRICIA	27	19	LITTLE, WESLEY T & BONNIE J	29	9
LEHR, GAIL	26	25	LEVINE, RUSSELL H & CAROL	28	17	LINDELOF, DONALD J & PATRICIA M	27	19	LITTLE, WILLIAM J	29	4
LEHR, WAYNE A & TERRI L	35	30	LEVINE, STEVEN E & LINDA M	36	11	LINDELOF, HERBERT	26	13	LITTLEHAWK, JESSICA	16	25
LEHTO, BRIAN S	20	11	LEVINGS, ERWIN F & CHARLOTTE E	34	3	LINDELOF, HERBERT	20	14	LITTLER, GORDON K & GLEN L	28	29
LEHTO, DARYL A	34	36	LEVO, HOWARD J & J.GAIL	29	36	LINDELOF, HERBERT & CAROLYN	26	24	LITTLER, GORDON K & GLEN L	28	30
LEHTO, MARVIN D	28	22	LEVO, HOWARD J & JUNE G	29	3	LINDELOF, HERBERT & CAROLYN K	27	18	LITWIN, VICTOR L	10	28
LEHTO, MIRIAM	36	36	LEWAN, ELMER	30	12	LINDELOF, RICHARD H	26	13	LIVANGOOD, AMANDA J	9	12
LEHTO, PAT	34	35	LEWAN, ELMER R	39	35	LINDEN, JARRY & LARRY	17	1	LIVERMORE, KIRK & BEVERLY J	31	12
LEHTO, RODNEY M & BETTY A	36	36	LEWIS, HARRY W	32	34	LINDEN, JARRY D & MARIS	16	35	LIVING TRUST, KATHLEEN COPPO REVOCAB	3	36
LEHTO, STEVEN R	36	36	LEWIS, JOHN J & EILEEN P	27	34	LINDEN, KATHLEEN A	16	25	LIVINGSTON, CHAD & DANNA	23	3
LEIER, RONALD A	7	36	LIATAUD, JIMMY J & LESLIE A	4	28	LINDEN, LARRY W & KATHY A	16	25	LIVINGSTON, CHAD D & DANNA J	30	1
LEIN, CLARK & NANCY JEFFRIES-	11	2	LIATAUD, JAMES P & GRAZINA	4	28	LINDEN, LEE R	16	25	LIVINGSTON, DENIS B	19	20
LEINO, STEVEN C & LONI S	27	1	LIATAUD, JEFFREY T & MARY A	4	28	LINDENBERG, CHARLES	32	10	LIVINGSTON, DENNIS B	19	20
LEISCH, JON A	2	9	LIATAUD, JIMMY	4	29	LINDENBERG, CHARLES L	32	10	LIVINGSTON, JOHN A	19	20
LEITH, DENNIS A & KELLY M	16	26	LICHTENWAINER, DEBRA LYNN (KUKALIS)	30	29	LINDER, JOHN B & JUDITH M	12	34	LIVINGSTON, JOHN A & CLAUDETTE	19	20
LEITH, LAUREN S	22	10	LIDBERG, DARYL J	11	25	LINDER, JOHN B & JUDITH M	22	14	LIVINGSTON, KAREN A	19	20
LEITH, ROBERT	34	11	LIDBERG, RICHARD G & BETTY	3	22	LINDFORS, SELMA	31	13	LIVINGSTON, MARCAL B	19	20
LEJEUNE, JOHN R & LAURA K	10	6	LIDELL, LOIS	16	1	LINDGREN, DARIN S	36	31	LJ & GH ENTERPRIZES	22	6
LELAND, JAMES L & GAIL L	31	12	LIDELL, LOIS A	17	18	LINDGREN, ELIZABETH L (HANSON)	28	1	LOCKE, DENNIS E & JOYCE E	23	2
LELAND, KENNETH J	4	4	LIDHOLM (L. E.), JENNIFER W	20	12	LINDGREN, GERALD B & SALLY A	17	19	LOCKE, JAMES A & TIMOTHY W	12	27
LEMANSKI, JOHN R	11	36	LIEBAERT, MARK E	28	5	LINDGREN, LEE D & JACK O	36	31	LOCKEN, SEAN T	27	14
LEMAY, SCOTT W	15	25	LIEBAERT, MARK E	28	8	LINDGREN, ROGER EDWIN	40	21	LOCKEN, THOMAS G & PAMELA E	3	33
LEMIER, BETTY M	20	6	LIEBAERT, MARK E	28	9	LINDQUIST, BRIGID C	28	2	LOCKHART, JAMES B	12	30
LEMIRE, PERRY J	31	33	LIEBAERT, MARK E & CORA L	28	5	LINDQUIST, CURTIS	1	1	LOEHNER, KEITH RONALD	35	20
LEMKE, DAVID M & BEVERLY B	32	14	LIEBAERT, MARK E & CORA L	28	8	LINDQUIST, JOHN & CONNAUGHT	39	34	LOGA, FREDRIK B & CHRISTOPHER	27	29
LEMKE, DUANE & GLORIA	16	2	LIEBAERT, PATRICIA A	4	10	LINDQUIST, JOHN W & PATRICIA J	26	26	LOGAN, WILLIAM C	33	23
LEMKE, DUANE G & GLORIA	23	23	LIEBENTHAL, MARY M	27	3	LINDQUIST, KEVIN J & JOELLA	26	34	LOGGHE, JOHN L & JILL L	6	5
LEMKE, DUANE G & GLORIA C	16	2	LIEBER, DANIEL M	4	21	LINDQUIST, KEVIN J & JOELLA	26	35	LOHMAN, KEVIN & SHARON	27	30
LEMKE, DUANE G & GLORIA C	22	32	LIEBER, DANIEL M. & LAUREN B	4	21	LINDQUIST, KYLE B	32	12	LOHSE, JOHN A & DARLEEN C	32	22
LEMKE, DUANE G & GLORIA C	29	35	LIEBLE, JAMES A	32	13	LINDQUIST, LAVERNE K	35	20	LOISEL, STANLEY J & VICTORIA A	21	7
LEMKE, EUGENE C & MARY E	9	34	LIEBLE, JEFFREY J	32	13	LINDQUIST, TIMOTHY C & ROCHELLE A	2	8	LOISELLE, WILLIAM J	12	35
LEMKE, PAUL A & SARA E	31	27	LIEBLE, KATHLEEN	28	10	LINDQUIST, VERNON S & JOYCE	5	12	LOKANC, JOSEPH A & BETTY A	40	28
LEMKE, PETER B	41	16	LIEBLE, KATHLEEN J	32	13	LINDSAY, THOMAS J & GLORIA A	23	1	LOMOE, RICHARD A & PATRICIA	3	24
LEMKE, WAYNE R & MARY	17	18	LIEBLE, RICHARD C	32	13	LINDSEY, DALE W & JULIE E	23	7	LONGZAK, CHESTER J	34	25
LEMMERMAN, DUANE K & MARLENE L	19	1	LIED, ALEKSANDER M & ANNE E	29	25	LINDSEY, DONALD R & SHANNON M	34	33	LONGZAK, CHESTER J & JOAN F	34	25
LEMMERMAN, MARIETTA L	20	12	LIEDL, BERNARD & SHIRLEY	11	11	LINDSTROM LIVING TRUST,	28	30	LONGZAK, STACY J	33	12
LEMMERMAN, RANDALL D	19	11	LIEDL, BERNARD F & SHIRLEY	12	33	LINDSTROM LIVING TRUST,	28	31	LONDRIGAN, ROBERT J	29	34
LEMOINE, DAVID E & SUSAN M	25	12	LIEN, CLIFFORD N & LAVERN	12	33	LINDSTROM LIVING TRUST,	28	32	LONG, JAMES B & SANDRA L	10	10
LEMONE, BRIAN A & JENNIFER L	5	1	LIEN, DANIEL L	2	14	LINDSTROM, GARY E & RHODA	29	36	LONG, LARRY E	16	23
LEMONE, MICHAEL R	24	6	LIEN, DENNIS	21	4	LINDSTROM, RHODA	32	32	LONG, LARRY E	16	35
LEMONE, MICHAEL R	23	1	LIEN, DENNIS J & ANDREA	27	20	LINDSTROM, WILLIAM L & CAROL J	23	12	LONG, LEON E & CAROLINE A	16	24
LEMONS, DOUGLAS M & SANDRA K	39	31	LIEN, DENNIS J & ANDREA R	21	4	LINDUS, KEVIN P & EMILY	1	33	LONG, MATT H	29	10
LENDL, DOROTHY A (BROWN)	12	33	LIEN, DENNIS J & ANDREA R	27	20	LINE, KERRY G	34	8	LONG, MATT H & DAWN M	29	8
LENFESTEY, MARIE	36	23	LIEN, JACK	27	20	LINEHAN, EDWARD L & SUSAN A	4	5	LONG, MATT H & DAWN M	29	10
LENHART, MONDA VICI	21	18	LIEN, JACK & ROBERTA	27	20	LINGE, JEREMY L	32	10	LONG, MICHAEL J	4	25
LENHART, NED S & JILL G	23	16	LIEN, JACK F & ROBERTA D	27	20	LINK BROS INC,	30	29	LONG, STEVEN E & KARRI L	16	30
LENLING, CLIFFORD L & JOAN C	29	9	LIEN, JACK F & ROBERTA D	27	21	LINK BROS INC,	30	32	LONG, STEVEN E & LEON E	16	28
LENNON, ROBERT	5	6	LIEN, RONALD M	30	33	LINK, JAY E	4	28	LONGENECKER, PHILLIP J & JEAN K	31	12
LENTZ, JEFFREY & DOROTHY	35	27	LIENAU, KEVIN M & ALISON K	5	1	LINK, JAY E	4	32	LONGIE, SHEILA A (KRYMSK)	16	25
LENTZ, RICHARD O & DOROTHY L	30	13	LIEPERT, DALE G & SANDRA A	35	22	LINK, JOHN	4	4	LONGSHORE, DENNIS J & JUDY	27	16
LENTZ, RICHARD W & SUSAN E	11	36	LIER, RICHARD J & PATRICIA M	34	33	LINK, JOHN E	4	4	LONGSHORE, DENNIS J & JUDY K	29	7
LENZ, JOHN C & ROBERTA M	32	10	LIER, SANDRA J & NORMAN E	29	1	LINK, JOHN E	4	4	LONGVIEW REALTY LLC,	6	19
LENZEN, MICHAEL G & JOSEPH T	6	22	LIERMANN, RYAN E & ROBERT E	36	1	LINK, JOHN E	4	4	LONGVIEW REALTY LLC,	6	20
LEONARD, JEROME O & DONNA	29	36	LIETHA, DALE R & JANET K	23	16	LINK, JOHN E	4	32	LONGVIEW REALTY LLC,	6	13
LEONE, LOUIS & BARBARA	36	1	LIETHA, DONALD A & DEBRA A	22	33	LINK, KERRI L	5	17	LONGVIEW REALTY LLC,	6	8
LEONE, PETER J	16	27	LIETHA, DONALD A & FAYE L	16	35	LINKERT, DAVID A & NANCY A	5	9	LONGVIEW REALTY LLC,	6	23
LEOPOLD, KRISTOPHER M	21	15	LIETHA, GENE O & VIRGINIA A	16	24	LINN, ROBERT J	34	34	LONGVIEW REALTY LLC,	6	14
LEPAGE, DOUGLAS L & GERARD J	33	25	LIGHTLY, JOHN D & GRACE D	29	25	LINSMEYER, GERALD & LUCY	16	27	LONGVILLE, GORDON J & DORIS	35	31
LEPAGE, GERALD	33	15	LIIAMATTA, ROBERT M & WENDY I	28	34	LINSTROTH, MARGARET L	7	15	LOHKE, RONALD L & RUBY J S	3	22
LEPAGE, STEVE M & SHERRY L	28	35	LILJEGREN, RANDALL L & ROBERT D	29	31	LINSTROTH, MARGARET L	7	28	LOOBY, KELLY D	16	24
LEPASTI, BRIAN G & GINGER J	29	17	LILJEGREN-HARVEY CONSTR,	24	6	LINTULA, ELMER	33	12	LOOMIS, GREGORY A	6	18
LEPASTI, VINCENT	29	17	LILLYBLAD, ERIC & KIMBERLY	20	1	LINTULA, JON E & VICKIE A	28	30	LOOMIS, LEE B & JUDITH	6	18
LEPPART, JERRY	4	31	LIND, BRIAN S & MARGO J	29	25	LINTULA, MARK A	35	18	LOOMIS, TODD L & BRADLEY L	6	18
LEQUE, CAROL SUE & LOUIS H	9	24	LIND, CLIFFORD L	32	32	LIPINSKI FAMILY TRUST,	21	7	LOOMIS, WILLIAM J & MICHELLE A K	12	5
LEQUE, GERALD A & KAREN F	9	13	LIND, DANIEL	21	2	LIPINSKI, CRAIG R & ALAN R	4	5	LOON BAY TRUST,	4	16
LEQUE, LOUIS H	9	16	LIND, DANIEL A	35	18	LIPKE, MICHAEL F & JANE E	12	26	LOON BAY TRUST,	4	2
LEQUE, LOUIS H & CAROL SUE	9	16	LIND, GREGORY L & DIANN M	29	3	LIPPAI, LISA J	31	12	LOPEZ, GREGORIO	33	32
LEQUE, LOUIS H & GERALD A	10	17	LIND, KEITH & WANDA	35	34	LIPPAI, PETER R & NANCY L	32	34	LORBIECKI, ALFRED R	39	31
LERAAN, LESLIE J	23	16	LIND, KEITH R & WANDA A	29	3	LIPPAI, VINCENT G	26	36	LORD, ALBERT	17	30
LERAAN, LESLIE J & MARK A	30	33	LIND, KENNETH J & YOON HEE KIM	34	12	LIPSCOMB, GEORGE T & JUDITH A	16	32	LORD, EARL E	17	30
LERAAN, MARK A	12	34	LIND, NANCY A	29	5	LISAK, ELIZABETH F.E. & THOMAS	20	12	LORD, J A	17	30
LEROUX, ALBERT & JANICE	28	21	LIND, NAOMI C	34	36	LISDAHL, ALAN J & CAROL J	29	34	LORD, J E	17	30
LERVIK, DUSTIN	5	1	LIND, R J	33							

Ownername	Page	Sec	Ownername	Page	Sec	Ownername	Page	Sec	Ownername	Page	Sec
LORENZ, ROBERT J & DONNA L	26	31	LUNDEEN, JEFFREY S	23	6	MACKAY, KURTISS D	28	27	MALMBERG, JANET P	4	21
LORENZ, WILLIAM F & ETJA J	2	24	LUNDEEN, JOHN E & YVONNE M	28	12	MACKAY, KURTISS D	36	2	MALONE, JOHN M & KAREN M	11	26
LORIMOR, ALAN C	21	18	LUNDEEN, MARY	28	12	MACKICHAN, LAURIE REINHART-	31	8	MALYUK, KATHRINE A	28	5
LORIMOR, BRUCE E	21	10	LUNDEEN, MICHAEL R & AIMEE M	29	3	MACKIE, ERIC G & AMY S	31	12	MANCINI, MICHAEL VERNON	26	4
LORIMOR, BRUCE E & JUNE E	21	10	LUNDEEN, NEAL R & DIANE M	1	20	MACKIE, KERRY L	28	32	MANDEL, WILLIAM M	33	17
LOSCHKO, ADRIAN J & KATHLEEN M	11	3	LUNDEEN, RICHARD M & JUDITH	23	6	MACKIE, KEVIN	30	13	MANDELIN, DONALD A & LOIS	22	26
LOSIEWSKI, KELLY J & THOMAS S	31	12	LUNDEEN, STEVEN D	28	7	MACKIE, KEVIN D & SHEILA A	30	13	MANITOU FALLS SANITARY, DISTRICT WATE	26	27
LOSOS, GUS J	21	10	LUNDELL, JAMES A & SUSAN C	5	29	MACKIE, KEVIN D & SHEILA A	36	13	MANLEY, DAVID	33	26
LOST ECHO TRUST,	4	9	LUNDGREN, JAMES M & DOROTHY	18	24	MACKIE, KIM M	33	18	MANLEY, DAVID R & SHARON M	33	26
LOTT, EDW B & LOIS L	32	13	LUNDGREN, JONATHAN & CINDY	23	5	MACKIE, ROBERT & DELORES	2	17	MANLEY, SUSAN J	25	1
LOTT, JAMES C & ANNALEA	4	13	LUNDGREN, JONATHAN M & CINDY L	23	5	MACKYOL, ROBERT E & BEVERLY	20	12	MANN, SARA H & KEVIN L	4	3
LOTT, KRISTI S	25	9	LUNDGREN, JONATHAN M & CINDY L	23	19	MACOMBER, ROBERT L & JANIS M	36	22	MANNETTER, DREW A & SARA W	35	21
LOTT, MATTHEW	4	13	LUNDGREN, KENNETH T	34	6	MACQUARRIE, WALTER N & SHARON L	22	26	MANOR, RICHARD E & MICHELLE L	4	30
LOTTIG, DUANE R & MARGOT A	16	22	LUNDGREN, RICHARD L & MARILYN A	23	5	MADDERN, RICHARD V & CAROL J	31	9	MANOR, ROBERT L & RUTH C	33	30
LOUBENGEIGER, FRANKLIN & JEANNETTE E	31	13	LUNDGREN, TERRY R	2	17	MADISON, BRADLEY L	26	1	MANOR, WILMA C	22	29
LOUGHMAN, MARGARET	17	19	LUNDGREN, TERRY R & DEBORAH L	2	17	MADSEN, ANITA E	11	14	MANORE, RODNEY J	16	25
LOUKES, ROGER B	26	6	LUNDGREN, THOMAS G & PATRICIA J	32	10	MADSEN, CARL R & ANITA E	11	14	MANTE, TERRY N & BERDEAN A	16	34
LOUTSCH, PATRICK W & APRIL	5	24	LUNDQUIST, THOMAS G & PEGGY L	23	1	MADSEN, HARRY J & KATHLEEN A	32	13	MANTE, TERRY R & STACY M	16	36
LOVDAHL, DANIEL D & THERESA K	32	27	LUNDSTROM, DENISE P	17	19	MADSEN, ROY A & RYAN A	25	36	MANTHEI, KIM T	3	24
LOVE, BEVERLY J	4	31	LUNKE, DORIS	39	33	MAEDER, KEVIN K	17	18	MANUEL, ERIC L & JENNIFER A	4	16
LOVE, DANIEL A & SUSAN M	33	14	LUOMA, EDWARD L	35	35	MAGDZAS, DANIEL P	29	35	MANUEL, ERIC L & JENNIFER A	4	17
LOVE, DOUGLAS C & MARY G	28	35	LUOMA, LORRAINE (PEARSON)	33	9	MAGDZAS, DENNIS J & TERRI B	34	6	MANZ, CHLOE M	30	14
LOVE, GEORGE W & DEBRA L	5	32	LUOMA, PATTE A	2	13	MAGDZAS, MICHAEL & ELIZABETH	23	13	MANZ, CHLOE M	30	24
LOVE, HAROLD F & STEPHANIE R	26	10	LUOMA, RODNEY E & PATTE A	2	13	MAGDZAS, MICHAEL & ELIZABETH	29	35	MANZ, CHLOE M & MELISSA	30	14
LOVE, HERBERT D & JOAN I	10	32	LUOMA, VICTOR E & JEAN M	33	9	MAGDZAS, MICHAEL E & ELIZABETH A	29	35	MANZ, CORDELL H & LYLIA M	22	21
LOVE, LELAND K & KRISTIE M	26	27	LUOSTARI, BRADLEY R	35	15	MAGERL, GILBERT A & MAXINE	35	20	MARANATHA ACADEMY INC.	26	3
LOVE, LUKE E & TIA M	22	22	LUOSTARI, BRIAN L	34	24	MAGERL, KARL A	35	20	MARAVICK, BETTY P	32	30
LOVE, ROGER I & JANICE F	10	32	LUOSTARI, BRIAN L	35	15	MAGERL, RICHARD A & LORI A	29	3	MARCESKI, GERALD T	17	18
LOVE, ROGER L & JANICE F	4	5	LUOSTARI, FREDERICK L & MARY J	40	34	MAGNINE, MICHAEL J	25	5	MARCH, JULIA	31	23
LOVE, ROGER L & JANICE F	10	32	LUOSTARI, GEORGE M	35	15	MAGNUSON, JOHN & SHIRLIE	29	36	MARCHAND, DANIEL H & MARY V	4	15
LOVELESS, BRIAN A & RENEE L	31	12	LUOSTARI, GUST LARRY	35	9	MAGNUSON, JACK A	29	36	MARCHAND, DANIEL H & MARY V	4	16
LOW, JAMES M	34	2	LUOSTARI, GUST LARRY	40	34	MAGNUSON, JOHN H & SHIRLIE	30	14	MARCHESI, JULIUS	32	18
LOWINSKI, JAMES & JANET K	20	13	LUOSTARI, GUST LARRY	35	3	MAGNUSON, KELLY E	26	32	MARCOVICH, TOBY E & SHARON	4	15
LOWINSKI, JAMES J & DIANN K	21	18	LUOSTARI, JOHN	35	3	MAGNUSON, RICHARD & CINDY	26	33	MARCOVICH, TOBY E & SHARON J	31	2
LOWNEY, JEFFREY L	22	1	LUOSTARI, JOHN	40	34	MAHAFFEY, DONALD H & ELAINE A	16	26	MARCUK, ROBERT V & JANICE	18	14
LOZON, GERALD R & MICHAEL L	4	20	LUOSTARI, JOSHUA	40	34	MAHAFFEY, ELAINE A	4	21	MARDER, JOHN B	20	12
LUBBERS, RICK A & LEAH M	34	26	LUOSTARI, LARRY	35	9	MAHAN, HARRIS B & CYRILLA A	23	1	MAREK, DAVID & SANDRA	26	25
LUCAS, ARVEY L & MARLENE L	16	26	LUOSTARI, LARRY & PATRICIA	35	15	MAHANNA, PATRICK A & THELMA L	34	8	MAREK, LLOYD J & MARY A	23	2
LUCAS, DALE W	27	26	LUOSTARI, LARRY G	35	10	MAHOGANY MARSH CAMP, FOUNDATION	6	5	MAREK, ROBERT F & KATHRYN C	34	28
LUCAS, EDWARD JOHN	16	26	LUOSTARI, LARRY G & SCOTT A	30	14	MAHOGANY MARSH CAMP, PARTNERSHIP	6	5	MARK D & AMY L A CALLAWA, Y REVOCABLE	32	10
LUCAS, JAMES E & ANNA J	16	8	LUOSTARI, MICHAEL J	40	27	MAHONEY, THOMAS W & MARY W	5	32	MARK, JAMES F & MARY	33	33
LUCAS, JULIE A & WILLIAM J	16	35	LUOSTARI, MICHAEL J	40	27	MAHONEY, THOMAS W & MARY WEBER	5	32	MARKLEY, RONALD M & VIVIAN A	32	12
LUCAS, PAMELA S	16	24	LUOSTARI, RICHARD E	30	13	MAIJALA, JOHN G & ELIZABETH A	28	11	MARKON, CARL J	21	18
LUCAS, TODD M	22	26	LUOSTARI, RONALD & PAULA	35	15	MAILE, LISA	6	7	MARKON, CLYDE & CARL & STEVE	27	29
LUCHT, CHRIS M	17	31	LUOSTARI, RONALD L	35	16	MAIN, MICHAEL R & JAN L	11	31	MARKON, DENNIS P	33	23
LUCILLE STRENGE FAMILY, TRUST	23	1	LUOSTARI, ROSE M	29	8	MAINS SEPTIC SERVICE INC.	26	19	MARKON, JENNIFER A	41	32
LUCIUS, HALLOCK R & DOUGLAS H	10	1	LUOSTARI, ROSE M	40	27	MAINS, ALAN H & KAREN M	25	24	MARKON, JOEL	33	18
LUCIUS, JACK	16	25	LUOSTARI, SCOTT	16	26	MAINS, CHERIL L	31	12	MARKON, JOEL R	33	18
LUCIUS, LORIN J & RITA R	16	12	LUOSTARI, SCOTT A & VERONICA J	35	20	MAINS, LINDA D	17	17	MARKON, RONALD G & AUDREY L	29	3
LUCIUS, LORIN J & RITA R	16	25	LUOSTARI, SUSAN C	35	26	MAINS, LOTTIE E	26	19	MARKON, TINA & RANDALL	35	15
LUCIUS WOODS STATE PARK, DOUGLAS CO	16	25	LUPA, TROY T & RUTH	30	13	MAIRE, PAUL R	26	5	MARROW, MARY L & KAY E	16	35
LUDER, LESLIE J	27	5	LURYE, BRUCE A & BONNIE J	32	10	MAKELA, BRUCE	36	31	MARMORINE, BRIAN G	25	25
LUDTKE, EVALYN	3	26	LURYE, BRUCE A & BONNIE J	29	21	MAKELA, BRUCE G & MARY E	16	25	MAROTT, MICHAEL W & MARY JO	4	5
LUEBBE, DONALD & THERESA	10	2	LUSIKKA, LOREN	36	31	MAKELA, DENNIS & KENNETH	35	35	MARQUAND, GARY H	5	19
LUEBBE, DONALD D & PAMELA	16	26	LUSIKKA, LOREN V	29	4	MAKELA, DENNIS & ROBERT S	29	15	MARQUARDT, WILLIAM J	26	12
LUEBBE, DONALD D & PAMELA G	11	18	LUSTIG, PATRICK J & JENNIFER L	36	16	MAKELA, DENNIS K	35	35	MARRO, JOHN J	26	32
LUEBKE, KENT	2	11	LUTHENS, JOHN C & DANIEL E	30	14	MAKELA, GERALD A & JEANNE	29	2	MARSDEN, ADRIAN D	16	36
LUEBKE, KENT	2	12	LUTHERAN CHURCH CEMETERY,	19	6	MAKELA, JAY	32	7	MARSH, GRANT C	32	7
LUEDTKE, FRANK J	22	26	LUTHERAN CHURCH,	26	6	MAKELA, JAY	41	15	MARSH, LOREN T	17	19
LUEDTKE, FRANK J	22	27	LYNCH, THOMAS F & MARY A	10	36	MAKELA, KENT R	29	10	MARSH, WILLIAM A & JANE HOFFER-	21	7
LUEDTKE, KIRK A	4	25	LYNN, CHESTER C	5	29	MAKELA, KENT R	41	15	MARSHALL, EINERE C	3	24
LUETKEMEIER, OSCAR W	33	27	LYNN, FREDERICK C	27	15	MAKELA, MARC M			MARSHALL, NORA LOU	12	30
LUINSTRA, DUANE W & KAY A	17	18	LYNN, GARY W & ROGER J	29	34	MAKELA, MARC M & JENNIFER C	23	2	MARSHALL, VIRGINIA P (WEYANDT)	30	14
LUKE, JAN B & NANCY M	14	7	LYNN, GARY W & ROGER J	29	35	MAKELA, MARY A	36	16	MARSYLA, JAMES A & JUDITH A	20	12
LUKKARILA, STEVEN J	35	23	LYNN, NORMAN E	16	23	MAKELA, RANDY	29	3	MARTELL, TRINA M	33	24
LUKKEN, DANIEL J & CHRISTINE T	31	12	LYON, BERNADETTE A	4	32	MAKELA, RANDY	29	10	MARTEN, RANDOLPH L & CHRISTINE	36	26
LUKOVSKY, CONSTANTINE N	32	8	LYONS, RICHARD W & JUDITH E	29	3	MAKELA, RANDY L & LISA M	36	30	MARTENS, PHOEBE E	33	26
LUKSAN, MARK W	4	14	LYSDAHL, DAVID D	28	8	MAKELA, ROBERT S	35	34	MARTENS, ROGER H & PEARL E	11	28
LULL, LARRY C & FERN	28	16	LYSDAHL, DAVID D	33	22	MAKI, BARBARA	31	12	MARTENS, TIMOTHY T	28	12
LUMBERG, ERIC J	34	36	LYSTIG, PETER & JO ANN	16	31	MAKI, DAVID & BARBARA	31	12	MARTI, DAVID E & DWIGHT L	18	13
LUND, BARBARA J	33	30	LYTHJOHAN, ROBERT C	12	25	MAKI, DAVID L & BARBARA J	4	9	MARTIN, ARTHUR L & KAREN L	23	22
LUND, ESTHER D	12	33	LYTHJOHAN, ROBERT C & EUNICE	12	25	MAKI, DAVID P	22	21	MARTIN, BRENDA L	36	2
LUND, GLENN H	14	1	M			MAKI, DAVID P & LINDA V	22	21	MARTIN, BRENDA L	36	24
LUND, GLENN H	14	2	M & I FIRST NATIONAL BK.	32	10	MAKI, FORREST O	26	33	MARTIN, CURTIS W	28	16
LUND, KEVIN M & BETTY M	13	12	M & L OF SOUTH RANGE.	27	MAKI, HARVEY & CAROL	21	7	MARTIN, DAVID J	28	15	
LUND, NICOLE WAGNER & JOHN C	21	16	MAAHS, DAVID A & MARGARET M	5	12	MAKI, HARVEY J & CAROL J	15	6	MARTIN, DAVID J	28	16
LUND, STEVEN C	4	16	MAAS, HARVEY L & LYNN C	35	4	MAKI, HOWARD E	36	21	MARTIN, DEBRA R	41	35
LUNDBERG, GREGG H & LINDA	29	35	MAAS, THERESA C & RICHARD L	3	24	MAKI, HOWARD E	36	28	MARTIN, EDWARD M	28	2
LUNDBERG, HELEN V	32	10	MAAS, WENDY J	23	1	MAKI, IRENE	3	23	MARTIN, FLOYD S & JEAN M	26	33
LUNDBERG, JACK R & DOROTHY	29	6	MAAS, WENDY J	23	12	MAKI, JEFFERY	36	12	MARTIN, JIMMIE F & CONNIE E	36	1
LUNDBERG, JACK R & DOROTHY A	23	2	MAC ARTHUR, DONALD	20	12	MAKI, JEFFREY	36	12	MARTIN, JOHN	36	1
LUNDBERG, JAMES C & HOLLY	29	7	MAC LELLAN, COLIN	10	12	MAKI, MAYNARD E	32	10	MARTIN, JOHN & JUANITA	41	36
LUNDBERG, JAMES L	20	13	MAC LEOD, LILIAN L & ANGUS	12	24	MAKI, MELVIN L & MARIAN J	23	16	MARTIN, JOHN P & ARLENE R	41	35
LUNDBERG, JAMES L & RITA L	20	13	MACCOUX, ROBERT A & CATHY E	26	35	MAKI, ROBERT C	30	31	MARTIN, KYLE E	27	14
LUNDBERG, JAMES L & RITA L	20	35	MACDONALD, DOUGLAS D	11	31	MAKI, ROBERT C & MARY A	16	36	MARTIN, RANDALL W	27	20
LUNDBERG, JAMES L & RITA L	32	10	MACDONALD, DOUGLAS D	5	6	MAKI, WAYNE P & KATHRYN M	21	18	MARTIN, ROBERT E & RACHAEL	32	27
LUNDBERG, JAMES S & HOLLY	29	17	MACDONALD, DOUGLAS D & MARY K	4	1	MAKI, WILLIAM J & ANITA E	32	14	MARTIN, ROY F & BONITA L	28	2
LUNDBERG, JAMES SCOTT	29	6	MACDONALD, DOUGLAS D & MARY K	5	6	MAKI, WM J & ANITA E	28	10	MARTIN, ROY F & BONITA L	34	35
LUNDBERG, KATHLEEN M	41	10	MACDONALD, KATHERINE	5	6	MAKIE, DUANE	29	36	MARTIN, TERRY & SUSAN	27	21
LUNDBERG, KENNETH & JACK	39	34	MACDONALD, WARREN	5	6	MAKOVEC, WILLIAM & JODIE K	22	24	MARTIN, TERRY & SUSAN	27	22
LUNDBERG, KENNETH & MARY A	23	2	MACDONALD, WARREN S	5	6	MAKOVEC, WILLIAM A & JODIE K	4	19	MARTIN, TERRY R	27	27
LUNDBERG, LONNY A & KATHLEEN M	20	13	MACDONNELL, BRIAN G & BETTY K	20	12	MAKOVEC, WILLIAM A & JODIE K	22	24	MARTIN, TERRY R & RANDALL W	21	17
LUNDBERG, LONNY A & KATHLEEN M	32	10	MACDONNELL, BRIAN G & BETTY P	19	36	MALC, BETTY M	23	29	MARTIN, TERRY R & RANDALL W	27	20
LUNDBERG, RICHARD	29	7	MACE, RICHARD W & CINDY L	29	25	MALEC, GERALD A & DAWN R	28	31	MARTINI, JOHN P & DONNA M	4	5
LUNDBERG, ROBERT	29	7	MACHACEK, GLORIA J	8	32	MALEC, RONALD R	28	31	MARTINSON INVESTMENT & L, AND CO.	41	
LUNDBERG, TERRY L	29	8	MACHAJ, ANTHONY & CATHERINE A	26	36	MALEK, RONALD R	28	31	MARTINSON INVESTMENT & L, AND CO.	33	34
LUNDBERG, WILLIAM I	29	6	MACHELEDT, JOHN	33	22	MALEK, CHERYL M	33	26	MARTINSON, DALE & RENEE	23	6
LUNDBERG, WILLIAM I	29	7	MACIEVIC, ANTHONY	5	1	MALEY, ERIC & SELMA L	1	29	MARTINSON, E C & JEAN L	17	17
LUNDBERG, WILLIAM I	29	16	MACK, KEITH E & PHYLLIS	16	1	MALEY, ERIC & SELMA L	1	32	MARTINSON, MURIEL J	23	9
LUNDEEN, DIANE M	1	20	MACK, LEROY W & CONNIE J	26	29	MALEY, ERIC & SELMA L	1	33	MARTINSON, RAYMOND	11	31
LUNDEEN, DONALD & EVELYN L	28	18	MACK, RALPH B & KENNETH S	20	31	MALINOSKI, LAWRENCE P & MARY F	26	31	MARTINSON, ROY D	32	7
LUNDEEN, DONALD R & EVELYN	28	8	MACK, ROBERT C & PATRICIA	4	31	MALINOSKI, ROBERT S	20	12	MARTINSON, SARA J & WILLIAM E	36	11
LUNDEEN, DONALD R & EVELYN	28	18	MACKENZIE, HUGH & SHIRLEY	34</							

Ownername	Page	Sec	Ownername	Page	Sec	Ownername	Page	Sec	Ownername	Page	Sec
MARVIN, FRANK	16	24	MAUER, MARK W	26	6	MCCUSKER, JEFFREY T & TARA M	32	10	MELLAND, HAN LING	5	12
MARVIN, FRANK R	16	24	MAUER, MARK W	25	3	MCCUSKER, JOHN T	11	35	MELLAND, STEVEN J & MARGARET K	4	30
MARY E HOBERG DISCLAIMER, TRUST	13	12	MAUER, MARK W	31	33	MCCUSKER, JOHN T & ELAINE	10	27	MELLER, DANIEL H	22	19
MASE, H E	33	17	MAULA, JANE M	33	25	MCCUSKER, MICHAEL P	10	27	MELLER, JOHN A	22	20
MASHEK, JEROME R	5	14	MAULA, WILLIAM G	33	29	MCCUSKER, PATRICIA S	10	4	MELLER, JOHN A & CHERYL J	22	26
MASON, CRAIG S & EVELYN F	30	21	MAULA, WILLIAM G	33	32	MCCUSKEY, MARTIN & ANGELA	20	7	MELLER, JOSEPH M & MARY	22	26
MASON, DAVID L & PEGGY D	27	20	MAURER, KEVIN J	1	29	MCDERMOTT, CHARLES L	3	24	MELLER, JOSEPH M & MARY C	16	14
MASON, DAVID R	23	17	MAURER, TRACY M	33	36	MCDERMOTT, CHARLES L & PATRICIA A	3	24	MELLER, JOSEPH M & MARY G	16	10
MASSACK, JOHN E & ROBERTA L	36	18	MAUSOLF, MICHAEL E	7	32	MCDERMOTT, CHARLES L & PATRICIA A	3	26	MELLER, JOSEPH M & MARY G	16	14
MASSIER, DANIEL R & DAWN	36	5	MAVES, RALPH D	26	33	MCDERMOTT, CHARLES L & PATRICIA A	34	33	MELLER, ROMAINE	22	30
MASSIER, RICHARD E & PHYLLIS E	35	2	MAVES, RALPH D & NANCY A	26	32	MCDERMOTT, JOSEPH B & EVELYN L	4	27	MELLER, WILLIAM G & JANIS L	22	29
MASSIER, RICHARD E & PHYLLIS E	35	11	MAY, DIANE ELINOR	40	21	MCDONALD, DANIEL C & PHYLL	23	2	MELLER, WILLIAM G & JANIS L	30	29
MASSIER, RICHARD E & PHYLLIS E	35	13	MAYER, PATRICIA	10	16	MCDONALD, DAVID A & ARDYS E	5	12	MELLER, WILLIAM G & JANIS L	30	32
MASSIER, RICHARD E & PHYLLIS E	30	13	MAYERSAK FAMILY LIMITED, PARTNERSHIP	16	36	MCDONALD, DIANNE M	20	30	MELLER, WILLIAM H & DORIS E	30	29
MASSOPOST, RICHARD H & MARY B	29	34	MAYHEW, DEBRA J	27	6	MCDONALD, EUGENE	32	10	MELTON, ALONZO L & PATRICIA J	15	27
MASTAW, THOMAS & SANDRA	27	3	MAYHEW, EDWARD H	27	6	MCDONALD, JEROME D & MICHELLE J	33	30	MELTON, ALONZO L & PATRICIA J	15	22
MASTERJOHN, DAVID R & RENEE A	16	26	MAYHEW, EDWARD H & ARZELLE J	26	1	MCDONALD, LARRY J	9	24	MELTON, DAVID A & JENNIFER B	17	17
MASTERJOHN, DAVID R & RENEE A	3	24	MAYNARD, JOHN W & BEVERLY K	33	26	MCDONALD, MICHAEL J	20	7	MELTON, LEROY A & JUDITH A	16	26
MASTRO, CAROL A	33	16	MAYPOLE, DONALD & MARY J	23	16	MCDONALD, SCOTT C	14	6	MELTON, LEROY A & JUDY	16	32
MATACZYNSKI, ROBERT R	33	10	MAYTAG, FREDERICK L & BEVERLY H	36	14	MCDONALD, STEVEN W	20	30	MELTON, SCOTT E	15	26
MATALIK, ROBERT J & GERALD J	34	33	MAYTAG, FREDERICK L & BEVERLY H	36	15	MCDONOUGH, BRIAN E & JO ANN	34	26	MELTZ, ROBERT M & DIANNE M	10	27
MATALIK, THOMAS	23	26	MC ALOON, SCOTT D & KIMBERLY L	21	3	MCDONOUGH, CHRISTINE D & RICHARDS J	21	18	MENCIL, MICHAEL & ELIZABETH	28	36
MATAYA, PETE	4	1	MC CAIN, ALEX B & MARYANN	32	10	MC FADDEN, MARY M	12	31	MENDLIK, RAY T	25	12
MATAYA, PETE	12	31	MC CAIN, DENNIS J	20	19	MC FAUL, DAN & DONNA	12	15	MENDLIK, ROY T & CONNIE R	25	12
MATESKI, JOSEPH & FLORENCE	5	1	MC CARTHY, DAVID A & BARBARA J	23	12	MC FAUL, DANIEL & DONNA	12	15	MENEREY, JOHN C	40	25
MATHESON, BRIAN R	20	12	MC CARTHY, JEAN J & NORMA L	31	8	MC FAUL, DANIEL T & DONNA	12	15	MENEREY, JOHN C & LAURENCE L	29	30
MATHESON, STEVEN H & LISA R	26	9	MC CARTHY, KAREN M	2	8	MC FAUL, JAMES R & HEATH J	3	25	MENTON, VICKY D	16	26
MATHEWS, JOHN B	16	25	MC CAULEY, JEANNETTE M	19	3	MC GEE, HARRY D & EVELYN I	1	13	MENZ, LARRY W & PATTI J	21	18
MATHIASSEN, ANDREW R	20	14	MC CLAY, LLOYD A	33	22	MCGILL FAMILY TRUST,	29	36	MERCADO, CATHERINE M	16	11
MATHISON, GORDON H	29	36	MC COMBER, F H	33	17	MCGINLEY, JERYL L & PAUL M	12	25	MERIDALE, LLC		1
MATHISON, MARGARET	32	27	MC CONKEY, DONALD E & LEEANN	2	31	MCGINN, ROBERT E & MAUREEN	18	13	MERILA, GORDON & PHYLLIS	36	16
MATHISON, NEIL J & CECILIA J	17	27	MC CONKIE, DARWIN L & RUTH P	35	26	MCGINNIS, JOHN R & JUDITH F	4	21	MERILA, GORDON A & PHYLLIS	36	16
MATHWIG, NEIL D & LAURA L	2	4	MC CONNELL, MARK L	20	14	MCGLOTHLIN, RICHARD & KAREN L	2	7	MERILA, ROBERT S	34	8
MATISKI, THOMAS JOHN	26	30	MC CONNELL, MARK L	26	14	MCGRATH, THOMAS P & LAURIE A	29	7	MERILA, RONALD & JUDITH	29	8
MATLACK, HOWARD E & K L	23	10	MC CONNELL, SANDRA M	33	27	MCGRAW, JAMES A & MARY ANN	32	34	MERLE'S WATER CORP.	10	26
MATLACK, HOWARD E & KRISTINE L	23	2	MC COY, LISA M	28	21	MCGRAW, REBECCA M	32	10	MERLO, MICHAEL D	11	35
MATLACK, RICHARD	29	35	MC COY, MERLYN & BARBARA	29	8	MCGRAW, REBECCA M	32	15	MERONEK, ROY T	4	19
MATLACK, SUSAN M & RICHARD	29	35	MC CRACKEN, DOUGLAS & MARY A	5	1	MC ILQUHAM, CARL J & BARBARA A	17	35	MERRIFIELD, MILLER R	1	32
MATSON, MELVIN L & SUSAN A	19	10	MC CREARY, WILLIAM & BONNIE K	4	10	MC INTOSH, BERNARD D	16	14	MERRILL, MICHAEL R & AINE M	34	23
MATSON, SARAH C	19	4	MC CUMBER, CHARLES E & ROXANNE E	12	32	MC IVOR, RAY & MARY	26	9	MERRITT, DANIEL F & TONI L	16	25
MATTEI, XAVIER	32	7	MC CUMBER, EDWARD W	12	31	MCKAY, JAMES F & DEBBIE J	31	12	MERRITT, ELNORA E	16	25
MATTHEWS, ISAAC W & TAMMI PEKKALA-	23	3	MC CUSKER, BRIAN J	27	18	MCKEE, DIANA L	16	26	MERRITT, KEVIN D & ANNA M	11	26
MATTHEWS, LINDA M	16	1	MC CUSKER, JAMES A & SHARRON L	27	18	MCKEE, JAMES A	16	36	MERSHART, EILEEN D DEGRAND-	29	36
MATTHEWS, LINDA M	22	3	MC CUSKER, PETER & SATSUKI	10	27	MCKEEVER, ROGER WM & MARION A	1	34	MERSNICK, ALROY J & MARY J	27	3
MATTHEWS, MARK L & SUZANNE J	16	25	MC CUSKEY, CHERYL L	16	26	MCKENNA, MARK T & ELIZABETH A	11	35	MERSNICK, ALROY J & MARY J	27	10
MATTHEWS, RUBIN R & LINDA M	16	1	MC CUSKEY, DOUGLAS E	16	23	MCKENZIE, CHRISTOPHER S	34	25	MERTES, DALE J	34	7
MATTHIAS, VILAS M & GLADYS	4	21	MC CUSKEY, MARTIN R & ANGELA J	20	7	MCKERCHER, ELMER D	16	29	MERTES, DAVID F	33	27
MATTHIAS, VILAS M & GLADYS	4	20	MC DANIEL, BARBARA E	28	33	MCKINNON, ROYCE H	32	10	MERTES, DONALD C & JEANNE M	28	33
MATTHIAS, WILLIAM V & KAREN	4	21	MC DERMOTT, JOSEPH B & EVELYN L	4	27	MCKUSICK, ALEXANDER W	11	25	MERTZ, KENNETH C	30	4
MATTHYS, RUSSELL B	12	33	MC DERMOTT, ROBERT J & PEGGY	33	32	MCLAIN, WAYNE D & SHIRLEY	1	32	MERTZ, KENNETH C	40	20
MATTISON, HAROLD E & BONNIE	4	31	MC DONALD, HUGH	14	6	MCLISH, PATRICIA J	16	35	MERTZ, KENNETH C & PAMELA J	16	26
MATTISON, JAMES L & DIANA L	27	35	MC DONALD, ROBERT J & CHERYL L	27	15	MCMARTIN, MICHAEL J & PAULINE L	4	28	MERTZIG, PATRICIA A	16	25
MATTISON, LAWRENCE J & GRETCHEN M	27	21	MC DONALD, ROSEMARIE I	15	26	MCMINN, ROBERT S & DIANNE	34	28	MERZ, THOMAS J & ANN F	12	34
MATTISON, TRAVIS J & CHRISTINA S	27	32	MC GARRY, GREGORY & NANCY J	18	33	MC NAMARA, MICHAEL J	21	7	MESSINGER, JEFFREY M & LYNN M	27	20
MATTS, VICKY	10	19	MC GILL, MICHAEL	33	15	MC NAMARA, PATRICK M & SHANNON M	6	4	MESTELLE, THOMAS R & KAREN R	21	24
MATTSO, ALFRED & MELVIN & DONALD	35	25	MC GILLIS, EUGENE G & JEAN F	29	35	MC NAUGHTON, KATHRYN A	32	14	METCALF, EVELYN H	11	23
MATTSO, ALICE J	32	7	MC GINLEY, PAUL M & JERYL L	12	25	MC NAUGHTON, VIRGINIA S	33	20	METCALFE, JAMES R	25	25
MATTSO, ALICE M & CLARENCE O	26	5	MC GINLEY, PAUL M & JERYL L	12	36	MC NAUGHTON, VIRGINIA S	33	29	METERAUD, JON W	3	24
MATTSO, ARTHUR	35	25	MC GREEVY, RICHARD H	4	16	MC NEEL, JAMES J	32	30	METERAUD, MICHELLE M & TODD A	36	13
MATTSO, BARRY L	33	26	MC GREEVY, ROBERT C	4	16	MC NEEL, JOHN C	32	31	METERAUD, PATRICK E	23	13
MATTSO, BARRY L & CLAUDETTE F	33	26	MC GREEVY, ROBERT C & RICHARD H	4	17	MC NEIL, JOHN C	41	27	METERAUD, PATRICK E	34	4
MATTSO, BRIAN S	26	5	MC HUGH, RICHARD W	28	19	MC NEIL, JOHN C	41	26	METERAUD, SCOTT	34	4
MATTSO, CAROLLEE	35	14	MC KAY, PAUL S	36	36	MC NEIL, JOHN C	41	22	METRY, ROBERT J & ALESIA W	8	31
MATTSO, CARRIE A & GARY A	20	6	MC KEE, DIANA	16	26	MC NITT, CINDY S & PAUL W	34	31	METZDORF, VIRGINIA A	5	2
MATTSO, CARRIE A & GARY A	20	7	MC KENNA, MARY JO	26	21	MEADOR, FAYE M	14	30	METZGER, GUY	1	8
MATTSO, CLARENCE O	26	5	MC KENZIE, JOYCE A	2	24	MEADOW CREEK FARM LLC,	10	3	METZINGER, JOSEPH & MARY	27	31
MATTSO, CLARENCE O & ALICE M	26	5	MC KENZIE, RODERICK G	4	22	MEAGHER, JAMIE M	34	15	METZINGER, JOSEPH & MARY	21	6
MATTSO, CLINTON G & ROXANNE M	35	34	MC KENZIE, RODERICK G & BARBARA S	4	22	MEALS, STEPHEN K	30	7	METZLER, STEVEN R & LYNN K	10	34
MATTSO, DANIEL R & LORI A	29	12	MC KENZIE, RODERICK G & JEANNE A	4	22	MEARS, MARY L	30	6	MEYER, CARLETON C	30	26
MATTSO, DONALD W	34	1	MC KERCHER, MATTHEW D	16	29	MEASNER, DENNIS R	2	16	MEYER, CARLETON C	30	27
MATTSO, DONALD W & JEFFREY D	34	1	MC KINNEY, DENNIS R	8	33	MECKLENBURG, CURTIS J	34	12	MEYER, CHARLEY J	16	24
MATTSO, DONALD W & KAY A	21	18	MC LEOD, ROBERT G	16	24	MECKLIN, JAMES D & DIANE L	4	31	MEYER, DWIGHT K	33	34
MATTSO, DONALD W & KAY A	26	5	MC LISH, KAY L & MICHAEL B	16	34	MECKLIN, JAMES D & DIANNE L	4	31	MEYER, DWIGHT K & LILLIAN A	27	30
MATTSO, GARY L & VICTORIA L	29	4	MC MAHON, GARY A	18	24	MEDVED, MICHAEL E	17	31	MEYER, JAMES M	16	24
MATTSO, JAMES E	36	13	MC MAHON, THOMAS L & ELEANOR R	18	28	MEDVED, MICHAEL E & SUSAN F	17	31	MEYER, JEAN ANDERSON & CHARLEY	16	20
MATTSO, JAMES E & BARBARA K	28	3	MC MULLEN, JOHANNA	17	27	MEEHAN, PATRICK J & SHIRLEY A	2	31	MEYER, JOHN D	7	33
MATTSO, JOHN C & KAY M	22	4	MC MULLEN, WILLIAM B	21	15	MEEK, BRUCE L	11	25	MEYER, LEROY E & DEANNA M	12	33
MATTSO, JOHN C & KAY M	23	3	MC MULLEN, WILLIAM B	5	2	MEEK, BRUCE L	12	30	MEYER, LLOYD	22	23
MATTSO, JOHN S & ANN	32	10	MC NAUGHTON, VIRGINIA S	33	29	MEEK, BRUCE L	4	1	MEYER, MICHAEL J & KRISTINE L	11	31
MATTSO, LOWELL D	28	6	MC NEIL, GERALD & LOUISE	3	24	MEGA, ROSE MARIE D	20	14	MEYER, PATRICK K & ANNIE M	27	30
MATTSO, MARTIN	35	23	MC NEIL, GERALD L	3	22	MEIDL, GLENN J & ANDREA S	16	25	MEYER, PAUL & VICTORIA QUANT-	4	1
MATTSO, MARTIN O	35	25	MC NUTT, WILLIAM D	14	6	MEIDT, JOSEPH A & MARLYS A	23	12	MEYER, RAY F	40	36
MATTSO, MARVIN N	36	13	MC QUADE, BRUCE J	23	30	MEIER, DANIEL F	11	16	MEYER, RAY F	41	31
MATTSO, MICHAEL B & CHRIS	34	1	MC SHANE, SHELLY A	32	33	MEIER, DANIEL F	11	17	MEYER, RAY F & CAROL A (COOPER)	41	31
MATTSO, MICHAEL DAVID	20	13	MC BRIDE, JOHN C & PATRICIA K	17	11	MEIER, FREDERIC B	4	9	MEYER, TERRANCE L & JODY L	27	30
MATTSO, PAUL R	29	22	MC BRIDE, THOMAS J	14	1	MEIER, HAROLD S & PAULETTE M	32	26	MEYER, TOM F	1	1
MATTSO, PAUL R & SUSIE A	29	21	MCCANN, CHARLES P	4	25	MEIER, STEVEN W & CONNIE L	4	31	MEYERS, BRUCE D	28	21
MATTSO, PEGGY L	27	30	MCCANN, CHARLES P & CAROLINE J	4	25	MEIEROTTO, THOMAS T & KAREN L	13	4	MEYERS, BRUCE D & REBECCA M	5	12
MATTSO, PETER D	32	28	MCCANN, CHARLES P & CAROLINE J	4	25	MEINEN, KEVIN G	10	6	MEYERS, BRUCE D & REBECCA POLLOCK	28	21
MATTSO, RICHARD J	28	33	MCCANN, CHAS P & CAROLINE J	3	36	MEISSNER, BRIAN R	4	31	MEYERS, JAMES A	21	31
MATTSO, TAMMY L	32	15	MCCANN, JAMES M & AMY J	5	12	MEISSNER, HEATHER L	4	31	MEYETT, JOHN P	17	32
MATTSO-MOREY CAMP INC,	7	28	MCCARNEY, THOMAS	21	22	MEISSNER, RICHARD A & RENEE A	4	31	MEYSMAN, CATHRINE L	31	12
MATUSHAK, KATHY	35	24	MCCARTAN, JOHN J & MARGARET K	17	18	MEISSNER, TODD M & MARALEE S	4	31	MEYSMAN, CATHRINE L	35	17
MATUSHAK, STEPHEN & KATHLEEN	14	29	MCCARTHY, BRIAN R	23	12	MEISTER, MICHAEL D & JANINE L	20	13	MEYSMAN, CATHRINE L	35	20
MATUSHAK, STEPHEN & KATHLEEN	17	18	MCCARTHY, LORRAINE E	3	24	MEITZNER, EMIL E	15	16	MEYSMAN, GARY N & LINDA M	26	15
MATYE, JACOB J	24	18	MCCARTHY, MARY A	30	1	MEITZNER, EMIL E	15	21	MEYSMAN, JAMES E	30	14
MATZKE, RUDOLF W & AVIS M	5	14	MCCAUL, AMY V	12	26	MEITZNER, EMIL E	16	33	MEYSMAN, KENNETH J	35	21
MATZKE, RUDOLF W & AVIS M	5	23	MCCAUL, AMY V	12	35	MEITZNER, EMIL H & AUDREY	16	34	MEYSMAN, PHILLIP A	32	10
MAUER, MARK	25	3	MC LLELLAN, JEFFREY P	33	27	MEITZNER, GEORGE	16	28	MEYSMAN, VICKIE LANE (SWANSON)	21	1
MAUER, MARK	31	33	MCCONKEY, DONALD E & NANCY	1	33	MEITZNER, GEORGE D	16	33	MICHAEL & KAREN GALLAGHE, R FAMILY TR	4	4
MAUER, MARK	31	34	MCCONNELL, TERESA A	27	23	MEITZNER, KARL F	16	34	MICHAELSON, DUANE C & ELSIE L	8	30
MAUER, MARK	33	20	MCCORMICK, RICHARD J & GAIL A	17	19	MEITZNER, LEONARD J	16	33	MICHAELSON, MICHAEL D & AUDREY		

Ownername	Page	Sec	Ownername	Page	Sec	Ownername	Page	Sec	Ownername	Page	Sec
MICHALEK, THOMAS R	5	27	MILLER, OTTO A & LUCILLE S	29	27	MOLLER, GERALDINE R	28	16	MORLEY, STEVEN M & SUSAN D	29	31
MICALSKI, CYNTHIA L	28	9	MILLER, PATRICIA K	34	18	MOLLER, WALTER	28	16	MORLEY, STEVEN M & SUSAN Y	4	7
MICALSKI, JOSEPH P & DONNA M	30	28	MILLER, PAULINE & JOHN	20	12	MOLLER, WALTER & GERALDINE	28	16	MORNEAU, JOHN	12	26
MICALSKI, MICHAEL J	15	25	MILLER, PAULINE A & JOHN J	20	12	MOLLER, WALTER W & G R	23	10	MORNINGSTAR PROPERTIES,	16	25
MICHAUD, BRIAN W	36	16	MILLER, RANDALL T & SUSANNA M	27	10	MOLLNER, REINHARDT1 & LOIS M	5	1	MORRIS, DANIEL L & JANICE O	39	35
MICHAUD, JEFF & SANDY	29	12	MILLER, RAY A & ARLIS	22	2	MOLNER, GARY L	21	15	MORRIS, JAMES E	28	22
MICHELA, VIRGINIA	20	8	MILLER, RHETT A	29	36	MOLTER, JAMES W & LAURA L	35	9	MORRIS, JAMES E & SANDRA G	28	24
MICHELIZZI, WALTER G & PHYLLIS A	12	25	MILLER, RICHARD J & JANA D	27	36	MONMONT, MICHAEL C & KRISTIN M	16	36	MORRIS, MERLE C & GLORIA	30	6
MICKELSON, JEFFREY S & FAYE	20	14	MILLER, RICHARD R	11	9	MONBERG, GARY A	18	14	MORRIS, WILLIAM E & MARGARET A	9	35
MICKELSON, ROBERT M & BONNIE J	11	12	MILLER, ROBERT	28	19	MONCEL, KIMBERLY R	33	25	MORSE, DONALD B & ANN I	23	2
MICKEN, JOHN L	33	20	MILLER, ROBERT C & DONNA M	36	30	MONETTE, RONALD W & ROBERT K	22	11	MORSE, THOMAS A & LILA M	22	22
MICKENDROW, EDW & LUCILLE	28	7	MILLER, ROBERT L	32	27	MONETTE, RONALD W & ROBERT K	22	12	MORSE, THOMAS A & LILA M	22	23
MICKLE, LEROY & ANNA M	28	9	MILLER, ROBERT L & JOAN A	28	19	MONETTE, RONALD W & ROBERT K	22	2	MORTON, MARY K & RICHARD F	34	5
MICKOLAJAK, RAY E & CONNIE L	23	1	MILLER, ROXANNE M & ALBERT W	23	30	MONIOT INC.	35	34	MOSELLE, GENE & ROBERTA	26	34
MICKUS, ANDREW	28	9	MILLER, SAMUEL E & KIMBERLY S	35	14	MONIOT, BRENDA A	34	30	MOSELLE, MARK A & SANDRA M	26	14
MIDDENDORF, THOMAS J & KAREN K	4	8	MILLER, SHAWN G	4	31	MONIOT, EDWARD A & CAROLL	29	11	MOSENTINE, ROBERTA	16	25
MIDDLETON, BETTY A	27	28	MILLETT, MICHAEL F & MARJORIE J	33	26	MONIOT, JASON S	29	11	MOSER, WILLIAM H & IRENE M	17	29
MIDDLETON, DAVID G	27	28	MILLS, KENNETH L & MARLENE J	3	36	MONIOT, MARK E & LEAH C	29	11	MOSINEE PAPER COMPANY,	16	25
MIDDLETON, MICHAEL D & TRACY A	33	33	MILLS, RICHARD B	10	18	MONKMAN, BLAKE D & CINDY A	27	21	MOSINEE PAPER CORP.	11	34
MIDLAND SERVICES, INC.	29	29	MILLS, ROBERT C	32	7	MONSON, ANN M	4	19	MOSINEE PAPER CORP.	5	14
MIDWEST COMMUNICATIONS, INC	32	8	MILOSEVICH, OLGA	31	12	MONSON, MRS SYLVIA	35	35	MOSINEE PAPER MILLS CO.	4	34
MIDWEST FOREST PRODUCTS, CO	21	18	MILTON, FRANK B	14	2	MONSON, RICHARD A	25	8	MOSINEE PAPER MILLS CO.	6	7
MIDWEST FOREST PRODUCTS, CO	21	19	MINAHAN, DEANE G & KAY A	3	25	MONSON, RICHARD A	16	35	MOSINEE PAPER MILLS CO.	5	6
MIDWEST PROPERTY HOLDING, LLC	4	35	MINAHAN, NANCY M	27	10	MONSON, THOMAS L	10	4	MOSINEE PAPER MILLS CO.	5	5
MIELKE, TERRY J	4	12	MINER, KATHLEEN J	11	32	MONSON, TODD & MICHELLE	22	21	MOSINEE PAPER MILLS CO.	5	4
MIESBAUER, DARRIN T & MARY T	28	6	MINI, DANIEL M & ANN M	23	16	MONSRUD, JANICE M	16	17	MOSINEE PAPER MILLS CO.	5	3
MIESBAUER, DONALD	28	5	MINN ST PAUL & SAULT STE. MARIE RY	32	10	MONT DU LAC INC.	31	8	MOSINEE PAPER MILLS CO.	4	36
MIESBAUER, THOMAS E	28	6	MINN ST PAUL & SAULT STE. MARIE RY	32	15	MONT DU LAC INC.	31	17	MOSINEE PAPER MILLS CO.	17	28
MIESBAUER, THOMAS E	30	13	MINN ST PAUL & SAULT, ST MARIE	32	10	MONT DU LAC SKI SLIDE.	31	8	MOSINEE PAPER MILLS CO.	4	33
MIESEN, CONNIE J	10	1	MINN ST PAUL & SAULT, ST MARIE R.R.	32	10	MONT DU LAC, INC	31	31	MOSINEE PAPER MILLS CO.	4	32
MIESEN, ROBERT C & CAROL A	10	1	MINN ST PAUL SAULT STE. MARIE RY	32	10	MONTANO, JOSEPH C & JODI L	32	10	MOSINEE PAPER MILLS CO.	4	30
MIESEN, ROBERT C & CAROL A	16	24	MINTER, GARY M	26	16	MONTAVON, DOUGLAS & RHONDA L	35	23	MOSINEE PAPER MILLS CO.	4	29
Mihalak, AGNES	28	1	MIRABELLI, RITA	35	18	MONTAVON, RONALD L & RUTH A	34	36	MOSINEE PAPER MILLS CO.	4	28
Mihalak, AGNES	34	36	MIREAU, LLOYD & LANCE	2	16	MONTGOMERY, E. L	17	18	MOSINEE PAPER MILLS CO.	4	27
Mihalak, DONALD & JOANN	28	1	MISSCHKE, SHANE R & MELANIE R	36	13	MONTGOMERY, JALMA IVAN	1	31	MOSINEE PAPER MILLS CO.	5	2
Mihalik, DONALD & JOANN	34	36	MISSINE, ALVIN R & MARJORIE	27	2	MONTPETIT, JOHN L & KELLY M	2	18	MOSINEE PAPER MILLS CO.	5	19
Mihalik, DUANE D & LYNNE M	27	21	MISSINNE, ANNE E	29	34	MONTPETIT, JOHN L & KELLY M	2	19	MOSINEE PAPER MILLS CO.	4	26
Mihna, WILLIAM P & JUDITH L	8	29	MISSION COVENANT CHURCH.	29	6	MOON, PATRICK J & JULIANNE M	12	26	MOSINEE PAPER MILLS CO.	6	6
MIKEL, KEVIN M & SUSAN K	26	33	MISTEK, JOHN A	23	13	MOON, WILLIAM H & GEMMA	28	11	MOSINEE PAPER MILLS CO.	6	5
Mikkola, RICHARD	35	36	MISTEK, JOHN A	24	18	MOORE, DAVID D & CARRIE	16	35	MOSINEE PAPER MILLS CO.	5	30
Mikkola, RICHARD E	35	26	MITCHELL, DAN	9	14	MOORE, DEAN K	33	25	MOSINEE PAPER MILLS CO.	5	28
Mikkola, RICHARD E & BERTHA	35	25	MITCHELL, GARY J & DIANE M	9	14	MOORE, DONALD & PATSY	40	31	MOSINEE PAPER MILLS CO.	6	9
Mikkola, RICHARD E & BERTHA	35	35	MITCHELL, HARRY J & JEANNE M	32	10	MOORE, DONALD G & PATSY	41	15	MOSINEE PAPER MILLS CO.	5	18
Mikkola, RICHARD E & BERTHA	35	24	MITCHELL, JAMES S & BONNIE J	11	31	MOORE, H GREGORY	29	35	MOSINEE PAPER MILLS CO.	5	7
Mikkola, RICHARD E & BERTHA	35	26	MITCHELL, JAN P	8	30	MOORE, H GREGORY	17	18	MOSINEE PAPER MILLS CO.	5	16
Mikkonen, VIOLA E	16	25	MITCHELL, LUCY M	16	27	MOORE, J B & J L	18	13	MOSINEE PAPER MILLS CO.	5	15
Mikrot, JACQUELYN S & MICHAEL I	27	11	MITCHELL, MARK E	27	23	MOORE, JAMES B	18	13	MOSINEE PAPER MILLS CO.	5	12
Mikrot, MICHAEL & JACQUELINE	27	14	MITCHELL, ROBERT R	23	30	MOORE, JAMES B & JOANNE L	18	14	MOSINEE PAPER MILLS CO.	5	11
Mikrot, MICHAEL I	27	1	MIZIA, CHARLES A	16	26	MOORE, JAMES N	27	23	MOSINEE PAPER MILLS CO.	5	10
Mikrot, MICHAEL I	27	11	MIZIA, CHARLES A & RICHARD S	16	26	MOORE, JAMES R	18	14	MOSINEE PAPER MILLS CO.	5	9
Mikrot, MICHAEL I	27	12	MIZIA, RICHARD H & CHARLES A	16	26	MOORE, JAMES R	18	23	MOSINEE PAPER MILLS CO.	5	21
Mikrot, MICHAEL I & JACQUELYN S	27	12	MIZINSKI, JOHN S	23	1	MOORE, JASON W & HEATHER J	27	30	MOSINEE PAPER MILLS CO.	17	16
Mikrot, RICHARD & TERRI	27	11	MIZNER, ROSALIE	4	31	MOORE, JEFFREY M	28	1	MOSINEE PAPER MILLS CO.	17	30
Mikrot, RICHARD & TERRI	27	12	MLODOZYNIC, KIRSTEN R & JAMES	3	23	MOORE, JERALD A	33	22	MOSINEE PAPER MILLS CO.	17	25
Mikulich, MICHAEL J & MARY M	9	16	MOATS, HARRY V & LAURA B	24	7	MOORE, JOHN M	26	29	MOSINEE PAPER MILLS CO.	17	24
Mikulich, MICHAEL J & MARY M	27	19	MOBERG, JEFFREY R & ERIC C	8	13	MOORE, JON T	27	34	MOSINEE PAPER MILLS CO.	17	23
MILAVITZ, LLOYD	28	14	MOCK, ERIKA	28	36	MOORE, KENNETH W & CYNTHIA M	16	25	MOSINEE PAPER MILLS CO.	17	22
MILCHESKY, JAMES R	26	14	MOCK, MICHAEL J	28	MOORE, KENNETH W & CYNTHIA M	17	28	MOSINEE PAPER MILLS CO.	17	27	
MILCHESKY, MICHAEL T & KRISTEN A	20	8	MOCK, MICHAEL J & CATHLYNN M	32	10	MOORE, LINDA S	35	20	MOSINEE PAPER MILLS CO.	17	20
MILCHESKY, SHIRLEY A & THOMAS E	17	18	MOCK, RAYMOND A & KATHLEEN S	29	23	MOORE, MARK P	9	24	MOSINEE PAPER MILLS CO.	17	29
MILCHESKY, THOMAS & SHIRLEY	17	18	MODEEN, ARTHUR E & JEANNETTE E	32	11	MOORE, PATRICK J & HEATHER M	30	26	MOSINEE PAPER MILLS CO.	17	15
MILCHESKY, THOMAS & SHIRLEY	28	14	MOE, ALLAN E	6	28	MOORE, ROBERT J	34	32	MOSINEE PAPER MILLS CO.	17	14
MILCHESKY, THOMAS E & SHIRLEY A	17	18	MOE, ALLEN	2	16	MOORE, SAM A	12	14	MOSINEE PAPER MILLS CO.	17	1
MILES, KAY	19	36	MOE, JOHN A	32	13	MORAN, ANTHONY R	33	35	MOSINEE PAPER MILLS CO.	16	26
MILES, TERRI F	33	15	MOE, JOHN E	32	7	MORAN, JOSEPH O & LAURETTA M	30	13	MOSINEE PAPER MILLS CO.	10	26
MILFJAT, MARILYN P	19	10	MOE, MARSHA M	23	9	MORAN, MARK T & MARY B	32	22	MOSINEE PAPER MILLS CO.	6	21
MILINKOVICH, GEORGE	31	12	MOE, R SCOTT & LENORA T	4	31	MORAN, MICHAEL A & BARBARA J	20	6	MOSINEE PAPER MILLS CO.	17	21
MILINKOVICH, JOHN S & LORRAINE A	31	12	MOE, RICHARD	31	25	MORAN, THOMAS E	28	8	MOSINEE PAPER MILLS CO.	4	3
MILINKOVICH, RICHARD A & RAMONA	32	25	MOE, THOMAS A & LISA L	27	27	MORAVEC, RICHARD C & VERNELL M	4	28	MOSINEE PAPER MILLS CO.	4	24
MILTZER, DOROTHY M & WALTER W	5	1	MOEN, GARY A & MELINDA M	16	30	MOREAU, JASON L	41	33	MOSINEE PAPER MILLS CO.	4	23
MILLER, AILEEN C	23	16	MOEN, GERHARD G & LINDA L	23	29	MOREAU, LANCE T & BECKY M	29	26	MOSINEE PAPER MILLS CO.	4	22
MILLER, ALICE C	35	24	MOEN, JOSEPH & SHELLEY	19	11	MOREAU, LEONARD & CYNTHIA	29	36	MOSINEE PAPER MILLS CO.	4	20
MILLER, ALICE C	36	19	MOEN, KENNETH W & PEGGY A	19	8	MOREAU, LEONARD D & CYNTHIA K	29	8	MOSINEE PAPER MILLS CO.	4	19
MILLER, ALICE I	32	7	MOEN, LEONARD	19	11	MORELAND, BRUCE J & PATRICIA A	30	31	MOSINEE PAPER MILLS CO.	17	26
MILLER, ARTHUR J & KIM M	8	20	MOEN, LEONARD C & ROSE	19	11	MORELAND, DONALD P	23	6	MOSINEE PAPER MILLS CO.	4	13
MILLER, BARBARA L	21	15	MOEN, PHYLLIS M	26	10	MORELAND, KEITH & NANCY	30	14	MOSINEE PAPER MILLS CO.	4	25
MILLER, BRUCE & BEVERLY	30	12	MOEN, RAYMOND C & ALICE L	26	16	MORELAND, KEITH E & NANCY M	30	14	MOSINEE PAPER MILLS CO.	3	20
MILLER, BRUCE M	29	35	MOEN, RAYMOND C & PHYLLIS	26	16	MORELAND, SCOTT B & PEGGY S	29	25	MOSINEE PAPER MILLS CO.	3	16
MILLER, CARL & SUSAN	35	30	MOEN, ROBERT & JOANNE	19	3	MOREN, SUSAN (LUDWIG)	41	18	MOSINEE PAPER MILLS CO.	3	13
MILLER, CATHERINE B	41	25	MOEN, RONALD J & LINDA L	26	10	MORETTO, CATHY S	25	11	MOSINEE PAPER MILLS CO.	17	36
MILLER, CHARLES D & PATRICIA K	29	35	MOEN, STEVEN C	29	36	MORETTO, JOSEPH	32	33	MOSINEE PAPER MILLS CO.	17	35
MILLER, COLLEEN A	30	14	MOENNIG, H RICHARD	1	9	MORETTO, JULIO	31	34	MOSINEE PAPER MILLS CO.	17	32
MILLER, DEAN E & WENDY L	32	31	MOERKE, BENJAMIN H	16	28	MORETTO, JULIO & LENA	32	7	MOSINEE PAPER MILLS CO.	4	14
MILLER, DON E & ALESIA K	29	36	MOEY, RANDY & SHERYL	5	6	MORETTO, OLIVER	25	11	MOSINEE PAPER MILLS CO.	5	17
MILLER, DONALD R & JEAN D	29	35	MOFFETT, CHARLES & MURLENE	25	21	MORETTO, OLIVER & IRENE	25	11	MOSINEE PAPER MILLS CO.	18	4
MILLER, DONNA M & ROBERT C	36	36	MOGENSEN, JERAD R & CECILY D	28	21	MOREY, DANIEL J	23	13	MOSINEE PAPER MILLS CO.	18	16
MILLER, GENE & ALVIN	22	2	MOGENSEN, JOAN M	29	35	MORFORD, PAMELA A	23	9	MOSINEE PAPER MILLS CO.	18	15
MILLER, JAMES C	14	13	MOGENSEN, MISTY M	29	36	MORFORD, PAMELA A	23	16	MOSINEE PAPER MILLS CO.	18	14
MILLER, JEAN D	40	34	MOGENSEN, ROBERT A & JOAN M	29	34	MORGAN, ARTHUR L	33	23	MOSINEE PAPER MILLS CO.	18	13
MILLER, JEFFREY F	1	5	MOGHUL, BASHIR A	21	15	MORGAN, ARTHUR L	33	25	MOSINEE PAPER MILLS CO.	18	12
MILLER, JO ANN	32	15	MOHN, GERALD L	33	26	MORGAN, ARTHUR L & GRACIE	33	15	MOSINEE PAPER MILLS CO.	18	11
MILLER, JOHN E & CATHY	41	14	MOHR, MARK O & PAM J	35	27	MORGAN, BRYAN L	28	4	MOSINEE PAPER MILLS CO.	18	10
MILLER, KENNETH E & MARY E	21	22	MOHR, MICHAEL P	16	35	MORGAN, EDWIN M & SUSAN H	20	12	MOSINEE PAPER MILLS CO.	18	9
MILLER, KENNETH H	26	9	MOHR, MICHAEL P	16	25	MORGAN, EDWIN M & SUSAN R	20	12	MOSINEE PAPER MILLS CO.	18	8
MILLER, KENNETH L	19	33	MOHR, NANCEE L (ELM)	16	25	MORGAN, JULIA A (JENSEN)	33	33	MOSINEE PAPER MILLS CO.	18	7
MILLER, KENNETH W & REBECCA A	29	32	MOHS, KATHERINE L	16	26	MORGAN, LAWRENCE C & CYNTHIA M	34	34	MOSINEE PAPER MILLS CO.	9	35
MILLER, LEE A & WIDLA M	40	35	MOIN, JON P	33	35	MORGAN, LINDA M	17	19	MOSINEE PAPER MILLS CO.	18	5
MILLER, LOUIS A & DONNA M	12	33	MOISESKU, ELLIE	33	7	MORGAN, LINDA M	29	36	MOSINEE PAPER MILLS CO.	18	19
MILLER, MARK E & GEORGIA M	26	12	MOKRY, HARRY C & GERALDINE	19	29	MORGAN, MARY K	28	9	MOSINEE PAPER MILLS CO.	18	3
MILLER, MARK H & SANDRA K	29	17	MOLAMPHY, MICHAEL	1	MOHR, PATRICIA A	31	12	MOSINEE PAPER MILLS CO.	18	2	
MILLER, MARY W	23	2	MOLDENHAUER, PAUL M	21	22	MORGAN, WILLIAM F & JERRY A	11	28	MOSINEE PAPER MILLS CO.	18	1
MILLER, MICHAEL & CINDY	33	25	MOLINE, SYLVIA M	23	9	MORGAN'S MEADOW, LLC	21	21	MOSINEE PAPER MILLS CO.	17	28
MILLER, MICHAEL C & CHERI R	27	28	MOLL, ERNEST R & LOIS L	4	21	MORIS, WILLIAM E	16	36	MOSINEE PAPER MILLS CO.	17	27
MILLER, MICHAEL J	16	26	MOLLER, DANIEL & ROCHELLE	29	18	MORK, EARL A	4	5	MOSINEE PAPER MILLS CO.	17	26
MILLER, MICHELLE A	16	24	MOLLER, DAVID P & LINDA L	28	22	MORK, WAYNE C</					

Ownername	Page	Sec	Ownername	Page	Sec	Ownername	Page	Sec	Ownername	Page	Sec
MOSINEE PAPER MILLS CO.	17	14	MUEHLHAUSEN, ROBERT A & NANCY K	29	36	NELSON, CARL BRYAN & EVELYN M	28	21	NELSON, WILLIAM B	16	34
MOSINEE PAPER MILLS CO.	18	6	MUELLER, AL	18	24	NELSON, CAROL J	27	9	NELSON, WILLIAM C & POLLY	32	10
MOSINEE PAPER MILLS CO.	18	29	MUELLER, HAROLD	12	26	NELSON, CAROL J	32	15	NELSON, WILLIAM O & CAROL	27	34
MOSINEE PAPER MILLS CO.	6	4	MUELLER, JAMES L	27	23	NELSON, CLAUDIA J	33	25	NELSON, WILLIAM O & CAROL A	27	34
MOSINEE PAPER MILLS CO.	24	36	MUELLER, LARRY	19	3	NELSON, CLYDE M & RAYMOND G	29	35	NELSON, WILLIAM S & PEGGY LEE	26	36
MOSINEE PAPER MILLS CO.	24	35	MULLENS, CHARLIE & LINDA J	29	11	NELSON, CRAIG A & MARY J	11	25	NELSON, WINNOKA G	4	30
MOSINEE PAPER MILLS CO.	24	26	MULLER, RICHARD	23	13	NELSON, CRAIG J	35	19	NELSON, WINNOKA G	4	31
MOSINEE PAPER MILLS CO.	24	25	MULLER, THOMAS & CANDACE	1	16	NELSON, DANNY C & LUCY M	33	22	NELSON, WM B	16	26
MOSINEE PAPER MILLS CO.	24	24	MULLIKIN, MARVIN L	6	18	NELSON, DANNY C & LUCY M	33	15	NEMMERS, MARK & PENNY	22	35
MOSINEE PAPER MILLS CO.	24	23	MULLIKIN, MARVIN L & SHARON C	28	8	NELSON, DARRELL L & CINDY L	29	8	NEMO, SAMUEL	33	17
MOSINEE PAPER MILLS CO.	24	13	MULLIKIN, STEVEN M & MARY S	11	33	NELSON, DARYL O & TABITHA	41	35	NEPPER, JOHN H & JOYCE	34	30
MOSINEE PAPER MILLS CO.	18	36	MULLVAIN, KATHLEEN	4	13	NELSON, DAVID C & PEGGY L	3	24	NERO, BRUCE W & LYNN	22	29
MOSINEE PAPER MILLS CO.	18	33	MULLVAIN, STEVEN L & THOMAS M	4	13	NELSON, DAVID J & MELVINA A	28	30	NESSGODA, GERALD A & KATHRYN A	6	7
MOSINEE PAPER MILLS CO.	18	17	MUMM, MICHAEL & REBECCA	9	15	NELSON, DAVID M	29	27	NESJA, BARRY S	18	26
MOSINEE PAPER MILLS CO.	18	30	MUNCH, MARY M	27	7	NELSON, DEAN B & ELIZABETH	32	22	NESLEY, DEAN F & MARCIA L	4	21
MOSINEE PAPER MILLS CO.	18	18	MUNGER, DIANE L	34	33	NELSON, DONALD E & DIANE L	32	10	NESS, ALAN R & RAEANN	30	1
MOSINEE PAPER MILLS CO.	18	28	MUNICH, CHARLES J & JULIANNE J	21	8	NELSON, DONALD O	27	29	NESS, NORMA	23	16
MOSINEE PAPER MILLS CO.	18	27	MUNICH, JOHN C & PATRICIA A	28	9	NELSON, DOUGLAS A & NANCY J	26	36	NESS, RAE A	25	25
MOSINEE PAPER MILLS CO.	18	26	MUNRO, JUDITH ANN	17	19	NELSON, DOUGLAS S	34	1	NESS, RANDAL C & BRENDA L	33	15
MOSINEE PAPER MILLS CO.	18	25	MUNSON, ARTHUR & JANET	11	14	NELSON, DOUGLAS S & SHARON R	34	1	NESTRUD, DENNIS L & JOANNE M	10	34
MOSINEE PAPER MILLS CO.	18	24	MUNSON, ARTHUR W	11	14	NELSON, ERIK E & ROBERT W	40	34	NESTRUD, KEVIN F & LORI B	26	35
MOSINEE PAPER MILLS CO.	18	23	MUNSON, ARTHUR W & JANET A	11	14	NELSON, ERIK E & WENDY M	34	19	NESTRUD, LORI B	26	21
MOSINEE PAPER MILLS CO.	18	22	MUNZ, DOROTHY M	6	12	NELSON, EUGENE F	1	16	NETELER, GREGORY	29	33
MOSINEE PAPER MILLS CO.	18	21	MUNZ, TAMARA A	6	12	NELSON, EVAN R	33	9	NETHERY, GREG & BRENDA	23	29
MOSINEE PAPER MILLS CO.	18	20	MURPHY, DAVID A & LINDA J	28	17	NELSON, EVAN R & BETTY A	33	9	NETT, DAVID R & PATRICIA L	33	36
MOSINEE PAPER MILLS CO.	17	11	MURPHY, GEORGE L & DOROTHY D	29	9	NELSON, FAITH	35	30	NETT, HELEN E	33	15
MOSINEE PAPER MILLS CO.	18	31	MURPHY, JOAN M & VICTORIA K	35	15	NELSON, FAITH H	34	25	NETT, HELEN E	33	16
MOSINEE PAPER MILLS CO.	11	23	MURPHY, JOHN J	32	14	NELSON, GARY E & JILL T	19	31	NETZEL, MICHAEL L & SHARON P	4	8
MOSINEE PAPER MILLS CO.	17	13	MURPHY, KEVIN A	22	26	NELSON, GARY L & PATRICIA L	35	23	NEUBAUER CABIN TRUST,	4	17
MOSINEE PAPER MILLS CO.	12	5	MURPHY, PATRICK J & JUDITH	21	7	NELSON, GLADYS H	29	35	NEUBAUER, ADAM B & STEPHANIE L	33	13
MOSINEE PAPER MILLS CO.	12	1	MURPHY, PATRICK J & JUDITH	20	12	NELSON, GLEN R	4	10	NEUBAUER, LESLIE H & PHYLLIS A	36	21
MOSINEE PAPER MILLS CO.	11	35	MURPHY, THOMAS W & ANN M	39	33	NELSON, GREGORY P & SARAH L	35	31	NEUBAUER, ROBERT D & CHERYL M	4	16
MOSINEE PAPER MILLS CO.	11	34	MURPHY, WILLIAM A	3	36	NELSON, HENRY L	29	4	NEUBAUER, THOMAS L & TRACY L	29	35
MOSINEE PAPER MILLS CO.	11	33	MURRAY, JAMES R	16	36	NELSON, JAMES A	33	26	NEUMAN, STANLEY A	27	19
MOSINEE PAPER MILLS CO.	11	32	MURRAY, JEFFREY D & LORI J	20	7	NELSON, JAMES G & DEBORAH J	11	2	NEUMANN, DEAN W & SHAWN W	2	10
MOSINEE PAPER MILLS CO.	11	29	MURRAY, JOHN N	12	30	NELSON, JAMES M	26	12	NEUMANN, DEAN W & TERRI M	17	32
MOSINEE PAPER MILLS CO.	11	28	MURRAY, ROBERT W & MARY J	3	25	NELSON, JAMES M & CATHLEEN J	20	12	NEUMANN, PAUL G & FLOANNE	28	14
MOSINEE PAPER MILLS CO.	11	27	MURRAY, ROBERT W & MARY JANE	3	25	NELSON, JAMES W & SANDRA M	23	18	NEUSTETER, MYRON D & NANCY R	29	35
MOSINEE PAPER MILLS CO.	12	8	MURRAY, STEVEN G	26	24	NELSON, JANICE M & JARED W	35	36	NEVE, GREGORY L & DEBRA M	29	34
MOSINEE PAPER MILLS CO.	11	24	MURRAY, STEVEN G & SUSAN R	12	30	NELSON, JANICE M & JOHN P	28	28	NEVE, WILLIAM JULIUS	35	19
MOSINEE PAPER MILLS CO.	12	9	MURRAY, TRACEY	36	16	NELSON, JEROME D & MICHELLE M	12	6	NEVELA, KAREN M	13	1
MOSINEE PAPER MILLS CO.	11	22	MURRAY, TRACEY A & MARY K	26	24	NELSON, JEROME D & MICHELLE M	12	6	NEVERDAHL, WILLIAM J & SANDRA L	12	25
MOSINEE PAPER MILLS CO.	11	21	MUSCH, BERNARD D	25	21	NELSON, JOAN T	16	13	NEVIN, DAVID & KARA M	33	35
MOSINEE PAPER MILLS CO.	11	14	MUSCH, BERNARD D	28	8	NELSON, JOHN & JANICE	28	28	NEVIN, JAMES M	29	36
MOSINEE PAPER MILLS CO.	11	13	MUSCH, JANICE L	25	21	NELSON, JOHN P	27	9	NEVIN, JEFFREY E	28	13
MOSINEE PAPER MILLS CO.	11	12	MUSCH, JEFFREY L & NAOMI	21	9	NELSON, JOHN P	32	15	NEVIN, JESSICA E	29	1
MOSINEE PAPER MILLS CO.	11	11	MUSSELL, ROBERT R & JULIA F	36	26	NELSON, JOHN P & JANICE M	28	32	NEVIN, JOSEPH D	35	25
MOSINEE PAPER MILLS CO.	11	1	MUTO, WILLIAM S & W IRENE	11	35	NELSON, JOHN PETER	27	9	NEVIN, KELLY J	31	12
MOSINEE PAPER MILLS CO.	10	24	MUTTONEN, PATRICIA E	36	25	NELSON, KENDALL A	33	35	NEVIN, MICHAEL D & KAREN A	35	32
MOSINEE PAPER MILLS CO.	10	13	MUTTONEN, SHARON	23	3	NELSON, KENDALL A & LOIS M	12	34	NEVIN, PENNEE E (KRAWCZYK)	29	17
MOSINEE PAPER MILLS CO.	10	2	MUUS, H W & DORA A	4	31	NELSON, KENNETH W	4	31	NEVIN, TIMOTHY H & DARLENE	29	4
MOSINEE PAPER MILLS CO.	11	26	MUUS, HAROLD H & DORA A	10	36	NELSON, KIMBERLY L	16	2	NEVIN, TIMOTHY H & DARLENE	29	6
MOSINEE PAPER MILLS CO.	12	20	MUUS, HAROLD H W & DORA A	4	31	NELSON, LEON P & ROBYN D	16	34	NEVINS, MARY L & PATRICK	30	26
MOSINEE PAPER MILLS CO.	12	6	MYERS, ERNEST W & KAREN I	31	12	NELSON, LUGARDA	17	29	NEW HOPE PRESBYTERIAN, CHURCH	27	29
MOSINEE PAPER MILLS CO.	17	10	MYERS, JULIE ANNE	21	18	NELSON, LYNDON C & DELORES	4	31	NEWBERRY, MICHAEL A & TAMMY L	26	21
MOSINEE PAPER MILLS CO.	12	34	MYERS, SCOTT E & ROMA A	32	10	NELSON, M	12	26	NEWCOMER, BARBARA L & WILLIAM	23	2
MOSINEE PAPER MILLS CO.	12	33	MYHRE, DAVID D & MELINDA S	32	15	NELSON, MARK R & TAMI L	26	30	NEWELL, DAN	36	26
MOSINEE PAPER MILLS CO.	12	30	MYHRE, JULIE ANN	36	36	NELSON, MARTIN N & TRISHA M	34	33	NEWLAND, JAMES I & DORAIN E	4	21
MOSINEE PAPER MILLS CO.	12	29	N			NELSON, MARVIN H	20	12	NEWLAND, SHARON K	26	10
MOSINEE PAPER MILLS CO.	12	28	N W WISCONSIN COMMUNITY, SERVICES AG	31	12	NELSON, MARY L	17	17	NEWMAN, CLEVELAND W	30	14
MOSINEE PAPER MILLS CO.	12	27	N W WISCONSIN COMMUNITY, SERVICES AG	11	31	NELSON, MELISSA	30	14	NEWMAN, CLEVELAND W & IMOGENE	29	1
MOSINEE PAPER MILLS CO.	12	26	N. P. RR RW.	29	3	NELSON, MICHAEL & CAROL A	27	35	NEWMAN, CLEVELAND W & IMOGENE	35	36
MOSINEE PAPER MILLS CO.	12	24	N.P. RY RW.	29	2	NELSON, NADINE L	16	35	NEWMAN, IMOGENE	30	14
MOSINEE PAPER MILLS CO.	12	7	NABORS, MICHAEL E & WENDY L	27	25	NELSON, NANCY L JAMAR	4	15	NEWMAN, JAMES C & TERRI L	16	35
MOSINEE PAPER MILLS CO.	12	21	NACK, DARYL F	16	24	NELSON, NINA E	29	6	NEWMAN, MIKAEL D	16	25
MOSINEE PAPER MILLS CO.	17	12	NAEGELI, CAROL GRAMS & SANDRA	17	17	NELSON, NORMA A	16	32	NEWSOME, JAMES A	5	20
MOSINEE PAPER MILLS CO.	12	19	NAGEL, ALLEN G & DOROTHY M	35	30	NELSON, NORMAN & ROSE	6	12	NEWSOME, JAMES A & SALLY G	11	32
MOSINEE PAPER MILLS CO.	12	18	NAGLE, DOUGLAS A & PATRICIA C	16	36	NELSON, NORMAN T & LINDA J	17	31	NEWSOME, W MAX	5	10
MOSINEE PAPER MILLS CO.	12	17	NAKIELSKI, KENNETH M	15	18	NELSON, OSCAR G	33	17	NEWSOME, WILLIAM & JOAN M	12	31
MOSINEE PAPER MILLS CO.	12	16	NAMASTE, JEROME G & COLLEEN A	22	36	NELSON, PAMELA K	27	22	NEWSOME, WILLIAM M	12	31
MOSINEE PAPER MILLS CO.	12	15	NANCE, MICHAEL T & LINDA R	35	6	NELSON, PATRICK & PAMELA	16	25	NEWSOME, WILLIAM M & JOAN	12	35
MOSINEE PAPER MILLS CO.	12	14	NASH, MARK S & SUZANNE L	35	19	NELSON, PATRICK & PAMELA	32	26	NEWSOME, WILLIAM M & JOAN M	12	31
MOSINEE PAPER MILLS CO.	12	13	NASH, WILLIAM C & NANCY L	16	23	NELSON, PATRICK T	30	6	NEWSOME, WILLIAM M & JOAN M	12	35
MOSINEE PAPER MILLS CO.	12	12	NASON, PETER H	16	25	NELSON, PATRICK T	17	18	NEYLON, DANIEL & MICHAEL	27	29
MOSINEE PAPER MILLS CO.	12	11	NASON, PETER H & LYNNE	16	25	NELSON, PAUL D & CHRISTA A	26	36	NICASSIO, GERI	10	4
MOSINEE PAPER MILLS CO.	12	10	NASVALL, DUANE H & JUDY L	30	13	NELSON, PAUL H & CAROL A	23	16	NICHOLAS, CHERYL L	23	9
MOSINEE PAPER MILLS CO.	12	23	NATIONAL BK OF COMMERCE.	29	6	NELSON, POLLY R	5	29	NICHOLAS, L M	23	4
MOSINEE PAPER MILLS CO.	12	4	NATL BANK OF COMMERCE.	16	25	NELSON, RICHARD A	4	28	NICHOLAS, LINFRED M & BETTY	23	4
MOSINEE PAPER MILLS CO.	18	32	NAUVIK, JANICE M	32	34	NELSON, RICHARD A & RENEE	28	16	NICHOLS, BARRY L	36	22
MOSS, ANDREW G & NORA A	24	6	NAUGHTON, ROBERT M	34	26	NELSON, RICHARD A & RENEE A	28	16	NICHOLS, DARRI L & THOMAS J	11	31
MOSS, HERBERT G & LOIS R	29	33	NAUGHTON, THOMAS E	28	5	NELSON, RICHARD A & RENEE A	28	17	NICHOLS, DAVID L & PERCINE	3	27
MOSS, HERBERT V	23	5	NAULT, JANE K & NAP D	19	12	NELSON, RICK	28	5	NICHOLS, DONALD W	3	26
MOSS, MICHAEL	24	6	NAULT, KATHRYN A	35	16	NELSON, ROBERT J	16	2	NICHOLS, GEO & CECELIA	3	27
MOSS, STEVEN C	23	4	NAULT, NAP D & SHELLY	19	9	NELSON, RONALD O	17	29	NICHOLS, JEFFREY A & TARAH J	33	13
MOSS, THOMAS J	29	27	NAULT, NAPP & JANE K	19	12	NELSON, RONALD O	29	31	NICHOLS, JEFFREY A & TARAH J	33	14
MOSS, WALTER J	29	35	NAULT, SHELLY	19	3	NELSON, RUSS E	10	36	NICHOLS, JOANNE M	34	10
MOSS, WALTER J	22	10	NAULT, SHELLY A	19	10	NELSON, RUSSELL & HELEN	7	32	NICHOLS, JOHN S	40	21
MOSS, WALTER J	23	4	NAULT, THERESA	19	3	NELSON, STEPHEN O	16	24	NICHOLS, ROBERT L & LINDA A	4	21
MOSS, WALTER J	24	6	NAUMANN, LEO A & SHARON M	29	5	NELSON, T. CONRAD	29	35	NICHOLS, SCOTT M & SARAH R	3	24
MOSS, WALTER J	29	34	NAUMANN, RICHARD L & NANCY R	27	9	NELSON, TED R	26	3	NICHOLSON, CAROLINE K	33	8
MOTHER'S KITCHEN,	29	6	NAVONE, BETTY J	4	31	NELSON, TED R & ELIZABETH L	26	1	NICHOLSON-LAHNER, ANTHONY J	16	30
MOTHES, RUDOLF & RUTH	2	9	NEESE, PAULA	28	5	NELSON, TED R & ELIZABETH L	26	4	NICKEL, ELIZABETH Y	16	25
MOTIS, BENEDICT D & MARY P	3	24	NEESE, PAULA M	28	5	NELSON, TERRY R	2	19	NICKELL, BRIAN E & CHERYL L	16	25
MOTL, DEBORAH A	20	5	NELMARK, DAVID	22	24	NELSON, THORA D & ROBERT W	12	35	NICOLLS, WAYNE R	16	19
MOTL, DEBORAH A	20	8	NELSEN, LOREN D & MELISSA J	21	2	NELSON, TRACY J	32	13	NICOSKI, DOUGLAS R	30	6
MOTSCH, ALBERT J	16	19	NELSON, ALAN J & KATHRYN L	29	2	NELSON, TROY A	26	1	NICOSKI, DOUGLAS R	36	20
MOWBRAY, TIMOTHY & SUSAN D	17	19	NELSON, ALICIA M	3	22	NELSON, VIRGIL G	35	31	NICOSKI, DOUGLAS R	36	21
MOYER, JAMES E	34	3	NELSON, ANDREW J & RENAE L	22	13	NELSON, VIRGIL G & MARILYN	34	36	NICOSKI, THOMAS J	8	18
MOYER, JAMES E & BARBARA L	34	3	NELSON, ARTHUR	11	30	NELSON, VIRGIL G & MARILYN	35	31	NICOSKI, WILLIAM M & JUDY L	29	27
MOYER, LESLIE A & ELLEN L	16	26	NELSON, BARBARA T	4	21	NELSON, VIRGIL G & MARILYN C	29	6	NIEBUHR, WILLIAM E	12	36
MOYER, THOMAS R	12	20	NELSON, BETTY	23	16	NELSON, VIVIAN	33	17	NIELSEN, BARRY E	7	21
MOYER, THOMAS R	12	33	NELSON, BRENDA K	16	2	NELSON, WALLACE A L & SHIRLEY P	31	25	NIELSEN, DONALD J	12	25
MOYER, WILLIAM H	11	25	NELSON, BRENDA S	21	14	NELSON, WARREN J & MARJORIE M	17	17	NIELSEN, GUNNAR H & JENNIFER L	27	9
MUDEK, WILLIAM M & MARTHA M	4	12	NELSON, BRIAN L	29	4	NELSON, WARREN J & MM LIV TRUST	17	17	NIELSEN, IVAN S	21	18
MUDRAK, KEVIN & TARA N	32	10	NELSON, BRUCE W & COLLEEN O	34	32	NELSON, WARREN J & JUDITH A	29	36			

Ownername	Page	Sec	Ownername	Page	Sec	Ownername	Page	Sec	Ownername	Page	Sec
NIELSEN, KENT M & JUNE M	2	8	NORTHERN POWER COMPANY,	31	19	OHNSTAD, KENNETH R	22	4	OLSON, KENNETH D	35	17
NIELSEN, KENT M & JUNE M	1	3	NORTHERN POWER COMPANY,	31	13	OJANEN, EDW A & JOANNE M	27	19	OLSON, KENNETH J & CINDYELLA A	28	11
NIELSEN, RALPH E	16	35	NORTHERN POWER COMPANY,	31	24	O'KASH, ALEX & ANABELLE M	29	35	OLSON, KENNETH J & LILLIE E	20	2
NIELSEN, SHEILA M	27	6	NORTHERN POWER COMPANY, (NOT ASSES	31	23	O'KASH, NICHOLAS M & PATRICIA P	32	8	OLSON, KEVIN N & KRISTIN M	29	25
NIELSEN, SHEILA M	27	8	NORTHLAND CAMPING & RV, PARK LLC	33	10	O'KEEFE, GEORGE W	4	9	OLSON, KIRK G & PATRICIA K	20	12
NIELSON, GLENN W & SHIRLEY	21	15	NORTHLAND CRANBERRIES,	11	19	O'KONEK, JOSEPH N & LINDA P	17	19	OLSON, KIRK S & MARK R	30	27
NIELSON, JAMES E & JOAN K	21	15	NORTHLAND CRANBERRIES, INC	11	19	OLAF, DAVID & ZELDA K	23	12	OLSON, LARRY K & DIANE G	12	25
NIEMI, PETER D	29	2	NORTHLAND CRANBERRIES, INC	11	20	OLAF, JAMES T	29	18	OLSON, LAWRENCE R & MARK R	3	26
NIEMI, PETER D	29	3	NORTHLAND CRANBERRIES, INC	11	30	OLAF, RICHARD E	35	18	OLSON, LEE E & COLLEEN M	5	32
NIKSTAD, GERALD O	25	33	NORTHLAND CRANBERRIES, INC,	6	31	OLAF, RODNEY R	28	17	OLSON, LEONARD P	19	8
NIKSTAD, RICHARD A & BONNIE J	25	36	NORTHWEST COMMUNITY, SERVICES AGEN	31	12	OLAF, RONALD R & SHARON M	28	16	OLSON, LEONARD P	19	5
NIKSTAD, SUSAN M	25	34	NORTHWEST COMMUNITY, SERVICES INC	31	12	OLANDER FAMILY TRUST, ET AL	11	14	OLSON, LYLE F	32	10
NINDORF RENTALS,	12	5	NORTHWEST WISCONSIN COMM, SERVICE A	31	12	OLANDER, ROGER J	4	26	OLSON, MARK D & MELISSA M	4	19
NINDORF, DONALD F	32	26	NORTHWEST WISCONSIN, COMMUNITY SER	31	12	OLBY, RODGER B	23	10	OLSON, MARK E & BETH M	33	27
NINDORF, DONALD F & GERALD J	31	12	NORTHWEST WISCONSIN, COMMUNITY SER	26	26	OLD-BRULE HERITAGE SOCIE, TY INC	34	8	OLSON, MERRIAM E	36	24
NINDORF, JON H & JULIE A	32	14	NORTHWESTERN HIGH SCHOOL,	35	34	OLE'S COUNTRY MARKET LLC,	29	35	OLSON, MICHAEL & SUSAN	32	22
NINDORF, JULIE A & RICKY L	20	6	NORTHWOODS HUNTING CLUB,	5	21	OLESEWSKI, DUWAYNE	30	30	OLSON, MICHAEL A & MICHELLE J	22	25
NINDORF, RAYMOND E	19	10	NOVACK, ANTHONY J	3	26	OLESEWSKI, DUWAYNE D	30	29	OLSON, MICHAEL B & JANET M	8	13
NINDORF, RONALD E & DIANNE	19	3	NOVACK, JOSEPH & BARBARA	29	35	OLESEWSKI, ROGER L	30	30	OLSON, MICHAEL E & JOYCE	33	27
NISKA, DAVID A	27	9	NOVAK, GEORGE D & SANDRA A	20	17	OLESON, STAN D	4	19	OLSON, MICHAEL R & JANET M	8	13
NISSISSHIN LODGE HOLDING, COMPANY	24	24	NOVAK, JOANN E	33	8	OLIVER, CRAIG E & REGINA A	27	32	OLSON, MILTON	29	17
NISSISSHIN LODGE HOLDING, COMPANY	30	30	NOVITZKE, DEAN & LYNDA	25	25	OLIVER, DAVID J	32	10	OLSON, MILTON & GLORIA J	29	17
NOBLE, DONALD J & VICKI L	33	25	NOVOTNY, EDWARD A & SHERRY K	12	32	OLIVER, DEBRA	27	23	OLSON, MILTON C	40	31
NOBLE, JOHN L	22	4	NOW JON INC,	33	23	OLIVER, GERALD D & CONNIE	33	29	OLSON, MILTON C & GLORIA J	29	36
NOBLE, STEVEN O & CONNIE S	20	12	NOYES, MARY E	32	10	OLIVER, GERALD D & CONNIE	33	28	OLSON, MILTON C & GLORIA J	29	22
NOBLE, THOMAS & JOAN A	17	17	NUSSMEIER, WAYNE T & FAY E	32	33	OLIVER, JOSEPH E	26	26	OLSON, MILTON C & GLORIA J	29	17
NOBLES, RICHARD E & JUNE E	33	22	NUGENT, WILLIAM G	6	7	OLIVER, JOSEPH H	32	10	OLSON, MITCHELL N & RAE M	23	15
NOFFKE, JANE E	36	15	NURKKALA, PAUL & JUDITH	21	7	OLIVERI, SALVATOR	22	1	OLSON, MYRON R & NORMA H	30	14
NOGLE, KATHLEEN A	11	18	NURKKALA, PAUL H	21	7	OLLILA, RACHEL L	26	36	OLSON, MYRON R & NORMA H	36	25
NOGLE, LANE W	16	25	NUSBAUM, KENT L & LYNN K	29	9	OLMSTED, LUANNE K & CHRISTOPHER W	32	25	OLSON, PATRICIA L	4	33
NOGLE, LANE W	16	35	NUSBAUM, PAUL C	16	25	OLSEN, BRUCE A & PATRICIA A	30	13	OLSON, PATRICIA L	23	9
NOGOWSKI, RICHARD P	4	2	NUTT, CLARENCE A	25	10	OLSEN, HAROLD N	20	7	OLSON, PAUL G & JEREMY P	3	26
NOLAN, JEFFREY J	2	6	NUTT, GEORGE W & LORI A	25	11	OLSEN, MARY J	23	15	OLSON, R & L	16	34
NOLAN, MARGARET E & JEFFREY J	2	6	NUTTER, JASON J	27	23	OLSEN, MELVIN E	39	34	OLSON, R PAUL & MARY J	4	22
NOLAN, PAUL V	28	20	NUTTER, MILLIE	27	23	OLSON BROS INC,	36	24	OLSON, RALPH		6
NOLAN, SEAN	26	21	NUTTER, WILLIAM L & EVELYN	27	23	OLSON, ALLAN J & DEANN E	34	1	OLSON, RALPH N	28	16
NOLEN, JANICE	20	31	NVG-DULUTH, LLC	28	28	OLSON, ALLAN J & DEANN E	34	33	OLSON, RALPH N	28	17
NOLLET, GERALD A & BETTE A	34	8	NYBERG, JAMES	33	31	OLSON, ANITA M	21	18	OLSON, RANDY	8	14
NOLLET, JASON L	33	12	NYBERG, JAMES H	33	31	OLSON, ARNOLD D	29	8	OLSON, RAYMOND G & SALLY J	4	32
NOLLET, MANDI J & BYRON T	22	12	NYBERG, JAMES H & JUNE	33	31	OLSON, ARNOLD D	23	10	OLSON, RICHARD C & EARL A	33	27
NOLLET, MARK S & LORI A	33	22	NYBERG, KEITH & CAROL	33	26	OLSON, ARTHUR & EUGENE V	16	25	OLSON, RICHARD K	1	6
NOLLET, THOMAS	29	5	NYE, JOHN & ELIZABETH	16	24	OLSON, BERNARD J	27	30	OLSON, RICHARD L	12	35
NOLLET, THOMAS G & NANCY R	34	28	NYE, JOHN E & ELIZABETH M	20	12	OLSON, BERTRAN	16	24	OLSON, ROBBIE L	23	30
NOLLET, THOMAS G & ROBERT H	29	5	NYGAARD, BERNARD H & CAROL J	35	10	OLSON, BRADLEY C & EVELYN L	29	17	OLSON, ROBERT A	35	25
NOLLET, THOS C			NYGAARD, MARK K & KIM T	21	7	OLSON, BRADLEY C & NORMAN E	39	34	OLSON, ROBERT A	35	24
NOLTNER, EDWARD J & BEVERLY J	29	34	NYKANEN, AMY S	35	18	OLSON, BRADLEY J & SARAH M	11	35	OLSON, ROBERT K & GAIL M	3	25
NOONAN, CORRINE E	20	13	NYKANEN, BRADLEY E	35	33	OLSON, BRIAN O & LINDA K	10	27	OLSON, RODNEY M	5	34
NOONAN, GERALD G & DENISE A	27	17	NYKANEN, CHARLES P & AMY S	35	18	OLSON, CHARLES & JEAN R	17	18	OLSON, SCOTT A	10	5
NOONAN, JEFFERY T	30	6	NYKANEN, DONALD N & MICHELE	35	34	OLSON, CHARLES B	21	22	OLSON, SCOTT D & KAREN M	9	15
NOONAN, THOMAS W	29	6	NYKANEN, DONALD N & MICHELE A	35	34	OLSON, CHARLES R & LENORE	3	27	OLSON, SIDNEY L & ARLENE S	25	15
NORD, MARK D & SUSAN K	22	16	NYKANEN, DONALD N & MICHELE A	35	33	OLSON, CHARLES T & BARBARA	26	25	OLSON, STEVEN B	33	27
NORD, STEPHEN & MARILEE	23	1	NYKANEN, GEORGE	35	33	OLSON, CHARLES T & BARBARA C	26	25	OLSON, STEVEN B & GERALD E	33	27
NORDBERG, PETER D & ANGELA A	32	10	NYSTROM,	18	18	OLSON, CHRISTOPHER L & TONYA M	27	3	OLSON, STEVEN J	27	13
NORDBY, ROGER A & KELLY	29	26	NYSTROM, EDWARD	32	7	OLSON, CINDIE S & PAUL R	19	10	OLSON, SUSAN M	32	22
NORDELL, DIANE R	23	9	NYSTROM, KELLY	20	24	OLSON, CLIFFORD H & PEGGY	23	16	OLSON, TERRY J & JOANN	12	33
NORDGREN, PETER D & DEBRA L	23	2	NYSTROM, RICHARD B & RUTH A	18	35	OLSON, CRAIG D & JACLYNN S	23	2	OLSON, TERRY A & MICHELLE M	26	26
NORDLUND, DENNIS L	33	9	Q			OLSON, DANIEL L	41	9	OLSON, THOMAS L & DEIRDRE A	40	31
NORDQUIST, SANDRA	26	14	OAING, RANDY R	34	11	OLSON, DARYL J	28	3	OLSON, TIMOTHY	14	13
NORDQUIST, WILLIAM R & JANE A	21	15	OAKLEY, RANDALL T & MARY E	16	36	OLSON, DAVID A	20	13	OLSON, TIMOTHY J & THOMAS D	14	13
NORDQUIST, WILLIAM R & KATHRYN D	21	15	OBBERG, DAVID	22	10	OLSON, DAVID A & JUDY GREELY-	32	35	OLSON, WALTER W	35	16
NORDSKOG, KEITH A & REBECCA J	16	25	OBBERHOLTZER, RANDY G	19	29	OLSON, DAVID M	33	22	OLSON, WALTER W	35	15
NORDSTROM, EARL R & CHARLAINE	21	18	O'BAY, RODNEY L & PEGGYJO	4	28	OLSON, DAVID M	41	10	OLSON, WAYNE S & NANCY A	12	35
NORKOL, KATHLEEN M & DEREK R	29	3	O'BRIEN, BEVERLY J (SOMPP)	6	7	OLSON, DEBORAH	33	11	OLSON, WILLIAM J	17	17
NORKIS, JOHN C	16	25	O'BRIEN, BONNIE L & ROBERT T	6	36	OLSON, DENNIS J & MARCIA K	33	9	OMBERG, PAUL W & SARA S	24	13
NORKUNAS, CHRISTOPHER & DIANE	14	6	O'BRIEN, DALE	17	17	OLSON, DIANE B	22	9	OMBERG, SCOTT J & ROBIN K	24	13
NORKUNAS, EDWARD L & THOMAS E	14	8	O'BRIEN, EDWARD T	29	35	OLSON, DIANE B	27	11	OMBERG, WILLIAM J & MARY L	23	21
NORKUNAS, JAMES E	17	31	O'BRIEN, GREGORY T	29	34	OLSON, DONALD L & LUCY M	9	35	OMEARA, BRIAN W & VICKIE P	4	31
NORKUNAS, JAMES M	17	32	O'BRIEN, JOAN P & JAMES P	17	17	OLSON, DOUG L	27	23	OMEARA, DENNIS J & GWENDOLYN M	23	2
NORKUNAS, THOMAS E & LUCILLE L	3	23	O'BRIEN, JOHN M	17	17	OLSON, DOUGLAS E & CAROL J	23	1	OMER, MARK C & CYNTHIA A	3	26
NORMAN P PETERSON LIVING, TRUST	5	1	O'BRIEN, KEITH & SARA B	20	12	OLSON, DOUGLAS L	20	12	ONDRIK, CHARLES R	17	32
NORMAN, JAMES T	33	9	O'BRIEN, KEITH E & SARA B	20	12	OLSON, DOUGLAS L	20	1	ONDRUSIK, ROBERT J	17	18
NORMAN, SANDRA L	23	21	O'BRIEN, KEVIN D & TERESA J	1	27	OLSON, ECHO R	16	35	ONDRUSIK, ROBERT J & SHARON A	10	4
NORMAN, WILLIAM K & JULIE A	20	12	O'BRIEN, MARILYN S	20	12	OLSON, ELSIE E	35	14	ONDRUSIK, ROBERT J & SHARON A	16	26
NORMAN, WILLIAM T & JULIE A	20	12	O'BRIEN, MARTHA	23	13	OLSON, ERIK C & MILTON C	29	22	ONDRUSIK, ROBERT J & SHARON A	17	18
NORQUIST, HAROLD G	33	17	O'BRIEN, MARTHA H	24	7	OLSON, ERIK C & NINA J	29	22	O'NEIL, MICHELLE PATRICIA	22	22
NORTH AMERICAN FINANCIAL, CORP	23	16	O'BRIEN, MARTHA H	23	13	OLSON, FLORENCE	20	7	O'NEILL, ALAN & JOHN	40	29
NORTH AMERICAN FINANCIAL, CORP	23	20	O'BRIEN, PATRICK A	16	23	OLSON, FORREST W & KAREN S	33	25	O'NEILL, JOHN & ALAN	40	29
NORTH AMERICAN FINANCIAL, CORP	23	7	O'BRIEN, PATRICK A & LINDA M	17	18	OLSON, FRANK J	28	19	O'NEILL, JOHN C	6	18
NORTH AMERICAN FINANCIAL, CORP	23	9	O'BRIEN, PATRICK J	29	34	OLSON, GARY C & KATHERINE M	32	10	O'NEILL, MARK T & SUSAN C	32	27
NORTH AMERICAN FINANCIAL, CORPORATIO	23	9	O'BRIEN, PHILLIP M	3	24	OLSON, GARY C & KATHY M	32	15	O'NEILL, ORDELL J	40	29
NORTH AMERICAN FINANCIAL, CORP	23	20	O'BRIEN, ROB T	33	30	OLSON, GARY C & KATHY M	32	10	O'NEILL, ORDELL J	40	21
NORTH COUNTRY HOLDINGS, LLC	25	14	OCKEN, RANDOLPH P & BARBARA	32	7	OLSON, GEORGE W & VIRGINIA L	40	21	O'NEILL, TIMOTHY & JULIANN	33	26
NORTH COUNTRY LUMBER, CO INC	22	13	O'CONNELL, DANIEL	34	7	OLSON, GERALD E	17	19	ONRAET, GARRETT	36	7
NORTH HOUSING INC,	5	6	O'CONNELL, DANIEL H & JUDY L	21	18	OLSON, GERALD E	33	33	ONRAET, MELISSA	36	7
NORTH WOODS COMMUNITY, CHURCH	16	14	O'CONNELL, EMMETT	36	13	OLSON, GERALD E & LILLIAN	33	33	OPEN BIBLE CHURCH INC,	22	22
NORTHERN HORIZON LLP,	26	21	O'CONNELL, ROBERTA J	25	9	OLSON, GERALD E & LILLIAN S	33	33	OPOHEM, CHRISTIAN C	21	18
NORTHERN HORIZON LLP,	32	10	O'CONNELL, WILLIAM S & RACHEL F	18	33	OLSON, GLORIA J	35	26	OPOHIN, GEORGE E & KATHY J	26	1
NORTHERN NATURAL GAS CO,	32	9	O'CONNOR, PHYLLIS M	5	17	OLSON, GREGG A	4	25	ORALS, ANDREW D	28	35
NORTHERN PACIFIC RR,	30	5	O'CONNOR, PHYLLIS M	5	20	OLSON, GREGORY W	4	9	ORE, DONALD E & BEVERLY L	20	12
NORTHERN PACIFIC RR,	35	35	O'CONNOR, PHYLLIS M	5	29	OLSON, HAROLD E	26	26	ORE, DONALD E & BEVERLY L	28	31
NORTHERN PACIFIC RR,	31	31	ODBERG, G ODELL & LOVEY L	23	2	OLSON, HARVEY	30	13	ORLANDI, RONALD D & PATRICIA M	16	26
NORTHERN PACIFIC RR,	30	15	ODLEVAK, JEAN M	4	1	OLSON, HARVEY R & DONNA M	30	13	ORLESKIE, JAMES L & KAREN T	12	32
NORTHERN PACIFIC RR,	30	13	O'DONNELL, KEITH & SANDY	16	20	OLSON, HERMAN & ALOISE	16	24	ORLOSKI, PAUL J	20	18
NORTHERN PACIFIC RR,	30	9	O'DONNELL, KEITH W & SANDRA A	16	20	OLSON, HERMAN & ALOISE L	16	24	ORLOSKI, TROY J	27	36
NORTHERN PACIFIC RR,	29	1	OFELT, CHARLES R & BRENDA K	9	34	OLSON, JAMES B	27	3	ORMSTON, WILLIAM W & CHERYL L	29	25
NORTHERN PACIFIC RR,	30	10	O'FLANAGAN, CHRIS	2	9	OLSON, JAMES D & KAREN M	28	17	O'ROURKE, ROBERT J & CHRISTIE	11	32
NORTHERN PACIFIC RR,	30	6	O'GRADY, VICKI L	32	28	OLSON, JAMES E & JANE M	25	15	ORT, TOM	33	17
NORTHERN PINE GIRL SCOUT, COUNCIL	5	26	O'HALLORAN, T REILLY	34	8	OLSON, JAMES E & VICKIE S	20	24	ORT, TOM	33	18
NORTHERN POWER COMPANY,	31	23	O'HALLORAN, T REILLY & SUSAN L	34	8	OLSON, JERALD K & SUSANNA I	31	12	ORT, TOM	33	19
NORTHERN POWER COMPANY,	31	22	O'HARA, DALE T & SHIRLEY	5	12	OLSON, JEROME R & HELENE F	23	16	ORT, TOM	33	20
NORTHERN POWER COMPANY,	32	18	OHDE, WILLIAM	12	35	OLSON, JOHN C	25	27	ORTS, RICHARD A	20	8
NORTHERN POWER COMPANY,	32	17	OHM, JAMES J & SHEILA R	16	26	OLSON, JOHN E & DENA C	29	3	ORVILLE, MARCELLA	34	8
NORTHERN POWER COMPANY,	32	9	OHMAN, JASON A & CRYSTAL L	23	5	OLSON, KEITH E	30	12	ORVILLE, MARCELLA	34	17
NORTHERN POWER COMPANY,	32	8	OHMAN, PATRICIA A & DUANE P	32	22	OLSON, KENNETH	33	28	OSAGE, MARIE	17	28
NORTHERN POWER COMPANY,											

Ownername	Page	Sec	Ownername	Page	Sec	Ownername	Page	Sec	Ownername	Page	Sec
OSTAZESKI, CATHERINE A	26	21	PARADISE, MICHAEL W SR & BETH S	16	35	PEARSON, CHERESE A	20	12	PELTIER, DAVID J & GLORIA J	32	26
OSTAZESKI, DAVID	28	10	PARAJULI, ANUP & BARBARA P	34	22	PEARSON, CURTIS L & DONNA J	27	25	PENNINGTON, ROBERT P & BETTY	33	25
OSTAZESKI, JAMES R & KATHI	30	13	PARASK, DANA M & DIANA L	25	8	PEARSON, CURTIS L & DONNA J	28	19	PEMBER, DALE A	3	36
OSTAZESKI, JAMES R & KATHI M	30	13	PARASK, DANA M & DIANA L	25	9	PEARSON, CURTIS L & DONNA L	27	25	PENCE FAMILY TRUST,	4	5
OSTENSON, BRUCE K & SANDRA	1	5	PARISE, WENDY J	33	9	PEARSON, DAVID P & DIANE M	4	31	PENGE, BILLIE J	24	7
OSTERLUND, DANIEL C & JOANNE M	28	6	PARISH, GLENN A	23	12	PEARSON, DEAN D & HELEN E	34	36	PENDERGAST, DANIEL G & KATHLEEN D	31	24
OSTLUND, STANLEY D	4	31	PARISH, RICHARD M & JANICE	29	36	PEARSON, DOUGLAS D	13	4	PENDERGAST, DAVID	11	18
OSTMAN, DALE H	21	15	PARISO, JAMES F	30	10	PEARSON, DOUGLAS D & ANNA M	19	11	PENTONY, JAMES T	5	1
OSTMAN, DOUGLAS L	21	22	PARKER, DANIEL GEORGE	33	31	PEARSON, DOUGLAS D & ANNA M	13	4	PERALA, ARNOLD W & DORIS E	35	35
OSTMAN, DOUGLAS L	21	23	PARKER, DEAN H & JEFFREY D	11	2	PEARSON, DOUGLAS D & ANNA M	19	33	PERALA, JAMES E	41	10
OSTMAN, JACOB D	21	22	PARKER, JOAN P	4	23	PEARSON, DOUGLAS D & HEIDI M	29	26	PERALA, JAMES E	41	14
OSTMAN, LUCYNDA J	21	15	PARKER, MARY L	20	30	PEARSON, EARL W	29	6	PERALA, MARVIN E & KATHALEEN	18	33
OSTMAN, WALLACE W	33	12	PARKER, PRISCILLA	33	10	PEARSON, ELIZABETH E	35	1	PERALA, MILDRED E	35	13
OSTRANDER, CHRISTOPHER & KELLY J	4	27	PARKER, RAYMOND J & ROSA RIVERA-	41	33	PEARSON, ELIZABETH E	40	36	PERALA, RANDALL A & SUSAN J	29	1
OSTRANDER, MELODY O	21	22	PARKER, ROBERT	20	30	PEARSON, ELIZABETH E	41	31	PERALA, RAYMOND & CANDACE	23	11
OSTRANDER, MELODY O	27	36	PARKER, ROBERT L & VICTORIA L	20	31	PEARSON, EUGENE R & ROSE M	26	11	PERALA, RAYMOND N	23	11
OSTRANDER, MELODY O	21	15	PARKER, RONALD F	12	6	PEARSON, GARY O & LORLIE L	17	18	PERALA, RAYMOND N	34	36
OSTRANDER, WILLIAM	21	15	PARKER, STEVEN D & DANIEL G	23	2	PEARSON, HELGA C	35	2	PERALA, RAYMOND N & CANDACE	23	12
OSTRANDER, WILLIAM C	21	3	PARKER, STEVEN F & ALLANA J	17	19	PEARSON, HENRY G	32	35	PERALA, REYNOLD & MARILYN J	29	36
OSTRENGA, MICHAEL A & SUSAN M	29	2	PARKLAND CEMETERY,	33	7	PEARSON, HENRY G	21	18	PERALA, REYNOLD A & MARILYN	36	21
OSTY, JOAN E	27	27	PARKLAND SCHOOL DISTRICT, BUILDING CO.	33	27	PEARSON, HENRY G & JUDITH	32	34	PERALA, REYNOLD A & MARILYN J	36	21
OSWALD, ATLEY N & RITA R	19	33	PARNELL, BRIAN	16	22	PEARSON, HENRY G & JUDITH A	21	18	PERALA, REYNOLD A & MARILYN J	29	36
OSWSKEY, AGNES E	32	22	PARNELL, BRIAN J	16	22	PEARSON, HENRY G & JUDITH A	20	13	PERALA, REYNOLD A & MARILYN J	29	25
OSWSKEY, BARBARA J	20	5	PARNELL, TODD F	15	16	PEARSON, J D & JULIE A	29	5	PERALA, REYNOLD A & MARILYN J	29	35
OSWSKEY, DAVID L	32	23	PARR, DAVID F & DIANE M	32	10	PEARSON, JAMES E & MARY K	27	25	PERALA, RODNEY C	30	6
OSWSKEY, DOROTHY	19	6	PARSONS, ALTHA BLOOM & ROBERT A	35	32	PEARSON, JEFFREY S & KIMBERLY D	34	8	PERALA, RONALD & JULIE A	41	10
OSWSKEY, JEROME D	19	4	PARSONS, SHARON L	4	28	PEARSON, JOANN K & RONALD L	36	25	PERALA, RONALD R & JULIE A	41	10
OSWSKEY, JEROME D	19	6	PARTAK, RICHARD J	35	24	PEARSON, JOEL W & SHELLY E	35	19	PERALA, RONALD R & JULIE A	41	15
OSWSKEY, JEROME D & BARBARA J	19	4	PARTYNSKI, CHRISTINE	28	34	PEARSON, JOHN L	41	18	PERALA, RONALD R & JULIE ANN	41	14
OSWSKEY, RICHARD T & KOLLEEN K	35	36	PARYCH, DELORES M	16	36	PEARSON, KEITH G & STEPHANIE	28	19	PERALA, RONALD R & JULIE ANN	41	15
OSWSKEY, ROBERT V	25	31	PASKE, JAMES & SUSAN	16	23	PEARSON, LARRY L & MARILYN	29	35	PERALA, RUSSELL W	27	10
OSWSKEY, ROBERT V	25	32	PASKE, JAMES L	5	29	PEARSON, LARRY L & MARILYN J	29	36	PERALA, RUSSELL W	27	15
OSWSKEY, SIDNEY E	25	33	PASKE, ROGER	8	16	PEARSON, LORRAINE	33	9	PERET, THOMAS J	33	12
OSWSKEY, SIDNEY E & NANCY	20	19	PASKE, ROGER D	14	32	PEARSON, MARGARET L MORTON-	4	9	PERKINS, JEAN E	32	13
OTTERINO, RUSSELL J & KATHIE A	36	6	PASS, ROBERT R & BARBARA A	3	36	PEARSON, MELVIN & CALVIN	41	31	PERPICH, GEORGE & VIRGINIA H	32	22
OTTERINO, RUSSELL J & KATHIE A	40	36	PASTORET, EUGENE L & KATHLEEN E	33	9	PEARSON, MELVIN L & DONA L	40	36	PERRY, CURTIS D & DEBRA L	29	6
OTTERINO, RUSSELL J & KATHIE J	40	36	PATCHIN, BRADLEY D	5	10	PEARSON, MICHAEL R	20	13	PERRY, DENNIS L	12	35
OTTINGER, DOROTHY H	23	22	PATEL, RAJANDRA C	22	29	PEARSON, MICHAEL R	21	18	PERRY, DWAYNE	18	36
OTTO, CHARLES L	4	31	PATEL, RAMAN A & MALINI R	22	29	PEARSON, MICHAEL R	32	35	PERRY, PHILLIP G & KATHLEEN S	4	10
OTTO, JODY J & LOUANNE E	4	31	PATEL, VIPUL P & AMY L	16	35	PEARSON, REED E & PAMELA K	41	15	PERRY, THOMAS	28	21
OUR DEAR GIRL, LLLP	7	7	PATELLARO, ANDREW J & ANN	17	20	PEARSON, REED E & PAMELA K	29	24	PERSELLS, LELAND L & DOLORES	11	29
OUR SAVIORS LUTHERAN, CHURCH	16	26	PATH INC,	14	8	PEARSON, REED E & PAMELA K	35	17	PERSONS, GERALD R & PAULA A	32	22
OVERHEAD, INTERSTATE			PATH INC,	31	10	PEARSON, REED E & RONALD L	29	5	PERSONS, RICHARD A	40	31
OWEN, CHRISTOPHER R & JULIE M	32	26	PATH INC,	14	16	PEARSON, RICHARD	13	11	PERTLER, SCOTT D & BETH C	21	15
OWEN, DAVID	18	13	PATH INC,	13	11	PEARSON, RODNEY A	41	31	PESEK, ANTON	33	17
OWEN, ELIZABETH QUINN	11	25	PATH INC,	13	2	PEARSON, RODNEY A & KRISTY J	36	6	PESEK, ANTON & GORDON E	33	17
OWEN, SARA A & BILL	34	5	PATH INC,	14	34	PEARSON, RODNEY A & KRISTY J	41	31	PETE, RONALD D	26	35
OYS, KATHLEEN E	3	24	PATNOE, THOMAS G & KELLY M	12	25	PEARSON, ROGER F & DONNA	29	36	PETERKA, EDWARD T & HELEN	39	33
P & G INVESTMENTS,	30	14	PATRICK, JAMES M & BEVERLY A	23	11	PEARSON, ROGER F & DONNA J	29	36	PETERMAN, THOMAS J	39	32
PADDEN, DEBRA A	33	29	PATTEE, CHARLES D & MARLENE A	32	10	PEARSON, RONALD L & REED E	29	5	PETERMANN, AMY L	16	22
PAGAC, PAUL F & JOYCE	10	27	PATTEE, CHARLES R & LORI A	22	5	PEARSON, ROY	35	1	PETERMANN, NORMA D	16	25
PAGE, DANNY R	28	13	PATTEE, CHESTER P	16	25	PEARSON, SCOTT & KIM R	35	33	PETERS, CARL	23	12
PAGE, JAMES D & CAMILLE J	12	33	PATTEE, DONALD L	34	6	PEARSON, SCOTT D	28	1	PETERS, FLOYD E & CHERYL L	35	7
PAGE, JAMES D & CAMILLE J	18	25	PATTERSON, DANIEL B & DOLORES J	1	11	PEARSON, STEVEN D & BONITA	34	25	PETERS, GORDON R & KATHRYN	35	19
PAGE, TIMOTHY P & TERESA G	26	1	PATTERSON, DANIEL J & THERESA J	33	25	PEARSON, STEVEN D & BONITA	28	1	PETERS, JAMES A	31	18
PAGOREK, PHIL	12	31	PATTERSON, DANIEL J & THERESA J	33	25	PEARSON, STEVEN D & BONITA M	34	36	PETERS, JAMES W	12	30
PAGOREK, PHILLIP	12	31	PATTERSON, DAVID G	4	32	PEARSON, STEVEN D & BONITA M	34	36	PETERS, KENNETH W	12	30
PAHLEN, MICHAEL K & BONNIE	31	12	PATTERSON, PATRICK M & DEBORAH L	4	8	PEARSON, TERRY W	27	21	PETERS, LAVERGNE	21	2
PAHOS, BRIAN K	26	10	PATTERSON, RICHARD V & SUZANNE K	10	18	PEARSON, VIOLET B	20	31	PETERS, MARCIA J	16	36
PAHOS, GREGORY D	26	26	PATTISON STATE PARK,	26	14	PEARTHREE, WILLIAM J	31	8	PETERS, NANCY M	20	11
PAHOS, JON D & JUDITH	32	10	PATTISON STATE PARK,	26	15	PEASE, SANDRA	27	13	PETERS, ROBERT & WALTER	3	27
PAINE, FREDERICK L & NANCY K	33	10	PATTISON STATE PARK,	26	21	PEASE, SANDRA A	27	13	PETERS, SCOTT R & JULIE A	22	20
PAINE, FREDERICK L & NANCY K	4	21	PATTISON STATE PARK,	26	22	PEASLEY, JANEEN D	16	35	PETERSBURG, CRAIG J & DAWN C	29	35
PAINE, NANCY K	27	8	PATTISON STATE PARK,	26	22	PEASLEY, REBECCA Y	16	35	PETERSEN, BRUCE S	27	1
PAINE, NANCY K	27	17	PATTISON STATE PARK,	26	27	PECHMILLER, DANIEL B & JOHN D	12	35	PETERSEN, BRUCE S	22	24
PAINE, NANCY K & THOMAS S	27	17	PATTISON STATE PARK,	26	28	PECHMILLER, JAMES L & ARLENE L	12	33	PETERSEN, KATHRYN	18	27
PAINE, NANCY K & THOMAS S	27	17	PATZER, CLAUDETTE A	6	4	PECK, FRANK E & JULIE L	34	23	PETERSEN, LEE ANN	32	10
PAINE, RICHARD	34	34	PATZER, KEVIN J	6	4	PECK, WILLIAM H & CYNTHIA B	3	36	PETERSEN, MINDA A	33	17
PAINE, ROBERT A & SUSAN M	4	31	PAUL BROWN TRUST,	34	34	PEDE, ELIZABETH A (EASTMAN)	14	8	PETERSEN, ROBERT F & EUNICE M	3	36
PAINE, STEVEN P & LISA A	26	36	PAUL, DAVID M & KATHERINE R	10	36	PEDERSEN, KNUTE R & NANCY J	3	22	PETERSEN, ROBERT W & DANIELLE S	3	22
PAINE, THOMAS S	27	17	PAULK, PAMELA A	31	13	PEDERSON, ALAN E	26	22	PETERSEN, THOMAS LAWRENCE	2	13
PALKKI, JAMES R & BARBARA A	28	17	PAULSEN, KENT D & WANDA J	23	5	PEDERSON, ALAN E	27	7	PETERSON, ALAN F & JANET K	16	25
PALLAS, STANLEY L & JEAN	32	10	PAULSON, BRIAN	28	11	PEDERSON, FRED & SUSAN	31	12	PETERSON, ANDREW G	32	7
PALLIES, JOHN L	10	10	PAULSON, BRIAN D	28	2	PEDERSON, FRED D & SUSAN M	31	12	PETERSON, ARTHUR C	3	23
PALM, SIDNEY & CLARENCE	14	4	PAULSON, BRUCE V & SANDRA	27	36	PEDERSON, GARY & BEVERLY J	26	29	PETERSON, ARTHUR C	26	3
PALM, SIDNEY J	14	7	PAULSON, CALVIN R	34	33	PEDERSON, JAMES L & MARLYS E	28	16	PETERSON, BONNIE	29	8
PALMER, ROBERT R	18	33	PAULSON, DENNIS M & NANCY J	29	27	PEDERSON, JAMES P & JEANNINE G	27	7	PETERSON, BRADLEY G	28	31
PALMI, JANET L	33	33	PAULSON, KIM A & WENDY D	20	18	PEDERSON, KENNETH D	32	10	PETERSON, BRANDON S & JODIE M	35	35
PALMI, MARTIN J & DEBORAH L	16	35	PAULSON, LEONARD	28	11	PEDERSON, MARLENE K	3	26	PETERSON, BRUCE A & DIANE S	13	12
PALS, GREGORY S & EVELYN	32	14	PAULSON, ROBERT A & JUNE L	17	18	PEDERSON, MARVEL E	32	10	PETERSON, BRUCE T & VICKY L	6	7
PALUMBO ESTATE, GRACE & ALFRED	32	7	PAULSON, ROBERT A & JUNE L	17	18	PEDERSON, ROBIN R			PETERSON, CARL & LINDA	27	36
PALZKILL, F JOSEPH & STEVEN J	15	21	PAULSON, SCOTT A & BETHANN	33	35	PEDERSON, SCOTT	25	23	PETERSON, CAROL & ROBERT	1	19
PAMANA FOREST INC,	23	15	PAULSON, VAUGHN M	29	4	PEDERSON, SCOTT H	25	23	PETERSON, CAROL J	26	11
PAMBRUN, MARY E	35	20	PAULUS, DAVID	40	34	PEDERSON, SHERYL A	34	34	PETERSON, CLARENCE	36	1
PANANEN, CLIFFORD	39	31	PAULUS, DAVID D & MICHELLE M	30	13	PEDERSON, STEVEN	33	9	PETERSON, CLARENCE & LILLIAN M	36	1
PANANEN, CLIFFORD W & JACQUELINE	39	31	PAULUS, DAVID D & MICHELLE M	35	2	PEDERSON, STEVEN M & MARY P	28	21	PETERSON, CLARENCE R & LILLIAN M	41	36
PANANEN, CLIFFORD W & JACQUELYN	16	28	PAULUS, DAVID D & MICHELLE M	40	34	PEET, DONALD	12	26	PETERSON, CLIFFORD A & MARY E	20	12
PANANEN, ERLAND J & LORETTA	16	28	PAULUS, DAVID D & MICHELLE M	40	34	PEIRSON, JOHN R	8	32	PETERSON, CURTIS	16	24
PANK, DONALD J & ROBERTA J	34	18	PAULUS, DAVID D & MICHELLE M	40	34	PEKKALA, FREDRICK A & COLETTE I	33	36	PETERSON, CURTIS I	28	33
PANK, JOHN R	27	3	PAULUS, DAVID D & MICHELLE M	40	34	PEKKALA, LEONARD A & BROOKE D	20	12	PETERSON, DONALD A	29	36
PANK, JOHN R & MARILYN E	33	26	PAULUS, DAVID D & MICHELLE M	40	34	PELKEY, WILLIAM A & SARAH A	29	34	PETERSON, DONALD A	29	25
PANK, STEVEN	5	6	PAULUS, DAVID D & MICHELLE M	40	34	PELLMAN, DELORES M	29	2	PETERSON, DONALD A & PATRICIA E	29	36
PANKA, TIMOTHY S	20	1	PAULUS, DAVID D & MICHELLE M	40	34	PELLMAN, DELORES M	29	3	PETERSON, DONALD J & D MAXINE	32	10
PANTALEO, VICTOR	35	18	PAULUS, DAVID D & MICHELLE M	40	34	PELLMAN, DELORES M	35	36	PETERSON, DORAINE L	23	16
PANULA, MYRA R	33	13	PAULUS, DAVID D & MICHELLE M	40	34	PELLMAN, ERNEST	35	24	PETERSON, DOUGLAS J & JULIE A	16	26
PAP, SCOTT & DIANE	4	31	PAULUS, DAVID D & MICHELLE M	40	34	PELLMAN, ERNEST R & GLADYS	35	24	PETERSON, DUANE A & ELIZABETH A	28	33
PAPACEK, ALBERT	33	17	PAULUS, DAVID D & MICHELLE M	40	34	PELLMAN, GEORGE R & LINA E	36	14	PETERSON, EDGAR R & CAROL J	41	16
PAPINEAU, DUANE M	33	24	PAULUS, DAVID D & MICHELLE M	40	34	PELLMAN, JAMES C	35	35	PETERSON, G	9	34
PAPIOR, JUDITH T	17	32	PAULUS, DAVID D & MICHELLE M	40	34	PELLMAN, JOHN G	35	26	PETERSON, GARY L & MARY	40	33
PAPPS, MICHAEL J & GLADYS M	11	36	PAULUS, DAVID D & MICHELLE M	40	34	PELLMAN, JOHN G	40	28	PETERSON, GARY L & MARY D	35	18
PAPPS, ANTHONY S	27	1	PAULUS, DAVID D & MICHELLE M	40	34	PELLMAN, JOHN G	29	1	PETERSON, GARY M & JUDY R	20	13
PAQUETTE, MARY L & MICHAEL S	23	1	PAULUS, DAVID D & MICHELLE M	40	34	PELLMAN, JOHN G & ANN B	35	26	PETERSON, GARY V	33	22
PAR INVESTMENT GROUP LP,	22	2	PAULUS, DAVID D & MICHELLE M	40	34	PELLMAN, JOHN G & ERNEST	40	28	PETERSON, GARY V & DOREEN	33	22
PAR INVESTMENT GROUP LP,	22	3									

Ownername	Page	Sec	Ownername	Page	Sec	Ownername	Page	Sec	Ownername	Page	Sec
PETERSON, GREG G & PATRICIA L	16	25	PETTIT, SCOTT A	11	28	PLATTED., SANDPIPER POINT	18	33	PLUM CREEK TIMBERLANDS, LP	16	2
PETERSON, GREG G & PATRICIA L	16	35	PETZOLD, CRAIG & CHRISTINA	34	15	PLEAU, GEORGE R	28	8	PLUM CREEK TIMBERLANDS, LP	22	34
PETERSON, GUY M & PATRICIA L	23	12	PETZOLD, GEORGE & TERRY	34	26	PLESKI, CHARLES J & DELLA J	19	30	PLUM CREEK TIMBERLANDS, LP	12	35
PETERSON, GUY M & PATRICIA L	23	1	PETZOLD, GEORGE R & TERRY L	34	26	PLESKI, MURIEL	27	14	PLUM CREEK TIMBERLANDS, LP	16	22
PETERSON, GUY S	12	33	PETZOLD, JENNIE	19	3	PLESKO, FORREST & SUSAN	31	12	PLUM CREEK TIMBERLANDS, LP	12	26
PETERSON, IDA M	33	13	PETZOLD, SARA A	34	35	PLESKO, FORREST J	31	12	PLUM CREEK TIMBERLANDS, LP	12	17
PETERSON, IRENE F	11	11	PEZZE, JOHN R	26	24	PLEVAK, MARTIN L & KRISTI K	30	28	PLUM CREEK TIMBERLANDS, LP	12	10
PETERSON, JACUOB T	33	17	PFUFF, KEVIN A & STEPHANIE A	15	26	PLISS, MIKE	22	20	PLUM CREEK TIMBERLANDS, LP	11	36
PETERSON, JAMES A & JEAN M	18	14	PFUFF, WILFRED I	15	26	PLONTY, KAREN & LEA	1	6	PLUM CREEK TIMBERLANDS, LP	11	34
PETERSON, JAMES E	27	24	PFANKUCH, BETTY J	34	34	PLONTY, KAREN E & LEA E	1	6	PLUM CREEK TIMBERLANDS, LP	11	32
PETERSON, JAMES J & MARILYN J	26	11	PFANKUCH, ELIZABETH E	34	28	PLONTY, KAREN E & LEA E	7	31	PLUM CREEK TIMBERLANDS, LP	11	24
PETERSON, JASON Z & APRIL M	35	18	PFANKUCH, KENNETH J & MARGARET J	34	34	PLOURDE, DANIEL W & KAATJE L	9	20	PLUM CREEK TIMBERLANDS, LP	10	5
PETERSON, JASON Z & APRIL M	34	8	PFPAU, WESLEY A & SUSAN M	26	9	PLUM CREEK LAND COMPANY,	12	16	PLUM CREEK TIMBERLANDS, LP	10	4
PETERSON, JOHN E & CAROLE F	18	35	PFEFFER, TODD J & DAWN M	31	12	PFEFFER, TODD J & DAWN M	18	23	PLUM CREEK TIMBERLANDS, LP	16	1
PETERSON, JOHN G & CHRISTINE E	4	24	PFEIFFER, GREGORY J & SHARON L	4	31	PLUM CREEK LAND COMPANY,	18	22	PLUM CREEK TIMBERLANDS, LP	22	13
PETERSON, JOHN R & PAMELA	33	36	PFIFFNER, JACOB	33	17	PLUM CREEK LAND COMPANY,	17	24	PLUM CREEK TIMBERLANDS, LP	22	33
PETERSON, KENNETH O & DAWNETTE R	34	8	PFISTER, JOSEPH D & PHYLLIS C	32	10	PLUM CREEK LAND COMPANY,	12	7	PLUM CREEK TIMBERLANDS, LP	22	32
PETERSON, KEVIN C & CINDY M	27	30	PFISTER, WILLIAM J	16	25	PLUM CREEK LAND COMPANY,	11	25	PLUM CREEK TIMBERLANDS, LP	22	29
PETERSON, KEVIN C & CINDY M BOGGS-	26	1	PFISTER, WILLIAM J & TINA L	16	25	PLUM CREEK LAND COMPANY,	11	13	PLUM CREEK TIMBERLANDS, LP	22	27
PETERSON, KEVIN C & CINDY M BOGGS-	26	2	PFISTHNER, CHARLES W	23	3	PLUM CREEK LAND COMPANY,	12	9	PLUM CREEK TIMBERLANDS, LP	22	25
PETERSON, LARRY W	40	33	PFISTHNER, CHARLES W	23	10	PLUM CREEK TIMBERLANDS,		5	PLUM CREEK TIMBERLANDS, LP	22	21
PETERSON, LARRY W	35	9	PFISTHNER, CHARLES W	23	21	PLUM CREEK TIMBERLANDS,		17	PLUM CREEK TIMBERLANDS, LP	22	16
PETERSON, LARRY W	35	5	PFISTHNER, CONSTANCE D & MARK D	29	25	PLUM CREEK TIMBERLANDS,		17	PLUM CREEK TIMBERLANDS, LP	16	15
PETERSON, LARRY W	35	4	PFISTHNER, JOEL R	28	36	PLUM CREEK TIMBERLANDS,		17	PLUM CREEK TIMBERLANDS, LP	22	14
PETERSON, LEONARD M & PATRICIA G	12	33	PFISTHNER, MARK D & CONSTANCE D	29	35	PLUM CREEK TIMBERLANDS,		17	PLUM CREEK TIMBERLANDS, LP	16	28
PETERSON, LESTER A & NATHAN	36	1	PFLUEGER, RANDOLPH J	39	36	PLUM CREEK TIMBERLANDS,		18	PLUM CREEK TIMBERLANDS, LP	21	16
PETERSON, LINCOLN A & PAULETTE M	5	12	PFANEUF, STANISLAUS J & SHARON L	10	27	PLUM CREEK TIMBERLANDS,		18	PLUM CREEK TIMBERLANDS, LP	16	33
PETERSON, LON A	19	6	PHETTEPLACE, DANIEL J	16	22	PLUM CREEK TIMBERLANDS,		12	PLUM CREEK TIMBERLANDS, LP	16	30
PETERSON, LYNN	19	3	PHILIPSEK, NORBERT J & REBECCA A	29	25	PLUM CREEK TIMBERLANDS,		21	PLUM CREEK TIMBERLANDS, LP	22	15
PETERSON, LYNN N	4	31	PHILLIPS, JOHN C	25	17	PLUM CREEK TIMBERLANDS,		18	PLUM CREEK TIMBERLANDS, LP	16	32
PETERSON, LYNN R	19	3	PHILLIPS, BERT & JOYCE	23	12	PLUM CREEK TIMBERLANDS,		5	PLUM CREEK TIMBERLANDS, LP	21	9
PETERSON, MARK A & MARY C	24	18	PHILLIPS, D L	9	23	PLUM CREEK TIMBERLANDS,		5	PLUM CREEK TIMBERLANDS, LP	21	1
PETERSON, MICHAEL A & HOLLY F	33	27	PHILLIPS, DARYL S	18	28	PLUM CREEK TIMBERLANDS,		5	PLUM CREEK TIMBERLANDS, LP	21	3
PETERSON, MICHAEL A & NANCY	2	18	PHILLIPS, DAVID L	9	24	PLUM CREEK TIMBERLANDS,		18	PLUM CREEK TIMBERLANDS, LP	21	4
PETERSON, MICHAEL A & NANCY A	2	18	PHILLIPS, DAVID L	9	14	PLUM CREEK TIMBERLANDS,		11	PLUM CREEK TIMBERLANDS, LP	21	5
PETERSON, MICHAEL E	31	12	PHILLIPS, DONALD E & JULIE K	3	36	PLUM CREEK TIMBERLANDS,		11	PLUM CREEK TIMBERLANDS, LP	21	7
PETERSON, MICHAEL R & LORRAINE J	33	12	PHILLIPS, JAMES A	5	13	PLUM CREEK TIMBERLANDS,		21	PLUM CREEK TIMBERLANDS, LP	16	31
PETERSON, MILDRED A	33	30	PHILLIPS, JAMES M	5	14	PLUM CREEK TIMBERLANDS,		12	PLUMB, DONNA	11	18
PETERSON, MYRON C	29	36	PHILLIPS, JOHN C	25	17	PLUM CREEK TIMBERLANDS,		11	LUMLEY, MICHAEL & COLLEEN	4	8
PETERSON, NORMAN R	5	31	PHILLIPS, MOZELL	22	35	PLUM CREEK TIMBERLANDS,		11	LUMMER, GERALD F & CAROL A	31	1
PETERSON, PAUL H & BEVERLY A	16	31	PHINNEY, B O	28	21	PLUM CREEK TIMBERLANDS,		11	LUMMER, GERALD F & LORI J	28	1
PETERSON, RANDY D	28	31	PHINNEY, L W	28	21	PLUM CREEK TIMBERLANDS,		11	LUMMER, RICHARD D & LAURIE A	5	32
PETERSON, RANDY J	39	34	PHOENIX VILLA INC.	29	36	PLUM CREEK TIMBERLANDS,		12	PLUNKETT, DONALD G & TRACY L	34	27
PETERSON, RICHARD J	39	34	PICHE, RICHARD J & JUDITH A	29	35	PLUM CREEK TIMBERLANDS,		12	PLUNKETT, JAMES M & JULIE L	26	32
PETERSON, RICHARD J & DEANNA	26	12	PICINICH, MARCO T & DANA J	10	4	PLUM CREEK TIMBERLANDS,		11	PLUNKETT, RICHARD E & JEANETTE L	29	21
PETERSON, RICHARD R	22	22	PICKERING, LLOYD J & MARIE L	12	25	PLUM CREEK TIMBERLANDS,		12	PLUNKETT, RICHARD K & JACQUELYN L	29	3
PETERSON, ROBERT S & TONI M	29	36	PICKETT, EDWARD M	12	25	PLUM CREEK TIMBERLANDS,		12	PLUNKETT, ROBERT L	33	15
PETERSON, ROLAND A	36	4	PICKHARDT, ROBERT H	11	26	PLUM CREEK TIMBERLANDS,		11	PLUNKETT, S VIRGIL & DORIS	41	32
PETERSON, ROLAND A	36	9	PICTON, TROY A	2	9	PLUM CREEK TIMBERLANDS,		11	PLUNKETT, S VIRGIL & DORIS E	40	23
PETERSON, RONALD A & JUDITH A	10	12	PICTON, TROY A & THERESA M	2	9	PLUM CREEK TIMBERLANDS,		12	PLUNKETT, WILLIAM A & NANCY G	40	24
PETERSON, RONALD A & SHIRLEY A	20	12	PIEPER, DARYL D & JUDITH M	4	16	PLUM CREEK TIMBERLANDS, LP	23	31	PLUNKETT, WILLIAM A & NANCY G	40	25
PETERSON, RONALD A & SHIRLEY A	26	35	PIEPER, DARYL D & JUDITH M	4	17	PLUM CREEK TIMBERLANDS, LP	23	32	PLUNTZ, ANN L	29	12
PETERSON, RONALD O & CAROL A	17	28	PIERCE, GEORGE H	16	24	PLUM CREEK TIMBERLANDS, LP	25	3	PLUNTZ, CHARLES F	40	25
PETERSON, RONALD O & CAROL A	35	8	PIERCE, JON L & JANET R	16	25	PLUM CREEK TIMBERLANDS, LP	25	35	PLUNTZ, CHARLES F	41	32
PETERSON, RONALD P	12	5	PIERCE, MARK A & KAREN E	29	34	PLUM CREEK TIMBERLANDS, LP	26	23	PLUNTZ, CLARA & TITUS	40	25
PETERSON, ROY V	27	24	PIERCE, MARK A & KAREN E	3	36	PLUM CREEK TIMBERLANDS, LP	27	5	PLUNTZ, GEORGE E & PATTY M	32	23
PETERSON, SCOTT G & SUSAN A	10	27	PIERCE, MARY E (KUSS)	16	31	PLUM CREEK TIMBERLANDS, LP	23	30	PLUNTZ, KRAIG R	16	36
PETERSON, STANCA J & GARY	30	6	PIERCE, MONTE C & DELORES A	22	25	PLUM CREEK TIMBERLANDS, LP	23	8	PLUWAK, PETER I & MARCIA GIRFIN-	23	16
PETERSON, STACY M	27	22	PIERCE, ORVILLE & SALLY	1	34	PLUM CREEK TIMBERLANDS, LP	27	6	POCRNIK, KATHLEEN J	4	2
PETERSON, STUART W	29	36	PIERCE, ORVILLE V & SALLY A	1	34	PLUM CREEK TIMBERLANDS, LP	27	7	PODGORAK, ANTHONY F	32	10
PETERSON, THOMAS I & SUSAN M	29	8	PIERCE, PATRICK J & ANGELA R	22	15	PLUM CREEK TIMBERLANDS, LP	27	4	PODGORAK, CAROLYN J & MELISSA A	3	36
PETERSON, TOM K	8	15	PIERCE, PAUL L & MARY F	3	36	PLUM CREEK TIMBERLANDS, LP	23	29	PODGORAK, HENRY & ELIZABETH	3	26
PETERSON, TONIA M	26	30	PIERCE, PETER F	3	26	PLUM CREEK TIMBERLANDS, LP	23	27	PODGORAK, HENRY S	20	19
PETERSON, VALERIE G	5	14	PIERCE, PETER F	3	27	PLUM CREEK TIMBERLANDS, LP	23	22	PODGORAK, HENRY S & ELIZABETH	3	26
PETERSON, VERLYN L	35	5	PIERCE, TIMOTHY H & KATHRYN M	22	26	PLUM CREEK TIMBERLANDS, LP	23	20	PODGORAK, HENRY S & ELIZABETH M	32	10
PETERSON, VERLYN L	40	32	PIERNER, RONALD J	35	25	PLUM CREEK TIMBERLANDS, LP	23	19	PODGORAK, JOSEPH W	32	10
PETERSON, VERLYN L & BERNADINE L	35	4	PIERSON, ROBERT A & IONE L	12	33	PLUM CREEK TIMBERLANDS, LP	23	18	PODGORAK, JOSEPH W & HENRY S	5	29
PETERSON, VERLYN L & BERNADINE L	40	32	PIETERS, DENNIS M & MARK R	18	24	PLUM CREEK TIMBERLANDS, LP	23	10	PODGORAK, JOSEPH W & JACQUELINE R	32	10
PETERSON, VERLYN L & LARRY W	40	33	PIETZ, DALE	1	4	PLUM CREEK TIMBERLANDS, LP	23	5	PODGORAK, LAURA E LEAR & ANTHONY F	2	11
PETERSON, VERA B	29	35	PIETZ, TROY W	26	36	PLUM CREEK TIMBERLANDS, LP	22	36	PODGORAK, MARY	32	10
PETERSON, VERNON P & LORETA	34	8	PIFFLES, FLORENCE	33	17	PLUM CREEK TIMBERLANDS, LP	27	8	PODGORAK, MARY	32	11
PETERSON, WAYNE A & ARLENE I	12	33	PIGGOTT, NANCY A	23	1	PLUM CREEK TIMBERLANDS, LP	5	10	PODGORAK, MELISSA A	4	36
PETERSON, WAYNE A & MICHAEL W	12	33	PIGGOTT, DALE C & PATRICIA A	20	12	PLUM CREEK TIMBERLANDS, LP	23	17	PODGORAK, MIKEL R (HARWICK)	3	30
PETERSON, WILLIAM F	22	4	PIGGOTT, DENNIS L & MARILYN	3	22	PLUM CREEK TIMBERLANDS, LP	36	18	PODGORAK, PETER C	32	10
PETERSON, WINNE	35	17	PIGGOTT, STEVEN T & JULIE A	23	3	PLUM CREEK TIMBERLANDS, LP	6	6	PODGORAK, PETER C & CAROLYN	3	25
PETHERS, WILLIAM J & LOIS J	26	22	PIGMAN, VINCENT R	32	25	PLUM CREEK TIMBERLANDS, LP	5	28	PODGORAK, PETER C & CAROLYN J	4	31
PETITE, GERALD J	21	4	PILLMAN, THEODORE R & BARBARA J	23	4	PLUM CREEK TIMBERLANDS, LP	5	16	PODGORAK, RICHARD M	22	21
PETITE, JAY G	21	4	PILLMAN, THEODORE R & BARBARA J	23	8	PLUM CREEK TIMBERLANDS, LP	5	13	PODGORAK, SANDRA J	4	16
PETITE, JAY G & MAXINE L	21	4	PILNEY, FRANK	4	31	PLUM CREEK TIMBERLANDS, LP	5	12	PODGORAK, SANDRA J	4	30
PETITE, RONALD F & DENA F	33	23	PILNEY, FRANK J	4	31	PLUM CREEK TIMBERLANDS, LP	21	6	POEHL, MICHAEL & TARA C	22	4
PETREY, JOSEPH C & SHERYL A	32	10	PILON, DANIEL H & JANICE M	17	18	PLUM CREEK TIMBERLANDS, LP	5	9	POGO'S HARBOR INC.	3	36
PETROSKE, AARON & MARY ANDERSON-	35	19	PILON, MARK D	33	36	PLUM CREEK TIMBERLANDS, LP	22	35	POHJONEN, JACALYN A	41	36
PETROVIAK, JEFFREY W E & SUSAN T	29	26	PILSNER, DENNIS J & LOUANN	12	33	PLUM CREEK TIMBERLANDS, LP	5	4	POHJONEN, JACALYN A	36	12
PETRUK, ROBERTA M (NICHOLAS)	26	21	PIMPLE, THOMAS A & SHIRLEY	5	28	PLUM CREEK TIMBERLANDS, LP	5	8	POHLMAN, I F	17	19
PETTINGILL, ALLAN & KATHY	28	5	PINK, LYNDA HAYES- & BARRY K	17	19	PLUM CREEK TIMBERLANDS, LP	4	22	POHLMAN, R L	22	16
PETTINGILL, GEORGE N & LOIS	28	29	PINK, WM J & DENISE A	32	10	PLUM CREEK TIMBERLANDS, LP	27	9	POHTO, ELAINE K	19	1
PETTINGILL, GEORGE N & LOIS M	28	29	PINNACLE TOWERS INC.	26	24	PLUM CREEK TIMBERLANDS, LP	36	8	POHTO, ELAINE K	25	36
PETTINGILL, MICKEY J & MICHELE L	16	3	PIONEER NATIONAL BANK, ETAL	14	12	PLUM CREEK TIMBERLANDS, LP	36	4	POINTER, JACK D	23	17
PETTIT, JAMES & BARBARA	5	19	PIONK, DUANE G & SANDRA J	31	12	PLUM CREEK TIMBERLANDS, LP	33	36	POIRER, THOMAS R & KATHY A	1	12
PETTIT, JAMES P	16	25	PIPER, FREDERICK W & JUDITH A	16	36	PLUM CREEK TIMBERLANDS, LP	30	28	POLANSKI, STEVEN A	29	34
PETTIT, JAMES P	14	6	PIPITONE, KIMBERLY A	12	22	PLUM CREEK TIMBERLANDS, LP	28	19	POLAR GAS CO INC.	16	36
PETTIT, JAMES P	16	35	PIRES/TOMCZAK, CLINTON E & JOANNE M	4	31	PLUM CREEK TIMBERLANDS, LP	27	34	POLAR GAS CO INC.	18	24
PETTIT, JAMES P & BARBARA	16	35	PISON, STEVE & DEBRA L	17	17	PLUM CREEK TIMBERLANDS, LP	27	18	POLASKI, BEVERLY	28	30
PETTIT, JAMES P & BARBARA J	20	7	PISON, TONY & SANDY	22	6	PLUM CREEK TIMBERLANDS, LP	27	17	POLENISIAK, STANLEY & HELEN	29	31
PETTIT, JAMES P & BARBARA J	4	1	PITT, GREGORY S	10	36	PLUM CREEK TIMBERLANDS, LP	27	16	POLIAK, JEFFREY T & DANIELLE B	17	19
PETTIT, JAMES P & BARBARA J	5	30	PITT, GREGORY S & ROSE M	26	2	PLUM CREEK TIMBERLANDS, LP	27	10	POLIAK, JOHN E & ABBIE J	17	18
PETTIT, JAMES P & BARBARA J	10	4	PITTSLEY, DAVID W	23	2	PLUM CREEK TIMBERLANDS, LP	40	32	POLKINGHORNE, DONALD B	34	7
PETTIT, JAMES P & BARBARA J	16	26	PIZANA, DAVID R & SUSAN M	32	25	PLUM CREEK TIMBERLANDS, LP	12	34	POLKINGHORNE, DONALD B & CHRISTINE N	27	21
PETTIT, JAMES P & BARBARA J	14	6	PLACHTA, BONNIE B	39	32	PLUM CREEK TIMBERLANDS, LP	16	19	POLKOSKI, ALLAN A	21	8
PETTIT, JAMES P & BARBARA J	16	12	PLANT, THOMAS D	18	14	PLUM CREEK TIMBERLANDS, LP	21	8	POLKOSKI, ANITA M	36	13
PETTIT, JAMES P & BARBARA J	16	35	PLASCH, RICHARD S & GLORIA	21	18	PLUM CREEK TIMBERLANDS, LP	16	14	POLKOSKI, CRAIG N & TERI A	21	10
PETTIT, JAMES P & SCOTT A	5	29	PLASCH, RICHARD S & MARIA R	33	26	PLUM CREEK TIMBERLANDS, LP	16	13	P		

Ownername	Page	Sec	Ownername	Page	Sec	Ownername	Page	Sec	Ownername	Page	Sec
POLLARI, DAVID & DONALD	4	9	PREVOST, ROBERT & SANDRA	16	25	RADICH, MIKE	32	7	RAUTIO, ROBERT O & TONI A	30	10
POLLOCK, DAVID E & MARILYN	14	12	PREVOST, ROBERT & SANDRA	16	26	RADZAK, TIMOTHY R	19	4	RAWLINGS, PEARL G (KENDALL)	31	12
POLLOCK, LEEANN & MATTHEW A	5	29	PREVOST, ROBERT R & SANDRA	16	36	RADTKE, DAVID	17	18	RAYMOND, VALENTINE W	30	28
POLLOCK, MICHAEL	22	20	PREVOST, ROBERT R & SANDRA L	16	35	RADTKE, JAMES W	4	25	REAMES, JILL J	23	21
POLLOCK, PHILLIP & CATHERINE	4	31	PRIBULA, CHERIE L	31	12	RADTKE, NORMAN D & PAMELA S	32	14	RECKINGER, PAUL N & CAROL L	34	8
POLLOCK, PHILLIP R & CATHERINE	22	20	PRICE, JAMES G & LORI A	3	36	RADY, JOEL D & TAMMY S	16	23	RED ARROW CAMP-SUPERIOR,	18	24
POLLOCK, ROBERT F	27	35	PRICE, LESTER	25	26	RADZAK, CHESTER D & MARGARET	29	34	RED PINE FOOD COMPANY, L	30	30
POLLOCK, ROBERT F & MARLENE A	27	37	PRIEM, BARBARA J	22	16	RADZAK, DANIEL P & JOAN A	26	20	REDER, RICHARD F	20	12
POLNAU, KAREN M	16	32	PRIEM, EDWIN & MARGARET	22	15	RADZAK, DANIEL P & JOAN A	3	36	REDIGER, ARLYN R & LINDA R	12	25
POLOVINA, MILO R	11	36	PRIEM, EDWIN V	22	27	RADZAK, DAVID J	26	36	REDMAN, STEVEN D & MARY J	36	16
POLSON, RICKY & ELIZABETH	22	2	PRIEM, EDWIN V & MARGARET	22	22	RADZAK, MARK J	31	32	REDMINE, DOUGLAS R	30	13
POLSON, WENDY J & RANDY A	27	29	PRIEM, JEFFERY C & RENEE L	34	9	RADZAK, PETER E	26	20	REED, GARY L & KATHRYN	13	12
POLYTHERM INDUSTRIES INC.	32	12	PRIEM, ORVILLE R & DAWN M	16	2	RADZAK, STEVEN MILYNDA M WALLIN-	25	2	REED, KASEY A	20	7
POLZIN, GREG E & JENNIFER	17	17	PRIEM, SCOTT V & SUSAN K	22	22	RADZAK, STEVEN MILYNDA M WALLIN-	25	11	REED, LANCE & KIMBERLY	29	8
POLZIN, GREG E & JENNIFER M	16	28	PRIEM, TERRY	33	8	RADZAK, TIMOTHY D & JERI L	26	20	REEDICH, SUSAN M	15	16
POOLE, JUDE D	22	22	PRIEM, TERRY A	28	30	RADZAK, TIMOTHY D & JERI L	4	31	REESSER, NANCY	23	21
POOLE, JUDE D	22	27	PRIEM, TERRY A	22	26	RAES, DENNIS J & BEVERLY J	29	36	REEVES, LISA R	4	2
POOLER, CHARLES L	22	22	PRIEM, TERRY A & BARBARA L	28	30	RAES, STEVEN J & MICHELLE G	36	14	REGENFUSS, ANN E	23	2
POOLER, CHARLES L	22	23	PRIEM, TERRY A & BARBARA L	28	32	RAFFETTO, ALLEN M & NANCY S	29	33	REGENT BROADCASTING OF D. ULUTH	37	33
POOLER, CHARLES L & KRISTY L	22	22	PRIEM, TERRY A & BARBARA L	28	31	RAHKO, DOROTHY D	23	1	REGNIER, MARK E & MARY	10	26
POOLER, DAVID A & BILLIE JO	16	25	PRIEM, TERRY A & BARBARA L	22	15	RAHN, KEVIN M	34	10	REGNIER, MERLIN E & ELIZABETH L	10	26
POOLER, DAVID P & YVONNE E	23	3	PRIEM, TERRY A & BARBARA L	22	36	RAHN, KEVIN M & MARY G	34	10	REHL, RICHARD H	12	25
POOLER, DEAN A & LUCY J	23	3	PRIEM, TERRY A & BARBARA L	22	22	RAICHE, WILLIAM E & VALERIE A	26	4	REHL, RICHARD H	26	10
POOLER, JACK L & ARLOA L	16	26	PRIEM, TERRY A & BARBARA L	22	25	RAICHE, WILLIAM E & VALERIE A	32	33	REHL, RICHARD H	32	35
POOLER, MARK A & DANIELLE	23	3	PRIEM, TERRY A & BARBARA L	22	2	RAIHALA, DANIEL J	26	11	REHL, RICHARD H & JEAN M	26	10
POOLER, MICHAEL L & DEBORAH J	34	36	PRIEM, TERRY A & BARBARA L	21	11	RAILROAD R/W.	33	10	REHL, RICHARD H & JUNE E	12	25
POOLER, RICHARD L & LINDA	22	9	PRIEM, TERRY A & BARBARA L	19	11	RAILROAD.	33	24	REHNSTRAND, MICHAEL P	4	15
POOLER, RICHARD L & LINDA A	22	9	PRIEM, TERRY A & BARBARA L	28	29	RAIMO, JOHN W & IRENE M	16	25	REHNSTRAND, SCOTT R & LAURIE ANNE	32	22
POOLER, WILLIAM R	23	3	PRIEM, TERRY L & BARBARA L	22	2	RAINALDO, MICHAEL J & THOMAS J	16	24	REICH, FREDERICK & JOAN TYPPO-	32	15
POPANZ, THOMAS E	27	20	PRIEM, TIMOTHY P	22	22	RAIVALA, SCOTT A	30	1	REICHERT, JUDITH C	3	22
POPANZ, THOMAS E & DIANE M	27	20	PRIEM, TIMOTHY PAUL	22	7	RAIVALA, WESLEY	30	14	REICHERT, MARLYN	11	36
POPE, ARLIN J & PATSY E	2	18	PRIGGE, CHARLES J	22	36	RAIVALA, WESLEY A & LENORE	30	14	REICHTER, RUSSELL E	18	36
POPPLAR ACRES DAIRY INC.	28	11	PRIHODA, HARLEY & LINDA	19	36	RAJALA, DALE P & TONIA E	16	35	REID, GREGORY A & JOCELYN R	26	27
POPPLAR ACRES DAIRY INC.	28	12	PRILL, ALLAN	5	10	RAJALA, GENE R & DENISE M	34	16	REID, GREGORY A & JOCELYN R	26	5
POPPLAR ACRES DAIRY, INC	28	12	PRILL, GARY A & MARY E	2	23	RAMEL, DONALD	22	1	REID, JULE & MARY LOU	26	27
POPPLAR CREEK CEMETERY.	25	11	PRILL, LORNA H & SYLVAN A	12	35	RAMEL, EMMA	16	34	REID, ROLAND E & SHIRLEY M	18	13
POPPLAR GOLF & RECREATION, INC	34	36	PRIME REALTY PROPERTIES, INC.	16	25	RAMEL, LEROY J	10	9	REIDASCH, WILLIAM & LAUNA M	28	9
POPPLAR HARDWARE COMPANY.	29	6	PRIME REALTY PROPERTY.	30	13	RAMEL, RICHARD A & BONNIE	26	12	REILLY, GARY D & LAURA M	22	22
POPPLAR HARDWARE INC.	29	7	PRINE, RICHARD D	36	13	RAMEL, WILLIAM & TANA B	10	3	REIMER, MARY J	3	25
POPPLAR SCHOOL.	29	6	PRIOR, DAVID & TINA	34	31	RAMEL, WILLIAM M & TANA B	10	3	REINECK, MICHAEL J & STEPHANIE A	4	31
POPPLAR TELEPHONE COMPANY.	29	6	PRIOR, DAVID M & TINA M	34	31	RAMIREZ, ANTHONY J & IRENE E	3	25	REINERT, BETTY J & RUTH A	35	19
POPPLAR/IRON RIVER BLDG. SUPPLY INC	40	27	PRIVETTE, EDWARD	23	1	RAMIREZ, MICHAEL A & MICHELLE L	3	25	REINHARD, JAMES G & RENEE G	12	24
POPPLAR/IRON RIVER BLDG. SUPPLY INC	40	34	PRIVETTE, EDWARD	29	2	RAMPIER, WILLIAM C & JANET K	23	25	REINHARDT, FRANCIS C	2	8
POPPLAR/IRON RIVER BLDG. SUPPLY INC	29	6	PRIVETTE, EDWARD A & JUDITH A	23	1	RAMSEY, GARY A	23	9	REINHARDT, FRANCIS C & THERESA M	2	8
POPOVICH, JOHN & JEAN	1	30	PROCHAZKA, ARNOLD R & JANE L	23	12	RAMSEY, GREG	26	15	REINHARDT, THERESA M (SIKORSKI)	2	5
POPOVICH, KEVIN	39	32	PROFFIT, DWAYNE A & KAREN	1	33	RAMSEY, GREGORY T & LINDA J	20	12	REINHART, PETER J & LINDA K	10	35
POPOVICH, KEVIN R	19	7	PROFFIT, DWAYNE A & KAREN	1	34	RAMSEY, JAMES	20	12	REINOLT, LAYNE M & DARLENE A	12	26
POPOVICH, KEVIN R	39	32	PROFFIT, DWAYNE A & KAREN O	7	32	RAMSEY, JAMES D	20	12	REINOLT, LAYNE M & DARLENE A	11	26
POPOVICH, RICHARD J	39	31	PROFFIT, ESTHER L	2	27	RAMSEY, JAMES D	26	25	REIS, GERALD W	6	7
POPOWSKI, THOMAS J	5	34	PROFFIT, GARALD H & SHARON E	33	9	RAMSEY, JAMES D & GREG T	16	13	REIS, GERALD W & ROSE C	6	7
POPOWSKI, THOMAS J & KAREN S	5	16	PROFFIT, RONALD & DWAYNE	1	33	RAMSEY, JOHN D & PAMELA L	34	35	REIS, GERLD W & ROSE C	6	7
POPOWSKI, THOMAS J & KAREN S	5	21	PROHASKA, JOHN J	18	33	RANDELL, ANN M (NELSON)	20	26	REISDORF, ROBERT L & MARY	3	26
PORTER, AUSTIN W	32	10	PROKOP, JASON T & NATHAN J	19	29	RANDY RINDAHL'S, LLC	29	29	REISSER, ROSE	28	17
PORTER, BARBARA A	32	10	PROSSER, JAMES B & ANNE R	17	19	RANKILA, DANIEL L & LORI K	10	27	REIST, LINN L & JANE E	33	9
PORTER, BARBARA J	12	26	PROTOKOWICZ, STANISLAUS A & DONNA L	34	33	RANKILA, STEVEN M	10	27	REITEN, JED & JON	15	32
PORTER, C ROBERT	10	3	PROULX, ALLEN M & RHONDA R	8	31	RANKIN, ALVA	29	32	REITEN, JOHN C	40	21
PORTER, C ROBERT	16	34	PROULX, DONALD J & ELISA C	3	26	RANKIN, ALVA L & ANNE M	29	31	REITER, JEROME M	9	12
PORTER, JEANNE M	12	26	PROVOST, DAVID A	26	31	RANKIN, ALVA L & ANNE M	29	32	REITZ, CHARLES H & HELEN S	22	35
PORTER, LESTER N	12	14	PROVOST, DAVID A	26	32	RANNIKER, LINDA M	4	10	REKUE, LUKE & SUNNY	17	31
PORTER, RICHARD L & BETTY A	16	25	PROVOST, RONALD L & JANET	34	35	RANTA, DAVID D	28	8	REMEC, MATTHEW J	32	32
PORTMANN, EDW A & SUSAN E	4	21	PRUSSELL, BETTY J	23	26	RANTA, DAVID D	29	6	REMEC, MATTHEW J	30	4
POST, JOHN	40	21	PRUSSELL, ROBERT B & RUTH M	23	26	RANTA, DAVID D	33	22	REMEC, MATTHEW J	19	10
POST, JOHN E & PATRICIA L	23	21	PRYNE, KENNETH E	10	27	RANTA, TAIMI J	35	16	REMEC, MATTHEW J.	30	4
POST, JOHN R	21	25	PTACEK, JEROME R & MARY E	30	21	RANTA, TAIMI J	35	17	REMER, ALBERT G	41	35
POST, RANDY J & LAURIE A	4	31	PTACEK, JEROME R & MARY E	30	28	RANTA, W ARNOLD	29	35	REMER, ANTHONY T & RHONDA V	27	18
POST, SCOTT R & JULIE A	5	29	PUBLIC ACCESS.	3	27	RANTA, W ARNOLD & DOLORES J	29	35	REMER, ANTHONY T & RHONDA V	27	22
POSTA, DAVID J & TRIXIE M	5	6	PUBLIC ACCESS.	4	10	RANTA, WILLIAM A	29	29	REMER, DENNIS C	41	25
POSTL, KEITH M & ELIZABETH M	4	2	PUBLIC HIGHWAY.	10	28	RANTA, WILLIAM A & BONNIE A	29	35	REMER, DENNIS C	41	36
POSTL, ROGER & CLAUDIA	5	6	PUDENT, RAYMOND A	26	22	RANTALA, DONALD & JEANETTE	23	17	REMICK, JOHN D & MARY A D	12	25
POSTL, ROGER C	5	6	PUGLISI, AMY L	27	30	RANTALA, DONALD O & JEANETTE	29	34	REMINGTON, TRACY J & CATHY A	34	29
POSTL, ROGER C & CLAUDIA M	4	1	PUHL, JAY D	34	15	RANTALA, DONALD O & JEANETTE A	29	34	REMI'S RIDGE, LLC	21	21
POTOCIC, ANNA M & WILLIAM L	22	21	PUKEMA, RICHARD D & KRISTIE G	34	8	RANTALA, EARL K & TERRY L	35	6	REMKER, MARK E & DANA L	4	17
POTTER, ARVID L & DAVID L	28	19	PURCHASE, ANTONETTE	31	12	RANTALA, EDWARD	35	27	RENMAN, BARBARA J	24	7
POTTER, BRUCE A	8	14	PURDIAK, JOHN P & WENDY L	16	24	RANTALA, EDWARD & ELNA	35	35	RENMAN, FREDRICK J & NANCY	28	18
POTTER, ROBERT E & LOIS J	21	22	PURFEERST, PATRICIA J	9	14	RANTALA, ETAL	35	35	RENMAN, WILLIAM R & ELVERA E	28	7
POTTER, ROBERT W	4	17	Q			RANTALA, KENNETH R & NANCY J	35	11	RENMAN, WILLIAM R & ELVERA E	28	6
POTTER, RONALD W	27	21	QUADE, JOHN C & KATHRYN M	33	14	RANTALA, ROBERT J & VELVET	36	20	RENOOS, CARL A & LOIS E	17	17
POTTHIER, COLETTE E & MICHAEL J	22	3	QUADE, STEVEN	33	15	RANTALA, TERRY L	35	6	RENOOS, DAVID	17	17
POWELL, ALYSIA M	27	10	QUALY, MARGARET M	39	33	RANTALA, TERRY L	39	36	RENOOS, JOHN	17	17
POWELL, GEORGE R & MARTHA C	29	19	QUAM, JOHN O	16	25	RAPP, EDWARD & GERD	22	5	RENOQUIST, LORETTA M	28	24
POWELL, LYMAN T	4	3	QUAM, RONALD P & VICKI L	33	28	RASIMAKI, TRACY	26	23	REP, RANDY T	31	12
POWELL, ROBERT S & JODI M	29	6	QUAM, WILLIAM E	32	10	RASK, PALMER J & KAREN R	29	6	REP, RANDY T & KAREN A	31	12
POWERS, DANIEL B & KATHERINE M	2	14	QUIGLEY, CARRIE J & MICHAEL	4	10	RASK, WILLIAM E & LINDA M	28	19	REQUE, ARLETTE J	15	16
POWERS, JOHN E & CAROL B	17	19	QUIGLEY, HELEN F	4	2	RASK, WILLIAM E & LINDA M	27	14	REQUE, ARLETTE J	15	21
POWLES, MARK V & ELLEN L	33	36	QUIGLEY, KEVIN J & RUTH B	16	25	RASMUSSEN, DAVID P & DIANE	21	18	REQUE, ARLETTE J	16	27
PRACHAR, MICHAEL RAY	33	15	QUINLAN, FRANCIS M & MARGARET A	10	13	RASMUSSEN, DAVID P & DIANE M	25	32	RESBERG, J M	27	32
PRACHT, LYNDA L	29	36	QUINN, JUSTIN E	28	30	RASMUSSEN, DEBORAH E	12	27	RESECH, JOHN J	1	34
PRACHT, LYNDA L & MICHAEL A	23	11	QUINN, PATRICK J & DONNA J	23	3	RASMUSSEN, ERIC A	19	29	RESH, PAUL J	21	1
PRAY, WILLARD A & SHARON L	34	22	QUINN, RANDALL W & CATHERINE H	12	33	RASMUSSEN, GAIL M	25	35	RESKESKE, BARBARA J	26	21
PREAM, MICHAEL F & DONNA M	9	12	QUINN, ROMAINE	24	36	RASMUSSEN, HERBERT	25	35	RESOURCES DEVELOPMENT, CORPORATIO	34	14
PREAM, MICHAEL F & DONNA M	9	13	QUINN, RUSSELL L & BEVERLY A	20	12	RASMUSSEN, MERRILL E	1	31	RESOURCES DEVELOPMENT, CORPORATIO	34	23
PREINER, MATTHEW G & ANNA W	18	33	QUINONES, JEFFREY S	23	1	RASMUSSEN, RICHARD H & SUANNE M	32	33	REST HAVEN CEMETERY.	41	26
PRENDERGAST, STEVEN & LORRAINE K	33	36	QUINONES, PATRICIA L	32	10	RASMUSSEN, ROBERT L & SHIRLEY A	3	24	RETTKE, ELIZABETH A & BRAD H	16	36
PRESBYTERIAN CHURCH,	16	25	QUIST, BRETT	29	36	RASMUSSEN, SHEILA J	20	12	RETZ, GERALD E	9	23
PRESBYTERIAN CHURCH,	5	6	QURESHI, JAVED M	25	34	RASMUSSEN, STEPHEN G	26	9	REUBEN JOHNSON & SON, I	9	26
PRESSLEY, HERMAN K & JOANNE M	23	16	QURESHI, JAVED M	27	28	RASMUSSEN, STEVEN G	1	28	REUILLE, DENNIS M & JANET I	27	20
PRESTON, ALBERT T	26	27	R			RASMUSSEN, VIRGIL I & RUTH I	23	30	REUILLE, JOANN E	25	32
PRESTON, ALBERT T & KATHLEEN L	26	27	RAABE, JOHN C	36	25	RASSBACH FAMILY, RICHARD R & SHIRLEY A	21	10	REUILLE, JOHN P & JUNE M	32	12
PRESTON, JOHN B	21	10	RAAFLAUB, DIANA L NELSON & JOHN R	20	12	RASSBACH, KATHLEEN J	11	2	REUILLE, NARCIS M & RUTH C	14	7
PRESTON, LYA	26	27	RAAFLAUB, PETER W	22	2	RASTETTER, RICHARD C & MARGARET H	16	25	REUILLE, THOMAS W & BOBBIE L	25	29
PRESTON, SCOTT A & MELISSA S	1	33	RAAS, DENNIS J & NANCY R	23	1	RATHE, JERALD A & SHARON	5	29	REUTEMAN, JOHN G & RUTH A	30	1
PRESTON, STEPHEN P	21	10	RAATZ, JACK L & AILEEN M	35	19	RAUFLAUB, DIANA L NELSON & JOHN R	21	7	REVAK, GUY B	26	36
PRESTON, STEVEN W &											

Ownername	Page	Sec	Ownername	Page	Sec	Ownername	Page	Sec	Ownername	Page	Sec
REVOIR, REYNOLD & CAROLE	11	18	ROADS,	5	12	RONCHI, DAVID E	28	4	ROUTH, JANE R	34	9
REVOIR, RICHARD L & ELISABETH A	23	1	ROADS,	4	28	RONCHI, DAVID E	34	34	ROUTH, R BRUCE	33	12
REYER, JACKIE A	25	26	ROADS,	3	36	RONCHI, JOHN D & ROBERTA A	34	33	ROUTH, R BRUCE & ANNA M	33	12
REYNOLDS, MARK D	33	10	ROADS,	4	2	RONCHI, JOHN D & ROBERTA A	34	34	ROUTLEY, KIM E	26	24
REYNOLDS, WILLIAM J & CAROLYN A	11	23	ROADWAY,	10	26	RONCHI, MATTHEW J & AMY C	34	29	ROUVINA, K	33	17
REYNOLDS, WILLIAM J & SUZANNE L	29	25	ROBARE, JANET L	33	15	RONCHI, MYRNA C	29	3	ROUX, DARYL A & DELORES R	16	25
RHEA, RICKIE E & DEBRA K	29	30	ROBARGE, LOWELL D	13	1	RONCHI, ROBERT & CLOYETTA	28	9	ROUX, KATHLEEN L	31	12
RHODES, JULIE A (ALBRIGHT)	34	31	ROBB, JOANNE G	22	9	RONCHI, ROBERT & JOHN	34	30	ROUX, STEPHEN M	31	12
RHODES, LEON	11	26	ROBB, JOANNE G & RONALD L	22	9	RONCHI, ROBERT J	29	27	ROWAN, PATRICK L & CAROL A	10	36
RHODES, LEON E	26	30	ROBB, KEVIN G & SUSAN C	23	1	RONCHI, TODD A	35	17	ROWAN, PATRICK L & CAROL A	4	1
RHODES, TROY A	28	28	ROBB, MICHAEL C & ANNE K	12	25	RONKAINEN, DEBORAH R	31	12	ROWE, DAVID & MARTHA	18	24
RHODES, WILMER J	16	35	ROBB, RONALD L & JOANNE G	22	9	RONKAINEN, DONALD E & BRENDA L	18	18	ROWE, DAVID J & ANNE M	23	1
RIBAUDO, TERRY L	27	3	ROBBINS, CHARLES & KATHLEEN A	16	26	RONN, ERNEST E & LEONA B	29	3	ROWE, JEFFREY J & DIANE L	29	12
RIBAULO, TERRY L	27	3	ROBEK, MARY F	17	19	RONN, RICHARD E & LILA M	34	12	ROWE, JULIE A	29	36
RICE, DAVID G	16	25	ROBEK, MARY F	28	9	RONN, RICHARD E & LILA M	39	36	ROWE, KEVIN L	17	18
RICE, DEAN H & SONIA A	33	20	ROBERS, BERNARD	7	32	RONN, RICHARD E & LILA M	40	22	ROWE, MICHAEL C & SARAH A	21	18
RICE, GLENN A	16	23	ROBERT J & MARY A BRAND, REVOCABLE TR	4	21	RONNESTRAND, JOHN F	11	3	ROWE, RANDALL J	16	26
RICE, GLENN A	16	25	ROBERTS, DONALD & PATRICIA	8	30	RONNING, DONALD L & DAPHNE J	12	33	ROWE, RANDALL J & DONNA M	10	3
RICE, LAURENCE K	16	25	ROBERTS, DOUGLAS L	12	34	RONNING, JAMES H	29	3	ROWE, RANDOLPH J & CAROLE J	31	12
RICE, LEANNE M	16	26	ROBERTS, GEORGE W & ROSE M	26	7	RONNING, LAURENCE A	40	34	ROWELL, JOHN	36	26
RICE, LEANNE MARIE	16	26	ROBERTS, JEAN M	19	5	RONNING, LAURENCE A	41	10	ROY, DARRYL W & DIANNA S	34	33
RICE, STEVE C & NANCY	1	33	ROBERTS, JEAN M	25	33	RONNINGEN, JOHN & JOANN	3	36	ROY, JAMES D & GLORIA D	16	27
RICH, COSMO A	26	3	ROBERTS, JOSEPH E	5	6	RONNINGEN, SCOTT	1	17	ROZELL, JAMES N & DEBRA	27	24
RICH, GLENYCE A	5	2	ROBERTS, LARRY D & MARTHA J	16	35	RONNINGEN, TIM	1	17	ROZELL, MELVIN	23	9
RICH, MARY E	28	11	ROBERTS, MYRON F	32	18	ROOKEY, ANTHONY D & SHARON M	32	22	ROZELL, TOM L & TERRI L	23	9
RICH, MICHAEL R & LORI J	29	36	ROBERTS, ROY D & JOAN B	16	27	ROOKEY, MICHAEL D	4	12	ROZINKA, NORBERT J & SUZANNE	17	18
RICHARD A GELDEN, REVOCABLE TRUST	11	29	ROBERTS, STEVEN G	20	19	ROOKEY, MICHAEL D & BETTE L	29	36	ROZOWSKI, JEFFREY M & JULIE A	12	11
RICHARDS, ANTHONY W & BARBARA J	28	2	ROBERTS, STEWART J	17	30	ROONEY, MARVIN L & MARTHA L	2	22	ROZSNAFSZKY, GEORGE	20	5
RICHARDS, ANTHONY W & BARBARA J	34	35	ROBERTSON, DAVE L	26	22	ROONEY, MICHAEL M & JAYNE E	17	18	ROZSNAFSZKY, GEORGE	20	8
RICHARDS, ANTHONY W & BARBARA J	28	2	ROBERTSON, ELVERA	4	17	ROONI, MITCH	29	35	ROZSNAFSZKY, GEORGE	26	32
RICHARDS, BECKIE L	20	12	ROBERTSON, ELVERA	4	16	ROOS, ANNA	9	12	RUBEL, EDWARD A	29	1
RICHARDS, JOSEPH V & SALLY M	34	35	ROBERTSON, SUSAN K	6	30	ROOT, RANDY A	3	36	RUBEL, JULIA R	30	8
RICHARDS, PATRICIA A (REDIGER)	21	18	ROBILLARD, MARK E & MARY C	28	1	ROOT, TODD D	9	12	RUBEL, PATRICIA J	25	11
RICHARDSON, EUGENE M & DEBRA A	33	22	ROBINSON, CHARLES W & EVA A	23	16	ROPP, KENNETH L	25	36	RUBEL, RICHARD J	11	33
RICHARDSON, LINDA A	11	34	ROBINSON, EDWARD J	33	8	ROPP, KENNETH L	26	31	RUCKA, MILAN L & MERCEDES M	22	14
RICHTMAN, ANN C	22	10	ROBINSON, WILLIAM C	18	33	ROSARIO, DAVID R	25	26	RUDD, PATRICK T & MARY R	3	25
RICKETT, DANIEL J & PAULA R	3	24	ROCHELLE-FLINT, BEATRICE	16	32	ROSCOVICH, RADO	33	9	RUDD, PATRICK T & MARY R	4	30
RICKHOFF, ALAN	4	23	ROCHON, DALE S & LYNN M	19	12	ROSE, CHARLES T & JOYCE B	18	25	RUDE, DANIEL A	31	12
RIDGELAND CLUB,	11	24	ROCHON, JOSEPH A & GINA R	16	24	ROSE, DALE F & PAMELA J	33	26	RUDE, DANIEL A & PAMELA A	31	12
RIECHERS, DANIEL J	16	24	ROCHWITTE, CHAD M	34	25	ROSE, DAVI & KATHRYN	12	26	RUDE, DANIEL A & PAMELA L	31	12
RIECKHOFF, JEROME L & MARY A	29	36	ROCK, GERALD S	20	12	ROSE, DONALD & JAMIE	23	19	RUDE, DANIEL A & PAMELA R	31	12
RIEDASCH, BRIAN & LINDA	29	27	ROCK, JOHN A	17	32	ROSE, EDW A & JUNE	18	13	RUDE, ERIC & SHERRI	31	12
RIEDASCH, BRIAN J & LINDA M	29	27	ROCK, STEPHANIE S	5	6	ROSE, EDWARD A & JUNE	18	13	RUDE, ERIC W & SHERRI L	31	12
RIEDASCH, LAWRENCE & BARB	29	11	ROCKING L RANCH, LESSEE	35		ROSE, FRED D & BETTY	33	32	RUDE, JENNIFER T	31	12
RIEDASCH, RICHARD W & JEAN M	21	14	ROCKWELL, WILLIAM H & DONNA M	11	2	ROSE, JAMES A & KAREN A	27	30	RUDNICK, IGNATZ	32	7
RIEDASCH, RICHARD W & JEAN M	21	23	ROCKY BROOK CAMP,	2	22	ROSE, JOHN & LORETTA	29	3	RUDOLPH, LENNY P	34	15
RIEDASCH, ROBERT R & LYNDA L	34	33	RODE, DAVID J	5	29	ROSE, JOHN R & LORETTA M	29	3	RUDOLPH, LESTER W & LOUISE	22	3
RIEDASCH, WILLIAM L	16	25	RODEMANN, WM E & LYNN L	5	29	ROSE, JOHN T & SHARON	33	15	RUECKER, BRUCE	29	33
RIEDASCH, WILLIAM V & LAUNA	16	25	RODEN, JAMES A & OPAL C	31	12	ROSE, JOHN T & SHARON R	33	15	RUELIN, ROGER M	21	2
RIEDASCH, WILLIAM V & LAUNA M	16	25	RODER, WILLIAM R & BETTY M	16	36	ROSE, PAMELA J	33	26	RUFFI, RANDOL L & SHARLA L	22	2
RIEDASCH, WILLIAM V & LAUNA M	28	9	RODGERS, WILLIAM C & JUDITH E	4	22	ROSE, RICHARD E & JENNIFER J	23	10	RUH, MARY M	25	35
RIEDEL, BENJAMIN D & MICHELLE L	5	30	RODRIGUEZ, BARRETT F & SHARON L	27	26	ROSE, TIMOTHY M	29	3	RUHMAN, NEIL	4	9
RIEDEL, THOMAS P & SUZANNE M	21	18	RODRIGUEZ, RUDOLPH S	2	18	ROSE, WAYNE	31	12	RUHMAN, SCOTT & COLLEEN	30	13
RIEDLE, KATHRYN J	7	33	ROE, BARBARA J & JENNIFER J	12	26	ROSEN, DIANE K	30	14	RUIZ, RONALD E	11	31
RIEGER, EVELYN J	5	2	ROE, CHARLES P & CONNIE M	32	34	ROSENBAUM, SCOTT D	26	9	RUIZ, RONALD E	12	33
RIES, TIMOTHY R	20	12	ROENITZ, WILLIAM & JOY	29	9	ROSENBLUTH TRUST,	33	15	RUMLER, PHYLLIS	18	25
RIESE, BRIAN	35	6	ROENITZ, WILLIAM C & JOY	29	9	ROSENBLUTH, ALICE E	33	15	RUMMEL, CLARENCE L & REBBECA A	22	36
RIESE, BRIAN H	35	6	ROESER, RICHARD M & DIANE L	3	27	ROSENSTIEL, DIANE K	17	18	RUMMEL, REBBECA A	16	25
RIKKOLA, KENNETH J & KRISTINE A	34	11	ROFFERS CONSTRUCTION, COMPANY INC	17	18	ROSENWINKEL, HEIDI L	34	24	RUNGE, ELEANOR V (WHIFFEN)	36	26
RINDAL, GERALD O & KATHRYN L	3	23	ROGERS, ANTHONY A	11	36	ROSENZWEIG, OLGA	4	15	RUNIONS, BARBARA J (WICKSTROM)	17	18
RINER, EDWIN L & BARBARA M	4	30	ROGERS, GEORGE E & STELLA	10	33	ROSEN, JAMES & MICHAEL	3	1	RUNIONS, BRADLEY C	17	18
RING, VON & JODI	22	24	ROGERS, GEORGE E & STELLA L	10	34	ROSIN, JAMES C	5	6	RUNIONS, GREGORY D	17	18
RINGELSTETTER, MARCELLA J	10	4	ROGERS, GILBERT D	23	24	ROSIN, JAMES C & MICHAEL J	4	6	RUNIONS, JAMES A & JACKIE	17	18
RINGELSTETTER, ROGER R	10	4	ROGERS, GILBERT D & MICHELE A	34	3	ROSIN, JAMES C & SHARON E	4	6	RUNIONS, JAMES A & JACQUELYN F	17	18
RINGELSTETTER, ROGER R & MARCELLA	10	4	ROGERS, JOHN D	23	24	ROSKO, CHRISTOPHER R	32	26	RUNIONS, JAMES A & JACQUELYN F	31	12
RINGELSTETTER, ROGER R & MARCELLA J	10	4	ROGERS, JOHN D	30	28	ROSKO, MAUREEN F (STARK)	33	15	RUNIONS, JAMES R	17	18
RINGSRED, ERIC J & DEBORAH K	26	4	ROGERS, JOSEPH D	5	35	ROSKO, SCOTT M	33	15	RUNIONS, JAMES R & MONICA	17	18
RINGSRED, ERIC J & DEBORAH K	26	5	ROGERS, JOSEPH D	5	36	ROSKO, SCOTT M & TRACI L	33	15	RUNIONS, KAREN L (BRIDGE)	29	35
RINGSRED, ERIC J & DEBORAH K	26	9	ROGERS, RUSSELL H	33	26	ROSKO, TAMMY M	33	9	RUNIONS, MARY K	20	26
RINNET, JULIA BURKE	29	2	ROGERS, THOMAS T	24	10	ROSS FAMILY TRUST,	35	22	RUNSER, PHILLIP J	19	19
RINNET, JULIA BURKE	35	21	ROGERS, THOMAS T	30	12	ROSS, CLINTON D & MARIE C	21	11	RUPORT, GERALD G & KAY E	26	27
RINTALA, DEBRA	27	20	ROGERS, TINA & JAMES	32	7	ROSS, CLINTON D & MARIE G	21	14	RUPORT, JEREMY J	20	12
RINTALA, STEVEN D & DEBBIE M	26	36	ROGGE, CATHERINE L	19	5	ROSS, DANIEL & LINDA	27	29	RUPPE, JOHN T & TRACY J	34	14
RINTO, JEFFREY M & WILHELMINA M	33	29	ROGGE, DEAN T & SUSAN R	21	15	ROSS, DANIEL BERT	27	29	RUPPE, JOSEPH T	29	36
RIORDAN, SANDRA E	30	27	ROGGE, DEAN T & SUSAN R	28	22	ROSS, DENNIS E & NANCY L	30	13	RUPPERT, DOUGLAS E	33	7
RIPPIE, TIMOTHY G & STEPHANIE J	22	23	ROGGE, JAMES W	19	8	ROSS, DONALD	21	15	RUPPERT, DOUGLAS E	33	8
RISBERG, RAYMOND A & MARLENE M	23	12	ROGGE, JAMES W	19	9	ROSS, GARY D & SUSAN G	17	18	RUPPERT, DOUGLAS R	33	7
RISDAL, EUGENIE R & NORTON W	34	25	ROGGE, NANCY M	19	9	ROSS, HELEN E	21	22	RUPPERT, LA MONT	33	7
RISHEL, RUSSELL W & JOYCE A	4	26	ROGNRUD, MARY	31	12	ROSS, JAMES M & SUZANNE M	17	19	RUPRECHT, MICHELLE L	12	26
RISLER, EUGENE & BARBARA	16	26	ROGOWSKI, JOHN	4	31	ROSS, MARIAN	32	30	RUSCH, JOHN J & CAROLE R	12	25
RISLER, RICHARD A & KATHLEEN L	4	2	ROGOWSKI, JOHN D	4	31	ROSS, MICHAEL J	10	18	RUSK, BRIAN J	33	10
RISLEY, ROGER T	34	28	ROGSTAD, GARY & CHERYL	29	14	ROSS, MICHAEL J & DAWN M	29	34	RUSK, BRIAN J & PAMELA J	22	1
RISNER, KENNETH M & IMOGENE M	1	29	ROGSTAD, GARY & CHERYL	30	4	ROSS, MRS WAYNE	26	25	RUSK, IRA & HELEN	29	31
RISTRUM, ELAINE B	7	36	ROGSTAD, GARY F	30	9	ROSS, QUINTON D	21	14	RUSS, JAMES A & MARSHA J	18	35
RITCHIE, CHARLES & LORI M	26	25	ROGSTAD, TERRANCE J & DEBRA A	29	22	ROSS, QUINTON D,	21	14	RUSSELL, ALBERT & ALICE	28	18
RITCHIE, DENNIS W & DIANE L	25	13	ROGUS, JOHN	11	29	ROSS, STEVEN S	27	27	RUSSELL, DANIEL S	20	30
RITCHIE, JAMES SERL	20	13	ROHDE, MICHAEL	2	17	ROSS, TIM & TERRY	21	15	RUSSELL, GEORGE & GALE	4	7
RITCHIE, JAMES SERL	21	15	ROHDE, THOMAS M	4	31	ROSS, TIMOTHY P	20	15	RUSSELL, HOWARD B	16	36
RITCHIE, JAMES SERL	21	21	ROIJUM, GARY E	33	15	ROSS, WILLIAM J & JUDITH A	20	12	RUSSELL, JANE L	16	27
RITCHIE, JAMES SERL	27	20	ROLANDSON, JEFFREY	34	31	ROSSEAU, MARIE F	27	14	RUSSELL, R E	23	16
RITCHIE, JAMES SERL	39	31	ROLANDSON, ROBERT D & ELIZABETH	28	22	ROSSITER, JOHN H & ELINOR I	6	4	RUSSELL, ROBYN J	32	33
RITCHIE, JAMES SERL	4	16	ROLLWAGEN, DAVID E & ANNE T	12	25	ROSSMANN, THOMAS B	35	24	RUSSELL, ROBYN J & DANIEL S	21	3
RITCHIE, LORI A	26	25	ROLNIK, DAVID G	12	26	ROSSMEISL, DAVID A & MARY L	4	9	RUSSENBERGER, BERNARD J & BARBARA A	16	25
RITCHIE, LORI A	28	31	ROLSON, DENNIS	25	25	ROTH, BRUCE	41	28	RUSSOM, RICHARD K	32	33
RITSCH, DAVID J & LYNDA J	33	23	ROLSON, JEFFREY S	26	6	ROTHAMEL, JOHN A & MARY ANN	16	36	RUST, LELAND W	27	26
RITZINGER, DEBORAH A	29	17	ROLSON, ROBERT	25	26	ROTHSCHADL, ROBERT D	26	25	RUTHERFORD, CHARLES E	25	12
RIVARD, EDWARD F & ALICE F	16	25	ROLSTAD, DUANE	22	26	ROUBINEK, LOIS J	31	12	RUTHERFORD, THOM & JULIE	29	36
RIVARD, FRANCIS R & SHAWN	16	25	ROLSTAD, JACK D & DAWN M	22	27	ROUFS, JAMES F & GEORGE R	4	31	RUTHERFORD, TOM H & JEAN W	22	1
RIVARD, ROBERT J & TERESA M	32	10	ROMANS, ROBERT C & JEAN L	17	17	ROULSTON, RALPH & NANCY	27	36	RUTLEDGE, GARY R & JANET M	29	1
RIVERSIDE CEMETERY,	32	9	ROMANS, SANDRA L	22	2	ROULSTON, RALPH M & ROBERT D	34	7	RUTLEDGE, THOMAS & PAUL	4	6
RIVORD, ALBERT A	33	31	ROMBERG, JOHN A	30	28	ROULSTON, ROBERT D	33	12	RUTTER, PAUL & JENNIFER	10	8
RIVORD, ALLEN G & JEAN A	33	30	RON COOK MINISTRIES INC,	4	1	ROUNSVILLE, RALPH L & JEANNE L	28	1	RUJD, JOYCE A	33	33
RIVORD, LAWRENCE A	33	30	RONCHI, ANTHONY T & MARJORIE L	33	25	ROUNSVILLE, ROLAND & DORTHEE	28	1	RUZIC, JERRY	31	12
RIVORD, RICHARD M & KARA E	32	35	RONCHI, ANTHONY T & MARJORIE L	34	33	ROUSE, STANLEY A & JOANN	5	12			

Ownername	Page	Sec	Ownername	Page	Sec	Ownername	Page	Sec	Ownername	Page	Sec
RYAN, EDWARD A & JANE A	17	31	SAMARZIA, NATHAN M & HEIDI M	21	22	SCHAEFER, RICHARD R	17	27	SCHMITT, BARBARA M (BOUNTING)	3	22
RYAN, EUGENE E	32	33	SAMPSON, DARLENE K	16	25	SCHAEFER, RONALD V & JOAN M ANDERL	5	13	SCHMITT, GERALD W & JUDITH C	26	36
RYAN, JOSEPH J & LYNNE M	30	30	SAMPSON, JAMES R	23	1	SCHAEFFER, ELIZABETH A	18	28	SCHMITT, MARILLA L	4	2
RYAN, THOMAS J	27	21	SAMPSON, JAMES R	27	3	SCHAEFFER, ELIZABETH A	18	33	SCHMITT, THOMAS M & BARBARA J	10	8
RYBA, BENJAMIN J & KENNETH M	12	26	SAMPSON, JOHN C	16	26	SCHAEFFER, GORDON A	18	27	SCHMITZ, DONALD L & ALMARA M	9	19
RYDBERG, ALVIN J & DOROTHY M	16	35	SAMPSON, JOHN E & ROSEMARY	17	17	SCHAFFER, JEAN H	11	33	SCHMITZ, DWAYNE D & CYNTHIA J	31	24
RYDBERG, JEREMY J	30	13	SAMPSON, JON C & FAY M	27	29	SCHAFFER, MONTE R & AMY C	30	1	SCHMITZ, EUGENE	4	36
RYDBERG, MICHAEL N	26	25	SAMPSON, RICHARD C	27	10	SCHAFTER, COLLEEN K	30	29	SCHMITZ, EUGENE	5	31
RYDER, MATTHEW & KELLY	4	22	SAMUELS, STANLEY	30	6	SCHALLER, LARRY & DOREEN	23	24	SCHMITZ, EUGENE E	4	36
RYGG, JASON R & JENNIFER M	34	30	SAMUELSON, CHARLES W	29	27	SCHALLER, LARRY L & DOREEN	23	24	SCHMITZ, GREGORY W & JOAN E	9	13
RYGG, RICHARD D & LORETTA	28	20	SANDA, DAVID A & CHERYL A	26	22	SCHALLER, LARRY L & DOREEN	29	35	SCHMITZ, JAMES J & ROSEMARY E	4	29
RYNES, JACOB	11	31	SANDA, DAVID A & CHERYL A	26	24	SCHALLER, LARRY L & DOREEN	5	6	SCHMITZ, JEFFREY L & SUSANN	10	5
RZESZUTKO, ALLAN P	3	25	SANDA, LEO A & VIOLET	33	35	SCHALLER, LARRY L & DOREEN K	23	24	SCHMITZ, JOAN & GREGORY	16	36
S			SANDA, SUSAN E & DAVID P	26	11	SCHALLER, WALTER W	23	24	SCHMITZ, JOSEPH & MICHAEL	29	30
SAARI, ANDREW D	28	5	SANDA, WILLIAM & SANDRA	20	31	SCHALLER, WALTER W	29	35	SCHMITZ, JOSEPH W & MICHAEL R	9	13
SAARI, ANDREW D	28	6	SANDEEN, JAY R	23	16	SCHARTE, ARTHUR J	20	12	SCHMITZ, NICHOLAS M & JULIE A	9	24
SAARI, ANDREW R & BECKY J	26	4	SANDERS, CECIL	12	26	SCHAUB, WILLIAM L & JANE L	3	23	SCHMUDE, KURT L & LAURIE A	29	19
SAARI, ARNOLD M & LILA R	35	11	SANDERS, CLIFTON J	27	32	SCHAUER, THOMAS	1	9	SCHNEEBERGER, GLENN F	30	14
SAARI, BRIAN A	35	11	SANDERS, JON E	16	26	SCHUCK, PATRICIA M	11	18	SCHNEIDER, DANIEL A & J PETER	18	14
SAARI, DALE & DONNA	29	10	SANDERS, JON T & JESSICA M	20	17	SCHUEF, JOHN I & RUTH A	4	31	SCHNEIDER, DANIEL A & JOANN	18	14
SAARI, DALE E & DONNA J	30	6	SANDERS, SCOTT E & ERIN R	26	33	SCHUEIDT, THOMAS F	22	28	SCHNEIDER, JACQUELINE A	11	26
SAARI, DALE E OR DONNA J	30	6	SANDERS, THOMAS H & PATRICIA A	19	30	SCHULDROUP, JON W & JUDITH K	23	1	SCHNELL, DAVID A & JANET	1	28
SAARI, DANNY R	41	15	SANFORD, RONALD G & JOAN R	11	8	SCHULDROUP, ROGER A	23	1	SCHNELL, DAVID A & JANET D	1	33
SAARI, DANNY R & KAY F	35	11	SANFORD, TOM & KAREN	18	5	SCHULDROUP, RONALD	29	36	SCHNELL, DAVID A & JANET D	1	32
SAARI, DARYL M & PATRICIA	35	8	SANDOR, TIMOTHY J & ADELINE M	32	14	SCHULDROUP, EUGENE A & SHIRLEY L	23	9	SCHNELL, JANET DAILEY	1	31
SAARI, DAVID J & ALICE R	35	12	SANDOVAL, JORGE A & PHAM T	29	2	SCHULDER, FRIEDA	26	19	SCHNEPP, CURTIS E	41	13
SAARI, DONALD M	35	14	SANDOVAL, RICARDO J & GAYANN A	30	6	SCHULDER, FRIEDA	26	30	SCHNEPPER, ANDREW	34	34
SAARI, DONALD M & BERNADA K	18	36	SANDRA J MCGUIRE/JOANNE, K BALLARD TR	34	7	SCHULLER, PATRICK E & GERALDINE K	4	26	SCHNEPPER, CHARLES S	36	21
SAARI, DUANE & ADELAIDE	29	3	SANDSTROM, DEAN P	5	29	SCHUMENAUER, DAVID H & TODD M	3	23	SCHNEPPER, CHRISTOPHER A & JULIE A	35	20
SAARI, DUANE L	35	12	SANDSTROM, PAUL VERNON & JODY MARIE	30	13	SCHUMENAUER, DOUGLAS P & VICTORIA L	9	35	SCHNEPPER, THOMAS W	35	19
SAARI, ERNEST E & LILLIAN	29	3	SANDSTROM, RAY H	1	34	SCHUMENAUER, FRANCIS & EDNA	3	36	SCHNEUR, RICHARD E	21	7
SAARI, FELIX K	30	13	SANDSTROM, RAYMOND A	40	28	SCHUMENAUER, KEITH	9	23	SCHNIDER, JOHN	5	11
SAARI, GARY & GAIL	29	2	SANDY, CHRISTOPHER J	35	34	SCHUMENAUER, KEITH T	9	23	SCHNIDER, ROBERT & MARLYCE	5	11
SAARI, GARY & GAIL	29	11	SANFORD, CHARLES W & KAREN M	16	13	SCHUMENAUER, NICHOLAS A	4	26	SCHNIDER, ROBERT L & MARLYCE F	5	11
SAARI, GARY R & GRANT R	35	3	SANFORD, CHARLES W & KAREN M	16	26	SCHUNDLER, MARY J	32	7	SCHNUCKLE, RICHARD A & ELIZABETH K	18	35
SAARI, MATTHEW J	35	15	SANFORD, D P	33	15	SCHURER, DANIEL & BRENDA	40	31	SCHOCH, AUDREY L	16	26
SAARI, MELISSA S	27	15	SANFORD, JAMES A	17	18	SCHERZ, DENNIS A & MARSHA L	23	12	SCHOCH, PAUL A	27	35
SAARI, MICHAEL S	29	24	SANFORD, RICHARD C & LOIS	21	25	SCHUEFELI, MICHAEL J & JULIE L	29	12	SCHOCH, PAUL R & CAROL C	29	25
SAARI, OBERT A	40	28	SANITARY NORTHWOODS, REFUSE DISPOS	28	1	SCHULMAN, CARL C	21	18	SCHOCH, PAUL R & CAROL C	30	32
SAARI, OBERT A & SUSAN L	40	21	SANKKEY, KYLE T & DEREK M	6	4	SCHICK, STEVEN A	34	8	SCHOELZEL, DANIEL A & SUSAN M	17	18
SAARI, OBERT A & SUSAN L	40	28	SANTANGELO, RAYMOND & ROBERTA	5	29	SCHIEFFELBEIN, TROY A & HEIDI L	32	10	SCHOENFELD, ALLEN	12	36
SAARI, PAUL M	36	19	SANTEFORD, PETER P & COLLEEN M	12	26	SCHIEFFER, JOHN N & BURNETTE H	3	24	SCHOLER, TERRY W & JILL R	26	1
SAARI, RAYMOND & JEAN	29	3	SANTORI, EDWARD J & MARILYN	23	1	SCHIEFFER, JOHN P & MICHAEL D	3	24	SCHOLER, FRED	33	8
SAARI, RAYMOND A & CYNTHIA	10	1	SANTORI, STEVEN E & MARY B	40	22	SCHIEK, KEVIN C & DEBORAH L	28	23	SCHOLZ, DURWOOD J & SHEILA L	20	6
SAARI, RAYMOND A & CYNTHIA A	10	1	SAPIK, JEROME E & CINDY J	34	33	SCHIESSER, MICHAEL J & CAROL A	32	10	SCHOMMER, DONALD	16	24
SAARI, RAYMOND M & JEAN	29	3	SAPPINGTON, GARY & LENORE	34	5	SCHIFF, MICHELE	34	14	SCHOMMER, JEFFREY A & JUNE A	12	26
SAARI, RAYMOND M & JEAN H	29	3	SAPPINGTON, LENORE J	34	4	SCHIFF, RICHARD D	34	15	SCHONDELMAIER, WILLIAM H & BARBARA A	30	13
SAARI, RICKY E	40	30	SARAZEN, MICHAEL T	9	22	SCHIFF, RODNEY A	34	12	SCHOOB, JOHN W & KATHERINE B	11	29
SAARI, RICKY E	27	23	SAREMBA, SCOTT P	23	2	SCHIFF, RODNEY A	34	13	SCHOOL DIST OF MAPLE	30	15
SAARI, RICKY E	4	1	SARKO, KALMAN H & GRACE J	28	8	SCHIFF, RODNEY A	34	14	SCHOOL DIST OF SUPERIOR	19	12
SAARI, ROY J & BETH A	28	19	SARONA CLUB INC.	11	27	SCHIFF, RONALD J & DOROTHY E	34	12	SCHOOL DISTRICT #2, TOWN OF WASCOTT	4	25
SAARI, SUSAN L	40	21	SARVELA, ROBERT M & PAMELA M	23	2	SCHIFF, RONALD J & DOROTHY E	35	16	SCHOOL DISTRICT #3,	29	2
SAARI, SUSAN L	40	28	SATHER, BRENT J	16	25	SCHIFF, SHANE	34	16	SCHOOL DISTRICT OF MAPLE,	28	9
SAARI, THOMAS A	35	9	SATHER, JO	33	15	SCHIFF, SHANE S & PATRICIA E	29	26	SCHOOL DISTRICT OF MAPLE,	29	4
SABBANN, JEAN L & ROBERT B	41	34	SATHER, KEITH J & BARBARA	16	25	SCHIFFELBEIN, ALAN D & ELIZABETH J	36	12	SCHOOL DISTRICT OF MAPLE,	35	34
SABBANN, ROBERT B & JEAN L	41	32	SATHER, KORI A & BRENT J	27	34	SCHILLER, BRUCE	4	5	SCHOOL DISTRICT OF MAPLE,	35	35
SABIN, BETTE J	20	7	SATHER, TOM R	26	34	SCHILLER, CHARLES D & SANDRA K	4	31	SCHOOL DISTRICT OF MAPLE,	36	30
SABYAN, MICHAEL T	20	8	SATTER, RYAN D	28	4	SCHILLER, MARLYS A (TUURA)	34	7	SCHOOL DISTRICT OF MAPLE,	29	4
SACHSE, THOMAS G	21	5	SAUNDERS, EVELYN M	17	19	SCHILLER, ROGER	22	35	SCHOOL DISTRICT OF SUPERIOR	32	26
SACK, DANIEL J	4	31	SAUNDERS, RONALD C	5	6	SCHILLER, ROGER	22	34	SCHOOL DISTRICT,	35	6
SACKETT, JAMES E & LORI A	25	36	SAUNDERS, RONALD C & HELEN	5	6	SCHILLER, ROGER L	21	22	SCHORIK, FRANK & CAROL	22	23
SACKETTE, KAREN S	20	13	SAUNDERS, TERESA A	21	10	SCHILLING, KAREN R	4	30	SCHORIK, PAUL M KLINE & KIM R	10	10
SADEK, JOSEPH F	5	32	SAURER, GUST	32	7	SCHILLING, NATHANIEL E & ERIN M	27	3	SCHORR, ELLEN R	27	31
SADENWASSER, TRACY L & STANLEY R	34	32	SAUTER, TIMOTHY J	23	1	SCHIMPF, JOHN H & CHERYL L	26	27	SCHORR, GEORGE F	27	31
SADOWSKE, JAMIE	2	6	SAUTER, TIMOTHY JAMES	23	1	SCHINDLER, GERALD & ARLEEN	17	31	SCHORR, GEORGE F & COLLEEN M	27	31
SAFARI WHITE TAIL RESORT, LLC	4	34	SAVAGE, DUWAYNE	34	28	SCHINDLER, KENNETH C & IONE M	11	18	SCHOUVILLER, NICHOLAS D & LISA M	12	35
SAFARI WHITE TAIL RESORT, LLC	4	35	SAVAGE, DUWAYNE R	34	26	SCHINDLER, MATTHEW J	12	35	SCHRAMKE, MICHAEL D & PAMELA S	34	10
SAGE, DOUGLAS B	34	9	SAVAGE, DUWAYNE R	19	36	SCHINGLEDECKER, JAMES E	17	18	SCHRAMM, ROGER D & GEORGIA A	4	12
SAIKO, JOAN & GREGORY	33	22	SAVAGE, MICHAEL & KARIN	12	24	SCHINGLEDECKER, JAMES E & ANNA J	17	18	SCHRANK, A W & R L	6	18
SAILLARD, PIERRE & BARBARA C	33	35	SAVAGE, MICHAEL M & KAREN S	12	24	SCHINTZ, R	34	31	SCHRAUFNAGEL, DONALD R & DENISE K	27	30
SAJEC, CARL R	31	12	SAVAGE, PATRICK W	36	26	SCHIPPERS, DAVID P & JACQUELIN J	4	36	SCHRECK, MICHAEL G	11	35
SAJEC, LAWRENCE	31	12	SAVOY, DENNIS L	22	10	SCHIPPERS, DAVID P & JACQUELIN J	4	35	SCHRICHER, JAMES A & JEAN E	10	27
SAJEC, VICTOR	31	12	SAVOY, DENNIS L	22	11	SCHLACKS, ERIC L & DEBORAH D	20	13	SCHROEDER, GARETT M	27	30
SAJEC, VICTOR & JILL A	31	12	SAVOY, SCOTT & LISA	22	10	SCHLAIS, EDWARD M	27	30	SCHROEDER, HARRY & GARY	36	5
SAKAYAN, MELINDA & GEORGE G	17	29	SAVOY, SCOTT R	22	10	SCHLECK, GRACE A	33	8	SCHROEDER, JEFFREY P	27	19
SAKELLARIS, NICK	35	17	SAVOY, SCOTT R	22	11	SCHLECK, JOHN C	4	2	SCHROEDER, KENT R & ELAINE	29	8
SAKER, DAVID C & PATRICIA A	29	36	SAWYER, ANSEL P & MAXINE	4	19	SCHLEICHER, DAVID L & MONA M	3	36	SCHROEDER, KENT R & ELAINE F	29	8
SALAMENDO, LUCILLE A	3	36	SAWYER, MATTHEW J	39	25	SCHLENDER, DANIEL H	36	1	SCHROETTER, DELON K & TEMPLE A	4	31
SALAZAR, RICHARD & RAMONA	35	18	SAWYER, MATTHEW J	39	36	SCHLICHTING, TIMOTHY H	20	30	SCHROFER, GORDON L & MARILYN J	3	24
SALEMINK, EARL W	33	9	SAWYER, PAUL	1	1	SCHLIEMANN, DANIEL L & JODY A	18	35	SCHROM, LYNNE S	17	29
SALINE, MELVIN D	21	4	SAWYER, THOMAS J & LINDA S	10	27	SCHLOSSER, ROBERT J & TAMMY A	15	25	SCHUBERT, KARL H	3	36
SALISBURY, LYNDA & LAMONT	35	10	SAXE, VERNON E & KATHERINE	34	22	SCHMID, JAMES & LORRAINE M	32	10	SCHUCH, CHARLES E	36	25
SALLY A SMITH, JEFFERY CHRISTENSEN &	3	27	SAXUM, AMY W & TODD G	33	15	SCHMID, JAMES F	19	2	SCHUETTE, KATHLEEN M	12	36
SALMELA, JOHN M & DONNA J	29	35	SAYLER, LLOYD H	25	9	SCHMID, JAMES T	25	36	SCHULLO, DAN S	22	32
SALMEN, JOAN M & DONALD	17	29	SAYLES, GARY R	33	32	SCHMID, JAMES T	31	25	SCHULLO, JERRY	8	36
SALO, DANIEL L & PATRICIA A	33	9	SBONIK, THOMAS P	18	33	SCHMID, JAMES T	19	1	SCHULTE, CYNTHIA A	17	27
SALO, DEAN A & JOANNE M	27	27	SBONIK, THOMAS P & CHERYL L	18	33	SCHMID, JAMES T	31	36	SCHULTZ FAMILY TRUST,	18	36
SALOMAKI, BECKY J	6	4	SBONIK, THOMAS P & SHERYL L	18	33	SCHMID, JAMES T & KATHI A	31	36	SCHULTZ, ARDELL	9	15
SALOMAKI, ROGER & BONNIE	29	35	SCACCIA, JOSEPH V & LINDA S	30	13	SCHMID, VICTORIA M	19	2	SCHULTZ, BERNARD	19	11
SALOMAKI, ROGER A & BONNIE	29	35	SCACCIA, JOSEPH V & LINDA S	30	14	SCHMIDT, ANNE M	22	22	SCHULTZ, BERNARD H	19	10
SALOMAKI, THOMAS & MICHAEL	29	3	SCANLON, JENNIFER I	26	11	SCHMIDT, BRIAN E & IRENE M	26	31	SCHULTZ, BERNARD H	19	11
SALUS, CATHRYN M	33	15	SCANNELL, JUNE A (VAN VORST)	4	31	SCHMIDT, ERIC G	5	29	SCHULTZ, CLIFFORD G	20	31
SALUS, LEONARD D & CATHRYN	22	13	SCARBROUGH, SHANE & JANETTE	25	9	SCHMIDT, FRED & ADELINE	23	9	SCHULTZ, DOUGLAS J	17	19
SALVESON, D SCOTT & ROBERTA L	26	20	SCEIRINE, KENNETH G	32	32	SCHMIDT, GARY J & CARLOTTA	29	23	SCHULTZ, DOUGLAS J	14	18
SALVESON, D SCOTT & ROBERTA L	26	21	SCOGUSTER, JAMES E & ANNE M	29	35	SCHMIDT, GARY J & CARLOTTA E	29	25	SCHULTZ, DWANE R & DELORES	23	12
SALVESON, GARY C	16	1	SCHAAF, MICHAEL & GWEN	1	32	SCHMIDT, GARY J & CARLOTTA E	29	36	SCHULTZ, ELIZABETH J	5	1
SALVESON, GARY C	16	25	SCHAAF, MICHAEL J & GWEN M	1	32	SCHMIDT, HERBERT C & RUTH A	22	10	SCHULTZ, FRANK T & INA M	30	2
SALVESON, GARY C	16	26	SCHAAPVELD, KEVEN J & LAURIE L	40	33	SCHMIDT, JOSHUA J	29	25	SCHULTZ, GARY & JEAN	11	25
SALVESON, JAMIE			SCHAAPVELD, KEVIN J & LAURIE L	40	33	SCHMIDT, JUDITH E	23	24	SCHULTZ, GLENN L	14	7
SALVESON, JAMIE			SCHAAPVELD, STEVEN D	40	29	SCHMIDT, LOIS L	16	27	SCHULTZ, KATHLEEN & PAUL	16	25
SALVESON, RICHARD D & TRACY L	16	26	SCHAAPVELD, STEVEN D	40	32	SCHMIDT, MATTHEW A	29	23	SCHULTZ, LAWRENCE M	18	36
SALVESON, WILLIAM	17	18	SCHACHT, JEANNE E	30	28	SCHMIDT, PEGGY L & THOMAS H	8	33	SCHULTZ, M	2	2

Ownername	Page	Sec	Ownername	Page	Sec	Ownername	Page	Sec	Ownername	Page	Sec
SCHULZ, CARL R	13	1	SERRE, LESTER V	39	32	SIELAFF, EDWARD R	26	11	SLOVICK, SUSAN K	22	27
SCHULZ, DAVID N & AMY L	30	31	SEVERANCE, RAY L & DANIEL	33	11	SIELER, ROBERT J & CYNTHIA L	33	27	SLOWIAK, GREGORY J & TAMARA J	4	31
SCHULZ, JEROME V & MICHELLE A	31	12	SEVERIN, DAVID L	33	36	SIEBSZEN, MICHAEL E	21	3	SLOWINSKI, ROBERT J & CAROLYN T	34	18
SCHUMACHER, DELWIN H	33	26	SEVERIN, LYLE	33	15	SIEVERT, SANDRA E	4	31	SMALL TOWN FOODS INC.	16	25
SCHUMACHER, LESLIE & BEVERLY	17	31	SEVERIN, LYLE & KAY	33	26	SIEVERT, STUART E	3	24	SMART, LUCINDA J	26	27
SCHUMACHER, LESLIE & BEVERLY	26	21	SEVERIN, LYLE J	33	15	SIGAFUS, JULIE A	34	31	SMART, WILLIAM B & MARIAN B	18	13
SCHUMACHER, LESLIE E & BEVERLY A	17	31	SEVERIN, NORMAN	33	26	SIGFRIDS, JAMES A & JANE E	34	32	SMEAD, NANCY M (PUTMAN)	4	21
SCHUMACHER, LESLIE E & BEVERLY A	4	2	SEVERIN, RICHARD O	27	35	SIGURNJAK, R	33	9	SMEBAK, CORDELL	33	25
SCHUMACHER, ROBERT & SUSAN	33	36	SEVERSON, ROBERT L	27	32	SITTER, ROSS A & TERRI K	27	35	SMEDEBERG, JOHN E & LINDA L	31	1
SCHUMACHER, SCOTT D & DENNIS	36	36	SEVERSON, DENNIS F & CYNTHIA A	18	33	SIKORSKI, EUGENE C	14	6	SMEDEBERG, JOHN E & LINDA L	39	35
SCHUMACHER, TERRY L	31	26	SEVERSON, DENNIS R	28	20	SIKORSKI, JERRY E & THERESA M	2	18	SMEDEGARD, JAMES R	32	10
SCHUMAN, LINDA & CHERYL	23	12	SEVERSON, ERIC M	27	34	SIKORSKI, JERRY EUGENE	2	13	SMET, DENNIS & MARY	36	12
SCHUMANN, ROBERT L & DORIS C	23	12	SEVERSON, GILBERT M & SALLY A	21	4	SIKORSKI, JERRY EUGENE	2	14	SMET, DENNIS & MARY L	36	1
SCHURMAN, DOUGLAS M & GENAVIVE I	16	14	SEVERSON, GILBERT M & SALLY A	27	3	SILBERG, CAROL M	34	26	SMET, DENNIS & MARY L	36	12
SCHURTER, WM B & LINDA L	16	25	SEVERSON, HAROLD R	12	4	SILER, DANIEL J	35	6	SMET, DENNIS F & MARY L	36	12
SCHUSTER, GORDON	3	12	SEVERSON, JAMES F	35	35	SILHAN, EDWIN C	32	18	SMETAK, SCOTT J & STEPHANIE A	33	27
SCHUSTER, GORDON L	3	11	SEVERSON, LAURA L	35	34	SILVERNALE, PATRICIA A	19	3	SMETANA, PAUL A & JAYNE M	19	9
SCHUSTER, GORDON L	3	14	SEVERSON, MICHAEL M	31	24	SILVERNALE, WILLIAM C & ROBIN J	19	7	SMIDGEN, L.P.	19	7
SCHUSTER, JAMES E	29	36	SEVERSON, MICHELE	27	3	SILVERNESS, RANDALL M	33	30	SMILANICH, MICHAEL	31	33
SCHUYLER, STEVEN R & BARBARA E	16	24	SEVERSON, THOMAS & KAREN	27	3	SIMBERG, VICTOR	32	7	SMITH PROPERTIES LLP.	12	1
SCHUYLER, STEVEN R & BARBARA E	27	30	SEXTON, DALE A & MARGARET	1	5	SIME, RONALD O & FRANCES J	4	31	SMITH PROPERTIES LLP.	12	12
SCHWANTES, KIM A	16	32	SEXTON, DALE A & MARGARET A	1	5	SIMENSON, JEFFERY S	16	2	SMITH, ALVIN E & JOYCE R	16	31
SCHWARTZ, LESTER W	33	23	SEXTON, MARGARET A	16	16	SIMENSON, MARK S	16	2	SMITH, ARTHUR D	19	30
SCHWARTZBAUER, MICHAEL W	33	17	SEYLER, DOUGLAS J	27	5	SIMMONS, JOHN & JACKI	28	2	SMITH, BRADY S	16	26
SCHWARTZMAN, BRADLEY W & KRISTINE C	32	28	SHABERT, JAMES E & ROBIN O	32	10	SIMMS, ROBERT E	33	22	SMITH, BRUCE C	16	36
SCHWEIGER, JOHN F	17	18	SHAFFER TRUST, KURT S	4	9	SIMON, EDW G & PHYLLIS & EDW J	4	28	SMITH, CARMEN G	11	31
SCHWEIKERT, CHARLES A & HAZEL J	32	34	SHAFFER TRUST, KURT S	4	16	SIMON, THOMAS J & ELLEN M	23	15	SMITH, CAROL	34	28
SCHWEIKERT, NANCY J & DAVID W	28	3	SHAFFER, STEPHEN	7	33	SIMONS, CLARENCE R	22	6	SMITH, CAROL J	16	36
SCHWEIKERT, SCOTT A & CATHERINE A	32	27	SHAFFER, WAYNE E & CAROLE S	33	29	SIMONS, JENNIFER L & BRIAN M	23	14	SMITH, CHARLES E	16	34
SCHWELLENBACH, JUDITH	3	26	SHAFFER, ERIC R & LINNAE A	33	22	SIMONS, RANDY J	22	6	SMITH, CHARLES E	14	6
SCHWINGHAMMER, JAMES H	29	36	SHAFFER, KAY & WILLIAM C	18	13	SIMONSON, DERRICK D & CAROLINE C	19	3	SMITH, CHRISTINE A	16	26
SCHWIRTZ, FRANKLIN G	22	3	SHAFFER, TERRANCE A	4	2	SIMONSON, ERIC & TEREASA	28	35	SMITH, CODY E & LAUREL E	28	8
SCLAVI, CLAUDINE M	33	32	SHAND, JOHN R & LOUISE M	2	31	SIMONSON, JON & BERNADETTE	14	18	SMITH, CRAIG T & CAROL L	4	1
SCLAVI, JOSEPH & RHONADA	35	35	SHANE, JILL M & DAVID J	28	1	SIMONSON, JON M	20	19	SMITH, DAN C & GRACE J	16	34
SCLAVI, MARK A & CATHERINE A	18	25	SHANNON, RAYMOND D	40	33	SIMONSON, JON M & PAUL	19	3	SMITH, DANIEL P & LINDA M	29	35
SCLAVI, RICHARD P	26	15	SHANNON, SHIRLEY	10	3	SIMONSON, LYNN K	27	35	SMITH, DARRELL & PAMELA	25	9
SCORE, DANIEL A & SALLY M	9	20	SHARON, BRIAN L & TAMARA M	21	21	SIMONSON, MARK L & LYNN K	28	31	SMITH, DAVID B	23	16
SCOTT, BERNARD C	26	31	SHARON, PAUL J & VICKIE D	22	5	SIMONSON, MATTHEW P	25	32	SMITH, DAVID L & DONETTE R	22	27
SCOTT, BRUCE D & JUDITH R	14	17	SHARP, MICHAEL T & LINDA P	26	33	SIMONSON, PAUL & JON M	19	3	SMITH, DAVID S	31	12
SCOTT, BRUCE D & JUDITH R	14	18	SHARP, WILLIAM J & ELIZABETH	16	24	SIMONSON, RASMA SAULCERITE	26	3	SMITH, DAVID T	2	4
SCOTT, D ALAN & JEANNE A	4	25	SHARP, WILLIAM J & MICHAEL T	16	24	SIMPSON, ELMER R	10	3	SMITH, DENNIS E & PEGGY S	10	3
SCOTT, JEFFREY A	4	33	SHARP, WILLIAM J & TIM	16	24	SIMPSON, GREGORY W & AMY B	29	26	SMITH, DENNIS J	23	12
SCOTT, LAURIE A	23	2	SHARPE, RICHARD J & AUDRA	16	25	SIMPSON, JAMES M & PEGGY A	3	36	SMITH, DIANE C	28	1
SCOTT, NANCY	36	26	SHARPE, RUSSELL & PATRICIA	22	12	SIMPSON, KAREN R E	35	35	SMITH, DIANE S	34	33
SCOTT, PAMELA J & TIMOTHY P	28	4	SHARPE, RUSSELL J & PATRICIA	22	12	SIMPSON, MARK P	15	25	SMITH, DONALD H	22	1
SCOTT, RICHARD R & MARILYN J	3	22	SHARROW, MAURICE D & DIANE M	12	35	SIMPSON, WILLARD D & BARBARA C	18	36	SMITH, DONNA A	31	25
SCRIBNER, ALLEN E	16	27	SHATTO, JEFFREY P	32	10	SIMZEK, MICHAEL & BONITA	32	15	SMITH, DONNA M & RICHARD G	29	35
SCRIBNER, BRETT E & CHRISTINE M	4	17	SHAUL, GREGORY D & SANDRA D	33	27	SINCLAIR, LLOYD G	23	16	SMITH, EDWARD A & DEBRA M	18	34
SCULLY, BEVERLY J	24	6	SHAVER, BRIAN P	34	3	SINGLETARY, JOHN R & ROSEMARY J	3	36	SMITH, ETHEL T A	16	29
SCULLY, BEVERLY J	26	3	SHAVER, BRIAN P & LAURA J	39	34	SINGLETON, MICHAEL S & SHARON J	4	19	SMITH, GARY B & CHERYL K	19	26
SEABERG, BRIAN L	35	8	SHAW, CHARLES L & FLORENCE	16	35	SINGLETON, ROCHELLE C	16	25	SMITH, GENE R & DONNA L	23	2
SEAMAN, WILLIAM	11	14	SHAW, CHARLES L & FLORENCE O	16	34	SIRARD, MICHAEL D	35	35	SMITH, GEORGE E & SHIRLEY A	18	36
SEARS, DELPHINE L & LLOYD G	26	24	SHAW, CHARLES L & FLORENCE O	16	34	SISLO, BEATRICE G	21	7	SMITH, GEORGE M & JULIE A	12	7
SEARS, LLOYD G	26	24	SHAW, FLORENCE O	16	26	SISLO, BERNARD J	29	31	SMITH, GEORGE M & JULIE A	12	7
SEBO, GARY D & MARY K	17	17	SHAW, FLORENCE O & CHARLES L	16	35	SISLO, BETTY L	32	27	SMITH, GRANVILLE J	4	10
SEBOLD, DUANE DAVID	10	27	SHAW, LINDA S	18	36	SISLO, JAMES A	12	4	SMITH, GREGORY M	4	30
SEBOLD, RUSSELL J & GLORIA	10	27	SHEA, PATRICIA A	32	8	SISLO, JAMES A	33	26	SMITH, GREGORY M & KEVIN D	39	34
SECURITY STATE BANK,	30	13	SHEAHAN, DANIEL M	11	31	SISLO, JAMES W	28	19	SMITH, GWENDOLYN	21	1
SEDEY, JOSEPH	31	23	SHEAHAN, DANIEL M	22	22	SISLO, JOHN A	33	25	SMITH, GWENDOLYN J	21	1
SEDIN, DAVID A	10	9	SHEAHEN, GAYLE	26	20	SISLO, JOHN A	33	25	SMITH, HAROLD W	21	14
SEDIN, DAVID A	10	10	SHEARMAN, WILLIAM A & PEGGY L	29	34	SISLO, KAREN M	34	29	SMITH, HAROLD W & SHANA L	21	14
SEDIN, HENRY I	29	7	SHEARMAN, WILLIAM A & PEGGY L	21	22	SISLO, KAREN M	34	31	SMITH, INA	28	4
SEDIN, HENRY I & MARY J	29	7	SHEASBY, HARVEY & SHIRLEY	4	17	SISLO, KAREN M	34	32	SMITH, IRA E	7	34
SEDIN, SHANE H & AMY L	35	8	SHEETS, STUART H	16	24	SISLO, LYMAN Q	33	9	SMITH, JAMES R & NANCY C	23	12
SEDLACHEK, KENNETH	26	12	SHEGSTAD, DAVID L	3	22	SISLO, MARGARET R	33	26	SMITH, JAMES R & NANCY C	23	12
SEDLACHEK, KENNETH C J & JANE A	26	1	SHEGSTAD, LOIS O & DAVID	3	22	SISLO, ROBERT J	3	24	SMITH, JAMES R & NANCY C	23	12
SEE, PHILIP J & JONE M	12	33	SHELDON, BRENDA L	33	30	SISLO, ROBERT J	3	24	SMITH, JEAN	10	36
SEE, RICHARD A	33	33	SHELERUD, RAYMOND P & RONALD D	4	5	SITTLow, JERRY D	17	21	SMITH, JEAN M	3	25
SEELY, JOHN C & CHARLEEN J	16	24	SHELON, WAYNE L	32	25	SITTON, WILLARD J & RUTH A	19	23	SMITH, JEFFERY S	34	33
SEGER, BERTHA L	29	4	SHELQUIST, JAMES A	27	14	SJOBERG, DAVID G & CINDY S	39	34	SMITH, JOHN E	22	10
SEGER, FRED A & DAWN M	29	4	SHEPARD, J R & TIMOTHY & WILLIAM	26	31	SKAGGS, JASON P	31	25	SMITH, KARIN C	36	14
SEGER, FREDRICK N & DAWN M	34	34	SHEPARD, JOHN R	17	17	SKAGGS, JASON P & AMY L	22	23	SMITH, KEITH A & BRITTA L	16	26
SEIDLER, DANIEL A	23	2	SHEPARD, MARK A & MARY E	20	13	SKALECKI, JAY J & TANYA J	10	36	SMITH, KEITH A & BRITTA L	17	17
SEIDLER, STEPHEN R	23	2	SHERIDAN, EDWARD J & MARY E	16	25	SKAMARYCZ, CATHERINE A	29	36	SMITH, KENNETH D	16	35
SEIDLING, CHRISTINE	18	25	SHERMAN, DENNIS L & MARY TANSKI	31	7	SKANDEL, JOHN S & LYNN P	18	35	SMITH, KEVIN J	11	36
SEIFERT COTTAGE TRUST,	29	35	SHERMAN, PATRICK W & GLENDA K	29	34	SKAR, JAMES M & BEVERLY J	16	36	SMITH, LON D & WAYNE P	34	13
SEIFERT, ALAN F & ROSEMARY V	16	24	SHERNER REVOCABLE TRUST,	29	36	SKEELS, LEU G & KAREN L	6	18	SMITH, LORETTA L	16	26
SEIFERT, JASON A	27	28	SHERVEY, MICHAEL D	12	23	SKIBA, TIMOTHY A	29	16	SMITH, LUCAS M	16	35
SEIM, BERNICE B	27	6	SHIFLET, ROBERT R	22	29	SKINNER, JOEL D & CAROL N	5	32	SMITH, MARCELLA I	18	24
SEIM, DAVID W	27	6	SHILTS, JOHN A & JODY M	16	20	SKOGLUND, KARL A & STEPHEN L	5	21	SMITH, MARGARET E	39	35
SEIM, KATHLEEN W	27	6	SHINGLEDECKER, JERRY & ELIZABETH	16	26	SKOGLUND, RONALD H & GERALDINE	18	24	SMITH, MARGARET J	11	31
SEIM, ROBERT M & ROSE M	33	26	SHIPLEY, LOUIS V & VALBORG B	11	26	SKORICH, ROD	26	35	SMITH, MARJORIE N	4	10
SEIM, ROBERT M & ROSE M	27	6	SHIPPARD, DONALD J	3	22	SKOW, EINER A & DORIS J	28	19	SMITH, MARK D	10	10
SEIM, ROSE M & ROBERT M	33	31	SHIRLEY M SMITH-KNUDTSON, & MARK R KN	26	1	SKPC PROPERTIES, LLC	32	32	SMITH, MARK R & NANCY K	12	33
SEIS, JANINE & DOUGLAS	29	36	SHOAF, CECILE E	36	24	SKULSKI, CHESTER & FRANCINE M	4	31	SMITH, MARK R & NANCY K	12	34
SELCK, DAVID L	6	1	SHOBER, JAMES A	36	3	SKWORCH, EDW P	33	14	SMITH, MARK R & NANCY K	12	33
SELLAND, JUDD A & KAY P	17	32	SHOCKLEY, CHERYL A	33	26	SKYLDONZ, JOHN A & GLORIA J	34	33	SMITH, MICHAEL G & MARY K	1	8
SELLECK, SARAH A	5	6	SHOGREN, MICHAEL J	22	27	SKYLDONZ, THOMAS & ANN	34	9	SMITH, MICHAEL J & LAURIE A	26	20
SELLWOOD, HEIDI J & SCOTT W	16	25	SHOGREN, MORTON J	23	5	SLABY, JOSEPH J & ELDOORA A	41	10	SMITH, MICHAEL R	34	20
SELLWOOD, JACK A & SANDRA K	23	1	SHOGREN, MORTON J	22	33	SLADE, JOANNE M (ZOSSEL)	16	35	SMITH, MICHAEL R & RAE A	34	16
SELLWOOD, WM R & ALICE A	22	23	SHOGREN, WILLIAM P	23	10	SLADKY, MARIE A	39	35	SMITH, NICK & LANE F	30	27
SEMANKO, CHERYL M	29	6	SHONKA, LYNN A	2	14	SLAG, MICHAEL F	23	12	SMITH, PEGGY S	22	22
SEMANKO, CHERYL M	34	36	SHORT, DAVID L & CHARLOTTE	29	7	SLAGEL, BRADLEY R	24	7	SMITH, PHYLLIS & VIC	23	12
SEMANKO, GILBERT A	29	1	SHOWERS, WAYNE H & MARIE L	2	7	SLOUSON, MICHAEL P	14	3	SMITH, RAE A & MICHAEL R	34	20
SEMANKO, GILBERT A	29	6	SHRIDER, C L	40	29	SLAVIK, DEBORAH E	34	25	SMITH, REBECCA A (LOWRY)	40	28
SEMANKO, GILBERT A & CHERYL S	35	32	SHUPE, JOHN D	35	33	SLETTEN, EVELYN E & GEORGE O	34	8	SMITH, RICHARD G & DONNA M	34	20
SEMANKO, TERRY L	29	3	SHUPE, JUDY I	35	33	SLETTEN, GEORGE O	32	10	SMITH, RICHARD G & PATRICIA J	4	5
SEMBORSKI, CHARLES A & JEAN M	22	27	SHURSON, GERALD C & LAURA L	10	34	SLIVENSKY, MICHAEL	22	23	SMITH, RICHARD G & SANDRA A	35	21
SEMBORSKI, RICHARD & TAMI	19	32	SICKLER, ROBERT M	32	10	SLOAN, DAVID & GLORIA J	5	6	SMITH, RICHARD L	16	26
SEMO, JOHN V & ELIZABETH G	4	30	SIECZKO, ANTHONY D	3	36	SLOAN, DAVID A & GLORIA	3	1	SMITH, RICHARD L	20	31
SEMPF, RONALD D & PEGGY L	5	12	SIEGEL, ANNABELLE	29	35	SLOAN, JORDITH A	20	12	SMITH, RICHARD L & PERRI L	16	26
SENARIGHI, MARK S & AUDREY L	20	12	SIEGEL, DENNIS N & JANET L	17	18	SLOAN, LOREN	5	6	SMITH, ROBERT & LORETTA	16	26
SENINGEN, RONALD P & SUSAN C	4	9	SIEGEL, GARY A	29	35	SLOAN, LOREN S	3	1	SMITH, ROBERT G & CONSTANCE L	23	16
SENSKE, TIMOTHY D &											

Ownername	Page	Sec	Ownername	Page	Sec	Ownername	Page	Sec	Ownername	Page	Sec
SMITH, ROBERT S	27	31	SOLON SPRINGS TELEPHONE, COMPANY	28	20	ST GEORGE, BERNARD A & ANNETTE M	18	35	STATE OF WISCONSIN DNR.	31	30
SMITH, ROGER DENNIS	28	17	SOLON SPRINGS, BOWHUNTERS INC	16	36	ST GEORGE, JENNY L & ERNEST T	27	27	STATE OF WISCONSIN DNR.	31	31
SMITH, RONALD G & KATHRYN A	5	27	SOLON SPRINGS, DEVELOPMENT COMMISSI	16	26	ST HILAIRE, RONALD	5	29	STATE OF WISCONSIN DNR.	31	32
SMITH, RONALD J & JILL A GRAVES	16	36	SOLON SPRINGS, ST CROIX INN	16	25	ST JOHN, DAVID C & EVELYN J	27	19	STATE OF WISCONSIN DNR.	31	34
SMITH, ROSIE W	19	33	SOLON SPRINGS, TELEPHONE COMPANY	1	34	ST JOHN, JANICE A	5	20	STATE OF WISCONSIN DNR.	31	35
SMITH, ROSIE W	19	28	SOLTAU, JANE O	3	23	ST JOHN, THOMAS J & JAMES C	8	16	STATE OF WISCONSIN DNR.	31	22
SMITH, ROSIE W	19	31	SOLTAU, OLIVER & BETTY	3	26	ST MARIE, JAMES A & DEBORAH A	28	9	STATE OF WISCONSIN DNR.	32	22
SMITH, ROSIE W & ARTHUR D	19	29	SOLTIS, SID & BARB	24	7	ST MARIE, JAMES A & DEBORAH A	28	9	STATE OF WISCONSIN DNR.	31	17
SMITH, RYAN D & JESSICA R	16	36	SOLUM, DARREN F & RENA M	24	7	ST MARYS OF GOOD COUNSEL, CHURCH	16	26	STATE OF WISCONSIN DNR.	32	25
SMITH, STANTON K	4	9	SOMEWHERE ELSE INC.	33	15	ST MARYS OF GOOD, COUNSEL CHURCH	16	26	STATE OF WISCONSIN DNR.	32	27
SMITH, STANTON K & MARY B	4	16	SOMEWHERE ELSE INC.	33	16	ST ONGE, GREGORY E & PATRICIA A	2	25	STATE OF WISCONSIN DNR.	32	28
SMITH, THEODORE R & LUCY E	29	36	SOMEWHERE ELSE, INC.	33	33	ST ORES, DALE W	8	23	STATE OF WISCONSIN DNR.	32	32
SMITH, THOMAS A	40	32	SOO LINE RAILROAD CO.,	32	10	ST ORES, JOHN W & PAUL D	8	15	STATE OF WISCONSIN DNR.	32	13
SMITH, THOMAS Y & SUSAN K	4	21	SOO LINE RAILROAD,	19	9	ST PIERRE, DANIEL P & SUE	35	22	STATE OF WISCONSIN DNR.	31	11
SMITH, TIMOTHY	34	28	SOO LINE RR,	10	13	ST PIUS CATHOLIC CHURCH,	16	35	STATE OF WISCONSIN DNR.	34	29
SMITH, TOM	35	5	SOO LINE RR,	10	25	ST WILLIAMS CATHOLIC, CHURCH	26	31	STATE OF WISCONSIN DNR.	30	26
SMITH, TYLER B	4	16	SOO LINE RR,	11	31	ST, GEORGE, NELL L (RUEMMELE)	3	23	STATE OF WISCONSIN DNR.	30	27
SMITH, WALTER E & JUANITA E	26	13	SOO LINE RR,	32	11	ST, ONGE, GREGORY E	29	3	STATE OF WISCONSIN DNR.	30	34
SMITH, WARREN L & MARGARET	34	13	SOO LINE RR,	32	12	ST.HILAIRE, RONALD	5	29	STATE OF WISCONSIN DNR.	31	6
SMITH, WARREN L & MARGARET E	34	12	SOO LINE RR,	5	6	ST.MICHAEL CATH. CHURCH.	19	6	STATE OF WISCONSIN DNR.	31	8
SMITH, WARREN L & MARGARET E	34	18	SOO LINE RY CO.,	32	10	STACHOVICH, T.R. & B.A.	29	36	STATE OF WISCONSIN DNR.	31	19
SMITH, WILLIAM L & JOANNA	39	34	SORENSEN, KIM	3	22	STACK, DAVID H & JANICE M	35	30	STATE OF WISCONSIN DNR.	31	10
SMOLKA, FRANCINE J	8	19	SORENSEN, KIM A & LISA M	4	34	STACK, JOHN P	29	36	STATE OF WISCONSIN DNR.	31	21
SMOLKA, FRANCINE J	1	3	SORENSEN, LAWRENCE R & PATRICIA R	18	35	STACK, JOHN P & DEBBIE A	29	2	STATE OF WISCONSIN DNR.	31	14
SMUDA, HARRY C & ANNA M	12	25	SORENSEN, BARBARA A	17	32	STACK, JOHN P & EDWARD G	39	34	STATE OF WISCONSIN DNR.	31	15
SMURF LIVING TRUST,	23	24	SORENSEN, BARBARA A	21	7	STACK, JOHN P & EDWARD G	39	35	STATE OF WISCONSIN DNR.	31	16
SMYKALSKI, DREW A & WENDY L	36	16	SORENSEN, DONNA C & KONRAD L	27	1	STACKPOLE, THOMAS J	21	3	STATE OF WISCONSIN DNR.	30	24
SNELL, WILLIAM	28	18	SORENSEN, KERRY J & MARY A	26	36	STADLER, PAMELA S	20	13	STATE OF WISCONSIN DNR.	41	18
SNIDER, DANIEL L & KIMBERLY K	12	27	SORENSEN, KONRAD L & DONNA C	27	1	STAE OF WISCONSIN, DEPT OF TRANSP	8	29	STATE OF WISCONSIN DNR.	31	18
SNIDER, DONALD E & NANCY R	12	4	SORENSEN, KONRAD L & DONNA C	27	2	STAE OF WISCONSIN, DEPT OF TRANSPORT	41	24	STATE OF WISCONSIN DNR.	31	20
SNOEYENBOS, L WILLIAM	7	36	SORENSEN, KONRAD L & DONNA C	33	36	STAELENS, JAMES L & DEANNE C	16	34	STATE OF WISCONSIN DNR.	31	9
SNOW, DENNIS L & DAWNELL J	2	17	SORENSEN, ROBERT L & MERRIE C	27	1	STAFFORD, LEVI A	29	27	STATE OF WISCONSIN DNR.	41	26
SNOW, GARY W & JENNIFER I	29	8	SORENSEN, RUSSELL E & SCOTT R	16	1	STAFFRUDE REVOCABLE, LIVING TRUST	16	25	STATE OF WISCONSIN DNR.	41	15
SNOWBERG, JOHN A & FANNIE M	14	6	SORG, LEROY F	25	24	STAFFRUDE, PAUL R & SHERRY	22	1	STATE OF WISCONSIN DNR.	41	10
SNYDER, CANDICE P	16	36	SORG, LEROY F	33	27	STAFFRUDE, PAUL R & SHERRY C	23	16	STATE OF WISCONSIN DNR.	41	11
SNYDER, CONNIE L	11	31	SOSNOWSKI, DOMINIC J	17	29	STAFFRUDE, PETER R	17	17	STATE OF WISCONSIN DNR.	41	14
SNYDER, CONNIELEA	11	31	SOUTH WISCONSIN CONF. SDA SCHOOL	28	11	STAFFRUDE, RUFFIN L	16	25	STATE OF WISCONSIN DNR.	41	17
SNYDER, DONALD R & BARBARA A	30	1	SOUTHWICK, CLYDE	33	15	STAFNE, TROY R	32	7	STATE OF WISCONSIN DNR.	40	23
SNYDER, GARY & BARBARA	26	33	SOYRING, GERALD & LINDA	35	26	STAGE, TROY J & LINDA C	27	17	STATE OF WISCONSIN DNR.	41	8
SNYDER, LAWRENCE A & ADELA	16	36	SOYRING, JAMES & LISA	35	27	STAHL, GLENN R	28	17	STATE OF WISCONSIN DNR.	41	23
SNYDER, M ISABEL	4	19	SOYRING, JAMES & LISA	35	34	STAHL, SUSAN B	33	11	STATE OF WISCONSIN DNR.	41	3
SNYDER, MICHAEL G & MARY J	20	17	SOYRING, JAMES & LISA	35	28	STALEY, HUBERT F & MARY E	20	31	STATE OF WISCONSIN DNR.	41	27
SNYDLE, CHESTER & ROSE	29	36	SOYRING, JAMES A	35	22	STALVIG, DEBORAH K	26	3	STATE OF WISCONSIN DNR.	41	28
SNYDLE, DENNIS & SUSAN	29	36	SOYRING, JAMES A	35	23	STALVIG, FREDERICK M & RITA M	32	10	STATE OF WISCONSIN DNR.	41	33
SNYDLE, GARY S	29	36	SOYRING, JAMES A	35	27	STALVIG, FREDERICK M & RITA M	32	10	STATE OF WISCONSIN DNR.	41	34
SNYDLE, RICHARD W	29	36	SOYRING, JAMES A & LISA D	35	27	STALVIG, ROGER D & PATRICE A	26	27	STATE OF WISCONSIN DNR.	41	35
SO SPRINGS CLINIC BLDG, PARTNERSHIP	16	26	SOYRING, MICHAEL A & JEAN M	35	27	STALVIG, ROGER H	26	1	STATE OF WISCONSIN DNR.	5	9
SOAR, BRIAN S & KATHLEEN M	32	10	SOYRING, MILDRED	29	8	STAMPER, JEROD & NICOLE	14	5	STATE OF WISCONSIN DNR.	30	15
SOAR, DEREK W	31	24	SOYRING, RAYMOND E & DONNA	35	21	STANDEN, DELOS W & HELENE	33	12	STATE OF WISCONSIN DNR.	41	22
SOBOJINSKI, BRENDA K & JOHN R	26	26	SOYRING, WALTER B	28	4	STANDEN, DOUGLAS & KRISTEN	21	2	STATE OF WISCONSIN DNR.	36	34
SODDY, STEVEN J	18	13	SPAETH, DANIEL C	9	34	STANDEN, GREG D	33	11	STATE OF WISCONSIN DNR.	36	3
SODERBERG, DONALD J & BARBARA	31	1	SPAETH, ROBERT J	9	34	STANDEN, GREG D & KURT V	33	12	STATE OF WISCONSIN DNR.	36	10
SODERBERG, MARILYN F	3	36	SPAETH, TERENCE R	18	33	STANEK, BARRY A & LORRAINE	11	32	STATE OF WISCONSIN DNR.	36	11
SODERBERG, ROBERT W	3	30	SPAGNOLETTI, DARYL	12	4	STANEK, BARRY A & LORRAINE K	11	32	STATE OF WISCONSIN DNR.	36	14
SODERHOLM, JEFFREY S	3	36	SPALDING, NYLE A & BARBARA R	31	23	STANEK, BARRY A & LORRAINE K	4	24	STATE OF WISCONSIN DNR.	36	15
SODERLUND, DAVID W	33	25	SPEARE, KATHERINE H	3	25	STANGLAND, AMY J	26	27	STATE OF WISCONSIN DNR.	36	22
SODERLUND, JAMES W & VICKI	33	28	SPEARE, KATHERINE H	11	16	STANK, RANDY J & PATTI A	26	15	STATE OF WISCONSIN DNR.	41	9
SODERLUND, JAMES W & VICKI M	33	28	SPECHT, BABETTE E	32	10	STANK, RICK E	26	15	STATE OF WISCONSIN DNR.	36	26
SODERLUND, MICHAEL J	32	10	SPEES, RODNEY G & DELORES A	29	35	STANKIEWICZ, FABIAN W	25	25	STATE OF WISCONSIN DNR.	36	2
SODERSTROM, MARK L	4	15	SPEICHER, MARY M	20	12	STANLEY, DOUGLAS W & BARBARA M	35	33	STATE OF WISCONSIN DNR.	4	20
SOGER, ROBERT R	32	10	SPENCER, PATRICIA A & MICHAEL M	41	32	STANLEY, JOHN R & LOUISE A	3	25	STATE OF WISCONSIN DNR.	4	21
SOGGE, NADA G	4	9	SPERLING, DAVID P	17	32	STANLEY, WILLIAM BOTTEN & CARRIE	34	8	STATE OF WISCONSIN DNR.	4	32
SOHOLT, DALEN DEAN	12	32	SPERLING, HEATHER L	25	4	STANNARD, WILLIAM E	5	19	STATE OF WISCONSIN DNR.	40	13
SOHOLT, DONALD E	12	32	SPERLING, JOSEPH P	25	9	STANNARD, WILLIAM E & NANCY L	5	19	STATE OF WISCONSIN DNR.	40	14
SOHOLT, MARIE S	12	32	SPERLING, THOMAS	25	4	STANO, DAVID & LESLIE	29	36	STATE OF WISCONSIN DNR.	40	22
SOLAND, STUART B & CHRISTINE M	31	12	SPERLING, TIMOTHY & BARBARA	16	26	STANSBURY, DONNA	12	26	STATE OF WISCONSIN DNR.	41	1
SOLAND, STUART B & CHRISTINE M	31	13	SPERLING, TIMOTHY A	25	4	STANSKY, DONALD T & MYRNA L	19	3	STATE OF WISCONSIN DNR.	36	23
SOLBERG, CARL L & MARYANN	36	36	SPERLING, TIMOTHY A & BARBARA G	25	4	STANSKY, MYRNA L	19	3	STATE OF WISCONSIN DNR.	22	21
SOLBERG, HUGH W & BARBARA	27	11	SPERLING, TIMOTHY A & BARBARA G	16	26	STANTON, DONNA M	27	29	STATE OF WISCONSIN DNR.	23	27
SOLBERG, MICHELE L	29	6	SPERLING, TIMOTHY A & BARBARA G	16	31	STANTON, TOD A & CHERI L	28	35	STATE OF WISCONSIN DNR.	19	19
SOLBERG, STEVEN L	36	24	SPIELER, RAYMOND C & HELEN	4	25	STAPP, WILLIAM A & SANDRA E	4	12	STATE OF WISCONSIN DNR.	19	20
SOLEIM, KELSEY L	20	11	SPIELMAN, KATHARINE M	34	12	STARIHA, J RICHARD & NANCY	22	15	STATE OF WISCONSIN DNR.	20	36
SOLIE, WILLIAM T	11	26	SPIERING, JOHN W & CINDY L	26	24	STARIHA, JAMES & RITA	34	32	STATE OF WISCONSIN DNR.	22	5
SOLIN, ANTHONY M	23	9	SPINDLER, RANDALL & SUZANNE	26	31	STARIHA, JAMES M & RITA M	34	32	STATE OF WISCONSIN DNR.	22	8
SOLIN, DIANE D	29	29	SPINDLER, RANDY & SUSAN	26	32	STARIHA, JAMES T	33	15	STATE OF WISCONSIN DNR.	19	17
SOLIN, LESLIE V	23	9	SPINDLER, THEODORE W & CAROL J	26	20	STARIHA, NICHOLAS J & CANDACE M	23	9	STATE OF WISCONSIN DNR.	22	16
SOLIN, WM S & BARBARA M	22	36	SPINDLER, THEODORE W & CAROL J	3	24	STARIHA, PAUL H & PATRICIA	26	17	STATE OF WISCONSIN DNR.	19	10
SOLINKO, CLAUDIA	29	35	SPINNER, DENNIS	18	36	STARIHA, PAUL H & PATRICIA A	26	17	STATE OF WISCONSIN DNR.	22	22
SOLOMON, LAWRENCE H & JUNE M	27	30	SPINNER, DENNIS & TERRY L	9	24	STARIHA, SCOTT M & LOUANN M	16	24	STATE OF WISCONSIN DNR.	22	27
SOLON SPRINGS AIRPORT,	10	1	SPINNER, MICHAEL R	27	17	STARIHA, STEPHEN G & CORINNE A	32	34	STATE OF WISCONSIN DNR.	22	34
SOLON SPRINGS AIRPORT,	10	12	SPITZACK, KATHLEEN G	10	12	STARIHA, STUART A	32	15	STATE OF WISCONSIN DNR.	22	35
SOLON SPRINGS DEVELOPMEN, T COMMISSI	16	26	SPLISS, PATRICIA G	16	25	STARIHA, STUART A & MARY A	25	1	STATE OF WISCONSIN DNR.	23	16
SOLON SPRINGS GOLF, COURSE INC	17	19	SPRAGUE, TRENT E	8	18	STARK, JAY D & KELLY J JOHNSON-	34	30	STATE OF WISCONSIN DNR.	23	21
SOLON SPRINGS HISTORICAL, SOCIETY	16	36	SPRESTER, THOMAS H & LUANN M	20	12	STARK, PATRICK W & KAREN L	21	18	STATE OF WISCONSIN DNR.	23	25
SOLON SPRINGS HOUSING, LIMITED PARTNE	16	35	SPRING, JON M & JENNIFER A	23	9	STARKEY, KATHLEEN	28	3	STATE OF WISCONSIN DNR.	22	9
SOLON SPRINGS PARTNERSHI, P	16	26	SPRINGER, DAVID N & CARLA	34	12	STARKEY, KATHLEEN M	28	3	STATE OF WISCONSIN DNR.	16	2
SOLON SPRINGS SCHOOL, DISTRICT	16	26	SPRINGER, DAVID N & CARLA M	34	12	STATE OF WIS, HWY DEPT.,	22	2	STATE OF WISCONSIN DNR.	10	11
SOLON SPRINGS SCHOOL, DISTRICT # 1	10	12	SPRINGER, JASON R	34	18	STATE OF WIS, HWY DEPT.,	22	11	STATE OF WISCONSIN DNR.	10	13
SOLON SPRINGS ST CROIX, INN INC	16	13	SPRINGSTEAD, PERRY W	40	28	STATE OF WISC HWY DEPT,	22	36	STATE OF WISCONSIN DNR.	10	14
SOLON SPRINGS STORAGE, CO LLC	16	23	SPROWLS, A CRAIG & MARY E	29	34	STATE OF WISC HWY DEPT,	22	14	STATE OF WISCONSIN DNR.	10	15
SOLON SPRINGS TELEPHONE,	22	23	SPROWLS, DAVID M	29	34	STATE OF WISC HWY DEPT,	22	23	STATE OF WISCONSIN DNR.	10	23
SOLON SPRINGS TELEPHONE, CO	10	27	SQUIRES, DARLENE S	29	32	STATE OF WISC HWY DEPT,	22	24	STATE OF WISCONSIN DNR.	10	24
SOLON SPRINGS TELEPHONE, CO	23	10	SQUIRES, KAREN & RAYMOND	2	8	STATE OF WISC HWY DEPT,	22	25	STATE OF WISCONSIN DNR.	30	14
SOLON SPRINGS TELEPHONE, CO	23	13	SRDAR, KRAID M & WENDY L	5	32	STATE OF WISCONSIN, DEPT OF TRANSP	5	19	STATE OF WISCONSIN DNR.	11	31
SOLON SPRINGS TELEPHONE, CO	28	34	SREENIVASAM, DHARMA D & ELSA M	11	25	STATE OF WISCONSIN DNR,	17	7	STATE OF WISCONSIN DNR.	19	30
SOLON SPRINGS TELEPHONE, CO	40	36	ST ALOYSIUS PARISH,	26	31	STATE OF WISCONSIN (HWY),	22	7	STATE OF WISCONSIN DNR.	17	3
SOLON SPRINGS TELEPHONE, COMPANY	29	25	ST ALOYSIUS CONGREGATION, OF THE TOW	26	20	STATE OF WISCONSIN - DEPT OF TRANSP	41	14	STATE OF WISCONSIN DNR.	17	10
SOLON SPRINGS TELEPHONE, COMPANY	9	14	ST ANTHONY'S CATHOLIC, CHURCH	29	36	STATE OF WISCONSIN - DEPT OF TRANSP	41	25	STATE OF WISCONSIN DNR.	17	17
SOLON SPRINGS TELEPHONE, COMPANY	4	25	ST ANTHONY'S CATHOLIC, CONGREGATION	29	36	STATE OF WISCONSIN - DEPT OF TRANSP	41	35	STATE OF WISCONSIN DNR.	19	2
SOLON SPRINGS TELEPHONE, COMPANY	4	10	ST ARNOLD, ROBERT J & JENNIFER A	27	9	STATE OF WISCONSIN DEPT. OF TRANSP	10	1	STATE OF WISCONSIN DNR.	19	3
SOLON SPRINGS TELEPHONE, COMPANY	4	6	ST CLAIR, LENA M & PETER JAMES	36	8	STATE OF WISCONSIN DEPT. OF TRANSPOR	35	14	STATE OF WISCONSIN DNR.	19	8
SOLON SPRINGS TELEPHONE, COMPANY	21	23	ST CROIX INN OF SOLON, SPRINGS INC	16	23	STATE OF WISCONSIN DNR,	32	24	STATE OF WISCONSIN DNR.	19	9
SOLON SPRINGS TELEPHONE, COMPANY	16	25	ST CROIX INN,	16	25	STATE OF WISCONSIN DNR,	31	23	STATE OF WISCONSIN DNR.	10	36
SOLON SPRINGS TELEPHONE, COMPANY	12	25	ST CROIX INN, INC.	16	26	STATE OF WISCONSIN DNR,	31	27	STATE OF WISCONSIN		

Ownername	Page	Sec	Ownername	Page	Sec	Ownername	Page	Sec	Ownername	Page	Sec
STATE OF WISCONSIN DNR.	26	18	STATE OF WISCONSIN.	24	33	STATE OF WISCONSIN. DEPT OF TRANSP	36	5	STATE OF WISCONSIN. HWY DEPT	2	18
STATE OF WISCONSIN DNR.	26	21	STATE OF WISCONSIN.	36	34	STATE OF WISCONSIN. DEPT OF TRANSP	36	6	STATE OF WISCONSIN. HWY DEPT	29	4
STATE OF WISCONSIN DNR.	26	28	STATE OF WISCONSIN.	24	34	STATE OF WISCONSIN. DEPT OF TRANSP	4	1	STATE OF WISCONSIN. HWY DEPT	30	5
STATE OF WISCONSIN DNR.	26	30	STATE OF WISCONSIN.	33	10	STATE OF WISCONSIN. DEPT OF TRANSP	4	12	STATE OF WISCONSIN. HWY DEPT	30	8
STATE OF WISCONSIN DNR.	26	31	STATE OF WISCONSIN.	24	35	STATE OF WISCONSIN. DEPT OF TRANSP	4	25	STATE OF WISCONSIN. HWY DEPT	30	9
STATE OF WISCONSIN DNR.	26	6	STATE OF WISCONSIN.	26	22	STATE OF WISCONSIN. DEPT OF TRANSP	35	14	STATE OF WISCONSIN. HWY DEPT	2	7
STATE OF WISCONSIN DNR.	27	4	STATE OF WISCONSIN.	30	14	STATE OF WISCONSIN. DEPT OF TRANSP	4	24	STATE OF WISCONSIN. HWY DEPT	32	28
STATE OF WISCONSIN DNR.	28	32	STATE OF WISCONSIN.	30	3	STATE OF WISCONSIN. DEPT OF TRANSP	35	11	STATE OF WISCONSIN. HWY DEPT	2	8
STATE OF WISCONSIN DNR.	28	30	STATE OF WISCONSIN.	30	10	STATE OF WISCONSIN. DEPT OF TRANSP	35	10	STATE OF WISCONSIN. HWY DEPT	32	27
STATE OF WISCONSIN DNR.	28	31	STATE OF WISCONSIN.	30	11	STATE OF WISCONSIN. DEPT OF TRANSP	35	9	STATE OF WISCONSIN. HWY DEPT	1	24
STATE OF WISCONSIN DNR.	23	28	STATE OF WISCONSIN.	8	17	STATE OF WISCONSIN. DEPT OF TRANSP	35	2	STATE OF WISCONSIN. HWY DEPT	2	19
STATE OF WISCONSIN DNR.	3	23	STATE OF WISCONSIN.	30	13	STATE OF WISCONSIN. DEPT OF TRANSP	35	1	STATE OF WISCONSIN. HWY DEPT	2	5
STATE OF WISCONSIN DNR.	41	2	STATE OF WISCONSIN.	8	8	STATE OF WISCONSIN. DEPT OF TRANSP	34	36	STATE OF WISCONSIN. HWY DEPT	1	34
STATE OF WISCONSIN DNR.	30	10	STATE OF WISCONSIN.	26	21	STATE OF WISCONSIN. DEPT OF TRANSP	34	35	STATE OF WISCONSIN. HWY DEPT	1	33
STATE OF WISCONSIN DNR.	30	11	STATE OF WISCONSIN.	4	1	STATE OF WISCONSIN. DEPT OF TRANSP	34	33	STATE OF WISCONSIN. HWY DEPT	1	27
STATE OF WISCONSIN DNR.	26	34	STATE OF WISCONSIN.	24	31	STATE OF WISCONSIN. DEPT OF TRANSP	34	32	STATE OF WISCONSIN. HWY DEPT	1	26
STATE OF WISCONSIN DNR.	24	27	STATE OF WISCONSIN.	24	3	STATE OF WISCONSIN. DEPT OF TRANSP	4	36	STATE OF WISCONSIN. HWY DEPT	1	25
STATE OF WISCONSIN DNR.	30	2	STATE OF WISCONSIN.	5	9	STATE OF WISCONSIN. DEPT OF TRANSP	34	15	STATE OF WISCONSIN. HWY DEPT	2	6
STATE OF WISCONSIN DNR.	26	5	STATE OF WISCONSIN.	5	8	STATE OF WISCONSIN. DEPT OF TRANSP	8	6	STATE OF WISCONSIN. PATTISON STATE PA	26	22
STATE OF WISCONSIN DNR.	23	36	STATE OF WISCONSIN.	5	5	STATE OF WISCONSIN. DEPT OF TRANSP	34	14	STATE OF WISCONSIN. STATE TRUST LAND	12	6
STATE OF WISCONSIN DNR.	24	30	STATE OF WISCONSIN.	5	4	STATE OF WISCONSIN. DEPT OF TRANSP	34	18	STATE OF WISCONSIN. STATE TRUST LAND	18	12
STATE OF WISCONSIN DNR.	24	33	STATE OF WISCONSIN.	41	35	STATE OF WISCONSIN. DEPT OF TRANSP	8	32	STATE OF WISCONSIN. STATE TRUST LAND	18	27
STATE OF WISCONSIN DNR.	25	1	STATE OF WISCONSIN.	41	34	STATE OF WISCONSIN. DEPT OF TRANSP	16	35	STATE OF WISCONSIN. STATE TRUST LAND	36	33
STATE OF WISCONSIN DNR.	25	2	STATE OF WISCONSIN.	41	26	STATE OF WISCONSIN. DEPT OF TRANSP	34	12	STATE OF WISCONSIN. TOMAHAWK ISLAND	20	13
STATE OF WISCONSIN DNR.	25	4	STATE OF WISCONSIN.	41	15	STATE OF WISCONSIN. DEPT OF TRANSP	8	31	STATE OF WISCONSIN. TRUST LAND & INVES	4	35
STATE OF WISCONSIN DNR.	25	5	STATE OF WISCONSIN.	41	11	STATE OF WISCONSIN. DEPT OF TRANSP	8	30	STATE OF WISCONSIN. TRUST LAND & INVES	5	16
STATE OF WISCONSIN DNR.	25	7	STATE OF WISCONSIN.	41	3	STATE OF WISCONSIN. DEPT OF TRANSP	8	29	STATE OF WISCONSIN. TRUST LAND & INVES	5	23
STATE OF WISCONSIN DNR.	25	8	STATE OF WISCONSIN.	36	26	STATE OF WISCONSIN. DEPT OF TRANSP	8	20	STATE OF WISCONSIN-DNR.	30	26
STATE OF WISCONSIN DNR.	25	13	STATE OF WISCONSIN.	41	1	STATE OF WISCONSIN. DEPT OF TRANSP	8	19	STATE OF WISCONSIN-DNR.	30	24
STATE OF WISCONSIN DNR.	25	24	STATE OF WISCONSIN.	34	20	STATE OF WISCONSIN. DEPT OF TRANSP	8	18	STATE OF WISCONSIN-OWNER.	30	10
STATE OF WISCONSIN DNR.	26	4	STATE OF WISCONSIN.	36	35	STATE OF WISCONSIN. DEPT OF TRANSP	8	17	STATE OF WISCONSIN DNR.	25	8
STATE OF WISCONSIN DNR.	23	33	STATE OF WISCONSIN.	36	27	STATE OF WISCONSIN. DEPT OF TRANSP	8	8	STATE OF WISCONSIN HWY.	35	15
STATE OF WISCONSIN DNR.	25	36	STATE OF WISCONSIN.	36	23	STATE OF WISCONSIN. DEPT OF TRANSP	5	30	STATE OF WISCONSIN DNR.	41	35
STATE OF WISCONSIN DNR.	25	6	STATE OF WISCONSIN.	36	22	STATE OF WISCONSIN. DEPT OF TRANSP	8	5	STATE OS WISCONSIN DNR.	31	30
STATE OF WISCONSIN DNR.	36	10	STATE OF WISCONSIN.	36	14	STATE OF WISCONSIN. DEPT OF TRANSP	40	35	STATZ, CARIE M	20	12
STATE OF WISCONSIN DNR.	41	2	STATE OF WISCONSIN.	36	11	STATE OF WISCONSIN. DEPT OF TRANSP	5	18	STAUFFENECKER, DWIGHT E & PAMELLA L	26	26
STATE OF WISCONSIN DNR.	26	21	STATE OF WISCONSIN.	36	10	STATE OF WISCONSIN. DEPT OF TRANSP	5	7	STAUNER TRUST, PETER C PODGORAK &	14	32
STATE OF WISCONSIN DNR.	31	8	STATE OF WISCONSIN.	36	3	STATE OF WISCONSIN. DEPT OF TRANSP	41	36	STAUNER, FRANCIS J & BARBARA A	1	4
STATE OF WISCONSIN DNR.	34	29	STATE OF WISCONSIN.	35	8	STATE OF WISCONSIN. DEPT OF TRANSP	41	35	STAUNER, FRANCIS J & BARBARA A	8	20
STATE OF WISCONSIN HWY.	41	34	STATE OF WISCONSIN.	35	7	STATE OF WISCONSIN. DEPT OF TRANSP	41	33	STAUNER, FRANCIS J & BARBARA A	8	1
STATE OF WISCONSIN HWY.	33	24	STATE OF WISCONSIN.	34	29	STATE OF WISCONSIN. DEPT OF TRANSP	41	32	STAUNER, FRANCIS J & BARBARA A	3	24
STATE OF WISCONSIN HWY.	33	23	STATE OF WISCONSIN.	34	28	STATE OF WISCONSIN. DEPT OF TRANSP	41	31	STAUNER, FRANCIS J & BARBARA A	3	25
STATE OF WISCONSIN HWY.	33	25	STATE OF WISCONSIN.	41	2	STATE OF WISCONSIN. DEPT OF TRANSP	41	24	STAUNER, MICHAEL F & RHONDA	4	32
STATE OF WISCONSIN HWY.	34	7	STATE OF WISCONSIN.	17	7	STATE OF WISCONSIN. DEPT OF TRANSP	41	13	STAUNER, MICHAEL F & TIMOTHY R	1	4
STATE OF WISCONSIN HWY.	34	8	STATE OF WISCONSIN.	18	24	STATE OF WISCONSIN. DEPT OF TRANSP	41	12	STAUPPE, JAMES B & LUANNE K	20	12
STATE OF WISCONSIN HWY.	34	12	STATE OF WISCONSIN.	18	23	STATE OF WISCONSIN. DEPT OF TRANSP	40	36	STAUPPE, KENNETH A & MARY L	14	18
STATE OF WISCONSIN HWY.	34	13	STATE OF WISCONSIN.	18	15	STATE OF WISCONSIN. DEPT OF TRANSP	8	7	STAUPPE, LUANNE	26	21
STATE OF WISCONSIN HWY.	34	16	STATE OF WISCONSIN.	18	14	STATE OF WISCONSIN. DEPT OF TRANSP	14	19	STAUPPE, THOMAS R & JANE	36	13
STATE OF WISCONSIN HWY.	34	17	STATE OF WISCONSIN.	18	11	STATE OF WISCONSIN. DEPT OF TRANSP	20	7	STAUERSETH, ROBERT	28	3
STATE OF WISCONSIN HWY.	34	18	STATE OF WISCONSIN.	18	10	STATE OF WISCONSIN. DEPT OF TRANSP	20	6	STAUERSETH, ROBERT	28	10
STATE OF WISCONSIN HWY.	33	15	STATE OF WISCONSIN.	18	3	STATE OF WISCONSIN. DEPT OF TRANSP	16	26	STAUERSETH, ROBERT	34	34
STATE OF WISCONSIN HWY.	34	30	STATE OF WISCONSIN.	18	2	STATE OF WISCONSIN. DEPT OF TRANSP	16	23	STAUERSETH, STEPHEN M & DELORES E	24	6
STATE OF WISCONSIN HWY.	34	32	STATE OF WISCONSIN.	17	17	STATE OF WISCONSIN. DEPT OF TRANSP	16	14	STAUTY, BRIAN K & WENDY S	29	4
STATE OF WISCONSIN HWY.	34	33	STATE OF WISCONSIN.	17	12	STATE OF WISCONSIN. DEPT OF TRANSP	16	13	STAUTY, WILLIAM & JANA	26	1
STATE OF WISCONSIN HWY.	34	35	STATE OF WISCONSIN.	17	11	STATE OF WISCONSIN. DEPT OF TRANSP	16	12	STAVER, JUDITH L	4	1
STATE OF WISCONSIN HWY.	34	36	STATE OF WISCONSIN.	17	10	STATE OF WISCONSIN. DEPT OF TRANSP	16	1	STAVER, JUDITH L	11	36
STATE OF WISCONSIN HWY.	35	9	STATE OF WISCONSIN.	18	25	STATE OF WISCONSIN. DEPT OF TRANSP	14	32	STEAVERS, JAMES W	32	10
STATE OF WISCONSIN HWY.	35	10	STATE OF WISCONSIN.	17	8	STATE OF WISCONSIN. DEPT OF TRANSP	34	11	STEARNS, JAMES W	32	14
STATE OF WISCONSIN HWY.	35	16	STATE OF WISCONSIN.	10	12	STATE OF WISCONSIN. DEPT OF TRANSP	14	30	STECHEER, FREDERICK P & ARLENE N	22	1
STATE OF WISCONSIN HWY.	35	17	STATE OF WISCONSIN.	17	6	STATE OF WISCONSIN. DEPT OF TRANSP	20	18	STECHEER, FREDERICK P & ARLENE N	22	11
STATE OF WISCONSIN HWY.	35	18	STATE OF WISCONSIN.	17	5	STATE OF WISCONSIN. DEPT OF TRANSP	14	18	STEELE, GARY L & SHANNON L	4	19
STATE OF WISCONSIN HWY.	35	35	STATE OF WISCONSIN.	17	4	STATE OF WISCONSIN. DEPT OF TRANSP	14	7	STEELE, THOMAS L & JILL M	21	14
STATE OF WISCONSIN HWY.	28	26	STATE OF WISCONSIN.	17	2	STATE OF WISCONSIN. DEPT OF TRANSP	14	6	STEELE, THOMAS L & JILL M	21	15
STATE OF WISCONSIN HWY.	33	14	STATE OF WISCONSIN.	17	1	STATE OF WISCONSIN. DEPT OF TRANSP	11	30	STEEN, DONALD C & SYLVIA A	32	15
STATE OF WISCONSIN HWY.	35	34	STATE OF WISCONSIN.	16	20	STATE OF WISCONSIN. DEPT OF TRANSP	10	36	STEFANOWSKI, EDWARD V	26	16
STATE OF WISCONSIN HWY.	28	5	STATE OF WISCONSIN.	10	23	STATE OF WISCONSIN. DEPT OF TRANSP	10	25	STEFANOWSKI, EDWARD V & SANDRA	26	16
STATE OF WISCONSIN HWY.	33	10	STATE OF WISCONSIN.	10	22	STATE OF WISCONSIN. DEPT OF TRANSP	10	24	STEFFAN, SUSAN M	32	10
STATE OF WISCONSIN HWY.	28	35	STATE OF WISCONSIN.	10	15	STATE OF WISCONSIN. DEPT OF TRANSP	10	13	STEFFAN, TIMOTHY J	17	31
STATE OF WISCONSIN HWY.	16	12	STATE OF WISCONSIN.	10	1	STATE OF WISCONSIN. DEPT OF TRANSP	10	12	STEFFEN, AUGUST C	31	33
STATE OF WISCONSIN HWY.	16	13	STATE OF WISCONSIN.	24	30	STATE OF WISCONSIN. DEPT OF TRANSP	10	2	STEFFENS, JAMES K	33	16
STATE OF WISCONSIN HWY.	16	14	STATE OF WISCONSIN.	24	11	STATE OF WISCONSIN. DEPT OF TRANSP	14	31	STEGMANN, ALAN D	10	4
STATE OF WISCONSIN HWY.	16	23	STATE OF WISCONSIN.	17	9	STATE OF WISCONSIN. DEPT OF TRANSP	32	10	STEGMANN, LAWRENCE & KAREN	16	22
STATE OF WISCONSIN HWY.	16	24	STATE OF WISCONSIN.	24	14	STATE OF WISCONSIN. DEPT OF TRANSP	34	10	STEGMANN, W	16	33
STATE OF WISCONSIN HWY.	28	4	STATE OF WISCONSIN.	22	3	STATE OF WISCONSIN. DEPT OF TRANSP	34	9	STEIGER, STEVEN A & CAROL A	2	10
STATE OF WISCONSIN HWY.	16	1	STATE OF WISCONSIN.	24	28	STATE OF WISCONSIN. DEPT OF TRANSP	34	8	STEIN, AGNES C	12	36
STATE OF WISCONSIN HWY.	28	8	STATE OF WISCONSIN.	24	29	STATE OF WISCONSIN. DEPT OF TRANSP	34	7	STEIN, BERNARD E & JOAN M	32	25
STATE OF WISCONSIN HWY.	28	9	STATE OF WISCONSIN.	24	22	STATE OF WISCONSIN. DEPT OF TRANSP	33	14	STEIN, HENRY R & JOANIE A	33	22
STATE OF WISCONSIN HWY.	28	10	STATE OF WISCONSIN.	24	20	STATE OF WISCONSIN. DEPT OF TRANSP	33	13	STEIN, KENNETH W & LAURI J	17	27
STATE OF WISCONSIN HWY.	28	15	STATE OF WISCONSIN.	24	19	STATE OF WISCONSIN. DEPT OF TRANSP	33	12	STEIN, MICHAEL J & LINDA L	16	25
STATE OF WISCONSIN HWY.	29	3	STATE OF WISCONSIN.	24	16	STATE OF WISCONSIN. DEPT OF TRANSP	33	11	STEIN, SALLY L	29	35
STATE OF WISCONSIN HWY.	26	28	STATE OF WISCONSIN.	24	27	STATE OF WISCONSIN. DEPT OF TRANSP	20	5	STEIN, SALLY L & BERNARD	29	35
STATE OF WISCONSIN HWY.	32	22	STATE OF WISCONSIN.	24	13	STATE OF WISCONSIN. DEPT OF TRANSP	32	33	STEINER, RONALD C & CHRISTINE K	4	8
STATE OF WISCONSIN HWY.	28	16	STATE OF WISCONSIN.	24	12	STATE OF WISCONSIN. DEPT OF TRANSP	20	19	STEINKE FAMILY LIMITED, PARTNERSHIP	23	16
STATE OF WISCONSIN HWY.	30	6	STATE OF WISCONSIN.	24	10	STATE OF WISCONSIN. DEPT OF TRANSP	26	33	STEINWAY, ROBERT C & TERESA G	4	29
STATE OF WISCONSIN HWY.	29	5	STATE OF WISCONSIN.	24	2	STATE OF WISCONSIN. DEPT OF TRANSP	20	31	STELSSEL, JOHN A & KATHLEEN	1	34
STATE OF WISCONSIN HWY.	32	15	STATE OF WISCONSIN.	24	1	STATE OF WISCONSIN. DEPT OF TRANSP	26	3	STELSSEL, JOHN A & KATHLEEN K	1	34
STATE OF WISCONSIN HWY.	29	2	STATE OF WISCONSIN.	23	21	STATE OF WISCONSIN. DEPT OF TRANSP	33	10	STELTON, JAMES C	11	29
STATE OF WISCONSIN HWY.	33	9	STATE OF WISCONSIN.	24	17	STATE OF WISCONSIN. DEPT OF TRANSP	26	32	STELTZ, LAWRENCE W	26	24
STATE OF WISCONSIN HWY.	28	27	STATE OF WISCONSIN.	23	36	STATE OF WISCONSIN. DEPT OF TRANSP	31	23	STENE, JOHN R	26	35
STATE OF WISCONSIN HWY.	28	22	STATE OF WISCONSIN.	23	16	STATE OF WISCONSIN. DEPT OF TRANSP	29	1	STENGER, OTTO M	14	1
STATE OF WISCONSIN HWY.	29	6	STATE OF WISCONSIN.	22	33	STATE OF WISCONSIN. DEPT OF TRANSP	29	2	STENROOS, SCOTT T & NOLA A	32	35
STATE OF WISCONSIN.	30	24	STATE OF WISCONSIN.	23	22	STATE OF WISCONSIN. DEPT OF TRANSP	29	3	STENSAND, ANDREW J & HOLLY A	28	9
STATE OF WISCONSIN.	30	27	STATE OF WISCONSIN.	22	15	STATE OF WISCONSIN. DEPT OF TRANSP	29	4	STENSAND, CHARLES D & CHERYL J	16	36
STATE OF WISCONSIN.	30	23	STATE OF WISCONSIN.	23	25	STATE OF WISCONSIN. DEPT OF TRANSP	29	6	STENSAND, EDWARD & DORIS	10	22
STATE OF WISCONSIN.	30	25	STATE OF WISCONSIN.	23	26	STATE OF WISCONSIN. DEPT OF TRANSP	30	14	STENSAND, EDWARD R	10	22
STATE OF WISCONSIN.	30	26	STATE OF WISCONSIN.	23	28	STATE OF WISCONSIN. DEPT OF TRANSP	26	28	STENSAND, HOLLY A	16	25
STATE OF WISCONSIN.	30	35	STATE OF WISCONSIN.	23	33	STATE OF WISCONSIN. DEPT OF TRANSPOR	41	24	STENSAND, JOHN B & JEAN M	18	24
STATE OF WISCONSIN.	30	36	STATE OF WISCONSIN.	23	34	STATE OF WISCONSIN. DEPT OF TRANSPOR	41	13	STENSAND, JOHN B & JEAN M	3	23
STATE OF WISCONSIN.	31	12	STATE OF WISCONSIN.	23	35	STATE OF WISCONSIN. DEPT OF TRANSPOR	41	25	STENSAND, NORMAN L	10	22
STATE OF WISCONSIN.	32	8	STATE OF WISCONSIN.	23	3	STATE OF WISCONSIN. DEPT OF TRANSPOR	32	10	STENSAND, RICHARD	10	22
STATE OF WISCONSIN.	30	22	STATE OF WISCONSIN. D N R	31	12	STATE OF WISCONSIN. DEPT OF TRANSPOR	41	36	STENSAND, RUSSEL C & GENA R	9	24
STATE OF WISCONSIN.	32	33	STATE OF WISCONSIN. DEPT OF TRANSPORT	41	36	STATE OF WISCONSIN. DEPT OF TRANSPOR	10	36	STENSVOLD, MARK S	22	29
STATE OF WISCONSIN.	32	10	STATE OF WISCONSIN. DEPT OF TRANSP	36	4	STATE OF WISCONSIN. DEPT OF TRANSPOR	4	1	STEPAN, CURTIS A & LORA A	33	27
STATE OF WISCONSIN.	32	7	STATE OF WISCONSIN. DEPT OF TRANSP	35	15	STATE OF WISCONSIN. DNR	31	12	STEPAN, CURTIS A & LORA L	33	27
STATE OF WISCONSIN.	30	2	STATE OF WISCONSIN. DEPT OF TRANSP	35	16	STATE OF WISCONSIN. HIGHWAY DEPARTME	16	25	STEPAN, DORIL	33	9
STATE OF WISCONSIN.	24	32	STATE OF WISCONSIN. DEPT OF TRANSP	35	17	STATE OF WISCONSIN. HIGHWAY DEPT	16	26	STEPHEN P WILLIAMS LIVIN, G TRUST	16	

Ownername	Page	Sec	Ownername	Page	Sec	Ownername	Page	Sec	Ownername	Page	Sec
STEPHEN P WILLIAMS LIVIN, G TRUST	16	23	STREVELER, JAMES E & CAROL J	30	14	SUTHERLAND, SHELBY G	16	25	SYRJALA, M E	32	7
STERLING, ALBERT F	17	35	STREVELER, JEFFREY S	41	25	SUTTON LIVING TRUST, PATRICIA H	4	3	SYVERSON, ROGER D & RUTH A	32	9
STERLING, ALBERT F	17	36	STREVELER, MICHAEL J	35	8	SUTTON, ERIC W & KATHRYN A	33	28	SZEWICK, DAVID J & SUSAN	33	25
STERNBERG & SON DEVELOPM, ENT CO LLC	26	12	STRIBLEY, CORTLAND C L & AMY J	22	3	SUTTON, KENNETH C & NANCY M	23	24	SZYPKOWSKI, CHARLES J & PATRICIA E	33	15
STERNBERG ENTERPRISES, INC	21	18	STRINGER, KENNETH	26	23	SUTTON, MICHAEL E	13	1	I		
STERNBERG, LAWRENCE W	27	19	STRINGER, KENNETH D	4	5	SUZANNE BEDNAR MUNSSEL, JOHN MUNSSEL	16	25	TAARUD, NOEL S & TERESE	31	12
STERNBERG, MICHAEL E & BELINDA M	21	18	STRINGER, KENNETH D & SHARON L	20	12	SVATKO, DOLORES M & ANTHONY V	12	25	TAARUD, NOEL S & TERESE	32	7
STERNER, ALAN C	18	34	STRINGER, KENNETH D & SHARON S	20	12	SVOBODA, DANIEL P	36	5	TABER, RICHARD H & LINDA V	18	14
STERZEN, FRANK A	6	3	STROHMAN, DARRYL E & WENDY S	12	35	SVOBODA, LANA J	31	25	TACKLES, CARL C	35	18
STETEKLUH, FREDRICK W	32	8	STROHMAN, MAURICE & CAROLE	27	24	SWAN, DALE M	3	36	TACKLES, GEORGE	20	31
STEUERWALD, JOHN P & SCARLETTE K	23	2	STROHMAN, RICHARD D & IDA M	12	35	SWAN, DALE M	4	12	TAFFELSKI, WALTER H & PAMELA	21	18
STEVENS, COLLIN W & CARROLL D	16	19	STROM, WESLEY P	22	20	SWANBERG, JEFFREY J	16	30	TAFT, MICHAEL G & JAMIE L	32	25
STEVENS, ELDIR N & MARILYN J	15	25	STROM, WESLEY P	21	22	SWANBERG, JOHN E & REBECCA S	16	25	TAGGART, RONALD A & NANCY P	5	12
STEVENS, FLORAIN J & CYNTHIA M	35	8	STROM, WESLEY P	22	19	SWANINGSON, A E	33	22	TAHTINEN, RONALD E	36	26
STEVENS, JANICELYNN	36	30	STROM, WESLEY PAUL	23	19	SWANSON, BRET H & ELVA A	26	6	TAHTINEN, RONALD E & LISA M	30	13
STEVENS, JOHN W & KIM S	34	30	STROM, WILLIAM R	31	23	SWANSON, CHARLES R & BARBARA A	26	26	TAHTINEN, RUDOLPH W	34	36
STEVENS, SHELLEY R	28	22	STROMBERG, RICHARD L & LISA J	26	32	SWANSON, DANIEL R	26	26	TAHTINEN, WENDY S	29	6
STEVENS, THOMAS D	32	8	STROMGREN, WADE & KIMBERLY	26	26	SWANSON, FRED E	29	16	TAIPAAL, LARRY R & CAROL	29	3
STEWART, CHARLES W	3	36	STROMQUIST, ARVID R	27	21	SWANSON, GARY R & JEAN L	16	36	TAIPAAL, MARY K	36	36
STEWART, JAMES R & RUTH E	34	18	STROMQUIST, ROBERT D & BRENDA	27	21	SWANSON, GEORGE E	12	16	TAIPAAL, WALTER E & BERNICE M	35	35
STEWART, JAMES E & RHONDA K	2	31	STROMQUIST, SANDRA J	20	6	SWANSON, GERALD L	29	6	TAKKUNEN, DANIEL B & BARBARA B	23	1
STEWART, JAMES G & CRAIG J	6	8	STROMSNESS, ROBERT J	27	16	SWANSON, GREGORY M & JENNIFER M	23	2	TAKKUNEN, PHILIP & GRETCHEEN	23	1
STEWART, KENYON	34	18	STRONACH, MICHELLE D	26	34	SWANSON, HAROLD E & DOLORES J	30	12	TAKKUNEN, PHILIP D		
STEWART, LILA JEAN	12	22	STRONG, GARY E & MARIE L	12	22	SWANSON, HARRY R & LOUISE	32	15	TAKKUNEN, PHILIP D & DANIEL B	23	1
STEWART, RANDY & DEBRA	22	2	STRONG, GORDON T	20	36	SWANSON, HARRY R & LOUISE M	32	15	TAKKUNEN, PHILIP D & PAUL A	23	1
STEWART, STEVEN & ANITA	1	1	STRONG, ROBERT E	11	26	SWANSON, JERALD L & GEORGIA A	29	9	TALARICO, BRADLEY J	29	35
STEWART, STURTEVANT P	24	3	STROOZAS, PETER J & BRENETTA A	29	34	SWANSON, JOHN D & DOREEN A	30	27	TALASKA, DAVID T & LUANN J	19	3
STEWART, THOMAS & DEBRA	16	26	STROUD, ROBERT L & KAREN M	23	2	SWANSON, KAREN L	1	20	TALBOT, JOHN H	1	21
STEWART, THOMAS K	16	36	STRUEBING, THOMAS T & BARBARA E.	5	10	SWANSON, LEONARD W & DOROTHY M	17	18	TALBOT, JOHN H	1	22
STEWART-WITTE, JACQUELINE L	26	33	STRUM, WILLIAM C & BETTY	21	7	SWANSON, MICHAEL L & THERESA L	27	11	TALCOTT, JOHN B & MARGARET M	27	28
STIEBER, JOHN H & JANET C	36	25	STRUMPFER, GARY & PHYLLIS	23	21	SWANSON, RAYMOND S & MARVEL V	16	35	TALCOTT, RAYMOND W	29	35
STIEHL, DAVID D	18	35	STUART, CAROLINE A	34	34	SWANSON, RAYMOND S & MARVEL V	16	36	TAMARACK HUNTING LODGE, INC	1	29
STIEN, JIM	19	9	STUART, DENNIS F & SANDRA K	16	25	SWANSON, ROBERT G & CATHY J	22	27	TAMARACK HUNTING LODGE, INC	1	29
STIEN, JIM G & JOAN L	27	32	STUART, DENNIS F & SANDRA K	16	35	SWANSON, ROBERT R & RENA S	16	26	TAMM, LYNN E	11	31
STILLSON, KIRT L & MICHELLE L	29	19	STUART, ERIC J & REBECCA K	18	24	SWANSON, ROBERT S & MARGARET	16	11	TANGEN, ALVIN J	35	22
STITTLERBURG, KATHLEEN A	21	17	STUART, ERIC J & REBECCA K	26	32	SWANSON, RONALD W	23	9	TANGIALL, RICHARD A & MARCIA D	34	22
STITTLERBURG, TODD A	17	10	STUART, GEORGE A	34	34	SWANSON, SEEGAR W	30	14	TANKERSLEY, LARRY E	29	19
STITTLERBURG, TODD A	21	17	STUART, JAMES H	18	35	SWANSON, SEEGAR W	30	11	TANNEHILL, HARRY I & HARRY J	4	31
STITTLERBURG, TODD A & KATHLEEN A	17	10	STUART, JAMES H & WILLIAM J	34	34	SWANSON, SHERRY	20	3	TANNEHILL, MELVIN C & RHONDA R	16	11
STITTLERBURG, TODD A & KATHLEEN A	21	17	STUART, PATRICK H & BETTY J	2	5	SWANSON, SUSAN G	26	21	TANULA, DEREK L	26	9
STOAKOVICH, LUCY	31	12	STUART, SAMUEL F	22	3	SWANSON, SUSAN G	26	29	TANULA, LEE J & MAXINE	32	10
STOCK, DAVID R & BARBARA	27	14	STUART, SAMUEL F & JUDY	11	26	SWANSON, SUSAN G & KEVIN J	26	21	TANULA, MAXINE & LEE J	20	12
STOCKER, STEPHEN M & GAIL M	4	31	STULEN, DANIEL P & MURIEL J	22	35	SWANSON, VALERIE L	32	27	TAPANI, BRIAN J	35	36
STODOLA, ROBERT A & TAMMIE J	28	25	STULEN, DANIEL P & MURIEL J	22	36	SWANSON, WALTER E	18	26	TAPANI, DEANNE	30	13
STOECKEL, JANE A	6	32	STULEN, JAMES	22	35	SWANSON, WALTER E	30	28	TAPANI, DUANE & AMY	36	25
STOECKEL, RANDY R	6	32	STULEN, JAMES	22	36	SWANSTROM, CINDY A	40	31	TAPANI, DUANE E & AMY J	36	14
STOFFEL, JAMES F	9	35	STULEN, TRAVIS A	22	12	SWANSTROM, CINDY A	40	32	TAPANI, GREGORY	36	14
STOFFERAN, CRAIG V	25	11	STUMPF, DALORES	24	18	SWANSTROM, JOHN	36	6	TAPANI, VIOLA	36	14
STOFFREGEN, KATHRYN	29	35	STUMPF, JOSEPH A	40	21	SWANSTROM, PEARL	40	31	TARKI, SULO	16	25
STOLL, CATHERINE J	23	17	STUPAK, BARBARA M & MICHAEL P	3	36	SWANSTROM, PEARL R	40	32	TARKI, SULO	17	30
STOLL, FREDERICK M & ARDEEN K	36	17	STUPAK, JOHN L & MARY J	26	33	SWANSTROM, ROGER J & PHYLLIS	17	18	TATE, KATHY J	16	13
STOLLENWERK, JEFFREY S & CATHERINE A	23	2	STUPAK, JOSEPH C	26	15	SWAPINSKI, PATRICIA	30	1	TAUGER, CHERI L	5	12
STOLPE, CARL V	24	7	STUPAK, MARGARET A	26	20	SWART, BRUCE L & KAREN A	12	35	TAYLOR INVESTMENT CORP,	4	31
STOLQUIST, DANIEL R	32	12	STUPAK, STEVEN J	26	29	SWART, MARLENE & RICHMOND	25	10	TAYLOR INVESTMENTS CORP. OF WISCONSIN	4	31
STOLQUIST, DANIEL R	33	16	STURGUL, JUDY S	11	32	SWARTOUT, EDWARD	11	26	TAYLOR, DIANE C	28	1
STOLTZ, BRIAN A & KATHRYN E	25	25	STURM, RODNEY P & KANDICE	4	21	SWEDE, ARTHUR R	19	4	TAYLOR, GARY R & DOROTHY L	26	23
STOLTZ, RICHARD & KATHLEEN	25	8	STUTZ, RICHARD L & KATHLEEN	7	28	SWEDISH BAPTIST CHURCH,	29	33	TAYLOR, LEWIS K & KATHY L	23	18
STOLTZ, RICHARD & SUSAN	25	9	SUBY, VERNON L	34	29	SWEDISH BAPTIST CHURCH,	29	34	TAYLOR, ROBERT F	26	5
STOLZ, JEFFREY R & MICHELE L	21	21	SUCOFF, MARJORIE F	39	32	SWEDISH EVANGELICAL, LUTHERAN BETHA	29	6	TAYLOR, RUSSELL	24	10
STOLZMAN, ALFRED S & DIANE	28	16	SUGAR, CYNTHIA C & ELIZABETH C	11	16	SWEENEY, JAMES & AIMEE	32	10	TAYLOR, RUSSELL L	4	21
STOLZMAN, ALFRED S & DIANE	28	17	SUGGS, LAURA K	16	14	SWEENEY, JAMES R & AIMEE D	32	10	TCHOP, ROBERT W & TAMMY J	33	34
STOLZMAN, JEFFERY	28	16	SUKOPP, GARY R & CHI SHOOK	3	36	SWEENEY, JOHN J	20	13	TE POEL, DEAN J	29	36
STONE, ARTHUR & COLLETTE	29	36	SULLIVAN, CHARLES R & MARYLIN C	20	7	SWEENEY, JOHN P & JULIE A	19	12	TE POEL, DEAN J	36	14
STONE, DAVID M	5	2	SULLIVAN, EVELYN E (SLETTEN)	34	8	SWEENEY, KENNETH & MONICA	12	33	TE POEL, JOHN L & TRACY L	35	27
STONE, DAVID M & TRACYANNE	5	2	SULLIVAN, JOSEPH J & JULIE A	19	28	SWEENEY, LILLIAN A & MICHAEL W	12	25	TE POEL, JOHN L & TRACY L	35	22
STONE, JEFFREY A & TERRI L	16	35	SULLIVAN, LONA M	28	36	SWEENEY, PATRICK & JERRILYNN	3	26	TEAL, ROGER W	29	35
STONE, JUDITH A	36	31	SULLIVAN, MICHAEL J & BRENDA L	28	31	SWEENEY, THOMAS R	20	13	TEALEY, WILLIAM P & SARA S	6	4
STONE, LEONA E (HACKENSMITH)	32	10	SULLIVAN, MICHAEL J & TINA M	19	14	SWEENEY, THOMAS R	21	18	TEASLEY, JOHN I	27	31
STONE, RONALD A	18	14	SULLIVAN, PATRICK T	5	14	SWEETSER, RUTH Z	28	20	TECKU, KATHY R	6	7
STONE, SCOTT R & ANDREA L	25	5	SULLIVAN, RICHARD & SHARON	33	36	SWENSON, CLIFTON P & LEE S	35	19	TEED, RONALD	9	18
STONE, WAYNE A & DONNA L	28	9	SULLIVAN, ROBERT & KATHY	16	3	SWENSON, DANIEL W	28	2	TEED, RONALD E & BARBARA E	9	17
STONEBURNER, LAWRENCE D & BETTY J	24	18	SULLIVAN, ROBERT M	32	10	SWENSON, ERNEST E	32	28	TEIGE, RANDY C & LUANN	34	12
STOP-A-SEC INC,	3	26	SULLIVAN, RONALD G & REBECCA J	40	35	SWENSON, JENNIS H	30	14	TEIGEN, SCOTT J & KRISTI A	6	5
STORDAHL, B H	31	12	SULLIVAN, RUSSELL M & CHERYL A	2	5	SWENSON, RICHARD L	4	32	TEIGEN, SCOTT J & KRISTI A	4	25
STORDAHL, JAMES H	16	25	SULLIVAN, SUSAN F	24	10	SWENSON, TONY	23	23	TEIGEN, SCOTT J & KRISTI A	4	27
STORM, ELWOOD	4	31	SUMMERFIELD, DALE G & BRENDA J	26	17	SWICK, LARRY F & LORRAINE M	11	31	TEIGEN, SCOTT J & KRISTI A	4	25
STORMO, ADRIAN E & KATHRYN M	30	28	SUMMERFIELD, DALE J	26	16	SWICK, LORRAINE M & LARRY F	11	31	TEIGEN, TRAVIS S & BRIAN J	6	5
STORMO, KATHRYN M	30	28	SUMMERFIELD, ELSIE C	26	16	SWIDERSKI, MARYANN	27	5	TEKIPPE, DANIEL & DAVID & STEVE	34	25
STOUT, GLEN D	11	26	SUMMERFIELD, ELSIE C	26	9	SWIDERSKI, THOMAS E	31	12	TEKIPPE, DAVID M	34	25
STOVERN, BARBARA	34	34	SUMMERFIELD, JANET M	26	21	SWONGER, JACK C & DEBORAH M	14	28	TEKIPPE, EARL W & BARBARA CONSID-	34	25
STOVERN, DALLAS E & BARBARA M	34	27	SUMMITT, HARRY L & SUSAN MORROW	3	24	SWONGER, JACK C & DEBORAH M	16	2	TELEGA, DANIEL D & CINDY L	32	10
STOVERN, NANCY J	34	25	SUMTER, JAMES G & KATHY J	12	33	SWONGER, JACK C & DEBORAH M	32	33	TELLINGHUISEN, GORDY A & SUZANNE J	10	27
STOVERN, NANCY J	34	26	SUNDERMEYER, BERNARD T	33	22	SWONGER, RICKY T & ILO	14	28	TEN NO INC,	3	26
STOWERS, JACQUELYN M	34	33	SUNDHOLM, AILIE	34	2	SWORD, JEANE M	23	26	TENER, H G	28	20
STRACHOTA, JOHN A & WENDY E	12	25	SUNDHOLM, MARK K	34	14	SYDORIAK, JOHN	21	7	TENNEY, JOHN R & LOIS	22	3
STRACK, MICHAEL R	13	1	SUNDVALL, JOAN P	12	35	SYKES, PAMELA A	6	7	TENNIER, DENNIS A & ARLENE I	29	36
STRAIGHT 8 CLUB,	2	8	SUNDVICK, KENNETH G	4	30	SYLVESTER, JACK P & BONNIE	17	27	TEPOEL, DAVID L & MARY	35	25
STRAK, CONSTANCE A	26	9	SUNNARBORG, SHAWN K & MARGARET N	4	9	SYLVESTER, JACK P & BONNIE J	17	27	TEPOEL, DAVID L & MARY C	35	25
STRAND, CHARLES W & CAROLYN A	20	13	SUNNYSIDE COMMUNITY CLUB,	33	31	SYLVESTER, SANDRA K	18	27	TEPOEL, DAVID L & MARY C	36	30
STRAND, DANIEL K	29	7	SUPERIOR FOREST PRODUCTS, INC	33	9	SYMANIETZ, CRAIG A	6	18	TEPOEL, DAVID L & MARY C	33	25
STRAND, MAURICE M	32	13	SUPERIOR JOINT SCHOOL, DISTRICT #1	19	12	SYMER, PATRICIA M	16	24	TEPOEL, JON L	35	12
STRAND, RICHARD W & JAMIE V	26	26	SUPERIOR JOINT SCHOOL, DISTRICT #1	20	7	SYRING, CARL	32	36	TEPOEL, JON L	35	2
STRAND, RONALD O & SANDRA E	14	7	SUPERIOR RETRIEVER CLUB,	26	9	SYRING, CARL	33	31	TEPOEL, JON L	35	22
STRAND, SANDRA E & RONALD O	14	6	SUPERIOR SCHOOL DISTRICT,	26	24	SYRING, ELROY	32	25	TEPOEL, JON L	35	1
STRANDBERG, GARY A & JEANNE S	3	24	SUPERIOR SHRINE CLUB, (TRUSTEES)	32	18	SYRING, ELROY & CONNIE	4	9	TEPOEL, JON L & TRACY L	35	12
STRANDNESS, PAUL A & KRISTINE A	18	35	SUPERIOR TRAP & GUN, CLUB INC	26	15	SYRING, GREGORY & BARBARA	32	25	TEPOEL, JON L & TRACY L	35	11
STRANG, DAVID P & JACQUELINE R	34	29	SUPERIOR WATER, LIGHT &	33	33	SYRING, HOLLY L	26	11	TEPOEL, JON L & TRACY L	35	1
STRANKO, LARRY A	28	33	SUPLICK, S MICHAEL	23	9	SYRING, LAWRENCE	26	12	TEPOEL, JON L & TRACY L	35	21
STRAUCH, ROBERT W	22	3	SURA, PATRICK D & DIANA L	23	3	SYRING, LAWRENCE G & DOROTHY D	1	27	TEPOEL, JON L & TRACY L	35	28
STRAUCH, ROBERT W	22	9	SURVER, ROBERT L & SALLY R	23	12	SYRING, MARSHALL	26	2	TEPOEL, MARY C	36	8
STREET,	4	16	SUTHERLAND, ADAM & SUZANNE	36	30	SYRING, MARSHALL	26	12	TEPOEL, NATHAN	36	19
STREETER, WILLIAM H	33	17	SUTHERLAND, ARTHUR E & REBECCA D	31	12	SYRING, MARSHALL</					

Ownername	Page	Sec	Ownername	Page	Sec	Ownername	Page	Sec	Ownername	Page	Sec
TESAREK, JOHN E & CHERYL L	26	25	THOMPSON, RODERIC I	17	32	TORZEWSKI, JOHN K	21	22	TOWN OF HIGHLAND,	18	34
TESSIER, JAMES & KAREN	31	26	THOMPSON, ROGER D & CHARLOTTE M	32	26	TOTEMEIER, CARL A & JEAN E	28	28	TOWN OF LAKESIDE,	35	18
TESSLING, CLIFFORD M	20	12	THOMPSON, SANDRA L	32	34	TOTZKE, STEVEN P & JEANINE K	13	10	TOWN OF LAKESIDE,	34	4
TETZLAFF, LEONARD R	22	3	THOMPSON, THOMAS L & JUDITH M	15	20	TROUPAL, NATHAN B	39	36	TOWN OF LAKESIDE,	39	35
THAKE, WILLIAM J & ROBYN K	18	26	THOMPSON, THOMAS L & LINDA	27	28	TOURVILLE, BRUCE R & VICKIE L	2	5	TOWN OF LAKESIDE,	39	36
THALACKER, NEIL		12	THOMPSON, VIRGINIA S	16	25	TOUSIGNANT, SANDRA R	17	18	TOWN OF LAKESIDE,	39	34
THAMES, MICHAEL DOUGLAS	10	36	THOMPSON, WILLIAM J & JOAN E	26	20	TOUVE, NORMAN	28	16	TOWN OF LAKESIDE,	35	7
THARALDSON, CAROL L	33	35	THOMSON, DALE M & MARY A	32	10	TOWN OF BRULE,	36	14	TOWN OF LAKESIDE,	34	12
THATCHER, JAY & SUZANNE	32	10	THOMSON, MARY A	32	8	TOWN & VILLAGE OF, SOLON SPRINGS	16	35	TOWN OF LAKESIDE,	34	6
THATCHER, ROBERT	23	12	THOORSELL, MARY	34	33	TOWN OF AMNICON,	28	15	TOWN OF LAKESIDE,	34	8
THATCHER, ROBIN A (UDEEN CICH)	26	27	THORESON, KENNETH W	16	25	TOWN OF AMNICON,	34	35	TOWN OF MAPLE,	35	24
THAYER, ALBERT K & DONNA M	5	6	THORESON, RICHARD K & WENDY L	29	36	TOWN OF AMNICON,	34	33	TOWN OF MAPLE,	36	31
THAYER, GORDON H & KATHLEEN S	5	13	THORP PROPERTIES LLC,	23	18	TOWN OF AMNICON,	34	30	TOWN OF MAPLE,	36	30
THAYER, JAMES M & VICTORIA A	5	6	THORP PROPERTIES LLC,	29	22	TOWN OF AMNICON,	29	17	TOWN OF MAPLE,	35	34
THE ROCKY HILTON, ORGANIZATION LLC	11	15	THORP, DONALD R	23	15	TOWN OF AMNICON,	34	28	TOWN OF MAPLE,	35	27
THEBARGE, FRANCIS & MARILYN	22	24	THORP, DONALD R	5	12	TOWN OF AMNICON,	34	24	TOWN OF MAPLE,	29	15
THEDENS, EARL A	32	14	THORP, DONALD R	36	7	TOWN OF AMNICON,	34	23	TOWN OF MAPLE,	29	10
THEIEN, BRAD J & CINDY S	26	22	THORP, DONALD R	34	13	TOWN OF AMNICON,	34	21	TOWN OF MAPLE,	29	3
THEIEN, BRADLEY J	16	13	THORP, DONALD R	32	27	TOWN OF AMNICON,	29	16	TOWN OF MAPLE,	29	2
THEIEN, BRADLEY J & CINDY S	26	22	THORP, DONALD R	28	22	TOWN OF AMNICON,	28	14	TOWN OF MAPLE,	29	1
THEIEN, BRADLEY J & CINDY S	28	26	THORP, DONALD R	29	31	TOWN OF AMNICON,	28	13	TOWN OF MAPLE,	35	22
THEIEN, H RICHARD & GWEN C	31	12	THORP, DONALD R	26	10	TOWN OF AMNICON,	28	10	TOWN OF OAKLAND,	21	9
THEIEN, H RICHARD & GWEN C	22	11	THORP, DONALD R	19	11	TOWN OF AMNICON,	28	6	TOWN OF OAKLAND,	27	27
THEIEN, H RICHARD & GWEN C	22	13	THORP, DONALD R	23	23	TOWN OF AMNICON,	28	4	TOWN OF OAKLAND,	27	30
THEIEN, H RICHARD & GWEN C	22	14	THORP, DONALD R	23	14	TOWN OF AMNICON,	29	18	TOWN OF PARKLAND,	33	22
THEIEN, JOHN G	16	13	THORP, DONALD R	22	14	TOWN OF AMNICON,	34	19	TOWN OF PARKLAND,	33	36
THEIEN, JOHN G & WILMA C	17	31	THORP, DONALD R	22	11	TOWN OF BENNETT,	23	28	TOWN OF PARKLAND,	33	23
THEIEN, JOHN G & WILMA C	16	13	THORP, DONALD R	21	18	TOWN OF BENNETT,	23	16	TOWN OF PARKLAND,	33	15
THEIEN, RICHARD & GWEN	23	2	THORP, DONALD R	20	14	TOWN OF BENNETT,	22	24	TOWN OF PARKLAND,	33	10
THEIEN, RICHARD & GWEN C	22	13	THORP, DONALD R	20	13	TOWN OF BENNETT,	22	22	TOWN OF PARKLAND,	27	1
THEIEN, RICHARD & JOHN	16	13	THORP, DONALD R	6	7	TOWN OF BENNETT,	22	26	TOWN OF PARKLAND,	33	27
THEIEN, TRAVIS B & TREVOR R	22	13	THORP, DONALD R	23	32	TOWN OF BLAINE,	1	34	TOWN OF SOLON SPRINGS,	10	5
THEISEN, HEIDI L	29	36	THORP, DONALD R	27	4	TOWN OF BRULE,	30	13	TOWN OF SOLON SPRINGS,	16	27
THEISEN, JOHN P & CARLA J	36	26	THORSON, SUZANNE M	4	9	TOWN OF BRULE,	30	14	TOWN OF SOLON SPRINGS,	17	31
THELEN, MARK J & SUSAN W	11	18	THORSSSEN, LAURI E	16	36	TOWN OF BRULE,	30	25	TOWN OF SOLON SPRINGS,	17	29
THEODORE & KATHLEEN KOSK, I FAMILY TR	17	17	THRALOW, JONATHAN E & KARI L	28	22	TOWN OF BRULE,	36	13	TOWN OF SOLON SPRINGS,	17	19
THIBAUT, MICHELE A	26	1	THYGESON, HENRY	33	9	TOWN OF BRULE,	36	24	TOWN OF SOLON SPRINGS,	17	18
THIBEAU, WM & ELEANOR F	29	25	TICH, MARTIN & MARYANN	39	33	TOWN OF CLOVERLAND,	40	34	TOWN OF SOLON SPRINGS,	17	7
THIEDE, ALBERT W	16	25	TIDEMANN, JOHN L	16	25	TOWN OF CLOVERLAND,	41	35	TOWN OF SOLON SPRINGS,	16	34
THIEDE, MARTIN E	4	21	TIDHOME, JOSEPH E	17	18	TOWN OF CLOVERLAND,	41	33	TOWN OF SOLON SPRINGS,	16	33
THIEDE, RANDY E	4	21	TIERNEY, JON P	5	22	TOWN OF CLOVERLAND,	41	25	TOWN OF SOLON SPRINGS,	16	32
THIEDE, TIMOTHY A	12	34	TIERNEY, JON P	5	27	TOWN OF CLOVERLAND,	41	15	TOWN OF SOLON SPRINGS,	16	28
THIEL, THOMAS B	28	4	TIERNEY, NICHOLAS	12	33	TOWN OF CLOVERLAND,	40	35	TOWN OF SOLON SPRINGS,	16	26
THIEL, VERNON N	33	32	TIERNEY, NICHOLAS & MARY K	4	25	TOWN OF CLOVERLAND,	40	13	TOWN OF SOLON SPRINGS,	16	24
THIELMAN, FRANK E	31	12	TILL, JOSEPH J & JEAN M	20	13	TOWN OF CLOVERLAND,	36	5	TOWN OF SOLON SPRINGS,	16	12
THIELMAN, LEON W & JODY M	32	12	TILLER, MARK	12	4	TOWN OF CLOVERLAND,	36	4	TOWN OF SOLON SPRINGS,	10	12
THILL, ALLAN B & MICHAEL A	19	32	TILLESKJOR, LARRY D & MARJORIE E	23	1	TOWN OF CLOVERLAND,	36	2	TOWN OF SOLON SPRINGS,	10	10
THIRY, GERALD J & JANET G	5	34	TILLS, JOSEPH J & JEAN	20	13	TOWN OF CLOVERLAND,	41	10	TOWN OF SOLON SPRINGS,	10	6
THIRY, JASON D & KATIE J	33	35	TILTER'S RIDGE, LLC	21	21	TOWN OF DAIRYLAND,	1	31	TOWN OF SOLON SPRINGS,	17	32
THOEN, DAVID J & VICKI R	28	20	TIMA, LEE A	22	22	TOWN OF DAIRYLAND,	2	26	TOWN OF SOLON SPRINGS,	10	4
THOM, HARRY R	33	15	TIMBER CONSTRUCTION INC,	28	3	TOWN OF DAIRYLAND,	2	18	TOWN OF SOLON SPRINGS,	10	2
THOM, LINDSAY R & DONALD T	26	20	TIMMER, JEROME P & ANNA F	31	31	TOWN OF DAIRYLAND,	2	33	TOWN OF SOLON SPRINGS,	10	1
THOM, TIMOTHY J & BONITA M	29	5	TIMMER, STANLEY R	19	3	TOWN OF DAIRYLAND,	2	7	TOWN OF SOLON SPRINGS,	10	8
THOMAS, CARLA J	30	8	TIMMONS, DEBRA M	33	15	TOWN OF DAIRYLAND,	2	6	TOWN OF SUMMIT,	20	7
THOMAS, CARLA J	30	14	TIMOTHY & KATHLEEN FITZG, TODD & SOND	29	34	TOWN OF DAIRYLAND,	1	34	TOWN OF SUMMIT,	20	12
THOMAS, DARYL J & BEVERLY JEAN	25	10	TINGSTAD, MRS GORDON	31	13	TOWN OF DAIRYLAND,	1	33	TOWN OF SUMMIT,	20	19
THOMAS, FAYE	31	12	TINKER, JOEL & JEANETTE L	21	7	TOWN OF DAIRYLAND,	1	15	TOWN OF SUMMIT,	19	8
THOMAS, JASON M & HEIDI J	10	4	TITEL, STEVEN	22	32	TOWN OF DAIRYLAND,	1	14	TOWN OF SUMMIT,	14	6
THOMAS, JAY & HEIDI	16	36	TJADER, JERALD W	7	16	TOWN OF DAIRYLAND,	1	12	TOWN OF SUMMIT,	19	3
THOMAS, KARL M & JASON M	10	4	TJADER, JOSEPH & BELLE M	29	3	TOWN OF DAIRYLAND,	1	11	TOWN OF SUMMIT,	19	18
THOMAS, RICHARD M & MARY A	5	20	TOBIN, GERALD R & JAMES R	25	10	TOWN OF DAIRYLAND,	1	10	TOWN OF SUPERIOR,	25	5
THOMAS, VERNON G	30	6	TOBIN, MICHAEL C & ROBERTA E	25	8	TOWN OF DAIRYLAND,	1	6	TOWN OF SUPERIOR,	26	4
THOMFORD, NEIL R	41	25	TOBRITZHOFFER, JOHN & MARY	12	32	TOWN OF DAIRYLAND,	1	3	TOWN OF SUPERIOR,	26	10
THOMPSON, BRIAN	26	20	TOBRITZHOFFER, JOHN H & MARY J	12	32	TOWN OF DAIRYLAND,	1	1	TOWN OF SUPERIOR,	26	11
THOMPSON, BRUCE D & GAYLE R	21	18	TOBRITZHOFFER, MARY JO & JOHN H	12	32	TOWN OF DAIRYLAND,	2	17	TOWN OF SUPERIOR,	26	14
THOMPSON, CHARLES A	27	28	TODD'S REDI-MIX CONCRETE, LLC	27	1	TOWN OF DAIRYLAND, (TAMARACK TRAIL)	1	15	TOWN OF SUPERIOR,	26	28
THOMPSON, DANIEL L & BETTY A	32	10	TODD'S REDI-MIX CONCRETE, LLC	34	32	TOWN OF DAIRYLAND, RIVERHILL CEMETER	2	14	TOWN OF SUPERIOR, (FIREFIGHTING PURPO	26	16
THOMPSON, DAVID A	26	14	TOKAR, BRIAN D	28	15	TOWN OF GORDON,	4	1	TOWN OF WASCOTT,	5	1
THOMPSON, DAVID A & SHARON G	26	35	TOKAR, JOHN & MARY L	18	24	TOWN OF GORDON,	12	17	TOWN OF WASCOTT,	6	7
THOMPSON, DEAN R	32	10	TOLAND, SCOTT D & DEBORAH A	11	35	TOWN OF GORDON,	15	19	TOWN OF WASCOTT,	5	29
THOMPSON, DOLORES H	23	12	TOLLAS, JAMES E & SUSAN K	29	19	TOWN OF GORDON,	12	33	TOWN OF WASCOTT,	5	12
THOMPSON, DONALD K & MARGY B	5	6	TOLLAS, JAMES E & SUSAN K	29	8	TOWN OF GORDON,	12	32	TOWN OF WASCOTT,	4	29
THOMPSON, DOUGLAS A	17	18	TOLLAS, JOHN M	35	21	TOWN OF GORDON,	12	29	TOWN OF WASCOTT,	4	25
THOMPSON, GEORGE W & JOYCE	12	26	TOLLEFSON, CLARENCE A & DONNA L	18	35	TOWN OF GORDON,	12	26	TOWN OF WASCOTT,	3	26
THOMPSON, HERBERT T	11	14	TOLLEFSON, NICHOLAS J & CANDACE C	17	29	TOWN OF GORDON,	12	25	TOWN OF WASCOTT,	3	24
THOMPSON, JACK E	13	5	TOLLERS, ADAM N	27	10	TOWN OF GORDON,	12	19	TOWN OF WASCOTT,	5	13
THOMPSON, JAMES H & AUDREY	32	10	TOLLERS, CECELIA M	33	15	TOWN OF GORDON,	12	18	TOWN OF WASCOTT,	4	31
THOMPSON, JEFFREY C & SUSAN K	5	32	TOLLERS, CLARENCE	33	25	TOWN OF GORDON,	5	6	TOWN WASCOTT CEMETERY,	4	25
THOMPSON, JOANNE	19	1	TOLLERS, DAVID L & MARY C	33	22	TOWN OF GORDON,	11	14	TOWNSEND, ROBERT M & CHRISTINE J	21	15
THOMPSON, JOANNE M	26	20	TOLLERS, TERRY R & SUSAN J	30	14	TOWN OF GORDON,	12	6	TRACY, JAMES G & CAROLYN M	4	31
THOMPSON, JOHN E	13	4	TOLZMAN, JEREMY S & BRANDIE S	2	8	TOWN OF GORDON,	11	12	TRACY, JAMES T & MARJORIE S	18	26
THOMPSON, JOHN E & LINDA	13	4	TOLZMAN, STEVEN J & JANELLE M	2	17	TOWN OF GORDON,	11	13	TRACY, JAMES T & MARJORIE S	18	27
THOMPSON, JOHN E & LINDA	13	8	TOMCZAK, CHRISTY A	22	10	TOWN OF GORDON,	11	24	TRACY, JAMES T & MARJORIE S	18	35
THOMPSON, JOHN E & LINDA	13	5	TOMCZAK, DELORES I	32	28	TOWN OF GORDON,	11	31	TRACY, JOSEPH D & JANET A	11	26
THOMPSON, JOSEPH E	13	4	TOMCZAK, GREGG A & ROBIN L	26	22	TOWN OF GORDON,	11	32	TRADER, NORMAN & ROSEMARY	19	4
THOMPSON, JUDY M (TRAUTMILLER)	10	34	TOMCZAK, MARK	20	6	TOWN OF GORDON,	11	34	TRAINOR, STEVEN A & CHRISTINE A	4	12
THOMPSON, KIMBERLY M & SANDRA E	29	35	TOMCZAK, MARK S	20	6	TOWN OF GORDON,	11	35	TRANHOLT, ROBERT W	31	8
THOMPSON, KYLE R	19	11	TOMCZAK, MARK S	26	29	TOWN OF GORDON,	12	4	TRAPP, GERALD W	18	36
THOMPSON, LAURA L	4	1	TOMCZAK, MARK S & DIANNE L	26	32	TOWN OF GORDON,	10	36	TRAPP, MICHELE MARIE	12	30
THOMPSON, LEE F	34	29	TOMS, MARGARET L	19	6	TOWN OF HAWTHORNE,	29	28	TRATECHAUD, EDWARD G	3	26
THOMPSON, LESTER & NELS	27	28	TOMZAK, TIMOTHY S & TAMMY K	20	35	TOWN OF HAWTHORNE,	28	25	TRATECHAUD, SHIRLEY A	4	9
THOMPSON, LESTER A	33	29	TONYAN, ELSIE	10	21	TOWN OF HAWTHORNE,	22	3	TRAUBA, JOHN R & VICKI L	28	20
THOMPSON, MARVIN L	3	25	TORBERG, VIRGINIA H	33	17	TOWN OF HAWTHORNE,	29	29	TRAUTLIEB, MARK J T & MICHELE M	34	11
THOMPSON, MERRILL & MAXINE	20	12	TORBERT, EUGENE R & JANET	30	28	TOWN OF HAWTHORNE,	29	27	TRAUTMILLER, F & M	2	5
THOMPSON, MICHAEL E & DIANE L	4	36	TORGERSON, BRADLEY K	19	3	TOWN OF HAWTHORNE,	28	29	TRAUTT, ERIC R	34	26
THOMPSON, NATHAN D	26	35	TORGERSON, BRIAN L	19	2	TOWN OF HAWTHORNE,	28	23	TREBILCOCK, CHARLES J	22	12
THOMPSON, NATHAN D	32	34	TORGERSON, BRIAN L	20	7	TOWN OF HAWTHORNE,	28	20	TREBILCOCK, MANDI J	22	12
THOMPSON, NATHAN D & CHRISTINA L	26	14	TORGERSON, DENNIS C & JUDITH M	26	15	TOWN OF HAWTHORNE,	28	19	TREBILCOCK, MARMADUKE	32	7
THOMPSON, RICHARD	20	5	TORGERSON, GORDON & CHERYL	4	31	TOWN OF HAWTHORNE,	22	4	TREBILCOCK, RICHARD & CINDY	22	12
THOMPSON, RICHARD & ROSE	16	32	TORGERSON, JUDITH & DENNIS CONROY	19	2	TOWN OF HAWTHORNE,	29	30	TREBILCOCK, RICHARD S	22	12
THOMPSON, RICHARD J & SALLY	13	9	TORGERSON, ORVAL W	20	18	TOWN OF HAWTHORNE,	28	24	TREBILCOCK, RICHARD S	23	18
THOMPSON, RICHARD J & SALLY J	19	32	TORKELSON, JILL S	22	16	TOWN OF HIGHLAND,	18	23	TREND, MICHAEL E	18	36
THOMPSON, ROBERT & CAROLE	13	4	TORRI, JOSEPH S & LINDA L	11	35	TOWN OF HIGHLAND,	24	31	TRENNEPOHL, BRUCE & MARIANNE	31	12
THOMPSON, ROBERT C & CAROLE	13	4	TORVINEN, GILBERT & MARY J	18	24	TOWN OF HIGHLAND,	24	19	TRENNEPOHL, BRUCE L	31	12
THOMPSON, ROBERT C & CAROLE A	13	4	TORVINEN, KYLE H	35	21	TOWN OF HIGHLAND,	18	33	TRENNEPOHL, BRUCE L & MARIANNE M	31	12
THOMPSON, ROBERT C & CAROLE A	13	5	TORVINEN, KYLE H & SHELLEY I	35	21	TOWN OF HIGHLAND,	18	5	TRENNEPOHL, BRUCE L & MARIANNE M	19	4

Ownername	Page	Sec	Ownername	Page	Sec	Ownername	Page	Sec	Ownername	Page	Sec
TRENTMAN, JOAN A	28	4	UDEEN, FLOYD R & SHIRLEY A	14	11	VAN HOVE, PAUL E & COLLETTE S	35	36	VILLAGE OF LAKE, NEBAGAMON	29	35
TRESTER, RONALD J & JEANETTE A	28	22	UDEEN, FLOYD R & SHIRLEY A	20	12	VAN LANDSCHOOT, DAVID J & PATRICIA M	12	33	VILLAGE OF LK NEBAGAMON,	29	35
TRETTIN, GERALD	3	25	UDEEN, HERBERT O & FLOYD R	26	21	VAN LIEU, MYRON PETER	4	1	VILLAGE OF LK.NEBAGAMON,	29	34
TREVIRANUS, DAVID F & BERNADINE C	29	6	UDEEN, HERBERT O & FLOYD R	32	14	VAN LYSSEL, EVELYN	10	27	VILLAGE OF OLIVER & GAIL, M SCHLAIS	31	12
TREVIRANUS, THOMAS M & CHRISTINE M	28	27	UDEEN, RANDY	20	1	VAN NESS, ROBERT E	39	33	VILLAGE OF OLIVER,	31	12
TRIANOSKI, THOMAS & SHARON	29	1	UDEEN, SCOTT & TRACY	32	10	VAN NORMAN, CHRIS M & AMY J	20	18	VILLAGE OF OLIVER,	32	18
TRIATIK, DAVID A & KATHLEEN	18	34	UDEEN, SCOTT T	32	10	VAN OORDT, RICHARD G & WANDA J	16	35	VILLAGE OF OLIVER,	31	13
TRIFLETTE, LORI	31	12	UKKOLA, ARNOLD T	35	27	VAN OORDT, RICHARD G & WANDA J	23	3	VILLAGE OF OLIVER,	32	7
TRI-LAKES CIVIC CLUB INC.	20	12	UKKOLA, ARNOLD T & CLARA A	36	31	VAN OVERBEKE, ALAIN	26	32	VILLAGE OF OLIVER,	31	12
TRINITY EVANGELICAL, LUTHERAN CHURCH	29	35	UKKOLA, DAVE	30	4	VAN OVERBEKE, ALAIN	40	31	VILLAGE OF POPLAR,	28	1
TRINITY LUTHERAN CHURCH,	29	35	UKKOLA, DELORES M (HAKKILA)	36	19	VAN OVERMEIREN, DALE & SUSAN	25	5	VILLAGE OF POPLAR,	29	4
TRI-STATE SUPPLY CO., A PARTNERSHIP	32	36	UKKOLA, ERLAND D	35	35	VAN POUCKE, JOANNE R	3	23	VILLAGE OF POPLAR,	29	8
TROCHINSKI, GERALD & BARBARA	23	16	UKKOLA, ERLAND D	35	36	VAN PUYMBROUCK, DANIEL M	32	10	VILLAGE OF POPLAR,	29	6
TROJAN, PEGGY	30	12	UKKOLA, ERLAND D	35	26	VAN STRATEN, RONALD P	15	17	VILLAGE OF POPLAR,	35	33
TROJAN, PEGGY & DAVID	30	12	UKKOLA, GREGORY W & RHONDA J	36	19	VAN VALKENBURG, DR J F	36	16	VILLAGE OF POPLAR,	29	9
TROLSON, LOREN E & DEBRA L	3	26	ULLAN, ELIZABETH R	33	25	VAN VALKENBURG, J	39	34	VILLAGE OF POPLAR,	29	5
TROUT, JOSIAH & JENNIFER	28	30	ULLAN, RAYMOND R & ELIZABETH R	22	2	VAN WAVE, TIMOTHY & MURIEL	28	7	VILLAGE OF SOLON SPRINGS,	10	2
TROUT, LEONARD E & LINDA M	7	33	ULLAN, RICHARD L & JOANNE M	26	23	VAN WAY, GENE R & DANA E	3	25	VILLAGE OF SOLON SPRINGS,	16	25
TROYER, DAVID E & KAREN L	26	26	ULMAN, KAY (MINAHAN)	32	25	VANA, CARL D	20	6	VILLAGE OF SOLON SPRINGS,	16	26
TRUJAN, TERRELL N	34	36	ULVILA, KENNETH & KATHLEEN	30	14	VANA, DOUGLAS W & MARY K	19	3	VILLAGE OF SOLON SPRINGS,	16	36
TRUCHON, TERRI & DARIN	22	6	UMHOLTZ, TAMI T & MARK	36	14	VANASSE, JASON M	1	29	VILLAGE OF SOLON SPRINGS, (DUMP)	16	26
TRUEMAN, HARMAN J & MARY	27	10	UMOLAC, GEORGE F	29	36	VANBUSKIRK, CLYDE G & THEODORE S	19	29	VILLAGE OF SUPERIOR,	32	10
TRUMBLE, LYLE D & CELESTE DYNYSKI-	6	7	UNION FREE HIGH SCHOOL,	35	34	VANCAMP, EDWARD J & DOROTHY	34	30	VILLAGE OF SUPERIOR,	32	15
TRUMP, NANCY C	12	12	UNITED POST OFFICE, INVESTMENTS	29	36	VANDENBERGHE, DONALD L & JEANNE L	17	29	VILLAGE STREET,	16	25
TUCCI, BRIAN W & DIANE C	30	13	UNITED STATES OF AMERICA,	3	18	VANDENBERGHE, GARY & RENEE	16	25	VINCENT, ROBERT J	15	26
TUCHEL, ROBERT S & JENNIFER M	2	33	UOTINEN, ALLEN J & BRENDA L	32	15	VANDENBERGHE, GARY S & RENEE J	16	25	VINCENT, TIM L & CHERYL A	33	26
TUCKER, THOMAS L & DONNA M	24	6	UOTINEN, MARTIN A	20	1	VANDERBERG, STEPHEN & JOAN	18	36	VINE, ROGER R	31	8
TULLBERG, RUSSELL C	16	26	UOTINEN, ROBERT D & TWILA L	27	30	VANDERHOOF, PATRICK R	12	33	VINE, ROGER R & CHERYL A	29	36
TULLBERG, RUSSELL C	33	14	UPCRAFT, ROGER D & CHARLES A	4	15	VANDERPORT, DANIEL B & INEZ	3	23	VINJE, CURTIS L	4	1
TUNELL, CHARLES S	33	17	UPMAN, MICHAEL & SHEILA	19	3	VANDERPORT, GEORGE D	5	1	VINJE, CURTIS L & KATHRYN Y	11	31
TUNELL, FREDOLPH A & JANICE	32	11	UPMAN, MIKE & SHEILA	19	3	VANDERWALKER, VIRGINIA H	16	25	VINOPAL LIVING TRUST, JOSEPH J & VICTORI	6	22
TUOMI, JOHN C & CAROL I	25	3	UPPER ST CROIX LAKE SANI, TARY DISTRICT	17	18	VANDOMELEN, BONITA J & JEROME F	11	33	VINOPAL, JOSEPH	6	22
TUOMI, WILBERT O & HARRIET L	32	31	URBAN, LAURA	12	24	VANELLA, JOHN F	20	13	VOIETT, MARION	22	6
TURCHI, STEPHEN N & DAWN M	2	18	URBAN, REGINALD W	12	24	VANEVERA, MARY C	30	27	VISGER, DOROTHY	2	7
TURCOTTE, DANIEL D & CAROL D	35	18	URBAN, REGINALD W & MARION K	12	24	VANGAAL, JAMES & MAUREEN F	18	35	VISGER, ERIC G	2	6
TURK, JOHN A	31	12	URBAN, SCOTT J & DEBRA A	17	19	VANGSNESS, RHODES D & VERDRENE B	4	31	VISGER, GENE W & LOLA A	2	6
TURK, THOMAS J	31	12	URBANIANK, BARBARA J & WILLIAM	34	36	VANGUILDER, JOHN D & JULIE A	29	17	VISGER, TIMOTHY M	2	6
TURK, WILLIAM J	31	12	URBANIANK, BETTY K	29	35	VANHORN, JACK E	25	1	VISKA, EDWARD	39	33
TURNER, DAN	3	24	URBANIANK, ELENORE R	29	36	VANHORNWEDER, MARK T	27	33	VISOCKY, ANTHONY T & HELEN J	21	22
TURNER, MARVIN G	1	14	URBANIANK, JOHN R & SHIRLEY	35	23	VANLANDSCHOOT, BRIAN W MARTIN & MARY	19	1	VLACH, G R & JAN E	2	19
TURNER, MARYANN	16	36	URBANIANK, THERESA W & JAMES A	23	3	VANLANDSCHOOT, JAMES D & VALERIE R	31	12	VLACH, G ROBERT & JAN E	2	19
TURNER, WARREN F & MARYANN C	16	36	URBANIANK, THERESA W & JAMES A	29	34	VANSOMEREN, DANIEL J & CINDY L	16	20	VOBORNIK, MARK H & ROBIN L	34	24
TUTOR, GERALD & LYNNE	35	20	URBANIANK, WILLIAM W & BARBARA J	29	36	VANSTROM, NEAL R & IOJA J	4	20	VOGLAND, ERIC H & SARAH R	26	4
TUTTLE, KAREN LEE	16	25	URBANIANK, WILLIAM W & JOHN R	22	12	VANT, JAMES	13	1	VOGT, DAVID & MARCIA	3	36
TUURA, DENNIS J	30	9	URBANIANK, WM W & BARBARA J	29	36	VANWERT, CLAYTON ROBERT	5	2	VOIGHT, JESSE	25	2
TUURA, GAIL P	33	9	URBANIANK, WM W & BARBARA J	29	36	VARONI, NATALIE	32	7	VOIGHT, JESSE	31	35
TUURA, JOHN R	30	8	UREVIG, SCOTT T & TAMARA L	25	32	VASATKA, MICHAEL J & JUDI L	29	11	VOIGHT, JESSE A	25	2
TUURA, NORMAN D	35	21	URBAN, VICTOR A	12	30	VAUGHN, JOHN H	16	8	VOLBRECHT, GALE R	4	1
TUURA, NORMAN D	35	22	US POSTAL SERVICE,	30	14	VAUGHN, PRESTON D & SHERRIE L	33	25	VOLBY, ELLA R (CHRISTOPHERSON)	6	18
TUURA, RANDALL C & SHIRLEY L	36	22	USA ACTING THROUGH RURAL, HOUSING SE	30	13	VAZQUEZ, JOSE DE JESUS	22	29	VOLGREN, RICHARD L	2	11
TUURA, RICHARD	36	13	USHER, ROGER D & CONNIE L	20	6	VECHHELL, GLEN M & LINDA L	16	25	VOLKMUH, TIMOTHY R	22	26
TUURA, SHARON I	29	36	UTPADEL, JAMES A & CAROL J	33	23	VECHHELL, LINDA L	18	33	VOLLMEYER, JEFFREY S & TAMMY L	31	13
TUURA, STEVEN D & SHANNON M	33	26	UTYRO, GREGORY S & CHARLENE M	32	8	VEE, MARY J	29	36	VOLTZ, MICHAEL K & DIANE M	2	14
TUVERSON, MARLYS J (GREELY)	10	28	UTYRO, MARK F & MAJEL V	21	7	VEE, SCOTT B	30	2	VOLTZKE, JIM & JACKIE	31	12
TUVERSON, RONALD L	10	28	UWS FOUNDATION INC,	25	9	VEERMAN, PHILIP E	23	2	VOLZ, ROBERT A & JUDY R	16	26
TYERS, PATRICK	6	28	UWS FOUNDATION INC,	25	16	VEE'S MARKETING,	23	10	VOORHEES, NORMAN D	30	4
TYLER, CARL E	27	28	UWS FOUNDATION INC,	25	17	VEE'S MARKETING,	23	11	VOORHEES, RANDALL R & KARRIE L	36	12
TYLER, RICHARD E & JENNIFER L	34	30	UWS FOUNDATION INC,	25	8	VELEZ, HIPOLITO & LAURA T	16	25	VOPINEK, MICHAEL & WANDA	20	31
TYMAN, ROBERT L	11	31	U			VELIN, BRUCE A & BUENAVENTURA	33	14	VORLICEK, KENNETH L & RUTH E	15	25
TYSON, CRAIG G & SHERRY L	26	10	VAARA, PAUL J & ERIN E	11	35	VELIN, GARIN C	33	11	VOSS, DANIEL J	28	11
TYSON, DENNIS D & DEBRA J	33	7	VALDOVINOS, RICARDO	7	32	VELIN, MICHAEL & THOMAS	30	28	VOYNCH, FLORENCE	23	21
TYSON, DENNIS D & DEBRA J	33	26	VALEK, EDWARD JOHN	12	25	VENDELA, RICHARD & VERNA	27	14	VRYNOM, MICHAEL J & BONNIE G	3	36
TYSON, DONALD L & NANCY J	25	22	VALENTINE, JAMES E	33	25	VENDELA, RONALD & KAREN	32	27	VUCOVICH, EMIL D & JEAN	23	1
TYSON, DOUGLAS C & DONALD L	32	22	VALENTINI, FRELLO	32	7	VENDELA, RONALD S	32	15	VYVLECKA, CHRISTOPHER	35	18
TYSON, DOUGLAS C & DONALD L	32	34	VALLEY, FLOYD L CALHOUN & DENISE	22	7	VENDELA, THOMAS C & ANGELA	27	26	VYVLECKA, CHRISTOPHER	35	7
TYSON, GERALD T	26	4	VALOIS, ANTHONY J & RENEE M	4	31	VENGRIN, THOMAS L	20	12	W		
TYSON, JOHN & DONALD & DOUGLAS	17	28	VALOIS, ROBERT D & SHARON M	4	31	VENGRIN, THOMAS L & SHARYN	20	12	WAALLEN, KRIS G & DENISE R	3	24
TYSON, TODD A & MARY T	17	17	VAN ALSTINE, ADELLE	32	7	VENGRIN, THOMAS L & SHARYN L	40	29	WACHSMUTH, BRYAN E & DIANNE C	31	12
TYYKILA, CHARLES & CAROL	28	8	VAN ALSTINE, ADELLE R	32	18	VERCELLINE, LANCE & NANCY	16	36	WACHSMUTH, DIANNE C	31	12
TYYKILA, GARY S & DIANA M	36	11	VAN ALSTINE, ADELLE R	32	7	VERDOLJAK, ANTHONY & PETER & SCOTT	26	34	WACHTLER, RONALD & DEBRA	32	10
TYYKILA, KAREN Z	36	21	VAN ALSTINE, DAVID L & GALEA D	15	25	VERDOLJAK, ANTHONY J & PETER A	26	34	WACHTLER, RONALD E & DEBRA L	32	10
TYYKILA, PATRICK J	34	22	VAN BEEK, ROGER & SANDRA L	1	29	VERDOLJAK, COREY A	16	35	WAESCO, ROBERT S	16	24
TYYKILA, SANDRA K	29	6	VAN BEEK, ROGER A & SANDRA L	3	36	VERDOLJAK, COREY A	33	30	WAGENSCHUTZ, J MARK & G DAWN	28	34
TYYKILA, SCOTT A	23	9	VAN BEEK, ROGER A & SANDY L	1	29	VERDOLJAK, MARION L	33	31	WAGGONER, CRAIG T & JILL T	16	24
U			VAN BUSKIRK, CLYDE G	33	26	VERDOLJAK, MATTHEW A	33	31	WAGNER, BARBARA A	29	34
U S A	3	17	VAN BUSKIRK, CLYDE G	28	5	VERDOLJAK, MATTHEW M & LUCILLE	33	30	WAGNER, DAVID W & MARY P	4	31
U S A	3	18	VAN BUSKIRK, CLYDE G & THEODORE S	19	29	VERDOLJAK, MATTHEW M & RENA E	32	15	WAHL, MARY ANN	33	8
U S A	9	34	VAN BUSKIRK, CRAIG G & PAULINE L	28	5	VERELIUS, DON D & JULIE S	20	13	WAHLQUIST, ARNOLD J	29	25
U S A	9	35	VAN CAMP, DONALD G & JOYCE E	34	30	VERGES, GORDON & LOIS	11	29	WAHLQUIST, FRED H	30	31
U S A	9	36	VAN DAMME, STEPHANIE J	32	10	VERGES, GORDON & LOIS	11	30	WAHOSKE, DAVID	36	25
U S A INDIAN ALLOTMENT	5	22	VAN DE BERG, JOSEPH C	6	28	VERLOOY, JOHN & LAURIE	32	34	WAISANEN, GLEN A	5	6
U S A INDIAN ALLOTMENT	5	36	VAN DRIESSCHE, ROBERT & SUE	29	35	VERVILLE, JOSEPH J	32	7	WAIT, DAVID L & KELLY R W	31	12
U S GOVT (FRANK SKYL), INDIAN ALLOTMENT	7	18	VAN DRIESSCHE, THOMAS A	33	23	VESEL, BRETT L & GERILYN M	27	22	WAKEFIELD, HENRY T	28	20
U S GOVT (JAMES HARRIS), INDIAN ALLOTME	7	18	VAN ELLS, DAVID G & VICKY L	4	17	VIETRON, LEONARD J & JOAN B	23	24	WALBERG, DONALD R	28	20
U S GOVT LAND, INDIAN ALLOTMENT	8	36	VAN ERT, FRANCIS	20	11	VICICH, JOHN D & MARY K	28	26	WALBERG, DONALD R	22	6
U S GOVT,	2	13	VAN ERT, PATRICK L	20	1	VICICH, JOHN D & MARY K	28	27	WALBERG, DONALD R & ARLENE	28	29
U S GOVT,	2	23	VAN ERT, PATRICK L & TERRENE L	20	6	VIEBROCK, NEIL M	7	33	WALBERG, LEROY M & LYLIA M	28	32
U S GOVT,	2	24	VAN ERT, ROBERT	20	11	VIER, JUNE M	17	18	WALBERG, LEROY M & LYLANAE	28	32
U S GOVT,	2	27	VAN HOLBECK, BETTY J	32	27	VICTORIS, JAMES & JO ANN	4	1	WALBERG, ROGER F & LINDA	12	25
U S GOVT,	2	28	VAN HORENWEDE, RODNEY	26	16	VICTORIS, JAMES & JOANN	4	1	WALBERG, WAYNE K & SUE A	28	32
U S GOVT,	2	33	VAN HORENWEDE, RODNEY J	26	16	VICTORIS, JAMES H & JO ANN	4	6	WALCZYNSKI, MICHAEL J & JULIE A	28	9
U S GOVT, (R SYRING)	2	24	VAN HORENWEDE, RODNEY J	26	21	VICTORIS, JAMES H & JO ANN	4	8	WALD, WAYNE R	12	26
U.S. BANK N.A. TRUSTEE O, F FREDERICK B	30	14	VAN HORN, DEAN E	27	7	VICTORIS, JAMES H & JOANN	9	12	WALDAL, ADAM	3	36
U.S. BANKS N.A. TRUSTEE, OF FREDERICK B	30	14	VAN HORN, DEAN E	27	8	VIETS, JAY E	23	10	WALDIN, RUTH M (LINTELMANN)	29	6
U.S. BANKS N.A., TRUSTEE	19	32	VAN HORN, DEAN E	27	18	VIK, CAREY & JENNIFER	29	8	WALDORF, MARY L	34	8
U.S.A. INDIAN LAND,	21	2	VAN HORN, JAMES S	27	10	VIK, HANS J & DOROTHY M	29	6	WALDUM, LANCE A & JUDSON S	16	25
UBAN, STEPHEN A	21	2	VAN HORN, JAMES S & JERRY	27	11	VIK, PHOEBE J	12	35	WALETZKO, JAMES E	27	14
UDEAN, BRIAN D	31	13	VAN HORN, JEFFREY B & MARILYN F	26	14	VIL OF LAKE NEBAGAMON,	30	20	WALETZKO, JAMES E & SANDRA J	26	23
UDEAN, GREGORY A & JANET M	32	25	VAN HORN, JERRY & LENAY	32	27	VILL OF LAKE NEBAGAMON,	29	26	WALETZKO, JAMES E & SANDRA J	21	22
UDEEN BROTHERS,	20	1	VAN HORN, JERRY & LENAY B	32	27	VILL OF LAKE NEBAGAMON,	29	36	WALETZKO, PETER	26	22
UDEEN TRUCKING INC,	26	20	VAN HORN, PETER D & PATRICIA K	19	9	VILLAGE BALL PARK,	16	25	WALETZKO, PETER J	26	11
UDEEN TRUCKING INC,	26	27	VAN HORNWEDER, BRIAN	27	28	VILLAGE LAKE NEBAGAMON,	23	12	WALETZKO, SCOTT A & DORIS M	34	33
UDEEN TRUCKING INC,	32	10									

Ownername	Page	Sec	Ownername	Page	Sec	Ownername	Page	Sec	Ownername	Page	Sec
WALKER, GREGORY A	14	1	WASHBURN, MARY V	4	31	WEK, ROBERT A & CAROL ANN	23	9	WHEELER, FRANK L	22	10
WALKER, MICHAEL V	31	13	WASHKUH, RICHARD & ROSEMARY	19	11	WELCH, ANDREW P & JOSEPH H	33	13	WHEELER, HOWARD B & DEBRA J	16	27
WALKER, PAUL E	33	34	WASILEWSKI, BRENDA J	33	32	WELCH, LINDA H	33	15	WHEELER, JAMES C & CORA L	5	32
WALKER, TAMARA E TAYLOR-	4	21	WASILEWSKI, ROBERT L	33	32	WELCH, MICHAEL B	33	13	WHEELER, THEODORE B & BELINDA S	22	15
WALKER, VIRGINIA S & PAUL E	33	29	WASKO, CURTIS W & ERIN N	16	36	WELCH, THEODORE J & NANCY L	3	24	WHEELER, WARD J & SUE L	3	36
WALKUP, ROGER C & GRETCHEN	35	14	WASKO, LORI J	22	21	WELLMAN, DEAN W & JANET M	30	11	WHELIHAN, JAMES & LAURIE ST AUBIN-	5	32
WALLACE, JUDE P	2	13	WASKO, MARGARET J & WILLIAM C	10	28	WELLMAN, WARNER P & JANICE S	30	11	WHEREATT, JAMES C & WANDA R	23	15
WALLACE, ROBERT J	16	30	WASKO, WILLIAM C	16	12	WELLS, ALLEN G & BARBARA K	4	31	WHEREATT, JEAN M	23	15
WALLACE, SHIRLEY A	30	13	WASSBERG, DWAYNE A & TAMARA A	26	32	WELLS, DOUGLAS W	21	7	WHEREATT, JEAN M	23	16
WALLACE, WILLIAM M & BETTY L	21	2	WASSBERG, DWAYNE A & TAMARA A	26	31	WELLS, MARK	28	20	WHIRRY, CALVIN D & SUSAN	18	36
WALLENBERG, RICHARD R & ANNA M	2	6	WASYLSZYN, EDIE A	28	27	WELSH, DAVID J & ELIZABETH A	32	27	WHIRRY, DENNIS G & SUZANNE C	18	36
WALLERSCHN, CAROL J	29	36	WASYLSZYN, EDW J & EILEEN	27	21	WELSH, JILL	28	9	WHISPERING PINES COM.- MUNITY CHURCH		22
WALLGREN, DONALD L & SUSAN C	16	14	WATCZAK, MARK W	33	8	WELSH, ROSINA R	32	8	WHISPERING PINES COM.CHR.	22	3
WALLGREN, GORDON M & SANDRA J	32	15	WATERHOUSE, DANIEL C & CATHLEEN G	20	13	WELTER, ALICE E	33	13	WHITE BIRCH PARTNERSHIP.	16	36
WALLIN, HENRY & TERRY	27	17	WATERHOUSE, GARY	30	2	WELTER, FREEMAN R	16	24	WHITE FISH LAKE.	4	16
WALLIN, MICHAEL S & EILEEN R	32	10	WATERHOUSE, RONALD S & KARRI L	29	26	WELTER, FREEMAN R	29	27	WHITE PINES AT WATER'S E, DGE LLC	29	35
WALLIN, ROBERT M	26	5	WATERHOUSE, RONALD S & KARRI L	29	35	WELTER, SIGNE	35	23	WHITE, ALAN R	20	11
WALLIN, RONALD R	26	20	WATERS, BRIAN A	16	26	WELTER, SIGNE	35	26	WHITE, ALAN R & PAULETTE M	20	12
WALLIN, TERRY	27	17	WATERS, JEFFREY D & JULIE J	36	6	WELTER, SIGNE M	35	23	WHITE, DEBRA K	27	24
WALLIN, TERRY L	27	17	WATKINS, FRANK	33	22	WELTER, WILLIAM J & ALICE	33	13	WHITE, DENNIS J & JUDY L	35	25
WALLSCHLAGER, MICHAEL J	34	28	WATNEMOE, SUSAN L	33	31	WELTER, WILLIAM J & ALICE E	16	25	WHITE, ESTHER M	2	8
WALMAN, EDWARD	36	18	WATSON, BASIL	28	33	WEMISSEM.	5	2	WHITE, EZRA E & DELORIS K	29	19
WALMAN, EDWARD R	36	18	WATSON, BASIL	28	32	WENDE, HEATHER M & GEORGE A	30	14	WHITE, JAMES M	28	27
WALMAN, EDWARD R	35	13	WATZL, DANIEL R	8	14	WENDT, PATSY LYNN	14	5	WHITE, JOHN L	11	30
WALMAN, MELVIN C & VICTORIA P	35	25	WAUPUN CLUB INC.	18	6	WENSKE, WERNER	17	18	WHITE, JOHN ROBERT	30	31
WALRATH, BARBARA A	36	31	WAUSAU PAPER MILLS CO.	41	21	WENTELA, MARY S	36	13	WHITE, KENNETH W & SARAH R	35	6
WALSBERG, JEREB D & SHELLY A	31	12	WAUSAU PAPER MILLS CO.	41	16	WENTWORTH LUMBER CO INC.	34	34	WHITE, KRISTINE K	29	3
WALSDORF, JOYCE M & THOMAS M	12	31	WAUSAU PAPER MILLS CO.	41	17	WENTWORTH LUMBER CO.	34	34	WHITE, PAUL R & CARMEN M	27	30
WALSDORF, MICHAEL	12	32	WAUSAU PAPER MILLS CO.	41	18	WENTZEL, GENE F	3	24	WHITE, PEARL A	32	10
WALSDORF, THOMAS & JOYCE	12	32	WAUSAU PAPER MILLS CO.	41	19	WENZEL, LARRY	12	17	WHITE, ROBERT J	35	19
WALSH, JAMES N & HEATHER R	29	34	WAUSAU PAPER MILLS CO.	41	20	WERMTER, CHRISTOPHER L	11	26	WHITE, RUSSELL R & ROXANNE A	11	24
WALSH, JAMES P	33	16	WAUSAU PAPER MILLS CO.	41	24	WERMTER, DALE R	28	20	WHITE, THOMAS E & CAROL L	4	1
WALSH, JAMES P M & GEORGIA L	34	18	WAUSAU PAPER MILLS CO.	41	29	WERMTER, DALE R	28	28	WHITE, THOMAS J & JULIE A	28	27
WALSH, PAUL M & LINDA C	22	28	WAUSAU PAPER MILLS CO.	41	30	WERMTER, DAVID M & DIANE J	28	20	WHITE, TIMOTHY	28	28
WALT, CHARLES R & JORI L	17	18	WAUSAU PAPER MILLS CO.	41	13	WERMTER, DEBRA	28	34	WHITE, TIMOTHY & KAREN	28	27
WALT, JOHN A & TRACEY L	16	36	WAUSAU PAPER MILLS CO.	25	23	WERMTER, DIANE J	27	25	WHITE, VINCENT M & DEANNE	4	21
WALT, MARYANN LORD	17	30	WAUSAU PAPER MILLS CO.	40	34	WERMTER, DONALD A & DEBRA E	22	3	WHITE, WILLIAM J & JANET J	26	1
WALT, SARAH A	16	2	WAUSAU PAPER MILLS CO.	40	27	WERMTER, DONALD E & DEBRA L	22	12	WHITEFISH PINES INC.	4	17
WALTER, WILLIAM H	6	20	WAUSAU PAPER MILLS CO.	40	36	WERMTER, DONALD H & DEBRA E	22	2	WHITEHEAD, DAVID W & DEBRA M	29	29
WALTER, WILLIAM H	6	18	WAUSAU PAPER MILLS CO.	40	25	WERMTER, DONALD H & DEBRA E	22	12	WHITELEY, JAMES J	23	21
WALTERMANN, DAVID M & JEAN A	4	31	WAUSAU PAPER MILLS CO.	41	12	WERMTER, DONALD W & DEBRAH W	22	12	WHITESIDE, PEG S	36	20
WALTERS, DAVID & SHIRLEY	4	27	WAUSAU PAPER MILLS CO.	40	24	WERMTER, GREGORY & PATRICIA	22	23	WHITMER, KEVIN T & VALORIE J	4	5
WALTERS, DAVID & SHIRLEY A	4	27	WAUSAU PAPER MILLS CO.	41	28	WERMTER, HOWARD	33	29	WHITMER, LEE W	4	5
WALTERS, JASON J	4	27	WAUSAU PAPER MILLS CO.	2	18	WERMTER, JAMES A	28	20	WHITNEY, JAMES B	27	35
WALTERS, PATRICK I	5	21	WAUSAU PAPER MILLS CO.	25	24	WERMTER, KURT	28	20	WHITNEY, RICHARD J	21	15
WALTERS, ROBERT L	34	3	WAUSAU PAPER MILLS CO.	25	22	WERMTER, KURT M	28	20	WHITSITT, WILLIAM H	23	30
WALTERS, RONALD L	4	31	WAUSAU PAPER MILLS CO.	25	21	WERMTER, KURT M	28	28	WHITTAKER, KIMBERLEY B	20	12
WALTMAN, TRICIA L	33	15	WAUSAU PAPER MILLS CO.	25	20	WERMTER, LEA A & TIMOTHY J	22	5	WHITTED, REX & VICKY	36	16
WALTON, WILLIAM B	17	19	WAUSAU PAPER MILLS CO.	25	18	WERMTER, MARVIN & PATRICIA	34	19	WHITTED, VICKY K	36	16
WAMBACH, JOE	35	3	WAUSAU PAPER MILLS CO.	25	17	WERMTER, MARVIN F	33	24	WHITWELL, FRANCES L	16	2
WANEK, ELROY & LORRAINE I	20	30	WAUSAU PAPER MILLS CO.	25	16	WERMTER, MARVIN F & PATRICIA A	34	19	WHITWELL, FRANCES L	22	22
WANEK, GARY R	20	29	WAUSAU PAPER MILLS CO.	25	15	WERMTER, ROBERT W	28	28	WHITWELL, FRANCES L	16	3
WANEK, GARY R	20	30	WAUSAU PAPER MILLS CO.	25	14	WERMTER, TIMOTHY J & LEA A	22	5	WHITWELL, FRANCES L	22	26
WANEK, KENNETH J & CLAUDIA I	20	19	WAUSAU PAPER MILLS CO.	25	13	WERMTER, TIMOTHY J & LEA A	28	21	WHYTE, LEWIS M	11	31
WANGERIN, DANIEL E	20	1	WAUSAU PAPER MILLS CO.	25	9	WERNER, JUDITH A	18	25	WIBERG, THOMAS L	19	1
WANNER, GEORGE R & CONSTANCE M	9	16	WAUSAU PAPER MILLS CO.	40	22	WERP, WARREN L	17	11	WICK, AARON A & DIANNE L	28	1
WANTZ, JOHN A	23	16	WAUSAU PAPER MILLS CO.	27	13	WERP, WARREN L	22	7	WICK, ARTHUR L	28	1
WARD, CAROLYN A	19	29	WAUSAU PAPER MILLS CO.	39	35	WESCHOCK, ERNEST J	29	25	WICK, BRADLEY R	20	18
WARD, GREGORY P	9	21	WAUSAU PAPER MILLS CO.	36	8	WESCOTT, LEE R & SHARON K	5	32	WICK, BRIAN J & MICHELE L	32	7
WARD, KEVIN L & ANNE M	19	29	WAUSAU PAPER MILLS CO.	35	5	WESOLOWSKI, LEE W & JUDY	33	9	WICK, BRIAN L & MICHELE L	32	7
WARD, RANDALL D	23	15	WAUSAU PAPER MILLS CO.	25	34	WESOLOWSKI, LEE W & JUDY A	33	9	WICK, KATHY M	33	15
WARD, RONALD & MARGITTA	21	1	WAUSAU PAPER MILLS CO.	34	6	WESOLOWSKI, WALTER R	5	29	WICK, KERI A	26	25
WARDEN, JAMES	41	15	WAUSAU PAPER MILLS CO.	34	7	WESOLOWSKI, LEE W & JUDY A	33	9	WICK, MARK O	17	19
WARDENSKY, GARY F	33	7	WEBB LAKE LLC.	3	10	WEST, BONNIE P	34	6	WICK, MARK O	29	35
WARE, RICHARD D	4	32	WEBB LAKE LLC.	3	15	WEST, BONNIE P	34	7	WICK, RANDAL M	20	18
WARE, RICHARD D	4	31	WEBB LAKE LLC.	3	16	WEST, BONNIE P	34	8	WICK, RANDAL M & CYNTHIA J	20	6
WARING, THOMAS H & CHEREE A	32	10	WEBB LAKE LLC.	3	17	WEST, JAMES A & JEAN	34	25	WICK, ROBERT L & NANCY L	17	17
WARLAND, DALE E & RUTH E	4	10	WEBB LAKE LLC.	3	20	WEST, JAMES A & JEAN K	35	30	WICK, TIMOTHY R	20	18
WARMINGTON, JAMES	40	36	WEBBER, WILLIAM J	32	10	WEST, JAMES A & JEAN K	34	25	WICKER, DAVID P & MARY B	4	9
WARN, JAMES R	22	19	WEBER, BRAD A	16	29	WEST, MATTHEW	17	17	WICKERSHAM, JOHN W	16	25
WARN, MICHAEL	32	7	WEBER, CURT	23	7	WEST, THOMAS D & PATRICIA J	16	26	WICKERSHAM, JOHN W & MOLLIE	16	13
WARN, MICHAEL	28	36	WEBER, CURT	23	18	WEST, WILBUR C	17	17	WICKINGSON, ROGER D & MADONNA J	29	27
WARN, MICHAEL	30	14	WEBER, DENNIS M & ILEAN F	1	8	WESTER, BRIAN P & TINA	16	35	WICKLUND, BRADLEY D & MARK D	23	12
WARN, MICHAEL R	28	36	WEBER, JUDITH	4	2	WESTER, CAROL S & PHILLIP E	19	26	WICKLUND, BRADLEY D & MARK D	23	1
WARN, MICHAEL R	31	12	WEBER, PAUL R & JOHN W	16	32	WESTER, CURT & LYNNETTE	29	26	WICKLUND, DANIEL R & SUSAN	26	8
WARN, MICHAEL R	28	21	WEBER, RAYMOND & JUDITH	11	31	WESTER, HARRY B & MARY E	22	16	WICKLUND, DANIEL R & SUSAN M	4	13
WARN, RICHARD D & KELLEY J	23	3	WEBER, RAYMOND B & JUDITH	11	31	WESTER, MICHAEL L & ANNA M	16	36	WICKLUND, DANIEL R & SUSAN M	4	13
WARNER, BRENDA S	22	2	WEBER, RICHARD J & CONNIE R	6	3	WESTER, PHILLIP E	16	26	WICKLUND, DAVID A & ELIZABETH M	16	36
WARNER, KAY L & ROBERT C	27	36	WEBER, RONALD W & MARY A	36	10	WESTER, PHILLIP E & CAROL	16	26	WICKLUND, DAVID E & LAUREL J	32	24
WARNER, MERTON C & JUNE A	5	6	WEBER, WANDA R	35	20	WESTER, PHILLIP E & CAROL S	16	26	WICKLUND, DAVID E & LAUREL J	32	25
WARNER, ROBERT C & KAY L	27	36	WEBSTER, MICHAEL L	17	18	WESTER, PHILLIP E & CAROL S	16	35	WICKLUND, DAVID H & JAREN J	32	24
WARNER, ROBERT C & LAY L	27	36	WEBSTER, PERRY & SAMANTHA	40	27	WESTER, PHILLIP E & CAROL S	16	35	WICKLUND, DENNIS E	28	7
WARNER, SANDRA P	3	27	WECKER, DIHL D & RUTH A	5	29	WESTER, RUSSELL C & JAMES F	36	23	WICKLUND, DONALD E	1	2
WARNER, WILLIS A & MARY L	23	1	WECKWERTH, FLORIAN A & MAXINE L	4	21	WESTER, TINA	16	23	WICKLUND, GREGORY M & JACQUELIN M	28	22
WARPEHOWSKI, PATRICIA A	16	25	WEDAN, DENNIS M & DAVID L	23	5	WESTER, VICTOR & DORIS	22	22	WICKLUND, JOHN E & KIMBERLY S	28	13
WARREN, DENNIS D	16	24	WEDAN, DENNIS M & JULIE	41	31	WESTER, VICTOR C & DORIS E	22	22	WICKLUND, JOSEPH	33	27
WARREN, DOUGLAS W & DENNIS	16	24	WEDAN, IRENE	29	35	WESTLUND, DALE M & KAY A	2	14	WICKLUND, LEWIS E & APRIL S	16	11
WARREN, JEFF	18	33	WEDAN, JEFF	29	35	WESTLUND, HARLAND D & RUTH	26	25	WICKLUND, ROBERT C & BARBARA A	3	36
WARREN, JEFFREY J	5	12	WEDAN, STEVEN R & KIMBERLY E	29	34	WESTLUND, MICHAEL D & MARIA ELLEN	26	25	WICKLUND, ROBERT C & JOHN H	3	36
WARREN, JOHN P & GRACE A	12	35	WEDGE, JULIE A SHATTUCK & SHERI	10	28	WESTLUND, PATRICIA K	26	32	WICKLUND, ROBERT C & KERRY A	34	13
WARREN, JOHN P & GRACE A	12	25	WEEKS, JULIE LYNNE	2	8	WESTLUND, PATRICIA K	26	32	WICKSTROM, DAVID C & GLORIA	20	12
WARREN, JOSEPH C	26	1	WEEKS, KENNETH D & CAROL R	26	27	WESTMAN, BERTON P	32	22	WICKSTROM, DAVID G & GLORIA	20	12
WARREN, LEROY E	34	31	WEEMS, JULIE A	23	12	WESTMAN, BERTON P	20	12	WICKSTROM, JAMES R & VICKI M	32	26
WARREN, LEROY E	33	36	WEEMS, JULIE A	30	32	WESTMAN, BERTON P & JESSIE A	32	22	WICKSTROM, MARK D	16	24
WARREN, MICHAEL G	26	21	WEGNER, LANCE A	16	26	WESTMAN, CHERYL L	17	31	WIDDIS, JAY & DIANA	35	34
WARREN, ROBERT K	16	29	WEHMANEN, ROYAL E	23	12	WESTRUD, RAY J	27	5	WIDKER, DANIEL J & JODI L	26	29
WARREN, ROBERT K & MARY A	16	29	WEHR, BRIAN P	23	23	WETZEL, THOMAS M & MICHELLE R	12	35	WIECHERT, ERNEST & LAURA M	33	9
WARRING, MELVIN P & HANSINE	20	19	WEHR, BRIAN P	23	23	WEYCK, JAMES	33	15	WIECHERT, ERNEST L & LAURA M	33	9
WARRING, MINDI L	33	26	WEIER, RICKY L	6	3	WEYERHAEUSER, F T	24	3	WIECHERT, ERNEST L & LAURA M	33	15
WARRING, RICHARD J & MARY M	17	28	WEINANDT, SUZANNE M	29	6	WEYERHAEUSER, FREDERICK T	24	3	WIECHERT, WILLIAM A	21	18
WARRING, RICKY J & MOLLY S	29	17	WEISENBERGER, JOHN & BARBARA	12	16	WEYERS, DONALD V & GAYLE A	35	9	WIEDELL, THOMAS E & MARILYN E	33	27
WARRING, ROY A & LISA A	26	20	WEISS, ARNOLD C & DEBRA J	25	33	WHALEN, JAMES D	5	6	WIELAND, STEVEN M & JUDY M	18	36
WARTER, ROY H	21	21	WEISS, DELIA K	25	33	WHALEN, MARGARET A	5	6	WIENER, JAMES	12	25
WARZYN, DAVID A & TERRI A	33	32	WEISS, J								

Ownername	Page	Sec	Ownername	Page	Sec	Ownername	Page	Sec	Ownername	Page	Sec
WIIG, THOMAS H & LINDA J	3	23	WILSON, DAN S & SHIRLEY J	3	26	WOLDEN, REBECCA L	28	21	YODER, SAMUEL J & NED E	1	17
WINAMAKI, MARGARET	30	14	WILSON, DAVID L & MILDRED E	20	31	WOLDMOE, ROBERT H & TRUDITH	29	36	YODER, SHANE J & KIMBERLY L	12	15
WISANEN, THOMAS H & NANCY	29	8	WILSON, DONNA R (BROWN)	32	10	WOLF CONSTRUCTION INC OF, CHIPPEWA V	3	25	YOON, JOHN S & KATRINA	29	34
WIITA, BARBARA D	19	11	WILSON, DWAIN E & CONNIE R	34	7	WOLF, DIANNA L	1	26	YORK, FRANK A	4	30
WIITA, ROY J	16	25	WILSON, EDWARD B	8	31	WOLF, KAREN L	12	35	YORK, JAMES R & SHIRLEY M	20	7
WIITALA, AXEL H	35	27	WILSON, EDWARD B	2	7	WOLF, PATRICK J & DANA A	4	10	YORK, JAMES R & SHIRLEY M	20	18
WIITALA, AXEL H & PATSY L	35	27	WILSON, ELVA L	8	30	WOLF, STAN	32	35	YOSHIMOTO, ALAN K & MARY E	23	1
WIITALA, PATSY L	35	27	WILSON, FORREST T & PEGGIE A	34	33	WOLFE, EARL	21	15	YOSHIMOTO, ALAN K & MARY E	23	1
WIITALA, PATSY L	35	28	WILSON, JUDITH A	17	27	WOLFE, KENNETH C & BETH L	3	36	YOUNG, BART A & MICHELLE	21	18
WIKLUND, TIMOTHY F & MICHELLE A	4	5	WILSON, KATHRYN E	16	31	WOLK, ANTHONY R & DONNA J	16	32	YOUNG, DENNIS A	18	36
WILBER, GERALD F	21	3	WILSON, MARY E	29	36	WOLTER, JACY R	2	18	YOUNG, GREGORY T	32	10
WILBUR, RICK A & LORETTA L	6	18	WILSON, ROBERT J & BARBARA VOSS-	3	22	WOLTER, LARRY D & MAUREEN K	34	28	YOUNG, MICHAEL & NANCY	23	2
WILCOX, GREGORY A	1	16	WILSON, RODNEY D	8	30	WOLTERSTORFF, CLIFFORD J	25	19	YOUNG, THOMAS C	22	16
WILCOX, JEROME A & CATHERINE A	34	26	WILSON, RODNEY D	1	34	WOLTERSTORFF, CLIFFORD J & VICKI L	4	32	YOUNG, THOMAS C & LINDA	26	21
WILCOX, KENNETH A & WENDY L	17	19	WILSON, ROGER W & LORNA W	10	27	WOOD WINDS LLC,	24	3	YOUNG, TOBY W	26	30
WILCOX, THERESA L	32	10	WILTGEN, LARRY & BONNIE	40	21	WOOD, KENNETH J & ARLENE J	10	27	YOUNGBERG, BARBARA J	3	27
WILCZEWSKI, EDNA	29	31	WIMME, JOAN M	23	32	WOOD, MICHAEL	36	23	YOUNGMARK, MAX	31	33
WILDCAUT BRULE INC,	24	10	WINANS, PATRICIA M	32	7	WOOD, ROBERT J & DELORES M	15	27	YOUNGMARK, MAX O	31	33
WILDENBERG, WILLIAM	41	16	WINANS, SCOTT T	32	34	WOOD, SCOTT L	6	3	YOUNGQUIST, CHARLES D & DORIS M	4	31
WILDENBERG, WILLIAM L & PATRICIA M	33	14	WINANS, SCOTT T & DEBBIE K	32	26	WOOD, THOMAS P & JONI M	33	26	YOUNGQUIST, RUSSELL	10	36
WILGREN, ROGER A	32	15	WINDSOR, LEROY E & MARY L	28	35	WOOD, TIMOTHY J	9	24	YOUNGQUIST, RUSSELL & HENRIETTA S	5	6
WILGREN, WAYNE	36	25	WINDSOR, RANDY & MARY MISSINNE-	27	28	WOOD, TWYLA B	27	29	YOUNGQUIST, RUSSELL J	4	1
WILK, MATTHEW P	23	23	WINDSOR, RANDY S	22	15	WOOD, WILLARD E	30	14	YOUNGQUIST, RUSSELL J	4	15
WILKINS, DALE FREDERICK	27	29	WINDSOR, SHELBY L	27	34	WOODALL, JAMES J	3	24	YOUNGQUIST, RUSSELL J & HENRIETTA S	5	6
WILKINS, MICHELLE M	12	25	WINDSOR'S WOODS,	21	18	WOODALL, JAMES J	33	27	YOUNGS, FRANCIS S	16	26
WILKINSON, JOHN & BONITA	31	13	WINEK, CARL L & AVIS JOY	26	23	WOODBURY, ALLAN R	11	16	YOUNGS, MICHAEL A	16	26
WILKINSON, SHERLYN A	5	2	WINFIELD, SHEILA M	23	2	WOODBURY, JOHN L & NANCY A	29	36	YOX, THEODORE B	34	28
WILL, BRIAN L & HOLLIE J	25	36	WING, ROBERT V	4	27	WOODBURY, MARJORIE R	4	16	YRJANAINEN, DEAN L & ANNETTE M	29	25
WILL, DEAN J	26	16	WINGER DAIRIES, INC,	3	33	WOODBURY, THOMAS H	5	10	YRJANAINEN, DON E	36	13
WILL, GERALD D & SANDRA L	25	25	WINGER, GARY A & JOAN C	34	3	WOODHULL, BONNIE L	28	13	YRJANAINEN, DON E & ANDREA D	36	13
WILCOXON, PETER & LINDA	32	34	WINGROVE, ROBERT C & LINDA A	18	36	WOODHULL, DANIEL & PEGGY	28	12	YRJANAINEN, LEO & LOIS	29	36
WILLETT PROPERTIES, INC	29	29	WINKELS, EUGENE P & SANDRA J	34	9	WOODHULL, DANIEL E & PEGGY A	28	12	YRJANAINEN, LEO & LOIS	29	35
WILLETT PROPERTIES, INC,	29	29	WINKLER, BARBARA J	4	22	WOODHULL, DANIEL L & BOBBI L	33	28	YRJANAINEN, LEO & LOIS	29	25
WILLETT, DEAN & DORIS	2	31	WINKLER, JODY J & JENNIFER A	16	36	WOODHULL, DAVID	38	13	YRJANAINEN, LEO & LOIS	24	15
WILLIAMS, ANDREW T & IRMA D	30	14	WINKLER, JODY J & MILDRED L	35	17	WOODHULL, DOUGLAS A & SHIRLEY J	30	30	YRJANAINEN, WAINO J & SHEILA M	16	35
WILLIAMS, BARBARA J	4	7	WINKLER, JOSEPH J & SOPHIE	22	29	WOODHULL, JANICE E	16	25	YUNKER, GARY & BECKY	1	26
WILLIAMS, BILLY R	29	3	WINKLER, KAREN	23	19	WOODHULL, JEREMY K	10	14	YUNKER, GARY & BECKY	1	35
WILLIAMS, BILLY R & JANIS	36	21	WINKLER, RONALD K	23	13	WOODHULL, JOEL T & WANDA S	28	11	Z		
WILLIAMS, BLANDINA & ALBERT R	29	35	WINKLER, RONALD K	23	24	WOODHULL, JOHN M	28	11	ZACH, ROBERT J	22	1
WILLIAMS, CAROLYN S	7	20	WINKLER, RONALD R & JUNE G	23	13	WOODHULL, KEN	22	2	ZACHAU, F DEWEY & DONNA J	5	28
WILLIAMS, CATHERINE I & WARREN R	4	25	WINKLES, JEFFREY P	34	5	WOODHULL, MICHAEL W & DEBBIE	28	12	ZACHAU, GLORIA R	16	24
WILLIAMS, CECIL A	22	3	WINNEBOUJOU CLUB,	24	10	WOODHULL, MICHAEL W & DEBORAH L	28	12	ZACHAU, JEANINE E	26	34
WILLIAMS, CHARLES A	33	26	WINNEBOUJOU CLUB,	30	34	WOODHULL, SHAWN & BRIDGET	22	27	ZACHMAN, JEFFREY P	3	25
WILLIAMS, DALE	36	20	WINNINGHAM, BRUCE L & PAMELA E	6	1	WOODHULL, SHAWN & BRIDGET	22	28	ZADINA, MARCELLA M	23	17
WILLIAMS, DALE L	36	20	WINTER, CHARLES B & STEPHANIE L	28	7	WOODHULL, TROY M	28	12	ZADINA, SIMON P & MARCELLA M	29	6
WILLIAMS, DANNY C & SANDRA	17	31	WINTER, GEORGE C	16	26	WOODLAND TRAILS OF LAKE, NEBAGAMON	29	34	ZADINA, SIMON P & MARCELLA M	35	31
WILLIAMS, DARLA K	33	26	WINTER, GEORGE C	5	12	WOODS, DEBRA G	21	18	ZAHLER, BRYAN D & BEVERLY A	31	12
WILLIAMS, DAVID R & MISEL C	28	10	WINTER, JON C	34	8	WOODS, JERROLD L	2	14	ZAK, FRANCES T	16	36
WILLIAMS, DEBRA A	35	24	WINTER, ROGER C & BONNA J	4	30	WOODTICK LODGE INC,	18	13	ZAKOWITZ, D W	26	24
WILLIAMS, DENA M	29	3	WINTERS, DANIEL & MARGARET	20	12	WORM, RICHARD M	12	25	ZAKOWITZ, JULIE	26	24
WILLIAMS, DONALD & CATHY	19	9	WINTERS, WALTER D & HANNELORE S	33	9	WORMLEY, KATHERINE	14	7	ZAKOWSKI, JOHN P	39	31
WILLIAMS, DONALD J & JAMIE M	19	8	WINTLEND, WILLIAM F	2	7	WORSLEY, SCOTT T & PHILLIP J	33	9	ZAKOWSKI, JOHN P & LEE A	32	14
WILLIAMS, DONALD T	2	7	WIRKUS, MARK M & RITA A	4	12	WORSLEY, TODD W	33	36	ZAKOWSKI, LEE ANN & JOHN P	32	10
WILLIAMS, DOUGLAS E	21	15	WIRTH, RUSSELL D	16	25	WORTHLEY, DONALD W	13	1	ZALAZNIK, MARGARET M & LEO M	11	31
WILLIAMS, EDWARD E & BEATRICE K	33	26	WIS & NOR.MICHIGAN DIST., COUNCIL ASSE	23	9	WOZNY, JACOB P & IDA M	33	30	ZALEWSKI, CHARLES V	23	2
WILLIAMS, GARY L	28	33	WIS CENTRAL RY, SOO LINE RY,	32	13	WRAZIDLO, ROCKY & LINDA	27	26	ZAMBERLAN, KENNETH B & CAROLYN D	4	12
WILLIAMS, HENRY E & KAREN	26	9	WISC & NORTHERN MINN RY,	32	10	WRIGHT, CHARLES A & JOANNE	29	21	ZAMBORI, PATRICK M & MARY A	26	11
WILLIAMS, JAMES A & JULIE A	26	12	WISCONSIN BUILDING CO.,	4	10	WRIGHT, CHARLES A & JOANNE H	29	23	ZAMBORI, PAUL M & CECELIA A	29	16
WILLIAMS, JEFFREY J & CORAL J	20	13	WISCONSIN CENTRAL LTD,	28	20	WRIGHT, JAMES G & PATRICIA A	30	14	ZAMBORI, ROBERT A & PATRICK J	26	36
WILLIAMS, JEFFREY E & WENDY C	23	3	WISCONSIN CENTRAL LTD,	33	16	WRIGHT, JEFFREY	16	26	ZAMZOW, CURTIS J & BETH A	16	25
WILLIAMS, LARRY R & GAIL A	16	24	WISCONSIN CENTRAL LTD,	33	9	WRIGHT, JOHN L	4	13	ZAMZOW, CURTIS J	16	25
WILLIAMS, MARY E	32	8	WISCONSIN CENTRAL LTD,	28	34	WRIGHT, JOYCE V	28	12	ZAMZOW, CURTIS J & BETH A	16	25
WILLIAMS, MICHAEL R	4	30	WISCONSIN CENTRAL LTD,	28	33	WRIGHT, KENNETH & HELEN	28	34	ZAMZOW, FRED C & JOAN M	12	35
WILLIAMS, NANCY D & JAMES T	4	16	WISCONSIN CENTRAL LTD,	22	3	WRIGHT, LAUREL E	17	32	ZANARDO, MATTHEW J	3	24
WILLIAMS, PAUL & GLORIA	34	12	WISCONSIN CENTRAL LTD,	28	29	WRIGHT, PATTI L	29	2	ZAPOLSKI, JOSEPH R	35	14
WILLIAMS, RICHARD	29	3	WISCONSIN CENTRAL LTD,	28	28	WRIGHT, ROBERT A & JENNIFER J	27	23	ZAPPITELLO, PAUL N & ELIZABETH E	17	31
WILLIAMS, RICHARD & ELDNA	29	3	WISCONSIN CENTRAL LTD,	22	26	WRIGHT, RONALD F	16	26	ZARN, DAVID P	11	31
WILLIAMS, RICHARD A & ELDNA	29	3	WISCONSIN CENTRAL LTD,	22	15	WRIGHT, SARA A	10	33	ZAUHAR, JEROME M & CLARICE C	3	22
WILLIAMS, RICHARD A & ELDNA	36	21	WISCONSIN CENTRAL LTD,	22	4	WRIGHT, STANLEY & CATHERINE C	5	1	ZAUHAR, MICHAEL J	31	12
WILLIAMS, ROBERT M	31	12	WISCONSIN CENTRAL LTD,	16	24	WRIGHT, SUSAN E	22	6	ZAWACKI, RONALD R	33	28
WILLIAMS, ROGER R & ROXANNA	29	11	WISCONSIN CENTRAL LTD,	11	30	WUCHERER, ELIZABETH A	30	28	ZBYTOVSKY, MARGUERITE L	14	6
WILLIAMS, ROY E & KAREN A	39	34	WISCONSIN CENTRAL LTD,	11	19	WUJIGA, DIANNE	23	17	ZEHNER, LARRY & ROBERTA	19	23
WILLIAMS, RUEBEN	36	18	WISCONSIN CENTRAL LTD,	11	18	WUJOLET, CATHLEEN R	36	14	ZEMAN, ROBERT F & SUSAN V	16	35
WILLIAMS, RUEBEN R	35	13	WISCONSIN CENTRAL LTD,	11	7	WUORI, BEVERLY D	28	30	ZEMBA, FRANK	8	32
WILLIAMS, RUEBEN R	36	16	WISCONSIN CENTRAL LTD,	28	19	WUORI, GILBERT S & JEFFREY D	35	36	ZEMBO, JACK & JUSTIN	19	10
WILLIAMS, RUEBEN R	36	20	WISCONSIN CENTRAL LTD,	22	10	WUORI, JEFFREY D	35	36	ZEMBO, NANCY J	14	6
WILLIAMS, STEPHEN J & BONNIE J	7	14	WISHERD, SCOTT & JEANETTE	36	24	WUORI, THEODORE J	35	36	ZEMBO, NANCY J	13	2
WILLIAMS, STEVEN A	21	18	WISHERD, SCOTT E & JEANETTE E	36	24	WYNES, JANE D	33	31	ZEMBO, ROBERT J & LINDA F	13	1
WILLIAMS, TERESA L	10	22	WISKERCHEN, PETER & SHIRLEY J	33	35	WYNKOOP, RUTH	32	7	ZEMBO, ROBERT M	20	23
WILLIAMS, THOMAS	19	5	WISKERCHEN, PETER J & SHIRLEY J	4	31	WYNN, DORIS R	28	11	ZENGEL, RICHARD L & BEVERLY J	6	7
WILLIAMS, THOMAS & CARRILYNN	34	26	WISNESKI, THEODORE M	11	25	X			ZGONIC, FRANK	31	12
WILLIAMS, THOMAS & PATRICIA	29	11	WISS, CAROL J	27	30	Y			ZIBURSKI, LLOYD & PATRICIA	20	3
WILLIAMS, THOMAS J & PEGGY S	8	19	WISTED, DAVID A	29	9	Y M C A,	23	12	ZIBURSKI, LLOYD D & PATRICIA S	31	8
WILLIAMSON LIVING TRUST,	23	1	WISTED, GARY L	35	32	Y.M.C.A.,	23	12	ZIEGLER, CONSTANCE E	32	10
WILLIAMSON, RANDOLPH I	1	3	WISTED, GARY L & PEGGY S	29	5	YADON, JIMMIE L & FRANCES K	22	28	ZIELINSKI, DENNIS E	36	5
WILLIE, MICHAEL	19	36	WISTED, GARY L & PEGGY S	29	6	YADON, JOYCE L & WAYNE W	28	28	ZIELINSKI, KAREN M	36	5
WILLING, M H	31	12	WISTED, JOSHUA L	29	9	YADON, KEITH D & DEBORAH J	28	22	ZIELINSKI, MARK A & DENISE L	15	22
WILLIS, GARY C	23	16	WITRAK, GEOFFREY A & GUDRUN A	12	25	YADON, KELLY G & SHARI L	23	8	ZIELLS, PATRICIA	27	10
WILLIS, GARY C	23	21	WITT, PETER A & DONNA L	30	13	YADON, KENNETH E	22	10	ZIGAN, LARRY & CHERYL	29	10
WILLIS, MARK B	28	19	WITT, TIMOTHY W	40	33	YADON, NORMAN L & LOIS M	26	16	ZIMEK, DANIEL L & LYNN L	4	1
WILLIS, MICHAEL J & CHRISTINE R	17	18	WITTE, CURT & MARILYN	22	1	YAEGER, ELISA J	32	13	ZIMMER, ROY D & KELLY L	39	31
WILKIE, PHILIP H	11	17	WITTE, GERALD L & DONNA M	3	24	YAGODA, SANDRA A	31	12	ZIMMERMAN, BRYAN J & KAREN S	3	23
WILKIE, PHILIP H	11	20	WITTHOFT, KAREN	26	33	YANG, LEE & TIA	31	32	ZIMMERMAN, CECIL J & SANDRA	16	26
WILLOUGHBY, ANTHONY & BETTE	26	19	WITTHOFT, MICHAEL J	32	13	YANG, TIENG T & KIA M	31	33	ZIMMERMAN, DIANE	26	34
WILLOUGHBY, ANTHONY J & BETTY J	26	11	WITTHOFT, MICHAEL J & KAREN L	26	22	YANO, FRANCES E	17	19	ZIMMERMAN, EARL R & LINDA S	11	36
WILLOUGHBY, ANTHONY J & BETTY J	3	22	WITTHOFT, MICHAEL J & KAREN L	32	13	YAWORSKI, ESTHER E (LE)	29	35	ZIMMERMAN, JAMES A & SUSAN FAUNCE-	3	36
WILLOUGHBY, DAVID A & LISA L	26	19	WITTKO, STEPHEN J & SANDY L	26	11	YEATES, DALE & ELAINE	16	25	ZIMMERMAN, JUDITH A	1	17
WILLOUGHBY, JON H & JUDY A	23	12	WITTKOPF, GERALD	21	23	YELNIK, CRAIG W & HOLLY LYNN	16	20	ZIMMERMAN, JUDITH A	1	8
WILLOUGHBY, MYRNA	19	7	WITTMER, KEVIN L	16	32	YELENICH, KIM M	33	26	ZIMMERMAN, LINDA S & EARL R	11	36
WILLOUGHBY, MYRNA	19	6	WNEK, GINGER K (BUKOVICH)	14	6	YEPMA, SAMUEL L	29	11	ZIMMERMAN, ROBERT M	26	24
WILLOUGHBY, NICK A	26	14	WNUK, BOGUSLAW W	32	10	YLINIEMI, WILL R & JENNIFER F	31	34	ZIMMERMAN, ROBERT M	26	34
WILLOUGHBY, NICK A	26	15	WNUK, BOGUSLAW W & LUCINDA J	32	10	Y-NOT LODGE,	4	6	ZIMMERMAN, ROBERT M &		

Ownername	Page	Sec
ZINMER, BRETT G	29	2
ZINMER, BRETT G & MARY P	29	3
ZINMER, CARRIE A & GERALD K	29	21
ZINMER, GERALD & CARRIE ANN	29	2
ZINMER, GERALD & CARRIE ANN	35	35
ZINMER, GERALD K & CARRIE A	35	34
ZINMER, GERALD K & CARRIE A	29	2
ZINMER, GERALD K & CARRIE A	28	13
ZINMER, GREGG A & KELLI L	35	35
ZINMER, TODD A	30	9
ZINMER, TODD A & AMY	30	9
ZINMER, TODD A & AMY L	30	9
ZINMER, TODD ANDREW	30	9
ZINN, RICHARD W	29	34
ZINN, RICHARD W	23	18
ZINSMASER, QUENTIN JOHN	3	25
ZIPOY, MICHAEL J & DENISE M	4	26
ZIRKELBACH, LANA M	35	36
ZIRNGIBL, WILLIAM M	33	31
ZITSKE, FRANK L	15	19
ZMOLEK, DOUGLAS A & JENNIFER L	3	36
ZOBRIST, TIM A & HELEN L	29	35
ZOLD, ANN M	25	24
ZOLD, ANN M (MC KERCHER)	25	24
ZOLP, BERNARD L & ALICE M	19	29
ZOLTAK, CHRIS & CARRIE	23	21
ZOLTAK, CHRISTOPHER M & CARRIE A	16	25
ZOLTAK, CHRISTOPHER M & CARRIE A	23	21
ZOLTAK, CHRISTOPHER M & CARRIE K	23	10
ZOLTAK, LARRY	16	2
ZOLTAK, LARRY & DARLENE	16	2
ZOSEL, CHARLES W & EVONNE L	23	13
ZOSEL, CHARLES W Y EVONNE L	29	27
ZOWIN, DIANA L	27	28
ZUCHOWSKI, DANIEL E & MARIE A	25	35
ZUKOWSKI, CARL J	11	13
ZUKOWSKI, CARL J & LUCILLE	13	1
ZUMBAHLEN, BRUCE R	35	23
ZWIEFELHOFER, DEAN T & JOSETTE L	3	36
ZYCHOWSKI, DOUGLAS & ANITA	34	29
ZYCHOWSKI, DOUGLAS J & ANITA D	3	27
ZYCHOWSKI, DOUGLAS J & ANITA D	29	6
ZYCHOWSKI, DOUGLAS J & DERRICK M	35	20
ZYLA, THOMAS J & HELEN M	27	24
ZYLKA, STACY A	27	36
ZYWICKI, LAWRENCE L & JUDITH M	31	33

Road Name	Page	Sec	Road Name	Page	Sec	Road Name	Page	Sec	Road Name	Page	Sec
Abrahamson Rd	27	12	Bass Lake Rd	4	09	Berry Ln	22	10	Bustrak Rd	36	17
Abrahamson Rd	28	07	Bass Lake Rd	4	10	Big Balsam Rd	19	14	BUTLER AV	32	10
Access Rd	10	36	Bass Lake Rd	4	19	Big Balsam Rd	19	20	Cabin Ln	12	07
After Hours Rd	30	16	Bass Lake Rd	4	20	Big Balsam Rd	19	21	Cabin Ln	12	17
After Hours Rd	30	21	Bass Lake Rd	4	21	Big Beaver Rd	2	23	Cabin Ln	12	11
After Hours Rd	30	28	Bass Lake Rd	17	33	Bill Ramel Rd	10	04	Cabin Ln	12	09
After Hours Rd	30	14	Bass Lake Rd	4	11	Biller Lp	16	35	Cabin Ln	12	10
Ahola Rd	35	25	Batling Lp	10	02	Birch Av	30	11	Callie Ln	29	36
Ahrens Dr	5	29	Baumgartner Rd	26	09	Birch Av	30	12	Camp Amnicon Rd	34	06
Airport Rd	24	34	Baumgartner Rd	26	10	Birch Tr	31	25	Camp Amnicon Rd	34	31
Airport Rd	24	35	Baumgartner Rd	26	11	Bird Rd	10	14	Camp Amnicon Rd	34	32
Albright RD	32	14	Bayfield Rd	28	04	Bird Sanctuary Rd	10	10	Camp Nebagamond	29	35
Albright RD	32	15	Bayfield Rd	34	32	Bird Sanctuary Rd	10	11	Caragen Rd	19	03
Alcott Av	31	12	Bayfield Rd	35	31	Black Bear Rd	32	13	Carignan Rd	26	04
Alfalfa Ln	36	06	Bayfield Rd	27	02	Black Widow Rd	4	07	Carlson Rd	14	07
Allen Rd	26	20	Bayfield Rd	27	01	Blackburn Rd	5	25	Carlson Rd	29	28
Amnicon River Rd	34	34	Bayfield Rd	28	06	Blackburn Rd	5	26	Carlson Rd	29	33
Amnicon River Rd	34	03	Bayfield Rd	28	03	Bloomquist Rd	36	22	Carlson Rd	30	01
Anderson Ln	22	02	Bayfield Rd	28	01	Blue Ribbon Tr	4	13	Carnegie St	31	11
Anderson Rd	14	06	Bayfield Rd	29	06	Blueberry Rd	11	34	Carol Ct	5	29
Anderson Rd	24	05	Bayfield Rd	29	04	Blueberry Rd	30	06	Carvala Rd	35	09
Anderson Rd	24	08	Bayfield Rd	29	03	Boat Landing Rd	34	34	Castle Rd	24	03
Anderson Rd	30	26	Bayfield Rd	11	11	Bolognesi Rd	29	25	Caterpillar Tr	33	35
Anderson Rd	34	10	Bayfield Rd	12	06	Bond Lake Estates Rd	4	27	Catherine Lake Rd	18	36
Andrews Rd	1	30	Bayfield Rd	28	05	Bond Lake Estates Rd	4	28	CCC Rd	24	03
Andrews Rd	1	31	Beach Av	16	25	Bond Leader Lake Rd	4	21	CCC Square Rd	36	33
Anna Niemi Rd	36	15	Beach St	16	25	Bond Leader Lake Rd	4	27	CCC Square Rd	36	34
Antler Inn Rd	5	30	Bear Lake Rd	14	10	Bondwood Rd	4	19	Cedar Av	16	25
Antler Inn Rd	4	25	Bear Tree Rd	2	26	Bondwood Rd	4	20	Cedar Dr	38	35
Antoinese Cl	5	06	Beaupre Dr	16	26	Bong Forest Rd	24	32	Cedar Island Rd	24	10
Anttila Rd	36	11	Beauregard Lake Rd	18	14	Bong Rd	29	07	Cedar Rd	35	31
Arbutus Av	16	26	Beauregard Lake Rd	18	35	Bonnie Johnson Rd	4	28	Cemetery Rd	34	12
Ash Av	16	24	Beauregard Lake Rd	18	31	Booker Rd	20	23	Cemetery Rd	16	26
Ashton Rd	4	28	Beauregard Lake Rd	17	34	Boop Rd	3	23	Cemetery Rd	29	34
Aspen Dr	11	20	Beauregard Lake Rd	18	22	Boughner Rd	3	36	Cemetery Rd	29	06
Aspen Dr	11	29	Beauregard Lake Rd	18	32	Boulder Dr	16	36	Cemetery Rd	30	06
Aspen Moraine Trail	2	19	Beauregard Lake Rd	12	05	Bounty Road	8	01	Cemetery Rd	16	34
Aunet Ln	28	20	Beauregard Lake Rd	12	03	Bounty Road	14	25	Cemetery Rd	16	27
Autio Rd	36	19	Beauregard Lake Rd	12	02	Bounty Road	15	18	Cemetery Rd	10	02
Autio Rd	35	23	Beauregard Lake Rd	12	01	Brackets Corner	38	02	Cemetery Rd	11	31
Autio Rd	35	24	Beauregard Lake Rd	18	26	Brancel Rd	16	24	Cemetery Rd	4	13
Autio Rd	35	26	Beauregard Lake Rd	11	03	Brannan Rd	28	19	Cemetery RD	33	07
Auunti Rd	35	23	Beaver Rd	2	23	Brannan Rd	27	23	Cemetery Rd	4	01
Back 80 Rd	23	13	BeBe Rd	16	03	Brannan Rd	27	24	Cemetery Rd	10	03
Bailey Ln	5	28	BeBe Rd	16	02	Brietzman Lake Rd	19	11	Center Bird Rd	10	10
Bakken Rd	17	16	Beck Rd	16	31	Brietzman Lake Rd	19	35	Center Bird Rd	10	14
Balcsik Rd	5	12	Becks Rd	35	03	Brietzman Lake Rd	19	23	Center W. Line Rd	28	01
Baldwin Av	16	25	Becks Rd	35	10	Brietzman Lake Rd	19	14	Central Av	30	13
Baldwin Av	16	26	Becks Rd	37	22	Brietzman Lake Rd	19	22	Chain Lake Rd	5	22
Baldwin Av	16	27	Bell Rd	4	05	Brill Rd	20	12	Chain Lake Rd	5	15
Baldwin Av	16	28	Bellwood Pit Rd	30	08	Britton Rd	26	31	Chain Lake Rd	5	21
Ball Park Dr	5	06	Bellwood Pit Rd	30	16	Broadway AV	31	12	Cheever Dr	5	06
Ball Park Rd	3	26	Bellwood Pit Rd	30	17	Broadway St	29	35	Cheever Rd	6	28
BallPark Rd	22	04	Bellwood Pit Rd	30	18	Brooklyn St	31	12	Cheever Rd	6	21
Balsam Av	16	24	Bellwood Pit Rd	30	19	Brown Rd	34	33	Cheney Lake Rd	18	07
Balsam Bend Rd	38	28	Benedickt Rd	19	05	Brule River Rd	38	10	Cheney Lake Rd	18	08
Balsam Dr	22	26	Bennett Rd	22	14	Brule River Rd	38	15	Cheney Lake Rd	18	09
Balsam Rd	29	08	Bennett Rd	22	15	Brule Valley Av	30	13	Cheney Lake Rd	18	11
Bankey Rd	29	36	Bennett Rd	22	16	Buckley Break	3	10	Cheney Lake Rd	18	15
BANKS AV	32	10	Bennett Rd	23	21	Buckley Break	3	11	Chicago Av	31	12
Bardon Creek Rd	35	19	Bennett Rd	23	17	Buffalo Av	31	12	Chippewa Dr	5	06
Bardon Creek Rd	35	20	Bennett Rd	23	20	Bunch Rd	17	18	Christensen Rd	34	26
Bardon Creek Rd	35	21	Bennett Rd	22	13	Burger Rd	19	03	Church Rd	23	04
Barnes Rd	25	03	Benson Rd	32	22	Burhans Rd	38	24	Church Rd	29	33
Barnes Rd	31	33	Berg Park Rd	28	16	Burma Rd	10	04	CITY LIMITS RD	33	07
Barron Dr	12	26	Berg Park Rd	28	14	Burns Rd	05	03	CITY LIMITS RD	33	09
Barsness Rd	34	26	Berg Park Rd	28	15	Business 53	16	26	CITY LIMITS RD	33	08
Bartholomew Rd	34	12	Berge Rd	19	01	Business 53	16	35	Claire Lawler Rd	5	10
Bartlett Rd	4	19	Bergen Spring Rd	4	13	Business 53	10	01	Claire Lawler Rd	5	09
Bartlett Rd	3	24	Berger Rd	6	30	Business 53	16	13	Claire Lawler Rd	5	08
Bass Lake Rd	4	16	Berglund Rd	34	12	Business 53	16	14	Clara Barton Rd	27	28
Bass Lake Rd	4	01	Bergstrom Rd	29	22	Business 53	16	36	Clara Barton Rd	27	27
Bass Lake Rd	4	02	Berquist Dr	5	06	Business 53	16	25	Clara Barton Rd	27	26

Road Name	Page	Sec	Road Name	Page	Sec	Road Name	Page	Sec	Road Name	Page	Sec
Clara Barton Rd	27	25	Cnty Road B	26	19	Cnty Road E	33	26	Cnty Road L	23	21
Clay Av	38	15	Cnty Road B	21	03	Cnty Road E	28	34	Cnty Road L	23	20
Clay Rd	36	10	Cnty Road B	26	21	Cnty Road E	22	35	Cnty Road L	23	19
Clear Lake Rd	4	15	Cnty Road B	30	27	Cnty Road E	28	21	Cnty Road L	22	22
Clear Lake Rd	4	10	Cnty Road B	26	23	Cnty Road E	28	16	Cnty Road M	10	18
Clemmer Rd	30	01	Cnty Road B	26	24	Cnty Road E	34	30	Cnty Road M	8	15
Clevedon Rd	38	09	Cnty Road B	25	24	Cnty Road E	16	01	Cnty Road M	10	13
Clevedon Rd	30	04	Cnty Road B	25	25	Cnty Road E	28	05	Cnty Road M	10	14
Clevedon Rd	38	15	Cnty Road B	25	32	Cnty Road E	22	26	Cnty Road M	10	15
Clevedon Rd	36	21	Cnty Road B	25	33	Cnty Road E	22	23	Cnty Road M	10	16
Clevedon Rd	36	16	Cnty Road B	25	35	Cnty Road E	22	22	Cnty Road M	10	17
Clevedon Rd	36	03	Cnty Road B	26	20	Cnty Road E	22	15	Cnty Road M	9	13
Clevedon Rd	38	28	Cnty Road B	28	34	Cnty Road E	22	10	Cnty Road M	9	14
Cleveland Rd	23	02	Cnty Road B	30	31	Cnty Road E	22	03	Cnty Road M	8	13
Cleveland Rd	29	35	Cnty Road B	29	25	Cnty Road E	16	02	Cnty Road M	9	16
Cloverdale Dr	33	25	Cnty Road B	29	31	Cnty Road E	28	08	Cnty Road O	30	06
CNTY HWY A	32	12	Cnty Road B	29	32	Cnty Road EE	28	21	Cnty Road O	36	05
CNTY HWY A	32	13	Cnty Road B	29	35	Cnty Road F	35	15	Cnty Road O	36	08
CNTY HWY E	33	09	Cnty Road B	30	29	Cnty Road F	35	34	Cnty Road O	36	17
CNTY HWY E	33	15	Cnty Road B	28	31	Cnty Road F	35	22	Cnty Road O	36	19
CNTY HWY E	33	16	Cnty Road B	21	02	Cnty Road F	29	35	Cnty Road O	36	30
CNTY HWY UU	33	14	Cnty Road B	28	36	Cnty Road F	29	26	Cnty Road P	23	15
CNTY HWY Z	33	15	Cnty Road B	27	19	Cnty Road F	29	13	Cnty Road P	35	31
CNTY HWY Z	33	08	Cnty Road B	22	05	Cnty Road F	29	10	Cnty Road P	17	04
CNTY HWY Z	33	17	Cnty Road B	23	04	Cnty Road F	29	03	Cnty Road P	23	10
CNTY HWY Z	33	18	Cnty Road B	22	01	Cnty Road F	35	27	Cnty Road P	23	21
CNTY HWY Z	33	16	Cnty Road B	22	02	Cnty Road FF	36	24	Cnty Road P	29	27
CNTY HWY Z	32	13	Cnty Road B	22	03	Cnty Road FF	35	24	Cnty Road P	35	30
Cnty Road A	14	13	Cnty Road B	21	01	Cnty Road FF	36	19	Cnty Road P	35	19
Cnty Road A	15	25	Cnty Road B	22	04	Cnty Road FF	36	17	Cnty Road P	23	03
Cnty Road A	18	19	Cnty Road B	27	20	Cnty Road FF	36	18	Cnty Road P	35	08
Cnty Road A	20	01	Cnty Road B	29	36	Cnty Road FF	36	21	Cnty Road P	23	28
Cnty Road A	14	14	Cnty Road BB	19	11	Cnty Road FF	36	22	Cnty Road P	29	21
Cnty Road A	16	28	Cnty Road BB	19	03	Cnty Road FF	36	23	Cnty Road P	29	16
Cnty Road A	17	23	Cnty Road BB	19	02	Cnty Road FF	35	13	Cnty Road P	29	08
Cnty Road A	15	21	Cnty Road BB	20	06	Cnty Road FF	35	22	Cnty Road P	29	07
Cnty Road A	17	21	Cnty Road BB	19	01	Cnty Road FF	35	23	Cnty Road P	29	06
Cnty Road A	17	22	Cnty Road C	25	05	Cnty Road G	5	35	Cnty Road P	23	33
Cnty Road A	14	02	Cnty Road C	26	05	Cnty Road G	5	05	Cnty Road P	35	18
Cnty Road A	18	21	Cnty Road C	26	06	Cnty Road G	5	06	Cnty Road S	24	31
Cnty Road A	20	12	Cnty Road C	25	02	Cnty Road G	5	08	Cnty Road S	30	31
Cnty Road A	20	13	Cnty Road C	33	29	Cnty Road G	5	09	Cnty Road S	29	36
Cnty Road A	20	24	Cnty Road C	25	01	Cnty Road G	5	10	Cnty Road S	23	12
Cnty Road A	20	35	Cnty Road C	32	33	Cnty Road G	5	11	Cnty Road S	23	01
Cnty Road A	26	01	Cnty Road C	32	32	Cnty Road G	5	23	Cnty Road S	24	33
Cnty Road A	26	12	Cnty Road C	32	28	Cnty Road G	5	26	Cnty Road S	24	19
Cnty Road A	26	13	Cnty Road C	32	14	Cnty Road G	05	02	Cnty Road S	24	30
Cnty Road A	26	24	Cnty Road C	33	30	Cnty Road H	30	02	Cnty Road S	23	24
Cnty Road A	26	25	Cnty Road C	33	28	Cnty Road H	30	11	Cnty Road S	23	13
Cnty Road A	32	24	Cnty Road C	33	27	Cnty Road H	36	01	Cnty Road S	24	06
Cnty Road A	18	22	Cnty Road C	33	26	Cnty Road H	36	02	Cnty Road S	24	32
Cnty Road A	16	29	Cnty Road C	33	25	Cnty Road H	36	11	Cnty Road T	3	19
Cnty Road A	16	13	Cnty Road C	34	30	Cnty Road H	36	13	Cnty Road T	4	31
Cnty Road A	15	16	Cnty Road C	25	10	Cnty Road H	36	14	Cnty Road T	4	30
Cnty Road A	18	23	Cnty Road C	25	09	Cnty Road H	36	23	Cnty Road T	4	29
Cnty Road A	17	17	Cnty Road C	25	08	Cnty Road H	36	26	Cnty Road T	3	20
Cnty Road A	17	20	Cnty Road C	32	13	Cnty Road H	36	35	Cnty Road T	4	27
Cnty Road A	17	18	Cnty Road D	34	24	Cnty Road H	30	14	Cnty Road T	3	27
Cnty Road A	17	19	Cnty Road D	35	18	Cnty Road K	27	22	Cnty Road T	4	26
Cnty Road A	16	27	Cnty Road D	34	25	Cnty Road K	27	03	Cnty Road T	4	25
Cnty Road A	16	26	Cnty Road D	35	31	Cnty Road K	27	10	Cnty Road T	4	28
Cnty Road A	16	25	Cnty Road D	35	19	Cnty Road K	27	21	Cnty Road T	3	21
Cnty Road A	16	24	Cnty Road D	28	13	Cnty Road K	33	15	Cnty Road T	2	09
Cnty Road A	32	25	Cnty Road D	28	12	Cnty Road K	33	22	Cnty Road T	3	26
Cnty Road A	15	18	Cnty Road D	28	01	Cnty Road K	33	27	Cnty Road T	3	36
Cnty Road AA	16	13	Cnty Road D	29	06	Cnty Road K	27	15	Cnty Road T	2	07
Cnty Road B	26	22	Cnty Road D	28	25	Cnty Road L	22	19	Cnty Road T	2	08
Cnty Road B	19	03	Cnty Road E	28	22	Cnty Road L	21	14	Cnty Road T	2	11
Cnty Road B	19	06	Cnty Road E	33	25	Cnty Road L	21	10	Cnty Road T	2	23
Cnty Road B	30	28	Cnty Road E	33	23	Cnty Road L	21	02	Cnty Road T	2	24
Cnty Road B	27	21	Cnty Road E	33	15	Cnty Road L	22	23	Cnty Road T	1	31
Cnty Road B	27	28	Cnty Road E	34	32	Cnty Road L	22	21	Cnty Road T	1	32
Cnty Road B	27	33	Cnty Road E	34	31	Cnty Road L	21	23	Cnty Road T	1	33

Road Name	Page	Sec	Road Name	Page	Sec	Road Name	Page	Sec	Road Name	Page	Sec
Cnty Road T	3	25	Copper Mine Rd	6	14	Darrow Rd	32	23	E. Deer Track Rd	3	27
Cnty Road T	2	14	Copper Mine Rd	6	11	Darrow Rd	32	26	E. Deer Track Rd	3	28
Cnty Road U	34	28	Copper Mine Rd	6	20	Darwin's Loop	2	25	E. Deer Track Rd	3	29
Cnty Road U	34	18	Corey Av	31	12	Davidson Rd	34	08	E. Deer Track Rd	3	30
Cnty Road UU	33	13	Cosgrove Rd	11	31	Davis Dr	34	11	E. Engine Hill Rd	8	32
Cnty Road UU	34	18	Country Cl	11	32	Davis Rd	34	07	E. Engine Hill Rd	2	05
Cnty Road V	28	08	Country Lane Dr	31	12	Dead End Rd	36	26	E. Fire Tower Ct	18	35
Cnty Road V	27	13	County Entrance Rd	1	10	Dead End Rd	36	25	E. Frahm Rd	5	34
Cnty Road V	27	14	County Line Rd	24	01	Dedham Rd	25	24	E. Jackpine Av	16	36
Cnty Road V	27	15	County Line Rd	36	25	Dedham Rd	25	12	E. Kingsdale Rd	8	31
Cnty Road V	28	18	County Line Rd	36	12	Dedham Rd	26	07	E. Kingsdale Rd	7	31
Cnty Road W	25	10	County Line Rd	36	01	Dedham Rd	26	06	E. Kingsdale Rd	7	36
Cnty Road W	31	31	County Line Rd	24	25	Deer Rd	30	25	E. Lakewood Dr	4	31
Cnty Road W	31	24	County Line Rd	24	19	Degerman Rd	29	15	E. Piano Rd	11	34
Cnty Road W	31	13	County Line Rd	24	07	Degerman Rd	29	10	E. Pine Ln	18	34
Cnty Road W	31	12	County Line Rd	02	01	Degerman Rd	29	23	E. Pine Oaks Rd	3	22
Cnty Road W	25	33	County Line Rd	30	01	DeLeo Ln	29	21	E. Pluntz Dr	16	36
Cnty Road W	25	15	County Line Rd	02	02	Dennis Rd	30	14	E. Sage Rd	34	34
Cnty Road W	25	27	Cox RD	33	15	Denver Rd	6	01	E. Short Cut Rd	3	27
Cnty Road Y	12	01	Coyote Dr	9	24	Depot Rd	29	02	E. Spider Lake Rd	4	04
Cnty Road Y	4	01	Coyote Dr	10	19	Detroit St	31	12	E. Spider Lake Rd	4	05
Cnty Road Y	11	28	Coyote Dr	9	13	DeVries Rd	37	21	E. Spider Lake Rd	4	07
Cnty Road Y	18	25	Craig Rd	27	30	Dietz Rd	13	01	E. Spider Lake Rd	4	08
Cnty Road Y	18	30	Craig Rd	27	31	DL Ln	22	02	E. Spruce Dr	10	36
Cnty Road Y	10	36	Cranberry Lake Rd	4	18	Doetch Ln	12	14	E. White Birch Av	16	36
Cnty Road Y	10	34	Cranberry Lake Rd	4	19	Doetch Ln	12	15	Eagle Heights Rd	4	17
Cnty Road Y	10	31	Cranberry Landing Rd	3	25	Doetch Ln	12	16	Eagle Point Rd	4	31
Cnty Road Y	11	35	Cranberry Narrows Rd	3	25	Doetch Ln	12	17	Eagle Rock Cl	12	25
Cnty Road Y	11	34	Cranberry Rd	11	30	Doetch Ln	12	18	East Lake Bl	23	01
Cnty Road Y	11	33	Crandell Av	31	12	Doetch Ln	12	13	East Lake Bl	29	36
Cnty Road Y	4	05	Crestview Ln	11	24	Doherty Rd	29	02	Eastman Rd	27	07
Cnty Road Y	11	31	Crestview Ln	11	20	Dopp RD	32	12	Eastman Rd	27	18
Cnty Road Y	12	07	Crestview Ln	11	22	Dougs Cl	29	36	Eau Claire Acres Cl	12	33
Cnty Road Y	12	33	Crestview Ln	11	21	Dowling Lake Rd	21	18	Eau Claire St	33	15
Cnty Road Y	12	32	Crooked Lake Rd	6	08	Dowling Lake Rd	21	07	Edquist Rd	21	02
Cnty Road Y	12	31	Crooked Lake Rd	5	10	Drolson Rd	19	09	Eighteen St. Rd	28	35
Cnty Road Y	12	27	Crooked Lake Rd	6	16	Drolson Rd	19	05	Eighteen St. Rd	28	26
Cnty Road Y	12	26	Croshaw Rd	17	07	Dry Landing Rd	02	03	Ekelund Rd	19	03
Cnty Road Y	12	23	Crossover Rd	28	19	Duck Pond Rd	18	29	Ellen Smith Rd	16	15
Cnty Road Y	12	13	Crotte Brook Rd	9	27	Dump Dr	29	09	Ellen Smith Rd	16	22
Cnty Road Y	11	36	Crotte Brook Rd	3	05	Dump Rd	18	13	Ellen Smith Rd	16	23
Cnty Road Y	11	32	Crotte Brook Rd	2	01	Dump Rd	29	02	Ellison Lake Rd	18	24
Cnty Road Y	10	32	Crotte Brook Rd	2	02	Dump Rd	19	18	Ellison Lake Rd	18	19
Cnty Roads B&P	29	34	Crotte Brook Tr.	2	01	Dump Rd	26	28	Ellison Lake Rd	18	30
Cnty Roads B&P	23	03	Crystal Beach Rd	12	30	Dump Rd	29	25	Ellison Rd	26	04
Cnty Roads C&A	32	24	Crystal Lake Public Acces	3	24	During Rd	26	03	Elm Av	16	24
Colby Rd	35	01	Crystal Lake Rd	3	26	E Alexander Lake Rd	5	12	Elm Rd	28	01
Colby Rd	35	12	Crystal Lake Rd	3	24	E Mail Rd	5	11	Elm Rd	29	06
Colby Rd	35	13	Crystal Lake Rd	4	18	E Mail Rd	5	01	Engdahl Rd	34	10
Colby Rd	34	03	Culhane Rd	36	14	E Mail Rd	5	12	Engstad Rd	17	19
Columbia St	31	13	Culhane Rd	36	11	E Mail Rd	12	35	Erickson Creek Road	15	05
Comminsky Rd	18	09	Culver RD	33	16	E Mail Rd	6	04	Erickson Rd	34	24
Comminsky Rd	18	16	Culver RD	33	15	E Mail Rd	6	01	Erickson Rd	34	14
Comminsky Rd	18	21	Cummings Rd	7	33	E Mail Rd	6	03	Erie St	31	12
Comminsky Rd	18	28	Cut-A-Cross Rd	17	29	E Mail Rd	6	02	Erlanson Rd	4	31
Comminsky Rd	18	05	Cut-A-Cross Rd	2	35	E Mail Rd	6	06	Eskelson Rd	26	01
Community Church Rd	4	25	Cut-A-Cross Rd	2	36	E Mail Rd	12	26	Eskelson Rd	27	06
Congdon Rd	30	23	Cut-A-Cross Rd	17	28	E. 1st Av	30	14	Eskolin Rd	35	23
Congdon Rd	30	26	Cut-A-Way Dam Dr	11	07	E. 2nd Av	30	14	Esselstrom Rd	34	12
Congdon Rd	30	27	Cut-A-Way Dam Rd	10	12	E. 3rd Av	30	14	Estness Rd	29	10
Conley Rd	27	30	Cut-A-Way Dam Rd	10	10	E. Archery Club Rd	16	36	Estway Rd	17	32
Connors Meadow Rd	12	29	Cut-A-Way Dam Rd	11	07	E. Beach Rd	34	34	Estway Rd	17	29
Connors Meadow Rd	12	17	Cutter Rd	33	15	E. Biller Lp	16	35	Evalts Rd	35	24
Connors Meadow Rd	12	05	Cutter Rd	33	14	E. Buckley Island Rd	4	06	Evans Ln	29	18
Connors Meadow Rd	12	04	Dahlberg	16	23	E. Cnty Road Y	10	36	Evans Rd	36	21
Copeland Rd	10	05	Dairy Queen Rd	29	36	E. Cnty Road Y	4	05	Evergreen Av	16	25
Copenhagen Rd	20	12	Daisy Rd	3	01	E. Cnty Road Y	4	06	Evergreen Av	16	26
Copper Mine Lp	6	02	Danielson Rd	36	08	E. Cnty Road Y	10	31	Evergreen Ln	30	13
Copper Mine Lp	6	11	Danielson Rd	36	07	E. Cnty Road Y	11	31	Evergreen Rd	36	07
Copper Mine Rd	6	02	Darrow Rd	26	02	E. Crooked Lake Rd	6	18	Fairbanks Rd	11	26
Copper Mine Rd	6	21	Darrow Rd	26	14	E. Crooked Lake Rd	5	11	Fairview Rd	20	13
Copper Mine Rd	6	16	Darrow Rd	32	35	E. Crooked Lake Rd	5	12	Falk Rd	27	36
Copper Mine Rd	6	15	Darrow Rd	26	11	E. Crooked Lake Rd	5	13	Fall Rd	14	28

Road Name	Page	Sec	Road Name	Page	Sec	Road Name	Page	Sec	Road Name	Page	Sec
Farmer Ln	28	32	Foxboro-Chaffey Rd	20	31	HAMMOND AV	33	07	Hughes Rd	2	09
Fasteland Rd	30	10	Francis Willard Rd	24	08	HAMMOND RD	32	10	HUGHITT AV	32	10
Favell St	16	36	Francis Willard Rd	24	07	Hanks Rd	25	23	Humane Soc. RD	33	15
Ferguson Rd	16	33	Francis Willard Rd	24	09	Hans Nelson Rd	34	14	Hungry Bear Trail	11	07
Ferguson Rd	16	28	Fred Bear Ridge	19	21	Hanson Rd	2	28	Hunter Rd	26	04
Ferguson Rd	10	09	Fred Bear Ridge	19	13	Hanson Rd	2	34	Hunters Trail	15	04
Ferguson Rd	10	04	Gander Lake Rd	23	21	Hanson Rd	17	29	Huppert Rd	33	28
Fifth Av	29	35	Gander Rd	16	22	Hanson Rd	30	31	Huray Rd	22	32
Fifth St	16	25	Gareth Rd	32	30	Hanson Rd	34	08	Ibsen Rd	22	01
Fifth St	16	26	Garrison Rd	14	06	Harapat Rd	13	01	Ibsen Rd	22	02
Findlay Rd	33	35	Gate Rd	10	36	Harding St	31	12	Idle Rd	24	01
Findlay Rd	33	26	Gate Rd	5	07	Harju Rd	35	27	Industrial Park Rd	29	26
Finn Point Rd	20	12	Gate Rd	5	18	Harriet Lake Rd	5	06	Irondale Av	31	12
Finn Rd	26	04	Gate Rd	5	19	Harroun Rd	16	11	Irondale Rd	32	31
Finstad Dr	11	31	Gate Rd	4	01	Harter Rd	10	18	Irondale Rd	31	24
Fir Rd	34	36	Gehling Rd	19	03	Harvey Rd	38	15	Irondale Rd	32	30
Fire Hill Rd	9	35	Geisert St	33	23	Hatchery Rd	30	23	Irondale Rd	25	01
Fire Hill Rd	10	31	German Rd	12	05	Hatchery Rd	30	14	Irondale Rd	26	06
Fire Hill Rd	3	02	Germann Rd	12	06	Haugen Dr	6	06	Irondale Rd	31	25
Fire Lane Rd	11	05	Germann Rd	12	18	Haugen Dr	6	07	Island Lake Rd	17	29
Fire Lane Rd	17	32	Germann Rd	12	30	Haukkala Rd	35	24	Island View Rd	20	13
Fire Lane Rd	17	31	Geshn Rd	3	25	Haukkala Rd	35	13	J T Johnson Rd	25	01
Fire Lane Rd	11	06	Geshn Rd	3	36	HAWKINS AV	32	07	Jack Pine Dr	35	01
Fire Lane Rd	11	04	Giffin Ln	23	16	Hazel Prairie Rd	23	25	Jack Pine Dr	38	18
Fire Lane Rd	17	33	Gillespie Rd	28	22	Hazel Prairie Rd	23	26	Jack Pine Dr	38	30
Fire Ln	1	06	Gladys Dr	16	25	Hazel Prairie Rd	23	27	Jack Pine Lp	6	21
Fire Ln	1	07	Glonchek Rd	34	02	Hazel Prairie Rd	23	28	Jack Pine Lp	6	28
Fire Tower Ct	18	35	Gogebic St	32	07	Hazel Prairie Rd	24	30	Jackacki Rd	12	23
Fire Tower Rd	12	02	Golf Course Rd	35	30	Hedberg Rd	35	17	Jackacki Rd	12	14
Fire Tower Rd	36	21	Golf Course Rd	34	25	Hedin Rd	7	36	Jackacki Rd	12	11
Fire Tower Rd	23	28	Golf Course Rd	12	25	Heidke Dr	16	35	Jacksino Rd	27	26
Fire Tower Rd	18	35	Gonschorek Lp	35	34	Heino Rd	35	28	Jacksino Rd	27	23
Fire Tower Rd	23	19	Gordon Heights Cl	4	01	Heinz Dr	5	29	Jacksino Rd	27	14
First Av	29	35	Gouge Dr	16	26	Hendrickson Rd	35	26	Jackson Box Grouse Road	15	19
First St	29	35	Graham Rd	30	04	Hendrickson Rd	33	30	Jackson Box Rd	15	28
First St	16	26	Graham Rd	30	08	Hendrickson Rd	35	25	Jackson Box Rd	9	03
Fischer Rd	2	22	Grand Av	31	12	Hendry Rd	17	18	Jackson Box Tr	15	21
FISHER AV	32	11	Grand AV	33	09	Hermanson Dr	34	16	Jackson Box Tr	15	16
Fitch Av	29	36	Grand AV	33	16	Hermanson Rd	34	16	Jackson Dr	17	19
Flamang Rd	11	15	Granlund Rd	36	17	Heyer Rd	17	18	Jackson Rd	22	12
Flamang Rd	11	22	Granquist Rd	33	15	High Landing Rd	36	26	Jackson Rd	22	01
Flamang Rd	11	11	Gravel Pit Rd	29	17	High Line Rd	2	14	Jacobson Rd	35	24
Flamang Rd	11	01	Graves Rd	24	18	High School Rd	35	34	Jake Schmidt Rd	25	36
Flamang Rd	11	14	Graves Rd	29	36	Highline Rd	30	03	Jake Schmidt Rd	26	19
Flat Lake Rd	11	04	Graves Rd	25	03	Hill Dr	30	12	Jamiska Rd	35	21
Flat Lake Rd	11	21	Gray Ghost Trail	19	25	Hill Dr	30	13	Jarvi Rd	36	12
Flat Lake Rd	11	09	Green Acres Rd	36	06	Hill Rd	36	18	Jarvi Rd	35	14
Flat Lake Rd	11	16	Gregerson Rd	15	01	Hill Rd	36	19	Jelich Rd	10	01
Flowage Ln	10	23	Gregerson Rd	22	30	Hill Top Rd	30	28	Jersett Rd	17	11
Flowage Ln	10	28	Grouse Rd	10	11	Hillside St	16	25	Jersett Rd	17	17
Flowage Ln	10	26	Grouse Rd	10	14	Hillside St	16	36	Jersett Rd	18	06
Flowage Ln	10	24	Grover Av	31	12	Hilpiper Rd	25	08	Jim Johnson Rd	23	03
Flowage Rd	3	35	Gruhlke Rd	13	09	Hines Rd	28	18	Jims Dr	34	18
Flowage Rd	04	06	Gruhlke Rd	13	03	Hines Rd	28	19	Jodell Rd	27	16
Flowage Rd	03	02	Gruhlke Rd	13	08	Hjalmer Bl	18	19	JOHN AV	32	10
Flowage Rd	4	31	Gulley Rd	35	11	Hoefling Dr	38	25	John Turk Dr	31	12
Flowage Rd	3	26	Gulley Rd	35	14	Hoffmocker Rd	25	09	Johnson Rd	36	11
Follis Ln	28	35	Gun Club Ln	28	28	Holly Lucius Rd	10	02	Johnson Rd	12	27
Fond du Lac Rd	31	07	Gun Club Ln	28	33	Holly Lucius Rd	16	35	Johnson Rd	12	34
Forest Rd	28	09	Gustafson Rd	26	09	Holly Lucius Rd	16	36	Johnson Rd	7	32
Forest Rd	10	13	Hagman Rd	22	26	Holmes Camp	9	27	Johnson Rd	27	05
Forest Rd	28	15	Hagman Rd	22	25	Holmes Camp	9	14	Johnson Rd	6	03
Forestry Rd	24	04	Hagman Rd	22	27	Holms Rd	27	21	Joki Rd	35	06
Forth Av	29	35	Hakkala Rd	36	18	Homestead Ln	23	10	Jondreau Rd	36	30
Forth St	16	25	Hakkila Rd	35	14	Homestead Rd	29	07	Jones St	33	27
Forth St	16	26	Hakkinen Rd	36	36	Homestead Rd	29	08	Journeys End Ln	4	31
Fowlers Cl	12	25	Hakkinen Rd	36	35	Homestead Rd	28	12	Kaarto Rd	35	06
Foxboro-Chaffey Rd	19	35	Half Mile Rd	20	01	Honeymoon Point Rd	23	01	Kansy Rd	32	27
Foxboro-Chaffey Rd	19	34	Halkett Rd	37	32	Hoover AV	33	09	Kapsalis Av	34	15
Foxboro-Chaffey Rd	19	33	Halkett Rd	37	31	Horse Shoe Rd	6	10	Karky Rd	32	22
Foxboro-Chaffey Rd	19	29	Hallberg Rd	23	04	Hudacek Rd	26	03	Karna Rd	35	24
Foxboro-Chaffey Rd	19	18	Hallberg Rd	23	09	Hudacek Rd	26	10	Karras Rd	22	23
Foxboro-Chaffey Rd	19	06	HAMMOND AV	32	11	Hughes Av	16	26	Kauppi Rd	36	25

Road Name	Page	Sec	Road Name	Page	Sec	Road Name	Page	Sec	Road Name	Page	Sec
Keinenen Rd	36	24	Larson Rd	26	25	Lyman Lake Rd	21	22	Mikrot Rd	27	11
Keith Rd	26	34	Lasch Ln	29	32	Lynch Rd	4	12	Milchesky Rd	20	08
Keith Rd	26	35	Lasch Ln	29	29	Lyons Rd	30	14	Milchesky Rd	20	07
Keller Ln	22	05	Lavoy Rd	17	32	Mabel Nelson Rd	27	03	Milchesky Rd	20	13
Kellogg Rd	34	29	Leader Lake Rd	4	27	Mabel Nelson Rd	27	09	Milchesky Rd	20	11
Kelly Rd	23	23	Leader Lake Rd	4	26	Madison Av	3	24	Miles Lake Rd	04	03
Kennedy Rd	3	36	Leader Lake Rd	4	23	Main St	16	25	Miles Lake Rd	4	27
Kens Rd	3	24	Leader Lake Rd	4	25	Main St	29	06	Miles Lake Rd	4	33
Kent Rd	28	22	Leader Lake Rd	4	22	Main St	29	36	Mill Loop Rd	29	03
Kerwin Rd	26	02	Lebard Ln	29	29	Maki Rd	22	16	Mill View Rd	34	08
Kerwin Rd	32	35	Lee Rd	33	29	Manitou Valley Rd	26	16	Miller Rd	25	11
Khalar Rd	24	07	Legg Rd	5	29	Manitou Valley Rd	26	08	Miller Rd	30	03
Kimbal Lake Rd	3	34	Leggate Rd	26	23	Mansky Rd	26	17	Miller Rd	30	10
Kimbal Lake Rd	03	03	Leggate Rd	26	26	Mansky Rd	26	20	Miller Rd	16	03
Kimbal Lake Rd	3	27	Lenroot Av	16	25	Maple Av	16	25	Miller Rd	25	01
Kimmes Rd	31	24	Lenroot Rd	36	23	Maple Creek Rd	29	34	Milwaukee Av	31	12
Kingsdale Rd	1	02	Leppala Rd	36	15	Maple Ln	35	34	Minneapolis Av	31	12
Kingsdale Rd	1	04	Leppanen Rd	36	30	Maple Rd	29	05	Minnesota St	31	12
Kingsdale Rd	1	05	Leusman Rd	10	03	Maple Rd	29	08	Minnesuing Acres Dr	23	09
Kingsdale Rd	1	06	Leusman Rd	10	04	Maple Rd Ext	29	04	Minnesuing Acres Dr	23	17
Kingston Av	31	12	Leusman Rd	10	06	Maple St	30	14	Minnesuing Acres Dr	23	08
Kip Rd	21	02	Liautaud Rd	4	29	Mare B Ln	29	36	Minnesuing Acres Dr	23	20
Kizlik Ln	23	08	Lidberg Bridge Rd	11	35	Marion Av	16	25	Minnesuing Rd	23	11
Kjell Rd	17	06	Lien Rd	27	30	Marquardt Rd	26	12	Minnesuing Rd	23	10
Klang Rd	22	09	Lien Rd	27	19	Marshall Rd	3	24	Minnow Lake Rd	30	30
Klang Rd	22	16	Lighthouse Rd	4	31	Marsik Rd	23	03	Missabe St	31	12
Knoll Rd	29	25	Lily Pad Lake Rd	5	17	Mason Rd	30	06	Mitchell RD	32	07
Knudson Ln	22	01	LIMITS RD	32	10	Matlock Rd	13	08	Mobile Dr	29	02
Knudson Ln	28	36	Limpach Dr	16	26	Matthias Rd	4	20	Moen Rd	19	10
Knutson Rd	2	05	Lindberg Rd	32	26	Mattson Rd	30	31	Moen Rd	19	09
Koenen Rd	27	32	Lindelof Rd	20	14	Mattson Rd	26	05	Montgomery Rd	1	31
Koenig Rd	32	22	Lindgren Rd	36	30	Mattson Rd	36	13	Moonshine Rd	34	22
Koho Rd	30	01	Lindgren Rd	35	25	Matzke Rd	5	23	Moonshine Rd	35	19
Korhonan Rd	36	11	Lindgren Rd	35	26	Mc Cumber Rd	6	05	Moonshine Rd	34	23
Koski Rd	36	14	Line Rd	18	06	Mc Cumber Rd	12	31	Moonshine Rd	34	24
Kreel Rd	6	08	Lintula Rd	35	18	Mc Givern Ln	23	05	Moore Rd	18	15
Kreel Rd	6	04	Little Balsam Rd	19	10	McKinley Rd	27	14	Moore Rd	18	09
Kronberg Rd	32	25	Little Sand Rd	3	32	McKinley Rd	27	15	Moore Rd	18	04
Kronberg Rd	32	26	Little Sand Rd	3	33	McKinley Rd	27	22	Moore Rd	18	21
Kunz Rd	14	07	Little Sand Rd	3	34	McNeils Landing Rd	38	22	Moose Lake Rd	22	29
Lackson Rd	28	03	Little Sand Rd	03	05	Meade Church Ln	10	09	Moose Rd	8	18
Lackson Rd	28	10	Lockman Dr	5	06	Meade Church Ln	10	10	Moose Rd	7	14
Lackson Rd	28	15	Logger Rd	30	35	Meierotto Rd	26	20	Moose Rd	7	17
Lackson Rd	34	27	Lois Ln	3	22	Meinke Rd	28	08	Moose Rd	7	18
Lackson Rd	34	34	Long Lake Rd	17	31	Meller Rd	22	30	Moretto Rd	31	33
Lagro Rd	26	33	Long Lake Rd	17	20	Meller Rd	22	19	Morningside Dr	3	23
Lagro Rd	26	32	Long Lake Rd	17	30	Memorial Dr	29	06	Mosinee Spur Rd	5	08
Lake Av	31	11	Loon Lake Rd	18	19	Memorial Dr.	29	06	Motts Ravine Rd	24	25
Lake Av	29	36	Loon Lake Rd	18	13	Merila Rd	34	08	Motts Ravine Rd	24	26
Lake Av	16	26	Loop Rd	38	19	Mertes Rd	32	33	Motts Ravine Rd	24	27
Lake Av	29	35	Loop Trail	11	10	Mertes Rd	32	32	Muck Lake Rd	18	06
Lake of the Woods Rd	17	17	Lord Rd	17	30	Mertzig Parkway	16	23	Muck Lake Rd	18	02
Lake St	30	14	Lost Lake Rd	4	18	Mertzig Parkway	16	26	Muck Lake Rd	18	04
Lake St	30	11	Lost Rd	12	01	Messany Rd	23	16	Muck Lake Rd	18	05
Lake St Frontage	30	13	Lost Rd	12	11	Messany Rd	23	15	Muck Lake Rd	18	06
Lake St Frontage	30	12	Love Rd	26	10	Meteraud Rd	34	08	Muck Lake Rd	18	09
Lakeside St	16	25	Loveland Rd	36	02	Meteraud Rd	34	04	Muck Lake Rd	18	10
Lakeview Cl	12	25	Lower Ox Ln	11	08	Midbon Rd	25	10	Mud Lake Rd	20	14
Lakeview Rd	29	08	Lower Ox Ln	11	16	Middle River Rd	29	08	Munnings Rd	28	08
Lakeview Rd	29	06	Lucas Av	16	26	Middle River Rd	28	10	Munson Rd	11	14
Lakeview Rd	28	01	Lucas Rd	15	03	Middle River Rd	28	09	Murray Lake Rd	18	11
Lakewood Dr	4	31	Lucas Rd	15	09	Middle River Rd	29	15	Murray Lake Rd	18	13
Lakewood Dr	3	36	Lucius Woods	16	25	Middle River Rd	29	07	Murray Lake Rd	18	24
Lambert Ln	28	15	Lund Rd	12	11	Middle River Rd	34	11	Muskrat Lake Rd	17	28
Lambert Rd	30	14	Lund Rd	22	22	Middle River Rd	34	02	Muskrat Lake Rd	17	33
Lancour Rd	35	19	Lund Rd	35	15	Middle River Rd	28	11	Muttonen Rd	36	25
Land Fill Dr	11	31	Lundeen Rd	28	07	Middle River Rd	28	08	N 64TH ST	32	10
Landela Rd	35	10	Lundgren Rd	27	36	Midway Rd	35	33	N 65TH ST	32	10
Landfill Ln	12	26	Lundquist Ln	21	22	Midway Rd	29	04	N 66TH ST	32	10
Lange Rd	28	06	Lundquist Rd	2	05	Midway Rd	35	28	N 67TH ST	32	10
Largent Rd	36	08	Lyman Lake Rd	21	15	Mihna Rd	8	29	N 68TH ST	32	10
Larson Dr	29	25	Lyman Lake Rd	21	20	Mikelson Rd	19	03	N 69TH ST	32	10
Larson Rd	1	27	Lyman Lake Rd	21	21	Mikkola Rd	36	22	N 70TH ST	32	10

Road Name	Page	Sec	Road Name	Page	Sec	Road Name	Page	Sec	Road Name	Page	Sec
N 73RD ST	32	10	Old Hwy 11	22	22	Patzau Foxboro Rd	19	05	Poplar River Rd	34	01
N 76TH ST	32	10	Old Hwy 11	22	15	Patzau Foxboro Rd	19	06	Poplar River Rd	34	12
N 77TH ST	32	10	Old Hwy 11	28	20	Pearson Ln	35	02	Popple Bend Rd	35	02
N Poplar Dr	29	06	Old Hwy 13	34	08	Pearson Rd	27	25	Popple Bend Rd	37	34
Najt Rd	21	03	Old Hwy 13	34	09	Pearson Rd	19	11	Popple Bend Rd	37	35
Najt Rd	21	10	Old Hwy 13	34	16	Pelkey Rd	19	04	Port St	31	12
Nakoda Rd	17	18	Old Hwy 13	34	17	Pellinen Rd	35	15	Porter Rd	4	21
NAKOMA COURT DR	33	15	Old Hwy 2	30	12	Pellman Lp	35	15	Porter Rd	4	28
Nakomis RD	33	15	Old Hwy 2	30	13	Pellman Rd	35	15	Post Office Rd	29	06
Nanuuq Trail	19	27	Old Hwy 35	32	15	Perala Rd	36	21	Potter Rd	34	14
NE Dodg E Won Rd	30	34	Old Hwy 35	32	22	Perala Rd	35	26	Pound Rd	4	31
NE Line Rd	35	28	Old Hwy 53	11	31	Perham Rd	25	05	Powell Ln	28	20
Nelson Av	16	25	Old Hwy 53	11	30	Perkins Rd	7	29	Powell Ln	28	19
Nemadji Loop Rd	32	28	Old Hwy 53	5	06	Person Landing Rd	3	27	Prairie	10	21
Nemadji Loop Rd	32	27	Old Hwy 53	10	36	Person Lp	3	23	Prairie Ln	10	21
Ness Ln	22	10	Old Hwy C Rd.	32	27	Peterson "A" Rd	24	06	Preston Rd	26	22
Neuman Rd	26	14	Old Hwy C Rd.	32	28	Peterson Rd	16	20	Prevost Dr	16	36
Neuman Rd	26	13	Old Lyman Lake Rd	27	29	Peterson Rd	19	30	Public Landing	18	28
Neuman Rd	27	18	Old Lyman Lake Rd	33	20	Peterson Rd	5	30	Public Landing	18	26
Neuman Rd	27	17	Old Lyman Lake Rd	27	32	Peterson Rd	16	07	Pukema Rd	34	08
Neuman Rd	27	16	Old Lyman Lake Rd	27	20	Peterson Rd	37	33	R.O.W. Rd	29	25
Neuman Rd	27	15	Old Lyman Lake Rd	27	17	Peterson Rd	37	28	Radio Station Rd	24	23
Newholm Rd	13	02	Old Lyman Lake Rd	27	16	Peterson Rd	35	04	Radio Station Rd	24	19
Nielson Dr	16	25	Old Lyman Lake Rd	27	09	Peterson Rd	22	22	Radio Tower Rd	24	13
Nieman Rd	32	27	Old Lyman Lake Rd	33	17	Peterson Rd	24	06	Railroad Av	29	35
Niemi Rd	35	24	Ole Larson	9	01	Peterson Rd	16	18	Railroad Av	29	25
Nindorf Rd	19	06	Oliphant Rd	21	09	Peterson Rd	5	31	Railroad Rd	30	30
Nordrum Rd	2	18	Oliphant Rd	21	21	Peterson Rd	35	09	Railroad Rd	30	29
Norris Rd	3	22	Olson Dr	35	20	Pettit Dr	16	35	Railroad St	16	25
Norris Rd	3	21	Olson Ln	29	21	Phillips Rd	29	34	Railroad St	16	36
North Boundary Rd	16	23	Olson Rd	22	35	Pierce Rd	16	29	Rainbow DR	33	09
North Circle Dr	11	31	Olson Rd	25	10	Pierce Rd	16	31	Ramel Rd	16	33
North Line Rd	35	30	Olson Rd	29	17	Pikes Peak East	22	07	Ramel Rd	16	32
North Rd	1	33	Olson Rd	30	06	Pikes Peak South	22	18	Ramel Rd	16	31
North Rd	1	22	Omaha Ln	11	31	Pine Av	16	25	Rancon Rd	20	05
North Rd	1	21	Omberg Rd	32	34	Pine Central Rd	35	20	Range Line Rd	27	24
North Rd	19	05	One Buck Rd	2	24	Pine Central Rd	35	09	Range Line Rd	27	25
Northern Dr	31	12	Ontario St	33	27	Pine Cone Dr	11	26	Ranger Rd	30	23
Norway Av	30	13	Orchard Cove Rd	29	36	Pine Grove Rd	27	13	Ranta Rd	28	03
Norway Dr	12	33	Orchard Dr	33	25	Pine Knob Road	11	04	Raspberry Trail	20	28
Norwood Rd	15	26	Ossman Rd	16	25	Pine Rd	29	08	Rauhala Farm Rd	34	12
Nyquist Rd	16	34	Ossman Rd	16	36	Pine Rd	28	34	Ravine Park Ln	29	35
Nyquist Rd	16	14	Ossman Rd	17	30	Pine Ridge Trail	11	03	Rd 33	35	02
Oak Hill Rd	16	35	Ostenson Rd	23	02	Pine Ridge Trail	17	26	Red Lake Dr	5	20
Oak Rd	35	31	Otto Rd	21	04	Pine Savannah Loop	17	33	Red Lake Dr	4	25
Oak Rd	11	31	Otto Rd	21	06	Pine St	30	13	Red Lake Dr	5	30
Oakdale Rd	23	24	Otto Rd	27	33	Pine St	30	12	Red Lake Dr	5	29
Oakdale Rd	23	25	Ox Creek Trail	11	05	Pine St	33	19	Red Lake Dr	5	28
Oakdale Rd	23	13	Pack Trail	20	27	Pioneer Tr	20	31	Red Lake Dr	5	23
Oakdale Rd	23	11	Pack Trail	20	28	Pioneer Tr	20	32	Red Lake Dr	5	27
OAKES AV	32	10	Packer Av	4	01	Pioneer Tr	20	33	Red Pine Road	4	04
Oakland Rd	26	36	Palm Rd	35	04	Pison Rd	22	29	Rediger Rd	4	16
Oakland Rd	26	24	Palmetto Av	16	25	Pison Rd	22	32	Rediger Rd	4	09
Oakland Rd	27	31	Papineau Rd	33	13	Pit Dr	10	24	Reed Merrill Rd	26	18
Oakland Rd	27	30	Park Av	16	25	Pit Dr	11	19	Reen Dr	29	36
OFF	33	15	PARK AV	32	10	Plantation Rd	10	13	Reichuster Lake Road	20	02
OFF	33	10	Park Ln	29	02	Plantation Rd	10	24	Reid Rd	14	06
Off	34	32	Park Rd	2	26	Pleasant AV	33	09	Reinsberg Rd	16	13
OGDEN AV	32	10	Park Rd	34	29	Pleasant View Rd	20	12	Remer Rd	38	25
Ohmer Rd	16	21	Park Rd	34	28	Pocket Rd	5	12	Resinosa Road	10	26
Oja Rd	36	16	Park Rd	36	26	Point of Rocks Rd	26	19	Resinosa Road	10	24
Okerson Rd	22	06	Park Rd	23	21	Point of Rocks Rd	26	29	Resort Rd	12	25
OLD 105 HWY	32	07	Park Rd	2	23	Point Rd	29	36	Rice Farm Rd	27	10
Old 35	1	27	Park Rd	2	22	Pokegama RD	32	08	Rifle Range Rd	17	09
Old 53 Rd	04	02	Park Rd	29	06	Polish Rd	26	19	Ritzen Rd	35	16
Old 53 Rd	4	26	Parkview Cemetery Rd	22	04	Polish Rd	26	31	Ritzen Rd	35	21
Old 53 Rd	4	35	Parr Rd	21	15	Pond Rd	29	06	River Bend Cl	10	36
Old Hwy 11	28	16	Paske Rd	16	18	Poodle Ln	10	13	River Rd	2	34
Old Hwy 11	28	32	Patterson Rd	17	18	Poplar Dr	29	06	River Rd	30	22
Old Hwy 11	28	29	Pattison Tower Rd	26	33	Poplar Rd	29	06	River Rd	28	08
Old Hwy 11	28	17	Pattison Tower Rd	26	28	Poplar River Rd	35	06	River Rd	27	26
Old Hwy 11	22	35	Patzau Foxboro Rd	19	03	Poplar River Rd	35	07	River Rd	34	08
Old Hwy 11	22	26	Patzau Foxboro Rd	19	04	Poplar River Rd	35	18	River Rd	34	36

Road Name	Page	Sec	Road Name	Page	Sec	Road Name	Page	Sec	Road Name	Page	Sec
River Rd	30	21	S. Fire Ln	1	31	School Forest Rd	11	07	Spruce Dr	35	10
River Rd	2	33	S. Gram Rd	4	30	School House Rd	22	22	Spruce River Tr	7	14
River Ridge Rd	31	07	S. Hennessy Rd	17	29	School Rd	34	34	Spruce River Tr	7	22
Riverway Dr	12	35	S. Hillside St	16	36	School Rd	1	34	Spruce River Trail (cfr)	8	06
Riverway Dr	12	26	S. Jerrys Rd	4	29	Schultz Rd	28	03	Spruce River Trail (cfr)	7	01
Rivord Rd	27	06	S. Kennedy Rd	3	25	Second Av	29	35	St. Croix Dr	3	18
Road 41	4	04	S. Lawler Bridge Rd	5	03	Second St	16	26	St. Croix Rd	11	30
Road 41	4	05	S. Lawler Bridge Rd	11	33	Second St	16	25	St. Croix Rd	11	29
Road 41	4	06	S. Lawler Bridge Rd	5	09	Second St	16	24	St. Croix Rd	11	31
Road 41	4	07	S. Lidberg Bridge Rd	5	02	Section 6 Rd	35	06	St. Croix Rd	11	20
Robin Ln	29	35	S. Lost Lake Rd	4	07	Senn Ln	22	01	St. Croix St	16	25
Rock & Roll Cl	11	35	S. Lost Lake Rd	18	16	Seven Mile Rd	36	12	St. Lawrence Rd	33	25
Rock & Roll Ln	11	34	S. Lost Lake Rd	4	05	Seven Mile Rd	36	11	Stannard Rd	4	23
Rock & Roll Ln	5	02	S. Newsome Rd	5	20	Seventh St W	16	26	Staples Av	33	27
Rockdale Rd	27	22	S. Newsome Rd	5	17	Seventy First ST	32	10	State Hwy 105	31	12
Rockmont Rd	34	32	S. Newsome Rd	5	08	Severin Rd	3	24	State Hwy 105	31	10
Rockmont Rd	34	28	S. Newsome Rd	5	05	Severson Rd	19	03	State Hwy 13	34	08
Rockmont Rd	28	04	S. Old Hwy 53	11	31	Sewer Pond Rd	29	04	State Hwy 13	35	18
Rockmont Rd	28	05	S. One Mile Rd	3	19	Shady Ln	16	01	State Hwy 13	36	03
Rocky Brook Tr	2	11	S. One Mile Rd	3	30	Shesby Dr	5	31	State Hwy 13	35	01
Rocky Brook Tr	2	22	S. Poplar River Rd	37	31	Shore Grade Rd	30	24	State Hwy 13	36	06
Rocky Brook Tr	2	14	S. Railroad St	16	36	Shore Grade Rd	30	25	State Hwy 13	35	07
Rocky Brook Tr	02	04	S. Terrace River Dr	11	31	Short Cut Rd	32	33	State Hwy 13	36	05
Rocky Brook Tr	2	21	S. Three Mile Rd	3	33	Short Cut Rd	3	27	State Hwy 13	35	14
Rocky Hill Rd	17	18	S. Three Mile Rd	03	04	Siegel Ln	22	04	State Hwy 13	35	11
Rocky Lake Rd	18	28	S. Three Mile Rd	3	28	Simi Rd	36	13	State Hwy 13	38	33
Rocky Lake Rd	18	27	S. Two Mile Rd	3	20	Simms Lake Rd	11	01	STATE HWY 13	34	18
Ronchi Rd	34	34	S. Two Mile Rd	3	29	Simms Lake Rd	11	12	STATE HWY 13	33	14
Roos Rd	9	01	S. Two Mile Rd	03	04	Simms Lake Rd	11	13	STATE HWY 13	33	15
Roos Rd	9	12	S. Velie Rd	3	20	Simms Lake Rd	11	25	State Hwy 13	35	09
Roos Rd	15	25	S. Whitefish Lake Rd	4	03	Simms Lake Rd	18	31	State Hwy 13	35	08
Ross Rd	18	06	S. Whitefish Lake Rd	4	17	Simms Lake Rd	17	24	State Hwy 13	36	02
Ross Rd	18	08	S. Whitefish Lake Rd	4	09	Simms Lake Rd	12	06	State Hwy 13	36	04
Ross Rd	18	17	S. Whitefish Lake Rd	4	08	Simms Lake Rd	11	24	State Hwy 13	34	13
Ross Rd	18	19	S. Whitefish Lake Rd	4	04	Singkofer Rd	20	12	State Hwy 13	35	15
Ross Rd	18	29	Saari Rd	35	04	Sitek Rd	25	10	State Hwy 13	34	07
Ross Rd	21	15	Saari Rd	38	15	Sixteenth ST	33	15	State Hwy 13	35	02
Rowe Rd	30	31	Salomaki Rd	29	03	Sjoberg Rd	17	18	State Hwy 13	34	09
Rowe Rd	29	36	Salomaki Rd	35	21	Sjoberg Rd	17	07	State Hwy 13	34	10
Rowe Rd	23	01	Sam Anderson Rd	28	06	Ski Doo Ln	29	35	State Hwy 13	34	12
Rudolphs Rd	37	27	Sam Anderson Rd	34	31	Ski Trail Rd	30	22	State Hwy 13	34	14
Rudolphs Rd	37	23	Samples Rd	30	26	Skoglund Rd	36	04	State Hwy 13	34	18
Rush Lake Rd	24	01	Samples Rd	30	25	Sleeman Rd	23	01	State Hwy 13	38	01
Rush Lake Rd	24	10	Samples Rd	24	01	Sleepy Valley Lp	35	07	State Hwy 13	38	11
Rutledge Rd	20	03	Samuelson Rd	22	14	Sleepy Valley Lp	34	12	State Hwy 13	38	24
Ryden Dr	16	26	San Rd	28	21	Sleepy Valley Lp	34	13	State Hwy 13	38	25
S Alexander Lake Lp	5	12	San Rd	28	20	Smith Bridge Rd	04	06	State Hwy 13	34	11
S Alexander Trail Rd	5	12	Sand Lake Bl	18	13	Smith Bridge Rd	4	30	State Hwy 23	31	08
S Mail Rd	3	11	Sand Rd	30	26	Smith Bridge Rd	4	31	State Hwy 23	31	07
S Mail Rd	3	14	Sand Rd	12	05	Smith Creek Rd	36	08	State Hwy 27	30	34
S Mail Rd	3	02	Sand Rd	12	04	Smith Rd	34	28	State Hwy 27	30	27
S Mail Rd	3	22	Sand Rd	30	35	Smith Rd	2	08	State Hwy 27	30	23
S Mail Rd	3	27	Sandmon Rd	18	07	Smith Rd	16	26	State Hwy 27	18	14
S Mail Rd	3	23	Sandmon Rd	18	06	Snake Lake Rd	6	20	State Hwy 27	30	14
S. Amnicon River Rd	34	34	Sauntry Rd	5	01	Snake Lake Rd	6	17	State Hwy 27	30	26
S. Antler Inn Rd	4	25	Sawyer Lake Rd	6	19	Snake Lake Rd	6	19	State Hwy 27	24	23
S. Apple Lake Rd	4	30	Scenic Dr	17	19	Snooky Rd	34	33	State Hwy 27	24	10
S. Apple Lake Rd	4	19	Schaefer Rd	12	27	Snooky Rd	34	28	State Hwy 27	18	24
S. Apple Lake Rd	4	18	Schaefer Rd	12	10	Snowberry Ln	4	01	State Hwy 27	18	10
S. Apple Lake Rd	4	07	Schaefer Rd	12	15	Snowmobile Alley	38	31	State Hwy 27	18	03
S. Apple Lake Rd	4	06	Schaller Rd	24	19	Soo Line Dr	11	31	State Hwy 27	18	30
S. Buckley Island Rd	3	01	Schaller Rd	23	24	SOOLINE RD	32	10	State Hwy 27	24	26
S. Buckley Island Rd	4	06	Schallermeir Rd	32	28	Sorenson Rd	27	01	State Hwy 27	24	03
S. Buckley Island Rd	3	02	Schallermeir Rd	32	21	South Lake Bl	23	02	State Hwy 35	26	03
S. Buckley Island Rd	3	03	Schallermeir Rd	32	27	South Lake Bl	23	03	State Hwy 35	32	15
S. Burns Rd	5	27	Schiesser Rd	30	28	South Shore Dr	33	27	State Hwy 35	20	06
S. Burns Rd	5	34	Schiff Rd	34	11	South Shore Grade	29	28	State Hwy 35	20	07
S. Carps Creek Rd	3	10	Schiff Rd	34	12	South Shore Grade	29	33	State Hwy 35	20	31
S. Carps Creek Rd	3	02	Schoen Rd	2	28	South Shore Grade	28	24	State Hwy 35	26	04
S. Cemetery Rd	16	34	Schoen Rd	2	33	Spider Lake Rd	4	05	State Hwy 35	26	09
S. Chipmunk Hollow Rd	3	25	School Forest Rd	19	02	Spike Loop	3	19	State Hwy 35	26	16
S. Daisy Rd	3	01	School Forest Rd	20	07	Spruce Av	30	13	State Hwy 35	20	05
S. Empire Landing Rd	3	05	School Forest Rd	19	11	Spruce Dr	35	03	State Hwy 35	20	18

Road Name	Page	Sec	Road Name	Page	Sec	Road Name	Page	Sec	Road Name	Page	Sec
State Hwy 35	26	21	Swamp Rd	27	11	Town Park Rd	36	02	Twin Lakes Rd	17	27
State Hwy 35	32	22	Swamp Rd	27	02	Town Rd	02	02	Twin Lakes Rd	17	22
State Hwy 35	32	27	Swedish Hwy	1	05	Town Rd 100	36	25	Twin Lakes Rd	17	33
State Hwy 35	32	28	Swedish Hwy	1	08	Town Rd 11	21	04	Two Drop Trail	13	03
State Hwy 35	32	33	Swedish Hwy	1	20	Town Rd 13	21	22	Two Mile Lake Public Acc	4	12
State Hwy 35	32	34	Swedish Hwy	7	17	Town Rd 15	28	09	Ullian Rd	32	26
State Hwy 35	01	04	Swedish Hwy	7	29	Town Rd 16	35	23	US HWY 105	31	12
State Hwy 35	26	28	Swedish Hwy	7	32	Town Rd 16	25	35	US HWY 105	32	07
State Hwy 35	2	06	Swenson Ln	11	13	Town Rd 16	21	15	US Hwy 2	34	29
State Hwy 35	14	19	Swenson Ln	11	14	Town Rd 17	30	27	US Hwy 2	34	36
State Hwy 35	2	07	Swenson Ln	11	15	Town Rd 20	36	14	US Hwy 2	34	35
State Hwy 35	2	18	Swenson Rd	1	04	Town Rd 21	37	27	US Hwy 2	34	34
State Hwy 35	2	19	Tab Rd	10	05	Town Rd 26	17	17	US Hwy 2	34	32
State Hwy 35	1	24	Tab Rd	16	32	Town Rd 28	34	25	US Hwy 2	30	13
State Hwy 35	1	25	Tallberg Rd	34	22	Town Rd 3(BR)/Richards	36	19	US Hwy 2	30	05
State Hwy 35	1	27	Tamarack Tr	1	10	Town Rd 31	35	30	US Hwy 2	30	06
State Hwy 35	26	32	Taylor Rd	4	29	Town Rd 31	24	19	US Hwy 2	30	08
State Hwy 35	1	34	Teachers Ln	12	30	Town Rd 40	18	13	US Hwy 2	34	33
State Hwy 35	8	06	Ten Acre Rd	16	22	Town Rd 42	35	30	US Hwy 2	30	10
State Hwy 35	8	07	Tepoel Dr	35	11	Town Rd 47	30	06	US Hwy 2	30	14
State Hwy 35	8	18	Terrace River Dr	5	06	Town Rd 51	33	25	US Hwy 2	29	01
State Hwy 35	8	30	Terrace River Dr	11	31	Town Rd 54	21	09	US Hwy 2	29	02
State Hwy 35	8	31	Terry Rd	5	06	Town Rd 56	27	22	US Hwy 2	29	03
State Hwy 35	14	06	Terry Rd	26	14	Town Rd 59	16	29	US Hwy 2	29	05
State Hwy 35	14	07	Thiede Rd	9	13	Town Rd 67	30	27	US Hwy 2	29	06
State Hwy 35	1	33	Third Av	29	35	Town Rd 68	10	02	US Hwy 2	28	01
State Line Rd	19	06	Third Av	31	13	Town Rd 71	29	17	US Hwy 2	30	09
State St	31	12	Third St	29	26	Town Rd 80	12	13	US Hwy 2	35	34
Station Rd	26	08	Third St	29	35	Town Rd 81	30	10	US Hwy 2	34	27
Stauner Rd	3	25	Third St	16	24	Town Rd 88	36	13	US Hwy 2	34	28
Staupe Road	14	15	Third St	16	25	Town Rd 91	26	22	US Hwy 2	29	04
Steele Lake Ln	29	32	Third St	16	26	Town Rd 92	36	15	US HWY 2&53	33	15
Steinhilpert Dr	18	25	Thompson Rd	13	04	Town Rd 96(BR)/Bellwood	30	17	US HWY 2&53	33	10
Stewart Rd	16	21	Thompson Rd	13	05	Town Rd. "D"	2	18	US HWY 2&53	33	14
Stewart Rd	7	28	Thompson Rd	13	09	Town Rd. "F"	2	35	US Hwy 2&53	34	29
Stone Chimney Rd	17	06	Thoreen Rd	38	25	Town Rd. "F"	2	26	US Hwy 2&53	34	30
Stone Chimney Rd	22	36	Thorn Lake Lp	6	07	Town Rd. "F"	2	24	US Hwy 53	11	30
Stone Chimney Rd	22	35	Thorn Trail	20	32	Town Road TT	1	09	US Hwy 53	34	32
Stone Chimney Rd	23	33	Thorsell Rd	16	02	Town Road TT	2	07	US Hwy 53	34	29
Stone Chimney Rd	23	34	Thorsell Rd	16	11	Town Road TT	1	07	US Hwy 53	28	35
Stone Rd	16	24	Thunder Hill Tr	27	18	Town Road TT	1	08	US Hwy 53	28	27
Stone Rd	27	03	Tikkanen Rd	36	11	Town Road TT	1	10	US Hwy 53	28	26
Stone Rd	33	34	Timber Ln	12	01	Tracey Rd	17	18	US Hwy 53	28	22
Storm Rd	04	06	Timber Ridge Dr	23	02	Trails End Rd	38	24	US Hwy 53	28	16
Stromquist Rd	27	18	Tollefson Rd	1	17	Tri Lakes Rd	21	08	US Hwy 53	28	15
Stuckey Rd	10	16	Tom Green Rd	15	09	Tri Lakes Rd	21	10	US Hwy 53	16	13
Stuckey Rd	10	21	Tom Green Rd	16	07	Tri Lakes Rd	21	09	US Hwy 53	04	01
Stuckey Rd	10	28	Torgerson Rd	27	29	Tri Lakes Rd	20	12	US Hwy 53	4	01
Stuckey Rd	10	10	TOWER AV	32	15	Tri Lakes Rd	21	15	US Hwy 53	4	12
Sullivan Lake Rd	5	18	TOWER AV	32	10	Tri Lakes Rd	21	14	US Hwy 53	4	13
Sullivan Lake Rd	5	19	Tower Fire Ln	14	13	Tri Lakes Rd	21	07	US Hwy 53	4	24
Sullivan Lake Rd	5	20	Tower Fire Ln	14	21	Troy Rd	30	26	US Hwy 53	4	25
SULLIVAN RD	31	01	Tower Fire Ln	14	19	Troy Rd	30	25	US Hwy 53	10	01
Summer Rd	23	16	Tower Fire Ln	14	14	Tuff Rd	26	22	US Hwy 53	10	12
Summit Tr	7	06	Tower Fire Ln	14	15	Tuff Rd	26	34	US Hwy 53	10	13
Summit Tr	14	07	Tower Heights Rd	4	02	Tuff Rd	20	03	US Hwy 53	10	24
Summit Tr	13	11	Tower Heights Rd	4	01	Tuff Rd	26	27	US Hwy 53	10	36
Summit Tr	13	12	Town Entrance Rd	1	10	Turbett Rd	27	27	US Hwy 53	10	02
Sundew Rd	4	01	Town Hall Rd	22	03	Turbett Rd	27	22	US Hwy 53	16	12
Sunny Shores Dr	12	25	Town Hall Rd	24	31	Turkey Farm Rd	23	27	US Hwy 53	28	09
Sunset Bl	18	28	Town Hall Rd	4	25	Tuura Rd	36	13	US Hwy 53	16	23
Sunset Dr	3	21	Town Line Rd	02	01	Twenty Two Rd	28	03	US Hwy 53	16	26
Sunset Rd	3	14	Town Line Rd	19	01	Twenty Two Rd	34	10	US Hwy 53	22	02
Sunset Rd	3	15	Town Line Rd	3	19	Twenty Two Rd	34	15	US Hwy 53	22	11
Sunset Rd	3	21	Town Line Rd	2	36	Twenty Two Rd	34	22	US Hwy 53	22	14
Sunset Rd	3	23	Town Line Rd	22	09	Twenty Two Rd	34	27	US Hwy 53	22	24
Superior St	16	25	Town Line Rd	22	10	Twenty Two Rd	34	34	US Hwy 53	22	25
Susens Rd	19	01	Town Line Rd	22	11	Twilight Trail	3	30	US Hwy 53	28	04
Sutfin Rd	18	28	Town Line Rd	20	05	Twilight Trail	3	29	US Hwy 53	16	01
Sutfin Rd	18	29	Town Line Rd	2	25	Twin Bridges	10	19	Valley Brook Rd	32	23
Sutfin Rd	18	30	Town Line Rd	20	06	Twin Creek Rd	26	01	Valley Brook Rd	33	19
Sutherland Rd	14	01	Town Line Rd	25	35	Twin Creek Rd	26	02	Valley Park Av	16	36
Swamp Rd	27	14	Town Park Rd	36	03	Twin Creek Rd	26	03	Vana Rd	19	03

Road Name	Page	Sec	Road Name	Page	Sec
-----------	------	-----	-----------	------	-----

Vapa Rd	24	19	Willis Rd	28	18
Veterans Dr	33	27	Willox Rd	28	01
View Point Lodge Rd	3	35	Wilson Rd	22	21
Village Rd	29	06	Windmill Rd	33	28
Volker Lake Rd	18	12	Windy Ln	35	02
Volker Lake Rd	18	13	Windy Ln	37	13
Volker Rd	24	13	Winneboujou Rd	30	34
Volker Rd	18	01	Winter Rd	19	28
Volker Rd	18	02	Wisconsin Av	22	04
Volker Rd	24	12	Witzig Dr	5	29
Volker Rd	24	24	Witzig Dr	5	28
Volker Rd	24	25	Wolf Dr	12	35
Volker Rd	24	01	Womer Rd	16	19
W Mail Rd	9	13	Wood Rd	12	16
W Mail Rd	9	35	Wood Rd	12	29
W Mail Rd	9	27	Wood Rd	34	35
Wadena Av	31	12	Wood Rd	34	36
Wagner Rd	23	24	Woodland Trail Rd	29	25
Walberg Ln	28	20	Wright Av	31	12
Wallin Rd	36	17	Wuori Rd	35	35
Wallin Rd	36	20	Wuori Rd	35	23
Walnut Av	16	25	Wuori Rd	35	26
Walsh Rd	34	18	X St	29	36
Wanek Trail	20	28	Yano Rd	3	26
Wangerin Rd	23	02	Zachau Rd	26	26
Warring Rd	25	26	Zachau Rd	26	27
Warring Rd	25	35	Zee Bee Dr	12	31
Wasgren Rd	29	26	Zuchowski Rd	25	35
Wasko Rd	16	01			
Wasko Rd	16	12			
Waterbury Rd	10	06			
Waterfront Dr	29	35			
Way Rd	27	02			
Way Rd	27	03			
Wayside Ln	10	36			
Webb Lake Road	4	06			
Webb Rd	33	23			
Webb Rd	33	22			
Welland Av	33	22			
Wemisse Rd	5	02			
Wemisse Rd.	5	02			
Wentela Rd	36	13			
Wentworth Rd	34	11			
Wentworth Rd	34	14			
Wentworth Rd	34	26			
Wentworth Rd	34	23			
Wermter Rd	33	29			
West Crotte Brook	2	01			
Westerlund Lp	16	29			
Western Rd	28	06			
Western Rd	28	07			
Westline Rd	28	11			
Westline Rd	34	35			
Westman Rd	2	13			
Weyerhauser Rd	29	34			
Weyers Rd	35	09			
Whatever Resort Rd	3	24			
Wick Rd	32	33			
Wick Rd	32	27			
Wickstrom St	33	27			
Wiehe Rd	29	04			
Wiehe Rd	29	09			
Wiehe Rd	35	33			
Wiitonen Rd	35	09			
Wilderness Dr	12	33			
Wilgren Rd	36	13			
Wilkinson Rd	27	29			
Williams Dr	5	02			
Williams Dr	5	03			
Williams Dr	5	04			
Williams Ln	22	05			
Williams Ln	22	06			
Williams Rd	35	13			