

DOUGLAS COUNTY WISCONSIN

PLAT BOOK 2007

DOUGLAS
COUNTY





- Title Insurance
- Escrow
- Closing Services
- Construction Disbursement
- 1031 Exchanges

“Serving Every County in Wisconsin”

1411 Belknap Street
Superior WI 54880
715-394-3009
douglas@wititlenow.com

314 West Main Street
Ashland WI 54806
715-682-3009
ashland@wititlenow.com

13380 Spruce Street, Ste. 3
Cable WI 54821
715-798-4633
cable@wititlenow.com

For a complete list of office locations or to place an order online visit us at

www.wititlenow.com

YOUNG



PLUMBING & HEATING INC.

(715) 395-2929

MP231040



1419 Tower Ave
Suite 103
Superior, WI 54880
715-392-8900
Fax 715-392-8901
ahiemenz@greatlakesabstract.com

- Residential, Commercial, Recreational Property, Vacant Land
- Title Insurance
- Closing Services
- Construction Disbursements
- 1031 Exchanges
- Deed and Transfer Preparation
- Owners & Encumbrance Reports

Proudly Serving Douglas County
Margaret Hudacek, Alice Hiemenz

You're **ENTITLED** to the Best!



314 West Superior Street
Suite 100
Duluth, MN 55802
218-722-0052 Fax 218-722-
7601
orders@arrowheadabstract.com

South Range Excavating Inc.

715-399-2993

7262 E Cty Rd B

South Range, WI 54874

Specializing in:

Excavating • Road Building
Lot Preparation • Ponds
Free Estimates

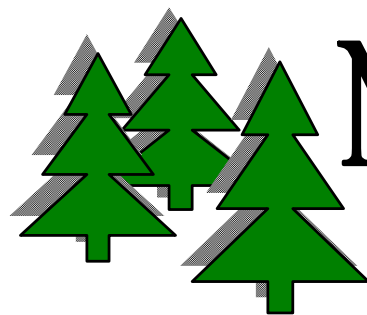
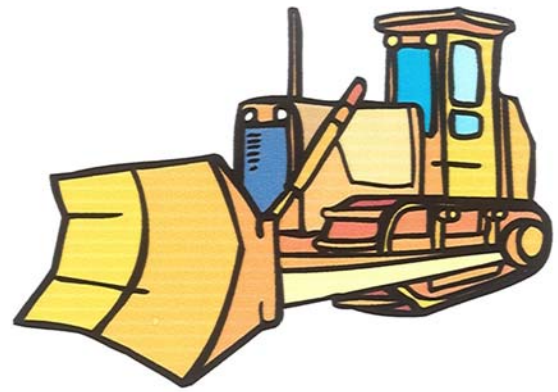

Northwoods

A Division of Mathy Construction Co.

Paving

715-682-4340

ASPHALT PAVING

DRIVEWAYS — PARKING LOTS

ROADS — STREETS — TENNIS COURTS

FREE ESTIMATES

610 INDUSTRIAL PARK ROAD
ASHLAND, WI 54806

NELSON SURVEYING INC.

*Surveying Northern Wisconsin
Since 1954*

101 WEST MAIN STREET - SUITE 207
ASHLAND, WISCONSIN 54806

REGISTERED IN WISCONSIN & MICHIGAN

G.P.S. & G.I.S. Surveys
Mapping - Architectural Surveys
Platting - Land & Route Surveys
Subdivisions - Certified Surveys
Topographic Surveys - Condominium Plats
Resurveying - Flood Plain
ALTA/ACSM Land Title Surveys

Phone: (715) 682-2692 or (800) 682-9780

Fax: (715) 682-5100 Email: info@nelsonsurveying.com

Landscapes for Your Lifestyle

SHADETREE LANDSCAPE CO. L.L.C.

AWARD-WINNING DESIGNS AND CONTRACTING • Water Gardens
Brick Walks & Patios • Retaining Walls • Tree Moving

RICK DAVEY ~ LANDSCAPE DESIGNER

(715) 375-2033

9003 SOUTH MELLER RD • SOLON SPRINGS, WI 54873

Shadetree Services

Award-Wining Landscape Design and Construction
Landscape Consulting • Brick Walks, Patios and Staircases
Shoreline Restoration • Retaining Walls...All Types
Plantings - Trees and Shrubs • Finish Grading and Seeding
Food Plot Establishment • Tree Moving
Trail Clearing • Wood Mulch • Snow Plowing

Emergency Numbers



Dial only 3 digits

9-1-1

Voice/TTY

Dial these numbers only in a real emergency. For non-emergency calls, dial the numbers shown in the “NON-Emergency Administrative Numbers” listing in the telephone book for the proper agency.

For response by Fire,
Police,
Rescue/Ambulance,
Sheriff
EMERGENCIES
In the
Superior Area
And
Rural
Douglas County

Other Emergency Numbers

- Coast Guard Marine & Air
- Emergency-Duluth (218) 720-5412
- Or....(218) 720-5413
- FBI-Eau Claire.....(715) 835-3761
- If no answer,
Dial Milwaukee...(414) 276-4684
- Forest Fire.....911
- Poison Center.....(800) 222-1222
- State Patrol-
- Spoooner.....(715) 635-2141
- U.S. Secret Service-
- Madison.....(608) 264-5191

HOW TO FIND AN ADDRESS IN DOUGLAS COUNTY

In an effort to enable emergency response to county residents and Postal Delivery, every structure in the County has been assigned an address number. The sign is located at the public or private road leading to the driveway.

The sign includes the township name, numbers, and “S” or “E” depending on the principal road direction.

The County Addressing System is in grid format with 100 potential numbers per 1/4 mile. The numbers starting at the north border of the County increase going to the south. The letter “S” following the numbers indicates the north/south direction of the road with even numbers on the east side and odd numbers on the west side. The numbers starting at the west border increase going to the east. The letter “E” following the numbers indicates the east/west direction of the road with odd numbers on the north side and even numbers on the south side.

Examples:

North/South Direction: To locate 11781S Pierce Rd. on the sample map to the right, go to the left margin and find the grid designator 11600S. Continue south on Pierce Rd. approximately 1/2 mile south of the 11600S line on the west side of the road.

East/West Direction: To locate 7251E Beck Rd., go to the bottom margin of the map and find grid designator 7200E. Continue east on Beck Rd approximately 1/8th mile on the north side of the road.

Remember, addresses get larger going to south and east in Douglas County. The Road Name Index and locations are located at the end of this book.

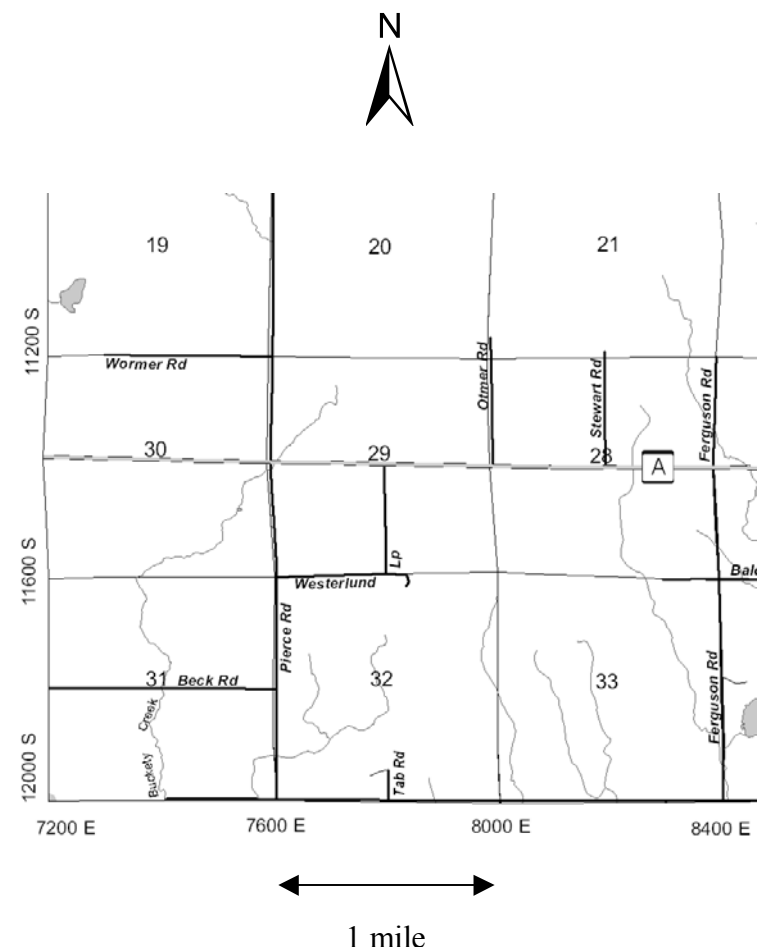

COUNTY OFFICES
COUNTY FAX NO: (715) 395-1421
WEBSITE: www.douglascountywi.org
AREA CODE FOR ALL NUMBERS: 715

ADMINISTRATOR, Steve Koszarek	395-1429
BUILDINGS & GROUNDS DEPT., Dennis Arras, Interim Director	395-1476
Tim Miller, Asst. Director	395-1339
CENTRAL SUPPLY,	395-1330
Fax	395-1421
CHILD SUPPORT AGENCY, Dennis Arras, Director	395-1327
CIRCUIT COURT: Branch I - Judge Michael T. Lucci	395-1471
Branch II - Judge George Glonek	395-1207
CLERK OF COURTS, Joan Osty	395-1203
CORPORATION COUNSEL, Frederic Felker	395-1453
COUNTY BOARD CHAIR, Doug Finn	395-1493
	or 395-1483
COUNTY CLERK, Susan T. Sandvick	395-1568
COURT COMMISSIONER, Paul Baxter	395-1474
DISTRICT ATTORNEY, Daniel Blank	395-1218
Victim/Witness Specialist, Kathy Senn	395-1349
EMERGENCY MANAGEMENT, Keith Kesler, Coordinator	395-1391
EXTENSION OFFICE: Fariba Pendleton, Community Resource Development Educator	395-1363
FINANCE DEPARTMENT, Ann Doucette, Director	395-1343
FORESTRY DEPARTMENT	
P.O. Box 211, Solon Springs 54873	378-2219
Fax	378-2807
HEALTH AND HUMAN SERVICES DEPARTMENT:	
Patricia Schanen, Director	395-1304
HIGHWAY DEPARTMENT, Paul M. Halverson, Commissioner, 7417 S. County Road E, Box 174, Hawthorne, WI 54842	374-2575
Fax	374-2495
HUMAN RESOURCES, Linda Corbin, Human Resources Specialist	395-1429
INFORMATION SERVICES, David Dusek, Director	395-1491
JAIL, DOUGLAS COUNTY, Fred Linder, Administrator	395-1375
JUVENILE COURT OFFICE, Steve Siebers	395-1309
LAND CONSERVATION DEPARTMENT, Christine Ostern, Technician	395-1266
LAND RECORDS/MAPPING, Randy Jones	395-1570
MEDICAL EXAMINER, Darrell Witt	395-1435
Fax	395-1437
RECYCLING/SOLID WASTE MGT., Mary Klun, Coord	395-1293
REGISTER IN PROBATE, Kathy Reed	395-1220
REGISTER OF DEEDS, Gayle I. Wahner	395-1350
SHERIFF, Thomas Dalbec	395-1371
SURVEYOR, Ben Klitzke	395-1340
TREASURER, Sandra Petzold	395-1348
VETERANS SERVICE, Jon Scheldroup	395-1331
ZONING DEPARTMENT, Steve Rannenber, Administrator	395-1380

NOTE: All departments are located at 1313 Belknap Street, or 1316 N. 14th Street, Superior, Wisconsin 54880, unless otherwise indicated.

FOR INFORMATION ON COUNTY OFFICES OR INDIVIDUAL COUNTY EMPLOYEE PHONE NUMBERS CALL: 395-1330

PROCEDURE FOR SALE OF TAX DEEDED LANDS

The following procedure applies to the sale of tax deeded lands and conforms with Section 75.35 of the Wisconsin Statutes:

1. A request for appraisal of a piece of land is made to the County Clerk's Office.
2. An Appraisal Application Form for Douglas County Land (Form #9-1) is completed by County Clerk staff. This form is sent to the supervisor of the district in which the property is located for comments. A copy is sent to the City Planner (if located in the City of Superior); Municipal Chair/President (if located in a town or village); County Zoning Department; County Highway Department; County Forestry Department (depending on location); and Superior-Douglas County Development Association.
3. The Land and Development Committee receives a copy of the appraisal form (#9-1) with their meeting agendas. At the next meeting, the committee will decide whether to approve the property for sale and set an appraisal, or to hold the property from sale.
4. After the committee has appraised the property, the County Clerk's office sends a bid form to the individual requesting said property. Bid forms are also sent to adjacent property owners, if:
 - a) The adjacent property touches the appraised property, either by being alongside the property or diagonal to it;
 - b) The adjacent property is separated by an alley, whether physically built or not; or
 - c) The adjacent property is separated by a platted street, which has not been physically built.

and are available for others in the County Clerk's Office. Property is advertised by publication of a Class 3 notice; sealed bids are accepted and opened at the following Land and Development Committee meeting.

5. The committee reviews the bids, rejects any bids that are less than the appraised value of the property, and may accept the bid most advantageous to the county or reject any or all bids, based on the following criteria:
 - 1) Dollar value;
 - 2) Prospective use of property;
 - 3) Prior ownership;
 - 4) Adjacent property ownership;
 - 5) Taxability of property upon transfer;
 - 6) Build ability under present zoning codes;
 - 7) Access; and
 - 8) Any other criteria the Land and Development Committee wishes to consider to evaluate any bid.
6. Notice of the pending sale is mailed to the clerk of the municipality in which the real estate is located at least three weeks prior to the time of sale.
7. A resolution is presented to the Board approving the sale.
8. A Quit Claim Deed is made out to the successful bidder.
9. Those properties that have been previously advertised for sale may be sold according to the following procedure:
 - a) Property is advertised for sale by publication of a Class 1 notice;
 - b) Adjacent property owner(s) (as defined in 4 above) is(are) notified;
 - c) The Land and Development Committee reviews the bids, may reject any or all bids, or may accept a bid that is less than the appraised value but, cannot accept a bid that is less than the highest bid, unless the committee outlines in the resolution the reasons for accepting a bid that is less than the highest bid. As a general practice, the committee will not consider a bid that is less than 75% of the appraised value. However, the committee reserves the right to accept any bid if the proposed use and/or development of the property is deemed desirable and advantageous to the county;
 - d) Those properties not sold after the Class I bid opening will remain available for purchase by bid, with any bids received referred to the Land and Development Committee, in accordance with the process set out in (c) above.
 - e) A resolution is presented to the Board approving the sale; and
 - f) A Quit Claim Deed is made out to the successful bidder.

	6	5	4	3	2	1
	7	8	9	10	11	12
TOWNSHIP	18	17	16	15	14	13
	19	20	21	22	23	24
	30	29	28	27	26	25
	31	32	33	34	35	36

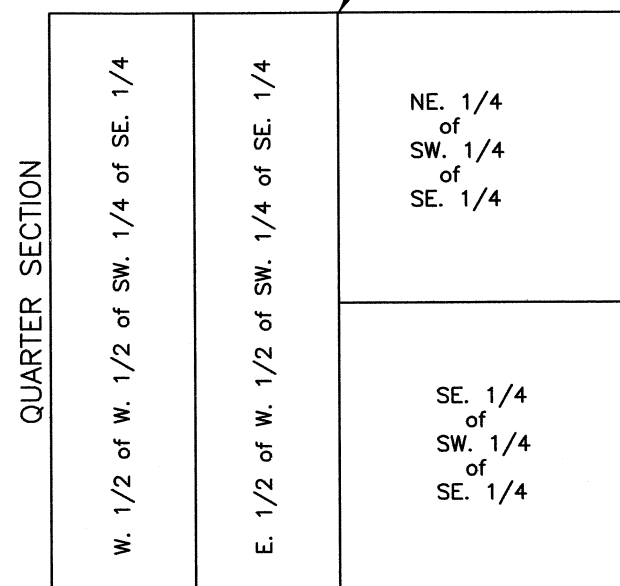
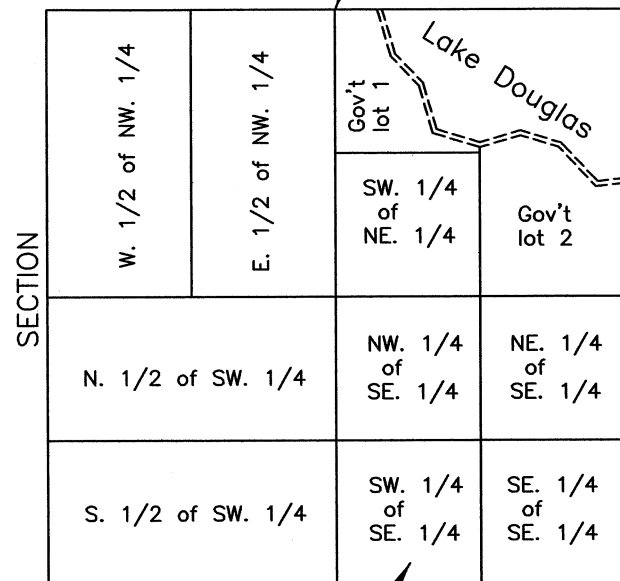

The U.S. Public Land System is the Rectangular Survey System used to describe all the lands within Douglas County. Original surveys were conducted by General Land Office (GLO) in Douglas County during the 1850's.

Congressional Townships were laid out with 36 Sections in the sequence as shown in the sketch to the left. Along the North and West boundaries of the Township corrections were made for the curvature of the planet. The GLO surveyor set a wood post at 1/2 mile intervals around each section, called Section Corners or Quarter Section Corners and also at the intersection with meandered bodies of water. The GLO surveyor also would reference these corners to natural features found at the site, such as trees, rock formations and streams and make notations of this in his field notes.

The tools of the GLO surveyor included a Plain Compass, Solar Compass (used to determine the meridian in areas of high magnetic attraction) and a 66.00 foot long Gunter's chain.

There are several ways that property can be described. One is by the federal method as shown in the sketch to the left. Other land may be described by State, County Plat or by Certified Survey Map which creates an official document filed at the Register of Deeds office and assigns a lot number to that property. Larger tracts can be described by a metes and bounds description which describes the property by course and distance. In any case the property is tied directly to the public land system for its base of control.

Linear Measure.

- 100 Links = 1 Chain
- 1 Chain = 66 feet
- 80 Chains = 1 Mile
- 1 Mile = 5,280 feet

Square Measure

- 43,560 Square feet = 1 Acre
- 1 Square Mile = 640 Acres

DOUGLAS COUNTY LAKES

Information Source

Wisconsin Department of Natural Resources

“Wisconsin Lakes” Book

608/266-2212

[Http://dnr.wi.gov/org/water/fhp/lakes/list/#lakebook](http://dnr.wi.gov/org/water/fhp/lakes/list/#lakebook)

Public Access - Detailed access information is available for most counties in the state. Many public fishing piers are now wheelchair-accessible. For information on specific access sites, contact your nearest DNR office. Each office has a copy of *Fishing and Boating Access for Everyone*. Copies of individual location maps with descriptions of the amenities available at that site can be provided to you. In the column titled “Public Access,” the following abbreviations describe existing access where information is available:

- BR** Boat Ramp. These are sites with a defined public boat launching facility which may or may not have parking.
- BF** Barrier-free Boat Ramp. These sites have a boarding dock or means of wheelchair access to boats.
- P** Barrier-free Pier. These piers were designed to accommodate wheelchairs.
- T** Walk in Trail. These access sites are partially developed, excluding a boat ramp, and are entirely within public lands.
- R** Roadside. These sites do not include any access developments. Public roads with a marked right-of-way extending to the water provide a limited degree of access.
- W** Wilderness in Public Ownership. A lake is in a wilderness area if there are no roads or buildings within 200 feet of the waterbody. Wilderness lakes have no defined walk-in trail to the water.
- BW** Barrier-free Wilderness Access. These sites have a firm surface to gain access to the water, but no special piers or ramps.
- NW** Navigable Water. Navigable access is provided by the presence of an inlet or outlet stream which furnishes adequate boat access to a lake. A small stream not large enough to float a boat does not provide effective navigable access.

A few counties do not have detailed access information. For those waters marked with an “x,” some type of access, other than navigable water access, is available. Regulations governing boat usage are effective on certain lakes and are posted at the public access sites.

Map - If a lake survey map showing the contour depths in a lake is available, an “X” appears in the column called “Map.” Nearly one fourth of all the named lakes in the state have been mapped. Lake survey maps provide valuable information for lake property owners and anglers who wish to know more about the lake depths.

Lake Type - The four lake types identified in this publication are defined on page one. The following abbreviations describe the category of lake type:

- DG = Drainage lake SE = Seepage lake
- SP = Spring lake DN = Drained lake

Species of fish - The relative abundance of various game fish species including muskellunge, northern pike, walleye, largemouth bass, smallmouth bass, panfish, trout, catfish and sturgeon is listed. Abundance of a fish species is coded using the following symbols:

- A = Abundant C = Common P = Present
- The absence of any symbol means that a fish species is not present.

Some recent exotic species -

- E = Eurasian Water Milfoil (*Myriophyllum spicatum*)
It is an aquatic plant.
- Z = Zebra Mussel (*Dreissena polymorpha*).

DOUGLAS COUNTY																
Lake	Area	Maximum Depth	Mean Depth	Public Access	Lake map	Lake Type	Muskie	Northern Pike	Walleye	LM bass	SM bass	Panfish	Trout	Catfish	Sturgeon	Exotic Species
Alexander Lake	51	8	5	BR	X	SE		P		P		P				
Amnicon Lake	426	31	10	BF	X	DG	C		P	P		C				
Anderson Lake	6	23	10	R	X	SE							C			
Apple Lake	6	11		T	X	SE										
Arrowhead Lake (Beglinger)	11	47				SE				P		C	P			
Bass Lake T43N R12W S10	128	27	12	W	X	SE		P	P	C		C	C			
Bass Lake T45N R11W S32	53	9	6	BR	X	SE		C	P	C		C	C			
Bear Lake	47	15	8	BR	X	DG	C		P	P		C				
Beaupre Springs	2	5		T									P			
Beauregard Lake	93	20	11	BR	X	SE		P	P	P		C				
Bennett Lake	30	17				SE						C				
Bergen Creek Springs	7	6		T	X	SP							P	C		
Big Lake	41	7		W		SP		P					C	P		
Big Spring	1	4		W		SP							C	P		
Bird Sanctuary Lake	10	8		T		SE										
Black Fox Lake	36	5				SE							P			
Black Lake	80	4	3	NW	X	DG				P		P				
Blue Springs	1	4		NW		SP							P			
Bluegill Lake	21	77			X	SE		P	P	P		P				
Bond Lake	292	67	30	BR	X	SE		P	P	C	P	P				
Boot Lake	16	2				SE										
Breizman Lake	13	21	12	BR	X	SE		C		P		C				
Buckley Spring	4	10		NW		SP							P			
Buffalo Lake	42	33				SE		C		C		C				
Catherine Lake	72	11			X	SE				P		C				
Cedar Island Ponds	27	15				SP							A			
Chain Lake, Lower	98	11	5	BR	X	SE		C		P		P				
Chain Lake, Upper	77	5	3		X	SE										
Cheney Lake	20	18	7		X	SE				C		C				
Clear Lake	36	39			X			P	P	C		C				
Clyde Lake	49	11			X	SE				C		C				
Coffee Lake	11	31			X	SE				P		C				

Continued on next page.

Hook into healthy Wisconsin fish!

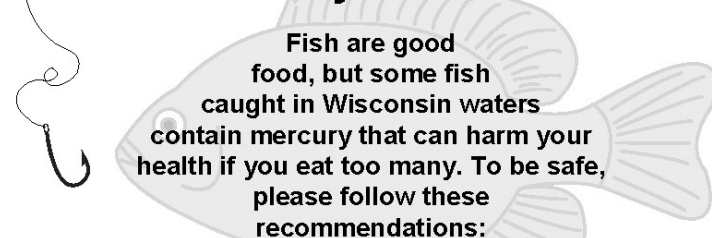

This advice applies to most inland lakes and streams.

Women of childbearing years, nursing mothers and all children under 15 may eat:

- 1 meal per week of bluegill, sunfish, black crappie, white crappie, yellow perch or bullheads, **Do not eat Muskies!**, AND
- 1 meal per month of walleye, northern pike, smallmouth bass, largemouth bass, channel catfish, flathead catfish, white sucker, drum, burbot, sauger, sturgeon, carp, white bass, rock bass or other species.

Men, and women beyond their childbearing years may eat:

- unlimited amounts of bluegill, sunfish, black crappie, white crappie, yellow perch, or bullheads, AND
- 1 meal per week of northern pike, smallmouth and largemouth bass, channel and flathead catfish, walleye or other species.

Some waters contain fish with PCBs and higher mercury levels that pose a larger health concern. For more information, call your local DNR office, your local health department, or visit the web: <http://www.fishingwisconsin.org>

DOUGLAS COUNTY continued																
Lake	Area	Maximum Depth	Mean Depth	Public Access	Lake map	Lake Type	Muskie	Northern Pike	Walleye	LM bass	SM bass	Panfish	Trout	Catfish	Sturgeon	Exotic Species
Cranberry Creek Flowage	346	6				DG										
Cranberry Lake	172	19	11	BR	X	DG	C	P	C			C				
Cranberry Spring	1	12		NW		SP							C			
Cream Lake	5	17				SE						C				
Crooked Lake	32	9		T	X	SE			C			C				
Crotty Lake	52	16		W	X	SE						C				
Crystal Lake	288	22	11	BR	X	SE	C	P	P	P		C				
Deer Lake T43N R13W S11	19	19				SE						P				
Deer Lake T46N R11W S02	49	6				SE										
Deer Lake T46N R13W S10	5	28			X	SE						A				
Deer Print Lake	20	7			X	SE										
Dowling Lake	154	13	7	BR	X	DG	C	C	P			P				
Eau Claire Lake, Lower	802	41	22	BR	X	DG	P	C	C	P	P	C				
Eau Claire River Flowage	56	22	8	R	X	DG	C			P	P	P	P			
Ellison Lake*	110	18	13		X	SE				P	P	P				
Ferguson Lake	10	7				DG										
Flamang Lake	7	17				SE				P		P				
Flat Lake	58	6	3	T	X	SE										
Gander Lake	54	27	11		X	SE	P		P			P				
Gilbert Lake	8	6		T	X	SE										
Glacier Lake (Round)																
T43N R13W S12	36	76	28		X	SE					P	C				
Goose Lake	38	5		T		SE										
Grover Lake	7	8	4	T	X	SE						C				
Harriet Lake	17	18		T	X	SE				C		C				
Haugen Lake (Pagan)	27	25		W	X	SE				P		C				
High Life Lake	20	6			X	SE										
Hoodoo Lake	32	13				SE			P	C		P				
Hopkins Lake	15	17				SE				C		C				
Horseshoe Lake (Tank)	4	45			X	SE			P	P		C				
Horseshoe Springs	6	4				SP							P			
Interfalls Lake (Manitou)	27	13	7	T	X	DG	P		P			C	P			
Island Lake	46	17	8		X	SE	P	P	C			C				
Jack Pine Lake	15	12			X	SE				C		P				
Kreide Lake (Two Mile)	47	7		R	X	SE										
Lake of The Woods	34	18	6	BR	X	SE			C			C				
Leader Lake	160	56	22	BW	X	SE	C	P	C			P				
Little Sand Lake*	74	21	12	BR	X	SE	P	C	C			C				
Little Simms Lake	12	11			X	SE						C				
Little Steele Lake	23	14		NW		DG	C		C			P				
Long Lake T43N R12W S11	17	5		T	X	SE						P				
Long Lake T45N R11W S31	46	18	8	BR	X	SE	C		C			C				
Long Lake T46N R13W S10	18	10			X	SE	P		P			C				
Loon Lake T43N R11W S36 (Spook)	41	15			X	SE			C			C				
Loon Lake T43N R13W S27	58	18			X	SE			C			C				
Loon Lake T45N R10W S13	109	20	8	R	X	SE	C		P			A				
Lucius Lake	19	7		NW		SP	P						C			
Lund Lake	75	31			X	SE			P	P		A				
Lydon Lake	10	15		W		SE				C		C				
Lyman Lake	403	15	7	BF	X	DG	C		C	P		C				
Lynch Spring	2	11		R		SP							C			
McDougal Springs	3	7	1	NW		SP							C			
McGraw Lake*	135	25	13	BR	X	SE	P		P			A				
Metzger Lake	12	29			X	SE	C		C			A				
Mills Lake	8	7		T	X	SE										
Minnesuing Lake	432	43	18	BF	X	DG	C	P	P	P		C	P			
Minnow Lake	11	18				SE	C		P			C				
Minong Flowage*(L Nancy)	1,564	21	9	BR	X	DG	C	A	P	P		C			E	
Mirror Lake	25	8			X	SE										
Moose Branch Flowage	40	5		T		DG										
Moose Lake	13	9		T	X	SE						P				
Muck Lake T43N R12W S35	19	5			X	SE										
Muck Lake T45N R10W S12	39	6				SE						P				
Mud Creek Springs	4	12				SP										
Mud Lake T44N R10W S12	56	6		T	X	SE										
Mud Lake T46N R14W S14	47	3			X	SE										
Mulligan Lake	77	4	3	BR	X	DG	P									
Murray Lake	43	15			X	SE				P		A				
Muskrat Lake	20	9		R	X	SE										

DOUGLAS COUNTY continued																
Lake	Area	Maximum Depth	Mean Depth	Public Access	Lake map	Lake Type	Muskie	Northern Pike	Walleye	LM bass	SM bass	Panfish	Trout	Catfish	Sturgeon	Exotic Species
Nebagamon Lake	914	56	20	BF	X	DG	C	P	P	P		C	P			
Newman Lake	12	12			X	SE				P						
One Buck Lake	5	30		T		SE										
One Mile Lake	39	6			X	SE										
Ox Lake, Lower	38	16	3	BR	X	DG	C	C	C			C				
Ox Lake, Upper	64	19	8	BR	X	DG	C		C			C				
Paradise Lake	21	6			X	SE										
Park Creek Pond	11	7	3	T		SP				C				P		
Person Lake	172	12	7	BR	X	SE	C	P	P			C				
Peterson Lake	33	10			X	SE										
Pickereel Lake	58	24		BFT	X	SE	C		P			A				
Pine Lake	12	8				SE										
Plate Lake	1	22			X	SE										
Poplar River Pond	9	14	6	NW	X	DG								C	C	
Radigan Flowage	140	10	2	BR	X	DG	C							P		
Rainbow Lake	6	39			X	SE			C			P		P		
Red Lake	258	37	11	BR	X	SE	C	P	P	P		C				
Reichuster Lake	13	5				SE										
Rock Lake	42	15	6	BR	X	SE				C		P		C	P	
Round Lake T46N R13W S15	8	11			X	SE				P				C	P	
Rush Lake	22	9	5	BR	X	SE				P				A		
Sand Lake	101	18	9	R	X	SE	C		P			P		P		
Saunders Pond	2	8				SP									P	
Sauntrys Pocket	110	9	4	BR	X	SE	C		C			P				
Sawyer Lake	12	9		W	X	SE										
Scott Lake	22	14			X	SE				C				A		
Scout Lake	30	6			X	DG										
Seventeen Lake	3	14				SE										
Shoberg Lake	6	6				SE										
Simms Lake	154	41	27	T	X	SE	P		C			P				
Smith Lake	30	5				SE										
Snake Lake	88	35	15		X	SE	A		C			C		C		
Snipe Lake	21	20			X	SE	P		C	C		C		P		
Spider Lake	63	15			X	SE	C		C			C		C		
Sprina Lake	12	8		NW		SP	C		C						C	
St Croix Flowage (Gordon)	1,913	28	7	BF	X	DG	C		C			C		C		
Steele Lake	157	8	2	R	X	SE	P							P		
Sullivan Lake	81	8	4		X	SE										
Sunfish Lake (Redding)	8	28			X	SE	P		C			C		P		
Swenson Lake	15	15				SE			C	C				P		
Thorn Lake	29	6	4	W	X	SE	P		C					P		
Three Buck Lakes, Lower	3	7				SE										
Three Buck Lakes, Middle	1	6				SE										
Three Buck Lakes, Upper	2	6				SE										
Twin Lakes, East	113	5	4		X	SE	P									
Twin Lakes, North	19	14				DG			C					C		
Twin Lakes, South	29	5				DG			P					C		
Twin Lakes, West	66	5	4	R	X	SE								C		
Two Mile Lake (Halfway)	97	31	15	R	X	SE	P		P					C		
Unnamed																
T43N R10W S5-16	25	3				SE										
T43N R11W S20-3	32	7				SE										
T43N R11W S26-5	21	5				SE										
T43N R12W S14-12	31	3				SE										
T43N R12W S14-3	34	4				SE										
T43N R12W S21-8	22	5				SE										
T43N R12W S7-12	31	4				SE										
Upper St Croix Lake	855	22	13	BR	X	DG	C	C	P	P				P		
Wagner Lake	21	32			X	SE	P		C					P		
Wascott Lake	6	7				SE										
Webb Lake	55	25		W	X	SE	C		C			C		C		
Whiskey Lake	10	26				SE			C			C		C		
Whitefish Lake (Bardon,Bee)	832	102	30	BF	X	SE	P	P</								

DOUGLAS COUNTY TROUT STREAMS

NAME OF STREAM	STREAM PORTION TROUT WATERS	TROUT SPECIES		
		Brook	Brown	Rainbow
1. Anderson Cr	All	n		
2. Angel Cr	All	n		
3. Arnold Cr	All	n		
4. Bacon Cr	All	n		
5. Beaver Cr	Downstream from town rd crossing S14	n		
6. Beebe Cr	All	n	n	
7. Bergen Cr	All	n		
8. Big Balsam Cr	All	n	n	
Unnamed Tributaries				
9. S7, T46N, R15N	All	n		
10. S23, T47N, R15N	All	n		
11. Black R	S9 & 10, T45N, R15W down to Interfalls L	n	n	
12. Blueberry Cr	All	n	n	n
Unnamed Tributary				
13. S17, T47N, R10W	All	n		n
14. Brule R	All	x	n	n
Unnamed Tributaries				
15. SW NE S11, T47N, R10W	All	n		
16. S2, T47N, R10W	All	n		
17. NW SE S11, T47N, R10W	All	n		n
18. NE SW S34, T47N, R10W	All	n	n	n
19. NW SW S34, T47N, R10W	All	n		

NAME OF STREAM	STREAM PORTION TROUT WATERS	TROUT SPECIES		
		Brook	Brown	Rainbow
20. SW SE S34, T47N, R10W	All	n	n	n
21. S22, T49N, R10W	All			n
22. Boyles Brook	All	n		
23. Buckety Cr	All	n		
24. Buckley Cr	All	n		
25. Casey Cr	All	n	n	n
26. Catlin Cr	All	n		
27. Copper Cr	From town rd S25 & 26 downstream to jct with feeder S15, T47N, R14W	n		
Unnamed Tributary				
28. S22, T47N, R14W	All	n		
29. Cranberry Cr & Spgs. S19, T43N, R12W	All	n		
30. E Fk Brule R	All	n		
31. Eau Claire R	Above Eau Claire Flowage		x	
32. Empire Cr	All	n		
33. Jerseith Cr	All	n	n	
34. Leo Cr	All	n	n	
35. Little Arnicon	All	x	n	
36. Little Balsam Cr	All	n	n	
37. Little Brule R	All	n	n	n
38. Lower Ox Cr	All	n		
39. Miller Cr	CTH "B" to headwaters	n		

NAME OF STREAM	STREAM PORTION TROUT WATERS	TROUT SPECIES		
		Brook	Brown	Rainbow
40. Mud Cr	All	n		
41. Nebagamon Cr	Down from CTH "B"	n	n	n
42. Ounce R	All	x	x	x
43. Park Cr	All	x	n	
44. Percival Cr	All		n	n
45. Poplar R	Upstream from Poplar R pond	x	x	
46. Potter Cr	All	n		
47. Rock Cr	All	n		
48. Rock Cut Cr	All	n	n	
49. Rocky Run	All	n	n	n
50. St. Croix Cr	All	n		
51. Sandy Run	All	n	n	
52. Silver Cr	Upstream town rd crossing S12	n		
53. Spring Cr (Gordon)	All	n		
54. Spring Cr (Solon Spgs)	All	n	n	
55. Trask Cr	From Hwy 13 to CTH "FF"	n	n	
56. Upper Ox Cr	All	n		
57. W Fk Brule R	All	n		
58. Wilson Cr	Rd crossing S28 downstream to Brule R	n	n	n

n - naturally produced trout

Douglas County Towns and Villages

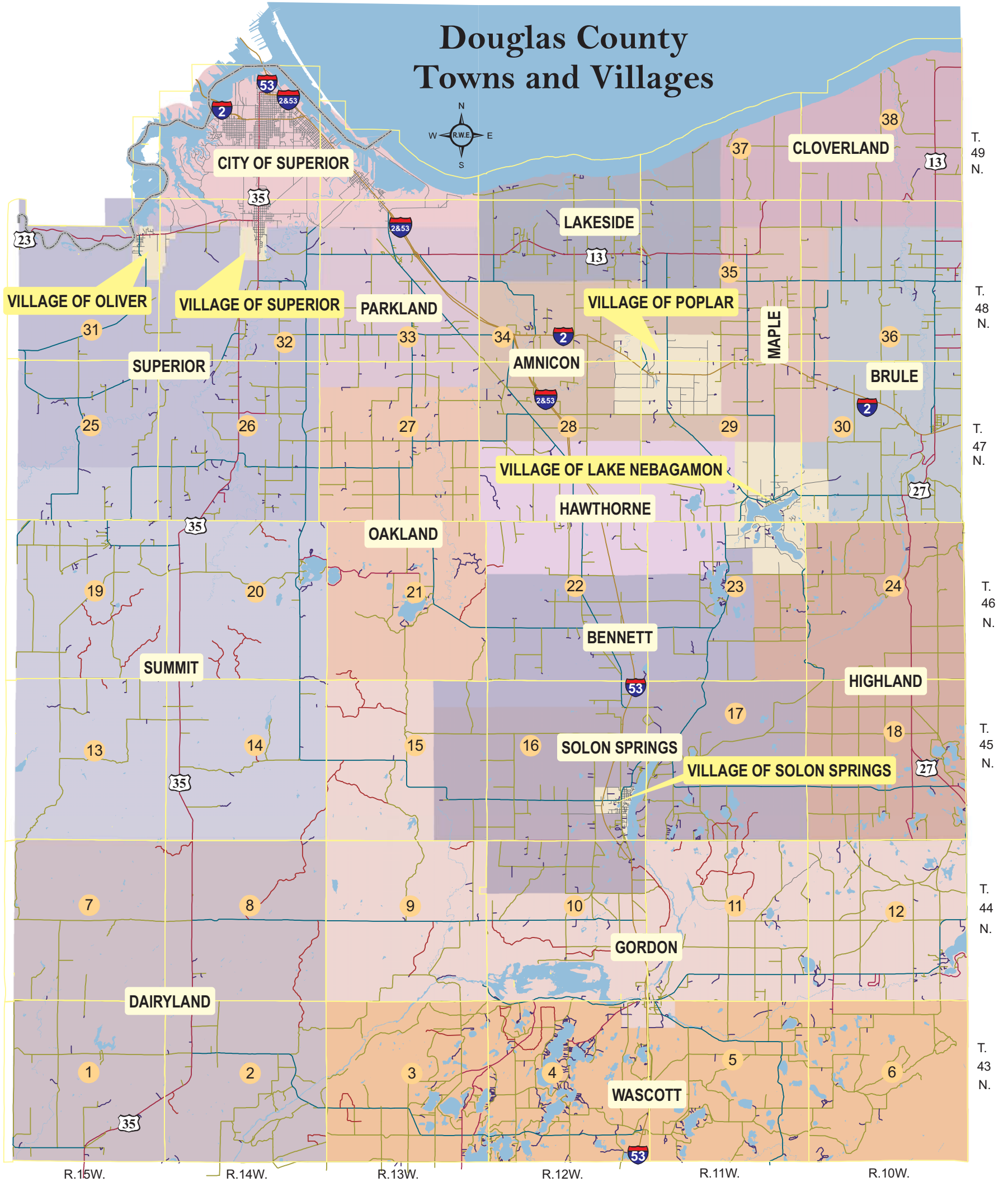

TOWNSHIPS	Page	TOWNSHIPS	Page	VILLAGES	Page
Amnicon	28,29,34,35	Lakeside	34,35,37	Lake Nebagamon	23,29,30
Bennett	15,16,22,23	Maple	29,30,35,36	Oliver	31,32
Brule	30,36	Oakland	21,27	Poplar	28,29,34,35
Cloverland	35,36,37,38	Parkland	27,33	Solon Springs	16
Dairyland	1,2,7,8	Solon Springs	10,15,16,17	Superior	32
Gordon	4,5,9,10,11,12,15	Summit	13,14,19,20,25		
Hawthorne	22,23,28,29	Superior	25,26,31,32		
Highland	18,23,24	Wascott	3,4,5,6		

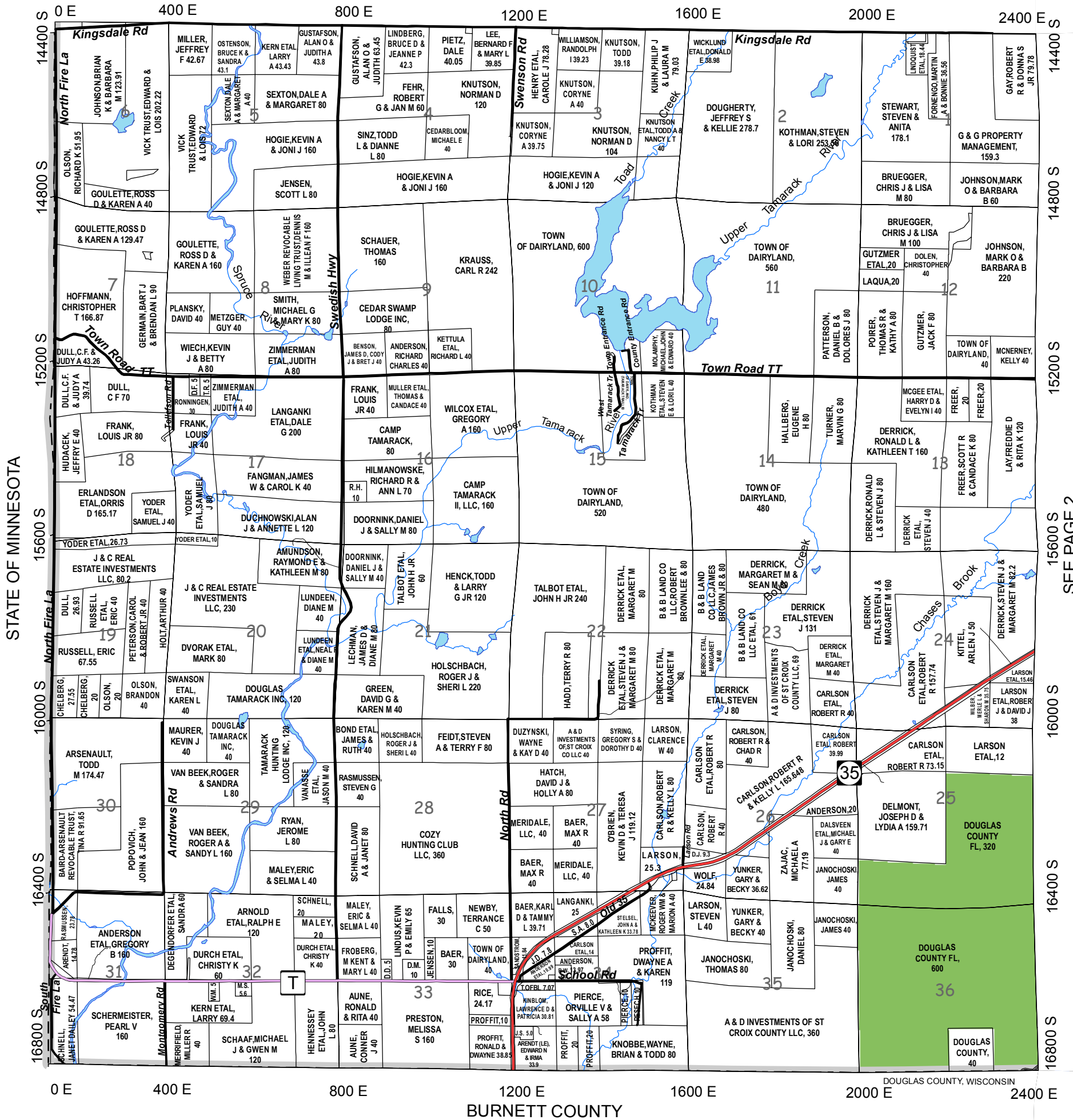

14400 S
14800 S
15200 S
15600 S
16000 S
16400 S
16800 S

STATE OF MINNESOTA

SEE PAGE 2

31	32	33	34	35	36
25	26	27	28	29	30
19	20	21	22	23	24
13	14	15	16	17	18
7	8	9	10	11	12
2	3	4	5	6	

Legend

- US Highway
- State Highway
- County Road
- City Streets
- Forest Roads
- Town Roads
- Unpaved Roads
- Village Roads
- Private Roads
- Pipelines
- Railroads
- Major Trails
- Lakes/Rivers
- Municipalities
- State Land
- Douglas County FL
- Douglas County SU
- Douglas County Wildlife

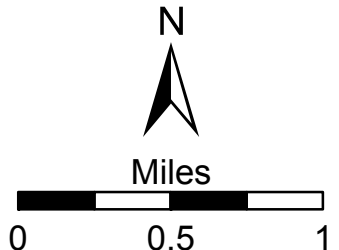

DOUGLAS COUNTY, WISCONSIN

DAIRYLAND

T.43N.-R.14W.

SEE PAGE 8

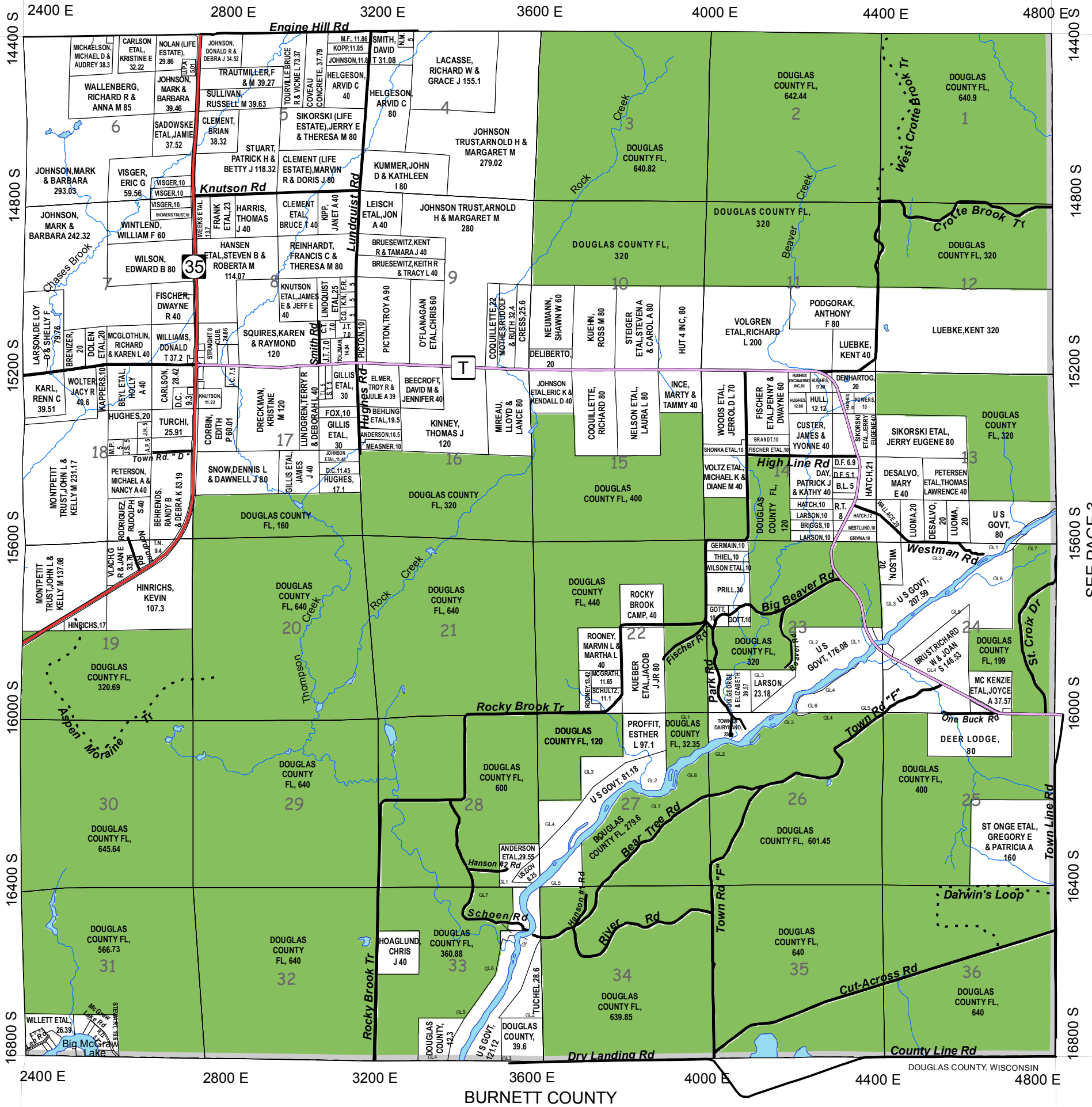

SEE PAGE 1

SEE PAGE 3

				37	38
31	32	33	34	35	36
25	26	27	28	29	30
19	20	21	22	23	24
13	14	15	16	17	18
7	8	9	10	11	12
1	3	4	5	6	

Legend

- US Highway
- State Highway
- County Road
- City Streets
- Forest Roads
- Town Roads
- Unpaved Roads
- Village Roads
- Private Roads
- Pipelines
- Railroads
- Major Trails
- Lakes/Rivers
- Municipalities
- State Land
- Douglas County FL
- Douglas County SU
- Douglas County Wildlife

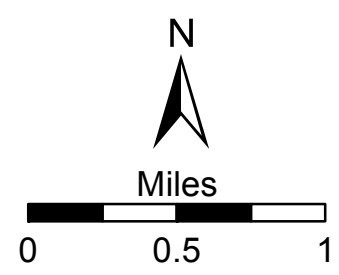

SEE PAGE 9

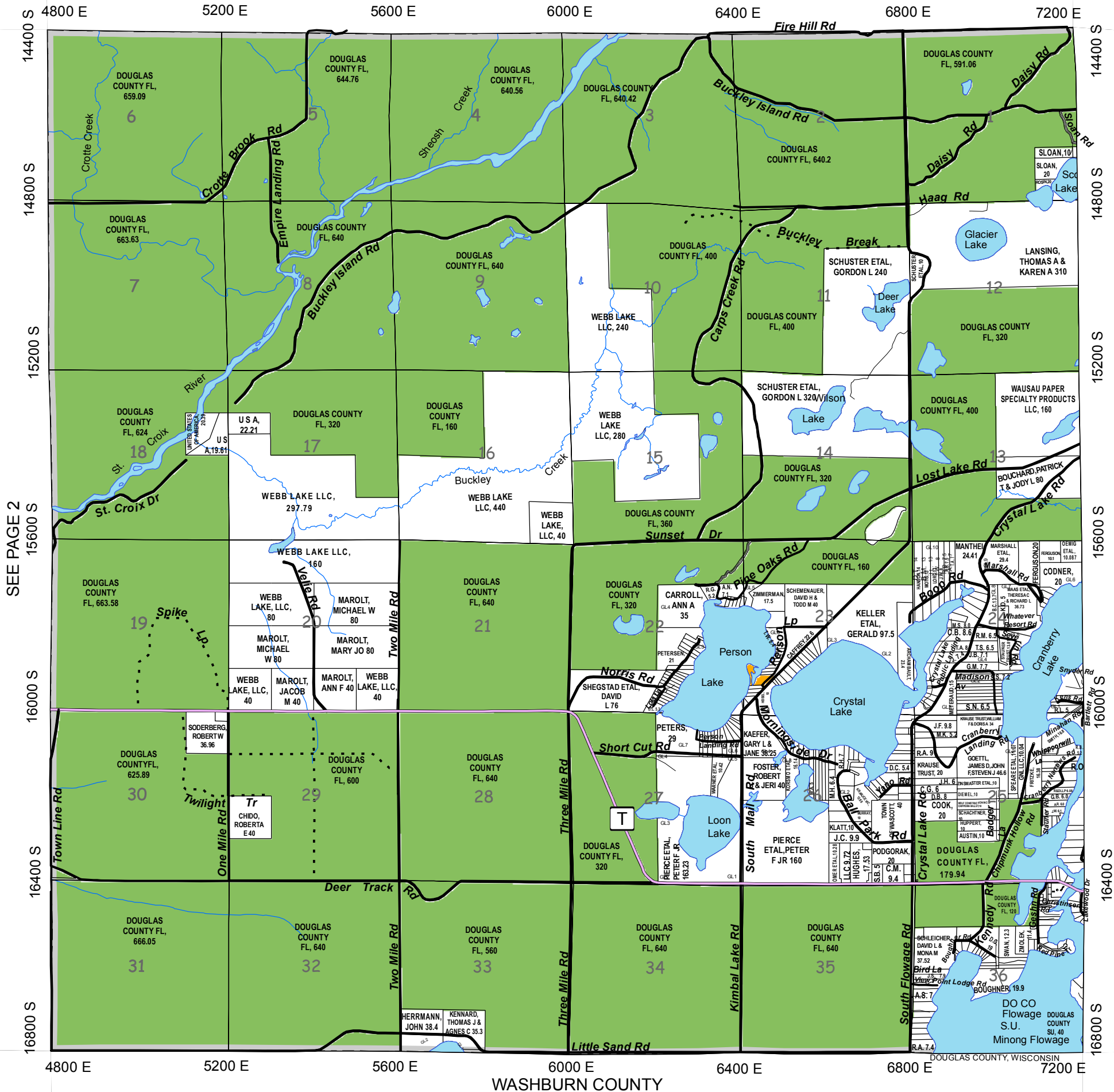

SEE PAGE 2

SEE PAGE 4

				37	38
31	32	33	34	35	36
25	26	27	28	29	30
19	20	21	22	23	24
13	14	15	16	17	18
7	8	9	10	11	12
1	2	3	4	5	6

Legend

	US Highway		Town Roads		Pipelines		State Land
	State Highway		Unpaved Roads		Railroads		Douglas County FL
	County Road		Village Roads		Major Trails		Douglas County SU
	City Streets		Private Roads		Lakes/Rivers		Douglas County Wildlife
	Forest Roads		Municipalities				

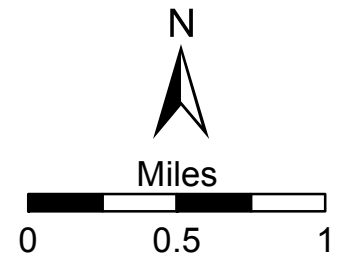

SEE PAGE 10

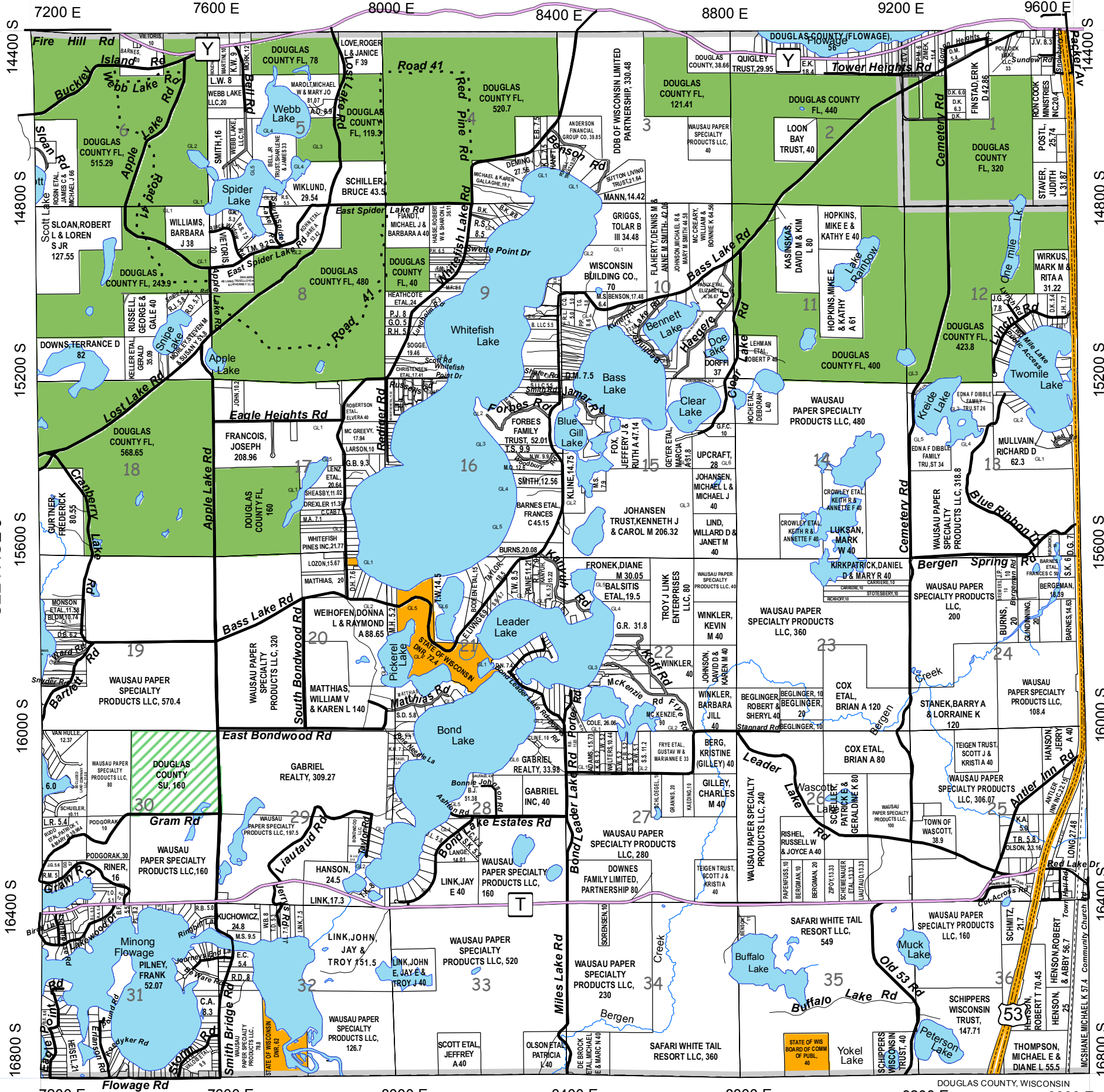

SEE PAGE 3

SEE PAGE 5

				37	38
31	32	33	34	35	36
25	26	27	28	29	30
19	20	21	22	23	24
13	14	15	16	17	18
7	8	9	10	11	12
1	2	3	4	5	6

Legend

- US Highway (Yellow dashed line)
- State Highway (Red dashed line)
- County Road (Purple dashed line)
- City Streets (Black dashed line)
- Forest Roads (Black dotted line)
- Town Roads (Black solid line)
- Unpaved Roads (Black dashed line)
- Village Roads (Black dashed line)
- Private Roads (Black solid line)
- Forest Roads (Black dotted line)
- Pipelines (Black dashed line)
- Railroads (Black dashed line)
- Major Trails (Black dashed line)
- Lakes/Rivers (Blue area)
- Municipalities (Black outline)
- State Land (Orange area)
- Douglas County FL (Green area)
- Douglas County SU (Green area with diagonal lines)
- Douglas County Wildlife (Green area with dots)

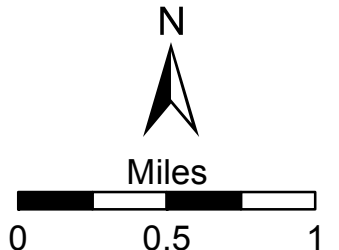

SEE PAGE 11

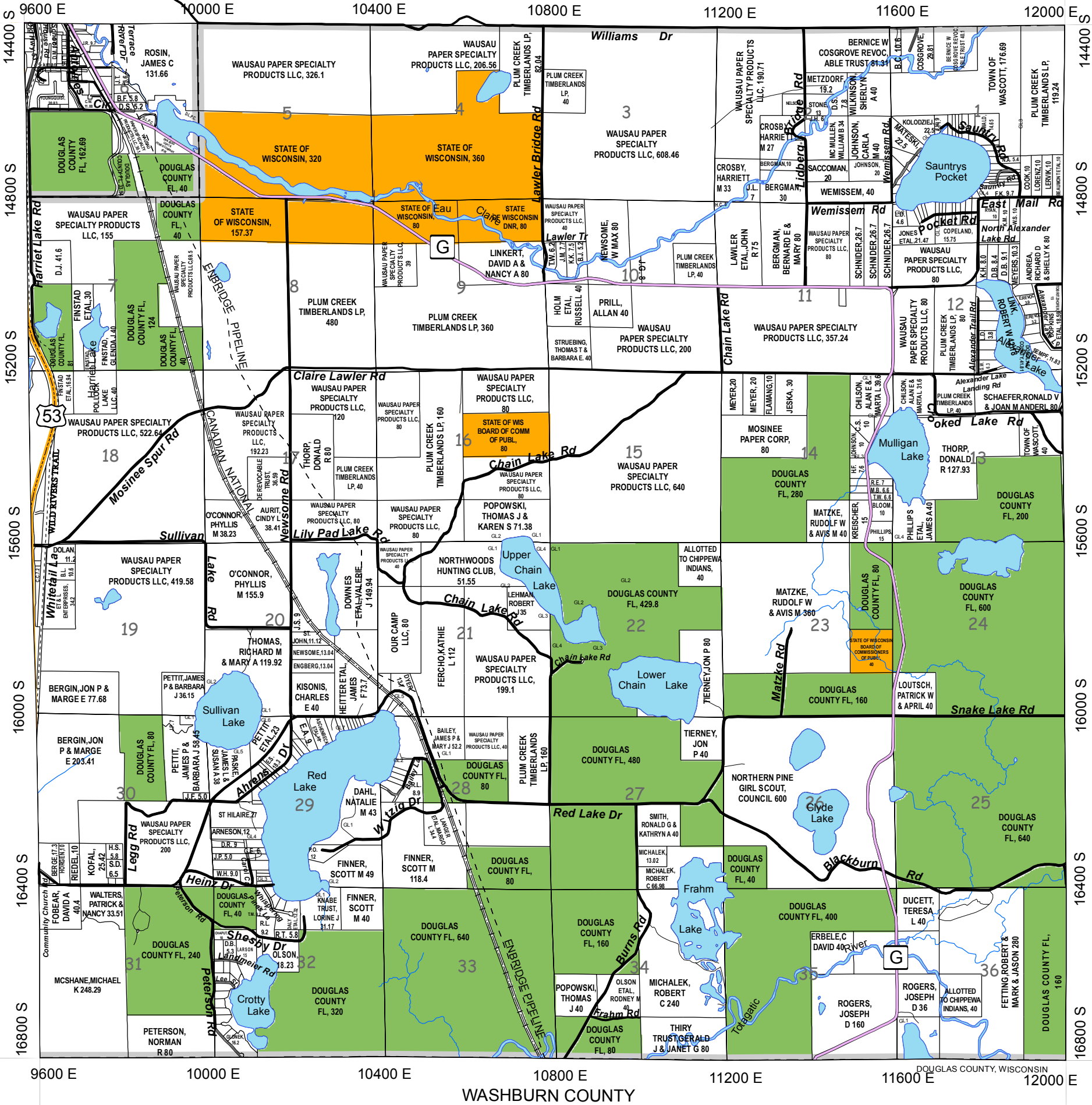

SEE PAGE 4

SEE PAGE 6

				37	38
31	32	33	34	35	36
25	26	27	28	29	30
19	20	21	22	23	24
13	14	15	16	17	18
7	8	9	10	11	12
1	2	3	4	5	6

Legend

- US Highway
- State Highway
- County Road
- City Streets
- Forest Roads
- Town Roads
- Unpaved Roads
- Village Roads
- Private Roads
- Pipelines
- Railroads
- Major Trails
- Lakes/Rivers
- Municipalities
- State Land
- Douglas County FL
- Douglas County SU
- Douglas County Wildlife

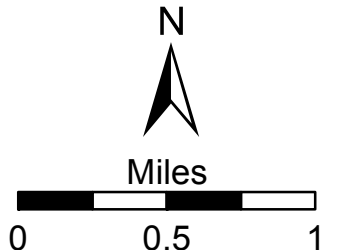

SEE PAGE 12

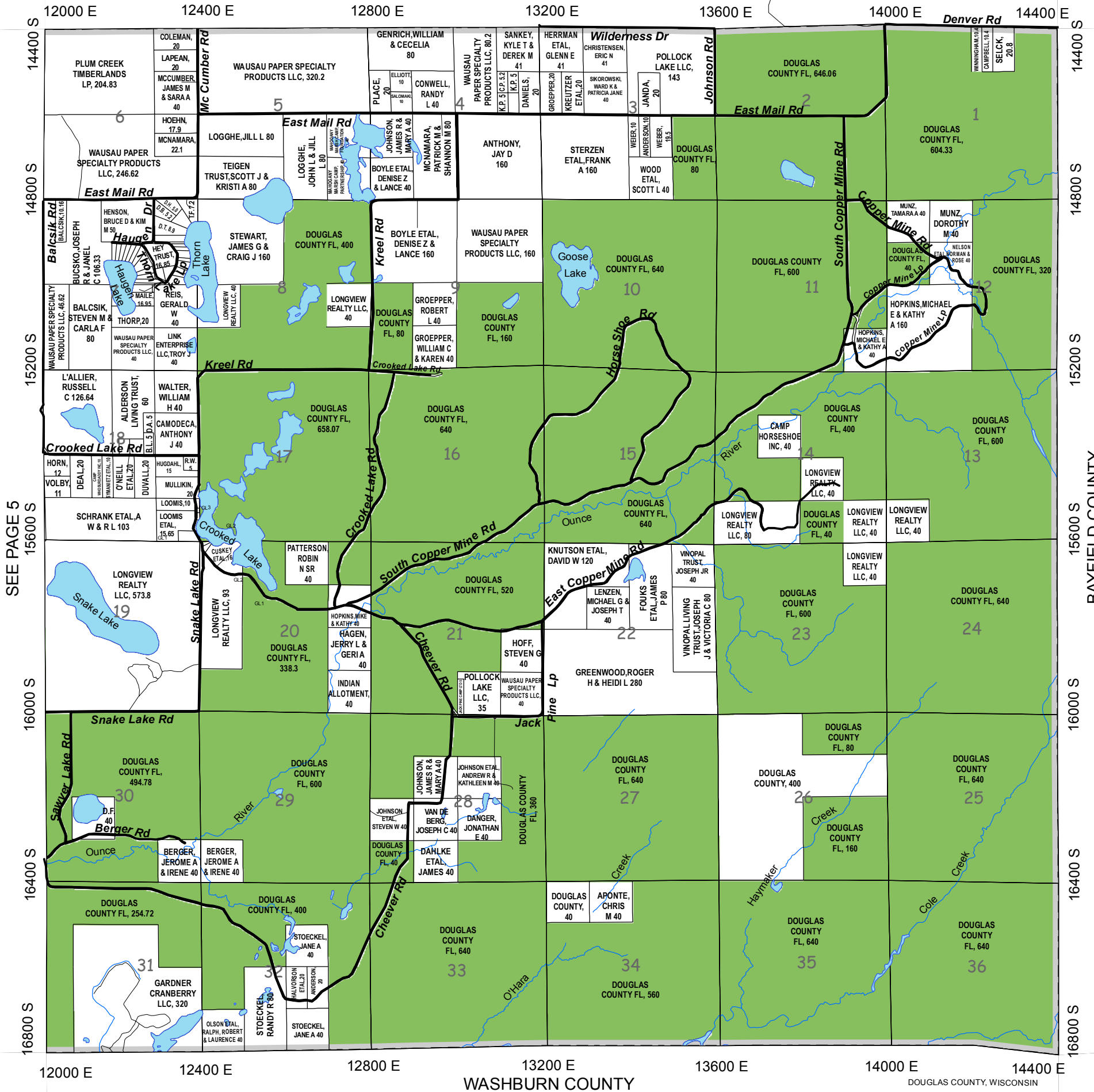

SEE PAGE 5

BAYFIELD COUNTY

WASHBURN COUNTY

DOUGLAS COUNTY, WISCONSIN

				37	38
31	32	33	34	35	36
25	26	27	28	29	30
19	20	21	22	23	24
13	14	15	16	17	18
7	8	9	10	11	12
1	2	3	4	5	

Legend

- US Highway (Yellow dashed line)
- State Highway (Red solid line)
- County Road (Purple solid line)
- City Streets (Grey solid line)
- Forest Roads (Black dashed line)
- Town Roads (Black solid line)
- Unpaved Roads (Black dashed line)
- Village Roads (Black solid line)
- Private Roads (Black solid line)
- Pipelines (Blue dashed line)
- Railroads (Black line with cross-ticks)
- Major Trails (Black dashed line)
- Lakes/Rivers (Blue wavy line)
- Municipalities (Black outline)
- State Land (Yellow solid box)
- Douglas County FL (Green solid box)
- Douglas County SU (Green hatched box)
- Douglas County Wildlife (Green dotted box)

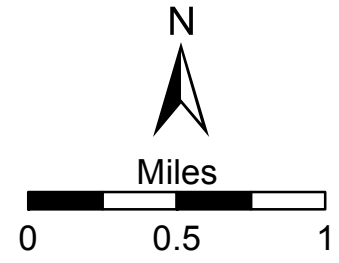

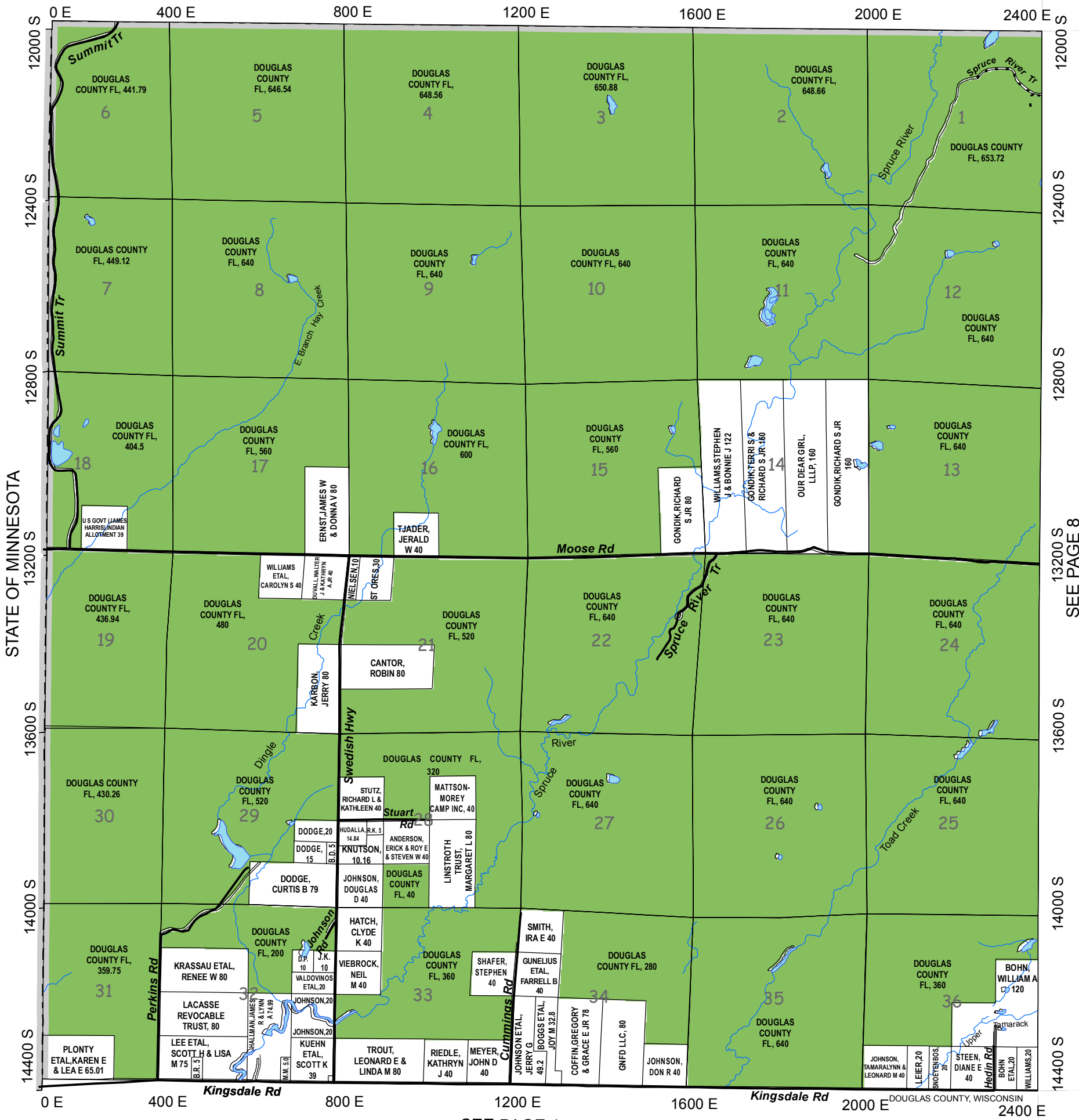

STATE OF MINNESOTA

SEE PAGE 8

SEE PAGE 1

					37	38
31	32	33	34	35	36	
19	20	21	22	23	24	
13	14	15	16	17	18	
	8	9	10	11	12	
1	2	3	4	5	6	

Legend

- US Highway
- State Highway
- County Road
- City Streets
- Town Roads
- Unpaved Roads
- Village Roads
- Private Roads
- Forest Roads
- Pipelines
- Railroads
- Major Trails
- Lakes/Rivers
- Municipalities
- State Land
- Douglas County FL
- Douglas County SU
- Douglas County Wildlife

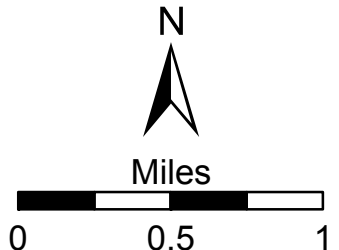

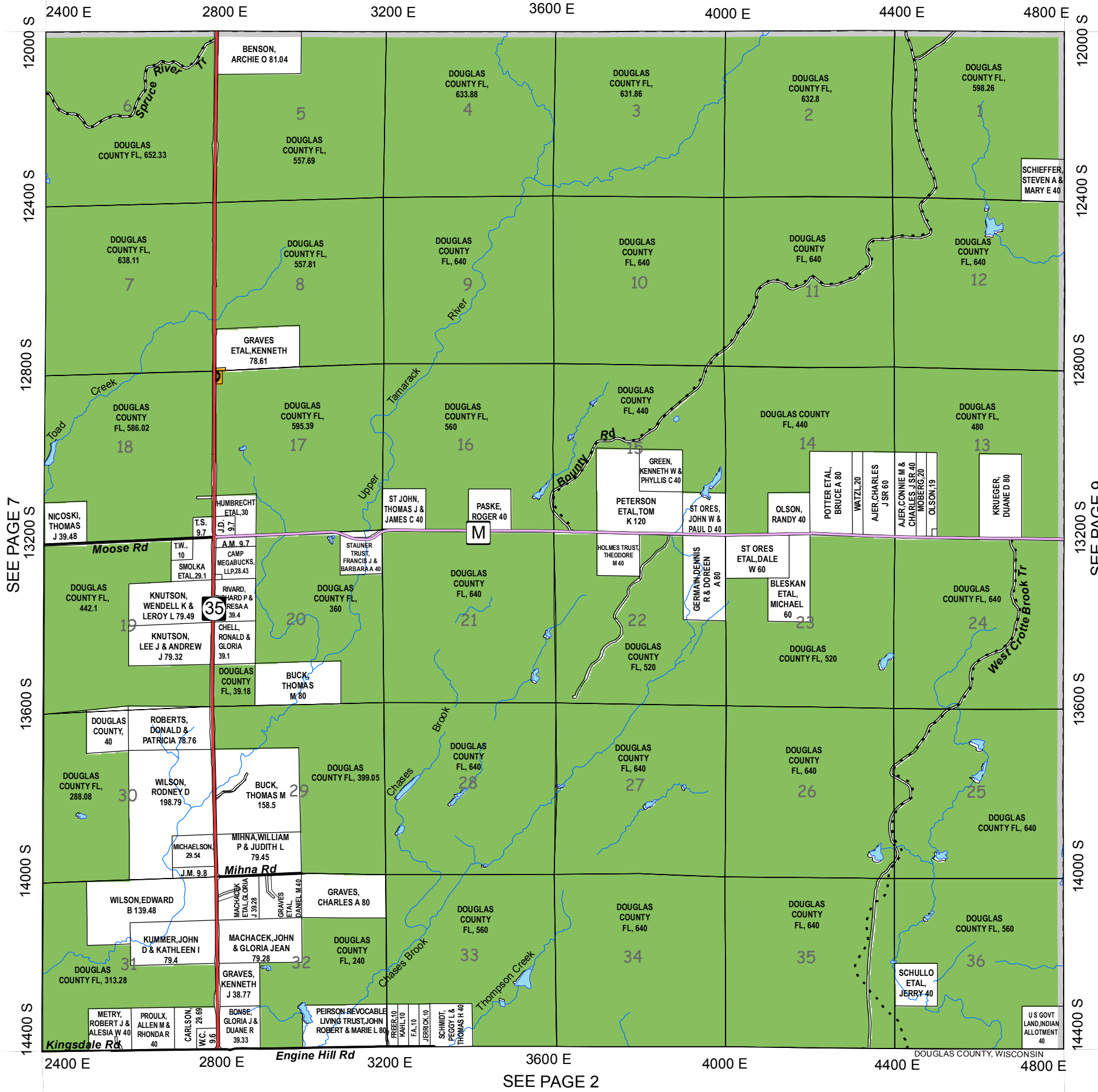

SEE PAGE 7

SEE PAGE 9

				37	38
31	32	33	34	35	36
25	26	27	28	29	30
19	20	21	22	23	24
13	14	15	16	17	18
7	8	9	10	11	12
1	2	3	4	5	6

Legend

- US Highway
- State Highway
- County Road
- City Streets
- Town Roads
- Unpaved Roads
- Village Roads
- Private Roads
- Forest Roads
- Pipelines
- Railroads
- Major Trails
- Lakes/Rivers
- Municipalities
- State Land
- Douglas County FL
- Douglas County SU
- Douglas County Wildlife

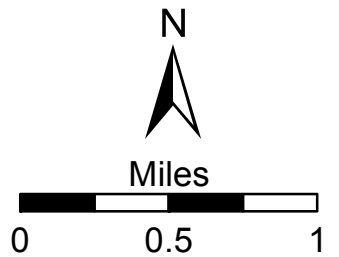

SEE PAGE 15

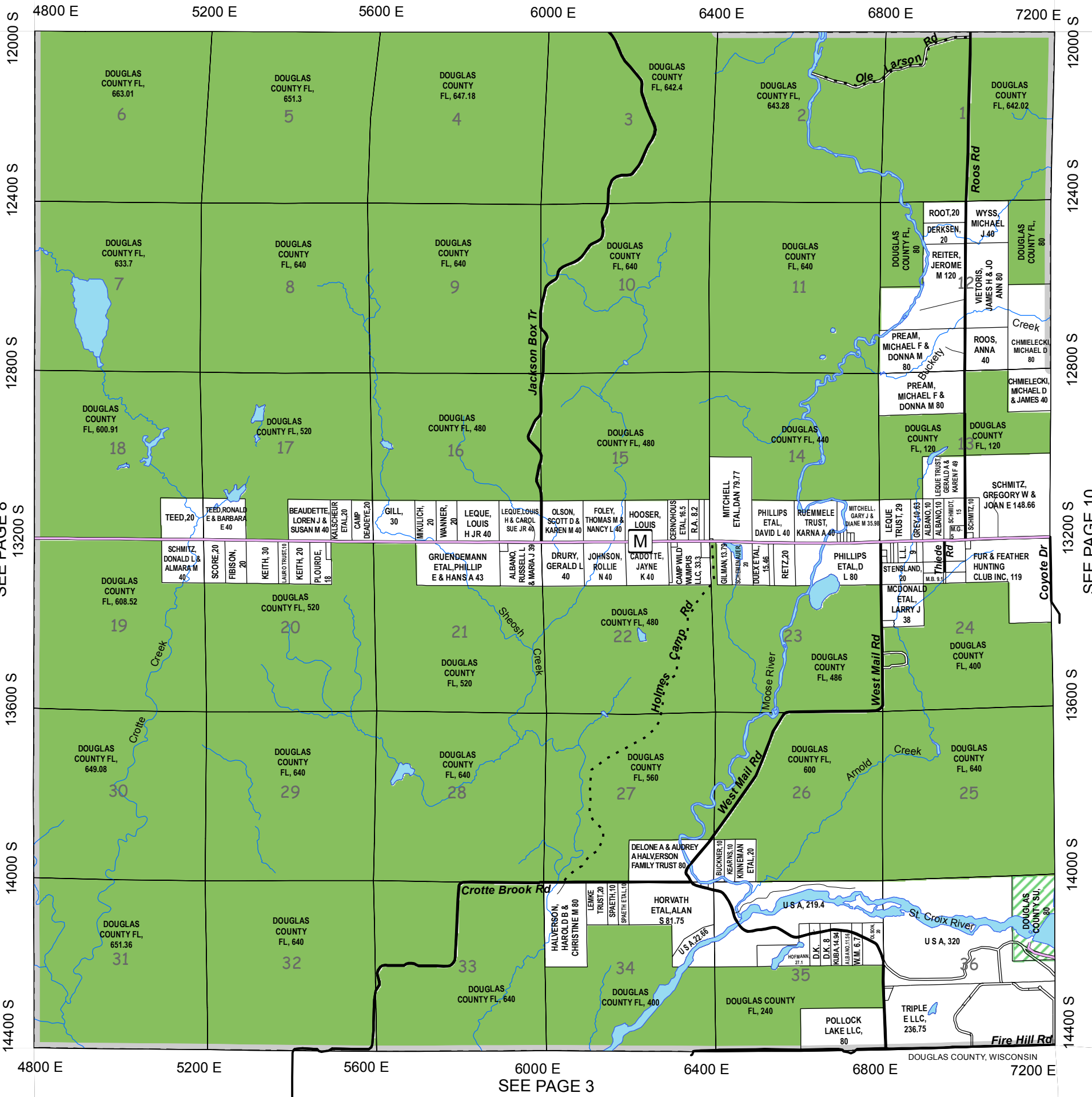

SEE PAGE 8

SEE PAGE 10

				37	38
31	32	33	34	35	36
25	26	27	28	29	30
19	20	21	22	23	24
13	14	15	16	17	18
7	8	9	10	11	12
1	2	3	4	5	6

Legend

- US Highway
- State Highway
- County Road
- City Streets
- Town Roads
- Unpaved Roads
- Village Roads
- Private Roads
- Forest Roads
- Pipelines
- Railroads
- Major Trails
- Lakes/Rivers
- Municipalities
- State Land
- Douglas County FL
- Douglas County SU
- Douglas County Wildlife

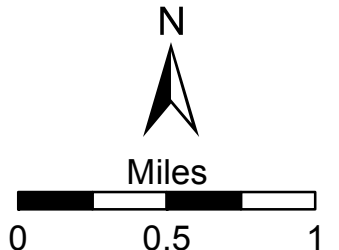

SEE PAGE 16

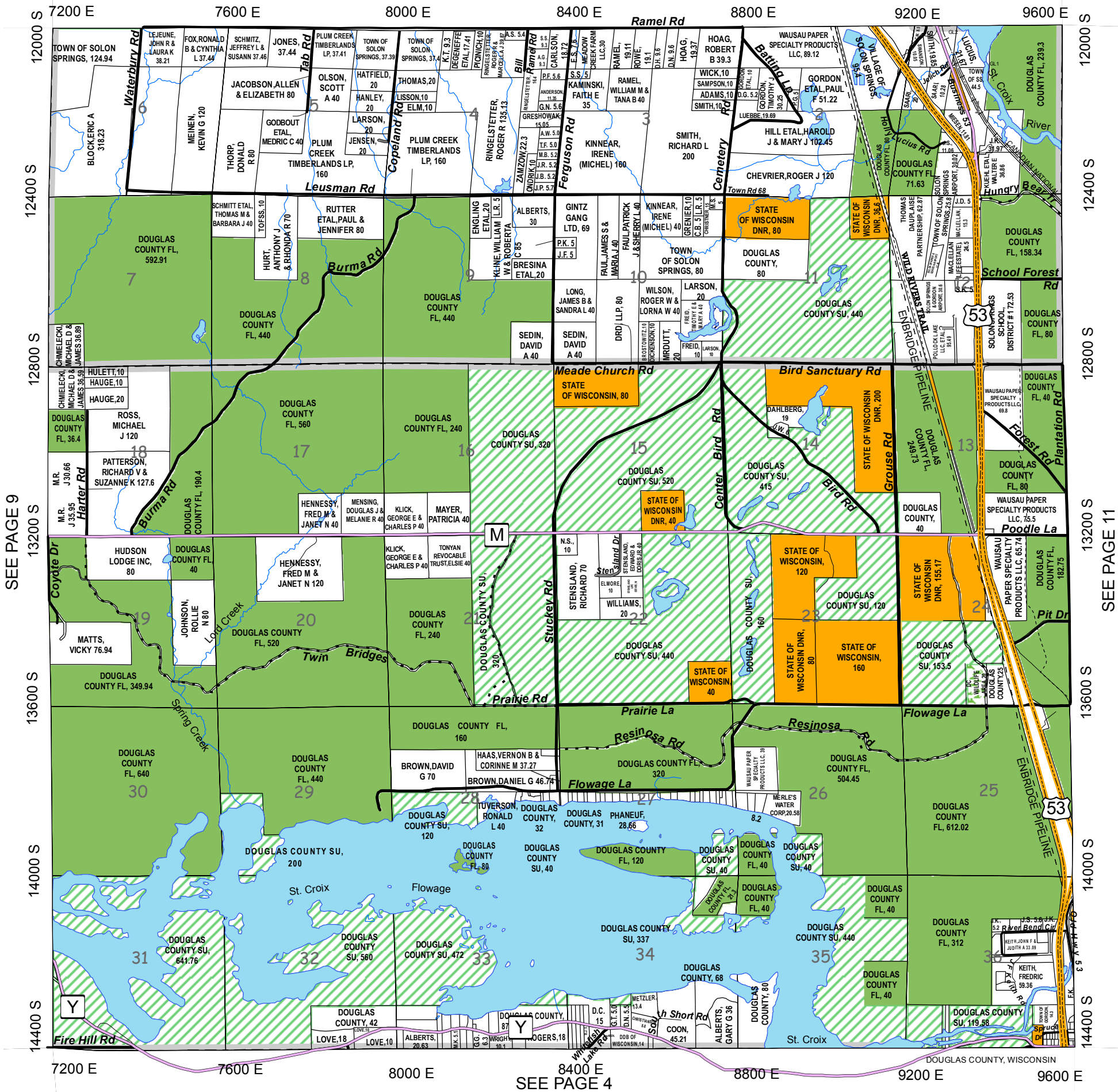

SEE PAGE 9

SEE PAGE 11

SEE PAGE 4

				37	38
31	32	33	34	35	36
25	26	27	28	29	30
19	20	21	22	23	24
13	14	15	16	17	18
7	8	9	10	11	12
1	2	3	4	5	6

Legend

- US Highway
- State Highway
- County Road
- City Streets
- Town Roads
- Unpaved Roads
- Village Roads
- Private Roads
- Forest Roads
- Pipelines
- Railroads
- Major Trails
- Lakes/Rivers
- Municipalities
- State Land
- Douglas County FL
- Douglas County SU
- Douglas County Wildlife

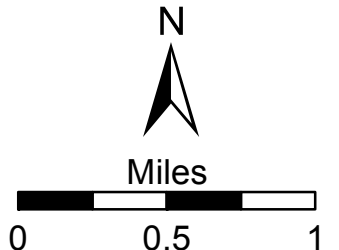

SEE PAGE 17

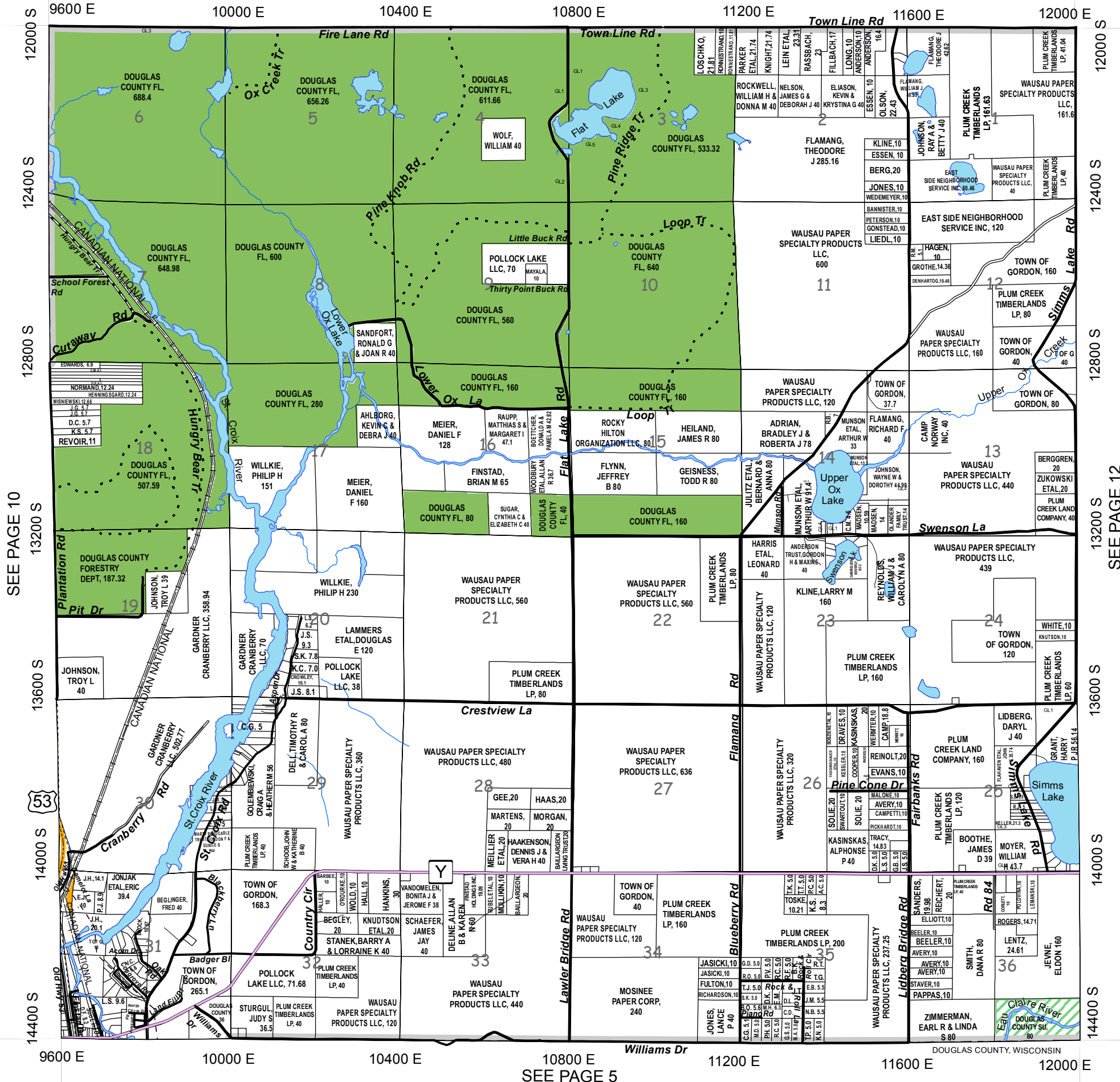

SEE PAGE 10

SEE PAGE 12

				37	38
31	32	33	34	35	36
25	26	27	28	29	30
19	20	21	22	23	24
13	14	15	16	17	18
7	8	9	10	11	12
1	2	3	4	5	6

Legend

- US Highway
- State Highway
- County Road
- City Streets
- Town Roads
- Unpaved Roads
- Village Roads
- Private Roads
- Forest Roads
- Pipelines
- Railroads
- Major Trails
- Lakes/Rivers
- Municipalities
- State Land
- Douglas County FL
- Douglas County SU
- Douglas County Wildlife

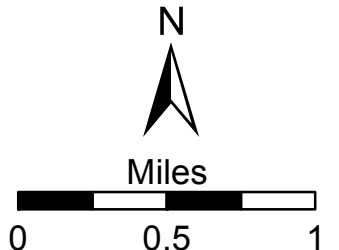

SEE PAGE 5

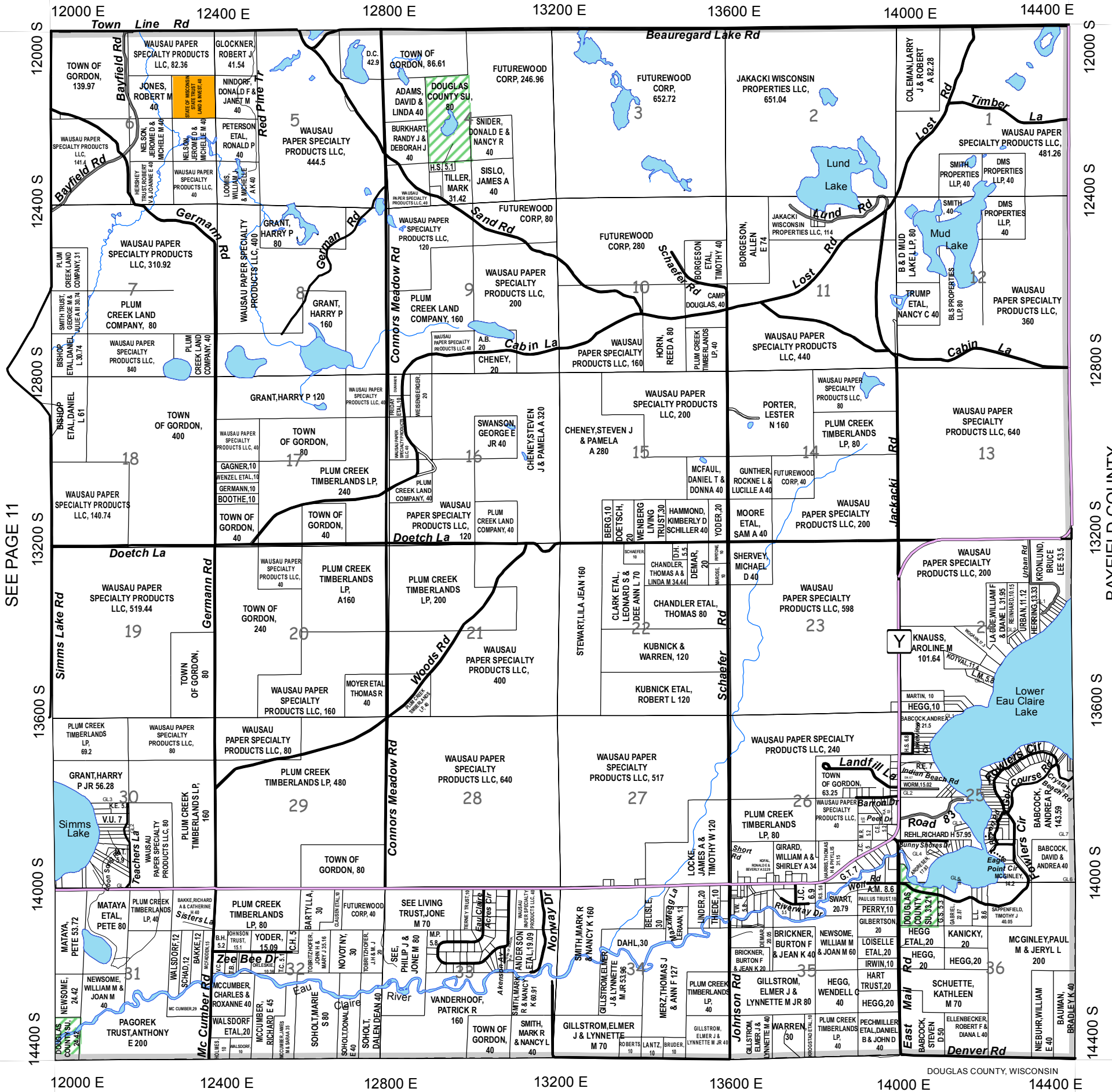

SEE PAGE 11

SEE PAGE 6

					37	38
31	32	33	34	35	36	
25	26	27	28	29	30	
19	20	21	22	23	24	
13	14	15	16	17	18	
7	8	9	10	11	12	
1	2	3	4	5	6	

Legend

- US Highway
- State Highway
- County Road
- City Streets
- Forest Roads
- Town Roads
- Unpaved Roads
- Village Roads
- Private Roads
- Pipelines
- Railroads
- Major Trails
- Lakes/Rivers
- Municipalities
- State Land
- Douglas County FL
- Douglas County SU
- Douglas County Wildlife

N

Miles

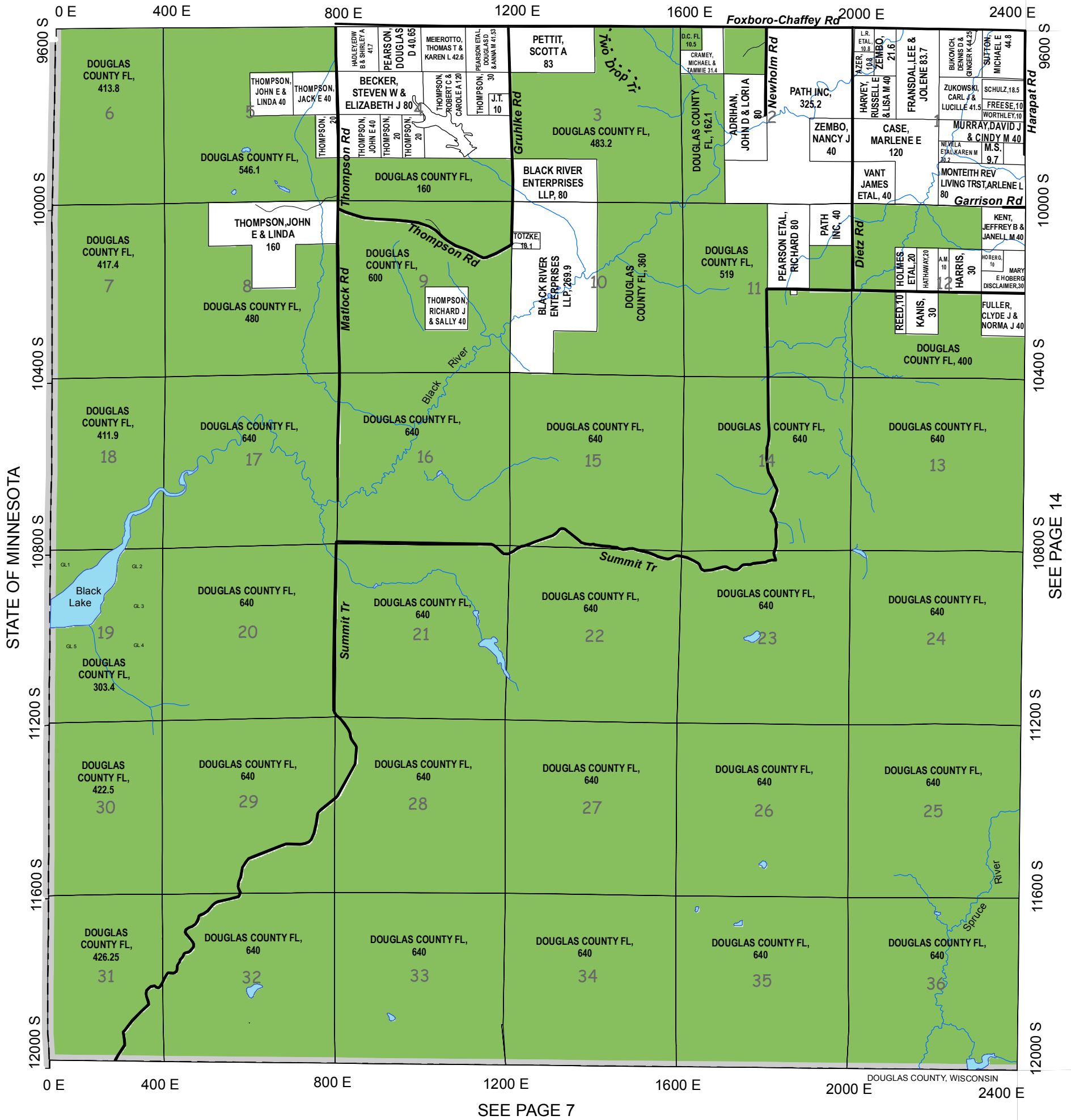

				37	38
31	32	33	34	35	36
25	26	27	28	29	30
19	20	21	22	23	24
14	15	16	17	18	
7	8	9	10	11	12
1	2	3	4	5	6

Legend

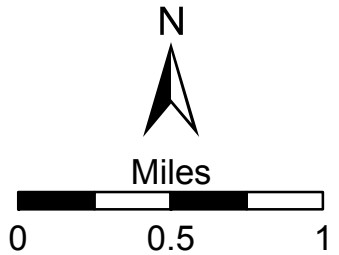

SEE PAGE 20

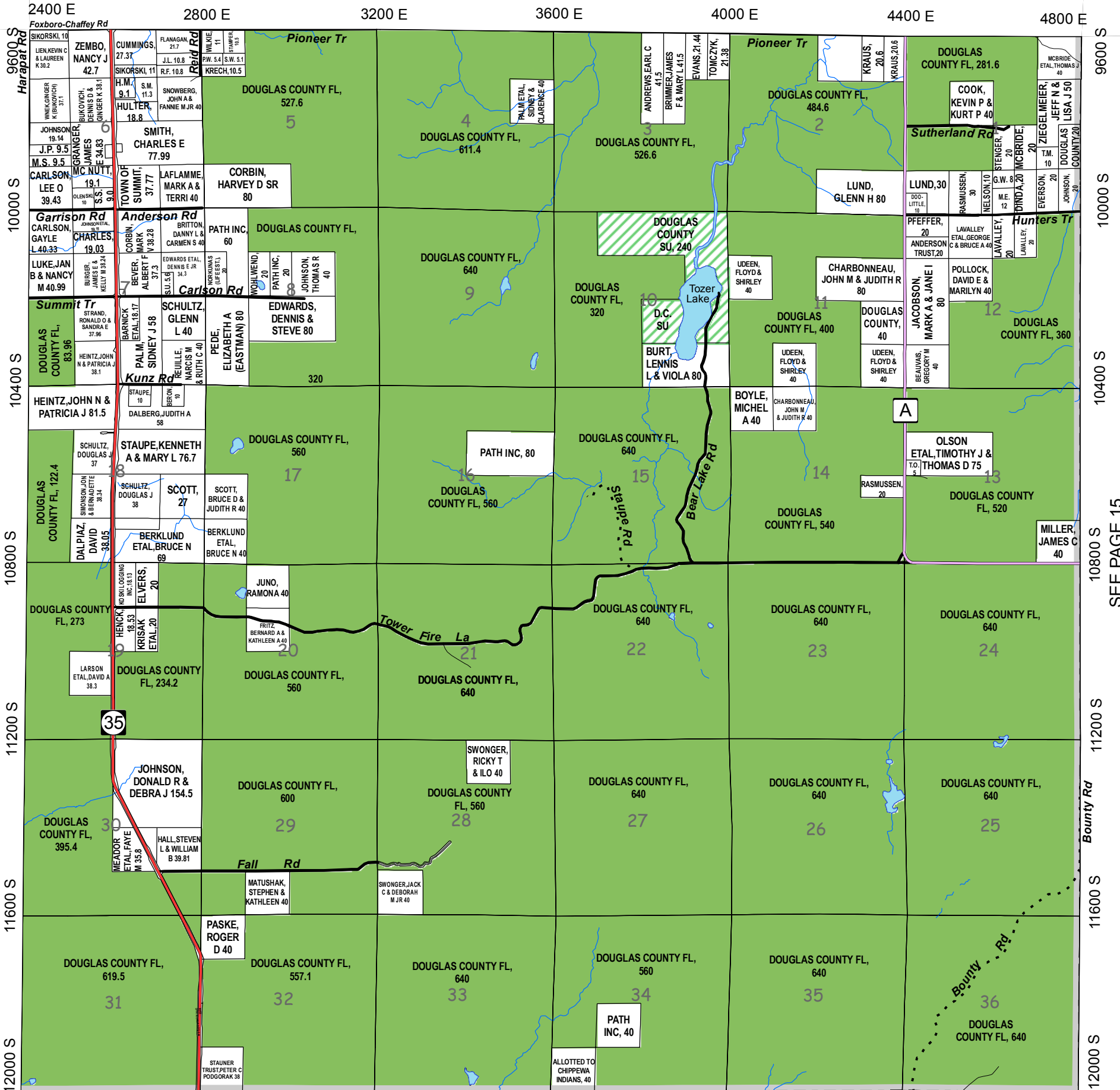

SEE PAGE 13

SEE PAGE 15

SEE PAGE 8

				37	38
31	32	33	34	35	36
25	26	27	28	29	30
19	20	21	22	23	24
13	14	15	16	17	18
7	8	9	10	11	12
1	2	3	4	5	6

Legend

- US Highway (Yellow line)
- State Highway (Red line)
- County Road (Purple line)
- City Streets (Grey line)
- Town Roads (Black line)
- Unpaved Roads (Dashed black line)
- Village Roads (Black line with cross-ticks)
- Private Roads (Thin black line)
- Forest Roads (Dotted black line)
- Pipelines (Dashed grey line)
- Railroads (Black line with cross-ticks)
- Major Trails (Dotted black line)
- Lakes/Rivers (Blue area)
- Municipalities (Grey outline)
- State Land (Yellow square)
- Douglas County FL (Green square)
- Douglas County SU (Green square with diagonal lines)
- Douglas County Wildlife (Green square with dots)

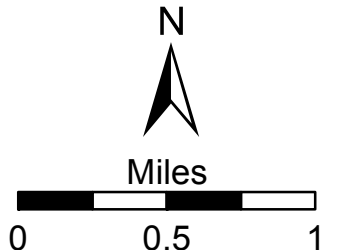

SOUTHWEST PART
15 NORTH PART

BENNETT GORDON

WEST PART

SOLOON SPRINGS

SEE PAGE 21

T.45N.-R.13W.

15

4800 E 5200 E 5600 E 6000 E 6400 E 6800 E 7200 E

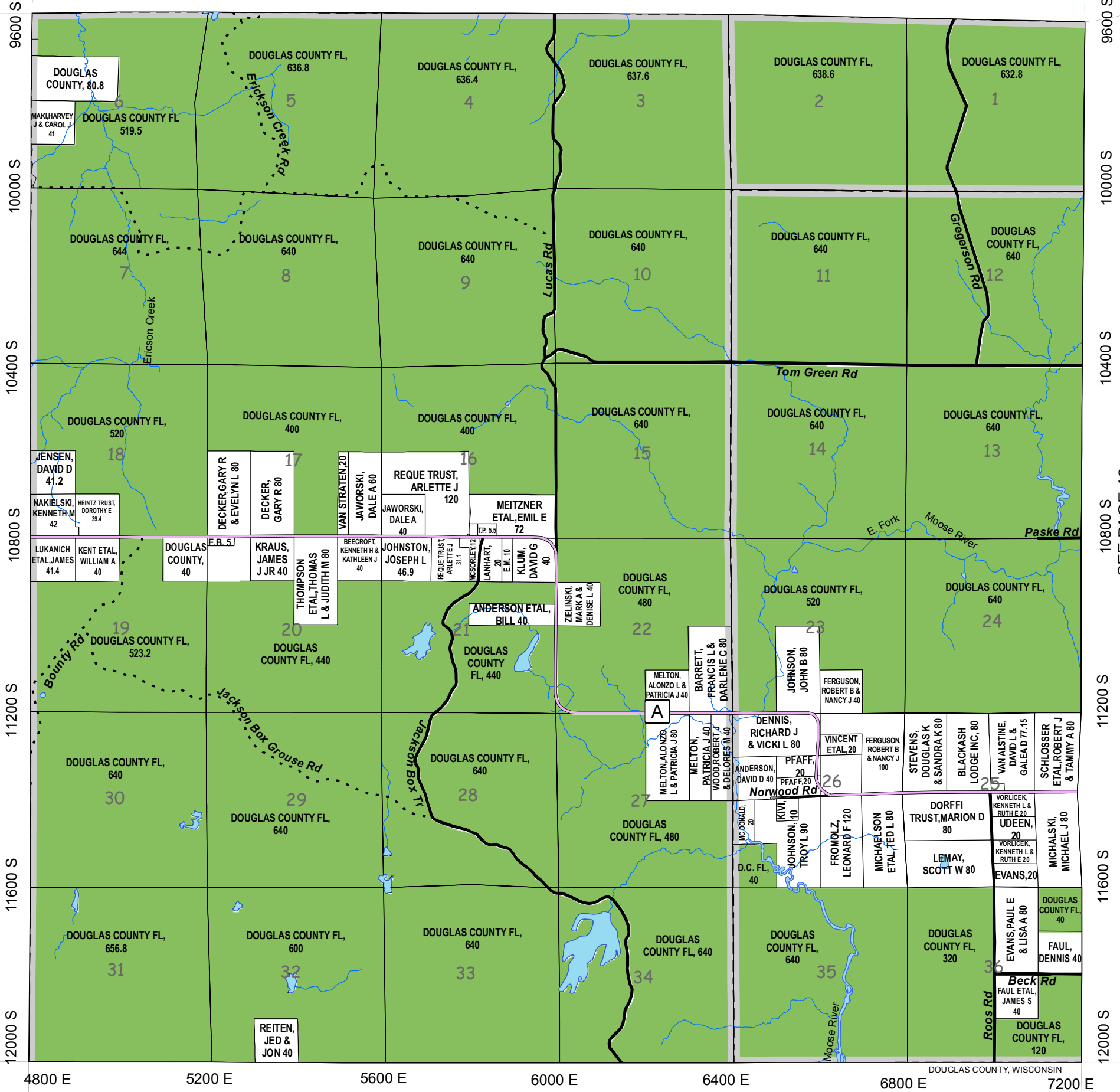

SEE PAGE 14

SEE PAGE 16

				37	38
31	32	33	34	35	36
25	26	27	28	29	30
19	20	21	22	23	24
13	14	15	16	17	18
7	8	9	10	11	12
1	2	3	4	5	6

SEE PAGE 9

Legend

	US Highway		Town Roads		Pipelines		State Land
	State Highway		Unpaved Roads		Railroads		Douglas County FL
	County Road		Village Roads		Major Trails		Douglas County SU
	City Streets		Private Roads		Lakes/Rivers		Douglas County Wildlife
	Forest Roads		Municipalities				

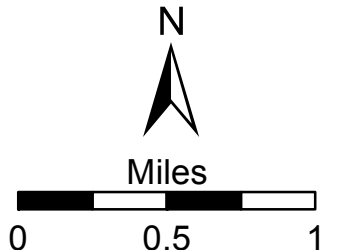

SOUTH PART BENNETT

CENTRAL PART SOLON SPRINGS

SEE PAGE 22

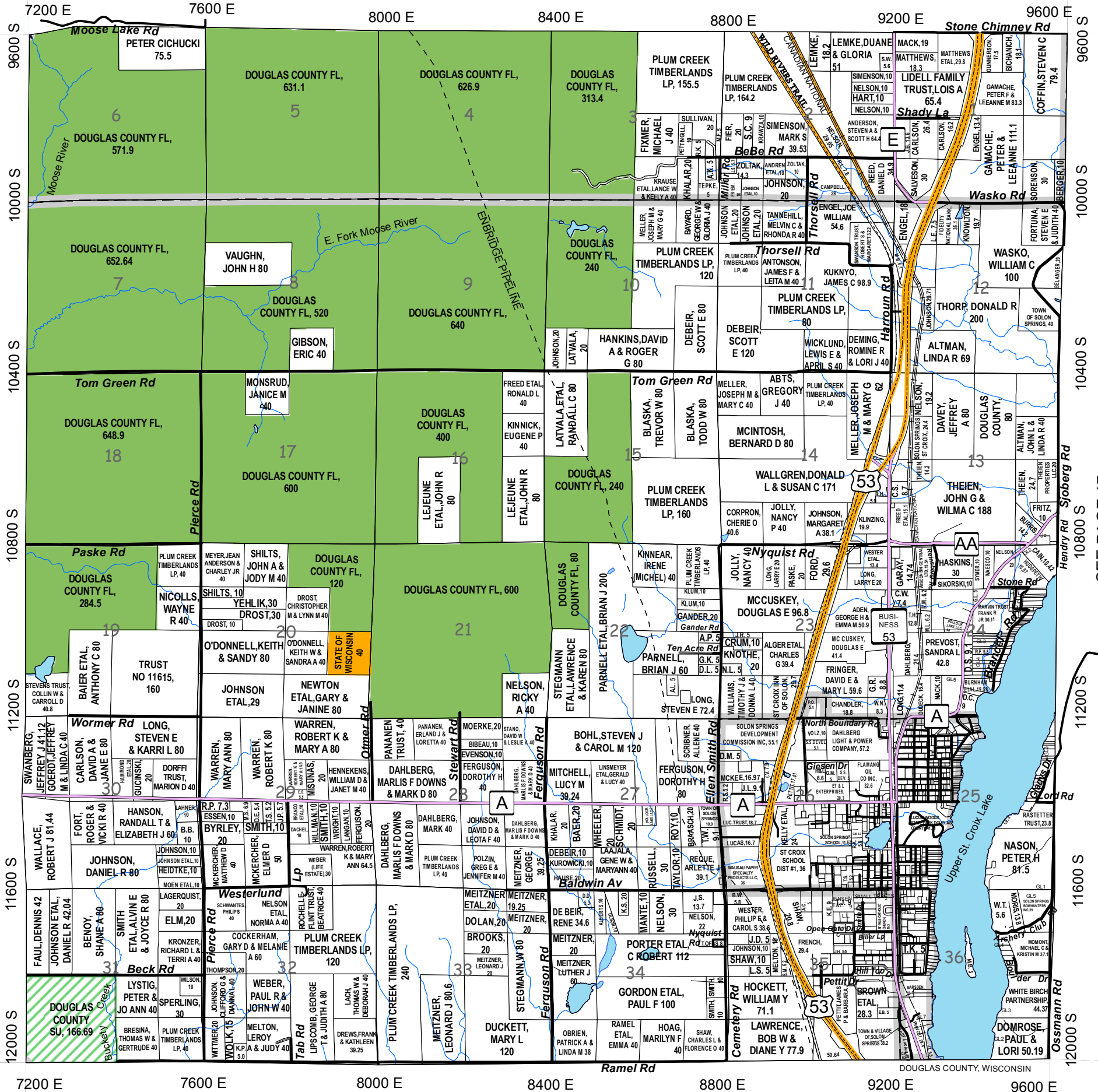

SEE PAGE 15

SEE PAGE 17

				37	38
31	32	33	34	35	36
25	26	27	28	29	30
19	20	21	22	23	24
13	14	15	16	17	18
7	8	9	10	11	12
1	2	3	4	5	6

Legend

- US Highway
- State Highway
- County Road
- City Streets
- Town Roads
- Unpaved Roads
- Village Roads
- Private Roads
- Forest Roads
- Pipelines
- Railroads
- Major Trails
- Lakes/Rivers
- State Land
- Douglas County FL
- Douglas County SU
- Douglas County Wildlife
- Municipalities

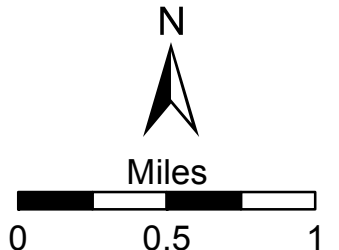

SEE PAGE 23

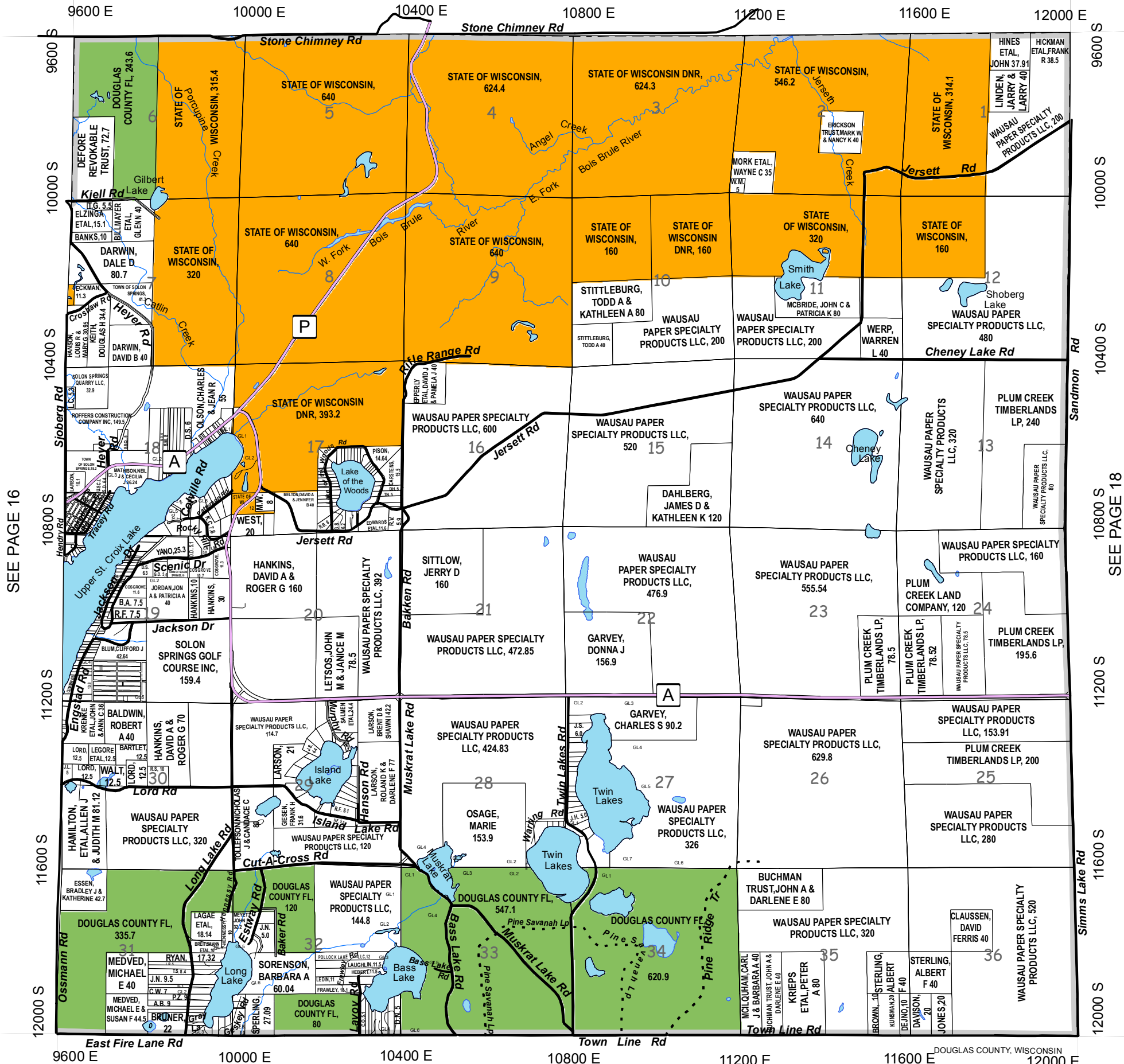

SEE PAGE 16

SEE PAGE 18

SEE PAGE 11

				37	38
31	32	33	34	35	36
25	26	27	28	29	30
19	20	21	22	23	24
13	14	15	16	17	18
7	8	9	10	11	12
1	2	3	4	5	6

Legend

- US Highway
- State Highway
- County Road
- City Streets
- Town Roads
- Unpaved Roads
- Village Roads
- Private Roads
- Forest Roads
- Pipelines
- Railroads
- Major Trails
- Lakes/Rivers
- Municipalities
- State Land
- Douglas County FL
- Douglas County SU
- Douglas County Wildlife

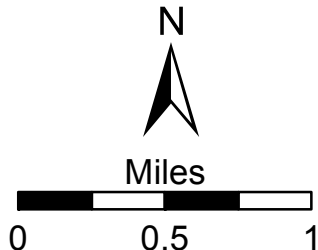

SEE PAGE 24

12000 E 12400 E 12800 E 13200 E 13600 E 14000 E 14400 E

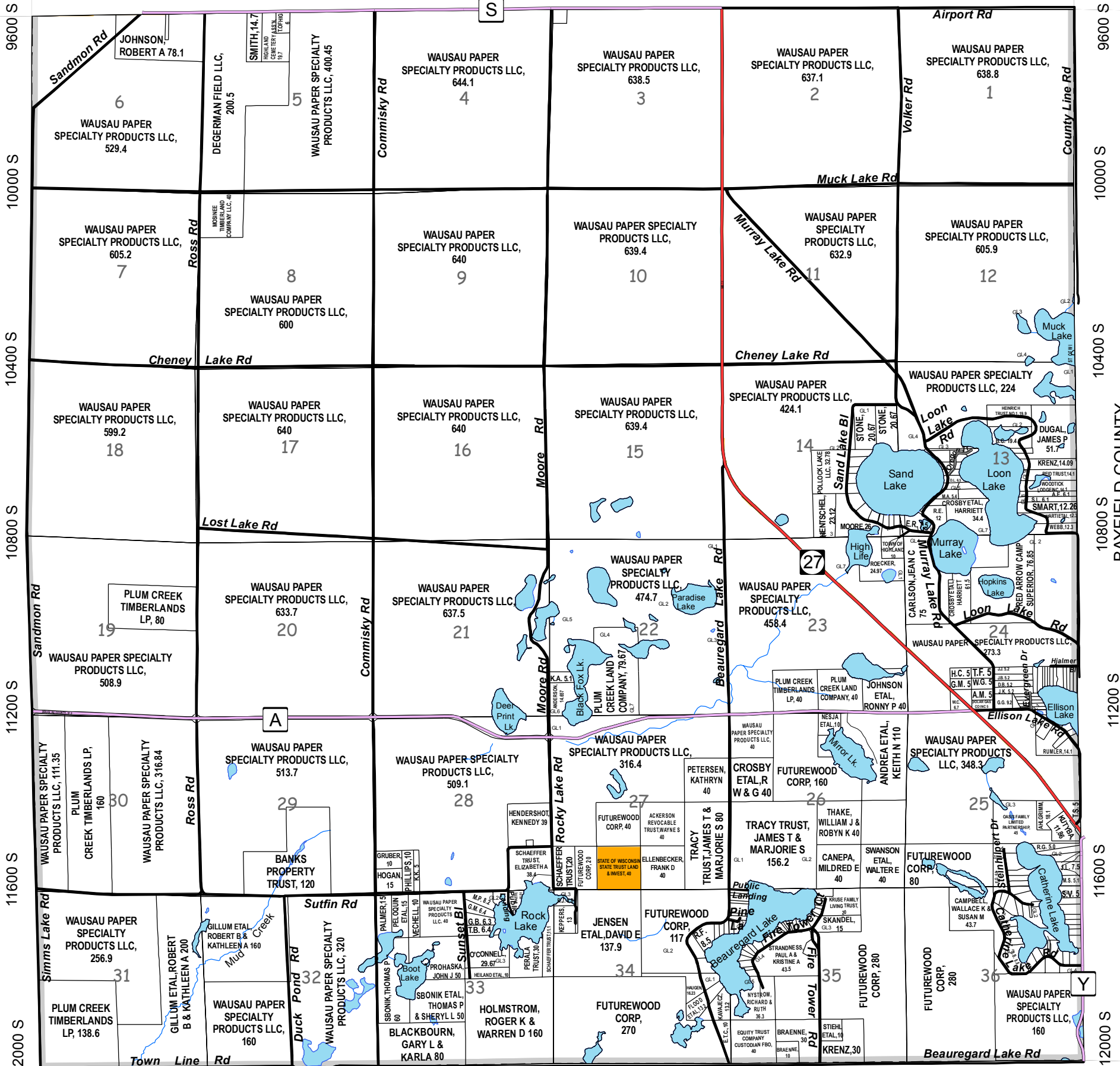

9600 S 10000 S 10400 S 10800 S 11200 S 11600 S 12000 S

BAYFIELD COUNTY

DOUGLAS COUNTY, WISCONSIN

12000 E 12400 E 12800 E 13200 E 13600 E 14000 E 14400 E

SEE PAGE 12

					37	38
31	32	33	34	35	36	
25	26	27	28	29	30	
19	20	21	22	23	24	
13	14	15	16	17	18	
7	8	9	10	11	12	
1	2	3	4	5	6	

Legend

- US Highway
- State Highway
- County Road
- City Streets
- Town Roads
- Unpaved Roads
- Village Roads
- Private Roads
- Forest Roads
- Pipelines
- Railroads
- Major Trails
- Lakes/Rivers
- Municipalities
- State Land
- Douglas County FL
- Douglas County SU
- Douglas County Wildlife

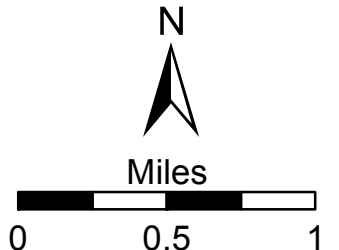

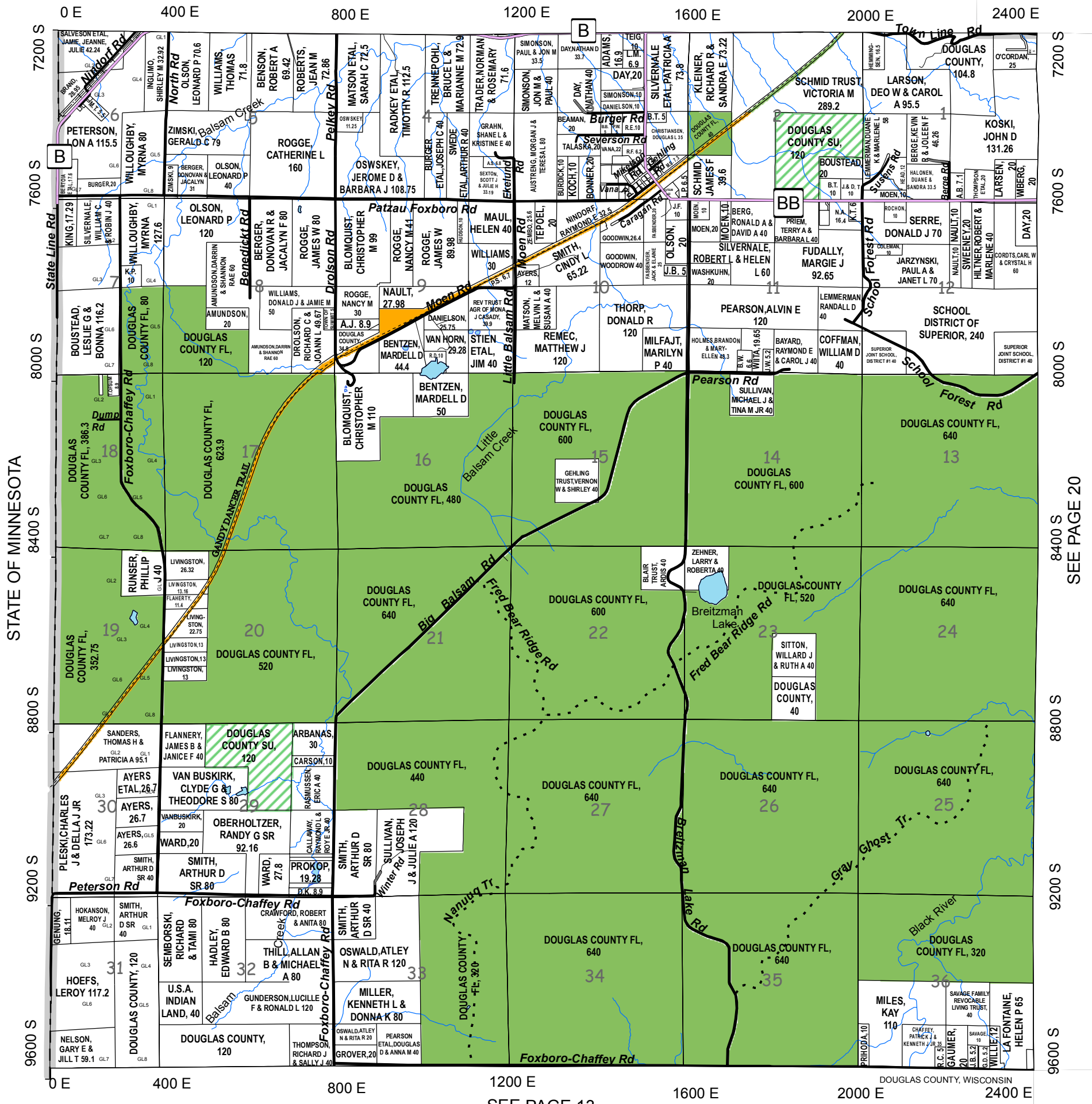

STATE OF MINNESOTA

SEE PAGE 20

				37	38
31	32	33	34	35	36
25	26	27	28	29	30
20	21	22	23	24	
13	14	15	16	17	18
7	8	9	10	11	12
1	2	3	4	5	6

Legend

- US Highway
- State Highway
- County Road
- City Streets
- Town Roads
- Unpaved Roads
- Village Roads
- Private Roads
- Forest Roads
- Pipelines
- Railroads
- Major Trails
- Lakes/Rivers
- Municipalities
- State Land
- Douglas County FL
- Douglas County SU
- Douglas County Wildlife

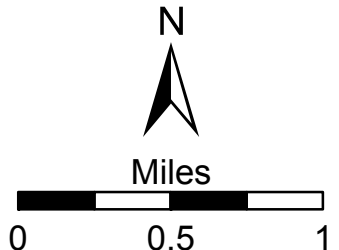

SEE PAGE 26

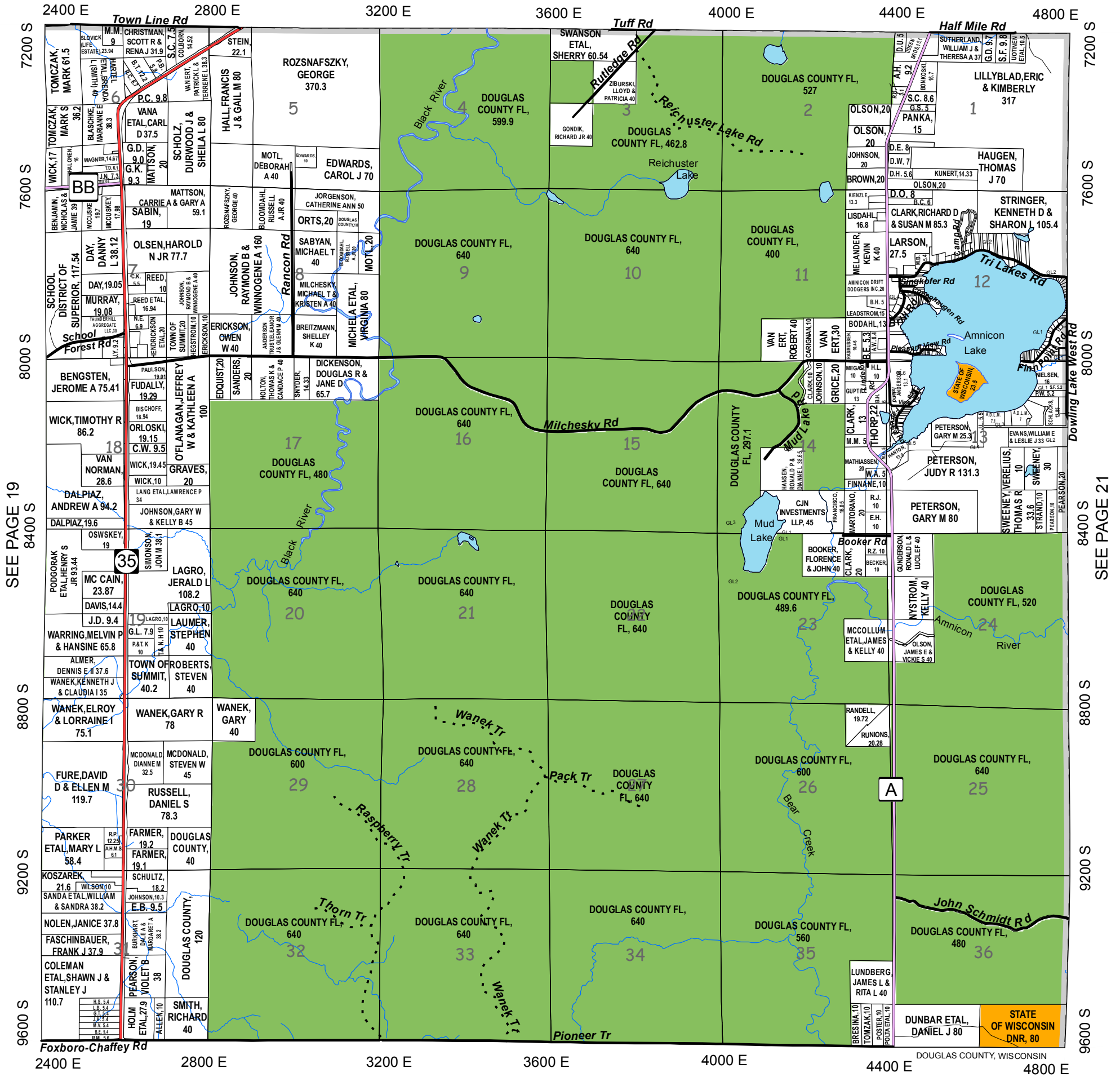

SEE PAGE 19

SEE PAGE 21

SEE PAGE 14

				37	38
31	32	33	34	35	36
25	26	27	28	29	30
19	20	21	22	23	24
13	14	15	16	17	18
7	8	9	10	11	12
1	2	3	4	5	6

Legend

- US Highway
- State Highway
- County Road
- City Streets
- Town Roads
- Unpaved Roads
- Village Roads
- Private Roads
- Forest Roads
- Pipelines
- Railroads
- Major Trails
- Lakes/Rivers
- Municipalities
- State Land
- Douglas County FL
- Douglas County SU
- Douglas County Wildlife

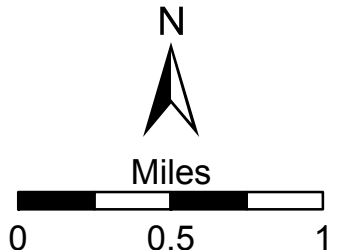

SEE PAGE 27

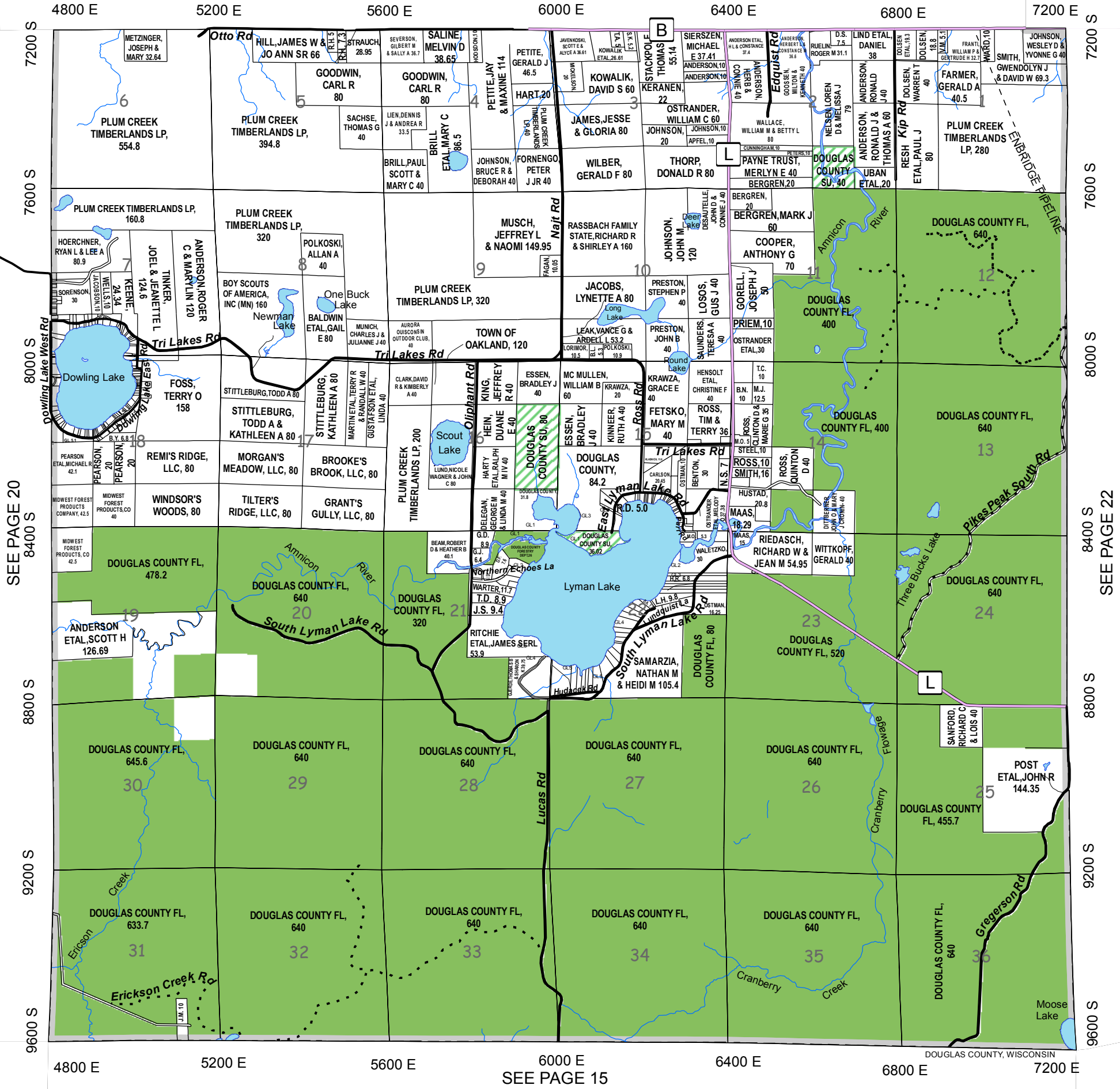

SEE PAGE 20

SEE PAGE 22

SEE PAGE 15

				37	38
31	32	33	34	35	36
25	26	27	28	29	30
19	20	21	22	23	24
13	14	15	16	17	18
7	8	9	10	11	12
1	2	3	4	5	6

Legend

- US Highway
- State Highway
- County Road
- City Streets
- Forest Roads
- Town Roads
- Unpaved Roads
- Village Roads
- Private Roads
- Pipelines
- Railroads
- Major Trails
- Lakes/Rivers
- Municipalities
- State Land
- Douglas County FL
- Douglas County SU
- Douglas County Wildlife

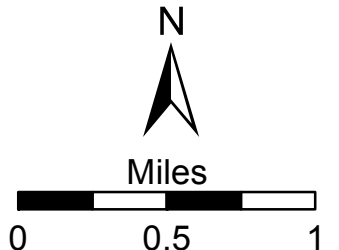

SEE PAGE 28

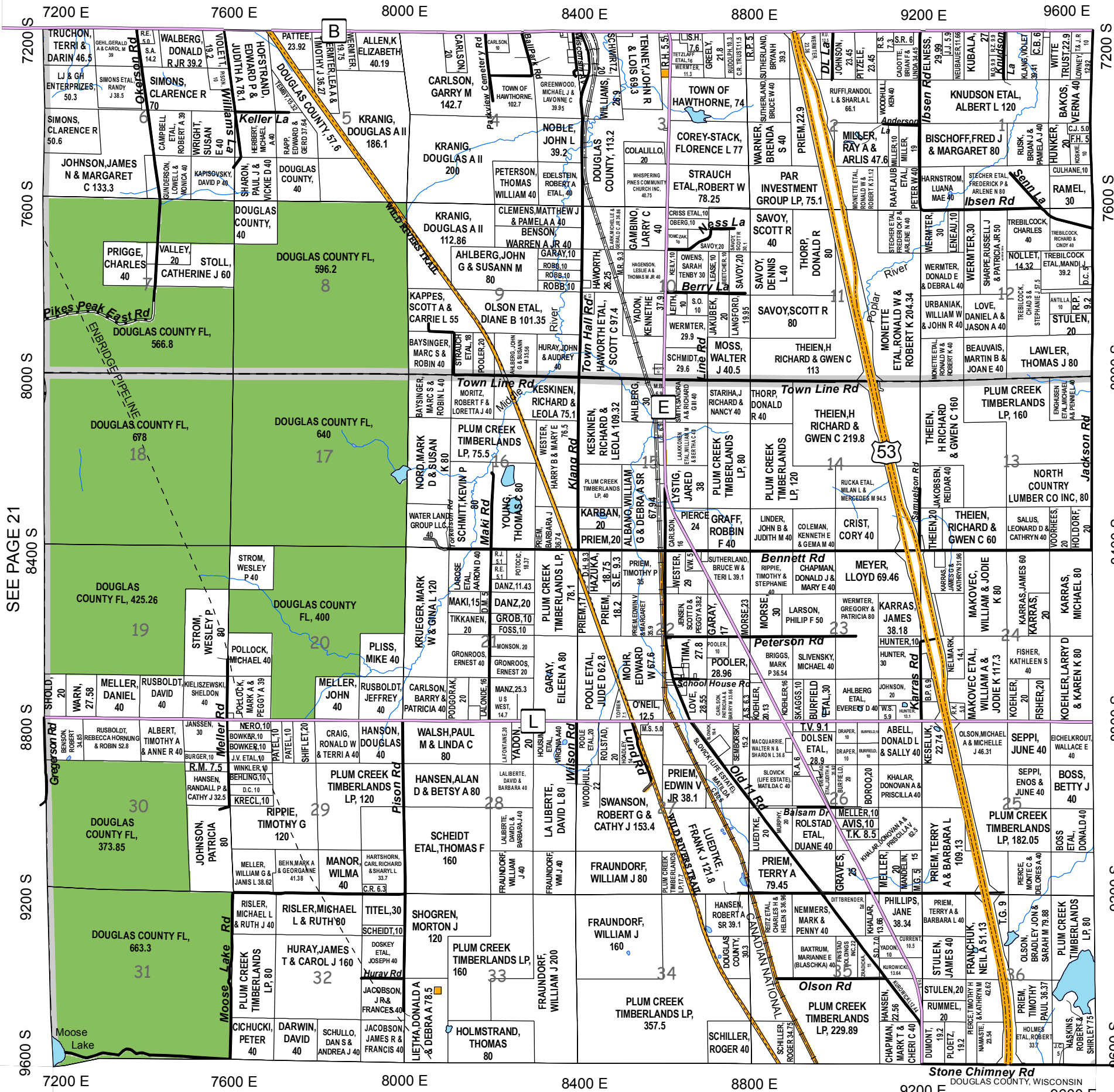

SEE PAGE 21

SEE PAGE 23

SEE PAGE 16

					37	38
31	32	33	34	35	36	
25	26	27	28	29	30	
19	20	21	22	23	24	
13	14	15	16	17	18	
7	8	9	10	11	12	
1	2	3	4	5	6	

Legend

- US Highway (Yellow dashed line)
- State Highway (Red solid line)
- County Road (Purple solid line)
- City Streets (Black solid line)
- Forest Roads (Dotted black line)
- Town Roads (Thin black solid line)
- Unpaved Roads (Thin black dashed line)
- Village Roads (Thin black solid line)
- Private Roads (Thin black solid line)
- Pipelines (Thin black dashed line)
- Railroads (Black line with cross-ticks)
- Major Trails (Blue dashed line)
- Lakes/Rivers (Blue wavy line)
- Municipalities (Black outline)
- State Land (Yellow solid fill)
- Douglas County FL (Green solid fill)
- Douglas County SU (Green hatched fill)
- Douglas County Wildlife (Green dotted fill)

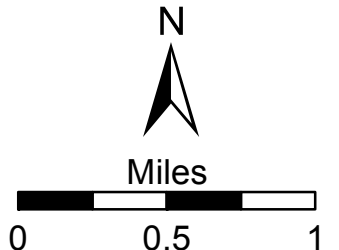

SEE PAGE 29

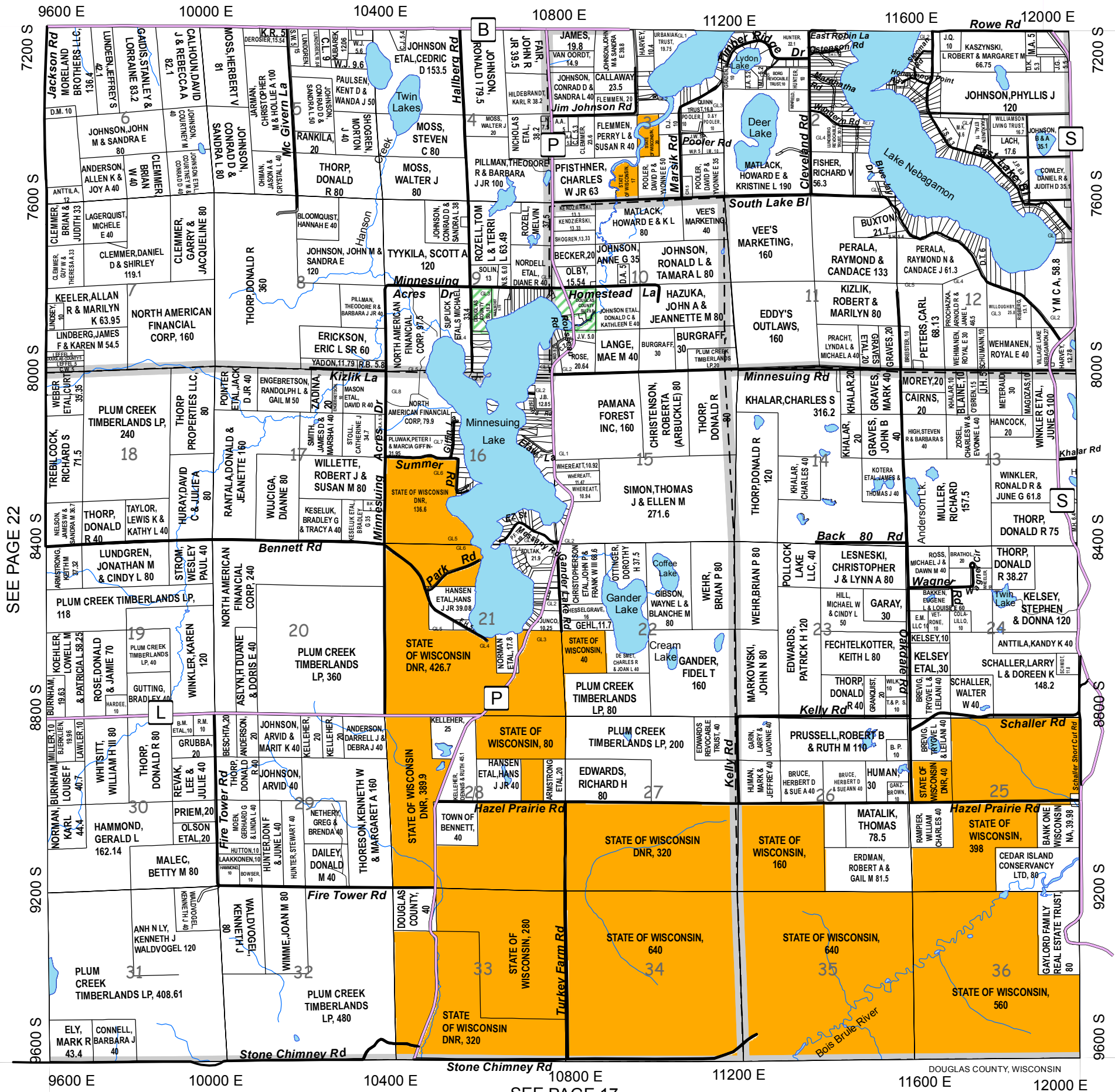

SEE PAGE 22

SEE PAGE 24

SEE PAGE 17

				37	38
31	32	33	34	35	36
25	26	27	28	29	30
19	20	21	22	23	24
13	14	15	16	17	18
7	8	9	10	11	12
1	2	3	4	5	6

Legend

- US Highway
- State Highway
- County Road
- City Streets
- Town Roads
- Unpaved Roads
- Village Roads
- Private Roads
- Forest Roads
- Pipelines
- Railroads
- Major Trails
- Lakes/Rivers
- Municipalities
- State Land
- Douglas County FL
- Douglas County SU
- Douglas County Wildlife

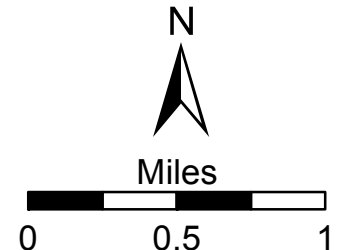

SEE PAGE 30

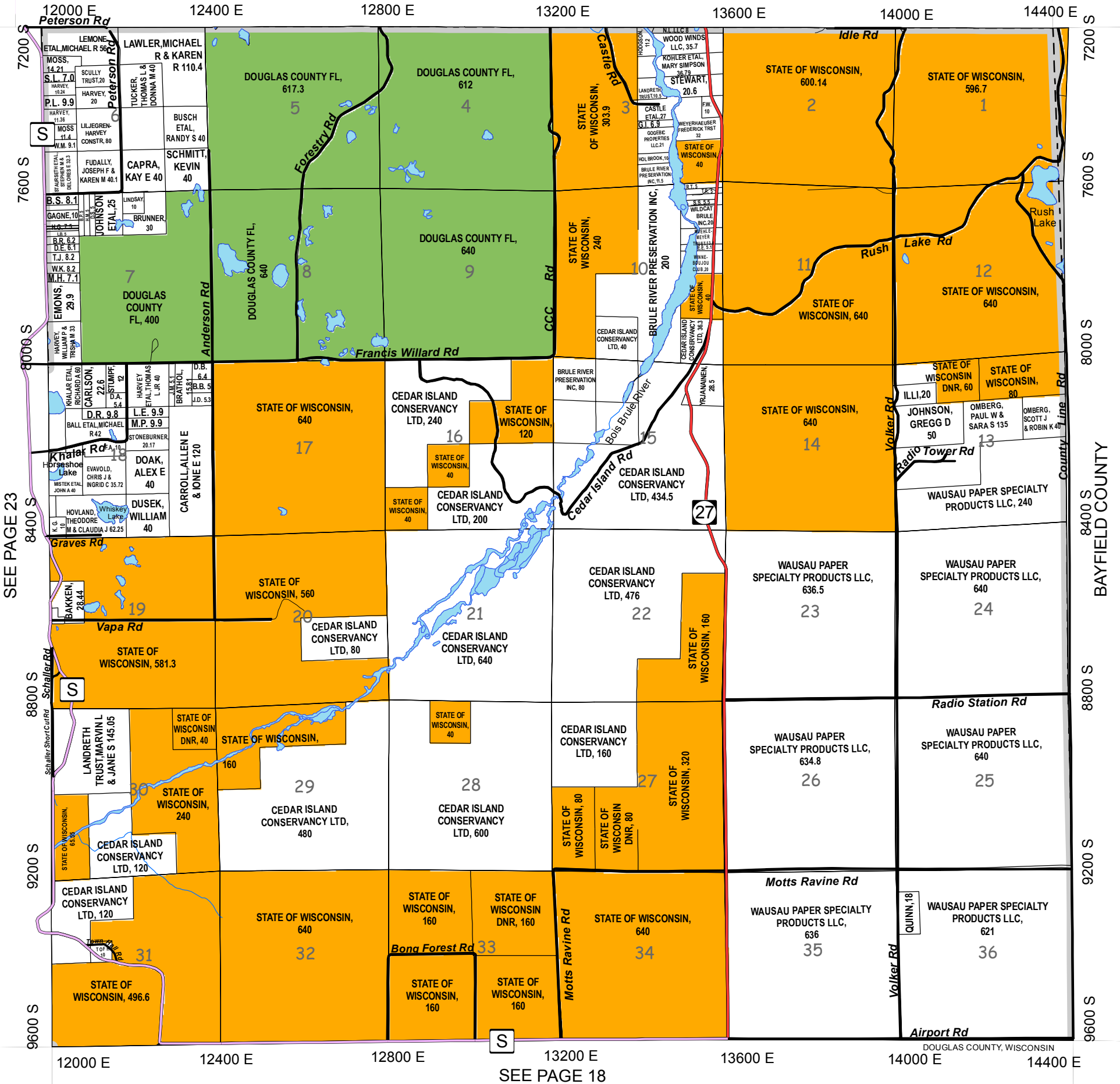

SEE PAGE 23

SEE PAGE 18

				37	38
31	32	33	34	35	36
25	26	27	28	29	30
19	20	21	22	23	
13	14	15	16	17	18
7	8	9	10	11	12
1	2	3	4	5	6

Legend

- US Highway
- State Highway
- County Road
- City Streets
- Town Roads
- Unpaved Roads
- Village Roads
- Private Roads
- Forest Roads
- Pipelines
- Railroads
- Major Trails
- Lakes/Rivers
- Municipalities
- State Land
- Douglas County FL
- Douglas County SU
- Douglas County Wildlife

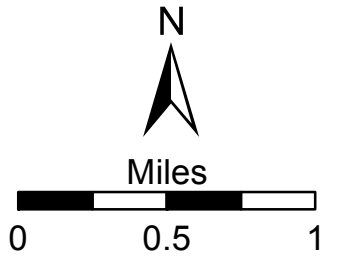

SEE PAGE 31

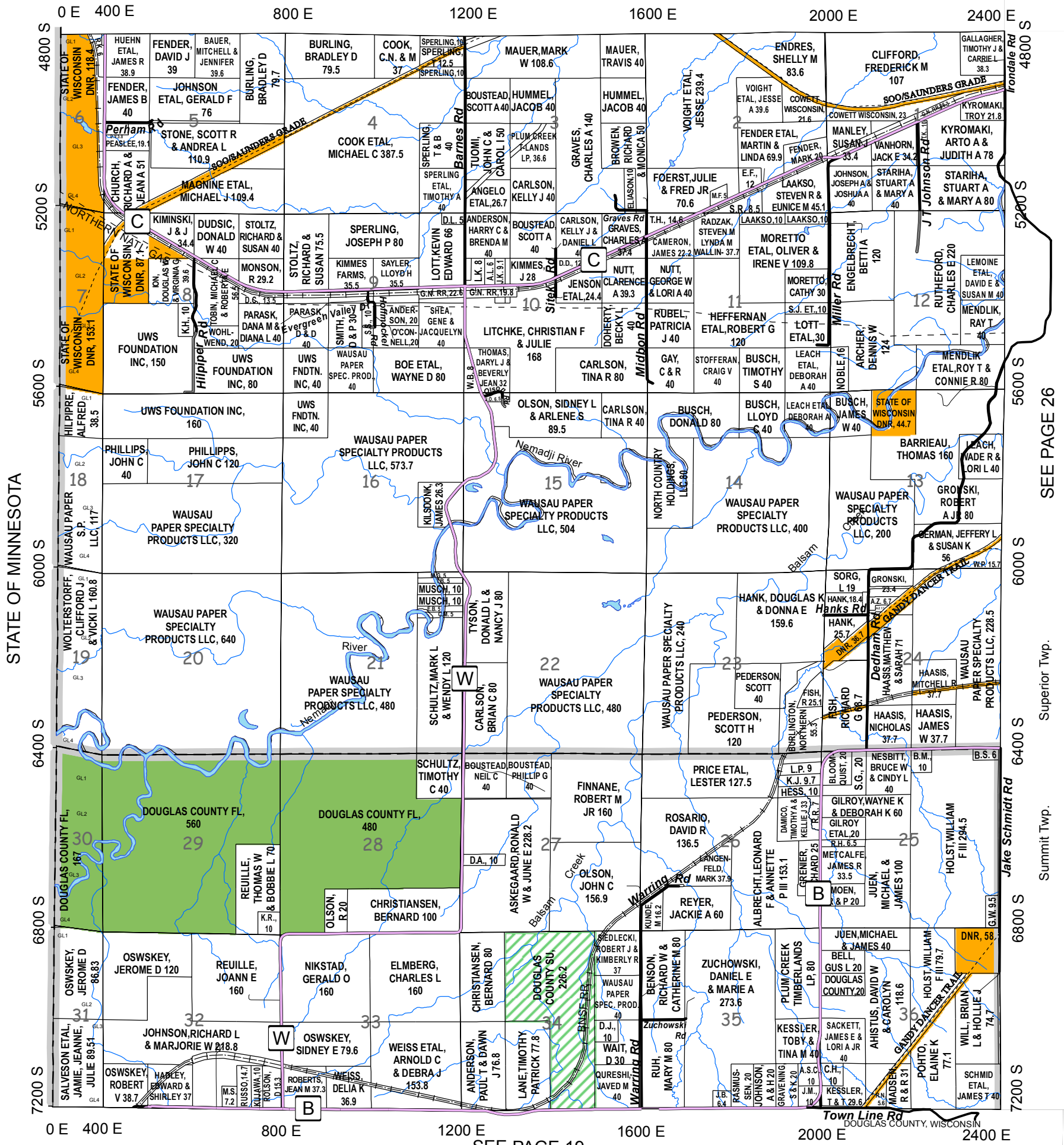

STATE OF MINNESOTA

SEE PAGE 26

Superior Twp.

Summit Twp.

SEE PAGE 19

				37	38
31	32	33	34	35	36
26	27	28	29	30	
19	20	21	22	23	24
13	14	15	16	17	18
7	8	9	10	11	12
1	2	3	4	5	6

Legend

- US Highway
- State Highway
- County Road
- City Streets
- Forest Roads
- Town Roads
- Unpaved Roads
- Village Roads
- Private Roads
- Pipelines
- Railroads
- Major Trails
- Lakes/Rivers
- Municipalities
- State Land
- Douglas County FL
- Douglas County SU
- Douglas County Wildlife



Miles

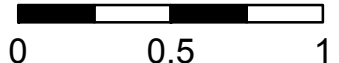

SEE PAGE 33

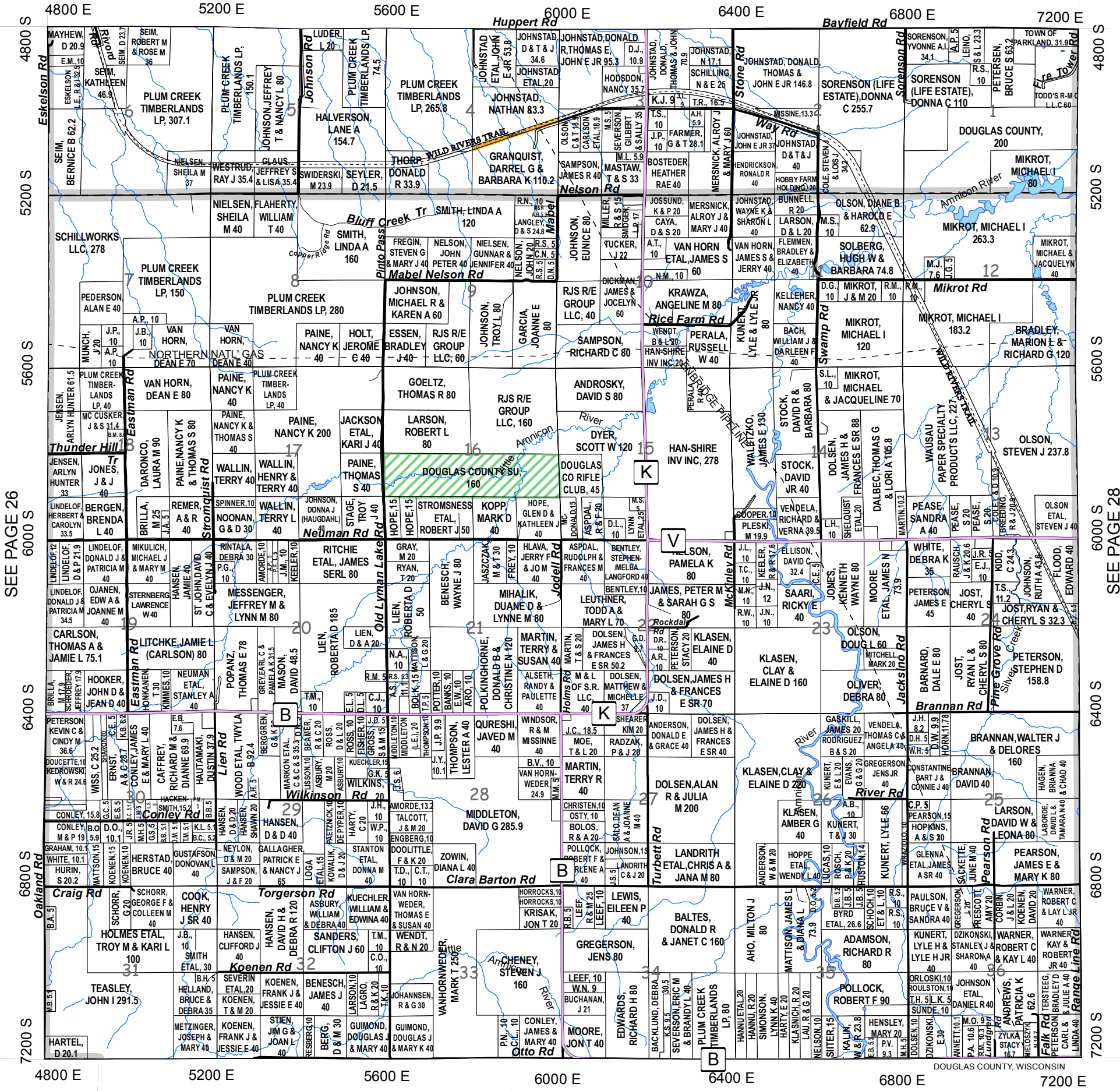

SEE PAGE 26

SEE PAGE 28

4800 E 5200 E 5600 E 6000 E 6400 E 6800 E 7200 E

SEE PAGE 21

31	32	33	34	35	36
25	26	27	28	29	30
19	20	21	22	23	24
13	14	15	16	17	18
7	8	9	10	11	12
1	2	3	4	5	6

Legend

- US Highway
- State Highway
- County Road
- City Streets
- Town Roads
- Unpaved Roads
- Village Roads
- Private Roads
- Forest Roads
- Pipelines
- Railroads
- Major Trails
- Municipalities
- State Land
- Douglas County FL
- Douglas County SU
- Douglas County Wildlife



Miles

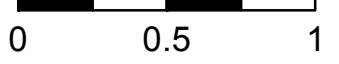

SEE PAGE 34

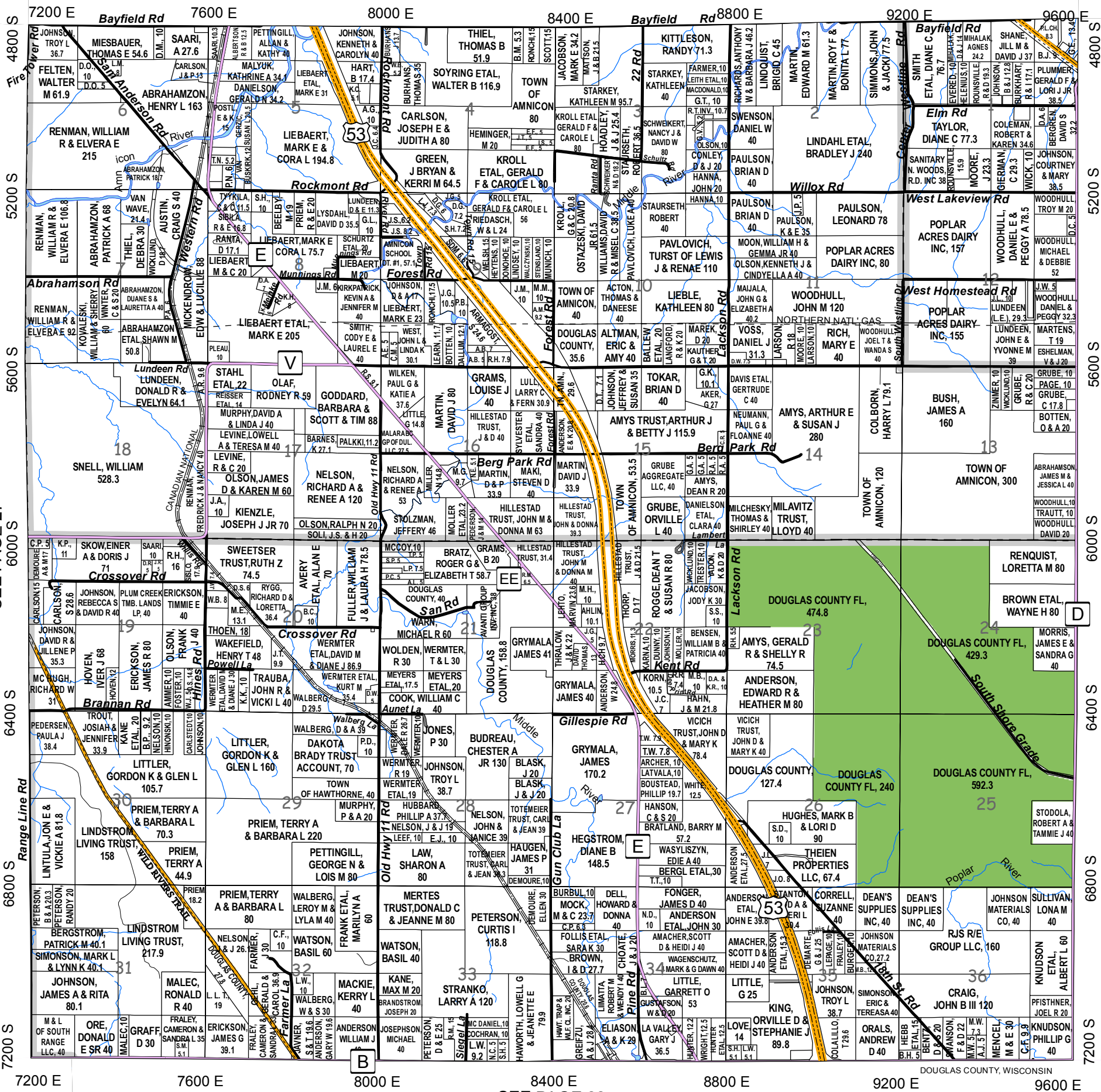

SEE PAGE 27

SEE PAGE 29

SEE PAGE 22

				37	38
31	32	33	34	35	36
25	26	27	28	29	30
19	20	21	22	23	24
13	14	15	16	17	18
7	8	9	10	11	12
1	2	3	4	5	6

Legend

- US Highway
- State Highway
- County Road
- City Streets
- Town Roads
- Unpaved Roads
- Village Roads
- Private Roads
- Forest Roads
- Pipelines
- Railroads
- Major Trails
- Lakes/Rivers
- State Land
- Douglas County FL
- Douglas County SU
- Douglas County Wildlife
- Municipalities

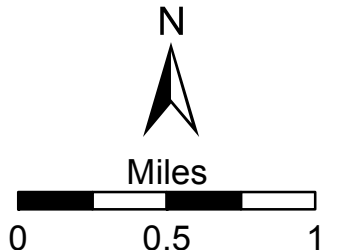

SEE PAGE 35

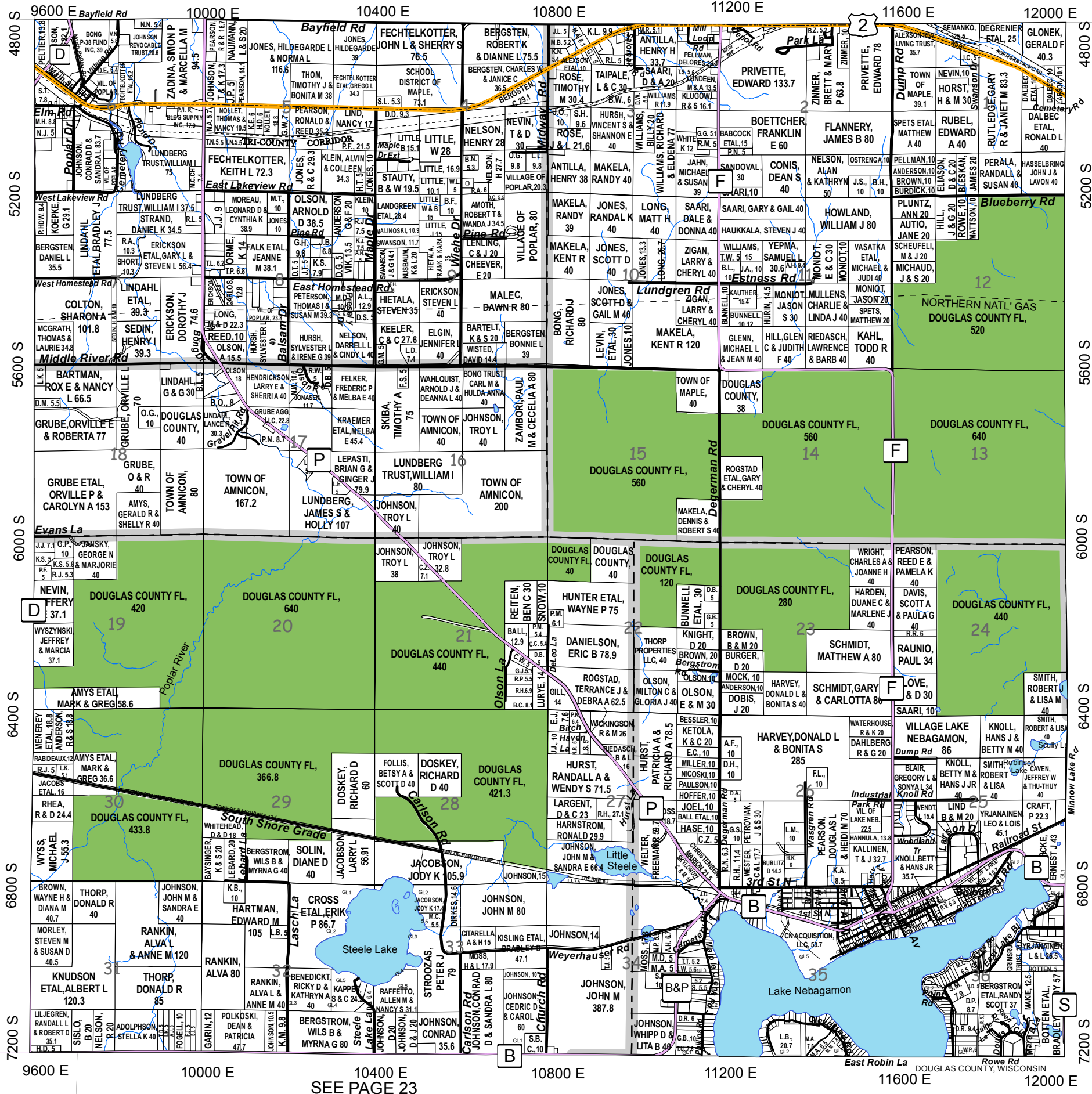

SEE PAGE 23

SEE PAGE 28

SEE PAGE 30

				37	38
31	32	33	34	35	36
25	26	27	28	29	30
19	20	21	22	23	24
13	14	15	16	17	18
7	8	9	10	11	12
1	2	3	4	5	6

Legend

- US Highway
- State Highway
- County Road
- City Streets
- Town Roads
- Unpaved Roads
- Village Roads
- Private Roads
- Forest Roads
- Pipelines
- Railroads
- Major Trails
- Municipalities
- State Land
- Douglas County FL
- Douglas County SU
- Douglas County Wildlife

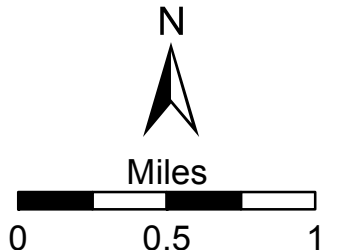

31 NW PART
WEST PART

SUPERIOR OLIVER VILLAGE

T.48N.-R.15W.

31

2400 E
2800 S
3200 S
3600 S
4000 S
4400 S
4800 S

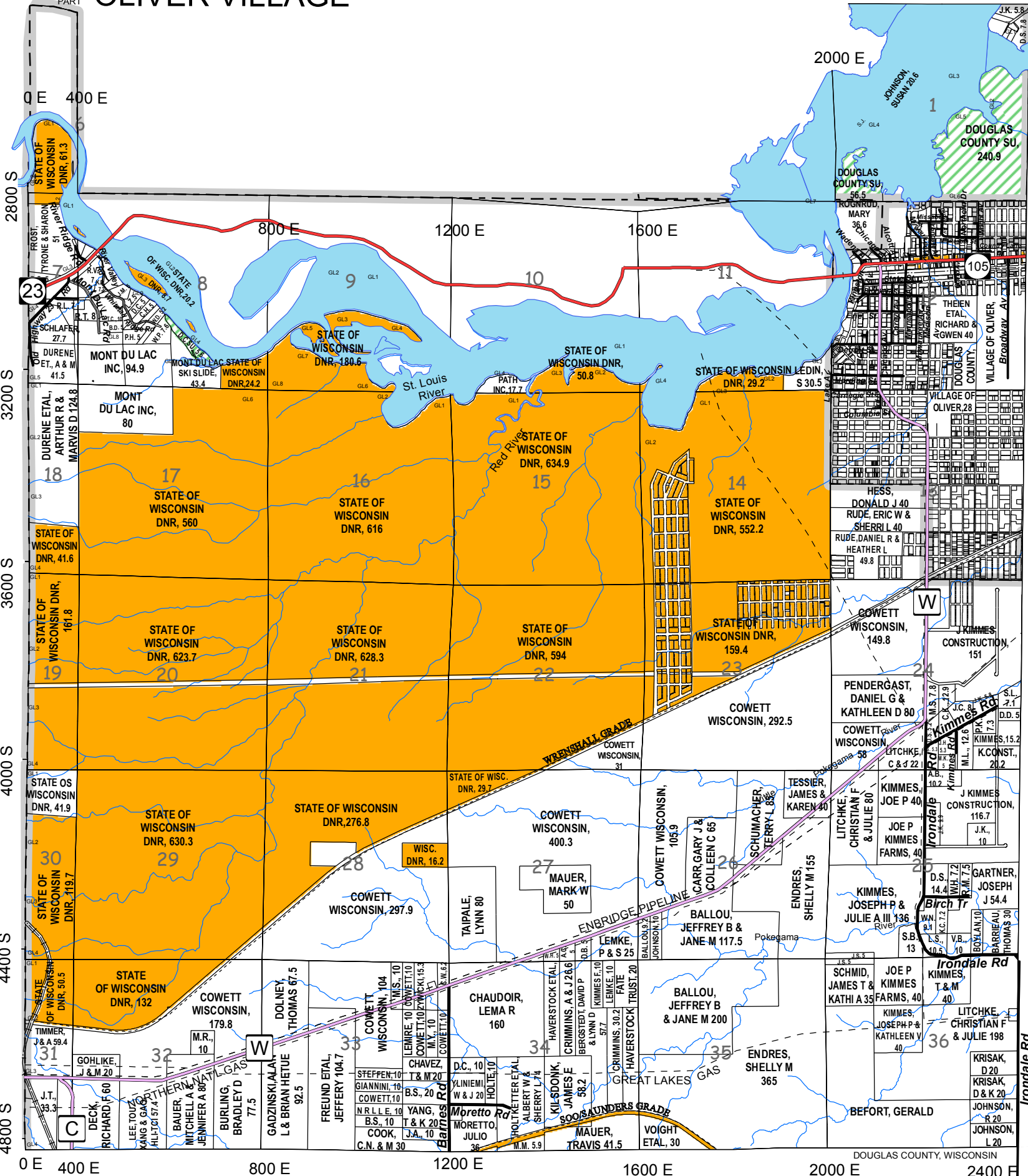

STATE OF MINNESOTA

2800 S
3200 S
3600 S
4000 S
4400 S
4800 S

0 E 400 E 800 E 1200 E 1600 E 2000 E 2400 E

SEE PAGE 25

SEE PAGE 32

				37	38
32	33	34	35	36	
25	26	27	28	29	30
19	20	21	22	23	24
13	14	15	16	17	18
7	8	9	10	11	12
1	2	3	4	5	6

Legend

US Highway	Town Roads	Pipelines	State Land
State Highway	Unpaved Roads	Railroads	Douglas County FL
County Road	Village Roads	Major Trails	Douglas County SU
City Streets	Private Roads	Lakes/Rivers	Douglas County Wildlife
Forest Roads	Municipalities		



Miles

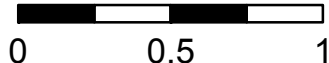

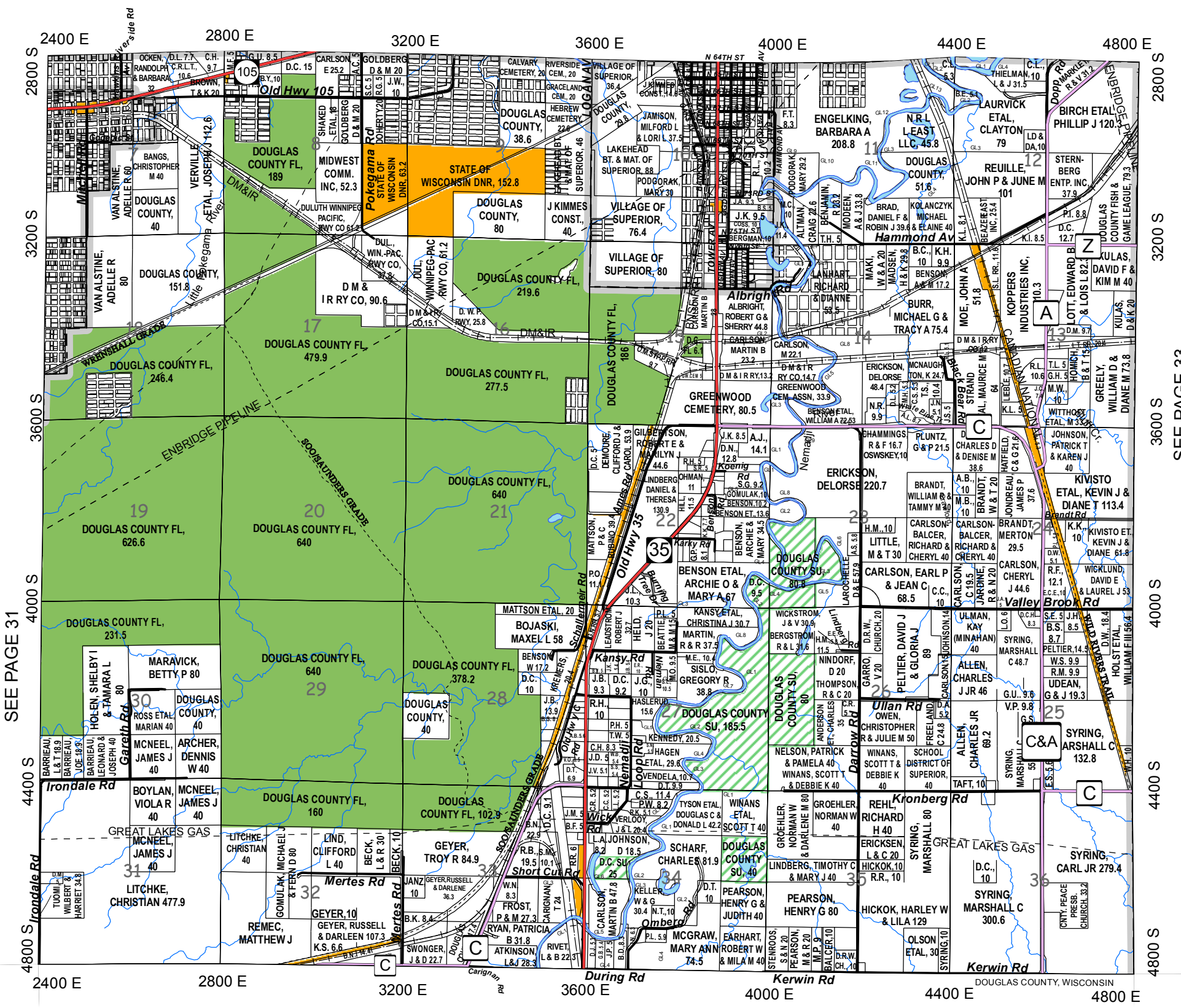

SEE PAGE 31

SEE PAGE 33

SEE PAGE 26

				37	38
31	32	33	34	35	36
25	26	27	28	29	30
19	20	21	22	23	24
13	14	15	16	17	18
7	8	9	10	11	12
1	2	3	4	5	6

Legend

- US Highway
- State Highway
- County Road
- City Streets
- Forest Roads
- Town Roads
- Unpaved Roads
- Village Roads
- Private Roads
- Municipalities
- Pipelines
- Railroads
- Major Trails
- Lakes/Rivers
- State Land
- Douglas County FL
- Douglas County SU
- Douglas County Wildlife

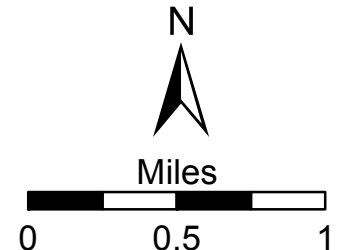

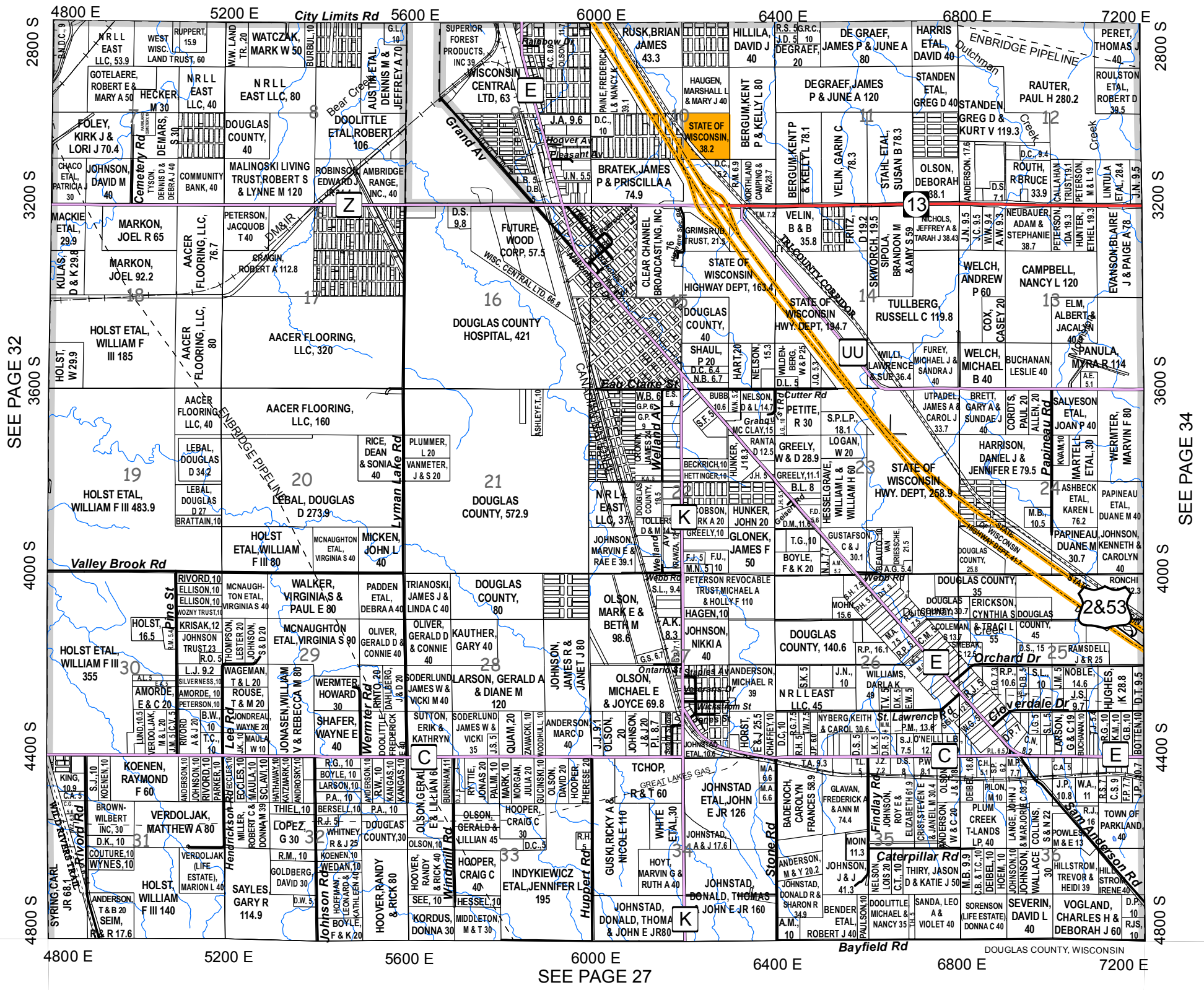

			37	38
31	32	34	35	36
25	26	27	28	30
19	20	21	22	24
13	14	15	16	18
7	8	9	10	12
1	2	3	4	6

Legend

- US Highway
- State Highway
- County Road
- City Streets
- Forest Roads
- Town Roads
- Unpaved Roads
- Village Roads
- Private Roads
- Pipelines
- Railroads
- Major Trails
- Lakes/Rivers
- Municipalities
- State Land
- Douglas County FL
- Douglas County SU
- Douglas County Wildlife

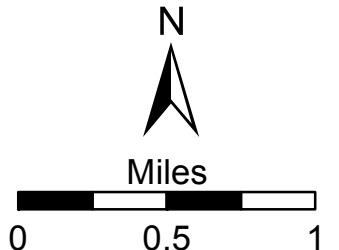

9600 E 10000 E 10400 E 10800 E 11200 E 11600 E 12000 E

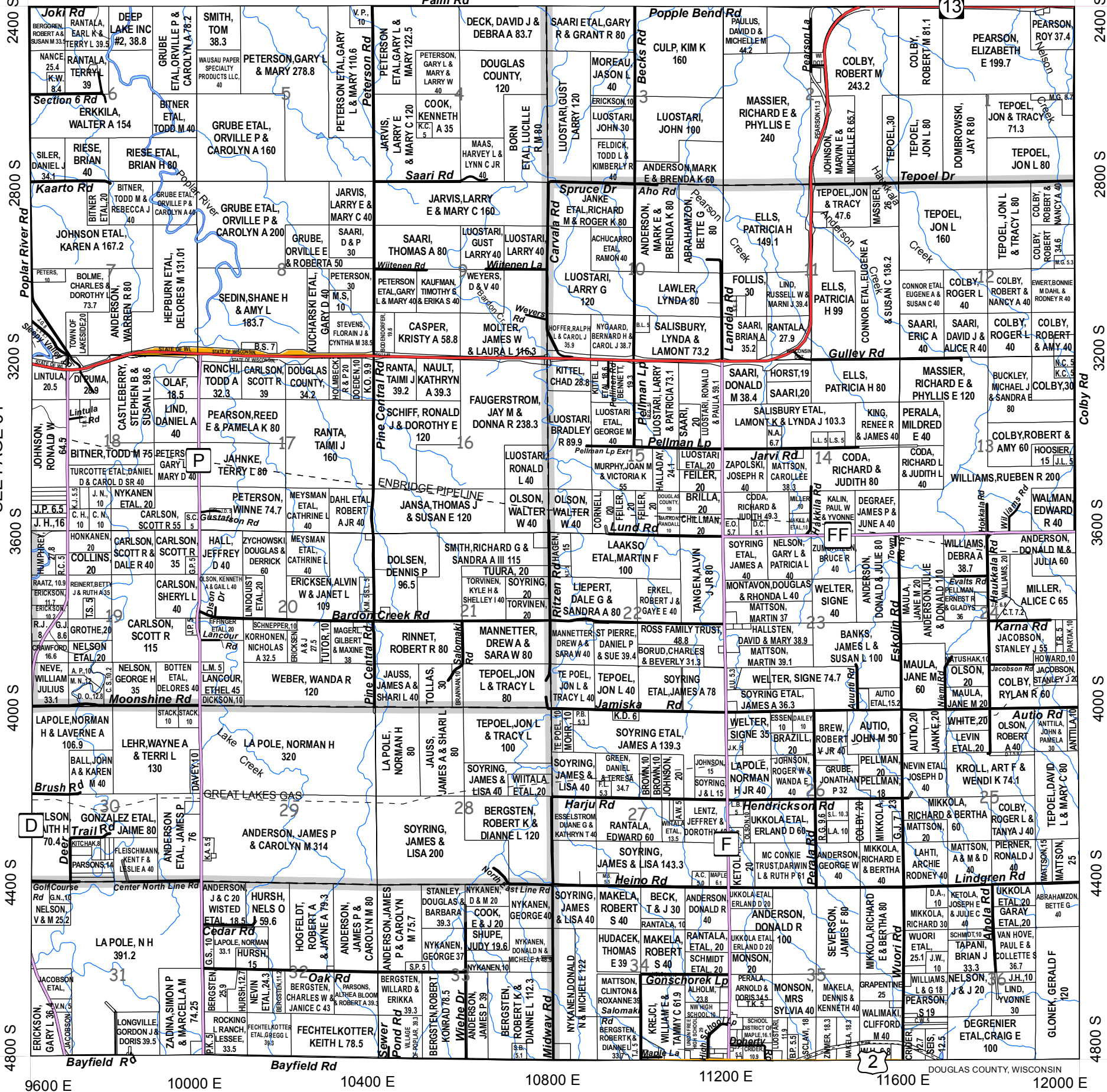

SEE PAGE 34

SEE PAGE 36

SEE PAGE 29

31	32	33	34	35	36
19	20	21	22	23	24
13	14	15	16	17	18
7	8	9	10	11	12
1	2	3	4	5	6

Legend

- US Highway
- State Highway
- County Road
- City Streets
- Town Roads
- Unpaved Roads
- Village Roads
- Private Roads
- Forest Roads
- Pipelines
- Railroads
- Major Trails
- Lakes/Rivers
- Municipalities
- State Land
- Douglas County FL
- Douglas County SU
- Douglas County Wildlife

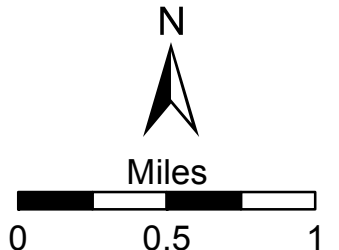

SEE PAGE 38

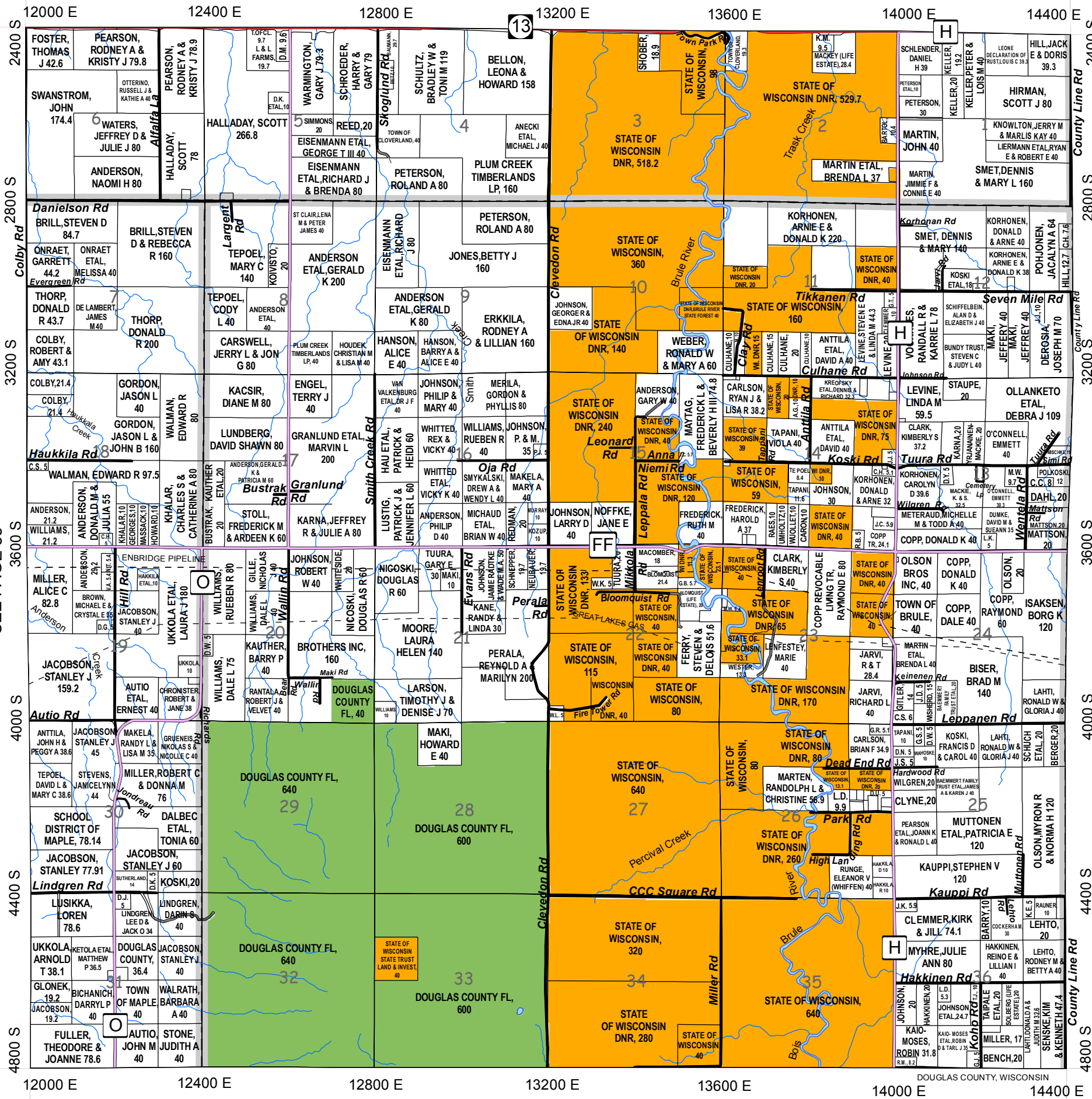

SEE PAGE 35

SEE PAGE 30

31	32	33	34	35	37	38
25	26	27	28	29	30	
19	20	21	22	23	24	
13	14	15	16	17	18	
7	8	9	10	11	12	
1	2	3	4	5	6	

Legend

- US Highway
- State Highway
- County Road
- City Streets
- Town Roads
- Unpaved Roads
- Village Roads
- Private Roads
- Forest Roads
- Pipelines
- Railroads
- Major Trails
- Lakes/Rivers
- Municipalities
- State Land
- Douglas County FL
- Douglas County SU
- Douglas County Wildlife

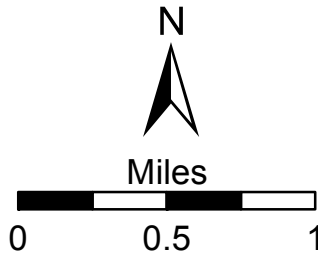

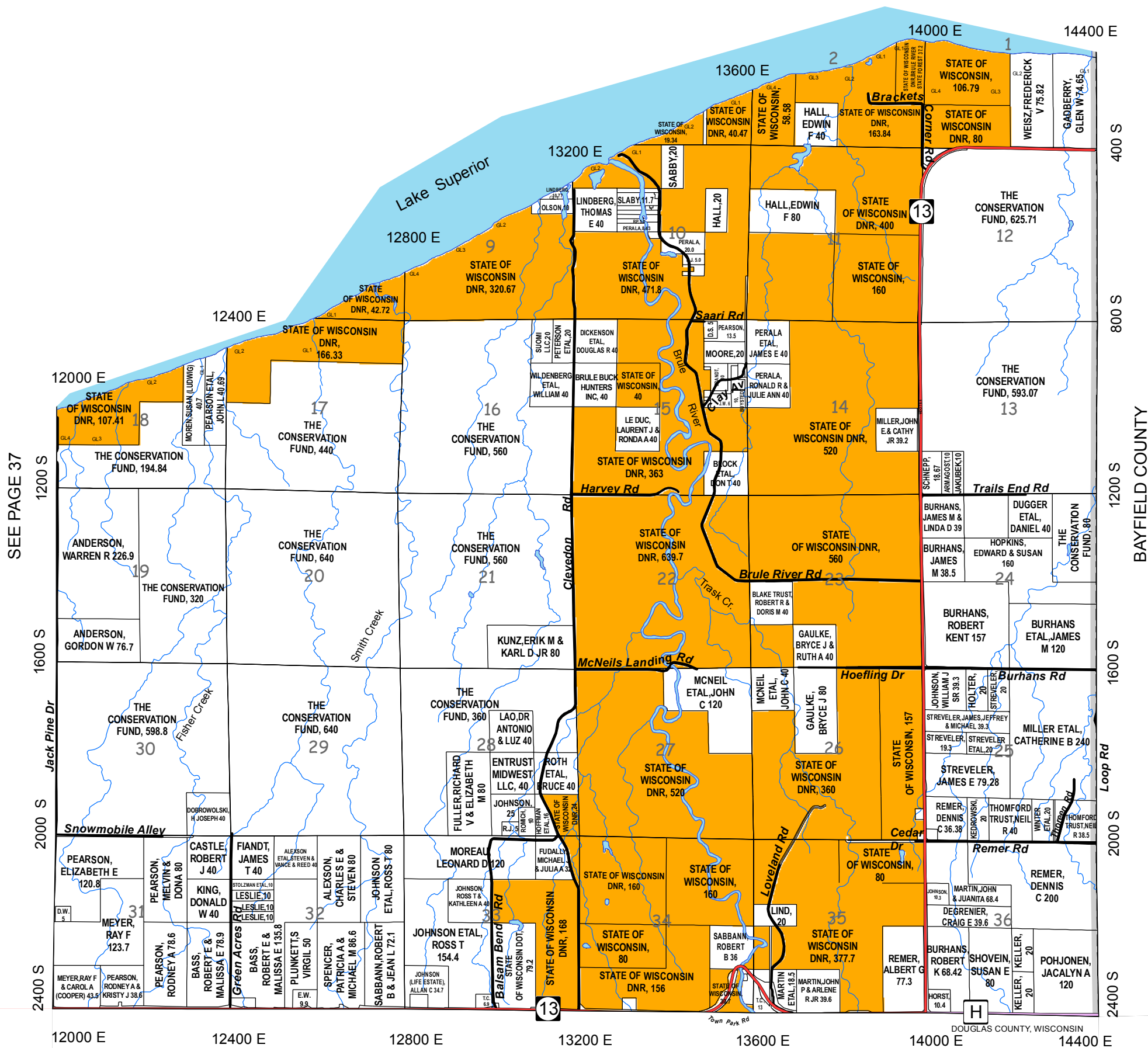

SEE PAGE 37

BAYFIELD COUNTY

SEE PAGE 36

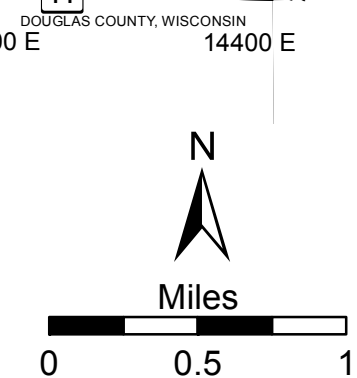

31	32	33	34	35	36
25	26	27	28	29	30
19	20	21	22	23	24
13	14	15	16	17	18
7	8	9	10	11	12
1	2	3	4	5	6

Legend

- US Highway
- State Highway
- County Road
- City Streets
- Town Roads
- Unpaved Roads
- Village Roads
- Private Roads
- Forest Roads
- Pipelines
- Railroads
- Major Trails
- Lakes/Rivers
- Municipalities
- State Land
- Douglas County FL
- Douglas County SU
- Douglas County Wildlife

VILLAGE OF POPLAR

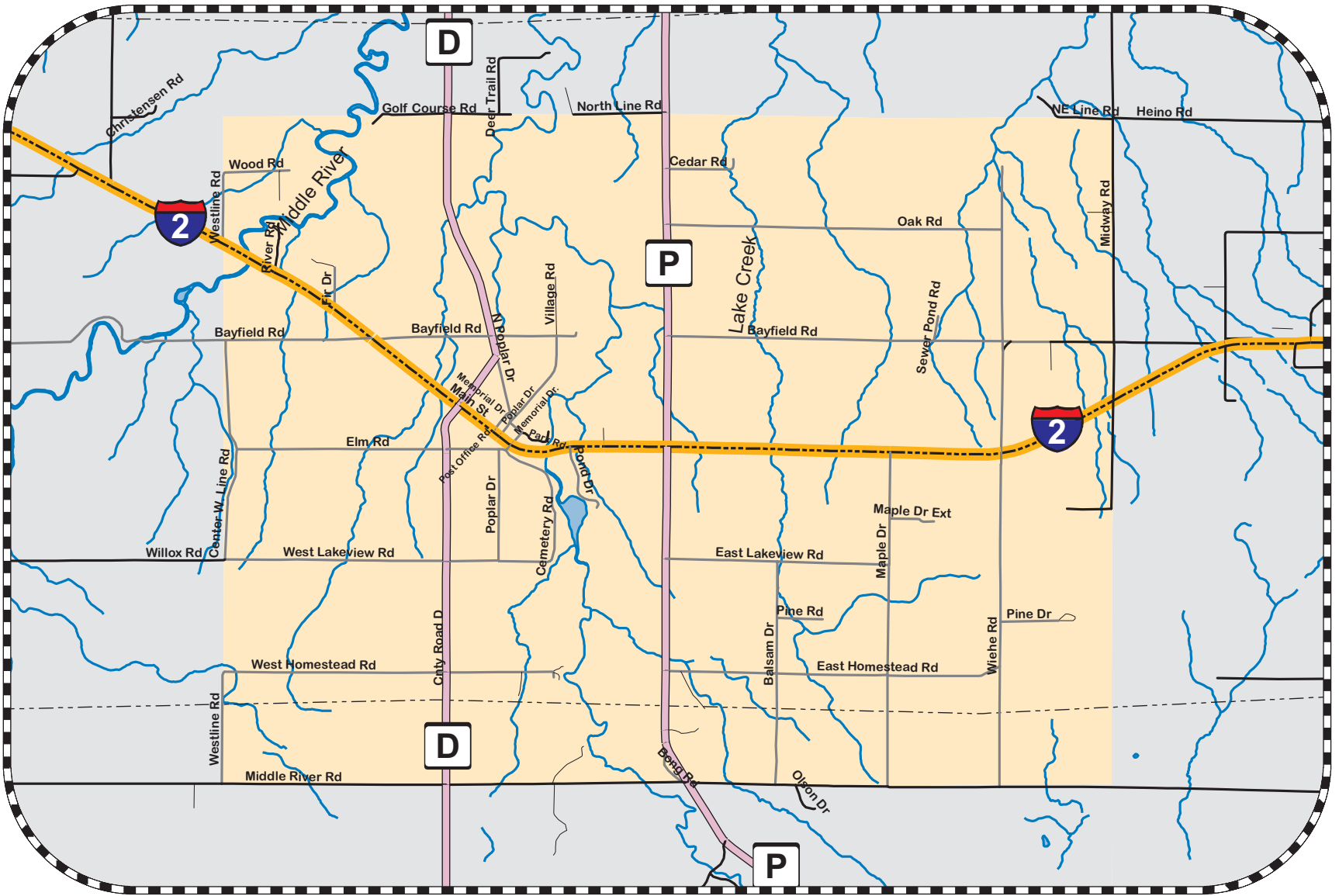

VILLAGE OF SOLON SPRINGS

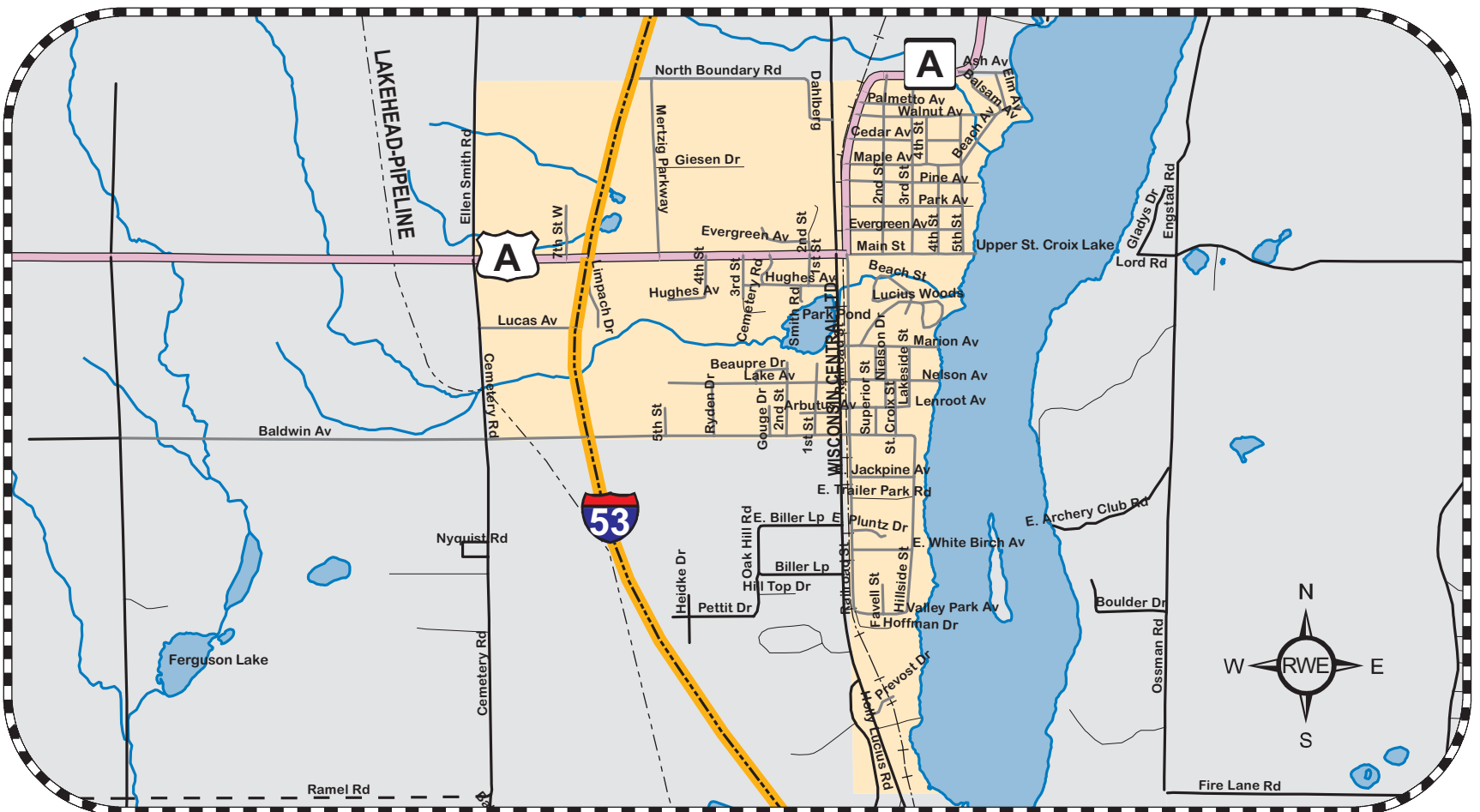

Village of Superior

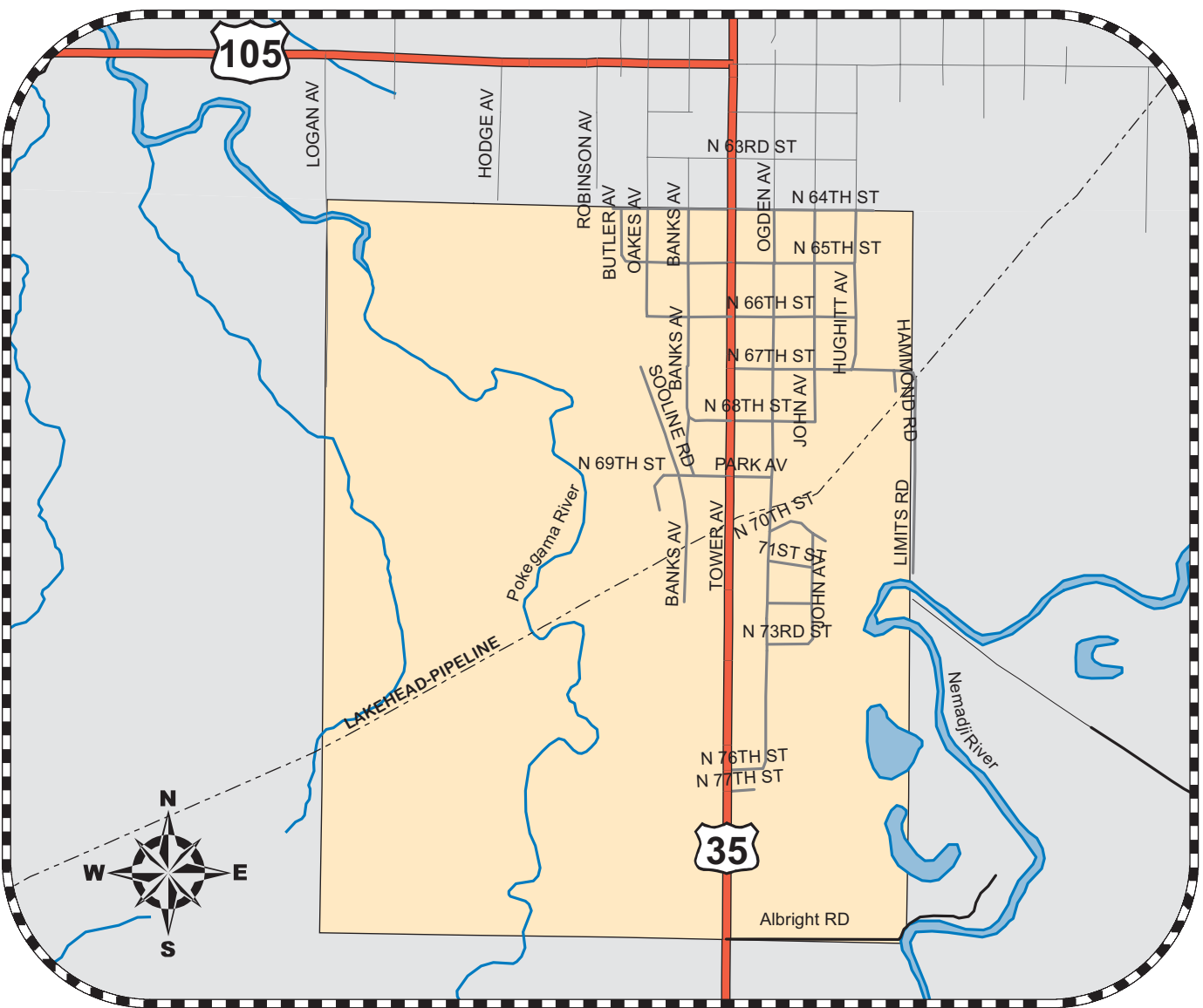

Village of Oliver

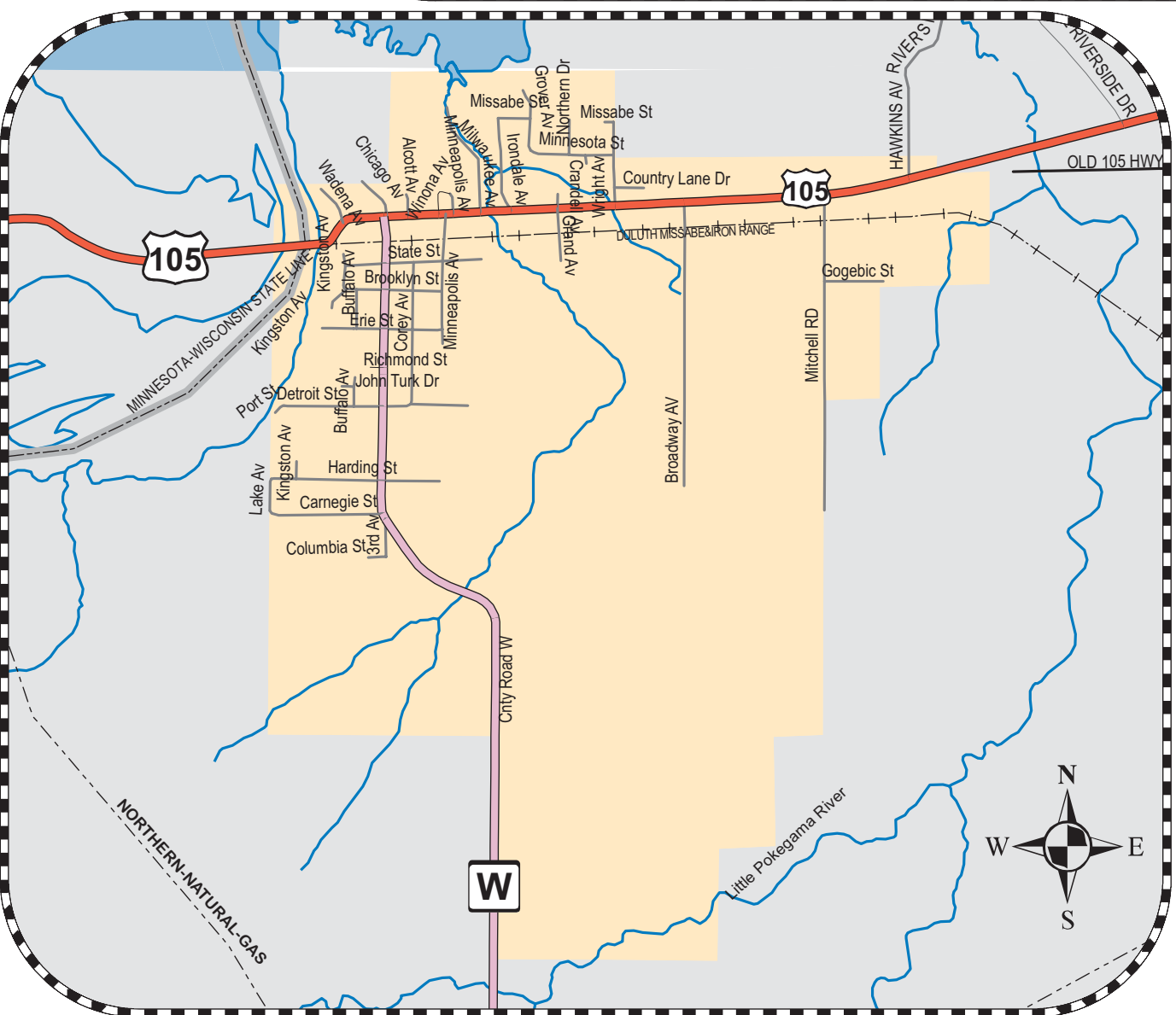

DULUTH MN

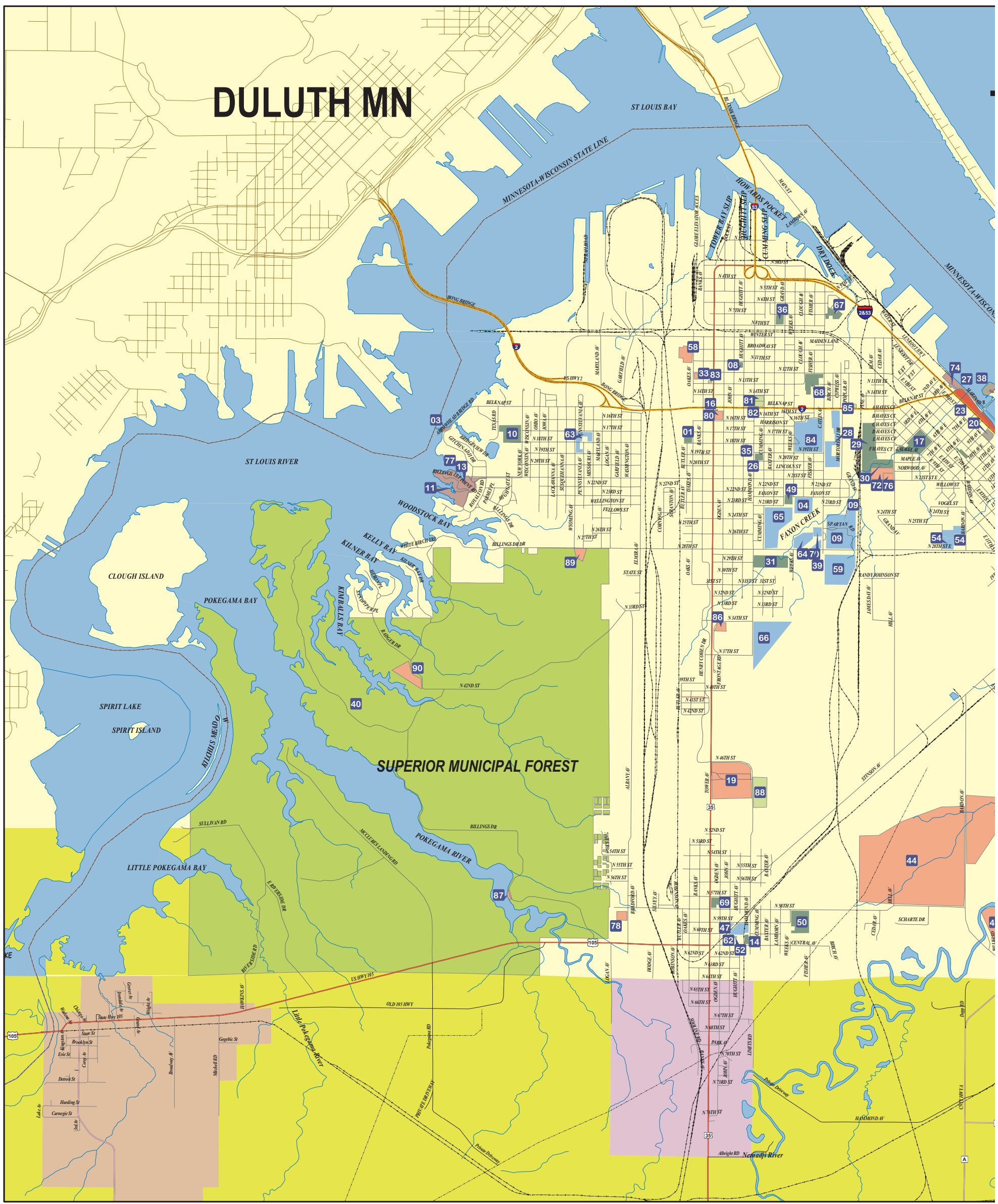

CITY OF SUPERIOR TRAVELED STREETS 2007

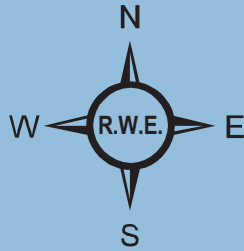

CITY OF SUPERIOR POINTS OF INTEREST

- | | | | |
|----|--|----|--------------------------------------|
| 01 | 18TH & OAKS PARK | 47 | BRYANT OPEN SPACE |
| 02 | ALLOUEZ PARK | 48 | OSAUGIE TRAIL |
| 03 | ARROWHEAD PIER BOAT LAUNCH | 49 | PATTISON SKATE |
| 04 | WHEREATT FIELD BASEBALL FIELD | 50 | PETROSKE COMPLEX BALL PARKS PLAY |
| 06 | BEACH | 51 | BARKERS ISLAND PLAY AREA |
| 07 | BEAR CREEK PARK TRAILHEAD | 52 | BRYANT PLAY GROUND |
| 08 | BENNY PETERSON PARK | 54 | GREAT LAKES SCHOOL |
| 09 | SUPERIOR SENIOR HIGH SCHOOL | 54 | GREAT LAKES PLAY GROUND OPEN SPACE |
| 09 | SHS BFIELDS TENNIS PRATICE FOOTBALL | 55 | LAKE SUPERIOR PLAY GROUND OPEN SPACE |
| 10 | BILLINGS PARK CIVIC ASSN. | 55 | LAKE SUPERIOR ELEMENTARY SCHOOL |
| 11 | BILLINGS PARK ISLAND | 56 | RED BARN ICE SKATING |
| 12 | BILLINGS PARK ISLAND | 57 | ROTARY PAVILION TRAIL HEAD |
| 13 | BILLINGS PARK PROPER | 58 | SAHA ICE ARENA |
| 14 | BRYANT SKATE | 59 | SOCCER COMPLEX |
| 15 | CARL GULLO PARK | 60 | PRIEST FIELD SOCCER FOOTBALL FIELD |
| 16 | CENTER CITY PARK | 61 | BARKERS ISLAND TENNIS COURT |
| 17 | CENTRAL PARK | 62 | BRYANT TENNIS BALLFIELD |
| 18 | EAST END TENNIS COURTS | 63 | COOPER TENNIS PLAY GROUND OPEN SPACE |
| 19 | FAIR GROUNDS RACE TRACK CURLING CLUB | 64 | UWS TRACK AND FIELD |
| 20 | FAIRLAWN MUSEUM | 65 | SUPERIOR NORTHERN LIGHTS SCHOOL |
| 22 | FIRE POLICE MUSEUM | 66 | SUPERIOR MIDDLE SCHOOL |
| 23 | FOUNTAIN/POND | 67 | VETERANS MEMORIAL PARK |
| 24 | GOUGE PARK | 68 | WADE BOWL PARK |
| 25 | BARKERS ISLAND GREEN SPACE | 69 | WEBSTER PARK |
| 26 | HAMMOND PARK | 70 | WESSMAN ICE ARENA |
| 27 | HARBOR VIEW PARK FISHING PLATFORM | 71 | WISCONSIN POINT |
| 28 | HAUGSRUD FIELD TENNIS | 72 | YMCA SPECIAL USE |
| 29 | HAYES CT COMPLEX BALL FIELDS | 74 | BONG MUSEUM |
| 30 | HAYES CT COMPLEX RAVINE | 75 | BARKERS ISLAND BOAT LAUNCH/CHARTER |
| 31 | HERITAGE PARK | 76 | YMCA BLDING |
| 32 | HOG ISLAND | 77 | N 21 ST BOAT LAUNCH |
| 33 | INDOOR ROLLER SKATE | 78 | ALBANY TRAIL HEAD |
| 34 | ITASCA SKATE PLAY AREA | 79 | NEMADJI RIVER CANOE LAUNCH |
| 35 | JACK ENNIS PLAY AREA | 80 | SUPERIOR PUBLIC LIBRARY |
| 36 | KELLY PARK | 81 | CITY GOVERNMENT POLICE DEPT |
| 37 | LOONS FOOT BOAT LAUNCH TRAIL HEAD | 82 | DOUGLAS COUNTY COURT HOUSE |
| 38 | METEOR MUSEUM | 83 | DOUGLAS COUNTY DEVELOPMENT ASS |
| 39 | UWS MISC ATHLETIC USES | 84 | UWS CAMPUS |
| 40 | MUNICIPAL FOREST CC SKIING HIKING BIKING | 85 | SUPERIOR CHAMBER COMMERCE |
| 41 | NEMADJI FISHING ACCESS @ 11th ST | 86 | SUPERIOR MEMORIAL HOSPITAL |
| 42 | NEMADJI FISHING ACCESS @ 18th ST | 87 | POKAGAMA RIVER CANOE LAUNCH |
| 43 | NEMADJI FISHING PLATFORM | 88 | BONG MEMORIAL AIRPORT |
| 44 | NEMADJI GOLF | 89 | SUPERIOR MUNICIPAL FOREST TRAILHEAD |
| 45 | NEMADJI SLED | 90 | ARCHERY RANGE FOREST TRAILHEAD |

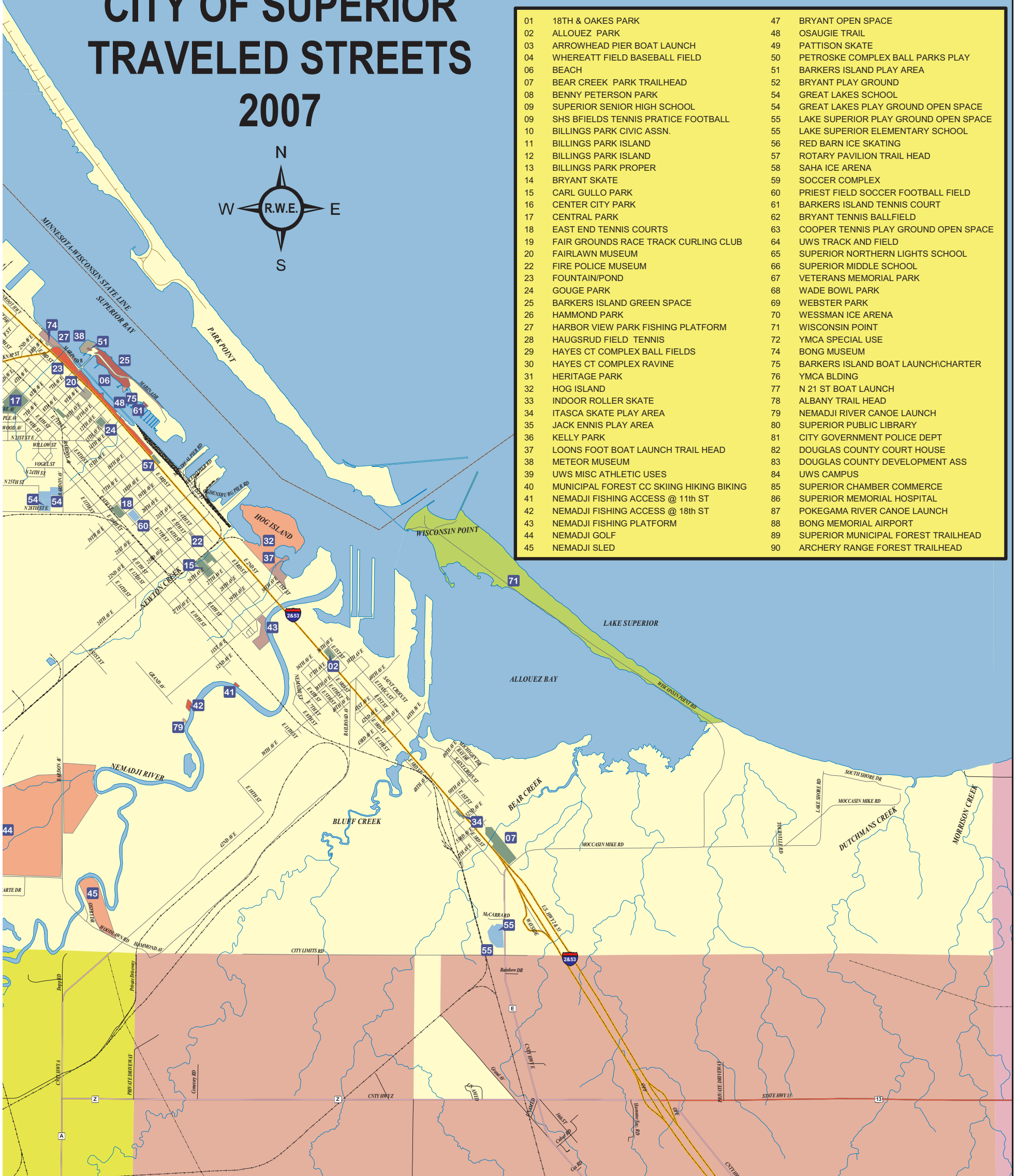

Owner Index

Ownername	Pg	Sec	Ownername	Pg	Sec	Ownername	Pg	Sec	Ownername	Pg	Sec	Ownername	Pg	Sec
[SCHLAIS] CHILES, JACQUELINE L	31	12	ALGER ETAL, CHARLES G	16	36	ANDERSON, ANN L	06	03	ANDERSON, SHERRY	21	03	ARTS ETAL, JASON M	05	12
A & D INVESTMENTS OF ST CROIX	01	23	ALGER ETAL, CHARLES G	16	23	ANDERSON, ARVIN	10	12	ANDERSON, SHERRY L	32	33	ASBURY, MARJORY L	27	29
A & D INVESTMENTS OF ST CROIX	01	35	ALGER, ARTHUR E	16	36	ANDERSON, BARBARA J	34	23	ANDERSON, SHERRY L	21	03	ASBURY, WAYNE A & PATRICIA	27	29
A & D INVESTMENTS OF, ST CROIX CO	01	27	ALHOLM, DENNIS R & LOUISE E	37	25	ANDERSON, BLANCHE	33	09	ANDERSON, STEVEN A & BARBARA M	29	23	ASBURY, WILLIAM & DEBRA	27	32
A & K BIEBL MANAGEMENT TRUST	30	05	ALHOLM, DONNA M	35	34	ANDERSON, BRENDA J & RICHARD A	33	32	ANDERSON, STEVEN A & SCOTT H	16	02	ASCHENBECK ETAL, JEFFREY W	05	29
A & K BIEBL MANAGEMENT TRUST	30	04	ALHOLM, EDWIN E & EUNICE L	37	27	ANDERSON, BRIAN D	34	02	ANDERSON, SUSAN F	09	35	ASH, USA J	16	13
AACER FLOORING, LLC	33	18	ALL SERVICE CONSTRUCTION	25	35	ANDERSON, CATHERINE M	26	04	ANDERSON, THOMAS C	29	36	ASH, LLOYD M & MURIEL	19	11
AACER FLOORING, LLC	33	17	ALLARD REVOCABLE TRUST, CAROLYN	04	31	ANDERSON, CHRISTOPHER R	11	02	ANDERSON, THOMAS G & MARY S	23	12	ASHBECK ETAL, KAREN L	33	24
AACER FLOORING, LLC	33	19	ALLBRIGHT, KATHLEEN C	33	22	ANDERSON, CRAIG D & SUSAN I	34	24	ANDERSON, THOMAS G & MARY S	20	13	ASHLEY FAMILY TRUST	33	21
AACER FLOORING, LLC	33	20	ALLEN, BEVERLY A & CHARLES J JR	26	29	ANDERSON, DALE	33	09	ANDERSON, THOMAS L & CHRISTINE C	32	10	ASHLEY, PAUL C & SUSAN	04	20
AAS, JOHANNES & MARTHA A	18	25	ALLEN, BEVERLY A & CHARLES J JR	26	15	ANDERSON, DAN W & TINA M	35	21	ANDERSON, THOMAS R & BETHANY JO	33	31	ASHPOLE ETAL, REED	03	25
AAT COMMUNICATIONS CORP	32	07	ALLEN, CHARLES & BEVERLY	26	21	ANDERSON, DANIEL P	32	10	ANDERSON, THOMAS W	03	24	ASKAY, CHRISTINE M	05	29
AB JOHANSEN	17	26	ALLEN, CHARLES J & BEVERLY	26	31	ANDERSON, DARRRELL & DEBRA	23	10	ANDERSON, TIM & MARGARET	23	01	ASKAY, MICHAEL D & WENDY A	05	29
ABBETT, DEBRA A	23	21	ALLEN, CHARLES J JR	32	25	ANDERSON, DARRRELL J & DEBRA J	23	29	ANDERSON, TRACY D & MARY L	23	29	ASKEGAARD, DUANE R	25	27
ABBOTT ETAL, LAWRENCE F & JAMES A	31	12	ALLEN, CHARLES JR	32	26	ANDERSON, DAVID D	15	26	ANDERSON, VIOLET	36	19	ASKEGAARD, RONALD W & JUNE E	25	27
ABBOTT, CARROLL & SUSIE A	33	07	ALLEN, CHARLES JR	26	35	ANDERSON, DAVID G & TAMMY L BUHR	26	11	ANDERSON, VOLMER R & LORI D	30	31	ASLYN, H DUANE & DORIS E	23	20
ABBOTT, JAMES & DEBRA	31	12	ALLEN, CHARLES JR	32	25	ANDERSON, DAVID L & LINDA M	26	20	ANDERSON, W L	33	15	ASPDAL, ROY A & LOIS J	12	25
ABBOTT, JAMES A	31	12	ALLEN, CHAS J & BEVERLY JR	03	22	ANDERSON, DAVID R & JODI L	32	15	ANDERSON, W L	33	16	ASPDAL, RUDOLPH & FRANCES M	27	22
ABELL, DONALD L & SALLY	22	26	ALLEN, DAVID C	26	21	ANDERSON, DEANINA K	33	12	ANDERSON, WARREN D & MARY E	37	29	ASPDAL, RUDY B & FRANCES M	27	15
ABELL, JOY	29	08	ALLEN, DAVID P & NANCY M	34	13	ANDERSON, DEBORAH K	23	09	ANDERSON, WARREN D & MARY E	27	26	ATKINSON, FREDERICK R & JEANNETTE	04	30
ABELL, MATHEW J	29	08	ALLEN, DOUGLAS & DIANE	32	26	ANDERSON, DICK M	35	36	ANDERSON, WARREN R	35	07	ATKINSON, JEANNETTE A & FREDERICK	26	10
ABRAHAM, FERDINAND W & BETTY D	31	12	ALLEN, JEFFREY R	20	31	ANDERSON, DONALD & ESTHER	21	22	ANDERSON, WARREN R	37	24	ATKINSON, JERRY	31	12
ABRAHAM, GARY LEE & JULIE CLAIR	31	12	ALLEN, JONATHAN D & KEITHA L	32	24	ANDERSON, DONALD A & DEBRA A	04	31	ANDERSON, WARREN R	38	19	ATKINSON, JERRY L	31	12
ABRAHAM, WILLIAM O & SANDRA P	31	12	ALLEN, K ELIZABETH	22	05	ANDERSON, DONALD E & GRACE	27	27	ANDERSON, WAYNE W & LAURA J	37	31	ATKINSON, LAWRENCE C & JEANNE B	32	33
ABRAHAMSON, JAMES M & JESSICA L	28	13	ALLEN, KEVIN M & LAURIE A	17	31	ANDERSON, DONALD M & JULIA	36	19	ANDERSON, WILLIAM A & CATHERINE G	33	35	ATKINSON, LAWRENCE C & JEANNE B	26	04
ABRAHAMSON, SCOTT	22	06	ALLEN, MICHAEL R & MARY L	12	33	ANDERSON, DONALD M & JULIA	36	18	ANDERSON, WILLIAM G & CAROLYN W	29	25	ATOL, GORDON R	20	12
ABRAHAMZON ETAL, SHAWN M	28	07	ALLEN, MICHAEL R & MARY L	11	35	ANDERSON, DONALD M & JULIA	35	24	ANDERSON, WILLIAM J	28	32	ATURALIYA, PRAVIN	23	16
ABRAHAMZON, BETTE G	35	36	ALLEN, ROBERT E	33	24	ANDERSON, DONALD M & JULIE	35	23	ANDERSON, WILLIAM J P	33	36	ATURER TRUST, JANET M	18	14
ABRAHAMZON, BETTE G	35	10	ALLEN, STEPHEN G & DEBORAH K	01	34	ANDERSON, DONALD M & JULIE	35	24	ANDERSON, WILLIAM J P	28	22	AUGESON, JULIE & TREVIS	04	01
ABRAHAMZON, COLE M	29	26	ALLEN, TIMOTHY W & JULIE L	03	24	ANDERSON, DONALD R	35	34	ANDERSON, WILLIAM J.P.	33	36	AUKEMA, STANLEY A & TERRY L	03	36
ABRAHAMZON, DENNIS E & CYNTHIA L	29	26	ALLERDING, GARY K	32	10	ANDERSON, DONALD R	35	35	ANDERSON, WILLIAM R & KAREN J	26	26	AULL, RANDY J & DENISE	05	06
ABRAHAMZON, DUANE S & LAURETTA A	28	07	ALLING, WALTER A	20	14	ANDERSON, DONALD R	21	22	ANDERSON, WILLIAM R & KAREN T	26	26	AUNAN, BRUCE R	23	21
ABRAHAMZON, HENRY L	28	06	ALLOTED TO CHIPPEWA INDIANS	14	34	ANDERSON, DONALD R	17	19	ANDERSON/LYMAN HERITAGE, LLP	21	22	AUNE, CONNER J	01	33
ABRAHAMZON, HENRY L	28	05	ALLOTED TO CHIPPEWA INDIANS	05	22	ANDERSON, DWANE R & SANDRA M	35	02	ANDLER, NANCY MARIE	35	14	AUNE, RONALD & RITA	01	33
ABRAHAMZON, PATRICK A	28	06	ALLOTED TO CHIPPEWA INDIANS	05	36	ANDERSON, EARL B & CLARA B	06	18	ANDRE, BRUCE W & PORTIA A	17	19	AUNE, WAYNE V & LOLA J	26	01
ABRAHAMZON, PATRICK A	28	07	ALLSOP BROS PARTNERSHIP	12	25	ANDERSON, EDWARD C & KATHLEEN M	28	15	ANDRE, BRUCE W & REX M	17	19	AURA, JAMES A & JEANNE A	37	31
ABRAMS, NORMA J & HAROLD F	05	01	ALM, NATHAN R	26	33	ANDERSON, EDWARD R & HEATHER M	28	23	ANDRE, REX M	17	19	AURA, JAMES A & JEANNE A	37	30
ABTS, GREGORY J	16	14	ALMER, DENNIS E & NANCY M	04	20	ANDERSON, ELBRIDGE L & LINDA M	03	36	ANDREA ETAL, KEITH	18	22	AURIT, CINDY L	05	17
ACHTERBERG, KARL J	12	36	ALMER, DENNIS E II	20	19	ANDERSON, ELDRED R & MILDRED L	02	16	ANDREA ETAL, KEITH N	18	26	AUROPA OUISCONSIN OUTDOOR CLUB	21	09
ACHUCARRO ETAL, RAMON	35	10	ALMETH, RANDY & PAULETTE	27	21	ANDERSON, ELMER C	33	15	ANDREA, RICHARD D & SHELLY K	05	12	AUSTIN ETAL, DENNIS M & JEFFREY A	33	08
ACKERMAN, LARRY	33	25	ALTMAN, CRAIG A	26	04	ANDERSON, ERICK & ROY E & STEVEN W	07	28	ANDREN ETAL, SCOTT N	16	02	AUSTIN, CRAIG S	28	07
ACKERSON REVOCABLE TRUST, WAYNE S	18	27	ALTMAN, CRAIG T	32	11	ANDERSON, ERLAND D & GLORIA	04	17	ANDREN, NORMAN H & JACQUELYN O	16	26	AUSTIN, DEAN J & LINDA S	03	25
ACKERSON, PAUL M	34	03	ALTMAN, ERIC & AMY	28	10	ANDERSON, ERLAND D & GLORIA J	04	17	ANDRESEN, PAUL M & CAROL J	12	25	AUSTIN, DENNIS M & JILL S	26	14
ACKERSON, ROGER C & RITA L	34	03	ALTMAN, JOAN E	32	10	ANDERSON, ERNEST R	33	31	ANDRESEN, WILLIAM B	37	32	AUSTIN, JEFFREY A	28	17
ACKERSON, ROY L & JANICE C	26	24	ALTMAN, JOHN L & LINDA R	16	13	ANDERSON, EUGENE & LILA (CARLSON)	05	06	ANDREWS TRUST, MARIA J	04	17	AUSTIN, JOSEPH J & MICHELLE	30	21
ACTON, THOMAS C & DANESE R	33	35	ALTMAN, LINDA R	16	12	ANDERSON, EUGENE H & LILA M	05	06	ANDREWS, CARL R & SHIRLEY M	31	12	AUSTRENG, MORGAN R & ELEANOR M	17	31
ACTON, THOMAS C & DANESE R	28	10	ALTO, JOANN E	16	25	ANDERSON, FERDINAND B & DELORES M	31	12	ANDREWS, EARL C	14	03	AUSTRENG, MORGAN J & TERESA L	19	03
ADAMIC, JOHN & SHIRLEY	20	07	ALTON, ALMON J & HATTIE M	34	28	ANDERSON, FRANK W & EDWARD M	29	36	ANDREWS, ELIZABETH	20	13	AUTIO ETAL, ERNEST	35	23
ADAMS, DAVID & LINDA	12	04	ALVARO, PAUL G	12	26	ANDERSON, FREDERICK J & SANDRA L	04	20	ANDREWS, FRANCIS & HEATHER	24	18	AUTIO ETAL, ERNEST	36	19
ADAMS, DONALD A & KATHLEEN K	10	03	ALVES ETAL, KIM W	04	25	ANDERSON, GARY W	36	15	ANDREWS, JAMES F & JOAN	31	13	AUTIO, DONALD R & JEAN D	18	36
ADAMS, GARY P & KATHLEEN M	31	12	ALVES, BARBARA A & KIM W	05	28	ANDERSON, GARY W	28	32	ANDREWS, LOUIS F	32	10	AUTIO, JANE M	29	12
ADAMS, JULIE C	34	33	ALVES, RANDY A & KIM W	12	36	ANDERSON, GENE L & FAYE M	29	08	ANDREWS, PATRICIA K	27	36	AUTIO, JOHN M	36	31
ADAMS, TIMMIE L	04	27	ALWORTH, KAREN B & ROYAL D III	17	17	ANDERSON, GEORGE W	35	26	ANDROSKI, BRIAN R JR	33	26	AUTIO, JOHN M	35	26
ADAMS, TROY D	19	03	ALWORTH, ROYAL D & KAREN B III	17	17	ANDERSON, GERALD K & PATRICIA M	36	17	ANDROSKI, CAROL L & JAMES M	34	31	AUTIO, LORRAINE K	35	25
ADAMSON, RICHARD R	27	35	AMACHER, SCOTT D & HEIDI J	28	34	ANDERSON, GLEN C & JEANNE M	18	22	ANDROSKI, J A CARIGNAN & BRIAN R	26	04	AVANTI GROUP INVESTMENTS INC	28	21
ADAS, EDW & RALPH & JOSEPHINE JR	19	29	AMACHER, SCOTT D & HEIDI J	28	35	ANDERSON, GORDON W	38	19	ANDREN ETAL, SCOTT N	34	30	AVE-LALLEMANT, MARK L & KATHLEEN M	03	23
ADEN, GEORGE H & EMMA M	16	23	AMANN TRUST, DELBERT F	12	24	ANDERSON, GREGORY J & SHERRY M	11	02	ANDROSKI, JAMES M & CAROL	34	30	AVERY ETAL, ALAN E	28	20
ADOLPHSON ETAL, JOHN A	27	18	AMBER, PAUL J & SUSAN I	23	01	ANDERSON, HARRY C & BRENDA M	25	10	ANDROSKI, CAROLYN	33	36	AVERY, CARL J & ALICE M	33	31
ADOLPHSON, DAVID L & SHELBY J	28	01	AMBLER, ROBERT J & DIANNE	04	28	ANDERSON, HERB & CONNIE	21	02	ANDROSKY, CODY	31	12	AVERY, DICK H & SUSAN M	11	36
ADOLPHSON, LANCE R & TABITHA J	35	26	AMBORN, MICHAEL J & CHRISTENA A	10	34	ANDERSON, HERBERT L & CONSTANCE	21	02	ANDROSKY, DAVID S	27	15	AVERY, JERRY D	11	36
ADOLPHSON, NANCY R	27	21	AMBRIDGE RANGE, INC.	33	08	ANDERSON, JAMES A	21	22	ANDROSKY, DENNIS J & KAMIE L	16	26	AVERY, JERRY D & DICKIE H	11	26
ADOLPHSON, STELLA K	29	31	AMERICAN HOME MORTGAGE SERVICING	20	30	ANDERSON, JAMES D & CAROL A	16	35	ANDROSKY, DONALD W & MARGUERITE E	33	32	AVERY, TERRY C & LUANN J	21	03
ADRIAN, BRADLEY J & ROBERTA J	11	14	AMERICAN LEGION LOCKMAN, JENSEN	11	31	ANDERSON, JAMES H & JANET S JR	26	14	ANECKI ETAL, MICHAEL J	36	04	AVERY, TROY D	11	36
ADRIHAN, JOHN D & LORI A	13	02	AMERICAN TELEPHONE AND, TELEGRAPH	14	06	ANDERSON, JAMES P	35	33	ANGELO ETAL, JAMES E & THEODORE G	25	03	AVERY, WALTER G & NANCY L	34	33
AEBLI ETAL, ROBERT GENE	26	35	AMERICAN TRANSMISSION CO, LLC	32	13	ANDERSON, JAMES P & CAROLYN M	35	29	ANGELO ETAL, JAMES E & THEODORE G	25	03	AVIS, RAYMOND H & MARY A	23	17
AGACKI ETAL, ELVIE A	34	26	AMMER, STEVEN G & SAMANTHA P	28	19	ANDERSON, JAMES P & CAROLYN M	35	30	ANGELO, JAMES T & MARIE M	31	33	AVIS, THOMAS C	22	26
AGERTER, BARBARA A & THOMAS J	27	31	AMNICON DRIFT DODGERS INC	20	11	ANDERSON, JAMES P & CAROLYN M	35	33	ANGERMAN, KENNETH J & BARBARA	33	09	AYER, GORDON O	29	36
AGNEWS OF BEAUREGARD LTD	18	34	AMNICON OUTDOOR INC	34	28	ANDERSON, JAMES P & CAROLYN M	35	32	ANGLETON, CICELY D A	30	27	AYER, GORDON O & JUNE E	29	36
AHISTUS, DAVID W & CAROLYN JR	25	36	AMNICON SCHOOL DISTRICT #1	28	09	ANDERSON, JASON D	05	06	ANH N LY, KENNETH J WALDVOGEL &	23	31	AYERS ETAL, TIMOTHY R	19	30
AHLBERG ETAL, EVERETT D	22	23	AMNICON-DOWLING LAKE MAN,	20	13	ANDERSON, JEAN A & PAULA J	26	25	ANNALA, CLYDE A & JUDY A	34	10	AYERS, DONALD W & SUSAN A	19	30
AHLBERG REVOCABLE LIVING TRUST,	22	26	AMNICON-DOWLING LAKE,	20	13	ANDERSON, JEFFREY M	29	11	ANNETT, LUCY M & MARTIN S	27	36	AYERS, RANDY H	19	30
AHLBERG, JOHN G	22	15	AMORDE, EUGENE O	33	30	ANDERSON, JON M & CAROL J	16	25	ANNIS, ROBERT L	03	26	AYERS, TERRY J & KERI L	19	10
AHLBERG, JOHN G & SUSAN M	22	09	AMORDE, EUGENE O & CAROL J	33	30	ANDERSON, JON MARTIN & CAROL JEAN	16	25	ANNIS, ROBERT L & LINDA A	03	36	AYRES, GARY A & LINDA A	34	13
AHLBORG, KEVIN C & DEBRA J	11	17	AMORDE, TROY W & KARI A	27	28	ANDERSON, JOSEPH J & JOSEPHINE A	25	09	ANTHONY, JAY D	06	04	AZER, JOHN H	13	01
AHLGREN, R	33	09	AMORDE, TROY W & KARI A	27	20	ANDERSON, JOSEPH W & MICHELE J	26	34	ANTILLA, HENRY	29	03	B & B LAND CO LLC ETAL	01	23
AHLGRIMM, ALAN F & MARY F	18	25	AMOTH, MARY JANE (THUROW)	29	05	ANDERSON, JUDITH A	05	06	ANTILLA, HENRY H	29	03	B & B LAND CO LLC, JAMES BROWN JR	01	23
AHLIN, BENJAMIN S & ALLISON B	28	22	AMOTH, ROBERT T & WANDA J	29	04	ANDERSON, JULIE & DONALD	35	23	ANTILLA, JAMES J & CHERYL A	22	12	B & B LAND CO LLC, ROBERT BROWNLEE &	01	22
AHO, MILTON J	27	35	AMOTH, ROBERT T & WANDA J	29	09	ANDERSON, JULIE & DONALD	35	24	ANTLER INN INC	04	25	B & D MUD LAKE LPP	12	12
AHO, MILTON J & LINDA A	33	26	AMSTUTZ, MARK R & DONNA R	23	02	ANDERSON, KAREN E	29	01	ANTLER KING TROPHY PRODU, CTS	21	22	B N RAILROAD	19	04
AHO, REUBEN	33	26	AMUNDSON, DARRIN & SHANNON RAE	19	08	ANDERSON, KEITH A & DEBORAH	29	36	ANTLER KING TROPHY, PRODUCTS	21				

Owner Index

Ownername	Pg	Sec	Ownername	Pg	Sec	Ownername	Pg	Sec	Ownername	Pg	Sec	Ownername	Pg	Sec
BAKER, EDWIN J & JUDY M	17	31	BAXTRUM, MARIANNE E (BLASCHKA)	22	35	BENSON, JAMES E & DIANE	18	35	BERTHIAUME, PAUL A & WHITNEY B	18	24	BOBULA, JENNY L & JEFFERY	29	08
BAKKE, CATHERINE H	12	31	BAY, GARY M & CHRISTINE L	26	22	BENSON, JEFFERY S & AMY M	31	12	BERTHIAUME, SANDRA D & JEFFERY L	34	15	BOBZEN ETAL, K.H.	11	26
BAKKE, CONRAD L	03	27	BAYARD, DONALD A	19	03	BENSON, MARK N & KAREN T	05	14	BERTOIA ETAL, ALIDA	19	06	BOBZEN, RICHARD W	12	35
BAKKE, RICHARD A & CATHERINE H	12	31	BAYARD, GEORGE W & GLORIA J	16	10	BENSON, RICHARD W & CATHERINE M	25	35	BERUBE ETAL, JUDITH A	29	06	BOCK, MICHAEL E & BERNADETTE E	34	30
BAKKEN, EUGENE L & LOUISE E	23	24	BAYARD, JAMES R	19	36	BENSON, ROBERT	22	30	BERUBE, FLORENCE I	30	28	BOEHL, EVONNE R	20	11
BAKKEN, EUGENE L & LOUISE E	16	25	BAYARD, RAYMOND E & CAROL J	19	11	BENSON, ROBERT A	19	05	BERUBE, JUDITH A	29	03	BODAHN ETAL, MICHAEL E & CARLA J	04	12
BAKKEN, LOUISE E	24	19	BAYSINGER, KIM D & SUZANNE M	29	32	BENSON, ROBERT A & SUSAN M	26	21	BERUBE, KELLY D	30	13	BODEEN ETAL, MICHAEL E & CARLA J	04	21
BAKKEN, LOUISE E	16	25	BAYSINGER, KIM D & SUZANNE M	29	29	BENSON, TODD ROLAND	04	35	BERUBE, MARY J	30	01	BODENDORFER, WILLIAM E & ANGELA L	35	09
BAKKENTA ETAL, LORRIANE	33	09	BAYSINGER, MARC S & ROBIN L	22	09	BENSON, WARREN A JR	22	09	BERUBE, MATT	30	33	BODIE, TERRY W & JUDY H	21	07
BAKOS, VERNA	22	01	BAYSINGER, MARC S & ROBIN L	22	16	BENSON, WILLIAM A	32	28	BESCHTA, DUANE M & JUDITH A	23	29	BODIN ETAL, KURTIS A	30	12
BALBAC, SUZANNE	03	36	BEAM, ROBERT D & HEATHER B	21	21	BENSON, WILLIAM A & LINDA M	32	22	BESSLER, CYNTHIA K	29	36	BODIN ETAL, PATRICIA G	04	29
BALCER, LINDAJEAN	34	33	BEAMAN, BRUCE A	19	03	BENSON, WILLIAM E & SARAH L	21	15	BESSLER, JONATHAN C & CYNTHIA K	29	27	BODIN ETAL, PATRICIA G & JAMES	04	29
BALCER, RICHARD	32	35	BEAMER, RYAN M & CASSI L	27	29	BENTLEY, STEPHEN J & MELBA I	21	22	BEST ETAL, WALTER G	21	22	BODIN, FREDERICK E & MARY C	19	03
BALCER, TODD J & BRIAN E	34	33	BEATTIE, MICHAEL S & MARY K	32	27	BENTLEY, STEPHEN/MELBA LANGFORD-	27	22	BETHARDS, DANIEL D & RACHELLE L	30	13	BODIN, WAYNE V & CAROL A	34	34
BALCSIK, ANDREW H & CRYSTAL L	06	07	BEATY ETAL, MARK D	10	27	BENTON, VALERIE P & KENNETH V	21	15	BETHARDS, JEFFREY A	30	30	BOE ETAL, WAYNE D	25	10
BALCSIK, MICHAEL J & BERNADETTE A	05	06	BEAUDETTE, LOREN J & SUSAN M	09	17	BENTS, LISA K	24	07	BETHKE, CAROL J	32	07	BOE ETAL, WAYNE D	25	09
BALCSIK, STEVEN M & CARLA F	06	07	BEAULIEU, RAYMOND L & MARY C	26	24	BENTZ, DAVID & SUSAN J	33	09	BETHKE, CAROL J	32	11	BOEDIGHEIMER, ELWIN L & ALICE I	17	32
BALDWIN ETAL, GAIL E	21	08	BEAUMONT ETAL, JAY W	05	01	BENTZ, DAVID T & SUSAN J	28	36	BETTS ETAL, TIMOTHY J	25	21	BOEDIGHEIMER, ELWIN L & ALICE I	17	31
BALDWIN TRUST, ELEANORE H & DAVID E	04	04	BEAUTO, JAMES R & MICHELE B	33	23	BENTZEN, MARDELL D	19	16	BETZ, PETER M & KRYSTAL M	36	04	BOEN, SHANE M	31	12
BALDWIN, JULIA M	16	26	BEAUVAIS, GREGORY M	14	12	BENTZEN, MARDELL D	19	09	BETZLER, STEVEN & LEEANN WAGNER-	32	10	BOETTCHER, DONALD A & PAMELA M	11	16
BALDWIN, ROBERT A	17	18	BEAUVAIS, MARTIN B & JOAN E	22	12	BERARDUCCI, ANNETTE	20	11	BEVER, ALBERT F	14	07	BOETTCHER, FRANKLIN E	29	02
BALDWIN, ROBERT A	17	30	BEAVERS, KATHLEEN CAREY-	23	02	BERCHILD, JOHN D & KATHLEEN M	29	36	BEYER, JERROLD A & LORI A BUCEN	34	29	BOGGS ETAL, JOY M	07	34
BALDWIN, TONY M & JONI L	17	19	BEAZER EAST, INC	32	12	BERCHILD, JOHN D & KATHLEEN M JR	29	36	BEYER, JOYCE I & KENNETH A	03	22	BOHEIM, RUSSELL F	12	35
BALFORD, RUDOLPH	33	08	BECK, ANDREW J & NICOLE A	29	34	BERG, DAVID L & MICHELLE M	29	36	BEYER, WILLIAM H & SHERRIE K	32	10	BOHL, STEVEN J & CAROL M	16	27
BALL ETAL, MICHAEL R	29	27	BECK, DAVID M & ALICIA M	32	32	BERG, DONALD L & MARY A	27	32	BEYL ETAL, HOLLY A	02	18	BOHN ETAL, CHRISTI	07	36
BALL ETAL, MICHAEL R	24	18	BECK, DAVID M & ALICIA M	33	09	BERG, GERALD R	32	15	BIBEAU, JAMES T	34	06	BOHN, GARY T & JANET C	05	12
BALL, JAMES G	29	21	BECK, JEAN	16	36	BERG, JOHN A	04	05	BIBEAU, TODD E & FAYE M	16	28	BOHN, GARY T & JANET C	03	25
BALL, JOHN A & KAREN M	35	30	BECK, LYNNETTE M & ROBERT P III	32	32	BERG, JON I	12	26	BICHANICH, DARRYL P	36	31	BOHN, GARY T & JANET C	18	33
BALL, SHAWN C & MEGAN	34	18	BECK, TIMOTHY D & JOAN M	35	34	BERG, KAAPRE & RHONDA	31	13	BICHANICH, JAMES E & CONSTANCE C	16	01	BOHN, WILLIAM A	07	36
BALLEW ETAL, BETSY A (BENSON)	28	10	BECK, WILLIAM E JR	32	27	BERG, KEITH R & STEPHANIE J	32	15	BICK, DIANE E	23	02	BOHNSTADT, GERRY L & SHERRY K	04	25
BALLOU, JEFFREY B & JANE M	31	26	BECKER ETAL, KATHLEEN	30	12	BERG, KRISTINE (GILLEY)	04	27	BICKFORD, MICHAEL S & JOYCE	33	36	BOJASKI, MAXEL L	32	28
BALLOU, JEFFREY B & JANE M	31	35	BECKER, JAY R	32	10	BERG, MARK J	19	03	BICKFORD, NICHOLAS M & MELISSA A	33	15	BOJANDER, JOHN A & LORETTA G SR	18	35
BALSTIS ETAL, ROBERT P & DARLENE M	04	22	BECKER, PATRICIA E	35	27	BERG, ROBERT J	12	15	BIDWELL, JOHN F & ANDREA L	18	25	BOLEN, JOHN W & CAROL J	34	12
BALSTIS ETAL, ROBERT P & DARLENE M	04	21	BECKER, PATRICK J	20	23	BERG, RONALD A & DAVID A	19	11	BIEDRON, BEN F	16	25	BOLF, JACOB	32	07
BALSITIS, ROBERT P & DOLORES M	04	22	BECKER, STEVEN J	12	26	BERG, TODD M & TRACEY L	11	02	BIEDRZYCKI, JOSEPH J	04	32	BOLIN, JAMES T	26	17
BALSLEY, KELLY R & KAREN K	04	27	BECKER, STEVEN W & ELIZABETH J	13	04	BERGE, DALE J & KIM M	05	30	BIEGEL, DAVID P & NANCY R SR	10	33	BOLIN, JAMES T	26	18
BALTES, DONALD R & JANET C	27	34	BECKER, THOMAS J & ELAINE E	30	33	BERGE, KEVIN R & JOLEEN F	19	01	BIG IRON TRANSPORTATION CO LLC	19	03	BOLK, ROGER K & PATRICE M	27	21
BANG, T S	33	17	BECKER, WALFRIDE A & LUCILLE	23	10	BERGE, STEPHEN M & TERESA S	04	09	BILLE IRREVOCABLE TRUST ETAL, WALTER	16	24	BOLLMAN, DENNIS D & MARY	06	07
BANG, TRYGUE S	33	17	BECKLUND, OSBORNE	33	22	BERGE, WILLIAM V & SARA JANE	30	14	BILLINGS, BRENDA	34	03	BOLME, CHARLES & DOROTHY L	35	07
BANGS, CHRISTOPHER M	32	07	BECKRICH, GARY L & JUDY L	33	22	BERGEMAN ETAL, THOMAS J	04	01	BILLINGS, BRENDA K	34	03	BOLOS, DONALD A	33	22
BANGS, LLOYD J & CHRISTOPHER M	04	21	BECKWELL, JO A & VIRGINIA R	23	12	BERGEMAN, THOMAS J	04	24	BILLMAYER ETAL, GLENN	17	07	BOLOS, GEORGE J	33	27
BANK ONE WISCONSIN NA	23	25	BECKWELL, SHIRLEY R	03	26	BERGEMAN, THOMAS J	04	01	BINGHAM, WILLIAM F & SUSAN	16	26	BOLOS, GEORGE J & SUE	33	27
BANKER, GARY C & CAROL M	20	12	BECKVAR, GLADYS J	01	26	BERGEMANN, BRENT K & PAULINE J	16	30	BIRCH ETAL, PHILIP J	32	12	BOLOS, ROGER D & ARLYS C	27	27
BANKER, GARY C & CAROL M	32	10	BECDORD, DANA	29	17	BERGEN, BRENDA L	27	18	BIRD, JEREMY & JENNIFER	34	29	BOND ETAL, JAMES & RUTH	01	28
BANKER, GARY C & CAROL M	29	36	BEDNARIK, KENNETH & DARLENE	29	05	BERGER, DONOVAN R & JACALYN F	19	05	BIRK, RANDAL & VICKI	11	29	BONDON INC	29	36
BANKER, KEVIN W & VICKY L	20	13	BEE, DENNIS D & JACQUELYN M	32	10	BERGER, DONOVAN R & JACALYN F	19	08	BIRK, ROBIN	31	12	BONDWOOD LLC	04	29
BANKS PROPERTY TRUST	18	29	BEE, DONALD J & RAE ANN	32	10	BERGER, JEROME A & IRENE	06	29	BIRKHOFFER, TAMIE L & DAVID H JR	16	36	BONDWOOD LLC	04	28
BANKS, JAMES L & SUSAN L	35	23	BEECROFT, DAVID M & JENNIFER	02	16	BERGER, JEROME A & IRENE	06	30	BISCHOFF, FRED J & MARGARET	22	01	BONDWOOD LLC	04	29
BANKS, PAUL F & KANDACE J	17	07	BEECROFT, EUGENE R	15	20	BERGER, LAWRENCE M & MARET	16	01	BISCHOFF, MRS MAYMIE	20	18	BONES REVOCABLE TRUST, THOMAS A	04	25
BANKS, PETER H	26	26	BEECROFT, KENNETH H & KATHLEEN J	15	20	BERGER, MATTHEW W & TRISH A	10	04	BISCOBING, SCOTT A & PAULINE R	05	06	BONG HOFSTEDT LEGION, POST # 409	29	08
BANKS, RAYMOND GRANT	26	27	BEEKMAN ETAL, GRACE D	36	22	BERGER, REID	36	25	BISCOBING, THOMAS	05	06	BONG P-38 FUND INC	29	06
BANKS, SHELLEY S	27	21	BEEKSMA, PHILIP G & LAUREN G	30	14	BERGESON, JEAN	27	31	BISER, BRAD M	36	24	BONG TRUST, CARL M & HULDA ANNA	29	16
BANNINK, ALBERT L & MARIE M	12	09	BEELBY, MICHAEL H	28	08	BERGGREN, BRUCE	11	13	BISHOP ETAL, DANIEL L	12	18	BONG, NANCY M & JAMES C	29	36
BANNISTER, GLORIA J & PAUL D	11	11	BEELER, FRANK W	11	36	BERGGREN, GERALD A & KAREN J	27	29	BISHOP ETAL, DANIEL L	12	07	BONG, RICHARD J	29	10
BARBEE, RICHARD S & PEGGY B	11	32	BEELER, JAMES M	11	36	BERGGREN, ROBERT A & SUSAN M	35	06	BISHOP, JUSTIN A & KRYSTAL L	27	07	BONGIOVANNI, NICHOLAS V & LAURA M	11	35
BARDON ASSOCIATION	04	10	BEELER, JAMES M & KAREN A	11	25	BERGGREN, ROBERT A & SUSAN M	37	31	BITNER ETAL, TODD M	35	06	BONKOSKI, STEVEN J	20	01
BARDON, LLC ETAL	04	09	BEETCHER, DAVID K	34	02	BERGHOLM SERVICES INC	34	34	BITNER ETAL, TODD M	35	07	BONNER, SHAUN P	19	03
BARKER, DAN H	26	32	BEETCHER, DAVID K & CHERYL L	16	24	BERGHOLM SERVICES, INC	34	03	BITNER ETAL, TODD M	34	13	BONSALL ETAL, STEVE	17	32
BARKER, LORA G	32	10	BEETCHER, DAVID K & CHERYL L	16	25	BERGIN, JON P & MARGE E	05	30	BITNER, DAVID	33	25	BONSE, GLORIA J & DUANE R	08	32
BARLAU, ALAN B & THERESA M	31	12	BEETCHER, GENE T & DEBRA K	22	10	BERGIN, JON P & MARGE E	05	19	BITNER, JOSEPH A & CHRISTINE L	32	10	BOOKER, ANDREW E JR	26	09
BARNABY, RICHARD T & PATRICIA M	05	06	BEETCHER, KENNETH	16	25	BERGL ETAL, THOMAS J	28	27	BITNER, JOSEPH A & CHRISTINE L	33	25	BOOKER, ANTHONY E	28	09
BARNABY, RICHARD T & PATRICIA M	23	08	BEETCHER, NANCY L & THOMAS E	23	01	BERGLUND ETAL, ROBIN F	34	12	BITNER, THOMAS E & JEAN A	23	01	BOOKER, ANTHONY E & VIRGINIA R	28	09
BARNARD, DALE E	27	24	BEFOT, GERALD	31	36	BERGLUND ETAL, ROBIN F	35	18	BITNER, TODD M	35	18	BOOKER, FLORENCE A & JOHN H	20	23
BARNARD, ERIC J	20	31	BEGLEY, ROBERT S	11	32	BERGLUND, DANIEL C & JOAN L	12	25	BITNER, TODD M & REBECCA J	35	18	BOOP, RICHARD & JEAN GILL	03	24
BARNARD, SCOTT C	29	34	BEGLINGER, BERT & GERALDINE JR	04	22	BERGLUND, DEAN A	16	25	BITNER, TODD M & REBECCA J	35	07	BOOZTF, RONALD K & DARLA J	16	25
BARNARD, WALTER R & ELISE E	32	10	BEGLINGER, FRED	11	31	BERGMAN, BERNARD E & MARY	05	11	BITNEY, RITA F	12	26	BOOTH, GEORGE D & ELIZABETH J	11	26
BARNARD, WILLIAM M	20	12	BEGLINGER, LOWELL F	04	23	BERGMAN, BERNARD E & MARY	05	02	BITNER, NORMA J	16	36	BOOTHE, JAMES D	11	25
BARNES ETAL, FRANCES C	04	24	BEGLINGER, ROBERT & SHERYL	04	23	BERGMAN, BERNARD E & MARY L	05	02	BJERKETVEDT, DAMIAN J & HEATHER R	32	15	BOOTHE, JAMES D	12	17
BARNES ETAL, FRANCES C	04	16	BEGLINGER, ROBERT L & SHERYL M	04	23	BERGMAN, BERNARD E & MARY LOU	05	02	BJERKLIEN, DAVID J & LORI A	23	30	BOREEN, MARILYN M	16	25
BARNES ETAL, J W	04	12	BEHLING ETAL, GORDON R	02	16	BERGMAN, CHRISTINA A	26	27	BJONSKAAS ETAL, RANDOLPH	29	36	BOREEN, MICHAEL & MARIE BIALKA	16	25
BARNES ETAL, JOHN W	04	12	BEHLING, DAVID S	22	29	BERGMAN, DEVIN P & HEATHER	12	30	BJORR, DANIEL A	03	25	BORG REVOCABLE TRUST, JOHN R	23	02
BARNES ETAL, JOHN W	04	13	BEHLKE, KATHLEEN A	31	12	BERGMAN, ERVIN	04	26	BJUR, AGNES & ROGER	16	25	BORG, ANDY L JR	23	12
BARNES, DIANE M	16	24	BEHLKE, WILLIAM & VERONICA	33	22	BERGMAN, ERVIN G	04	26	BLACK RIVER ENTERPRISES LLP	13	03	BORG, RICHARD P & TERRI P	12	30
BARNES, FRANCES C	04	24	BEHN, MARK A & GEORGANNE	22	29	BERGMAN, MICHAEL T & CHRISTINA A	32	10	BLACK RIVER ENTERPRISES LLP	13	10	BORGESON ETAL, TIMOTHY	12	10
BARNES, FJRMAN K & PUN	04	06	BEHNING, SUSAN C	30	14	BERGGUIST, DONN W & LYDELLE M	29	35	BLACK, STEVEN B	09	34	BORGESON ETAL, VVM J	29	35
BARNES, KATHLEEN J	28	17	BEHREND, RANDY B & DEBRA K	02	18	BERGGUIST, LEE C & ROBERTA M	29	35	BLACKASH LODGE INC	15	25	BORGESON, ALLEN E	12	11
BARNES, RUSSELL B	33	15	BEHRENDT, GARY A	33	26	BERGREN ETAL, MARSHA J	11	14	BLACKBOURN, GARY L & KARLA	18	33	BORGH, BRUCE D	29	36
BARNHARDT, RICHARD L & SHIRLEY A	04	31	BEIER, DARRYL L & ELLEN R	37	21	BERGREN, DAVID S	28	01	BLACKETTER, TARA ANN	32	10	BORGH, THEON W & LAURA M	30	30
BARNICK ETAL, ELISE K	14	07	BEIERMAN, PATRICK & JENNIFER	28	09	BERGREN, EUGENE R & BARBARA J	27	30	BLAHNIK, KEVIN M & SANDRA A	34	16	BORGSTROM, SHAYNE D & KIMBERLY A	34	35
BARNSTORF, STEVEN R & CYNTHIA L	04	13	BEIHOFFER, GEORGE E	32	10	BERGREN, LISA M	33	27	BLAINE, TINA M	23	13	BORN ETAL, LUCILLE R M	35	26
BARR, JAMES S & PAMELA M	05	32	BELANGER ETAL, DORIS J & GERALD											

Owner Index

Ownername	Pg	Sec	Ownername	Pg	Sec	Ownername	Pg	Sec	Ownername	Pg	Sec	Ownername	Pg	Sec
BOWKER, MICHAEL T	16	25	BRILLA, MARGARET	27	19	BUCKSKO, JAMES J	05	06	BYDALEK, THOMAS M	23	12	CARLSON, CURTIS G & BRENDA L	23	09
BOWMAN ETAL, WANDA	05	01	BRILLA, MARGARET L	27	31	BUCKSKO, JOSEPH R & JANEL C	06	07	BYRD ETAL, JACK D & BONNIE	27	35	CARLSON, DALE C	03	26
BOWMAN, JACK W & JUNE S	29	36	BRILLA, MARGARET L	27	18	BUDNICK, DONALD R	04	19	BYRD, JACKIE D & BONNIE J	27	35	CARLSON, DALE E	02	18
BOWMAN, STEPHEN W & LORI Z	17	31	BRILLA, STEPHEN B & GERTRUD	35	15	BUDNICK, DONNA MAE	29	21	BYRD, JASON D & JENNIFER S SR	27	35	CARLSON, DALE E & KAREN E	03	26
BOWSER, HERBERT M	23	29	BRIMMER, JAMES F & MARY L	14	03	BUDNICK, LOUANNNE M & MICHAEL H	29	36	BYRKA, DAVID S & LINDA J	32	22	CARLSON, DANIEL A	34	34
BOY SCOUT OF AMERICA, INC (MN)	21	08	BRINKER, DAVID J & TARA L	34	34	BUDNICK, WOODY E	29	35	BYRLEY, BRIAN KEITH & TAMMY LYNN	16	29	CARLSON, DANIEL C & DANIEL A	04	25
BOY SCOUTS OF AMERICA, INC (MN)	21	08	BRINKER, MICHAEL A & JILLAYN H	20	12	BUDREAU, CHESTER A JR	28	28	CADOTTE, BRIAN F & LINDA	22	02	CARLSON, DAVID A & CHRISTINE J	32	22
BOYA, JOHN W & JOANNE M	18	35	BRISKY, BRIAN A	04	16	BUETTNER ETAL, W MAX & G	05	29	CADOTTE, FREDERICK W & ARLENE M	21	07	CARLSON, DAVID A & JANIE E	16	30
BOYER, GEORGE C JR	29	35	BRISKY, BRIAN A	03	36	BUFFIE, DAVID & SUSAN	06	07	CADOTTE, JAYNE K	09	22	CARLSON, DAVID B	34	34
BOYLAN, VIOLA	31	25	BRISKY, BRIAN A	04	17	BUHR, DOUGLAS A & DAVID A	32	10	CADOTTE, MICHAEL D & JANET K	26	12	CARLSON, DONALD E	28	12
BOYLAN, VIOLA R	32	31	BRISKY, GARY A & MICHELA J	04	17	BUHR, DOUGLAS A & JULIE A	32	10	CAFFREY ETAL, R PATRICK & WILLIAM T	03	23	CARLSON, DONALD V	26	26
BOYLAN, VIOLA R	31	25	BRISKY, GREG & MARY A	31	12	BUHR, TREVOR L & KATHY L	30	31	CAFFREY, PAMELA SUE	34	33	CARLSON, EARL P & JEAN C	32	23
BOYLE ETAL, DENISE Z & LANCE	06	09	BRISKY, GREGORY R & MARY A	31	12	BUJOLD TRUST, DELIA H	12	25	CAFFREY, R PATRICK	03	23	CARLSON, EDWARD	31	12
BOYLE ETAL, DENISE Z & LANCE	06	04	BRISKY, THOMAS A & JULIE	03	27	BUKOSKI, ANTHONY V & ELAINE M	31	25	CAFFREY, RICHARD M	34	33	CARLSON, EDWARD D	32	08
BOYLE, FRANK & KATHLEEN L	33	23	BRISTOL ETAL, DAVID	21	18	BUKOVICH, BRADLEY	19	03	CAFFREY, RICHARD M & DIANNE	27	30	CARLSON, EDWARD D & STACEY A	31	12
BOYLE, FRANK J & KATHLEEN	33	32	BRISTOL ETAL, MATTHEW J & MARIA	26	33	BUKOVICH, DENNIS D & GINGER K	14	06	CAGE, ROBERT R & KATHY M	11	35	CARLSON, EDWARD D & STACEY A	21	15
BOYLE, FRANK J & KATHLEEN	21	07	BRISTOL, ROBERT G & SHEILA M	03	25	BUKOVICH, DENNIS D & GINGER K	13	01	CAHILL, GLORIA G	32	10	CARLSON, GARRY M	22	04
BOYLE, FRANK J & KATHLEEN L	21	07	BRITTON, DANNY L & CARMEN S	14	07	BUNDTY TRUST, STEVEN C & JUDY L	36	12	CAIN, KERRY J M & KEVIN L	31	12	CARLSON, GARRY M & GAIL L	22	04
BOYLE, FRANK J & KATHLEEN L	33	32	BRITTON, GAROLD L	26	30	BUNGEAN, CHRIS	22	01	CAIN, RONALD D & DIANA J	21	18	CARLSON, GARY L	14	07
BOYLE, MICHEL A	14	14	BRITTON, GAROLD L	26	31	BUNNELL ETAL, DANIEL D	29	22	CAIN, THOMAS G & PATRICIA J	16	24	CARLSON, GERALD W & JANNA	28	19
BOZZO, GERTRUDE E	36	14	BRITTON, WILLIAM A	26	31	BUNNELL, ARLENE L	29	11	CAIN, WILLIAM T & JOANNE	23	16	CARLSON, GREG & JULIE F	08	31
BRAASCH, MARK A & LAURA A	16	27	BRITTON, WILLIAM A & SUSAN K	26	30	BUNNELL, DENNIS D & LAURA J	29	22	CAIRNS, AUDREY	33	09	CARLSON, JAMES F & LYNDA M	32	26
BRAATZ, THEODORE R & CHERYL	29	35	BRITTON, WILLIAM A & SUSAN K	26	31	BUNNELL, GEORGE E SR	29	11	CAIRNS, AUDREY (KRUBE)	34	33	CARLSON, JEAN C	18	24
BRACKETT, FAY L W	16	36	BRONBERG ETAL, MARY	23	01	BUNNELL, GERARD P	29	22	CAIRNS, RONALD & MARY	23	13	CARLSON, JEFFREY F & TERRI L	28	22
BRAD, DANIEL F & ROBIN J	32	11	BROCK, SUE E & GERALD A SR	05	32	BUNNELL, RONALD G	27	11	CALHOON, ROBIN	34	36	CARLSON, JOHN H & SHERRI A	29	36
BRADEN, ANN L	05	29	BRODJESKI, MICHAEL F	16	35	BURBUL ETAL, JOSEPH F JR	26	33	CALHOON, ROBIN J	35	19	CARLSON, JOHN L & PATRICIA A	28	06
BRADLEY, MARION L & RICHARD G	27	12	BROMEN, JESSICA	18	35	BURBUL, ANNA C	22	03	CALHOON, DAVID J & REBECCA A	23	06	CARLSON, JOHN L & PATRICIA A	28	05
BRADSHAW, JAMES J & TIMOTHY	04	17	BROMENSCHENKEL, SANDRA	32	10	BURBUL, DARCI E J & MATHEW J	33	08	CALL, DANIEL J & JACQUELINE K	34	17	CARLSON, JOSEPH E & JUDITH A	28	05
BRADSHAW, JAMES J & TIMOTHY	04	16	BRONSON TRUST, DONALD & BARBARA A	04	16	BURBUL, DAVID A JR	28	34	CALL, DANIEL J & JACQUELINE K	34	18	CARLSON, JOSEPH E & JUDITH A	28	04
BRAENNE, RICK	18	35	BRONSON, DONALD N & BARBARA A	04	09	BURBUL, LUELLA F	16	25	CALLAHAN TRUST, JACK N & ELEANOR L	33	12	CARLSON, KELLY J	25	03
BRAENNE, ROBY M	18	35	BROOKE'S BROOK, LLC	21	17	BURDICK, MARK & MARSHA	29	01	CALLAHAN, JAMES & ELIZABETH	23	02	CARLSON, KELLY J & DANIEL L	25	10
BRAGER FAMILY PARTNERSHIP, LLP	32	15	BROOKS, ANN E	16	33	BURDICK, MARSHA H & MARK	29	03	CALLAHAN, JAMES D & ELIZABETH A	23	03	CARLSON, LAURA L	28	06
BRAMAN, KAY A (DABLER)	34	07	BROSE, PATRICK J & SHERRY L	20	13	BURDICK, TY	19	03	CALLAWAY REVOCABLE TRUST, CAROL L	22	03	CARLSON, LAWRENCE L & LINDA S	03	25
BRANCEL ETAL, LOIS K	29	32	BROSKA, JASON L & SHAWNE C	31	12	BURFIELD ETAL, IRENE E	22	23	CALLAWAY REVOCABLE TRUST, MARK D	32	10	CARLSON, LEE O	14	06
BRANCO ETAL, MARK P	16	29	BROSTOWITZ, MICHAEL J	10	10	BURFIELD, JAY T & STACY D	16	01	CALLAWAY, ALLAN D & SHELBY J	23	03	CARLSON, LUDWIG & RUIE ANN	26	26
BRAND ETAL, ALVIN G & DOLORES	19	06	BROSTOWITZ, MICHAEL J	16	26	BURFIELD, LEONARD M & SUSAN	22	26	CALLAWAY, ALLAN D & SHELBY J	29	35	CARLSON, LUDWIG C III	26	26
BRAND REVOCABLE TRUST, ROBERT J &	04	21	BROTEN, RICHARD R & CHRISTINE L	11	14	BURFIELD, THOMAS J & JONI	22	26	CALLAWAY, MARK D	29	36	CARLSON, MARGARET M	30	13
BRAND, ALVIN G & DOLORES J	19	06	BROTHERS INC	36	20	BURFIELD, THOMAS J & JONI L	22	26	CALLAWAY, MARK D & AMY L A	29	36	CARLSON, MARK S & ANNE P	29	33
BRAND, ALVIN G & DOLORES J	03	24	BROUELLETTE, BEVERLY	03	22	BURGER ETAL, JOSEPH C	19	04	CALLAWAY, RAYMOND L & ROY E JR	19	29	CARLSON, MARTIN B	32	14
BRAND, DAVID C & LILA R	27	35	BROWN ETAL, MONICA	16	24	BURGER, BRUCE R	23	09	CALLERY, ROBERT W & CAROL J	03	36	CARLSON, MARTIN B	32	15
BRAND, MICHAEL W & GWENDOLYN M	32	10	BROWN, JEREMY R	25	35	BURGER, BRUCE R	28	16	CALUSINE, PHILIP A & ANGELA L	26	03	CARLSON, MARTIN B	32	34
BRANDENBURG, JOHN B	04	31	BROWN, RICHARD & MONICA	25	03	BURGER, CHERYL L	33	26	CALVARY CEMETERY	32	09	CARLSON, MARTIN B	32	11
BRANDSER ETAL, JOHN S JR	05	12	BROWN ETAL, CHARLES I & JANET M	16	35	BURGER, DIANE M	28	35	CAMBRIDGE LUTHERAN, MEMORIAL FUND	33	22	CARLSON, MARTIN B	32	10
BRANDSER, JAMES K & KIMBERLY A	17	18	BROWN ETAL, MICHAEL J	28	35	BURGER, DOUGLAS W	29	23	CAMBRONNE, ALLEN SCOTT	10	27	CARLSON, MARTIN B	22	15
BRANDSER, SHIRLEYANN	16	25	BROWN ETAL, WAYNE H	28	24	BURGER, JAMES E & KELLY M	14	07	CAMENKER, DONA M & NORMAN B	23	02	CARLSON, MARY D	29	36
BRANDSTROM, JOSEPH F	28	33	BROWN TRUST, DEBORAH E	10	26	BURGER, KATHERINE I	19	06	CAMERON, JAMES A & VICKI S	34	02	CARLSON, MICHAEL G	22	04
BRANDT, AMY JO	32	24	BROWN, ALBERT C & JOYCE	03	23	BURGER, KATHLEEN A & ANTHONY R JR	16	36	CAMERON, JAMES A & VICKI S	34	11	CARLSON, MICHAEL R & JESSICA A	33	27
BRANDT, HAROLD K & BETTY R	10	34	BROWN, BRIAN J & MICHAEL E	29	23	BURGER, LEROY	34	32	CAMERON, JAMES D	25	11	CARLSON, PATRICIA A & BARRY M	22	22
BRANDT, MARK W & BECKY J	32	24	BROWN, BRUCE G & ROSE A	17	35	BURGER, WILLIAM J	22	30	CAMERON-LARSON, JONI J	16	26	CARLSON, PAULINE M & WILLARD W	05	06
BRANDT, MERTON L	32	24	BROWN, BRUCE R	29	01	BURGRAFF, BRUCE I	27	30	CAMODECA, ANTHONY J	06	18	CARLSON, PRISCILLA E	23	09
BRANDT, RICHARD L	02	14	BROWN, BRUCE R	27	30	BURGRAFF, JAMES J	23	10	CAMP AMNICON FOUNDATION	37	29	CARLSON, PRISCILLA E	23	09
BRANDT, THOMAS K & LINDA K	38	15	BROWN, CHARLES I & JANET M	16	35	BURGRAFF, PAT M & JOHN JR	23	21	CAMP AMNICON FOUNDATION	34	32	CARLSON, RICHARD	16	01
BRANDT, WILLIAM R & TAMMY M	32	24	BROWN, CHARLES P & MELISSA	34	07	BURGRAFF, PAT M/JOHN JR, PAT M &	23	21	CAMP AMNICON FOUNDATION	34	33	CARLSON, RICHARD E & JOHNNA M	20	12
BRANDT, WILLIAM R & TAMMY M	32	23	BROWN, CLARENCE R & LAURA M	34	33	BURGRAFF, PATRICK C	23	10	CAMP AMNICON FOUNDATION	34	34	CARLSON, RICHARD H & JUDY	16	01
BRANNAN, CHARLES W & SUSAN E	03	24	BROWN, CONRAD R & PENNY A	34	33	BURHANS ETAL, JAMES M	38	24	CAMP AMNICON FOUNDATION ETAL	34	04	CARLSON, ROBERT R	01	26
BRANNAN, DAVID	27	25	BROWN, DANIEL G	10	28	BURHANS, JAMES F & JOYCE M	10	04	CAMP AMNICON FOUNDATION ETAL	34	33	CARLSON, ROBERT R & CHAD R	01	26
BRANNAN, LLOYD H SR	33	25	BROWN, DAVID G	10	28	BURHANS, JAMES M	38	24	CAMP AMNICON FOUNDATION ETAL	34	34	CARLSON, ROBERT R & KELLY L	01	26
BRANNAN, LLOYD H SR	33	26	BROWN, DAVID R	18	24	BURHANS, JAMES M & LINDA D	38	24	CAMP DEADEYE	09	17	CARLSON, ROBERT R & KELLY L	01	27
BRANNAN, WALTEP J & DELORES	27	25	BROWN, DELORES M & CHARLES	05	29	BURHANS, JEFFREY A	34	34	CAMP DOUGLAS	12	10	CARLSON, RONALD L & ANDREW A	12	25
BRANNAN, WAYNE C	35	21	BROWN, DOUGLAS & LORENE K	05	12	BURHANS, JEFFREY A	28	04	CAMP HORSESHOE INC	06	14	CARLSON, RONALD L & MARY F	12	24
BRATEK, JAMES P & PRISCILLA A	33	10	BROWN, DOYLE D & LESLIE K	04	16	BURHANS, ROBERT K	38	36	CAMP MEGABUCKS, LLP	08	20	CARLSON, RYAN J & LISA R	36	14
BRATHOL, BRIAN	24	18	BROWN, FRANCIS F & BARBARA L	34	33	BURHANS, ROBERT KENT	38	24	CAMP NORWAY INC	11	13	CARLSON, SCOTT E	05	06
BRATHOL, DALE	24	18	BROWN, GEORGE W	18	36	BURHANS, THOMAS W	28	04	CAMP TAMARACK	01	16	CARLSON, SCOTT L	20	01
BRATHOL, DAROLD M & CATHERINE E	23	24	BROWN, IRA & DELORES	28	34	BURHANS, WILLIAM C SR	28	04	CAMP TAMARACK II, LLC	01	16	CARLSON, SCOTT R	35	17
BRATHOL, MARK E	24	18	BROWN, JERAMY G & MICHELLE R	22	22	BURK, ROXANNE	35	18	CAMP WHOSURDADDY INC	06	18	CARLSON, SCOTT R	35	19
BRATLAND, BARRY M	28	27	BROWN, JOYCE J	21	22	BURK, SUSAN V	03	23	CAMP WILD WUMPUS LLC	09	22	CARLSON, SCOTT R	35	18
BRATLAND, BARRY M & MARGARET E	28	26	BROWN, KENNETH D & KARA L	27	30	BURKE, CONRAD O & SHIRLEY M	16	24	CAMP WILD WUMPUS LLC	09	15	CARLSON, SCOTT R & DALE R	35	19
BRATTAIN, T KEVIN	33	19	BROWN, LAURENCE C	35	27	BURKE, MICHAEL L & SHERRIE L	29	06	CAMP, CHARLES F & PATRICIA M	11	26	CARLSON, SHANNON D & DEAN C	21	15
BRATZ, ROGER G & ELIZABETH T	28	21	BROWN, LAWRENCE C	35	27	BURKETT, EDWARD W & REBECCA A	27	35	CAMPBELL ETAL, BRIAN L & PHYLLIS A	30	14	CARLSON, SHERRY L	35	19
BRAUN, GARY E	32	34	BROWN, LESLIE K & DOYLE D	04	16	BURKHART, DALE A & MARGARET A	20	31	CAMPBELL ETAL, ROBERT A	22	06	CARLSON, SUSAN K	28	19
BRAUN, LEO V & JANE M	04	30	BROWN, MARLENE	29	36	BURKHART, RANDY J & DEBORAH J	12	04	CAMPBELL, CATHERINE M	33	09	CARLSON, TANIA M & DONALD L JR	31	13
BRAY, JEFFREY A & CYNTHIA S	04	31	BROWN, MICHAEL E & CRYSTAL E	36	19	BURKHART, ROBBIE J & IVY J	28	01	CAMPBELL, COLIN M & ANITA M	17	19	CARLSON, THOMAS A & JAMIE L	27	19
BRAZILL ETAL, GREGORY J	34	26	BROWN, RICHARD L & MARLENE	29	04	BURLING, BRADLEY D	31	32	CAMPBELL, DARLENE A	16	02	CARLSON, THOMAS K & JOANN V	34	31
BRAZILL, IRENE	35	26	BROWN, ROBERT J	20	02	BURLING, BRADLEY D	25	05	CAMPBELL, ELIZABETH B	36	26	CARLSON, TINA R	25	10
BREEDING, ROBERT J & JOYCE J	27	13	BROWN, ROBERT J & CHARLES I	22	10	BURLING, BRADLEY D	25	04	CAMPBELL, HOWARD A	18	24	CARLSON, TINA R	25	15
BREEZEE ETAL, PATRICIA A (ARMSTRONG)	03	22	BROWN, ROSE M	16	25	BURLINGTON NORTHERN	26	17	CAMPBELL, KATHERINE S	06	01	CARLSON, TODD M & SANDRA J	24	18
BREEZEE, PATRICIA A (ARMSTRONG)	33	32	BROWN, ROY P & NICOLE A	29	22	BURLINGTON NORTHERN	26	09	CAMPBELL, KENNETH S & JOSHUA S	16	35	CARLSON, VIVIAN M (CARR)	10	04
BREIDER, TIMOTHY F & RUTH A	20	12	BROWN, SCOTT A & PATRICIA E	12	35	BURLINGTON NORTHERN	25	26	CAMPBELL, NANCY L	33	13	CARLSON, WILLARD W	05	06
BREILAND TRUST, DONALD J & CHERYL J	05	12	BROWN, STANLEY	04	31	BURLINGTON NORTHERN	26	20	CAMPBELL, WALLACE K & SUSAN M	18	24	CARLSON, WILLARD W	11	31
BREISTER, LYNNE M & CHRISTOPHER J	23	12	BROWN, THOMAS J & KELLY J	32	07	BURLINGTON NORTHERN	25	23	CAMPBELL, WALLACE K & SUSAN M	18	36	CARLSON-BALCER, RICHARD A & CHERYL	32	24
BREITUNG, JAMES S	16	25	BROWN, WAYNE H & DIANA M	29	31	BURLINGTON NORTHERN	26							

Owner Index

Ownername	Pg	Sec	Ownername	Pg	Sec	Ownername	Pg	Sec	Ownername	Pg	Sec	Ownername	Pg	Sec
CEDAR ISLAND CONSERVANCY LTD	24	22	CHRONISTER, ROBERT & JANE	36	19	COLEMAN, SANDRA	33	22	COSGROVE, JACK N	11	31	D M & I R Y CO	32	15
CEDAR ISLAND CONSERVANCY LTD	24	31	CHURCH OF GORDON, FIRST	05	06	COLEMAN, SANDRA L	33	15	COSGROVE, JAMES K & JODINE M	17	19	D M & I R Y CO	31	12
CEDAR ISLAND CONSERVANCY LTD	24	10	CHURCH PROPERTY	30	14	COLEMAN, SHAWN J & MELANIE A	19	12	COSGROVE, JAMES P	16	36	D M & I R Y CO	32	16
CEDAR SWAMP LODGE INC	01	09	CHURCH PROPERTY-WAINO, CHAPEL	36	13	COLEMAN, SHAWN J	33	26	COSGROVE, JOHN N	11	31	D M & I R Y CO	32	17
CEDARBLOOM, MICHAEL E	01	04	CHURCH, RICHARD A & JEAN A	25	05	COLETTA, CYNTHIA M	16	26	COSGROVE, KEVIN P & CATHY	16	35	D M & I R Y CO	32	14
CEGELSK, BRANDON W & ANGIE C	32	14	CICH ETAL, WILLIAM A & MARVIN R	32	10	COLETTA, ANTHONY R	29	35	COSGROVE, KEVIN P & CATHY R	16	36	D M & I R Y CO	32	13
CEMETERY GROUNDS	36	13	CICH, JAMES P	33	09	COLETTA, ANTHONY R & CATHERINE A	29	35	COSGROVE, KEVIN P & CATHY R	17	18	DAANE, MARGUERITE L	09	13
CENTER, TODD S & NORMA J	26	27	CICH, MARVIN	32	10	COLETTA, MICHAEL A	29	35	COSGROVE, KEVIN P & CATHY R	17	19	D'ABATO, KENNETH & PATTY	27	30
CENTRAL LUTHERAN CHURCH	34	34	CICH, MARVIN R/DAWN M	03	23	COLLINS, CHARLES C & MARJORIE P	05	19	COSGROVE, KEVIN P & CATHY R	17	27	DACHEL ETAL, FLOYD D & LISA K	03	36
CENTRAL LUTHERAN CHURCH	34	33	CICH, WILLIAM A & ROBIN U	32	10	COLLINS, CRAIG A & LINDA M	32	34	COSGROVE, KEVIN P & CATHY R	16	26	DACHEL ETAL, GERALD M & DEBRA A	11	36
CENTRAL LUTHERAN CHURCH	34	27	CICHUCKI, PETER P	22	32	COLLINS, CRAIG E	36	13	COSGROVE, KEVIN P & CATHY R	16	35	DACHEL, THOMAS JAMES & CLAUDIA J	16	29
CENTURY TELEPHONE	03	25	CIRILLI, ALAN R	23	02	COLLINS, STEPHEN P & NANCY A	33	36	COSGROVE, STEVEN T	16	36	DAHL ETAL, ROBERT A JR	35	20
CENTURY TELEPHONE CO	17	19	CITARELLA, ANDREW D & HELEN A	29	33	COLLINS, STEPHEN W	35	19	COSGROVE, THOMAS & CAROLYN S	05	01	DAHL ETAL, ROBERT A JR	35	17
CENTURY TELEPHONE OF NORTHWEST	34	34	CITY OF DULUTH	31	08	COLTON, SHARON A	29	07	COSGROVE, THOMAS C & KATHLEEN M	17	18	DAHL, CHARLES	31	07
CENTURYTEL OF THE MIDWEST KENDALL	31	12	CITY OF SUPERIOR	34	27	COLVILLE TRUST, YVONNE S & ROBERT B	17	18	COSS, JAMES H & PAULA M	32	10	DAHL, EDWARD J	32	10
CERNOUHOUS ETAL, TODD M	09	15	CIZADLO, GERALD R & PHYLLIS F	26	16	COMFORT, DENNIS D & JANE M	31	12	COSTALTER, TIMOTHY J & DEBRA J	04	16	DAHL, JOHN A	12	34
CERVANTES, MANUEL J & PATRICIA L	04	02	CJN INVESTMENTS LLP	20	14	COMMUNITY BANK	33	07	COSTELLO, AMBROSE J & SHELBY J	12	33	DAHL, NATALIE M	05	29
CETNAR, MATTHEW R	26	33	CLAFUN, GREGORY G & SUEANN M	29	35	COMMUNITY BANK	21	07	COTTEW, JEFFREY P & MELISSA A	30	31	DAHL, PETER M	36	13
CETTIE, ALFRED	32	08	CLARK ETAL, LEONARD S & DEE ANN L	12	22	COMMUNITY BANK & TRUST CO	33	15	COUGHLIN, EDMUND M & KAREN L	18	24	DAHLBERG AB LIVING TRUST, LLOYD A &	04	08
CHACO ETAL, PATRICIA J	33	07	CLARK, BERNARD J & KELLY S	29	25	COMMUNITY BK & TRUST CO	33	36	COUGHLIN, MICHELLE A	16	25	DAHLBERG LIGHT & POWER COMPANY	28	14
CHADA ETAL, NANCY	23	12	CLARK, DAVID R & KIMBERLY A	21	16	CONAMA, TIMOTHY W & CAROLE E	12	32	COUGHLIN, PATRICK M & PATRICIA L	34	36	DAHLBERG LIGHT & POWER COMPANY	29	18
CHAFFEY, PATRICK J & KENNETH J JR	19	36	CLARK, JAMES J & DENISE F	20	23	CONIS, DEAN S	29	02	COULTHARD, CLIFFORD L	16	25	DAHLBERG LIGHT & POWER COMPANY	05	06
CHAFFEY, RAYMOND E	19	36	CLARK, KIMBERLY S	36	23	CONKLIN, BERNARD & HOLLY	26	21	COUNTRY, KIM A & CRAIG A JR	16	36	DAHLBERG LIGHT & POWER COMPANY	33	36
CHAFFEY, RAYMOND E & TAMMY K	33	27	CLARK, KIMBERLY S	36	13	CONKRIGHT, JOHN E & LINDA J	23	01	COUNTRY PEACE PRESBYTERIAN	32	36	DAHLBERG LIGHT & POWER COMPANY	16	26
CHAMBERLAND, GERALD C & NANCY R	05	06	CLARK, KRISTINA M	11	20	CONLEY ETAL, KEVIN P	18	36	COURVAL, AUDRE M (GOODWIN)	23	12	DAHLBERG LIGHT & POWER COMPANY	16	01
CHAMBERLAND, NANCY	28	33	CLARK, MATTHEW A & JACQUELINE L	03	36	CONLEY, BRIAN A	27	30	COUTURE, MARK & HEATHER	04	31	DAHLBERG LIGHT & POWER COMPANY	05	08
CHAMBERS, THOMAS K	29	35	CLARK, MICHELLE & GERALD C JR	22	10	CONLEY, DAVID K & JAN L	28	03	COUTURE, MARK A & HEATHER M	33	31	DAHLBERG LIGHT & POWER COMPANY	30	13
CHAMMINGS, ROBERT J & FRANCES M JR	32	23	CLARK, PAMELA L & DONALD W	20	12	CONLEY, GREGORY R	27	30	COVEAU CONCRETE	02	05	DAHLBERG LIGHT & POWER COMPANY	29	14
CHAMPAIGNE, THOMAS & CATHLEEN A	36	15	CLARK, RICHARD D & SUSAN M	20	12	CONLEY, JAMES E & MARY L	27	33	COVINGTON, C W	37	21	DAHLBERG LIGHT & POWER COMPANY	29	35
CHANDLER ETAL, THOMAS	12	22	CLARK, RICHARD D & SUSAN M	20	14	CONLEY, JAMES E & MARY L	27	30	COWELL ETAL, MARSHALL J	31	12	DAHLBERG LIGHT & POWER COMPANY	16	13
CHANDLER, DONALD & JACQUELYN	29	36	CLARK, ROBERT G & KIMBERLY S JR	30	12	CONLEY, JAN	29	36	COWETT WISCONSIN	31	22	DAHLBERG LIGHT & POWER COMPANY	33	15
CHANDLER, LESLIE J & LOIS M SR	11	30	CLARK, ROBERT G JR	30	12	CONLEY, KEITH T & JILL M	16	25	COWETT WISCONSIN	25	02	DAHLBERG LIGHT & POWER COMPANY	34	13
CHANDLER, SUSAN S	16	23	CLARK, ROBERT G SR	30	12	CONLEY, KEVIN P & DEBORAH E	18	36	COWETT WISCONSIN	31	23	DAHLBERG LIGHT & POWER COMPANY	28	08
CHANDLER, THOMAS A & LINDA M	12	22	CLARK, ROCKY A & GREGORY D	20	14	CONLEY, MICHAEL J & PATRICIA L	27	30	COWETT WISCONSIN	31	26	DAHLBERG LIGHT & POWER COMPANY	16	25
CHANNING, PAUL A	12	26	CLARKE, THOMAS & DEBRA K	31	12	CONLEY, PATRICK W	27	30	COWETT WISCONSIN	25	01	DAHLBERG TRUST, LLOYD & CATHERINE	04	31
CHAPMAN, DONALD J & MARY E	22	23	CLASEMAN ETAL, STEVEN L	06	18	CONLEY, RICHARD D	26	02	COWETT WISCONSIN	31	28	DAHLBERG TRUST, LLOYD & CATHERINE F	04	31
CHAPMAN, DUANE F	04	01	CLAUSEN ETAL, PAUL	12	32	CONNELL, BARBARA J	23	31	COWETT WISCONSIN	31	29	DAHLBERG TRUST, LLOYD A & CATHERINE	04	31
CHAPMAN, DUANE F & TAMARA L	11	29	CLAUSEN, KENNETH L & MARJORIE D	29	08	CONNOR, GERALD B JR	20	12	COWETT WISCONSIN	31	32	DAHLBERG, ARTHUR D & SHIRLEY A	04	05
CHAPMAN, MARK T & CHERI C	22	35	CLAUSSEN, DAVID FERRIS	17	36	CONNOR, GERALD B JR	26	35	COWETT WISCONSIN	31	24	DAHLBERG, CARL E & WANDA M	16	24
CHAPMAN, TRAVIS	27	23	CLEAR CHANNEL BROADCAST, NG, INC	33	15	CONNOR, JAMES E	23	12	COWETT WISCONSIN	31	33	DAHLBERG, GUS E	16	25
CHAPUT, ROLAND	05	32	CLEARWATER RESORT LLC	12	25	CONNOR, TERENCE J	17	18	COWETT WISCONSIN	31	27	DAHLBERG, JAMES D & KATHLEEN K	17	15
CHARBONEAU, VERNON R & TONI L	16	25	CLEAVER, CHARLES C & LAUREN L	29	21	CONNOR, WILLIAM C & JULIE K III	26	35	COWLEY, DALE	38	03	DAHLBERG, JAMES D & KATHLEEN K	10	14
CHARBONNEAU, EDWARD L & DORIS A	29	27	CLEMENS, MATTHEW J & PAMELA A	22	09	CONNOLLEY, ARTHUR STEVEN SR	11	35	COWLEY, ANTHONY W & GERRI ANN	12	26	DAHLBERG, JAMES R & KAREN E	23	21
CHARBONNEAU, JOHN & JUDITH	27	27	CLEMENT (LIFE ESTATE), MARVIN R &	02	05	CONNOLLEY, PEGGI J & ARTHUR STEVEN	11	35	COWLEY, DANIEL R & JUDITH D	23	01	DAHLBERG, JAMES S & DARCY J	33	29
CHARBONNEAU, JOHN M & JUDITH R	14	14	CLEMENT ETAL, BRUCE T	02	08	CONNOLLY, ELLEN W	11	31	COX ETAL, BRIAN A	04	26	DAHLBERG, MARK	16	28
CHARBONNEAU, JOHN M & JUDITH R	14	11	CLEMENT, BRIAN	02	05	CONNOR ETAL, EUGENE A & SUSAN C	35	12	COX ETAL, BRIAN A	04	23	DAHLBERG, MARLYN F DOWNS & MARK	16	28
CHARBONNEAU, VERN V & LORRAINE J	34	28	CLEMENTS, DONALD F & JEFERNE C	04	31	CONNOR ETAL, EUGENE A & SUSAN C	35	11	COX, CASEY W	33	13	DAHLBERG, RAYMOND R & GEORGIA A	29	26
CHARIS ETAL, ROBERT H LINABERRY-	33	15	CLEMMER ETAL, MICHAEL R	36	11	CONNOR ETAL, MARY K	04	21	COX, DANIEL J & SUZANNE M	03	26	DAHLBERG, ROBERT A	37	31
CHARLES, JEFFREY ANTHONY	14	07	CLEMMER, BRIAN & JUDITH	23	07	CONNORS, JOHN R	12	26	COX, DARRRELL	20	13	DAHLEN TRUST, ALBIN O & BARBARA J	18	14
CHARLET, JERROLD & ROSANNE M	34	28	CLEMMER, BRIAN W	23	06	CONNORS, JOHN R & JOAN M	12	26	COX, DAVID T & MARIE C	12	25	DAHLGREN ETAL, KATIE J	29	03
CHARTRAND, RANDALL L & MARCY J	11	35	CLEMMER, DANIEL D & SHIRLEY	22	12	CONRAD, CAROL J & DANIEL L	23	02	COZY CORNER TRAILS INC	01	34	DAHLKE ETAL, JAMES	06	28
CHASE, JAMES J & BONNIE J	05	29	CLEMMER, DANIEL D & SHIRLEY	23	07	CONSERVANCY AREA	04	28	COZY HUNTING CLUB LLC	01	28	DAHLSTROM ETAL, KAREN M	32	10
CHAUDOIR, LEMA R	31	34	CLEMMER, DANIEL J & DOLORES	23	07	CONSIE-TEKIPPE REVOCABLE TRUST, EARL	34	25	COZZI, LAWRENCE K	17	18	DAIGLE, STEPHANIE M	34	28
CHAVEZ, TONY L & MARIE L	31	33	CLEMMER, GARRY & JACQUELINE	30	01	CONSTANCE, SCOTT T & MARGARET L	16	35	CRAFT, MARY K	29	25	DAILEY, DONALD M	23	29
CHECCHIN, RUSSELL A & MARSHA A	33	15	CLEMMER, GARRY & JACQUELINE	23	07	CONSTANCE, SCOTT T & MARGARET L	16	25	CRAFT, PEPPER	29	25	DAILEY, SANDRA	35	26
CHECKALSKI, DENNIS L & BONNIE J	34	33	CLEMMER, GARRY & JACQUELINE	30	01	CONSTANTINE, BART J & CONNIE J	27	25	CRAGIN, PATRICK A	31	12	DAKOTA BRADY TRUST ACCOUNT	28	29
CHECKALSKI, KELLY	28	05	CLEMMER, GUY W & THERESA A	23	07	CONTA, BATTISTA	31	23	CRAGIN, ROBERT	26	25	DALBEC ETAL, ETHEL	16	25
CHEEVER, ELIZABETH J	29	09	CLEMMER, KIRK & JILL	30	01	CONVENTION TRUST	03	24	CRAGIN, ROBERT A	00	31	DALBEC ETAL, LLOYD A	29	01
CHELBERG, BRANDON OLSON &	01	19	CLEMMER, KIRK & JILL	23	03	CONWELL, RANDY L	06	04	CRAGIN, ROBERT A	33	17	DALBEC ETAL, RONALD L	29	01
CHELBERG, LAWRENCE	01	19	CLEMMER, KIRK & JILL	36	36	CONYERS, MARVIN R	34	35	CRAGIN, RUSSELL A	31	12	DALBEC ETAL, TONIA	36	30
CHELL, RONALD & GLORIA	08	20	CLEMMER, SHAWN D	30	01	COOK ETAL, MICHAEL C	25	04	CRAGIN, TIMOTHY C & SUZYN G	32	15	DALBEC, ANTOINE H & TONIA S	29	01
CHELSTROM, PATRICIA J	33	17	CLENDENEN, BRUCE & VICKI	03	24	COOK, CHRIST NESS & MICHAEL	25	04	CRAIG, JOHN B III	28	36	DALBEC, DANIEL E	30	13
CHENEY, STEVEN J	27	33	OLENNEP, HEIDI	16	24	COOK, CHRIST NESS & MICHAEL	31	33	CRAIG, RONALD W & TERRI A	22	29	DALBEC, DENNIS E	30	06
CHENEY, STEVEN J & PAMELA A	12	16	CLIFFORD, FREDERICK M	25	01	COOK, EDWIN R & JOYCE A	35	33	CRAIN ETAL, JOSEPH P	29	35	DALBEC, GERALD M & JULIA A	32	10
CHENEY, STEVEN J & PAMELA A	12	15	CLINE (LIFE ESTATE), MARGARET LORRAINE	04	28	COOK, H A	31	12	CRAIMEY, MICHAEL & TAMMIE	13	02	DALBEC, JUDITH A	16	35
CHENEY, STEVEN J & PAMELA A	12	09	CLINE, THOMAS F & JANETTE	33	26	COOK, HENRY J SR	27	31	CRAIMEY, VAL R & LINDA L	11	31	DALBEC, JUDITH A	04	31
CHEQUAMEGON TELEPHONE CO	36	24	CLOAD, RAYMOND A	16	25	COOK, KELLY	26	27	CRASH & BURN, LLC	34	09	DALBEC, MRS JANET	26	23
CHEQUAMEGON TELEPHONE CO	30	14	CLOSSON, RICHARD & JACQUELINE	31	12	COOK, KELLY R & DORINDA L	31	25	CRAWFORD, MARK C & SHAWNA L	35	19	DALBEC, RICHARD D	32	10
CHEQUAMEGON TELEPHONE, COOPERATIVE	35	34	CLOSSON, RICHARD L	04	12	COOK, KENNETH	35	04	CRAWFORD, ROBERT & ANITA	19	32	DALBEC, ROBERT & JANET M	26	23
CHERIEJAKE, LLC	34	28	CLOUTIER, MIKE & THERESA	31	13	COOK, KENNETH A	35	04	CREDE, JANICE L	29	01	DALBEC, THOMAS G & LORI A	27	14
CHERREY ETAL, GLENDA J	03	25	CLOVERLAND COMMUNITY, CLUB	38	25	COOK, KEVIN P & KURT P	14	01	CRESS, JAMES E	02	09	DALBERG, JUDITH A	14	18
CHESELSKI, WALTER J & THERESA L	19	03	CLOVERLAND COMMUNITY, CLUB	38	26	COOK, MARY R	05	01	CRIBB TRUST, B JAY JR	12	25	DALEY, LEO J	32	18
CHESMORE REVOCABLE TRUST, DONALD	12	05	CLOVERLAND MISSION COVEN, ANT	37	36	COOK, RONALD P & CHRISTINE A	04	01	CRICHTON, JOHN L & SHARON K	12	25	DALLUM, CHRIS	28	09
CHESNEY, CHARLES F & PATRICIA A	03	25	CLYNE, CHERYL W	36	25	COOK, WILLIAM C	03	25	CRIDER, DUANE M & CYNTHIA C	35	35	DALPIAZ, ANDREW A	20	18
CHESTER, JASON & TIFFANY	16	26	ON ACQUISITION, LLC	29	35	COOK, WILLIAM C	28	21	CRIDER, DUANE M & CYNTHIA C	35	36	DALPIAZ, DAVID	14	18
CHEVALIER, SCOTT K & JULIE A	26	30	COCHRAN, LAURA R & DAVID L	28	33	COOK, WILLIAM C	28	20	CRIMMINS, AARON L & JAMIE L	31	34	DALPIAZ, GEORGE LEO	19	36
CHEVRIER, ROGER J	10	02	COCKERHAM, BILLY J	36	36	COOKE, RAYMOND J	33	26	CRIMMINS, AARON L & JAMIE L	31	27	DALPIAZ, JOHN D	20	19
CHICAGO & NORTHWESTERN	33	09	COCKERHAM, GARY D & MELANIE A	16	32	COOLIDGE PARK, LLC	29	36	CRIMSON SHORES	05	32	DALPIAZ, JOSEPH F & DEBBIE A	20	18
CHICAGO AND NORTHWESTERN, TRNSP	33	09	COCKERHAM, PORTER	20	06	COON, CATHERINE L	10	34	CRIFE, STEVEN C JR	26	24	DALVEEN ETAL, MICHAEL J & GARY E	01	26
CHICKA, RONALD G & ELLEN B	26	33	CODA, CAROL E	38	10	COONS, DARRYL E	04	21	CRISS ETAL, PHYLLIS	22	10	DALY ETAL, MICHAEL P	23	09
CHIC-MILW-ST PAUL & P RR	32	15	CODA, JAMES S	16	25	COONS, MARY E & DARRYL	04	21	CRIST, ANGELA	17	17	DALY ET		

Owner Index

Ownername	Pg	Sec	Ownername	Pg	Sec	Ownername	Pg	Sec	Ownername	Pg	Sec	Ownername	Pg	Sec
DAVIS, BETH A	20	19	DENNIS, BEN	30	14	DOMBROWSKI, JAY R	35	01	DOUGLAS COUNTY	11	18	DOUGLAS COUNTY SU	12	04
DAVIS, ROBERT H & MARLENE J	04	32	DENNIS, MICHAEL R	04	17	DOMROSE, PAUL & LORI	16	36	DOUGLAS COUNTY	33	08	DOUGLAS COUNTY SU	10	29
DAVIS, SCOTT A & PAULA G	29	24	DENNIS, PAUL M	30	06	DONALD, A N	21	18	DOUGLAS COUNTY	11	25	DOUGLAS COUNTY SU	10	27
DAVIS, SCOTT L & LAUREL P	32	25	DENNIS, RICHARD J & VICKI L	15	26	DONOHUE, JOHN P	28	09	DOUGLAS COUNTY	11	31	DOUGLAS COUNTY SU	12	25
DAVIS, SCOTT L & LAUREL P	22	35	DENNY, ALLEN W & PATRICIA	30	14	DONOHOO, BARRY R	17	17	DOUGLAS COUNTY	32	11	DOUGLAS COUNTY SU	10	28
DAVIS, TAMARA L	16	26	DENNY, MARY F	26	24	DONOHOO, BARRY R & JENNIFER L	17	17	DOUGLAS COUNTY	32	12	DOUGLAS COUNTY SU	12	36
DAVIS, WENDY S (BUCZYNSKI)	23	12	DENNY, MICHAEL L	30	14	DONOVAN, JAMES E & MYRNA L	05	29	DOUGLAS COUNTY	10	11	DOUGLAS COUNTY (FLOWAGE)	04	02
DAVISON ETAL, DENNIS A	11	31	DENSTON (LIFE ESTATE), LAWRENCE H &	36	26	DOODY, RICHARD G & CYNTHIA M	04	31	DOUGLAS COUNTY	32	17	DOUGLAS COUNTY (FLOWAGE)	04	31
DAVISON, RACE B & KAREN M	04	07	DENSTON, BRIAN R & LINDA M	34	29	DOOLITTLE ETAL, PATRICK J & POLLY A	26	26	DOUGLAS COUNTY	32	14	DOUGLAS COUNTY (FLOWAGE)	04	32
DAVISON, TODD A	17	36	DENUCCI, DONALD J & PAULA G	12	23	DOOLITTLE ETAL, ROBERT	33	08	DOUGLAS COUNTY	01	36	DOUGLAS COUNTY FISH & GAME LEAGUE	34	34
DAWSON, JAMES R & SWAN S	29	34	DEPAPE, CHARLES R	37	28	DOOLITTLE ETAL, TERRY L & CYNTHIA A	18	36	DOUGLAS COUNTY	10	26	DOUGLAS COUNTY FISH & GAME LEAGUE	32	12
DAWSON, JAMES R & SWAN S JR	29	27	DEPARTMENT OF NATURAL RESOURCES	36	23	DOOLITTLE, DAN L, PAT & TOM	14	01	DOUGLAS COUNTY	10	27	DOUGLAS COUNTY FORESTRY DEPT	16	26
DAWSON, JAMES R & SWAN S JR	29	34	DEPARTMENT OF NATURAL RESOURCES	30	14	DOOLITTLE, FREDERICK E	33	29	DOUGLAS COUNTY	10	28	DOUGLAS COUNTY FORESTRY DEPT	11	19
DAY, CARL & NANCY	20	07	DEPT OF NATURAL RESOURCE, S	26	17	DOOLITTLE, FREDRICK E & KAY M	27	28	DOUGLAS COUNTY	31	29	DOUGLAS COUNTY FORESTRY DEPT	21	21
DAY, DANNY L	20	07	DERICK, NORMAN C & MILDRED I	28	34	DOOLITTLE, JEAN M	32	27	DOUGLAS COUNTY	10	33	DOUGLAS COUNTY HOSPITAL	33	16
DAY, GERALD D & SUSAN A	20	01	DERKSEN, HAROLD J & LOUANNE E	09	12	DOOLITTLE, MICHAEL G & NANCY A	33	35	DOUGLAS COUNTY	31	28	DOUGLAS COUNTY WILDLIFE AREA	10	24
DAY, HERBERT J & LUELLA M	19	12	DERKSLAN, SUSAN K	33	27	DOOLITTLE, PATRICK J & POLLY A	26	35	DOUGLAS COUNTY	10	35	DOUGLAS TAMARACK INC	01	20
DAY, LEVI D	19	03	DEROSIA, JASON A S & DARLENE M	27	29	DOOLITTLE, THOMAS	32	10	DOUGLAS COUNTY	10	36	DOUGLAS TAMARACK INC	01	29
DAY, NATHAN	19	03	DEROSIA, JOSEPH M	36	12	DOORNEK, JEROME	10	36	DOUGLAS COUNTY	09	14	DOWNELL, MELVIN W & GLORIA J	29	35
DAY, NATHAN D	19	03	DEROSIER, BONNIE L	33	15	DOORNEK, JEROME	04	01	DOUGLAS COUNTY	32	16	DOWNES ETAL, VALERIE J	05	20
DAY, PATRICK J & KATHY	02	14	DEROSIER, THOMAS R & CATHY J	23	05	DOORNINK, DANIEL & SALLY	01	33	DOUGLAS COUNTY	09	22	DOWNES FAMILY LIMITED, PARTNERSHIP	04	27
DAY, RICHARD I & KIMBERLY	33	26	DEROUIN, JOHN F & FLORENCE K	24	18	DOORNINK, DANIEL J & SALLY M	01	21	DOUGLAS COUNTY	10	13	DOWNES, SHARON C	04	21
DAY, THOMAS W & CHRISTINE M	21	21	DERRICK ETAL, MARGARET M	01	23	DOORNINK, DANIEL J & SALLY M	01	16	DOUGLAS COUNTY	02	17	DOWNES, SHARON CLAIRE	04	28
DAYMAKER ACRES OUTLOT 1.; OWNERS	11	20	DERRICK ETAL, MARGARET M	01	22	DOPKINS ETAL, MARK E	05	12	DOUGLAS COUNTY	26	22	DOWNES, SHARON CLAIRE	04	21
DAYMAKER ACRES PLATTED, BY ERIC	11	20	DERRICK ETAL, STEVEN J	01	13	DOPKINS, MICHAEL W & SUSAN M	11	35	DOUGLAS COUNTY	26	21	DOWNES, VALERIE JEAN	04	28
DAYMAKER ACRES PLATTED, BY MARK	11	20	DERRICK ETAL, STEVEN J	01	23	DOPP ETAL, ERNEST S	20	12	DOUGLAS COUNTY	26	20	DOWNES, WILLIAM PATRICK	04	28
DBB OF WISCONSIN	10	34	DERRICK ETAL, STEVEN J & MARGARET M	01	24	DORAN ETAL, DANIEL J	32	10	DOUGLAS COUNTY	26	31	DOWNNEY, LEE R	26	23
DBB OF WISCONSIN LIMITED	04	03	DERRICK ETAL, STEVEN J & MARGARET M	01	13	DORFFI TRUST, MARION D	04	10	DOUGLAS COUNTY	25	08	DOWNNEY, LEE R & MARILYN J	26	23
DE BEIR, DENIS R	16	34	DERRICK ETAL, STEVEN J & MARGARET M	01	22	DORFFI TRUST, MARION D	15	25	DOUGLAS COUNTY	04	32	DOWNNS JANICKI FUNERAL, HOME INC	29	05
DE BEIR, RENE	16	34	DERRICK, MARGARET M & SEAN M	01	23	DORFFI TRUST, MARION D	16	30	DOUGLAS COUNTY	25	11	DOWNNS, ROBERT G	04	21
DE BRIYN, LAWRENCE & PATRICIA	03	22	DERRICK, RONALD L & KATHLEEN T	01	13	DORMEDY, NANCY L & MARK W	16	25	DOUGLAS COUNTY	25	24	DOWNNS, ROBERT G & CYNTHIA	32	10
DE BRIYN, LAWRENCE & PATRICIA	03	23	DERRICK, RONALD L & STEVEN J	01	13	DOSKEY ETAL, JOSEPH A	22	32	DOUGLAS COUNTY	25	36	DOWNNS, TERRANCE D	04	07
DE BROCK ETAL, MICHAEL E & MARC N	04	34	DERRICK, STEVEN J & MARGARET M	01	24	DOSKEY, JOSEPH A & RICHARD D	17	19	DOUGLAS COUNTY	36	22	DOWNNS, THOMAS J & JOANN C	04	21
DE GRAEF, JAMES P & JUNE A	33	11	DERUSHA, DONALD A & MARION	09	14	DOSKEY, RICHARD D	29	28	DOUGLAS COUNTY	33	15	DOWNNS, WILLIAM M JR	04	21
DE GRAEF, MARJORIE BONNER	18	35	DESALVO, MARY E	02	13	DOSKEY, RICHARD D	29	29	DOUGLAS COUNTY	34	35	DOYLE, MATTHEW S	16	25
DE LAMBERT, JAMES M	36	07	DESAUTELLE, JOHN D & CONNIE J	21	10	DOTY, SAMUEL & ANDREA	29	35	DOUGLAS COUNTY	36	31	DOYLE, MICHAEL J & JANET L	23	21
DE MARS ETAL, RANDAL J	16	25	DESJARDINS, MARK D LOCKEN & LESA L	26	26	DOUCETTE ETAL, ANN W	21	15	DOUGLAS COUNTY	34	34	DP ANGLE TP ENTERPRISES INC	31	12
DE PYPPE, GERALD J	27	29	DESMET, KENNETH L & ANNA L	17	31	DOUCETTE, WILLIAM D & BETTY A	27	30	DOUGLAS COUNTY	35	04	DRAIN, KIMBERLY A	34	18
DE REVOCABLE TRUST	05	17	DESMET, KENNETH L & ANNA L	17	32	DOUCETTE, WILLIAM D & BETTY A	20	12	DOUGLAS COUNTY	35	14	DRAIN, LEANN	34	18
DE ROSIA, GEORGE J & CLARA M	30	08	DETERLING, BRENDA & JOHN M JR	30	06	DOUGHERTY, GERANE T	11	30	DOUGLAS COUNTY	02	18	DRAIN, TRAVIS K & CAROL R	21	18
DE SMET, CHARLES R & JOAN L	23	22	DETERLING, JOHN M & BRENDA J JR	29	18	DOUGHERTY, JEFFREY S & KELLIE	01	02	DOUGLAS COUNTY	35	15	DRAKE, JAMES D	16	26
DE VORE, PHILIP & LUCY	26	10	DETERLING, JOHN M & SHIRLEY A SR	29	08	DOUGLAS CO RIFLE CLUB	27	15	DOUGLAS COUNTY	35	17	DRALL, BRENDA J	18	36
DE VRIES TRUST, DIRK	37	21	DETERS, JEFFREY T & BECKY T	03	23	DOUGLAS COUNTY	19	31	DOUGLAS COUNTY	34	06	DRALLMEIER, CHERYL J	26	25
DE VRIES, DIRK & PETER B	37	28	DEUTSCHE BANK NATIONAL TRUST	31	12	DOUGLAS COUNTY	21	15	DOUGLAS COUNTY	02	33	DRAPER, DENNIS J & KRISTIN	22	26
DEAL, THOMAS W & LORI A	06	18	DEVIN, JASON M	31	12	DOUGLAS COUNTY	04	25	DOUGLAS COUNTY	34	08	DRAPER, DENNIS J & KRISTINE A	22	26
DEAN TRUST, ELBERT M & JANNA JR	06	07	DEVINCK, GERALD R & KAY L	23	12	DOUGLAS COUNTY	19	06	DOUGLAS COUNTY	34	29	DRAVES, RONALD H	11	26
DEAN, FREDERICK C & NANCY	21	18	DEVINCK, STEVEN Q & BRITT M	21	18	DOUGLAS COUNTY	19	08	DOUGLAS COUNTY	34	30	DRD, LLP	10	10
DEAN, ROBERT T	17	18	DEVINE, JACK D & STANLEY D	03	25	DOUGLAS COUNTY	19	09	DOUGLAS COUNTY	10	34	DRECKMAN, KRISTINE M	02	17
DEANN L SPELTZ REVOCABLE TRUST	03	36	DEVORE, PHILIP W & LUCY E	26	02	DOUGLAS COUNTY	19	23	DOUGLAS COUNTY	33	14	DREILING, ANJENETTE B	34	14
DEAN'S SUPPLIES INC	28	36	DEVORE, PHILLIP W & LUCY E	26	11	DOUGLAS COUNTY	20	30	DOUGLAS COUNTY	23	07	DRESBACK, MARY	33	22
DEAN'S SUPPLIES INC	28	35	DEYO ETAL, RONALD J & SHARON R	02	31	DOUGLAS COUNTY	34	34	DOUGLAS COUNTY	31	13	DRESSER, BRUCE W & DIANE M	23	16
DEARDORFF, DANNY R & MARY E	04	12	DEZELL ETAL, BARBARA A	31	08	DOUGLAS COUNTY	19	32	DOUGLAS COUNTY	16	26	DREWS, FRANK A & KATHLEEN A	16	32
DEBEIR, MICHAEL	16	27	DHATT, MANJEET S	03	24	DOUGLAS COUNTY	04	03	DOUGLAS COUNTY	22	02	DREXLER LLP	04	17
DEBEIR, SCOTT E	16	10	DHOOGHE, GERALD A	04	10	DOUGLAS COUNTY	30	06	DOUGLAS COUNTY	32	34	DRIGGETT ETAL, DANIEL & SANDRA	04	22
DEBEIR, SCOTT E	16	11	DHOOGHE, KAY F	04	10	DOUGLAS COUNTY	22	26	DOUGLAS COUNTY	32	36	DRINKWINE ETAL, SUSAN PARISH	23	11
DEBOER, HARMEN & LORRAINE F	29	31	DI PUMA, JOSEPH M & DEBRA R	35	18	DOUGLAS COUNTY	31	31	DOUGLAS COUNTY	23	33	DRINKWINE, ANDRE L & JOYCE	32	10
DEBRUYNE, PAUL C	31	12	DIAMON, DANIEL G & CAMILLE A	29	04	DOUGLAS COUNTY	22	22	DOUGLAS COUNTY	31	12	DRISCOLL, WINFRED S & ELRENA	33	36
DEBYLE, RANDAL & MYRA CLARE	21	15	DICKENSON ETAL, DOUGLAS R	38	15	DOUGLAS COUNTY	30	08	DOUGLAS COUNTY	31	27	DRACK, DILLIE	04	30
DECHAMBEAU, JAMES R & DONNA J	18	35	DICKENSON, DOUGLAS R & JANE D	20	17	DOUGLAS COUNTY	30	23	DOUGLAS COUNTY	08	30	DROBOT ETAL, RUSSELL J	33	26
DECK, DANIEL T & CYNTHIA M	31	12	DICKENSON, MARK S & JANICE M	10	10	DOUGLAS COUNTY	22	29	DOUGLAS COUNTY	22	03	DROLSON, EDWARD J	29	34
DECK, DANIEL T & DAVID J	37	33	DICKENSON, SHANNON A & MATTHEW	17	29	DOUGLAS COUNTY	34	33	DOUGLAS COUNTY	10	32	DROLSON, GENE & JEAN	26	23
DECK, DAVID J	37	33	DICKMAN, JAMES A & JOCELYN F	27	10	DOUGLAS COUNTY	37	28	DOUGLAS COUNTY	16	25	DROLSON, GENE C	26	23
DECK, DAVID J & DANIEL T	37	33	DICKMAN, JAMES A & JOSELYN F	27	10	DOUGLAS COUNTY	31	34	DOUGLAS COUNTY	16	36	DROLSON, GENE C & JEAN M	26	23
DECK, DAVID J & DEBRA A	37	33	DICKMAN, JOHN W JR	08	17	DOUGLAS COUNTY	31	32	DOUGLAS COUNTY	23	02	DROLSON, GENE C & JEAN M	26	36
DECK, DAVID J & DEBRA A	35	04	DICKSON, SARAH MAY	35	20	DOUGLAS COUNTY	20	01	DOUGLAS COUNTY	15	06	DROLSON, RICHARD C & JOANN L	19	08
DECK, RICHARD F	31	32	DIEMEL, DANIEL L & HELEN B	03	27	DOUGLAS COUNTY	04	21	DOUGLAS COUNTY	15	19	DROLSUM, ELIZABETH	23	12
DECK, RICHARD F	37	33	DIEMEL, DAVID C & DENNIS L	03	25	DOUGLAS COUNTY	21	30	DOUGLAS COUNTY	31	22	DROST, CHRISTOPHER M & LYNN M	16	20
DECKER, DENNIS J & SANDRA J	17	19	DIESCH, ROBERT E & JACQUELINE M	30	02	DOUGLAS COUNTY	04	16	DOUGLAS COUNTY	14	01	DROST, MICHAEL	09	20
DECKER, GARY R	15	17	DIETRICH, ANGELA	33	15	DOUGLAS COUNTY	21	19	DOUGLAS COUNTY	14	11	DROST, STEVE B & KRISA MAE	16	20
DECKER, GARY R & EVELYN L	15	17	DIETZ, THOMAS & MARGARET	04	32	DOUGLAS COUNTY	33	09	DOUGLAS COUNTY	14	18	DRURY, GERALD L	09	22
DECKER, SCOTT W & RHONDA L	05	30	DIFRANCESCO, DAVID	30	28	DOUGLAS COUNTY	19	03	DOUGLAS COUNTY	31	23	DRUCA, ERNESTINE	33	16
DEDOMINCES, RICHARD	32	10	DIFRANCESCO, DAVID J	30	28	DOUGLAS COUNTY	21	16	DOUGLAS COUNTY	33	10	DUCART, CHARLES D & DENISE M	32	24
DEEP LAKE INC #2	35	06	DIFRANCESCO, MARK E	30	28	DOUGLAS COUNTY	21	20	DOUGLAS COUNTY	31	24	DUCKETT, TERESA L	05	36
DEER LODGE	02	25	DINAUER, LESLIE H	36	36	DOUGLAS COUNTY	20	08	DOUGLAS COUNTY	32	28	DUCHNOWSKI, ALAN J & ANNETTE L	01	17
DEFORRE REVOKABLE TRUST	17	06	DINDA, BERNARD J & DORIS M	32	34	DOUGLAS COUNTY	22	34	DOUGLAS COUNTY	32	18	DUCKETT, MARY L	16	33
DEFORRE REVOKABLE TRUST	17	29	DINDA, DAVID	34	34	DOUGLAS COUNTY	20	31	DOUGLAS COUNTY	32	22	DUDDINGSTON ETAL, DAVID E	04	31
DEGENDOFFER ETAL, SANDRA	01	32	DINDA, MARK B & PATRICIA S	14	01	DOUGLAS COUNTY	19	01	DOUGLAS COUNTY	32	23	DUDECK, DAVID H & VIRGINIA L	16	24
DEGENEFTE ETAL, MICHELE L	10	04	DINIUS, KEITH D & DEBRA	04	19	DOUGLAS COUNTY	34	31	DOUGLAS COUNTY	32	24	DUDEK, HELEN	17	18
DEGERMAN FIELD LLC	18	05	DINKEL, JOHN L & LINDA L	29	36	DOUGLAS COUNTY	20	13	DOUGLAS COUNTY	32	25	DUDEK, HELEN M	32	10
DEGITZ, SIGMUND J & JULIE A	28	26	DINWIDDIE, KEVIN LEE	26	33	DOUGLAS COUNTY	33	28	DOUGLAS COUNTY	18	29	DUDEK, HELEN M	17	18
DEGOLIER, RICHARD G & JANET D	32	10	DIocese OF SUPERIOR	02	18	DOUGLAS COUNTY	29	01	DOUGLAS COUNTY	18	36	DUEDSC, DONALD W	25	08
DEGRAEF, JAMES P & JUNE A	35	14	DIocese OF SUPERIOR	05	06	DOUGLAS COUNTY	28	35	DOUGLAS COUNTY	03	36	DUEX ETAL, THOMAS M	09	23
DEGRAEF, JAMES P & JUNE A	33	11	DIRKES, BRENDAN D & KIMBERLY K	29	33	DOUGLAS COUNTY	27	01	DOUGLAS COUNTY	33	11	DUFFY ETAL, TIMOTHY J & PATRICE L	26	03
DEGRAEF, KERI & WAYNE JR	34	26	DITLSEFSEN ETAL, JAY M	01	34	DOUGLAS COUNTY	27	02	DOUGLAS COUNTY	17	19	DUFOUR, MICHAEL A & DIANNE A	29	34
DEGRAEF, KRISTAL A	33	11	DITTBERNER, JOHN O & MARY J CRONIN	21	14	DOUGLAS COUNTY	33	21	DOUGLAS COUNTY	26	28	DUGAL, JAMES P	18	13
DEGRAEF, PETER J & LINDA S	34	32	DITTBRENDER, DAVID L & ANDREA M	22	35	DOUGLAS COUNTY	27	22	DOUGLAS COUNTY	32	30	DUGAS, DOUGLAS	26	30

Owner Index

Ownername	Pg	Sec	Ownername	Pg	Sec	Ownername	Pg	Sec	Ownername	Pg	Sec	Ownername	Pg	Sec
EAST CENTRAL ENERGY	03	26	ELY, MARK R	23	31	ESSELSTROM, DUANE G & KATHRYN T	35	27	FELLBAUM, MICHAEL P & JANET K	31	12	FLANNERY, JAMES B	29	02
EAST CENTRAL ENERGY	32	24	ELY, THOMAS S	12	24	ESSELSTROM, INEZ M	34	17	FELLION, KELLY	16	26	FLANNERY, JAMES B & JANICE F	19	29
EAST CENTRAL ENERGY	26	24	ELZINGA ETAL, DAVID L	17	07	ESSELSTROM, MELVIN J & MARLENE J	34	10	FELTEN, WALTER M	28	06	FLATEN, DONALD O	32	10
EAST CENTRAL ENERGY	20	06	EMANUELSON, RICHARD A & ROSEMARY A	03	25	ESSEN ETAL, BRAD J & KATHERINE M	34	34	FENCIL, DONALD J & JUDITH	20	13	FLEISCHER, KEITH R	34	31
EAST CENTRAL ENERGY	05	30	EMER, JOSEPH R & AUDREY A	37	28	ESSEN, BRADLEY J	17	31	FENDER ETAL, MARTIN & LINDA	25	02	FLEISCHMANN, KENT F & LESLIE A	35	30
EAST SIDE NEIGHBORHOOD SERVICE INC	11	12	EMERY, JEFFERY L & KATHLEEN A	30	02	ESSEN, BRADLEY J	27	09	FENDER, DAVID J	25	05	FLEMING, TIMOTHY R & CHERYL	03	25
EAST SIDE NEIGHBORHOOD SERVICE INC	11	01	EMMERT TRUST, ELIZABETH E	04	16	ESSEN, BRADLEY J	21	15	FENDER, JAMES B	25	05	FLEMMEN ETAL, PERRY L	23	03
EASTMAN, JEANNE A	32	10	EMONS, LARRY V & KATHLEEN S	24	07	ESSEN, BRADLEY J	21	16	FENDER, MARK	25	02	FLEMMEN, BRADLEY R & ELIZABETH L	27	11
EASTMAN, MICHAEL C	28	20	EMONS, LARRY V & KATHLEEN S	24	18	ESSEN, BRADLEY J & KATHERINE	17	31	FENDT, JOHN D	16	26	FLEMMEN, PERRY L & SUSAN R	23	03
EASTWOOD, GARY R	11	30	ENBRIDGE ENERGY, L.P.	31	33	ESSEN, DEREK J	11	02	FENNERN, MARK C & SANDARA E	02	05	FLESHER, GERALD F	12	25
EATON, PHYLLIS K	26	33	ENDRES, SHELLY M	31	35	ESSEN, DEREK J	16	29	FENNEY, ANDREW G & MARJORIE	29	25	FLETTY, JAMES M & MICHAEL T	03	25
EBEL, CAROL E	16	24	ENDRES, SHELLY M	31	26	ESSEN, DIANE	35	26	FENNEY, ANDREW G & MARJORIE A	29	36	FLINT, RICHARD N	17	19
EBERT, BRIAN J & BETTY L	11	30	ENDRES, SHELLY M	25	02	ESSEN, SCOTT R	35	34	FERCHO, KATHIE L	05	21	FLINT, SHERRI L & REES G	33	22
EBERT, DAVID N	32	18	ENGBERG, LARRY & JORDANA	27	28	ESSEN, SCOTT R	35	11	FERG, ADAM D	26	12	FLOOD ETAL, PATRICK B	18	34
EBERT, ROBBY R & JENNIFER A	22	21	ENGBERG, SUSAN M & BRADLEY J	05	20	ESSEN, TERRANCE P & SANDRA J	16	25	FERG, BILLY M & DAWN S	21	07	FLOOD, EDWARD	27	24
ECCLES, BRIAN S SR	20	11	ENGBLOM ETAL, KENNETH G	31	01	ESTERBROOKS, LUJELLA I	05	12	FERG, BILLY M & DAWN S	26	12	FLORES, ROBERT W & MICHELE J	37	22
ECCLES, CAROL J & DENNY R	33	32	ENGBLOM, KENNETH G & DIANNE	31	01	ESTERL, JOHN	31	12	FERGUSON, DEVALUN C & TANYA A	03	24	FLUG, MATTHEW J & KAREN D	04	05
ECCLES, DENNY R & CAROL J	33	32	ENGBLOM, KENNETH G & DIANNE A	31	12	ET & L ENTERPRISES	16	26	FERGUSON, DOROTHY H	16	27	FLYNN, GARRET J & LISA M	21	18
ECCLES, DOROTHY M	20	01	ENGBLOM, KENNETH G & DIANNE A	32	07	ET & L ENTERPRISES	27	35	FERGUSON, DOROTHY H	16	28	FLYNN, JEFFREY B	11	15
ECKLAND, ELMER G & HARRIET	20	12	ENGBRETSON, PAUL D & PETER D	34	07	ET & L ENTERPRISES	05	19	FERGUSON, MATTHEW R	16	29	FLYNN, SCOT P	12	26
ECKMAN, WILLIAM W & NANN L B	17	07	ENGBRETSON, PAUL D & PETER D	37	21	ET&L ENTERPRISES	16	26	FERGUSON, MELVIN J & KATHLEEN R	03	24	FLYNN, TIMOTHY J & CASSANDRA M JR	26	27
ECKWRIGHT, ELMER H & MARY M JR	03	27	ENGBRETSON, RANDOLPH L & GAIL M	23	17	ETTESTAD, HOWARD G & PATRICIA I	21	18	FERGUSON, ROBERT B & NANCY J	15	26	FLYNN, TIMOTHY J & JOAN M	32	27
EDDY'S OUTLAWS	23	11	ENGEL, JOE V	16	12	EVANS, BRUCE M & EILEEN R	04	31	FERGUSON, ROBERT B & NANCY J	15	23	FOAT, LORI J	30	13
EDELSTEIN ETAL, ROBERT A	22	04	ENGEL, JOE WILLIAM	16	11	EVANS, CECILY D	28	21	FERGUSON, ROBERT B & NANCY J	03	24	FOAT, PATRICK & KARA	18	25
EDGETTE, DAVID B JR	30	30	ENGEL, KATHLEEN BONNIE	03	24	EVANS, GEORGE M & KAREN M	14	03	FERN, DUANE	01	17	FOAT, PATRICK JR	18	36
EDISON, PETER O	31	23	ENGEL, LARRY E	16	12	EVANS, GRIFFITH S & GERLADINE M	17	03	FEROE, BRUCE J & KATHRYN B	29	09	FOBEAR, DAVID A	05	31
EDLUND ETAL, LYNNNE M	23	01	ENGEL, SUSAN A (OHRT)	16	01	EVANS, ILLA J	11	26	FERRARO, DAVID A & LYNETTE R	21	22	FOECKLER, ALAN R	26	26
EDMAN, ROLAND L	17	19	ENGEL, TERRY J	36	17	EVANS, LEROY & KRISTI J JR	29	17	FERRIS, DANIEL P & KRISTI L	16	25	FOERST, ERIC W	25	02
EDMONDSON, CHARLES K & CLAIRE E	04	31	ENGELBRECHT, BETTI A	25	12	EVANS, LEROY C & JILL L	29	17	FERRY, STEVEN & DELOIS	36	22	FOERST, JULIE & FRED JR	25	02
EDMUNDS, PETER S & POLLY	17	19	ENGELKING CORPORATION	32	15	EVANS, LOWELL W & CAROLYN R	22	15	FETSKO, MARY M	21	15	FOERST, LINDA J	26	26
EDNA F DIBBLE FAMILY TRU, ST	04	13	ENGELKING, BARBARA A	32	12	EVANS, PAUL E & LISA A	15	36	FETTERS, JAMES A	34	31	FOERST, MICHAEL P & CATHERINE	25	02
EDQUIST, DAVID M	20	17	ENGELKING, BARBARA A	32	11	EVANS, PAUL E & LISA A	15	25	FETTING, ROBERT & MARK & JASON	05	36	FOGELL ETAL, ANNETTE	29	31
EDSON LIVING TRUST	04	21	ENGELMANN ETAL, ROBERT D	34	21	EVANS, TIMOTHY S & BARBARA J	23	09	FIANDT, JAMES T	38	32	FOGO, SANDRA L	20	01
EDSTROM, CHARLES A & ROBERTA M	34	12	ENGHUSEN ETAL, MICHAEL A & PENNIE L	22	13	EVANS, WILLIAM E & LESLIE J	20	13	FIANDT, MICHAEL J & BARBARA A	04	09	FOIX, ARTHUR	33	22
EDWARDS ETAL, DENNIS E JR	14	07	ENGLAND, BARBARA R	20	31	EVANSON, BLAIRE J & PAIGE A	33	13	FBISON, JAMES D	09	20	FOLEY, KIRK J & LORI J	33	07
EDWARDS ETAL, JESSIE A	17	17	ENGLER, ROGER & ELAINE	23	12	EVAVOLD, CHRIS J & INGRID C	24	18	FIDELITY NATIONAL BANK	16	12	FOLEY, THOMAS M & NANCY L	09	15
EDWARDS ETAL, ROBERT D	23	11	ENGLING ETAL, KARL H	10	09	EVAVOLD, INGRID JOHNSON-	26	21	FIELD ETAL, MICHAEL W	23	16	FOLLIS ETAL, GENE B	30	14
EDWARDS REALTY & FIN. CO	33	22	ENGSTROM, TERRANCE C & PAMELA J	29	36	EVENSON, KEITH D & NANCY P	16	28	FIELD, EDWARD W & ROGER W	28	04	FOLLIS ETAL, SARA K	28	34
EDWARDS REALTY & FINANCE CO INC	32	10	ENICHEN TRUST, EDWARD J	24	10	EVENSTAD ETAL, JUDITH A	22	26	FIELD, MICHAEL W & KATHLEEN A	32	08	FOLLIS, ALLAN R & GAIL M	29	26
EDWARDS REALTY & FINANCE, CO. INC	32	10	ENRIGHT, RAYMOND J & SUSAN E	29	36	EVERED, BARBARA A	23	01	FIELDS ETAL, MICKY A	36	14	FOLLIS, BARBARA R	35	11
EDWARDS REVOCABLE TRUST	05	12	ENSTROM, WALTER G	17	17	EVERED, DAVID	28	01	FIELDS, MICKY A	36	14	FOLLIS, BETSY A & SCOTT D	29	28
EDWARDS REVOCABLE TRUST	09	36	ENTERTAINMENT HOLDINGS CORPORATION	33	09	EVERED, DAVID J & KELLY J	29	06	FIER, MICHAEL D & MARGARET A	16	02	FOLLIS, GENE & BARBARA	30	05
EDWARDS REVOCABLE TRUST	23	27	ENTRUST MIDWEST LLC	30	29	EVERSON, JOHN S & JULIE A	14	01	FIER, MICHAEL D & MARGARET A	16	03	FOLLIS, GENE B	30	05
EDWARDS, ALDON K	05	12	ENTRUST MIDWEST LLC	38	28	EVES, ARTHUR C & JOAN E JR	34	31	FIERCK, DAVID P & REBEKA J	34	29	FOLLIS, KEITH B & JANINE	30	13
EDWARDS, ANN L	18	13	ENTRUST MIDWEST LLC FBO DAVID	23	24	EVERT, BONNIE M DAHL & RODNEY R	35	12	FILIPOVICH, CHEDO	26	27	FOLLIS, TIMOTHY F & FRANCINE T	30	14
EDWARDS, CAROL J	20	05	EPERLY ETAL, DAVID J & PAMELA J	17	16	EYTCHESON, TREVOR	12	33	FILLBACH, JEFFREY A & JOSETTE A	11	02	FOLLIS, TROY A	30	06
EDWARDS, CINDY L	12	26	EQUITY TRUST COMPANY CUSTODIAN	18	34	FABBY, TODD P & LORI J	37	34	FINCH ETAL, JULIE A	05	06	FOLLIS, TROY A & WENDY J	30	06
EDWARDS, DENNIS & STEVE	14	08	EQUITY TRUST COMPANY CUSTODIAN	18	35	FABER, ALLEN E & BARBARA R	12	24	FINCKLER, CHARLES W & TERRI L	23	02	FOLLIS, TROY A & WENDY JO	30	06
EDWARDS, JESSIE	11	18	ERBECK PROPERTIES	34	35	FADUM ETAL, AUNE M	16	24	FINCKLER, SCOTT L	23	02	FOLLIS, WILLIAM T	30	14
EDWARDS, KATHERINE K	16	35	ERBELE, C DAVID	05	35	FAGAN, ROBERT J	21	09	FINK, CHARLES E	16	25	FOLLIS, WILLIAM T & JANET F	30	14
EDWARDS, MICHAEL A & MICHELLE E	32	27	ERDMAN, DARRELL A & JOANN K	23	02	FAGAN, ROBERT R & SHELEEN C	03	22	FINK, MICHAEL & KIMBERLY	04	10	FOLLIS, WILLIAM T & JANET G	30	14
EDWARDS, MICHAEL A & MICHELLE M	14	01	ERDMAN, ROBERT A & GAIL M	23	26	FAIR, JOHN R JR	23	04	FINLEY, CHARLES G & CLAUDIA	28	36	FOLSON, F L	33	11
EDWARDS, MICHAEL D	34	08	ERDMANN-SLUKA, RUTH	17	17	FAIRBANKS ETAL, DANNY LEE	17	18	FINLEY, DAVID C & LOLA M	29	35	FONGER, JAMES D	28	34
EDWARDS, MICHAEL D & CATHY	20	05	ERICKSEN ETAL, DANIEL A	29	36	FAIRBANKS, NEIL C & PAULETTE M	04	20	FINNANE, ROBERT M JR	25	27	FONGER, LAURIE L	34	26
EDWARDS, NOEL G	20	07	ERICKSEN ETAL, LESLIE M	21	15	FAIRBANKS, TED L & JILL J	30	21	FINNANE, ROBERT M JR	20	14	FONGER, RONALD & JULIA L	16	25
EDWARDS, PATRICK H	11	18	ERICKSEN, ALVIN W & JANET L	35	20	FAIRFIELD, GEORGE E	16	25	FINNER, SCOTT M	05	29	FONGER, ROXANN L	34	33
EDWARDS, PATRICK H	23	23	ERICKSEN, LARRY A & CHARLOTTE M	32	35	FAIRFIELD, GEORGE E & DIANNE A	16	25	FINNER, SCOTT M	05	28	FONTAINE ETAL, SHELDON R	11	29
EDWARDS, PATRICK H	16	26	ERICKSEN, LESLIE M	21	15	FALCONER, RICHARD	18	34	FINNER, SCOTT M	05	32	FONTAINE, ROMAE A & JOHN R	16	25
EDWARDS, RICHARD	05	14	ERICKSON ETAL, GARY L & STEVEN L	29	07	FALCONER, RICHARD P & IRENE S	18	34	FINNESSY, REBECCA J	17	18	FOOTE, JAMES L & DESSA M	29	35
EDWARDS, RICHARD & JUDITH	16	36	ERICKSON ETAL, JAMES R SR	34	07	FALK ETAL, JEANNE M	29	08	FINNISH APOSTOLIC CHURCH	35	23	FORBES FAMILY TRUST	04	16
EDWARDS, RICHARD H	30	01	ERICKSON ETAL, LINDA M	20	12	FALK ETAL, MARILYN A	12	30	FINNISH APOSTOLIC LUTH., CHURCH	35	22	FORBES, CARON S	04	16
EDWARDS, RICHARD H	27	34	ERICKSON TRUST, JAMIE L	34	18	FALK, CARL W	29	06	FINNISH EV. LUTHERAN, CHURCH	35	23	FORD ETAL, JIRD D & AMY B	12	30
EDWARDS, RICHARD H	23	27	ERICKSON TRUST, MARK W & NANCY K	17	02	FALK, LAWRENCE W	29	35	FINNISH EVANGELICAL LUTH, NAT'L	35	34	FORD ETAL, JIRD D & AMY B	12	26
EDWARDS, RICHARD H & JUDITH M	26	33	ERICKSON, ALLAN D	30	29	FALKENBERG, EMIL	33	15	FINSLAND, ROBERT P & JUNE C	20	13	FORD, LAURA A	16	23
EDWARDS, ROBERT D & NANCY K	23	11	ERICKSON, ALLAN E & MELBA E	32	07	FALLOWFIELD, WILLIAM K & KANDISS J	34	14	FINSTAD ETAL, BRIAN M	04	01	FORD, MICHELE R	31	12
EDWARDS, ROBEY E & KAY L	12	25	ERICKSON, ANGELINE M	04	22	FALLS (LIFE ESTATE), DEAN C & BERNICE V	09	24	FINSTAD ETAL, BRIAN M	05	17	FORD, WILLIAM S & JUDY K	34	33
EDWARDS, STEVEN D & LYNNETTE A	32	25	ERICKSON, CHARLES E & CATHERINE M	33	09	FALLS, GERALD	01	33	FINSTAD ETAL, BRIAN M	05	08	FORNENGO, MARTIN A & BONNIE	01	01
EDWARDS, TYLER M & MEGHAN R	26	04	ERICKSON, CYNTHIA S & TRACI L	33	25	FALSTAD, ROBERT D & CAROLINE H	23	02	FINSTAD ETAL, DONALD P	11	31	FORNENGO, PETER J & SUSAN	26	01
EFFINGER ETAL, BENEDICT	35	20	ERICKSON, DANIEL A	35	19	FALTEISEK ETAL, DAREL C	04	31	FINSTAD ETAL, GLENDA J	11	31	FORNENGO, PETER J JR	21	04
EGAN, GERALD & LINDA	21	18	ERICKSON, DANIEL A & DONNA M	35	19	FALTEISEK, STEVE L & LORI	04	31	FINSTAD HOLDINGS INC	11	33	FORREST C ALLEN REVOCABL, E TRUST	08	33
EGAN, GERALD D & LINDA A	21	18	ERICKSON, DARYL R & LILLIAN L	11	29	FALTEISEK, STEVEN & LORI	04	31	FINSTAD HOLDINGS INC	22	35	FORSLUND ETAL, LEROY & GERTRUDE	32	10
EGGLESTON, ARDEN S & PATRICIA A	12	35	ERICKSON, DEL	34	01	FAMILY FORUM INC	30	13	FINSTAD HOLDINGS INC	17	27	FORSSTROM, LEON S & MARY ELLEN	06	07
EHRESMANN, KARL J & SUZANNE M	29	05	ERICKSON, DELORSE	32	23	FAMILY TRUST, THE TRAVIS DRAIN	21	18	FINSTAD TRUST, DIANE E	06	30	FORSYTHE, KAROLEEN S	18	13
EICHELBERGER, BARBARA G	33	15	ERICKSON, DELORSE	32	14	FANGMAN, JAMES W & CAROL K	01	17	FINSTAD, BRIAN	05	06	FORT, ROGER & VICKI R	16	30
EICHELKROUT, WALLACE E	22	25	ERICKSON, DOROTHY J	29	07	FANSLER, DUANE D & STEPHANIE M	04	21	FINSTAD, BRIAN M	11	16	FORTMANN, H E	31	23
EICHNER, LEONARD T JR	03	26	ERICKSON, ERIC L SR	23	08	FARMAKES, CAROL A & GEORGE J	31	12	FINSTAD, BRIAN M	04	01	FORTUNA, STEVEN E & JUDITH	16	12
EICKSTEDT, DUDLEY W & SHARON J	04	31	ERICKSON, GARY L	28	01	FARMAKES, GEORGE J & CAROL A	31	12	FINSTAD, BRUCE R & WENDY A	05	06	FOSS, JOHN A & JULIE L	16	25
EISCHENS, RICHARD J & ANNETTE G	04	21	ERICKSON, GARY L	35	31	FARMAKES, WILLIAM J	29	35	FINSTAD, CHARLES S & CAROL B	04	31	FOSS, KIM M	17	27
EISCHENS, WALTER & SHERRY	17	18	ERICKSON, HARRY H	08	20	FARMER, CHRISTOPHER K	28	32	FINSTAD, ERIK D	05	07	FOSS, KIM MONIKA	22	21
EISELE, GREGORY S & SHARON L	05	29	ERICKSON, JAMES E & BARBARA	34	18	FARMER, CHRISTOPHER K	16	35	FINSTAD, ERIK D	04	01	FOSS, TERRANCE OTTO	21	18
EISENMANN ETAL, GEORGE T III	36	05	ERICKSON, JAMES G	28	32	FARMER, DANIEL J	20	30	FINSTAD, GLENDA J	04	01	FOSS, TERRENCE O	21	18
EISENMANN ETAL, RICHARD J	36	09	ERICKSON, JAMES R	34	07	FARMER, DAN								

Owner Index

Ownername	Pg	Sec	Ownername	Pg	Sec	Ownername	Pg	Sec	Ownername	Pg	Sec	Ownername	Pg	Sec
FREEMAN ETAL, PATRICK T & JUDITH A	34	20	GANZEL, MARY J	09	13	GILKESON, DAVID C & D JANET	03	36	GORDON, JEREMY D & CRYSTAL E	10	33	GREELY, BOBBIE J	33	23
FREEMAN, JEFFREY A & LISA M	20	12	GARAY ETAL, LAURIE A	35	36	GILL ETAL, LARRY	12	35	GORDON, PAUL F & CHERYL L	10	02	GREELY, BRADLEY A	22	03
FREEMAN, PATRICK T & JUDITH A	34	20	GARAY, DANIEL S & LAURIE A	23	23	GILL, BRYAN D & SHERRY A	29	22	GORDON, TIMOTHY J	10	02	GREELY, JOHN E & JEANNE M	27	12
FREER, DENISE L	08	33	GARAY, EILEEN A	22	21	GILL, LARRY J & PEGGY A	09	16	GORDON-WASCOTT HISTORICAL SOCIETY	11	31	GREELY, RICHARD H	32	10
FREER, JON P & SANDRA L	26	36	GARAY, EILEEN M	22	09	GILL, RUSSELL L	37	27	GORELL, JOSEPH J	21	11	GREELY, RONALD E & SHARON L	33	22
FREER, NATHANIEL	01	13	GARAY, EILEEN M	16	25	GILLE, NICHOLAS J	36	20	GORPES, LEE A	05	19	GREELY, SCOTT R	33	26
FREER, SCOTT & CANDACE	01	13	GARAY, PATRICK D & LEE ANN	22	22	GILLEY, CHARLES M	04	27	GORZELTIZ, BRENDA LEE ANN	16	36	GREELY, WILLIAM D & DIANE M	32	13
FREER, SCOTT R & CANDACE K	01	13	GARAY, ROBERT J & BRENDA A	16	24	GILLIS ETAL, JAMES J	02	17	GOSHEN SASH & DOOR CO, INC	03	24	GREELY, WILLIAM D & DIANNE M	33	22
FRESE, ROBERTA	13	01	GARCIA, JOANNE E	27	09	GILLSTROM, ELMER J & LYNNETTE M	12	35	GOTELAERE ETAL, MICHAEL W	23	12	GREELY, WILLIAM D & DIANNE M	33	23
FREGIN, STEVEN G & MARY J	27	09	GARDNER CRANBERRY LLC	11	30	GILLSTROM, ELMER J & LYNNETTE M	12	34	GOTELAERE, MICHAEL W & MARCIE L	29	36	GREELY, WILLIAM D SR	33	25
FREID, DENNIS M	10	10	GARDNER CRANBERRY LLC	06	31	GILLSTROM, ELMER J & LYNNETTE M JR	12	35	GOTELAERE, NICHOLAS A & DEBRA A	34	34	GREEN TREE SERVICING, LL, C	32	08
FREID, TERRY P & JANE M	30	14	GARDNER CRANBERRY LLC	11	20	GILLSTROM, ELMER J & LYNNETTE M JR	12	34	GOTELAERE, ROBERT E & MARY A	33	07	GREEN VALLEY TRUST	28	03
FREID, TIMOTHY E & MARY A	10	10	GARDNER CRANBERRY LLC	11	19	GILLUM ETAL, ROBERT B & KATHLEEN A	18	32	GOTELAERE, ROBERT E & MARY A	18	25	GREEN, DANIEL & TERESA	35	27
FREITAG ETAL, THOMAS A	12	26	GARDNER, BETTYJO	12	25	GILLUM ETAL, ROBERT B & KATHLEEN A	18	31	GOTELAERE, SCOTT D & GINA L	32	10	GREEN, DAVID G & KAREN M	01	21
FREITAG, RICK & ROBERTA	04	16	GARIN, JAMES J	29	32	GILMAN, JAMES M	09	23	GOTELAERE, STEPHEN A & ANTOINETTE M	16	25	GREEN, J BRYAN & KERRI M	28	04
FRELICHOVSKI, MICHAEL & SAMARA	12	33	GARIN, LARRY & LAVONNE	23	03	GILROY ETAL, WAYNE K	25	25	GOTSKY, DAVID J & CATHERINE J	21	15	GREEN, JOHN W	04	25
FREMLING, JASON L	21	22	GARIN, LARRY & LAVONNE	23	26	GILROY, WAYNE K & DEBORAH K	25	25	GOTT, DORTHY M & GEORGE	29	36	GREEN, KENNETH W & PHYLLIS C	08	15
FRENCH, TROY & DAWN	04	02	GARLAND, ADAM K	29	36	GINTZ GANG LTD	10	10	GOTT, HEATHER L & JOHN M	02	23	GREENBERG, ROBERT & CARRIE	29	06
FRENCH, TROY W & DAWN	16	35	GARLAND, ANTHONY W & TRICIA A	28	05	GIPSON, DANNY W	29	04	GOTT, JOHN M & HEATHER L	02	23	GREENBERG, ROBERT O & CARRIE S	29	06
FREUND ETAL, JEFFERY	31	33	GARLAND, KENNETH L	29	36	GIRARD, WILLIAM A & SHIRLEY A	12	26	GOTTWALD, MICHAEL J & JEAN L	12	25	GREENE, PATRICK J & MARY C	18	35
FREUND, RICKY & TRACY	19	03	GARLAND, RICHARD & ROSEANNA	38	34	GIRARD, WM A	12	26	GOTWALD, MICHAEL G & PAMELA S	17	18	GREENFIELD, LENA R & JEFFREY D	26	11
FREY, MICHAEL R & SARA M	27	21	GARLAND, RICHARD L & ROSEANNA M	36	06	GITCHEE GUMEE CLUB	30	34	GOUZE ETAL, JOHN D & SHERRI A	05	10	GREENOUGH, JEFFREY S	29	17
FRIORG, DAVID P & TWILA M	33	15	GARLIE, GARY D & SANDRA R	26	22	GITLER, BENJAMIN B	36	24	GOUZE ETAL, JOHN D & SHERRI A	10	36	GREENWAY TRUST	28	03
FRICK TRUST, PATRICIA A	12	25	GARNER, DANIEL RAY	36	06	GITZ, DONALD C	36	19	GOUZE ETAL, JOHN D & SHERRI A	10	36	GREENWOOD CEMETERY	32	15
FRICK, JEFFERY J & LYNNANN M	34	32	GARNER, DAVID E & SHIRLEY	04	28	GUERDE, THOMAS B & SHARON K	21	21	GOULD, JOHN RYE	23	09	GREENWOOD CEMETERY ASSN	32	15
FRIDAY ETAL, FLOYD G	12	16	GARNER, DAVID E & SHIRLEY J	04	13	GURTERSON ETAL, CHESTER	17	19	GOULD, MICHAEL L	13	11	GREENWOOD CEMETERY ASSN	32	14
FRIEDLANDER ETAL, GARDNER L	30	27	GARRAMONE, JOSEPH F	33	09	GLAESER, JAMES H & LEANNE L	29	06	GOULETTE, ROSS D & KAREN A	01	07	GREENWOOD, MICHAEL J & LAVONNE C	22	04
FRIEND, CHARLES M & SHERRY L	34	33	GARRISON, TRACI L	22	36	GLANVILLE ETAL, TERRY J	34	33	GOULETTE, ROSS D & KAREN A	01	08	GREENWOOD, ROGER H & HEIDI L	06	22
FRIEND, SHERRY L	34	28	GARRO, VICKI L	32	26	GLAUS, JEFFREY S & LISA	27	05	GOULETTE, ROSS D & KAREN A	01	06	GREGGERSON, JENS	27	34
FRIEND, THOMAS S & MARTHA J	18	24	GARTNER, JOSEPH J	33	23	GLAVAN, FREDERICK A & ANN M	33	35	GOWER, ELLEN K	23	02	GREGGERSON, JENS JR	27	26
FRIKART, DARRRELL R & HELEN L	16	26	GARTNER, JOSEPH J	31	25	GLEASON ETAL, LOIS R	04	16	GRAAN, ROBERT G	31	13	GREGGSON, LAWRENCE C	27	36
FRINGER, DAVID E & MARY L	16	23	GARVEY, CHARLES S	17	27	GLEASON, JANET R & LEARNOLD G	04	12	GRACELAND CEMETARY, ASSOCIATION	32	09	GREGFUZ, ALICE M & JOHN L	28	34
FRINGS, DAVID A & JODY M	29	35	GARVEY, DONNA J	17	22	GLEASON, ROBERT T & JANET R	04	12	GRACELAND CEMETERY	32	09	GREINER, BERNARD J	04	12
FRISSELLA, JOHN A	33	22	GASKILL, JAMES R	27	26	GLENN ETAL, GLEN R	29	35	GRACLAND, PAUL R & CONNIE D	23	02	GREINER, BERNARD J & DALE J	05	32
FRISKE, DAVID R & KATHERINE M	04	12	GATES, DOUGLAS M & BEVERLY A	04	31	GLENN, MICHAEL L	21	07	GRADIN ETAL, VIRGINIA M	23	16	GRENIER, MARC E	10	10
FRITSCH, MARLEN & SHAREN	34	25	GATES, JOEL S JR	29	34	GLENN, MICHAEL L	20	12	GRADY, JOYCE Y	30	14	GRENIER, MICHAEL R	26	32
FRITZ TRUST, THOMAS E	12	25	GATES, ROBERT D	18	25	GLENN, MICHAEL L & JEAN M	25	21	GRAFF, DOUGLAS J	28	31	GRENIER, RICHARD	25	26
FRITZ, BERNARD A & KATHLEEN A	14	20	GATZKE, JAMES R & BONNIE J	32	10	GLENN, MICHAEL L & JEAN M	29	11	GRAFF, ROBBIN F	22	15	GRESHOVAK, THOMAS A & JAMIE L	04	22
FRITZ, DAVID F	33	14	GAULKE, BRYCE J	38	26	GLENN, MICHAEL L & JEAN M	29	11	GRAHAM ETAL, MARGARET L	27	30	GRESHOVAK, THOMAS A & JAMIE L	10	04
FRITZ, GINA M	16	13	GAULKE, BRYCE J & RUTH A	38	23	GLENNIA ETAL, JAMES A SR	27	25	GRAHAM ETAL, MARGARET L	26	25	GREV REVOCABLE TRUST, CONRAD P & O	04	31
FRITZKE, ROBERT M & ALEDA M	04	19	GAUMER, LORALEE J	19	36	GLINDINNING, JOHN J & ROBIN J	04	24	GRAHAM, RODNEY J & SHANNON M	31	12	GREY, EARL C & PAMELA K	27	20
FRITZKE, ROBERT M & ALEDA M	03	25	GAVIN, JOHN & TONI	35	30	GLOCKNER, ROBERT & JUDITH	18	24	GRAHAM, WILLIAM L & PEGGY D	18	24	GREY, JAMES K & CYNTHIA S	09	13
FROBERG, M KENT & MARY L	01	33	GAY, CHRISTOPHER M & ROSALBA	25	11	GLOCKNER, ROBERT J	12	05	GRAHN, SHANE L & KRISTINE E	19	04	GRICE, BRUCE J & CINDY C	16	25
FROMM, ERIC A & JULIE A	16	36	GAY, ROBERT R & DONNA S JR	01	01	GLONCHAK, JACK F	34	11	GRAMBUSH, LISA A	26	27	GRICE, DENNIS W	20	14
FROMMLZ, LEONARD F	15	26	GAYLORD FAMILY REAL ESTATE TRUST	23	36	GLONCHAK, STEPHEN J & PATRICIA R	05	12	GRAMER, JAMES J	37	28	GRIFIN ETAL, TROY M & KAREN L	05	06
FRONEK, DIANE M	04	22	GAYNOR, DENNIS & SARAH L	04	10	GLONEK ETAL, GERALD F	10	36	GRAMER, RONALD	35	15	GRIFFIN, TROY M & KAREN L	11	35
FROST, JACQUELINE R	21	18	GAYNOR, DENNIS A & SARALYNN	04	10	GLONEK ETAL, GERALD F & SHARON M	10	27	GRAMER, RONALD	37	33	GRIFFITH, ANNETTE M	10	04
FROST, PAUL E & MARY B	32	33	GAYNOR, RONALD L & ELJAZBETH F	33	26	GLONEK TRUST, JACK E & DIANE M	03	27	GRAMER, RONALD & DELORES	35	15	GRIGGS, TOLAR B III	04	10
FROST, TYRONE A & SHARON A	31	08	GAYNOR, TIMOTHY B & DEBORAH A	17	17	GLONEK TRUST, JACK E & DIANE M	28	09	GRAMMOND, PAUL W & TAMMY J	26	21	GRIGGS, TOLAR BENNETT III	04	10
FROST, TYRONE A & SHARON A	31	07	GEE, GORDON J & MARY SUE	11	28	GLONEK, GERALD F	29	01	GRAMS, BILLIE J	28	21	GRIMES ETAL, KENNETH F	26	21
FRYE ETAL, GUSTAV W & MARIANNE E	04	27	GEHL, GERALD A & CAROL M	22	06	GLONEK, GERALD F	35	36	GRAMS, HAROLD R	03	25	GRIMM, JUDITH S	23	01
FRYE TRUST, GUSTAV & MARIANNE E	04	22	GEHL, GERALD A & CAROL M	28	32	GLONEK, GERALD F	36	31	GRAMS, LOUISE J	28	16	GRIMM, RICHARD B	37	35
FRYE, JAMES H & ROCHELLE D	05	21	GEHL, TODD	17	07	GLONEK, GERALD F	10	36	GRAN, DEA M	26	20	GRIMSRUD TRUST, CLARENCE	29	36
FRYE, JAMES H & ROCHELLE D	05	30	GEHL, TROY A & MELANIE A	23	22	GLONEK, GERALD F & SHARON M	05	32	GRAN, RICHARD A & LINDA S	26	20	GRIMSRUD TRUST, CLARENCE	33	15
FRYE, THOMAS A	04	22	GEHLING TRUST, VERNON W & SHIRLEY	19	15	GLONEK, JAMES F	33	22	GRANDMAISON, GERALD A & MARY	29	35	GRIMSRUD, ROLF G & EUNICE J	23	02
FRYKLUND TRUST, GEORGE F & LORRAINE	29	35	GEIGER, RALPH J & LOIS E	32	15	GLONEK, JEREMIAH N & AIMEE M	16	35	GRANFORS, GEORGIA	18	24	GRIMSRUD, ROLF G & EUNICE J	23	02
FUDALLY ETAL, ANDREW J	03	26	GEISERT ETAL, TIMOTHY A	33	23	GLONEK, JOSEPH S	33	27	GRANFORS, GEORGIA A	23	02	GRIMSRUD, ROLF G & EUNICE J	23	02
FUDALLY, ANDREW & MARGIE	03	23	GEISMAN, WILLIAM	33	15	GLONEK, WILLIAM R & LEANNE M JR	04	31	GRANGER, JAMES E	14	06	GRIMSRUD, WAYNE D & VIRGINIA L	29	08
FUDALLY, BONITA I	34	18	GEISSNER, TODD R	11	15	GLOWE, CAROL A	31	23	GRANLUND ETAL, MARVIN L	36	17	GRIMSRUD, WILLIAM	33	25
FUDALLY, JOSEPH F & KAREN M	24	06	GEISSLER, RICK J & KELLY M	04	30	GNFD LLC	07	34	GRANLUND, MYRON	35	01	GRINVA, BRIAN A & JANE A	02	14
FUDALLY, MARGIE J	19	11	GEITNER ETAL, PAUL M	27	20	GNL LLC	03	25	GRANLUND, MYRON J & JUDY F	35	12	GROB, RICHARD J & JUNE HARRIS-	22	21
FUDALLY, MARGIE J	20	18	GELDEN REVOCABLE TRUST, RICHARD A	11	29	GODBOOT ETAL, MEDRIC C	10	05	GRANLUND, WILLIAM M & MARY L	34	15	GROEHLER, NORMAN W	32	35
FUDALLY, MICHAEL J & JULIA A	38	33	GELDEN, AUDREY J	04	02	GODDARD, BARBARA & SCOTT & TIM	28	17	GRANNIS, DAVID J & THERESA L	04	27	GROEHLER, NORMAN W & DARLENE M	32	35
FUDALLY, ROBERT J	29	36	GELENEAU, THOMAS C & VIRGINIA L	29	36	GODDARD, BARBARA & SCOTT & TIM	03	26	GRANQUIST ETAL, BARBARA K	26	32	GROEPPER, ROBERT L	06	09
FUJIAN, JEFFREY A & KATHLEEN J	35	24	GEMEINER, ROBERT	33	17	GODFREY, DENNIS & MARIE	26	36	GRANQUIST, DARRLE G & BARBARA K	27	04	GROEPPER, WILLIAM	06	03
FUJIAN, KATHLEEN J & JEFFREY A	29	06	GENERAL MILLS OPERATION, INC	29	06	GODFREY, DENNIS J	26	36	GRANQUIST, DEAN R & JESSICA	33	22	GROEPPER, WILLIAM C & KAREN	06	09
FULLER TRUST, BERYL M	04	31	GENERAL MILLS OPERATION,, INC	29	05	GOEBEL, JERALD G	11	18	GRANQUIST, JOEL H & BRENDA L	23	23	GROGG REVOCABLE TRUST, EDWARD P	04	21
FULLER, CLYDE & NORMA	03	27	GENERAL MILLS OPERATIONS INC	29	06	GOEBEL, JERRY	11	18	GRANQUIST, ROBERT & MARIANN	33	25	GROHN, BRUCE R & SUSAN L	34	33
FULLER, CLYDE J & NORMA J	13	12	GENERAL, MAX A & GAYLE M JR	26	33	GOECKE, KIMBERLY K	31	12	GRANROTH, EARL G & BARBRA	34	35	GRONQUIST ETAL, DANIEL J	38	10
FULLER, RICHARD V & ELIZABETH M	38	28	GENEVAUX, WALTER	30	06	GOELTZ, THOMAS R	27	16	GRANROTH, EARL G & BARBRA	34	12	GRONQUIST, HOWARD N & KAREN B	34	29
FULLER, RICHARD V & ELIZABETH M	32	24	GENGLER, THOMAS A & MARCY L	30	13	GOERTZ, JEFFREY M & LINDA C	16	30	GRANROTH, EARL G & BARBRA J	34	12	GRONQUIST, JACK H & MARY	33	25
FULLER, THEODORE & JOANNE	36	31	GENRICH, WILLIAM & CECELIA	06	04	GOETSCH, MARGARET M & JOSEPH B	28	16	GRANT TRUST, JAMES A & CHRISTOBEL D	23	12	GRONQUIST, JUDITH A	35	07
FULLER, WILLIAM J & LAURA H	28	20	GENUING, STUART A	19	31	GOETTL ETAL, CHARLES & MARY	03	25	GRANT, HARRY P	12	17	GRONROOS, ERNEST	22	21
FULTON, RONALD W & CATHY J	11	35	GEORGE GOTWALD ETAL, TRUSTEES	16	36	GOETTL, JAMES D & PATRICIA J	16	25	GRANT, HARRY P	12	08	GRONSKI ETAL, MARY A	17	19
FULTON, RONALD W & CATHY J	11	34	GEORGES, CHRIS & KATHERINE	36	18	GOETTL, JAMES D,JOHN F,STEVEN J	03	25	GRANT, HARRY P JR	12	30	GRONSKI, ANTHONY R	20	12
FUR & FEATHER HUNTING CLUB INC	09	24	GERALD J PECHA REVOCABLE GRANTOR	03	36	GOETTL, JOHN F & SHERYL V	04	30	GRANT, HARRY P JR	11	25	GRONSKI, GEORGE A	34	32
FURE, DAVID D & ELLEN M	20	30	GERARD, GREGORY D & JACQUELINE M	23	10	GOETTL, ROBERT C	04	06	GRANTS GULLY, LLC	21	17	GRONSKI, ROBERT A	26	20
FUREY, MICHAEL J & SANDRA J	33	14	GERBER, JOSEPH & JANE E	26	11	GOETTL, STEVEN J & ANN M	10	33	GRAPENTINE, DAVID & RACHEL	35	35	GRONSKI, ROBERT A JR	25	13
FURKAT, MICHAEL F	30	17	GERBER, JOSEPH C & JANE E	32	10	GOGBEC PROPERTIES LLC	24	03	GRASKEY, JAMES L & JEAN M	28	09	GRONSKI, ROBERT A JR	25	24
FUS FAMILY IRREVOCABLE TRUST	03	36	GERMAIN, BART J & BRENDAN L	01	07	GOHDE, ALBERT H & NANCY L	18							

Owner Index

Ownername	Pg	Sec	Ownername	Pg	Sec	Ownername	Pg	Sec	Ownername	Pg	Sec	Ownername	Pg	Sec
GUCINSKI, JON R	16	30	HALL, JEFFREY D	35	20	HANSON, TRAVIS & ANGELA	29	36	HAUTAMAKI, RONALD G & MARILYN J	23	09	HENNESSY ETAL, MICHAEL F	04	20
GUCINSKI, MARK J	33	33	HALL, JOHN E	17	27	HANSON, WILLIE & JEAN	31	12	HAVERSTOCK ETAL, WILLIAM W	31	34	HENNESSY ETAL, MICHAEL F	04	21
GUCINSKI, MARTIN J	06	07	HALL, STEVEN L & WILLIAM B	14	30	HANTON, JOHN R & EDWARD M	20	13	HAVERSTOCK ETAL, WILLIAM W	31	27	HENNESSY, DENIS L & JANET M	17	31
GUCINSKI, RICHARD J & ALICE I	16	35	HALL, THOMAS M & MARSHA K	16	36	HARBOR BAY CONDOMINIUM, ASSOC.	03	36	HAWKIN, DANIEL E & ELIZABETH A	21	18	HENNESSY, FRED M & ANN N	10	20
GUCINSKI, ROBERT E & ANGELA P	33	09	HALLADAY, JAMES E & BARBARA	35	15	HARBOUR, KENT C & GAIL A	20	12	HAWKINSON, ROBERT	04	09	HENNESSY, FRED M & JANET N	10	17
GUCKIN, ALICE MAE	21	22	HALLADAY, SCOTT	36	06	HARD LIVING TRUST, BERYL M	04	10	HAWORTH ETAL, SCOTT C	22	10	HENNESSY, MICHAEL P & TAMARA J	18	25
GUDOWSKI, RICHARD & MARY K	26	02	HALLADAY, SCOTT	36	05	HARD, THOMAS A & DEBRA L	04	10	HAWORTH, LOWELL G & JEANNETTE E	28	33	HENNESSY, TIMOTHY J & THOMAS J	04	21
GUDOWSKI, RICHARD S & MARY K	26	01	HALLBERG, DANIEL C & REBECCA S	29	35	HARDEE, WILLIAM C & CONNIE J	23	19	HAWORTH, RYAN	22	10	HENNING ETAL, DONALD R	03	26
GUENTZEL, ANDREW R & LORRAINE C	34	15	HALLBERG, EUGENE H	01	14	HARDEN, DUANE C & MARLENE J	29	23	HAWORTH, SCOTT C & CHERYL H	22	10	HENNINGSGARD, TIMOTHY J	11	18
GUERIN TRUST, JAMES R & KATHLEEN A	04	12	HALLBERG, REBECCA S	22	03	HARDY, CARRIE M	12	32	HAWTHORNE ASSEMBLY OF GOD	28	22	HENRICH, KARL J JR	29	34
GUETTLER, GREGORY H & ROBERTA P	12	24	HALLENBECK ETAL, MARYRUTH M	03	22	HARDY, DAVID J & TERESA A	12	26	HAWTHORNE TRAP & WILDLIFE CLUB	28	34	HENRY ETAL, CAROLE J	01	03
GUFFEY, ROGER P & LUANN	03	22	HALLER, MICHAEL J & ELISA S	11	32	HARGRAVE, KEVIN RAY & BRENDA VIOLA	03	26	HAWTHORNE, REBECCA K	18	35	HENSLEY, MARY E	27	35
GUIMOND, DOUGLAS J & MARY	27	32	HALLMAN, JAMES R & LYNN A	07	32	HARKER, ERNEST J & ANGELA M	26	24	HAYES, DENNIS W & BOBETTE K	12	35	HENSLEY, MARY J	27	35
GUIMOND, DOUGLAS J & MARY K	27	33	HALLSTEN, DAVID N & MARY C	35	23	HARMS, SCOTT D & ANNA L	34	36	HAYES, STEPHEN J & MICHELLE L	26	23	HENSOLT ETAL, CHRISTINE F	21	15
GUIMOND ETAL, RONALD J	17	19	HALOM, GARY J & JULIE A	12	25	HARNING, ROGER F	35	34	HAYWARD, PHILIP J & AUDREY	04	21	HENSON, BRUCE D & KIM M	06	07
GUINN, BRADLEY E	05	21	HALONEN, DUANE & SANDRA	19	01	HARNSTROM ETAL, DENNY E	23	01	HAZE, GREGORY & KATHLEEN	30	13	HENSON, ROB & ABBY	04	36
GULLICKSON, RICHARD W & DIANE N	33	32	HALONEN, NICK W	20	06	HARNSTROM, JOSETTE C	29	27	HAZUKA, DIXIE L	22	22	HENSON, ROBERT & ABBY	04	36
GULLICKSRUD, GREGORY & JANE A	29	03	HALVERSON, HAROLD B & CHRISTINE M	09	34	HARNSTROM, LUJANA MAE	22	01	HAZUKA, DIXIE L ANDREN-	22	22	HENSON, ROBERT T	04	36
GUNDERSON, EUGENE	18	25	HALVERSON, LANE A	27	05	HARNSTROM, RONALD	29	27	HAZUKA, GERELL L & DIXIE L	22	15	HENSBRUD, NEIL B & FAITH C	29	35
GUNDERSON, EVELYN J	34	33	HALVERSON, MARK W	24	07	HARNSTROM, RONALD G	29	27	HAZUKA, JOHN A & JEANNETTE M	23	10	HENSBRUD, NEIL B & FAITH C	29	36
GUNDERSON, LOWELL & MONICA	22	06	HALVERSON, RONALD K	17	18	HARNSTROM, RONALD G & LUANA M	29	34	HAZZARD, RONALD J & DONNA R	26	25	HENSBRUD, NEIL B & FAITH C	29	35
GUNDERSON, LUCILLE F & RONALD L	19	32	HALVORSON ETAL, JAMES E	06	32	HARNSTROM, RONALD G & LUANA M	29	27	HEAD OF LAKES ELECTRIC, COOP	26	10	HENTSCHEL, RICHARD P & SUZANNE L	18	14
GUNDERSON, RANDY S	37	28	HALVORSON, KATHRYN J	31	12	HARR, JANIE	32	27	HEAD OF THE LAKES ELECTRIC	14	06	HENTSCHEL, RICHARD P & SUZANNE L	18	13
GUNDERSON, RONALD L & LUCILE F	20	24	HAMILTON, ETAL, ALLEN J & JUDITH M	17	30	HARR, JANIE C	32	27	HEAD, MICHAEL W & JENIFER F	19	01	HEPBURN ETAL, DELORES M	35	07
GUNDERSON, WILLIAM J	12	26	HAMILTON, ROBERT A & KIM M	16	25	HARRIES TRUST, BEVERLY J	04	09	HEALY ETAL, JOHN A III	37	21	HEPBURN, LLOYD L	36	31
GUNDRY ETAL, MAJ RAYMOND L	29	36	HAMMER, DONALD L & ARDIS J	23	01	HARRIS ETAL, DAVID	33	11	HEATHCOOTE ETAL, TERI	04	09	HEPP, ROUL M	16	25
GUNDRY, ADAM J & DARCIE MICHELE	33	23	HAMMERBECK, JOHN W & LAVONNE M	04	09	HARRIS ETAL, JAMES D	32	25	HEATHCOOTE, TERI L	16	25	HERBERT & FLOYD UDEEN AK, A UDEEN	20	01
GUNELIUS ETAL, FARRELL B	07	34	HAMMERBECK, LA VONNE & JOHN	04	09	HARRIS ETAL, LEONARD	11	23	HEBB ETAL, GRACE	28	36	HERBERT, ANN N	16	25
GUNNARSON, BRENK K	26	01	HAMMERBECK, PAUL R	04	09	HARRIS, ANNA M & DON R	29	12	HEBB, BECKY S	28	36	HERBERT, MICHAEL A	22	05
GUNNARSON, RALPH E	16	01	HAMMERBECK, ROBERT A & TERESA A III	28	19	HARRIS, RAND W & JUDY A	13	11	HEBENSTREIT, DAVID & LINDA	34	03	HERMAN C HELLER IRREVOCABLE TRUST	12	36
GUNNARSON, RALPH E & LORRIE J	17	18	HAMMERSBORG, JOHN C & JEAN E	27	23	HARRIS, SHARON E	28	08	HEBERT, FRANKLIN G & JOANN R	32	15	HERMANN PARTNERSHIP	17	17
GUNTER ETAL, ELLEN L	23	02	HAMMERSCHMIDT, STEPHEN R	16	24	HARRIS, TAMI L & BRIAN K	37	36	HEBERT, SHARRY E	17	32	HERMANN, JOSEPH P & LAURA J	17	27
GUNTHER, ROCKNE L & LUCILLE A	12	14	HAMMOND ETAL, JASON S	16	30	HARRIS, THOMAS H & PHYLLIS	12	26	HEBREW CEMETERY	32	09	HERMANSON, ELMER E	34	16
GUPTILL, MICHAEL A & MICHELLE L	20	13	HAMMOND ETAL, PETER R	27	21	HARRIS, THOMAS J	02	08	HECHT ETAL, CATHY W	20	12	HERMANSON, JEFF R & LAURA	29	35
GUPTILL, MICHAEL A & MICHELLE L	20	14	HAMMOND, CLIFFORD	33	22	HARRIS, TUULA A	17	19	HECKER, MICHAEL T	33	07	HERMANSON, JENNIE	34	16
GURSKIE, JEFFREY D	35	35	HAMMOND, CLIFFORD M	33	22	HARRISON, DANIEL J & JENNIFER E	10	34	HECKERT, JOHN W	05	02	HERMANSON, JENNIE	34	09
GURSKIE, TRACIE A	30	14	HAMMOND, GERALD L	23	30	HARRISON, DANIEL J & JENNIFER E	33	24	HEDICAN ETAL, KIM M	03	27	HERMANSON, MARVIN A & LINDA	36	12
GURTNER, FREDERICK	04	18	HAMMOND, GERALD L	23	29	HART TRUST, DONALD J & LORETTA M	12	35	HEDRINGTON, JEFFREY A	03	25	HERMEIER, JOHN A & JULIE A	04	29
GUSKI, RICKY A & NICOLE	33	34	HAMMOND, JEFFREY E	35	36	HART, BRENDA & CHET	16	02	HEDRINGTON, STEVE & JUDITH	03	36	HERNESMAN, MELVIN E & PHYLLIS V	18	25
GUSTAFSON ETAL, LINDA	27	29	HAMMOND, KIMBERLY D SCHILLER	12	15	HART, BRUCE K	28	05	HEDRINGTON, STEVEN E & JUDITH	03	36	HERO ETAL, FRANCES T & STEPHEN T	05	29
GUSTAFSON ETAL, LINDA	21	17	HAMMOND, PETER	33	22	HART, GREGORY D & PAULA M	16	25	HEFFERNAN ETAL, ROBERT G	25	11	HERRING, LILLY N	12	24
GUSTAFSON, ALAN O & JUDITH	01	04	HAMMOND, VALAREE B	21	15	HART, GREGORY D & PAULA M	17	30	HEFFERNAN ETAL, THOMAS P &	30	14	HERRMAN ETAL, GLENN E	06	03
GUSTAFSON, ALAN O & JUDITH A	01	05	HANCOCK, ANGELA S	27	03	HART, JEFFREY D & KAREN G	23	16	HEFFERNAN, ROBERT G	03	26	HERRMANN, JOHN	03	33
GUSTAFSON, CARL R & JOYCE	33	23	HANCOCK, KAREN	23	13	HART, ROBERT O & SUZANNE L	21	04	HEGG ETAL, CHARLES R	12	36	HERRMANN, MARK A & NANCY A	24	18
GUSTAFSON, CARL R & JOYCE D	33	23	HAND JOHNSON, JNANA	34	31	HART, SCOTT C & BEVERLY A	33	15	HEGG, CHARLES R & JOAN F	12	35	HERRMANN, MARK A & NANCY A	23	13
GUSTAFSON, CLENDON W & EVA M	11	35	HANFT, PHILIP M III	04	04	HARTEL ETAL, BRENDA L (SMITH)	20	06	HEGG, GUY M & KIM M	12	36	HERSHY TRUST, ROBERT V & JOANNE E	12	06
GUSTAFSON, DAVID & NATALIE	30	24	HANK, DOUGLAS K	25	24	HARTEL ETAL, TONINA I	32	22	HEGG, JIMMY O & JOANNE	32	10	HERSTAD, BENJAMIN J & REBECCA L	26	17
GUSTAFSON, DONALD V & SUSAN K	28	09	HANK, DOUGLAS K & DONNA E	25	23	HARTEL, BRENDA L	20	06	HEGG, KATHLEEN M SCHUETTE	12	36	HERSTAD, BRUCE	27	30
GUSTAFSON, DONOVAN L	27	30	HANK, DOUGLAS K & DONNA E	25	24	HARTEL, DENNIS E	27	31	HEGG, KATHLEEN M SCHUETTE	12	25	HERSTAD, ELSIE	33	26
GUSTAFSON, DORIS A	28	09	HANKINS, BRIAN A	17	19	HARTEL, JAMES J	26	36	HEGG, RUSSELL C & LORRAINE R	12	24	HESPEN, JAMES H	30	28
GUSTAFSON, MYLO MAYNARD	23	21	HANKINS, CANDIS J	17	18	HARTEL, RICHARD J & TONINA I	32	22	HEGG, WENDELL C	12	35	HESS, CANDI S	25	26
GUSTAFSON, RICHARD A	26	27	HANKINS, DAVID A & ROGER G	16	10	HARTER, MAX J JR	11	31	HEGSTROM, DIANE B	28	27	HESS, DONALD J	31	13
GUSTAFSON, RICHARD A	26	26	HANKINS, DAVID A & ROGER G	17	20	HARTIG, GUDRUN A	30	06	HEGSTROM, PAUL M & JUDITH	20	12	HESS, WILFRED & MARILYN K	31	12
GUSTAFSON, ROBERT R & KIM M	03	22	HANKINS, DAVID A & ROGER G	17	30	HARTJUN ETAL, BARBARA J & ERIN T	30	26	HEGSTROM, PAUL M & JUDITH C	20	11	HESS, WILFRED N & MARILYN K	31	12
GUSTAFSON, RONALD L & KAY M	16	25	HANKINS, DAVID ALLEN	17	19	HARTMAN, EDWARD M	29	32	HEGSTROM, ROSS E SMITH & HEIDI A	20	07	HESSE, ROBERT M & NANCY S JR	18	36
GUSTAFSON, WILLIAM W	12	34	HANKINS, JAMES M	11	32	HARTMAN, RANDY A	10	36	HEGY, DAVID E & GWEN	30	30	HESSE, WILLIAM O & GEORGIANNA	29	36
GUSTAFSON, WILLIAM W & DEBRA J	28	34	HANKINS, RICHARD A & LINDA L	17	32	HARTSHORN, CARL RICHARD & SHARYL L	22	29	HEIDELBERGER, DONNA M	34	12	HESEL, CHARLES & JENNIFER	33	33
GUTTING, BRADLEY	23	19	HANLEY TRUST, WILLIAM J & BARBARA	12	27	HARTSON, JOSEPH W SR	32	22	HEIDELBERGER, DONNA M & REBECCA	34	12	HESELGRAVE, WILLIAM L	33	26
GUTTING, RICHARD C & BEULAH	03	26	HANLEY, JOHN C & ROBIN L	16	25	HARTY ETAL, RALPH M IV	21	16	HEIDTKE, DONALD F	16	30	HESELGRAVE, WILLIAM L & KATHLEEN	23	22
GUTZMER ETAL, BENJAMIN	01	12	HANLEY, JOHN C & ROBIN L	10	05	HARTY, CATHERINE A	27	29	HEIFNER ETAL, JEFFREY J & RUSSELL A	26	16	HESELGRAVE, WILLIAM L & WILLIAM H	33	23
GUTZMER, JACK F	01	12	HANNA, JOHN D	28	03	HARTY, ERMA A	27	35	HEIFNER, JEFFREY J	26	16	HETTINGER, DALE S	33	22
GUZIOR, MARTIN & KATHLEEN M	30	14	HANNA, JOHN D & CHERRY	28	10	HARTY, JOHN G & GERALDINE	27	29	HEIFNER, JOHN J & SANDRA A	26	09	HEY TRUST, J PHILIP & IDA M	06	07
H & L INDUSTRIES, INC	16	26	HANNAN TRUST, JAMES A & PATRICIA	23	01	HARTZELL, SUSAN K & RICHARD D	23	16	HEIFNER, WESLEY Z & KAREN S	31	25	HEYTENS ETAL, RICHARD W JR	28	09
H & L INDUSTRIES, INC.	16	26	HANNEGAN, KEVIN M	33	15	HARVEY ETAL, THOMAS L JR	29	36	HEIKKILA, CLARENCE O & LOUISE L	32	27	HEYTENS, EDWARD	17	19
HAACK, GARY H & JANET R	29	35	HANNU ETAL, BERTHA M	27	35	HARVEY ETAL, THOMAS L JR	24	18	HEILAND ETAL, THOMAS K	18	33	HEYTENS, EDWARD J	17	19
HAACKENSON ENTERPRISES ETAL	11	31	HANNU, ROBERT W	27	35	HARVEY, DONALD	29	35	HEILAND, JAMES R	11	15	HEYTENS, GLEN P & CATHY J	17	18
HAACKENSON, DENNIS J & VERA H	11	14	HANNULA ETAL, BRANT W & DANIEL H	29	08	HARVEY, DONALD L & BONITA S	29	23	HEILHECKER, WILLIAM J	04	31	HEYTENS, PAUL J	34	16
HAACKENSON, DENNIS J & VERA H	11	28	HANNULA ETAL, BRANT W & DORIS A	29	26	HARVEY, DONALD L & BONITA S	29	26	HEILIG, TROY A & ROXANE E	04	31	HICKERSON, DONALD J & KATHY J	29	35
HAAN, WENDY M	34	24	HANNULA ETAL, DORIS A	18	24	HARVEY, DONALD L & BONITA S	24	06	HEIM, JAMES K	17	19	HICKMAN ETAL, FRANK R	17	01
HAANPAA, DENNIS G	30	31	HANNULA, BRANT W & DORIS A	34	34	HARVEY, DONALD L & BONITA S SR	29	36	HEIMAN, JEROME R	17	18	HICKMAN, PENelope R ELMORE	10	27
HAAS, KIM R & JOAN M	11	28	HANNULA, DANIEL D & CONSTANCE G	12	25	HARVEY, DONALD L & BONITA S SR	29	26	HEIMAN, JEROME R & KENNETH E	17	18	HICKOK, HARLEY W & LULA	32	35
HAAS, REBECCA	34	03	HANSEN ETAL, HANS J JR	23	28	HARVEY, DONALD L & BONITA S SR	24	06	HEIMANN, EDWARD W	20	14	HICKOK, MARVIN W & WENDY	32	10
HAAS, VERNON B & CORINNE M	10	28	HANSEN ETAL, HANS J JR	23	21	HARVEY, DONALD L & JONI C JR	29	26	HEIN, DUANE E	21	16	HICKS ETAL, LARRY L	23	16
HAASE, JOHN C & BRENDA S	04	31	HANSEN ETAL, STEVEN B & ROBERTA M	02	08	HARVEY, HARRY W & PATRICIA E	04	05	HEINBUCH, DAVID	31	12	Hietala, DIANE C	27	25
HAASIS, JAMES W	26	32	HANSEN TRUST, DAVID B & MARILYN L	29	36	HARVEY, RUSSELL E & LISA M	13	01	HEINEN, ROGER A & DARLENE K	25	25	Hietala, FRANK	29	09
HAASIS, JAMES W	25	24	HANSEN, ALAN D & BETSY A	22	28	HARVEY, TIM & MICHAEL	23	03	HEINO (LIFE ESTATE), LEON R & RUTH B	29	03	Hietala, FRANK P & KARA L	29	09
HAASIS, MATTHEW & SARAH	25	24	HANSEN, ALBIN L & SHARYN R	26	12	HARVEY, TIMOTHY L	29	36	HEINO, REBECCA A	11	31	Hietala, JACQUELINE R	27	25
HAASIS, MITCHELL R	25	24	HANSEN, CLAYTON G & SUZANNE J	04	31	HARVEY, WILLIAM	23	12	HEINRICH TRUST NO 1	18	13	Hietala, STEVEN	29	09
HAASIS, NICHOLAS	25	24	HANSEN, CLIFFORD J	27	32	HARVEY, WILLIAM P & TRISHA M	24	07	HEINTZ TRUST, DOROTHY E	15	18	Hietala, WAYDE W	27	25
HABIRD TRUST, W J	12	33	HANSEN, DAVID H & DEBBIE	27	29	HARVEY, YVONNE D	21	07	HEINTZ, DEBBIE	29	36	HIGGINS, MICHAEL F &		

Owner Index

Ownername	Pg	Sec	Ownername	Pg	Sec	Ownername	Pg	Sec	Ownername	Pg	Sec	Ownername	Pg	Sec
HIMMEL TRUST, GERTRUDE J	04	31	HOLST ETAL, WILLIAM F III	33	18	HUDACEK, STEPHEN T & JULIE E	26	09	INSIGHT LBS INC	29	06	JARVIS, LARRY E & MARY C	35	08
HIMMEL, KENNETH & GERTRUDE	04	31	HOLST ETAL, WILLIAM F III	37	26	HUDACEK, STEPHEN T & JULIE E	26	10	INTER CITY OIL CO INC	04	01	JARVIS, RANDY M & DORINDA J	04	09
HINES ETAL, ELIZABETH H & HARRY JR	33	15	HOLST ETAL, WILLIAM F III	37	25	HUDACEK, THOMAS A	20	12	INTER CITY OIL ETAL	10	36	JARZYNSKI, PAUL A & JANET L	19	12
HINES ETAL, HARRY & ELIZABETH H JR	33	15	HOLST ETAL, WILLIAM F III	37	23	HUDACEK, THOMAS E	35	34	INTERSTATE ENERGY, LLC	31	12	JASICKI, GEORGE R	34	12
HINES ETAL, JOHN	17	01	HOLST ETAL, WILLIAM F III	33	20	HUDACEK, TODD C & TAMMY L	26	15	INTERSTATE TRANSFER RR	32	14	JASICKI, JAMES I & DONNA M E	11	34
HINNENKAMP, SCOTT & CAROL	28	33	HOLST, TIMOTHY B & BETH V	17	19	HUDAK, GEORGE	31	13	INTERSTATE TRANSFER RR	32	07	JASICKI, JAMES IGNACE	11	34
HINONSKI, BENJAMIN	28	30	HOLST, WILLIAM F III	25	25	HUDALLA, BRUCE MARTIN	07	28	INTERSTATE TRANSFER RR	32	17	JASPER, CAL S	31	12
HINRICHS, KEVIN	02	19	HOLST, WILLIAM F III	25	36	HUDSON LODGE INC	10	19	INTERSTATE TRANSFER RR	32	13	JASPER, CAL STEPHEN	31	12
HINRICHS, KEVIN R	02	19	HOLST, WILLIAM F III	33	31	HUDSON, HAL C & CAROLYN S	23	01	INTERSTATE TRANSFER RR	32	16	JASZCZAK, MICHAEL J & TRACI R	26	02
HINTERLONG, THOMAS & MARIE	03	24	HOLST, WILLIAM F III	33	30	HUDSON, STEVEN B	19	09	INTERSTATE TRANSFER, RAILROAD	33	18	JASZCZAK, MICHAEL J & TRACI R	27	21
HINTZE, DAVID J & KATHERINE A	04	31	HOLST, WILLIAM F III	37	35	HUDSPETH, JEFFREY A	16	24	ION, DOUGLAS W & VIRGINIA G	25	08	JAUCH, ROBERT A & CECILIA	29	08
HINTZMAN, MICHAEL N & CRYSTAL L	32	10	HOLST, WILLIAM F III	33	18	HUEHN ETAL, JAMES R	25	05	IOSUE, GAREBALDI	33	17	JAUSS, JAMES A & SHARI L	35	28
HIRMAN, CRAIG S & LISA S	04	30	HOLT, ARTHUR	01	19	HUEHN, RAYMOND P & MARCY A	32	10	IRWIN, RICHARD G & KAY S	12	35	JAUSS, JAMES A & SHARI L	35	21
HIRMAN, SCOTT J	36	01	HOLT, JEROME C	27	08	HUGDAHL, JOHN	06	18	IRWIN, SAMUEL D & NANCY K	29	31	JAVENKOSKI, EDWARD H	28	28
HIRSCH, MATTHEW J & JESSICA J	30	13	HOLTE, DAVID G	31	34	HUGDAHL, MARVIN L	28	22	ISACKSON, ROBERT E & SUSAN D	26	10	JAVENKOSKI, SCOTT E & ALYCE A	21	03
HIRT, MICHAEL J	11	35	HOLTER ETAL, JAMES A	12	25	HUGDAHL, MARVIN L	16	25	ISAKSEN, BORG K	36	24	JAVINSKY, SIMON	33	17
HIRVELA, GEORGE T & LEONA	32	10	HOLTER, JEFFREY & BECKY	34	27	HUGHES EXCAVATING INC	02	14	ISAKSEN, GREGGAR & SUSIE	24	03	JAVNER, SCOTT N & TERRI L	28	32
HITCHCOCK, CHARLES W & DEBORAH R	21	18	HOLTER, JEFFREY K & BECKY S	38	25	HUGHES, ALLEN L & DEANNA M	20	12	ISAKSEN, GREGGAR S & SUSIE F	30	14	JAWORSKI, DALE A	15	16
HIZINSKI, JOSEPH M	32	08	HOLTER, JEFFREY K & BECKY S	34	18	HUGHES, BRENT E & LAURIE	02	17	ISAKSSON ETAL, PAUL	33	27	JAWORSKI, DALE A	15	17
HLAVA, JERRY F & JO M	27	21	HOLTER, JOHN C & MARSHA	38	34	HUGHES, BRUCE C & GEORGEINEA	02	14	ISERNHAGEN, DENNIS D & SUSAN J	11	25	JEFFERY, FRED E	31	12
HLINA, PAUL S & JUDY E SWANSON-	34	07	HOLTKETTER ETAL, ALBERT W & SHERRY	31	34	HUGHES, CHARLES D & PAULA M	26	16	ISLES ETAL, HANSA MAYA	03	24	JELINEK, WILLIAM E & JACQUI K	26	30
HLOUSEK, ROBERT A & GLORIA L	18	35	HOLTON, THOMAS K & CANDACE P	20	17	HUGHES, GLEN E & JANICE R	02	14	IVERSON, MARILYN A	30	31	JELINEK, WILLIAM E & JACQUI K	26	29
HODADLEY, DAVID J & MARGARET A	17	17	HOMA, JOHN & CATHERINE	20	31	HUGHES, JOHN	02	18	J & C REAL ESTATE INVESTMENTS LLC	01	20	JENNER, HELEN B	33	17
HODADLEY, JOSEPH R & JOANN M	28	03	HOMICH, BRETT J & TRACY J	32	13	HUGHES, KEVIN	31	12	J & C REAL ESTATE INVESTMENTS LLC	01	19	JENNER, CHAD & TIFFANY	26	20
HODADLEY, RICHARD D & LAUREL J	22	27	HONKANEN, CORY J	35	18	HUGHES, KEVIN D	33	25	J KIMMES CONSTRUCTION	26	28	JENNER, TYFANNE N & CHAD A	26	20
HOAG ETAL, BARBARA M	32	10	HONKANEN, CORY J	35	19	HUGHES, LEO C & MICHELE L	29	35	J KIMMES CONSTRUCTION	26	29	JENNY, YOLANDE J	23	10
HOAG, OULLEN M & FALON	16	25	HONKANEN, THOMAS J	27	19	HUGHES, MARK B & LORI D	28	26	J KIMMES CONSTRUCTION	26	14	JENSEN ETAL, DAVID E	18	34
HOAG, DOUGLAS C & BEVERLY A	10	03	HOOD, ROBERT E & JANICE E	32	27	HUGHES, MICHAEL R & KATHY J	04	17	J KIMMES CONSTRUCTION	32	09	JENSEN ETAL, SCOTT R & MARY K	33	31
HOAG, HUGH E & RITA M	10	03	HOOKER, FREDEAN L	32	10	HUGHES, SHARON A	02	18	J KIMMES CONSTRUCTION	32	15	JENSEN TRUST, ROBERT H & MARY D	03	23
HOAG, MARILYN F	16	34	HOOKER, JOHN D & JEAN D	27	19	HUGHES, VERNON E & JOHN G	02	17	J KIMMES CONSTRUCTION	31	25	JENSEN, AGNES E & GORDON A	32	22
HOAG, ROBERT B	10	03	HOOPER, CRAIG C	33	33	HUGHES, WAYNE & MARY	03	26	J KIMMES CONSTRUCTION	31	24	JENSEN, ARLYN HUNTER	27	18
HOAGLUND, CHRIS J	02	33	HOOPER, THERESE	33	33	HUGHES, WENDY J PRICE & KEVIN D	31	12	J KIMMES CONSTRUCTION	32	10	JENSEN, ARLYN HUNTER	26	13
HOBBY FARM HOLDING COMPA, NY	27	02	HOORNSTRA, STEVEN E & WENDY L	34	07	HUGHES, WENDY JO PRICE & KEVIN D	31	12	JACK PINE CAMP LTD	06	21	JENSEN, ARLYN HUNTER-	26	12
HOBERG, DAVID E	13	12	HOOSER, LOUIS J	09	15	HUGHLEY, ARNOLD & MARY JO	20	12	JACKPINE PROPERTIES LLC	03	36	JENSEN, ARLYN HUNTER-	27	18
HOCH ETAL, DEBORAH L	04	14	HOOSER, PAUL & NANCY	35	13	HUGHLEY, GARY & JEANNE	20	12	JACKPINE PROPERTIES, LLC ETAL	04	16	JENSEN, ARLYN HUNTER-	19	09
HOCH, RICHARD L	16	24	HOOPER, CLAUDETTE	12	26	HUGHLEY, GARY M	21	18	JACKSON ETAL, JAMES	17	18	JENSEN, ARLYN HUNTER-	26	13
HOCHHALTER, JUINE C	05	06	HOOPER, LLOYD & CLAUDETTE	12	26	HULETT, JEFFREY D & ANDREA S	10	18	JACKSON ETAL, KARI J	27	17	JENSEN, DAVID D	15	18
HOCKENBROCK, SCOTT & AMY	26	32	HOOPER, PAUL C & CHERYL L	32	27	HULL, FLOYD	22	01	JACKSON, DARRYL	25	34	JENSEN, ERIC J	26	22
HOCKETT, WILLIAM Y	16	35	HOOPER, RANDY & RICK	33	33	HULL, MATTHEW J & KERRIE J	02	14	JACKSON, DAVID A & MARILEE J	21	07	JENSEN, GREGORY L & JANET M	04	31
HOCKIN, GEORGE E & LAVONNE M	08	18	HOOPER, RANDY & RICK	33	32	HULTER, JACK F	14	06	JACKSON, DAVID A & MARILEE J	20	12	JENSEN, JOSEPH W & ALVERA V	01	33
HOCKMEYER, MARK & SUSAN VAN	33	17	HOPE, ALFRED G	21	07	HULTER, JAMES R & JEAN M	26	05	JACKSON, JEREMY J	29	08	JENSEN, ROSEMARY	26	21
HODEK ETAL, JAMES C & GERALDINE	04	12	HOPE, GLEN D	27	16	HULTMAN SPECIAL NEEDS TRUST,	23	21	JACKSON, SHERYL D & DAVID D JR	16	26	JENSEN, SCOTT D & PEGGY A	22	22
HODEL, ARTHUR & MARY	03	36	HOPE, GLEN D & KATHLEEN J	27	16	HULTMAN, CHARLES J & ELLA M	23	02	JACOBBS ETAL, JAMES P	29	30	JENSEN, SCOTT L	01	05
HODGSON, STEPHEN & C JOHN&S	24	03	HOPE, MARTIN G	27	16	HULTMAN, SHARYN	23	02	JACOBBS, LYNETTE A	21	10	JENSEN, THOMAS E	16	35
HODGSON, WM G & JUDY DEBRUYNE-	17	18	HOPKINS, ANDREW J & STACY R	27	25	HUMAN, BERNARD C & LULETTE M	23	26	JACOBSEN, JOHN A & CAROL E	21	21	JENSEN, THOMAS E & LAURIE E	16	35
HODSDON, NANCY	27	03	HOPKINS, EDWARD & SUSAN	38	24	HUMAN, MARK & JEFFREY	23	26	JACOBSON ETAL, CHARLES L	31	12	JENSEN, TIMOTHY R	10	05
HODSDON, NANCY C	21	04	HOPKINS, EDWARD D & SUSAN S	38	24	HUMANE SOCIETY OF DO CO	33	15	JACOBSON ETAL, DEAN R	35	31	JENSON ETAL, DUANE	36	31
HOEFS, LEROY	19	31	HOPKINS, KEVIN J	32	10	HUMBRECHT ETAL, JERRY L & PAUL J	08	17	JACOBSON, ALLEN & ELIZABETH	10	05	JENSON ETAL, KENNETH L	25	10
HOEHN, KEVIN D & BECKY L	05	12	HOPKINS, MICHAEL E & KATHY A	06	11	HUMMEL, JACOB	25	03	JACOBSON, CHARLES L & CHERYL L	31	12	JENSON, JANET	04	17
HOEHN, KEVIN D & BECKY L	06	06	HOPKINS, MICHAEL E & KATHY A	06	12	HUMPHREY, JASON	35	18	JACOBSON, DEAN R & SHERRY G	34	34	JEROME, BRUCE W & LINDA A	05	10
HOEL, MILO C & JANICE	04	21	HOPKINS, MIKE & KATHY	06	20	HUMPHREY, JASON A	35	18	JACOBSON, DONALD G & KATHLEEN R	30	01	JEROME, JERRY M	29	05
HOELTER, JOHN HENRY	11	23	HOPKINS, MIKE E & KATHY A	04	11	HUMPHREY, LAUREL A & CINDY J	29	35	JACOBSON, ERIC W	16	26	JERRICK, FRANK J	08	33
HOEM, THOMAS & GEORGIANNA	33	36	HOPKINS, MIKE E & KATHY E	04	11	HUMPHREY, LAUREL A & CINDY J	35	19	JACOBSON, GERALD R & BETTY	33	15	JERSETT, BRUCE & JODI L	30	31
HOERCHNER, RYAN L & LEE A	21	07	HOPKINS, STEVEN & JEANNE PROVOST-	23	11	HUNGER, JEFFREY D & GAYLE M	20	12	JACOBSON, J R & FRANCES	22	32	JERSTET, TYLER L & ELAINE	24	07
HOFF, LARRY E & LUANN M	21	22	HOPPE ETAL, WENDY L	27	26	HUNKER, JEFFREY R	22	01	JACOBSON, JAMES R & FRANCIS	22	32	JESKA, GERRY W & GLORIA M	05	14
HOFF, RICHARD H & MARCIA E	33	26	HORA, JOSEPH J	23	13	HUNKER, JOHN E	33	22	JACOBSON, JODY K	29	28	JESTER, ROBERT E & RUTH	05	06
HOFF, STEVEN G	06	21	HORGEN, ALLAN M & ROBERTA C	05	30	HUNKER, JOHN E & JEANNE M	33	22	JACOBSON, JODY K	28	22	JEVNE, ELDON	11	36
HOFFER, LISA M	35	34	HORN, DESIREE L	27	25	HUNKER, JOHN E III	16	25	JACOBSON, JODY K	29	33	JEWEL, CLARENCE E	32	10
HOFFER, PAULA A & WILLIAM H III	28	34	HORN, REED A	12	10	HUNKER, JOHN E III	33	22	JACOBSON, JOHN B & TAMMY J	31	12	JEWELL, DEWAYNE A & LINDA A	28	05
HOFFER, RALPH L & CAROL J	35	10	HORN, RICKIE L & DESIREE L	06	18	HUNKER, JOHN E JR	33	23	JACOBSON, LARRY L	29	29	JEWELL, DEWAYNE A & LINDA A	30	09
HOFFER, WILLIAM H & DEBORAH J JR	29	27	HORNE TRUST, EINAR D & RITA M	16	25	HUNKER, JOHN E JR	33	22	JACOBSON, MARK A	21	07	JEWELL, DONALD W	30	09
HOFFER, WILLIAM H JR	05	29	HORNER, JOHN P & KATHRYN A	29	35	HUNTER, KEVIN O	34	09	JACOBSON, MARK A	33	22	JEWELL, DONALD W & BARBARA J	30	09
HOFFER, WILLIAM H JR	29	36	HORNER, RONALD L & TAMMY M	12	11	HUNTER ETAL, BARRY A JR	26	09	JACOBSON, MARK A & JANE I	21	07	JEWELL, JEROME K	30	09
HOFFER, WILLIAM III	05	29	HORNGREN, MARK D & KATHLEEN M	04	21	HUNTER ETAL, PATRICIA J & WILLIAM T	10	33	JACOBSON, MARK A & JANE I	14	12	JICHA, ALLAN S & TERRI M	33	26
HOFFMAN ETAL, MONTE A	38	28	HORNSETH, DENNIS W & NANCY L	20	12	HUNTER ETAL, ROBERT G	26	09	JACOBSON, MARK E	28	03	JIPSON, SANDRA M	34	08
HOFFMAN, CLARK R	32	09	HORNUNG, RAYMOND A JR	30	06	HUNTER ETAL, STEWART	28	34	JACOBSON, MICHAEL J & PATRICIA A	16	36	JIREK FAMILY DECLARATION OF TRUST	03	24
HOFFMAN, DAVID L	12	25	HORROCKS, MICHAEL E & DONNA	27	33	HUNTER ETAL, WAYNE P	29	22	JACOBSON, MONICA M	33	15	JIM & SIM ROSS CO LLC	16	25
HOFFMAN, LEONARD R & KATHLEEN A	33	32	HORROCKS, MICHAEL E & DONNA J	27	33	HUNTER, BARRY A & DOREEN L	32	15	JACOBSON, STANLEY	36	30	JOCHIMS FAMILY TRUST	05	29
HOFFMAN, SCOTT K	21	15	HORST, DANIEL H & NICOLE L	38	36	HUNTER, BRETT V	02	23	JACOBSON, STANLEY J	36	19	JOCHIMS, JAMES	05	29
HOFFMAN, STEVEN J & KIMBERLY A	18	35	HORST, EWALD & JENNIFER	33	27	HUNTER, DON F & JUNE L	23	29	JACOBSON, STANLEY J	35	24	JOCHIMS, JAMES M & MARILYN E	05	29
HOFFMAN, THOMAS W & KAREN J	32	11	HORST, HERMANN & MARY Y	30	01	HUNTER, DON F & JUNE L	28	34	JACOBSON, STANLEY J	36	30	JOCHIMS, NEAL W & KATHLEEN M	05	29
HOFFMANN, CHRISTOPHER T	01	07	HORST, LORRAINE A	16	24	HUNTER, ETHEL M	33	13	JACOBSON, STANLEY J	36	31	JOCHIMS, ROBERT L & JOSEPHINE A	05	29
HOFFMAN TRUST, LYNDA J	32	10	HORST, NICOLE L & DANIEL H	35	14	HUNTER, GARY R & JULIE E	26	09	JACOBSON, STANLEY J	38	10	JOE P KIMMES FARMS	31	36
HOFMANN, RICHARD L & CYNTHIA A	09	35	HORST, ROSA	29	02	HUNTER, GORDON & LUANNE	23	02	JACOBSON, STEVEN B & CARLA M	34	33	JOE P KIMMES FARMS	31	34
HOFSTAD, O WESLEY	29	36	HORSTMAN, ARNOLD W & LORETTA L	29	08	HUNTER, GORDON W & LUANNE	23	02	JACOBSON, THOMAS C	04	09	JOE P KIMMES FARMS	31	25
HOFSTEDE, ALBERT J & EMMA H	16	25	HORVATH ETAL, ALAN S	09	34	HUNTER, GREG M & CATHERINE M	32	15	JAEOGER ETAL, LEROY L & JEAN K	11	30	JOEL, MIRON & RHONDA	29	27
HOFSTEDT, BRUCE G	30	09	HOSEY, MARK E & LORI K	29	25	HUNTER, H BRIAN	22	23	JAEOGER, KARI J	25	26	JOHANSEN, RICK & GWEN	27	33
HOFSTRAND, EDWARD P & JUDITH A	22	05	HOSTETLER, PHILIP B & THEDA J	05	12	HUNTER, LUANNE	23	02	JAHN ETAL, SUSANNE L	30	14	JOHANSEN ETAL, RALPH A	12	04
HOGAN, RONALD E & JAMES P	18	28	HOSTETLER, PHILIP B & THEDA J	12	25	HUNTER, MYRTLE L	26	09	JAHN, MICHAEL R & SUSANNE	29	03	JOHANSEN TRUST, KENNETH J & CAROL M	04	16
HOGE, KENNETH D	28	08	HOUDEK, CHRISTIAN M & LISA M	36	08	HUNTER, PAMELA R & HUGH B	22	23	HUNTER, PAMELA R & HUGH B	35	17	JOHANSEN TRUST, KENNETH J & CAROL M	04	15
HOGE, KENNETH D	34	27	HOUDEK, JOHN	12	24	HUNTER, STEWART	23	29	JAHNKE, TERRY L	34	33	JOHANSEN, JAMY RICHARD	34	28
HOGFELDT, ROBERT A & JAYNE A														

Owner Index

Ownername	Pg	Sec	Ownername	Pg	Sec	Ownername	Pg	Sec	Ownername	Pg	Sec	Ownername	Pg	Sec
JOHNSON TRUST, DAVID & DOROTHY C JR	21	07	JOHNSON, JOHN B & ARLENE E	16	24	JOHNSON, TODD E	34	13	KACSI, DIANE M	36	17	KEELER, CALVIN D & CLAUDIA A	29	09
JOHNSON TRUST, DAVID & DOROTHY JR	20	12	JOHNSON, JOHN B & ARLENE E	16	36	JOHNSON, TONY N	34	13	KACSI, FRANK R & DIANE	34	33	KEELER, CLAUDIA A	35	35
JOHNSON TRUST, DELPHIN M & LOIS M	33	30	JOHNSON, JOHN M	29	28	JOHNSON, TORREY P	29	06	KACZMARSKI ETAL, JEFF	07	32	KEELER, KENNETH D	24	07
JOHNSON TRUST, DOROTHY J	34	22	JOHNSON, JOHN M	29	33	JOHNSON, TORREY P	35	31	KAEDING, JEFFREY D	04	27	KEELER, ROBERT & ROBERTA	27	23
JOHNSON TRUST, HARVEY E & CAROL J	21	18	JOHNSON, JOHN M	29	27	JOHNSON, TORREY P & KATHRYN G	29	05	KAEDING, JEFFREY D	03	26	KEELER, ROBERT E	27	20
JOHNSON TRUST, RANDALL C	29	35	JOHNSON, JOHN M	05	14	JOHNSON, TROY L	22	02	KAEFER, GARY L & JANE	03	26	KEELEY, WILLIAM	33	15
JOHNSON, ALAN	29	31	JOHNSON, JOHN M	21	10	JOHNSON, TROY L	28	28	KAEIN ETAL, GEORGE L	34	23	KEELY, PETER JOHN	05	01
JOHNSON, ALBERT W	22	23	JOHNSON, JOHN M	29	34	JOHNSON, TROY L	11	19	KAHL FAMILY TRUST	08	33	KEELY, THOMAS A & JEAN M	05	12
JOHNSON, ALBERT W	30	31	JOHNSON, JOHN M	35	27	JOHNSON, TROY L	16	12	KAHL, TODD R	29	11	KEENE, WESLEY W JR	21	07
JOHNSON, ANNE G	23	10	JOHNSON, JOHN M	34	18	JOHNSON, TROY L	27	09	KAHNEY, THOMAS R & BRENDA C	12	25	KEEPPERS ETAL, BETTY J	04	13
JOHNSON, ANTHONY L & HEIDI E	25	35	JOHNSON, JOHN M & SANDRA E	29	34	JOHNSON, TROY L	15	26	KAHUT, CHARLES F	04	10	KEFFER, CHARLES J & BARBARA F	16	25
JOHNSON, ARVID	23	29	JOHNSON, JOHN M & SANDRA E	29	31	JOHNSON, TROY L	28	06	KAIO-MOSES ETAL, ROBIN D & TARL J	36	36	KEHO, JOHN P & MARJORIE M	26	26
JOHNSON, ARVID & MARIT K	23	29	JOHNSON, JOHN M & SANDRA E	29	27	JOHNSON, TROY L	29	16	KAIO-MOSES, ROBIN	36	36	KEILY, PATRICK & BARBARA J	22	10
JOHNSON, BERNARD A & ELIZABETH	05	01	JOHNSON, JOHN M & SANDRA E	23	08	JOHNSON, TROY L	29	21	KAISER, JERROLD W	06	07	KEITH, DOUGLAS H	17	07
JOHNSON, BERNARD A & ELIZABETH A	05	01	JOHNSON, JOHN M & SANDRA E	23	06	JOHNSON, TROY L	34	31	KALDOR TRUST, DARRYL A & KAREN E	23	12	KEITH, ELBRIDGE G & CAROLYN M	02	31
JOHNSON, BONNIE E	04	28	JOHNSON, JOHN M & SANDRA E	23	03	JOHNSON, TROY L	28	35	KALIN, JASON & CHRISTA	31	13	KEITH, FREDRIC	10	36
JOHNSON, BRAD T	02	22	JOHNSON, JOHN MARK	34	18	JOHNSON, TROY L & MARY C	26	29	KALIN, JASON M & CHRISTA J	31	13	KEITH, JOHN F	10	36
JOHNSON, BRAD T	04	31	JOHNSON, JOSEPH A & JOSHUA A	25	01	JOHNSON, TROY L & MARY C	21	22	KALIN, PAUL W	34	33	KEITH, JOHN F & JUDITH A	10	36
JOHNSON, BRADLEY T	04	31	JOHNSON, JOSHUA G & MEREDITH K	29	19	JOHNSON, VERN G & KAREN J	33	36	KALIN, PAUL W & YVONNE M	35	14	KEITH, TODD W	09	20
JOHNSON, BRIAN A & ANNALISA R	23	01	JOHNSON, KAY M	35	18	JOHNSON, WAYNE E & RUTH A	23	21	KALIN, WM A & RENE K	27	35	KELL, WILBERT E	34	15
JOHNSON, BRIAN K	07	32	JOHNSON, KENNETH W & CAROLYN G	28	05	JOHNSON, WAYNE J & RHONDA M	03	36	KALL, LINDA R	32	10	KELLAR, SIDNEE	11	20
JOHNSON, BRIAN K & BARBARA M	01	06	JOHNSON, KENNETH W & CAROLYN G	33	24	JOHNSON, WAYNE W & DOROTHY	11	14	KALLBERG, DONALD F & DELORES T	26	26	KELLEHER, DEBRA (ANDERSON)	23	29
JOHNSON, BRIAN K & BARBARA M	07	32	JOHNSON, KEVIN M	34	09	JOHNSON, WESLEY C & KAREN A	34	09	KALLBERG, SUSAN LEE	17	18	KELLEHER, DENNIS W	23	21
JOHNSON, BRIAN M	28	01	JOHNSON, LARRY D	36	15	JOHNSON, WESLEY C & KAREN A	34	16	KALLINEN, JOHN H	35	26	KELLEHER, DENNIS W & RUTH	23	29
JOHNSON, BRIAN M & JULIE	34	35	JOHNSON, LARRY D & SHARON L	21	07	JOHNSON, WESLEY D & YVONNE G	10	36	KALLINEN, T.JACK & JEAN MARIE	29	26	KELLEHER, DENNIS W & RUTH	23	21
JOHNSON, BRIAN M & JULIE L	28	01	JOHNSON, LAURA J & JENNIFER A	33	15	JOHNSON, WESLEY D & YVONNE G	10	36	KALMUK, STANISLAW & WANDA T	03	24	KELLEHER, DENNIS W & RUTH R	23	28
JOHNSON, BRIAN W & CHRISTINE H	32	34	JOHNSON, LAWRENCE R & GAIL E	23	03	JOHNSON, WESLEY D & YVONNE G	21	01	KALSCHHEUR ETAL, DANIEL M	09	17	KELLEHER, DENNIS W & RUTH R	23	21
JOHNSON, BRUCE & DEBORAH	21	03	JOHNSON, LEROY SR	04	16	JOHNSON, WHIPP D & LITA B	29	34	KALTHOFF, STEPHEN H & KAY M	11	35	KELLEHER, LINDA L	29	18
JOHNSON, BRUCE R & DEBORAH	21	03	JOHNSON, LESTER H	31	36	JOHNSON, WILLIAM & DEBRA	23	05	KAMINSKI, FAITH E	10	03	KELLEHER, NANCY	27	11
JOHNSON, BRUCE R & DEBORAH	21	04	JOHNSON, LINDA J	14	07	JOHNSON, WILLIAM & JOANN M	12	30	KAMM, RICHARD A	26	14	KELLEHER, ROBERT J & LINDA S	33	09
JOHNSON, BRUCE R & DEBORAH L	27	27	JOHNSON, LOREN C & DELORES M	28	09	JOHNSON, WILLIAM J SR	38	25	KAMMEYER, WALTER H & RUTH J	12	33	KELLEHER, ROBERT W	23	28
JOHNSON, BRUCE W & WILLIAM D	34	32	JOHNSON, LOREN C & DELORES M	34	32	JOHNSON, WILLIAM R & CHARLENE D	06	07	KAMRATH, JOHN P & DANETTE	17	19	KELLER ETAL, GERALD	03	23
JOHNSON, BRYAN T	23	09	JOHNSON, LOREN H & NICOLE C	32	10	JOHNSON, WM D & DEBRA K	23	05	KANE ETAL, MICHAEL & STARRIE	28	30	KELLER ETAL, GERALD	04	07
JOHNSON, C & KIMBERLY S	16	30	JOHNSON, LUCILLE JAN	16	35	JOHNSON-GARAY, MARY K	16	24	KANE, CONNI	34	27	KELLER, DANIEL J	11	25
JOHNSON, CANDACE	27	20	JOHNSON, LUCY A & DALE K	26	14	JOHNSTAD ETAL, DONALD R & SHAREN	27	04	KANE, GARY & NANCY	34	35	KELLER, DANIEL J & JANET T	11	25
JOHNSON, CARL A	28	30	JOHNSON, LYNDESEY V & KERRY ALAN II	16	35	JOHNSTAD ETAL, JOHN E JR	27	04	KANE, MAX M	28	33	KELLER, K & M	38	36
JOHNSON, CARLA M	05	02	JOHNSON, MALINDA E	34	31	JOHNSTAD ETAL, JOHN E JR	33	34	KANE, RANDY T & LINDA S	36	21	KELLER, K & M	36	01
JOHNSON, CARLA MARIE	05	02	JOHNSON, MARGARET A	16	14	JOHNSTAD ETAL, JOHN E JR	33	27	KANGAS ETAL, DELBERT	20	12	KELLER, KONSTANTIN & M	38	36
JOHNSON, CEDRIC D & CAROL J	29	33	JOHNSON, MARJORIE W	25	32	JOHNSTAD, AMANDA M & JOHN JR	33	34	KANGAS, DALE J & EDA A	26	36	KELLER, KONSTANTIN & M	36	01
JOHNSON, CEDRIC S & JEANNE M	21	18	JOHNSON, MARK	14	01	JOHNSTAD, DONALD R & SHAREN R	27	03	KANGAS, MARTIN E	16	26	KELLER, LEONARD S	33	26
JOHNSON, CHRISTOPHER P & ERIKA L	14	06	JOHNSON, MARK & BARBARA	02	07	JOHNSTAD, DONALD R & SHARON R	33	35	KANGAS, REINO A	33	32	KELLER, PAUL R & GINGER R	12	25
JOHNSON, CLARENCE H & MARY H	05	29	JOHNSON, MARK & BARBARA	02	06	JOHNSTAD, DONALD R, THOMAS E, JOHN	27	04	KANGAS, REINO A & MARTHA E	33	32	KELLER, PAUL R & GINGER REHL	26	10
JOHNSON, CLIFFORD G & DIANNA L	16	32	JOHNSON, MARK A & PATTI R	26	26	JOHNSTAD, DONALD R, THOMAS E, JOHN	27	03	KANGAS, WILLIAM L	29	36	KELLER, PETER & LOIS M	36	01
JOHNSON, COCO R & SANDRA J	32	26	JOHNSON, MARK A & PATTI R	32	15	JOHNSTAD, DONALD, THOMAS & JOHN E	27	03	KANICKY, JAMES F JR	12	36	KELLER, TOM H & KATHRYN A	23	16
JOHNSON, CONRAD	29	33	JOHNSON, MARK O & BARBARA B	01	12	JOHNSTAD, DONALD, THOMAS & JOHN E	27	02	KANIS, CRAIG R & KARA A	13	12	KELLER, WESLEY C & GAYLE	32	34
JOHNSON, CONRAD D & SANDRA L	23	09	JOHNSON, MARK O & BARBARA B	01	01	JOHNSTAD, DONALD, THOMAS & JOHN E	33	34	KANSY ETAL, CHRISTINA J	32	27	KELLY ETAL, KRISTI A	16	26
JOHNSON, CONRAD D & SANDRA L	23	05	JOHNSON, MARK W & PAMELA R	30	13	JOHNSTAD, JOHN E JR	27	02	KANSY, BERNETA L	16	26	KELLY, CHARLES E & CAROLE L	04	29
JOHNSON, CONRAD D & SANDRA L	29	06	JOHNSON, MARLIN G & LOIS R	04	31	JOHNSTAD, NATHAN	27	04	KANTAK, RICHARD L & NANCY P	11	25	KELLY, DANIEL J	30	04
JOHNSON, CONRAD D & SANDRA L	23	03	JOHNSON, MARVIN B	34	34	JOHNSTAD, NATHAN J	27	03	KANTARIK, JOHN J & MATTY KAY	34	30	KELLY, JAMES R & THERESA M	21	18
JOHNSON, CONRAD D & SANDRA L	23	04	JOHNSON, MARVIN E & MICHELLE R	35	02	JOHNSTAD, SCOTT A & SHARON L	26	22	KANTARIK, JULIE A & JEFFREY	20	12	KELLY, MICHAEL L & PATRICIA A	23	01
JOHNSON, CONRAD D & SANDRA L	29	33	JOHNSON, MARVIN E & RAE E	33	22	JOHNSTAD, WAYNE K & SHARON L	27	11	KANTOLA, WILLIAM W & ROBERT E	34	36	KELM, DALE F	04	01
JOHNSON, COURTNEY M	23	06	JOHNSON, MARVIN S	21	14	JOHNSTON, JOSEPH L	15	21	KANYUH ETAL, JUDITH E	04	21	KELSEY ETAL, STEPHEN & DONNA	23	24
JOHNSON, COURTNEY M & MARY	28	01	JOHNSON, MARY L	31	12	JOHNSTON, MICHAEL A	27	12	KANYUH, JUDITH E	04	21	KELSEY, STEPHEN & DONNA	23	24
JOHNSON, CRAIG N & LINDA K	34	12	JOHNSON, MELVIN & MARY A	36	14	JOHNSTON, TERENCE L & MARY J	17	18	KAPALIN, MICHAEL P & LYNNE J	26	36	KELSEY, STEVE & DONNA	23	24
JOHNSON, CRAIG N & LINDA K	34	01	JOHNSON, MERRILL G & DEBRA L	33	36	JOHNSTONE, KRISTY S	31	12	KAPISOVSKY, DAVID P	22	06	KEMP TRUST, DALE W & CAROLE L	03	27
JOHNSON, CRYSTAL A	22	03	JOHNSON, MICHAEL B & DEBRA L	29	36	JOLIVETTE, THOMAS L & JULIE T	12	25	KAPPERS, MICHAEL B	02	18	KEMP, DEAN E	30	13
JOHNSON, DALE E & DEBRA L	21	22	JOHNSON, MICHAEL P & LYNDA J	32	10	JOLLY, NANCY	16	23	KAPPES, LAWRENCE L & JANICE K	23	16	KEMP, MICHAEL O & JULIE	23	01
JOHNSON, DALE R	01	26	JOHNSON, MICHAEL R & JANET M	03	26	JOLLY, NANCY P	16	14	KAPPES, SCOTT A & CARRIE L	22	09	KENDALL TELEPHONE INC	26	31
JOHNSON, DALE W	30	01	JOHNSON, MICHAEL R & KAREN A	27	09	JONASEN TRUST, JAMES C & SANDRA A	29	36	KAPPES, SCOTT A & CARRIE L	29	32	KENDALL TELEPHONE INC	26	22
JOHNSON, DANIEL B & KIMBERLY K	16	10	JOHNSON, MICHAEL R & MARY M	04	10	JONASEN, JAMES C	34	11	KAPPUS ETAL, A	04	31	KENDALL TELEPHONE INC	29	04
JOHNSON, DANIEL R	16	30	JOHNSON, MIKE	31	23	JONASEN, JAMES E	34	11	KARAS, THOMAS A & VICTORIA A	34	01	KENDZIERSKI, SONIA	23	10
JOHNSON, DANIEL V	32	34	JOHNSON, MORRIS D & MARY L	16	25	JONASEN, JUSTEN T & JANA L	29	27	KARAS, THOMAS A & VICTORIA A	34	02	KENDZIERSKI, THOMAS J & MARY T	23	10
JOHNSON, DARRIN E & ANNETTE M	28	09	JOHNSON, MURRAY R & DIANA T	20	12	JONASEN, ROBERT C & DEBRA K	29	17	KARBAN, SCOTT R & DAWN	34	10	KENARD, THOMAS J & AGNES C	03	33
JOHNSON, DAVID BRUCE	34	21	JOHNSON, NIKKI A	33	27	JONASEN, THOMAS R & JUDITH	33	25	KARBAN, SCOTT R & DAWN L	22	15	KENNEDY, ALMON M	21	22
JOHNSON, DAVID D & KAREN M	04	22	JOHNSON, PATRICIA J	22	30	JONASEN, THOMAS R & JUDITH A	33	25	KARBON, JERRY	07	20	KENNEDY, ALMON M & BETH C	33	27
JOHNSON, DAVID D & LEOTA F	16	28	JOHNSON, PATRICK T & KAREN J	32	24	JONASEN, WILLIAM V & REBECCA M	33	29	KARBY, BARBARA A	16	25	KENNEDY, CHARLES L & KATHLEEN M	04	13
JOHNSON, DAVID H	29	33	JOHNSON, PAUL A & ANJA H	20	12	JONDREAU, GARY S & JACLYN	36	36	KARI, WAYNE A & JAMES E	21	18	KENNEDY, DOUGLAS E	33	16
JOHNSON, DAVID H & JUNE J	29	33	JOHNSON, PAUL A & ANJA H	21	07	JONDREAU, JAMES P	32	24	KARI, WAYNE A H & TONI M	32	10	KENNEDY, DOUGLAS E	33	15
JOHNSON, DAVID M	33	07	JOHNSON, PHILIP & MARY	36	16	JONDREAU, JOSEPH R & JULIEANNE A	16	24	KARICH, HERMAN	29	26	KENNEDY, DOUGLAS E & MELISSA A	33	16
JOHNSON, DAVID R & JILLENE P	28	19	JOHNSON, PHILIP N & MARY JANE L	36	16	JONDREAU, RALPH & CATHERINE	30	08	KARICH, HERMAN E & CLARA R	29	35	KENNEDY, GENE J & AMEY M	20	06
JOHNSON, DAVID R & JILLENE P	27	24	JOHNSON, PHYLLIS J	23	01	JONDREAU, WAYNE S	33	29	KARICH, JAMES D & JODI L	29	26	KENNEDY, JASON C & CHRISTINA M	32	27
JOHNSON, DEAN W	33	36	JOHNSON, RANDAL C & KATHLEEN A	35	19	JONES ETAL, JOHN	05	12	KARICH, JAMES D & JODI L	29	35	KENNEDY, JOHN A	05	29
JOHNSON, DEBRA A	33	33	JOHNSON, RANDAL M & KERRI L	30	31	JONES, ALLAN M	33	09	KARICH, JAMES O & JODI L	29	35	KENNELLY, PAUL J & STACY A	31	12
JOHNSON, DEBRA L & MICHAEL B	29	36	JOHNSON, RANDALL	36	14	JONES, BETTY J	36	09	KARICH, JANELLE M & STEVE G	29	26	KENNER, SCOTT S	34	32
JOHNSON, DELANE & KAREN	05	07	JOHNSON, RANDALL W	33	32	JONES, DAVID G JR	04	31	KARICH, KATHY J	29	35	KENNETH A DERICK, JESSICA L JOHNSON	22	04
JOHNSON, DELROY R & BETTY	29	32	JOHNSON, RANDY J & KATHLEEN L	26	25	JONES, ERNEST & SHIRLEY A OTTO-	03	36	KARICH, STEVE G & JANELLE M	29	35	KENT ETAL, WILLIAM A	15	19
JOHNSON, DENNIS A	33	31	JOHNSON, RANDY W & MELISSA D	16	25	JONES, HILDEGARDE L	29	05	KARICH, STEVE G & JANELLE M	29	26	KENT, JEFFREY B & JANELLE M	13	12
JOHNSON, DENNIS E	16	25	JOHNSON, RAY A & BETTY J	11	01	JONES, HILDEGARDE L & NORMA L	29	05	KARL, RENN C	02	18	KENT, SAMUEL S	37	31
JOHNSON, DENNIS R	20	31	JOHNSON, RAYMOND A & ELA											

Owner Index

Ownername	Pg	Sec	Ownername	Pg	Sec	Ownername	Pg	Sec	Ownername	Pg	Sec	Ownername	Pg	Sec
KICKEL, FRANK	31	13	KLINE, LARRY M & AMY M	16	25	KORHONEN, ARNIE & DONALD K	36	11	KROEGER, BETTY	29	36	LA VALLEY, STEVEN A & LAURA V	34	24
KIDD, CHERYL	27	24	KLINE, PAUL M	10	10	KORHONEN, ARNIE E & DONALD K	36	12	KROEPLIN, SHANE K & CHERIE K	26	31	LA VINE ETAL, SHARON A	17	18
KIEFER, DAVID R	03	23	KLINE, RANDY	04	01	KORHONEN, ARNIE E & DONALD K	36	11	KROEZE, CHESTER G & CORENA A	11	27	LA VIOLETTE, JEAN C	17	17
KIEFER, WILLARD D & MARY B	24	07	KLINE, RANDY	04	15	KORHONEN, ARNIE E & DONALD K	36	11	KROGH, KENNETH E & SHIRLEY	03	22	LAABS, JEFFERY A & DIANE M	23	12
KIEL, JOHN P & CAROL F	16	25	KLINE, WILLIAM W & ROBERTA C	10	09	KORHONEN, CAROLYN D	36	13	KROGSTAD ETAL, HAROLD P JR	12	35	LAAJALA, GENE W & MARYANN	16	27
KIELISZEWSKI, SHELDON A	22	19	KLINZING, BART E & TAMI L	16	14	KORHONEN, DAVID	29	08	KROLL ETAL, GERALD F & CAROLE L	28	04	LAAKKONEN ETAL, WILLIAM M & BERTHA	22	15
KIENZLE, JOSEPH J JR	28	17	KLINZING, MICHAEL E	16	25	KORHONEN, DAVID & KATHLEEN	29	08	KROLL ETAL, GERALD F & CAROLE L	28	09	LAAKKONEN, WILLIAM M & SHARON A JR	23	29
KIENZLE, THOMAS A	20	11	KLOBUCHAR, BRIAN J & SUSAN G	26	26	KORHONEN, DAVID A	34	08	KROLL ETAL, GERALD F & CAROLE L	28	03	LAAKSO ETAL, MARTIN F	35	22
KIESLER, DAVID A	19	29	KLOSS, GARY E & BARBARA A	33	25	KORHONEN, DAVID A & KAREN J	29	08	KROLL ETAL, RONALD A & JENNIFER A	37	35	LAAKSO, GORDON C & MARY L	21	18
KIGGINS, HOLLY A	26	04	KLUGE, THOMAS J & DEBRA L	05	32	KORHONEN, DONALD & ARNE	36	14	KROLL ETAL, RONALD A & JENNIFER A	34	32	LAAKSO, RAY E & JENNIFER L	25	11
KIGGINS, PEGGY SUE & ROBERT E	26	04	KLUGOW ETAL, RICHARD D	30	13	KORHONEN, DONALD & ARNE	36	12	KROLL, ART F & WENDI K	35	25	LAAKSO, STEVEN R & EUNICE M	25	02
KIGGINS, ROBERT E & PEGGY S	26	04	KLUGOW, RICHARD D & SUSAN A	29	03	KORHONEN, IDA MAE & RAYMOND	30	12	KROLL, GERALD F & CAROLE L	28	10	LAAKSO, STEVEN R & EUNICE M	25	11
KIGGINS, STEVEN A & KARNA L	12	33	KLUJ, DAVID G	15	21	KORHONEN, NICHOLAS A	35	20	KROLL, GERALD F & CAROLE L	34	27	LABARGE, SCOTT & CINDY L	31	24
KIGGINS, TAMMY L	30	06	KLUJ, JAMES & MARY	16	22	KORHONEN, RYAN J & DANA	29	08	KROLL, RONALD A & JENNIFER A	37	35	L'ABBE, STEPHEN	20	12
KIKI LLC	20	12	KLUJ, STEVEN A & ELLEN	16	22	KORHONEN, VAN J	21	15	KROLL, RONALD A & JENNIFER ANN	21	22	LABERDIE, TIMOTHY J	17	19
KILARSKI ETAL, JAMES R	04	31	KMECK, DENNIS C	29	36	KORN ETAL, CLIFTON A & ANN M	37	24	KRONBERG, DONALD & ALLIE	18	24	LABONTE, SHIRLEY R	33	27
KILGORE, WESLEY W & LINDSEY S	16	26	KMECK, JACKIE C	12	25	KORN, DELORES M	23	01	KRONBERG, JOHN W & JUNE M	18	24	LABORDE, DAVID L & TAMARA N	27	25
KILLIAN, THOMAS J & LAURA J	26	04	KMOGSENA ETAL, KAREN	38	10	KORN, MICHAEL G & SHANNON M	28	22	KRONENBERG TRUST, JOYCE M	12	30	LABUSHEVICZ TRUST, WILLIAM G	11	29
KILLOREN ETAL, JAMES JR	30	14	KNABE TRUST, LORINE J	05	32	KORNSTAD, GEORGE J & TATIANA L	18	35	KRONLUND, BRUCE LEE	12	24	LABUSHEVICZ TRUST, WILLIAM G &	11	29
KILSDONK, JAMES E	25	16	KNAUSS, CAROLINE M	12	24	KORPELA, ERNEST J	30	21	KRONZER, RICHARD L & TERRI A	16	31	LACASSE REVOCABLE TRUST	07	32
KILSDONK, JAMES E	31	34	KNIGHT, DONALD M	19	22	KORSO ETAL, JAMES M & LAURIE J	03	26	KRONZER, RICHARD L & TERRI A	16	36	LACASSE, RICHARD W & GRACE J	02	04
KIMBALL, RANDI ANDERSON & KEVIN	34	29	KNIGHT, TERRANCE L	11	02	KORTE ETAL, DENNIS E	03	26	KROOK, CHRISTOPHER L & LINETTE	34	27	LACH ETAL, DEBORAH J	03	22
KIMINSKI ETAL, RAYMOND & ROSE M	25	06	KNOBBE, WAYNE, BRIAN & TODD	01	34	KORTESMA, TERRANCE J	35	35	KROPELNIICKI, FELIX R & MARY M	09	24	LACH, LEONE B	23	01
KIMINSKI ETAL, RAYMOND & THOMAS A	25	06	KNOLL, BARBARA L	04	09	KORTHOFF, BARBARA	05	06	KRUBE, AUDREY	16	03	LACH, THOMAS W & DEBORAH J	16	32
KIMINSKI, JOHN R & JENNIFER C	25	08	KNOLL, BETTY & HANS JR	29	25	KORTHOF, RICHARD	20	12	KRUEGER, CATHERINE M	33	31	LACH, THOMAS W & DEBORAH J	33	35
KIMINSKI, JULIE A	32	27	KNOLL, BETTY M & HANS J JR	29	25	KORTHOF, RICHARD	21	07	KRUEGER, DUANE D	08	13	LACH, THOMAS W & DEBORAH J	03	22
KIMINSKI, LEROY & PAULA	25	10	KNOLL, BETTY M & HANS JR	29	36	KOSEY, RAY P & KRISTINE M	20	12	KRUEGER, MARK W & GINA L	22	21	LACKENS TRUST, BARBARA J	04	31
KIMINSKI, THOMAS A & DARLA A	35	35	KNOLL, BETTY M & HANS JR	29	35	KOSHAK, KELLY JOAN	04	02	KRUEGER, RICHARD A & DIANE S	04	10	LACKSON ETAL, NANCY A	34	34
KIMMES CONSTRUCTION INC	32	15	KNOLL, GARY L & DEBORAH A	33	09	KOSKI ETAL, FRANCIS D & CAROL	36	12	KRUGER ETAL, BRADLEY A & SHARON A	12	26	LACKSON, LILLY G	34	34
KIMMES ETAL, PETER R	29	27	KNOLL, GREGORY J & BARBARA L	29	25	KOSKI ETAL, JANE I	36	36	KRUGER, ROBERT A & LINDA K	04	30	LACKSON, LILLY G	34	34
KIMMES FARMS	25	09	KNOLL, HANS J & BETTY M	29	35	KOSKI LOGGING INC	14	19	KRUMM, BLAIR	33	22	LACY, SEAN D & BETHANY R	04	30
KIMMES, JAMES A	27	19	KNOLL, HANS J & BETTY M	29	25	KOSKI DALE	36	30	KRUSE ETAL, DONALD W & MARILYN J	04	31	LADA, WALTER A & MARILYN JR	04	21
KIMMES, JOE P	31	25	KNOPS, TIMOTHY J & PATRICIA JO	11	35	KOSKI DALE E & MARY J	36	30	KRUSE FAMILY LIVING TRUST	18	35	LADICH, STANLEY P & MAURINE J	29	35
KIMMES, JOE P & KATHLEEN V	26	06	KNOTHE, KIRTES E & LINDA E	16	23	KOSKI, DALE E & MARY J	18	36	KRUSE TRUST, RUDOLPH E	23	03	LAFLAMME, MARK A & TERRI	14	06
KIMMES, JOHN C & BEVERLY J JR	32	22	KNOWLTON, HARRY H & ELIZABETH J	04	25	KOSKI, DAWN R & DENNIS E	26	24	KRUSE TRUST, RUDOLPH E	23	02	LAFRANCE, STEVEN J & JEANNE M	23	03
KIMMES, JOSEPH P	31	24	KNOWLTON, HARRY H & ELIZABETH J	16	12	KOSKI, DENNIS E & DAWN R	26	24	KRYGER ETAL, ADOLPH H	17	18	LAGAE ETAL, ROGER R & DARLENE L	17	31
KIMMES, JOSEPH P	31	25	KNOWLTON, HARRY M & MARLIS KAY	36	01	KOSKI, FRANCIS D & CAROL	36	25	KRYGOWSKI, FRANCIS J JR	09	24	LAGAE ETAL, ROGER R & DARLENE L	16	25
KIMMES, JOSEPH P	25	10	KNOWLTON, PAUL J & TINA L	20	19	KOSKI, JOHN D	19	01	KRYGOWSKI, FRANK J JR	09	24	LAGERQUIST, MICHAEL A & MICHELE E	16	31
KIMMES, JOSEPH P & JULIE A III	31	25	KNUCKEY, BRIAN	16	36	KOSKI, RACHAEL	26	24	KRYNSKI, TODD A & CAROL	16	25	LAGERQUIST, MICHAEL A	23	07
KIMMES, JOSEPH P & KATHLEEN V	31	36	KNUDSEN TRUST, KJELL R	05	10	KOSKIE, KIRT S & DIANE E	22	01	KRZOSKA, CHRISTINE D	20	07	LAGESSE, ROBERT L & DANA B	34	12
KIMMES, JOSEPH P & KATHLEEN V	26	06	KNUDSON ETAL, ALBERT L	22	01	KOSOBUCKI, DENNIS G & LYNETTE M	16	35	KSCINCINI, JAMES G & SUSAN A	33	16	LAGOO, BENJAMIN E	33	25
KIMMES, JULIE A	26	31	KNUDSON ETAL, ALBERT L	29	31	KOSSAK, EDWARD & BETTY	17	18	KUBA, DONALD J & ARLENE E SR	09	35	LAGRO, GARY L	20	19
KIMMES, SCOTT A	32	15	KNUDSON ETAL, ALBERT L	28	36	KOSSIC (LIFE ESTATE), ROBERT H & MARIE	26	23	KUBA, DONALD J SR	09	35	LAGRO, GARY L & DENISE A	20	19
KIMMES, THOMAS J & MICHELLE A	31	36	KNUDSON REVOCABLE TRUST, PATRICIA F	04	16	KOSZAREK, STEVEN J & MARY R	20	31	KUBA, DONALD JOSEPH	10	28	LAGRO, JERALD L	20	19
KINBLUM, LAWRENCE D & PATRICIA	01	34	KNUDSON TRUST, JAMES & PATRICIA	04	16	KOTERA ETAL, JAMES & THOMAS J	23	14	KUBA, LAURIE A	29	30	LAGRO, JUDITH I	20	19
KINDERMAN, SANDRA M	04	28	KNUDSON, JERRY K	12	25	KOTERA, CHARLES J JR	31	24	KUBALA, JAMES E & KAREN S	22	01	LAGRO, NEIL R & PATSY M E	26	25
KING ETAL, JEFF	34	21	KNUDSON, PHILLIP G	28	36	KOTERLOW, EUGENE L	34	25	KUBAREK, JOSHUA P & MAGGIE L	23	05	LAGRO, RANDY N & KIM L	27	32
KING ETAL, JEFF	34	22	KNUDTSON ETAL, STEVEN	11	32	KOTHMAN ETAL, STEVEN E & LORI L	01	15	KUBAREK, THOMAS R & JOAN A	34	36	LAHNER, ANTHONY J	16	30
KING, BARBARA A	31	12	KNUDTSON, GLENN A	04	08	KOTHMAN, STEVEN & LORI	01	02	KUBES, STEPHEN C	33	22	LAHR, ROBERT P & SHIRLEY L	16	02
KING, BARBARA A	17	27	KNUEPPEL, HENRY W	12	25	KOTVAL, JODI A	12	24	KUBICEK ETAL, BARBARA K	26	32	LAHTI, ALICE J	35	15
KING, BRUCE & ELIZABETH DR	21	18	KNUTSEN, RAYMOND	16	03	KOVALESKI, WILLIAM J & DENISE E	29	35	KUBINICK & WARREN	12	22	LAHTI, ARCHIE RODNEY	35	25
KING, BRUCE A & ELIZABETH A	32	33	KNUTSON ETAL, DAVID W	06	22	KOVALESKI, WILLIAM J & SHERRY L	28	07	KUBINICK ETAL, ROBERT L	12	22	LAHTI, DONALD A & JUDITH M	36	36
KING, BRUCE A & ELIZABETH A	21	18	KNUTSON ETAL, JAMES E & JEFF E	02	08	KOVALIK ETAL, DAVID S	21	03	KUCHARSKI ETAL, GARY D	35	08	LAHTI, RONALD W & GLORIA J	36	25
KING, CINDY & GARY	21	18	KNUTSON ETAL, RICHARD A	07	28	KOVALIK, DANIEL R & JOYCE M	27	29	KUCHARYSKI ETAL, CAROLYN J	26	23	LAHTI, RONALD W & GLORIA J	36	24
KING, DONALD W	38	31	KNUTSON ETAL, TODD A & NANCY L T	01	03	KOVALIK, DAVID S	21	03	KUCHARYSKI ETAL, DANIEL J	34	18	LAJOIE & P K LAPHAM ETAL, LAUREN	33	23
KING, FRANCIS J & STACY L	06	07	KNUTSON, ANDREW P & ALECIA H	32	15	KOVALIK, SHANE DANIEL	21	03	KUCHARYSKI, ROBERT A	33	16	LAKE CITY ELECTRIC INC	26	12
KING, GARY & CINDY	31	12	KNUTSON, CORYNE A	01	03	KOZLOWSKI, DIANE L & ANTHONY L	16	25	KUCHARYSKI, STEVEN R	34	08	LAKE NEBAGAMON, PRESBYTERIAN	29	35
KING, GARY L & CINDY L	31	12	KNUTSON, DENNIS & GORDON	11	26	KOZUP, JESSICA R & JOHN F	36	16	KUCHENMEISTER, WILLIAM	12	33	LAKE SUPERIOR INVESTMENT, S, INC	27	24
KING, JEFFREY R	21	16	KNUTSON, DONALD C & ELAINE M	11	24	KRAEMER ETAL, MELBA E	29	17	KUCHOWICZ, EDW & FLORENCE P	04	32	LAKE SUPERIOR INVESTMENTS INC	05	06
KING, KATHY RAE	19	07	KNUTSON, LARRY & KAREN	07	28	KRAEMER, TAMMY L	34	26	KUCINSKI, KIM T	32	22	LAKEHEAD BLACKTOP & MATERIALS OF	32	09
KING, ORVILLE D & STEPHANIE J	28	35	KNUTSON, LEE J & ANDREW J	08	19	KRAEMER, TAMMY L & DANIEL R II	29	06	KUEBER ETAL, JACOB J JR	02	22	LAKEHEAD BLACKTOP & MATERIALS OF	32	10
KING, RENEE R & JAMES	35	14	KNUTSON, MICHAEL F & DOREEN K	02	17	KRAFT ETAL, KAREN	29	35	KUECHLE, ROGER M & CAROL M	04	30	LAKEHEAD PAINTING & SIGN ETAL	34	30
KING, RICHARD A & WENDY D	33	31	KNUTSON, NORMAN D	01	03	KRANICH, ERICA	04	02	KUECHLER, GREGORY R & LISA	27	29	LAKELAND TELEPHONE CO.	29	34
KING, RONALD P & SUZANNE K	26	01	KNUTSON, NORMAN D	01	04	KRANIG, DOUGLAS A II	22	04	KUECHLER, MARK W	27	29	LAKES GAS COMPANY	26	15
KING, THOMAS W	16	36	KNUTSON, RANDALL J	23	16	KRANIG, DOUGLAS A II	22	09	KUECHLER, WILLIAM R & EDWINA R	27	32	LAKESIDE BAPTIST CHURCH	34	12
KING, WILLIAM R & KARIN L	29	35	KNUTSON, TODD	01	03	KRANIG, DOUGLAS A II	22	05	KUEHL ETAL, WALTER E	10	01	LAKESIDE BAPTIST CHURCH	34	11
KINGSLEY, PATRICIA A	31	24	KNUTSON, WENDELL K & LEROY L	08	19	KRANJUCEVIC, JOSEPH J & EVALYN M	03	26	KUEHL ETAL, WALTER E	10	01	LAKESIDE CEMETERY	34	12
KINN, AARON A & TRACY M	34	09	KOBAL, ANN MARIE	03	25	KRANJUCEVIC, JOSEPH JR	33	29	KUEHLTHAU ETAL, CECIL E	29	35	LAJBERTE, ANN G	12	25
KINNEAR, IRENE (MICHEL)	16	22	KOBERICK RECREATIONAL TRUST	16	24	KRASSAU ETAL, RENEE W	07	32	KUEHN ETAL, SCOTT K	07	32	LAJBERTE, DAVID & BARBARA	22	28
KINNEAR, IRENE (MICHEL)	10	10	KOBERICK, WILLIAM J & CAROL	16	24	KRAUS ETAL, KATHLEEN D	16	24	KUEHN, ROSS M	02	10	LAJBERTE, DAVID L & BARBARA J	22	28
KINNEAR, IRENE (MICHEL)	10	03	KOBERNICK, WILLIAM L	04	31	KRAUS, JAMES J JR	15	20	KUEHN, TIMOTHY J & JUDITH	33	27	LAJBERTE, PAUL H & ANN G	12	25
KINNEER, RUTH A	21	15	KOBS, RODNEY L & PATRICIA R	17	18	KRAUS, JAMES J JR	14	02	KUETHER ETAL, JOHN D	04	19	L'ALLIER, RUSSELL C	06	18
KINNEEMAN ETAL, DALE B & LINDA S	09	26	KOCH TRUST, PAUL J	16	24	KRAUS, JOHN J	14	02	KUHLMAN, DALE M & LOU E	32	15	LALONDE, DOUGLAS T	22	21
KINNEY, JAY W	26	30	KOCH, BRAD & MICHELLE	26	32	KRAUS, RICHARD K	17	19	KUHLMAN, MILON A & CAROLINE C	32	10	LALONDE, DOUGLAS T	16	25
KINNEY, THOMAS J	02	16	KOCH, JEFFERY A & CORINNE	19	03	KRAUSE ETAL, LANCE W & KEELY A	16	03	KUHN, PHILIP J & LAURA M	01	03	LAMAR, DEBORAH L	27	15
KINNICK, EUGENE P	16	16	KOCH, NORMAN	30	14	KRAUSE TRUST, WILLIAM F & DORIS A	03	25	KUHN, SETH I	04	24	LAMBERT ETAL, DAVID	32	07
KINTOP, CHRISTINA M & THOMAS M	26	30	KOCS, THERESA A & STEPHEN M	26	31	KRAUSE, ELMER A & BETTY L	32	10	KUISMI, DANIEL S	31	12	LAMBERT, ALFRED C	33	36
KINOJUN, GLENN E	31	08	KOEDYKER, RONALD D	04	31	KRAUSE, JOSHUA LANCE	37	21	KUJAWA, BRUCE L & ALICE R	25	32	LAMBERT, BRADLEY R & JENNIFER A	06	18
KIPP, JANET A	02	08	KOEHLER, CLINTON F	22	24	KRAUSE, MELVIN H & LINDA J	31	24	KUKUNO, JAMES C	16	11	LAMBERT, DOUGLAS L & ANNA MAE E	20	12
KIRBY, DAVID R & JEAN M	04	12	KOEHLER, LARRY D & KAREN K	22	24	KRAUSE, MELVIN H & LINDA J	32	07	KUKUNEN, RODNEY W & VINCENT A	37	34	LAMBERT, GREGORY R	12	26

Owner Index

Ownername	Pg	Sec	Ownername	Pg	Sec	Ownername	Pg	Sec	Ownername	Pg	Sec	Ownername	Pg	Sec
LANGSETH TRUST, R & J	29	34	LATSCHER, ROBERT E & DEBRA A	04	21	LEKANDER, TROY	26	12	LIEN, ROBERTA D	27	20	LISDAHL, DEBORAH L & KENNETH J	32	10
LANHART, RICHARD D & DIANNE M	15	21	LATTERELL, BRENDA L	17	17	LEKANDER, TROY J	26	12	LIEN, ROBERTA D	27	21	LISDAHL, KATHY	20	11
LANHART, RICHARD D & DIANNE M	32	14	LATTERY, MICHAEL D & ELIZABETH A	23	02	LELAND, JAMES L & GAIL L	31	12	LIEN, RONALD M	30	33	LISDAHL, MARK A	11	23
LANHART, RICHARD D & DIANNE M	18	13	LATVALA ETAL, RANDALL C	16	15	LELAND, KENNETH J II	04	04	LIEPERT, DALE G & SANDRA A	35	22	LISDAHL, THOMAS E & KATHY M	20	11
LANIGAN ETAL, GERALD C & MARIAN L	32	22	LATVALA, AMY R	33	30	LEMANSKY, JOHN R	11	36	LIER, RICHARD J & PATRICIA M	34	33	LISIECKI, WILLIAM A	17	19
LANSING, ROBERT H & KATHERINE A	17	18	LATVALA, JENNIFER L & JAMES R	16	10	LEMAY, SCOTT W	15	25	LIERMANN ETAL, RYAN E & ROBERT E	36	01	LISSICK ETAL, JEFFREY A	14	06
LANSING, THOMAS A & KAREN A	03	12	LATVALA, JOHN K & KASEY M	11	31	LEMIRE, PERRY J	31	33	LIETHA, DALE R & JANET K	23	16	LISSICK, RICHARD J & ELIZABETH E	03	25
LANTHIER, CLIFFORD P	28	01	LATVALA, TIMOTHY C	28	27	LEMKE TRUST, EUGENE C & MARY E	09	34	LIETHA, DONALD & FAYE	11	35	LISSON, RICHARD A & CAROL K	27	29
LANTHIER, CLIFFORD P	34	36	LAU, RENEE & GREG	27	35	LEMKE, DAVID M & BEVERLY B	32	14	LIETHA, DONALD A & DEBRA A	22	33	LISSON, TIMOTHY J & JULIE	10	04
LANTZ, LOWELL E & SHIRLEY M JR	12	34	LAUGHLIN, DANE E & TRACI L	34	31	LEMKE, DUANE & GLORIA	16	02	LIETHA, GENE D & VIRGINIA A	16	24	LISTER, DAVID H & GWEN A	18	13
LAO, ANTONIO L & LUZ P DR	32	14	LAUGHLIN, DANE E & TRACI L	17	32	LEMKE, DUANE G & GLORIA C	29	35	LIIMATAINEN, CHARLES A & TERRY R	16	24	LITCHKE, CHRISTIAN	26	06
LAO, DR ANTONIO L & LUZ P	38	28	LAUGHLIN, DANIEL L	16	25	LEMKE, DUANE G & GLORIA C	16	02	LIIMATTA, JEREL R & BETTINA E	26	26	LITCHKE, CHRISTIAN	32	32
LAPEAN, THOMAS J & KATHLEEN S	06	06	LAUGHLIN, DANIEL L	17	30	LEMKE, PAUL A & SARA E	31	34	LIIMATTA, ROBERT M & WENDY I	28	34	LITCHKE, CHRISTIAN	32	31
LAPINSKI, PHILLIP	34	31	LAUGHLIN, DEL R	17	31	LEMKE, PAUL A & SARA E	31	27	LIJEGREN, RANDALL L & ROBERT D	29	31	LITCHKE, CHRISTIAN F	26	06
LAPOLE, JEANINE M	29	06	LAUMER, STEPHEN P	20	19	LEMMERMAN (LIFE ESTATE), MARIETTA L	20	12	LIJEGREN-HARVEY CONSTR	24	06	LITCHKE, CHRISTIAN F & JULIE	31	36
LAPOLE, NORMAN H	35	32	LAURILA, OLIVER O & DOROTHY M	12	33	LEMMERMAN, DUANE K & MARLENE L	19	01	LILLYBLAD, ERIC & KIMBERLY	20	01	LITCHKE, CHRISTIAN F & JULIE	31	24
LAPOLE, NORMAN H	23	01	LAURO TRUST, MARY M	09	20	LEMMERMAN, RANDALL D	19	11	LIND ETAL, DANIEL	21	02	LITCHKE, CHRISTIAN F & JULIE	26	06
LAPOLE, NORMAN H & LAVERNE A	35	30	LAURVICK ETAL, CLAYTON	32	11	LEMOINE ETAL, DAVID E & SUSAN M	25	12	LIND ETAL, KEITH & WANDA	35	34	LITCHKE, CHRISTIAN F & JULIE	25	10
LAPOLE, NORMAN H JR	35	26	LAURVICK ETAL, CLAYTON	32	12	LEMON ETAL, BRIAN A & JENNIFER L	05	01	LIND ETAL, NAOMI C	34	36	LITCHKE, CHRISTIAN F & JULIE	31	25
LAPORTE, MICHELLE M	31	12	LAURVICK, CONRAD A	32	12	LEMON ETAL, MICHAEL R	24	06	LIND, BRIAN S & MARGO J	29	25	LITCHKE, JAMIE L (CARLSON)	27	19
LAGUA, MIKE	01	12	LAUSEN, PAULINE K	29	35	LEMON ETAL, MICHAEL R	23	01	LIND, CLIFFORD L	32	32	LITTLE ETAL, BYRON E	35	10
LARGENT, DEAN A & CINDY L	29	27	LAVALLEY ETAL, GEORGE C & BRUCE A	14	12	LEMONS, DOUGLAS M & SANDRA K	34	31	LIND, DANIEL A	35	18	LITTLE ETAL, JUDITH A	16	36
LARGENT, SCOTT A & COLLEEN M	29	06	LAVALLEY, GARY J	14	12	LENDL, DOROTHY A BROWN	12	33	LIND, GREGORY L & DIANN M	29	03	LITTLE, BONNIE J & WESLEY T SR	28	34
LARGENT, SCOTT A & COLLEEN M	34	18	LAVALLEY, GARY J & LUANN	32	15	LENEAU, CHRISTINA H	22	12	LIND, KEITH R	38	35	LITTLE, BYRON	29	04
LAROCHELLE, DAVID N & EILEEN	32	23	LAVALLEY, GARY L & LUANN M	26	25	LENFESTY, MARIE	36	23	LIND, KEITH R & WANDA M	29	03	LITTLE, BYRON E & TERUKO	29	04
LAROSE ETAL, AARON D	22	21	LAVERDIERE ETAL, BRIAN A	14	12	LENHART, MONDA VICI	21	18	LIND, KENNETH J & YOON HEE KIM	34	12	LITTLE, DIRK ALLEN	31	13
LARRABEE, JOSEPH W & CINDY L	32	15	LAVERING, PATTI E	26	24	LENHART, NED S & JILL G	23	16	LIND, NANCY A	29	05	LITTLE, DONALD & ELAINE	17	18
LARSEN TRUST, JEAN J	04	09	LAW, CHARLES V & NANCY R	32	10	LENING, CLIFFORD L & JOAN C	29	09	LIND, R J	33	08	LITTLE, DONALD W	17	18
LARSEN, DANIEL R & KATHY K	22	24	LAW, SHARON A	28	28	LENTZ, DOROTHY	30	13	LIND, RALPH & JULIET	03	26	LITTLE, GARRETT O	28	34
LARSEN, DONALD A & MARLA J	29	36	LAWLER ETAL, JOHN R	05	02	LENTZ, JEFFREY & DOROTHY	35	27	LIND, RALPH & JULIET	03	23	LITTLE, GARRETT O	28	35
LARSEN, DONALD K	26	32	LAWLER ETAL, JOHN R	10	36	LENTZ, RICHARD W & SUSAN E	11	36	LIND, RALPH E	03	25	LITTLE, GRANT C	28	16
LARSEN, JEAN L	04	09	LAWLER ETAL, JOHN R	05	11	LENZ ETAL, ANN & JAY	04	17	LIND, RUSSELL W & MARNI J	35	11	LITTLE, GUY F & JUDITH A	16	25
LARSEN, JEFFREY M	19	01	LAWLER, GERALD T & VIOLET M	23	30	LENZ, JOHN C & ROBERTA M	32	10	LIND, WILLARD D & JANET M	04	15	LITTLE, GUY F & JUDITH JR	16	13
LARSEN, KENNETH G & SHAREN L	03	26	LAWLER, IRENE C	04	15	LENZEN, MICHAEL G & JOSEPH T	06	22	LIND, YVONNE	35	36	LITTLE, GUY F JR	16	25
LARSON ETAL, BARBARA J	06	07	LAWLER, IRENE C	11	35	LENZEN, STEVEN B	31	13	LINDAHL ETAL, BRADLEY J	28	02	LITTLE, JENNIFER & BYRON E JR	35	34
LARSON ETAL, DAVID A	14	19	LAWLER, KAREN R	29	35	LEONARD, JEROME O & DONNA	29	36	LINDAHL ETAL, BRADLEY J	29	07	LITTLE, JESSICA T	29	09
LARSON ETAL, DAVID J & ROBERT J	01	24	LAWLER, LYNDA	35	10	LEONE DECLARATION OF TRUST, LOUIS C	36	01	LINDAHL, BRADLEY JOHN	29	18	LITTLE, JOLEIGH N	16	25
LARSON ETAL, DONALD SCHROEDER &	16	26	LAWLER, LYNDA	35	14	LEOPOLD ETAL, KRISTOPHER M	21	15	LINDAHL, GLEN R & GERALD L	29	18	LITTLE, JOSHUA READE	16	36
LARSON ETAL, JEFFREY W	26	23	LAWLER, MICHAEL R	29	36	LEPAGE ETAL, DOUGLAS L & GERARD J JR	33	25	LINDAHL, LANCE R	29	17	LITTLE, JUDITH & GUY F JR	16	25
LARSON ETAL, JEFFREY W	26	22	LAWLER, MICHAEL R & KAREN R	24	06	LEPAGE, GERALD JR	33	15	LINDBERG ETAL, PERRY	24	06	LITTLE, JUNE E	29	04
LARSON ETAL, KENNETH	05	11	LAWLER, ROBERT G & SHIRLEY	03	23	LEPAGE, STEVE M & SHERRY L	28	35	LINDBERG ETAL, ROBERT D	34	22	LITTLE, MITCHELL C & TRACY L	32	23
LARSON ETAL, KENNETH W & MICHAEL J	17	29	LAWLER, RYAN A & REBECCA A	10	36	LEPASTI, BRIAN G & GINGER J	29	17	LINDBERG TRUST, ARTHUR	26	06	LITTLE, WARREN J & LAURA K	29	04
LARSON ETAL, LAVERNE L & MARILYN J	12	36	LAWLER, THOMAS J	22	12	LEPASTI, VINCENT	29	17	LINDBERG TRUST, RICHARD E & VIRGINIA	23	02	LITTLE, WENDY A	16	36
LARSON ETAL, ROBERT J & DAVID J	01	24	LAWRENCE, BOB W & DIANE Y	16	35	LEPPART, JERRY	04	31	LINDBERG, BRUCE D & JEANNE P	01	04	LITTLE, WESLEY T & BONNIE J	29	09
LARSON ETAL, ROBERT J & DAVID J	01	25	LAWRENCE, SCOTT & SARAH	32	27	LEPPER, RYAN G	30	30	LINDBERG, CAROLYN M	26	04	LITTLE, WILLIAM J III	29	04
LARSON ETAL, STEVEN	24	06	LAWSON ETAL, HUGH C	20	12	LEQUE TRUST, GERALD A & KAREN F	09	13	LINDBERG, CLIFFORD A	32	15	LITTLEHAWK, JESSICA	16	25
LARSON ETAL, STEVEN V & DEIDRE E	18	13	LAY, FREDDIE D & RITA K	01	13	LEQUE, LOUIS H & CAROL SUE JR	09	24	LINDBERG, DANIEL L & THERESA E	32	22	LITTLER, GORDON K & GLEN L	28	29
LARSON REVOCABLE LIVING TRUST,	06	18	LAZARSKI ETAL, GERALDINE J	33	09	LEQUE, LOUIS H & CAROL SUE JR	09	16	LINDBERG, DANIEL L & THERESA E	11	31	LITTLER, GORDON K & GLEN L	28	30
LARSON REVOCABLE TRUST, THOMAS D	05	32	LE DUC, LAURENT J & RONDA A	38	15	LEQUE, LOUIS H JR	09	16	LINDBERG, DANIEL L & THERESE E	32	09	LITVIN, VICTOR L	10	28
LARSON, AARON L & TREVOR S	16	25	LE MASURIER, NICOLE P	20	12	LERAAN, LESLIE I	23	16	LINDBERG, HELEN	11	30	LIVANGOOD, LOUIS T & FAYE	32	34
LARSON, ALAN J GAJDA & TINA L	19	03	LE MOINE, MICHAEL R	28	08	LERAAN, LESLIE I & MARK A	30	33	LINDBERG, JAMES F & KAREN M	23	07	LIVINGSTON, CHAD & DANNA	23	03
LARSON, ANNETTE M	29	01	LE SAGE, JAMES J	29	36	LERAAN, MARK A	12	34	LINDBERG, JOHN F & MARY R	16	25	LIVINGSTON, CHAD D & DANNA J	30	01
LARSON, ARTHUR J	28	11	LEACH ETAL, DEBORAH A	25	11	LEROUX, ALBERT & JANICE	28	21	LINDBERG, JONATHAN S & BETH A	03	26	LIVINGSTON, DENIS B	19	20
LARSON, ATTICUS S	05	10	LEACH ETAL, DEBORAH A	25	14	LERVIK, DUSTIN	05	01	LINDBERG, PAUL D	32	22	LIVINGSTON, DENNIS B	19	20
LARSON, BARBARA J	26	23	LEACH, WADE R & LORI L	25	13	LESAGE ETAL, MARK T	30	14	LINDBERG, PAUL D	32	27	LIVINGSTON, JASON W & CECELIA D	32	07
LARSON, BRENT B & JESSICA L	05	19	LEADSTROM ETAL, BRADLEY J	11	20	LESAGE, LORI D	29	35	LINDBERG, RANDY D & PAULA A	26	20	LIVINGSTON, JOHN A	19	20
LARSON, BRENT D & SHAWN I	17	29	LEADSTROM, BRADLEY J	20	11	LESAGE, LORI D (RABIDEAUX)	29	35	LINDBERG, SHIRLEY J	23	09	LIVINGSTON, JOHN A & CLAUDETTE	19	20
LARSON, BRIAN P	29	11	LEADSTROM, MYRA	20	12	LESAGE, TIMOTHY B	26	33	LINDBERG, THOMAS E	38	10	LIVINGSTON, KAREN A	19	20
LARSON, BRUCE F	04	16	LEADSTROM, ROBERT J	32	27	LESLIE, DANNY L & MARY L	38	32	LINDBERG, THOMAS E	38	09	LIVINGSTON, MARCEL B	19	20
LARSON, CAROL W	23	02	LEAFGREN, RAYMOND E & DARLENE M	26	35	LESLIE, GAIL L FRIDAY & KEITH A	38	32	LINDBERG, TIMOTHY C & MARY J	32	35	LJ & GH ENTERPRISES	22	06
LARSON, CLARENCE W	01	27	LEAGUE, ALICE S	01	27	LESLIE, KEITH A & GAIL L	38	32	LINDELOF, DONALD & PATRICIA	27	19	LLOYD, DUANE J & LINDA L	04	01
LARSON, DALE L	03	23	LEAK, VANCE G & ARDELL L	21	10	LESNEK, CHRISTOPHER J & LYNN A	23	23	LINDELOF, DONALD J & PATRICIA	27	19	LOBERG, DENNIS E	23	02
LARSON, DANIEL	20	12	LEAR, RICK & LAURA	32	10	LETKO, JOSEPH M	29	25	LINDELOF, DONALD J & PATRICIA	26	24	LOCKE, JAMES A & TIMOTHY W	12	27
LARSON, DAVID L	30	13	LEARN, CHARLES D & JULIE A	28	09	LETOURNEAU, ROGER & EVELYN	31	07	LINDELOF, DONALD J & PATRICIA M	27	19	LOCKEN ETAL, SEAN T	27	14
LARSON, DAVID W & LEONA	27	25	LEARN, DAN R & PATRICIA A	34	08	LETOURNEAU, SCOTT J & DEANN M	16	36	LINDELOF, HERBERT	26	13	LOCKEN, MARK D & LESA	26	26
LARSON, DAVID W & LEONA L	27	11	LEARN, JAMES A & BEVERLY S	18	35	LETSOS, JOHN M & JANICE M	17	20	LINDELOF, HERBERT	20	14	LOCKEN, THOMAS G & PAMELA E	03	33
LARSON, DE LOY D & SHELLY F	02	07	LEARN, MARY A	31	12	LEUCK, PAUL D & VICKI L	04	01	LINDELOF, HERBERT & CAROLYN	26	24	LOCKHART, JAMES B	12	30
LARSON, DELCIAN M & WAYNE C	16	25	LEASE, GEORGE A & ELSIE E	22	10	LEUSMAN, JAMES F	16	26	LINDELOF, HERBERT & CAROLYN K	27	18	LOEHNER, KEITH RONALD	35	20
LARSON, DENNIS F	29	25	LEBAL, DOUGLAS D	33	20	LEUTHNER, BRIAN A	26	33	LINDELOF, HERBERT & CAROLYN K	27	18	LOGA ETAL, FREDRIK B & CHRISTOPHER	27	29
LARSON, DEO W & CAROL A	19	01	LEBAL, DOUGLAS D	33	19	LEUTHNER, TODD A & MARY L	27	22	LINDEN ETAL, JARRY	16	25	LOGAN, WILLIAM C	33	23
LARSON, DEO W & CAROL A	26	33	LEBARD, KEITH F & JANET M	33	27	LEUTY, CARTER J & MARY P	05	29	LINDEN, JARRY & LARRY	17	01	LOGGHE, JILL L	06	05
LARSON, ERICKA K	04	21	LEBARD, KEITH F & JANET M	29	29	LEVANPA, FRANK	37	33	LINDEN, JARRY D & MARLIS	16	35	LOGGHE, JOHN L & JILL L	06	05
LARSON, GARY L	33	36	LECHER, RICHARD E	04	10	LEVANPA, FRANK ELMER	37	33	LINDEN, LARRY W & KATHY A	16	25	LOHMAN, KEVIN & SHARON	27	30
LARSON, GARY L & CAROL H	33	25	LECHMAN, JAMES D & DIANE M	01	21	LEVANGER, LARRY R & GAIL H	26	34	LINDEN, LEE R	16	25	LOHSE, JOHN A & DARLEEN C	32	22
LARSON, GARY R & CATHERINE M	06	07	LEDIN, CHARLES R & DOROTHEA A	12	24	LEVANGER, LARRY R & GAIL H	26	33	LINDENBERG, CHARLES	32	10	LOISEL, KRISTINE M	31	12
LARSON, GERALD A & DIANE M	33	28	LEDIN, OINDY	23	05	LEVENS, TIMOTHY & LYNN M	33	22	LINDENBERG, CHARLES L	32	10	LOISEL, STANLEY J & VICTORIA A	21	07
LARSON, GERALD A & DIANNE P	29	36	LEDIN, SCOTT G	32	15	LEVENS, TIMOTHY & LYNN M	33	15	LINDER, JOHN B & JUDITH M	12	34	LOISELLE ETAL, WILLIAM J JR	12	35
LARSON, GERALD W & DONNA K	26	19	LEDIN, STEVEN J	31	11	LEVEY ROESER TRUST, DIANE	03	27	LINDER, JOHN B & JUDITH M	22	14	LOKANC LIVING TRUST, JOSEPH A	37	28
LARSON, GLEN R	26	26	LEDIN, TAMARA FRAWLEY	17	32	LEVIN ETAL, PATRICIA S	35	25	LINDERHOLM, TOM W & SHANNON M	34	11	LOKEN, CAROL E	23	09
LARSON, GLEN R	03	27	LEDOUX, TAMMY & WALLACE	31	12	LEVIN ETAL, PATRICIA S	35	34	LINDFORS, SELMA	31	13	LOMDE, RICHARD A & PATRICIA	03	24
LARSON, GORDON J	33	25	LEDOUX, WALLACE & TAMMY											

Owner Index

Ownername	Pg	Sec	Ownername	Pg	Sec	Ownername	Pg	Sec	Ownername	Pg	Sec	Ownername	Pg	Sec
LOUBENGEIGER, FRANKLIN & JEANNETTE	31	13	LUOSTARI, SCOTT A & VERONICA J	35	20	MAKI, HARVEY J & CAROL J	15	06	MARTINSON TRUST, MURIEL J	23	09	MAYPOLE, DONALD & MARY J	23	16
LOUGHMAN, MARGARET	17	19	LUOSTARI, SUSAN C	35	26	MAKI, HOWARD E	36	28	MARTINSON, DALE & RENEE	23	06	MAYTAG, FREDERICK L & BEVERLY H III	36	14
LOUKES, ROGER B	26	06	LUPA, TROY T & RUTH	30	13	MAKI, HOWARD E	36	21	MARTINSON, E C & JEAN L	17	17	MAYTAG, FREDERICK L & BEVERLY H III	36	15
LOUTSCH, PATRICK W & APRIL	05	24	LURYE, BRUCE A & BONNIE J	29	21	MAKI, IRENE	03	23	MARTINSON, RAYMOND	11	31	MC CAIN, ALEX B & MARYANN	32	10
LOVE ETAL, BEVERLY J	04	31	LUSIKKA, LOREN	36	31	MAKI, JEFFREY	36	12	MARTINSON, ROY D	32	07	MC CAIN, DENNIS J	20	19
LOVE, BRIAN E & AMANDA K	33	25	LUSIKKA, LOREN V	29	04	MAKI, JEFFREY	36	12	MARTINSON, SARA J & WILLIAM E	36	11	MC CARTHY TRUST, JEAN J & NORMA L	31	08
LOVE, DANIEL A & JASON A	22	12	LUSTIG, PATRICK J & JENNIFER L	36	16	MAKI, MELVIN L & MARIAN J	23	16	MARTINSON, WILLIAM E & SARA J	17	17	MC CARTHY, DAVID A & BARBARA J	23	12
LOVE, DANIEL A & SUSAN M	33	14	LUTHENS, JOHN C	30	14	MAKI, STEVEN D	28	16	MARTORANO, JAMES G & MARY L	20	14	MC CARTHY, KAREN M	02	08
LOVE, DOUGLAS C & MARY G	28	35	LUTHENS, JOHN C & DANIEL E	30	14	MAKI, WAYNE P & KATHRYN M	21	18	MARTY REVOCABLE TRUST, GORDON F &	11	30	MC CLAY, LLOYD A	33	22
LOVE, GEORGE W & DEBRA L	05	32	LUTHERAN CHURCH	16	26	MAKI, WILLIAM J & ANITA E SR	32	14	MARUSICH TRUST, JOHN L & JOANNE	23	16	MC COMBER, F H JR	03	17
LOVE, HAROLD F & STEPHANIE R	26	10	LUTHERAN CHURCH CEMETERY	29	06	MAKIE, DUANE	29	36	MARVIN TRUST, FRANK JR	16	24	MC CONKEY, DONALD E & LEEANN	32	31
LOVE, JASON A & KATIE M	33	15	LYNCH, THOMAS F & MARY A JR	10	36	MAKOVEC ETAL, WILLIAM A & JODIE K	22	24	MARVIN TRUST, FRANK JR	16	24	MC CONKIE TRUST, DARWIN L & RUTH P	35	26
LOVE, LELAND K & KRISTIE M	26	27	LYNN ETAL, FREDERICK C	27	15	MAKOVEC ETAL, WILLIAM A & JODIE K	04	19	MARY E HOBERG DISCLAIMER, TRUST	13	12	MC CONNELL ETAL, MARK L	20	14
LOVE, LELAND K & KRISTIE M SR	26	27	LYNN, CHESTER C	05	29	MAKOVEC, WILLIAM & JODIE K	22	24	MASE, H E	33	17	MC CONNELL ETAL, MARK L	26	14
LOVE, LUKE E & TIA M	22	22	LYNN, GARY W & ROGER J	29	34	MALARA BROADCAST GROUP OF DULUTH	28	16	MASON ETAL, DAVID R	23	17	MC CONNELL, SANDRA M	33	27
LOVE, RICHARD H & DEBRA M	29	24	LYNN, GARY W & ROGER J	29	35	MALEC, BETTY M	23	30	MASON, CRAIG S & EVELYN F	30	21	MC CREARY, WILLIAM & BONNIE K	04	10
LOVE, ROGER I & JANICE F	10	32	LYNN, NORMAN E	16	23	MASON, DAVID	29	09	MASON, DAVID	27	20	MC CUMBER, CHARLES E & ROXANNE E	12	32
LOVE, ROGER L	10	32	LYON TRUST, BERNADETTE A	04	32	MALEC, GERALD A & DAWN R	28	31	MASSACK, JOHN E & ROBERTA L	36	18	MC CUMBER, EDWARD W	12	31
LOVE, ROGER L & JANICE F	04	05	LYON, KEVIN ANDREW	03	16	MALEC, RONALD R	28	31	MASSIER, DANIEL R & DAWN	36	05	MC CUSKER, BRIAN J	27	18
LOVE, ROGER L & JANICE F	10	32	LYONS, ARTHUR J & VICTORIA R	16	22	MALEK, CHERYL M	33	26	MASSIER, RICHARD E & PHYLLIS E	35	02	MC CUSKER, JAMES A & SHARRON L	27	18
LOVELESS, BRIAN A & RENEE L	31	12	LYONS, RICHARD W & JUDITH E	29	03	MALEY, ERIC & SELMA L	01	33	MASSIER, RICHARD E & PHYLLIS E	35	13	MC CUSKER, PETER & SATSUKI	10	27
LOW, JAMES M	34	02	LYSDAHL, DAVID D	28	08	MALEY, ERIC & SELMA L	01	29	MASSIER, RICHARD E & PHYLLIS E	30	13	MC CUSKEY, CHERYL L	16	26
LOWINSKI, JAMES & JANET K	20	13	LYSDAHL, DAVID D	33	22	MALINOSKI LIVING TRUST, ROBERT S &	33	08	MASSIER, RICHARD E & PHYLLIS E	35	11	MC CUSKEY, DOUGLAS E	16	23
LOWINSKI, JAMES J & DIANN K	21	18	LYSTIG, JARED	22	15	MALINOSKI LIVING TRUST, ROBERT S &	20	12	MASSOUST TRUST, RICHARD H &	29	34	MC DANIEL, BARBARA E	28	33
LOWNEY, JEFFREY L	22	01	LYSTIG, PETER & JO ANN	16	31	MALINOSKI TRUST, LAWRENCE P &	26	31	MASTAW, THOMAS & SANDRA	27	03	MC DERMOTT, ROBERT J & PEGGY	33	32
LOZON, GERALD R & MICHAEL L	04	20	LYTHJOHAN, ROBERT C	12	25	MALINOSKI, WILLIAM J & JULIE E	29	09	MASTERJOHN, DAVID R & RENEE A	16	26	MC DONALD, HUGH III	14	06
LUBBERS, RICK A & LEAH M	34	26	LYTHJOHAN, ROBERT C & EUNICE	12	25	MALINOWSKI, HENRY J & JACQUELINE J	30	13	MASTERJOHN, JAMES P PETTIT & DAVID	16	25	MC DONALD, ROBERT J & CHERYL L	27	15
LUCAS ETAL, PAMELA S	16	24	M & L OF SOUTH RANGE LLC	27	22	MALINOWSKI, R F & C M	23	21	MASTRO TRUST, CAROL A	33	16	MC DONALD, ROSEMARIE I	15	26
LUCAS TRUST, ARVEY L & MARLENE L	16	26	M & L OF SOUTH RANGE LLC	28	31	MALLOW, RICK A	32	10	MATACZYNSKI, ROBERT R	33	10	MC GARRY, GREGORY & NANCY J	18	33
LUCAS, DALE W	27	26	M & L OF SOUTH RANGE LLC	26	25	MALMBERG & ROUNDS TRUST	04	21	MATALUK, THOMAS	23	26	MC GILL, MICHAEL	33	15
LUCAS, EDWARD JOHN	16	26	M & R ADVANTAGE HOMES LLC	27	09	MALONE, JOHN M & KAREN M	11	26	MATAYA ETAL, PETE	12	31	MC GILLIS TRUST, EUGENE G & JEAN F	29	35
LUCAS, JULIE A & WILLIAM J	16	35	MAAHS, DAVID A & MARGARET M	05	12	MALYUK, KATHRINE A	28	05	MATAYA, PETE	12	31	MC GREEVY, ROBERT C	04	16
LUCILLE STRENCE FAMILY, TRUST	23	01	MAAS ETAL, THERESA C & RICHARD L	03	24	MANCINI, MICHAEL VERNON	26	04	MATAYA, PETE	04	01	MC GREEVY, ROBERT C & RICHARD H	04	17
LUCIUS 2004 REV. TRUST, LORIN J & RITA	16	25	MAAS, HARVEY L & LYNN C JR	35	04	MANDEL, WILLIAM M	33	17	MATESKI, JOSEPH & FLORENCE	05	01	MC GREEVY, TAMI L	04	16
LUCIUS, HALLOCK R & DOUGLAS H	10	01	MAAS, RICHARD L & THERESA C	03	24	MANDELIN, DONALD A & LOIS	22	26	MATHESON, BRIAN R	20	12	MC HUGH, RICHARD W	28	19
LUCIUS WOODS STATE PARK, DOUGLAS	16	25	MAAS, ROBERT W & KATHRYN M	21	23	MANITOU FALLS SANITARY, DISTRICT	26	27	MATHESON, STEVEN H & LISA R	26	09	MC KEE, DIANA	16	26
LUDER, LESLIE J	27	05	MAAS, ROBERT W & KATHRYN M	21	14	MANLEY REVOCABLE TRUST, MEREDITH K	29	35	MATHEWS ETAL, JOHN B	16	25	MC KENZIE ETAL, JOYCE A	02	24
LUDOWISE, PETER D	03	24	MAAS, WENDY J	23	01	MANLEY, DAVID	33	26	MATHIASSEN, ANDREV R	20	14	MC KENZIE, RODERICK G & JEANNE A JR	04	22
LUDWIG, CLAUDIA RAE	17	18	MAC ARTHUR, DONALD III	20	12	MANLEY, DAVID R & SHARON M	33	26	MATHISON, GORDON H	29	36	MC KENZIE, RODERICK G JR	04	22
LUEBBE, DONALD & THERESA	10	02	MAC LEOD, LILIAN L & ANGUS	12	24	MANLEY, SUSAN J	25	01	MATHISON, MARGARET	32	27	MC KERCHER, MATTHEW D	16	29
LUEBBE, DONALD D	16	36	MACCOUX, JUSTIN R	26	20	MANN, SARA H & KEVIN L	04	03	MATHISON, NEIL J & CECILIA J	17	18	MC LEOD, ROBERT G JR	16	24
LUEBBE, DONALD D & PAMELA	16	26	MACCOUX, ROBERT A & CATHY E	26	35	MANNETTER, DREW A & SARA W	35	22	MATHWIG ETAL, NEIL D & LAURA L	02	04	MC LISH, KAY L & MICHAEL B	16	34
LUEBKE, KENT	02	12	MACDONALD, DOUGLAS D	05	06	MANNETTER, DREW A & SARA W	35	21	MATISKI, THOMAS JOHN	26	30	MC MAHON, JOHN	18	24
LUEBKE, KENT	02	11	MACDONALD, DOUGLAS D	11	31	MANOR, RICHARD E & MICHELLE L	04	30	MATLACK, HOWARD E & K L	23	10	MC MAHON, THOMAS L & ELEANOR R	18	28
LUEDTKE, FRANK J	22	26	MACDONALD, DOUGLAS D & MARY K	04	01	MANOR, ROBERT L & RUTH C	33	30	MATLACK, HOWARD E & KRISTINE L	23	02	MC MULLEN, WILLIAM B	05	02
LUEDTKE, FRANK J	22	27	MACDONALD, DOUGLAS D & MARY K	05	06	MANOR, WILMA C	22	29	MATLACK, RICHARD	29	35	MC MULLEN, WILLIAM B	21	15
LUEDTKE, KIRK A	04	25	MACDONALD, KATHERINE	05	06	MANORE, RODNEY J	16	25	MATLACK, SUSAN M & RICHARD	29	35	MC NEIL, GERALD & LOUISE	03	24
LUETKEMEIER, OSCAR W	33	27	MACDONALD, NANCY G & MATTHEW E	28	03	MANTE, BERDEAN A	16	34	MATSON ETAL, SARAH C	19	04	MC NEIL, GERALD L	03	22
LUINSTRA, DUANE W & KAY A	17	18	MACDONALD, WARREN S	05	06	MANTHEI, KIM T	03	24	MATSON, MELVIN L & SUSAN A	19	10	MC NUTT, WILLIAM D	14	06
LUKANICH ETAL, JAMES M	15	19	MACHACEK ETAL, GLORIA J	08	32	MANUEL, ERIC L & JENNIFER A	04	17	MATTEI, XAVIER	32	07	MC GUADE ETAL, BRUCE J	23	30
LUKE, JAN B & NANCY M	14	07	MACHACEK, JOHN & GLORIA JEAN	08	32	MANUEL, ERIC L & JENNIFER A	04	16	MATTHEWS ETAL, LINDA M	16	01	MC SHANE, SHELLY A	32	33
LUKKARILA, STEVEN J	35	23	MACHAJ, ANTHONY & CATHERINE A	23	09	MANZ, CHLOE M	30	24	MATTHEWS ETAL, LINDA M	22	03	MCANDREWS, CYRIL GREGORY	23	02
LUKKEN, DANIEL J & CHRISTINE T	31	12	MACIEVIC ETAL, ANTHONY	05	01	MANZ, CHLOE M	30	14	MATTHEWS, GREGORY J	31	12	MCBRIDE ETAL, THOMAS J	14	01
LUKSAN, MARK W	04	14	MACK, KEITH E & PHYLLIS	16	01	MANZ, CHLOE M & MELISSA	30	14	MATTHEWS, GREGORY J & SHIELA M	31	12	MCBRIDE, JOHN C & PATRICIA K	17	11
LULL, LARRY C & FERN	28	16	MACK, LEROY W & CONNIE J	26	29	MANZ, CORDELL H & KYLA M	22	21	MATTHEWS, ISAAC W & TAMMI	23	03	MCBRIDE, THOMAS J & RITA M	14	01
LUMBERG ETAL, ERIC J	34	36	MACK, RALPH B & KENNETH S JR	20	31	MARANATHA ACADEMY INC ETAL	26	03	MATTHEWS, MARK L & SUZANNE J	16	25	MCBRIDE, TIMOTHY G	14	01
LUMBERG, ERIC J & DEBORAH E	34	35	MACK, ROBERT C & PATRICIA	04	31	MARAVICK, BETTY P	32	30	MATTHEWS, RUBIN R & LINDA M	16	01	McCANN, CHARLES P & CAROLINE J	04	25
LUND (LIFE ESTATE), ESTHER D	12	33	MACKENZIE, HUGH & SHIRLEY	34	22	MARCESKI, GERALD T	17	18	MATTHIAS, WILLIAM V & KAREN L	04	20	McCANN, CHARLES P & CAROLINE J	04	25
LUND, BARBARA J	33	30	MACKENZIE, LINDA M (NICOSKI)	32	10	MARCHE, JULIA	31	23	MATTHIAS, WILLIAM V & KAREN L	04	21	McCANN, CHAS P & CAROLINE J	03	36
LUND, GLENN H	14	02	MACKENZIE, MICHAEL H & ALICIA R	34	22	MARCHANT ETAL, DANIEL H & MARY V	04	15	MATTHYS, RUSSELL B	12	33	MC CARNEY, THOMAS	21	22
LUND, GLENN H	14	01	MACKKEY (LIFE ESTATE), DALE F &	36	02	MARCHANT ETAL, DANIEL H & MARY V	04	16	MATTISON, HAROLD E JR	04	31	MC CARSON, KATHLEEN M	33	27
LUND, NICOLE WAGNER & JOHN C	21	16	MACKKEY, CLARKE W	36	12	MARCHESI, JULIUS	32	18	MATTISON, JAMES L & DIANA L	27	35	MC CARTAN, JOHN J & MARGARET K	17	18
LUND, STEVEN C	04	16	MACKKEY, DONALD/DAVID/SUE	34	07	MARCOVICH, TOBY E & SHARON	04	05	MATTISON, LAWRENCE J & GRETCHEN M	27	21	MCCARTHY, BRIAN R	23	12
LUNDBERG ETAL, HELEN V	32	10	MACKKEY, KURTISS D & JULIE I	36	02	MARCOVICH, TOBY E & SHARON	31	12	MATTISON, TRAVIS J & CHRISTINA S	27	32	MCCARTHY, LORRAINE E	03	24
LUNDBERG ETAL, KATHLEEN M	38	10	MACKIE ETAL, KIM M	33	18	MARCUK, ROBERT V & JANICE	18	14	MATTS, VICKY	10	19	MCCARTHY, MARY A	30	01
LUNDBERG REVOCABLE TRUST, JACK R &	29	06	MACKIE, ERIC G & AMY S	31	12	MARDER, JOHN B	20	12	MATTSOHN ETAL, CLARENCE O JR	26	05	MC CAUL, AMY V	12	35
LUNDBERG REVOCABLE TRUST, JACK R &	23	02	MACKIE, KERRY L	28	32	MAREK TRUST, LLOYD J & MARY A	23	02	MATTSOHN ETAL, DONALD W	34	01	MC CAUL, AMY V	12	26
LUNDBERG TRUST, WILLIAM I	29	07	MACKIE, KEVIN	30	13	MAREK, DAVID & SANDRA	26	25	MATTSOHN ETAL, PETER D	32	28	MC CAULEY, STEVEN & JEANNETTE	28	31
LUNDBERG TRUST, WILLIAM I	29	16	MACKIE, KEVIN D & SHEILA A	30	13	MAREK, DONALD F	28	10	MATTSOHN, ALFRED & MELVIN & DONALD	35	25	MC CLELLAN, JEFFREY P	33	27
LUNDBERG TRUST, WILLIAM I	29	06	MACKIE, KEVIN D & SHEILA A	36	13	MAREK, DONALD F	34	28	MATTSOHN, ALICE J	32	07	MC CLELLAN, ROBERT D & SERENA A	34	25
LUNDBERG, DAVID SHAWN	36	17	MACKIE, ROBERT & DELORES	02	16	MAREK, DONALD F	32	10	MATTSOHN, ARTHUR	35	25	MC COLLUM ETAL, JAMES & KELLY	20	23
LUNDBERG, GINA M	32	15	MACLELLAN (LIFE ESTATE), FLORENCE	10	12	MAREK, JAMES F & MARY JR	33	33	MATTSOHN, BARRY L	33	26	MC CONKEY, DONALD E & NANCY	01	33
LUNDBERG, GREGG H & LINDA	29	35	MACLELLAN, BONNIE L	16	26	MARKEY, RONALD M & VIVIAN A	32	12	MATTSOHN, BARRY L & CLAUDETTE F	33	26	MC CORMICK, RICHARD J & GAIL A	17	19
LUNDBERG, JACK R & DOROTHY A	23	02	MACLELLAN, COLIN	10	12	MARKON ETAL, CARL J	21	18	MATTSON, BRIAN S	26	05	MCCOY, LISA M	28	21
LUNDBERG, JAMES L	20	13	MACLELLAN, MELISSA	09	24	MARKON ETAL, CLYDE & CARL & STEVE	27	29	MATTSON, CAROLLEE	35	14	MCCRODY TRUST, JOSEPHINE R	31	13
LUNDBERG, JAMES L & RITA L	32	10	MACOMBER, ROBERT L & JANIS M	36	22	MARKON, DENNIS P	33	23	MATTSON, CARRIE A & GARY A	20	07	MC CUMBER, CHARLES & ROXANNE	12	32
LUNDBERG, JAMES L & RITA L	20	35	MACQUARRIE, WALTER N & SHARON L	22	26	MARKON, JOEL	33	18	MATTSON, CARRIE A & GARY A	20	06	MC CUMBER, JAMES M & SARA A	12	32
LUNDBERG, JAMES L & RITA L	20	13	MADISON, BRADLEY L	26	01	MARKON, JOEL	33	18	MATTSON, CLINTON G & ROXANNE M	35	34	MC CUMBER, JAMES M & SARA A	06	06
LUNDBERG, JAMES S & HOLLY	29	17	MADSEN, ANITA E	11	14	MARKON, JOEL	35	15	MATTSON, DANIEL R & LORI A	29	12	MC CUMBER, JEFFREY T	12	32
LUNDBERG, JAMES SCOTT	29	06	MADSEN, CARL R & ANITA E	11	14	MARKON, RANDALL J	29	03	MATTSON, DONALD W & JEFFRE					

Owner Index

Ownername	Pg	Sec	Ownername	Pg	Sec	Ownername	Pg	Sec	Ownername	Pg	Sec	Ownername	Pg	Sec
MCNAMARA, PATRICK M & SHANNON	06	04	MEYER, PATRICK K & ANNE M	27	30	MILLER, NATALIE C	28	16	MOONEY, MICHAEL J	34	21	MUNICH, CHARLES J & JULIANNE J	21	08
MCNAUGHTON ETAL, VIRGINIA S	33	29	MEYER, PAUL & VICTORIA GUANDT-	04	01	MILLER, OTTO A & LUCILLE S	29	27	MOONEY, MICHAEL J	33	25	MUNICH, JOHN C & PATRICIA A	28	09
MCNAUGHTON ETAL, VIRGINIA S	33	20	MEYER, RAY F	38	31	MILLER, PAULINE & JOHN JR	20	12	MOORE ETAL, JAMES N	27	23	MUNRO ETAL, JUDITH ANN	17	19
MCNAUGHTON, KATHRYN A	32	14	MEYER, RAY F	37	36	MILLER, PAULINE A & JOHN J JR	20	12	MOORE ETAL, SAM A	12	14	MUNRO ETAL, ARTHUR & JANET	11	14
MCNEEL, JAMES J	32	31	MEYER, RAY F & CAROL A (COOPER)	38	31	MILLER, RANDALL T & SUSANNA M	27	10	MOORE, DAVID D & CARRIE	32	13	MUNSON ETAL, ARTHUR W	11	14
MCNEEL, JAMES J	32	30	MEYER, TERRANCE L & JODY L	27	30	MILLER, RAY A & JRLIS	22	02	MOORE, DEAN K	28	11	MUNSON ETAL, ARTHUR W & JANET A	11	14
MCNEIL ETAL, JOHN C	38	27	MEYERS ETAL, BRUCE D	28	21	MILLER, RAY A JR	22	02	MOORE, DONALD & PATSY	37	31	MUNSON, JOHN A & LINDA J	25	35
MCNEIL ETAL, JOHN C	38	22	MEYERS ETAL, BRUCE D & REBECCA	28	21	MILLER, RHETT A	29	36	MOORE, DONALD G & PATSY	38	15	MUNZ, DOROTHY M	06	12
MCNEIL ETAL, JOHN C	38	26	MEYERS ETAL, JAMES A	21	31	MILLER, RHETT A	30	29	MOORE, H GREGORY III	17	18	MUNZ, TAMARA A	06	12
MCNERNEY, KELLY	01	12	MEYERS ETAL, REBECCA M	04	31	MILLER, RICHARD J & JANA D	27	36	MOORE, H GREGORY III	29	35	MURPHY, DAVID A & LINDA J	28	17
MCNITT, CINDY S & PAUL W	34	31	MEYERS, BRUCE D & REBECCA M	05	12	MILLER, ROBERT C & DONNA M	33	32	MOORE, J B & J L	18	13	MURPHY, ERIN E	16	25
MCSHANE, MICHAEL K	04	36	MEYETT, JOHN P	17	32	MILLER, ROBERT C & DONNA M	36	30	MOORE, JAMES R & TERRY	18	14	MURPHY, GEORGE L & DOROTHY D	29	09
MCSHANE, MICHAEL K	05	31	MEYSMAN ETAL, CATHRINE L	35	20	MILLER, ROSE	28	21	MOORE, JASON W & HEATHER J SR	27	30	MURPHY, JOAN M & VICTORIA K	35	15
MCSORLEY, JASON T	15	21	MEYSMAN ETAL, CATHRINE L	31	12	MILLER, ROXANNE M & ALBERT W JR	23	30	MOORE, JEFFREY M	28	01	MURPHY, JOHN J	32	14
MEADOR ETAL, FAYE M	14	30	MEYSMAN ETAL, CATHRINE L	35	17	MILLER, SAMUEL E & KIMBERLY S	35	14	MOORE, JERALD A	33	22	MURPHY, KEVIN A	22	26
MEADOW CREEK FARM LLC	10	03	MEYSMAN, GARY N & LINDA M	26	15	MILLETT, MICHAEL F & MARJORIE J	33	26	MOORE, JOHN M	26	29	MURPHY, PATRICK A & ANGELA J	28	29
MEAGHER, JAMIE M	34	15	MEYSMAN, JAMES E	30	14	MILLES, KENNETH L & MARLENE J	03	36	MOORE, JOHN T	27	34	MURPHY, PATRICK J & JUDITH	20	12
MEALS ETAL, STEPHEN K	30	07	MEYSMAN, KENNETH J	35	21	MINAHAN, DEANE G & KAY A	03	25	MOORE, KENNETH W & CYNTHIA M	16	25	MURPHY, PATRICK J & JUDITH	21	07
MEARS TRUST, MARY L	30	06	MEYSMAN, RAYMOND	32	10	MINAHAN, NANCY M	27	10	MOORE, KENNETH W & CYNTHIA M	17	28	MURPHY, TIMOTHY JOHN	34	33
MEASNER, DENNIS R	02	16	MEYSMAN, VICKIE LANE (SWANSON)	21	01	MINER, KATHLEEN J	11	32	MOORE, LAURA HELEN	36	21	MURPHY, WILLIAM A	03	36
MECKLENBURG, CURTIS J	34	12	MICHAEL & KAREN GALLAGHE, R FAMILY	04	04	MINI, DANIEL M & ANN M	23	16	MOORE, LINDA S	35	20	MURRAY, DAVID J & CINDY M	13	01
MECKLIN, JAMES D & DIANE L	04	31	MICHAEL ETAL, ALLEN W JR	13	12	MINN ST PAUL & SAULT STE, MARIE RY	32	10	MOORE, MARK P	09	24	MURRAY, JAMES W & KIMBERLY J	03	26
MECKLIN, JAMES D & DIANNE L	04	31	MICHAELSON ETAL, TED L	15	26	MINN ST PAUL & SAULT STE, MARIE RY	32	15	MOORE, MICHAEL M	16	24	MURRAY, JEFFREY D & LORI J	20	07
MEDVED, MICHAEL E	17	31	MICHAELSON, DUANE C & ELSIE L	08	30	MINN ST PAUL & SAULT, ST MARIE	32	10	MOORE, PATRICK J & HEATHER M	30	26	MURRAY, JOHN N	12	30
MEDVED, MICHAEL E & SUSAN F	17	31	MICHAELSON, MICHAEL D & AUDREY	02	06	MINN ST PAUL & SAULT, ST MARIE R.R.	32	10	MOORE, ROBERT J	34	32	MURRAY, ROBERT W & MARY J	03	25
MEEHAN, PATRICK J & SHIRLEY A	02	31	MICHAL, MILDRED M	16	25	MINN ST PAUL SAULT STE, MARIE RY	32	10	MORAN ETAL, THOMAS E SR	28	08	MURRAY, ROBERT W & MARY JANE	03	25
MIEEK, BRUCE L	11	25	MICHALEK, ROBERT C	05	34	MINTER, GARY M	26	16	MORAN, ANTHONY R	33	35	MURRAY, STEVEN G & SUSAN R	12	30
MEGA, ROSE MARIE D	20	14	MICHALEK, ROBERT C	05	27	MIREAU, LLOYD & LANCE	02	16	MORAN, LAURETTA M & JOSEPH O JR	32	10	MURRAY, TRACEY	36	10
MEIDL, GLENN J & ANDREA S	16	25	MICHALEK, THOMAS R	05	27	MISCHEK, SHANE R & MELANIE R	36	13	MORAN, MARK T & MARY B	32	22	MURRAY, TRACEY A & MARY K	26	24
MEIDT, JOSEPH A & MARLYS A	23	12	MICHALSKI, CYNTHIA L	28	09	MISGEN, KENNETH G & JANET L	29	35	MORAN, MICHAEL A & BARBARA J	20	06	MUSCH, BERNARD D	25	21
MEIER, DANIEL F	11	16	MICHALSKI, JOSEPH P & DONNA M	30	28	MISSAR ETAL, BURNICE M	16	26	MORAVEC, RICHARD C & VERNELL M	04	28	MUSCH, JANICE L	25	21
MEIER, DANIEL F	11	17	MICHALSKI, JOSEPH P & DONNA M	30	28	MISSINE, ALVIN R & MARJORIE	27	02	MOREAU, JASON L	35	03	MUSCH, JEFFREY L & NAOMI	21	09
MEIER, FREDERIC B	04	09	MICHALSKI, MICHAEL J	15	25	MISSINNE ETAL, ANNE E	29	34	MOREAU, LANCE T & BECKY M	29	26	MUTTONEN ETAL, PATRICIA E	36	25
MEIER, HAROLD S & PAULETTE M	32	26	MICHAUD ETAL, BRIAN W	36	16	MISSINNE, ROBERT E & COURTNEY D	17	27	MOREAU, LEONARD & CYNTHIA	29	36	MUTTONEN, SHARON	23	03
MEIER, HAROLD S & PAULETTE M	32	26	MICHAUD, JEFF & SANDY	29	12	MISSION COVENANT CHURCH	29	06	MOREAU, LEONARD D	38	33	MUUS, HARALD H & DORA A	10	36
MEIEROTTO, THOMAS T & KAREN L	13	04	MICHELA ETAL, VIRGINIA	20	08	MISTEK ETAL, JOHN A	24	18	MOREAU, LEONARD D & CYNTHIA K	29	08	MYER, MICHELLE L	33	09
MELLIER ETAL, TERESA BEA	11	28	MICHELIZZI, WALTER E & PHYLLIS A	12	25	MISTEK, LINDA K ENGELUN & JOHN A	23	13	MORELAND BROTHERS LLC	23	06	MYERS, DEAN C & LYNN L	29	36
MEINEN, KEVIN G	10	06	MICKELSON, ROBERT B & KAREN E	21	03	MISTHAVEN LLC	34	34	MORELAND, BRUCE J & PATRICIA A	30	31	MYERS, DEAN C & LYNN L	29	25
MEISSNER, BRIAN R	04	31	MICKELSON, ROBERT M & BONNIE J	11	12	MISUNAS, LEONARD R & DIANA M	16	29	MORELAND, KEITH & NANCY	30	14	MYERS, ERNEST W & KAREN I	31	25
MEISSNER, HEATHER L	04	31	MICKELSON, TRACY L	21	15	MITCHELL ETAL, DAN	09	14	MORELAND, KEITH E & NANCY M	30	14	MYERS, JULIE ANNE	21	18
MEISSNER, RICHARD A & RENEE A	04	31	MICKEN, JOHN L	33	20	MITCHELL, GARY J & DIANE M	09	14	MORELAND, SCOTT B & PEGGY S	29	36	MYERS, SCOTT E & ROMA A	32	10
MEISSNER, TODD M & MARALEE S	04	31	MICKENDROW, EDW & LUCILLE	28	07	MITCHELL, JAMES S	11	31	MORELAND, SCOTT B & PEGGY S	29	25	MYHRE, JULIE ANN	36	36
MEISTER, MICHAEL D & JANINE L	20	13	MICKLE, LEROY & ANNA M	28	09	MITCHELL, JAN P	08	30	MOREN, SUSAN (LUDWIG)	38	18	MYHRE, JULIE ANN	10	27
MEITZNER ETAL, EMIL E	16	33	MICKOLAJAK, RAY E & CONNIE L	23	01	MITCHELL, LUCY M	16	27	MORETTO ETAL, OLIVER & IRENE V	25	11	N R L L EAST LLC	33	26
MEITZNER ETAL, EMIL E	15	21	MICKUS ETAL, ANDREW	28	09	MITCHELL, MARK E	27	23	MORETTO, CATHY S	25	11	N R L L EAST LLC	31	33
MEITZNER ETAL, EMIL E	15	16	MIDDENDORF, THOMAS J & KAREN K	04	08	MITCHELL, ROBERT R	23	30	MORETTO, JOSEPH	32	33	N R L L EAST LLC	33	07
MEITZNER, GEORGE	16	28	MIDDLETON (LIFE ESTATE), BETTY A	27	28	MITCHELL, WILLIAM & GLORY	31	12	MORETTO, JULIO	31	34	N R L L EAST LLC	32	11
MEITZNER, GEORGE D	16	33	MIDDLETON, DAVID G	27	28	MIXTER JOINT REVOCABLE TRUST, ROGER	24	10	MORETTO, JULIO & LENA	32	07	N R L L EAST LLC	33	08
MEITZNER, KARL F	16	34	MIDDLETON, MICHAEL D & TRACY A	33	33	MIZIA, CHARLES A	16	26	MOREY, DANIEL J	23	13	N R L L EAST LLC	33	22
MEITZNER, LEONARD J	16	33	MIDDLETON, WAYNE B	27	28	MIZIA, CHARLES A & RICHARD S	16	26	MORGAN ETAL, MARY K	28	09	N R L L EAST LLC	33	22
MEITZNER, LOUISE A	16	25	MIDLAND SERVICES, INC.	29	02	MIZIA, RICHARD S	16	26	MORGAN TRUST DATED MAY, 25 2004	20	12	N. P. RR R/W	29	03
MEITZNER, LUTHER J	16	34	MIDWEST COMMUNICATIONS INC	32	08	MIZINSKI TRUST, JOHN S	23	01	MORGAN, ARTHUR L & GRACIE	33	15	N. P. RR R/W	29	02
MEITZNER, LUTHER J	16	33	MIDWEST FOREST PRODUCTS COMPANY	21	18	MIZNER, ROSALIE	04	31	MORGAN, ARTHUR L JR	33	25	NACK, DARYL F	16	24
MELANDER, KEVIN K	20	11	MIDWEST FOREST PRODUCTS, CO	21	19	MLODOZYNIAC, KIRSTEN R & JAMES	03	23	MORGAN, ARTHUR L JR	33	23	NAEGELI, CAROL GRAMS & SANDRA	17	17
MELBERG ETAL, CHRISTIAN C	11	18	MIDWEST FOREST PRODUCTS, CO	21	18	MOATS, HARRY V & LAURA B	24	07	MORGAN, BRYAN L	28	04	NAEGL, ALLEN G & DOROTHY M	35	30
MELCHER, RICHARD T & ANNE	17	19	MIELKE, TERRY J	04	12	MOBERG, JEFFREY R & ERIC C	08	13	MORGAN, JULIA A (JENSEN)	33	33	NAGLE, DOUGLAS A & PATRICIA C	16	36
MELLAND, HAN LING	05	12	MIELOSZYK, NORMAN	27	36	MOCK, MICHAEL J & CATHLYNN M	32	10	MORGAN, LAWRENCE C & CYNTHIA M	34	34	NAKIELSKI, KENNETH M	15	18
MELLAND, STEVEN J & MARGARET K	04	30	MIESBAUER ETAL, DONALD	28	05	MOCK, MICHAEL J, SR & CATHLYNN	28	34	MORGAN, LINDA M	29	36	NAMASTE, JEROME G & COLLEEN A	22	36
MELLER, DANIEL H	22	19	MIESBAUER, DARRIN T & MARY T	28	06	MOCK, RAYMOND A & KATHLEEN S	29	23	MORGAN, LINDA M	17	19	NANCE, MICHAEL T & LINDA R	35	06
MELLER, JOHN A	22	20	MIESBAUER, THOMAS E	28	06	MODEEN, ARTHUR E & JEANNETTE E	32	11	MORGAN, PATRICIA A	31	12	NASH, MARK S & SUZANNE L	35	19
MELLER, JOHN A & CHERYL J	22	26	MIESBAUER, THOMAS E	30	13	MODEN, DAVID & AMY	26	23	MORGAN, WILLIAM F	11	28	NASH, WILLIAM C & NANCY L	16	23
MELLER, JOSEPH M & MARY	22	26	MIESEN, CONNIE J	10	01	MODER, BRUCE P & CHERYL A	23	10	MORGAN'S MEADOW, LLC	21	17	NASON, PETER H	16	25
MELLER, JOSEPH M & MARY C	16	14	MIESEN, ROBERT C & CAROL A	10	01	MOE, ALLEN	02	16	MORGAN'S MEADOW, LLC	21	17	NASON, PETER H & LYNNE	16	25
MELLER, JOSEPH M & MARY G	16	14	MIESEN, ROBERT C & CAROL A	16	24	MOE, JOHN A	32	13	MORIS, WILLIAM E	16	36	NASVALL, DUANE H & JUDDY L	30	13
MELLER, JOSEPH M & MARY G	16	10	MIHALAK, AGNES	28	01	MOE, JOHN E	32	07	MORISSETT, JAMES A	28	08	NATIONAL BK OF COMMERCE	29	06
MELLER, MICHAEL J & ALYSSA L	26	24	MIHALAK, AGNES	34	36	MOE, KIM P & KIMBERLY A	05	12	MORITZ, ROBERT F & LORETTA J	22	16	NATL BANK OF COMMERCE	16	25
MELLER, ROMAINTE	22	30	MIHALAK, DONALD & JOANN	28	01	MOE, MARSHA M	23	09	MORK ETAL, WAYNE C	17	02	NATVIK, JANICE M	32	34
MELLER, WILLIAM G & JANIS L	30	29	MIHALAK, DONALD & JOANN	34	36	MOE, RICHARD	31	25	MORK, EARL A	04	05	NAUGHTON, ROBERT M	34	26
MELLER, WILLIAM G & JANIS L	22	29	MIHALAK, DONALD & JOANN	34	36	MOE, THOMAS A & LISA L	27	27	MORK, WAYNE C, NEAL C & EARL A	17	02	NAUGHTON, THOMAS E	28	05
MELLER, WILLIAM G & JANIS L	30	32	MIHALAK, DONALD & JOANN	34	36	MOEN (LIFE ESTATE), PHYLLIS M	26	10	MORLAN, JENNY L	32	10	NAULT ETAL, THERESA	19	03
MELTON, ALONZO L & PATRICIA J	15	27	MIHNA, WILLIAM P & JUDITH L	08	29	MOEN ETAL, GARY A & MELINDA M	16	30	MORLEY, STEVEN M & SUSAN D	29	31	NAULT, JANE K & NAP D	19	12
MELTON, ALONZO L & PATRICIA J	15	22	MIKEL, KEVIN M & SUSAN K	26	33	MOEN ETAL, GARY A & MELINDA M	16	30	MORLEY, STEVEN M & SUSAN Y	04	07	NAULT, KATHRYN A	35	16
MELTON, ALONZO L & PATRICIA J	15	22	MIKKOLA, RICHARD	35	36	MOEN, ANGELA A	26	04	MORNEAU ETAL, JOHN	12	26	NAULT, NAP D & SHELLY	19	09
MELTON, DAVID A & JENNIFER B	17	17	MIKKOLA, RICHARD E	35	26	MOEN, GERHARD G & LINDA L	23	29	MORRIS, DANIEL L & JANICE O	34	35	NAULT, NAPP S, JANE K	19	12
MELTON, LEROY A & JUDY	16	32	MIKKOLA, RICHARD E & BERTHA	35	26	MOEN, GERHARD G & LINDA L	16	26	MORRIS, JAMES E & SANDRA G	28	24	NAULT, SHELLY	19	03
MELTON, SCOTT E	16	35	MIKKOLA, RICHARD E & BERTHA	35	35	MOEN, JOSEPH & SHELLY	19	11	MORRIS, JAMES E JR	28	22	NAULT, SHELLY A	19	10
MELTON, SCOTT E & ANDREA C	16	35	MIKKOLA, RICHARD E & BERTHA	35	25	MOEN, KENNETH W & PEGGY A	19	01	MORRIS, MERLE C & GLORIA	30	06	NAUMANN, LEO A & SHARON M	29	05
MELTZ, ROBERT M & DIANNE M	10	27	MIKKONEN, VIOLA E	16	25	MOEN, KIMBERLY D	26	22	MORRIS, WILLIAM E & MARGARET A	09	35	NAUMANN, RICHARD L & NANCY R	27	09
MENCAL, DEBBIE A & CARL STEPHEN JR	32	10	MIKROT, JACQUELYN S & MICHAEL I	27	11	MOEN, LEONARD	19	11	MORRISSEY, LAURA L	12	24	NAVARRO, NICHOLAS & RENA	28	01
MENCAL, MICHAEL & ELIZABETH	28	36	MIKROT, MICHAEL & JACQUELINE	27	14	MOEN, LEONARD C & ROSE	19	11	MORROW, JOHN H & BRENDA J III	34	26	NAVONE ETAL, BETTY J	04	31
MENDLIK ETAL, ROY T & CONNIE R	25	12	MIKROT, MICHAEL I	27	01	MOEN, RAYMOND C & PHYLLIS M	25	25	MORSE, DONALD B & ANNI I					

Owner Index

Ownername	Pg	Sec	Ownername	Pg	Sec	Ownername	Pg	Sec	Ownername	Pg	Sec	Ownername	Pg	Sec
NELSON, JAMES M & CATHLEEN J	20	12	NICHOLS, JEFFREY A & TARAH J	33	13	NOSKOWIAK, PAUL R & AMANDA C	30	14	OLSON (LIFE ESTATE), KENNETH F &	30	27	OLSON, SIDNEY L & ARLENE S	25	15
NELSON, JAMES W & SANDRA M	23	18	NICHOLS, JEFFREY A & TARAH J	33	14	NOVACK, ANN MARIE	03	26	OLSON BROS INC	36	24	OLSON, STEVEN B	33	27
NELSON, JANICE M & JARED W	35	36	NICHOLS, JOANNE M	34	10	NOVACK, JOSEPH & BARBARA	29	35	OLSON ETAL, BRADLEY C & NORMAN E	34	34	OLSON, STEVEN B & GERALD E	33	27
NELSON, JANICE M & JOHN P JR	28	28	NICHOLS, ROBERT L & LINDA A	04	21	NOVAK, GEORGE D & SANDRA A	31	12	OLSON ETAL, DAVID A & JUDY GREELY-	32	35	OLSON, STEVEN J	27	13
NELSON, JEROME D & MICHELE M	12	06	NICHOLS, SCOTT M & SARAH R	03	24	NOVITZKE, DEAN & LYNDIA	36	25	OLSON ETAL, DAVID M	38	10	OLSON, SUSAN M	32	22
NELSON, JEROME D & MICHELLE M	12	06	NICHOLS, TERRY A	34	10	NOVOTNY, JAMES J & JOAN URBANIAK	12	32	OLSON ETAL, DIANE B	22	09	OLSON, STEVEN & JOANN	12	33
NELSON, JOAN T	16	13	NICHOLSON, CAROLINE K	33	08	NOW JOH INC	33	23	OLSON ETAL, PATRICIA L	04	33	OLSON, TERRY A & MICHELLE M	26	26
NELSON, JOHN & JANICE	29	28	NICKEL TRUST, ELIZABETH Y	16	25	NOYES, MARY E	32	10	OLSON ETAL, PAUL G & JEREMY P	03	26	OLSON, THOMAS L & DEIRDRE A	37	31
NELSON, JOHN P	27	09	NICKELL, BRIAN E & CHERYL L	16	25	NUENKE, KENNETH L & KATHY L	11	35	OLSON ETAL, RALPH, ROBERT & LAURENCE	06	32	OLSON, TIMOTHY	14	13
NELSON, JOHN P	32	15	NIDOLLS, WAYNE R	16	19	NUJESSMEIER, WAYNE T & FAY E	32	33	OLSON ETAL, ROBBIE L	23	30	OLSON, WALTER W	35	16
NELSON, JOHN P & JANICE M JR	28	32	NIODSKI, DOUGLAS R	36	21	NUGENT, WILLIAM G	06	07	OLSON ETAL, RODNEY M	05	34	OLSON, WALTER W	35	15
NELSON, JOHN PETER	27	09	NIODSKI, DOUGLAS R	30	06	NURKKALA ETAL, PAUL & JUDITH	21	07	OLSON ETAL, STEVEN J	27	13	OLSON, WAYNE S & NANCY A	12	35
NELSON, KIMBERLY L	16	02	NIODSKI, DOUGLAS R	36	20	NURKKALA, PAUL H	21	07	OLSON ETAL, TIMOTHY J & THOMAS D	14	13	OLSON, WILLIAM J	17	17
NELSON, LEON P & ROBYN D	16	34	NIODSKI, THOMAS J	08	18	NUSBAUM ETAL, PAUL C	16	25	OLSON FAMILY TRUST ETAL, SALLY J &	04	32	OMBERG, PAUL W & SARA S	24	13
NELSON, LOIS M	33	35	NICOSKI, WILLIAM M & JUDY L	29	27	NUSBAUM, KENT L & LYNN K	29	09	OLSON, ALLAN J & DEANN E	34	01	OMBERG, SCOTT J & ROBIN K	24	13
NELSON, LYNDON K & DELORES	04	31	NIEBUHR, WILLIAM E	12	36	NUTT, CLARENCE A	25	10	OLSON, ALLAN J & DEANN E	34	33	OMBERG, WILLIAM J & MARY L	23	21
NELSON, MARK R & TAMI L	26	30	NIELSEN, BARRY E	07	21	NUTT, GEORGE W & LORI A	25	11	OLSON, ANITA M	21	18	O'MEARA, BRIAN W & VICKIE P	04	31
NELSON, MARK W & KRISTA M	29	25	NIELSEN, DONALD J	12	25	NUTTER, JASON	27	23	OLSON, ARNOLD D	29	08	OMER ETAL, MARK C & CYNTHIA A	03	26
NELSON, MARTIN N & TRISHA M	34	33	NIELSEN, GUNNAR H & JENNIFER L	27	09	NUTTER, JASON J	27	23	OLSON, ARNOLD D	23	10	ONDIK, CHARLES R	17	32
NELSON, MARVIN H	20	12	NIELSEN, IVAN SCOTT & LUCY M	21	18	NUTTER, MILLIE	27	23	OLSON, ARTHUR & EUGENE V	16	25	ONDIK, JOHNATHAN A & STACEY M	10	04
NELSON, MICHAEL & CAROL A	27	35	NIELSEN, IVAN SCOTT & LUCY M	20	13	NYBERG, JAMES	33	31	OLSON, BERNARD J	27	30	ONDRUSIK, ROBERT J	16	36
NELSON, MICHAEL D	12	26	NIELSEN, KENT M & JUNE M	02	08	NYBERG, JAMES H	33	31	OLSON, BERTRAM	16	24	ONDRUSIK, ROBERT J	16	26
NELSON, NANCY L JAMAR	04	15	NIELSEN, SHEILA M	27	06	NYBERG, JAMES H & JUNE	33	31	OLSON, BRADLEY C & EVELYN L	29	17	ONDRUSIK, ROBERT J	16	27
NELSON, NORMAN T & LINDA J	17	31	NIELSEN, SHEILA M	27	08	NYBERG, KEITH & CAROL	33	26	OLSON, BRADLEY J & SARAH M	12	24	ONDRUSIK, ROBERT J	17	18
NELSON, PAMELA K	27	22	NIELSON, GLENN W & SHIRLEY	21	15	NYE, JOHN & ELIZABETH	16	24	OLSON, BRADLEY J & SARAH M	11	35	ONDRUSIK, ROBERT J & SHARON A	17	18
NELSON, PATRICK & PAMELA	32	26	NIELSON, JAMES E & JOAN K	21	15	NYGAARD, BERNARD H & CAROL J	35	10	OLSON, BRADLEY JON & SARAH M	22	36	O'NEIL, MICHELLE PATRICIA	22	22
NELSON, PATRICK & PAMELA	16	25	NIEMI, GARY G & PAULINE L	21	22	NYGAARD, MARK K & KIM T	21	07	OLSON, BRANDON	01	19	O'NEILL ETAL, DANIEL C	27	30
NELSON, PATRICK T	30	06	NIEMI, PETER D	29	02	NYHOLM, GUST	35	32	OLSON, BRIAN O & LINDA K	10	27	O'NEILL ETAL, JOHN C	06	18
NELSON, PATRICK T	17	18	NIEMI, PETER D	29	03	NYKANEN ETAL, AMY S	35	18	OLSON, CHARLES & JEAN R	17	18	O'NEILL TRUST, ORDELL J	37	29
NELSON, PAUL A & KELLY K	27	33	NIKSTAD, GERALD O	25	33	NYKANEN, BRADLEY E	35	33	OLSON, CHARLES B	21	22	O'NEILL TRUST, ORDELL J	37	21
NELSON, PAUL H & CAROL A	23	16	NIKSTAD, RICHARD A & BONNIE J	25	36	NYKANEN, CHARLES P & AMY S	35	18	OLSON, CHARLES R & LENORE	03	27	O'NEILL, ALAN & JOHN	37	29
NELSON, RICHARD A & CHRISTINE A	04	28	NINDORF, DONALD F	32	26	NYKANEN, DONALD N & MICHELE	35	34	OLSON, CHARLES T & BARBARA	26	25	O'NEILL, JOHN & ALAN	37	21
NELSON, RICHARD A & RENEE A	28	16	NINDORF, DONALD F & JANET M	31	12	NYKANEN, DONALD N & MICHELE A	35	33	OLSON, CHARLES T & BARBARA C	26	25	O'NEILL, JOHN & ALAN	37	29
NELSON, RICHARD A & RENEE A	28	17	NINDORF, DONALD F & JANET M	28	17	NYKANEN, DONALD N & MICHELE A	35	34	OLSON, CHRISTOPHER L & TONYA M	27	03	O'NEILL, JOHN & SUSAN C	32	27
NELSON, RICKY A	16	21	NINDORF, JON H & JULIE A	32	14	NYKANEN, GEORGE	35	33	OLSON, CINDIE S & PAUL R	19	10	O'NEILL, MARK T & SUSAN C	32	27
NELSON, ROBERT J	16	02	NINDORF, JULIE A & RICKY L	20	06	NYKANEN, JERRY D & JOANNE N	35	18	OLSON, CLIFFORD H & PEGGY	23	16	O'NEILL, TIMOTHY & JULIANN	33	26
NELSON, ROBERT W JR	05	02	NINDORF, RAYMOND E	19	10	NYSTROM, EDWARD	32	07	OLSON, CRAIG D & JACLYNN S	23	02	ONRAET ETAL, MELISSA	36	07
NELSON, ROGER H & JANE L	16	36	NINDORF, RONALD E & DIANNE G	19	03	NYSTROM, KELLY	20	24	OLSON, CRAIG D & JACLYNN S	23	02	ONRAET, GARRETT	36	07
NELSON, RONALD O	17	29	NINDORF, SUSAN ERKKILA & MICHELLE	32	27	NYSTROM, RICHARD & RUTH	18	35	OLSON, DALE ALLEN	11	02	OPACK, NORFMAN	05	12
NELSON, RONALD O	29	31	NISKA, DAVID A	27	09	NYSTROM, RICHARD B & RUTH A	18	35	OLSON, DANIEL L	30	14	OPEN BIBLE CHURCH INC	22	22
NELSON, RUSS E	10	36	NISSISSHIN LODGE HOLDING COMPANY,	24	03	OAING, RANDY R	34	11	OLSON, DANIEL L	38	09	OPHEIM, CHRISTIAN C	21	18
NELSON, RUSSELL & HELEN	07	32	NISSISSHIN LODGE HOLDING, COMPANY,	30	34	OAKLEY, RANDALL T & MARY E	16	36	OLSON, DANIEL L & DANA M	35	19	OPHUS, TIM	04	30
NELSON, RYAN W	14	01	NOBLE, DONALD J & VICKI L	33	25	OASIS FAMILY LIMITED PARTNERSHIP	18	25	OLSON, DARYL J	28	03	OPOIEN, GEORGE E & KATHY J	26	01
NELSON, SHADLY K	16	02	NOBLE, JOHN L	22	04	OBERG, DAVID	22	10	OLSON, DAVID A	32	34	OPSAHL, CLAYTON J	34	30
NELSON, SHARON E & BYRON A	23	16	NOBLE, STEVEN O & CONNIE S	20	12	OBERG, TIMOTHY J & AMY J	34	11	OLSON, DAVID A	20	13	ORALS, ANDREW D	28	35
NELSON, STEPHEN O	16	24	NOBLE, STEVEN O & CRAIG J	25	12	OBERHOLTZER, RANDY G SR	19	29	OLSON, DAVID M	33	33	ORE, DONALD E	20	12
NELSON, STEVEN & DIANA L	29	35	NOBLE, THOMAS & JOAN A	17	17	OBEY, RODNEY L & PEGGY JO	04	28	OLSON, DAVID R	33	22	ORE, DONALD E SR	28	31
NELSON, TED R & ELIZABETH L	26	04	NOBLES, RICHARD E & JUNE E	33	22	O'BRIEN ETAL, JOAN P & JAMES P	17	17	OLSON, DAVID R	28	06	ORLANDI, RONALD D & PATRICIA M	16	26
NELSON, TED R & ELIZABETH L	26	01	NOFFKE, JANE E	36	15	O'BRIEN, BEVERLY J (SOMPP)	06	07	OLSON, DAVID V & ANGELIA A	27	35	ORLESKIE, JAMES L & KAREN T	12	32
NELSON, TERRY R	02	19	NOGLE ETAL, LANE W	16	35	O'BRIEN, BONNIE L & ROBERT T	29	36	OLSON, DAVID V & ANGELIA A	33	11	ORLOSKI, PAUL J	32	27
NELSON, THORA D & ROBERT W	12	35	NOGOWSKI ETAL, RICHARD P	04	02	O'BRIEN, EDWARD T	29	35	OLSON, DENNIS J & MARCIA K	33	09	ORLOSKI, PAUL J	32	22
NELSON, TRACY J	32	13	NOLAN (LIFE ESTATE), JEFFREY J	02	06	O'BRIEN, GREGORY T	29	34	OLSON, DIANE B & HAROLD E	27	11	ORLOSKI, PAUL J	20	18
NELSON, TROY A	26	01	NOLAN, SEAN	26	21	O'BRIEN, JOHN M	17	17	OLSON, DONALD L & LUCY M	09	35	ORLOSKI, TROY J	27	36
NELSON, VIRGIL G	35	31	NOLEN, JANICE	20	31	O'BRIEN, JOHN M	17	17	OLSON, DOUG L	27	23	ORME, KEVIN D & SARA M	29	08
NELSON, VIRGIL G & MARILYN	34	36	NOLLET ETAL, CHRISTOPHER J	34	07	O'BRIEN, KEITH E	20	12	OLSON, DOUGLAS E & CAROL J	23	01	ORMISTON, CHERYL & WILLIAM JR	29	25
NELSON, VIRGIL G & MARILYN	35	31	NOLLET ETAL, THOMAS	29	05	O'BRIEN, KEITH E & SARA B	20	12	OLSON, DOUGLAS L	20	12	ORMISTON, WILLIAM W & CHERYL L	29	25
NELSON, VIRGIL G & MARILYN C	29	06	NOLLET, BYRON T & MANDI J	22	12	O'BRIEN, KEVIN D & TERESA J	01	27	OLSON, DOUGLAS L	20	01	OROURKE, ROBERT J & CHRISTIE	11	32
NELSON, VIVIAN	33	17	NOLLET, GERALD A & BETTE A	34	08	O'BRIEN, KEVIN D & TERESA J	01	34	OLSON, ECHO R	16	35	ORR, CHRISTOPHER R & MELISSA	26	16
NELSON, WALLACE A L & SHIRLEY P	31	25	NOLLET, JASON L	33	12	O'BRIEN, MARILYN S	20	12	OLSON, ELSIE E	35	14	ORTS, RICHARD A	20	08
NELSON, WARREN J & MM LIV TRUST	17	17	NOLLET, MANDI J & BYRON T	22	12	O'BRIEN, MARTHA H	23	13	OLSON, ELSIE E	35	14	ORVILLE ETAL, MARCELLA	34	08
NELSON, WARREN V & JUDITH A	29	36	NOLLET, MARK S & LORI A	33	22	O'BRIEN, MICHAEL A & DOROTHY V	04	16	OLSON, ERIK C & MILTON C	29	22	ORVILLE ETAL, MARCELLA	34	07
NELSON, WAYNE L & SHARON L	23	02	NOLLET, THOMAS G & NANCY R	29	05	O'BRIEN, MICHAEL A & DOROTHY V	16	23	OLSON, ERIK C & NINA J	29	22	ORVILLE, JAMES SCOTT	28	26
NELSON, WILLIAM B	16	34	NOLLET, THOMAS G & NANCY R	29	05	O'BRIEN, PATRICK A & LINDA M	16	34	OLSON, FOPREST W & KAREN S	33	25	ORVILLE, JAMES SCOTT	37	27
NELSON, WILLIAM C & POLLY	32	10	NOLLET, THOS C, ROBT H, GERALD A	29	05	O'BRIEN, PATRICK A & LINDA M	17	18	OLSON, FRANK J	28	19	OSAGE, MARIE	17	28
NELSON, WILLIAM D	33	22	NOLTNER, EDWARD J & BEVERLY J	29	34	O'BRIEN, PATRICK J	29	34	OLSON, FRANK J	28	19	OSBERG, CHERYL	29	35
NELSON, WILLIAM D	33	22	NOLTMAN, CORRINE E	20	13	O'BRIEN, PHILLIP M	03	24	OLSON, GARY C & KATHERINE M	32	10	OSBERG, JEFFREY M & GINA M	12	33
NELSON, WILLIAM D & CAROL	27	34	NOONAN, GERALD G & DENISE A	27	17	O'BRIEN, ROBT T	33	30	OLSON, GARY C & KATHY M	32	10	OSBORNE, PATRICIA	12	33
NELSON, WILLIAM S & PEGGY LEE	26	36	NOONAN, JEFFERY T	30	06	O'CHOKI, DANIEL L & LISA A	26	20	OLSON, GEORGE W & VIRGINIA L	37	21	OSTAZESKI ETAL, JAMES R & KATHI M	30	13
NELSON, WINNOKA G	04	30	NOONAN, THOMAS W	29	06	O'CKEN, RANDOLPH P & BARBARA	32	07	OLSON, GERALD	17	19	OSTAZESKI LIVING TRUST, JAMES &	30	13
NELSON, WINNOKA G	04	31	NORD, DANA M & DAVID R	10	03	O'CONNELL ETAL, ROBERTA J	25	09	OLSON, GERALD E	33	33	OSTAZESKI, CATHERINE A	26	21
NEMMERS, MARK & PENNY	22	35	NORD, MARK D & SUSAN K	22	16	O'CONNELL, DANIEL H	21	18	OLSON, GERALD E & LILLIAN	33	33	OSTAZESKI, DAVID JR	28	10
NEMO, SAMUEL	33	17	NORD, STEPHEN & MARILEE	23	01	O'CONNELL, EMMETT	36	13	OLSON, GERALD E & LILLIAN S	33	33	OSTENSON, BRUCE K & SANDRA	01	05
NERO, BRUCE W & LYNN	22	29	NORDBERG, PETER D	32	10	O'CONNELL, WILLIAM S & RACHEL F	18	33	OLSON, GREG A	35	26	OSTERLUND, DANIEL C & JOANNE M	28	06
NESEBITT, BRUCE W & CINDY L	25	25	NORDBY, ROGER A & KELLY	29	26	O'CONNOR, PHYLLIS M	05	29	OLSON, GREG A	04	25	OSTLUND ETAL, STANLEY D	04	31
NESJA ETAL, BARRY S	18	26	NORDELL ETAL, DIANE R	23	09	O'CONNOR, PHYLLIS M	05	17	OLSON, GREGORY W	04	09	OSTMAN, DALE H	21	15
NESLEY, DEAN F & MARCIA L	04	21	NORDGREN, PETER D & DEBRA L	23	02	O'CONNOR, PHYLLIS M	05	20	OLSON, HAROLD E & DIANE B	26	26	OSTMAN, DOUGLAS L	21	22
NESS TRUST, NORMA	23	16	NORDNESS, SHANE J	17	31	O'CORDAN, MICHAEL J	19	01	OLSON, HARVEY	30	13	OSTMAN, DOUGLAS L	21	23
NESS, ALAN R & RAEANN	30	01	NORDQUIST ETAL, SANDRA	26	14	ODBERG, G ODELL & LOVEY L	23	02	OLSON, HARVEY R & DONNA M	30	13	OSTMAN, JACOB D	21	22
NESTRUD, DENNIS L & JOANNE M	10	34	NORDQUIST, WILLIAM R & JANE A JR	21	15	ODBERG, MICHAEL & ANNABELLE	31	12	OLSON, HERMAN & ALOISE	16	24	OSTMAN, LUCYNDIA J	21	25
NESTRUD, KEVIN F	26	35	NORDRUM, NOVA A & RONALD D	34	10	ODBERG, MICHAEL O & ANNABELLE L	26	25	OLSON, HERMAN & ALOISE L	16	24	OSTMAN, WALLACE W	33	12
NESTRUD, LORI B	26	21	NORDSKOG, KEITH A & REBECCA J	16	25	ODLEVAK, JEAN M	04	01	OLSON, JAMES B	27	03	OSTRANDER ETAL, MELODY L	21	

Owner Index

Ownername	Pg	Sec	Ownername	Pg	Sec	Ownername	Pg	Sec	Ownername	Pg	Sec	Ownername	Pg	Sec
PAINE, THOMAS S	27	17	PAVLOVICH, LUKE A	28	10	PERALA, RAYMOND N & CANDACE J	23	02	PETERSON, MYRON C	29	36	PILLMAN, THEODORE R & BARBARA J JR	23	08
PAJUNEN, DAVID	31	12	PAVLOVICH, TRUST OF LEWIS J & RENAE	28	10	PERALA, REYNOLD & MARILYN J	29	36	PETERSON, NORMAN R	05	31	PILNEY, FRANK	04	31
PALKKI, JAMES R & BARBARA A	28	17	PAVLOVICH, TRUST OF LEWIS J & RENAE	26	15	PERALA, REYNOLD A & MARILYN	36	21	PETERSON, PATRICK E & KARI A	32	15	PILON, DANIEL H & JANICE M	17	18
PALLAS REVOCABLE TRUST, STANLEY L &	32	10	PAVLOVICH, TURST OF LEWIS J & RENAE	28	10	PERALA, REYNOLD A & MARILYN	29	25	PETERSON, RANDY D	28	31	PILON, MARK D	33	36
PALLIES, SHERRY L	16	35	PAVOLA, NORMA	16	36	PERALA, REYNOLD A & MARILYN J	36	21	PETERSON, RANDY J	34	34	PILSNER, DENNIS J & LOUJANN	12	33
PALM ETAL, SIDNEY & CLARENCE	14	04	PAWLAK, DENNIS R & JENNIFER L	12	35	PERALA, RODNEY C	30	06	PETERSON, RICHARD J & DEANNA	26	12	PIMPLE, THOMAS A & SHIRLEY	05	28
PALM, SIDNEY J	14	07	PAYNE TRUST, MERLYN E	21	02	PERALA, RONALD & JULIE A	38	10	PETERSON, RICHARD J JR	34	34	PINK, LYNDA HAYES & BARRY K	17	19
PALMER, ROBERT R	18	33	PAYTON, BRENDAN M & LETA A	29	25	PERALA, RONALD R & JULIE A	38	15	PETERSON, RICHARD R	22	22	PINK, WM J & DENISE A	32	10
PALMER, WILLIAM C & KATI J	26	36	PEACE LUTHERAN CHURCH	28	01	PERALA, RONALD R & JULIE A	38	10	PETERSON, ROBERT S & TONI M	29	36	PINNACLE TOWERS INC	26	24
PALMI, JANET L	33	33	PEACY, ROBERT C	32	27	PERALA, RONALD R & JULIE ANN	38	15	PETERSON, ROLAND A	36	04	PIONK, DUANE G & SANDRA J	26	12
PALMI, MARTIN J & DEBORAH L	16	35	PEARSON ETAL, CHERESE A	20	12	PERALA, RONALD R & JULIE ANN	38	14	PETERSON, ROLAND A	36	09	PIORO, DAVID J & KIMBERLY J	34	07
PALUMBO ESTATE, GRACE & ALFRED	32	07	PEARSON ETAL, DOUGLAS D & ANNA M	13	04	PERALA, RUSSELL W	27	10	PETERSON, RONALD A & SHIRLEY A	26	35	PIPER, FREDERICK W & JUDITH A	16	36
PALZKILL, STEVEN J	04	31	PEARSON ETAL, DOUGLAS D & ANNA M	19	33	PERALA, RUSSELL W	27	15	PETERSON, RONALD A & SHIRLEY A	20	12	PIPITONE, KIMBERLY A	12	22
PAMANA FOREST INC	23	15	PEARSON ETAL, JOANN K & RONALD L	36	25	PERALA, THOMAS	33	33	PETERSON, RONALD O & CAROL A	17	28	PIRES/TOMCZAK, CLINTON E & JOANNE M	04	31
PANANEN TRUST	16	28	PEARSON ETAL, JOHN L	38	18	PERET, THOMAS J	33	12	PETERSON, SCOTT G & SUSAN A	10	27	PISON, STEVE & DEBRA L	17	17
PANANEN TRUST	34	31	PEARSON ETAL, MICHAEL R	21	18	PERET, THOMAS J	34	07	PETERSON, SONDR A J & GARY	30	06	PISON, TONY & SANDY	22	06
PANANEN, ERLAND J & LORETTA	16	28	PEARSON ETAL, MICHAEL R	32	35	PERPICH, GEORGE & VIRGINIA H	32	22	PETERSON, STACY M	27	22	PITT, GREGORY S	10	36
PANK ETAL, JOHN R	27	03	PEARSON ETAL, RICHARD	13	11	PERRIN, JOEL A	32	07	PETERSON, STEPHEN D	27	24	PITT, GREGORY S & ROSE M	26	02
PANK ETAL, STEVEN	05	06	PEARSON, ALVIN E	19	11	PERRY, CURTIS D & DEBRA L	29	06	PETERSON, STUART W	29	36	PITTSLEY, DAVID W	23	02
PANK, DONALD J & ROBERTA J	34	18	PEARSON, C JOHN & JOANN L SR	16	35	PERRY, DENNIS L	12	35	PETERSON, THOMAS	29	08	PITTSLEY, JENNIFER L & NICHOLAS A	33	26
PANK, JOHN R & MARILYN E	33	26	PEARSON, CALVIN P & PATRICIA A	34	34	PERRY, DWAYNE	18	36	PETERSON, THOMAS I & SUSAN M	29	08	PITZELA, LOIS K	22	02
PANK, JONATHAN C & JESSICA R	28	11	PEARSON, CURTIS L & DONNA J	28	19	PERRY, PHILLIP G & KATHLEEN S	04	10	PETERSON, THOMAS WILLIAM	22	04	PIZANA, DAVID R & SUSAN M	32	25
PANKA, TIMOTHY S	20	01	PEARSON, CURTIS L & DONNA J	27	25	PERRY, THOMAS	28	21	PETERSON, VERLYN L	35	05	PLACE, DANIEL P	06	04
PANTALEO, VICTOR	35	18	PEARSON, CURTIS L & DONNA L	27	25	PERSELLS, LELAND L & DOLORES	11	29	PETERSON, VERLYN L & LARRY W	37	33	PLACHTA ETAL, BONNIE B	34	32
PANULA, MYRA R	33	13	PEARSON, DAVID P & DIANE M	04	31	PERSONS, GERALD R & PAULA A	32	22	PETERSON, VERNON P & LORETA	34	08	PLACHTA, JOHN L	29	07
PAP, SCOTT & DIANE	04	31	PEARSON, DEAN D & HELEN E	34	36	PERSONS, RICHARD A	37	31	PETERSON, WINNE	35	17	PLANSKY, DAVID	01	08
PAPACEK, ALBERT	33	17	PEARSON, DOUGLAS D	13	04	PERTLER, SCOTT D & BETH C	21	15	PETHERS, WILLIAM J & LOIS J	26	22	PLANT, THOMAS D	18	14
PAPENFUSS, GEORGE A & CAROL ANN	04	26	PEARSON, DOUGLAS L & HEIDI M	29	26	PESEK, ANTON	33	17	PETITE, GERALD J	21	04	PLASCH, RICHARD S & GLORIA	21	18
PAPINEAU ETAL, DUANE M	33	24	PEARSON, EARL W	29	06	PESEK, ANTON & GORDON E	33	17	PETITE, JAY & MAXINE	21	04	PLASCH, RICHARD S & MARIA R	33	26
PAPINEAU, DUANE M	33	24	PEARSON, ELIZABETH E	38	31	PETE, RONALD D	26	35	PETITE, JAY G	21	04	PLASCH, RICHARD S & MARIA R JR	33	26
PAPLIOR, JUDITH T	17	32	PEARSON, ELIZABETH E	37	36	PETERKA, EDWARD T & HELEN	34	33	PETITE, JAY G & MAXINE L	21	04	PLAT: WESNER'S ADDITION, TO	18	35
PAPPAS, MICHAEL J & GLADYS M	11	36	PEARSON, ELIZABETH E	35	01	PETERMAN, THOMAS J	34	32	PETITE, RONALD F	33	23	PLATTED: WEATHER ALL, HILLS	04	30
PAPPS, ANTHONY S	27	01	PEARSON, EUGENE R & ROSE M	26	11	PETERMANN, AMY L	16	22	PETREY PROPERTIES LLC	32	10	PLEAU, GEORGE R	28	08
PAQUETTE ETAL, MARY L & MICHAEL S	23	01	PEARSON, HELGA C	35	02	PETERMANN, NORMA D	16	25	PETREY, JOSEPH C & SHERYL A	32	10	PLESKI, CHARLES J & DELLA J JR	19	30
PAQUETTE, DIANA & TROY	18	14	PEARSON, HENRY G	21	18	PETERS, CARL	23	12	PETROSKE, AARON & MARY ANDERSON-	35	19	PLESKI, MURIEL	27	14
PAR INVESTMENT GROUP LP	22	03	PEARSON, HENRY G	32	35	PETERS, FLOYD E & CHERYL L JR	35	07	PETROVIAK, JEFFREY W E & SUSAN T	29	26	PLUS, MIKE	22	20
PAR INVESTMENT GROUP LP	22	02	PEARSON, HENRY G & JUDITH	32	34	PETERS, GORDON R & KATHRYN	35	19	PETRUK, ROBERTA M (NICHOLAS)	26	21	PLUETZ, WAYNE E & PATRICIA	22	36
PAR INVESTMENTS GROUP	29	34	PEARSON, HENRY G & JUDITH A	21	18	PETERS, JAMES A	21	18	PETTINGILL, ALLAN & KATHY	28	05	PLONTY ETAL, KAREN E & LEA E	01	06
PARADISE, MICHAEL W SR & BETH S	16	35	PEARSON, HENRY G & JUDITH A	20	13	PETERS, JAMES W	12	30	PETTINGILL, CHARLES V & LINDA L	26	10	PLONTY ETAL, KAREN E & LEA E	07	31
PARAJULI, ANUP & BARBARA P	34	22	PEARSON, J D & JULIE A	29	05	PETERS, KENNETH W	12	30	PETTINGILL, GEORGE N & LOIS M	28	29	PLONTY, KAREN & LEA	01	06
PARASK, DANA M & DIANA L	25	08	PEARSON, JAMES E & MARY K	27	25	PETERS, LAVERGNE	21	02	PETTINGILL, MICKY J & MICHELE L	16	03	PLOURDE, DANIEL W & KAATJE L	09	20
PARASK, DANA M & DIANA L	25	09	PEARSON, JEFFREY S & KIMBERLY D SR	34	08	PETERS, MARCIA JOAN	16	36	PETTIT ETAL, JAMES P	16	25	PLUM CREEK LAND COMPANY	11	13
PARENTI, SALVATORE J & SUSAN LAMB	04	17	PEARSON, JOEL W & SHELLEY E	35	19	PETERS, ROBERT & WALTER	03	27	PETTIT ETAL, JAMES P & BARBARA J	05	30	PLUM CREEK LAND COMPANY	17	24
PARISE, WENDY J	33	09	PEARSON, KEITH G & STEPHANIE	28	19	PETERSEN ETAL, THOMAS LAWRENCE	02	13	PETTIT ETAL, JAMES P & BARBARA J	16	35	PLUM CREEK LAND COMPANY	11	25
PARISH, RICHARD M & JANICE M	29	35	PEARSON, LARRY L & MARILYN	29	35	PETERSEN TRUST, ROBERT F & EUNICE M	03	36	PETTIT ETAL, JAMES P & BARBARA J	14	06	PLUM CREEK LAND COMPANY	12	09
PARISO ETAL, JAMES F	30	10	PEARSON, LARRY L & MARILYN J	29	36	PETERSEN, BRUCE S	27	01	PETTIT ETAL, JAMES P & BARBARA J	18	36	PLUM CREEK LAND COMPANY	12	16
PARKER ETAL, DEAN H & JEFFREY D	11	02	PEARSON, LORRAINE	33	09	PETERSEN, BRUCE S	22	04	PETTIT ETAL, JAMES P & SCOTT A	05	29	PLUM CREEK LAND COMPANY	18	23
PARKER ETAL, MARY L	20	30	PEARSON, MARGARET L MORTON-	04	09	PETERSEN, KATHRYN	18	27	PETTIT, JAMES P	16	35	PLUM CREEK LAND COMPANY	18	22
PARKER ETAL, ROBERT	20	30	PEARSON, MELVIN & DONA	38	31	PETERSEN, LEE ANN	32	10	PETTIT, JAMES P & BARBARA J	05	30	PLUM CREEK LAND COMPANY	12	07
PARKER ETAL, RONALD F	12	06	PEARSON, MELVIN L & DONA L	37	36	PETERSEN, MINDA A	33	17	PETTIT, JAMES P & BARBARA J	16	35	PLUM CREEK TIMBERLANDS LP	12	26
PARKER, DANIEL GEORGE	33	31	PEARSON, MICHAEL R	20	13	PETERSEN, ROBERT W & DANIELLE S	03	22	PETTIT, JAMES P & BARBARA J	16	26	PLUM CREEK TIMBERLANDS LP	17	23
PARKER, JAMES D & LAURA A	11	29	PEARSON, MICHAEL R & ROBYN K	32	35	PETERSON ETAL, ARTHUR C	26	03	PETTIT, JAMES P & BARBARA J	10	04	PLUM CREEK TIMBERLANDS LP	21	09
PARKER, RAYMOND J & ROSA RIVERA-	38	33	PEARSON, REED E & PAMELA K	35	17	PETERSON ETAL, ARTHUR C	03	23	PETTIT, JAMES P & BARBARA J	04	01	PLUM CREEK TIMBERLANDS LP	21	08
PARKER, ROBERT L & VICTORIA L	20	31	PEARSON, REED E & PAMELA K	38	15	PETERSON ETAL, BRUCE T & VICKY L	06	07	PETTIT, JAMES P & BARBARA J	05	19	PLUM CREEK TIMBERLANDS LP	21	07
PARKER, STEVEN D & DANIEL G	23	02	PEARSON, REED E & PAMELA K	29	24	PETERSON ETAL, EDGAR R & CAROL J	38	16	PETTIT, JAMES P & DIANE C II	16	25	PLUM CREEK TIMBERLANDS LP	12	29
PARKER, TIMOTHY JOHN	33	10	PEARSON, REED E & RONALD L	29	05	PETERSON ETAL, G	09	34	PETTIT, ROGER D	32	27	PLUM CREEK TIMBERLANDS LP	17	24
PARKLAND CEMETERY	33	07	PEARSON, RODNEY A	38	31	PETERSON ETAL, GARY L & MARY	37	33	PETTIT, SCOTT	16	35	PLUM CREEK TIMBERLANDS LP	21	16
PARKLAND SCHOOL DISTRICT, BUILDING	33	27	PEARSON, RODNEY A & KRISTY J	36	06	PETERSON ETAL, GARY L & MARY	35	04	PETTIT, SCOTT A	16	35	PLUM CREEK TIMBERLANDS LP	16	15
PARNELL ETAL, BRIAN J	16	22	PEARSON, RODNEY A & KRISTY J	38	31	PETERSON ETAL, GARY L & MARY	35	09	PETTIT, SCOTT A	16	26	PLUM CREEK TIMBERLANDS LP	25	03
PARNELL ETAL, TODD F	15	16	PEARSON, ROGER F & DONNA	29	36	PETERSON ETAL, GARY L & MARY	35	05	PETTIT, SCOTT A	13	03	PLUM CREEK TIMBERLANDS LP	05	28
PARNELL, BRIAN J	16	22	PEARSON, ROGER F & DONNA J	29	36	PETERSON ETAL, GREG G & PATRICIA L	16	35	PETZOLD, CRAIG & CHRISTINA	34	15	PLUM CREEK TIMBERLANDS LP	25	35
PARR, DAVID F & DIANE M	32	10	PEARSON, RONALD L & REED E	29	05	PETERSON ETAL, LESTER A & NATHAN	36	01	PETZOLD, GEORGE & TERRY	34	26	PLUM CREEK TIMBERLANDS LP	36	04
PARSONS, ALTHEA BLOOM & ROBERT A	35	32	PEARSON, ROY	35	01	PETERSON ETAL, RONALD P	12	05	PETZOLD, JENNIE	19	03	PLUM CREEK TIMBERLANDS LP	36	08
PARSONS, CLARK G & BEVERLY A	35	30	PEARSON, SCOTT & KIM R	35	33	PETERSON ETAL, TOM K	29	15	PETZOLD, SARA A	34	35	PLUM CREEK TIMBERLANDS LP	16	22
PARSONS, SHARON L	04	28	PEARSON, SCOTT D	28	01	PETERSON ETAL, VERNA B	08	35	PEZZE ETAL, JOHN R	26	24	PLUM CREEK TIMBERLANDS LP	16	03
PARTAK, RICHARD J	35	24	PEARSON, SHELLEY E	35	36	PETERSON REVOCABLE LIVING TRUST,	18	14	PFUFF, KEVIN A & STEPHANIE A	15	26	PLUM CREEK TIMBERLANDS LP	16	19
PARTYNSKI, CHRISTINE	28	34	PEARSON, STEVEN D & BONITA	34	36	PETERSON REVOCABLE LIVING TRUST,	29	35	PFUFF, WILFRED I	15	26	PLUM CREEK TIMBERLANDS LP	12	30
PARZYCH, DELORES M	16	36	PEARSON, STEVEN D & BONITA M	34	36	PETERSON REVOCABLE TRUST, MICHAEL	33	27	PFANKUCH, ELIZABETH E	34	28	PLUM CREEK TIMBERLANDS LP	16	14
PASKE, JAMES & SUSAN	16	23	PEARSON, TERRY W JR	27	21	PETERSON, ALAN F & JANET K	16	25	PFANKUCH, KENNETH J & MARGARET J	34	34	PLUM CREEK TIMBERLANDS LP	16	11
PASKE, JAMES L	05	29	PEARSON, VIOLET B	20	31	PETERSON, ANDREW G	32	07	PFALU, WESLEY A & SUSAN M	26	09	PLUM CREEK TIMBERLANDS LP	11	36
PASKE, JAMES L & SUSAN A	05	29	PEARTHREE, WILLIAM J	31	08	PETERSON, BARBARA E	16	25	PFEFFER, THOMAS M & DURAE J	14	12	PLUM CREEK TIMBERLANDS LP	16	10
PASKE, ROGER	08	16	PEASE, SANDRA	27	13	PETERSON, BRADLEY G & ANGELA M	28	31	PFEIFER, GREGORY J & SHARON L	04	31	PLUM CREEK TIMBERLANDS LP	16	02
PASKE, ROGER D	14	32	PEASE, SANDRA A	27	13	PETERSON, BRANDON S & JODIE M	35	35	PFIFNER, JACOB	33	17	PLUM CREEK TIMBERLANDS LP	12	32
PASS, ROBERT R & BARBARA A	03	36	PEASLEE, NEAL HOWARD	25	05	PETERSON, CARL & LINDA	27	36	PFISTER ETAL, WILLIAM J	16	25	PLUM CREEK TIMBERLANDS LP	12	31
PASTORE, EUGENE L & KATHLEEN E	33	09	PECHMILLER ETAL, DANIEL B & JOHN D	12	35	PETERSON, CAROL & ROBERT JR	01	19	PFISTER, JOSEPH D & PHYLLIS C	32	10	PLUM CREEK TIMBERLANDS LP	11	35
PATEL, RAJANDRA C	22	29	PECHMILLER ETAL, JAMES L & ARLENE L	12	33	PETERSON, CAROL J	26	11	PFISTHNER, CHARLES W	23	21	PLUM CREEK TIMBERLANDS LP	23	31
PATEL, RAMAN A & MALINI R	22	29	PECK, ROGER T & GAIL C	29	08	PETERSON, CLARENCE B	29	01	PFISTHNER, CHARLES W JR	23	03	PLUM CREEK TIMBERLANDS LP	22	35
PATEL, VIPUL P & AMY L	16	35	PECK, WILLIAM H & CYNTHIA B	03	36	PETERSON, CLIFFORD A & MARY E	20	12	PFISTHNER, CONSTANCE D & MARK D	29	25	PLUM CREEK TIMBERLANDS LP	22	14
PATELLARO ETAL, ANDREW J & ANN	27	20	PEDE, ELIZABETH A (EASTMAN)	14	08	PETERSON, CURTIS	16	24	PFISTHNER, JOEL R	28	36	PLUM CREEK TIMBERLANDS LP	22	13
PATELLARO FAMILY TRUST	27	20	PEDERSEN, KNUTE JR	03	23	PETERSON, CURTIS I	28	33	PFISTHNER, MARK D & CONSTANCE D	29	25	PLUM CREEK TIMBERLANDS LP	17	13
PATH INC	13	02	PEDERSEN, KNUTE R & NANCY J	03	22	PETERSON, DARREN A & SHELLEY M	29	25	PFLUEGER, RANDOLPH J	34	36	PLUM CREEK TIMBERLAND		

Owner Index

Ownername	Pg	Sec	Ownername	Pg	Sec	Ownername	Pg	Sec	Ownername	Pg	Sec	Ownername	Pg	Sec
PLUM CREEK TIMBERLANDS LP	11	29	POPOVICH, JOHN & JEAN	01	30	PTACEK TRUST, JEROME R & MARY E	30	28	RASMUSSEN, ARTHUR L	14	14	RHEA, RICKIE E & DEBRA K	29	30
PLUM CREEK TIMBERLANDS LP	05	12	POPOVICH, KEVIN	34	32	PTACEK TRUST, JEROME R & MARY E	30	21	RASMUSSEN, DAVID P & DIANE	21	18	RHODES, JULIE A (ALBRIGHT)	24	31
PLUM CREEK TIMBERLANDS LP	16	28	POPOVICH, KEVIN R	19	07	PTACEK, BRETT Z	31	12	RASMUSSEN, DAVID P JR	20	11	RHODES, LEON	11	26
PLUM CREEK TIMBERLANDS LP	11	25	POPOVICH, KEVIN R	34	32	PUBLIC ACCESS	04	10	RASMUSSEN, DAVID P JR	14	01	RHODES, LEON E	26	30
PLUM CREEK TIMBERLANDS LP	05	01	POPOVICH, RICHARD J	34	06	PUBLIC ACCESS	03	27	RASMUSSEN, ERIC A	19	29	RHODES, TROY A	28	28
PLUM CREEK TIMBERLANDS LP	16	31	POPOVICH, RICHARD J	34	31	PUBLIC HIGHWAY	10	28	RASMUSSEN, KEVIN J	25	35	RHODES, WILMER J	16	35
PLUM CREEK TIMBERLANDS LP	11	21	POPOWSKI, THOMAS J	05	34	PUGLISI ETAL, AMY L	27	30	RASMUSSEN, RICHARD H & SUJANNE M	32	33	RIBAUDO, TERRY L	27	03
PLUM CREEK TIMBERLANDS LP	27	18	POPOWSKI, THOMAS J & KAREN S	05	16	PUHL, JAY D	34	15	RASMUSSEN, ROBERT L & SHIRLEY A	03	24	RICE, DAVID G	16	25
PLUM CREEK TIMBERLANDS LP	11	32	POPOWSKI, THOMAS J & KAREN S	05	21	PUKEMA, KILLAIN	34	09	RASMUSSEN, SHEILA J	20	12	RICE, DEAN H & SONIA A	33	20
PLUM CREEK TIMBERLANDS LP	28	19	PORTER ETAL, C ROBERT	16	34	PUKEMA, RICHARD D & KRISTIE G	34	08	RASMUSSEN, STEVEN G	01	28	RICE, DEAN H & SONIA A	27	22
PLUM CREEK TIMBERLANDS LP	11	23	PORTER TRUST, JEANNE M	12	26	PULKINEN, JAMES A	16	29	RASSBACH FAMILY STATE, RICHARD R &	21	10	RICE, GLENN A	16	23
PLUM CREEK TIMBERLANDS LP	11	22	PORTER, AUSTIN W JR	32	10	PURCHASE, ANTONETTE	31	12	RASSBACH, KATHLEEN J	11	02	RICE, GLENN A	16	25
PLUM CREEK TIMBERLANDS LP	27	17	PORTER, BARBARA A	32	10	PURDIACK, JOHN P & WENDY L	16	24	RASTETTER TRUST, RICHARD C &	16	25	RICE, LAURENCE K	16	25
PLUMLEY, MICHAEL & COLLEEN	04	08	PORTER, BARBARA J	12	26	PURVIS, MICHAEL J & PEGGY S	33	07	RATHKE, JERALD A & SHARON	05	29	RICE, LEANNE M	16	26
PLUMMER, GERALD F & CAROL A	31	01	PORTER, LESTER N	12	14	PUTTMAN, NANCY M	04	21	RAUFLAUB, DIANA L NELSON & JOHN R JR	21	07	RICE, STEVE C & NANCY	01	33
PLUMMER, GERALD F & LORI J JR	28	01	PORTER, RICHARD L & BETTY A	16	25	PUTTONEN, CURTIS WAYNE	34	34	RAUNER, DAVID J & DIANE K	36	36	RICH ETAL, COSMO A JR	26	03
PLUMMER, SUSANRENCE E	33	21	PORTMANN, EDW A & SUSAN E	04	21	QUADE TRUST, STEVEN	33	15	RAUNIO, PAUL	29	24	RICH, MARY E	28	11
PLUMMER, RICHARD D & LAURIE A	05	32	POST ETAL, JOHN R	21	25	QUADE, JOHN C & KATHRYN M	33	14	RAUNIO, ROBERT R & KELLY A	29	24	RICH, MICHAEL R & LORI J	29	36
PLUNKETT TRUST, RICHARD E & JEANETTE	29	21	POST, JOEL	30	01	QUALY, MARGARET M	34	33	RAUPP, MATTHIAS S & MARGARET I	11	16	RICHARDS, ANTHONY W & BARBARA J	28	02
PLUNKETT, DONALD G & TRACY L	34	27	POST, JOHN	37	21	QUAM, JOHN O	16	25	RAUSCH, JAMES A & KAREN	27	24	RICHARDS, ANTHONY W & BARBARA J	34	35
PLUNKETT, JAMES M & JULIE L	26	32	POST, JOHN E & PATRICIA L	23	21	QUAM, RONALD P & VICKI L	33	28	RAUTER, PAUL H	33	12	RICHARDS, BECKIE L	20	12
PLUNKETT, NANCY G	37	25	POST, LAURIE ANN	04	31	QUAM, WILLIAM E JR	32	10	RAUTIO, ROBERT O & TONI A	30	10	RICHARDS, JOSEPH V & SALLY M	34	35
PLUNKETT, NANCY G	37	24	POST, SCOTT R & JULIE A	05	29	QUERNA, JOHN A & WENDY S	04	32	RAYMOND TRUST, VALENTINE W	30	28	RICHARDS, KIMBERLY S	23	05
PLUNKETT, RICHARD K & JACKELYN L	29	03	POSTA, DAVID J & TRIXIE M	05	06	QUIGLEY TRUST, HELEN F	04	02	RAYMOND, CHRISTOPHER P	06	07	RICHARDSON, EUGENE M & DEBRA A	33	22
PLUNKETT, ROBERT L	33	15	POSTAL, RICHARD & PATRICIA	20	12	QUIGLEY, CARRIE JO & MICHAEL L	04	10	REAMES TRUST, JILL J	23	21	RICHARDSON, LINDA A	11	34
PLUNKETT, S VIRGIL	38	32	POSTER, LYLE T	20	35	QUIGLEY, KEVIN J & RUTH B	16	25	REAMES TRUST, JILL J	10	04	RICHARDSON, ROLAND O & CAROLYN M	18	35
PLUNKETT, S VIRGIL	37	23	POSTL, ELIZABETH M & KEITH M	28	05	QUINLAN ETAL, FRANCIS M & MARGARET	10	13	RECKINGER, PAUL N & CAROL L	34	08	RICHETTA, STEVEN M & MARCELLA E	10	33
PLUNTZ ETAL, CLARA & TITUS	37	25	POSTL, KEITH M & ELIZABETH M	04	02	QUINN TRUST, PATRICK J & DONNA J	23	03	RED ARROW CAMP SUPERIOR	18	24	RICKETT ETAL, DANIEL J & PAULA O	03	24
PLUNTZ, ANN L	29	12	POSTL, ROGER C	05	06	QUINN, BRENT	05	06	REDER ETAL, RICHARD F II	20	12	RICKETT, DANIEL J & PAULA R	03	24
PLUNTZ, CHARLES F	38	32	POSTL, ROGER C & CLAUDIA M	05	06	QUINN, JUSTIN E	28	30	REDIGER, ARLYN R & LINDA R	12	25	RICKHOFF, KEVIN W	04	23
PLUNTZ, CHARLES F	37	25	POSTL, ROGER C & CLAUDIA M	04	01	QUINN, RANDALL W & CATHERINE H	12	33	REDIGER, GARY & ROSA M	17	17	RIDGELAND CLUB	11	24
PLUNTZ, GEORGE E & PATTY M	32	23	POTOCIC, ANNA M & WILLIAM L	22	21	QUINN, ROMAINNE	24	36	REDMAN, STEVEN D & MARY J	36	16	RIECHERS, DANIEL J	16	24
PLUNTZ, KRAIG R	16	36	POTTER ETAL, BRUCE A	08	14	QUINN, RUSSELL L & BEVERLY A	20	12	REDWINE, DOUGLAS R	30	13	RIECKHOFF ETAL, JEROME L & MARY A	29	36
PLUJWAK, PETER I & MARCIA GIFFIN-	23	16	POTTER ETAL, RONALD W	27	21	QUINONES, JEFFREY S	23	01	REED ETAL, KASEY A	20	07	RIEDASCH, BRIAN J & LINDA M	29	27
PODGORAK ETAL, HENRY S & ELIZABETH	03	26	POTTER, LEO MERLYN	26	02	QUINONES, PATRICIA L	32	10	REED, DANIEL D	16	02	RIEDASCH, LAWRENCE & BARB	29	11
PODGORAK ETAL, HENRY S JR	20	19	POTTER, ROBERT E & LOIS J SR	21	22	QUIST, BRETT	29	36	REED, GARY L & KATHRYN	13	12	RIEDASCH, PAUL A	16	35
PODGORAK, ANTHONY F	32	10	POTTER, ROBERT W	04	17	QURESHI, JAVED M	27	28	REED, KASEY A	20	07	RIEDASCH, RICHARD W & JEAN M	21	14
PODGORAK, ANTHONY F	02	11	POTTER, THOMAS J JR	26	34	QURESHI, JAVED M	25	34	REED, KASEY A & KRAIG L	16	36	RIEDASCH, RICHARD W & JEAN M	21	23
PODGORAK, ELIZABETH MAE & HENRY S	03	26	POTTHIER, COLETTE E & MICHAEL J	22	03	R&D PROPERTIES OF SAVAGE LLP	03	25	REED, LANCE & KIMBERLY	29	08	RIEDASCH, ROBERT R & LYNDA L	34	33
PODGORAK, HENRY & ELIZABETH	03	26	POWELL TRUST, LYMAN T III	04	03	RAAFLAUB ETAL, PETER W	22	02	REED, MARK C & MARIA V	36	05	RIEDASCH, WILLIAM & LAUNA M	28	09
PODGORAK, HENRY S & ELIZABETH M JR	32	10	POWELL, ALYSIA M	27	10	RAAFLAUB, DIANA L NELSON & JOHN R JR	20	12	REEDICH INVESTMENT TRUST, SUSAN M	15	16	RIEDASCH, WILLIAM V & LAUNA	16	25
PODGORAK, JOSEPH W	32	10	POWELL, GEORGE R & MARTHA C	29	19	RAAS, DENNIS J & NANCY R	23	01	REEDS, DEBBIE L	33	09	RIEDEL, BENJAMIN D & MICHELLE L	05	30
PODGORAK, JOSEPH W & HENRY S JR	05	29	POWELL, JAMES W & PHILOMENA M	16	25	RAATZ, JACK L & AILEEN M	35	19	REESE, NANCY	23	21	RIEDEL, THOMAS P & SUZANNE M	21	18
PODGORAK, JOSEPH W & JACQUELINE R	32	11	POWELL, ROBERT S & JODI M	29	06	RABIDEAUX, CHRISTOPHER D & PAMELA	29	30	REEVES, LISA R	04	02	RIDDLE, KATHRYN J	07	33
PODGORAK, MARY	32	11	POWERS, DANIEL B & KATHERINE M	02	14	RABIDEAUX, CINDY D	22	29	REGENFUSS, ANN E	23	02	RIEGER ETAL, EVELYN J	05	02
PODGORAK, MELISSA A	03	36	POWERS, JOHN E & CAROL B	17	19	RABINOVITCH ETAL, MARK D	04	31	REGNIER, MARK E & MARY	10	26	RIESE ETAL, BRIAN H	35	06
PODGORAK, MIKEL R (HARWICK)	04	30	POWLES, MARK V & ELLEN L	33	36	RADMACHER, RONALD W EHLY &	11	31	REGNIER, MERLIN E & ELIZABETH L	10	26	RIESE, BRIAN	35	06
PODGORAK, PETER C	32	10	PRACHAR, MICHAEL RAY	33	15	RADICH, MIKE	32	07	REHL, RICHARD H	32	35	RIFLEMAN, GREG & NANCY	34	36
PODGORAK, PETER C & CAROLYN	03	25	PRACHT, LYNDA L	29	36	RADKEY ETAL, TIMOTHY R	19	04	REHL, RICHARD H	12	25	RINKOLA, KENNETH J & KRISTINE A	34	21
PODGORAK, PETER C & CAROLYN J	04	31	PRACHT, LYNDA L & MICHAEL A	23	11	RADTKE ETAL, DAVID	17	18	REHL, RICHARD H & JEAN M JR	26	10	RINDAL, GERALD O & KATHRYN L	03	23
PODGORAK, PETER C JR	04	31	PRASEK TRUST, JENNIFER L	04	09	RADTKE, JAMES W	04	25	REHL, RICHARD H & JUNE E	12	25	RINER, BARBARA M	04	30
PODGORAK, RICHARD M & HETTY JO	22	21	PRAY, WILLARD A & SHARON L	34	22	RADTKE, NORMAN D & PAMELA S	32	14	REHL, RICHARD H SR	26	10	RINGELSTETTER, MARCELLA J	10	04
PODGORAK, RICHARD T	03	36	PREAM, MICHAEL F & DONNA M	09	12	RADY, JOEL D & TAMMY S	16	23	REHNSTRAND, SCOTT R & LAURIE ANNE	32	22	RINGELSTETTER, ROGER R	10	04
PODGORAK, RICHARD T	04	30	PREAM, MICHAEL F & DONNA M	09	13	RADZAK ETAL, DAVID J	26	36	REICH, FREDERICK & JOAN TYPOO-	32	15	RINGELSTETTER, ROGER R & MARCELLA J	10	04
PODGORAK, SANDRA J	04	30	PREINER, MATTHEW G & ANNA W	18	33	RADZAK ETAL, MARK J	31	32	REICHERT, JUDITH C	03	22	RINGSRED, ERIC J	26	05
PODGORAK, SANDRA J	04	16	PRENDERGAST, STEVEN & LORRAINE K	33	36	RADZAK REVOCABLE TRUST, BERNADETTE	26	20	REICHERT, MARLYN	11	36	RINGSRED, ERIC J & DEBORAH K	26	05
POGO'S HARBOR INC	03	36	PRESBYTERIAN CHURCH	05	06	RADZAK, CHESTER D & MARGARET	29	34	REICHTER, RUSSELL E	18	36	RINGSRED, ERIC J & DEBORAH K	26	04
POHJONEN, JACALYN A	38	36	PRESBYTERIAN CHURCH	16	25	RADZAK, DANIEL P & JOAN A	26	20	REID TRUST, ROLAND E & SHIRLEY M	18	13	RINGSRED, ERIC J & DEBORAH K	26	09
POHJONEN, JACALYN A	36	12	PRESCOIT, AMY E	27	36	RADZAK, DANIEL P & JOAN A	03	36	REID, CHRISTOPHER M	26	08	RINGSWALD ETAL, RONALD & ANGELA	33	15
POHLMAN, I F	17	19	PRESSLEY FAMILY TRUST	23	16	RADZAK, PETER E	26	20	REID, GREGORY A & JOCELYN R	26	05	RINNET, ROBERT R	35	21
POHTO, ELAINE K	19	01	PRESTON, ALBERT T	26	27	RADZAK, PETER E & JANET L	27	27	REID, GREGORY A & JOCELYN R	26	27	RINNET, ROBERT R	29	02
POHTO, ELAINE K	25	36	PRESTON, ALBERT T & KATHLEEN L	26	27	RADZAK, STEVEN M/LYNDA M WALLIN-	25	11	REID, JULIE & MARY LOU	26	27	RINTALA, DEBRA	27	20
POINTER ETAL, JACK D JR	23	17	PRESTON, JOHN B	21	10	RADZAK, STEVEN M/LYNDA M WALLIN-	25	02	REID, JOCELYN R	30	13	RINTALA, STEVEN D & DEBBIE M	26	30
POIRER, THOMAS R & KATHY A	01	12	PRESTON, LYA	26	27	RADZAK, TIMOTHY D & JERI L	04	31	REILLY, GARY D & LAURA M	22	22	RINTO, JEFFREY M & WILHELMINA M	33	29
POLANSKI, STEVEN A	29	34	PRESTON, MELISSA S	01	33	RADZAK, TIMOTHY D & JERI L	26	20	REINECK, MICHAEL J & STEPHANIE A	04	31	RIRDAN, PAUL J & JENNIFER E	30	10
POLAR GAS CO INC	16	36	PRESTON, RICK J	16	25	RAES, DENNIS J & BEVERLY J	29	36	REINERT, BETTY J & RUTH A	35	19	RIRDAN, SANDRA E	30	27
POLAR GAS CO INC	18	24	PRESTON, STEPHEN P	21	10	RAES, STEVEN J & MICHELLE G	36	14	REINHARD, JAMES G & RENEE G	12	24	RIPPPIE, TIMOTHY G	22	29
POLASKI, BEVERLY D	28	30	PRESTON, STEVEN W & CLARA	04	28	RAFFETTO, ALLEN M & NANCY S	29	33	REINHARD, RENEE G	12	24	RIPPPIE, TIMOTHY G & STEPHANIE J	22	23
POLJAK, JOHN E & ABBIE J	17	18	PRESTON, TIMOTHY E & SANDRA E	26	25	RAHKO, DOROTHY D	23	01	REINHARDT, FRANCIS C	02	08	RISBERG, MARLENE M	23	12
POLKINGHORNE, DONALD B & CHRISTINE	27	21	PRESUHN, GERALD E & HERTHA	21	22	RAHN, KEVIN & MARY	34	10	REINHARDT, FRANCIS C & THERESA M	02	08	RISHLE, RUSSELL W & JOYCE A	04	26
POLKINGHORNE, DONALD B & CHRISTINE	26	27	PREVOST, SANDRA L	16	35	RAHN, KEVIN M	34	10	REINHART, PETER J & LINDA K	12	35	RISLER, MICHAEL L & RUTH	22	32
POLKOSKI, ALLAN A	21	08	PREVOST, SANDRA L	16	24	RAHN, KEVIN M & MARY G	34	10	REINKING, LISA B & LESLIE L	34	14	RISLER, MICHAEL L & RUTH J	22	32
POLKOSKI, ANITA M	36	13	PREVOST, SANDRA L	16	26	RAIHALA, DANIEL J	26	11	REINOLT, LAYNE M & DARLENE A	11	26	RISLER, RICHARD A & KATHLEEN L	04	02
POLKOSKI, CRAIG N & TERI A	21	10	PREVOST, SANDRA L	16	36	RAILROAD	33	24	REIS, GERALD W	06	07	RISLEY ETAL, ROGER T	34	28
POLKOSKI, DEAN J & PATRICIA	29	32	PREVOST, SANDRA L	16	25	RAILROAD R/W	33	10	REIS, GERALD W & ROSE C	06	07	RITCHIE ETAL, JAMES SERL	27	20
POLKOSKI, DEAN J & PATRICIA A	29	32	PRIIBULA, CHERIE L	31	12	RAIMO ETAL, JOHN W & IRENE M	16	25	REISDORF, ROBERT L & MARY	03	26	RITCHIE ETAL, JAMES SERL	04	16
POLKOSKI, ERIC D & JULIA D	23	16	PRICE ETAL, JAMES G & LORI A	03	36	RAIN TREE INVESTMENTS	28	03	REISSER ETAL, ROSE	28	17	RITCHIE ETAL, JAMES SERL	20	13
POLLA, MILO G & LINDA E	26	03	PRICE ETAL, LESTER	25	26	RAINALDO, MICHAEL J	16	24	REIST, LINN L & JANE E III	33	09	RITCHIE ETAL, JAMES SERL	34	31
POLLACK, NICK H & MICHAEL N	31	12	PRICE, LESTER G & DEBRA A	25	26	RAIVALA ETAL, WESLEY	30	14	REITEN ETAL, JOHN C	37	21	RITCHIE ETAL, JAMES SERL	21	15
POLLARI (LIFE ESTATE), CALVIN T &	04	09	PRIEM, BARBARA J	22	16	RAIVALA, GRANT W	36	26	REITEN, BEN C	29	21	RITCHIE ETAL, JAMES SERL	21	21
POLLARI														

Owner Index

Ownername	Pg	Sec	Ownername	Pg	Sec	Ownername	Pg	Sec	Ownername	Pg	Sec	Ownername	Pg	Sec
ROCHWITE, CHAD M	34	25	ROSS ETAL, MARIAN	32	30	RUTHERFORD, THOM & JULIE	29	36	SANDA, LEO A & VIOLET	33	35	SCHIFF, PATRICIA E	34	16
ROCK, ANN MARIE	17	32	ROSS FAMILY TRUST	35	22	RUTHERFORD, THOM & JULIE	29	36	SANDA, SUSAN E & DAVID P	26	11	SCHIFF, RICHARD D	34	15
ROCKING L RANCH, LESSEE	35	32	ROSS, CLINTON D & MARIE G	21	14	RUTHERFORD, TOM H & JEAN M	22	01	SANDEEN ETAL, JAY R	23	16	SCHIFF, RODNEY A	34	12
ROCKWELL, WILLIAM H & DONNA M	11	02	ROSS, DANIEL & LINDA	27	29	RUTLEDGE ETAL, THOMAS & PAUL	04	06	SANDERS, CLIFTON J	27	32	SCHIFF, RODNEY A	34	13
ROCKY BROOK CAMP	02	22	ROSS, DANIEL BERT	27	29	RUTLEDGE, GARY R & JANET M	29	01	SANDERS, ERIN R	26	33	SCHIFF, RODNEY A	34	14
ROCKY HILTON ORGANIZATION LLC	11	15	ROSS, DONALD	21	15	RUTTER ETAL, PAUL & JENNIFER	10	08	SANDERS, JON E	16	26	SCHIFF, RONALD J & DOROTHY E	34	12
RODE, DAVID J	05	29	ROSS, GARY D & SUSAN G	17	18	RUZIC ETAL, JERRY A & BRENDA K	31	12	SANDERS, JON T & JESSICA M	20	17	SCHIFF, RONALD J & DOROTHY E	35	16
RODEMANN, WM E & LYNN L	05	29	ROSS, HELEN E	21	22	RUZIC, JERRY	31	12	SANDERS, THOMAS H & PATRICIA A	19	30	SCHIFFELBEIN, ALAN D & ELIZABETH J	36	12
RODEN, JAMES A & OPAL C	31	12	ROSS, JAMES M & SUZANNE M	17	19	RUZYCKI, NANCY A	29	27	SANDERS, TIMOTHY L	11	36	SCHILLER, BRUCE	04	05
RODGERS, WILLIAM C & JUDITH E JR	04	22	ROSS, KYLE M & ANDRENA M	32	10	RYAN, JANE A	17	31	SANDFORT, RONALD G & JOAN R	11	08	SCHILLER, CHARLES D & SANDRA K	04	31
RODRIGUEZ, BARRETT F & SHARON L	27	26	ROSS, MICHAEL J	10	18	RYAN, JEROME L	01	29	SANDOR, TIMOTHY J & ADELINE M	32	14	SCHILLER, MARLYS A (TUURA)	34	07
RODRIGUEZ, RUDOLPH S	02	18	ROSS, MICHAEL J & DAWN M	23	24	RYAN, JOSEPH J & LYNNIE M	30	30	SANDOVAL, JORGE A & PHAM T	29	02	SCHILLER, ROGER	22	34
ROE, BARBARA J & JENNIFER J	12	26	ROSS, MRS WAYNE	26	25	RYAN, PATRICIA B	32	33	SANDOVAL, RICARDO J & GAYANN A	30	06	SCHILLER, ROGER	22	35
ROE, CHARLES P & CONNIE M	32	34	ROSS, QUINTON D	21	14	RYAN, THOMAS J	05	12	SANDSTROM ETAL, DEAN P	05	29	SCHILLER, ROGER L	21	22
ROE, PHILLIP J & JANELLE R	34	08	ROSS, QUINTON D.	21	14	RYAN, THOMAS J	27	21	SANDSTROM, ANNE & RAYMOND H JR	01	34	SCHILLING, BONNIE L	26	15
ROE, PHILLIP J & JANELLE R	34	08	ROSS, TIM & TERRY	21	15	RYBA, BENJAMIN J & KENNETH M	12	26	SANDSTROM, PAUL V & JODY M	36	26	SCHILLING, NATHANIEL E & ERIN M	27	03
ROE, TIMOTHY S & ANNE M	32	28	ROSS, TIMOTHY P	21	15	RYCKMAN, MARK A	22	10	SANFORD ETAL, JAMES A	17	18	SCHILLWORKS LLC	27	07
ROECKER ETAL, LAWRENCE F & BARBARA	18	14	ROSS, WILLIAM J & JUDITH A	20	12	RYDBERG ETAL, JEREMY J	30	13	SANFORD, CHARLES W & KAREN M	16	13	SCHIMPF TRUST, JOHN H & CHERYL L	26	27
ROECKER, LAWRENCE F & BARBARA J	18	23	ROSSITER, JOHN H & ELINOR I	06	04	RYDBERG, ALVIN J & DOROTHY M	16	35	SANFORD, CHARLES W & KAREN M	16	26	SCHINDLER, GEORDE & ARLEEN	17	31
ROESER TRUST, RICHARD M & DIANE L	03	27	ROSSMANN, THOMAS B	35	24	RYDBERG, MICHAEL N	26	25	SANFORD, D P	33	15	SCHINDLER, KENNETH C & IONE M	11	18
ROFFERS CONSTRUCTION COMPANY INC	17	18	ROSSMEISL, DAVID A & MARY L	04	09	RYDER ETAL, MATTHEW & KELLY	04	22	SANFORD, RICHARD C & LOIS	21	25	SCHINDLER, LARRY J	11	20
ROGERS, ANTHONY A	11	36	ROTH ETAL, BRUCE	38	28	RYGGS, JASON R & JENNIFER M	34	30	SANITARY NORTHWOODS, REFUSE	28	01	SCHINDLER, MATTHEW J	12	35
ROGERS, GEORGE E & STELLA L	10	34	ROTHAMEL, JOHN A & MARY ANN	16	36	RYGGS, RICHARD D & LORETTA	28	20	SANKEY, KYLE T & DEREK M	06	04	SCHINGLEDECKER, JAMES E	17	18
ROGERS, GEORGE E & STELLA L	10	33	ROTHSCHADL, ROBERT D	26	25	RYNES, JACOB	11	31	SANTANGELO, RAYMOND & ROBERTA	05	29	SCHINGLEDECKER, JAMES E & ANNA J	17	18
ROGERS, JOHN D	30	28	ROUFS PROPERTIES, LLC	33	16	RYTTIE, JONAS M	33	33	SANTOFORD, PETER P & COLLEEN M	12	26	SCHINGLEDECKER, JAMES E & ANNA JEAN	17	18
ROGERS, JOSEPH D	05	36	ROUFS, JAMES F & GEORGE R	04	31	RZESZUTKO, ALLAN P	03	25	SANTORI, EDWARD J & MARILYN	23	01	SCHINTZ, ROBERT L	34	31
ROGERS, JOSEPH D	05	35	ROULSTON ETAL, RALPH & NANCY	27	36	SAARI ETAL, DALE E OR DONNA J	30	06	SANTORI, STEVEN E & MARY B	37	22	SCHIPPERS WISCONSIN TRUST	04	36
ROGERS, THOMAS T	24	10	ROULSTON ETAL, ROBERT D	33	12	SAARI ETAL, DANNY R	38	15	SAPIK, JEROME E & CINDY J	34	33	SCHIPPERS WISCONSIN TRUST	04	35
ROGERS, TINA & JAMES	32	07	ROULSTON, RALPH M & ROBERT D	34	07	SAARI ETAL, GARY R & GRANT R	35	03	SAPPENFIELD, TIMOTHY J	12	36	SCHLACKS, ERIC L & DEBORAH D	20	13
ROGGE, CATHERINE L	19	05	ROUNSVILLE, RALPH L & JEANNE L	28	01	SAARI, ANDREW D	28	05	SAPPINGTON, GARY & LENORE	34	05	SCHLAFER, MELVIN	31	07
ROGGE, DEAN T & SUSAN R	21	15	ROUNSVILLE, ROLAND & DORTHEE	28	01	SAARI, ANDREW D	28	06	SAPPINGTON, LENORE J	34	04	SCHLAIS, EDWARD M	27	30
ROGGE, DEAN T & SUSAN R	28	22	ROUSE, SARA ANNE	30	13	SAARI, ARNOLD M & LILA R	35	11	SARAZEN, MICHAEL T	09	22	SCHLECK, JOHN C	04	02
ROGGE, JAMES W	19	08	ROUSE, STANLEY A & JOANN	05	12	SAARI, BECKY J	34	23	SAREMBA, SCOTT P	23	02	SCHLEICHER, DAVID L & MONA M	03	36
ROGGE, JAMES W	19	09	ROUSE, TIMOTHY L & MINDY D	33	29	SAARI, BRIAN A	35	11	SARKKINEN ETAL, TIMOTHY J & ERIN F	28	16	SCHLENDER, DANIEL H	36	01
ROGGE, NANCY M	19	09	ROUSSE, TERRY D	30	14	SAARI, DALE & DONNA	29	10	SARONA CLUB INC	11	27	SCHLICHTING, TIM	16	35
ROGNRUD, MARY	31	12	ROUSSELLE, DIANE T	10	27	SAARI, DALE E & DONNA J	30	06	SARVELA, ROBERT M & PAMELA M	23	02	SCHLIEMANN, DANIEL L & JODY A	18	35
ROGOWSKI ETAL, JOHN	04	31	ROUTH, JANE R	34	09	SAARI, DANNY R & KAY F	35	11	SASS, SHAWNNE B	26	12	SCHLOEGEL, STEVEN L & SHERI A	04	27
ROGOWSKI ETAL, JOHN D	04	31	ROUTH, R BRUCE	33	12	SAARI, DARYL M & PATRICIA	35	08	SATHER, BRENT J & KORI A	16	25	SCHLOSSER ETAL, ROBERT J & TAMMY A	15	25
ROGSTAD ETAL, GARY & CHERYL	30	04	ROUTH, R BRUCE & ANNA M	33	12	SAARI, DAVID J & ALICE R	35	12	SATHER, J O	33	15	SCHMID ETAL, JAMES T	31	36
ROGSTAD ETAL, GARY & CHERYL	29	14	ROUTLEY, EDWARD	26	24	SAARI, DONALD M	35	14	SATHER, KEITH J & BARBARA	16	25	SCHMID ETAL, JAMES T	19	01
ROGSTAD ETAL, GARY F	30	09	ROUTLEY, KIM E	26	24	SAARI, DONALD M & BERNADA K	18	36	SATHER, KORI A & BRENT J	27	34	SCHMID ETAL, JAMES T	31	25
ROGSTAD, CHERYL L	29	35	ROUVINA, K	33	17	SAARI, DOUGLAS L	29	03	SATHER, TOM R	26	34	SCHMID ETAL, JAMES T	25	36
ROGSTAD, TERRANCE J & DEBRA A	29	22	ROUX, DARYL A & DELORES R	16	25	SAARI, DUANE & ADELAIDE	29	03	SAUNDERS, EVELYN M	17	19	SCHMID TRUST, VICTORIA M	19	02
ROGUS, JOHN JR	11	29	ROUX, KATHLEEN L	31	12	SAARI, ERIC A	35	12	SAUNDERS, RONALD C & HELEN J	05	06	SCHMID, JAMES & LORRAINE M	32	10
ROHDE, THOMAS M	04	31	ROUX, STEPHEN M	31	12	SAARI, ERIC A	35	14	SAUNDERS, TERESA A	21	10	SCHMID, JAMES F	19	02
ROIJUM, GARY E	33	15	ROWAN, PATRICK L & CAROL A	04	01	SAARI, FELIX K	30	13	SAURER, GUST	32	07	SCHMID, JAMES T & KATHI A	31	36
ROLANDSON ETAL, ROBERT D &	28	22	ROWAN, PATRICK L & CAROL A	10	36	SAARI, GARY & GAIL	29	02	SAUTER ETAL, TIMOTHY J	23	01	SCHMIDT ETAL, ANNE M	22	22
ROLANDSON, JEFFREY	34	31	ROWE ETAL, DAVID J & ANNE M	23	01	SAARI, GARY & GAIL	29	11	SAUTER, TIMOTHY JAMES	23	01	SCHMIDT ETAL, THOMAS D	35	34
ROLLIN, ROBERT DAVID & JULIE A	20	12	ROWE ETAL, MICHAEL C & SARAH A	21	18	SAARI, MATTHEW J	35	15	SAVAGE FAMILY REVOCABLE LIVING	34	25	SCHMIDT TRUST, ROSE M	05	29
ROLNIK, DAVID G	12	26	ROWE ETAL, RANDALL J	16	26	SAARI, MELISSA S	27	15	SAVAGE FAMILY REVOCABLE LIVING	19	36	SCHMIDT, BRIAN E & IRENE M	26	31
ROLSON ETAL, JEFFREY S	26	06	ROWE, DAVID & MARTHA	18	24	SAARI, MICHAEL S	29	24	SAVAGE FAMILY REVOCABLE LIVING	34	28	SCHMIDT, CHRISTOPHER A	36	18
ROLSON, DENNIS	25	32	ROWE, JEFFREY J & DIANE L	29	12	SAARI, OBERT A & SUSAN L	37	21	SAVAGE FAMILY REVOCABLE LIVING	34	26	SCHMIDT, ERICK G	05	29
ROLSON, ROBERT	25	26	ROWE, JULIE A	29	36	SAARI, OBERT A & SUSAN L	37	28	SAVAGE, DUWAYNE R	19	36	SCHMIDT, FRED & ADELINE JR	23	09
ROLSTAD ETAL, DUANE	22	26	ROWE, KEVIN L	17	18	SAARI, PAUL M	36	19	SAVOY, DENNIS L	22	10	SCHMIDT, GARY J & CARLOTTA	29	23
ROLSTAD, JACK D & DAWN M	22	27	ROWE, RANDALL J & DONNA M	10	03	SAARI, RAYMOND & JEAN	29	03	SAVOY, DENNIS L	22	11	SCHMIDT, GARY J & CARLOTTA E	29	25
ROMANS (LIFE ESTATE), ROBERT C &	17	17	ROWE, RANDOLPH J & CAROLE J	31	12	SAARI, RAYMOND A & CYNTHIA	10	01	SAVOY, SCOTT & LISA	22	10	SCHMIDT, GARY J & CARLOTTA E	29	36
ROMANS, SANDRA L	22	02	ROY, DARRYL W & DIANNA S	34	33	SAARI, RAYMOND A & CYNTHIA A	10	01	SAVOY, SCOTT R	22	10	SCHMIDT, HERBERT C & RUTH A	22	10
ROMBERG, JOHN A	30	28	ROY, JAMES D & GLORIA D	16	27	SAARI, RAYMOND M & JEAN	29	03	SAVOY, SCOTT R	22	11	SCHMIDT, JOSHUA J	29	25
ROMICH, JAMES E	38	28	ROZELL, JAMES N & DEBRA	27	24	SAARI, RAYMOND M & JEAN H	29	03	SAWYER, MATTHEW J	34	25	SCHMIDT, JUDITH E	23	24
RON COOK MINISTRIES INC	04	01	ROZELL, MELVIN	23	09	SAARI, RICKY E	27	23	SAWYER, MATTHEW J	34	36	SCHMIDT, LOIS L	16	27
RONCHI ETAL, ANTHONY T & MARJORIE L	34	34	ROZELL, TOM L & TERRI L	23	09	SAARI, RICKY E	04	01	SAWYER, THOMAS J & LINDA S	10	27	SCHMIDT, MATTHEW A	29	23
RONCHI ETAL, ANTHONY T & MARJORIE L	33	25	ROZINKA, NORBERT J & SUZANNE	17	18	SAARI, RICKY E	37	30	SAXE, VERNON E & KATHERINE	34	22	SCHMIDT, PEGGY L & THOMAS H	08	33
RONCHI ETAL, ROBERT & JOHN JR	34	30	ROZOWSKI, EDWARD B & PATRICIA A	32	27	SAARI, ROY J & BETH A	28	19	SAXIUM, AMY W & TODD G	33	15	SCHMIDT, ROBERT J & CATHERINE G	35	36
RONCHI, ANTHONY T & MARJORIE L	34	33	ROZSNAFSZKY, GEORGE	20	08	SAARI, SUSAN L	37	28	SAYLER, LLOYD H	25	09	SCHMIDT, RONALD L & ELIZABETH A	09	13
RONCHI, CECILIA M	28	15	ROZSNAFSZKY, GEORGE	20	05	SAARI, SUSAN L	37	21	SAYLES, GARY R	33	32	SCHMIT, BARBARA M (BOUNTING)	03	22
RONCHI, DAVE	34	33	ROZSNAFSZKY, GEORGE	26	32	SAARI, THOMAS A	35	09	SBD2CM, LLC	03	26	SCHMITT ETAL, MARILLA L	04	02
RONCHI, DAVID E	34	34	RUBEL ETAL, RICHARD J	11	33	SABBANN, ROBERT B	38	34	SBONIK ETAL, THOMAS P & SHERYL L	18	33	SCHMITT ETAL, THOMAS M & BARBARA	10	08
RONCHI, DAVID E	28	04	RUBEL, EDWARD A	29	01	SABBANN, ROBERT B & JEAN L	38	32	SBONIK, THOMAS P	18	33	SCHMITT, GERALD W & JUDITH C	26	36
RONCHI, JOHN D & ROBERTA A	34	34	RUBEL, JULIA R	30	08	SABBY, TERRI	38	10	SCACCIA, JOSEPH V & LINDA S	30	13	SCHMITT, KEVIN P	24	06
RONCHI, JOHN D & ROBERTA A	34	33	RUBEL, PATRICIA J	25	11	SABIN, BETTE J	20	07	SCACCIA, JOSEPH V & LINDA S	30	14	SCHMITT, KEVIN P	22	16
RONCHI, MATTHEW J & AMY C	34	29	RUCKA ETAL, MILAN L & MERCEDES M	22	14	SABYAN, MICHAEL T	20	08	SCANLON, JENNIFER I	26	11	SCHMITZ ETAL, NICHOLAS M & JULIE A	09	24
RONCHI, MYRNA C	29	03	RUDD ETAL, PATRICK T & MARY R	03	25	SACCOMAN, FRANK M	05	02	SCANNELL ETAL, JUNE A (VAN VORST)	04	31	SCHMITZ, DONALD L & ALMARA M	09	19
RONCHI, ROBERT & CLOYETTA	28	09	RUDD ETAL, PATRICK T & MARY R	04	30	SACHSE, THOMAS G	21	05	SCARBROUGH, SHANE & JANETTE	25	09	SCHMITZ, EUGENE	04	36
RONCHI, TODD A	35	17	RUDD, LAWRENCE E & LORA L	04	30	SACK, DANIEL J	04	31	SCERINE, KENNETH G	32	32	SCHMITZ, GREGORY W & JOAN E	09	13
RONCHI, WILLIAM	29	36	RUDE, DANIEL A	31	12	SACKETT, JAMES E & LORI A JR	25	36	SCHAAF, MICHAEL & GWEN	01	32	SCHMITZ, JAMES J & ROSEMARY E	04	29
RONKAINEN, BETTY J & MARTY E	30	30	RUDE, DANIEL R	31	12	SACKETTE, JUNE M	27	25	SCHAAF, MICHAEL J & GWEN M	01	32	SCHMITZ, JEFFREY L & SUSANN	10	05
RONKAINEN, DEBORAH R	31	12	RUDE, DANIEL R & HEATHER L	31	13	SACKETTE, KAREN S	20	13	SCHAAPELDT ETAL, STEVEN D	37	29	SCHMITZ, JOAN & GREGORY	16	36
RONKAINEN, DONALD E & BRENDA L	24	18	RUDE, ERIC W	31	12	SADEK ETAL, JOSEPH F JR	05	32	SCHAAPELDT ETAL, STEVEN D	37	32	SCHMITZ, JOSEPH W & MICHAEL R	09	13
RONN, ALAN E & DAVID L	29	03	RUDE, ERIC W & SHERRI L	31	12	SADENWASSER, TRACY L & STANLEY R	34	32	SCHAAPELDT, KEVIN J & LAURIE L	37	33	SCHMUDE, KURT L & LAURIE A	29	19
RONN, RICHARD E & LILA M	37	22	RUDE, ERIC W & SHERRI L	31	13	SADOWSKE ETAL, JAMIE	02	06	SCHAAPELDT, KEVIN J & LAURIE L	37	33	SCHNUACKY, CHERI	05	32
RONN, RICHARD E & LILA M	34	12	RUDE, JENNIFER T	31	12	SAFARI WHITE TAIL RESORT LLC	04							

Owner Index

Ownername	Pg	Sec	Ownername	Pg	Sec	Ownername	Pg	Sec	Ownername	Pg	Sec	Ownername	Pg	Sec
SCHROEDER, KENT R & ELAINE	29	08	SEPI, ENOS & JUNE	22	25	SIGURNIAK, R	33	09	SMITH ETAL, MARJORIE N	04	10	SODERBERG REVOCABLE TRUST, MARILYN	03	36
SCHROEDER, KENT R & ELAINE F	29	08	SEPI, JUNE	22	25	SITER, ROSS A & TERRI K	27	35	SMITH ETAL, PEGGY S	22	22	SODERBERG, DONALD J & BARBARA	31	01
SCHROEDER, RICHARD J & MAUREEN M	03	36	SERRE, DONALD J	19	12	SIKOROWSKI, WARD K & PATRICIA JANE	06	03	SMITH ETAL, PHYLLIS & VIC	23	12	SODERBERG, ROBERT W	03	30
SCHROETTER, DELON K & TEMPLE A	04	31	SERRE, LESTER V	34	32	SIKORSKI (LIFE ESTATE), JERRY E &	02	05	SMITH ETAL, REBECCA A (LOWRY)	37	28	SODERHOLM ETAL, JEFFREY S	03	36
SCHROFER, GORDON L & MARILYN J	03	24	SESSLER INVESTMENTS INC	21	07	SIKORSKI ETAL, JERRY EUGENE	02	14	SMITH ETAL, ROBERT S	27	31	SODERLUND, DAVID W	33	25
SCHROM TRUST, LYNNE S	17	29	SEVERANCE, RAY L & DANIEL	33	11	SIKORSKI ETAL, JERRY EUGENE	02	13	SMITH ETAL, THEODORE R & LUCY E	29	36	SODERLUND, JAMES W & VICKI	33	28
SCHUBERT, KARL H	03	36	SEVERIN ETAL, ROBERT L	27	32	SIKORSKI, CATHY A	16	24	SMITH LIFE ESTATE, CRAIG T & CAROL L	05	06	SODERLUND, JAMES W & VICKI M	33	28
SCHUCH ETAL, CHARLES E	36	25	SEVERIN, DAVID L	33	36	SIKORSKI, EUGENE C	14	06	SMITH PROPERTIES LLP	12	01	SODERLUND, MICHAEL J	32	10
SCHUELER, CORWYN D	04	31	SEVERIN, LYLE	33	15	SIKORSKI, JERRY E & THERESA M	02	18	SMITH PROPERTIES LLP	12	12	SODERSTROM, MARK L	04	15
SCHUELER, CORWYN D & HAZEL M	04	30	SEVERIN, LYLE & KAY	33	26	SILBERG, CAROL M	34	26	SMITH TRUST, GEORGE M & JULIE A III	12	07	SOGER, ROBERT R	32	10
SCHUETTE, KATHLEEN M	12	36	SEVERIN, LYLE J	33	15	SILER, DANIEL J	35	06	SMITH TRUST, TYLER B	04	16	SOGGE, NADA G	04	09
SCHULLO ETAL, JERRY	08	36	SEVERIN, RANDY & BETH	32	10	SILHAN, EDWIN C	32	18	SMITH, ARTHUR D SR	19	29	SOHOLT, DALEN DEAN	12	32
SCHULLO, DAN S & ANDREA J	22	32	SEVERIN, RICHARD O	27	35	SILVERNALE ETAL, PATRICIA A	19	03	SMITH, ARTHUR D SR	19	30	SOHOLT, DONALD E	12	32
SCHULTE, CYNTHIA A	17	27	SEVERSON ETAL, HAROLD R	12	04	SILVERNALE, ROBERT L & HELEN L	19	11	SMITH, ARTHUR D SR	19	31	SOHOLT, MARIE S	12	32
SCHULTZ ETAL, ARDELL	09	15	SEVERSON ETAL, MICHELE	27	03	SILVERNALE, WILLIAM C & ROBIN J	19	07	SMITH, ARTHUR D SR	19	33	SOJKA, DANIELLE	31	12
SCHULTZ TRUST, GARY & JEAN	11	25	SEVERSON, DENNIS F & CYNTHIA A	18	33	SILVERNESS, RANDALL M JR	33	30	SMITH, ARTHUR D SR	19	28	SOLAND, STUART B & CHRISTINE M	31	13
SCHULTZ, BRADLEY W & TONI M	36	04	SEVERSON, DENNIS R	28	20	SIMBERG, VICTOR	32	07	SMITH, BARRY D	16	36	SOLAND, STUART B & CHRISTINE M	31	12
SCHULTZ, CLIFFORD G	20	31	SEVERSON, ERIC M & BRANDY L	27	34	SIME, WAYNE R	04	31	SMITH, BRADY S	16	26	SOLBERG (LIFE ESTATE), CARL LEE &	36	36
SCHULTZ, DOUGLAS J	14	18	SEVERSON, GILBERT M & SALLY A	21	04	SIMENSON, JEFFERY S	16	02	SMITH, BRUCE C	16	36	SOLBERG, HUGH W & BARBARA	27	11
SCHULTZ, DOUGLAS J	17	19	SEVERSON, GILBERT M & SALLY A	27	03	SIMENSON, JERRY	10	01	SMITH, CARMEN G	11	31	SOLEIM, KELSEY L	20	11
SCHULTZ, DWANE R & DELORES	23	12	SEVERSON, GREGG J & ROSE M	04	02	SIMENSON, MARK S	16	02	SMITH, CAROL J	16	36	SOLI, JEFFERY STOLZMAN & HEIDI	28	16
SCHULTZ, ELIZABETH J	05	01	SEVERSON, GREGG J & ROSE M ELBERT	04	02	SIMMONS, GEORGE	36	05	SMITH, CHARLES E	14	06	SOLI, JEFFERY STOLZMAN & HEIDI	28	17
SCHULTZ, FRANK T & INA M	30	02	SEVERSON, JAMES F	35	35	SIMMONS, JOHN & JACKI	28	02	SMITH, CHARLES E	16	34	SOLIE, WILLIAM T	11	26
SCHULTZ, FRANK THOMAS & INA	30	01	SEVERSON, LAURA L	35	34	SIMMONS, MICHAEL D & SANDRA	04	10	SMITH, CHRISTINE A	16	26	SOLIN, ANTHONY M	23	09
SCHULTZ, GLENN L	14	07	SEVERSON, MICHAEL M	31	24	SIMMS, ROBERT E	33	22	SMITH, CINDY L	19	10	SOLIN, DIANE D	29	29
SCHULTZ, JAMES D & DEBORAH	12	25	SEVERSON, SCOTT A & BRENDA L	26	04	SIMON TRUST, THOMAS J & ELLEN M	23	15	SMITH, CODY E & LAUREL E	28	08	SOLIN, LESLIE V JR	23	09
SCHULTZ, KATHLEEN & PAUL	16	25	SEVERSON, STEVEN R & GAYLE A	12	25	SIMON, EDW G & PHYLLIS & EDW J	04	28	SMITH, DAN C & GRACE J	16	34	SOLINKO, CLAUDIA	29	35
SCHULTZ, LAWRENCE M	18	36	SEVERSON, THOMAS & KAREN	27	03	SIMON, THOMAS J & ELLEN M	23	15	SMITH, DANA R	11	36	SOLINOMON, LAWRENCE H & JUNE M JR	27	30
SCHULTZ, MARK L & WENDY L	25	21	SEXTON, DALE A & MARGARET	01	05	SIMONS ETAL, RANDY J	22	06	SMITH, DANIEL P & LINDA M	29	35	SOLON SPRINGS & GORDON AIRPORT	10	12
SCHULTZ, MAYNARD	02	22	SEXTON, DALE A & MARGARET A	01	05	SIMONS, CLARENCE R	22	06	SMITH, DARRELL & PAMELA	25	09	SOLON SPRINGS AIRPORT	10	01
SCHULTZ, TIMOTHY C	25	28	SEXTON, SCOTT J & JULIE H	19	04	SIMONS, JENNIFER L & BRIAN M	23	14	SMITH, DAVID B	23	16	SOLON SPRINGS BOWHUNTERS INC	16	36
SCHULZ, CARL R	13	01	SEYLER, DOUGLAS J	27	05	SIMONSON, DERRICK D & CAROLINE C	19	03	SMITH, DAVID L & DONETTE R	22	27	SOLON SPRINGS DEVELOPMENT	16	26
SCHULZ, DAVID N & AMY L	30	31	SHABERT, JAMES E & ROBIN O	32	10	SIMONSON, ERIC & TEREASA	28	35	SMITH, DAVID M & WENDY M	16	29	SOLON SPRINGS DEVELOPMENT	16	26
SCHULZ, JEROME V & MICHELLE A	31	12	SHAFER, STEPHEN	07	33	SIMONSON, JON & BERNADETTE	14	18	SMITH, DAVID S	31	12	SOLON SPRINGS GOLF COURSE INC	17	19
SCHUMACHER, DELWIN H	33	26	SHAFER, WAYNE E	33	29	SIMONSON, JON M	20	19	SMITH, DAVID T	02	04	SOLON SPRINGS HISTORICAL, SOCIETY	16	36
SCHUMACHER, LESLIE & BEVERLY	17	31	SHAFER'S BIG HOUSE LLC	04	16	SIMONSON, JON M & PAUL	19	03	SMITH, DENNIS E & PEGGY S	10	03	SOLON SPRINGS HOUSING, LIMITED	16	35
SCHUMACHER, LESLIE & BEVERLY	26	21	SHAFER'S BIG HOUSE LLC	04	09	SIMONSON, LYNN K	27	35	SMITH, DIANE S	34	33	SOLON SPRINGS PARTNERSHIP	16	26
SCHUMACHER, LESLIE E & BEVERLY A	17	31	SHAFFER ETAL, TERRANCE A	04	02	SIMONSON, MARK L & LYNN K	28	31	SMITH, EDWARD A & DEBRA M	18	34	SOLON SPRINGS QUARRY LLC	17	18
SCHUMACHER, ROBERT & SUSAN	33	36	SHAFFER, ERIC R & LINNAE A	33	22	SIMONSON, MATTHEW P	25	32	SMITH, ETHEL T A	16	29	SOLON SPRINGS SCHOOL, DISTRICT	16	26
SCHUMACHER, SCOTT D & DENNIS	36	36	SHAFSTALL, JOHN A & CAROL S	16	25	SIMONSON, NATHANIAL DERRICK	34	03	SMITH, GARVIN L & DORTHY D	16	29	SOLON SPRINGS SCHOOL, DISTRICT # 1	10	12
SCHUMACHER, TERRY L	31	26	SHAKED ETAL, SHIMON	26	32	SIMONSON, PAUL & JON M	19	03	SMITH, GARY B & CHERYL K	29	26	SOLON SPRINGS ST CROIX, INN INC	16	13
SCHUMAM, LINDA & CHERYL	23	12	SHAKED ETAL, SHIMON	32	08	SIMONSON, RASMA SAULCERITE	26	03	SMITH, GENE R & DONNA L	23	02	SOLON SPRINGS STORAGE CO LLC	16	23
SCHUMANN, ROBERT L & DORIS C	23	12	SHAMLA, JONATHAN F & JENNIFER A	34	10	SIMPSON, ELMER R	10	03	SMITH, GRANVILLE J	04	10	SOLON SPRINGS TELEPHONE COMPANY	22	23
SCHURMAN, DOUGLAS M & GENAVIVE I	16	14	SHAND, JOHN R & LOUISE M	02	31	SIMPSON, GREGORY W & AMY B	29	26	SMITH, GREGORY M & KEVIN D	34	34	SOLON SPRINGS TELEPHONE COMPANY	21	23
SCHURTER, WM B & LINDA L	16	25	SHANE, JILL M & DAVID J	28	01	SIMPSON, MARK P	15	25	SMITH, GWENDOLYN J & DAVID W	21	01	SOLON SPRINGS TELEPHONE COMPANY	23	12
SCHURTZ ETAL, CAROLE A	28	08	SHANNON ETAL, SHIRLEY	10	03	SIMZEK, MICHAEL & BONITA	32	15	SMITH, HAROLD W	21	14	SOLON SPRINGS TELEPHONE COMPANY	23	10
SCHUSTER ETAL, GORDON	03	12	SHANNON, RAYMOND D	37	33	SINCLAIR ETAL, LLOYD G	23	16	SMITH, HAROLD W & SHANA L	21	14	SOLON SPRINGS TELEPHONE COMPANY	28	34
SCHUSTER ETAL, GORDON L	03	11	SHARON, BRIAN L & TAMARA M	21	21	SINGLETARY, JOHN R & ROSEMARY	03	36	SMITH, INA	28	04	SOLON SPRINGS TELEPHONE COMPANY	28	20
SCHUSTER ETAL, GORDON L	03	14	SHARON, PAUL J & VICKIE D	22	05	SINGLETON ETAL, MICHAEL S & SHARON J	04	19	SMITH, IPA E	07	34	SOLON SPRINGS TELEPHONE COMPANY	29	25
SCHUSTER, JAMES E	29	36	SHARON, SUE M	27	30	SINGLETON, ROCHELLE C	16	25	SMITH, ISAAC C & DEZARAE E	34	12	SOLON SPRINGS TELEPHONE COMPANY	37	36
SCHUSTER, JAMES E & ANNE M	29	35	SHARP ETAL, WILLIAM J & ELIZABETH	16	24	SINKS, JUSTIN C & GABRIELA R	16	35	SMITH, JAMES D & MARSHA I	23	17	SOLON SPRINGS TELEPHONE COMPANY	16	25
SCHUSTER, KYLE M & MELISSA A	19	36	SHARP ETAL, WILLIAM J & MICHAEL T	16	24	SINZ, TODD L & DIANNE L	01	04	SMITH, JAMES R & NANCY C	23	12	SOLON SPRINGS TELEPHONE COMPANY	11	31
SCHUYLER, STEVEN R & BARBARA E	16	24	SHARP ETAL, WILLIAM J & TIM	16	24	SIPOLA, BRANDON M & AMY S	33	14	SMITH, JAMES R & NANCY C	23	12	SOLON SPRINGS TELEPHONE COMPANY	11	36
SCHWAB, MICHAEL G & HEATHER C	04	02	SHARP, MICHAEL T & LINDA P	26	33	SISLO ETAL, KAREN M	34	32	SMITH, JEAN	10	36	SOLON SPRINGS TELEPHONE COMPANY	12	25
SCHWAB, PATRICK J & ELIZABETH A	23	16	SHARPE, RICHARD J & AUDRA	16	25	SISLO ETAL, KAREN M	34	31	SMITH, JEAN M	03	25	SOLON SPRINGS TELEPHONE COMPANY	01	34
SCHWANTES, PHILIP S	16	32	SHARPE, RUSSELL J & PATRICIA JR	22	12	SISLO, ANTHONY & DANIELLE	32	23	SMITH, JENNA L	16	35	SOLON SPRINGS TELEPHONE COMPANY	04	25
SCHWARTZ PROPERTIES LIMITED	33	23	SHARROW, MAURICE D & DIANE M	12	35	SISLO, BEATRICE G	21	07	SMITH, KARIN C	36	14	SOLON SPRINGS TELEPHONE COMPANY	09	14
SCHWARTZBAUER ETAL, MICHAEL W	33	17	SHATTO, JEFFREY P	32	10	SISLO, BERNARD J	29	31	SMITH, KEITH A & BRITTA L	16	26	SOLON SPRINGS TELEPHONE COMPANY	10	27
SCHWARTZMAN, BRADLEY W &	32	28	SHAUL, GREGORY D & SANDRA D	33	27	SISLO, GREGORY R	32	27	SMITH, KEITH ANDREW	16	35	SOLON SPRINGS TELEPHONE COMPANY	04	06
SCHWEIGER, JOHN F	17	18	SHAUL, GREGORY E	33	27	SISLO, JACK C & LORI J	26	23	SMITH, KENNETH D & SUSAN L	16	35	SOLON SPRINGS TELEPHONE COMPANY	04	10
SCHWEIKERT, CHARLES A & HAZEL J	32	34	SHAUL, PATRICK	33	15	SISLO, JAMES A	33	26	SMITH, LANE F	30	27	SOLON SPRINGS, LLC	16	25
SCHWEIKERT, NANCY J & DAVID W	28	03	SHAUL, PATRICK L	33	27	SISLO, JAMES A	12	04	SMITH, LINDA A	27	08	SOLTAU, JANE O	03	23
SCHWEIKERT, SCOTT A & CATHERINE A	32	27	SHAVER, BRIAN P	34	03	SISLO, JAMES W	28	19	SMITH, LINDA A	27	09	SOLTAU, OLIVER & BETTY	03	26
SCHWINGHAMMER, JAMES H	29	36	SHAVER, BRIAN P & LAURA J	34	34	SISLO, JOHN A	33	25	SMITH, LUCAS M	16	35	SOLUM, DARREN F & RENNA M	24	07
SCHWIRTZ, FRANKLIN G	22	03	SHAW TRUST, LINDA S	18	36	SISLO, LYMAN G	33	09	SMITH, MARCELLA I	18	24	SOMERS, ERIC K & JILL M	16	35
SCLAVI, CLAUDINE M	33	32	SHAW, CHARLES L & FLORENCE	16	35	SISLO, MARGARET R	33	26	SMITH, MARGARET E	34	35	SOMMER ETAL, TERRI L	04	08
SCLAVI, JOSEPH & RHONADA	35	35	SHAW, CHARLES L & FLORENCE O	16	26	SISLO, ROBERT J	03	24	SMITH, MARGARET J	11	31	SOO LINE RAILROAD CO	32	12
SCLAVI, MARK A & CATHERINE A	18	25	SHAW, CHARLES L & FLORENCE O	16	34	SITTLow, JERRY D	17	21	SMITH, MARK D	10	10	SOO LINE RAILROAD CO	32	13
SCLAVI, RICHARD P	26	15	SHAW, DANIEL E & CHRISTINE L	29	36	SITTON, WILLARD J & RUTH A	19	23	SMITH, MARK G & DIANE M	29	35	SOO LINE RAILROAD CO	32	11
SCORE, DANIEL A & SALLY M	09	20	SHAW, FLORENCE O	16	26	SIX, BILLY A & SARAH A	34	34	SMITH, MARK R & NANCY K	12	33	SOO LINE RAILROAD CO	32	10
SCOTT ETAL, D ALAN & JEANNE A	04	25	SHAW, FLORENCE O & CHARLES L	16	35	SKAGGS, JASON P & AMY L	22	23	SMITH, MARK R & NANCY K	12	34	SOO LINE RAILROAD CO	19	09
SCOTT ETAL, JEFFREY A	04	33	SHEA ETAL, PATRICIA A	32	08	SKALECKI, JAY J & TANYA J	10	36	SMITH, MARK R & NANCY L	12	33	SOO LINE RAILROAD CO	05	06
SCOTT, BERNARD C	26	31	SHEA, GENE T & JACQUELYN J	25	09	SKAMARYCZ, CATHERINE A	29	36	SMITH, MICHAEL A & DONNA J	03	24	SOO LINE RAILROAD CO	11	31
SCOTT, BRUCE D & JUDITH R	14	18	SHEAHAN, DANIEL M	11	31	SKANDEL, JOHN S & LYNN P	18	35	SMITH, MICHAEL G & MARY K	01	08	SOO LINE RAILROAD CO	10	13
SCOTT, BRUCE D & JUDITH R	14	17	SHEAHERN, GAYLE	26	20	SKAR, JAMES M & BEVERLY J	16	36	SMITH, MICHAEL J & LAURIE A	26	20	SORENSEN, JACOB A	04	02
SCOTT, NANCY	36	26	SHEARER, KIM	27	27	SKELS, LEU G & KAREN L	06	18	SMITH, MICHAEL R & RAE A	34	16	SORENSEN, KERRY J & MARY A	26	36
SCOTT, PAMELA J & TIMOTHY P	28	04	SHEASBY, HARVEY & SHIRLEY	04	17	SKELTON, KATHY MARIE	16	34	SMITH, MICHAEL R SR	34	20	SORENSEN, KIM	03	22
SCOTT, RICHARD R & MARILYN J	03	22	SHEETS, STUART H	16	24	SKIBA, TIMOTHY A	29	16	SMITH, PERRI	16	25	SORENSEN, KIM A & LISA M	04	34
SCRIBNER, ALLEN E	16	27	SHEGSTAD ETAL, DAVID L	03	22	SKINNER, JOEL D & CAROL N JR	05	32	SMITH, RAE A & MICHAEL R SR	29	03	SORENSEN, KIM A & LISA M	04	31
SCRIBNER, BRETT E & CHRISTINE M	04	17	SHEGSTAD, LOIS O & DAVID	03	22	SKOGLUND, RONALD H & GERALDINE	18	24	SMITH, RAE A & MICHAEL R SR	34	20	SORENSEN, PATRICIA R	18	35
SCULLY TRUST, BEVERLY J	24	06	SHELDON, BRENDA L	33	30	SKOW, EINER A & DORIS J	28	19	SMITH, RAE A & MICHAEL R SR	18	05	SORENSEN (LIFE ESTATE), DONNA C	27	01
SCULLY TRUST, BEVERLY J	24	06	SHELDRUD, RAYMOND P & RONALD D	04	05									

Owner Index

Ownername	Pg	Sec	Ownername	Pg	Sec	Ownername	Pg	Sec	Ownername	Pg	Sec	Ownername	Pg	Sec
SPINDLER, THEODORE W & CAROL J	26	20	STATE OF WISCONSIN	32	10	STATE OF WISCONSIN DNR	26	08	STAUPPE, JAMES B & LUANNE K	20	12	STOP-A-SEC INC	03	26
SPINDLER, THEODORE W & CAROL J	03	24	STATE OF WISCONSIN	24	02	STATE OF WISCONSIN DNR	26	18	STAUPPE, KENNETH A & MARY L	14	18	STOPINSKI, HANS P	05	30
SPINNER, DENNIS & TERRY L	09	24	STATE OF WISCONSIN	38	15	STATE OF WISCONSIN DNR	26	21	STAUPPE, LUANNE	26	21	STORDAHL, B H	31	12
SPINNER, DENNIS JR	18	36	STATE OF WISCONSIN	24	19	STATE OF WISCONSIN DNR	26	23	STAUPPE, THOMAS R & JANE	36	13	STORDAHL, JAMES H	16	25
SPINNER, MICHAEL R	27	17	STATE OF WISCONSIN	24	20	STATE OF WISCONSIN DNR	36	03	STAUURSETH ETAL, STEPHEN M &	24	06	STORMO ETAL, KATHRYN M	30	28
SPITZACK, KATHLEEN G	33	17	STATE OF WISCONSIN	24	17	STATE OF WISCONSIN DNR	26	30	STAUURSETH, ROBERT	28	03	STORMO, ADRIAN E & KATHRYN M	30	28
SPLISS, PATRICIA G	16	25	STATE OF WISCONSIN	38	35	STATE OF WISCONSIN DNR	31	15	STAUURSETH, ROBERT	28	10	STOTESBERY, STEVEN A & CHRISTOPHER L	04	23
SPRAGUE, PERRY J & STACEY L	23	10	STATE OF WISCONSIN	24	16	STATE OF WISCONSIN DNR	26	34	STAUURSETH, ROBERT	34	34	STOVERIN, BARBARA	34	34
SPRAGUE, TRENT E	08	18	STATE OF WISCONSIN	38	34	STATE OF WISCONSIN DNR	25	01	STAUTY, BRIAN K & WENDY S	29	04	STOVERIN, DALLAS E & BARBARA M	34	27
SPRING, JON M & JENNIFER A	23	09	STATE OF WISCONSIN	24	14	STATE OF WISCONSIN DNR	25	02	STAUTY, WILLIAM & JANA	26	01	STOWERS, JACQUELYN M	34	33
SPRINGER, DAVID N & CARLA	34	12	STATE OF WISCONSIN	24	13	STATE OF WISCONSIN DNR	25	04	STAVER, JUDITH L	11	36	STOWERS, MICHAEL D	34	03
SPRINGER, DAVID N & CARLA M	34	12	STATE OF WISCONSIN	24	12	STATE OF WISCONSIN DNR	25	05	STAVER, JUDITH L	04	01	STRACHOTA, JOHN A & WENDY E	12	25
SPRINGER, JASON R	34	18	STATE OF WISCONSIN	24	11	STATE OF WISCONSIN DNR	25	06	STEARNS ETAL, JAMES W	32	14	STRACK, MICHAEL R	13	01
SPRINGSTEAD ETAL, PERRY W	37	28	STATE OF WISCONSIN	24	10	STATE OF WISCONSIN DNR	25	07	STEARNS ETAL, JAMES W	32	10	STRAIGHT 8 CLUB	02	08
SPROWLS, A CRAIG & MARY E III	29	34	STATE OF WISCONSIN	24	32	STATE OF WISCONSIN DNR	25	08	STECHER ETAL, FREDERICK P & ARLENE N	22	01	STRAIN, ALLEN J & NANCY M	19	04
SPROWLS, DAVID M	29	34	STATE OF WISCONSIN	24	22	STATE OF WISCONSIN DNR	38	33	STECHER ETAL, FREDERICK P & ARLENE N	22	11	STRAK ETAL, CONNIE A	32	15
SPS INVESTMENT LLC	26	15	STATE OF WISCONSIN	24	34	STATE OF WISCONSIN DNR	25	24	STEEL, GARY L & SHANNON L	04	19	STRAND ETAL, MAURICE M	32	13
SQUIRES, DARLENE S	29	32	STATE OF WISCONSIN	38	11	STATE OF WISCONSIN DNR	25	36	STEEL, THOMAS L & JILL M	21	14	STRAND, CHARLES W & CAROLYN A	20	13
SQUIRES, KAREN & RAYMOND	02	08	STATE OF WISCONSIN	24	27	STATE OF WISCONSIN DNR	31	19	STEEL, THOMAS L & JILL M	21	15	STRAND, DANIEL K	29	07
SRDAR, KRAID M & WENDY L	05	32	STATE OF WISCONSIN	38	03	STATE OF WISCONSIN DNR	36	02	STEEN, DIANE E	07	36	STRAND, RICHARD W & JAMIE V	26	26
GREENIVASAM, DHARMA D & ELSA M	11	25	STATE OF WISCONSIN	38	02	STATE OF WISCONSIN DNR	26	28	STEEN, DONALD C & SYLVIA A	32	15	STRAND, RONALD O & SANDRA E	14	07
ST ALOYSIUS PARISH	26	31	STATE OF WISCONSIN	38	01	STATE OF WISCONSIN DNR	38	11	STEFAN, MICHELLE MARIE	20	12	STRAND, SANDRA E & RONALD O	14	06
ST ALOYSIUS CONGREGATION, OF THE	26	20	STATE OF WISCONSIN	24	28	STATE OF WISCONSIN DNR	19	09	STEFANOWSKI, EDWARD V	26	16	STRANDBERG, GARY A & JEANNE S	03	24
ST ANTHONY'S CATHOLIC, CHURCH	29	36	STATE OF WISCONSIN	24	29	STATE OF WISCONSIN DNR	38	17	STEFANOWSKI, EDWARD V & SANDRA	26	16	STRANDBERG, PAUL A & KRISTINE A	18	35
ST ANTHONY'S CATHOLIC,	29	36	STATE OF WISCONSIN	24	31	STATE OF WISCONSIN DNR	30	34	STEFFAN, TIMOTHY J	17	31	STRANG, DAVID P & JACQUELINE R	34	29
ST ARNOLD, ROBERT J & JENNIFER A	27	09	STATE OF WISCONSIN	38	26	STATE OF WISCONSIN DNR	19	10	STEFFEN, ALUG, TIGUST C	31	33	STRANKO, LARRY A	28	33
ST AUBIN, JON B	04	25	STATE OF WISCONSIN	24	33	STATE OF WISCONSIN DNR	19	17	STEFFENS, JAMES K	33	16	STRATTON, DAVID R & NANCY R	29	08
ST CLAIR, LENA M & PETER JAMES	36	08	STATE OF WISCONSIN	31	12	STATE OF WISCONSIN DNR	38	15	STEGMANN ETAL, LAWRENCE & KAREN	16	22	STRAUCH ETAL, ROBERT W	22	03
ST CROIX INN	16	25	STATE OF WISCONSIN	24	03	STATE OF WISCONSIN DNR	19	19	STEGMANN, ALAN D	10	04	STRAUCH ETAL, ROBERT W	22	09
ST CROIX INN OF SOLON, SPRINGS INC	16	23	STATE OF WISCONSIN	30	24	STATE OF WISCONSIN DNR	38	02	STEGMANN, W	16	33	STRAUCH, ROBERT & TRACI	21	05
ST CROIX INN, INC.	16	25	STATE OF WISCONSIN	30	03	STATE OF WISCONSIN DNR	30	27	STEIGER ETAL, STEVEN A & CAROL A	02	10	STREET	04	16
ST CROIX SCHOOL DIST #1	16	26	STATE OF WISCONSIN	33	10	STATE OF WISCONSIN DNR	30	26	STEIN ETAL, SALLY L	29	35	STREETER, WILLIAM H	33	17
ST CROIX SCHOOL DISTRICT	16	26	STATE OF WISCONSIN	30	36	STATE OF WISCONSIN DNR	30	24	STEIN TRUST, SALLY L & BERNARD	29	35	STREVELER ETAL, JAMES E & CAROL	38	25
ST GEORGE, BERNARD A & ANNETTE M	18	35	STATE OF WISCONSIN	30	35	STATE OF WISCONSIN DNR	31	17	STEIN, BERNARD E & JOAN M	32	25	STREVELER, JAMES E	29	03
ST GEORGE, JENNY L & ERNEST T JR	27	27	STATE OF WISCONSIN	30	27	STATE OF WISCONSIN DNR	30	15	STEIN, HENRY R & JOHNNIE A	33	22	STREVELER, JAMES E	38	25
ST HILAIRE, RONALD GEORGE	05	29	STATE OF WISCONSIN	34	28	STATE OF WISCONSIN DNR	38	18	STEIN, KENNETH W & LAURI J	17	27	STREVELER, JAMES E & CAROL	38	25
ST JOHN, DAVID C & EVELYN J	27	19	STATE OF WISCONSIN	30	25	STATE OF WISCONSIN DNR	25	13	STEIN, MICHAEL J & LINDA L	16	25	STREVELER, JAMES E & CAROL J	30	14
ST JOHN, JANICE A	05	20	STATE OF WISCONSIN	16	20	STATE OF WISCONSIN DNR	38	03	STEIN, WILLIAM H & SHARON A	20	05	STREVELER, JAMES,JEFFREY & MICHAEL	38	25
ST JOHN, THOMAS J & JAMES C	08	16	STATE OF WISCONSIN	30	23	STATE OF WISCONSIN DNR	30	14	STEINER, RONALD C & CHRISTINE K	04	08	STREVELER, JEFFREY S	38	25
ST MARIE ETAL, JAMES A & DEBORAH A	28	09	STATE OF WISCONSIN	30	22	STATE OF WISCONSIN DNR	28	19	STEINKE FAMILY LIMITED, PARTNERSHIP	23	16	STREVELER, MICHAEL J	35	08
ST MARIE, JAMES A & DEBORAH	28	09	STATE OF WISCONSIN	30	14	STATE OF WISCONSIN DNR	30	11	STEINKE, JOLIE JOHNAK	11	20	STRIBLEY, COURTLAND C L & AMY J	22	03
ST MARYS OF GOOD COUNSEL, CHURCH	16	26	STATE OF WISCONSIN	30	13	STATE OF WISCONSIN DNR	38	08	STEINKE, MICHAEL & JOLIE	11	20	STRINGER, KENNETH	26	23
ST MARYS ETAL, GREGORY E & PATRICIA A	02	25	STATE OF WISCONSIN	30	11	STATE OF WISCONSIN DNR	30	10	STEINWAY, ROBERT C & TERESA G	04	29	STRINGER, KENNETH D	04	05
ST ONGE, GREGORY E & PATRICIA A	30	14	STATE OF WISCONSIN	30	10	STATE OF WISCONSIN DNR	19	20	STELMAN, JOHN R	33	25	STRINGER, KENNETH D & SHARON S	20	12
ST ORES ETAL, DALE W	08	23	STATE OF WISCONSIN	30	26	STATE OF WISCONSIN DNR	19	30	STELSEL, JOHN A & KATHLEEN	01	34	STRINGER, KENNETH D & SHARON S JR	20	12
ST ORES, JOHN W & PAUL D	08	15	STATE OF WISCONSIN	36	14	STATE OF WISCONSIN DNR	38	09	STELSEL, JOHN A & KATHLEEN K	01	34	STROHMAN, DARRYL EUGENE	12	35
ST ORES, RANDY	07	21	STATE OF WISCONSIN	35	08	STATE OF WISCONSIN DNR	30	02	STELTZ, LAWRENCE W	26	24	STROHMAN, RICHARD D & IDA M	12	35
ST PIERRE, DANIEL P & SUE	35	22	STATE OF WISCONSIN	35	07	STATE OF WISCONSIN DNR	38	14	STENE, JOHN R	26	35	STROM (LIFE ESTATE), RONALD E & RUTH H	21	22
ST PIUS CATHOLIC CHURCH	16	35	STATE OF WISCONSIN	36	35	STATE OF WISCONSIN DNR	38	27	STENGER, OTTO M	14	01	STROM ETAL, FRED G & VIRGINIA	29	34
ST WILLIAMS CATHOLIC, CHURCH	26	31	STATE OF WISCONSIN	36	27	STATE OF WISCONSIN DNR	31	18	STENROOS, SCOTT T & NOLA A	32	35	STROM, WESLEY P	22	20
ST. ANTHONY CATHOLIC CHU, RCH OF	29	36	STATE OF WISCONSIN	22	15	STATE OF WISCONSIN DNR	31	20	STENSLAND ETAL, HOLLY A	16	25	STROM, WESLEY P	22	19
ST. GEORGE, NELL L (RUEMMELE)	03	23	STATE OF WISCONSIN	34	29	STATE OF WISCONSIN DNR	31	21	STENSLAND LIFE ESTATE, EDWARD R	10	22	STROM, WESLEY PAUL	23	19
ST. JOHN, JANICE A	05	20	STATE OF WISCONSIN	36	22	STATE OF WISCONSIN DNR	31	22	STENSLAND, ANDREW J	28	09	STROM, WILLIAM R	31	23
ST. MARIE, CHRISTOPHER J	33	36	STATE OF WISCONSIN	36	26	STATE OF WISCONSIN DNR	31	23	STENSLAND, CHARLES D & CHERYL J	16	36	STROMBERG, RICHARD L & LISA J JR	26	32
ST. MARTIN, SHEREE M	03	26	STATE OF WISCONSIN	36	11	STATE OF WISCONSIN DNR	31	27	STENSLAND, EDWARD & DORIS JR	10	22	STROMGREN, WADE & KIMBERLY	26	26
ST. ONGE, GREGORY E	29	03	STATE OF WISCONSIN	36	10	STATE OF WISCONSIN DNR	31	28	STENSLAND, GREGORY RANDOW & JEFFRIE	11	35	STROMQUIST, ARVID R	27	21
ST.MICHAEL CATH. CHURCH	19	06	STATE OF WISCONSIN	36	03	STATE OF WISCONSIN DNR	31	29	STENSLAND, JOHN B & JEAN M	03	23	STROMQUIST, ROBERT D & BRENDA	27	21
STACHOVICH, T.R. & B.A.	29	36	STATE OF WISCONSIN	26	22	STATE OF WISCONSIN DNR	31	30	STENSLAND, JOHN B & JEAN M JR	18	24	STROMSNESS ETAL, ROBERT J	27	16
STACK ETAL, JOHN P & EDWARD G	34	35	STATE OF WISCONSIN	34	20	STATE OF WISCONSIN DNR	31	31	STENSLAND, NORMAN L	10	22	STRONACH ETAL, MICHELLE D	26	34
STACK ETAL, JOHN P & EDWARD G	34	34	STATE OF WISCONSIN	26	21	STATE OF WISCONSIN DNR	31	32	STENSLAND, RICHARD	10	22	STRONG, GARY E & MARIE L	20	01
STACK, CHRISTOPHER P	35	30	STATE OF WISCONSIN	36	23	STATE OF WISCONSIN DNR	37	23	STENSLAND, RUSSEL C & GENA R	09	24	STRONG, GORDON T	12	36
STACK, DAVID H & JANICE M	35	30	STATE OF WISCONSIN	36	34	STATE OF WISCONSIN DNR	31	34	STEPAN, CURTIS A & LORA A	33	27	STRONG, MICHAEL R & KAREY J	32	22
STACK, JOHN P	29	36	STATE OF WISCONSIN	30	02	STATE OF WISCONSIN DNR	38	01	STEPAN, CURTIS A & LORA L	33	27	STRONG, ROBERT E	11	26
STACK, JOHN P & DEBBIE A	29	02	STATE OF WISCONSIN	32	08	STATE OF WISCONSIN DNR	38	10	STEPAN, DORI L	33	09	STROOZAS ETAL, PETER J & BRENETTA A	29	34
STACKPOLE, THOMAS J	21	03	STATE OF WISCONSIN	32	07	STATE OF WISCONSIN DNR	38	34	STERLING, ALBERT F	17	35	STROOZAS, PETER J	29	33
STADLER, PAMELA S	20	13	STATE OF WISCONSIN	22	33	STATE OF WISCONSIN DNR	38	35	STERLING, ALBERT F	17	36	STROUD, KAREN	29	36
STAE OF WISCONSIN, DEPT OF	38	24	STATE OF WISCONSIN	17	04	STATE OF WISCONSIN DNR	38	26	STERNBERG & SON DEVELOPMENT CO LLC	26	24	STRUEBING, THOMAS T & BARBARA E	05	10
STAELENS, JAMES L & DEANNE C JR	16	34	STATE OF WISCONSIN	18	24	STATE OF WISCONSIN DNR	38	23	STERNBERG & SON DEVELOPMENT CO LLC	26	12	STRUM, DAVID W & CHERYL A	21	07
STAFFORD, LEVI A	29	27	STATE OF WISCONSIN	18	23	STATE OF WISCONSIN DNR	31	35	STERNBERG ENTERPRISES	21	18	STRUMPFER, GARY & PHYLLIS	23	21
STAFFRUDE REVOCABLE LIVING TRUST	16	25	STATE OF WISCONSIN	18	11	STATE OF WISCONSIN DNR	37	13	STERNBERG ENTERPRISES INC	32	12	STRYHN, BRENDON M	31	33
STAFFRUDE REVOCABLE, LIVING TRUST	16	25	STATE OF WISCONSIN	18	10	STATE OF WISCONSIN DNR	37	14	STERNBERG, LAWRENCE W	27	19	STUART ETAL, KATHY H	16	36
STAFFRUDE TRUST, RUFFIN L	16	25	STATE OF WISCONSIN	18	14	STATE OF WISCONSIN DNR	37	22	STERNBERG, MICHAEL E & BELINDA M	21	18	STUART, CAROLINE A	34	34
STAFFRUDE, PAUL R & SHERRY C	23	16	STATE OF WISCONSIN	18	15	STATE OF WISCONSIN DNR	38	22	STERNER ETAL, ALAN C	18	34	STUART, DENNIS F & SANDRA K	16	35
STAFFRUDE, PETER R	17	17	STATE OF WISCONSIN	18	25	STATE OF WISCONSIN DNR	16	02	STERZEN ETAL, FRANK A	06	03	STUART, DENNIS F & SANDRA K	16	25
STAFFRUDE, PETER R & KRISTI A	17	17	STATE OF WISCONSIN	17	06	STATE OF WISCONSIN DNR	31	16	STETEKLUH, FREDRICK W	32	08	STUART, ERIC J & REBECCA K	18	24
STAGE, TROY J	27	17	STATE OF WISCONSIN	17	11	STATE OF WISCONSIN DNR	38	28	STEUERWALD ETAL, JOHN P &	23	02	STUART, ERIC J & REBECCA K	26	32
STAHL ETAL, GLENN R	28	17	STATE OF WISCONSIN	10	12	STATE OF WISCONSIN DNR	24	27	STEVENS ETAL, SHELLY R	28	22	STUART, GEORGE A JR	34	34
STAHL ETAL, SUSAN B	33	11	STATE OF WISCONSIN	17	10	STATE OF WISCONSIN DNR	22	08	STEVENS TRUST, COLLIN W & CARROLL D	16	19	STUART, JAMES H	18	35
STALEY, HUBERT F & MARY E	20	31	STATE OF WISCONSIN	10	15	STATE OF WISCONSIN DNR	19	08	STEVENS, DOUGLAS K & SANDRA K	15	25	STUART, JAMES H & WILLIAM J	34	34
STALVIG, DEBORAH K	26	03	STATE OF WISCONSIN	10	22	STATE OF WISCONSIN DNR	20	36	STEVENS, FLORAIN J & CYNTHIA M	35	08	STUART, PATRICK H & BETTY J	02	05
STALVIG, FREDERICK M & RITA M	26	20	STATE OF WISCONSIN	10	23	STATE OF WISCONSIN DNR	19	02	STEVENS, JANICELYNN	36	30	STUART, SAMUEL F	22	03
STALVIG, ROGER D & PATRICE A	26	27	STATE OF WISCONSIN	17	09	STATE OF WISCONSIN DNR	22	22	STEVENS, JOHN W & KIM S	34	30	STUELAND, CARL K & JEAN J	34	31
STALVIG, ROGER H	26	01	STATE OF WISCONSIN	17	01	STATE OF WISCONSIN DNR	22	16	STEWART ETAL, CHARLES W	03	36	STULEN, DANIEL P & MURIEL J	22	

Owner Index

Ownername	Pg	Sec	Ownername	Pg	Sec	Ownername	Pg	Sec	Ownername	Pg	Sec	Ownername	Pg	Sec
SUPERIOR WISCONSIN CONGREGATION	32	15	TAKKUNEN TRUST, PHILIP & GRETCHEN	23	01	THEIEN, JOHN G & WILMA C	16	13	TIERNEY TRUST, NICHOLAS & MARY	12	33	TOWN OF DAIRYLAND, RIVERHILL	02	14
SUPINSKI, THOMAS J & LYSSA S	27	24	TAKKUNEN TRUST, PHILIP D & GRETCHEN	32	10	THEIEN, RICHARD & GWEN	23	02	TIERNEY, JON P	05	22	TOWN OF GORDON	10	36
SUPLICK ETAL, S MICHAEL	23	09	TAKKUNEN, DANIEL B & BARBARA B	23	01	THEIEN, RICHARD & GWEN C	22	13	TIERNEY, JON P	05	27	TOWN OF GORDON	12	20
SUFRA, PATRICK D & DIANA L	23	03	TALASKA, DAVID T & LUANN J	19	03	THEIEN, RICHARD & JOHN	16	13	TILLI, LYLE R & MILDRED ANNE	16	25	TOWN OF GORDON	11	35
SURVER TRUST, ROBERT L & SALLY R	23	12	TALBOT ETAL, JOHN H JR	01	22	THEIEN, TRAVIS B & TREVOR R	22	13	TIKKANEN, DAVID A	22	21	TOWN OF GORDON	11	34
SUTHERLAND ETAL, ARTHUR E & SUTHERLAND, ADAM & SUZANNE	31	12	TALBOT ETAL, JOHN H JR	01	21	THEISEN, HEIDI L	29	36	TILL, JOSEPH J & JEAN M III	20	13	TOWN OF GORDON	11	32
SUTHERLAND, BRUCE W	36	30	TALCOTT, JOHN B & MARGARET M	27	29	THEISEN, JOHN P & CARLA J	36	26	TILLER, MARK	12	04	TOWN OF GORDON	11	31
SUTHERLAND, BRUCE W & TERI L	22	02	TALCOTT, RAYMOND W	29	35	THEODORE & KATHLEEN KOSK, I FAMILY	17	17	TILLESKJOR, LARRY D & MARJORIE E	23	01	TOWN OF GORDON	05	06
SUTHERLAND, BRYAN H	22	22	TALMADGE, RAYMOND D & CAROL J	05	32	THIBAUT, MICHELE A	26	01	TILTER'S RIDGE, LLC	21	17	TOWN OF GORDON	11	24
SUTHERLAND, WILLIAM J & THERESA A	20	01	TAMARACK HUNTING LODGE INC	01	29	THIEDE ETAL, MARTIN E	04	21	TIMA, LEE A	22	22	TOWN OF GORDON	04	01
SUTTON LIVING TRUST, PATRICIA H	04	03	TAMM, LYNN E	11	31	THIEDE ETAL, RANDY E	04	21	TIMMER, JEROME P & ANN F	31	31	TOWN OF GORDON	11	14
SUTTON, ERIK W & KATHRYN A	03	28	TANGEN, ALVIN J JR	35	22	THIEDE, ALBERT W	16	25	TIMMER, JEROME P & ANNA F	31	31	TOWN OF GORDON	11	13
SUTTON, MICHAEL E	13	01	TANGWALL, RICHARD A & MARCIA D	34	22	THIEDE, TIMOTHY A	12	34	TIMMONS, DEBRA M	33	15	TOWN OF GORDON	12	18
SUZANNE BEDNAR MUNSELL, JOHN	16	25	TANNEHILL TRUST, HARRY I & HARRY J	04	31	THIEL, BLAKE R	02	23	TIMOTHY & KATHLEEN FITZG, TODD &	29	34	TOWN OF GORDON	12	33
SVIATKO, DOLORES M & ANTHONY V	12	25	TANNEHILL, MELVIN C & RHONDA R	16	11	THIEL, DEBRA J	28	07	TINGSTAD, MRS GORDON	31	13	TOWN OF GORDON	12	32
SVOBODA, DANIEL P	36	05	TANULA, DEREK L	26	09	THIEL, THOMAS B	28	04	TINKER, JOEL & JEANETTE L	21	07	TOWN OF GORDON	12	29
SVOBODA, LANA J	31	25	TANULA, LEE J & MAXINE	32	10	THIEL, VERNON N	33	32	TITEL, STEVEN	22	32	TOWN OF GORDON	12	26
SWAN, DALE M	04	12	TANULA, MAXINE & LEE J	20	12	THIELMAN ETAL, FRANK E	31	12	TJADER, JERALD W	07	16	TOWN OF GORDON	12	25
SWAN, DALE M	03	36	TAPANI, BRIAN J	35	36	THIELMAN, LEON W & JODY M	32	12	TJADER, JOSEPH & BELLE M	29	03	TOWN OF GORDON	12	19
SWANBERG, JEFFREY J	16	30	TAPANI, DEANNE	30	13	THILL, ALLAN B & MICHAEL A	19	32	TOBIN, GERALD R & JAMES R	25	10	TOWN OF GORDON	12	17
SWANBERG, JOHN E & REBECCA S	16	25	TAPANI, DUANE & AMY	36	25	THIRY TRUST, GERALD J & JANET G	05	34	TOBIN, MICHAEL C & ROBERTA E	25	08	TOWN OF GORDON	12	06
SWANINGSON, A E	33	22	TAPANI, DUANE E & AMY J	36	14	THIRY, JASON D & KATIE J	33	35	TOBRITZHOFFER, JOHN H & MARY J	12	32	TOWN OF GORDON	12	04
SWANSON ETAL, KAREN L	01	20	TAPANI, GREGORY	36	14	THOEN, DAVID J & VICKI R	28	20	TOBRITZHOFFER, JOSEPH A & PATRICIA J III	05	12	TOWN OF GORDON	11	12
SWANSON ETAL, SHERRY	20	03	TAPANI, VIDLA	36	14	THOM, LYNDSAY RAYE	26	20	TODD'S READI MIX LLC	34	32	TOWN OF HAWTHORNE	22	04
SWANSON ETAL, SUSAN G	26	29	TARKI, SULO	17	30	THOM, TIMOTHY J & BONITA M	29	05	TODD'S REDI-MIX CONCRETE, , L.L.C	34	32	TOWN OF HAWTHORNE	22	03
SWANSON ETAL, SUSAN G	26	21	TATTO, STEVEN K & JANET M	16	25	THOMAS DAUPLAISE PARTNERSHIP	10	12	TODD'S REDI-MIX CONCRETE, , L.L.C	27	01	TOWN OF HAWTHORNE	29	30
SWANSON ETAL, WALTER E	26	21	TATE, KATHY JO	16	25	THOMAS, CARLA J	30	08	TOKAR LIFE ESTATE, MARY LOU	18	24	TOWN OF HAWTHORNE	28	19
SWANSON TRUST, ROBERT S & SWANSON TRUST, RONALD W	16	11	TATRO, STEVEN K & JANET M	10	27	THOMAS, DARYL J & BEVERLY JEAN	25	10	TOKAR, BRIAN D	28	15	TOWN OF HAWTHORNE	28	20
SWANSON TRUST, SEEGAR W JR	23	09	TAUER, DALE & JANET	34	03	THOMAS, JASON M & HEIDI J	10	04	TOLLAS, DAVID A & PAMELA J	29	08	TOWN OF HAWTHORNE	29	28
SWANSON TRUST, SEEGAR W JR	30	14	TAUER, DALE & JANET	34	02	THOMAS, JAY & HEIDI	16	36	TOLLAS, JAMES E & SUSAN K	29	08	TOWN OF HAWTHORNE	28	23
SWANSON TRUST, SEEGAR W JR	30	11	TAUGER ETAL, CHERI L	05	12	THOMAS, KARL M & JASON M	10	04	TOLLAS, JOHN M	35	21	TOWN OF HAWTHORNE	28	24
SWANSON, BENJAMIN D & ERIN M	16	35	TAYLOR INVESTMENT CORP	04	31	THOMAS, RICHARD M & MARY A	05	20	TOLLEFSON, CLARENCE A & DONNA L	18	35	TOWN OF HAWTHORNE	28	25
SWANSON, BRET H & ELVA A	26	06	TAYLOR INVESTMENTS CORP, OF	04	31	THOMAS, VERNON G	30	06	TOLLEFSON, NICHOLAS J & CANDACE C	17	29	TOWN OF HAWTHORNE	29	27
SWANSON, CHARLES R & BARBARA A	26	26	TAYLOR, ANNIE M	29	25	THOMFORD TRUST, NEIL R	38	25	TOLLERS, ADAM N & STEPHANIE M	27	10	TOWN OF HAWTHORNE	29	29
SWANSON, DANIEL R	28	36	TAYLOR, DIANE C	28	01	THOMPSON ETAL, DOUGLAS A	17	18	TOLLERS, CECELIA M	33	15	TOWN OF HAWTHORNE	28	29
SWANSON, FRED E & DOREEN M	29	16	TAYLOR, HENRY W & CATHERINE A	29	05	THOMPSON ETAL, HERBERT T	11	14	TOLLERS, DAVID L	33	25	TOWN OF HIGHLAND	18	35
SWANSON, FRED E JR	29	16	TAYLOR, LEWIS K & KATHY L	23	18	THOMPSON ETAL, JOANNE	19	01	TOLLERS, DAVID L & MARY C	33	22	TOWN OF HIGHLAND	18	34
SWANSON, GARY R & JEAN L	16	36	TAYLOR, MELISSA K	16	27	THOMPSON ETAL, THOMAS L & JUDITH	15	20	TOLLERS, MATTHEW D	16	26	TOWN OF HIGHLAND	24	19
SWANSON, GEORGE E JR	12	16	TAYLOR, RUSSELL	24	10	THOMPSON ETAL, VIRGINIA S	16	25	TOLZMAN, CHAD S & DENAE R	02	08	TOWN OF HIGHLAND	18	33
SWANSON, GERALD L	29	06	TAYLOR, RUSSELL L JR	04	21	THOMPSON TRUST, MERRILL & MAXINE	20	12	TOLZMAN, JAMIE R & KATHERINE E	02	08	TOWN OF HIGHLAND	24	31
SWANSON, GREGORY M & JENNIFER M	29	25	TCFREQ2 LLC	16	35	THOMPSON, BRIAN M & LAURIE A	26	20	TOLZMAN, JEREMY S & BRANDIE S	02	08	TOWN OF HIGHLAND	18	23
SWANSON, HAROLD E & DOLORES J	30	12	TE POEL, DEAN J	29	36	THOMPSON, BRUCE D & GAYLE R	21	18	TOLZMAN, STEVEN J & JANELLE M	02	08	TOWN OF HIGHLAND	18	05
SWANSON, JASON J	29	09	TE POEL, DEAN J	29	36	THOMPSON, CHARLES A	27	28	TOLZMAN, STEVEN J & JANELLE M	02	17	TOWN OF LAKESIDE	34	12
SWANSON, JERALD L & GEORGIA A	29	09	TE POEL, JON L & TRACY L	35	22	THOMPSON, DANIEL L & BETTY A	32	10	TOMCZAK, CHRISTY A	22	10	TOWN OF LAKESIDE	35	18
SWANSON, JEROME & HEATHER	29	35	TE POEL, JON L & TRACY L	35	22	THOMPSON, DAVID A	26	14	TOMCZAK, DELORES I	32	28	TOWN OF LAKESIDE	34	04
SWANSON, JOHN D & DOREEN A	30	27	TEAL, RYAN J & JAIMI S	35	27	THOMPSON, DAVID A & SHARON G	26	35	TOMCZAK, GREGG A & ROBIN L	26	22	TOWN OF LAKESIDE	34	06
SWANSON, LEONARD W & DOROTHY M	17	18	TEAL, WENDY L & ROGER W	29	35	THOMPSON, DEAN R	32	10	TOMCZAK, MARK	20	06	TOWN OF LAKESIDE	35	07
SWANSON, MICHAEL & MARY ANN	27	11	TEASLEY, JOHN I	27	31	THOMPSON, DEAN R	23	12	TOMCZAK, MARK S	20	06	TOWN OF LAKESIDE	34	08
SWANSON, MICHAEL L & THERESA L	16	36	TECKU (RICCI), KATHY R	06	07	THOMPSON, DONALD K & MARGY B	05	06	TOMCZAK, MARK S	26	29	TOWN OF LAKESIDE	34	35
SWANSON, ROBERT G & CATHY J	22	27	TEED, RONALD	09	18	THOMPSON, GEORGE W & JOYCE	12	26	TOMCZAK, MARK S	26	32	TOWN OF LAKESIDE	34	34
SWANSON, ROBERT R & RENA S	16	26	TEED, RONALD E & BARBARA E	09	17	THOMPSON, JAMES H & AUDREY	13	05	TOMCZAK, MARK S & DIANNE L	26	32	TOWN OF LAKESIDE	34	36
SWANSON, SUSAN G & KEVIN J	26	21	TEIG, PATRICIA E	19	03	THOMPSON, JEFFREY C & SUSAN K	05	32	TOMCZYK, SHANE C & LEEANN	14	03	TOWN OF MAPLE	35	34
SWANSON, VALERIE L	32	27	TEIGE, RANDY C & LUANN	34	12	THOMPSON, JIMMIE L & GAIL ANN	05	06	TOMS, MARGARET L	19	06	TOWN OF MAPLE	29	15
SWANSTROM, WILLIAM A	05	12	TEIGEN TRUST, SCOTT J & KRISTIA	06	05	THOMPSON, JOANNE M	26	20	TOMZAK, TIMOTHY S & TAMMY K	20	35	TOWN OF MAPLE	35	24
SWANSTROM, CINDY A	37	32	TEIGEN TRUST, SCOTT J & KRISTIA	04	27	THOMPSON, JOHN E	13	04	TONYAN REVOCABLE TRUST, ELSIE	10	21	TOWN OF MAPLE	35	22
SWANSTROM, CINDY A	37	31	TEIGEN TRUST, SCOTT J & KRISTIA	04	25	THOMPSON, JOHN E & LINDA	13	04	TORBERG, VIRGINIA H	33	17	TOWN OF MAPLE	29	10
SWANSTROM, JOHN	36	06	TEIGEN, SCOTTY J & KRISTIA	04	25	THOMPSON, JOHN E & LINDA	13	05	TORBERT, EUGENE R & JANET	30	28	TOWN OF MAPLE	29	03
SWANSTROM, PEARL	37	31	TEKIPPE, DANIEL & DAVID & STEVE	34	25	THOMPSON, JOHN E & LINDA	13	08	TORGERSON, BRADLEY K	19	03	TOWN OF MAPLE	36	30
SWANSTROM, PEARL R	37	32	TEKIPPE, DAVID M	34	25	THOMPSON, JOSEPH E	13	04	TORGERSON, BRADLEY K	20	06	TOWN OF MAPLE	36	31
SWANSTROM, ROGER J & PHYLLIS	17	18	TELEGA, DANIEL D & CINDY L	32	10	THOMPSON, JUDY M TRAUTMILLER	10	34	TORGERSON, BRIAN L	19	02	TOWN OF MAPLE	35	27
SWAPINSKI, ANN M SULTANY & DALE E	30	01	TELFER, GORDON & KORY L	20	12	THOMPSON, KIMBERLY M & SANDRA E	29	35	TORGERSON, DENNIS C & JUDITH M	26	15	TOWN OF MAPLE	29	01
SWART, BRUCE L & KAREN A	12	35	TELFER, CRAIG W & DEBORAH K	22	05	THOMPSON, KYLE R	19	11	TORGERSON, GORDON & CHERYL	04	31	TOWN OF OAKLAND	29	02
SWARTOUT, EDWARD	11	26	TENPELIS, ZOE	17	19	THOMPSON, LAURA L	04	01	TORGERSON, JUDITH & DENNIS CONROY	19	02	TOWN OF OAKLAND	27	30
SWEDAL ETAL, ARTHUR R	19	04	TEN-EIGHTY, LLC	29	26	THOMPSON, LEE F	34	29	TORREY, ANNE CUTLER	12	25	TOWN OF OAKLAND	27	27
SWEDISH BAPTIST CHURCH	29	34	TENNEY, JOHN R & LOIS	22	03	THOMPSON, LESTER A	33	29	TORRI, JOSEPH S & LINDA L	11	35	TOWN OF PARKLAND	33	10
SWEDISH BAPTIST CHURCH	29	33	TENNIER, DENNIS A & ARLENE I	29	36	THOMPSON, LESTER A	27	28	TORVINEN, GILBERT & MARY J	18	24	TOWN OF PARKLAND	27	01
SWEDISH EVANGELICAL, LUTHERAN	29	06	TEPKE, GREGORY & CHRISTINE F	16	03	THOMPSON, MARVIN	03	26	TORVINEN, KYLE H	35	21	TOWN OF PARKLAND	33	15
SWEENEY ETAL, JOHN J	21	18	TEPOEL, CODY L	36	08	THOMPSON, MARVIN L	03	25	TORVINEN, KYLE H & SHELLEY I	35	21	TOWN OF PARKLAND	33	22
SWEENEY, JAMES & AIMEE	32	10	TEPOEL, DAVID L	34	23	THOMPSON, MICHAEL E & DIANE L	04	36	TORZEWSKI, JOHN K	21	22	TOWN OF PARKLAND	33	23
SWEENEY, JAMES R & AIMEE D	32	10	TEPOEL, DAVID L & MARY	35	25	THOMPSON, NATHAN D	26	35	TOSKE, JOHN C & TRILBY	11	35	TOWN OF PARKLAND	33	36
SWEENEY, JOHN J	20	13	TEPOEL, DAVID L & MARY C	35	25	THOMPSON, NATHAN D	32	34	TOSKE, THOMAS F	11	35	TOWN OF PARKLAND	33	27
SWEENEY, JOHN P & JULIE A	19	12	TEPOEL, DAVID L & MARY C	36	30	THOMPSON, NATHAN D & CHRISTINA L	26	14	TOTEMEIER TRUST, CARL A & JEAN E	28	28	TOWN OF SOLON SPRINGS	17	18
SWEENEY, KENNETH & MONICA	12	33	TEPOEL, JON L	35	22	THOMPSON, NOEL C & ANN D	02	31	TOTZKE, STEVEN P & JEANINE K	13	10	TOWN OF SOLON SPRINGS	16	26
SWEENEY, PATRICK & JERRILYNN	03	26	TEPOEL, JON L	35	12	THOMPSON, RICHARD	20	05	TOUPL ETAL, NATHAN B	34	36	TOWN OF SOLON SPRINGS	17	32
SWEENEY, THOMAS R	20	13	TEPOEL, JON L	35	01	THOMPSON, RICHARD & ROSE	16	32	TOURVILLE, BRUCE R & VICKIE L	02	05	TOWN OF SOLON SPRINGS	17	29
SWEETSER TRUST, RUTH Z	28	20	TEPOEL, JON L	35	02	THOMPSON, RICHARD J & SALLY	13	09	TOUSIGNANT ETAL, SANDRA R	17	18	TOWN OF SOLON SPRINGS	16	12
SWENSON ETAL, CLIFTON P & LEE S	35	19	TEPOEL, JON L & TRACY L	35	21	THOMPSON, RICHARD J & SALLY J	19	32	TOUVE, NORMAN	28	16	TOWN OF SOLON SPRINGS	16	28
SWENSON, DANIEL W	28	02	TEPOEL, JON L & TRACY L	35	21	THOMPSON, ROBERT & CAROLE	13	04	TOWM OF BRULE	36	14	TOWN OF SOLON SPRINGS	16	32
SWENSON, JENNIS H JR	30	14	TEPOEL, JON L & TRACY L	35	12	THOMPSON, ROBERT C & CAROLE	13	05	TOWN & VILLAGE OF, SOLON SPRINGS	16	35	TOWN OF SOLON SPRINGS	17	19
SWENSON, RICHARD L	04	32	TEPOEL, JON L & TRACY L	35	01	THOMPSON, ROBERT C & CAROLE A	13	04	TOWN OF AMNICON	34	21	TOWN OF SOLON SPRINGS	10	05
SWENSON, TONY E & PAUL E	23	23	TEPOEL, MARY C	35	28	THOMPSON, RODERIC I	17	32	TOWN OF AMNICON	29	18	TOWN OF SOLON SPRINGS	16	24
SWICK, LARRY F & LORRAINE M	11	31	TEPOEL, MARY C	35	08	THOMPSON, ROGER D & CHARLOTTE M	32	26	TOWN OF AMNICON	34	28	TOWN OF SOLON SPRINGS	10	12
SWIDERSKI, MARYANN														

Owner Index

Ownername	Pg	Sec	Ownername	Pg	Sec	Ownername	Pg	Sec	Ownername	Pg	Sec	Ownername	Pg	Sec
TRAUTMILLER, JOHN	09	14	UKKOLA, GREGORY W & RHONDA J	36	19	VEE, SCOTT B	30	02	WAGNER, WILLIAM R & SANDRA F	20	06	WARTER, ROY H	21	21
TRAUTT, ERIC R & NICOLE S	28	01	ULLAN, RAYMOND R & ELIZABETH R	22	02	VEERMAN ETAL, PHILIP E	23	02	WAHL, MARY ANN	33	08	WARZYN, DAVID A & TERRI A	33	32
TRAUTT, PATRICK M & AMANDA L	28	13	ULLAN, RICHARD L & JOANNE M	26	23	VEE'S MARKETING	23	11	WAHLBERG, SCOTT C & ELIZABETH A	33	25	WARZYNSKI, KEVIN	30	33
TREBILCOCK ETAL, MANDI J	22	12	ULMAN, KAY (MINAHAN)	32	25	VEE'S MARKETING	23	10	WAHLQUIST, ARNOLD J	29	25	WASHBURN TRUST, MARY V	04	31
TREBILCOCK, CHAD S & STEPHANIE J	22	12	ULVILA, KENNETH & KATHLEEN	30	14	VELEZ, HIPOLITO & LAURA T	16	25	WAHLQUIST, ARNOLD J & DEANNA L	29	16	WASHKUIHN, RICHARD & ROSEMARY	19	11
TREBILCOCK, CHARLES J	22	12	UMHOLTZ, TAMI T & MARK	36	14	VELIN, BRUCE A & BUENAVENTURA	33	14	WAHLQUIST, FRED H	30	31	WASILEWSKI ETAL, ROBERT L	33	32
TREBILCOCK, MARFADUKE	32	07	UMOLAC, GEORGE F	29	36	VELIN, GARIN C	33	11	WAHOSKE, DAVID	36	25	WASKO, CURT W	16	36
TREBILCOCK, RICHARD & CINDY	22	12	UNION FREE HIGH SCHOOL	35	34	VELIN, MICHAEL & THOMAS	30	28	WAISANEN, GLEN A	05	06	WASKO, CURTIS W & ERIN N	16	36
TREBILCOCK, RICHARD S	23	18	UNITED POST OFFICE, INVESTMENTS	29	36	VENDELA, RICHARD & VERNA	27	14	WAIT, DAVID L	25	34	WASKO, MARGARET J & WILLIAM C	10	28
TRENDA, MICHAEL E	18	36	UNITED POWER ASSOCIATION	02	06	VENDELA, RONALD & KAREN	32	27	WAIT, DAVID L & KELLY R W	31	12	WASKO, WILLIAM C	16	12
TRENNEPOHL, BRUCE & MARIANNE	31	12	UNITED STATES OF AMERICA	03	18	VENDELA, RONALD S	32	15	WAKEFIELD, HENRY T	28	20	WASSBERG, DWAYNE A & TAMARA A	26	31
TRENNEPOHL, BRUCE L	31	12	UOTINEN ETAL, MARTIN A	20	01	VENDELA, THOMAS C & ANGELA	27	26	WALBERG, DONALD R	28	20	WASSBERG, DWAYNE A & TAMARA A	26	32
TRENNEPOHL, BRUCE L & MARIANNE M	31	12	UOTINEN, ALLEN J & BRENDA L	32	15	VENGRIN, THOMAS L & SHARYN	20	12	WALBERG, DONALD R & ARLENE	28	29	WASYLSIZYN, EDIE A	28	27
TRENNEPOHL, BRUCE L & MARIANNE M	19	04	UOTINEN, ROBERT D & TWILA L	27	30	VENGRIN, THOMAS L & SHARYN L	20	12	WALBERG, DONALD R JR	22	06	WASYLSIZYN, EDW J & EILEEN	27	21
TRENTMAN, JOAN A	28	04	UPCRAFT, ROGER D & CHARLES A	04	15	VENGRIN, THOMAS L & SHARYN L	37	29	WALBERG, LEROY M & LYLIA M	28	32	WATCZAK, DAVID W & KATHY L	26	16
TRESTER, RONALD J & JEANETTE A	28	22	UPHAM, KATHLEEN A	17	18	VERCELLINE, LANCE & NANCY	16	36	WALBERG, LEROY M & LYLANAE	28	32	WATCZAK, MARK W	33	08
TRETTIN, GERALD	03	25	UPPER ST CROIX LAKE SANITARY	17	18	VERDOLJAK (LIFE ESTATE), MARION L	33	31	WALBERG, ROGER F & LINDA	12	25	WATER LAND GROUP LLC	22	16
TREVIANUS ETAL, DAVID F & BERNADINE	29	06	URBAN ETAL, REGINALD W	12	24	VERDOLJAK, ANTHONY & PETER & SCOTT	26	34	WALBERG, WAYNE K & SUE A	28	32	WATERHOUSE, DANIEL C & KATHLEEN G	20	13
TREVIANUS, THOMAS M & CHRISTINE	28	27	URBAN, CHRISTOPHER J	12	24	VERDOLJAK, ANTHONY J & PETER A	26	34	WALBERG, WAYNE K & SUE A	28	29	WATERHOUSE, GARY	30	02
TRIANOSKI, JAMES J & LINDA C	33	28	URBAN, LAURA L	12	24	VERDOLJAK, COREY A	16	35	WALD, WAYNE R	12	26	WATERHOUSE, RONALD S & KARRI L	29	26
TRIANOSKI, MICHAEL T & KRISTIN A	26	26	URBAN, SCOTT J	17	19	VERDOLJAK, COREY A	33	30	WALDAL, ADAM	03	36	WATERHOUSE, RONALD S & KARRI L	29	35
TRIATIK, DAVID A & KATHLEEN	18	34	URBANIAK ETAL, CINDY HOUSTON &	29	36	VERDOLJAK, MATTHEW A	33	31	WALDIN ETAL, RUTH M (LINTELMANN)	29	06	WATERS ETAL, BRIAN A	16	26
TRIBBEY, ROBI	34	26	URBANIAK TRUST, THERESE W & JAMES A	23	03	VERDOLJAK, MATTHEW M & LUCILLE	33	30	WALDORF, MARY L	34	08	WATERS, JEFFREY D & JULIE J	36	06
TRIFLETTE ETAL, LORI	31	12	URBANIAK TRUST, THERESE W & JAMES A	29	34	VERDOLJAK, MATTHEW M & RENA E	32	15	WALDUM, LANCE A & JUDSON S	16	25	WATKINS, FRANK	33	22
TRI-LAKES CIVIC CLUB INC	20	12	URBANIAK, BARBARA J	29	36	VERELIUS, DON D & JULIE S	20	13	WALDVOGEL, KENNETH J	23	32	WATNEMOE, SUSAN L	33	31
TRINITY EVANGELICAL, LUTHERAN CHURCH	29	35	URBANIAK, BARBARA J	29	35	VERGES, GORDON & LOIS	11	30	WALDVOGEL, KENNETH J	23	31	WATSON, BASIL	28	33
TRINITY LUTHERAN CHURCH	29	35	URBANIAK, BARBARA J & WILLIAM	34	36	VERGES, GORDON & LOIS	11	29	WALLETZKO, JAMES E	27	14	WATSON, BASIL	28	32
TRIPLE E LLC	09	36	URBANIAK, JOHN R & SHIRLEY	35	23	VERGEE, JOHN & LAURIE	32	34	WALLETZKO, JAMES E & SANDRA J	21	22	WATZL, DANIEL R	08	14
TRI-STATE SUPPLY CO, A PARTNERSHIP	32	36	URBANIAK, WILLIAM W	29	36	VERVILLE ETAL, JOSEPH J	32	07	WALLETZKO, JAMES E & SANDRA J	26	23	WAUPUN CLUB INC	18	06
TROCHINSKI, GERALD & BARBARA	23	16	URBANIAK, WILLIAM W & JOHN R	22	12	VETTRONE, LEONARD J & JOAN B	23	24	WALLETZKO, PETER	26	22	WAUSAU PAPER SPECIALTY PRODUCTS	11	33
TROJAN ETAL, PEGGY	30	12	URSIN ETAL, VICTOR A	12	30	VICICH TRUST, JOHN D & MARY K	28	27	WALLETZKO, PETER J	26	11	WAUSAU PAPER SPECIALTY PRODUCTS	10	26
TROJAN, PEGGY & DAVID	30	12	US POSTAL SERVICE	30	14	VICICH TRUST, JOHN D & MARY K	28	26	WALLETZKO, PETER J	19	03	WAUSAU PAPER SPECIALTY PRODUCTS	10	24
TROLSON, LOREN E & DEBRA L	03	26	USHER, ROGER D & CONNIE L	20	06	VICK TRUST, EDWARD & LOIS	01	05	WALLETZKO, SCOTT A & DORIS M	34	33	WAUSAU PAPER SPECIALTY PRODUCTS	10	13
TROMBLEY, GAIL R	33	16	UTPADEL, JAMES A & CAROL J	33	23	VICK TRUST, EDWARD & LOIS	01	06	WALIMAKI, CLIFFORD	35	36	WAUSAU PAPER SPECIALTY PRODUCTS	10	02
TROUT, JOSIAH & JENNIFER	28	30	UTYRO, GREGORY S & CHARLENE M	32	08	VICKMAN, KURT H	12	25	WALIMAKI, CLIFFORD M	35	35	WAUSAU PAPER SPECIALTY PRODUCTS	18	01
TROUT, LEONARD E & LINDA M	07	33	UTYRO, MARK F & MAJEL V	16	35	VIEBROCK, NEIL M	07	33	WALKER ETAL, TAMARA E TAYLOR-	04	21	WAUSAU PAPER SPECIALTY PRODUCTS	11	34
TROY J LINK ENTERPRISES LLC	04	22	UWS FOUNDATION INC	25	09	VIER, JUNE M	17	18	WALKER, GREGORY A	14	01	WAUSAU PAPER SPECIALTY PRODUCTS	11	32
TROYER ETAL, KAREN L	26	26	UWS FOUNDATION INC	25	17	VICTORIS, JAMES H & JO ANN	04	08	WALKER, MICHAEL V	31	13	WAUSAU PAPER SPECIALTY PRODUCTS	11	29
TRUAN, TERRELL N	34	36	UWS FOUNDATION INC	25	08	VICTORIS, JAMES H & JO ANN	04	06	WALKER, TAMARA E	04	21	WAUSAU PAPER SPECIALTY PRODUCTS	11	13
TRUCHON, TERRI & DARIN	22	06	UWS FOUNDATION INC	25	16	VICTORIS, JAMES H & JO ANN	09	12	WALKER, VIRGINIA S & PAUL E	33	29	WAUSAU PAPER SPECIALTY PRODUCTS	11	12
TRUMP ETAL, NANCY C	12	12	VAARA, PAUL J & ERIN E	11	35	VICTORIS, JAMES H & JO ANN	04	01	WALL, JILL M & DAVID T SR	16	26	WAUSAU PAPER SPECIALTY PRODUCTS	11	35
TRUST NO 11615	16	19	VALDOVINOS ETAL, RICARDO	07	32	VIETS, JAY E	23	10	WALLACE, EDGAR K & SARAH L	38	32	WAUSAU PAPER SPECIALTY PRODUCTS	18	09
TRZYNIKA, DUSTIN & JESSICA	34	30	VALEK ETAL, EDWARD JOHN	12	25	VIK TRUST, PHOEBE J	12	35	WALLACE, JUDE P	02	13	WAUSAU PAPER SPECIALTY PRODUCTS	18	17
TUCCI, BRIAN W & DIANE C	30	13	VALENTINE, JAMES E	33	25	VIK, KAREY & JENNIFER	29	08	WALLACE, SCOTT J	16	30	WAUSAU PAPER SPECIALTY PRODUCTS	18	16
TUCHEL, ROBERT S & JENNIFER M	02	33	VALLIE, FLOYD L CALHOUN & DENISE	22	07	VIK, HANS J & DOROTHY M	29	06	WALLACE, SCOTT A & LORI A	04	30	WAUSAU PAPER SPECIALTY PRODUCTS	18	15
TUCKER, JEFFREY L	27	10	VALOIS ETAL, ROBERT D & SHAPON M	04	31	VIL OF LAKE NEBAGAMON	30	20	WALLACE, SHIRLEY A	30	13	WAUSAU PAPER SPECIALTY PRODUCTS	18	14
TUCKER, THOMAS L & DONNA M	24	06	VALOIS, ANTHONY J & RENEE M	04	31	VILL OF LAKE NEBAGAMON	29	36	WALLACE, WILLIAM M & BETTY L	21	02	WAUSAU PAPER SPECIALTY PRODUCTS	18	13
TULLBERG, RUSSELL C	16	26	VAN ALLEN, MARY JO	16	25	VILL OF LAKE NEBAGAMON	29	26	WALLENBERG, RICHARD R & ANNA M	02	06	WAUSAU PAPER SPECIALTY PRODUCTS	18	12
TULLBERG, RUSSELL C	33	14	VAN ALSTINE, ADELLE	32	07	VILLAGE BALL PARK	16	25	WALLERSCHNEIN (LIFE ESTATE), CAROL J	29	36	WAUSAU PAPER SPECIALTY PRODUCTS	18	02
TUNELL, CHARLES S	33	17	VAN ALSTINE, ADELLE R	32	07	VILLAGE LAKE NEBAGAMON	23	12	WALLGREN, DONALD L & SUSAN C	16	14	WAUSAU PAPER SPECIALTY PRODUCTS	18	10
TUNELL, FREDOLPH A & JANICE	32	11	VAN ALSTINE, ADELLE R	32	18	VILLAGE LAKE NEBAGAMON	23	02	WALLGREN, GORDON M & SANDRA J	32	15	WAUSAU PAPER SPECIALTY PRODUCTS	11	11
TUOMI, JOHN C & CAROL I	25	03	VAN ALSTINE, DAVID L & GALEA D	15	25	VILLAGE LAKE NEBAGAMON	29	25	WALLIN ETAL, ROBERT M	26	05	WAUSAU PAPER SPECIALTY PRODUCTS	18	08
TUOMI, WILBERT O & HARRIET L	32	31	VAN BEEK, ROGER & SANDRA L	01	29	VILLAGE LAKE NEBAGAMON, N	23	02	WALLIN, HENRY & TERRY	27	17	WAUSAU PAPER SPECIALTY PRODUCTS	18	07
TURCHI, MICHAEL D	37	21	VAN BEEK, ROGER A & SANDRA L	03	36	VILLAGE OF LAKE, NEBAGAMON	29	35	WALLIN, JAMES R & VICKI L	03	25	WAUSAU PAPER SPECIALTY PRODUCTS	18	06
TURCHI, STEPHEN N & DAWN M	02	18	VAN BEEK, ROGER A & SANDY L	01	29	VILLAGE OF LAKE, NEBAGAMON	29	25	WALLIN, MICHAEL S & EILEEN L	32	10	WAUSAU PAPER SPECIALTY PRODUCTS	18	05
TURCOTTE ETAL, DANIEL D & CAROL D SR	35	18	VAN BUSKIRK, CLYDE G	28	05	VILLAGE OF LK NEBAGAMON	29	36	WALLIN, RONALD	26	20	WAUSAU PAPER SPECIALTY PRODUCTS	18	04
TURK ETAL, THOMAS J	31	12	VAN BUSKIRK, CLYDE G	33	26	VILLAGE OF LK NEBAGAMON	29	35	WALLIN, TERRY	27	17	WAUSAU PAPER SPECIALTY PRODUCTS	18	03
TURK, JOHN A	31	12	VAN BUSKIRK, CLYDE G & THEODORE S	19	29	VILLAGE OF LK NEBAGAMON	29	34	WALLIN, TERRY L	27	17	WAUSAU PAPER SPECIALTY PRODUCTS	18	11
TURK, JOHN E & LOUISE M	31	12	VAN BUSKIRK, CRAIG G & PAULINE L	28	05	VILLAGE OF OLIVER	32	18	WALLSCHLAGER ETAL, MICHAEL J	34	28	WAUSAU PAPER SPECIALTY PRODUCTS	12	17
TURK, THOMAS J	31	12	VAN CAMP, DONALD G & JOYCE E	34	30	VILLAGE OF OLIVER	31	13	WALMAN, EDWARD R	36	18	WAUSAU PAPER SPECIALTY PRODUCTS	12	01
TURNER, MARVIN G	01	14	VAN DAMME, STEPHANIE J	32	10	VILLAGE OF OLIVER	31	12	WALMAN, EDWARD R	35	13	WAUSAU PAPER SPECIALTY PRODUCTS	12	04
TURNER, WARREN F & MARYANN C	16	36	VAN DE BERG, JOSEPH C	06	28	VILLAGE OF OLIVER	32	07	WALRATH, BARBARA A	36	31	WAUSAU PAPER SPECIALTY PRODUCTS	12	05
TUTOR, GERALD & LYNNE	35	20	VAN DRIESSCHE TRUST, ROBERT & SUE	29	35	VILLAGE OF OLIVER & GAIL, M SCHLAIS	31	12	WALRATH, BRETT & KATHERINE	33	30	WAUSAU PAPER SPECIALTY PRODUCTS	12	06
TUTTLE, KAREN LEE	16	25	VAN DRIESSCHE, SARA A JENNY &	33	23	VILLAGE OF POPLAR	29	09	WALSBERG, JEREB D & SHELLY A	31	12	WAUSAU PAPER SPECIALTY PRODUCTS	12	07
TUURA ETAL, DENNIS J	30	09	VAN ERT, FRANCIS	20	11	VILLAGE OF POPLAR	35	33	WALSBERG ETAL, THOMAS & JOYCE	12	32	WAUSAU PAPER SPECIALTY PRODUCTS	12	08
TUURA, GARY E	36	21	VAN ERT, PATRICK L	20	01	VILLAGE OF POPLAR	29	05	WALSBERG, JOYCE M & THOMAS M	12	31	WAUSAU PAPER SPECIALTY PRODUCTS	12	09
TUURA, JOHN R	30	08	VAN ERT, PATRICK L & TERRENE L	20	06	VILLAGE OF POPLAR	29	06	WALSBERG, MICHAEL	12	32	WAUSAU PAPER SPECIALTY PRODUCTS	12	10
TUURA, NORMAN D	35	21	VAN ERT, ROBERT	20	11	VILLAGE OF POPLAR	29	04	WALSH, GENE DAVID	32	07	WAUSAU PAPER SPECIALTY PRODUCTS	12	11
TUURA, NORMAN D	35	22	VAN HALEN, PATRICIA A	27	35	VILLAGE OF POPLAR	29	08	WALSH, JAMES N & HEATHER R	29	34	WAUSAU PAPER SPECIALTY PRODUCTS	12	12
TUURA, RANDALL C & SHIRLEY L	36	22	VAN HOLBECK, BETTY J	32	27	VILLAGE OF POPLAR	28	01	WALSH, JAMES P	33	16	WAUSAU PAPER SPECIALTY PRODUCTS	12	13
TUURA, SHARON I	29	36	VAN HORNENWEDER ETAL, RODNEY J	26	21	VILLAGE OF SOLON SPRINGS	16	36	WALSH, JAMES P M & GEORGIA L	34	18	WAUSAU PAPER SPECIALTY PRODUCTS	12	14
TUURA, STEVEN D & SHANNON M	33	26	VAN HORNENWEDER ETAL, RODNEY J	26	16	VILLAGE OF SOLON SPRINGS	16	25	WALSH, PAUL M & LINDA C	22	28	WAUSAU PAPER SPECIALTY PRODUCTS	12	30
TUVERSON, MARLYS J GREELY	10	28	VAN HORNENWEDER, RODNEY	26	16	VILLAGE OF SOLON SPRINGS	16	26	WALT ETAL, ANDREW J & MACKENZY K	10	04	WAUSAU PAPER SPECIALTY PRODUCTS	12	16
TUVERSON, RONALD L	10	28	VAN HORN ETAL, JAMES S	27	10	VILLAGE OF SOLON SPRINGS	10	02	WALT ETAL, SARAH A	16	02	WAUSAU PAPER SPECIALTY PRODUCTS	11	01
TWIN GABLES PROPERTY LLC	30	14	VAN HORN, DEAN E	27	08	VILLAGE OF SOLON SPRINGS, (DUMP)	16	26	WALT, CHARLES R & JORI L	17	18	WAUSAU PAPER SPECIALTY PRODUCTS	12	18
TYLER, CARL E	27	28	VAN HORN, DEAN E	27	07	VILLAGE OF SUPERIOR	32	15	WALT, JOHN A & TRACEY L	16	36	WAUSAU PAPER SPECIALTY PRODUCTS	12	19
TYLER, RICHARD E & JENNIFER L	34	30	VAN HORN, DEAN E	27	18	VILLAGE OF SUPERIOR	32	10	WALT, MARYANN LORD	17	30	WAUSAU PAPER SPECIALTY PRODUCTS	12	20
TYSON ETAL, DOUGLAS C & DONALD L	32	22	VAN HORN, JAMES S & JERRY	27	11	VILLAGE STORAGE, LLC	32	10	WALTER, WILLIAM H	06	18	WAUSAU PAPER SPECIALTY PRODUCTS	12	21
TYSON ETAL, DOUGLAS C & DONALD L	32	34	VAN HORN, JEFFREY B & MARILYN F	26	14	VILLAGE STREET	16	25	WALTER, WILLIAM H	06	20	WAUSAU PAPER SPECIALTY PRODUCTS	12	23
TYSON ETAL, JOHN & DONALD &	17	28	VAN HORN, JERRY & LENAY	32	27	VINCENT ETAL, ROBERT J	15	26	WALTERMANN, DAVID M & JEAN A	04	31	WAUSAU PAPER SPECIALTY PRODUCTS	12	24
TYSON, CRAIG G & SHERRY L	26	10	VAN HORN, JERRY & LENAY B	32	27	VINCENT, DANA S	04	09	WALTERS ETAL, JASON J	04	27</			

Owner Index

Ownername	Pg	Sec	Ownername	Pg	Sec	Ownername	Pg	Sec	Ownername	Pg	Sec	Ownername	Pg	Sec
WAUSAU PAPER SPECIALTY PRODUCTS	25	15	WEMISSEM	05	02	WICK, KERI A	26	25	WILLIAMS, THOMAS & PATRICIA	29	11	WOLF, CLYDE D & BEVERLY D	29	36
WAUSAU PAPER SPECIALTY PRODUCTS	25	16	WENBERG LIVING TRUST, WILLIAM G &	12	15	WICK, MARK O	17	19	WILLIAMS, THOMAS J & PEGGY S	08	19	WOLF, DIANNA L	01	26
WAUSAU PAPER SPECIALTY PRODUCTS	25	17	WENDE, HEATHER M & GEORGE A	30	14	WICK, MARK O	29	35	WILLIAMS, TIMOTHY J	16	36	WOLF, PATRICK J & DANA A	04	10
WAUSAU PAPER SPECIALTY PRODUCTS	27	13	WENDT, BILLIE JO & LORNE	27	10	WICK, RANDAL M	20	18	WILLIAMS, TIMOTHY J & DONNA L	16	36	WOLF, STAN	32	35
WAUSAU PAPER SPECIALTY PRODUCTS	37	22	WENDT, LORNE R	29	25	WICK, RANDAL M & CYNTHIA J	20	06	WILLIAMS, TIMOTHY J & DONNA L	16	23	WOLF, WILLIAM	11	04
WAUSAU PAPER SPECIALTY PRODUCTS	37	25	WENDT, PATSY LYNN	14	05	WICK, ROBERT	22	24	WILLIAMSON ETAL, TAMMY A	16	27	WOLFE, EARL	21	15
WAUSAU PAPER SPECIALTY PRODUCTS	37	27	WENDT, RONALD E & NANCY W	27	33	WICK, ROBERT L & NANCY L	10	03	WILLIAMSON LIVING TRUST	23	01	WOLFE, KENNETH C & BETH L	03	36
WAUSAU PAPER SPECIALTY PRODUCTS	24	36	WENDT, STEPHANIE TONI	14	05	WICK, ROBERT L & NANCY L	17	17	WILLIAMSON, RANDOLPH I	01	03	WOLK, ANTHONY R & DONNA J	16	32
WAUSAU PAPER SPECIALTY PRODUCTS	34	07	WENTELA ETAL, MARY S	36	13	WICK, TIMOTHY R	20	18	WILLIE, MICHAEL	19	36	WOLTER, DANNY L & WENDY J	27	30
WAUSAU PAPER SPECIALTY PRODUCTS	24	35	WENTWORTH LUMBER CO INC	34	34	WICKER, CHRISTOPHER A & AMY L	05	01	WILLIE, THOMAS F & PAMELA A	32	10	WOLTER, JACY R	02	18
WAUSAU PAPER SPECIALTY PRODUCTS	17	14	WENZEL, GENE F	03	24	WICKER, DAVID P & MARY B	04	09	WILLING, M H	31	12	WOLTERSTORFF, CLIFFORD J & VICKI L	25	19
WAUSAU PAPER SPECIALTY PRODUCTS	04	32	WENZEL ETAL, LARRY	12	17	WICKERSHAM, JOHN W & MOLLIE JR	16	13	WILLIS, MARK B	28	19	WOLTERSTORFF, CLIFFORD J & VICKI L	04	32
WAUSAU PAPER SPECIALTY PRODUCTS	06	21	WERMTER ETAL, DAVID M & DIANE J	28	20	WICKINGSON, ROGER D & MADONNA J	29	27	WILLIS, MICHAEL J & CHRISTINE R	17	18	WOOD ETAL, MICHAEL	36	23
WAUSAU PAPER SPECIALTY PRODUCTS	04	28	WERMTER ETAL, DAVID M & DIANE J	28	28	WICKLUND ETAL, DONALD E	01	02	WILLKIE, PHILIP H	11	17	WOOD ETAL, SCOTT L	06	03
WAUSAU PAPER SPECIALTY PRODUCTS	17	30	WERMTER ETAL, KURT M	28	20	WICKLUND, BRADLEY D & MARK D	23	01	WILLKIE, PHILIP H	11	20	WOOD ETAL, TWYLA B	27	29
WAUSAU PAPER SPECIALTY PRODUCTS	04	29	WERMTER, BRADLEY A	22	03	WICKLUND, DANIEL R & SUSAN	26	08	WILLOUGHBY, ANTHONY & BETTE	26	19	WOOD WINDS LLC	24	03
WAUSAU PAPER SPECIALTY PRODUCTS	04	30	WERMTER, CHRISTOPHER L	11	26	WICKLUND, DANIEL R & SUSAN M	04	13	WILLOUGHBY, ANTHONY J & BETTY J	26	11	WOOD, KENNETH J & ARLENE J	10	27
WAUSAU PAPER SPECIALTY PRODUCTS	11	23	WERMTER, DALE R	28	28	WICKLUND, DAVID A & ELIZABETH M	16	36	WILLOUGHBY, ANTHONY J & BETTY J	03	22	WOOD, ROBERT J & DELORES M	15	27
WAUSAU PAPER SPECIALTY PRODUCTS	18	27	WERMTER, DALE R	28	20	WICKLUND, DAVID E & LAUREL J	32	25	WILLOUGHBY, DAVID A & LISA L	26	19	WOOD, THOMAS P & JONI M	33	26
WAUSAU PAPER SPECIALTY PRODUCTS	18	28	WERMTER, DALE R & CHRISTIE L	28	28	WICKLUND, DAVID E & LAUREL J	32	24	WILLOUGHBY, JON H & JUDY A	23	12	WOOD, TIMOTHY J	09	24
WAUSAU PAPER SPECIALTY PRODUCTS	04	13	WERMTER, DIANE J	27	25	WICKLUND, DAVID H & JAREN J	32	24	WILLOUGHBY, MYRNA	19	07	WOOD, WILLARD E	30	14
WAUSAU PAPER SPECIALTY PRODUCTS	04	19	WERMTER, DONALD E & DEBRA L	22	12	WICKLUND, DENNIS E	28	07	WILLOUGHBY, MYRNA	19	06	WOODALL, JAMES J	33	27
WAUSAU PAPER SPECIALTY PRODUCTS	04	34	WERMTER, DONALD H & DEBRA E	22	02	WICKLUND, GREGORY M & JACQUELIN M	28	22	WILLOUGHBY, NICK A	26	15	WOODALL, JAMES J	03	24
WAUSAU PAPER SPECIALTY PRODUCTS	04	26	WERMTER, DONALD H & DEBRA E	22	12	WICKLUND, JOHN E & KIMBERLY S JR	28	13	WILLOUGHBY, NICK A	26	14	WOODBURY ETAL, ALLAN R	11	16
WAUSAU PAPER SPECIALTY PRODUCTS	03	13	WERMTER, DONALD H & DEBRA E	22	10	WICKLUND, JOSEPH	33	27	WILLOUGHBY, NICK A & LAURA	26	12	WOODBURY, JOHN L & NANCY A	29	36
WAUSAU PAPER SPECIALTY PRODUCTS	06	09	WERMTER, DONALD W & DEBRAH W	22	12	WICKLUND, LEWIS E & APRIL S	16	11	WILLOUGHBY, NICK A & LAURA M	26	01	WOODBURY, THOMAS H	05	14
WAUSAU PAPER SPECIALTY PRODUCTS	11	22	WERMTER, GREGORY & PATRICIA	22	23	WICKLUND, ROBERT C	34	13	WILSON ETAL, SCOTT D	02	23	WOODBURY, THOMAS HALE	05	10
WAUSAU PAPER SPECIALTY PRODUCTS	06	07	WERMTER, HOWARD	33	29	WICKLUND, ROBERT C & BARBARA A	03	36	WILSON, DAN S & SHIRLEY	02	24	WOODHULL, BONNIE L	28	13
WAUSAU PAPER SPECIALTY PRODUCTS	04	22	WERMTER, JAMES A	28	20	WICKLUND, ROBERT C & JOHN H JR	03	36	WILSON, DAN S & SHIRLEY J	03	26	WOODHULL, DANIEL & PEGGY	28	12
WAUSAU PAPER SPECIALTY PRODUCTS	11	26	WERMTER, LEA A & TIMOTHY J	22	05	WICKSTROM, BARBARA J	17	18	WILSON, DIA C & DAVID L SR	20	31	WOODHULL, DANIEL E & PEGGY A	28	12
WAUSAU PAPER SPECIALTY PRODUCTS	04	20	WERMTER, MARVIN F	33	24	WICKSTROM, DAVID C & GLORIA	20	12	WILSON, DONNA R (BROWN)	32	10	WOODHULL, DANIEL L & BOBBI L	33	28
WAUSAU PAPER SPECIALTY PRODUCTS	11	24	WERMTER, MARVIN F & PATRICIA A	34	19	WICKSTROM, DAVID G & GLORIA	20	12	WILSON, DWAIN E & CONNIE R	34	07	WOODHULL, DAVID	28	13
WAUSAU PAPER SPECIALTY PRODUCTS	11	27	WERMTER, ROBERT W	28	28	WICKSTROM, JAMES R & VICKI M	32	26	WILSON, EDWARD B	08	31	WOODHULL, DOUGLAS A	30	30
WAUSAU PAPER SPECIALTY PRODUCTS	06	05	WERMTER, TIMOTHY J & LEA A	28	21	WIDDES, JAY H & DIANA C	16	24	WILSON, EDWARD B	02	07	WOODHULL, JANICE E	16	25
WAUSAU PAPER SPECIALTY PRODUCTS	04	14	WERMTER, TIMOTHY J & LEA A	22	05	WIDIKER, DANIEL J & JODI L	26	29	WILSON, FORREST T & PEGGIE A	34	33	WOODHULL, JEREMY K	10	14
WAUSAU PAPER SPECIALTY PRODUCTS	04	27	WERNER, CHAD A & JERI L	34	26	WIECH, KEVIN J & BETTY A	01	08	WILSON, KATHRYN E	16	31	WOODHULL, JOEL T & WANDA S	28	11
WAUSAU PAPER SPECIALTY PRODUCTS	06	06	WERNER, JUDITH A	18	25	WIECHERT, ERNEST & LAURA M	33	09	WILSON, ROBERT J & BARBARA VOSS-	03	22	WOODHULL, JOHN M	28	11
WAUSAU PAPER SPECIALTY PRODUCTS	04	36	WERPP, WARREN L	17	11	WIECHERT, ERNEST L & LAURA M JR	33	09	WILSON, RODNEY D	08	30	WOODHULL, JULIE M.E. & LLOYD G JR	16	25
WAUSAU PAPER SPECIALTY PRODUCTS	04	23	WESCHCKE, ERNEST J	29	25	WIECHERT, ERNEST L & LAURA M JR	33	15	WILSON, RODNEY D	01	34	WOODHULL, KEN	22	02
WAUSAU PAPER SPECIALTY PRODUCTS	04	24	WESOLOWSKI, LEE W & JUDY	33	09	WIECHERT, WILLIAM A	21	18	WILSON, ROGER W & LORNA W	10	27	WOODHULL, MICHAEL W & DEBBIE	28	12
WAUSAU PAPER SPECIALTY PRODUCTS	18	24	WESOLOWSKI, WALTER R & MARY JANE	05	29	WIECK, WANDA	16	36	WILSON, ROGER W & LORNA W	10	10	WOODHULL, MICHAEL W & DEBORAH L	28	12
WAUSAU PAPER SPECIALTY PRODUCTS	18	25	WEST ETAL, JAMES A & JEAN	34	25	WIELAND, STEVEN M & JUDY M	18	36	WIMME, JOAN M	23	32	WOODHULL, SHAWN & BRIDGET	22	27
WAUSAU PAPER SPECIALTY PRODUCTS	18	26	WEST WISCONSIN LAND TRUST	33	07	WIENER, JAMES	12	25	WINANS ETAL, SCOTT T	32	34	WOODHULL, TROY M	28	12
WAUSAU PAPER SPECIALTY PRODUCTS	04	25	WEST WISCONSIN LAND TRUST	33	08	WIESNER, GARY B & DIANE L	23	02	WINANS, SCOTT T & DEBBIE K	32	26	WOODLAND TRAILS, INC	29	35
WAUSAU PAPER SPECIALTY PRODUCTS	11	28	WEST, BONNIE P	34	08	WIESNER, THOMAS R & WILLIAM O	23	01	WINDSOR, LEROY E & MARY L	28	35	WOODS ETAL, JERROLD L	02	14
WAUSAU PAPER SPECIALTY PRODUCTS	11	14	WEST, BONNIE P	34	07	WIETSEN, RICK C & REBECCA R	05	13	WINDSOR, RANDY & MARY MISSINNE-	27	28	WOODS, DEBRA G	21	18
WAUSAU PAPER SPECIALTY PRODUCTS	05	05	WEST, BONNIE P	34	06	WIGCHERS, TIMOTHY R & HEATHER D	32	27	WINDSOR, RANDY S	22	15	WOODTICK LODGE INC	18	13
WAUSAU PAPER SPECIALTY PRODUCTS	05	30	WEST, JAMES A & JEAN K	34	25	WIGREN-LANE ETAL, LONNIE E	20	12	WINDSOR'S WOODS	21	18	WORM, RICHARD M	12	25
WAUSAU PAPER SPECIALTY PRODUCTS	18	29	WEST, JOHN L & LINDA K	28	09	WIGSTROM ETAL, THOMAS R	05	28	WINEK, CARL L & AVIS JOY	26	23	WORSLEY ETAL, SCOTT T & PHILLIP J	33	09
WAUSAU PAPER SPECIALTY PRODUCTS	18	30	WEST, MATTHEW	17	17	WIG, THOMAS H & LINDA J	03	23	WINFIELD, SHEILA M	23	02	WORSLEY, TODD W	33	36
WAUSAU PAPER SPECIALTY PRODUCTS	18	31	WEST, THOMAS D & PATRICIA J	16	26	WINAMAKI ETAL, MARGARET	30	14	WING, ROBERT V	04	27	WORTHLEY, DONALD W	13	01
WAUSAU PAPER SPECIALTY PRODUCTS	11	21	WEST, WILBUR C	17	17	WISANEN, THOMAS H & NANCY	29	08	WINGER, GARY A & JOAN C	34	03	WOZNY TRUST, JACOB P & IDA M	33	30
WAUSAU PAPER SPECIALTY PRODUCTS	04	33	WESTER ETAL, TINA	16	23	WIITA, BARBARA	19	11	WINGROVE, ROBERT C & LINDA A	18	36	WRAZIDLO, ROCKY & LINDA	27	26
WAUSAU PAPER SPECIALTY PRODUCTS	05	19	WESTER, BRIAN P & TINA	16	35	WIITA, BARBARA D	19	11	WINKELS, EUGENE P & SANDRA J	34	09	WRIGHT ETAL, JOHN L	04	13
WAUSAU PAPER SPECIALTY PRODUCTS	04	03	WESTER, CAROL S & PHILLIP E	16	26	WIITA, COLIN J & APRIL M	29	02	WINKELS, JEFFREY P	34	05	WRIGHT ETAL, STANLEY & CATHERINE C	05	01
WAUSAU PAPER SPECIALTY PRODUCTS	05	21	WESTER, CURT & LYNNETTE	29	26	WIITA, JOHN J	19	11	WINKLER ETAL, BARBARA J	04	22	WRIGHT, CHARLES A & JOANNE	29	21
WAUSAU PAPER SPECIALTY PRODUCTS	05	04	WESTER, HARRY B & MARY E	22	16	WIITA, ROY J	16	25	WINKLER ETAL, JUNE G	23	13	WRIGHT, CHARLES A & JOANNE H	29	23
WAUSAU PAPER SPECIALTY PRODUCTS	05	18	WESTER, MICHAEL L & ANNA M	16	36	WIITALA ETAL, PATSY L	35	27	WINKLER, BARBARA JILL	04	22	WRIGHT, JAMES GILBERT	30	14
WAUSAU PAPER SPECIALTY PRODUCTS	05	17	WESTER, PHILLIP E	16	26	WIITALA ETAL, PATSY L	35	28	WINKLER, JODY J & JENNIFER A	16	36	WRIGHT, JANET A & RONALD F	16	35
WAUSAU PAPER SPECIALTY PRODUCTS	05	28	WESTER, PHILLIP E & CAROL	16	26	WIITALA, AXEL H	35	27	WINKLER, JOSEPH J & SOPHIE	22	29	WRIGHT, JEFFREY	16	26
WAUSAU PAPER SPECIALTY PRODUCTS	05	03	WESTER, PHILLIP E & CAROL S	16	26	WIITALA, AXEL H & PATSY L	35	27	WINKLER, KAREN	23	19	WRIGHT, JEFFREY P	16	29
WAUSAU PAPER SPECIALTY PRODUCTS	05	02	WESTER, PHILLIP E & CAROL S	16	35	WIKLUND, TIMOTHY F & MICHELLE A	04	05	WINKLER, KEVIN M	04	22	WRIGHT, JOYCE V	28	12
WAUSAU PAPER SPECIALTY PRODUCTS	05	12	WESTER, RUSSELL C & JAMES F	36	23	WILBER, GERALD F	21	03	WINKLER, RONALD R & JUNE G	23	13	WRIGHT, KENNETH & HELEN	28	34
WAUSAU PAPER SPECIALTY PRODUCTS	05	06	WESTER, VICTOR & DORIS	22	22	WILBER, MERLE L & SHARON M	01	24	WINNEBOUJOU CLUB	24	10	WRIGHT, PATTI L	29	02
WAUSAU PAPER SPECIALTY PRODUCTS	05	15	WESTER, VICTOR C & DORIS E	22	22	WILBUR, RICK A & LORETTA L	06	18	WINNEBOUJOU CLUB	30	34	WRIGHT, ROBERT A & JENNIFER J	27	23
WAUSAU PAPER SPECIALTY PRODUCTS	05	11	WESTLUND, DALE M & KAY A	02	14	WILCOX ETAL, GREGORY A	01	16	WINNINGHAM, BRUCE L & PAMELA E	06	01	WRIGHT, SARA A	10	33
WAUSAU PAPER SPECIALTY PRODUCTS	05	10	WESTLUND, PATRICIA K	26	33	WILCOX, JEROME A & CATHERINE A	34	26	WINTER ETAL, BERNARD J	38	25	WRIGHT, SUSAN E	22	06
WAUSAU PAPER SPECIALTY PRODUCTS	05	09	WESTLUND, PATRICIA K	26	32	WILCOX, KENNETH A & WENDY L	17	19	WINTER ETAL, GEORGE C	16	26	WRIGHT, THOMAS A & NICHOLE M	16	35
WAUSAU PAPER SPECIALTY PRODUCTS	05	07	WESTLUND, RUTH M	26	25	WILD CAT BRULE INC	24	10	WINTER ETAL, GEORGE C	05	12	WRIGHT, TIMOTHY S & BRENDA M	16	35
WAUSAU PAPER SPECIALTY PRODUCTS	05	16	WESTMAN, BERTON P	32	22	WILDENBERG ETAL, WILLIAM	38	16	WINTER TRUST, ROGER C & BONNA J	04	30	WUCHERER ETAL, ELIZABETH A	30	28
WEBB LAKE LLC	03	10	WESTMAN, BERTON P & JESSIE A	32	22	WILDENBERG, WILLIAM L & PATRICIA M	33	14	WINTER, CHARLES B & STEPHANIE L	28	07	WUJICER, DIANNE	23	17
WEBB LAKE LLC	03	15	WESTMAN, CHERYL L	17	31	WILEY, KEITH C	29	25	WINTER, DAVID J & MELANIE L	26	12	WUOLLET, CATHLEEN R	36	14
WEBB LAKE LLC	03	16	WESTRUD, RAY J	27	05	WILGREN, ROGER A	32	15	WINTER, JON C	34	08	WUORI ETAL, GILBERT S & JEFFREY D	35	36
WEBB LAKE LLC	03	17	WETZEL, THOMAS M & MICHELLE R	12	35	WILGREN, WAYNE & KARYNANNE K	36	25	WINTERS, DANIEL & MARGARET	20	12	WUORI, BEVERLY D	28	30
WEBB LAKE LLC	03	20	WEYK, JAMES	33	15	WILK, MATTHEW P	23	23	WINTERS, WALTER D & HANNELORE S	33	09	WUORI, JEFFREY D	35	36
WEBB LAKE LLC	04	05	WEYERHAEUSER FREDERICK T 2004	24	03	WILKEN, PAUL G & KATIE A	28	16	WINTLEND, WILLIAM F	02	07	WUORI, JEFFREY D & EDNA J	35	36
WEBB LAKE, LLC	03	16	WEYERHAEUSER, F T	24	03	WILKIE, JASON R	14	05	WIRKUS, MARK M & RITA A	04	12	WUORI, THEODORE J	35	36
WEBB LAKE, LLC	04	05	WEYERS, DONALD V & GAYLE A	35	09	WILKINS ETAL, MICHELLE M	12	25	WIRTH ETAL, RUSSELL D	16	25	WYNES, JANE D	33	31
WEBB LAKE, LLC	03	20	WHALEN ETAL, JAMES D	05	06	WILKINS, DALE FREDERICK	27	29	WISC & NORTHERN MINN RY	32	10	WYNKOOP, RUTH	32	07
WEBB, WILLIAM W & KELLY J	18	13	WHALEN, MARGARET A	05	06	WILKINSON, SHERLYN A	05	02	WISCONSIN & NORTHERN MICHIGAN	23	09	WYNN, DORIS R	28	11
WEBBER, WILLIAM J	32	10	WHEBBE, MIKE GEORGE	32	07	WILL, BRIAN L & HOLLIE J	25	36	WISCONSIN BUILDING CO	04	10</			

ROAD INDEX

Road Name	Pg	Sec	Road Name	Pg	Sec	Road Name	Pg	Sec	Road Name	Pg	Sec	Road Name	Pg	Sec
16th St	33	15	Baldwin Av	16	27	Bergeman Rd	4	24	Cabin La	12	09	Clevedon Rd	30	10
16th St	33	16	Baldwin Av	16	28	Bergen Spring Rd	4	13	Cabin La	12	10	Clevedon Rd	36	10
18th St. Rd	28	26	Ball Park	5	06	Berger Rd	6	30	Cabin La	12	11	Clevedon Rd	38	15
18th St. Rd	28	35	Ball Park Dr	5	06	Beralund Rd	34	12	Cabin La	12	12	Clevedon Rd	36	16
1st Av	30	14	Ball Park Rd	3	26	Berastrom Rd	29	22	Cabin La	12	17	Clevedon Rd	36	21
1st Av	29	35	BallPark Rd	22	04	Berquist Dr	5	06	Callie La	29	36	Clevedon Rd	38	22
1st Av N	29	35	Balsam Av	16	24	Berry La	22	10	Camelot La	11	31	Clevedon Rd	36	28
1st St N	29	35	Balsam Av	16	25	Big Balsam Rd	19	15	Camp Amnicon Rd	34	06	Clevedon Rd	38	28
22 Rd	28	03	Balsam Bend Rd	38	33	Big Balsam Rd	19	21	Camp Amnicon Rd	34	07	Clevedon Rd	36	33
22 Rd	34	10	Balsam Dr	29	08	Big Beaver Rd	2	23	Camp Amnicon Rd	34	31	Clevedon Rd	38	33
22 Rd	34	15	Balsam Dr	22	26	Bill Ramel Rd	10	04	Camp Amnicon Rd	34	32	Cleveland Rd	23	02
22 Rd	34	22	Bankey Rd	29	36	Billier Lp	16	35	Camp Amnicon Rd	34	33	Cleveland Rd	29	35
22 Rd	34	27	BANKS AV	32	03	BILLINGS DR	32	04	Camp Nebagamon Dr	29	35	Cloverdale Dr	33	25
22 Rd	34	34	BANKS AV	32	10	BIRCH AV	32	02	Camp Rd	20	12	CNTY HWY A	32	12
2nd Av	30	14	BARDON AV	32	01	Birch Av	30	12	Caragen Rd	19	10	CNTY HWY A	32	13
2nd Av	29	35	Bardon Creek Rd	35	20	Birch Haven La	29	27	Carignan Rd	32	33	Cnty Road A	20	01
2nd Av N	29	35	Bardon Creek Rd	35	21	Birch La	4	31	Carlson Rd	14	08	Cnty Road A	26	01
3rd Av	31	13	Bardon Creek Rd	35	22	Birch Tr	31	25	Carlson Rd	30	12	Cnty Road A	14	02
3rd Av	30	14	Barnes Rd	25	03	Bird La	3	36	Carlson Rd	29	28	Cnty Road A	20	02
3rd Av	29	35	Barnes Rd	31	33	Bird Rd	10	14	Carlson Rd	29	33	Cnty Road A	14	11
3rd Av N	29	35	Barron Dr	12	26	Bird Sanctuary Rd	10	11	Carnegie St	31	13	Cnty Road A	20	12
3rd St	29	26	Barsness Rd	34	26	Bird Sanctuary Rd	10	12	Carol Ct	5	29	Cnty Road A	26	12
3rd St N	29	26	Bartholomew Rd	34	12	Bird Santuary Rd	10	10	Carps Creek Rd	3	02	Cnty Road A	14	13
3rd St N	29	35	Bartlett Rd	4	19	Black Bear Rd	32	13	Carps Creek Rd	3	11	Cnty Road A	16	13
42ND AV E	32	01	Bartlett Rd	3	24	Black Widow Rd	4	08	Carps Creek Rd	3	14	Cnty Road A	20	13
42ND AV E	33	06	Bartlett Rd	3	25	Blackburn Rd	5	25	Carvala Rd	35	09	Cnty Road A	26	13
4th Av	29	35	Bass Lake Rd	4	01	Blackburn Rd	5	26	Carvala Rd	35	10	Cnty Road A	14	14
4th St	16	26	Bass Lake Rd	4	02	Blackburn Rd	5	36	Castle Rd	30	34	Cnty Road A	20	14
51ST AV E	33	04	Bass Lake Rd	4	09	Bloomquist Rd	36	22	Caterpillar Rd	33	35	Cnty Road A	15	16
52ND AV E	33	04	Bass Lake Rd	4	10	Blue Jay Dr	23	02	Catherine Lake Rd	18	36	Cnty Road A	15	17
53RD AV E	33	04	Bass Lake Rd	4	11	Blue Ribbon Tr	4	13	CCC Rd	24	03	Cnty Road A	17	17
54TH AV E	33	04	Bass Lake Rd	4	16	Blueberry Rd	29	01	CCC Square Rd	36	34	Cnty Road A	17	18
57TH AV E	33	04	Bass Lake Rd	4	20	Blueberry Rd	30	06	CCC Square Rd	36	35	Cnty Road A	17	19
5th Av N	29	35	Bass Lake Rd	4	21	Blueberry Rd	11	34	CEDAR AV	32	02	Cnty Road A	18	19
5th St	16	26	Bass Lake Rd	17	33	Blueberry Rd	11	35	Cedar Av	16	25	Cnty Road A	17	20
71ST ST	32	04	Bass Lake Rd	10	36	Bluff Creek Tr	27	08	Cedar Dr	38	35	Cnty Road A	18	20
Abrahamson Rd	28	07	Batting Lp	10	02	Boat Landing Rd	34	34	Cedar Island Rd	24	15	Cnty Road A	17	21
Access Rd	10	36	Baumgartner Rd	26	10	Bolognesi Rd	29	25	Cedar Rd	35	32	Cnty Road A	15	22
Acom Dr	11	31	Baumgartner Rd	26	11	Bond Lake Estates Rd	4	28	Cemetery Rd	29	01	Cnty Road A	17	22
After Hours Rd	30	15	Baumgartner Rd	26	14	Bond Leader Lake Rd	4	21	Cemetery Lp	36	13	Cnty Road A	18	23
After Hours Rd	30	21	BAXTER AV	32	02	Bond Leader Lake Rd	4	27	Cemetery Rd	4	01	Cnty Road A	16	24
After Hours Rd	30	28	Bayfield Rd	27	01	Bondwood Rd	4	20	Cemetery Rd	10	02	Cnty Road A	17	24
Aho Rd	35	10	Bayfield Rd	28	01	Bong Dr	29	07	Cemetery Rd	10	03	Cnty Road A	20	24
Ahola Rd	35	36	Bayfield Rd	29	03	Bong Forest Rd	24	33	Cemetery Rd	29	06	Cnty Road A	26	24
Ahrens Dr	5	29	Bayfield Rd	28	04	Bonnie Johnson Rd	4	28	Cemetery Rd	30	06	Cnty Road A	32	24
Airport Rd	24	35	Bayfield Rd	29	04	Booker Rd	20	23	Cemetery Rd	33	07	Cnty Road A	15	25
Airport Rd	24	36	Bayfield Rd	29	05	Boop Rd	3	24	Cemetery Rd	10	10	Cnty Road A	16	25
Akenson Av	12	33	Bayfield Rd	12	06	Boughner Rd	3	36	Cemetery Rd	4	12	Cnty Road A	18	25
Albany Av	32	03	Bayfield Rd	28	06	Boulder Dr	16	36	Cemetery Rd	34	12	Cnty Road A	20	25
Albright Rd	32	15	Bayfield Rd	29	06	Bounty Rd	8	11	Cemetery Rd	4	24	Cnty Road A	26	25
Alcott Av	31	12	Bayfield Rd	34	31	Bounty Rd	15	19	Cemetery Rd	16	26	Cnty Road A	16	26
Alexander Lake Landin	5	12	Bayfield Rd	35	31	Bounty Rd	14	36	Cemetery Rd	16	27	Cnty Road A	16	27
Alexander Lake Landin	5	12	Bayfield Rd	34	32	Brackets Corner Rd	38	02	Cemetery Rd	11	31	Cnty Road A	18	27
Alexander Lake Lp	5	12	Bayfield Rd	34	33	BRADFORD AV	32	03	Cemetery Rd	16	34	Cnty Road A	16	28
Alexander Trail Rd	5	12	Bayfield Rd	35	33	Brandel Rd	16	24	Cemetery Rd	29	34	Cnty Road A	18	28
Alfalfa La	36	06	Bayfield Rd	34	34	Brandt Rd	32	24	Center Bird Rd	10	15	Cnty Road A	16	29
Allen Rd	26	20	Bayfield Rd	33	35	Brannan Rd	28	19	Center North Line Rd	35	30	Cnty Road A	16	30
Ames Rd	32	22	Bayfield Rd	34	35	Brannan Rd	27	24	Center Westline Rd	28	01	Cnty Road A	20	35
Amnicon River Rd	34	03	Be Ware Rd	4	31	Brannan Rd	27	26	CENTRAL AV	32	02	Cnty Road A	20	36
Amnicon River Rd	34	11	Beach Av	16	25	Breizzman Lake Rd	19	11	CENTRAL AV	32	03	Cnty Road A	26	36
Amnicon River Rd	34	34	Beach Rd	34	34	Breizzman Lake Rd	19	14	Central Av	30	13	Cnty Road A	32	36
Anderson La	22	02	Beach St	16	25	Breizzman Lake Rd	19	22	Chain Lake Rd	5	11	Cnty Road AA	16	13
Anderson Rd	14	07	Bear Lake Rd	14	15	Breizzman Lake Rd	19	27	Chain Lake Rd	5	16	Cnty Road B	21	01
Anderson Rd	24	08	Bear Rd	36	20	Breizzman Lake Rd	19	35	Chain Lake Rd	5	21	Cnty Road B	22	01
Anderson Rd	34	14	Bear Tree Rd	2	27	Brill Rd	20	12	Chain Lake Rd	5	22	Cnty Road B	21	02
Anderson Rd	24	17	Beaupre Dr	16	26	Britton Rd	26	31	Chain Lake Rd	5	28	Cnty Road B	22	02
Anderson Rd	30	26	Beauregard Lake Rd	12	01	Broadway Av	31	12	Cheever Dr	5	06	Cnty Road B	21	03
Andrews Rd	1	30	Beauregard Lake Rd	12	02	Broadway St	29	35	Cheever Rd	6	21	Cnty Road B	22	03
Andrews Rd	1	31	Beauregard Lake Rd	12	03	Brooklyn St	31	12	Cheever Rd	6	28	Cnty Road B	19	04
Anna Niemi Rd	36	15	Beauregard Lake Rd	18	22	Brown Rd	34	33	Cheever Rd	6	32	Cnty Road B	21	04
Antler Inn Rd	4	25	Beauregard Lake Rd	18	26	Brule River Rd	38	10	Cheney Lake Rd	18	08	Cnty Road B	22	04
Antoinies Cir	5	06	Beauregard Lake Rd	18	34	Brule River Rd	38	15	Cheney Lake Rd	18	09	Cnty Road B	23	04
Antilla Rd	36	14	Beauregard Lake Rd	18	35	Brule River Rd	38	22	Cheney Lake Rd	18	11	Cnty Road B	22	05
Apple Lake Rd	4	06	Beaver Rd	2	23	Brule Valley Av	30	13	Cheney Lake Rd	17	13	Cnty Road B	19	06
Apple Lake Rd	4	07	BeBe Rd	16	02	Brush Rd	35	30	Cheney Lake Rd	18	14	Cnty Road B	26	20
Apple Lake Rd	4	18	BeBe Rd	16	03	Buckley Break	3	10	Cheney Lake Rd	18	15	Cnty Road B	26	21
Apple Lake Rd	4	19	Beck Rd	16	31	Buckley Break	3	11	Cheney Lake Rd	18	18	Cnty Road B	26	22
Apple Lake Rd	4	30	Becks Rd	35	03	Buckley Island Rd	3	01	Chicago Av	31	12	Cnty Road B	25	24
Arbutus Av	16	26	Becks Rd	35	10	Buckley Island Rd	3	02	Chicago Av	31	13	Cnty Road B	26	24
Archery Club Rd	16	36	Becks Rd	37	27	Buckley Island Rd	4	06	Chipmunk Hollow Rd	3	25	Cnty Road B	25	25
Ash Av	16	24	Beglinger Lake Rd	4	10	Buckley Island Rd	3	09	Chippewa Dr	5	06	Cnty Road B	29	25
Ashton Rd	4	28	Bell Rd	4	05	Buffalo Av	31	12	Christensen Rd	34	26	Cnty Road B	26	26
Aspen Dr	11	29	Bellwood Pit East Rd	30	16	Buffalo Lake Rd	4	35	Christinsen Rd	3	36	Cnty Road B	30	27
Aspen Moraine Tr	2	30	Bellwood Pit Rd	30	16	Bunch Rd	17	18	Church Rd	23	04	Cnty Road B	27	28
Aunet La	28	21	Bellwood Pit Rd	30	20	Burger Rd	19	03	Church Rd	29	34	Cnty Road B	27	29
Autio Rd	35	24	Bellwood Pit Rd	30	29	Burhans Rd	38	25	CITY LIMITS RD	33	08	Cnty Road B	30	29
Autio Rd	35	25	Benedickt Rd	19	08	Burma Rd	10	08	CITY LIMITS RD	33	09	Cnty Road B	26	30
Autio Rd	35	26	Bennett Rd	22	14	Burning Tree Dr	32	22	Claire Lawler Rd	5	11	Cnty Road B	27	30
Autio Rd	36	30	Bennett Rd	22	15	Burns Rd	5	27	Claire Lawler Rd	5	09	Cnty Road B	30	30
Auunti Rd	35	23	Bennett Rd	22	16	Burns Rd	5	34	Claire Lawler Rd	5	10	Cnty Road B	28	31
Back 80 Rd	23	14	Bennett Rd	23	17	Business 53	10	01	Claire Lawler Rd	5	15	Cnty Road B	29	31
Back Pit Rd	30	18	Bennett Rd	22	21	Business 53	16	13	Clara Barton Rd	27	26	Cnty Road B	25	32
Badger La	3	25	Bennett Rd	23	21	Business 53	16	14	Clara Barton Rd	27	28	Cnty Road B	28	32
Badger Rd	30	27	Bennett Rd	22	23	Business 53	16	23	Clara Barton Rd	27	34	Cnty Road B	29	32
Bailey La	5	28	Bennett Rd	22	24	Business 53	16	25	Clara Barton Rd	27	36	Cnty Road B	30	32
Baker Rd	17	32	Benson Rd	4	03	Business 53	16	26	Clay Av	38	15	Cnty Road B	25	33
Bakken Rd	17	20	Benson Rd	32	22	Business 53	16	35	Clay Rd	36	11	Cnty Road B	27	33
Balcsik Rd	6	07	Berg Park Rd	28	14	Business 53	16	36	Clear Lake Rd	4	10	Cnty Road B	30	33
Balcsik Rd	6	18	Berg Park Rd	28	15	Bustrak Rd	36	17	Clear Lake Rd	4	11	Cnty Road B	27	34
Baldwin Av	16	25	Berg Park Rd	28	16	BUTLER AV	32	03	Clear Lake Rd	4	15	Cnty Road B	28	34
Baldwin Av	16	26	Berge Rd	19	01	BUTLER AV	32	10	Clemmer Rd	30	01	Cnty Road B	29	34

ROAD INDEX

Road Name	Pg	Sec	Road Name	Pg	Sec	Road Name	Pg	Sec	Road Name	Pg	Sec	Road Name	Pg	Sec
Cnty Road B	25	35	Cnty Road H	36	11	Cnty Road T	4	26	Copper Mine Rd	6	21	Degerman Rd	29	11
Cnty Road B	29	35	Cnty Road H	36	13	Cnty Road T	3	27	Copper Ridge Rd	27	08	Degerman Rd	29	14
Cnty Road B	28	36	Cnty Road H	30	14	Cnty Road T	4	27	Corey Av	31	12	Degerman Rd	29	26
Cnty Road BB	29	36	Cnty Road H	36	14	Cnty Road T	3	28	Cosgrove Rd	11	31	DeLeo La	29	22
Cnty Road BB	19	01	Cnty Road H	36	23	Cnty Road T	3	29	Country Cir	11	32	Dennis Rd	30	14
Cnty Road BB	19	03	Cnty Road H	36	24	Cnty Road T	4	29	Country Lane Dr	31	12	Denver Rd	12	36
Cnty Road BB	20	06	Cnty Road H	36	26	Cnty Road T	3	30	County Entrance Rd	1	10	Depot Rd	29	02
Cnty Road BB	19	10	Cnty Road H	36	35	Cnty Road T	4	30	County Line Rd	18	01	Detroit St	31	12
Cnty Road BB	19	11	Cnty Road H	38	36	Cnty Road T	1	31	County Line Rd	24	01	DeVries Rd	37	28
Cnty Road C	25	01	Cnty Road K	27	03	Cnty Road T	4	31	County Line Rd	30	01	DIAGONAL ST	33	04
Cnty Road C	25	02	Cnty Road K	27	10	Cnty Road T	1	32	County Line Rd	36	01	Dietz Rd	13	01
Cnty Road C	25	05	Cnty Road K	27	15	Cnty Road T	1	33	County Line Rd		02	DL La	22	02
Cnty Road C	26	05	Cnty Road K	33	15	Cnty Road T	4	33	County Line Rd	18	12	Doetch La	12	13
Cnty Road C	26	06	Cnty Road K	27	22	Cnty Road T	1	34	County Line Rd	30	12	Doetch La	12	16
Cnty Road C	25	08	Cnty Road K	33	22	Cnty Road T	4	35	County Line Rd	36	12	Doetch La	12	17
Cnty Road C	25	09	Cnty Road K	27	27	Cnty Road T	3	36	County Line Rd	24	13	Doetch La	12	18
Cnty Road C	25	10	Cnty Road K	33	27	Cnty Road U	34	18	County Line Rd	24	25	Doetch La	12	22
Cnty Road C	32	14	Cnty Road K	33	34	Cnty Road U	34	20	County Line Rd	30	25	Doetch La	12	23
Cnty Road C	32	23	Cnty Road L	21	03	Cnty Road U	34	28	County Line Rd	2	36	Doherty Rd	35	35
Cnty Road C	32	24	Cnty Road L	21	11	Cnty Road UU	33	13	County Line Rd	24	36	Dopp Rd	32	12
Cnty Road C	32	25	Cnty Road L	21	14	Cnty Road UU	33	14	County Line Rd	30	36	Dougs Cir	29	36
Cnty Road C	33	25	Cnty Road L	23	20	Cnty Road UU	34	18	County Line Rd	36	36	Dowling Lake East Rd	21	18
Cnty Road C	33	26	Cnty Road L	22	21	Cnty Road UU	33	24	Cox Av	33	15	Dowling Lake West Rd	20	13
Cnty Road C	33	27	Cnty Road L	23	21	Cnty Road V	28	08	Coyote Dr	10	19	Downs Rd	4	21
Cnty Road C	33	28	Cnty Road L	22	22	Cnty Road V	27	13	Craig Rd	27	31	Drolson Rd	19	09
Cnty Road C	33	29	Cnty Road L	21	23	Cnty Road V	28	17	Cranberry Lake Rd	4	18	Drolson Rd	19	16
Cnty Road C	33	30	Cnty Road L	22	23	Cnty Road V	28	18	Cranberry Lake Rd	4	19	Dry Landing Rd	2	34
Cnty Road C	34	30	Cnty Road L	22	24	Cnty Road V	27	22	Cranberry Landing Rd	3	25	Duck Pond Rd	18	32
Cnty Road C	32	32	Cnty Road L	21	25	Cnty Road V	27	23	Cranberry Narrows Rd	3	25	Dump Rd	29	01
Cnty Road C	32	33	Cnty Road L	22	28	Cnty Road W	25	10	Cranberry Rd	11	30	Dump Rd	29	12
Cnty Road D	28	01	Cnty Road L	22	29	Cnty Road W	25	16	Crandell Av	31	12	Dump Rd	18	13
Cnty Road D	29	06	Cnty Road L	22	30	Cnty Road W	31	24	Crestview La	11	21	Dump Rd	19	18
Cnty Road D	28	12	Cnty Road L	23	30	Cnty Road W	31	26	Crestview La	11	22	Dump Rd	29	25
Cnty Road D	28	13	Cnty Road M	9	13	Cnty Road W	25	28	Crestview La	11	25	Dump Rd	26	28
Cnty Road D	35	18	Cnty Road M	10	13	Cnty Road W	31	31	Crestview La	11	26	During Rd	26	03
Cnty Road D	35	19	Cnty Road M	8	14	Cnty Road W	31	32	Crooked Lake Rd	5	12	E 1ST ST	33	04
Cnty Road D	28	24	Cnty Road M	9	14	Cnty Road W	25	33	Crooked Lake Rd	5	13	E 2ND ST	33	04
Cnty Road D	34	25	Cnty Road M	10	14	Cnty Road Y	12	01	Crooked Lake Rd	6	16	E 2nd St	16	25
Cnty Road D	35	31	Cnty Road M	8	15	Cnty Road Y	4	02	Crooked Lake Rd	6	18	E 3RD ST	33	04
Cnty Road D	28	36	Cnty Road M	9	15	Cnty Road Y	4	05	Croshaw Rd	17	07	E 3rd St	16	25
Cnty Road E	16	01	Cnty Road M	10	15	Cnty Road Y	4	06	Crossover Rd	28	19	E 4TH ST	33	04
Cnty Road E	16	02	Cnty Road M	8	16	Cnty Road Y	12	12	Crossover Rd	28	20	E 4th St	16	25
Cnty Road E	22	03	Cnty Road M	9	16	Cnty Road Y	12	13	Crotte Brook Rd	2	01	E 5th St	16	25
Cnty Road E	33	04	Cnty Road M	10	16	Cnty Road Y	12	23	Crotte Brook Rd	3	05	E 6TH ST	33	04
Cnty Road E	28	05	Cnty Road M	9	17	Cnty Road Y	12	24	Crotte Brook Rd	3	07	E RIVERSIDE DR	32	06
Cnty Road E	28	08	Cnty Road M	10	17	Cnty Road Y	18	25	Crotte Brook Rd	9	27	E RIVERSIDE DR	32	07
Cnty Road E	33	09	Cnty Road M	10	18	Cnty Road Y	18	25	Crotte Brook Rd	9	33	Eagle Heights Rd	4	17
Cnty Road E	22	10	Cnty Road O	36	05	Cnty Road Y	12	26	Crotte Brook Tr	2	01	Eagle Point Rd	4	31
Cnty Road E	16	12	Cnty Road O	30	06	Cnty Road Y	10	31	Crotte Brook Tr	2	12	Eagle Rock Cir	12	25
Cnty Road E	22	15	Cnty Road O	36	08	Cnty Road Y	11	31	Crystal Beach Rd	12	25	East Bondwood Rd	4	20
Cnty Road E	33	15	Cnty Road O	36	17	Cnty Road Y	12	31	Crystal Lake Public Acc	3	24	East Copper Mine Rd	6	20
Cnty Road E	28	16	Cnty Road O	36	19	Cnty Road Y	11	32	Crystal Lake Rd	3	13	East Fire Lane Rd	11	04
Cnty Road E	33	16	Cnty Road O	36	30	Cnty Road Y	12	32	Crystal Lake Rd	4	18	East Fire Lane Rd	11	05
Cnty Road E	28	17	Cnty Road O	36	31	Cnty Road Y	10	33	Crystal Lake Rd	3	24	East Fire Lane Rd	11	06
Cnty Road E	22	22	Cnty Road P	23	03	Cnty Road Y	11	33	Crystal Lake Rd	3	25	East Fire Lane Rd	17	31
Cnty Road E	28	22	Cnty Road P	23	04	Cnty Road Y	12	33	Crystal Lake Rd	3	26	East Fire Lane Rd	17	32
Cnty Road E	33	22	Cnty Road P	29	06	Cnty Road Y	10	34	Culhane Rd	36	11	East Fire Lane Rd	17	33
Cnty Road E	22	23	Cnty Road P	29	07	Cnty Road Y	11	34	Culhane Rd	36	14	East Homestead Rd	29	08
Cnty Road E	33	23	Cnty Road P	17	08	Cnty Road Y	12	34	Culver Rd	33	15	East Homestead Rd	29	09
Cnty Road E	33	25	Cnty Road P	29	08	Cnty Road Y	11	35	Culver Rd	33	16	East Lake Bl	23	01
Cnty Road E	22	26	Cnty Road P	23	10	Cnty Road Y	12	35	CUMMING AV	32	02	East Lake Bl	29	36
Cnty Road E	33	26	Cnty Road P	23	15	Cnty Road Y	10	36	Cummings Rd	7	34	East Lakeview Rd	29	08
Cnty Road E	28	27	Cnty Road P	23	16	Cnty Road Y	11	36	Cut-Across Rd	4	25	East Lyman Lake Rd	21	15
Cnty Road E	34	30	Cnty Road P	29	16	Cnty Road Y	18	36	Cut-Across Rd	2	35	East Mail Rd	5	01
Cnty Road E	34	32	Cnty Road P	29	17	Cnty Road Z	32	13	Cut-Across Rd	2	36	East Mail Rd	6	01
Cnty Road E	28	34	Cnty Road P	35	17	Cnty Road Z	33	15	Cut-A-Cross Rd	17	29	East Mail Rd	6	02
Cnty Road E	22	35	Cnty Road P	35	19	Cnty Road Z	33	16	Cut-A-Cross Rd	17	32	East Mail Rd	6	03
Cnty Road EE	28	21	Cnty Road P	35	20	Cnty Road Z	33	17	Cutaway Rd	11	07	East Mail Rd	6	04
Cnty Road F	29	02	Cnty Road P	23	21	Cnty Road Z	33	18	Cutaway Rd	10	12	East Mail Rd	6	05
Cnty Road F	29	03	Cnty Road P	29	21	Cnty Roads B&P	23	03	Cut-A-Way Rd	10	13	East Mail Rd	6	06
Cnty Road F	29	11	Cnty Road P	23	22	Cnty Roads B&P	29	34	Cutter Rd	33	15	East Mail Rd	5	12
Cnty Road F	29	14	Cnty Road P	29	22	Cnty Roads C&A	32	24	Cutter Rd	33	23	East Mail Rd	12	26
Cnty Road F	35	15	Cnty Road P	29	27	Cnty Roads C&A	32	25	Dahlberg Pkwy	16	26	East Mail Rd	12	35
Cnty Road F	35	22	Cnty Road P	23	28	Colby Rd	35	01	Dairy Queen Rd	29	36	East Robin La	29	35
Cnty Road F	29	23	Cnty Road P	35	29	Colby Rd	34	04	Daisy Rd	3	01	East Spider Lake Rd	4	04
Cnty Road F	29	25	Cnty Road P	35	31	Colby Rd	34	10	Damen Dr	5	28	East Spider Lake Rd	4	05
Cnty Road F	35	27	Cnty Road P	23	33	Colby Rd	35	12	Danielson Rd	36	07	East Spider Lake Rd	4	08
Cnty Road F	35	34	Cnty Road S	23	01	Colby Rd	35	13	Danielson Rd	36	08	Eastman Rd	27	18
Cnty Road F	29	35	Cnty Road S	24	06	Columbia St	31	13	Darrow Rd	26	02	Eastman Rd	27	19
Cnty Road F	35	35	Cnty Road S	24	07	Colville Rd	17	18	Darrow Rd	26	11	Eau Claire Acres Cir	12	33
Cnty Road FF	36	18	Cnty Road S	23	12	Commisky Rd	18	05	Darrow Rd	26	14	Eau Claire St	33	22
Cnty Road FF	36	19	Cnty Road S	23	13	Commisky Rd	18	09	Darrow Rd	26	23	Edquist Rd	21	02
Cnty Road FF	36	20	Cnty Road S	24	19	Commisky Rd	18	16	Darrow Rd	32	23	Edstrom Rd	34	12
Cnty Road FF	36	21	Cnty Road S	23	24	Commisky Rd	18	21	Darrow Rd	32	26	Efaw La	23	16
Cnty Road FF	36	22	Cnty Road S	24	30	Commisky Rd	18	28	Darrow Rd	32	35	Ekelund Rd	19	03
Cnty Road FF	35	23	Cnty Road S	24	31	Commisky Rd	18	33	Darwin's Loop	2	36	Ellen Smith Rd	16	22
Cnty Road FF	36	23	Cnty Road S	30	31	Community Church Rd	5	30	Davidson Rd	34	08	Ellen Smith Rd	16	23
Cnty Road FF	35	24	Cnty Road S	24	32	Congdon Rd	30	23	Davis Dr	34	11	Ellen Smith Rd	16	27
Cnty Road FF	36	24	Cnty Road S	24	33	Congdon Rd	30	26	Dead End Rd	36	26	Ellison Lake Rd	18	24
Cnty Road G	5	05	Cnty Road S	24	34	Congdon Rd	30	27	Dedham Rd	25	01	Ellison Lake Rd	18	25
Cnty Road G	5	06	Cnty Road T	2	08	Conley Rd	27	30	Dedham Rd	26	07	Ellison Lake Rd	26	04
Cnty Road G	5	09	Cnty Road T	2	10	Connors Meadow Rd	12	05	Dedham Rd	25	13	Elm Av	16	25
Cnty Road G	5	10	Cnty Road T	2	11	Connors Meadow Rd	12	08	Dedham Rd	25	24	Elm Rd	28	01
Cnty Road G	5	11	Cnty Road T	2	14	Connors Meadow Rd	12	17	Deer Print Rd	28	22	Elm Rd	29	06
Cnty Road G	5	12	Cnty Road T	3	19	Connors Meadow Rd	12	20	Deer Track Rd	3	27	Empire Landing Rd	3	05
Cnty Road G	5	23	Cnty Road T	3	21	Connors Meadow Rd	12	29	Deer Track Rd	3	28	Engdahl Rd	34	10
Cnty Road G	5	26	Cnty Road T	2	23	Copeland Rd	10	05	Deer Track Rd	3	29	Engine Hill Rd	8	32
Cnty Road G	5	35	Cnty Road T	2	24	Copenhagen Rd	20	12	Deer Track Rd	3	31	Engine Hill Rd	8	33
Cnty Road H	30	02	Cnty Road T	3	25	Copper Mine Lp	6	12	Deer Track Rd	3	32	Engstad Rd	17	19
Cnty Road H	36	02	Cnty Road T	4	25	Copper Mine Rd	6	12	Deer Track Rd	3	33	Erickson Creek Rd	15	05
Cnty Road H	30	11	Cnty Road T	3	26	Copper Mine Rd	6	15	Deer Trail Rd	35	30	Erickson Rd	34	24

ROAD INDEX

Road Name	Pg	Sec	Road Name	Pg	Sec	Road Name	Pg	Sec	Road Name	Pg	Sec	Road Name	Pg	Sec
Erie St	31	12	Germann Rd	12	07	Hennessy Rd	17	31	Jersett Rd	17	15	Landela Rd	35	10
Erkkila Rd	35	18	Germann Rd	12	20	Hermanson Dr	34	16	Jersett Rd	17	17	Landfill La	12	26
Erlanson Rd	4	31	Germann Rd	12	30	Hermanson Rd	34	16	Jim Johnson Rd	23	03	Landmeier Rd	5	32
Eskelson Rd	26	01	Geshn Rd	3	36	Hever Rd	17	07	Jims Dr	34	18	Lange Rd	34	31
Eskelson Rd	27	06	Geskey Rd	17	31	Hever Rd	17	18	Jodell Rd	27	22	Larqent Rd	36	08
Eskolin Rd	35	23	Geskey Rd	17	32	High Landing Rd	36	26	JOHN AV	32	03	Larson Dr	29	25
Esselstrom Rd	34	18	Giesen Dr	16	26	High Line Rd	2	14	JOHN AV	32	10	Larson Rd	26	25
Estness Rd	29	11	Giffin La	23	16	High School Lp	35	34	JOHN AV	32	15	Larson Rd	1	27
Estwav Rd	17	32	Gillespie Rd	28	27	Highline Rd	30	10	John Schmidt Rd	20	36	Lasch La	29	29
Evalts Rd	35	24	Gladvs Dr	16	25	HILL AV	32	01	John Turk Dr	31	12	Lasch La	29	32
Evans La	29	18	Glonchek Rd	34	02	Hill Dr	30	13	Johnson Rd	6	02	Lavoy Rd	17	32
Evans Rd	36	21	Gogebic St	32	07	Hill Rd	36	19	Johnson Rd	27	05	Lawler Bridge Rd	5	03
Evergreen Av	16	25	Golf Course Rd	12	25	Hill Rd	36	30	Johnson Rd	36	12	Lawler Bridge Rd	5	10
Evergreen Av	16	26	Golf Course Rd	34	25	Hill Top Dr	16	35	Johnson Rd	34	16	Lawler Bridge Rd	11	33
Evergreen Dr	18	24	Golf Course Rd	35	30	Hill Top Rd	30	33	Johnson Rd	7	32	Lawler Tr	5	10
Evergreen La	30	13	Gonschorek Lp	35	34	Hillside St	16	36	Johnson Rd	33	32	Leader Lake Rd	4	22
Evergreen Rd	36	07	Gordon Heights Cir	4	01	Hilpiper Rd	25	08	Johnson Rd	12	34	Leader Lake Rd	4	25
Evergreen Valley Dr	25	09	Gouge Dr	16	26	Hines Rd	28	19	Joki Rd	35	06	Leader Lake Rd	4	26
EZ St	23	16	Graham Rd	30	04	Hjalmer Bl	18	24	Jondreau Rd	36	30	Leader Lake Rd	4	27
Fairbanks Rd	11	26	Graham Rd	30	09	HODGE AV	32	03	Jones St	33	27	Lebard La	29	29
Fairview Rd	20	13	Gram Rd	4	30	Hoeffing Dr	38	26	Journeys End La	4	31	Lee Rd	33	29
Falk Rd	27	36	Grand Av	33	09	Hoffman Dr	16	36	K ST	32	01	Lee Rd	1	36
Fall Rd	14	29	Grand Av	31	12	Hoffmocker Rd	25	09	Kaarto Rd	35	06	Lee St	5	32
Farmer La	28	32	Grand Av	33	16	Hokkala Rd	35	13	Kalion Rd	34	23	Lees Rd	4	13
Fasteland Rd	30	10	Granlund Rd	36	17	Holly Lucius Rd	10	01	Kansy Rd	32	27	Legg Rd	5	30
Favell St	16	36	Granquist Rd	33	23	Holly Lucius Rd	10	02	Kanyuh Rd	4	21	Leggate Rd	26	23
Ferguson Rd	10	03	Gravel Pit Rd	29	17	Holly Lucius Rd	16	35	Kapsalis Av	34	15	Leggate Rd	26	26
Ferguson Rd	10	04	Graves Rd	25	03	Holly Lucius Rd	16	36	Karky Rd	32	22	Lehto Rd	36	36
Ferguson Rd	10	09	Graves Rd	25	10	Holmes Camp Rd	9	27	Karna Rd	35	24	Lenroot Av	16	25
Ferguson Rd	16	28	Graves Rd	24	18	Holms Rd	27	21	Karras Rd	22	23	Lenroot Rd	36	23
Ferguson Rd	16	33	Graves Rd	29	36	Homestead La	23	10	Kauppi Rd	36	25	Leonard Rd	36	15
Findlay Rd	33	35	Gray Ghost Tr	19	25	Homestead Rd	29	07	Keinonen Rd	36	24	Leppala Rd	36	15
Finn Point Rd	20	12	Gray La	17	31	Honeymoon Point Rd	23	01	Keith Rd	26	35	Leppanen Rd	36	25
Finn Rd	26	04	Green Acres Rd	38	32	Hoover Av	33	09	Keller La	22	05	Leusman Rd	10	03
Finstad Dr	11	31	Gregerson Rd	15	01	Horse Shoe Rd	6	10	Kellogg Rd	34	29	Leusman Rd	10	04
Fir Dr	34	36	Gregerson Rd	22	30	Hudacek Rd	26	10	Kelly Rd	23	23	Leusman Rd	10	05
Fire Hill Rd	10	31	Grouse Rd	10	14	Hudacek Rd	21	22	Kennedy Rd	3	36	Leusman Rd	10	06
Fire Hill Rd	9	35	Grouse Rd	10	23	Hughes Av	16	26	Kens Rd	3	24	Liautaud Rd	4	29
Fire Hill Rd	9	36	Grover Av	31	12	Hughes Rd	2	16	Kent Rd	28	22	Lidberg Bridge Rd	5	02
Fire Lane Rd	11	04	Gruhike Rd	13	03	HUGHITT AV	32	03	Kerwin Rd	32	35	Lidberg Bridge Rd	5	11
Fire Lane Rd	11	05	Gulley Rd	35	14	HUGHITT AV	32	10	Kerwin Rd	32	36	Lidberg Bridge Rd	11	35
Fire Tower Ct	18	35	Gun Club La	28	28	HUGHITT AV	32	15	Khalar Rd	24	18	Lien Rd	27	20
Fire Tower Rd	27	01	Gun Club La	28	33	Humane Soc. Rd	33	15	Kimbal Lake Rd	3	03	Lien Rd	27	30
Fire Tower Rd	36	22	Gustafson Rd	26	09	Hungry Bear Tr	11	07	Kimbal Lake Rd	3	34	Lighthouse Rd	4	31
Fire Tower Rd	23	30	Gustafson Rd	35	17	Hungry Bear Tr	11	18	Kimmes Rd	31	24	Lily Pad Lake Rd	5	17
Fire Tower Rd	23	32	Haag Rd	3	12	Hunter Rd	26	04	Kingsdale Rd	1	02	LIMITS RD	32	11
Fire Tower Rd	18	35	Haegele Rd	4	10	Hunters Tr	14	01	Kingsdale Rd	1	05	Limpach Dr	16	26
Fischer Rd	2	22	Haqman Rd	22	25	Hunters Tr	15	05	Kingsdale Rd	1	06	Lindberg Rd	32	26
FISHER AV	32	02	Haqman Rd	22	26	Huppert Rd	33	33	Kingsdale Rd	7	31	Lindelof Rd	20	14
FISHER AV	32	11	Haqman Rd	22	27	Hurray Rd	22	32	Kingsdale Rd	8	31	Lindgren Rd	35	25
Fitch Av	29	36	Hakilla Rd	35	14	Hurst La	29	27	Kingsdale Rd	7	33	Lindgren Rd	35	26
Flamang Rd	11	01	Hakkinen Rd	36	36	Ibsen Rd	22	01	Kingsdale Rd	7	36	Lindgren Rd	36	30
Flamang Rd	11	11	Half Mile Rd	20	01	Ibsen Rd	22	02	Kingston Av	31	12	Lindgren Rd	35	35
Flamang Rd	11	14	Halkett Rd	37	31	Ibsen Rd	22	12	Kip Rd	21	01	Line Rd	22	10
Flamang Rd	11	22	Halkett Rd	37	32	Idle Rd	24	02	Kizlik La	23	08	Lintula Rd	35	18
Flamang Rd	11	27	Hallberg Rd	23	04	Indian Beach Rd	12	25	Kjell Rd	17	06	Little Balsam Rd	19	10
Flat Lake Rd	11	04	Hallberg Rd	23	09	Industrial Park Rd	29	26	Klang Rd	22	16	Little Buck Rd	11	09
Flat Lake Rd	11	09	HAMMOND AV	32	03	Irondale Av	31	12	Knoll Rd	29	25	Little Sand Rd	3	31
Flat Lake Rd	11	16	HAMMOND AV	33	06	Irondale Rd	25	01	Knudson La	22	01	Little Sand Rd	3	32
Flat Lake Rd	11	21	HAMMOND AV	33	07	Irondale Rd	26	06	Knudson La	28	36	Little Sand Rd	3	33
Flat Lake Rd	11	28	Hammond Av	32	11	Irondale Rd	31	24	Knutson Rd	2	05	Little Sand Rd	3	34
Flowage La	10	25	HAMMOND RD	32	10	Irondale Rd	31	25	Koedyker Rd	4	31	Little Sand Rd	3	35
Flowage La	10	26	Hanks Rd	25	24	Irondale Rd	32	30	Koenen Rd	27	32	Lockman Dr	5	06
Flowage La	10	27	Hans Hanson Rd	34	14	Irondale Rd	32	31	Koenig Rd	32	22	LOGAN AV	32	03
Flowage La	10	28	Hanson #1 Rd	2	34	Irondale Rd	31	36	Koff Rd	4	22	LOGAN AV	32	04
Flowage Rd	3	26	Hanson #2 Rd	2	28	Island Lake Rd	17	29	Koho Rd	30	01	LOGAN AV	32	10
Flowage Rd	4	31	Hanson Rd	34	08	Island Rd	23	16	Korhonan Rd	36	12	Logger Rd	30	35
Flowage Rd	3	35	Hanson Rd	17	29	Island View Rd	20	13	Koski Rd	36	14	Lois La	3	22
Follis La	28	35	Hanson Rd	30	32	J F Keith Rd	10	36	Kreel Rd	6	04	Long Lake Rd	17	29
Forbes Rd	4	16	Harapat Rd	13	01	J T Johnson Rd	25	01	Kreel Rd	6	08	Long Lake Rd	17	31
Forest Rd	28	09	Harding St	31	12	Jack Pine Dr	38	19	Kreel Rd	6	09	Loon Lake Rd	18	13
Forest Rd	10	13	Hardwood Rd	36	25	Jack Pine Dr	38	30	Kreel Rd	6	18	Loon Lake Rd	18	24
Forest Rd	28	15	Harju Rd	35	27	Jack Pine Dr	37	36	Kronberg Rd	32	26	Loon Song Rd	12	30
Forestry Rd	24	05	Harriet Lake Rd	5	06	Jack Pine Lp	6	21	Kronberg Rd	32	35	Loop Rd	38	25
Fowlers Cir	12	25	Harriet Lake Rd	5	07	Jack Pine Lp	6	28	Kunert Rd	4	10	Loop Tr	11	10
Fowlers Cir	12	36	Harriet Lake Rd	5	18	Jackacki Rd	12	11	Kunz Rd	14	07	Lord Rd	16	25
Foxboro-Chaffey Rd	19	07	Harroun Rd	16	11	Jackacki Rd	12	14	Lackson Rd	28	03	Lord Rd	17	30
Foxboro-Chaffey Rd	19	19	Harroun Rd	16	12	Jackacki Rd	12	23	Lackson Rd	28	10	Lost Lake Rd	4	05
Foxboro-Chaffey Rd	19	29	Harter Rd	10	18	Jackpine Av	16	36	Lackson Rd	28	15	Lost Lake Rd	4	07
Foxboro-Chaffey Rd	20	31	Harvey Cir	29	26	Jacksino Rd	27	24	Lackson Rd	28	22	Lost Lake Rd	4	08
Foxboro-Chaffey Rd	19	33	Harvey Rd	38	15	Jacksino Rd	27	25	Lackson Rd	34	34	Lost Lake Rd	3	13
Foxboro-Chaffey Rd	19	34	Hatchery Rd	30	23	Jacksino Rd	27	36	Lackson Rd	34	35	Lost Lake Rd	18	17
Foxboro-Chaffey Rd	19	35	Haugen Dr	6	07	Jackson Box Grouse R	15	29	Lagro Rd	26	32	Lost Lake Rd	4	18
Foxboro-Chaffey Rd	19	36	Haukkala Rd	35	24	Jackson Box Tr	9	10	Lagro Rd	26	33	Lost Lake Rd	18	21
Frahm Rd	5	34	Haukkala Rd	35	25	Jackson Box Tr	15	21	Lake Av	31	11	Lost Rd	12	01
Francis Willard Rd	24	07	Haukkala Rd	36	18	Jackson Box Tr	15	28	Lake Av	16	26	Lost Rd	12	11
Francis Willard Rd	24	08	Hawkins Av	32	07	Jackson Box Tr	15	34	Lake Av	29	35	Love Rd	26	10
Francis Willard Rd	24	16	Haywire Camp Rd	34	34	Jackson Dr	17	19	Lake Av	29	36	Loveland Rd	38	35
Francis Willard Rd	24	17	Hazel Prairie Rd	23	25	Jackson Rd	23	06	Lake of the Woods Rd	17	17	Lower Ox La	11	08
Frawley Rd	17	32	Hazel Prairie Rd	23	26	Jackson Rd	22	13	Lake St	30	12	Lower Ox La	11	09
Fred Bear Ridge Rd	19	22	Hazel Prairie Rd	23	27	Jacobson Rd	35	24	Lake St	30	13	Lower Ox La	11	16
Fred Bear Ridge Rd	19	23	Hazel Prairie Rd	23	28	Jake Schmidt Rd	26	30	Lake St Frontage Rd	30	13	Lucas Av	16	26
Frye Rd	4	22	Hedin Rd	7	36	Jake Schmidt Rd	25	36	Lakeside St	16	25	Lucas Rd	15	10
Gander Lake Rd	23	21	Heidke Dr	16	35	Jamar Rd	4	15	Lakeview Cir	12	25	Lucas Rd	15	16
Gander Rd	16	22	Heino Rd	35	34	Jamiska Rd	35	27	Lakewood Dr	4	31	Lucas Rd	21	33
Gareth Rd	32	30	Heinz Dr	5	29	Jarvi Rd	36	12	Lakewood Dr	3	36	Lucius Woods	16	25
Garrison Rd	14	06	Hendrickson Rd	35	25	Jarvi Rd	35	14	Lambert La	28	22	Lund Rd	12	11
Gehling Rd	19	03	Hendrickson Rd	35	26	Jelich Rd	10	01	Lambert Rd	30	15	Lund Rd	35	22
Geisert Rd	33	23	Hendrickson Rd	33	31	Jerrys Rd	4	29	LAMBORN AV	32	02	Lund Rd	22	27
German Rd	12	08	Hendry Rd	17	18	Jersett Rd	17	01	Lancour Rd	35	20	Lundeen Rd	28	07
Germann Rd	12	06	Hendry Rd	17	19	Jersett Rd	17	11	Land Fill Dr	11	31	Lundgren Rd	29	10

ROAD INDEX

Road Name	Pg	Sec	Road Name	Pg	Sec	Road Name	Pg	Sec	Road Name	Pg	Sec	Road Name	Pg	Sec
Lundgren Rd	27	36	Miles Lake Rd	4	34	N 58TH ST	32	03	OFF	33	15	Parkview Cemetery Rd	22	04
Lundholm Rd	4	09	Miles Lake Rd	4	34	N 59TH ST	32	02	Off	34	32	Parr Rd	21	15
Lundquist La	21	22	Mill Loop Rd	29	03	N 59TH ST	32	02	OGDEN AV	32	03	Partridge La	34	25
Lundquist Rd	2	04	Mill View Rd	34	08	N 59TH ST	32	03	OGDEN AV	32	03	Paske Rd	16	19
Lundquist Rd	2	09	Miller Rd	25	02	N 59TH ST	32	03	OGDEN AV	32	10	Paske Rd	16	20
Luostari Rd	37	27	Miller Rd	16	03	N 60TH ST	32	02	OGDEN AV	32	10	Patterson Rd	17	18
Lyman Lake Rd	21	15	Miller Rd	30	10	N 60TH ST	32	02	OGDEN AV	32	15	Pattison Tower Rd	26	33
Lyman Lake Rd	33	17	Miller Rd	25	11	N 60TH ST	32	03	Oja Rd	36	16	Pattison Tower Rd	26	33
Lyman Lake Rd	33	20	Miller Rd	36	34	N 60TH ST	32	03	Okerson Rd	22	06	Patzau Foxboro Rd	19	03
Lyman Lake Rd	21	22	Milwaukee Av	31	12	N 62ND ST	32	03	Old 11 Rd	22	15	Patzau Foxboro Rd	19	04
Lyman Lake Rd	21	28	Minahan Rd	3	24	N 62ND ST	32	03	Old 11 Rd	22	22	Patzau Foxboro Rd	19	05
Lyman Lake Rd	33	29	Minneapolis Av	31	12	N 63RD ST	32	03	Old 11 Rd	22	26	Patzau Foxboro Rd	19	06
Lynch Rd	4	12	Minneapolis Av	31	12	N 64TH ST	32	03	Old 11 Rd	22	27	Patzau Foxboro Rd	19	10
Lyons Rd	30	14	Minneapolis Av	31	12	N 64TH ST	32	10	Old 11 Rd	22	35	Pearson Av	33	15
Mabel Nelson Rd	27	09	Minnesota St	31	12	N 64TH ST	32	10	Old 35	1	34	Pearson La	35	02
Madison Av	3	24	Minnesuing Acres Dr	23	08	N 64TH ST	32	10	Old 53 Rd	4	35	Pearson La	35	02
Main St	29	06	Minnesuing Acres Dr	23	09	N 65TH ST	32	10	Old 53 Rd	4	36	Pearson Rd	19	14
Main St	16	25	Minnesuing Acres Dr	23	16	N 65TH ST	32	10	Old Highway 23	31	07	Pearson Rd	27	25
Main St	29	36	Minnesuing Acres Dr	23	17	N 66TH ST	32	10	Old Highway 23 Rd	31	07	Pearson Rd	27	36
Maki Rd	22	16	Minnesuing Acres Dr	23	21	N 66TH ST	32	10	Old Highway 23 Rd	31	07	Peet Dr	12	26
Maki Rd	36	20	Minnesuing Rd	23	10	N 66TH ST	32	10	Old Hwy 105	32	04	Pelkey Rd	19	04
Maki Rd	22	21	Minnesuing Rd	23	12	N 67TH ST	32	10	Old Hwy 105	32	08	Pellinen Rd	35	15
Manitou Valley Rd	26	16	Minnow Lake Rd	29	25	N 67TH ST	32	10	Old Hwy 105	32	09	Pellman Loop Ext	35	15
Mansky Rd	26	20	Missabe St	31	12	N 68TH ST	32	10	Old Hwy 11 Rd	28	16	Pellman Lp	35	15
Maple Av	16	25	Mitchell Rd	32	07	N 68TH ST	32	10	Old Hwy 11 Rd	28	17	Perala Rd	36	21
Maple Creek Rd	29	34	Mobile Dr	29	02	N 69TH ST	32	10	Old Hwy 11 Rd	28	20	Perala Rd	35	26
Maple Dr	29	05	MOCCASIN MIKE RD	33	01	N 70TH ST	32	10	Old Hwy 11 Rd	28	21	Perala Rd	35	26
Maple Dr	29	08	MOCCASIN MIKE RD	33	02	N 73RD ST	32	10	Old Hwy 11 Rd	28	21	Perham Rd	25	05
Maple Dr Ext	29	04	MOCCASIN MIKE RD	33	02	N 76TH ST	32	10	Old Hwy 11 Rd	28	29	Perkins Rd	7	31
Maple La	35	34	MOCCASIN MIKE RD	33	03	N 76th St	32	15	Old Hwy 11 Rd	28	32	Person Landing Rd	3	27
Maple St	30	14	MOCCASIN MIKE RD	33	04	N E Dodg E Won Rd	30	34	Old Hwy 13	34	08	Person Lp	3	23
Maranatha Rd	23	02	MOCCASIN MIKE RD	33	04	Najt Rd	21	03	Old Hwy 13	34	09	Peterson Rd	35	04
Mare B La	29	36	Moen Rd	19	09	Najt Rd	21	10	Old Hwy 13	34	16	Peterson Rd	24	06
Marion Av	16	25	Moen Rd	19	10	Nakoda Rd	17	18	Old Hwy 13	34	17	Peterson Rd	24	06
Marquardt Rd	26	12	Mont Du Lac Rd	31	08	Nakoda Rd	17	19	Old Hwy 2	30	13	Peterson Rd	35	09
Marshall Rd	3	24	Mont Du Lac Rd	31	08	Nakoma Ct Dr	33	15	Old Hwy 2	30	13	Peterson Rd	22	22
Marshall Rd	3	24	Montgomery Rd	1	31	Nakoma Ct Dr	33	15	Old Hwy 35	32	22	Peterson Rd	22	23
Marsik Rd	23	03	Moonshine Rd	35	19	Nakomis Rd	33	15	Old Hwy 53	5	06	Peterson Rd	37	28
Mason Rd	30	06	Moonshine Rd	34	22	Nanuuq Tr	19	28	Old Hwy 53	11	30	Peterson Rd	19	30
Matlock Rd	13	08	Moonshine Rd	34	23	Nanuuq Tr	19	33	Old Hwy 53	11	31	Peterson Rd	5	31
Matthias Rd	4	20	Moonshine Rd	34	24	Nelson Av	16	25	Old Hwy 53	10	36	Peterson Rd	5	31
Matthias Rd	4	21	Moonshine Rd	34	25	Nelson Av	16	25	Old Hwy 53 Rd	10	36	Peterson Rd	5	31
Mattson Rd	26	05	Moonshine Rd	34	26	NEMADJI DR	32	02	Old Hwy C Rd	32	27	Peterson Rd	30	31
Mattson Rd	36	13	Moonshine Rd	34	26	Nemadji Loop Rd	32	27	Old Hwy C Rd	32	28	Peterson Rd	5	32
Mattson Rd	30	31	Moore Rd	18	04	Nemadji Loop Rd	32	27	Old Lyman Lake Rd	27	09	Peterson Rd	37	33
Matzke Rd	5	23	Moore Rd	18	10	Nemadji Loop Rd	32	28	Old Lyman Lake Rd	27	17	Pettit Dr	16	35
MaxxMegq La	12	34	Moore Rd	18	16	Ness La	22	10	Old Lyman Lake Rd	27	21	Pettit Dr	16	35
Mc Cumber Rd	6	05	Moore Rd	18	21	Neuman Rd	26	13	Old Lyman Lake Rd	27	29	Phillips Rd	29	34
Mc Cumber Rd	12	31	Moose Lake Rd	22	31	Neuman Rd	26	14	Old Lyman Lake Rd	27	29	Piano Rd	11	35
Mc Cumber Rd	12	32	Moose Rd	7	17	Neuman Rd	27	16	Old Lyman Lake Rd	27	33	Pierce Rd	16	18
Mc Givern La	23	05	Moose Rd	7	19	Neuman Rd	27	18	Old Lyman Lake Rd	27	33	Pierce Rd	16	20
McCARRA RD	33	04	Moose Rd	7	22	Neuman Rd	27	20	Ole Larson Rd	9	01	Pierce Rd	16	29
MCCLURES LANDING	32	05	Moose Rd	7	24	Neuman Rd	27	22	Oliphant Rd	21	16	Pierce Rd	16	29
McGraw Lake Rd	2	31	Moretto Rd	31	34	Neuman Rd	26	24	Oliphant Rd	21	21	Pierce Rd	16	32
McKenzie Rd	4	22	Morningside Dr	3	26	Newholm Rd	13	02	Olson Dr	35	20	Pierce Rd	16	32
McKinley Rd	27	15	Mosinee Spur Rd	5	18	Newsome Rd	5	08	Olson La	29	21	Pikes Peak East Rd	22	07
McKinley Rd	27	22	Motts Ravine Rd	24	25	Newsome Rd	5	17	Olson Rd	30	06	Pikes Peak South Rd	21	13
McKinley Rd	27	23	Motts Ravine Rd	24	26	Newsome Rd	5	20	Olson Rd	25	10	Pine Av	16	25
McNeils Landing Rd	38	27	Motts Ravine Rd	24	27	Nielson Dr	16	25	Olson Rd	29	17	Pine Av	16	25
Meade Church Rd	10	10	Motts Ravine Rd	24	33	Nieman Rd	32	27	Olson Rd	22	35	Pine Central Rd	35	16
Meierotto Rd	26	29	Muck Lake Rd	18	01	Niemi Rd	35	24	Omaha La	11	31	Pine Central Rd	35	20
Meinke Rd	28	08	Muck Lake Rd	18	02	Nindorf Rd	19	06	Omberg Rd	32	34	Pine Central Rd	35	21
Meller Rd	22	20	Muck Lake Rd	18	04	Nordrum Rd	2	19	One Buck Rd	2	25	Pine Cone Dr	11	26
Meller Rd	22	30	Muck Lake Rd	18	05	Norris Rd	3	22	One Mile Rd	3	30	Pine Grove Rd	27	24
Memorial Dr	29	06	Muck Lake Rd	18	06	North Alexander Lake	5	12	One Mile Rd	3	30	Pine Knob Rd	11	09
Memorial Dr.	29	06	Muck Lake Rd	18	10	North Boundary Rd	16	23	Ontario St	33	27	Pine La	18	35
Merila Rd	34	08	Muck Lake Rd	18	11	North Circle Dr	11	31	Open Gate Dr	16	35	Pine Needle La	4	28
Merila Rd	34	08	Mud Lake Rd	20	14	North East Line Rd	35	28	Orchard Cove Rd	29	36	Pine Oaks Rd	3	22
Mertes Rd	26	05	Munnings Rd	28	08	North Fire La	1	06	Orchard Dr	33	25	Pine Oaks Rd	3	23
Mertes Rd	32	32	Munson Rd	11	14	North Fire La	1	19	Oregon Tr	18	13	Pine Rd	29	08
Mertes Rd	32	33	Murphy Rd	17	29	North Poplar Dr	29	06	Ossmann Rd	16	25	Pine Rd	29	09
Mertes Rd	32	33	Murray Lake Rd	18	11	North Poplar Dr	29	06	Ossmann Rd	16	36	Pine Rd	28	34
Mertzig Parkway	16	26	Murray Lake Rd	18	13	North Rd	19	05	Ossmann Rd	16	36	Pine Ridge Tr	11	03
Mertzig Parkway	16	26	Murray Lake Rd	18	14	North Rd	1	22	OSTBY DR	32	01	Pine Ridge Tr	17	34
Messany Rd	23	16	Murray Lake Rd	18	24	North Rd	1	22	Ostenson Rd	23	02	Pine Savannah Lp	17	33
Meteraud Rd	34	09	Muskrat Lake Rd	17	29	North Rd	1	28	Otmer Rd	16	28	Pine Savannah Lp	17	34
Midbon Rd	25	10	Muskrat Lake Rd	17	33	North Rd	1	33	Otto Rd	21	04	Pine St	30	13
Middle River Rd	34	01	Muttonen Rd	36	25	Northern Dr	31	12	Otto Rd	21	04	Pine St	30	13
Middle River Rd	29	07	N 52ND ST	32	03	Northern Echoes La	21	21	Otto Rd	27	32	Pine St	33	30
Middle River Rd	29	08	N 52RD ST	32	03	Norway Av	30	13	Otto Rd	27	33	Pinto Pass	27	09
Middle River Rd	29	08	N 53RD ST	32	03	Norway Dr	12	33	Ox Creek Tr	11	05	Pioneer Tr	20	31
Middle River Rd	28	09	N 53RD ST	32	03	Norwood Rd	15	26	Pack Tr	20	27	Pioneer Tr	20	32
Middle River Rd	28	10	N 54TH ST	32	02	Nyquist Rd	16	14	Pack Tr	20	28	Pioneer Tr	20	33
Middle River Rd	28	11	N 54TH ST	32	02	Nyquist Rd	16	34	Packer Av	4	01	Pioneer Tr	20	33
Middle River Rd	28	12	N 54TH ST	32	03	Oak Hill Rd	16	35	Packer Av	9	35	Pioneer Tr	20	34
Middle River Rd	34	12	N 55TH ST	32	02	Oak Rd	11	31	Palm Rd	37	33	Pison Rd	22	29
Middle River Rd	29	15	N 55TH ST	32	03	Oak Rd	35	32	Palmetto Av	16	25	Pison Rd	22	32
Middle River Rd	29	16	N 55TH ST	32	03	Oakdale Rd	23	12	Papineau Rd	33	24	Pit Dr	11	19
Middle River Rd	29	17	N 55TH ST	32	03	Oakdale Rd	23	14	Park Av	16	25	Pit Dr	10	24
Midway Rd	29	04	N 56TH ST	32	02	Oakdale Rd	23	24	Park Av	16	25	Plantation Rd	10	13
Midway Rd	29	04	N 56TH ST	32	03	Oakdale Rd	23	24	Park La	29	02	Plantation Rd	10	13
Midway Rd	35	28	N 56TH ST	32	03	Oakdale Rd	23	25	Park La	29	02	Plantation Rd	11	19
Midway Rd	35	33	N 56TH ST	32	03	OAKES AV	32	03	Park Rd	29	06	Plantation Rd	10	24
Mihna Rd	8	32	N 56TH ST	32	04	OAKES AV	32	03	Park Rd	23	21	Pleasant Av	33	09
Mikelson Rd	19	03	N 57TH ST	32	03	OAKES AV	32	03	Park Rd	2	23	Pleasant View Rd	20	12
Mikkola Rd	36	22	N 57TH ST	32	03	OAKES AV	32	10	Park Rd	2	26	Pluntz Dr	16	36
Mikrot Rd	27	12	N 57TH ST	32	03	Oakland Rd	27	30	Park Rd	2	26	Pocket Rd	5	12
Milchesky Rd	20	08	N 58TH ST	32	01	Oakland Rd	27	31	Park Rd	36	26	Point of Rocks Rd	26	30
Milchesky Rd	20	11	N 58TH ST	32	02	Oakland Rd	26	36	Park Rd	34	29	Point of Rocks Rd	26	32
Milchesky Rd	20	14	N 58TH ST	32	02	OFF	33	10	Park Rd	34	29	Point Rd	29	36
Milchesky Rd	20	16	N 58TH ST	32	03	OFF	33	10	Park Rd	34	29	Pokegama Rd	32	05

ROAD INDEX

Road Name	Pg	Sec	Road Name	Pg	Sec	Road Name	Pg	Sec	Road Name	Pg	Sec	Road Name	Pg	Sec
Pokegama Rd	32	08	River Bend Cir	10	36	Sandmon Rd	18	07	SOOLINE RD	32	10	State Hwy 27	18	10
Polish Rd	26	30	River Dr	34	36	Sandmon Rd	18	18	Sorenson Rd	27	01	State Hwy 27	24	10
Polish Rd	26	31	River Rd	34	08	River Rd	5	01	South Bondwood Rd	4	20	State Hwy 27	24	10
Polish Rd	26	31	River Rd	34	08	Sauntry Rd	5	01	South Copper Mine Rd	6	02	State Hwy 27	18	15
Pond Dr	29	06	River Rd	28	09	Sawver Lake Rd	6	30	South Copper Mine Rd	6	11	State Hwy 27	24	15
Poodle La	10	13	River Rd	28	09	River Rd	17	19	South Copper Mine Rd	6	11	State Hwy 27	18	23
Pooler Rd	23	03	River Rd	30	22	Scenic Dr	17	19	South Copper Mine Rd	6	14	State Hwy 27	30	23
Poplar Dr	29	06	River Rd	27	26	Schaefer Rd	12	10	South Copper Mine Rd	6	15	State Hwy 27	18	25
Poplar Dr	29	06	River Rd	2	34	Schaefer Rd	12	15	South Copper Mine Rd	6	20	State Hwy 27	24	26
Poplar River Rd	35	06	River Rd	2	34	Schaefer Rd	12	22	South Copper Mine Rd	6	21	State Hwy 27	30	26
Poplar River Rd	35	07	River Ridge Rd	31	08	Schaefer Rd	12	27	South Fire La	1	31	State Hwy 27	30	27
Poplar River Rd	34	12	River Valley Rd	31	08	Schaller Rd	24	19	South Flowage Rd	3	35	State Hwy 27	30	34
Poplar River Rd	35	18	RIVERSIDE RD	32	06	Schaller Rd	24	19	South Flowage Rd	3	35	State Hwy 27	24	35
Poplar River Rd	37	31	Riverside Rd	32	06	Schaller Rd	23	24	South Lake Bl	23	02	State Hwy 35	26	04
Popple Bend Rd	35	02	Riverside Rd	32	07	Schaller Short Cut Rd	24	30	South Lake Bl	23	02	State Hwy 35	26	04
Popple Bend Rd	37	34	Riverway Dr	12	35	Schallermeir Rd	32	27	South Lake Bl	23	03	State Hwy 35	04	04
Popple Bend Rd	37	35	Riverway Dr	12	35	Schallermeir Rd	32	28	South Lake Bl	23	12	State Hwy 35	8	05
Port St	31	12	Rivord Rd	33	31	SCHARTE DR	32	01	South Lyman Lake Rd	21	20	State Hwy 35	2	06
Porter Rd	4	21	Road 41	4	04	SCHARTE PL	32	01	South Lyman Lake Rd	21	22	State Hwy 35	14	06
Porter Rd	4	22	Road 41	4	05	Schiesser Rd	30	28	South Lyman Lake Rd	21	22	State Hwy 35	20	06
Porter Rd	4	27	Road 41	4	06	Schiff Rd	34	12	South Lyman Lake Rd	21	27	State Hwy 35	14	07
Post Office Rd	29	06	Road 41	4	06	Schoen Rd	2	28	South Lyman Lake Rd	21	28	State Hwy 35	20	07
Potter Rd	34	14	Road 41	4	07	Schoen Rd	2	33	South Mail Rd	3	02	State Hwy 35	20	07
Pound Rd	4	31	Road 41	4	07	School Forest Rd	20	07	South Mail Rd	3	02	State Hwy 35	2	08
Powell La	28	20	Road 41	4	08	School Forest Rd	19	11	South Mail Rd	3	02	State Hwy 35	8	08
Prairie La	10	22	Road 41	4	08	School Forest Rd	10	12	South Mail Rd	3	11	State Hwy 35	26	09
Prairie Rd	10	21	Road 83	12	25	School Forest Rd	19	12	South Mail Rd	3	11	State Hwy 35	32	15
Presely Dr	29	08	Road 83	12	25	School Forest Rd	19	13	South Mail Rd	3	12	State Hwy 35	26	16
Preston Rd	26	27	ROBINSON AV	32	03	School House Rd	5	06	South Mail Rd	3	14	State Hwy 35	8	17
Prevost Dr	16	36	ROBINSON AV	32	03	School House Rd	22	22	South Mail Rd	3	23	State Hwy 35	2	18
Private Dr	30	27	Rock & Roll Cir	11	35	School Rd	1	34	South Mail Rd	3	23	State Hwy 35	8	18
Private Rd	30	29	Rock & Roll La	11	35	School Rd	34	35	South Mail Rd	3	27	State Hwy 35	14	18
Private Rd	30	29	Rockdale Rd	27	22	Schultz Rd	28	03	South Mail Rd	3	27	State Hwy 35	2	19
Private Road	33	09	Rockmont Rd	28	04	Scott Rd	4	09	South Shore Dr	33	27	State Hwy 35	20	19
Public Access Rd	30	14	Rockmont Rd	28	05	Section 6 Rd	35	06	South Shore Grade	28	25	State Hwy 35	8	20
Public Landing	18	33	Rockmont Rd	28	07	Senn La	22	01	South Shore Grade	29	28	State Hwy 35	26	21
Public Landing	18	35	Rockmont Rd	28	08	Service Rd	35	34	South Shore Grade	29	29	State Hwy 35	32	22
Pukema Rd	34	08	Rockmont Rd	34	32	Seven Mile Rd	36	12	South Short Rd	10	34	State Hwy 35	32	22
Radio Station Rd	24	23	Rockmont Rd	34	33	Severin Rd	3	24	South Spider Lake Rd	4	08	State Hwy 35	1	24
Radio Station Rd	24	24	Rocky Brook Tr	2	14	Severson Rd	19	03	South Westline Dr	28	11	State Hwy 35	1	26
Radio Tower Rd	24	13	Rocky Brook Tr	2	21	Sewer Pond Rd	35	33	Spider Lake Rd	4	09	State Hwy 35	1	27
Railroad St	16	25	Rocky Brook Tr	2	22	Shady La	16	01	Spike Lp	3	19	State Hwy 35	32	27
Railroad St	29	25	Rocky Brook Tr	2	32	Shafer Rd	4	09	Spruce Av	30	13	State Hwy 35	32	27
Railroad St	29	25	Rocky Hill Rd	17	18	Shafer Rd	4	16	Spruce Dr	35	10	State Hwy 35	26	28
Railroad St	30	29	Rocky Hill Rd	17	18	Shesby Dr	5	31	Spruce Dr	10	36	State Hwy 35	26	28
Railroad St	30	30	Rocky Hill Rd	17	19	Shesby Dr	5	32	Spruce River Tr	7	01	State Hwy 35	32	28
Railroad St	29	35	Rocky Lake Rd	18	27	Shore Grade Rd	30	25	Spruce River Tr	7	01	State Hwy 35	32	28
Railroad St	16	36	Rocky Lake Rd	18	28	Short Cut Rd	3	27	Spruce River Tr	8	06	State Hwy 35	8	29
Railroad St	16	36	Rocky Lake Rd	18	28	Short Cut Rd	3	27	Spruce River Tr	7	22	State Hwy 35	14	30
Railroad St	29	36	Ronchi Rd	34	34	Short Cut Rd	32	33	St Croix Rd	11	31	State Hwy 35	20	31
Rainbow Dr	33	09	Roos Rd	9	01	Short Rd	12	26	St. Croix Dr	3	19	State Hwy 35	8	32
Ramel Rd	16	31	Roos Rd	9	12	Siegel La	28	33	St. Croix Rd	11	20	State Hwy 35	14	32
Ramel Rd	16	32	Roos Rd	9	13	SILVEY AV	32	03	St. Croix Rd	11	29	State Hwy 35	26	32
Ramel Rd	16	33	Roos Rd	15	25	Simi Rd	36	13	St. Croix Rd	11	29	State Hwy 35	26	33
Ramel Rd	16	34	Roos Rd	15	36	Simms Lake Rd	12	06	St. Croix Rd	11	31	State Hwy 35	32	33
Rancon Rd	20	08	Ross Rd	18	05	Simms Lake Rd	11	12	St. Croix Rd	11	31	State Hwy 35	1	34
Range Line Rd	27	25	Ross Rd	18	08	Simms Lake Rd	11	13	St. Croix St	16	25	State Hwy 35	1	34
Range Line Rd	28	30	Ross Rd	21	15	Simms Lake Rd	11	13	St. Croix St	16	25	State Hwy 35	32	34
Range Line Rd	28	31	Ross Rd	18	17	Simms Lake Rd	11	24	St. Lawrence Rd	33	26	State Line Rd	19	07
Ranger Rd	30	14	Ross Rd	18	20	Simms Lake Rd	11	25	Stannard Rd	4	26	State St	31	12
Ranqer Rd	30	23	Ross Rd	18	29	Simms Lake Rd	11	25	Staples Av	33	27	State St	31	12
Ranta Rd	28	03	Ross Rd	18	30	Simms Lake Rd	17	25	Staples Av	33	27	State St	31	12
Rantala Rd	35	06	Rousseau Rd	23	10	Simms Lake Rd	18	31	State Hwy 105	31	11	Station Rd	26	08
Raspberry Tr	20	33	Rowe Rd	23	01	Singkofer Rd	20	12	State Hwy 105	31	12	Station Rd	26	09
Rauhala Farm Rd	34	12	Rowe Rd	29	36	Sisters La	12	31	State Hwy 105	31	12	Stauner Rd	3	25
Ravine Park Dr	29	35	Rowe Rd	29	36	Sitek Rd	25	10	State Hwy 105	31	12	Staupe Rd	14	15
Rd 84	11	36	Rudolphs Rd	37	23	Sitek Rd	25	10	State Hwy 13	35	01	Steele Lake La	29	32
Red Lake Dr	5	21	Rudolphs Rd	37	24	Sjoberg Rd	17	07	State Hwy 13	38	01	Steinhilpert Dr	18	25
Red Lake Dr	5	23	Rudolphs Rd	37	26	Sjoberg Rd	16	12	State Hwy 13	35	02	Stensland Dr	10	22
Red Lake Dr	4	25	Rudolphs Rd	37	35	Sjoberg Rd	17	18	State Hwy 13	36	02	Stewart Rd	16	28
Red Lake Dr	5	27	Rush Lake Rd	24	11	Ski Doo La	29	35	State Hwy 13	36	03	STINSON AV	32	02
Red Lake Dr	5	28	Rush Lake Rd	24	12	Ski Trail Rd	30	22	State Hwy 13	36	05	STINSON AV	32	02
Red Lake Dr	5	29	Russells Rd	4	16	Skoglund Rd	36	04	State Hwy 13	36	06	STINSON AV	32	03
Red Lake Dr	5	29	Russells Rd	4	16	Sleeman Rd	23	01	State Hwy 13	35	07	Stone Chimney Rd	17	06
Red Lake Dr	5	30	Rutledge Rd	20	03	Sleepy Valley Lp	35	07	State Hwy 13	34	08	Stone Chimney Rd	23	33
Red Pine Rd	4	04	Rutledge Rd	20	03	Sleepy Valley Lp	34	12	State Hwy 13	34	08	Stone Chimney Rd	23	34
Red Pine Tr	12	05	Ryden Dr	16	26	Sleepy Valley Lp	34	12	State Hwy 13	34	09	Stone Chimney Rd	22	36
Red Pine Tr	3	36	Saari Rd	35	04	Sleepy Valley Lp	34	13	State Hwy 13	35	11	Stone Rd	27	02
Rediger Rd	4	16	Saari Rd	38	15	Sleepy Valley Lp	35	18	STATE HWY 13	33	12	Stone Rd	16	24
Rediger Rd	4	16	Sage Rd	34	34	Sloan Rd	3	01	State Hwy 13	34	13	Stone Rd	16	24
Reed Merrill Rd	26	18	Salomaki Rd	29	03	Sloan Rd	4	06	State Hwy 13	34	13	Stone Rd	33	34
Reed Merrill Rd	26	19	Salomaki Rd	35	21	Smith Bridge Rd	4	31	State Hwy 13	38	13	Storm Rd	4	31
Reen Dr	29	36	Salomaki Rd	35	34	Smith Bridge Rd	4	31	State Hwy 13	34	14	Stromquist Rd	27	17
Reichuster Lake Rd	20	03	Sam Anderson Rd	28	06	Smith Bridge Rd	4	32	State Hwy 13	35	14	Stromquist Rd	27	20
Reid Rd	14	06	Sam Anderson Rd	28	06	Smith Creek Rd	36	17	STATE HWY 13	33	15	Stuart Rd	7	28
Reinsberg Rd	16	24	Sam Anderson Rd	28	07	Smith Dr	16	35	State Hwy 13	34	15	Stuckey Rd	10	10
Remer Rd	38	25	Sam Anderson Rd	33	36	Smith Rd	2	08	State Hwy 13	35	15	Stuckey Rd	10	15
Remer Rd	38	36	Sample Rd	24	01	Smith Rd	4	16	State Hwy 13	35	16	Stuckey Rd	10	21
Resinosa Rd	10	24	Samples Rd	30	26	Smith Rd	16	26	State Hwy 13	35	17	Stuckey Rd	10	28
Resinosa Rd	10	26	Samuelson Rd	22	14	Smith Rd	34	28	State Hwy 13	34	18	Sullivan Lake Rd	5	18
Resinosa Rd	10	27	San Rd	28	21	Smith Rd	34	28	State Hwy 13	35	18	Sullivan Lake Rd	5	19
Resort Rd	12	25	San Rd	28	21	Snake Lake Rd	6	19	State Hwy 13	38	24	Sullivan Lake Rd	5	20
Rice Farm Rd	27	10	San Rd	28	21	Snake Lake Rd	6	20	State Hwy 13	38	25	SULLIVAN RD	31	01
Rice Farm Rd	27	10	Sand Lake Bl	18	13	Snake Lake Rd	5	24	State Hwy 13	38	33	SULLIVAN RD	32	06
Rice Farm Rd	27	11	Sand Lake Bl	18	14	Snake Lake Rd	6	30	State Hwy 13	38	34	Summer Rd	23	16
Richards Rd	36	19	Sand Rd	12	04	Snake Lake Rd	4	07	State Hwy 13	38	35	Summit Tr	7	07
Richmond St	31	12	Sand Rd	12	05	Snooky Rd	34	33	State Hwy 23	31	07	Summit Tr	13	11
Ridgeview Dr	26	12	Sand Rd	12	09	Snowberry La	4	01	State Hwy 23	31	08	Summit Tr	13	12
Rifle Range Rd	17	17	Sand Rd	30	35	Snowmobile Alley	38	31	State Hwy 23	31	09	Summit Tr	13	14
Ringbill La	4	31	Sand Rd	30	35	Snyder Rd	4	19	State Hwy 27	18	03	Summit Tr	13	15
Ritzen Rd	35	21	Sandmon Rd	18	06	Soo Line Dr	11	31	State Hwy 27	24	03	Summit Tr	13	29

ROAD INDEX

Road Name	Pg	Sec	Road Name	Pg	Sec	Road Name	Pg	Sec	Road Name	Pg	Sec	Road Name	Pg	Sec
Sundew Rd	4	01	Town Line Rd	11	03	UNNAMED ST	32	05	Warring Rd	25	35	Wolf Rd	12	35
Sunny Shores Dr	12	25	Town Line Rd	12	05	UNNAMED ST	33	05	Warring Rd	25	35	Wood Rd	34	36
Sunset Bl	18	33	Town Line Rd	22	09	UNNAMED ST	33	06	Wasgren Rd	29	26	Woodbury Rd	4	16
Sunset Dr	3	14	Town Line Rd	22	10	UNNAMED ST	33	06	Wasko Rd	16	01	Woodland Tr	29	25
Sunset Dr	3	15	Town Line Rd	22	11	Urban Rd	12	24	Wasko Rd	16	12	WOODLAWN RD	32	01
Sunset Dr	3	21	Town Line Rd	22	14	US HWY 105	32	03	Waterbury Rd	10	06	WOODLAWN RD	32	01
Sunset Dr	3	21	Town Line Rd	2	25	US HWY 105	32	04	Waterfront Dr	29	35	WOODLAWN RD	32	01
Sunset Dr	3	22	Town Line Rd	3	30	US HWY 105	32	05	Waterfront Dr	29	35	Woods Rd	12	21
Sunset Dr	3	23	Town Line Rd	3	31	US HWY 105	32	07	Waterfront Dr	29	36	Woods Rd	12	29
Superior St	16	25	Town Line Rd	18	31	US HWY 105	32	07	Way Rd	27	02	Wormer Rd	16	19
Susens Rd	19	01	Town Line Rd	26	31	US HWY 105	32	08	Way Rd	27	03	Wright Av	31	12
Suffin Rd	18	28	Town Line Rd	18	32	US HWY 105	31	12	WAYSIDE	33	04	Wright Bl	16	26
Suffin Rd	18	28	Town Line Rd	17	34	US Hwy 2	28	01	Wayside La	10	36	Wuori Rd	29	02
Suffin Rd	18	29	Town Line Rd	17	35	US Hwy 2	29	01	Webb Lake Rd	4	06	Wuori Rd	35	26
Suffin Rd	18	29	Town Line Rd	25	35	US Hwy 2	29	02	Webb Lake Rd	4	06	Wuori Rd	35	35
Suffin Rd	18	31	Town Line Rd	2	36	US Hwy 2	29	02	Webb Rd	33	22	Wuori Rd	35	36
Sutherland Rd	14	01	Town Line Rd	17	36	US Hwy 2	29	03	Webb Rd	33	23	X St	29	36
Swamp Rd	27	02	Town Park Rd	36	02	US Hwy 2	29	03	WEEKS AV	32	02	Yano Rd	3	26
Swamp Rd	27	11	Town Park Rd	36	03	US Hwy 2	29	04	WEEKS AV	32	02	Zachau Rd	26	26
Swamp Rd	27	14	Town Rd "F"	2	26	US Hwy 2	29	05	Welland Av	33	22	Zachau Rd	26	34
Swanson Dr	29	01	Town Rd "F"	2	35	US Hwy 2	30	05	Wemisse Rd	5	11	Zee Bee Dr	12	32
Swede Point Dr	4	09	Town Rd 11	27	34	US Hwy 2	29	06	Wemisse Rd.	5	02	Zuchowski Rd	25	35
Swedish Hwy	1	05	Town Rd 15	28	09	US Hwy 2	29	06	Wentela Rd	36	13			
Swedish Hwy	1	17	Town Rd 15	28	09	US Hwy 2	30	06	Wentworth Rd	34	13			
Swedish Hwy	7	20	Town Rd 16	35	23	US Hwy 2	30	06	Wentworth Rd	34	14			
Swedish Hwy	1	29	Town Rd 16	25	35	US Hwy 2	30	08	Wentworth Rd	34	24			
Swedish Hwy	7	29	Town Rd 26	17	17	US Hwy 2	30	09	Wentworth Rd	34	26			
Swedish Hwy	7	32	Town Rd 31	24	19	US Hwy 2	30	10	Wentworth Rd	34	26			
Swenson La	11	13	Town Rd 40	18	13	US Hwy 2	30	13	Wentworth Rd	34	35			
Swenson La	11	14	Town Rd 47	30	06	US Hwy 2	30	14	Wermter Rd	33	29			
Swenson La	11	14	Town Rd 51	33	25	US Hwy 2	30	14	West Crotte Brook Tr	8	26			
Swenson La	11	14	Town Rd 54	21	09	US Hwy 2	30	15	West Homestead Rd	29	07			
Swenson La	11	15	Town Rd 56	27	22	US Hwy 2	34	27	West Homestead Rd	29	07			
Swenson Rd	1	04	Town Rd 59	16	32	US Hwy 2	34	28	West Homestead Rd	28	12			
Swiftwater Farm Rd	30	27	Town Rd 68	10	02	US Hwy 2	34	29	West Lakeview Rd	28	01			
Tab Rd	10	05	Town Rd 71	29	17	US Hwy 2	34	29	West Lakeview Rd	29	07			
Tab Rd	10	05	Town Rd 80	12	13	US Hwy 2	34	32	West Lakeview Rd	29	07			
Tab Rd	16	32	Town Rd 91	26	22	US Hwy 2	34	33	West Mail Rd	9	23			
Tallberg Rd	34	22	Town Rd. "D"	2	18	US Hwy 2	34	33	West Mail Rd	9	35			
Tamarack Tr	1	15	Town Road TT	1	07	US Hwy 2	34	34	West Mail Rd	9	35			
Tamarack Tr	1	15	Town Road TT	2	07	US Hwy 2	34	34	Westerlund Lp	16	29			
Tappani Rd	36	14	Town Road TT	1	10	US Hwy 2	35	34	Westerlund Lp	16	32			
Taylor Rd	4	29	Town Road TT	1	10	US Hwy 2	34	35	Western Rd	28	07			
Teachers La	12	30	Town Road TT	1	10	US Hwy 2	34	35	Western Rd	28	07			
Teachers La	12	30	Town Road TT	1	11	US Hwy 2	34	36	Westline Rd	34	35			
Ten Acre Rd	16	22	Town Road TT	1	15	US HWY 2 & 53	33	04	Westman Rd	2	13			
Ten Acre Rd	16	23	Town Road TT	1	16	US HWY 2 & 53	33	04	Weyerhauser Rd	29	33			
Tepoel Dr	35	12	Town Road TT	1	17	US HWY 2 & 53	33	04	Weyerhauser Rd	29	34			
Terrace River Dr	5	06	Tracey Rd	17	18	US HWY 2 & 53	33	10	Weyers Rd	35	09			
Terry Rd	5	06	Tracey Rd	17	18	US HWY 2 & 53	33	10	Whatever Resort Rd	3	24			
Terry Rd	26	23	Trailer Park Rd	16	36	US HWY 2 & 53	33	14	Whatever Resort Rd	3	24			
Thiede Rd	9	24	Trails End Rd	38	24	US HWY 2 & 53	33	15	Whippoorwill La	3	25			
Thirty Point Buck Rd	11	09	Tri Lakes Rd	21	07	US HWY 2 & 53	33	24	Whispering Pines La	5	32			
Thompson Rd	13	04	Tri Lakes Rd	21	08	US HWY 2 & 53	33	25	White Birch Av	16	36			
Thompson Rd	13	08	Tri Lakes Rd	21	09	US HWY 2 & 53	34	29	White Pine Tr	32	14			
Thompson Rd	13	09	Tri Lakes Rd	21	10	US HWY 2 & 53	34	30	Whitefish Lake Rd	4	03			
Thompson Rd	13	09	Tri Lakes Rd	20	12	US Hwy 53	16	23	Whitefish Lake Rd	4	04			
Thoreen Rd	38	25	Tri Lakes Rd	21	15	Valley Brook Rd	33	19	Whitefish Lake Rd	4	04			
Thorn Lake Lp	6	07	Troy Pit Rd	30	25	Valley Brook Rd	32	23	Whitefish Lake Rd	4	09			
Thorn Lake Lp	6	07	Troy Pit Rd	30	26	Valley Brook Rd	33	29	Whitefish Lake Rd	4	09			
Thorn Tr	20	32	Troy Rd	30	26	Valley Park Av	16	36	Whitefish Lake Rd	4	17			
Thorsell Rd	16	02	Troy Rd	30	26	Vana Rd	19	03	Whitefish Lake Rd	4	17			
Thorsell Rd	16	11	Tuff Rd	20	03	Vapa Rd	24	19	Whitefish Point Dr	4	09			
Thorsell Rd	16	11	Tuff Rd	26	22	Vapa Rd	24	20	Whitetail Dr	26	24			
Thorsell Rd	16	12	Tuff Rd	26	27	Velie Rd	3	20	Whitetail La	5	19			
Three Mile Rd		04	Tuff Rd	26	34	Veterans Dr	33	27	Whitetail Ridge Rd	31	08			
Three Mile Rd	3	28	Tuff Rd	26	34	View Point Lodge Rd	3	36	Wick Rd	32	34			
Three Mile Rd	3	33	Tuff Rd	26	34	Village Rd	29	06	Wickstrom St	33	27			
Three Mile Rd	3	33	Turbett Rd	27	22	Village Rd	29	06	Wickstrom St	33	27			
Thunder Hill Tr	26	13	Turbett Rd	27	27	Volker Lake Rd	18	13	Wiehe Dr	29	04			
Thunder Hill Tr	27	18	Turkey Farm Rd	23	34	Volker Lake Rd	18	13	Wiehe Dr	29	04			
Tikkanen Rd	36	11	Tuura Rd	36	13	Volker Lake Rd	18	14	Wiehe Dr	29	09			
Timber La	12	01	Tuura Rd	36	13	Volker Rd	18	01	Wiehe Dr	29	09			
Timber Ridge Dr	23	02	Twilight Tr	3	29	Volker Rd	24	02	Wiehe Dr	35	33			
Timber Ridge Dr	23	02	Twilight Tr	3	30	Volker Rd	18	12	Wiehe Dr	35	33			
Tollefson Rd	1	17	Twin Bridges	10	20	Volker Rd	24	12	Wiitonen La	35	09			
Tom Green Rd	16	07	Twin Creek Rd	26	02	Volker Rd	24	24	Wiitonen Rd	35	09			
Tom Green Rd	15	11	Twin Creek Rd	26	03	Volker Rd	24	25	Wilderness Dr	37	32			
Tom Green Rd	16	15	Twin Creek Rd	26	11	Volker Rd	30	25	Wilderness Dr	12	33			
Torgerson Rd	27	29	Twin Lakes Rd	17	27	Volker Rd	24	35	Wilderness Dr	12	34			
TOURVILLE RD	33	02	Twin Lakes Rd	17	33	Volker Rd	30	35	Wilgren Rd	36	13			
TOWER AV	32	03	Twin Lakes Rd	17	33	Volker Rd	30	36	Wilkinson Rd	27	29			
TOWER AV	32	03	Twin Lakes Rd	17	34	Volkerr Rd	30	25	Williams Dr	5	02			
TOWER AV	32	03	Two Drop Tr	13	03	W 1st St	16	26	Williams Dr	5	03			
TOWER AV	32	10	Two Mile Lake Public A	4	12	W 2nd St	16	26	Williams Dr	11	32			
TOWER AV	32	10	Two Mile Rd		04	W 3rd St	16	26	Williams La	22	05			
TOWER AV	32	10	Two Mile Rd	3	21	W 7th St	16	26	Williams Rd	35	13			
TOWER AV	32	15	Two Mile Rd	3	28	Wadena Av	31	12	Willis Rd	28	19			
Tower Fire La	14	13	Two Mile Rd	3	29	Wagner Cir	23	24	Willox Rd	28	11			
Tower Fire La	14	14	Two Mile Rd	3	33	Wagner Rd	23	24	Wilson Rd	22	28			
Tower Fire La	14	20	Ullan Rd	32	26	Walberg La	28	29	Windmill Rd	33	33			
Tower Fire La	14	21	Unnamed	8	17	Wallin Rd	36	20	Windy La	37	24			
Tower Fire La	14	22	Unnamed	35	24	Wallin Rd	36	20	Windy La	37	25			
Tower Heights Rd	4	01	Unnamed	35	24	Walnut Av	16	25	Winneboujou Rd	30	34			
Tower Heights Rd	4	02	Unnamed Rd	21	11	Walsh Rd	34	18	Winona Av	31	12			
Town Entrance Rd	1	10	Unnamed Rd	21	12	Wanek Tr	20	28	Winter Rd	19	28			
Town Hall Rd	22	03	Unnamed Rd	21	12	Wanek Tr	20	33	Wisconsin Av	22	04			
Town Hall Rd	4	25	UNNAMED ST	31	01	Wangerin Rd	23	02	Witzig Dr	5	28			
Town Hall Rd	24	31	UNNAMED ST	33	02	Ward Rd	4	19	Witzig Dr	5	29			
Town Line Rd	19	01	UNNAMED ST	33	02	Warring Rd	25	26	Wolf Rd	30	10			
Town Line Rd		01	UNNAMED ST	32	03	Warring Rd	17	28	Wolf Rd	12	35			

The Home Grown Advantage

MASTERJOHN
REALTY INC.

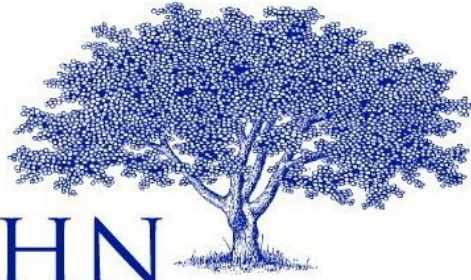

www.masterjohn.com

RESIDENTIAL * COMMERCIAL * RECREATIONAL PROPERTY

Member of 2 MLS Services

203 River Street * P.O. Box 144 * Spooner, Wisconsin 54801
715-635-8002 * 800-858-8112

With Offices In:

Spooner: 635-8002

A&H/Webster: 635-8092

Barnes: 795-2110

Solon Springs: 378-2464

Minong: 466-4282

Siren: 349-2211

Iron River: 372-6126

JAMES B. NOBLE, ATTORNEY

8025 HWY 2 • P.O. BOX 335
IRON RIVER, WI 54847
PH. 715-372-6405 • FAX 715-372-6406
e-mail: jbnoble@cheqnet.net

REAL ESTATE LITIGATION
ACCESS DISPUTES • BOUNDARY DISPUTES
TITLE DEFECTS • ADVERSE POSSESSION



Hursh
Meat Processing



Big
Game
&
Custom
Cutting

Rob Hursh
10083 E Oak Road
Poplar, WI 54864
715-364-6855
218-393-1887 (cellular)
State Licensed

Jerky
&
Sausage
Line

Registered in
Wisconsin & Michigan

HEART OF THE NORTH
SURVEYING OF HAYWARD

Surveying Northern
Wisconsin Since 1965

10339 North Duffy Lane
Hayward, Wisconsin 54843
Toll Free: (800) 934-8442
Phone: (715) 634-2442
Fax: (715) 634-6444

Email: info@honsurveying.com

Global Positioning Systems (G.P.S.)
Mapping - Condominium Plats
Architectural Surveys - Resurveying
Topographic Surveys - Subdivisions
Certified Surveys - Platting
Flood Plain

Cornerstone Surveying and Mapping, Inc.

BILL ANDERSON, R.L.S.

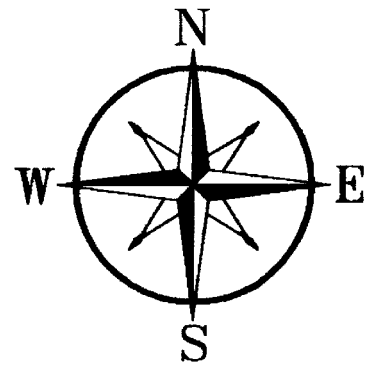

6637 S. Woodland Trail
Lake Nebagamon, WI 54849
Phone: 715-374-2331 • Fax: 715-374-3086

Providing professional surveying and
mapping services to northern Wisconsin

WHEN IT COMES TO REAL ESTATE CALL...



**Coldwell Banker
Bachand Realty**

Residential, Commercial & Vacant Land
Two Offices with Full time Agents
3215 Tower Avenue or Business Highway 53
Superior, WI Solon Springs, WI
(715) 394-6637 (715) 378-2668

Visit our websites at www.twinportsproperty.com or www.coldwellbanker.com

Engineering • Planning • Surveying • Landscape Architecture • Traffic



Complete Land Surveying Services

Boundary Surveys, Parcel Divisions, Platting

Duluth: 218-720-6219

Hibbing: 218-262-5528

Ham Lake: 763-434-7646

Minnetonka: 952-933-0972

Oakdale: 651-251-7676

www.rlkinc.com