

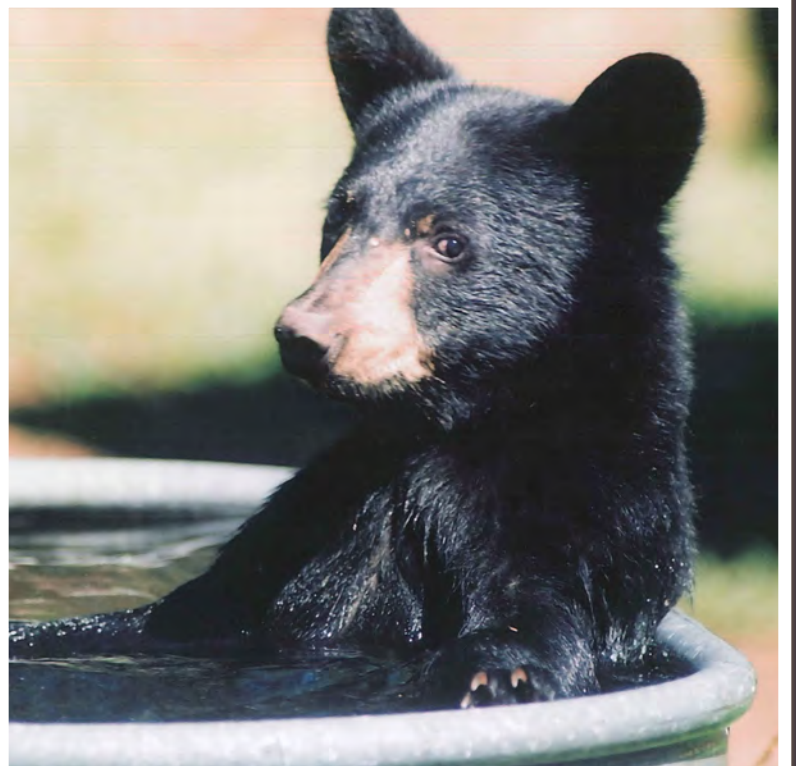

Land Atlas & Plat Book  
**DOUGLAS COUNTY**

Wisconsin  
2013





## 2013 PLAT BOOK NAVIGATION INSTRUCTIONS

THIS MAP BOOK MAY BE NAVIGATED IN A NUMBER OF WAYS. IT MAY BE NAVIGATED BY SIMPLY CLICKING THE "PAGE UP" OR "PAGE DOWN" BUTTONS IN YOUR PDF VIEWER SUCH AS ADOBE READER UNTIL YOU SEE THE DESIRED PAGE. MORE DIRECTLY IT MAY BE NAVIGATED BY CLICKING ON THE APPROPRIATE BOOKMARK FOR THE DESIRED PAGE. THE QUICKEST WAY IS TO CLICK ON THE AREA YOU WISH TO VIEW ON THE HYPERLINKED MAP INDEX PAGE AND JUMP DIRECTLY TO THAT PAGE. AT ANY TIME WHILE VIEWING ANY MAP PAGE YOU MAY RETURN TO THE COVER/INDEX PAGE BY CLICKING ON THE SMALL OVERVIEW MAP IN THE LOWER LEFT CORNER.

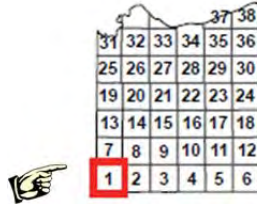

PLAT BOOK OVERVIEW IMAGE

YOU MAY ALSO RETURN TO THE HYPERLINKED MAP INDEX PAGE WHILE VIEWING ANY OF THE OTHER PAGES WHEN YOU SEE THIS BUTTON:



WHILE VIEWING A MAP PAGE ON PAGES 1 – 38 YOU MAY VIEW THE CORRESPONDING AERIAL PHOTO MAP PAGE BY GOING TO THE NEXT PAGE OR BY CLICKING ON THE "AERIAL VIEW" BUTTON IN THE LOWER LEFT CORNER NEXT TO THE MAP OVERVIEW IMAGE. YOU MAY ALSO "GO BACK" TO THE PARCEL VIEW PAGE OR ALTERNATE BETWEEN THEM BY ALTERNATELY CLICKING THESE TWO BUTTONS ON THEIR CORRESPONDING PAGES OR BY GOING BACK AND FORTH ONE PAGE.



MOST OF THE URLS OR WEBLINKS ARE ACTIVE AND YOU MAY VISIT THEM BY CLICKING ON THE LINK AND FOLLOWING INSTRUCTIONS OR INITIATE AN EMAIL BY CLICKING ON THE EMAIL ADDRESS YOU ARE VIEWING.

<http://douglascountywi.org> or [Jane.Doe@douglascountywi.org](mailto:Jane.Doe@douglascountywi.org)



BACK TO THE PLAT BOOK



Remember you share the outdoors with others...



**TREAD LIGHTLY!**

Keep motorized vehicles on open roads & trails. [douglascountywi.org](http://douglascountywi.org)

CARING FOR THE **FACES & SPACES** OF WISCONSIN



**4-H YOUTH DEVELOPMENT**

**UW Extension**

**Cooperative Extension**



*Your county extension office*

Douglas County Extension - 715.395.1363

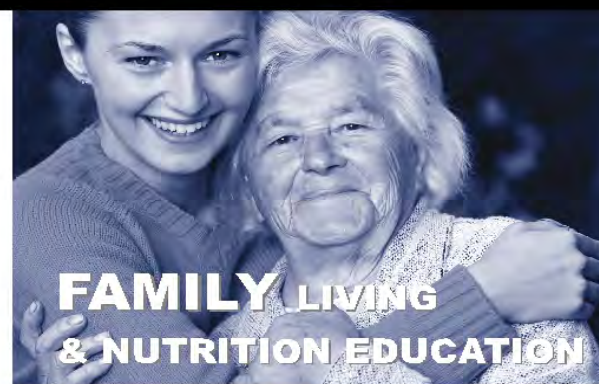

**FAMILY LIVING & NUTRITION EDUCATION**



**AGRICULTURE & NATURAL RESOURCES**



**COMMUNITY NATURAL RESOURCE & ECONOMIC DEVELOPMENT**



**Douglas County Land & Water Conservation Department**

Technical and financial help available to private and public landowners for installation of conservation practices including farm practices, well abandonments, shoreline restoration, sediment and erosion control, wetland and habitat restoration, stormwater management, and others. Contact us with questions!

1313 Belknap Street, Room 206, Superior, WI 54880 | 715.395.1380 | [landconservation@douglascountywi.org](mailto:landconservation@douglascountywi.org)

*Sound Land & Water Stewardship Through Local Leadership*

**TABLE OF CONTENTS:**

Douglas County Plat Book Map Index	A
Plat Maps	1-38
Villages of Poplar & Solon Springs	39
Villages of Superior & Oliver	40
Village of Lake Nebagamon	41
Superior Street Map	42-43
Lake Index	44-45
Trout Stream Index	46
Property Owner Index	47-79
Road Index	80-86

**Plat Books May Be Purchased At:**

<u>Douglas County Land Information</u>	715.395.1570
Room 206, 1313 Belknap St., Superior	
<u>Douglas County Forestry</u>	715.378.2219
8182 E Hughes Ave., Solon Springs	
<u>Solon Springs Mercantile</u>	715.378.2860
11287 S Mertzig Pkwy., Solon Springs	
<u>Northwest Outlet</u>	715.392.9838
1814 Belknap Street, Superior	
<u>Poplar Hardware</u>	715.364.2563
9693 E Main Street, Poplar	



# DOUGLAS COUNTY PLAT BOOK MAP INDEX

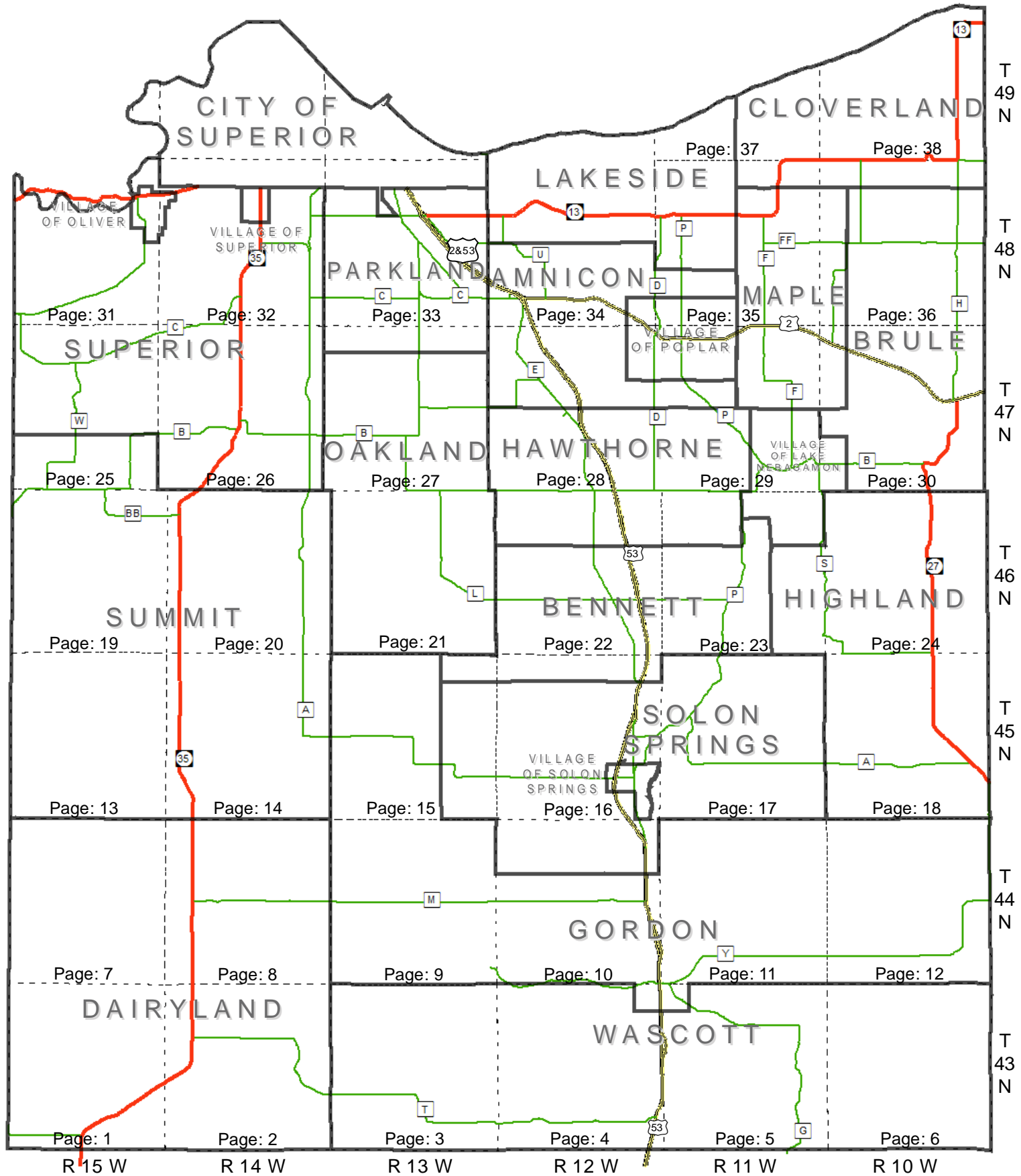

Township	Page(s)	Township	Page(s)	Township	Page(s)	Village	Page(s)
Amnicon	28, 29, 34, 35	Hawthorne	22, 23, 28, 29	Parkland	27, 33	Lake Nebagamon	23, 29, 30
Bennett	15, 16, 22, 23	Highland	18, 23, 24	Solon Springs	10, 15, 16, 17	Oliver	31, 32
Brule	30, 36	Lakeside	34, 35, 37	Summit	25, 26, 31, 32	Poplar	28, 29, 34, 35
Cloverland	35, 36, 37, 38	Maple	29, 30, 35, 36	Superior	25, 27, 31, 32	Superior	32
Dairyland	1, 2, 7, 8	Oakland	21, 27	Wascott	3, 4, 5, 6	Solon Springs	16
Gordon	4, 5, 9, 10, 11, 12 15						



# DOUGLAS COUNTY OFFICES

**COUNTY FAX NUMBER** 715-395-1421

**COUNTY WEBSITE** [www.DouglasCountyWI.org](http://www.DouglasCountyWI.org)

**Area Code for All Numbers = 715**

## **COUNTY ADMINISTRATOR**

Andrew Lisak 715-395-1429

## **AGING & DISABILITY RESOURCE CENTER**

715-395-1234

## **CHILD SUPPORT AGENCY**

Lisa Johnson, Administrator 715-395-1327

## **CIRCUIT COURT**

Branch I Judge Kelly Thimm 715-395-1471

Branch II Judge George Glonek 715-395-1207

## **CLERK OF COURTS**

Joan Osty 715-395-1203

## **CORPORATION COUNSEL**

Carolyn Pierce 715-395-1453

## **COUNTY BOARD CHAIR**

Doug Finn 715-395-1493 or 395-1483

## **COUNTY CLERK**

Susan T. Sandvick 715-395-1341

## **COURT COMMISSIONER**

Rebecca Lovejoy 715-395-1474

## **DISTRICT ATTORNEY**

Daniel Blank 715-395-1218

Kevin Giersdorf, Victim/Witness Specialist 715-395-1349

## **EMERGENCY MANAGEMENT /**

## **COMMUNICATIONS CENTER /**

## **GENERAL SERVICES**

715-395-1636

Keith Kesler, Director 715-395-1391

Dave Sletten, Emergency Planner / Risk Mgr 715-395-1497

Danielle Miller, Comm Center Supervisor 715-395-7203

Tim Miller, Lead Worker 715-395-1399

## **EXTENSION OFFICE (UNIVERSITY OF WISCONSIN)**

Linda Bruce, Family and Community  
Development Educator 715-395-1363

## **FINANCE DEPARTMENT**

Ann Doucette, Director 715-395-1343

## **FORESTRY DEPARTMENT**

Jon Harris, Director 715-378 2219

P.O. Box 211, Solon Springs 54873

Fax Number 715-378-2807

## **HEALTH AND HUMAN SERVICES DEPARTMENT**

Patricia Schanen, Director 715-395-1304

## **HIGHWAY DEPARTMENT**

Paul M. Halverson, Commissioner 715-374-2575

7417S County Rd. E, PO Box 174

Hawthorne, WI 54842

Fax Number 715-374-2495

## **HUMAN RESOURCES**

Linda Corbin, Manager 715-395-1429

## **INFORMATION SERVICES**

David Dusek, Director 715-395-1491

## **JAIL, DOUGLAS COUNTY**

Fred Linder, Administrator 715-395-1375

## **LAND CONSERVATION DEPARTMENT**

Christine Ostern 715-395-1266

## **LAND INFORMATION / COUNTY SURVEYOR**

Ben Klitzke, Surveyor / Land Info Officer 715-395-1340

Randy Jones GIS / Mapping 715-395-1570

Dan Martin, GIS / Mapping 715-395-1209

## **MEDICAL EXAMINER**

Darrell Witt 715-395-1435

Fax Number 715-395-1437

## **RECYCLING / SOLID WASTE MANAGEMENT**

Mary Klun, Coordinator 715-395-1293

## **REGISTER OF PROBATE / JUVENILE CLERK**

Jaime McMeekin 715-395-1220

## **REGISTER OF DEEDS**

Gayle I. Wahner 715-395-1350

## **SHERIFF**

Thomas Dalbec 715-395-1371

## **TREASURER**

Linda Helenius 715-395-1348

## **VETERANS SERVICE**

Scott Buchanan 715-395-1331

## **ZONING DEPARTMENT**

Steve Rannenberg, Administrator 715-395-1380

Fax Number 715-395-7643

**NOTE:** All departments are located at 1313 Belknap Street,  
or 1316 N. 14th Street, Superior, Wisconsin 54880,  
unless otherwise indicated.

**FOR INFORMATION ON COUNTY OFFICES OR INDIVIDUAL  
COUNTY EMPLOYEE PHONE NUMBERS CALL:  
715-395-1341**



**Steve Rannenber** 715-395-1389

Zoning Administrator, Douglas County  
Steve.Rannenber@douglascountywi.org

**Ben Klitzke** 715-395-1340

County Surveyor / Land Information Officer  
Ben.Klitzke@douglascountywi.org

**Dan Martin** 715-395-1209

GIS Technician, Douglas County  
demartin@douglascountywi.org

**Randy Jones** 715-395-1570

GIS Technician, Douglas County  
Randy.Jones@douglascountywi.org

**Becky Nordskog** 715-395-1386

Real Property Lister, Douglas County  
Becky.Nordskog@douglascountywi.org

**Brad Theien** 715-395-7221

Assessor, City of Superior  
TheienB@ci.superior.wi.us

**Jon Fiskness** 715-395-7423

GIS Coordinator, City of Superior  
FisknessJ@ci.superior.wi.us

**Joan Finckler** 715-395-1634

Real Property Lister / Account Specialist II  
Joan.Finckler@douglascountywi.org

**Lisa Plachta** 715-395-7637

Assessment Technician, City of Superior  
PlachtaL@ci.superior.wi.us

## ONLINE RESOURCES

Superior / Douglas County GIS Web Mapping

<http://douglascowi.wgxtreme.com/>

Douglas County Tax Roll

<http://www.gcssoftware.com/douglas/search.aspx>

Douglas County Land Survey Documents

<http://www.cosdc.us/surveyors/>



Douglas County Website  
<http://www.douglascountywi.org/>



City of Superior  
<http://www.ci.superior.wi.us>



# PROCEDURE FOR SALE OF TAX DEEDED LANDS (PURCHASE COUNTY-OWNED LAND)

The following procedure applies to the sale of tax deeded lands and conforms with Section 75.35 of the Wisconsin Statutes:

**1. A request for appraisal of a piece of land is made to the County Clerk's Office.**

**2. An Appraisal Application Form for Douglas County Land (Form #9-1) is completed by County Clerk staff. This form is sent to the supervisor of the district in which the property is located for comments. Copies shall be sent to:**

- City Planner (if located in the City of Superior);
- Municipal Chair/President (if located in a town or village);
- County Zoning Department;
- County Highway Department;
- County Forestry Department (depending on location);
- Superior-Douglas County Development Association.

**3. The Land and Development Committee receives a copy of the appraisal form (#9-1) with their meeting agendas. At the next meeting, the committee will decide whether to approve the property for sale and set an appraisal, or to hold the property from sale.**

**4. After the committee has appraised the property, the County Clerk's office sends a bid form to the individual requesting said property. Bid forms are also sent to adjacent property owners, if:**

- a) The adjacent property touches the appraised property, either by being alongside the property or diagonal to it;
- b) The adjacent property is separated by an alley, whether physically built or not; or
- c) The adjacent property is separated by a platted street, which has not been physically built.

**and are available for others in the County Clerk's Office. Property is advertised by publication of a Class 3 notice; sealed bids are accepted and opened at the following Land and Development Committee meeting.**

**5. The committee reviews the bids, rejects any bids that are less than the appraised value of the property, and may accept the bid most advantageous to the county or reject any or all bids, based on the following criteria:**

- 1) Dollar value;
- 2) Prospective use of property;
- 3) Prior ownership;
- 4) Adjacent property ownership;
- 5) Taxability of property upon transfer;
- 6) Buildability under present zoning codes;
- 7) Access; and
- 8) Any other criteria the Land and Development Committee wishes to consider to evaluate any bid.

**6. Notice of the pending sale is mailed to the clerk of the municipality in which the real estate is located at least three weeks prior to the time of sale.**

**7. A resolution is presented to the Board approving the sale.**

**8. A Quit Claim Deed is made out to the successful bidder.**

**9. Those properties that have been previously advertised for sale may be sold according to the following procedure:**

- a) Property is advertised for sale by publication of a Class 1 notice;
- b) Adjacent property owner(s) (as defined in 4 above) is(are) notified;
- c) The Land and Development Committee reviews the bids, may reject any or all bids, or may accept a bid that is less than the appraised value but cannot accept a bid that is less than the highest bid, unless the committee outlines in the resolution the reasons for accepting a bid that is less than the highest bid. As a general practice, the committee will not consider a bid that is less than 75% of the appraised value. However, the committee reserves the right to accept any bid if the proposed use and/or development of the property is deemed desirable and advantageous to the county;
- d) Those properties not sold after the Class I bid opening will remain available for purchase by bid, with any bids received referred to the Land and Development Committee, in accordance with the process set out in (c) above.
- e) A resolution is presented to the Board approving the sale; and
- f) A Quit Claim Deed is made out to the successful bidder.

## Section Division of Township

6	5	4	3	2	1
7	8	9	10	11	12
18	17	16	15	14	13
19	20	21	22	23	24
30	29	28	27	26	25
31	32	33	34	35	36

(Figure 1)

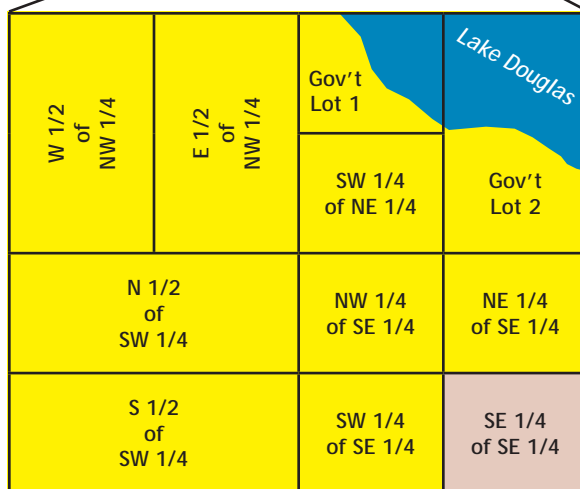

(Figure 2)

## Section 34 (Ex of Division of Section)

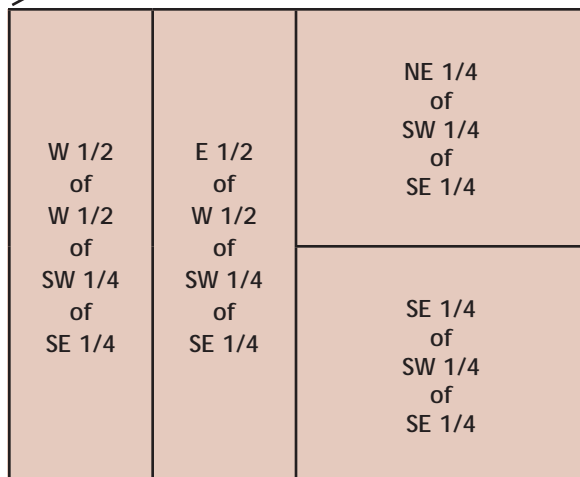

## SE 1/4 of SE 1/4 of Sec 34 (Ex of Quarter Quarter Division of Section 1/4)

(Figure 3)

The U.S. Public Land System is the Rectangular Survey System used to describe all the lands within Douglas County. Original surveys were conducted by General Land Office (GLO) in Douglas County during the 1850's.

Congressional Townships were laid out with 36 Sections in sequence (as shown in Figure 1). Along the North and West boundaries of the Township, corrections were made for the curvature of the planet. The GLO surveyor set a wood post at 1/2 mile intervals around each section, called "Section Corners" or "Quarter Section Corners" and also at the intersection with meandered bodies of water. The GLO surveyor also would reference these corners to natural features found at the site, such as trees, rock formations and streams and make notations of this in his field notes.

The tools of the GLO surveyor included a Plain Compass, Solar Compass (used to determine the meridian in areas of high magnetic attraction) and a 66-foot long Gunter's chain.

There are several ways that property can be described. One is by the federal method (as shown in Figure 3). Other land may be described by State, County Plat or by Certified Survey Map which creates an official document filed at the Register of Deeds office and assigns a lot number to that property. Larger tracts can be described by a metes and bounds description which describes the property by course and distance. In any case, the property is tied directly to the public land system for its base of control.

### LINEAR MEASURE

100 Links = 1 Chain

1 Chain = 66 Feet

80 Chains = 1 Mile

1 Mile = 5,280 Feet

### SQUARE MEASURE

43,560 Square Feet = 1 Acre

1 Square Mile = 640 Acres



# EMERGENCY NUMBERS

# 9-1-1

Voice / TTY

Dial Only 3 Digits

- Fire
- Police
- Rescue / Ambulance
- Sheriff

Dial 9-1-1 for EMERGENCY Response in the Superior Area And Rural Douglas County.

## Other Emergency Numbers

Coast Guard Marine & Air Emergency-Duluth	(218) 720-5412 or (218) 720-5413
Coast Guard Duty Officer	(218) 522-0707
FBI - If no answer, dial:	Eau Claire (715) 835-3761 Milwaukee (414) 276-4684 or Duluth (218) 722-3341
Forest Fire	911
Poison Center	(800) 222-1222
State Patrol - Spooner	(715) 635-2141
U.S. Secret Service - Madison	(608) 264-5191

Dial these numbers only in a real emergency.

For non-emergency calls, dial the numbers shown in the "NON-Emergency Administrative Numbers" listing in the telephone book for the proper agency.

## HOW TO FIND AN ADDRESS IN DOUGLAS COUNTY

In an effort to enable emergency response to county residents and Postal Delivery, every structure in the County has been assigned an address number. The sign is located at the public or private road leading to the driveway.

The sign includes the township name, numbers, and "S" or "E" depending on the principal road direction.

The County Addressing System is in grid format with 100 potential numbers per 1/4 mile. The numbers starting at the north border of the County increase going to the south. The letter "S" following the numbers indicates the north / south direction of the road with even numbers on the east side and odd numbers on the west side. The numbers starting at the west border increase going to the east. The letter "E" following the numbers indicates the east/ west direction of the road with odd numbers on the north side and even numbers on the south side.

### Examples:

**North / South Direction:** To locate 11781S Pierce Rd. on the sample map below, go to the left margin and find the grid designator 11600S. Continue south on Pierce Rd. approximately 1/2 mile south of the 11600S line on the west side of the road.

**East / West Direction:** To locate 7251E Beck Rd., go to the bottom margin of the map and find grid designator 7200E. Continue east on Beck Rd approximately 1/8th mile on the north side of the road.

Remember, addresses get larger going south and east in Douglas County. Refer to pages 52-59 for the Road Name Index and locations.

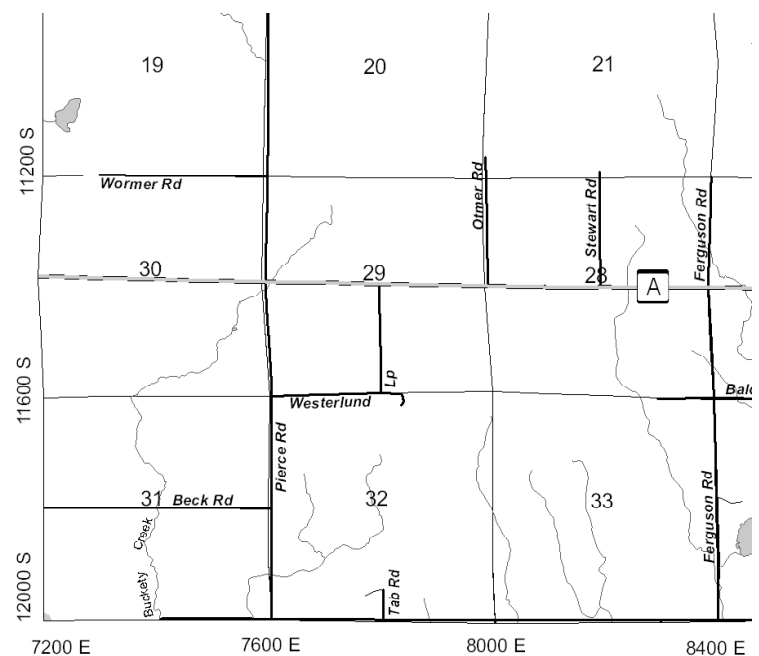

1 mile

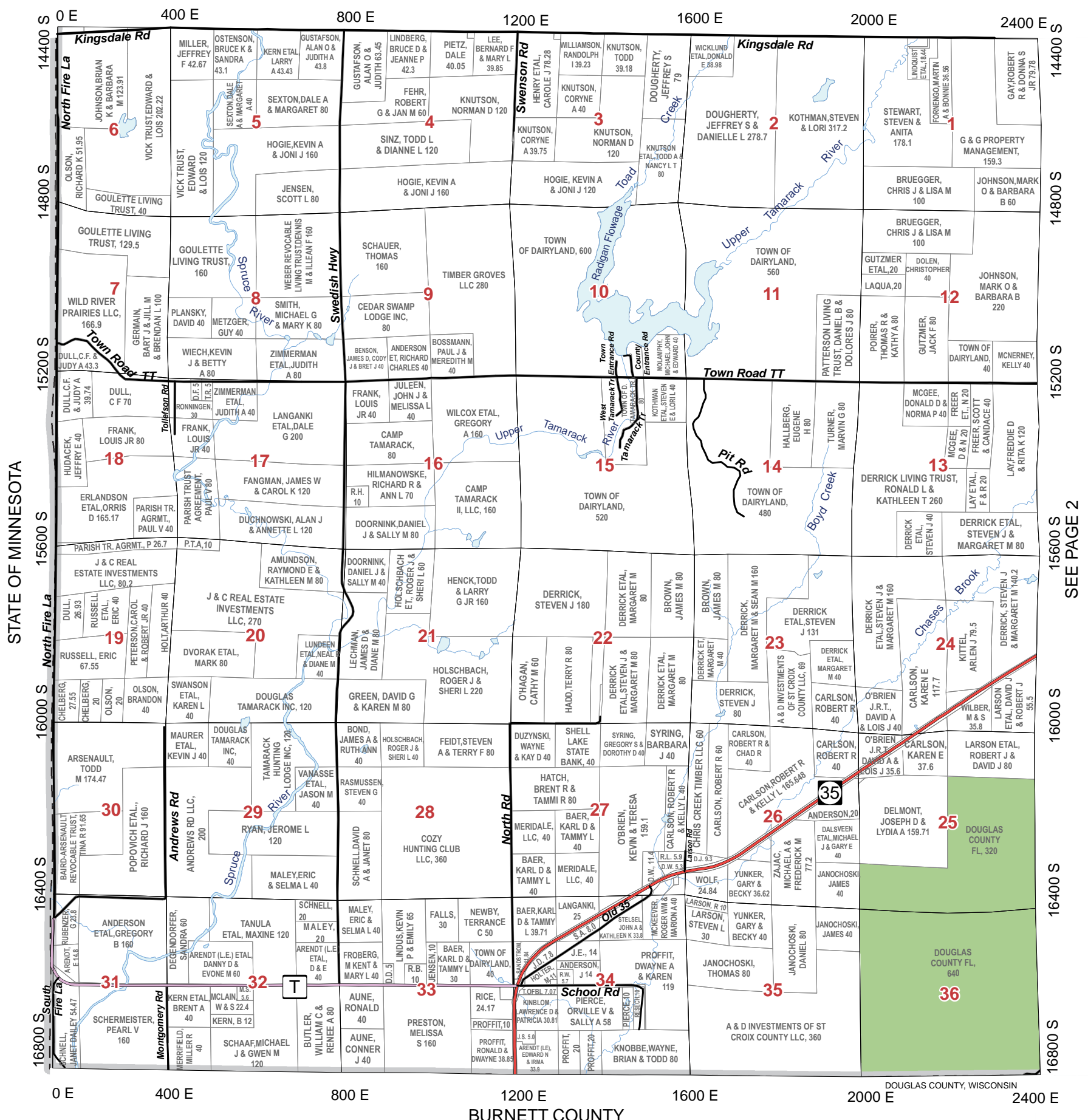

STATE OF MINNESOTA

SEE PAGE 2

				37	38
31	32	33	34	35	36
25	26	27	28	29	30
19	20	21	22	23	24
13	14	15	16	17	18
7	8	9	10	11	12
1	2	3	4	5	6

**Legend**

- US Highway
- State Highway
- County Road
- City Streets
- Forest Roads
- Town Roads
- Unpaved Roads
- Village Roads
- Private Roads
- Pipelines
- Railroads
- Major Trails
- Lakes/Rivers
- Municipalities
- State Non DOT Land
- Douglas County FL
- Douglas County SU
- Douglas County Wildlife

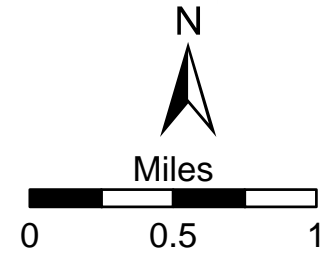

BURNETT COUNTY

DOUGLAS COUNTY, WISCONSIN



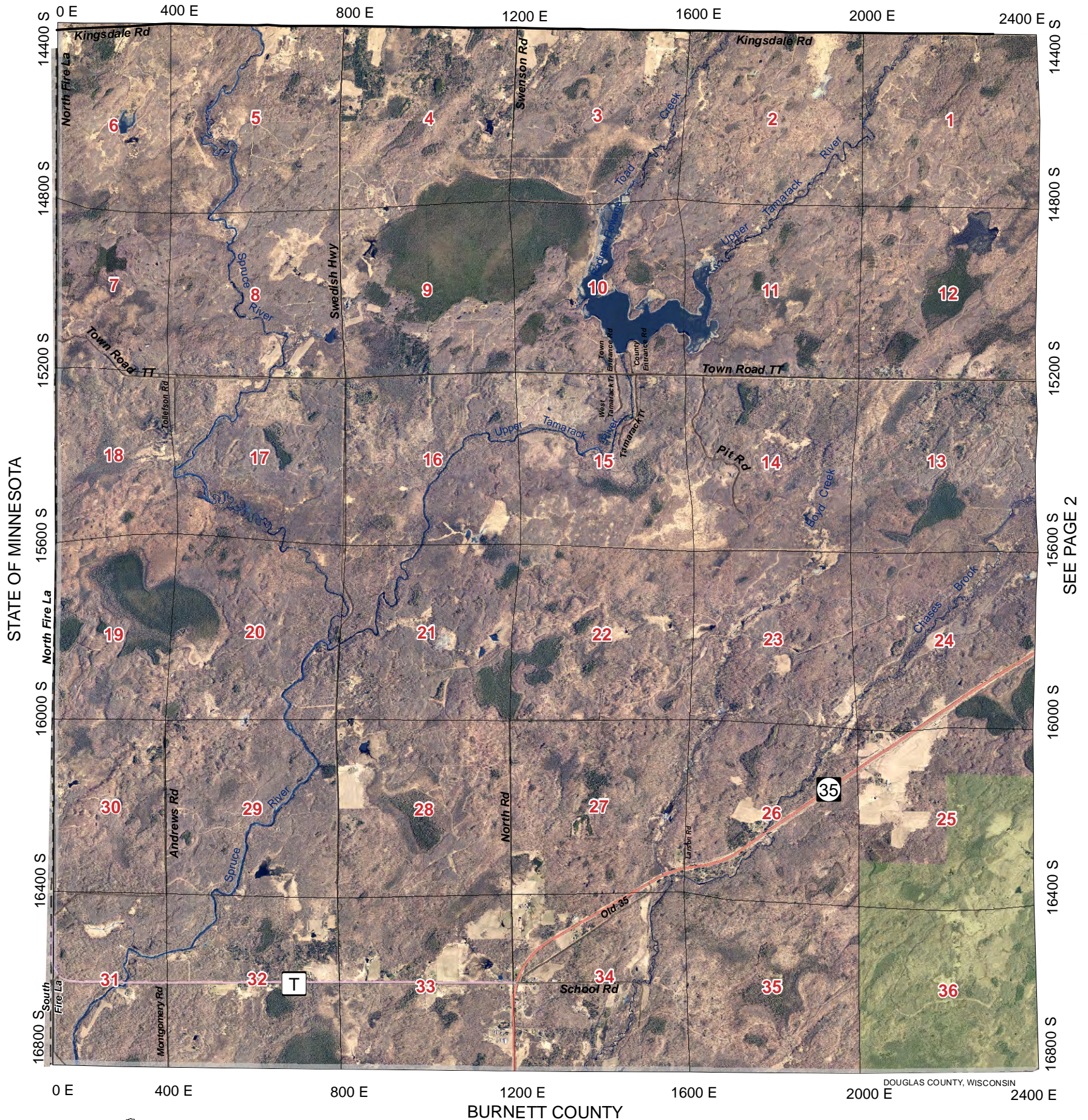

STATE OF MINNESOTA

SEE PAGE 2

DOUGLAS COUNTY, WISCONSIN

BURNETT COUNTY

				37	38
31	32	33	34	35	36
25	26	27	28	29	30
19	20	21	22	23	24
13	14	15	16	17	18
7	8	9	10	11	12
<b>1</b>	2	3	4	5	6

**Legend**

- US Highway
- State Highway
- County Road
- City Streets
- Forest Roads
- Town Roads
- Unpaved Roads
- Village Roads
- Private Roads
- Pipelines
- Railroads
- Major Trails
- Lakes/Rivers
- Municipalities
- State Non DOT Land
- Douglas County FL
- Douglas County SU
- Douglas County Wildlife

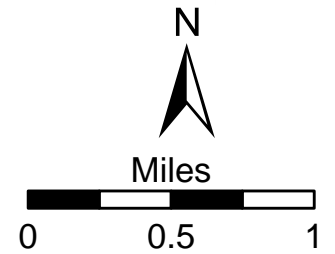



SEE PAGE 8

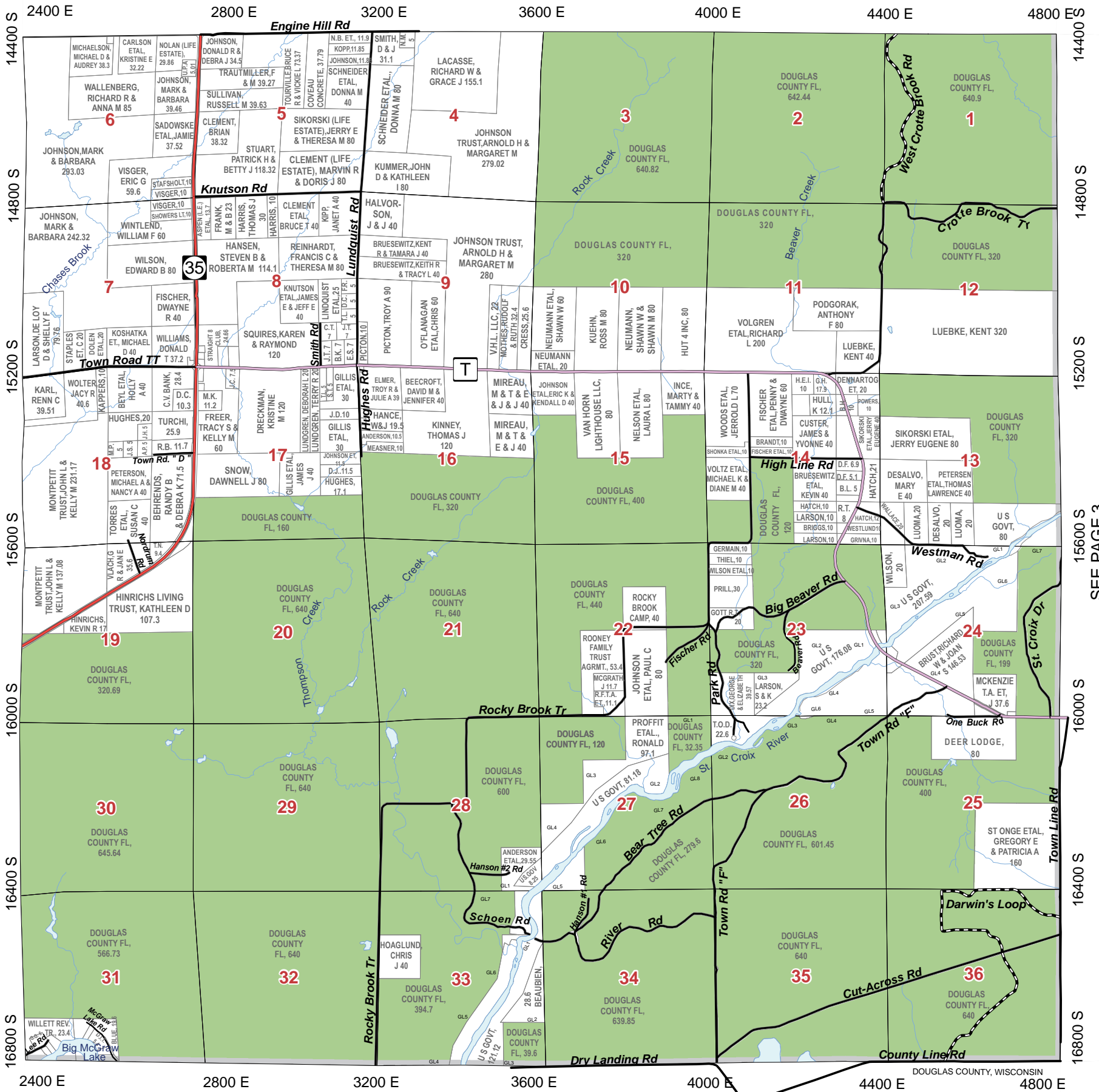

SEE PAGE 1

SEE PAGE 3

						37	38
31	32	33	34	35	36		
25	26	27	28	29	30		
19	20	21	22	23	24		
13	14	15	16	17	18		
7	8	9	10	11	12		
1	2	3	4	5	6		

**Legend**

- US Highway
- State Highway
- County Road
- City Streets
- Town Roads
- Unpaved Roads
- Village Roads
- Private Roads
- Forest Roads
- Pipelines
- Railroads
- Major Trails
- Lakes/Rivers
- Municipalities
- State Non DOT Land
- Douglas County FL
- Douglas County SU
- Douglas County Wildlife

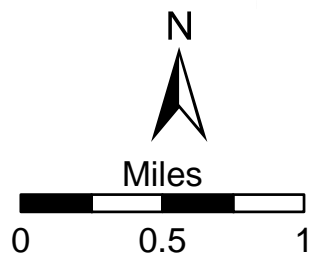



SEE PAGE 8

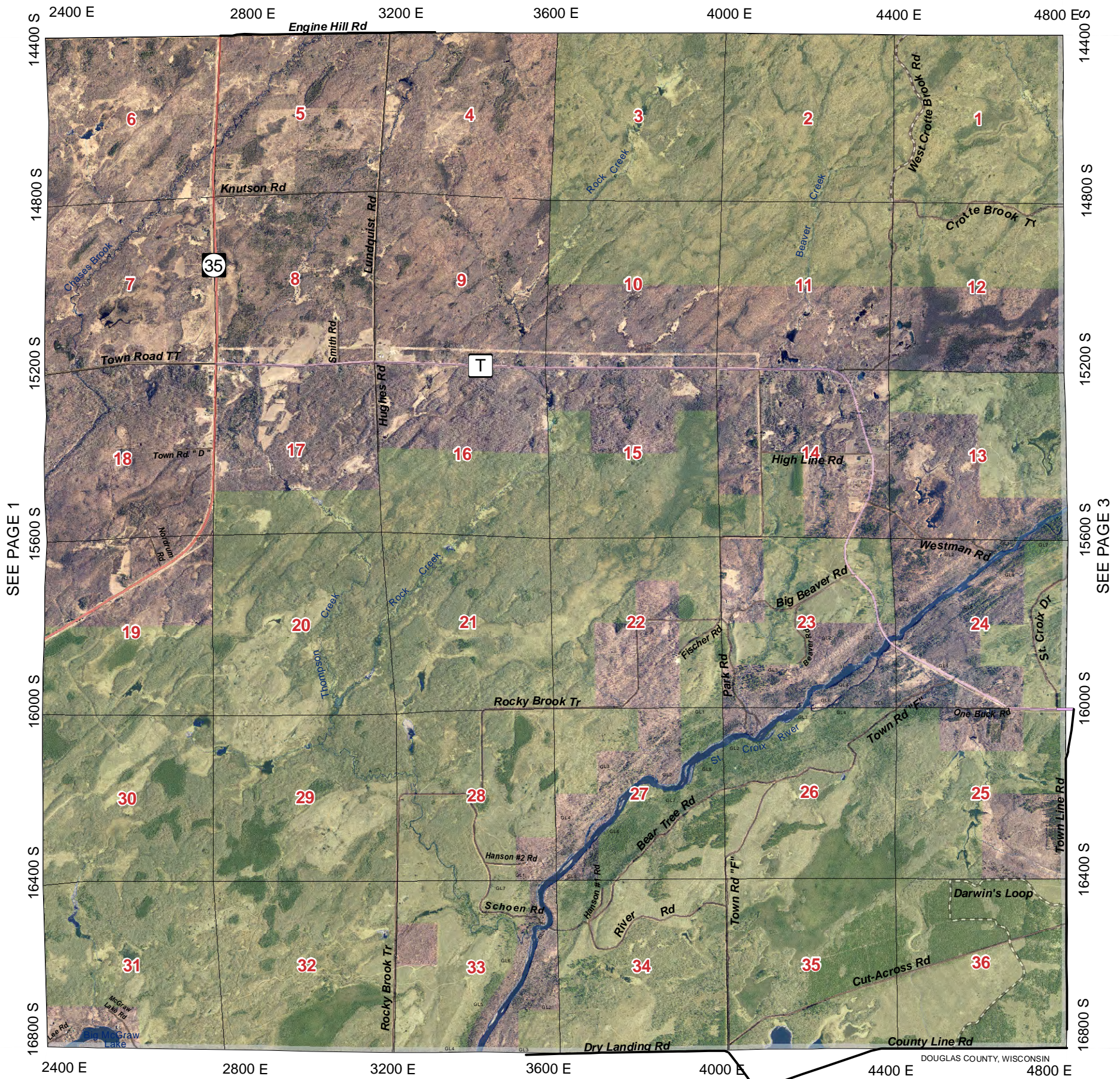

SEE PAGE 1

SEE PAGE 3

						37	38
31	32	33	34	35	36		
25	26	27	28	29	30		
19	20	21	22	23	24		
13	14	15	16	17	18		
7	8	9	10	11	12		
1	2	3	4	5	6		

**Legend**

US Highway	Town Roads	Pipelines	State Non DOT Land
State Highway	Unpaved Roads	Railroads	Douglas County FL
County Road	Village Roads	Major Trails	Douglas County SU
City Streets	Private Roads	Lakes/Rivers	Douglas County Wildlife
Forest Roads	Municipalities		

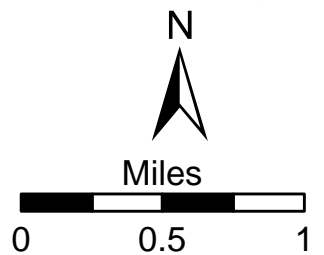



# WASCOTT

# T.43N.-R.13W.

SEE PAGE 9

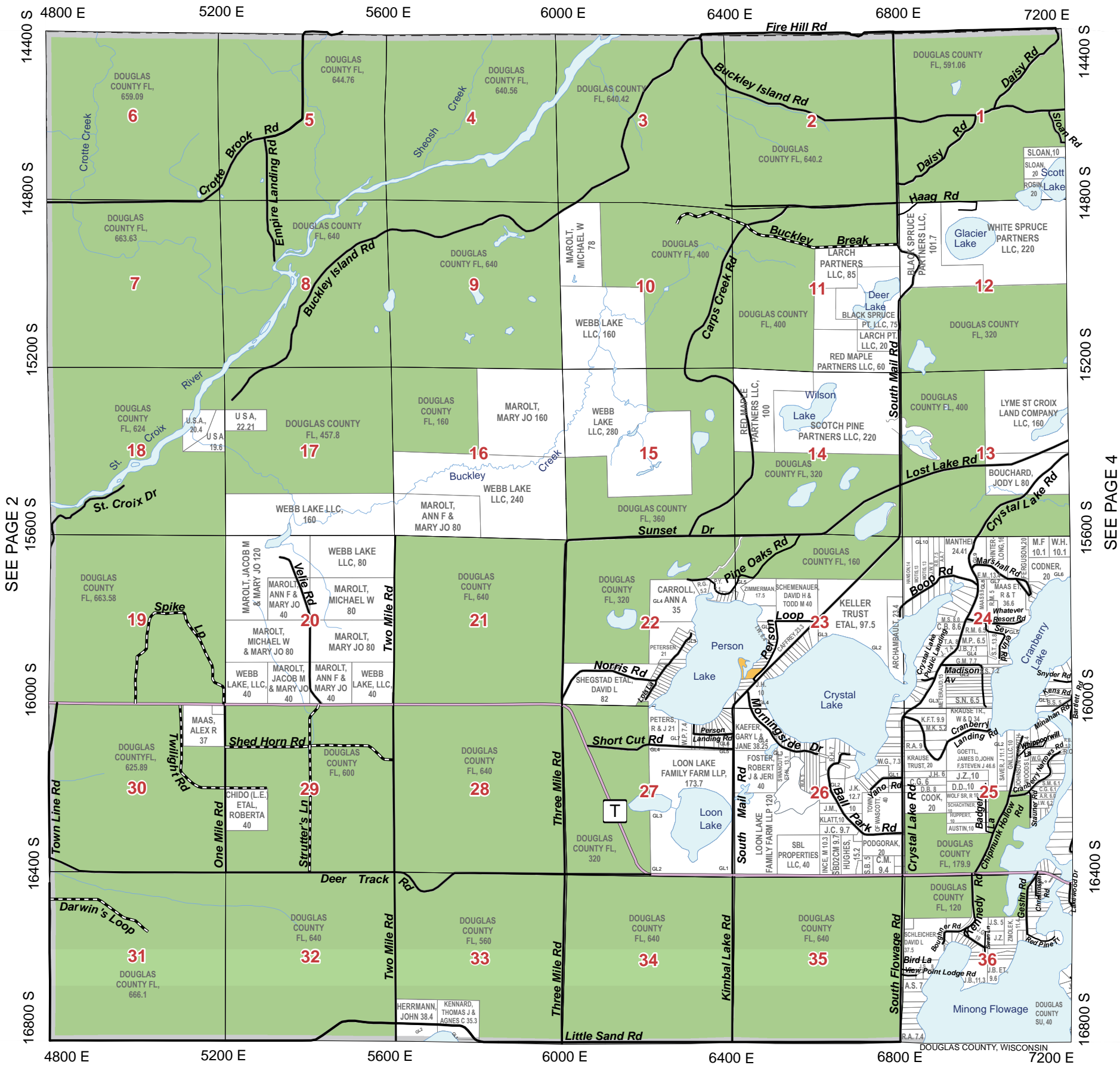

SEE PAGE 2

SEE PAGE 4

						37	38
31	32	33	34	35	36		
25	26	27	28	29	30		
19	20	21	22	23	24		
13	14	15	16	17	18		
7	8	9	10	11	12		
1	2	3	4	5	6		

**Legend**

- US Highway (thick orange line)
- State Highway (thick red line)
- County Road (purple line)
- City Streets (thin grey line)
- Forest Roads (dashed black line)
- Town Roads (solid black line)
- Unpaved Roads (dashed black line)
- Village Roads (dotted black line)
- Private Roads (thin black line)
- State Non DOT Land (orange square)
- Douglas County FL (green square)
- Douglas County SU (green square with diagonal lines)
- Douglas County Wildlife (green square with irregular pattern)
- Pipelines (dashed grey line)
- Railroads (black line with cross-ticks)
- Major Trails (dashed black line)
- Lakes/Rivers (blue area)
- Municipalities (grey outline)

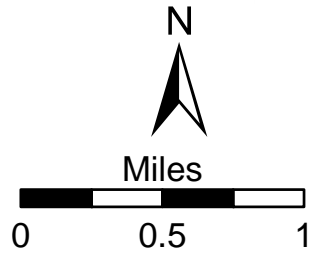

WASHBURN COUNTY

DOUGLAS COUNTY, WISCONSIN



SEE PAGE 9

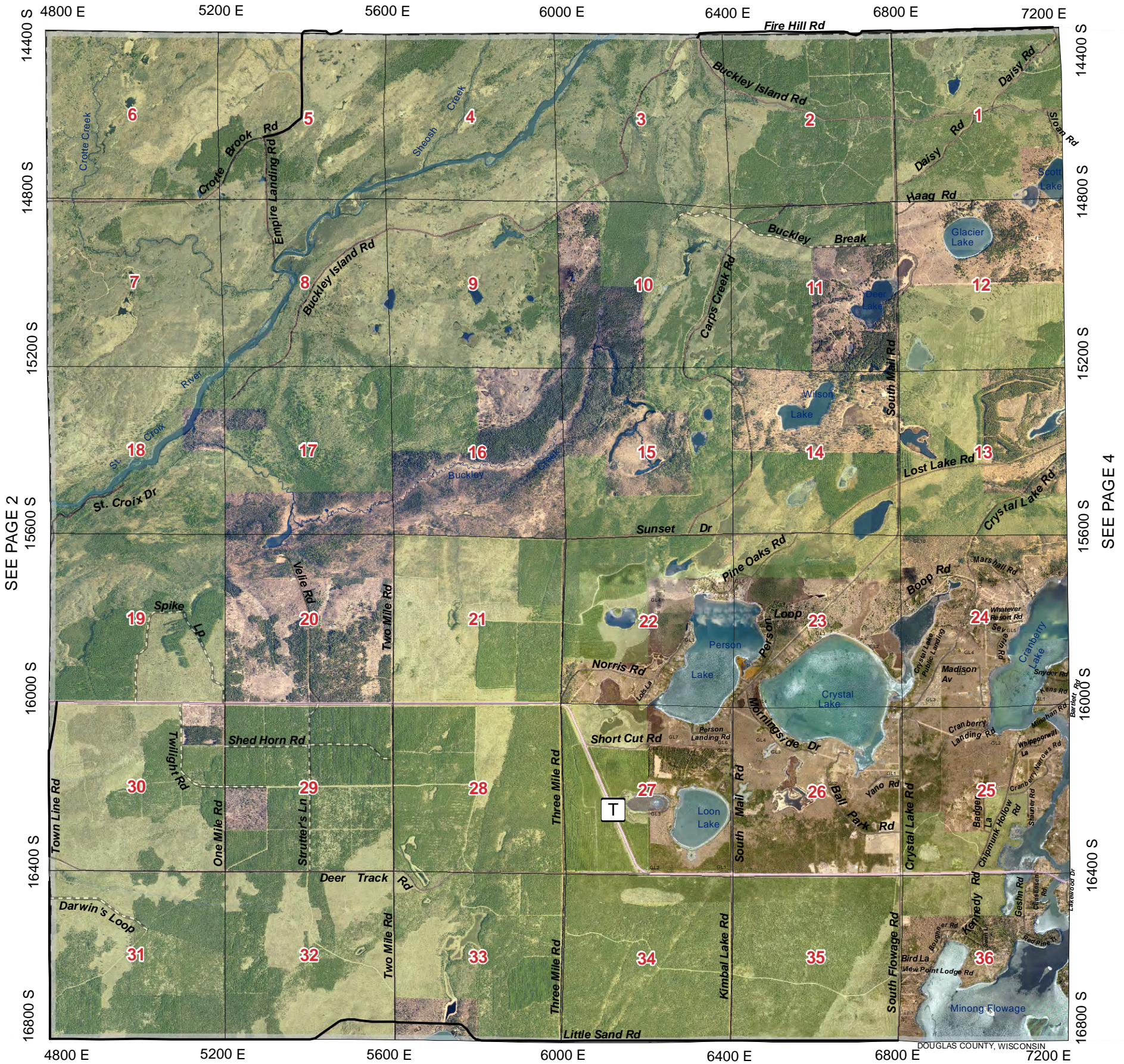

SEE PAGE 2

SEE PAGE 4

						37	38
31	32	33	34	35	36		
25	26	27	28	29	30		
19	20	21	22	23	24		
13	14	15	16	17	18		
7	8	9	10	11	12		
1	2	3	4	5	6		

**Legend**

US Highway	Town Roads	Pipelines	State Non DOT Land
State Highway	Unpaved Roads	Railroads	Douglas County FL
County Road	Village Roads	Major Trails	Douglas County SU
City Streets	Private Roads	Lakes/Rivers	Douglas County Wildlife
Forest Roads	Municipalities		

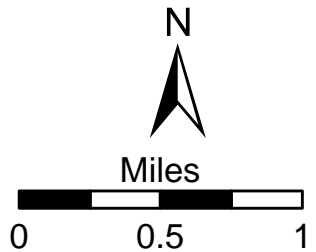

WASHBURN COUNTY

DOUGLAS COUNTY, WISCONSIN



SEE PAGE 10

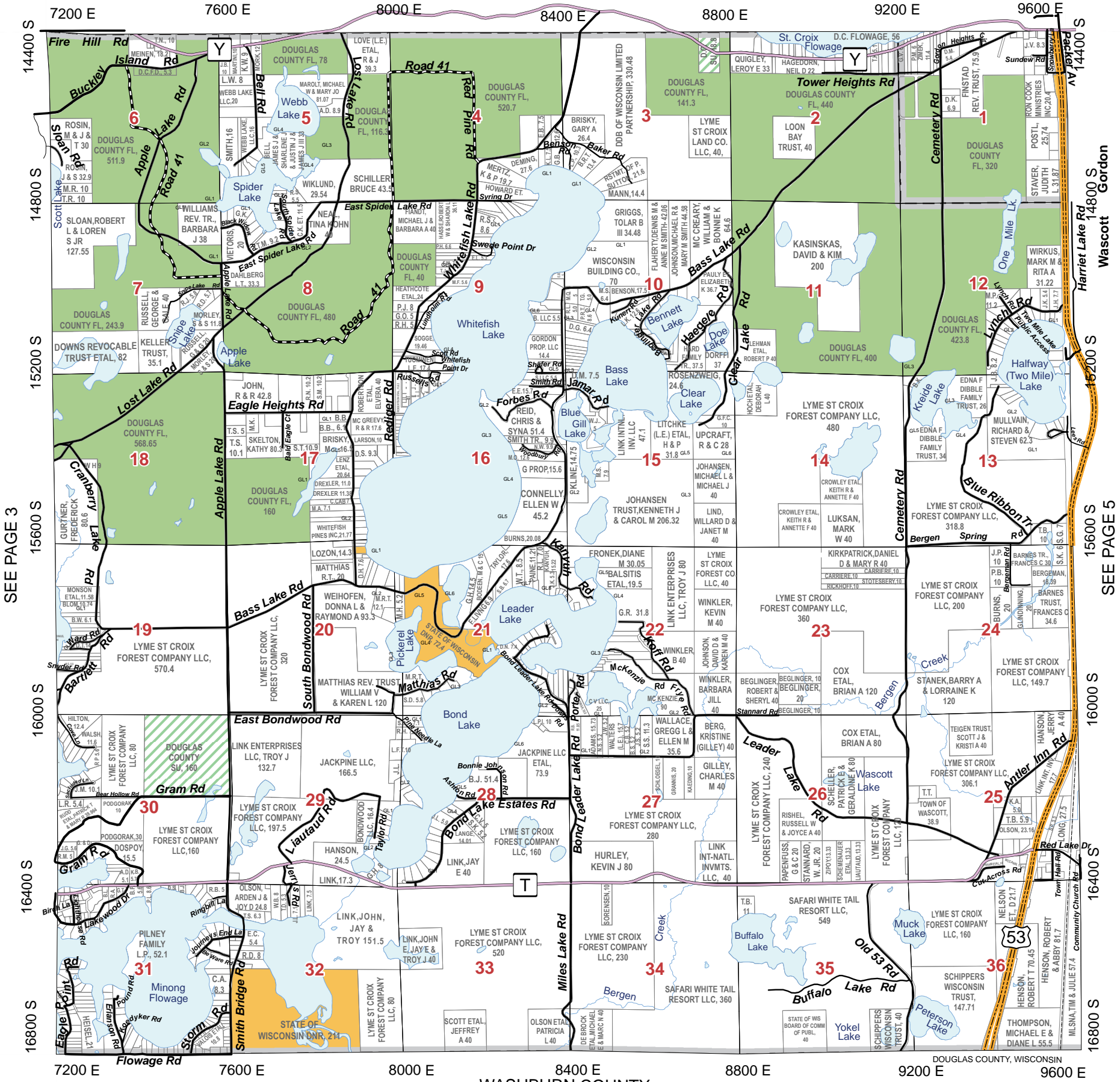

SEE PAGE 3

SEE PAGE 5

					37	38
31	32	33	34	35	36	
25	26	27	28	29	30	
19	20	21	22	23	24	
13	14	15	16	17	18	
7	8	9	10	11	12	
1	2	3	4	5	6	

**Legend**

- US Highway
- State Highway
- County Road
- City Streets
- Town Roads
- Unpaved Roads
- Village Roads
- Private Roads
- Forest Roads
- Pipelines
- Railroads
- Major Trails
- Lakes/Rivers
- Municipalities
- State Non DOT Land
- Douglas County FL
- Douglas County SU
- Douglas County Wildlife

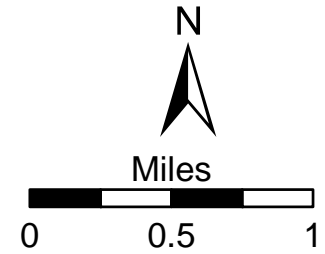

WASHBURN COUNTY

DOUGLAS COUNTY, WISCONSIN



SEE PAGE 10



SEE PAGE 3

SEE PAGE 5

			37	38	
31	32	33	34	35	36
25	26	27	28	29	30
19	20	21	22	23	24
13	14	15	16	17	18
7	8	9	10	11	12
1	2	3	4	5	6

**Legend**

- US Highway (Yellow dashed line)
- State Highway (Red solid line)
- County Road (Purple solid line)
- City Streets (Grey solid line)
- Town Roads (Black solid line)
- Unpaved Roads (Black dashed line)
- Village Roads (Black solid line)
- Private Roads (Black solid line)
- Forest Roads (Black solid line with cross-ticks)
- Pipelines (Black dashed line)
- Railroads (Black line with cross-ticks)
- Major Trails (Black dashed line)
- Lakes/Rivers (Blue area)
- Municipalities (Black outline)
- State Non DOT Land (Yellow solid area)
- Douglas County FL (Green solid area)
- Douglas County SU (Green hatched area)
- Douglas County Wildlife (Green area with tree symbols)

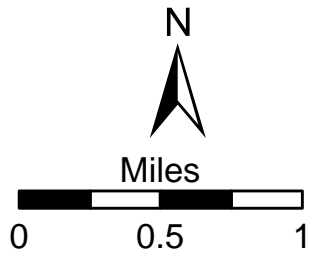

WASHBURN COUNTY

DOUGLAS COUNTY, WISCONSIN





SEE PAGE 11

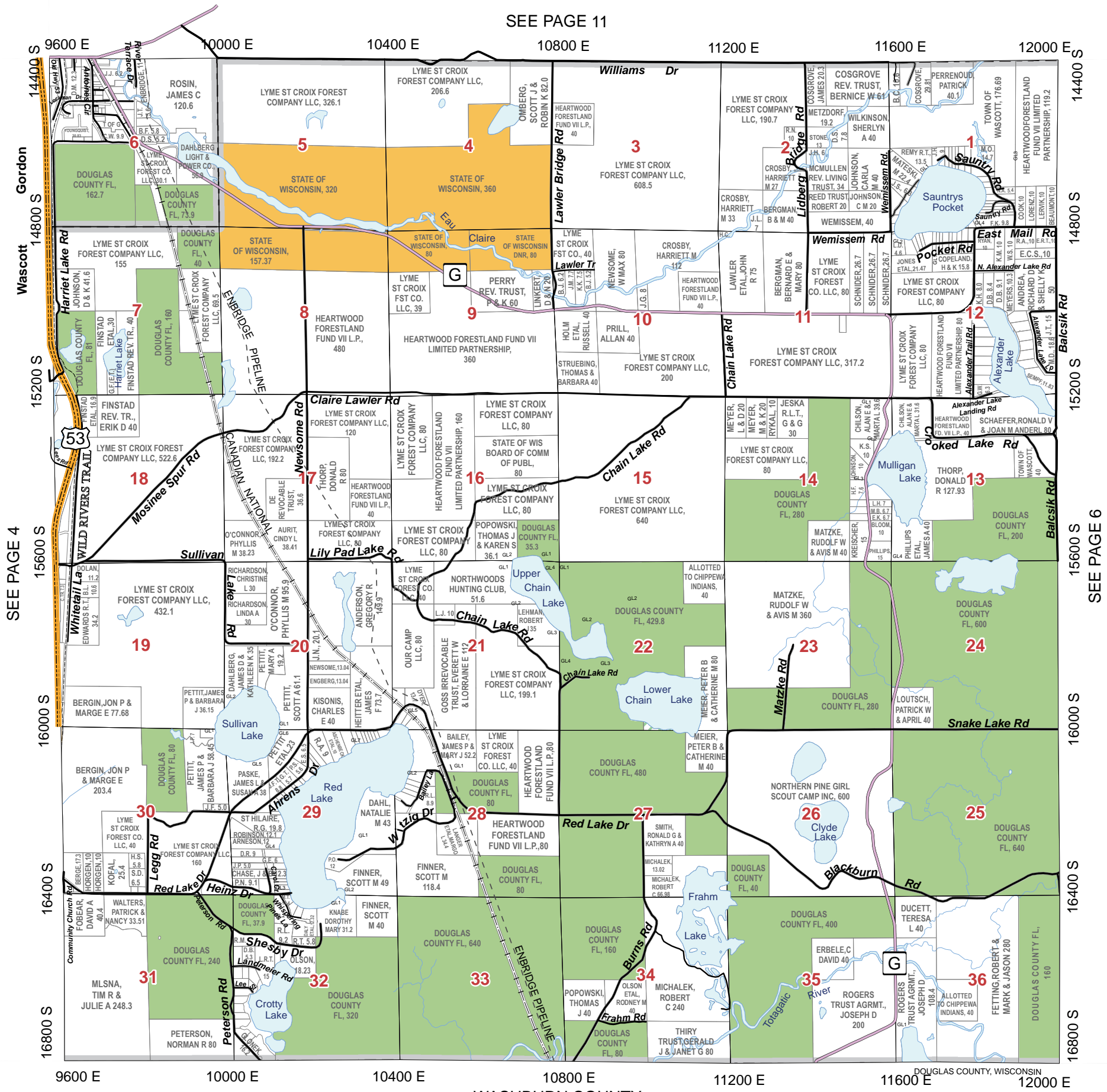

SEE PAGE 4

SEE PAGE 6

				37	38
31	32	33	34	35	36
25	26	27	28	29	30
19	20	21	22	23	24
13	14	15	16	17	18
7	8	9	10	11	12
1	2	3	4	5	6

**Legend**

- US Highway
- State Highway
- County Road
- City Streets
- Town Roads
- Unpaved Roads
- Village Roads
- Private Roads
- Forest Roads
- Pipelines
- Railroads
- Major Trails
- Lakes/Rivers
- Municipalities
- State Non DOT Land
- Douglas County FL
- Douglas County SU
- Douglas County Wildlife

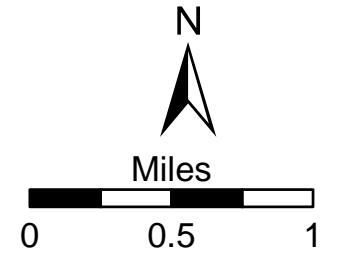

WASHBURN COUNTY

DOUGLAS COUNTY, WISCONSIN



SEE PAGE 11

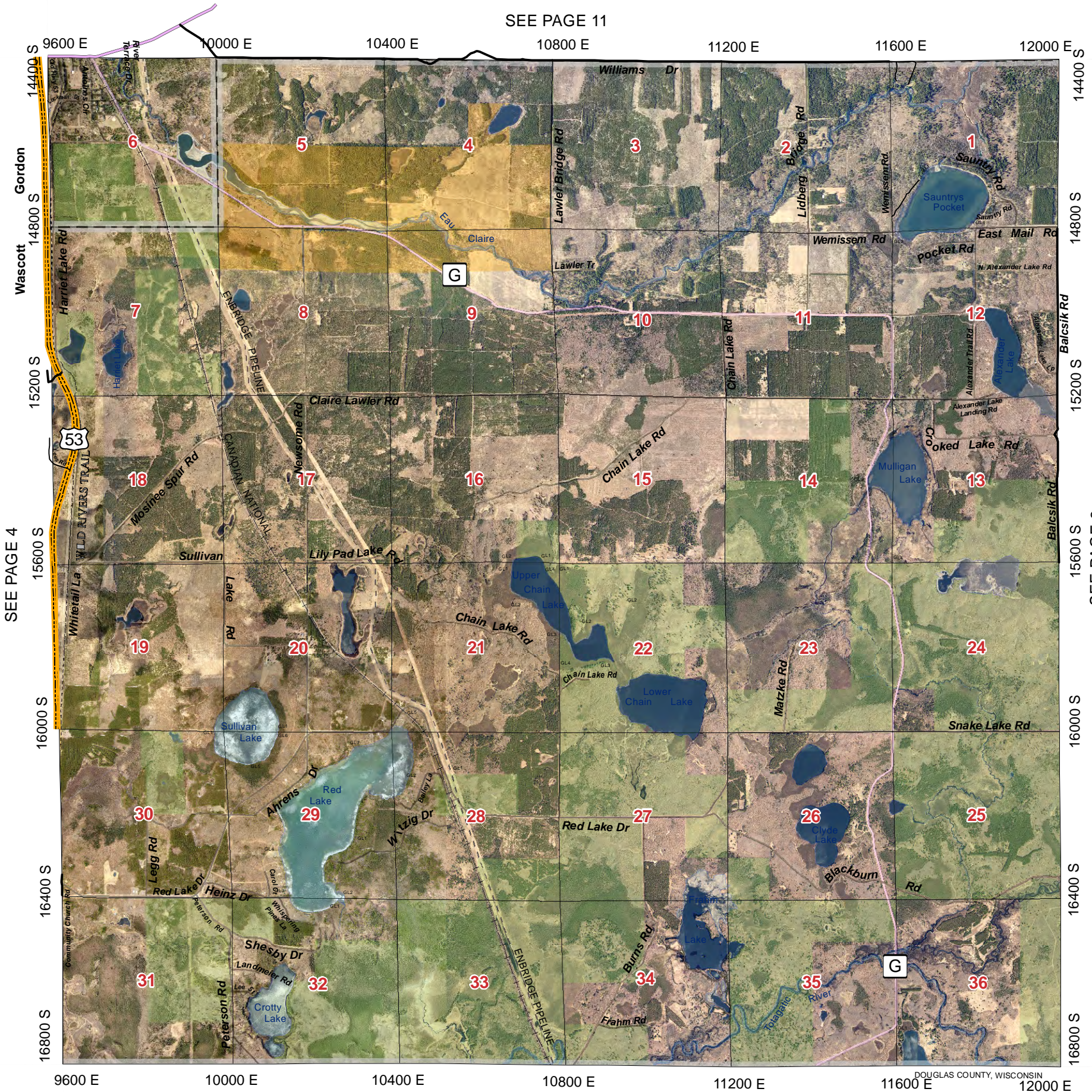

SEE PAGE 4

SEE PAGE 6

				37	38
31	32	33	34	35	36
25	26	27	28	29	30
19	20	21	22	23	24
13	14	15	16	17	18
7	8	9	10	11	12
1	2	3	4	5	6

**Legend**

US Highway	Town Roads	Pipelines	State Non DOT Land
State Highway	Unpaved Roads	Railroads	Douglas County FL
County Road	Village Roads	Major Trails	Douglas County SU
City Streets	Private Roads	Lakes/Rivers	Douglas County Wildlife
Forest Roads	Municipalities		

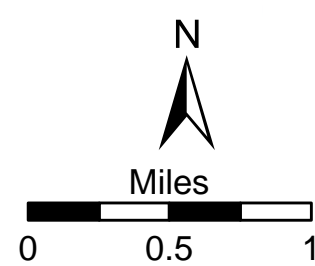

WASHBURN COUNTY

DOUGLAS COUNTY, WISCONSIN



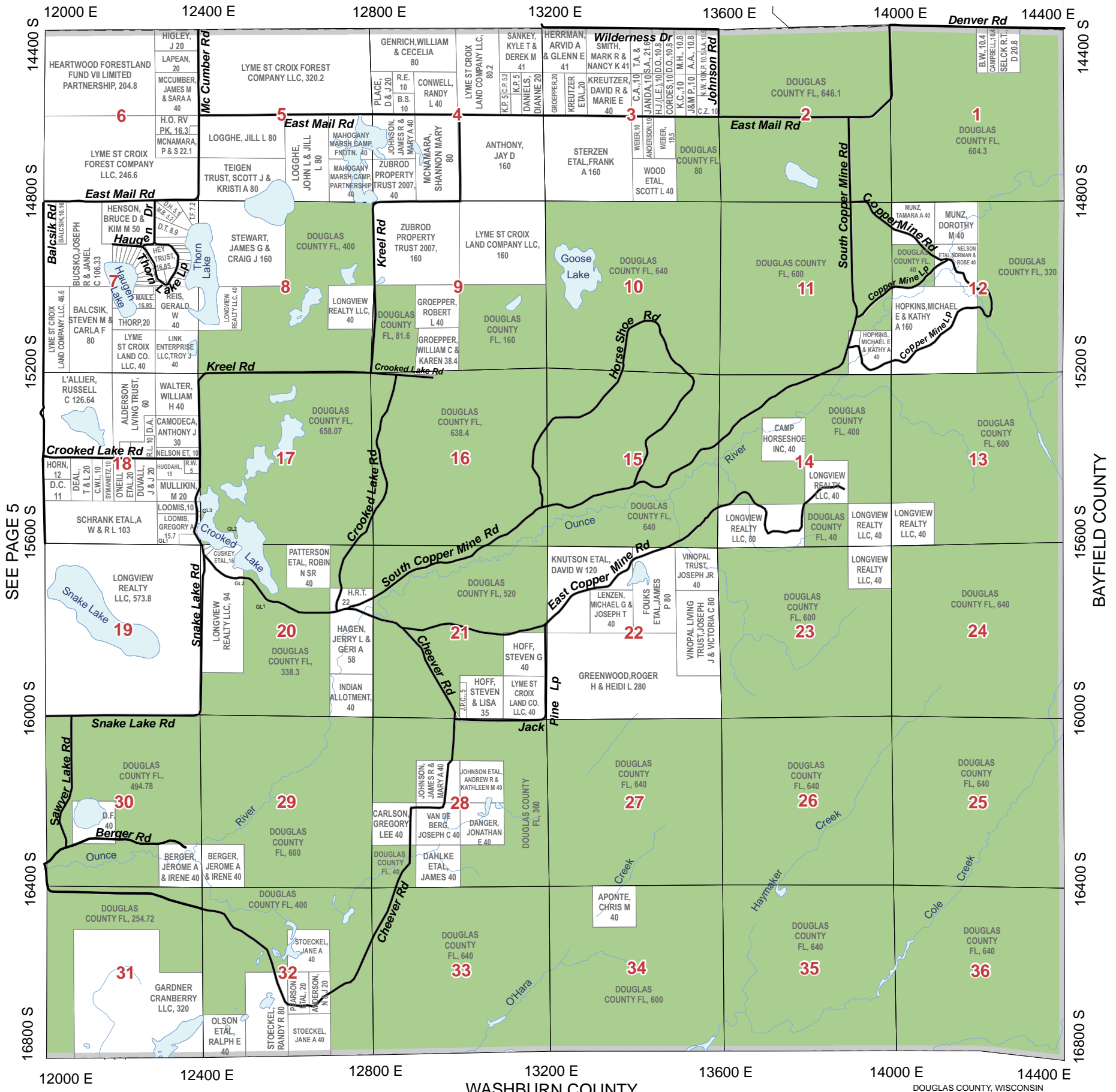

SEE PAGE 5

BAYFIELD COUNTY

WASHBURN COUNTY

DOUGLAS COUNTY, WISCONSIN

31	32	33	34	35	36
25	26	27	28	29	30
19	20	21	22	23	24
13	14	15	16	17	18
7	8	9	10	11	12
1	2	3	4	5	6

**Legend**

- US Highway
- State Highway
- County Road
- City Streets
- Town Roads
- Unpaved Roads
- Village Roads
- Private Roads
- Forest Roads
- Pipelines
- Railroads
- Major Trails
- Lakes/Rivers
- Municipalities
- State Non DOT Land
- Douglas County FL
- Douglas County SU
- Douglas County Wildlife

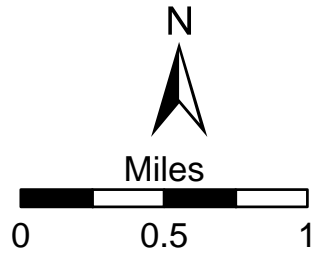







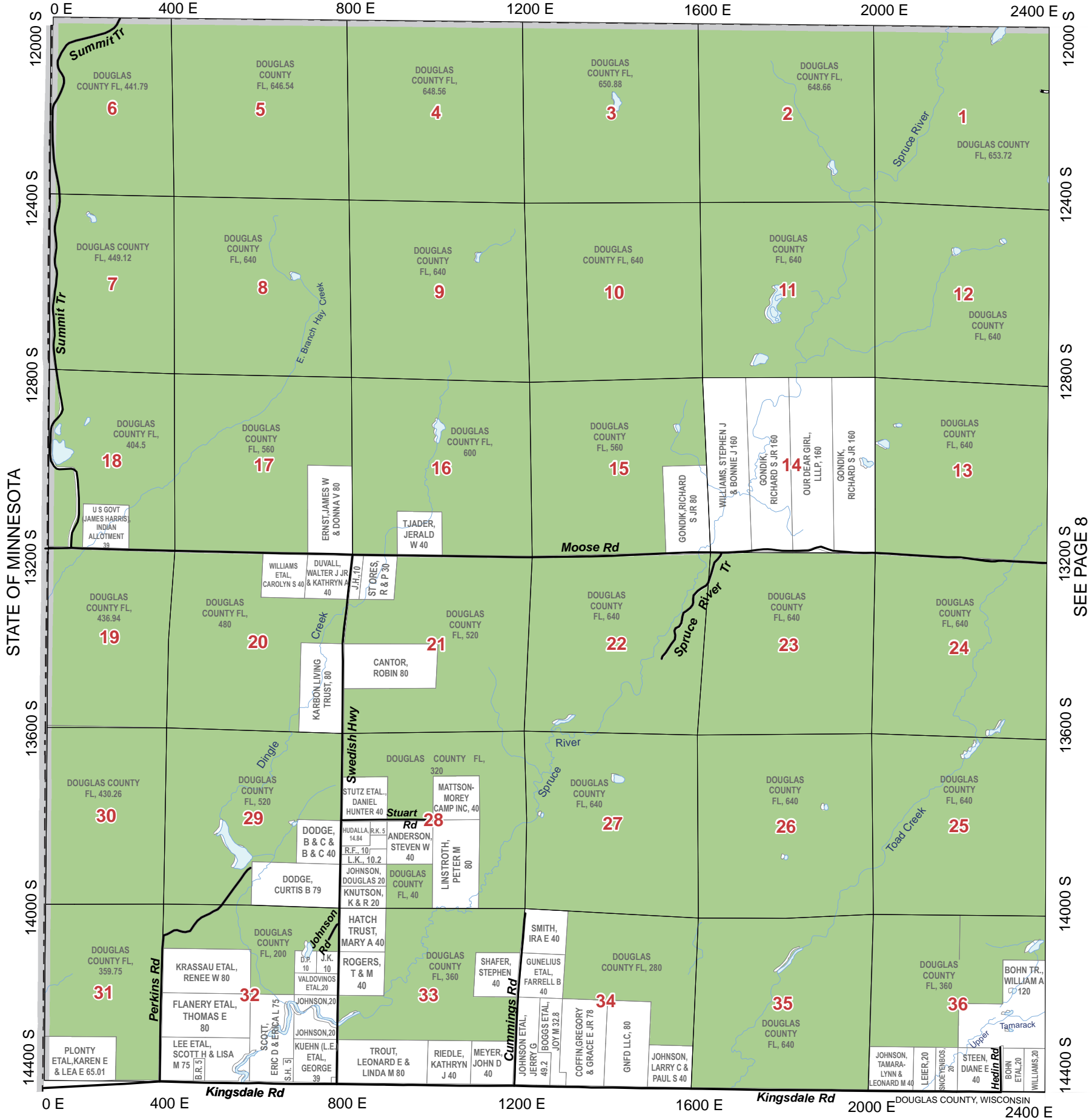

STATE OF MINNESOTA

SEE PAGE 8

SEE PAGE 1

						37	38
31	32	33	34	35	36		
25	26	27	28	29	30		
19	20	21	22	23	24		
13	14	15	16	17	18		
7	8	9	10	11	12		
1	2	3	4	5	6		

**Legend**

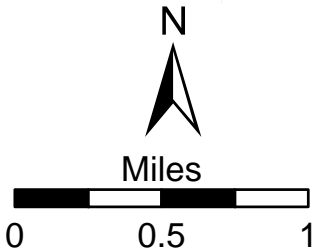

# DAIRYLAND



SEE PAGE 8

SEE PAGE 1

						37	38
31	32	33	34	35	36		
25	26	27	28	29	30		
19	20	21	22	23	24		
13	14	15	16	17	18		
<b>7</b>	8	9	10	11	12		
1	2	3	4	5	6		

**Legend**

US Highway	Town Roads	Pipelines	State Non DOT Land
State Highway	Unpaved Roads	Railroads	Douglas County FL
County Road	Village Roads	Major Trails	Douglas County SU
City Streets	Private Roads	Lakes/Rivers	Douglas County Wildlife
Forest Roads	Municipalities		

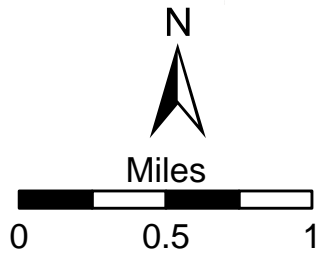



# DAIRYLAND

# T.44N.-R.14W.

SEE PAGE 14

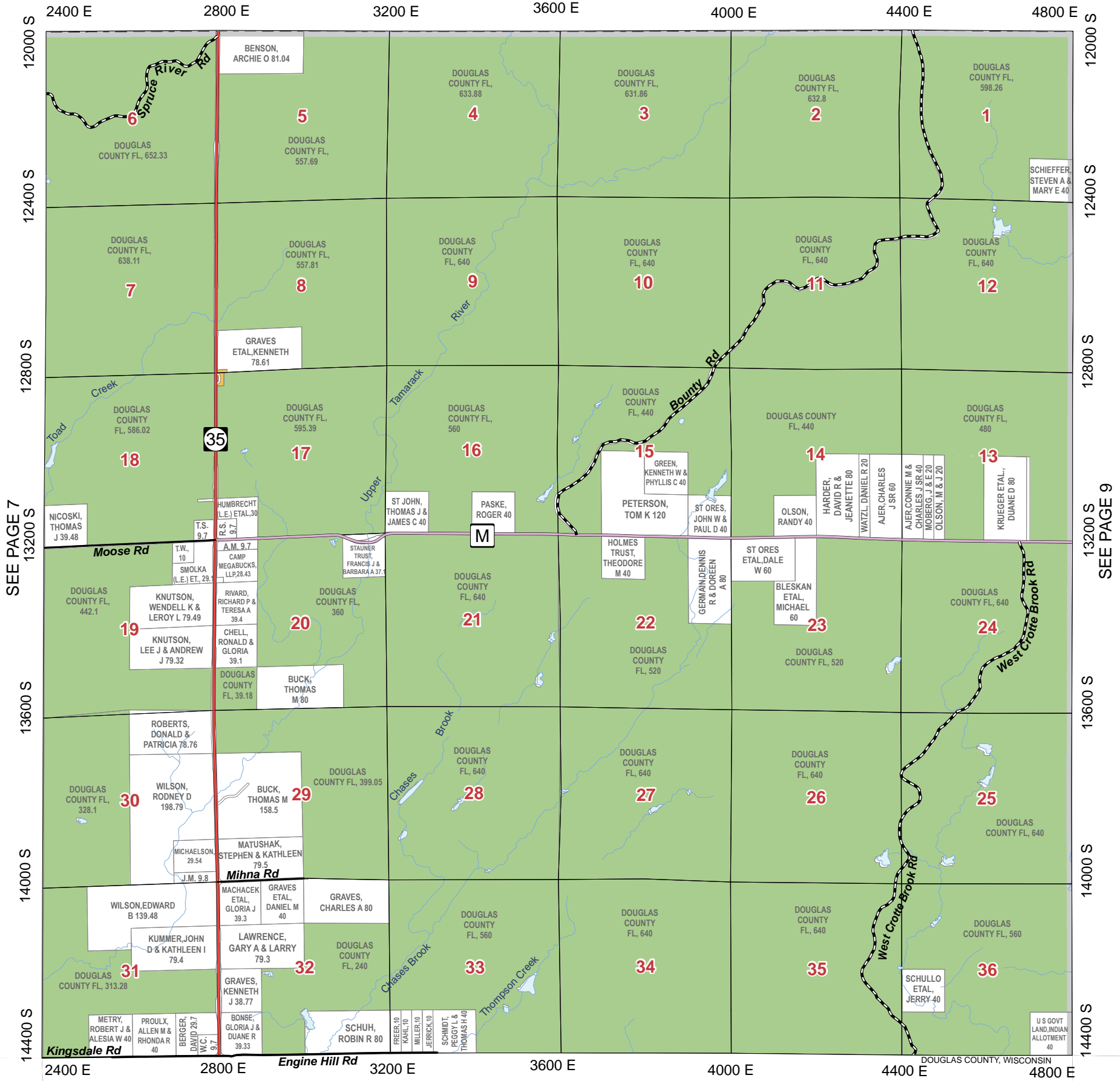

SEE PAGE 7

SEE PAGE 9

SEE PAGE 2

						37	38
31	32	33	34	35	36		
25	26	27	28	29	30		
19	20	21	22	23	24		
13	14	15	16	17	18		
7	8	9	10	11	12		
1	2	3	4	5	6		

**Legend**

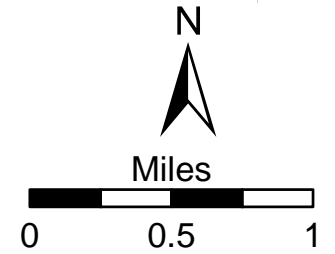





# DAIRYLAND

# T.44N.-R.14W.

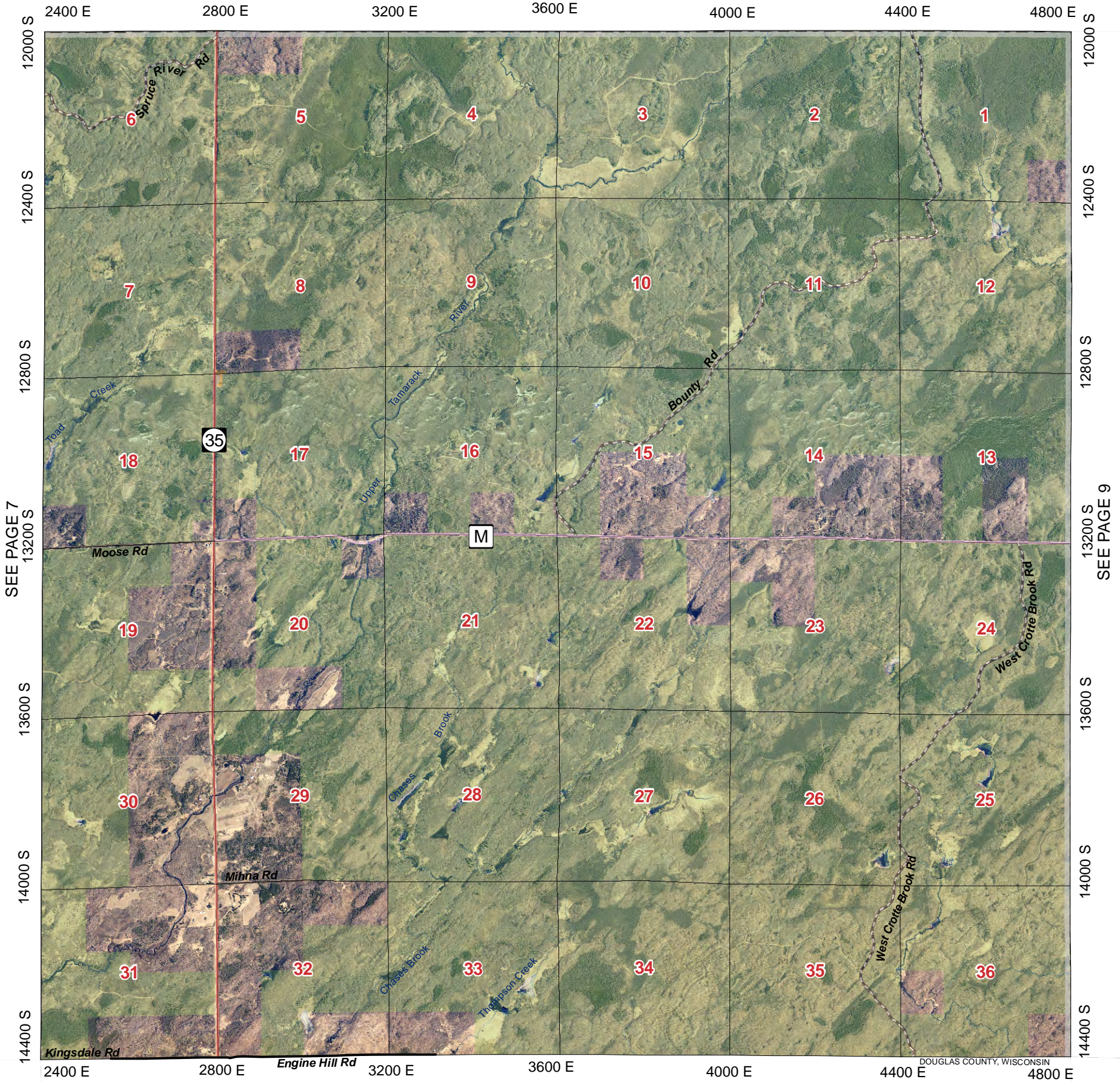
SEE PAGE 14



SEE PAGE 7

SEE PAGE 9

SEE PAGE 2

					37	38
31	32	33	34	35	36	
25	26	27	28	29	30	
19	20	21	22	23	24	
13	14	15	16	17	18	
7	<b>8</b>	9	10	11	12	
1	2	3	4	5	6	

**Legend**

US Highway	Town Roads	Pipelines	State Non DOT Land
State Highway	Unpaved Roads	Railroads	Douglas County FL
County Road	Village Roads	Major Trails	Douglas County SU
City Streets	Private Roads	Lakes/Rivers	Douglas County Wildlife
Forest Roads	Municipalities		

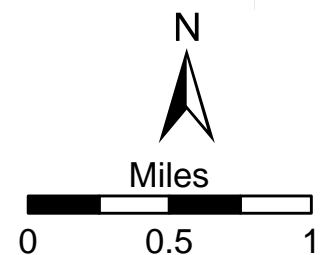



SEE PAGE 15

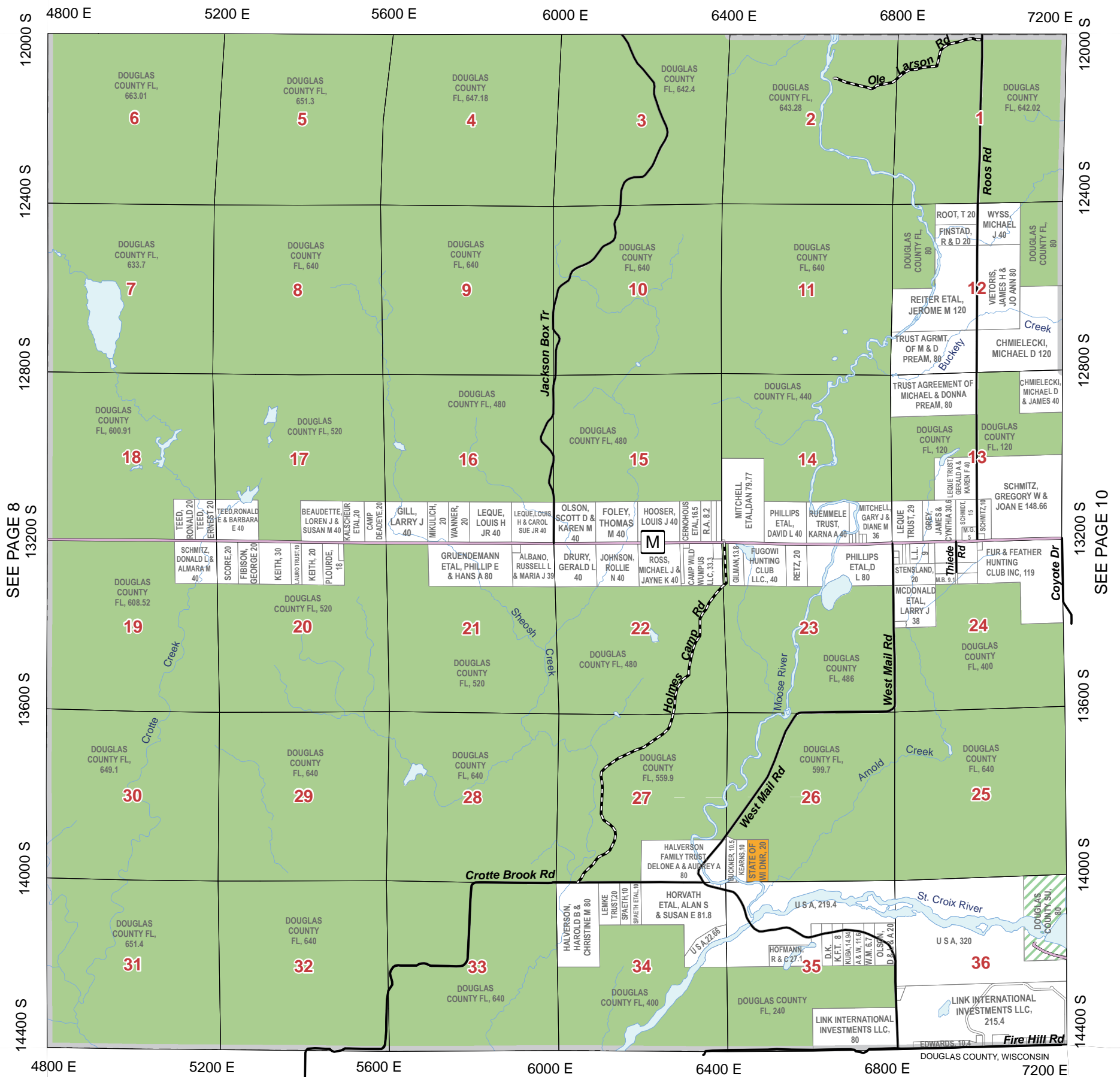

SEE PAGE 8

SEE PAGE 10

SEE PAGE 3

						37	38
31	32	33	34	35	36		
25	26	27	28	29	30		
19	20	21	22	23	24		
13	14	15	16	17	18		
7	8	9	10	11	12		
1	2	3	4	5	6		

**Legend**

- US Highway
- State Highway
- County Road
- City Streets
- Forest Roads
- Town Roads
- Unpaved Roads
- Village Roads
- Private Roads
- Pipelines
- Railroads
- Major Trails
- Lakes/Rivers
- Municipalities
- State Non DOT Land
- Douglas County FL
- Douglas County SU
- Douglas County Wildlife

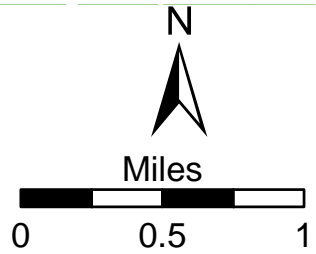



SEE PAGE 15

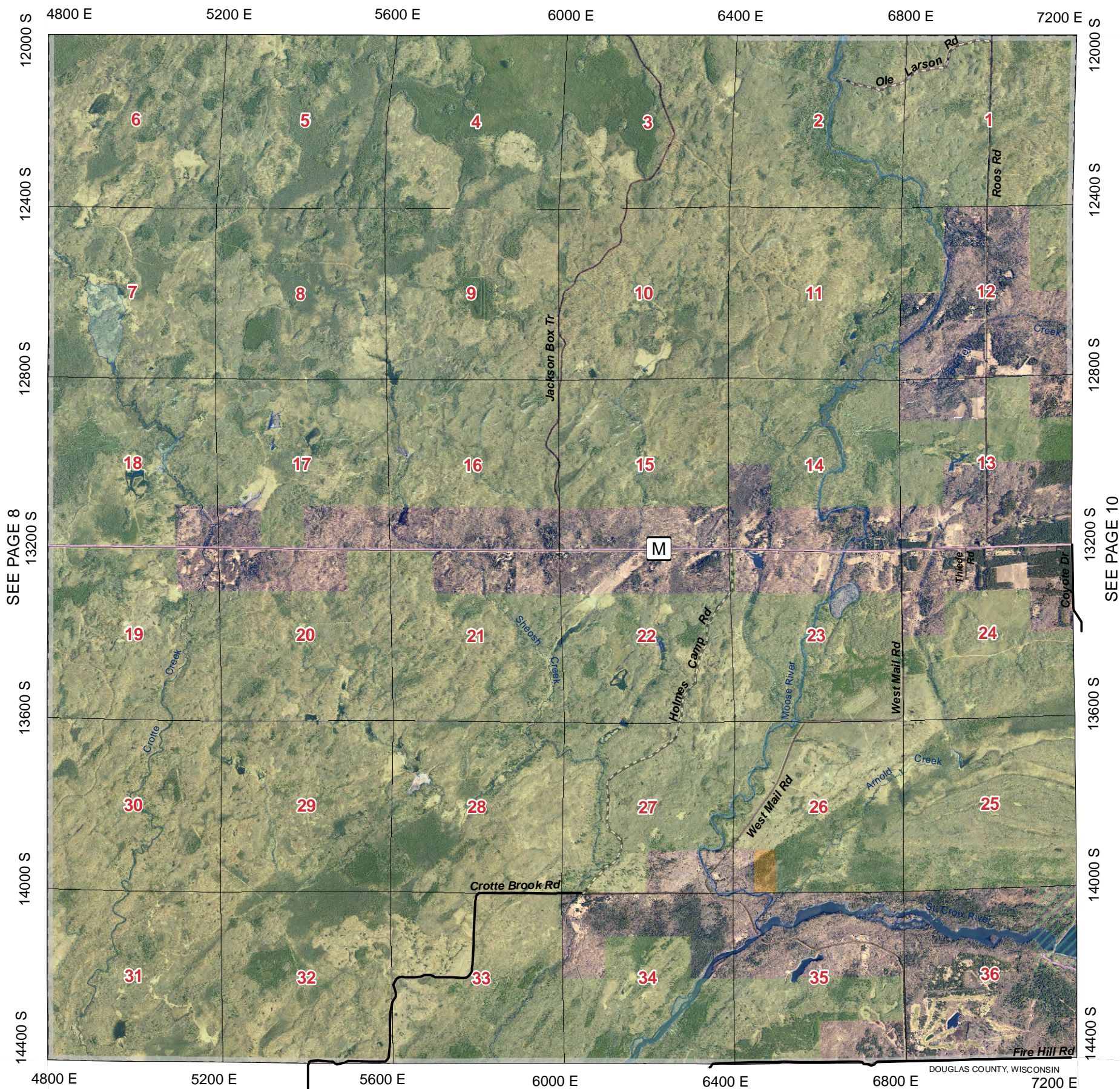

SEE PAGE 8

SEE PAGE 10

SEE PAGE 3

						37	38
31	32	33	34	35	36		
25	26	27	28	29	30		
19	20	21	22	23	24		
13	14	15	16	17	18		
7	8	9	10	11	12		
1	2	3	4	5	6		

**Legend**

US Highway	Town Roads	Pipelines	State Non DOT Land
State Highway	Unpaved Roads	Railroads	Douglas County FL
County Road	Village Roads	Major Trails	Douglas County SU
City Streets	Private Roads	Lakes/Rivers	Douglas County Wildlife
Forest Roads	Municipalities		

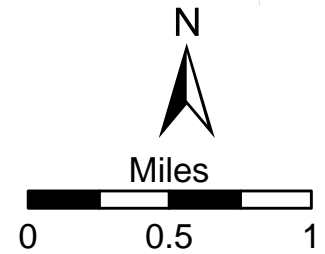

DOUGLAS COUNTY, WISCONSIN



SEE PAGE 16

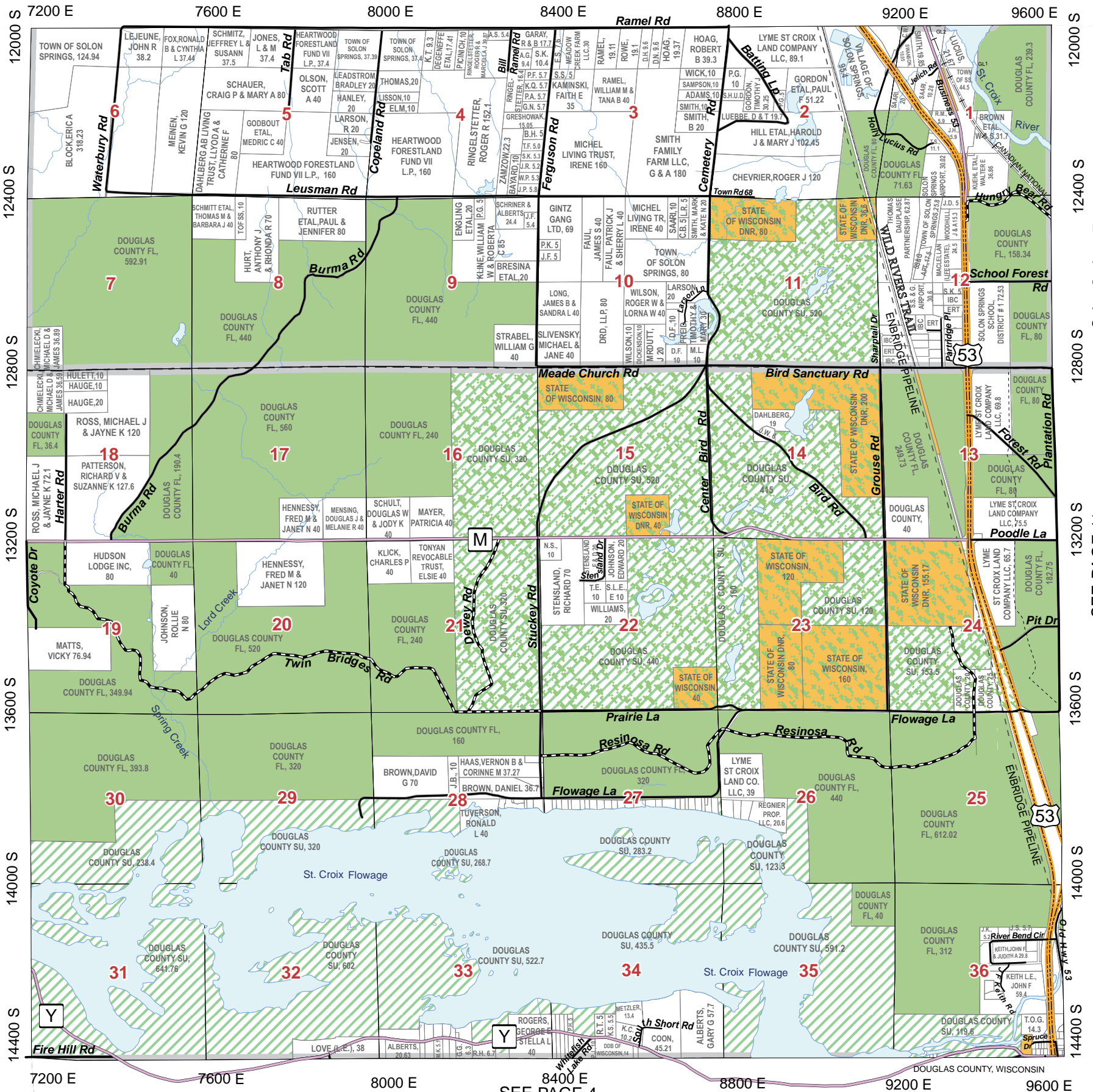

SEE PAGE 9

Solon Springs Tn  
Gordon  
SEE PAGE 11

SEE PAGE 4

				37	38
31	32	33	34	35	36
25	26	27	28	29	30
19	20	21	22	23	24
13	14	15	16	17	18
7	8	9	10	11	12
1	2	3	4	5	6

**Legend**

- US Highway
- State Highway
- County Road
- City Streets
- Town Roads
- Unpaved Roads
- Village Roads
- Private Roads
- Forest Roads
- Pipelines
- Railroads
- Major Trails
- Lakes/Rivers
- Municipalities
- State Non DOT Land
- Douglas County FL
- Douglas County SU
- Douglas County Wildlife

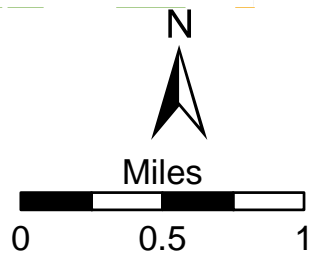



SEE PAGE 16

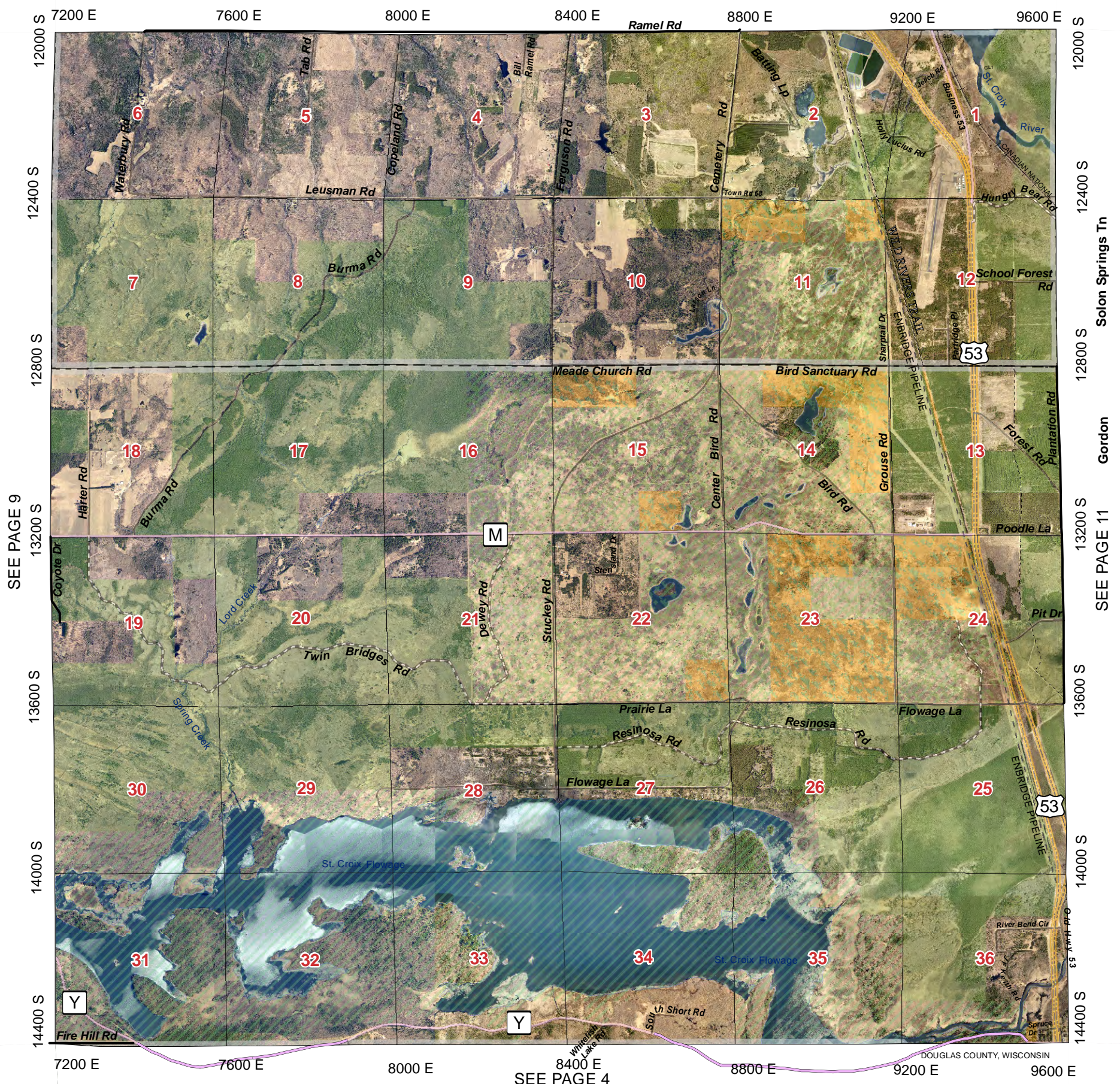

SEE PAGE 9

Solon Springs Trn  
Gordon  
SEE PAGE 11

SEE PAGE 4

				37	38
31	32	33	34	35	36
25	26	27	28	29	30
19	20	21	22	23	24
13	14	15	16	17	18
7	8	9	10	11	12
1	2	3	4	5	6

**Legend**

US Highway	Town Roads	Pipelines	State Non DOT Land
State Highway	Unpaved Roads	Railroads	Douglas County FL
County Road	Village Roads	Major Trails	Douglas County SU
City Streets	Private Roads	Lakes/Rivers	Douglas County Wildlife
Forest Roads	Municipalities		

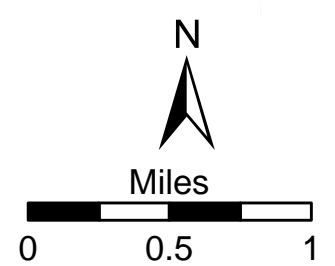



SEE PAGE 17

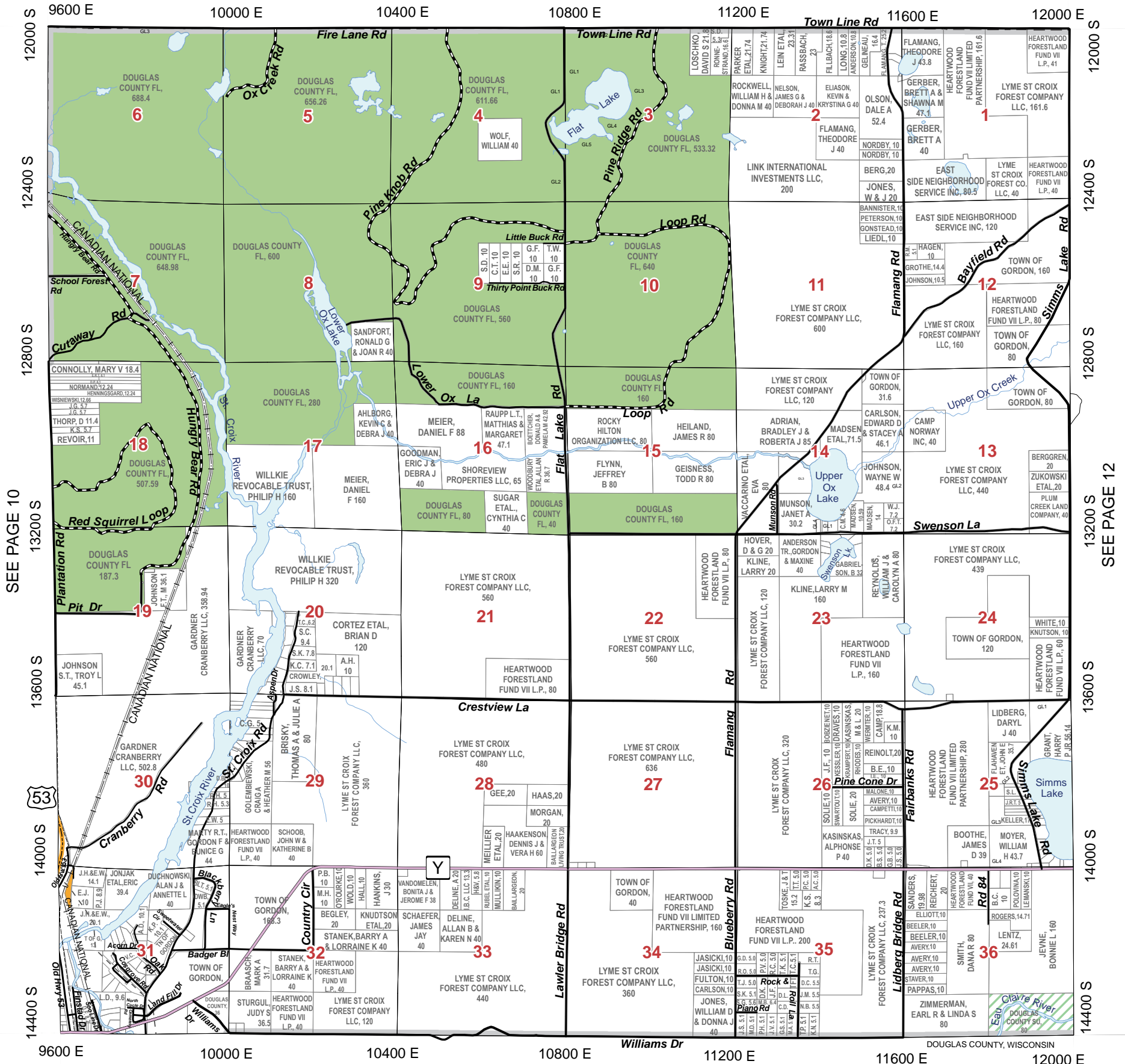

SEE PAGE 10

SEE PAGE 12

SEE PAGE 5

				37	38
31	32	33	34	35	36
25	26	27	28	29	30
19	20	21	22	23	24
13	14	15	16	17	18
7	8	9	10	11	12
1	2	3	4	5	6

**Legend**

- US Highway
- State Highway
- County Road
- City Streets
- Town Roads
- Unpaved Roads
- Village Roads
- Private Roads
- Forest Roads
- Pipelines
- Railroads
- Major Trails
- Lakes/Rivers
- Municipalities
- State Non DOT Land
- Douglas County FL
- Douglas County SU
- Douglas County Wildlife

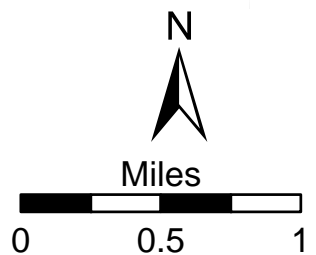







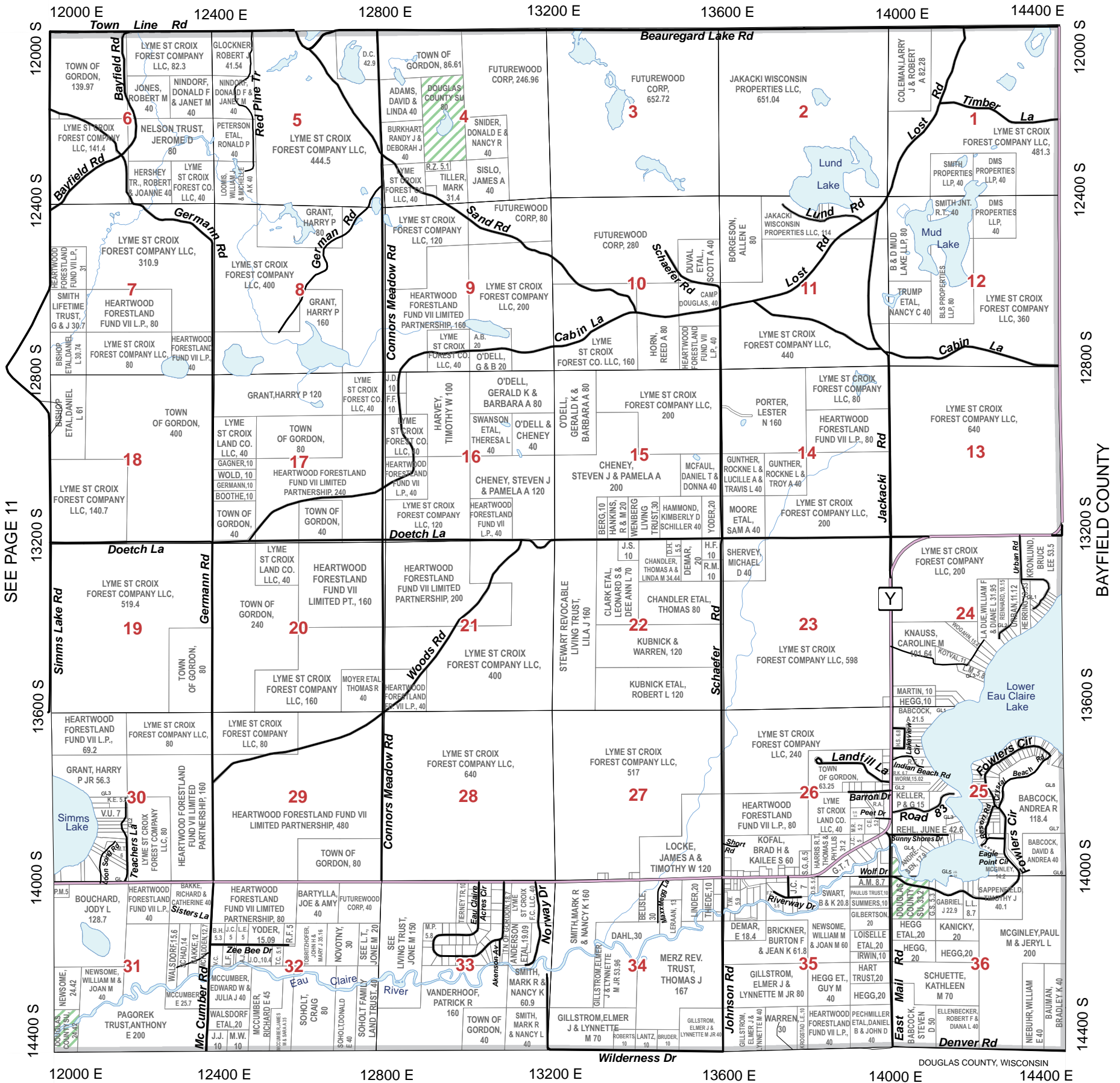

SEE PAGE 11

SEE PAGE 6

					37	38
31	32	33	34	35	36	
25	26	27	28	29	30	
19	20	21	22	23	24	
13	14	15	16	17	18	
7	8	9	10	11	12	
1	2	3	4	5	6	

**Legend**

- US Highway
- State Highway
- County Road
- City Streets
- Town Roads
- Unpaved Roads
- Village Roads
- Private Roads
- Forest Roads
- Pipelines
- Railroads
- Major Trails
- Lakes/Rivers
- Municipalities
- State Non DOT Land
- Douglas County FL
- Douglas County SU
- Douglas County Wildlife

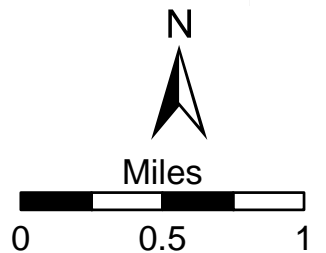





SEE PAGE 11

SEE PAGE 6

				37	38
31	32	33	34	35	36
25	26	27	28	29	30
19	20	21	22	23	24
13	14	15	16	17	18
7	8	9	10	11	12
1	2	3	4	5	6

**Legend**

US Highway	Town Roads	Pipelines	State Non DOT Land
State Highway	Unpaved Roads	Railroads	Douglas County FL
County Road	Village Roads	Major Trails	Douglas County SU
City Streets	Private Roads	Lakes/Rivers	Douglas County Wildlife
Forest Roads	Municipalities		

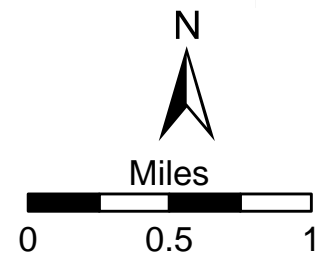



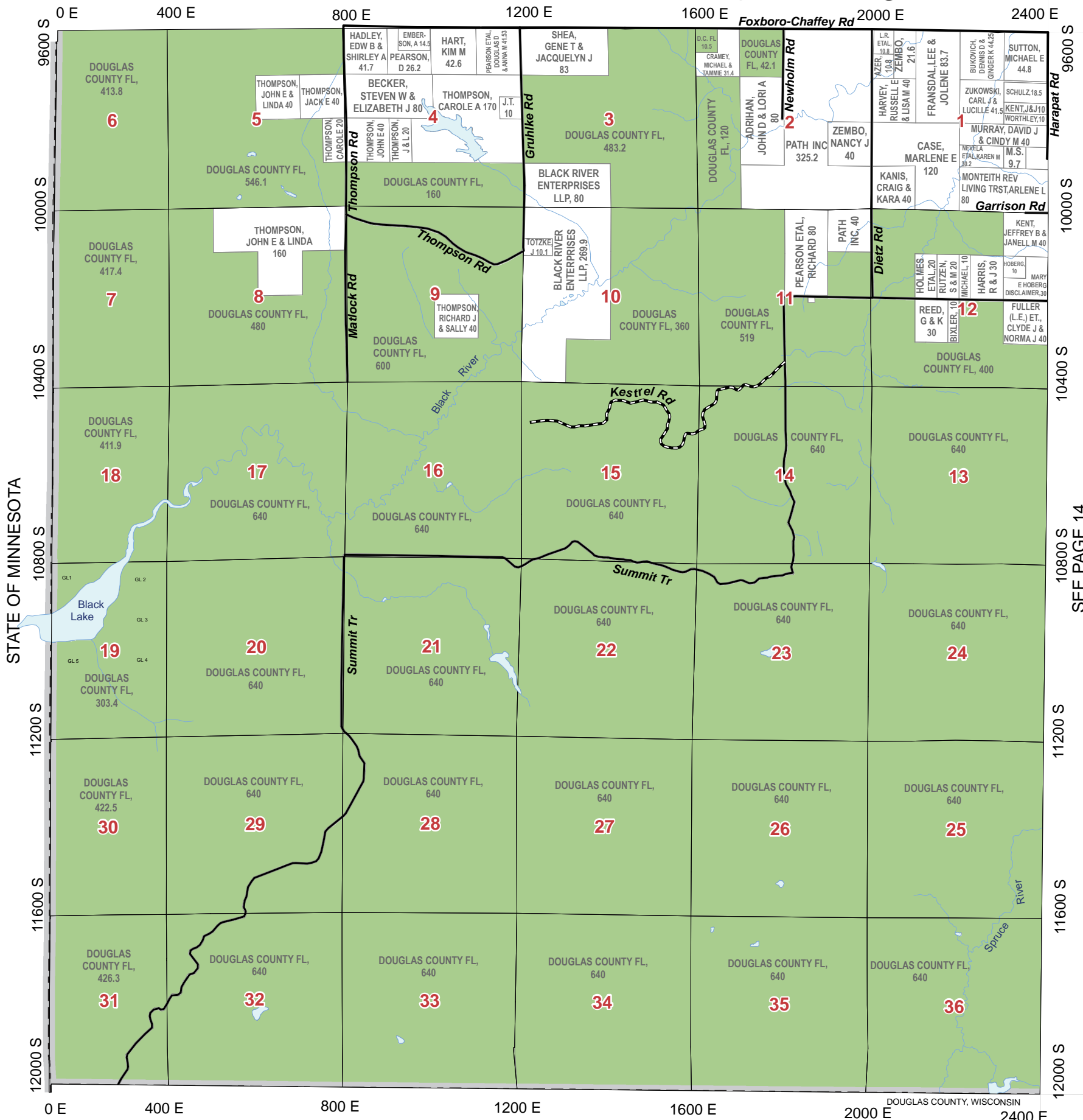

STATE OF MINNESOTA

SEE PAGE 14

				37	38
31	32	33	34	35	36
25	26	27	28	29	30
19	20	21	22	23	24
13	14	15	16	17	18
7	8	9	10	11	12
1	2	3	4	5	6

SEE PAGE 7

**Legend**

- US Highway
- State Highway
- County Road
- City Streets
- Town Roads
- Unpaved Roads
- Village Roads
- Private Roads
- Forest Roads
- Pipelines
- Railroads
- Major Trails
- Lakes/Rivers
- Municipalities
- State Non DOT Land
- Douglas County FL
- Douglas County SU
- Douglas County Wildlife

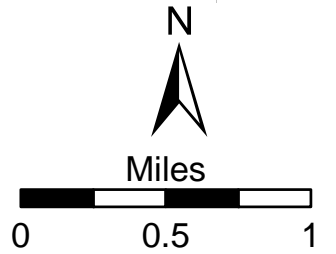



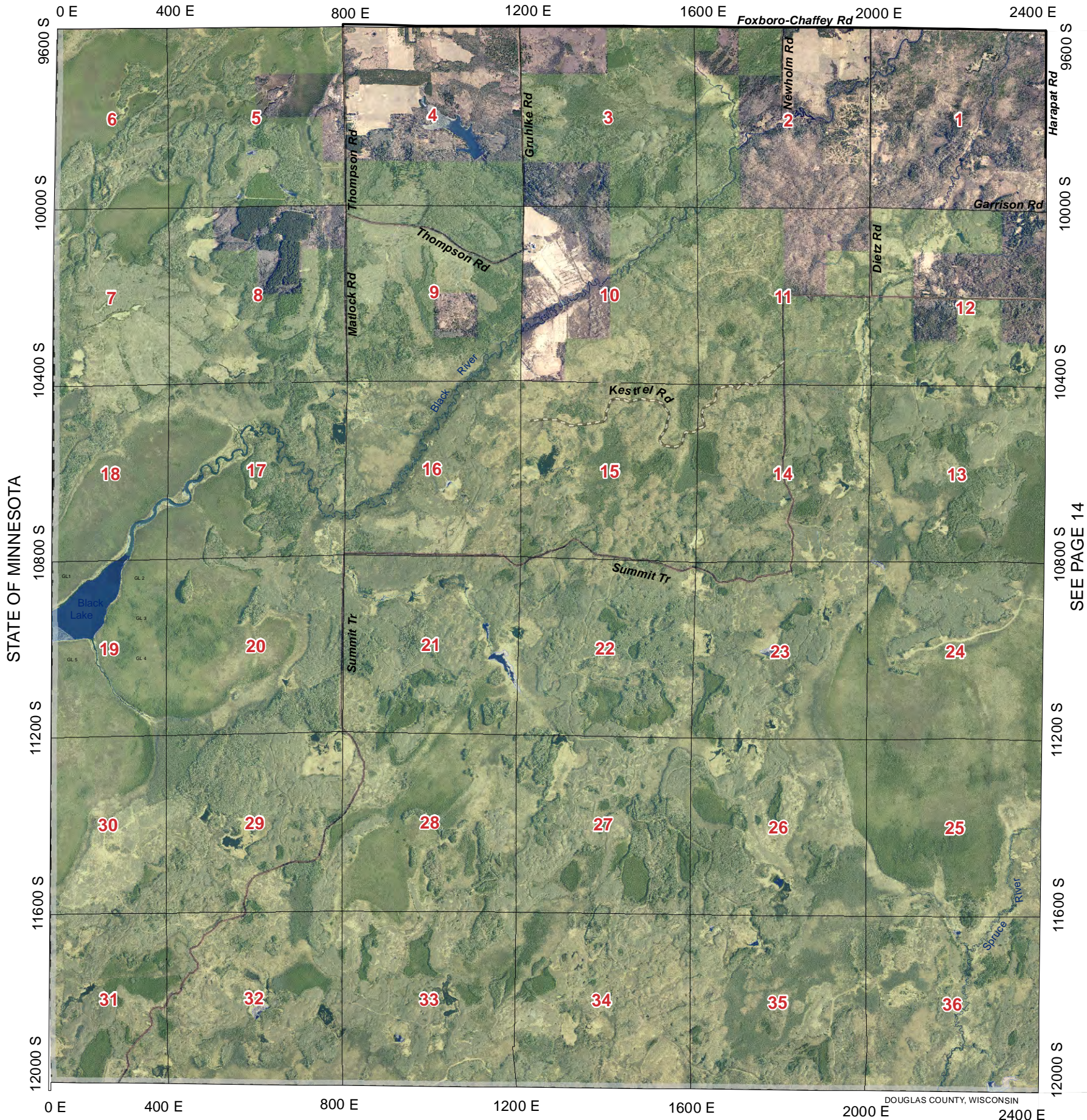

SEE PAGE 14

SEE PAGE 7

						37	38
31	32	33	34	35	36		
25	26	27	28	29	30		
19	20	21	22	23	24		
13	14	15	16	17	18		
7	8	9	10	11	12		
1	2	3	4	5	6		

**Legend**

US Highway	Town Roads	Pipelines	State Non DOT Land
State Highway	Unpaved Roads	Railroads	Douglas County FL
County Road	Village Roads	Major Trails	Douglas County SU
City Streets	Private Roads	Lakes/Rivers	Douglas County Wildlife
Forest Roads	Municipalities		

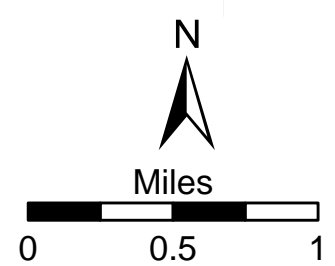



SEE PAGE 20

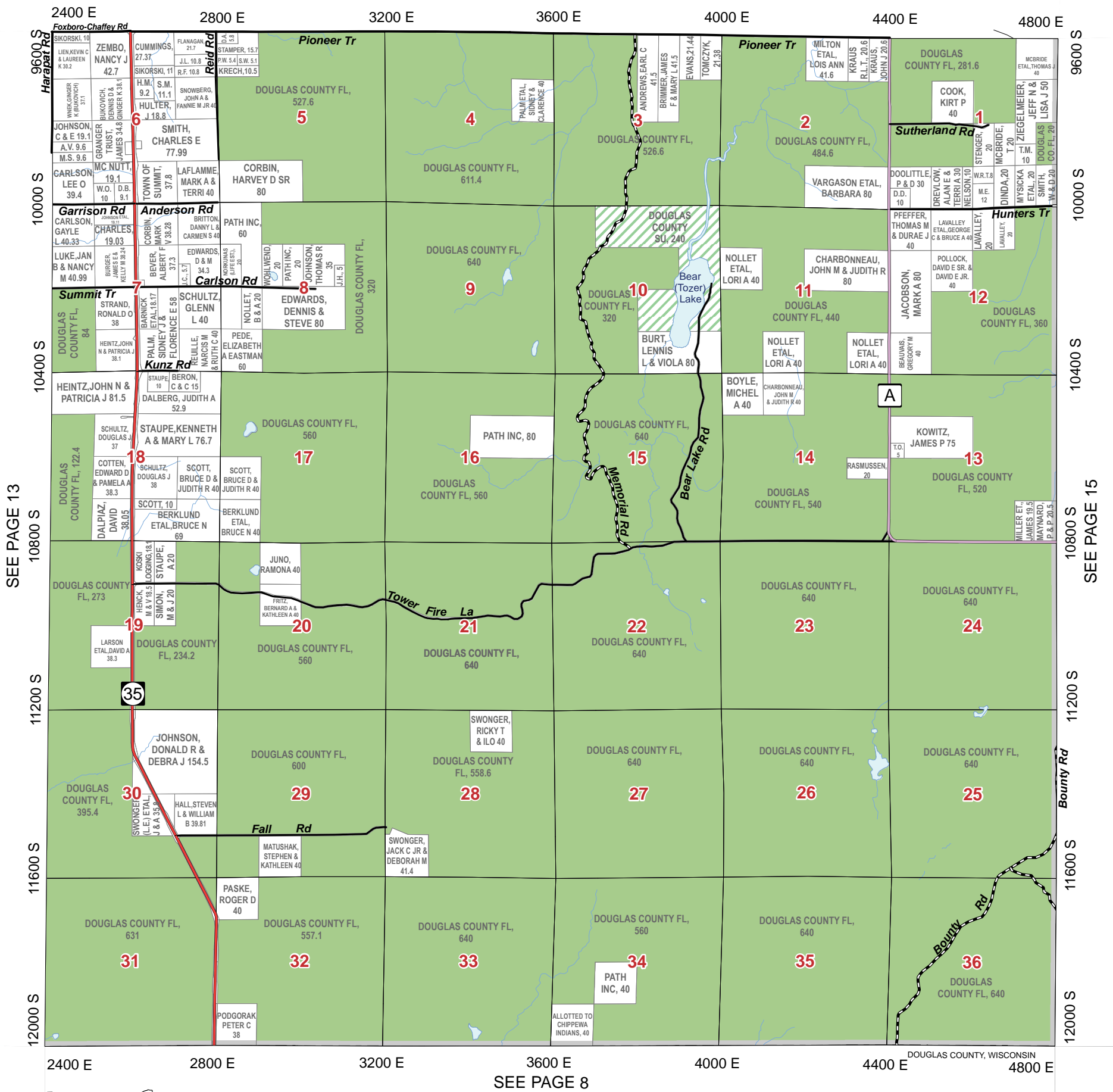

SEE PAGE 13

SEE PAGE 15

SEE PAGE 8

				37	38
31	32	33	34	35	36
25	26	27	28	29	30
19	20	21	22	23	24
13	14	15	16	17	18
7	8	9	10	11	12
1	2	3	4	5	6

**Legend**

- US Highway (thick orange line)
- State Highway (thick red line)
- County Road (thin purple line)
- City Streets (thin grey line)
- Town Roads (thin black line)
- Unpaved Roads (dashed black line)
- Village Roads (dotted black line)
- Private Roads (thin black line)
- Forest Roads (dashed black line)
- Pipelines (dashed grey line)
- Railroads (black line with cross-ticks)
- Major Trails (dashed black line)
- Lakes/Rivers (blue area)
- Municipalities (grey outline)
- State Non DOT Land (orange square)
- Douglas County FL (green square)
- Douglas County SU (green square with diagonal lines)
- Douglas County Wildlife (green square with dots)

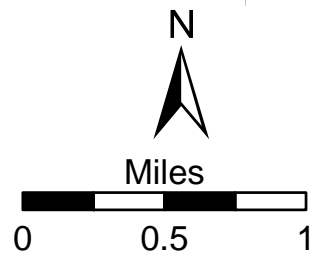



# SUMMIT

# T.45N.-R.14W.

SEE PAGE 20

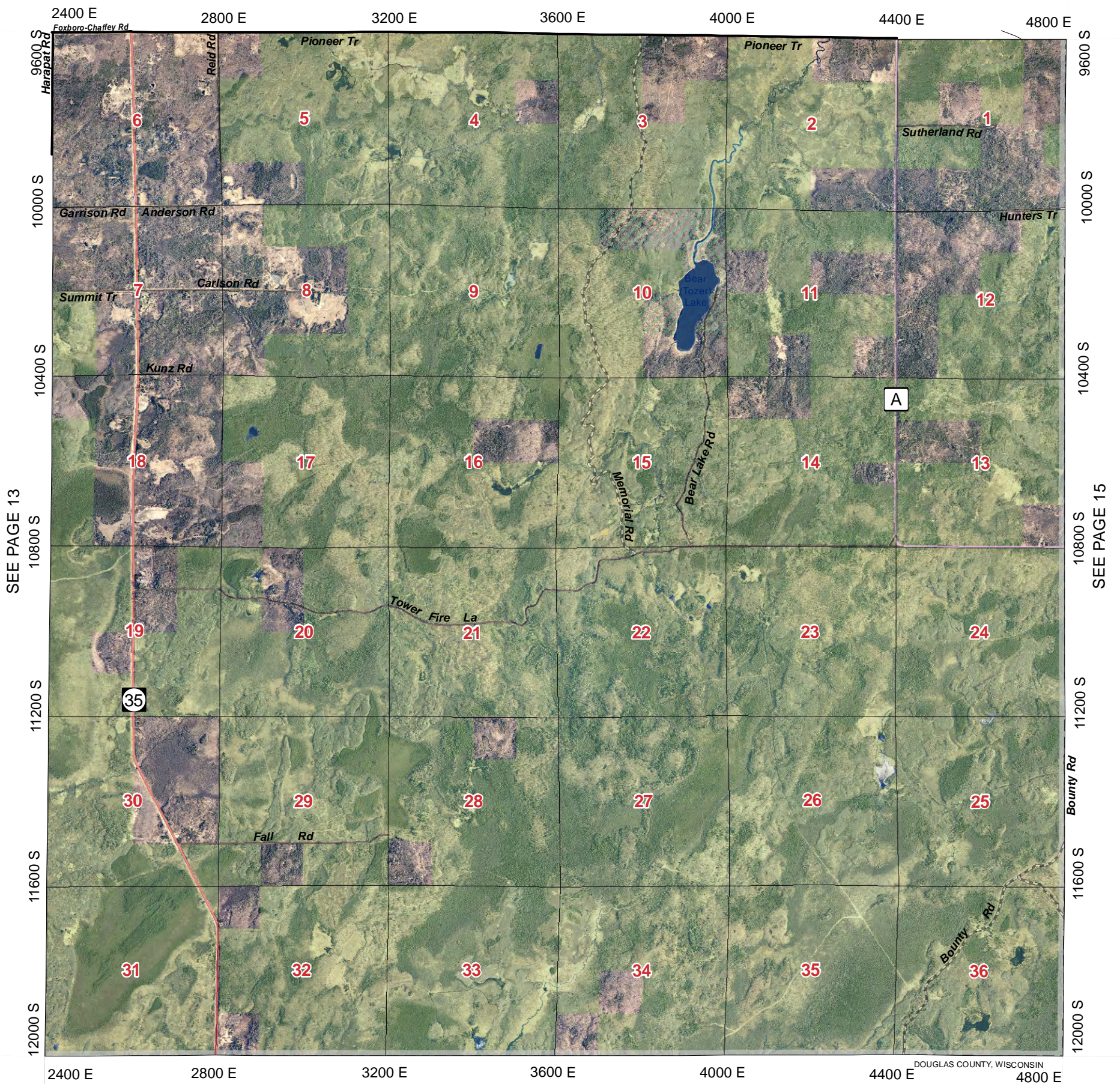

SEE PAGE 13

SEE PAGE 15

SEE PAGE 8

						37	38
31	32	33	34	35	36		
25	26	27	28	29	30		
19	20	21	22	23	24		
13	14	15	16	17	18		
7	8	9	10	11	12		
1	2	3	4	5	6		

**Legend**

US Highway	Town Roads	Pipelines	State Non DOT Land
State Highway	Unpaved Roads	Railroads	Douglas County FL
County Road	Village Roads	Major Trails	Douglas County SU
City Streets	Private Roads	Lakes/Rivers	Douglas County Wildlife
Forest Roads	Municipalities		

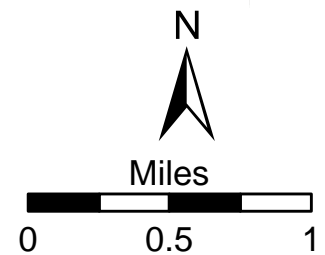

DOUGLAS COUNTY, WISCONSIN



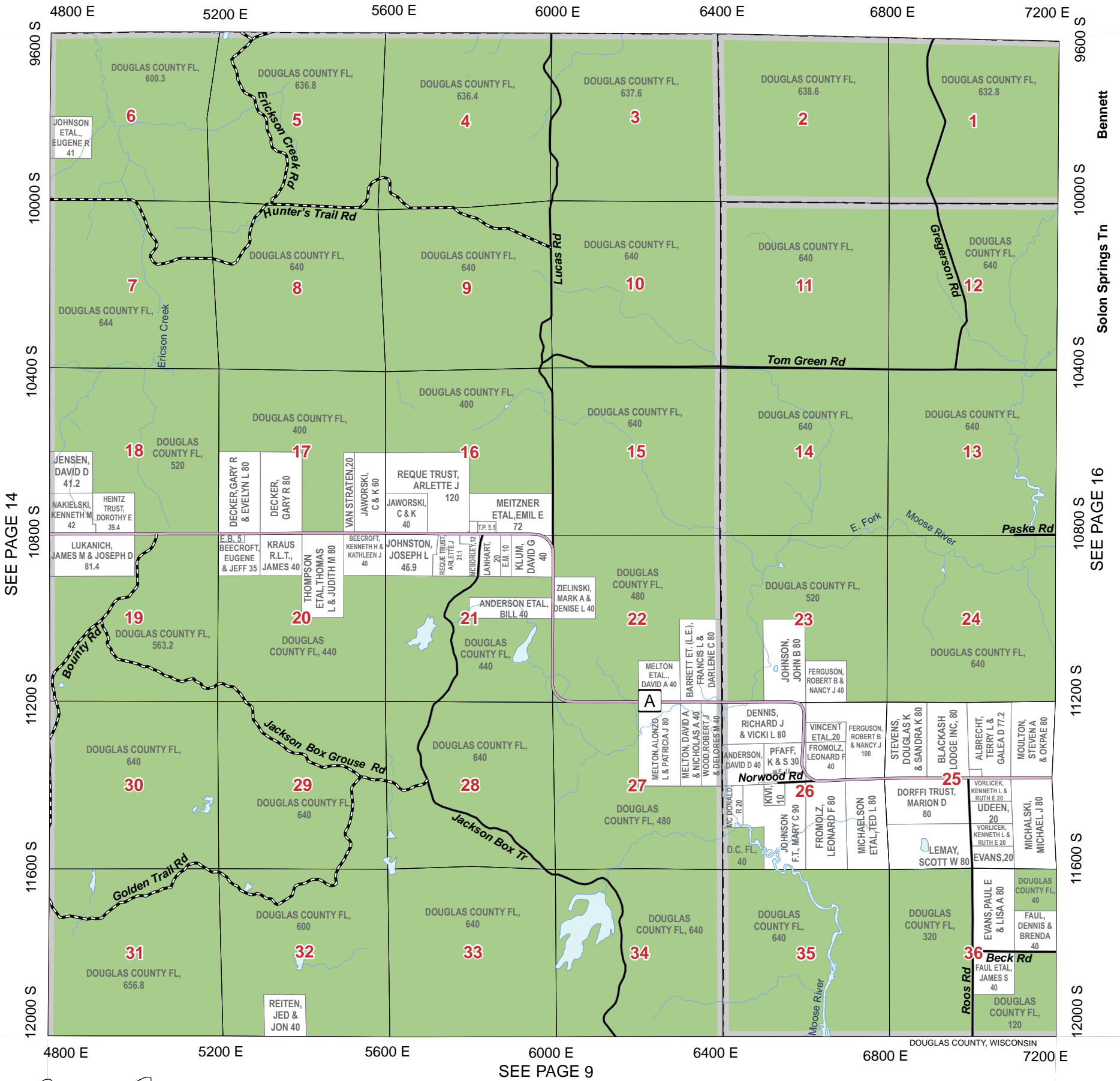

SEE PAGE 14

SEE PAGE 16

SEE PAGE 9

						37	38
31	32	33	34	35	36		
25	26	27	28	29	30		
19	20	21	22	23	24		
13	14	15	16	17	18		
7	8	9	10	11	12		
1	2	3	4	5	6		

**Legend**

- US Highway
- State Highway
- County Road
- City Streets
- Forest Roads
- Town Roads
- Unpaved Roads
- Village Roads
- Private Roads
- Pipelines
- Railroads
- Major Trails
- Lakes/Rivers
- Municipalities
- State Non DOT Land
- Douglas County FL
- Douglas County SU
- Douglas County Wildlife

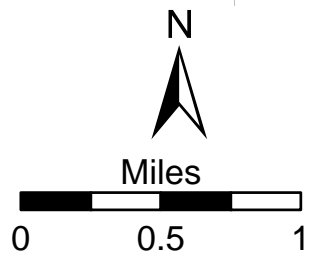



4800 E 5200 E 5600 E 6000 E 6400 E 6800 E 7200 E

SEE PAGE 14

Bennett  
 Solon Springs Tn  
 SEE PAGE 16



4800 E 5200 E 5600 E 6000 E 6400 E 6800 E 7200 E

SEE PAGE 9

						37	38
31	32	33	34	35	36		
25	26	27	28	29	30		
19	20	21	22	23	24		
13	14	15	16	17	18		
7	8	9	10	11	12		
1	2	3	4	5	6		

**Legend**

US Highway	Town Roads	Pipelines	State Non DOT Land
State Highway	Unpaved Roads	Railroads	Douglas County FL
County Road	Village Roads	Major Trails	Douglas County SU
City Streets	Private Roads	Lakes/Rivers	Douglas County Wildlife
Forest Roads	Municipalities		

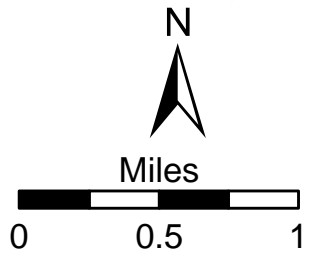

DOUGLAS COUNTY, WISCONSIN



SEE PAGE 22

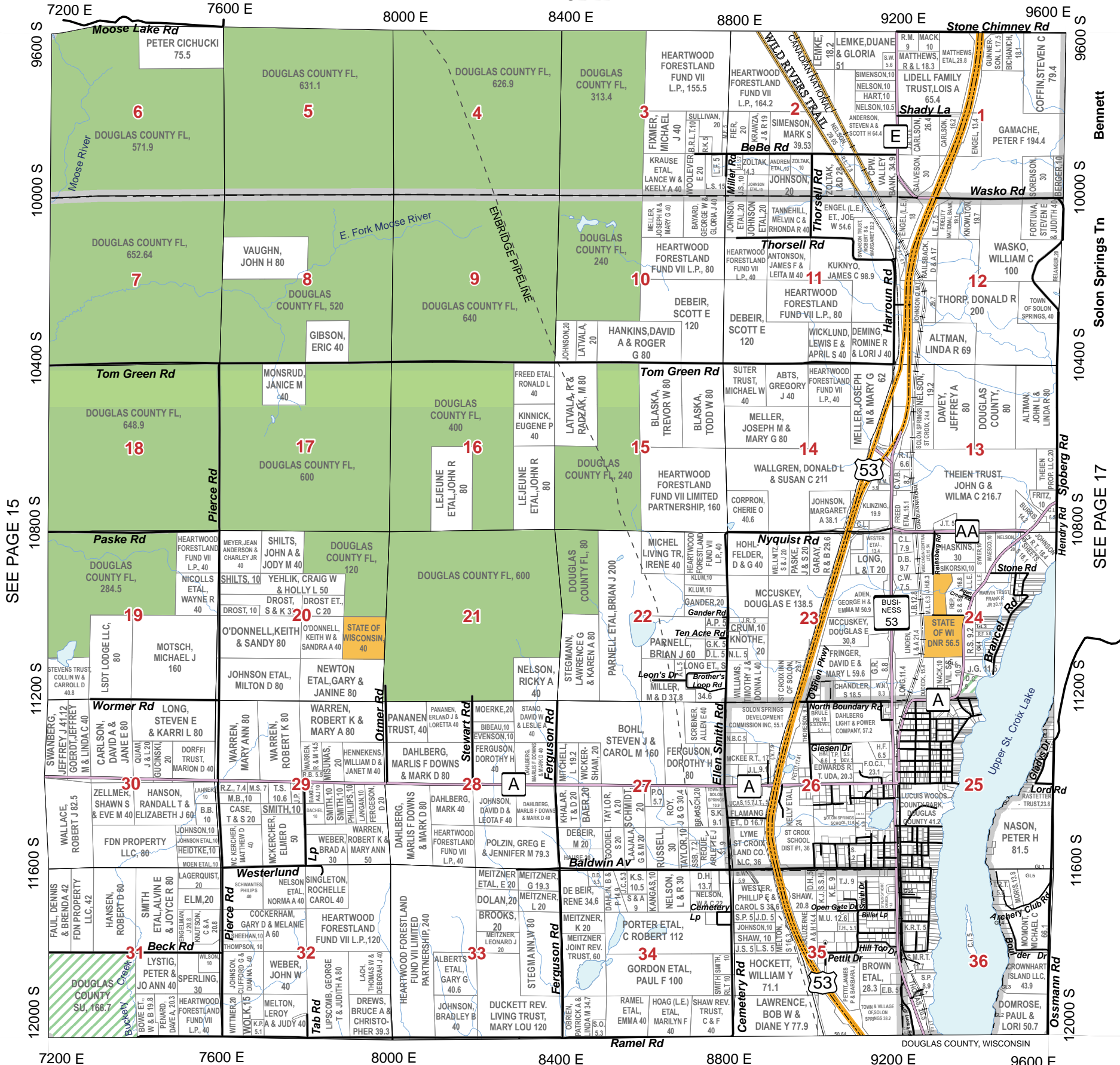

SEE PAGE 15

Bennett Solon Springs Tn

SEE PAGE 17

						37	38
31	32	33	34	35	36		
25	26	27	28	29	30		
19	20	21	22	23	24		
13	14	15	16	17	18		
7	8	9	10	11	12		
1	2	3	4	5	6		

**Legend**

- US Highway
- State Highway
- County Road
- City Streets
- Town Roads
- Unpaved Roads
- Village Roads
- Private Roads
- Forest Roads
- Pipelines
- Railroads
- Major Trails
- Lakes/Rivers
- Municipalities
- State Non DOT Land
- Douglas County FL
- Douglas County SU
- Douglas County Wildlife

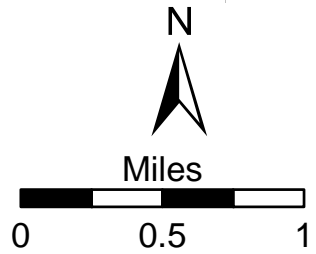

SEE PAGE 10



SEE PAGE 22

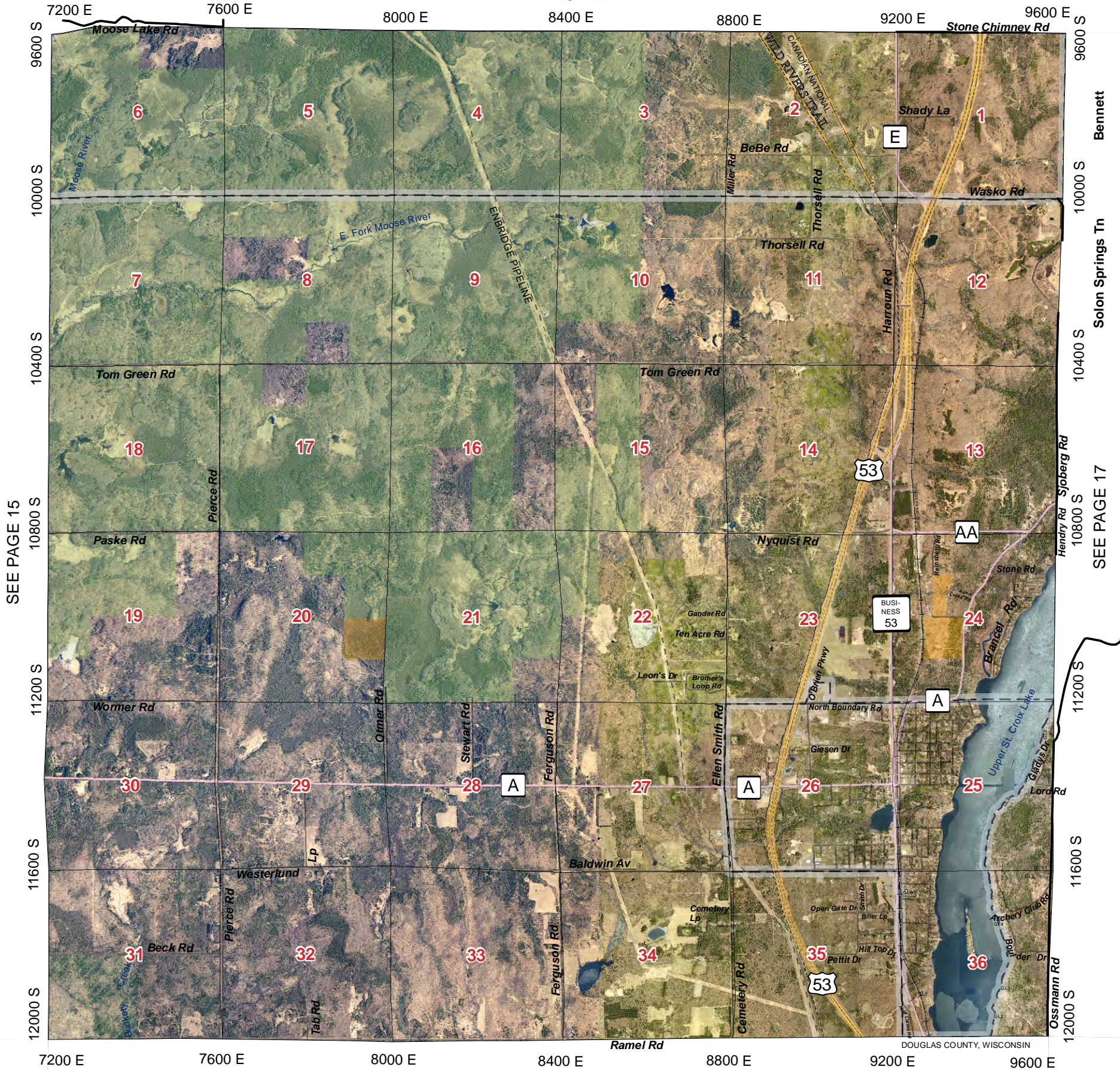

SEE PAGE 15

Bennett  
 Solon Springs Tn  
 SEE PAGE 17

SEE PAGE 10

				37	38
31	32	33	34	35	36
25	26	27	28	29	30
19	20	21	22	23	24
13	14	15	16	17	18
7	8	9	10	11	12
1	2	3	4	5	6

**Legend**

US Highway	Town Roads	Pipelines	State Non DOT Land
State Highway	Unpaved Roads	Railroads	Douglas County FL
County Road	Village Roads	Major Trails	Douglas County SU
City Streets	Private Roads	Lakes/Rivers	Douglas County Wildlife
Forest Roads	Municipalities		

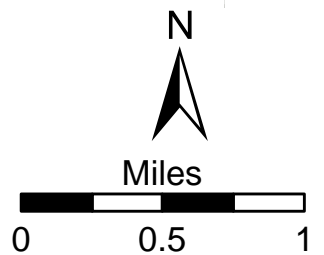



SEE PAGE 23

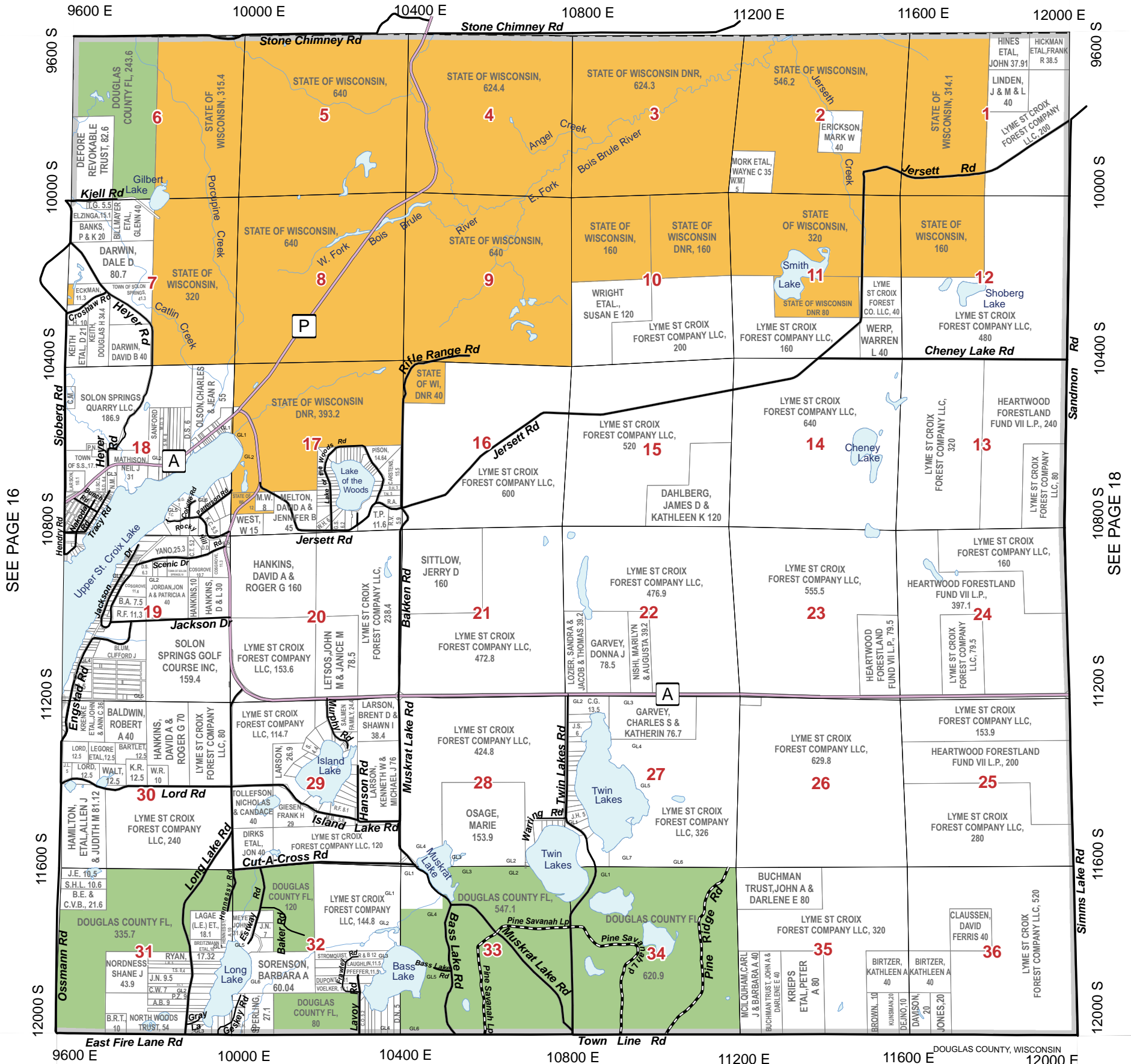

SEE PAGE 16

SEE PAGE 18

SEE PAGE 11

				37	38
31	32	33	34	35	36
25	26	27	28	29	30
19	20	21	22	23	24
13	14	15	16	17	18
7	8	9	10	11	12
1	2	3	4	5	6

**Legend**

- US Highway
- State Highway
- County Road
- City Streets
- Town Roads
- Unpaved Roads
- Village Roads
- Private Roads
- Forest Roads
- Pipelines
- Railroads
- Major Trails
- Lakes/Rivers
- Municipalities
- State Non DOT Land
- Douglas County FL
- Douglas County SU
- Douglas County Wildlife

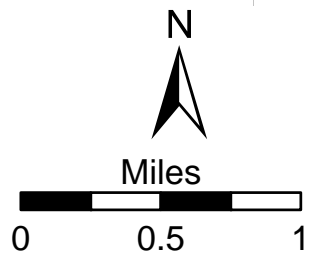



SEE PAGE 23

SEE PAGE 16

SEE PAGE 18



SEE PAGE 11

31	32	33	34	35	36
25	26	27	28	29	30
19	20	21	22	23	24
13	14	15	16	17	18
7	8	9	10	11	12
1	2	3	4	5	6

**Legend**

- US Highway
- State Highway
- County Road
- City Streets
- Town Roads
- Unpaved Roads
- Village Roads
- Private Roads
- Forest Roads
- Pipelines
- Railroads
- Major Trails
- Lakes/Rivers
- Municipalities
- State Non DOT Land
- Douglas County FL
- Douglas County SU
- Douglas County Wildlife

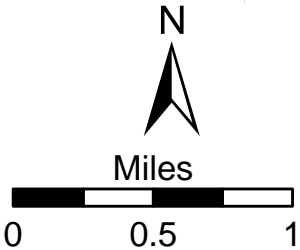



SEE PAGE 24

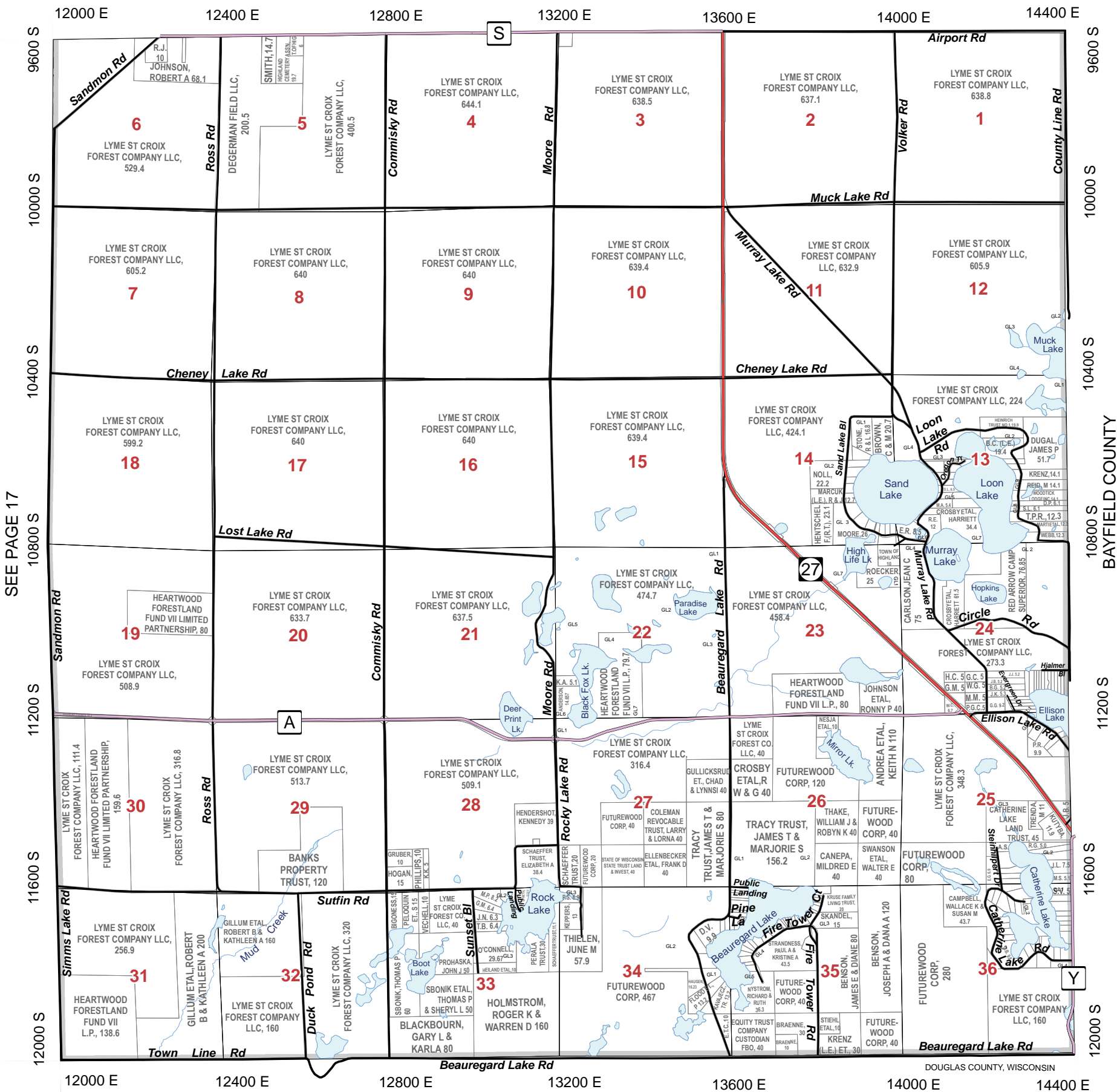

SEE PAGE 17

BAYFIELD COUNTY

SEE PAGE 12

						37	38
31	32	33	34	35	36		
25	26	27	28	29	30		
19	20	21	22	23	24		
13	14	15	16	17	18		
7	8	9	10	11	12		
1	2	3	4	5	6		

**Legend**

- US Highway
- State Highway
- County Road
- City Streets
- Town Roads
- Unpaved Roads
- Village Roads
- Private Roads
- Forest Roads
- Pipelines
- Railroads
- Major Trails
- Lakes/Rivers
- Municipalities
- State Non DOT Land
- Douglas County FL
- Douglas County SU
- Douglas County Wildlife

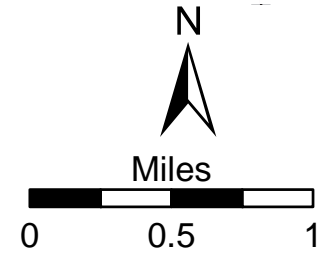

0 0.5 1 Miles







SEE PAGE 25

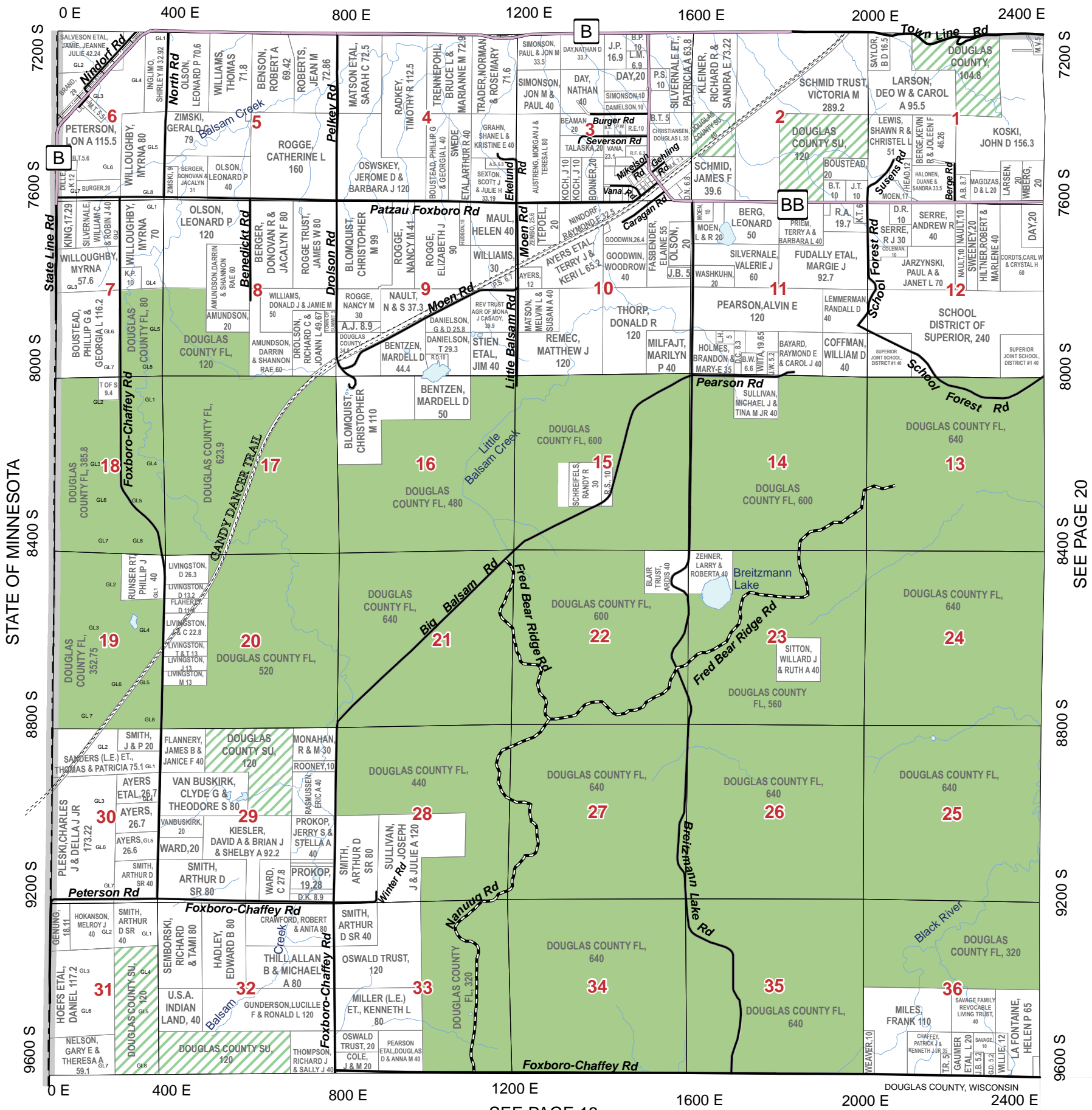

SEE PAGE 13

					37	38
31	32	33	34	35	36	
25	26	27	28	29	30	
19	20	21	22	23	24	
13	14	15	16	17	18	
7	8	9	10	11	12	
1	2	3	4	5	6	

**Legend**

- US Highway
- State Highway
- County Road
- City Streets
- Town Roads
- Unpaved Roads
- Village Roads
- Private Roads
- Forest Roads
- Pipelines
- Railroads
- Major Trails
- Lakes/Rivers
- Municipalities
- State Non DOT Land
- Douglas County FL
- Douglas County SU
- Douglas County Wildlife

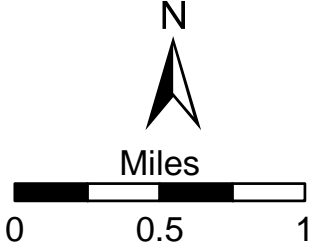



# SUMMIT

# T.46N.-R.15W.

SEE PAGE 25

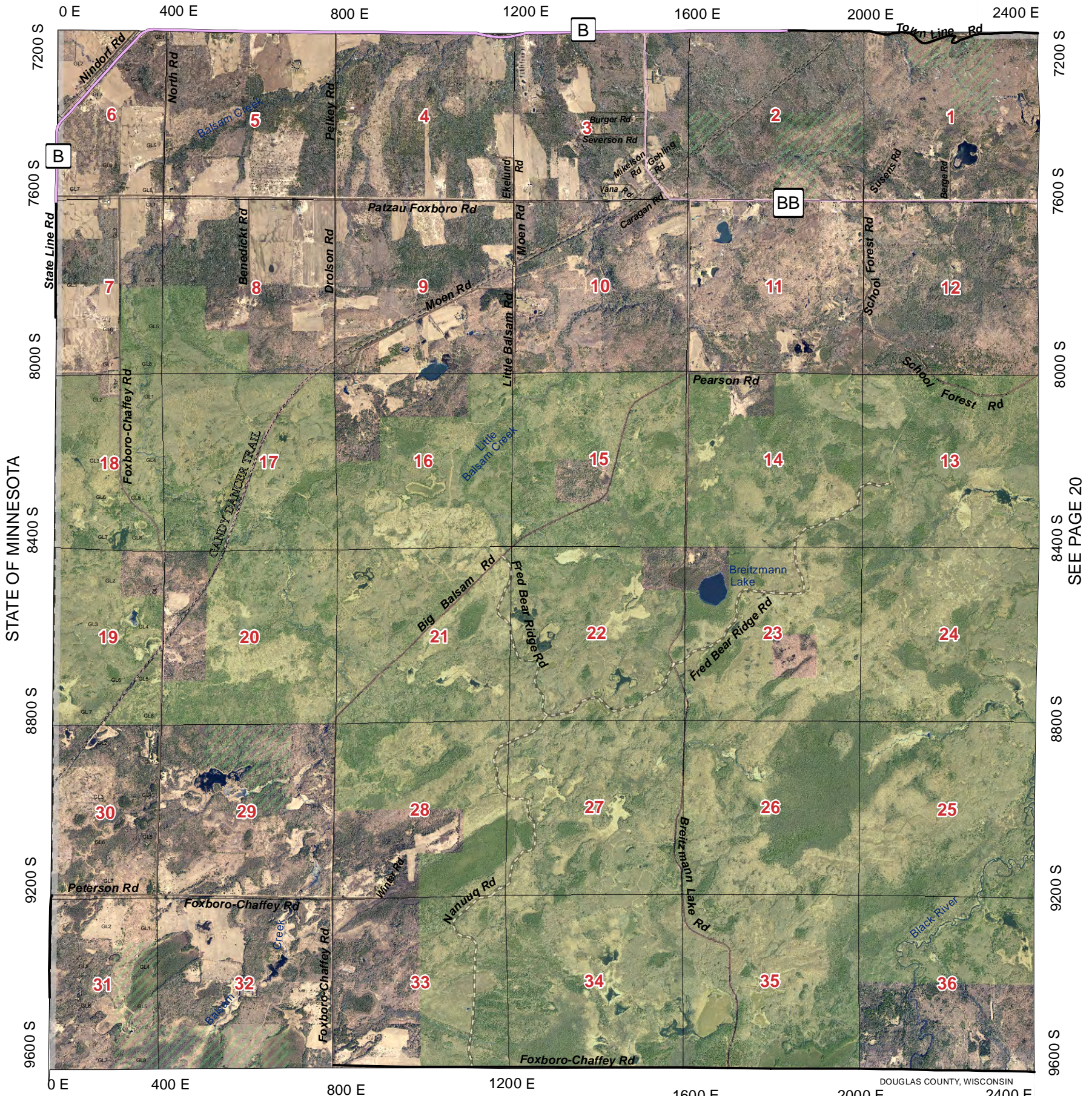

STATE OF MINNESOTA

SEE PAGE 20

SEE PAGE 13

DOUGLAS COUNTY, WISCONSIN

					37	38
31	32	33	34	35	36	
25	26	27	28	29	30	
19	20	21	22	23	24	
13	14	15	16	17	18	
7	8	9	10	11	12	
1	2	3	4	5	6	

**Legend**

US Highway	Town Roads	Pipelines	State Non DOT Land
State Highway	Unpaved Roads	Railroads	Douglas County FL
County Road	Village Roads	Major Trails	Douglas County SU
City Streets	Private Roads	Lakes/Rivers	Douglas County Wildlife
Forest Roads	Municipalities		

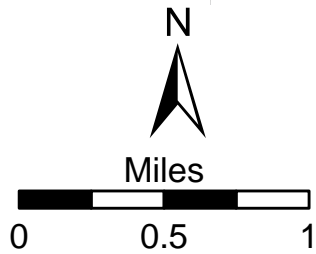







SEE PAGE 26

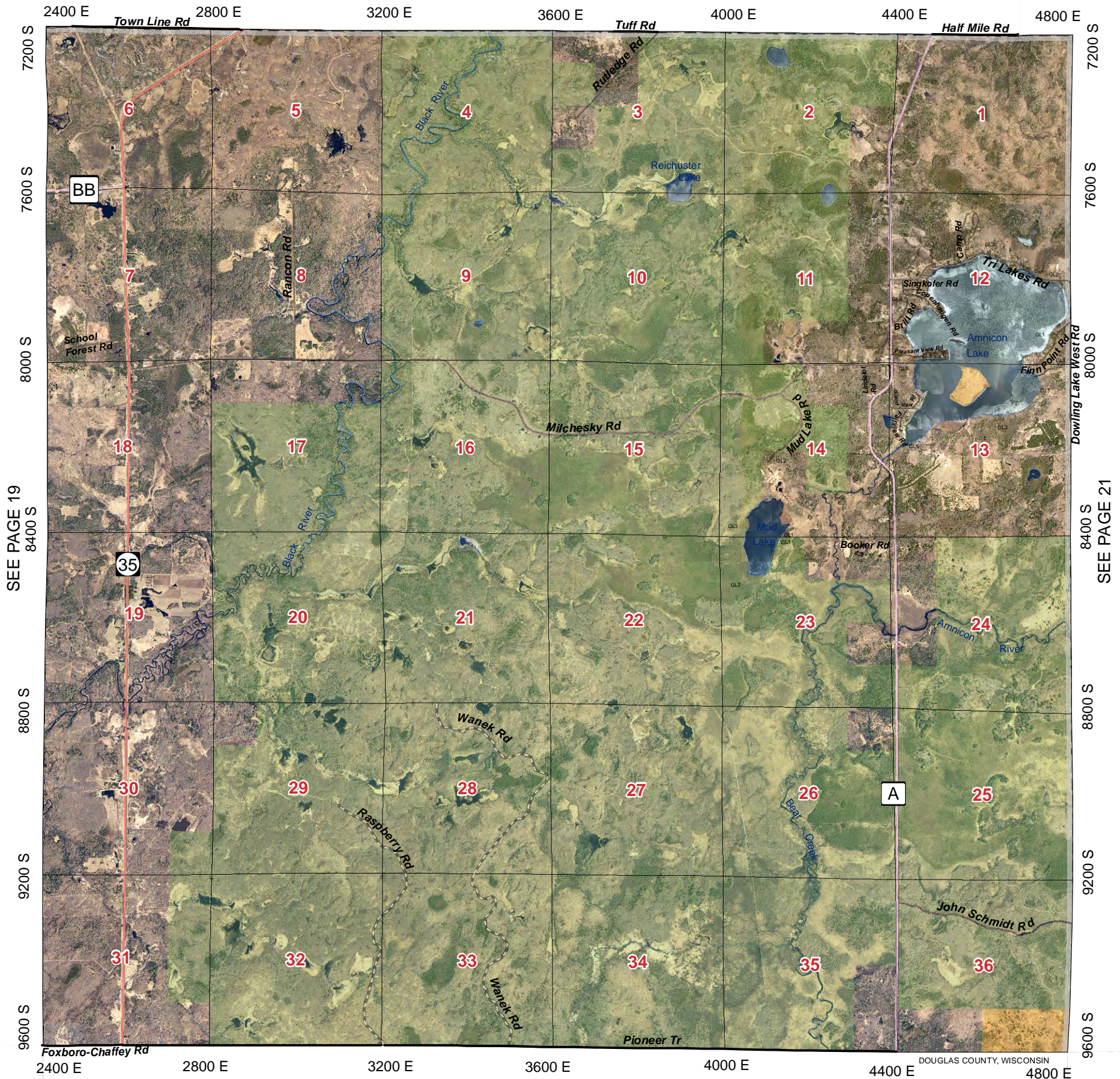

SEE PAGE 19

SEE PAGE 21

SEE PAGE 14

				37	38
31	32	33	34	35	36
25	26	27	28	29	30
19	<b>20</b>	21	22	23	24
13	14	15	16	17	18
7	8	9	10	11	12
1	2	3	4	5	6

**Legend**

- US Highway (Yellow dashed line)
- State Highway (Red solid line)
- County Road (Purple solid line)
- City Streets (Grey solid line)
- Town Roads (Black solid line)
- Unpaved Roads (Black dashed line)
- Village Roads (Black solid line)
- Private Roads (Black solid line)
- Forest Roads (Black dashed line)
- Pipelines (Black dashed line)
- Railroads (Black dashed line)
- Major Trails (Black dashed line)
- Lakes/Rivers (Blue area)
- Municipalities (Black outline)
- State Non DOT Land (Orange solid area)
- Douglas County FL (Green solid area)
- Douglas County SU (Green hatched area)
- Douglas County Wildlife (Green dotted area)

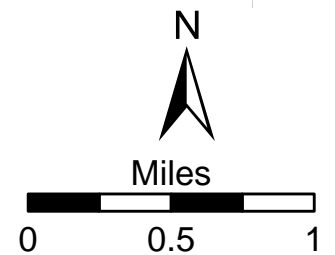



SEE PAGE 27

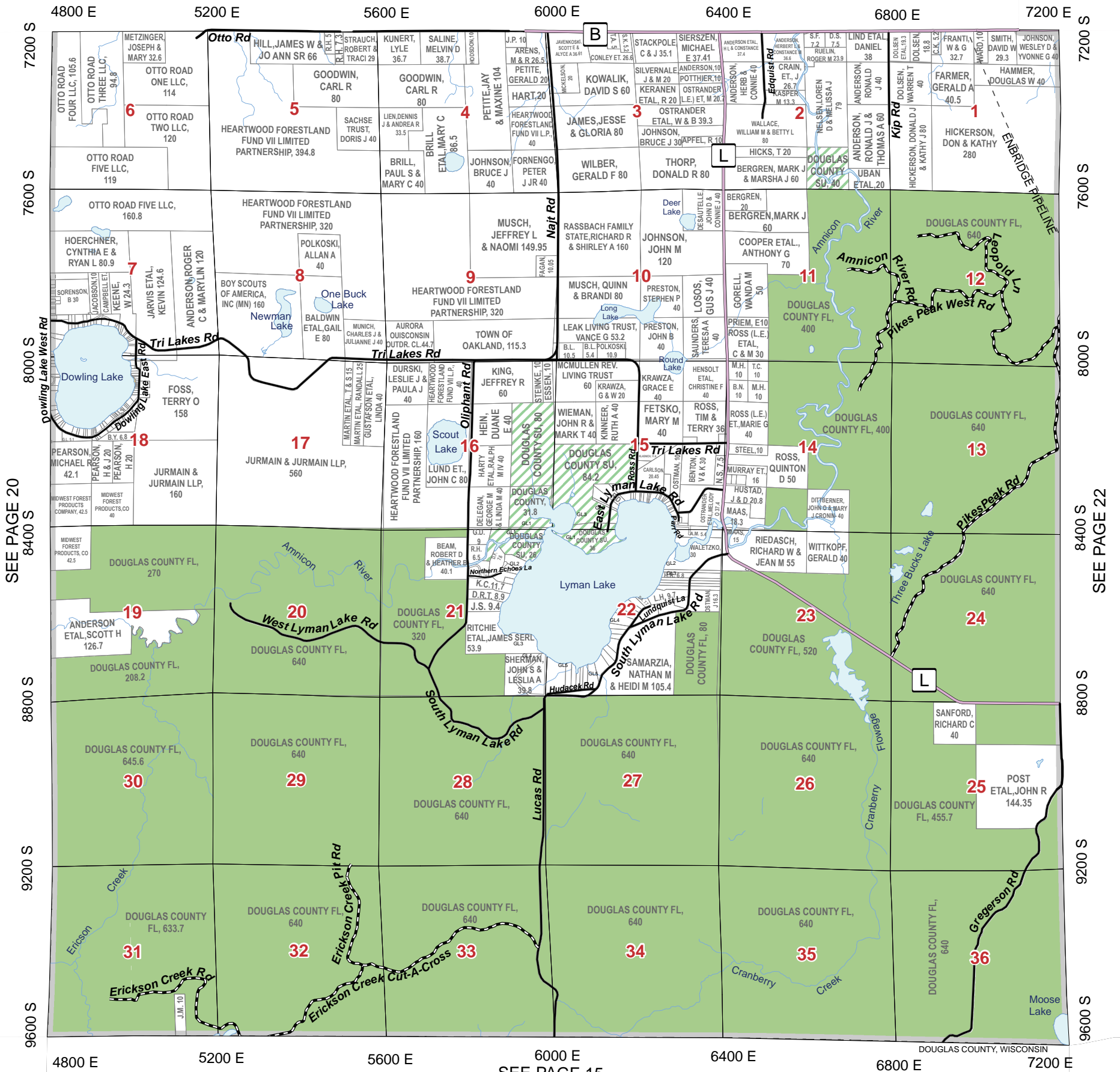

SEE PAGE 20

SEE PAGE 22

SEE PAGE 15

				37	38
31	32	33	34	35	36
25	26	27	28	29	30
19	20	21	22	23	24
13	14	15	16	17	18
7	8	9	10	11	12
1	2	3	4	5	6

**Legend**

- US Highway
- State Highway
- County Road
- City Streets
- Forest Roads
- Town Roads
- Unpaved Roads
- Village Roads
- Private Roads
- Pipelines
- Railroads
- Major Trails
- Lakes/Rivers
- Municipalities
- State Non DOT Land
- Douglas County FL
- Douglas County SU
- Douglas County Wildlife

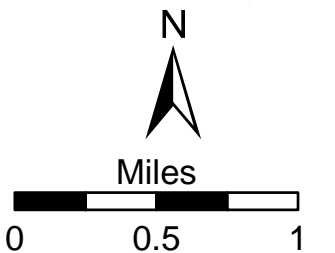



SEE PAGE 27

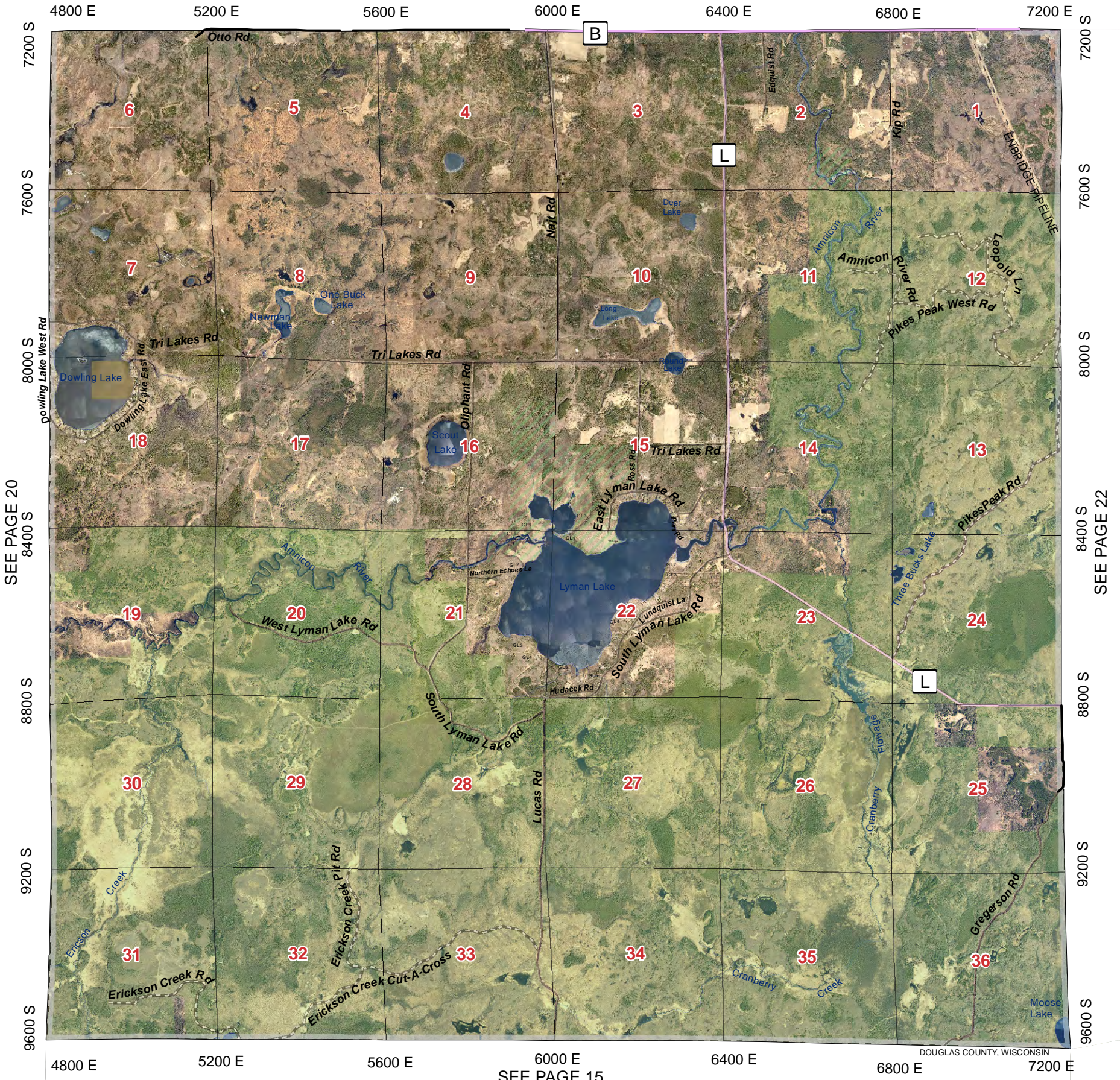

SEE PAGE 20

SEE PAGE 22

SEE PAGE 15

				37	38
31	32	33	34	35	36
25	26	27	28	29	30
19	20	21	22	23	24
13	14	15	16	17	18
7	8	9	10	11	12
1	2	3	4	5	6

**Legend**

US Highway	Town Roads	Pipelines	State Non DOT Land
State Highway	Unpaved Roads	Railroads	Douglas County FL
County Road	Village Roads	Major Trails	Douglas County SU
City Streets	Private Roads	Lakes/Rivers	Douglas County Wildlife
Forest Roads	Municipalities		

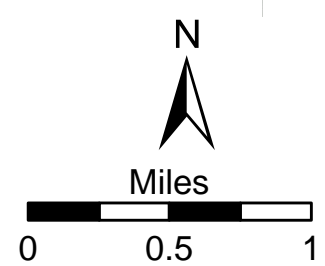

DOUGLAS COUNTY, WISCONSIN



SEE PAGE 28

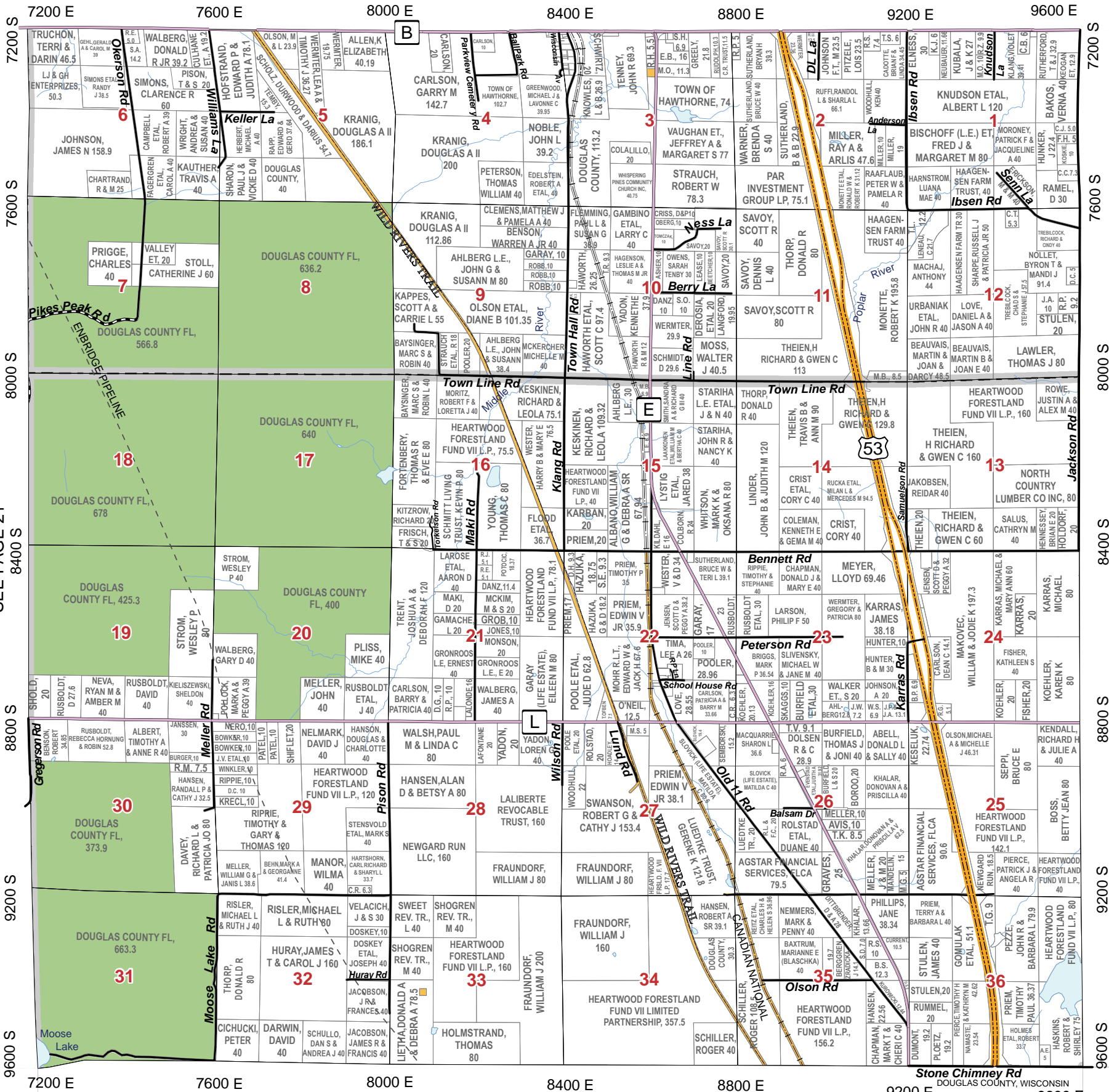

SEE PAGE 21

Hawthorne

Bennett

SEE PAGE 23

SEE PAGE 16

				37	38
31	32	33	34	35	36
25	26	27	28	29	30
19	20	21	22	23	24
13	14	15	16	17	18
7	8	9	10	11	12
1	2	3	4	5	6

**Legend**

- US Highway (Yellow dashed line)
- State Highway (Red solid line)
- County Road (Purple solid line)
- City Streets (Grey solid line)
- Town Roads (Black solid line)
- Unpaved Roads (Black dashed line)
- Village Roads (Black dotted line)
- Private Roads (Black solid line with dots)
- Forest Roads (Black solid line with cross-hatch)
- Pipelines (Blue dashed line)
- Railroads (Black line with cross-ticks)
- Major Trails (Black dashed line with cross-ticks)
- Lakes/Rivers (Blue wavy line)
- Municipalities (Black outline)
- State Non DOT Land (Yellow solid rectangle)
- Douglas County FL (Green solid rectangle)
- Douglas County SU (Green hatched rectangle)
- Douglas County Wildlife (Green dotted rectangle)

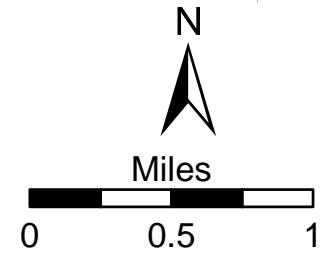



SEE PAGE 28

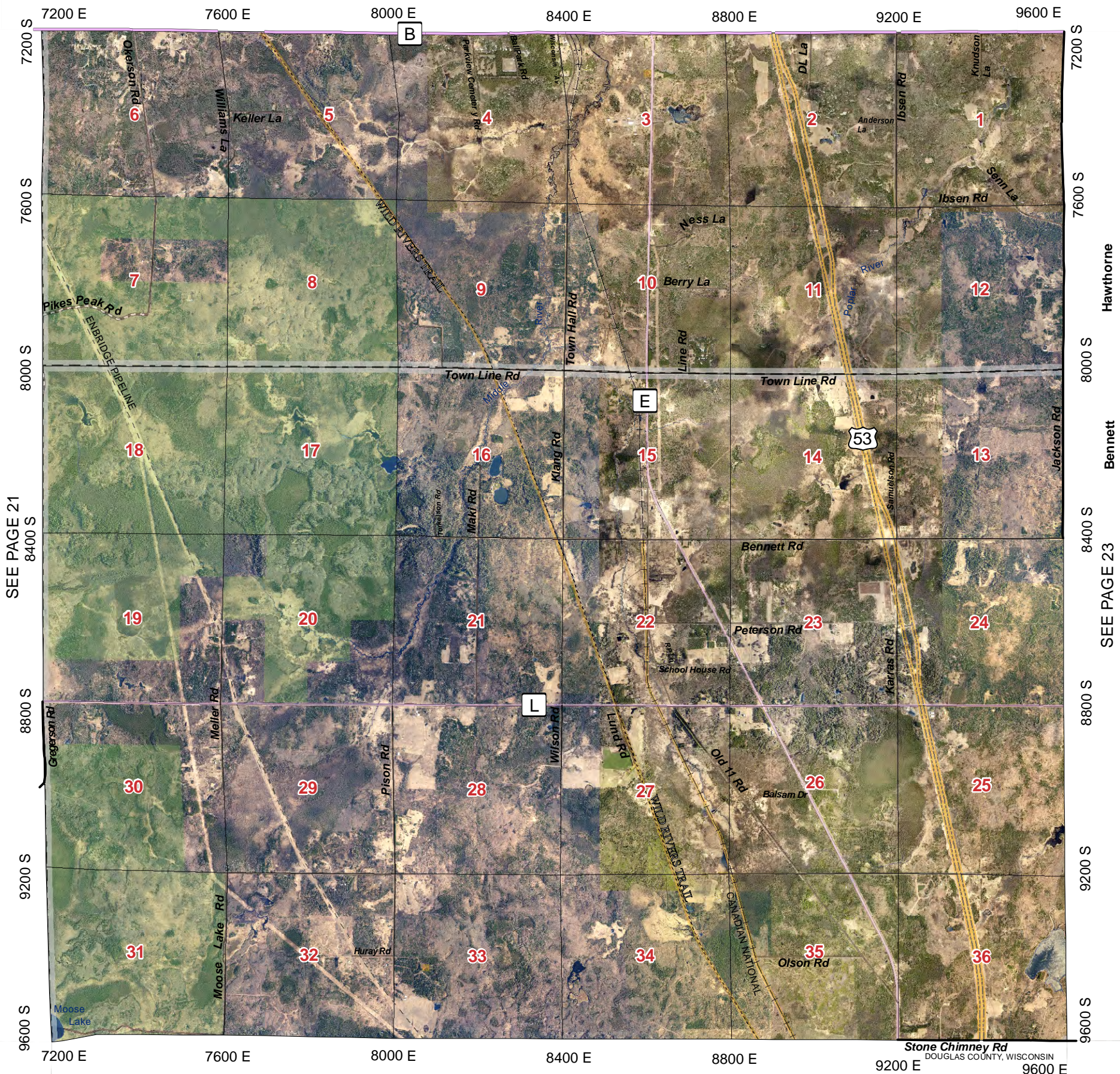

SEE PAGE 21

Hawthorne

Bennett

SEE PAGE 23

SEE PAGE 16

				37	38
31	32	33	34	35	36
25	26	27	28	29	30
19	20	21	22	23	24
13	14	15	16	17	18
7	8	9	10	11	12
1	2	3	4	5	6

**Legend**

US Highway	Town Roads	Pipelines	State Non DOT Land
State Highway	Unpaved Roads	Railroads	Douglas County FL
County Road	Village Roads	Major Trails	Douglas County SU
City Streets	Private Roads	Lakes/Rivers	Douglas County Wildlife
Forest Roads	Municipalities		

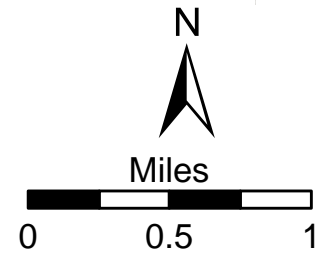



SEE PAGE 29

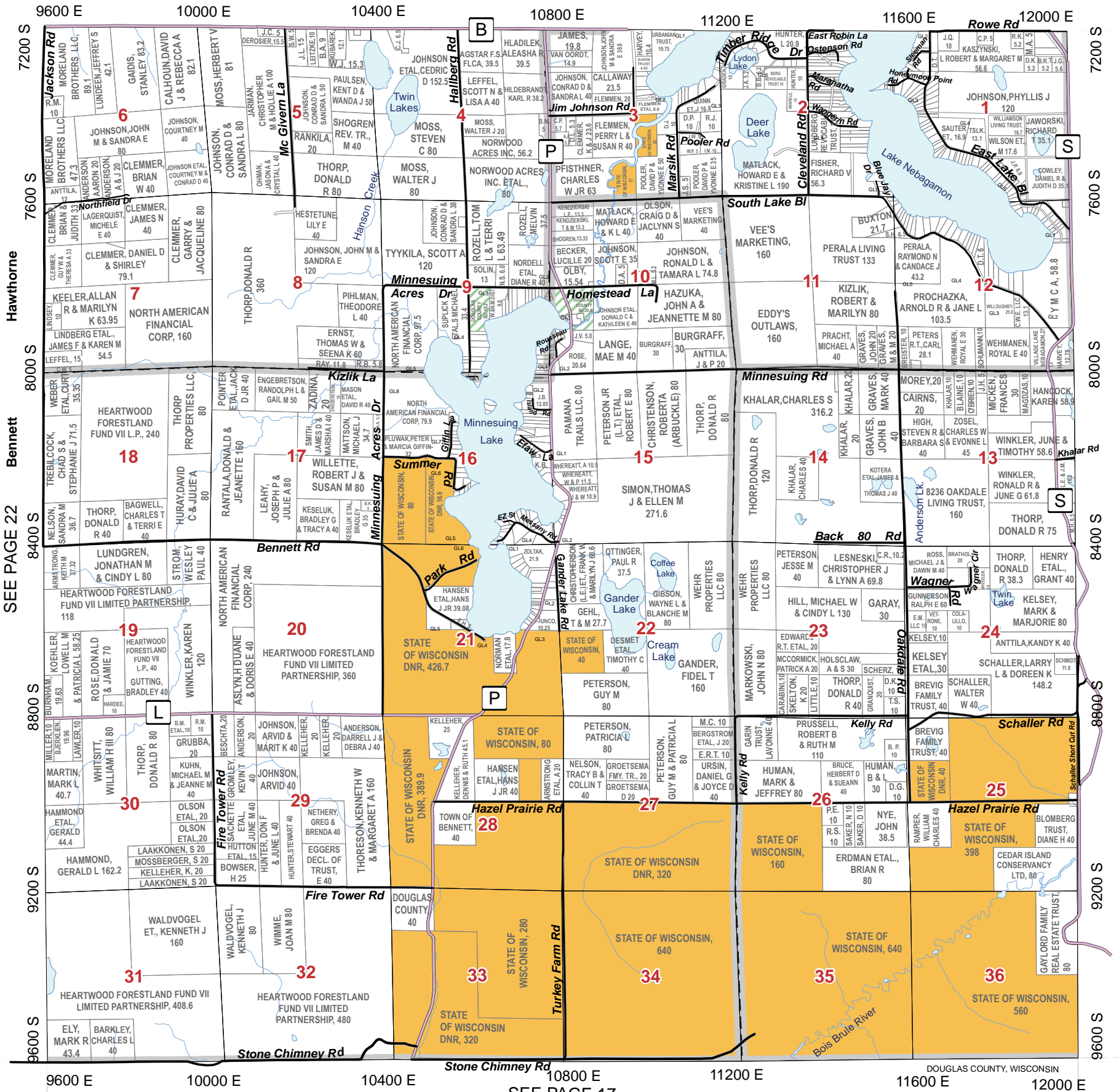

SEE PAGE 22

SEE PAGE 24

				37	38
31	32	33	34	35	36
25	26	27	28	29	30
19	20	21	22	23	24
13	14	15	16	17	18
7	8	9	10	11	12
1	2	3	4	5	6

**Legend**

- US Highway
- State Highway
- County Road
- City Streets
- Town Roads
- Unpaved Roads
- Village Roads
- Private Roads
- Forest Roads
- Pipelines
- Railroads
- Major Trails
- Lakes/Rivers
- Municipalities
- State Non DOT Land
- Douglas County FL
- Douglas County SU
- Douglas County Wildlife

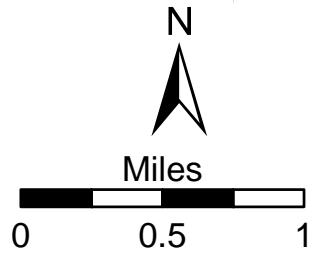

SEE PAGE 17



SEE PAGE 29



				37	38
31	32	33	34	35	36
25	26	27	28	29	30
19	20	21	22	23	24
13	14	15	16	17	18
7	8	9	10	11	12
1	2	3	4	5	6

SEE PAGE 17

**Legend**

US Highway	Town Roads	Pipelines	State Non DOT Land
State Highway	Unpaved Roads	Railroads	Douglas County FL
County Road	Village Roads	Major Trails	Douglas County SU
City Streets	Private Roads	Lakes/Rivers	Douglas County Wildlife
Forest Roads	Municipalities		

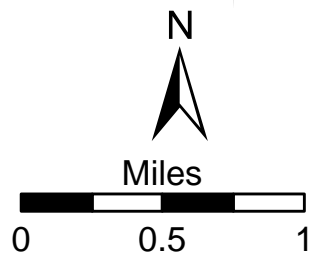



SEE PAGE 30

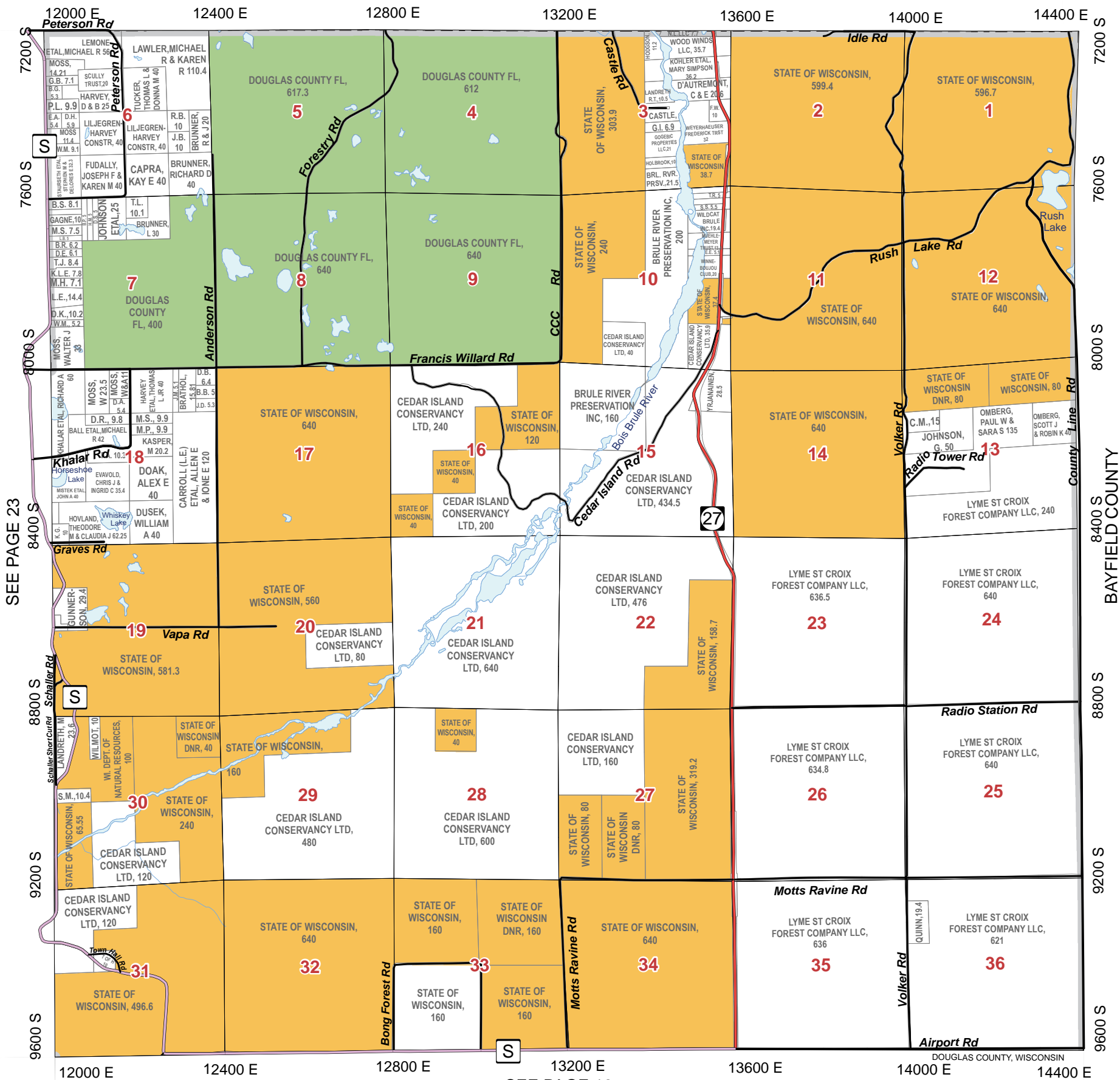

SEE PAGE 23

SEE PAGE 18

						37	38
31	32	33	34	35	36		
25	26	27	28	29	30		
19	20	21	22	23	24		
13	14	15	16	17	18		
7	8	9	10	11	12		
1	2	3	4	5	6		

**Legend**

- US Highway
- State Highway
- County Road
- City Streets
- Town Roads
- Unpaved Roads
- Village Roads
- Private Roads
- Forest Roads
- Pipelines
- Railroads
- Major Trails
- Lakes/Rivers
- Municipalities
- State Non DOT Land
- Douglas County FL
- Douglas County SU
- Douglas County Wildlife

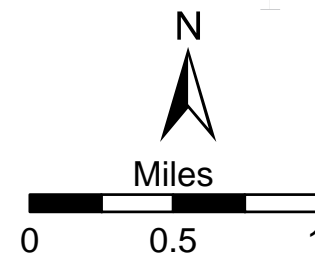



SEE PAGE 30

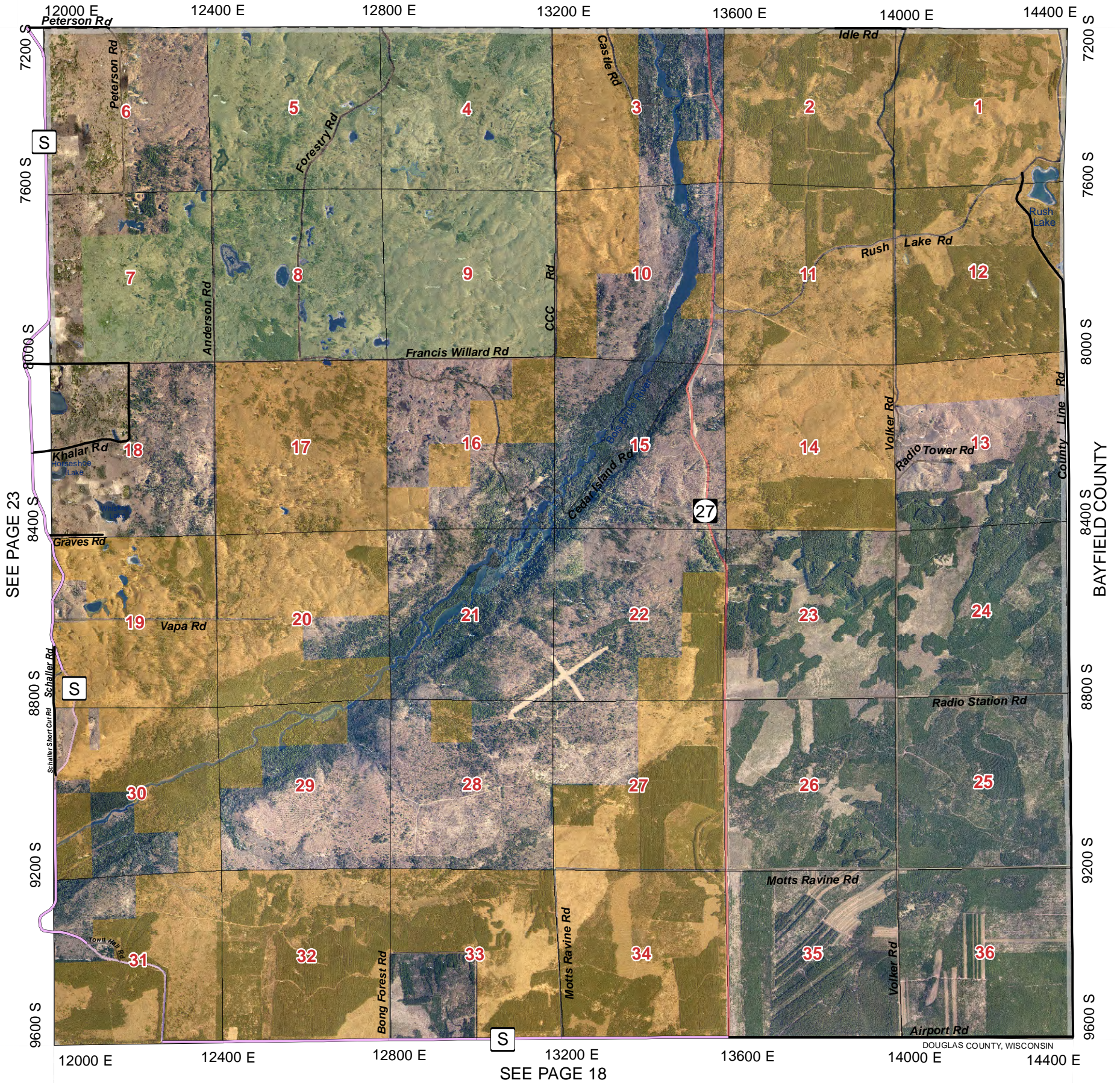

SEE PAGE 23

SEE PAGE 18

				37	38
31	32	33	34	35	36
25	26	27	28	29	30
19	20	21	22	23	24
13	14	15	16	17	18
7	8	9	10	11	12
1	2	3	4	5	6

**Legend**

US Highway	Town Roads	Pipelines	State Non DOT Land
State Highway	Unpaved Roads	Railroads	Douglas County FL
County Road	Village Roads	Major Trails	Douglas County SU
City Streets	Private Roads	Lakes/Rivers	Douglas County Wildlife
Forest Roads	Municipalities		

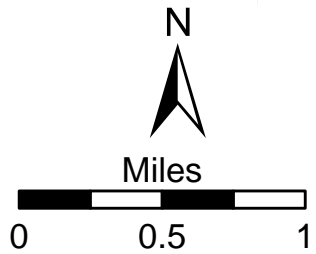



SEE PAGE 31

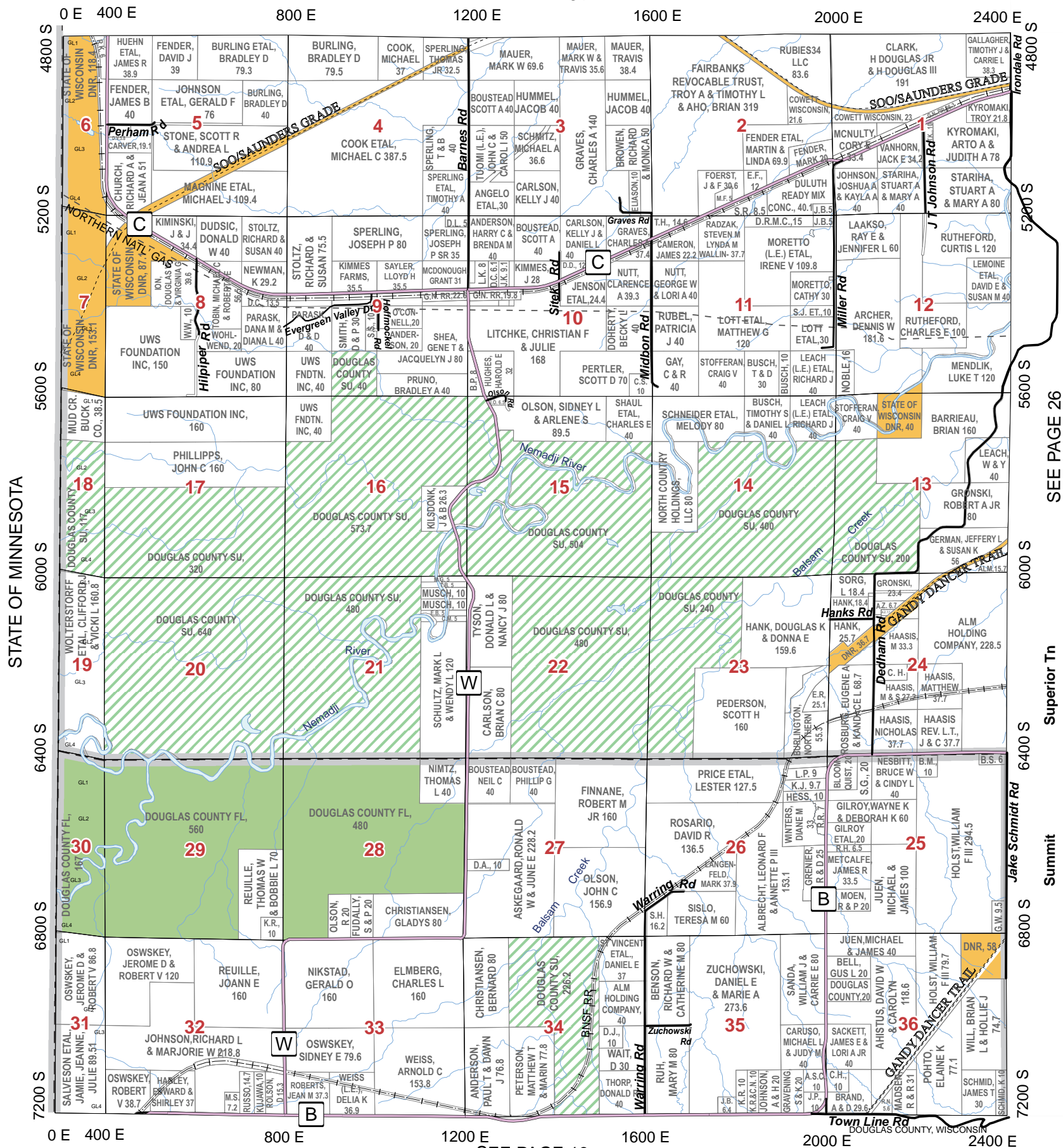

SEE PAGE 19

37	38
31	32
25	26
19	20
13	14
7	8
1	2

**Legend**

- US Highway
- State Highway
- County Road
- City Streets
- Forest Roads
- Town Roads
- Unpaved Roads
- Village Roads
- Private Roads
- Pipelines
- Railroads
- Major Trails
- Lakes/Rivers
- Municipalities
- State Non DOT Land
- Douglas County FL
- Douglas County SU
- Douglas County Wildlife

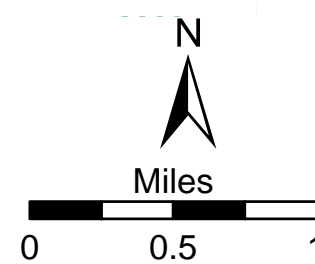

SEE PAGE 26

Superior Tn

Summit



SEE PAGE 31

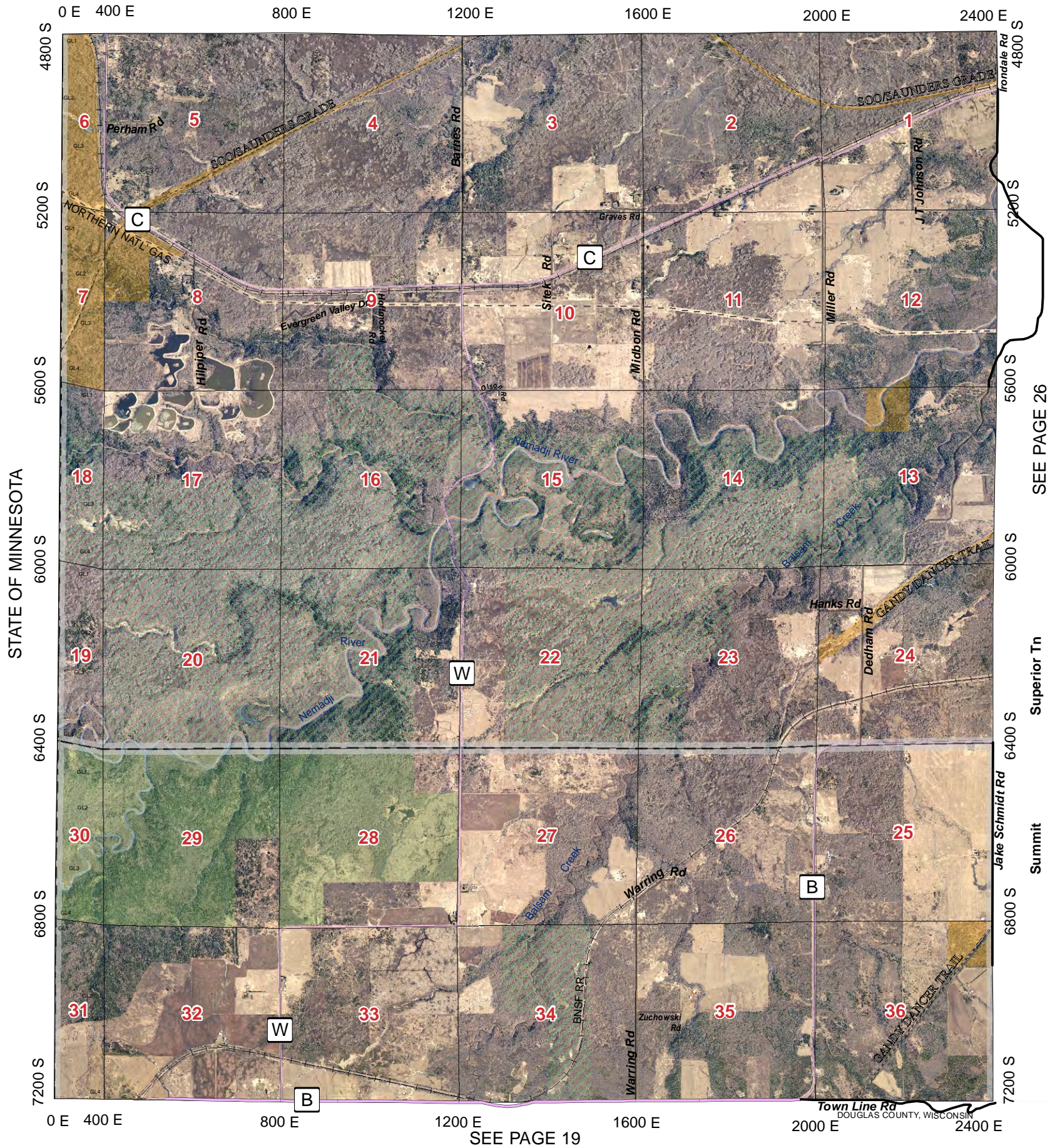

STATE OF MINNESOTA

SEE PAGE 26

Superior Tn

Summit

SEE PAGE 19

					37	38
31	32	33	34	35	36	
25	26	27	28	29	30	
19	20	21	22	23	24	
13	14	15	16	17	18	
7	8	9	10	11	12	
1	2	3	4	5	6	

**Legend**

US Highway	Town Roads	Pipelines	State Non DOT Land
State Highway	Unpaved Roads	Railroads	Douglas County FL
County Road	Village Roads	Major Trails	Douglas County SU
City Streets	Private Roads	Lakes/Rivers	Douglas County Wildlife
Forest Roads	Municipalities		

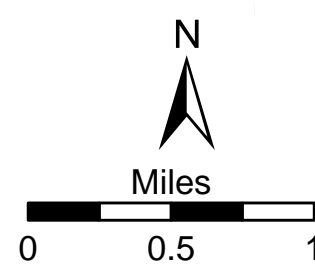



SEE PAGE 32

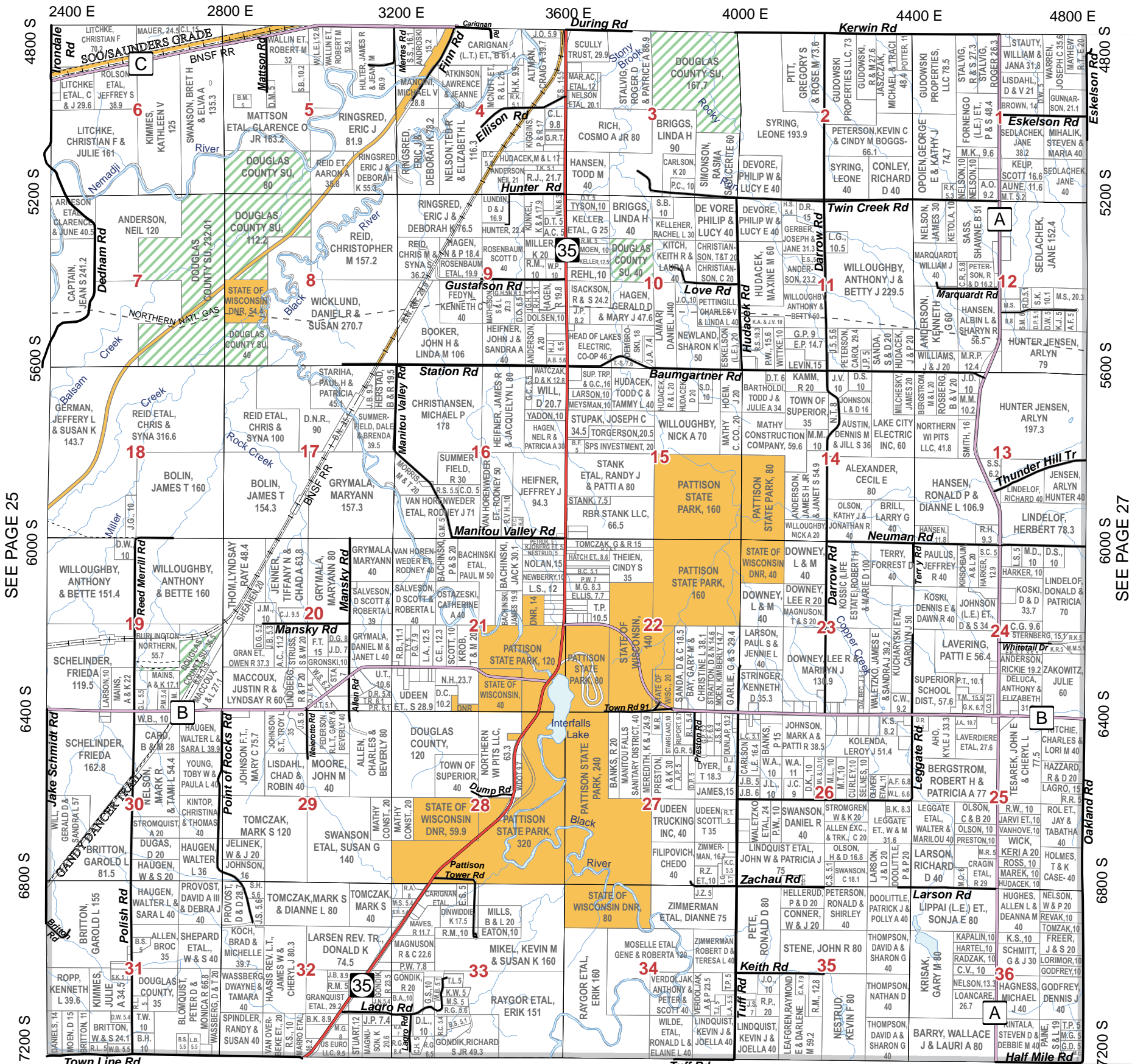

SEE PAGE 25

SEE PAGE 27

SEE PAGE 20

						37	38
31	32	33	34	35	36		
25	26	27	28	29	30		
19	20	21	22	23	24		
13	14	15	16	17	18		
7	8	9	10	11	12		
1	2	3	4	5	6		

**Legend**

- US Highway
- State Highway
- County Road
- City Streets
- Town Roads
- Unpaved Roads
- Village Roads
- Private Roads
- Forest Roads
- Pipelines
- Railroads
- Major Trails
- Lakes/Rivers
- Municipalities
- State Non DOT Land
- Douglas County FL
- Douglas County SU
- Douglas County Wildlife

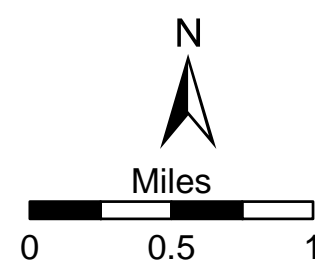



SEE PAGE 32

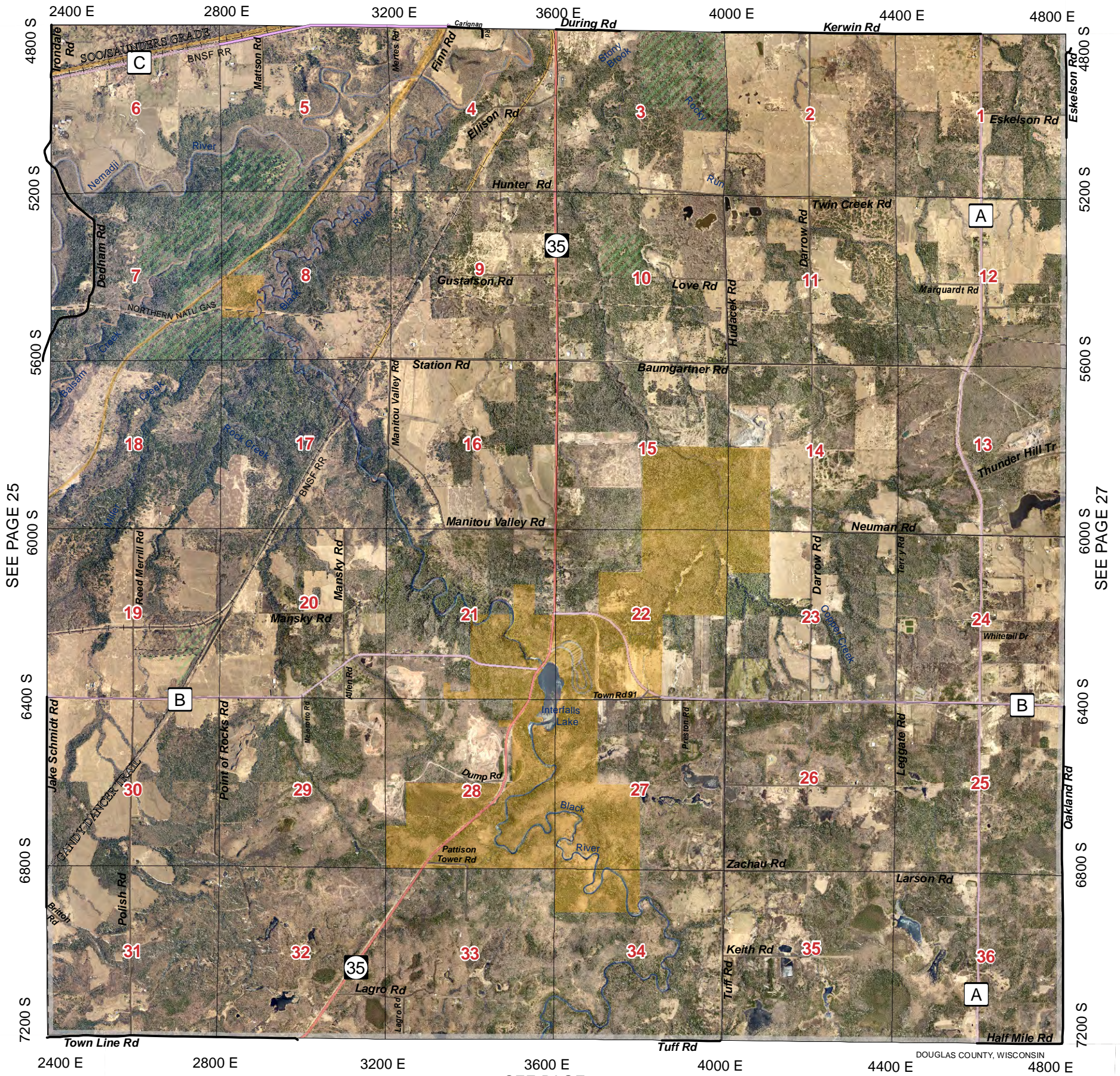

SEE PAGE 25

SEE PAGE 27

SEE PAGE 20

				37	38
31	32	33	34	35	36
25	26	27	28	29	30
19	20	21	22	23	24
13	14	15	16	17	18
7	8	9	10	11	12
1	2	3	4	5	6

**Legend**

US Highway	Town Roads	Pipelines	State Non DOT Land
State Highway	Unpaved Roads	Railroads	Douglas County FL
County Road	Village Roads	Major Trails	Douglas County SU
City Streets	Private Roads	Lakes/Rivers	Douglas County Wildlife
Forest Roads	Municipalities		

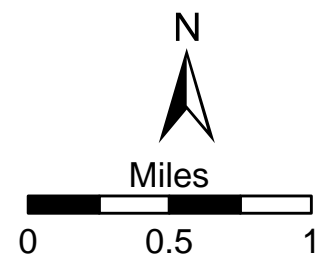



SEE PAGE 33

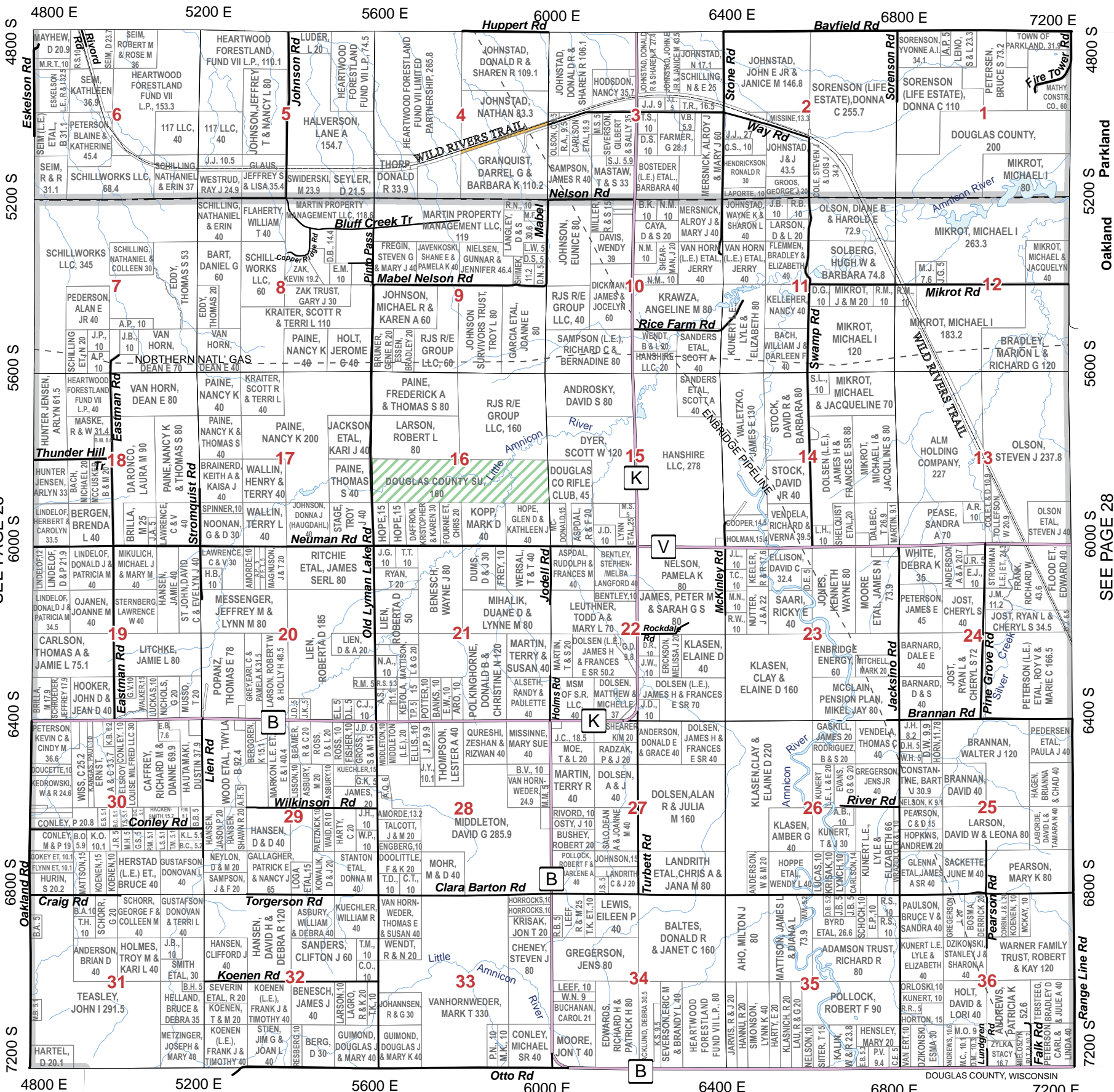

SEE PAGE 26

SEE PAGE 28

SEE PAGE 21

31	32	33	34	35	36
25	26	27	28	29	30
19	20	21	22	23	24
13	14	15	16	17	18
7	8	9	10	11	12
1	2	3	4	5	6

**Legend**

- US Highway
- State Highway
- County Road
- City Streets
- Town Roads
- Unpaved Roads
- Village Roads
- Private Roads
- Forest Roads
- Pipelines
- Railroads
- Major Trails
- Lakes/Rivers
- Municipalities
- State Non DOT Land
- Douglas County FL
- Douglas County SU
- Douglas County Wildlife

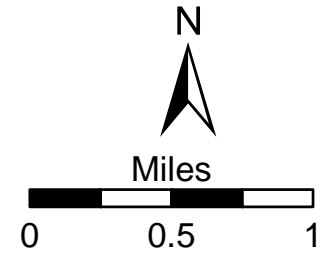



SEE PAGE 33

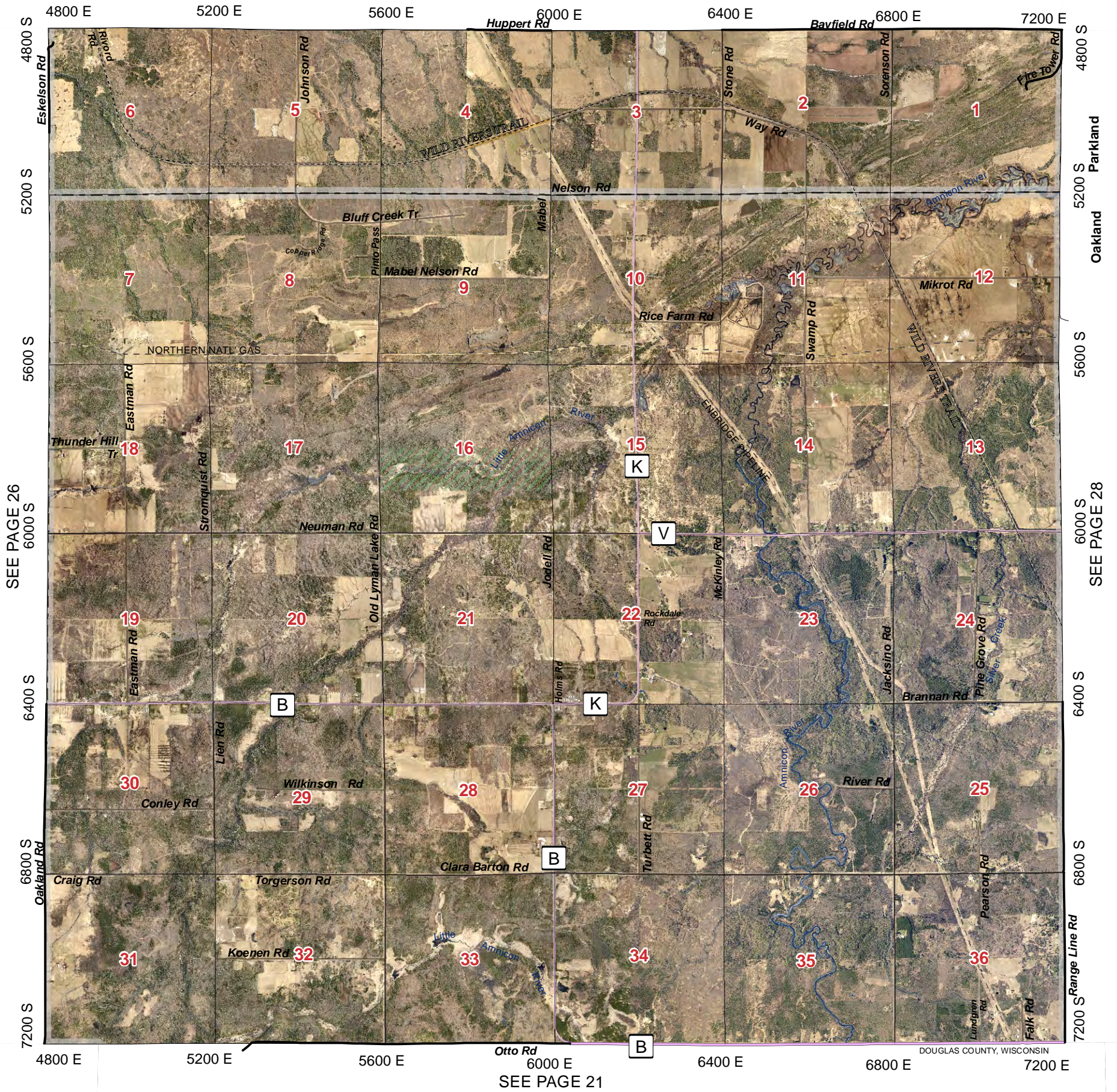

SEE PAGE 26

SEE PAGE 28

SEE PAGE 21

				37	38
31	32	33	34	35	36
25	26	27	28	29	30
19	20	21	22	23	24
13	14	15	16	17	18
7	8	9	10	11	12
1	2	3	4	5	6

**Legend**

- US Highway (Yellow dashed line)
- State Highway (Red solid line)
- County Road (Purple solid line)
- City Streets (Grey solid line)
- Forest Roads (Black dashed line)
- Town Roads (Black solid line)
- Unpaved Roads (Black dashed line)
- Village Roads (Black solid line)
- Private Roads (Black solid line)
- Pipelines (Black dashed line)
- Railroads (Black dashed line with cross-ticks)
- Major Trails (Black dashed line)
- Lakes/Rivers (Blue wavy line)
- Municipalities (White box with black border)
- State Non DOT Land (Yellow solid box)
- Douglas County FL (Green solid box)
- Douglas County SU (Green hatched box)
- Douglas County Wildlife (Green dotted box)

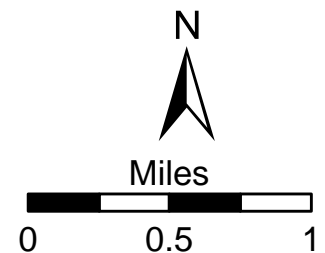



SEE PAGE 34

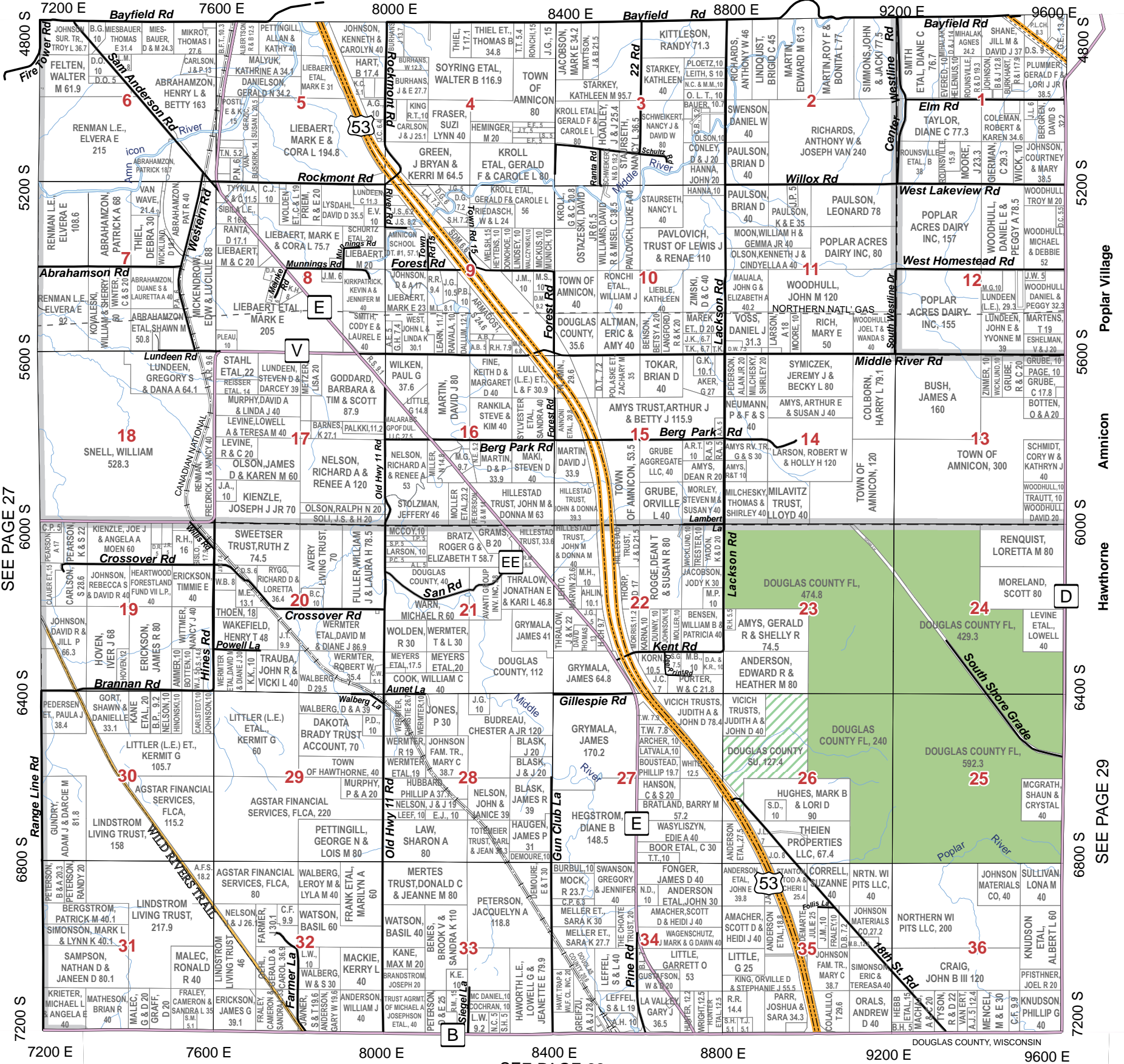

SEE PAGE 27

SEE PAGE 29

SEE PAGE 22

31	32	33	34	35	36
25	26	27	28	29	30
19	20	21	22	23	24
13	14	15	16	17	18
7	8	9	10	11	12
1	2	3	4	5	6

**Legend**

- US Highway
- State Highway
- County Road
- City Streets
- Town Roads
- Unpaved Roads
- Village Roads
- Private Roads
- Forest Roads
- Pipelines
- Railroads
- Major Trails
- Lakes/Rivers
- Municipalities
- State Non DOT Land
- Douglas County FL
- Douglas County SU
- Douglas County Wildlife

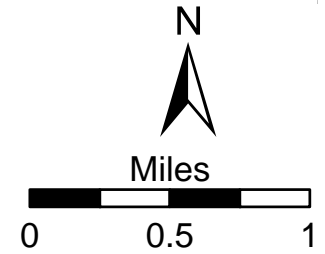



SEE PAGE 34

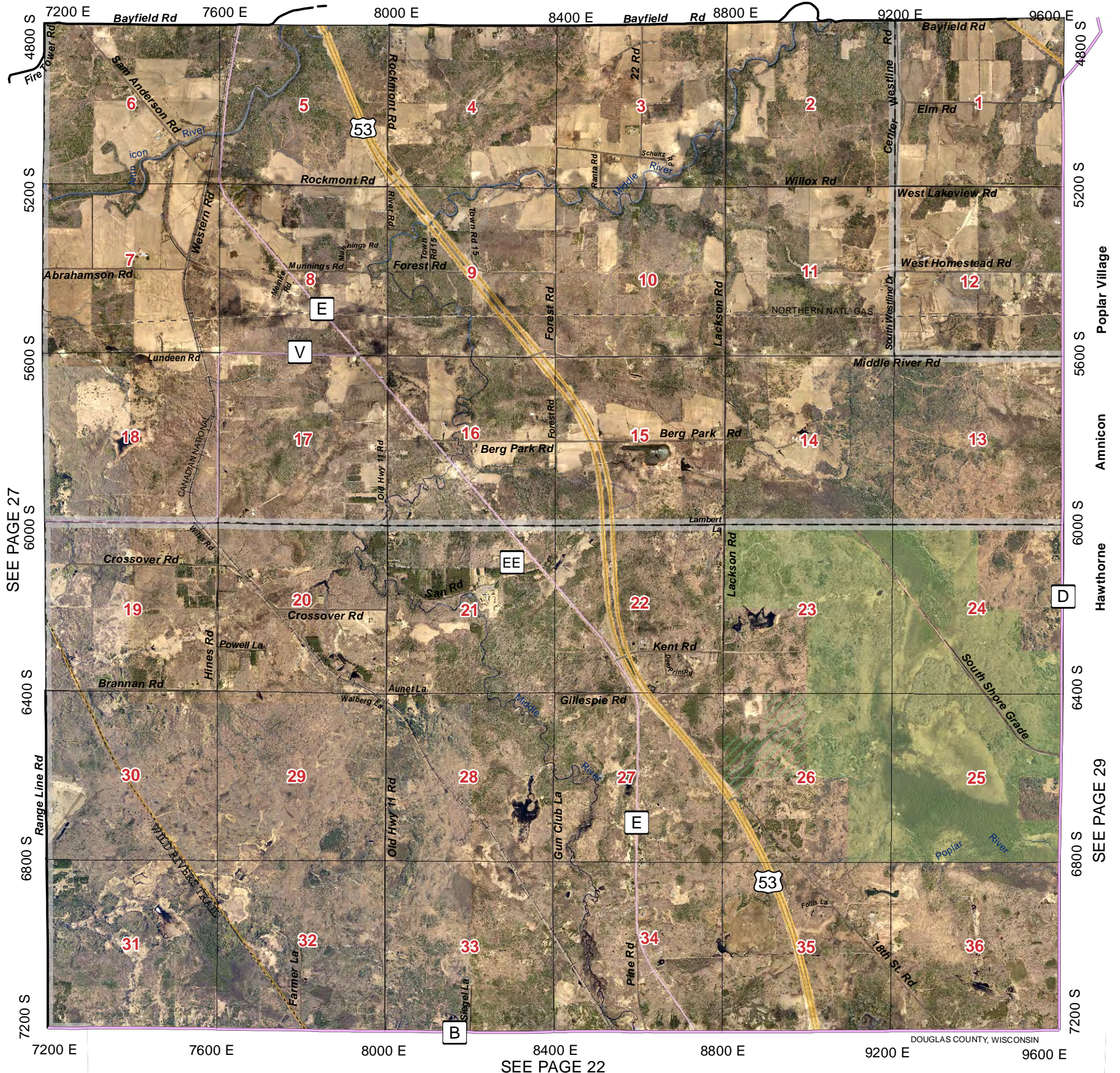

SEE PAGE 27

Poplar Village

Amnicon

Hawthorne

SEE PAGE 29

			37	38	
31	32	33	34	35	36
25	26	27	28	29	30
19	20	21	22	23	24
13	14	15	16	17	18
7	8	9	10	11	12
1	2	3	4	5	6

**Legend**

- US Highway
- State Highway
- County Road
- City Streets
- Forest Roads
- Town Roads
- Unpaved Roads
- Village Roads
- Private Roads
- Pipelines
- Railroads
- Major Trails
- Lakes/Rivers
- Municipalities
- State Non DOT Land
- Douglas County FL
- Douglas County SU
- Douglas County Wildlife

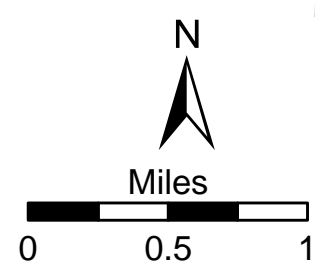







SEE PAGE 35

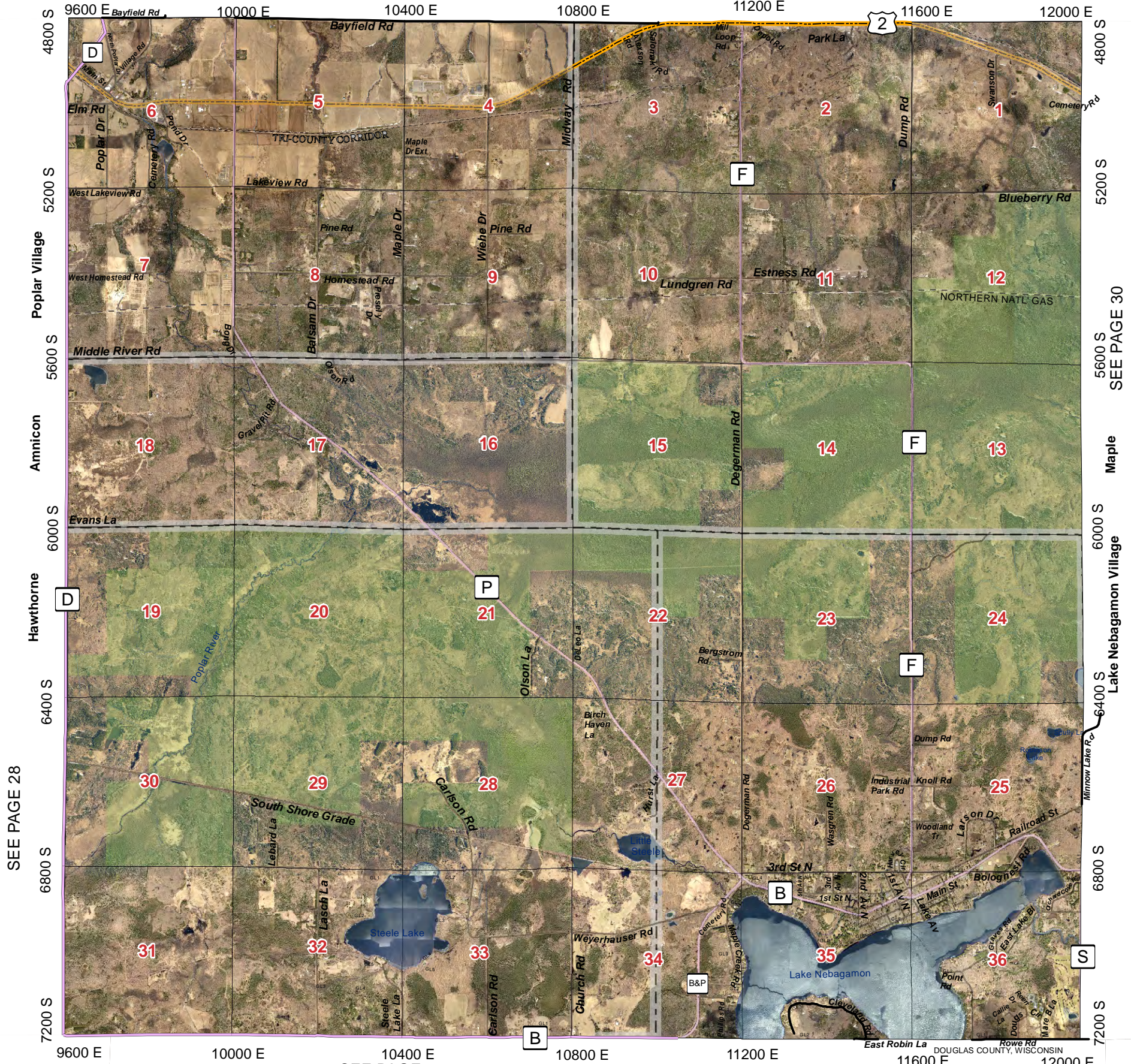

SEE PAGE 28

SEE PAGE 30

SEE PAGE 23

				37	38
31	32	33	34	35	36
25	26	27	28	29	30
19	20	21	22	23	24
13	14	15	16	17	18
7	8	9	10	11	12
1	2	3	4	5	6

**Legend**

US Highway	Town Roads	Pipelines	State Non DOT Land
State Highway	Unpaved Roads	Railroads	Douglas County FL
County Road	Village Roads	Major Trails	Douglas County SU
City Streets	Private Roads	Lakes/Rivers	Douglas County Wildlife
Forest Roads	Municipalities		

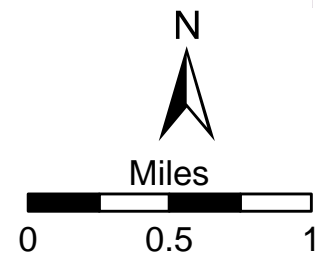



SEE PAGE 36

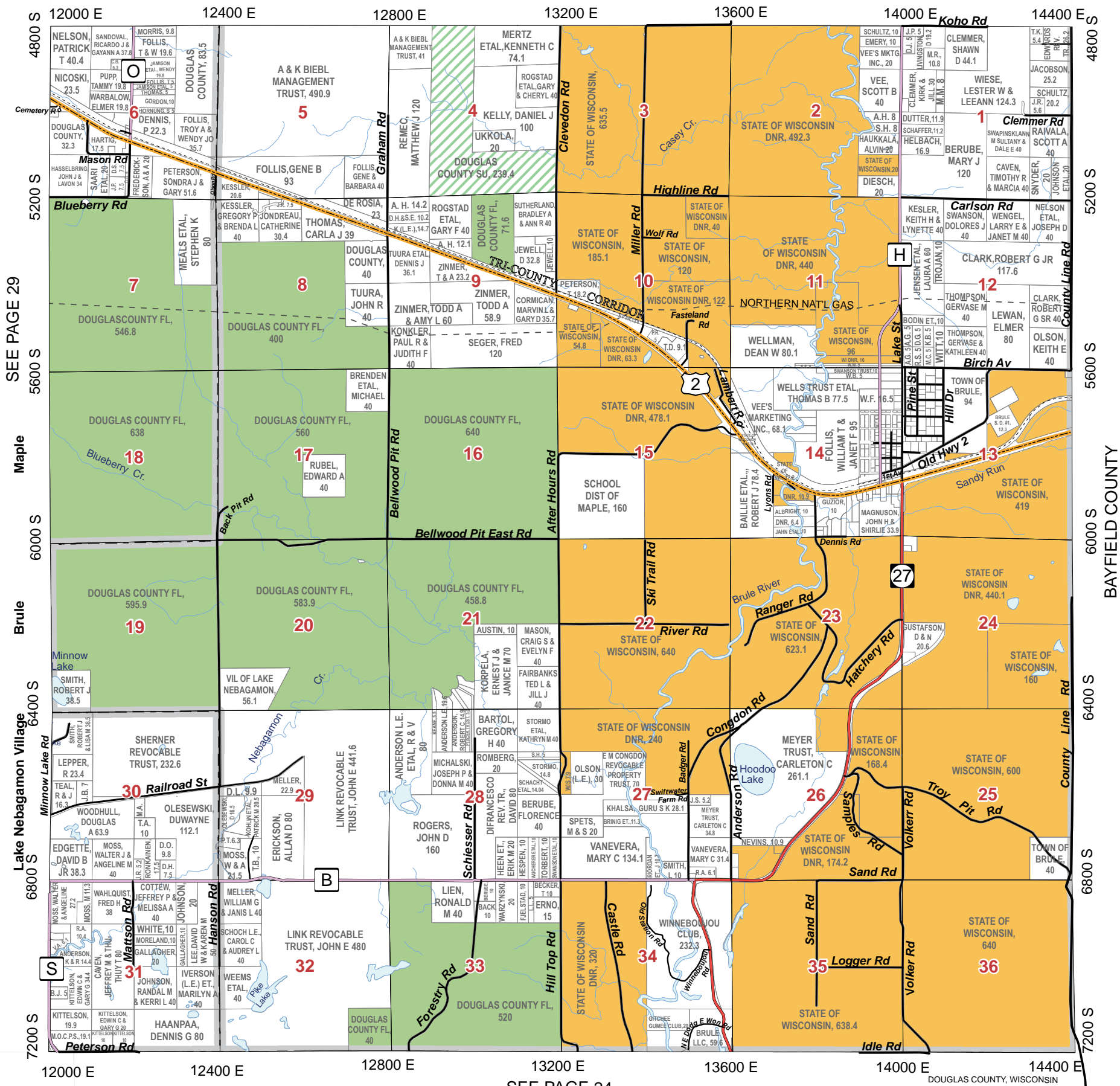

SEE PAGE 29

SEE PAGE 24

31	32	33	34	35	36
25	26	27	28	29	30
19	20	21	22	23	24
13	14	15	16	17	18
7	8	9	10	11	12
1	2	3	4	5	6

**Legend**

- US Highway
- State Highway
- County Road
- City Streets
- Forest Roads
- Town Roads
- Unpaved Roads
- Village Roads
- Private Roads
- Pipelines
- Railroads
- Major Trails
- Lakes/Rivers
- Municipalities
- State Non DOT Land
- Douglas County FL
- Douglas County SU
- Douglas County Wildlife

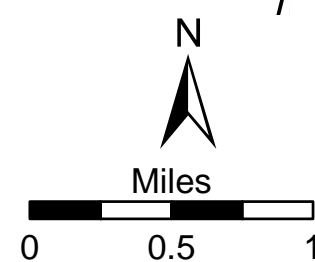



SEE PAGE 36

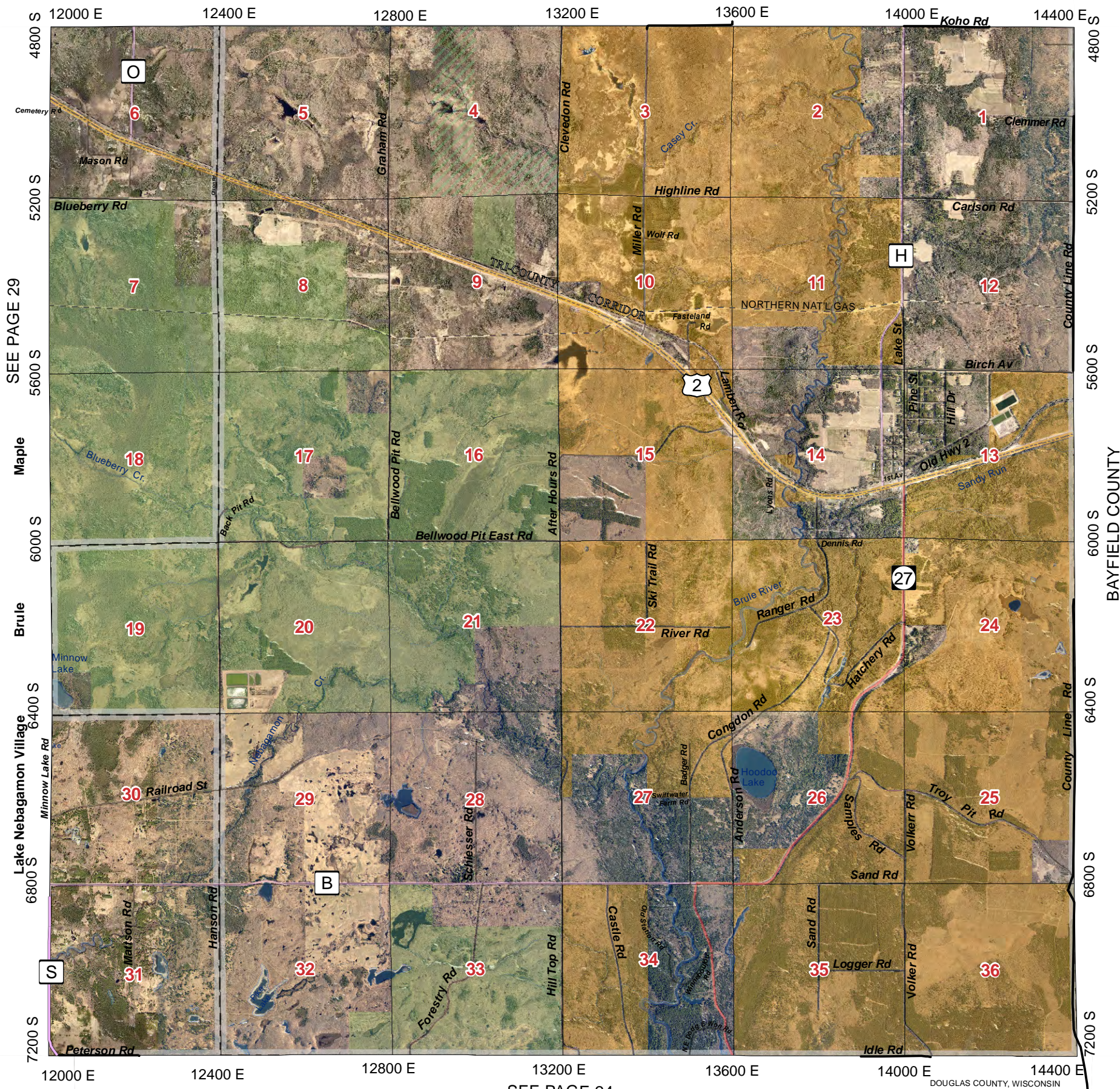

SEE PAGE 29

Maple

Brule

Lake Nebagamon Village

S

SEE PAGE 24

DOUGLAS COUNTY, WISCONSIN

				37	38
31	32	33	34	35	36
25	26	27	28	29	30
19	20	21	22	23	24
13	14	15	16	17	18
7	8	9	10	11	12
1	2	3	4	5	6

**Legend**

US Highway	Town Roads	Pipelines	State Non DOT Land
State Highway	Unpaved Roads	Railroads	Douglas County FL
County Road	Village Roads	Major Trails	Douglas County SU
City Streets	Private Roads	Lakes/Rivers	Douglas County Wildlife
Forest Roads	Municipalities		

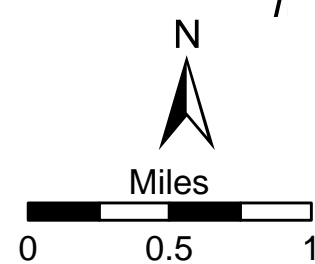



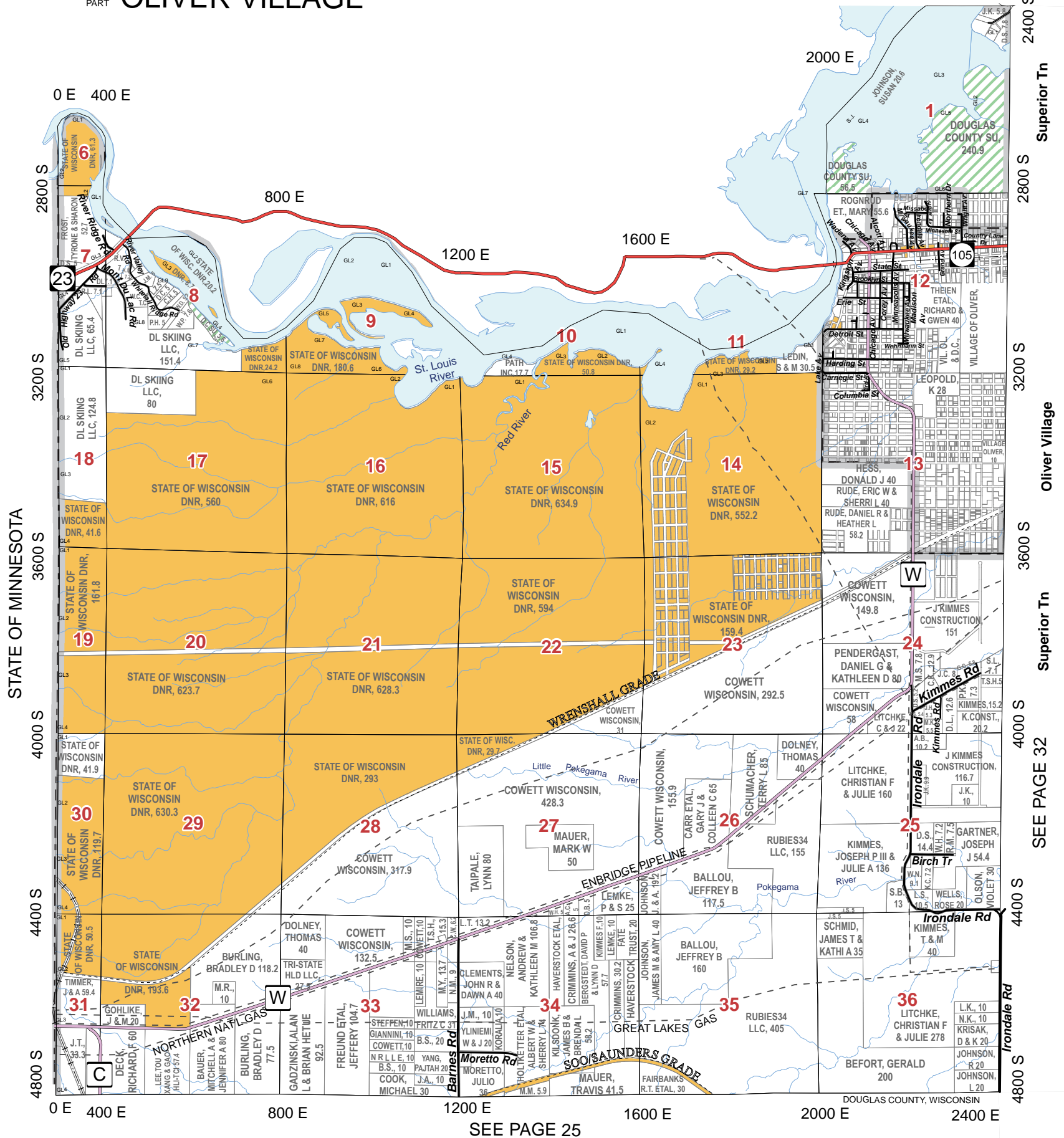

SEE PAGE 25

SEE PAGE 32

					37	38
31	32	33	34	35	36	
25	26	27	28	29	30	
19	20	21	22	23	24	
13	14	15	16	17	18	
7	8	9	10	11	12	
1	2	3	4	5	6	

**Legend**

- US Highway
- State Highway
- County Road
- City Streets
- Town Roads
- Unpaved Roads
- Village Roads
- Private Roads
- Forest Roads
- Pipelines
- Railroads
- Major Trails
- Lakes/Rivers
- Municipalities
- State Non DOT Land
- Douglas County FL
- Douglas County SU
- Douglas County Wildlife



Miles

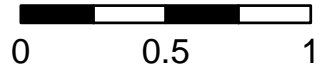



31 NW PART SUPERIOR  
WEST PART OLIVER VILLAGE

T.48N.-R.15W.

31

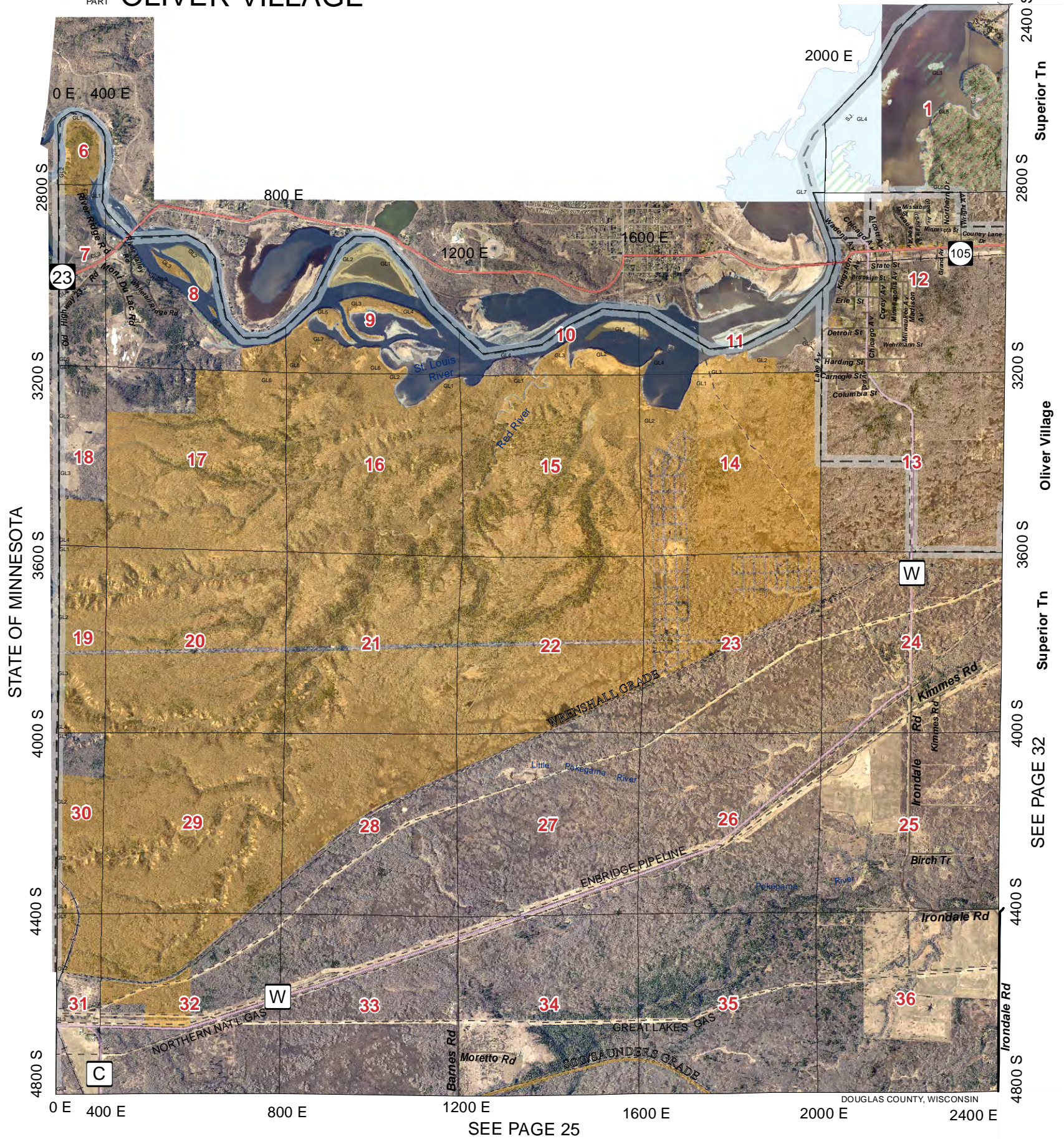

STATE OF MINNESOTA

SEE PAGE 25

DOUGLAS COUNTY, WISCONSIN

				37	38
31	32	33	34	35	36
25	26	27	28	29	30
19	20	21	22	23	24
13	14	15	16	17	18
7	8	9	10	11	12
1	2	3	4	5	6

**Legend**

US Highway	Town Roads	Pipelines	State Non DOT Land
State Highway	Unpaved Roads	Railroads	Douglas County FL
County Road	Village Roads	Major Trails	Douglas County SU
City Streets	Private Roads	Lakes/Rivers	Douglas County Wildlife
Forest Roads	Municipalities		

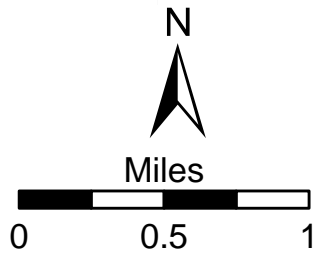



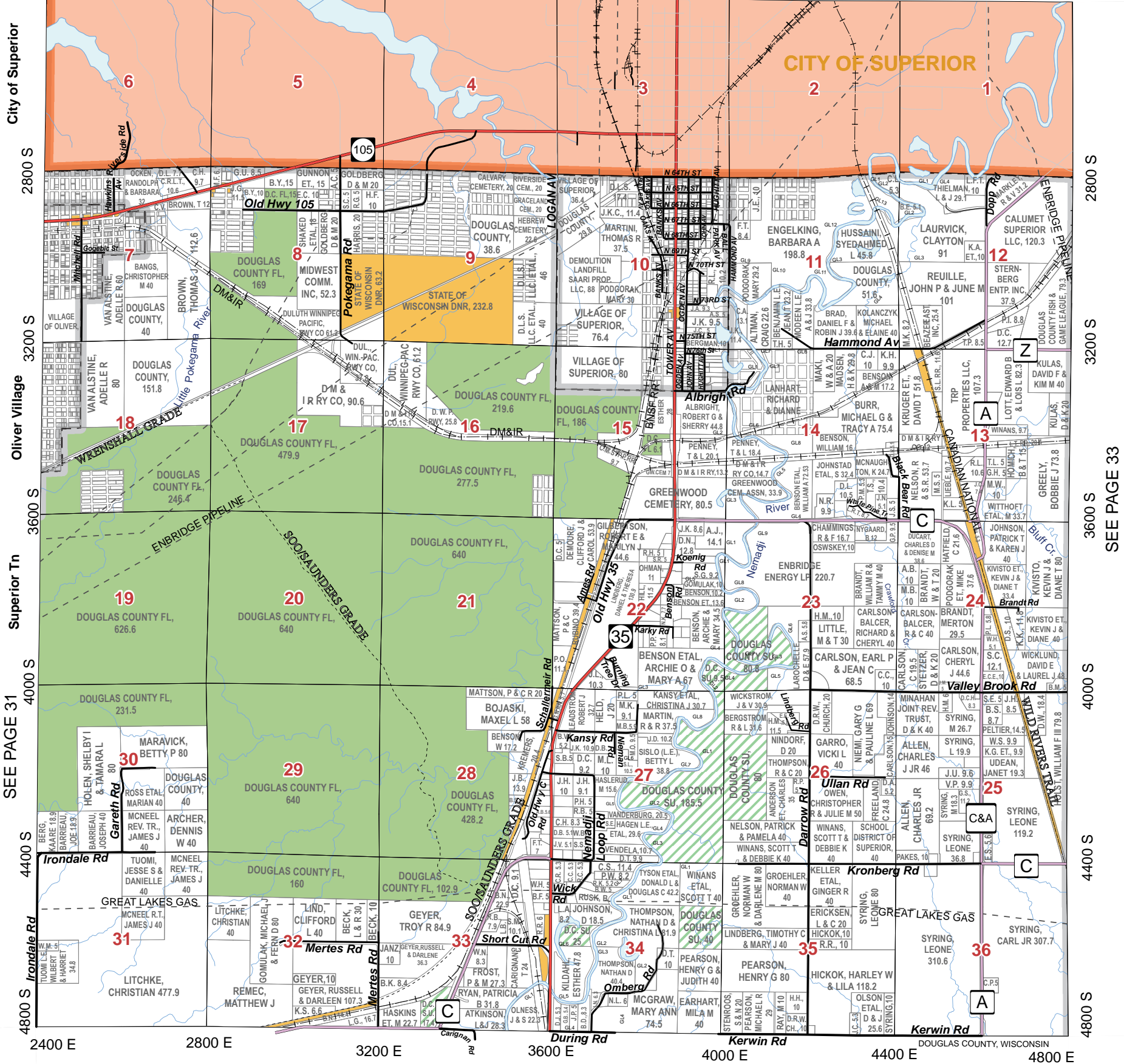

						37	38
31	32	33	34	35	36		
25	26	27	28	29	30		
19	20	21	22	23	24		
13	14	15	16	17	18		
7	8	9	10	11	12		
1	2	3	4	5	6		

SEE PAGE 26

**Legend**

- US Highway
- State Highway
- County Road
- City Streets
- Town Roads
- Unpaved Roads
- Village Roads
- Private Roads
- Forest Roads
- Pipelines
- Railroads
- Major Trails
- Lakes/Rivers
- Municipalities
- State Non DOT Land
- Douglas County FL
- Douglas County SU
- Douglas County Wildlife

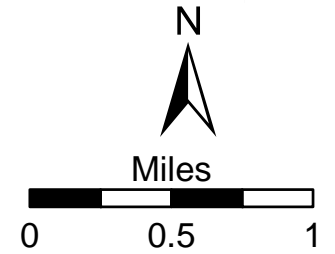

SEE PAGE 33



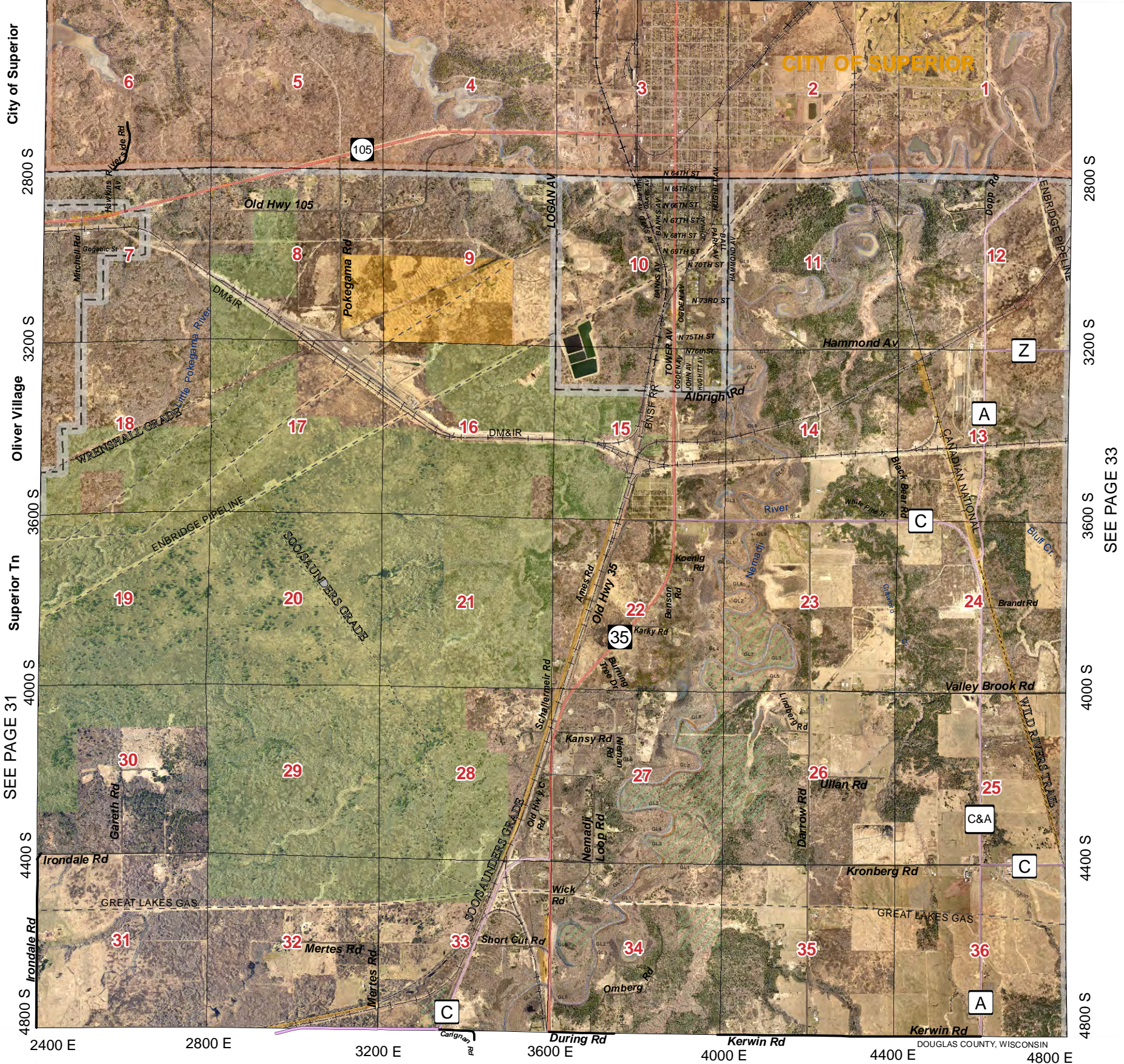

SEE PAGE 31

SEE PAGE 26

SEE PAGE 33

				37	38
31	32	33	34	35	36
25	26	27	28	29	30
19	20	21	22	23	24
13	14	15	16	17	18
7	8	9	10	11	12
1	2	3	4	5	6

**Legend**

US Highway	Town Roads	Pipelines	State Non DOT Land
State Highway	Unpaved Roads	Railroads	Douglas County FL
County Road	Village Roads	Major Trails	Douglas County SU
City Streets	Private Roads	Lakes/Rivers	Douglas County Wildlife
Forest Roads	Municipalities		

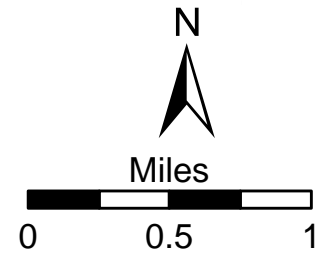



4800 E 5200 E 5600 E 6000 E 6400 E 6800 E 7200 E

City of Superior

Parkland

3200 S

3600 S

4000 S

4400 S

4800 S

2800 S

3200 S

3600 S

4000 S

4400 S

4800 S

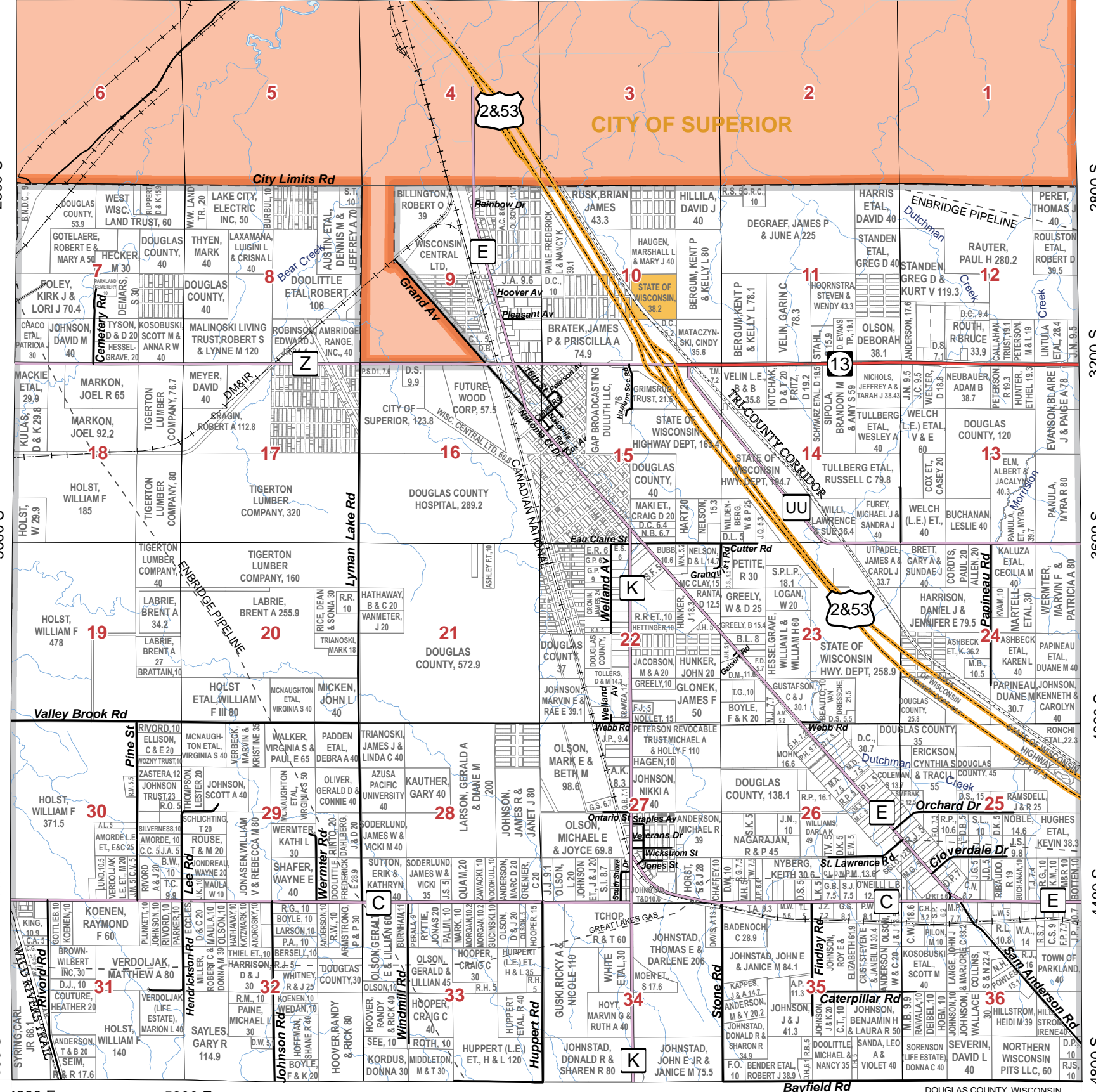

						37	38
31	32	33	34	35	36		
25	26	27	28	29	30		
19	20	21	22	23	24		
13	14	15	16	17	18		
7	8	9	10	11	12		
1	2	3	4	5	6		

SEE PAGE 27

SEE PAGE 34

**Legend**

- US Highway
- State Highway
- County Road
- City Streets
- Town Roads
- Unpaved Roads
- Village Roads
- Private Roads
- Forest Roads
- Pipelines
- Railroads
- Major Trails
- Lakes/Rivers
- Municipalities
- State Non DOT Land
- Douglas County FL
- Douglas County SU
- Douglas County Wildlife

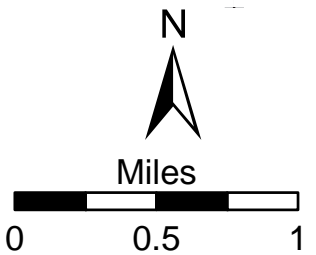





SEE PAGE 32

SEE PAGE 34

SEE PAGE 27

			37	38
31	32	33	34	35
25	26	27	28	29
19	20	21	22	23
13	14	15	16	17
7	8	9	10	11
1	2	3	4	5

**Legend**

US Highway	Town Roads	Pipelines	State Non DOT Land
State Highway	Unpaved Roads	Railroads	Douglas County FL
County Road	Village Roads	Major Trails	Douglas County SU
City Streets	Private Roads	Lakes/Rivers	Douglas County Wildlife
Forest Roads	Municipalities		

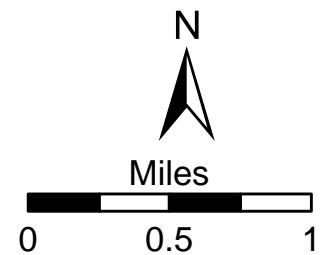



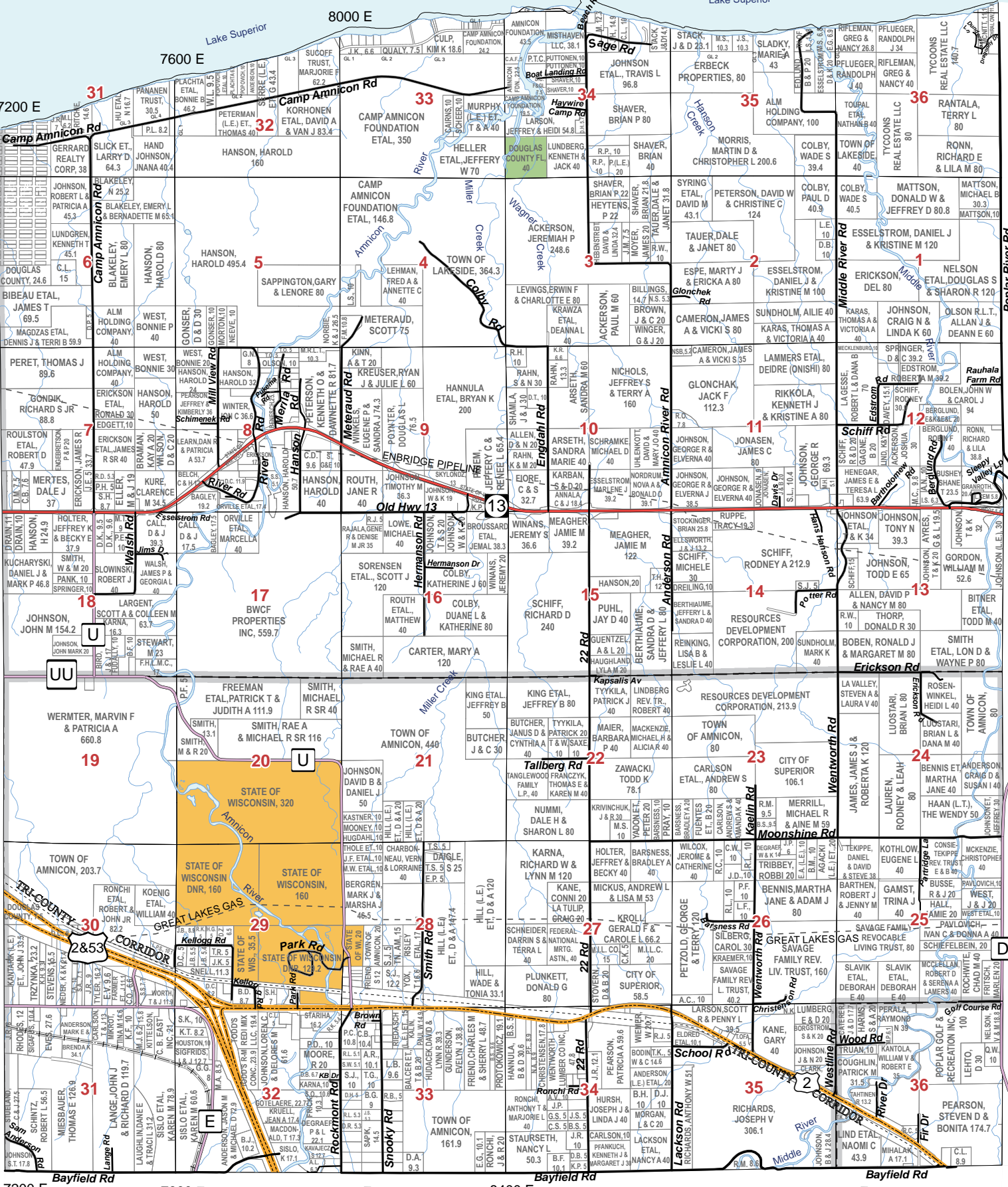

31	32	33	34	35	36
25	26	27	28	29	30
19	20	21	22	23	24
13	14	15	16	17	18
7	8	9	10	11	12
1	2	3	4	5	6

**Legend**

- US Highway
- State Highway
- County Road
- City Streets
- Town Roads
- Unpaved Roads
- Village Roads
- Private Roads
- Forest Roads
- Pipelines
- Railroads
- Major Trails
- Lakes/Rivers
- Municipalities
- State Non DOT Land
- Douglas County FL
- Douglas County SU
- Douglas County Wildlife

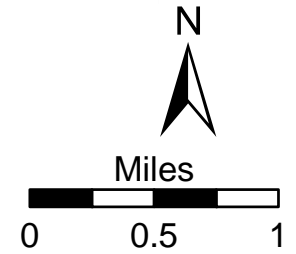

SEE PAGE 33

SEE PAGE 37

T.48N. | T.49N.

SEE PAGE 35

Lakeside

Amnicon

Amnicon

Poplar Village



SEE PAGE 33

SEE PAGE 37

SEE PAGE 35

SEE PAGE 28

DOUGLAS COUNTY, WISCONSIN

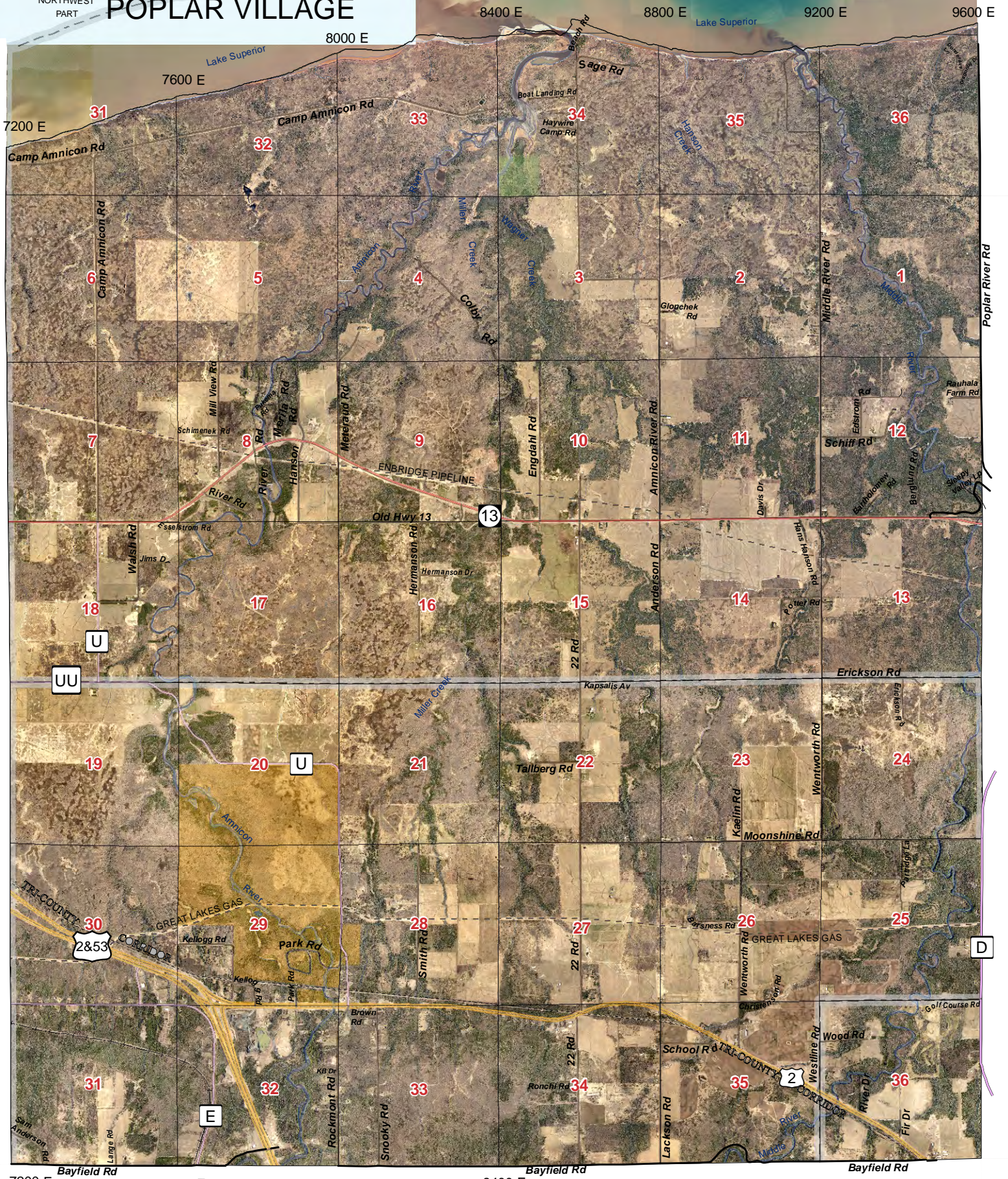

				37	38
31	32	33	34	35	36
25	26	27	28	29	30
19	20	21	22	23	24
13	14	15	16	17	18
7	8	9	10	11	12
1	2	3	4	5	6

**Legend**

US Highway	Town Roads	Pipelines	State Non DOT Land
State Highway	Unpaved Roads	Railroads	Douglas County FL
County Road	Village Roads	Major Trails	Douglas County SU
City Streets	Private Roads	Lakes/Rivers	Douglas County Wildlife
Forest Roads	Municipalities		

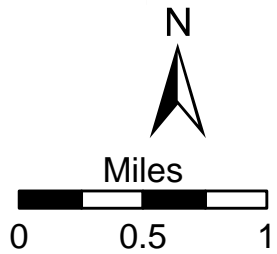









				37	38
31	32	33	34	35	36
25	26	27	28	29	30
19	20	21	22	23	24
13	14	15	16	17	18
7	8	9	10	11	12
1	2	3	4	5	6

**Legend**

US Highway	Town Roads	Pipelines	State Non DOT Land
State Highway	Unpaved Roads	Railroads	Douglas County FL
County Road	Village Roads	Major Trails	Douglas County SU
City Streets	Private Roads	Lakes/Rivers	Douglas County Wildlife
Forest Roads	Municipalities		

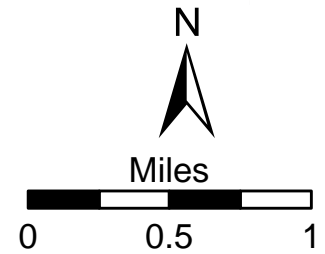

SEE PAGE 29

SEE PAGE 34

SEE PAGE 36

Lakeside

Amnicon

Poplar Village

Maple Cloverland

Coily Rd

4000 S

4400 S

4800 S

DOUGLAS COUNTY, WISCONSIN



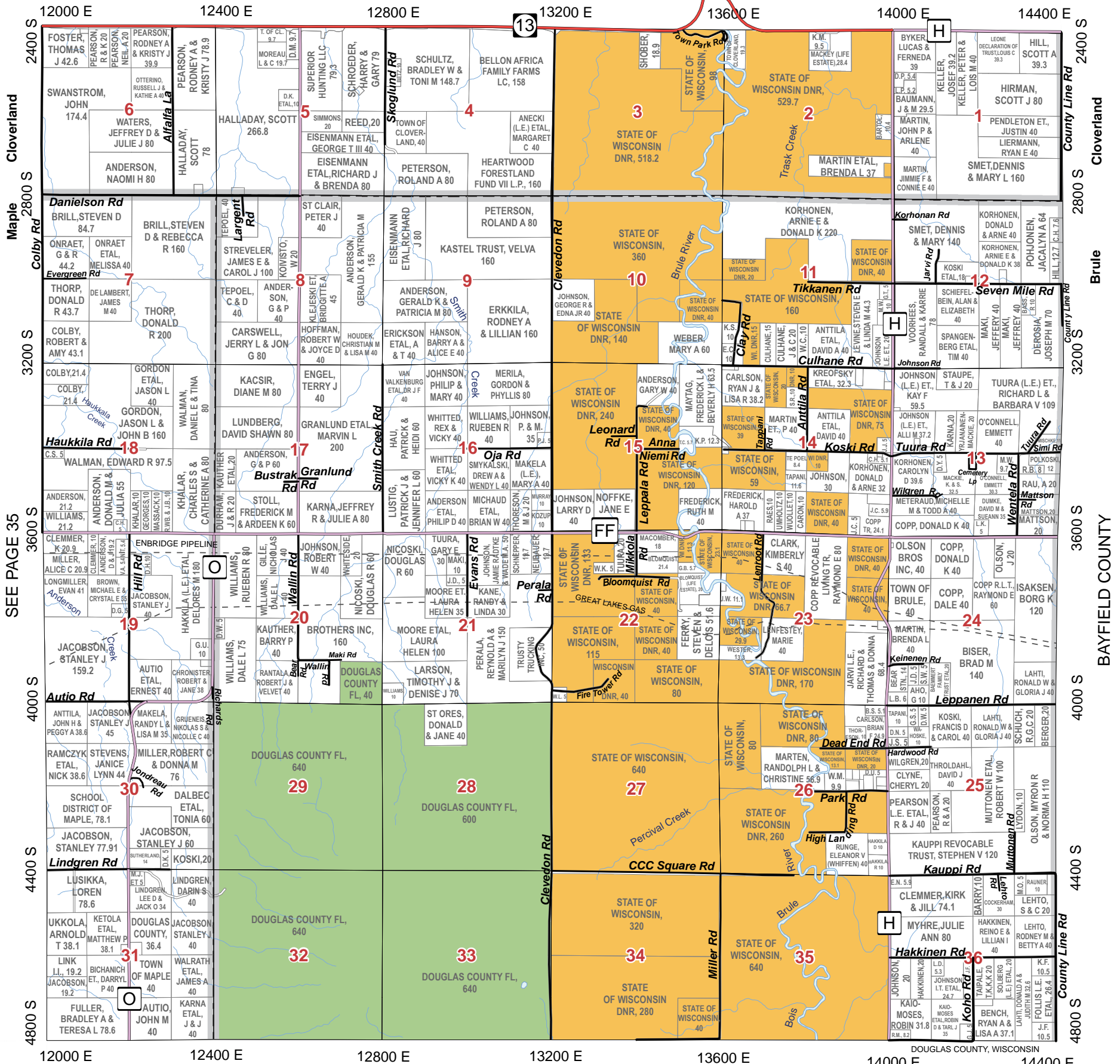

SEE PAGE 35

SEE PAGE 30

31	32	33	34	35	36
25	26	27	28	29	30
19	20	21	22	23	24
13	14	15	16	17	18
7	8	9	10	11	12
1	2	3	4	5	6

**Legend**

- US Highway
- State Highway
- County Road
- City Streets
- Town Roads
- Unpaved Roads
- Village Roads
- Private Roads
- Forest Roads
- Pipelines
- Railroads
- Major Trails
- Lakes/Rivers
- Municipalities
- State Non DOT Land
- Douglas County FL
- Douglas County SU
- Douglas County Wildlife

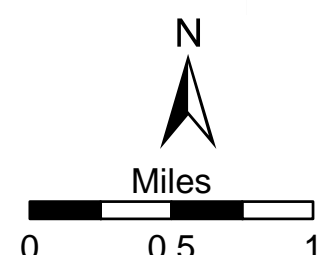



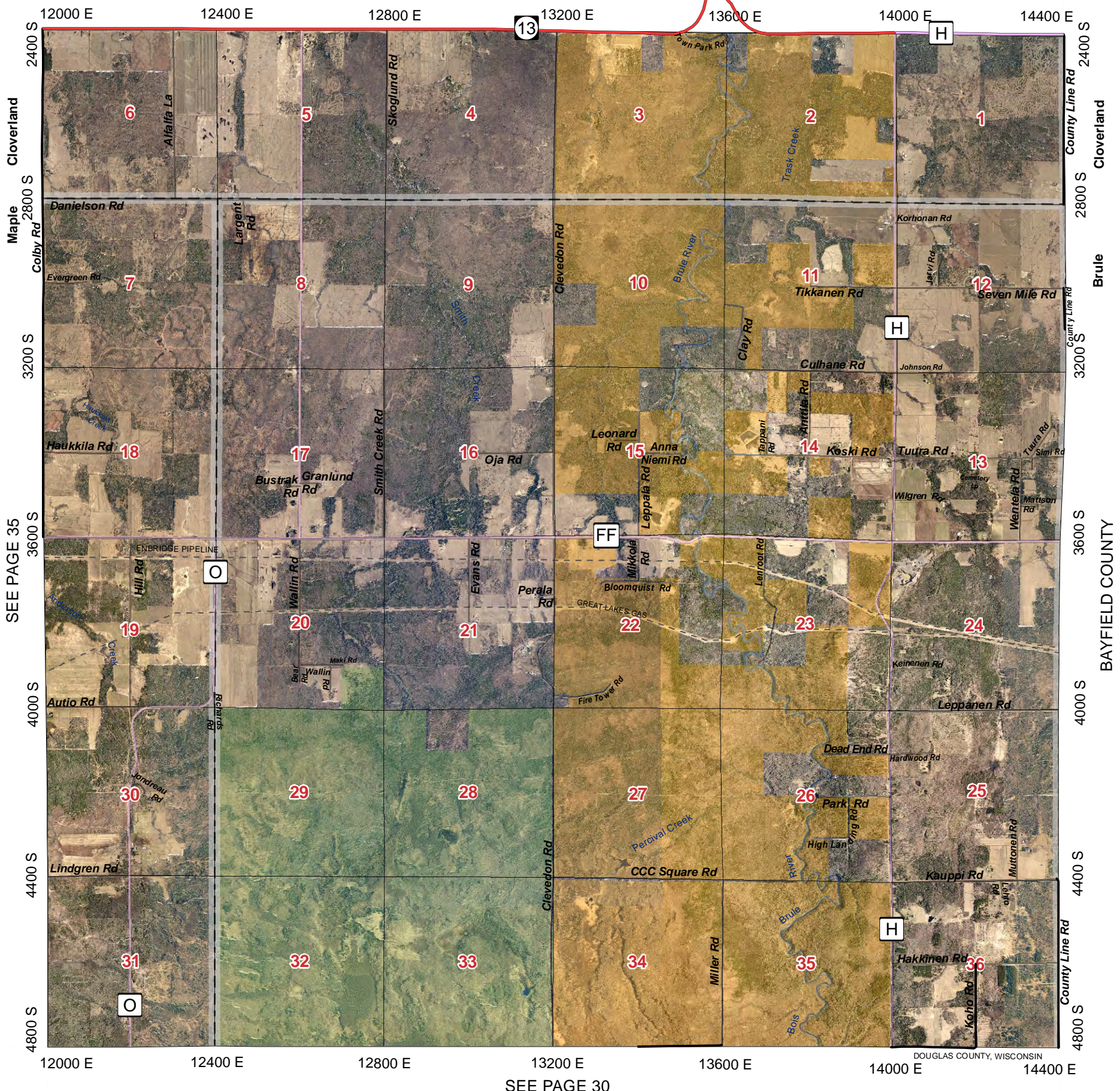

SEE PAGE 35

SEE PAGE 30

				37	38
31	32	33	34	35	36
25	26	27	28	29	30
19	20	21	22	23	24
13	14	15	16	17	18
7	8	9	10	11	12
1	2	3	4	5	6

**Legend**

US Highway	Town Roads	Pipelines	State Non DOT Land
State Highway	Unpaved Roads	Railroads	Douglas County FL
County Road	Village Roads	Major Trails	Douglas County SU
City Streets	Private Roads	Lakes/Rivers	Douglas County Wildlife
Forest Roads	Municipalities		

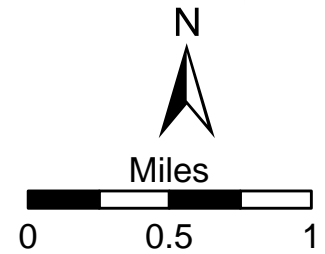



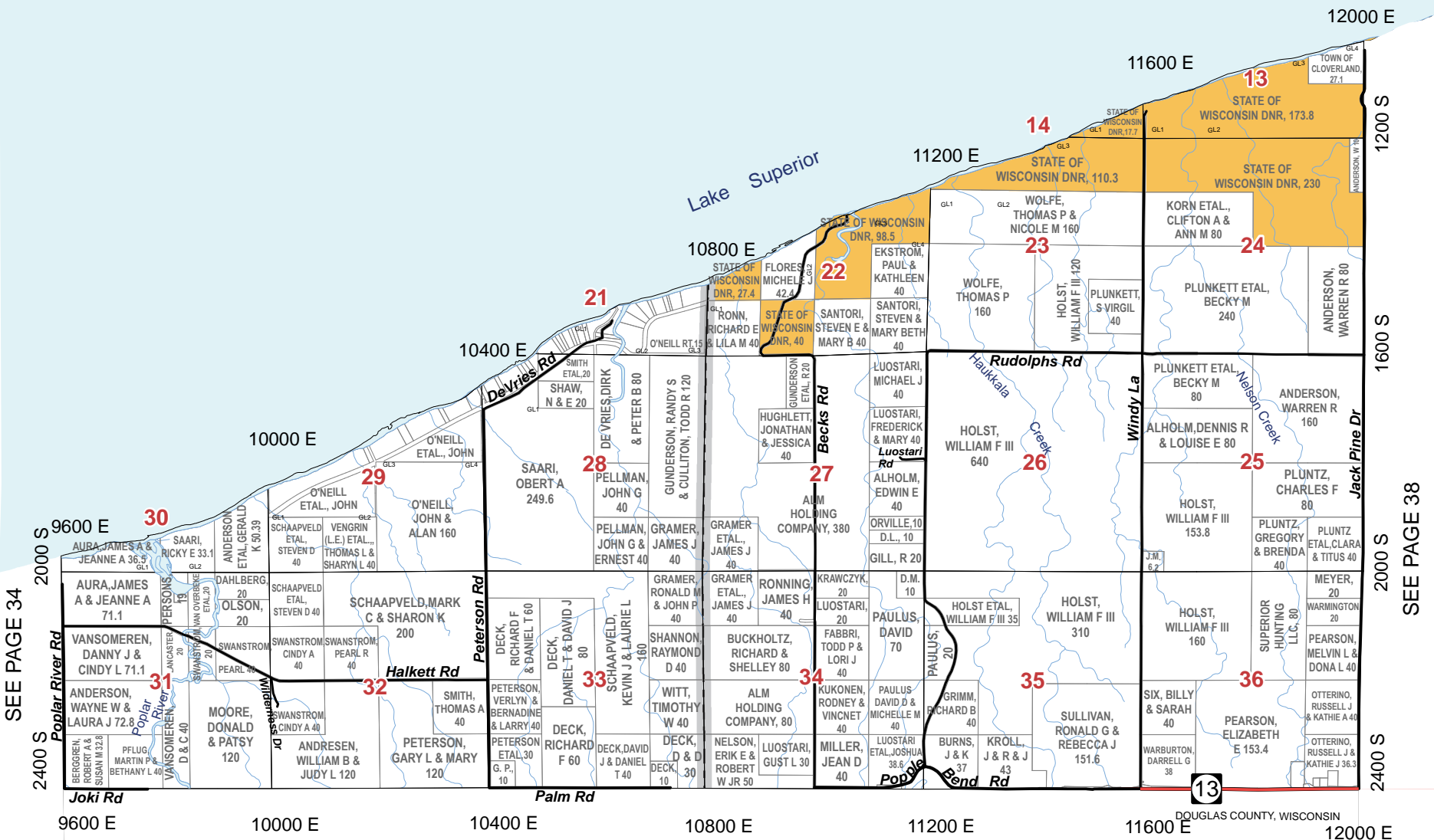

SEE PAGE 34

SEE PAGE 38

SEE PAGE 35

31	32	33	34	35	36
25	26	27	28	29	30
19	20	21	22	23	24
13	14	15	16	17	18
7	8	9	10	11	12
1	2	3	4	5	6

**Legend**

- US Highway
- State Highway
- County Road
- City Streets
- Town Roads
- Unpaved Roads
- Village Roads
- Private Roads
- Forest Roads
- Pipelines
- Railroads
- Major Trails
- Lakes/Rivers
- Municipalities
- State Non DOT Land
- Douglas County FL
- Douglas County SU
- Douglas County Wildlife

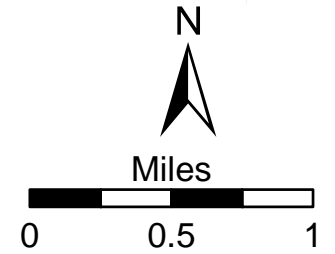



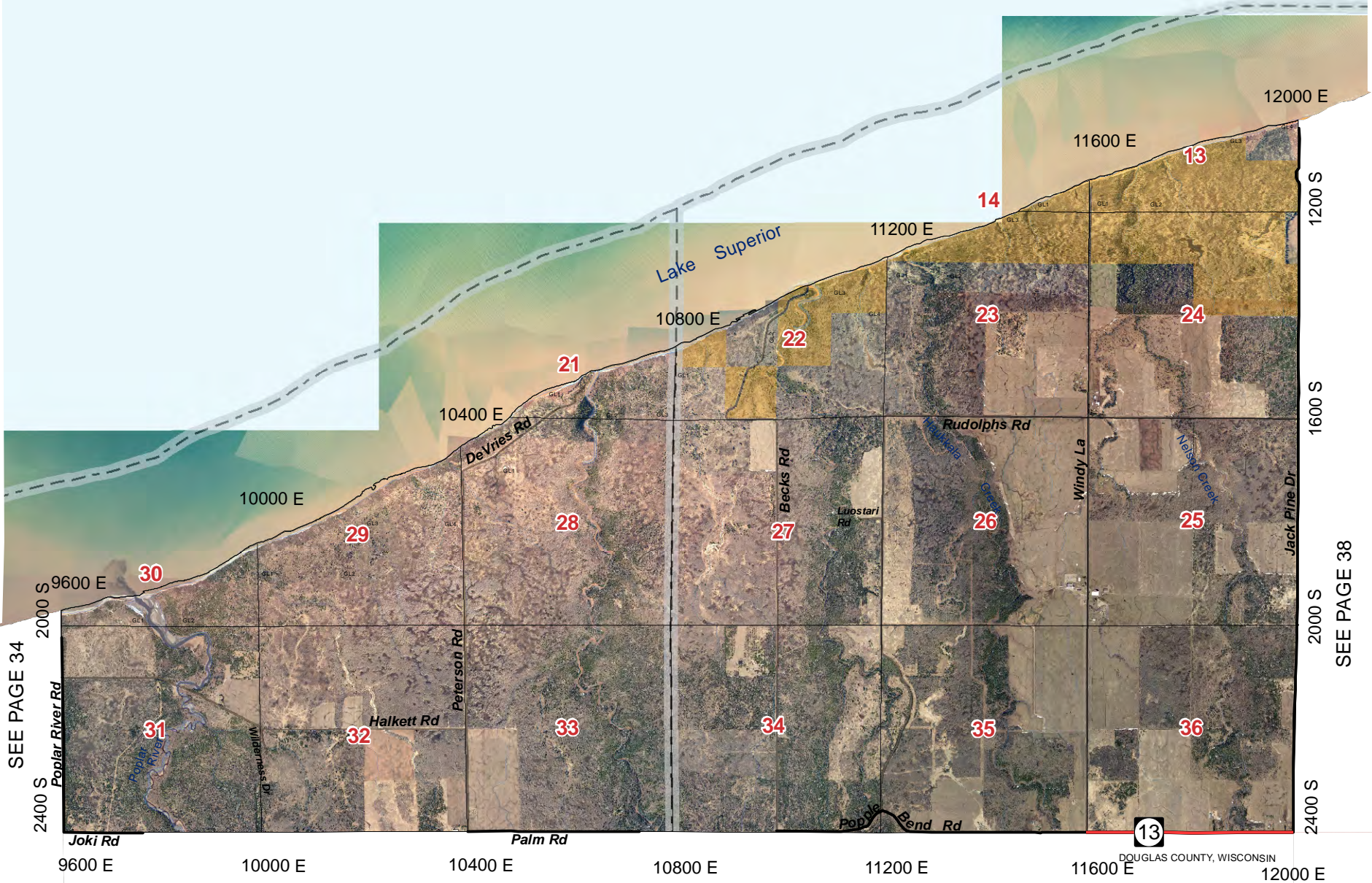

SEE PAGE 34

SEE PAGE 38

SEE PAGE 35

31	32	33	34	35	36
25	26	27	28	29	30
19	20	21	22	23	24
13	14	15	16	17	18
7	8	9	10	11	12
1	2	3	4	5	6

37 38

**Legend**

US Highway	Town Roads	Pipelines	State Non DOT Land
State Highway	Unpaved Roads	Railroads	Douglas County FL
County Road	Village Roads	Major Trails	Douglas County SU
City Streets	Private Roads	Lakes/Rivers	Douglas County Wildlife
Forest Roads	Municipalities		

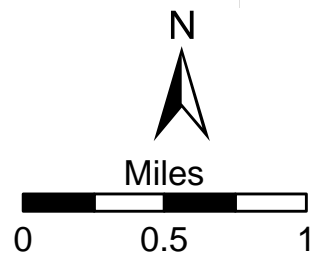



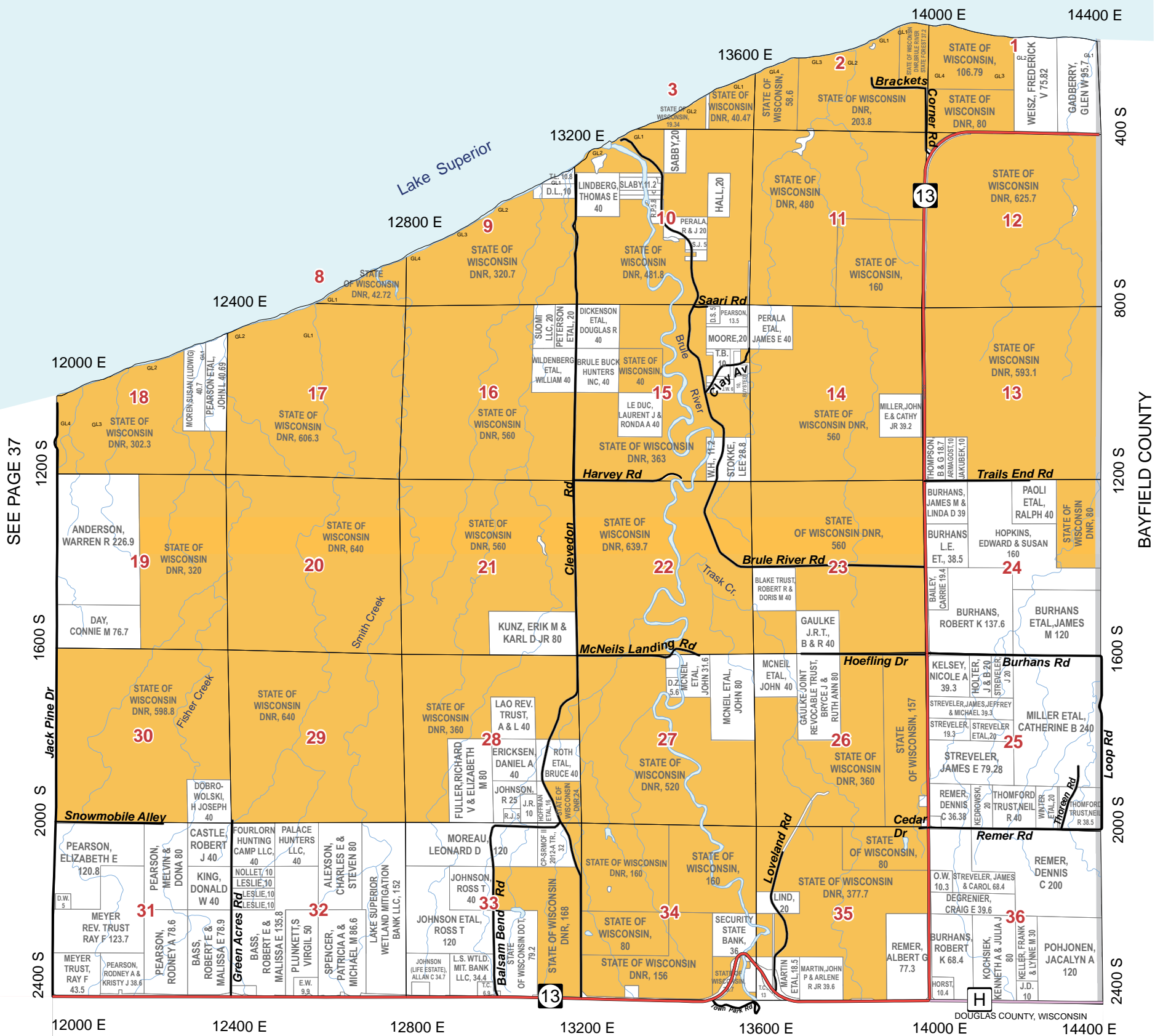

SEE PAGE 37

SEE PAGE 36

31	32	33	34	35	36
25	26	27	28	29	30
19	20	21	22	23	24
13	14	15	16	17	18
7	8	9	10	11	12
1	2	3	4	5	6

**Legend**

- US Highway
- State Highway
- County Road
- City Streets
- Town Roads
- Unpaved Roads
- Village Roads
- Private Roads
- Forest Roads
- Pipelines
- Railroads
- Major Trails
- Lakes/Rivers
- Municipalities
- State Non DOT Land
- Douglas County FL
- Douglas County SU
- Douglas County Wildlife

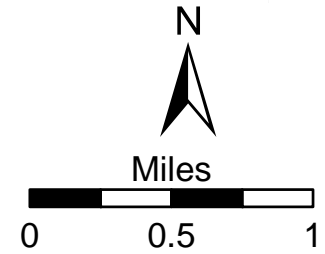



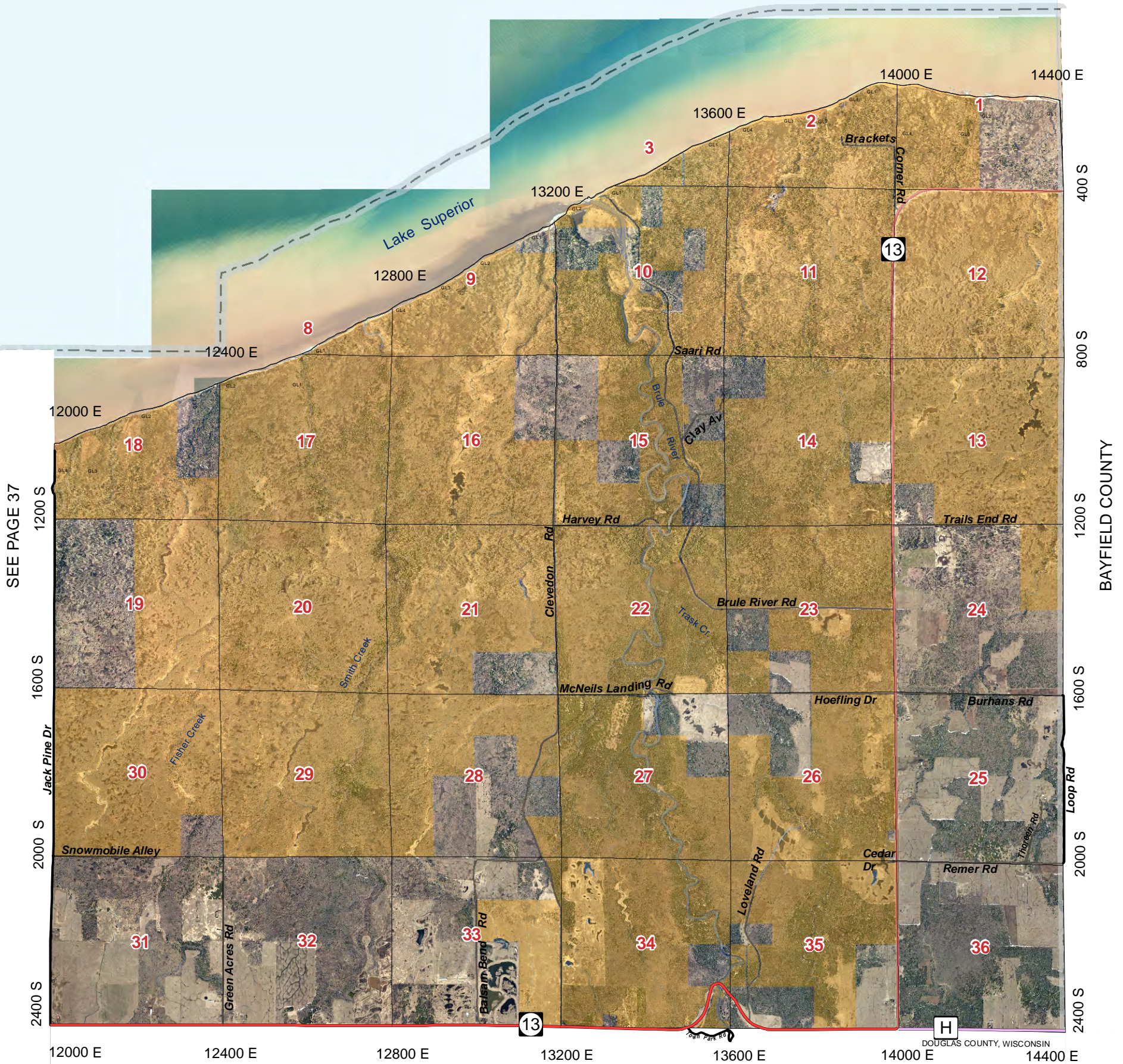

SEE PAGE 37

SEE PAGE 36

31	32	33	34	35	36
25	26	27	28	29	30
19	20	21	22	23	24
13	14	15	16	17	18
7	8	9	10	11	12
1	2	3	4	5	6

37 38

**Legend**

US Highway	Town Roads	Pipelines	State Non DOT Land
State Highway	Unpaved Roads	Railroads	Douglas County FL
County Road	Village Roads	Major Trails	Douglas County SU
City Streets	Private Roads	Lakes/Rivers	Douglas County Wildlife
Forest Roads	Municipalities		

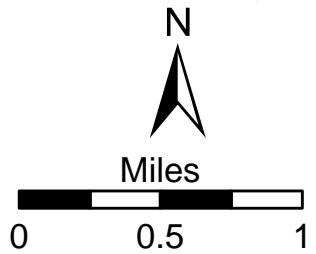

BAYFIELD COUNTY

DOUGLAS COUNTY, WISCONSIN



# Village of Poplar

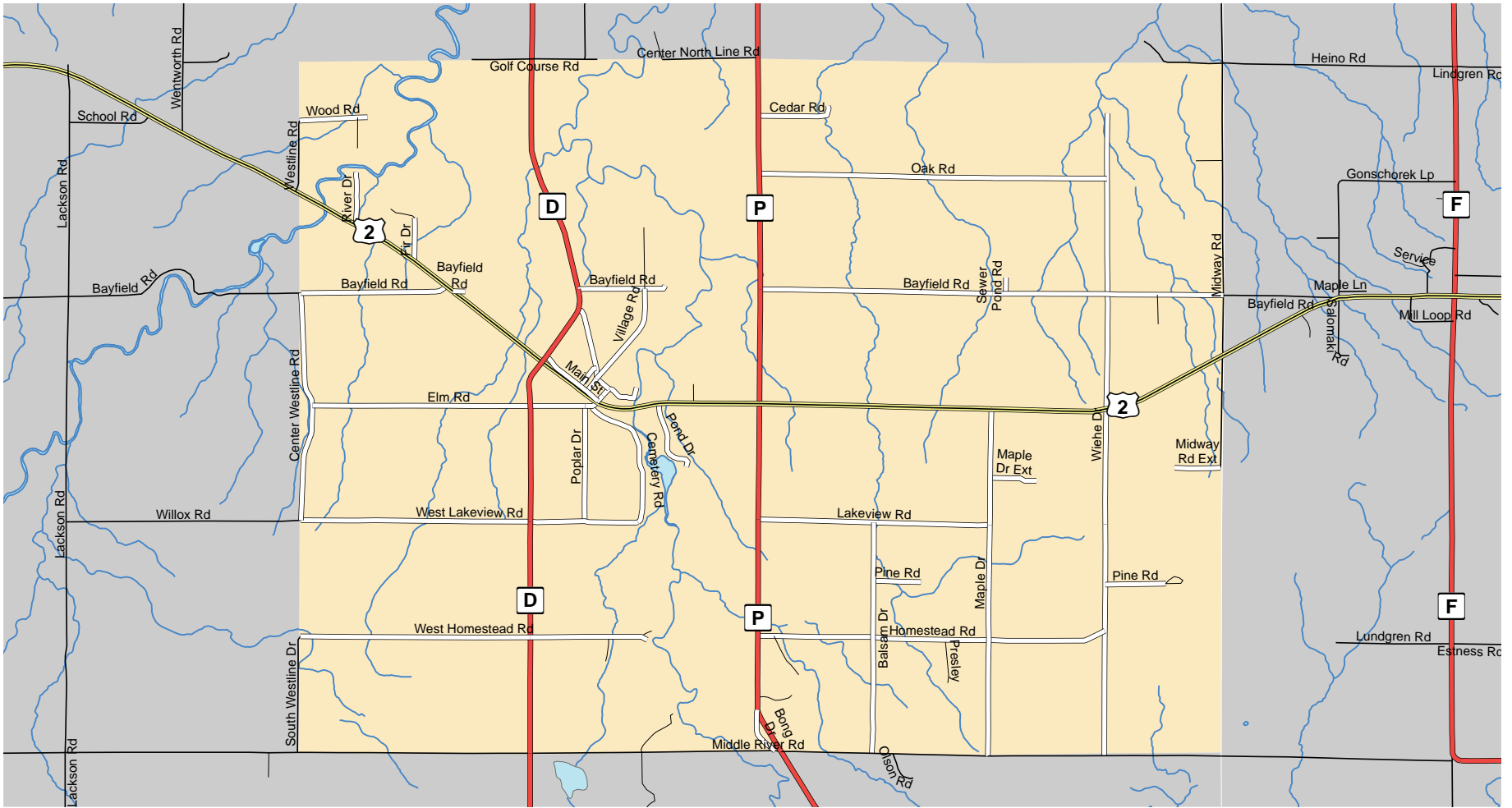

# Village of Solon Springs

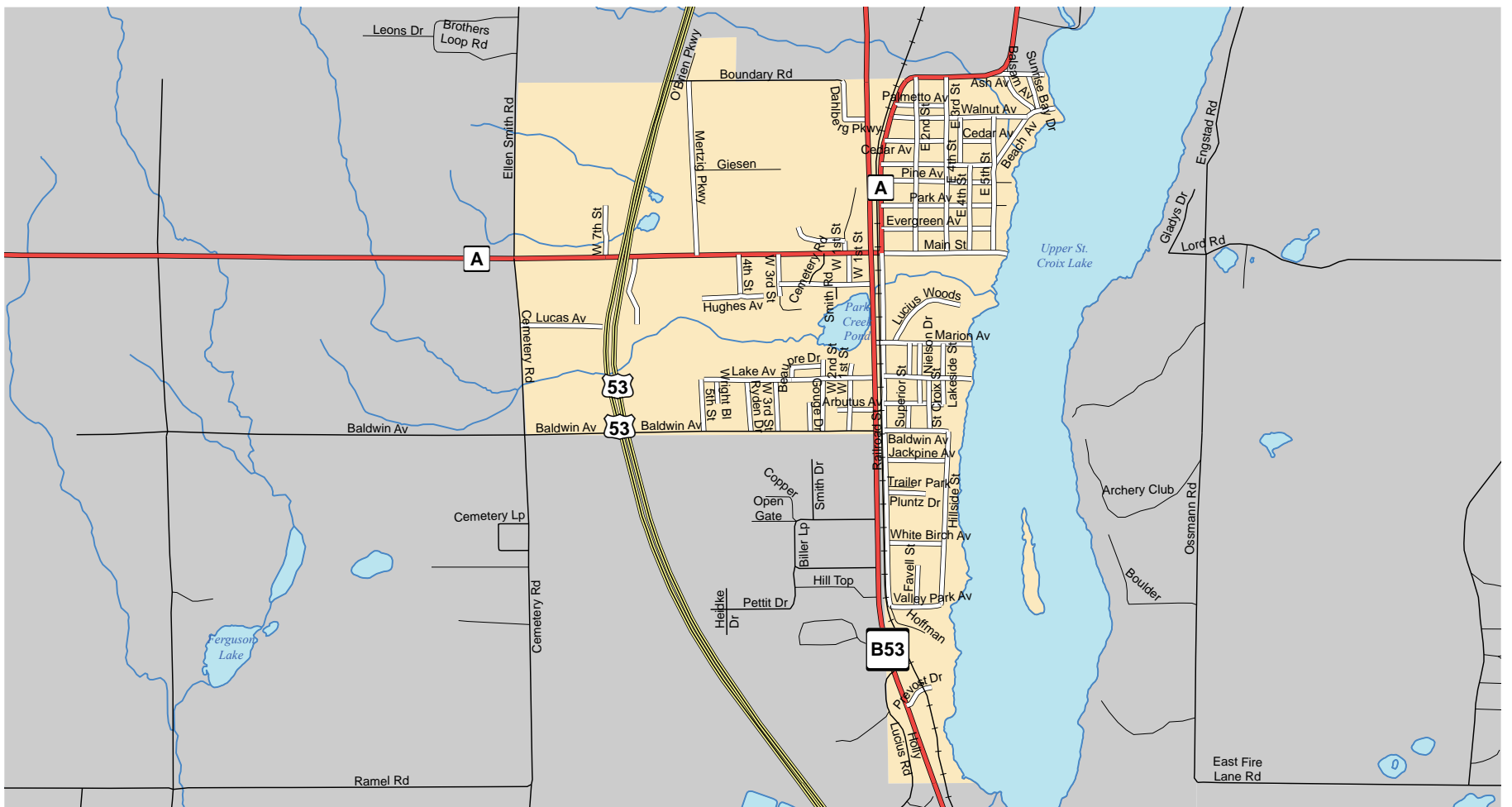



# Village of Superior

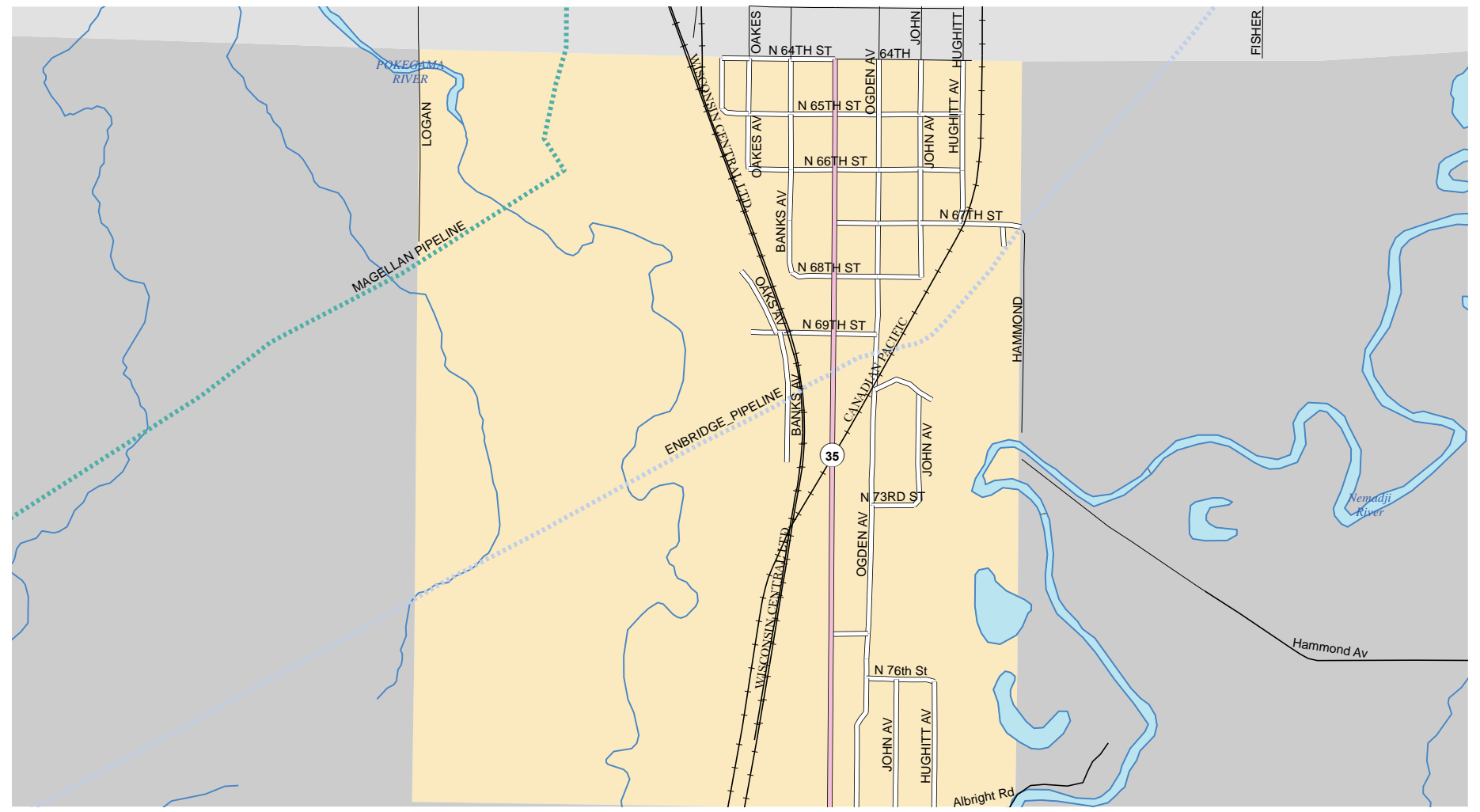

# Village of Oliver





# Village of Lake Nebagamon

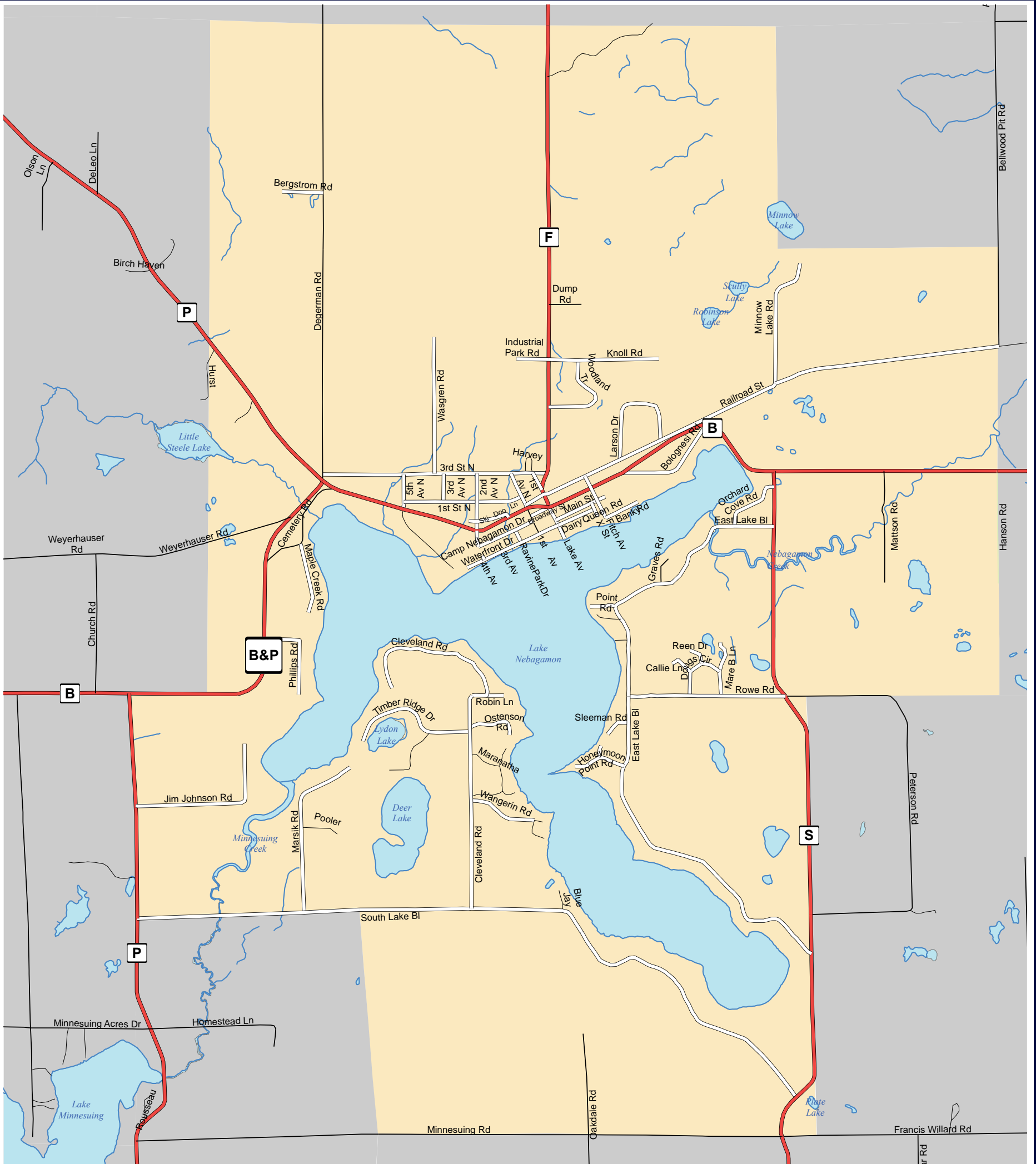



# City of Superior

## DULUTH, MN

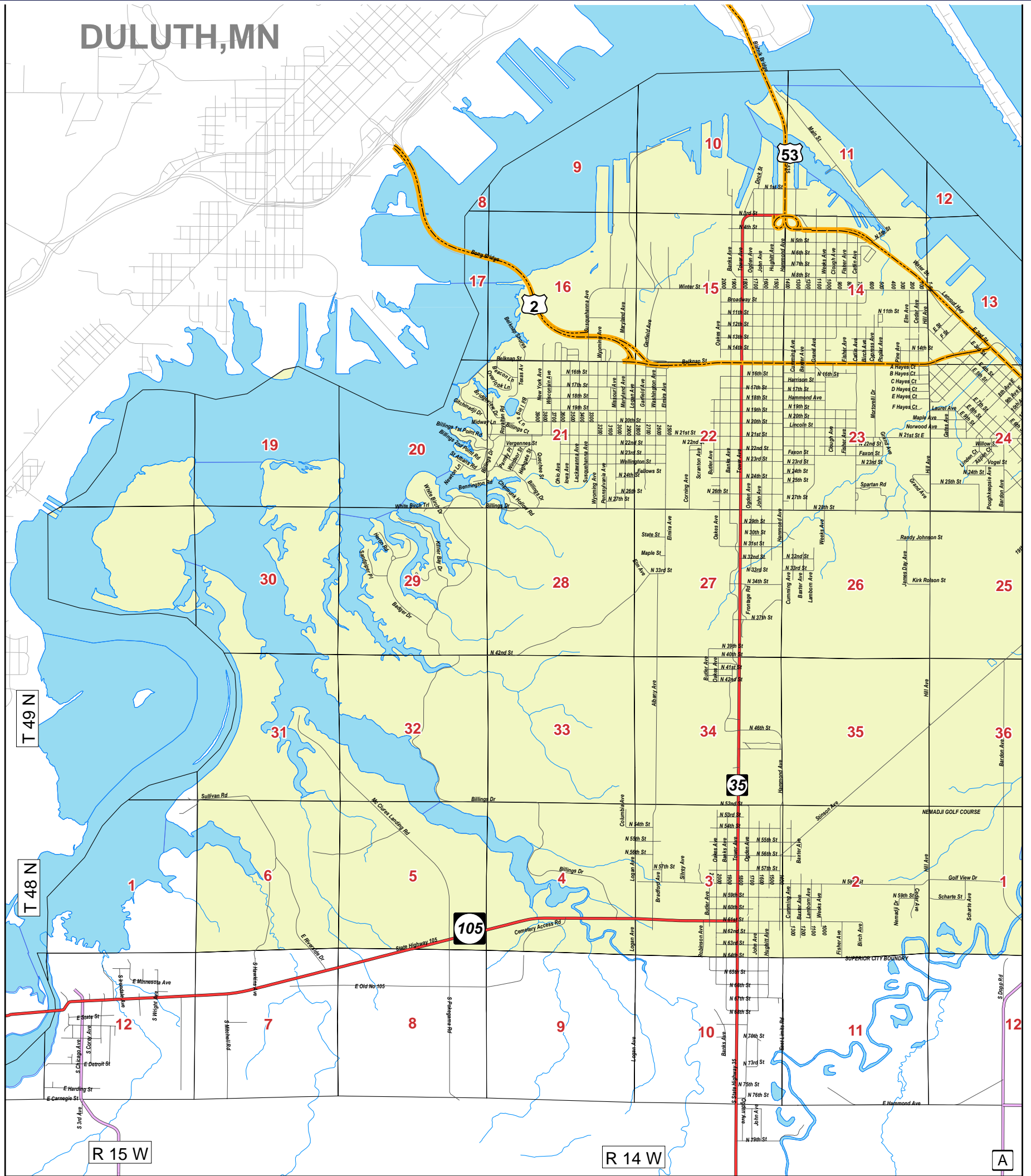



# CITY OF SUPERIOR



T 49 N

T 48 N

A

Z

Z

E

R 13 W



# DOUGLAS COUNTY LAKES

**Public Access:** Detailed access information is available at [dnr.wi.gov/org/water](http://dnr.wi.gov/org/water). Many public fishing piers are now wheelchair-accessible. For information on specific access sites, contact your nearest DNR office. In the column titled "Public Access," the following abbreviations describe existing access where information is available.

**BR** – Boat Ramp: These are sites with a defined public boat launching facility which may or may not have parking.

**BF** – Barrier-free Boat Ramp: These sites have a boarding dock or means of wheelchair access to boats.

**P** – Barrier-free Pier: These piers were designed to accommodate wheelchairs.

**T** – Walk-in Trail: These access sites are partially developed, excluding a boat ramp, and are entirely within public lands.

**R** – Roadside: These sites do not include any access developments. Public roads with a marked right-of-way extending to the water provide a limited degree of access.

**W** – Wilderness in Public Ownership: A lake is in a wilderness area if there are no roads or buildings within 200 feet of the waterbody. Wilderness lakes have no defined walk-in trail to the water.

**BW** – Barrier-free Wilderness Access: These sites have a firm surface to gain access to the water, but no special piers or ramps.

**NW** – Navigable Water: Navigable access is provided by the presence of an inlet or outlet stream which furnishes adequate boat access to a lake. A small stream (not large enough to float a boat) does not provide effective navigable access.

For those waters marked with an "x," some type of access, other than navigable water access, is available. Regulations governing boat usage are effective on certain lakes and are posted at the public access sites.

**Map:** If a contour lake map is available, an "X" appears in the column called "Map." Nearly one-fourth of all the named lakes in the state have been mapped.

**Lake Type:** The following abbreviations describe the category of lake type:

- DG** drainage lake
- SP** spring lake
- SE** seepage lake
- DN** drained lake

**Fish Species:** The relative abundance of various game fish species including muskellunge, northern pike, walleye, largemouth bass, smallmouth bass, panfish, trout, catfish and sturgeon is listed. Abundance of a fish species is coded using the following symbols (absence of a symbol means that a fish species is not present):

- A abundant
- C common
- P present

**Exotic Species** (be sure to check current postings)

- E Eurasian water milfoil (*Myriophyllum spicatum*) (an invasive aquatic plant)
- Z Zebra mussel (*Dreissena polymorpha*)

Mercury and PCBs are the contaminants of greatest concern in fish prompting recommendations that people limit or avoid eating certain species of fish from many waters throughout the nation. To reduce your exposure to these contaminants, Wisconsin provides advice to help you choose what fish and how much fish to eat. Current, up-to-date information on lakes with mercury or pcb contaminant issues are available at <http://dnr.wi.gov/topic/fishing/consumption/>.

Source: Wisconsin Department of Natural Resources  
"Wisconsin Lakes" Book

<http://dnr.wi.gov/lakes/lakebook/wilakes2009bma.pdf>

Lake	Lake Class	Page #	Area	Max Depth	Mean Depth	Public Access	Lake map	Lake type	muskie	northern pike	walleye	LM bass	SM bass	panfish	trout	exotic species
Alexander	3	5	51	8	5	BR	X	SE		P		P		P		
Amnicon	1	20	426	31	10	BF	X	DG	C		P			C		
Anderson	3	23	6	23	10	R	X	SE							C	
Apple	3	4	6	11		T	X	SE								
Arnold	3	9														
Arrowhead (Beglinger)	3	4	11	47				SE				P		C	P	
Balsam	3	19														
Bass (43-12-10)	2	4	128	27	12	W	X	SE		P	P	C		C		
Bass (45-11-32)	3	17	53	9	6	BR	X	SE		C	P	C		C		
Bear (Tozer)	2	14	47	15	8	BR	X	DG	C		P	P		C		
Beaupre Springs	3	17	2	5		T		SP							P	
Beauregard	2	18	93	20	11	BR	X	SE		P	P	P		C		
Bennett	3	4	30	17				SE						C		
Bergen Creek Springs	3	4	7	6		T	X	SP							P	
Big	2	24	41	7		W		SP		P					C	
Bird Sanctuary	3	10	10	8		T		SE								
Black	2	13	80	4	3	NW	X	DG				P		P		
Black Fox	3	18	36	5				SE						P		
Blue Springs	3	23	1	4		NW		SP							P	
Bluegill	2	4	21	77			X	SE		P	P	P		P		
Bond	2	4	292	67	30	BR	X	SE		P	P	C	P	P		
Boot	3	18	16	2				SE								
Breizman	3	19	13	21	12	BR	X	SE		C		P		C		
Buckley Spring	3	3	4	10		NW		SP							P	
Buffalo	2	4	42	33				SE		C		C		C		
Catherine	3	18	72	11			X	SE				P		P		
Cedar Island Ponds	3	24	27	15				SP							A	
Chain, Lower	2	5	98	11	5	BR	X	SE		C		P		P		
Chain, Upper	3	5	77	5	3		X	SE								
Cheney	3	17	20	18	7		X	SE				C		C		
Clear	3	4	36	39			X			P	P	C		C		
Clyde	3	5	49	11			X	SE				C		P		
Coffee	3	23	11	31			X	SE				P		C		
Cranberry	2	3	172	19	11	BR	X	DG		C	P	C		C		E
Cranberry Creek Flowage	2	21	346	6				DG								
Cranberry Spring	3	4	1	12		NW		SP							C	
Cream	3	23	5	17				SE						C		
Crooked	3	6	32	9		T	X	SE				C		C		
Crotty	3	5	52	16		W	X	SE						C		
Crystal	3	3	288	22	11	BR	X	SE		C	P	P	P	C		
Deer (43-13-11)	3	3	19	19				SE						P		
Deer (46-11-2)	3	23	49	6				SE								
Deer (46-13-10)	3	21	5	28			X	SE						A		
Deer Print	3	18	20	7			X	SE								
Dowling	1	21	154	13	7	BR	X	DG	C		C	P		P		
Eau Claire Flowage	2	5	56	22	8	R	X	DG		C		P	P	P	P	
Eau Claire, Lower	1	12	802	41	22	BR	X	DG	P	C	C	P	P	C		
Ellison	2	18	110	18	13		X	SE				P	P	P		
Empire Swamp	3	9														
Ferguson	2	16	10	7				DG								
Flamang	3	11	7	17				SE				P		P		
Flat	3	11	58	6	3	T	X	SE								
Frahm	3	5	83					DG								
Gander	2	23	54	27	11		X	SE		P		P		P		
Gilbert	3	17	8	6		T	X	SE								



Lake	Lake Class	Page #	Area	Max Depth	Mean Depth	Public Access	Lake map	Lake type	muskie	northern pike	walleye	LM bass	SM bass	panfish	trout	exotic species
Glacier (Round) (43-13-12)	2	3	36	76	28		X SE						P	C		
Goose	3	6	38	5		T	SE									
Grover	3	5	7	8	4	T	X SE							C		
Harriet	3	5	17	18			X SE				C			C		
Haugen (Pagan)	3	6	27	25		W	X SE				P			C		
High Life	3	18	20	6			X SE									
Hoodoo	3	30	32	13			SE			P	C			P		
Hopkins	3	18	15	17			SE				C			C		
Horseshoe (Tank)	2	23	4	45			X SE			P	P			C		
Horseshoe Springs	3	12	6	4			SP									P
Interfalls (Manitou)	3	26	27	13	7	T	X DG		P		P			C	P	
Island	3	17	46	17	8		X SE		P	P	C			C		
Jack Pine	3	18	15	12			X SE				C			P		
Kreide (Two Mile)	3	4	47	7		R	X SE									
Lake of the Woods	3	17	34	18	6	BR	X SE				C			C		
Leader	2	4	160	56	22	BW	X SE		C	P	C			P		
Long (43-12-11)	3	4	17	5		T	X SE							P		
Long (45-11-31)	2	17	46	18	8	BR	X SE		C		C			C		
Long (46-13-10)	3	21	18	10			X SE		P		P			C		
Long (43-11-36)	3	5	41	15			X SE				C			C		
Loon (43-13-27)	3	3	58	18			X SE				C			C		
Loon (45-10-13)	2	18	109	20	8	R	X SE		C		P			A		
Lucius	2	24	19	7		NW	SP		P							C
Lund	2	12	75	31			X SE			P	P			A		
Lydon	2	23	10	15		W	SE				C			C		
Lyman	2	21	403	15	7	BF	X DG	C		C	P			C		
Lynch Spring	3	17	2	11		R	SP									C
Mahogany Marsh	3	6	16	3			SE									
McDougal Springs	3	24	3	7	1	NW	SP									C
McGraw, Big	2	2	135	25	13	BR	X SE		P		P			A		
Metzger	3	11	12	29			X SE		C		C			A		
Mills	3	17	8	7		T	X SE									
Minnesuing	1	23	432	43	18	BF	X DG		C	P	P	P	P	C	P	
Minnow	3	30	11	18			SE		C		P			C		
Minong Flowage	2	3	1,564	21	9	BR	X DG		C	A	P	P	C			E
Mirror	3	18	25	8			X SE							P		
Moose	3	21	13	9		T	X SE							P		
Moose Br Flowage	3	15	40	5		T	DG									
Muck (43-12-35)	3	4	19	5			X SE									
Muck (45-10-12)	3	18	39	6			SE							P		
Mud (44-10-12)	3	12	56	6		T	X SE									
Mud (46-14-14)	3	20	47	3			X SE									
Mud Creek Springs	3	18	4	12			SP									
Mulligan	2	5	77	4	3	BR	X DG		P							
Murray	3	18	43	15			X SE				P			A		
Muskrat	3	17	20	9		R	X SE									
Nebagamon	1	29	914	56	20	BF	X DG		C	P	P	P	C	P		
Newman	3	21	12	12			X SE				P			P		
One Buck	3	21	5	30		T	SE							C		
One Mile	3	4	39	6			X SE									
Ox, Lower	3	11	38	16	3	BR	X DG		C	C	C			C		
Ox, Upper	2	11	64	19	8	BR	X DG		C		C			P		
Paradise	3	18	21	6			X SE									
Park Creek Pond	2	16	11	7	3	T	SP				C					P
Person	3	3	172	12	7	BR	X SE		C	P	P			C		
Peterson	3	4	33	10			X SE									
Pickereel	3	4	58	24		BFT	X SE		C		P			A		
Pine	3	30	12	8			SE									

Lake	Lake Class	Page #	Area	Max Depth	Mean Depth	Public Access	Lake map	Lake type	muskie	northern pike	walleye	LM bass	SM bass	panfish	trout	exotic species
Plate	3	23	1	22			X SE									
Poplar River Pond	2	29	9	14	6	NW	X DG							C	C	
Radigan Flowage	2	1	140	10	2	BR	X DG		C					P		
Rainbow	3	4	6	39			X SE				C			P		
Red	2	5	258	37	11	BR	X SE		C	P	P	P	P	C		
Reichuster	3	20	13	5			SE									
Rock	3	18	42	15	6	BR	X SE				C			C		
Round (46-13-15)	3	21	8	11			X SE				P			P		
Rush	3	24	22	9	5	BR	X SE				P			A		
Sand	2	18	101	18	9	R	X SE		C		P			P		
Sand, Little	3	18	74	21	12	BR	X SE		P	C	C			C		
Saunders Pond	3	30	2	8			SP									P
Sauntrys Pocket	2	5	110	9	4	BR	X SE		C		C			P		
Sawyer	3	6	12	9		W	X SE									
Scott	3	3	22	14			X SE				C			A		
Scout	3	21	30	6			X DG									
Scully	3	29														
Seventeen	3	14	3	14			SE									
Shoberg	3	17	6	6			SE									
Simms	2	11	154	41	27	T	X SE		P		C			P		
Simms, Little	3	12	12	11			X SE							C		
Smith	3	17	30	5			SE									
Snake	2	6	88	35	15		X SE		A		C			C		
Snipe	3	4	21	20			X SE		P		C			P		
Spider	3	4	63	15			X SE		C		C			C		
Spring	3	24	12	8		NW	SP		C							C
Spring, Big	3	17	1	4		W	SP									P
St. Croix Flowage	2	10	1,913	28	7	BF	X DG		C	C	C			C		E
St. Croix, Upper	1	16	855	22	13	BR	X DG		C	C	P	P	P	P		
Steele	2	29	157	8	2	R	X SE		P					P		
Steele, Little	2	29	23	14		NW	DG		C		C			P		
Sullivan	3	5	81	8	4		X SE									
Sunfish (Redding)	3	24	8	28			X SE		P		C			C		
Swenson	3	11	15	15			SE				C			P		
Thorn	3	6	29	6	4	W	X SE		P		C			P		
Three Buck, Lower	3	21	3	7			SE									
Three Buck, Middle	3	21	1	6			SE									
Three Buck, Upper	3	21	2	6			SE									
Twin, East	3	17	113	5	4		X SE		P							
Twin, North	2	23	19	14			DG				C			C		
Twin, South	3	23	29	5			DG				P			P		
Twin, West	3	17	66	5	4	R	X SE							C		
Two Mile (Halfway)	3	4	97	31	15	R	X SE		P		P			C		
Unnamed (5-43-10)	3	6	25	3			SE									
Unnamed (20-43-11)	3	5	32	7			SE									
Unnamed (26-43-11)	3	5	21	5			SE									
Unnamed (14-43-12)	3	4	31	3			SE									
Unnamed (14-43-12)	3	4	34	4			SE									
Unnamed (21-43-12)	3	4	22	5			SE									
Unnamed (7-43-12)	3	4	31	4			SE									
Wagner	2	4	21	32			X SE		P		C			P		
Wascott	3	4	6	7			SE									
Webb	2	4	55	25		W	X SE		C		C			C		
Whiskey	3	24	10	26			SE				C			C		
Whitefish (Bardon)	3	4	832	102	30	BF	X SE		P	P	P	P	P	P	C	
Whiteside	3	12	16	19			X SE		P		P			C		
Wilson	3	3	27	9			SE		C					A		
Yoekel (Yokel)	3	4	5	7		T	X SE									



# DOUGLAS COUNTY TROUT STREAMS

Stream Name	Start Mile	End Mile	Class	Brook	Brown	Rainbow
Amnicon River, Little	0	6.53	3	n		
Amnicon River, Little	6.54	13.78	2			
Anderson Creek	0.01	7.6	1			
Angel Creek	0	1	1			
Arnold Creek	0	3.72	1	n		
Bacon Creek	0	3.77	1	n		
Balsam Creek, Big	0	3.17	3			
Balsam Creek, Big	3.17	19.6	2			
Balsam Creek, Big	19.7	22.29	1			
Balsam Creek, Little	0	4.56	1	n		
Balsam Creek, Little	0	0.46	1			
Balsam Creek, Unnamed Trib to	0	1.53	1			
Balsam Creek, Unnamed Trib to (23-47-15)	0.01	4.34	1			
Beaver Creek	0	2.93	2	x		
Beebe Creek	0	4.29	1	n	n	
Bergen Creek	0.96	4.23	3	x		
Bergen Creek	4.23	7.37	2	x		
Black River	0	7.44	3	x		
Black River	7.44	31.11	3	x		
Blueberry Creek	0	4.5	1	n, a	n, a	
Blueberry Creek Tributary (17-47-10)	0	2.1	1		n, a	
Bois Brule River	0	45	1	n, a	n, a	
Bois Brule River, East Fork	0	1.17	1	n, a	n, a	
Bois Brule River, Little	0	3.17	1	n, a	n, a	
Bois Brule River, Trib (11-47-10)	2.48	4.09	1		n, a	
Bois Brule River, Trib (22-47-10)	0	4	1			
Bois Brule River, Trib (2-47-10)	0	0.44	1			
Bois Brule River, Trib (34-47-10)	0	0.72	1			
Bois Brule River, West Fork	0	2	1	n, a	n, a	
Bois Brule River, Unnamed Trib to	0	1.21	1			
Bois Brule River, Unnamed Trib to	0	1.27	1			
Bois Brule River, Unnamed Trib to (11-47-10)	0	2.48	1			
Boyles Brook	0	3.16	2			
Buckety Creek	0	3.13	2			
Buckety Creek	3.14	6.44	3			
Buckley Creek	0	6.5	2			
Casey Creek	0	5	1	n, a	n, a	
Catlin Creek	0	0.43	3			
Catlin Creek	0.43	3.96	1			
Copper Creek	7.18	9.58	2			
Copper Creek, Unnamed Trib to	0	1.37	1			
Cranberry Creek	0	1.42	1			
Cranberry Creek	0	6.04	1			
Cranberry Spring			1			
Eau Claire River	3.02	15.95	3	x		
Empire Creek	0	4.66	1			
Jerseth Creek	0	1.47	1	n		
Leo Creek	0	2.46	2	n		
Leo Creek	2.46	6.75	3			
Miller Creek	3.52	6.53	2			
Mud Creek	0	4	2			
Mud Creek	0	4	2			
Nebagamon Creek	0	5.16	2	n, a	n, a	
Ounce River	0	12.04	3	n		
Ounce River	12.04	25.08	3			

Stream Name	Start Mile	End Mile	Class	Brook	Brown	Rainbow
Ox Creek, Lower	1.1	2.75	2			
Ox Creek, Lower	2.75	4.39	3			
Ox Creek, Upper	0.27	6.35	2	x		
Park Creek	0	0.46	3	n		
Park Creek	0.62	3.57	2			
Park Creek Pond			3			
Percival Creek	0	1.6	1	n, a	n, a	
Poplar River	0	15.47	3	x		
Poplar River	15.47	27.08	2			
Potter Creek	0	2.03	1			
Red River	0	6.3	1			
Rock Creek	0	2.38	3			
Rock Creek	0	3.4	3			
Rock Creek	2.39	4.79	1			
Rock Cut Creek	0	3.69	2	n	n	
Rocky Run	0	2.51	1	n	n, a	n, a
Sandy Run Creek	0	1.65	1	n	n, a	n, a
Silver Creek	1	5.81	2	x		
Spring Creek	0	2.74	2	n	n	
Spring Creek (Solon Spring Creek)	0	2.51	2	n		
St Croix Creek	0	1.04	1	n		
Trask Creek	3.85	5.9	3	n	n, a	n, a
Trask Creek	5.9	8.04	2			
Wilson Creek	0	2.63	1	n	n, a	n, a

## KEY

### Class 1

High quality trout waters that have sufficient natural reproduction to sustain populations of wild trout, at or near carry capacity. Consequently, streams in this category require no stocking of hatchery trout. These streams or stream sections are often small and may contain small or slow-growing trout, especially in the headwaters.

There are 5,400 miles of Class 1 trout streams in Wisconsin and they comprise 41% of Wisconsin's total trout stream mileage.

### Class 2

Streams in this classification may have some natural reproduction, but not enough to utilize available food and space. Therefore, stocking is required to maintain a desirable sport fishery. These streams have good survival and carryover of adult trout, often producing some fish larger than average size.

There are 5,911.6 miles of Class 2 trout streams in Wisconsin and they comprise 45% of Wisconsin's total trout stream mileage.

### Class 3

These waters are marginal trout habitat with no natural reproduction occurring. They require annual stocking of trout to provide trout fishing. Generally, there is no carryover of trout from one year to the next.

n = naturally reproducing species

x = stocked species

a = anadromous (migrating from a lake to a stream to spawn) species



## OWNER INDEX

Owner Name	Pg	Sec	Owner Name	Pg	Sec	Owner Name	Pg	Sec	Owner Name	Pg	Sec	Owner Name	Pg	Sec
117 LLC	27	5	AIRD, JOHN A	33	22	ALMER, DENNIS E & NANCY M	4	20	ANDERSON, ANN L	6	3	ANDERSON, MATTHEW JAMES	35	24
117 LLC	27	6	AJER, CHARLES J	8	14	ALMER, KARLA R	26	11	ANDERSON, BILL	15	21	ANDERSON, MATTHEW JAMES	36	18
A & D INVESTMENTS OF ST CROIX COUNTY LLC	1	23	AJER, CHARLES J & CONNIE M	8	13	ALSETH, RANDY & PAULETTE	27	21	ANDERSON, BLANCHE	33	9	ANDERSON, MERLIN L & SHARON M	29	24
A & D INVESTMENTS OF ST CROIX COUNTY LLC	1	35	AKENSON, BRUCE E	12	33	ALTHOFF (LIFE ESTATE), KATHERINE	22	5	ANDERSON, BRAD K & JODI M	5	29	ANDERSON, MICHAEL J	5	6
AAT COMMUNICATIONS CORP	32	7	AKER, GAVIN DEREK	28	15	ALTMAN, CRAIG A	26	4	ANDERSON, BRENT A & KAREN A	3	26	ANDERSON, MICHAEL J	29	35
ABBETT, DEBRA ANN	23	21	AKER, KENNETH E & MARIANNE D	32	12	ALTMAN, CRAIG A OR JOAN	32	10	ANDERSON, BRIAN D	27	31	ANDERSON, MICHAEL R	33	27
ABBOTT (LIFE ESTATE), FRANK T	31	12	ALBANO (LIFE ESTATE), RICHARD L & JUDITH L	9	35	ALTMAN, CRAIG A OR JOAN	32	11	ANDERSON, BRITT	29	36	ANDERSON, MICHAEL R & YON M	18	13
ABBOTT, CARROLL & SUSIE A	33	7	ALBANO, RUSSELL L & MARIA J	9	21	ALTMAN, CRAIG T	32	11	ANDERSON, CAROLE JEAN	10	12	ANDERSON, MICHAEL R & YON M	33	35
ABBOTT, JAMES & DEBRA	31	12	ALBANO, WILLIAM G & DEBRA A	22	15	ALTMAN, ERIC & AMY	28	10	ANDERSON, CATHERINE M	26	4	ANDERSON, MONICA S	23	1
ABBOTT, JAMES A	31	12	ALBERT, TIMOTHY A & ANNE R	22	30	ALTMAN, JOAN E	32	10	ANDERSON, CHARLES K	32	26	ANDERSON, NAOMI H	36	6
ABELL, DONALD L & SALLY	22	26	ALBERTS, GARY G	9	35	ALTMAN, JOHN L & LINDA R	16	13	ANDERSON, CRAIG D & SUSAN I	34	24	ANDERSON, NATHAN W & JAY R	6	32
ABELL, MATHEW J	29	8	ALBERTS, GARY G	10	33	ALTMAN, LINDA R	16	12	ANDERSON, DALE	33	9	ANDERSON, NEAL	32	15
ABERNETHY, JINELL K	17	19	ALBERTS, GARY G	10	34	ALTO, JOANN E	16	25	ANDERSON, DANIEL M & JILL M	4	30	ANDERSON, NEAL A & SHERRI A	29	26
ABRAHAM, FERDINAND W & BETTY D	31	12	ALBERTS, GARY G	16	33	ALTON, ALMON J & HATTIE M	34	28	ANDERSON, DANIEL P & MARGARET L	32	10	ANDERSON, NEAL A & SHERRI A	32	15
ABRAHAM, GARY LEE & JULIE CLAIR	31	12	ALBERTS, GARY G	28	34	ALWES (LIFE ESTATE), JEANETTE	12	36	ANDERSON, DARRELL & DEBRA	23	10	ANDERSON, NEIL	26	4
ABRAHAM, WILLIAM O & SANDRA P	31	12	ALBERTSON, HAROLD H	6	7	ALWES ETAL, KIM W	4	25	ANDERSON, DARRELL & DEBRA	23	29	ANDERSON, NEIL	26	7
ABRAHAMSON, SCOTT	22	6	ALBERTSON, ROBERT E & BEVERLY	28	5	ALWES, BARBARA A & KIM W	5	28	ANDERSON, DAVID D	15	26	ANDERSON, NEIL S & TAMARA M	34	34
ABRAHAMZON, BETTE G	35	10	ALBRECHT, GALEA D	15	25	ALWORTH, ROYAL D & KAREN B	17	17	ANDERSON, DAVID G & TAMMY L BUHR	26	11	ANDERSON, PATRICIA S	10	4
ABRAHAMZON, BETTE G	35	36	ALBRECHT, LEONARD F & ANNETTE P	25	26	AM NEBAGAMON LLC,	29	36	ANDERSON, DAVID LEE	29	35	ANDERSON, PAUL T & DAWN J	25	34
ABRAHAMZON, COLE M	29	26	ALBRECHT, LEONARD F & ANNETTE P	32	34	AMACHER, SCOTT D & HEIDI J	28	34	ANDERSON, DAVID R & JODI L	32	15	ANDERSON, PHILIP D	36	16
ABRAHAMZON, DENNIS E & CYNTHIA L	29	26	ALBRECHT, DAVID R & CYNTHIA H	30	14	AMACHER, SCOTT D & HEIDI J	28	35	ANDERSON, DEANNA K	33	12	ANDERSON, RAE ANN	19	11
ABRAHAMZON, DUANE S & LAURETTA A	28	7	ALBRIGHT, DONALD A	34	33	AMBER, PAUL J & SUSAN I	23	1	ANDERSON, DEBORAH K	23	9	ANDERSON, RANDY L	9	15
ABRAHAMZON, HENRY L & BETTY	28	5	ALBRIGHT, DONALD R	32	10	AMBLER, ROBERT J & DIANNE	4	28	ANDERSON, DONALD & ESTHER	21	22	ANDERSON, RICHARD A & BRENDA J	33	32
ABRAHAMZON, HENRY L & BETTY	28	6	ALBRIGHT, ROBERT G	32	10	AMBORN, MICHAEL J & CHRISTEEN A	10	34	ANDERSON, DONALD A	4	31	ANDERSON, RICHARD CHARLES	1	9
ABRAHAMZON, PAT RANDALL	28	7	ALBRIGHT, ROBERT G	32	14	AMBRIDGE RANGE, INC	33	8	ANDERSON, DONALD E & GRACE	27	27	ANDERSON, RICHARD I & JACKY L	1	26
ABRAHAMZON, PATRICK A	28	6	ALBRIGHT, ROBERT G	32	15	AMERICAN LEGION LOCKMAN-, JENSEN POST #499	11	31	ANDERSON, DONALD M & JULIE	35	23	ANDERSON, RICKIE L	26	24
ABRAHAMZON, PATRICK A	28	7	ALBRIGHT, ROBERT G	32	10	AMERICAN TELEPHONE AND, TELEGRAPH CO.	14	6	ANDERSON, DONALD M & JULIE	35	24	ANDERSON, RICKY C & CHERYL J	34	12
ABRAHAMZON, SHAWN M	28	7	ALBRIGHT, ROBERT G	32	15	AMERICAN TRANSMISSION CO LLC	32	13	ANDERSON, DONALD M & JULIE	36	18	ANDERSON, ROBERT A & MARCIA M	27	3
ABRAHAMZON, SUSAN L	37	21	ALBRIGHT, ROBERT J	33	25	AMMER, STEVEN G & SAMANTHA P	28	19	ANDERSON, DONALD M & JULIE	36	19	ANDERSON, ROBERT C	30	28
ABRAHAMZON, SUSAN L	37	28	ALBRIGHT, WILLIAM C & KATHY A	17	18	AMNICON FOUNDATION	34	33	ANDERSON, DONALD M & JULIE A	35	24	ANDERSON, ROBERT E & COLLEEN G	26	33
ABRAMS, NORMA J & HAROLD F	5	1	ALDERSON LIVING TRUST,	6	18	AMNICON FOUNDATION	34	34	ANDERSON, DONALD R	35	34	ANDERSON, ROBERT K	4	21
ABTS, GREGORY J	16	14	ALDERSON, DONALD L & PATTY L	6	18	AMNICON SCHOOL DISTRICT #1	28	9	ANDERSON, DONALD R	35	35	ANDERSON, ROGER C & MARYLIN R	21	7
ACHTERBERG, KARL J	12	36	ALEXANDER, CECIL E	20	12	AMNICON-DOWLING LAKE MGMT DIST	20	13	ANDERSON, DOUGLAS C	21	22	ANDERSON, ROGER C & MARYLIN R	34	32
ACHUCARRO, RAMON	35	10	ALEXANDER, CECIL E	26	14	AMORDE (LIFE ESTATE), EUGENE O & CAROL J	33	30	ANDERSON, DOUGLAS P	17	18	ANDERSON, RONALD A	30	27
ACKER (LIFE ESTATE), SHIRLEY A	20	12	ALEXANDER, EMIL J & CLAUDINE	34	33	AMORDE, TROY W & KARI A	27	20	ANDERSON, DUAYNE A & CYNTHIA L	17	19	ANDERSON, RONALD D & SALLY	29	30
ACKERSON, DOMINIC & MARIA	16	25	ALEXANDROU, MARIO & MAJJA G	29	34	AMORDE, TROY W & KARI A	27	28	ANDERSON, DWANE R & SANDRA M	35	2	ANDERSON, RONALD D & SALLY	29	36
ACKERSON, JEREMIAH P	34	3	ALEXSON (LIFE ESTATE), STANLEY J & LOU ELLEN	29	3	AMOTH, ROBERT T & WANDA J	29	4	ANDERSON, EDWARD R & HEATHER M	28	23	ANDERSON, RONALD E	32	10
ACKERSON, JOSHUA	34	12	ALEXSON, CHARLES E & STEVEN	38	32	AMOTH, ROBERT T & WANDA J	29	9	ANDERSON, ELBRIDGE L & LINDA M	3	36	ANDERSON, RONALD J	21	2
ACKERSON, PAUL M	34	3	ALEXSON, MARK A & LYNETTE M	29	3	AMOTH, ROBERT T & WANDA J	29	9	ANDERSON, ELDRED R & MILDRED L	2	16	ANDERSON, RONALD J & THOMAS A	21	2
ACKERSON, ROY L & JANICE C	26	24	ALEXSON, MARK A & LYNN M	29	3	AMSTUTZ, MARK R & DONNA R	23	2	ANDERSON, ERIC A & REBEKAH A	24	6	ANDERSON, RONALD L & ROBIN L	29	36
ACTON, THOMAS C & DANEESE R	33	35	ALEXSON, REED A	23	10	AMUNDSON, MARK R & DONNA R	19	8	ANDERSON, ERLAND D & GLORIA J	4	17	ANDERSON, SARA I	30	31
ADAMIC, JOHN & SHIRLEY	20	7	ALEXSON, REED A	29	7	AMUNDSON, DARRIN A	19	8	ANDERSON, EUGENE H & LILA M	5	6	ANDERSON, SCOTT H	21	19
ADAMS, DAVID & LINDA	12	4	ALEXSON, REED A	29	7	AMUNDSON, DARRIN A & SHANNON	19	8	ANDERSON, GARY W	28	32	ANDERSON, SHERRY L	21	3
ADAMS, DONALD A & KATHLEEN K	10	3	ALEXSON, ROSS & RANDY GABRYS-	29	36	AMUNDSON, DARRIN A & SHANNON	23	2	ANDERSON, GARY W	36	15	ANDERSON, SHERRY L	32	33
ADAMS, GARY P & KATHLEEN M	31	12	ALEXSON, ROSS A & RANDY N	29	36	AMUNDSON, JAMES A & MARGARET C	23	2	ANDERSON, GEORGE W	35	26	ANDERSON, STEVEN A & BARBARA M	29	23
ADAMS, GARY P & KATHLEEN M	31	13	ALEXSON, STEVEN W	29	3	AMUNDSON, JAMES A & MARGARET C	29	36	ANDERSON, GERALD K	37	30	ANDERSON, STEVEN A & SCOTT H	16	2
ADAMS, TIMMIE L	4	27	ALEXSON, VANCE	35	35	AMUNDSON, RAYMOND E & KATHLEEN M	1	20	ANDERSON, GERALD K & PATRICIA M	36	8	ANDERSON, STEVEN W	7	28
ADAMSON TRUST, RICHARD R	27	35	ALF, STEPHEN J & ESTHER M	4	1	AMYS REV TRUST, GARY L & SHERRY L	18	20	ANDERSON, GERALD K & PATRICIA M	36	9	ANDERSON, SUSAN F	9	35
ADAS, EDW & RALPH & JOSEPHINE	19	29	ALGER, CHARLES G	16	36	AMYS REV TRUST, GARY L & SHERRY L	28	14	ANDERSON, GERALD K & PATRICIA M	36	17	ANDERSON, THOMAS C	29	36
ADEN, GEORGE H & EMMA M	16	23	ALHOLM, DENNIS R & LOUISE E	37	25	AMYS REV TRUST, GARY L & SHERRY L	28	15	ANDERSON, GLEN C & JEANNE M	18	22	ANDERSON, THOMAS G & MARY S	20	13
ADOLPHSON, JOHN A	27	18	ALHOLM, DONNA M	35	34	AMYS TRUST, ARTHUR J & BETTY J	28	15	ANDERSON, GLEN C & JEANNE M	18	22	ANDERSON, THOMAS G & MARY S	23	12
ADOLPHSON, LANCE R & TABITHA J	35	26	ALHOLM, EDWIN E	37	27	AMYS, ALEX J	33	25	ANDERSON, GREGORY B	1	31	ANDERSON, THOMAS G & CHRISTINE C	32	10
ADOLPHSON, NANCY R	27	21	ALL SERVICE CONSTRUCTION,	25	35	AMYS, ARTHUR E & SUSAN J	28	14	ANDERSON, GREGORY J & SHERRY M	11	2	ANDERSON, THOMAS R & BETHANY JO	33	31
ADOLPHSON, STELLA K	29	31	ALLARD REV TRUST, CAROLYN FRANCES A	4	31	AMYS, ARTHUR E & SUSAN J	28	15	ANDERSON, HARRY C & BRENDA M	25	10	ANDERSON, TRACY D & MARY L	23	29
ADRIAN, BRADLEY J & ROBERTA J	11	14	ALLBRIGHT, KATHLEEN C	33	22	AMYS, DEAN R	28	15	ANDERSON, HERBERT L & CONSTANCE M	21	2	ANDERSON, TRAVIS J	35	36
ADRIAN, ROBERT J	11	31	ALLEN EXCAVATING & TRUCKING LLC, CHARLES	26	26	AMYS, GERALD R & SHELLY R	28	23	ANDERSON, JASON D	5	6	ANDERSON, VIOLET	36	19
ADRIHAN, JOHN D & LORI A	13	2	ALLEN, BRENDA J	35	20	AMYS, GERALD R & SHELLY R	29	18	ANDERSON, JAMES D & CAROLA A	16	35	ANDERSON, VOLMER R & LORI D	30	31
AEBLI, ROBERT GENE	26	35	ALLEN, BROD	25	24	AMYS, GREGORY L & SUSAN L	23	3	ANDERSON, JAMES H & JANET S	26	14	ANDERSON, W L	33	15
AGACKI (LIFE ESTATE), ELVIE A	34	26	ALLEN, BROD	26	31	AMYS, MARK	29	19	ANDERSON, JAMES P	35	30	ANDERSON, W L	33	16
AGAMAITE, ANDY A	30	13	ALLEN, CHARLES	26	35	AMYS, MARK	29	30	ANDERSON, JAMES P & CAROLYN M	29	6	ANDERSON, WARREN D & MARY E	27	26
AGERTER, BARBARA A & THOMAS J	27	31	ALLEN, CHARLES	32	25	AMYS, RICHARD P	28	15	ANDERSON, JAMES P & CAROLYN M	35	29	ANDERSON, WARREN D & MARY E	37	28
AGNEWS OF BEAUREGARD LTD	18	34	ALLEN, CHARLES	32	26	AMYS, RICHARD P & NEDRA K	28	15	ANDERSON, JAMES P & CAROLYN M	35	30	ANDERSON, WARREN D & MARY E	37	29
AGSTAR FINANCIAL SERVICES, FLCA	22	25	ALLEN, CHARLES	32	26	AMYS, RODNEY & TANYA	28	14	ANDERSON, JAMES P & CAROLYN M	35	32	ANDERSON, WARREN D & MARY E	37	28
AGSTAR FINANCIAL SERVICES, FLCA	22	26	ALLEN, CHARLES & BEVERLY	3	22	ANCLAM, RUSSELL J	12	25	ANDERSON, JAMES P & CAROLYN M	35	33	ANDERSON, WARREN R	37	24
AGSTAR FINANCIAL SERVICES, FLCA	23	4	ALLEN, CHARLES & BEVERLY	26	21	ANDERSEN, CHAD A & STACIE M	6	3	ANDERSON, JASON D	5	6	ANDERSON, WARREN R	37	25
AGSTAR FINANCIAL SERVICES, FLCA	28	29	ALLEN, CHARLES & BEVERLY	26	29	ANDERSEN, GARY J	37	21	ANDERSON, JASON MICHAEL	34	32	ANDERSON, WARREN R	38	19
AGSTAR FINANCIAL SERVICES, FLCA	28	30	ALLEN, CHARLES J	32	25	ANDERSEN, JAYME N & SHANE	29	11	ANDERSON, JEAN A & PAULA J	26	25	ANDERSON, WAYNE L & CHRISTINE R	31	12
AGSTAR FINANCIAL SERVICES, FLCA	28	31	ALLEN, DAVID C	26	21	ANDERSEN, PHILIP A & DEANNA J	4	31	ANDERSON, JEFFREY M	29	11	ANDERSON, WAYNE R & DEBORAH K	32	15
AGSTAR FINANCIAL SERVICES, FLCA	28	31	ALLEN, DAVID P & NANCY M	34	10	ANDERSEN, TRACY O & SHERYL L	6	3	ANDERSON, JEFFREY M	32	10	ANDERSON, WAYNE W & LAURA J	37	31
AGSTAR FINANCIAL SERVICES, FLCA	28	32	ALLEN, DAVID P & NANCY M	34	13	ANDERSON, TRACY O & SHERYL L	6	3	ANDERSON, JEFFREY R	12	33	ANDERSON, WILLIAM A & CATHERINE G	33	35
AHISTUS, DAVID W & CAROLYN	25	36	ALLEN, DOUGLAS & DIANE	32	26	ANDERSON (LIFE ESTATE), EDWIN J & JEAN S	23	12	ANDERSON, JEFFREY R	12	33	ANDERSON, WILLIAM A & CATHERINE G	33	35
AHLBERG (LIFE ESTATE), JOHN G & SUSANN M	22	9	ALLEN, JEFFREY R	20	31	ANDERSON (LIFE ESTATE), EDWIN J & JEAN S	23	12	ANDERSON, JOANNE L	1	34	ANDERSON, WILLIAM G & CAROLYN W	29	25
AHLBERG (LIFE ESTATE), JOHN G & SUSANN M	22	15	ALLEN, JONATHAN DAVID	33	30	ANDERSON (LIFE ESTATE), PATRICIA A	32	10	ANDERSON, JODI LYNN	32	10	ANDERSON, WILLIAM J	28	32
AHLBERG REV LIVING TRUST, RODGER E & JUDITH M	22	26	ALLEN, MICHAEL R & MARY L	11	35	ANDERSON (LIFE ESTATE), RICHARD W	34	34	ANDERSON, JOHN A & LORI ANN	4	31	ANDERSON, WILLIAM J	33	36
AHLBERG, NATHAN J & KATHLEEN M	22	23	ALLEN, MICHAEL R & MARY L	12	33	ANDERSON (LIFE ESTATE), ROBERT C & BARBARA A	30	28	ANDERSON, JOHN E	28	26	ANDERSON, WILLIAM R & KAREN J	26	26
AHLBORG, DAWN	5	12	ALLEN, MICHAEL R & MARY L	12	33	ANDERSON (LIFE ESTATE), ROBERT C & BARBARA A	30	31	ANDERSON, JOHN E	28	34	ANDLER, NANCY MARIE	35	14
AHLBORG, KEVIN C & DEBRA J	11	17	ALLEN, ROBERT E	33	24	ANDERSON (LIFE ESTATE), ROBERT C & BARBARA A	30	31	ANDERSON, JOHN E	28	35	ANDRE REV TRUST, REX M	17	19
AHLGREN, R	33	9	ALLEN, STEPHEN G & DEBORAH K	1	34	ANDERSON (LIFE ESTATE), ROBERT C & VOLMER R	30	21	ANDERSON, JOHN E & KIMBERLY A	28	35	ANDRE, BRUCE W	17	19
AHLIN, BENJAMIN S & ALLISON B	28	22	ALLEN, TIMOTHY W & JULIE L	3	24	ANDERSON (LIFE ESTATE), ROBERT C & VOLMER R	30	21	ANDERSON, JOHN E & KIMBERLY A	28	35	ANDRE, BRUCE W & PORTIA A	17	19
AHO (LIFE ESTATE), LORRAINE H	16	24	ALLERDING, GARY K	32	10	ANDERSON (LIFE ESTATE), ROBERT C & VOLMER R	30	28	ANDERSON, JON M & CAROL J	16	25	ANDREA, KEITH	18	22
AHO, GARY H	36													



# OWNER INDEX

Owner Name	Pg	Sec	Owner Name	Pg	Sec	Owner Name	Pg	Sec	Owner Name	Pg	Sec	Owner Name	Pg	Sec
ANDROSKI, J A CARIGNAN & BRIAN R	26	4	ASPDAL, RUDOLPH & FRANCES M	27	22	BAETEN, JOHN P	33	27	BARNSTORF, STEVEN R & CYNTHIA L	4	13	BECKER, STEVEN J	12	26
ANDROSKY, CODY	31	12	ASPEN (LIFE ESTATE), STELLA P	2	8	BAGA, RICHARD M	29	36	BAROSS, VIRGL D & KRISTY K	27	3	BECKER, STEVEN W & ELIZABETH J	13	4
ANDROSKY, DAVID S	27	15	ASPLING, JUDY A	11	29	BAGAN, VICTOR L & EVE	28	5	BARR, JAMES S & PAMELA M	5	32	BECKER, THOMAS J	30	33
ANDROSKY, DENNIS J & KAMIE L	16	26	ATKINSON, FREDERICK R & JEANNETTE	4	30	BAGLEY, MICHAEL/PATRICIA ROBLE-	34	8	BARRETT (LIFE ESTATE), FRANCIS L & DARLENE C	15	22	BECKLUND, OSBORNE	33	22
ANDROSKY, DONALD W & MARGUERITE E	33	32	ATKINSON, FREDERICK R & JEANNETTE	26	10	BAGLEY, MICHAEL/PATRICIA ROBLE-	34	17	BARRIEAU, BRIAN	25	13	BECKWELL, SHIRLEY R	3	26
ANECKI (LIFE ESTATE), MARGARET C	36	4	ATKINSON, JERRY L	31	12	BAGWELL, CHARLES T & TERRI E	23	18	BARRIEAU, JOSEPH	32	30	BECVAR, GLADYS J	1	26
ANGELO, JAMES E	25	3	ATKINSON, LAWRENCE C & JEANNE B	26	4	BAIER, THOMAS S	6	7	BARRY, MARILYN D & DENNIS J	36	36	BEDNARIK, KENNETH & DARLENE	29	5
ANGELO, JAMES T	25	3	ATKINSON, LAWRENCE C & JEANNE B	32	33	BAILEY, CARRIE S	38	24	BARRY, RICHARD A	4	21	BEE, JACQUELYN M	32	10
ANGELO, JAMES T & MARIE M	31	33	ATOL, GORDON R	20	12	BAILEY, FAITH P	12	25	BARRY, WALLACE J & LAURI A	26	36	BEE, MICHAEL J & VICKY J	32	15
ANGERMAN, KENNETH J & BARBARA	33	9	ATURALIYA, PRAVIN	23	16	BAILEY, JAMES P & MARY J	5	28	BARSNESS, BRAD & PATTI	34	22	BEECROFT, DAVID M & JENNIFER	2	16
ANNALA, CLYDE A & JUDY A	34	10	AUGER TRUST, TERRY J	18	14	BAILEY, JAMES W	25	2	BARSNESS, BRADLEY A	34	23	BEECROFT, EUGENE R	15	20
ANNIS, ROBERT L	3	26	AUGESEN, JULIE B	4	1	BAILEY, WM F & ELAINE M	4	32	BARSNESS, MELANIE A	34	33	BEECROFT, EUGENE R & JEFF A	15	20
ANNIS, ROBERT L & LINDA A	3	36	AUGESEN, TREVIS & JULIE	4	1	BAILLARGEON LIVING TRUST	11	28	BARSNESS, BRADLEY A	34	27	BEECROFT, KENNETH H & KATHLEEN J	15	20
ANNONI, PHYLLIS Y	28	15	AUKEMA, STANLEY A & TERRY L	3	36	BAILLARGEON, JOSEPH R & PHYLLIS M	11	33	BART, DANIEL G	27	8	BEEKMANN, GRACE D	36	22
ANTHONY, JAY D	6	4	AULL, RANDY J & DENISE	5	6	BAILLIE, DEAN K	30	13	BART, DANIEL G	27	8	BEEKSMA, PHILIP G & LAUREN G	30	14
ANTILLA, HENRY H	29	3	AULT, ADAM C	29	8	BAILLIE, DEAN K	30	14	BARTELL, MICHAEL A	31	12	BEELBY, MICHAEL H	4	31
ANTON, RICHARD C	12	25	AUNE, CONNER J	1	33	BAILLIE, MARK R & REBECCA L	30	13	BARTELT, CLARK	30	6	BEELER, JAMES M	11	36
ANTONSON, JAMES F & LEITA M	16	11	AUNE, RONALD	1	33	BAILLIE, ROBERT J	30	14	BARTELT, SANDRA S	29	34	BEELER, JAMES M & KAREN A	11	25
ANTONSON, TROY J & STACEY R	31	12	AUNE, WAYNE V & LOLA J	26	1	BAILLIE, SHIRLEY A	29	26	BARTHEN, ROBERT J & JENNY M	34	25	BEELER, LINDA	11	36
ANTTILA (LIFE ESTATE), DAVID A	36	11	AURA, JAMES A & JEANNE A	37	30	BAIRD-ARSENAULT REV TRUST, TINA R	1	30	BARTHOLDI, THOMAS M & SUSAN M	21	7	BEERNTSEN, BRANDON C	16	26
ANTTILA (LIFE ESTATE), DAVID A	36	14	AURA, JAMES A & JEANNE A	37	31	BAKER, ARTHUR P & JOAN C	16	29	BARTHOLDI, THOMAS M & SUSAN M	21	18	BEETCHER, DAVID K	34	2
ANTTILA, JAMES J & CHERYL A	22	12	AURIT, CINDY L	5	17	BAKER, BRENT & ELISA STOISS-	23	2	BARTHOLDI, TODD J & JULIE A	26	14	BEETCHER, DAVID K & CHERYL L	16	24
ANTTILA, JODY J & RENEE A	23	6	AURORA OUISCONSIN OUTDOOR CLUB	21	9	BAKER, DOUGLAS R & SHARON	29	36	BARTHOLOMEW, DENNIS M & KRISTINE M	29	25	BEETCHER, DAVID K & CHERYL L	16	25
ANTTILA, JOHN H & PEGGY A	35	25	AUSTIN ETAL, DENNIS M & JEFFREY A	33	8	BAKER, EDWIN J & JUDY M	17	31	BARTLET, VIRGINIA LORD	17	30	BEETCHER, GENE T & DEBRA K	22	10
ANTTILA, JOHN H & PEGGY A	36	30	AUSTIN, DEAN J & LINDA S	3	25	BAKER, KEVIN J & BEVERLY J	16	25	BARTLETT, DOUGLAS J	4	32	BEETCHER, KENNETH	16	25
ANTTILA, JOHN J & PAMELA J	23	10	AUSTIN, DENNIS M	33	8	BAKKE, CATHERINE H	12	31	BARTLETT, GERALD M	3	24	BEETCHER, NANCY L & THOMAS E	23	1
ANTTILA, JOHN J & PAMELA J	35	25	AUSTIN, DENNIS M & JILL S	26	14	BAKKE, CONRAD L	3	27	BARTLETT, JOHN W	17	18	BEFORD, GERALD	31	36
ANTTILA, KANDY K	23	24	AUSTIN, JEFFREY A	28	17	BAKKE, RICHARD A & CATHERINE H	12	31	BARTLEY, DELORES A	3	27	BEGLEY, ROBERT S	11	32
APFEL, DALE R	28	8	AUSTIN, JOSEPH J & MICHELLE	30	21	BAKKEN (LIFE ESTATE), LOUISE E	16	25	BARTLEY, DELORES A	32	28	BEGLINGER, LOWELL F	4	23
APFEL, DALE R & TABATHA J	28	8	AUSTRENG, GREGORY P	17	31	BAKKENTA, LORRAINE	33	9	BARTLEY, SCOTT J	32	27	BEGLINGER, ROBERT & SHERYL	4	23
APFEL, DARRELL F & DENISE D	16	35	AUSTRENG, MORGAN J & TERESA L	19	3	BAKOS, VERNA	22	1	BARTLEY, SCOTT J & DARLA I	26	5	BEHLKE, KATHLEEN A	31	12
APFEL, ROBERTA J	21	3	AUTIO ETAL, ERNEST	36	19	BALBAC, SUZANNE	3	36	BARTMAN, ROX E & NANCY L	29	18	BEHN, MARK A & GEORGANNE	22	29
APONTE, CHRIS M	6	34	AUTIO ETAL, ERNEST	36	19	BALCER, LINDAJEAN	34	33	BARTOL, BETH M	36	2	BEHNING, SUSAN C	30	14
APOSTOLIC FAITH ASSEMBLY	32	15	AUTIO, BRIAN D	18	36	BALCER, TODD J & BRIAN E	34	33	BARTOL, GREGORY H	30	28	BEHRENDT, RANDY B & DEBRA K	2	18
APOSTOLIC LUTHERAN CHURCH	35	23	AUTIO, JANE M	29	12	BALCSIK, ANDREW H & CRYSTAL L	6	7	BARTON, LINDA R	32	10	BEHRENDT, GARY A	33	26
APPLE (LIFE ESTATE), VIRGINIA M	29	9	AUTIO, JOHN M	35	26	BALCSIK, MICHAEL J & BERNADETTE A	5	6	BARTYLLA (LIFE ESTATE), NORMAN T & MARY J	23	12	BEIER, DARRYL L & ELLEN R	37	21
ARBUCKLE, ROBERTA & WILLIAM H	23	9	AUTIO, JOHN M	36	31	BALCSIK, STEVEN M & CARLA F	6	7	BARTYLLA, JOSEPH W & AMY E	12	32	BEIERMAN, PATRICK & JENNIFER	28	9
ARC3 DGSNSW1001 LLC	16	23	AUTIO, LORRAINE K	35	25	BALDWIN TRUST, ELEANORE H & DAVID E	4	4	BARWICKI, EUGENIUSZ & JEANNE	25	21	BELANGER, GERALD & DORIS J	21	7
ARCHAMBAULT (LIFE ESTATE), JOHN R & LUELLA M	3	23	AVANTI GROUP INVESTMENTS INC	28	21	BALDWIN, GAIL E	21	8	BARTYLLA, JOSEPH W & AMY E	12	32	BELANGER, GINA I	16	12
ARCHAMBAULT, RONALD J & SANDRA M	4	31	AVE'LALLEMANT REV TRUST, KATHLEEN MARIE	3	23	BALDWIN, ROBERT A	17	18	BARTYLLA, JOSEPH W & AMY E	12	32	BELCH, CHRISTOPHER P & HOLLY J	34	8
ARCHAMBAULT, THOMAS A & GAIL M	3	23	AVERY LIVING TRUST	28	20	BALDWIN, ROBERT A	17	19	BASHARA, MICHAEL E & JOY A	6	7	BELCH, JOHN W & JOAN M	18	24
ARCHAMBAULT, WHITNEY N & MARY A	3	26	AVERY, CARL J & ALICE M	33	31	BALDWIN, TONY M & JONI L	17	19	BASHARA, MRS JOHN	32	7	BELISLE, DALE R	12	34
ARCHAMBEAU, RALPH J & PAMELA M	18	25	AVERY, DICK H & SUSAN M	11	36	BALDWIN, TONY M & JONI L	17	19	BASS, ROBERT E	36	12	BELL, DONALD E	16	25
ARCHAMBEAULT, RYAN R	34	31	AVERY, JERRY D	11	36	BALDES, CHARLES	33	27	BASS, ROBERT E & MALISSA E	38	31	BELL, DONALD E	17	18
ARCHER, DENNIS W	25	12	AVERY, JERRY D & DICKIE H	11	26	BALFORD, RUDOLPH	33	8	BASS, ROBERT E & MALISSA E	38	32	BELL, GARY L & CHERYL L	24	6
ARCHER, DENNIS W	32	30	AVERY, KENNETH G & PATRICIA A	11	36	BALL, JAMES G	29	21	BAUCH, DAVID	12	26	BELL, GUS L	25	36
ARCHER, MATT L	28	27	AVERY, TERRY C & LUANN J	21	3	BALL, JOHN A & KAREN M	35	30	BAUER, ANTHONY F & LYNNE S	12	25	BELL, JAMES J & SHARLENE J	4	5
ARDREN, ROBERT R	11	25	AVERY, TROY D	11	36	BALL, MICHAEL R	24	18	BAUER, GARY J & NICHOLE E	28	3	BELL, JANET I	26	21
ARENDT (LIFE ESTATE), DANNY D & EVONE M	1	32	AVERY, WALTER G & NANCY L	34	33	BALL, MICHAEL R	29	27	BAUER, MITCHELL A & JENNIFER A	31	32	BELL, MICHAEL A	5	12
ARENDT (LIFE ESTATE), EDWARD N & IRMA I	1	34	AVIS, RAYMOND H & MARY A	23	17	BALLOU, JEFFREY B	31	35	BAUGHMAN, MELVIN J	1	1	BELL, XAVIER R L & DONNA J	29	36
ARENDT, EVONE M	1	31	AVIS, THOMAS C	22	26	BALLOU, JEFFREY B	31	35	BAUM, DAVE	4	30	BELLINO, RICHARD	32	10
ARENDT, SUSAN	33	15	AYERS, DONALD W & SUSAN A	19	30	BALSITIS, ROBERT P & DARLENE M	4	21	BAUMANN, JAMES W & MARIE A	36	1	BELLINO, RICHARD F & BARBARA K	32	10
ARENS, MICHAEL P & REBECCA J	21	4	AYERS, RANDY H	19	30	BALSITIS, ROBERT P & DARLENE M	4	22	BAUMANN, JAMES W & MARIE A	36	1	BELLINO, RICHARD F & BARBARA K	32	33
ARMAGOST, JOHN F & SHARON L	38	13	AYERS, TERRY J & KERI L	19	10	BALSITIS, ROBERT P & DOLORES M	4	22	BAUMGARTNER, JAYNE E	29	5	BELLON AFRICA FAMILY FARMS LC	36	4
ARMAGOST, SHARON	28	9	AYERS, TIMOTHY R	19	10	BALTES, DONALD R & JANET C	27	34	BAUMGARTNER, JOHN & KATHLEEN	23	16	BELSHAW, ROBERT D & MARGARET M	34	33
ARMOLD, JUDITH B	29	35	AYRES, GARY A & LINDA A	34	13	BALTES, MICHAEL R	16	25	BAXTRUM, MARIANNE E (BLASCHKA)	22	35	BELSKY, JOHN D & DARLENE M	26	32
ARMSTRONG, ALBERT T	23	28	AZER, JOHN H	13	1	BANG, TRYGUE S	33	17	BAY REV TRUST, SANDRA M	16	36	BEMEL TRUST, ROBERT A	12	24
ARMSTRONG, KEITH M	23	19	AZUSA PACIFIC UNIVERSITY	33	28	BANGS, CHRISTOPHER M	32	7	BAY, GARY M & CHRISTINE L	26	22	BENCH, RYAN A & LISAA	36	36
ARMSTRONG, PATRICK J & PATRICIA A	33	32	B & D MUD LAKE LLP	12	12	BANGS, LLOYD J & CHRISTOPHER M	4	21	BAYARD, DONALD A	19	3	BENDER, DANIEL A	33	27
ARNDT, ROSE M	12	26	B LLC	30	14	BANKER, GARY C & CAROL M	20	12	BAYARD, GEORGE W & GLORIA J	10	4	BENDER, ROBERT J	33	35
ARNES, BRADLEY S	26	33	BABCOCK, ANDREA R	12	24	BANKER, GARY C & CAROL M	29	36	BAYARD, GEORGE W & GLORIA J	16	10	BENDER, ROBERT J & THURZA W	33	35
ARNESON, CLARENCE R & JUNE L	26	7	BABCOCK, ANDREA R	12	25	BANKS, GARY C & CAROL M	32	10	BAYARD, JAMES R	19	36	BENEDETTI, PRIMO	32	7
ARNESON, EARL C & DONNA M	5	29	BABCOCK, ANDREA R & STEVEN D	12	25	BANKS PROPERTY TRUST	18	29	BAYARD, RAYMOND E & CAROL J	19	11	BENEDICKT, JOSEPH F	19	10
ARNOLD, DAVID W	24	18	BABCOCK, DAVID E & LIVIA E	4	30	BANKS, JAMES L & SUSAN L	35	23	BAYSINGER, KIM D & SUZANNE M	29	29	BENEDICKT, RICKY D & KATHRYN A	29	32
ARNOLD, KATHLEEN P	29	35	BABCOCK, DAVID G & ANDREA R	12	25	BANKS, PAUL F & KANDACE	17	7	BAYSINGER, KIM D & SUZANNE M	29	32	BENEDICT, JOHN A & ANN E	18	13
ARNOLD, RICHARD E & DIANE M	32	11	BABCOCK, JENNIFER MARIE	6	7	BANKS, PETER H	26	26	BAYSINGER, MARC S & ROBIN	22	9	BENEDICT, MARVIN L & TERRI L	16	26
ARNOLD, ROBERT C & DOROTHY	28	19	BABCOCK, MICHAEL D	4	31	BANKS, RAYMOND GRANT	26	27	BAYSINGER, MARC S & ROBIN	22	16	BENEDICTINE SISTERS,	31	33
ARNOLD, WILLIAM D	29	35	BABCOCK, STEVEN D	12	36	BANKS, SHELLEY S	27	21	BAYSON, ROBERT D & HEATHER B	21	21	BENES, BROOK V & SANDRA K	28	33
ARO, DONALD W & BETTY E	27	21	BACH, DANA & MARLENE	27	8	BANNICK (LIFE ESTATE), MARGARET T	29	34	BEAM, ROBERT D & HEATHER B	21	21	BENESCH, CHAD J	34	8
ARRIGO, ANDREW J & CARRIE F	6	3	BACH, MICHAEL R	27	18	BANNINK, ALBERT L & MARIE M	12	9	BEAMAN, BRUCE A	19	3	BENESCH, JAMES J	27	32
ARRIGO, ANDREW J & CARRIE F	12	35	BACH, WILLIAM J & DARLEEN F	27	11	BANNISTER, GLORIA J & PAUL D	11	11	BEAMER, ADAM G	20	18	BENESCH, WAYNE J	27	21
ARSENAULT, TODD M	1	30	BACHAND ESTATES LLP,	16	26	BARBEE, PEGGY B	11	32	BEAMER, RYAN M & CASSI L	27	29	BENGTSON FAMILY TRUST	16	12
ARSENEAU, STEVEN & TANYA	34	30	BACHAND, COREY S & JULIA E	20	12	BARDON ASSOCIATION	4	10	BEAN, JAMES	18	25	BENGTSON FAMILY TRUST	28	5
ARSETH, SANDRA M	34	10	BACHAND, WILLIAM R	21	18	BARDON LLC	4							



## OWNER INDEX

Owner Name	Pg	Sec	Owner Name	Pg	Sec	Owner Name	Pg	Sec	Owner Name	Pg	Sec	Owner Name	Pg	Sec
BENSON, ROBERT	22	30	BERGSTROM, MYRON C	20	12	BITNER, TODD M & REBECCA J	35	7	BOE, WAYNE D	25	10	BOUCHARD, JEROME T	33	9
BENSON, ROBERT A	19	5	BERGSTROM, NANCY J	33	25	BITNER, TODD M & REBECCA J	35	18	BOEN, SHANE M	31	12	BOUCHARD, JODY L	3	13
BENSON, ROBERT A & SUSAN M	26	21	BERGSTROM, PATRICK M	28	31	BITNEY, RITA F	12	26	BOETTCHER, DONALD A & PAMELA M	11	16	BOUCHARD, JODY L	4	5
BENSON, TODD ROLAND	4	35	BERGSTROM, RANDY & LOUISE	32	26	BITTNER, NORMA J	16	36	BOETTCHER, FRANKLIN E	29	2	BOUCHARD, JODY L	12	31
BENSON, WARREN A	22	9	BERGSTROM, RANDY S	18	36	BIXLER, SARAH	13	12	BOGGS ETAL, JOY M	7	34	BOUDREAU 2008 TRUST, MARGARET ANN	23	1
BENSON, WILLIAM A & LINDA M	32	22	BERGSTROM, RANDY SCOTT	29	36	BJERKE, COLLEEN	36	14	BOHEIM, RUSSELL F	12	35	BOUGHNER, JAMES D	3	36
BENSON, WILLIAM E & SARAH L	21	15	BERGSTROM, ROBERT H & PATRICIA A	26	25	BJERKETVEDT, DAMIAN J & HEATHER R	32	15	BOHL, STEVEN J & CAROL M	16	27	BOURASSA, BRADLEY A	29	6
BENTLEY, STEPHEN J & MELBA I	27	22	BERGSTROM, WILS B & MYRNA G	29	29	BJERKLIEN, DAVID J & LORI A	23	30	BOHN TRUST, WILLIAM A	7	36	BOURASSA, REBB R	31	12
BENTON, VALERIE P & KENNETH V	21	15	BERGSTROM, WILS B & MYRNA G	29	32	BJONSKAAS ETAL, RANDOLPH	29	36	BOHN, GARY T & JANET C	5	12	BOURQUE, PAUL & REBECCA	35	31
BENTS, LISA K	24	7	BERGUM, KENT P & KELLY L	33	10	BJORK, DANIEL A	3	25	BOHNSTADT, GERRY L & SHERRY K	4	25	BOUSTEAD, NEIL C	25	27
BENTZ, DAVID & SUSAN J	33	9	BERGUM, KENT P & KELLY L	33	11	BJORK, DANIEL A & ANTOINETTE J	16	24	BOIS BRULE LLC,	24	3	BOUSTEAD, PHILLIP G	19	2
BENTZEN, MARDELL D	19	9	BERKELMAN, DAVID C	35	31	BJUR, AGNES & ROGER	16	25	BOJASKI, MAXEL L	32	28	BOUSTEAD, PHILLIP G	25	27
BENTZEN, MARDELL D	19	16	BERKLUND ETAL, BRUCE N	14	17	BLACK RIVER ENTERPRISES LLP	13	3	BOLANDER, JOHN A & LORETTA G	18	35	BOUSTEAD, PHILLIP G	28	27
BENZER, HEIDI L	27	20	BERKLUND ETAL, BRUCE N	14	18	BLACK RIVER ENTERPRISES LLP	13	10	BOLEN, JOHN W & CAROL J	34	12	BOUSTEAD, PHILLIP G & GEORGIA L	19	4
BERANEK, KURT L	17	32	BERKSETH, RANDY P & BARBARA A	18	35	BLACK SPRUCE PARTNERS LLC	3	11	BOLF (LIFE ESTATE), CHARLES S & MARJORIE T	11	25	BOUSTEAD, PHILLIP G & GEORGIA L	19	7
BERARDUCCI, ANNETTE	20	11	BERNDT (LIFE ESTATE), LESTER C	3	22	BLACK SPRUCE PARTNERS LLC	3	12	BOLE, JACOB	32	7	BOUSTEAD, SCOTT A	25	3
BERCHILD, JOHN D & KATHLEEN M	29	36	BERNDT (LIFE ESTATE), LESTER C	33	9	BLACK, BENJAMIN R & TARA	29	25	BOLIN, JAMES T	26	17	BOUSTEAD, SCOTT A	25	10
BERG (LIFE ESTATE), MARK J	19	3	BERNDT, PATRICIA A	36	14	BLACK, BILLI JO	9	34	BOLIN, JAMES T	26	18	BOUTIN, GREGORY & SHIRLEY	31	12
BERG, DAVID L & MICHELLE M	29	36	BERNER, EDWARD R & BRENDA J	20	13	BLACKASH LODGE INC	15	25	BOLLMAN, MARY	6	7	BOWDEN, JOHN J & DAWN K	4	10
BERG, DONALD L	27	32	BERNHARDT, BRIAN T	29	36	BLACKBOURN, GARY L & KARLA	18	33	BOLME, CHARLES & DOROTHY L	35	7	BOWE ETAL, DAVID L & BRENDA R	5	32
BERG, GERALD R	32	15	BERNU, HARLEY E & LOIS I	29	34	BLACKETER, TARA ANN	32	10	BOLOS, DONALD A	33	22	BOWE, MICHAEL J & JEAN A	9	24
BERG, JOHN A	4	5	BERON, CHRISTOPHER R & COLLEEN	4	13	BLAINE, TINA M	23	13	BOLOS, ROGER & ARLYS	29	25	BOWE, WAYNE M & BARBARA A	16	31
BERG, JON I	12	26	BERON, CHRISTOPHER R & COLLEEN	14	18	BLAIR TRUST, ARDIS	19	22	BOLOS, SUE E	33	27	BOWER TRUST, MARYEDA S & JOHN L	29	34
BERG, KAARE	32	30	BERQUIST, CRAIG A	12	35	BLAIR, GREGORY L & SONYA L	29	25	BONCHONK CASWELL TRUST,	9	14	BOWKER, DEBRA & BARBARA	22	29
BERG, KRISTINE (GILLEY)	4	27	BERRY, LARISSA	4	29	BLAISER, ROBERT A & PATRICIA A	28	3	BOND, JAMES A & RUTH ANN	1	28	BOWKER, JEFFREY A & LINNETTE L	22	29
BERG, RHONDA L	32	27	BERRY, LINDA M	35	33	BLAKE TRUST, ROBERT R & DORIS M	38	23	BONDON INC	29	36	BOWKER, MICHAEL T	16	25
BERG, ROBERT J	12	15	BERSELL (LIFE ESTATE), SHIRLEY M	33	32	BLAKE, ROBERT & JANET	23	3	BONDWOOD LLC	4	28	BOWMAN ETAL, WANDA	5	1
BERG, STEPHANIE J	32	15	BERTELSEN, KATHY N KUHN-	9	14	BLAKE, RONALD V	34	33	BONDWOOD LLC	4	29	BOWMAN, GARY L & ANNELI	16	26
BERG, TODD M & TRACEY L	11	2	BERTHIAUME (LIFE ESTATE), CAROL J	18	24	BLAKELEY, EMERY L	34	6	BONDWOOD PROPERTIES LLC	4	29	BOWSER, HERBERT M	23	29
BERGE, DALE J & KIM M	5	30	BERTHIAUME, JEFFERY L & SANDRA D	34	14	BLAKELEY, EMERY L & BERNADETTE M	34	6	BONES REV TRUST, THOMAS A	4	25	BOY SCOUTS OF AMERICA INC (MN)	21	8
BERGE, KEVIN R & JOLEEN F	19	1	BERTHIAUME, JEFFERY L & SANDRA D	34	15	BLAKELEY, NICOLE M	34	6	BOYER, GEORGE C	29	35	BOYER, GEORGE C	29	35
BERGE, STEPHEN M & TERESA S	4	9	BERTHIAUME, PATRICK A & CATHERINE A	21	7	BLAKLEY, STEPHEN B & JANE M	4	21	BONG HOFSTEDT LEGION, POST # 409	29	8	BOYER, RICHARD L & LESLEY L	23	9
BERGE, WILLIAM V & SARA JANE	30	14	BERUBE (LIFE ESTATE), DONALD R	29	3	BLASCHKE, MARIANNE E	20	6	BONG TRUST, CARL M & HULDA ANNA	29	16	BOYER, RICHARD L & LESLEY L	23	10
BERGEMAN, THOMAS J	4	1	BERUBE, FLORENCE I	30	28	BLASK, JAMES R	28	28	BONG, JAMES C & NANCY M	29	36	BOYLE, FRANK J & KATHLEEN	21	7
BERGEMAN, THOMAS J	4	13	BERUBE, JUDITH A	29	3	BLASK, JAMES R & JULIE E	28	28	BONG, JAMES I	29	36	BOYLE, FRANK J & KATHLEEN	33	23
BERGEMAN, THOMAS J	4	24	BERUBE, MARY J	30	1	BLASKA, TODD W	16	15	BONG, RICHARD J	29	10	BOYLE, FRANK J & KATHLEEN	33	32
BERGEMANN, BRENT K & PAULINE J	16	30	BERUBE, PETER	30	33	BLASKA, TREVOR W	16	15	BONGIOVANNI, NICHOLAS V & LAURA M	11	35	BOYLE, MICHAEL A	14	14
BERGEN, BRENDA L	27	18	BESCHTA, DUANE M & JUDITH A	23	29	BLAYLOCK, MATTHEW D & GEORGIA J	17	29	BONKOSKI, STEVEN J	20	1	BOZZO, GERTRUDE E	36	14
BERGER, DAVID RONALD	8	31	BESSLER, JONATHAN C & CYNTHIA K	29	27	BLAYLOCK, MICHAEL S & MICHELLE L	16	26	BONNER, SHAUN	19	3	BRAASCH, MARK A	11	32
BERGER, DEWAYNE J	32	27	BEST ETAL, WALTER G	21	22	BLEKUM, NICHOLE R	2	5	BONSALL, DAVID L	17	32	BRAASCH, MARK A & LAURA A	16	27
BERGER, DONOVAN R & JACALYN F	19	5	BETHARDS, DANIEL D & RACHELLE L	30	13	BLESKACEK, THOMAS J & SUSAN M	3	36	BONSE, DUANE R & GLORIA J	8	32	BRACKETT, FAY L W	16	36
BERGER, DONOVAN R & JACALYN F	19	8	BETHARDS, JEFFREY A & JULIA	30	30	BLESKAN ETAL, MICHAEL	8	23	BONSE, TRAVIS & MICHELE	29	27	BRAD, DANIEL F & ROBIN J	32	11
BERGER, JEROME A & IRENE	6	29	BETHKE, CAROL J	32	7	BLESKAN LAKE NEBAGAMON, PROPERTY TRUST	29	36	BOOKER, ANDREW E	26	9	BRADEN JOINT REV TRUST, DAVID & ANN	5	29
BERGER, JEROME A & IRENE	6	30	BETHKE, CAROL J	32	11	BLESKAN, JAMES	29	1	BOOKER, ANTHONY E	28	9	BRADFORD, LINDA K	20	13
BERGER, LAWRENCE M	16	1	BETTS ETAL, TIMOTHY J	25	21	BLESKAN, JAMES	29	1	BOOKER, FLORENCE	20	23	BRADLEY, BRUCE & SHEILA	4	17
BERGER, REID	36	25	BETZ, PETER M & KRYSTAL M	36	4	BLOCK, ERIC A	10	6	BOOKER, JOHN H & LINDA M	26	9	BRADLEY, BRYAN D & LINDA M	4	17
BERGESON, JEAN	27	31	BETZLER, STEVEN & LEEANN WAGNER-	32	10	BLOCK, ERIC A	10	27	BOOKER, MICHAEL A	28	9	BRADLEY, MARION L & RICHARD G	27	12
BERGGREN, BRUCE	11	13	BEVER, ALBERT F	14	7	BLOCK, ERNEST L & PATRICIA	4	1	BOOKER, MICHAEL A	28	19	BRADSHAW FAMILY LLC, FRANKLIN & JOAN	4	16
BERGGREN, JASON W & ANN M	22	35	BEYER REV TRUST	3	22	BLOCK, ERNEST L & PATRICIA	10	36	BOOP, RICHARD & JEAN GILL	3	24	BRADSHAW FAMILY LLC, FRANKLIN & JOAN	4	17
BERGGREN, KAREN J	27	29	BEYER, BRIAN E & TRACEY A	35	35	BLOEM, MARCIE	20	7	BOOR, CHRISTOPHER G	28	27	BRAENNE, RICK	18	35
BERGGREN, ROBERT A & SUSAN M	35	6	BEYER, JERROLD A & LORI A BUOEN	34	29	BLOEM, MARCIE	20	8	BOORTZ, RONALD K & DARLA J	16	25	BRAENNE, RORY M	18	35
BERGGREN, ROBERT A & SUSAN M	37	31	BEYER, WILLIAM H & SHERRIE K	32	10	BLOM, GREGORY S	4	19	BOOTH, GEORGE D & ELIZABETH J	11	26	BRAGER FAMILY PARTNERSHIP LLP	32	15
BERGIN, JON P & MARGE E	5	19	BEYL ETAL, HOLLY A	2	18	BLOMBERG TRUST, DIANE H	23	25	BOOTH, MARK C & ANGELA T	32	10	BRAINERD, KEITH A & KAISA J	27	17
BERGIN, JON P & MARGE E	5	30	BIALKA, JOSEPH	5	12	BLOMER, CHRISTOPHER & KELLEY	35	22	BOOTHE, JAMES D	11	25	BRAMAN, KAY A	34	7
BERGIN, JON P & MARJORIE E	4	2	BIBEAU, JAMES T	34	6	BLOMQUIST (LIFE ESTATE), DALE R & GLORIA A	36	22	BOOTHE, JAMES D	12	17	BRAND ETAL, ALVIN & DOLORES	19	6
BERGLUND (LIFE ESTATE), JANICE L	16	25	BIBEAU, TODD E & FAYE M	16	28	BLOMQUIST, CHRISTOPHER M	19	9	BOR, CHRISTOPHER G	28	27	BRAND REV TRUST, ROBERT J & MARY A	4	21
BERGLUND, ROBIN F	34	12	BICHANICH, DARRYL P	36	31	BLOMQUIST, CHRISTOPHER M	19	16	BORG, ANDY L	23	12	BRAND, ALVIN G & DOLORES J	3	24
BERGLUND, DANIEL C & JOAN L	12	25	BICHANICH, JAMES E & CONSTANCE C	16	1	BLOMQUIST, DALE R & GLORIA A	36	22	BORG, RICHARD P & TERRI P	12	30	BRAND, ALVIN G & DOLORES J	25	36
BERGLUND, ERIC R & KARI E	34	12	BICK, DIANE E	23	2	BLOMQUIST, PETER D & MONICA R	20	6	BORGESON, WILLIAM J	29	35	BRAND, DAVID C & LILA R	27	35
BERGMAN, BERNARD E & MARY L	5	2	BICKFORD, MICHAEL S & JOYCE	33	36	BLOMQUIST, PETER D & MONICA R	26	31	BORGESON, ALLEN E	12	11	BRAND, MICHAEL W & GWENDOLYN M	32	10
BERGMAN, BERNARD E & MARY L	5	11	BICKFORD, NICHOLAS M & MELISSA A	33	15	BLOMQUIST, RICHARD L & NANCY M	5	14	BORGH, BRUCE D	29	36	BRANDENBURG, JOHN B	4	31
BERGMAN, DEVIN P & HEATHER A	12	30	BIDWELL, JOHN F & ANDREA L	18	25	BLOOM, SCOTT S & CARRIE P	4	21	BORGSTROM, SHAYNE D & KIMBERLY A	34	35	BRANDSER, JAMES K & KIMBERLY A	17	18
BERGMAN, MICHAEL T & CHRISTINA A	32	10	BIEBL, ANTHONY W & KATHLEEN M	30	4	BLOOMDAHL, RUSSELL A	20	8	BORN, LUCILLE R MILLER	35	26	BRANDSER, JOHN S	5	12
BERGQUIST, DONN W & LYDELLE M	29	35	BIEBL, ANTHONY W & KATHLEEN M	30	5	BLOOMQUIST (LIFE ESTATE), JOSEPH B & VICTORIA A	29	35	BORNHOLDT, DONALD E & GILMA E	17	18	BRANDSER, SHIRLEYANN	16	25
BERGQUIST, LEE C & ROBERTA M	29	35	BIEDRON, BEN F	16	25	BLOOMQUIST, CHARLES & CINDY	23	9	BORNHOLDT, PATRICK B & CAROL M	16	25	BRANDSTROM, JOSEPH F	28	33
BERGREN ETAL, MARSHA J	11	14	BIEGEL, DAVID P & NANCY R	10	33	BLOOMQUIST, CHRISTOPHER & JESSICA	25	25	BOROQ, BRYAN G & LINDA L	22	26	BRANDT, AMY JO	28	24
BERGREN, DAVID S	28	1	BIG BEAR CONSERVATION LLC	4	28	BLOOMQUIST, CINDY	32	10	BOSLEY, ALBERT A	17	31	BRANDT, MARK W & BECKY J	32	24
BERGREN, EUGENE R & BARBARA J	27	30	BIG IRON TRANSPORTATION CO LLC	19	3	BLOOMQUIST, DENNIS M & JANET L	23	12	BOSMA, DERRICK W	27	36	BRANDT, MERTON L	32	24
BERGREN, LISA M	33	27	BIGONESS, GERALD J & SALLY A	18	33	BLOOMQUIST, HULDA	33	17	BOSS, BETTY JEAN	22	25	BRANDT, RICHARD L	2	14
BERGREN, MARK J	21	11	BILLE IRREV TRUST ETAL, WALTER J & JANICE M	16	24	BLOOMQUIST, JEREMY J & LAURA A	32	15	BOSSMANN, PAUL J & MEREDITH M	1	9	BRANDT, THOMAS K & LINDA K	38	15
BERGREN, MARK J & MARSHA J	21	2	BILLINGS, BRENDA K	34	3	BLS PROPERTIES LLP,	12	12	BOSTEDER (LIFE ESTATE), BARBARA RAE	27	3	BRANDT, WILLIAM R & TAMMY M	32	23
BERGREN, MARK J & MARSHA J	34	28	BILLINGTON, ROBERT O	33	9	BLUE, NATHANIEL S & HEATHER L	2	31	BOTHUN, DARALD N & LEITHA M	18	25	BRANDT, WILLIAM R & TAMMY M	32	24
BERGREN, TIMOTHY S & ALEDA J	21	7	BILLMAYER ETAL, GLENN	17	7	BLUM, CLIFFORD J	17	19	BOTKIN, RUTH ANN	20	12	BRANNAN, CHARLES W & SUSAN E	3	24
BERGSTEDT ETAL, WILLIAM C	28	20	BIRCH RIDGE TRUST	17	31	BLUMHARDT, EDWIN	33	22	BOTTEN (LIFE ESTATE), DOUGLAS R	30	31	BRANNAN, DAVID	27	25
BERGSTEDT, DAVID P & LYNN D	4	31	BIRD, JEREMY	34	29	BLUST, WILLIAM H & LINDA R	29	35	BOTTEN ETAL, BRADLEY & JODY	29	36	BRANNAN, LLOYD H	33	25
BERGSTEDT, DAVID P & LYNN D	11	20	BIRK, ROBIN	31	12	BMO HARRIS BANK N.A.,	20	12	BOTTEN ETAL, BRADLEY & JODY	35	19	BRANNAN, LLOYD H	33	26
BERGSTEDT, DAVID P & LYNN D	31	27	BIRKHOFER, DAVID H & TAMIE L	16	36	BOADWINE, DARWIN D & BETTY M HOYER	28	8	BOTTEN, CINDY K	28	19	BRANNAN, WALTER J	27	25
BERGSTEDT, DAVID P & LYNN D	31	34	BIRTZER, KATHLEEN A	17	35	BOARDWELL, DENNIS L & TIMOTHY R	26	26	BOTTEN, DALE R & SHARON A	29	25	BRATEK (LIFE ESTATE), JOSEPH & GRACE	33	10
BERGSTEN, BONNIE L	29	9	BIRTZER, KATHLEEN A	17	36	BOBEN, RONALD J & MARGARET M	34	13	BOTTEN, DANIEL P	34	32	BRATEK, JAMES P & PRISCILLA A	33	10
BERGSTEN, BRUCE J & DONNA	35	32	BISCHOFF (LIFE ESTATE), FRED J AND MARGARET M	22	1	BOBERG, ROGER D	12	26	BOTTEN, DONALD P	34	32	BRATHOL, BRIAN	24	18
BERGSTEN, CHARLES W & JANICE C	29	4	BISCOBING (LIFE ESTATE), MARGARET	5	6	BOBULA, JEFFERY M & JENNY L	29	8	BOTTEN, DONALD P & LINDA A	34	32	BRATHOL, DALE	24	18
BERGSTEN, CHARLES W & JANICE C	35	32	BISCOBING, SCOTT A & PAULINE R	5	6	BOBZIEN ETAL, K.H.	11							



# OWNER INDEX

Owner Name	Pg	Sec	Owner Name	Pg	Sec	Owner Name	Pg	Sec	Owner Name	Pg	Sec	Owner Name	Pg	Sec
BREEZEE, PATRICIA A (ARMSTRONG)	33	32	BRONSON (LIFE ESTATE), DONALD N & BARBARA A	4	9	BRUST, RICHARD W & JOAN S	2	24	BURLING, BRADLEY D	25	5	CAIRNS, RONALD & MARY	23	13
BREIDER, TIMOTHY F & RUTH A	20	12	BRONSON (LIFE ESTATE), DONALD N & BARBARA A	4	16	BRYANT (LIFE ESTATE), ALFRED L & VIRGINIA V	19	1	BURLING, BRADLEY D	31	29	CALHOON, ROBIN J	34	36
BREILAND TRUST, DONALD J & CHERYL J	5	12	BROOKS, ANN E	16	33	BRYGGER, JOSEPH D & CLARICE H	29	36	BURLING, BRADLEY D	31	32	CALHOUN, DAVID J & REBECCA A	23	6
BREISTER, LYNNE M	23	12	BROOKS, STACY ANN	17	18	BUBB, TERRY W & MARION I	33	22	BURLINGTON NORTHERN	25	23	CALHOUN, LAURA J	4	31
BREITUNG, JAMES S	16	25	BROSE, PATRICK J & SHERRY L	20	13	BUBLITZ, DONALD	29	26	BURLINGTON NORTHERN	25	26	CALL, DANIEL J & JACQUELINE K	34	17
BREITUNG, JOHN E & JEAN M	3	24	BROSTOWITZ, JOHN	16	24	BUBLITZ, DONALD G & BARBARA	29	26	BURLINGTON NORTHERN	26	9	CALL, DANIEL J & JACQUELINE K	34	18
BREITZMANN (LIFE ESTATE), ROGER N & SANDRA J	32	28	BROSTOWITZ, MICHAEL J	16	26	BUCHANAN, BRUCE A & JEANNE M	33	25	BURLINGTON NORTHERN	26	17	CALLAHAN TRUST, JACK N & ELEANOR L	33	12
BREITZMANN ETAL, MICHAEL B	17	31	BROTHERS INC	36	20	BUCHANAN, CAROL	27	34	BURLINGTON NORTHERN	26	19	CALLAHAN, JAMES D & ELIZABETH A	23	2
BREITZMANN, ALAN D & SHELLY J	32	28	BROUDELLETTE, BEVERLY	3	22	BUCHANAN, LAVONNE J	26	31	BURLINGTON NORTHERN	32	32	CALLAWAY REV TRUST, CAROL L	22	3
BREITZMANN, JEFFREY	26	26	BROUSSARD, JEMAL	34	16	BUCHANAN, LESLIE	33	13	BURLINGTON NORTHERN	32	33	CALLAWAY REV TRUST, MARK D & AMY LA	32	10
BREITZMANN, JULIANNE C	32	28	BROWN ETAL, MONICA	16	24	BUCHANAN, MICHAEL	33	25	BURLINGTON NORTHERN	32	33	CALLAWAY, ALLAN D & SHELBY J	23	3
BREITZMANN, SHELLEY K	20	8	BROWN, JEREMY R	25	35	BUCHERT, FRANK A & MARY	12	25	BURLINGTON NORTHERN & SANTA FE RAILWAY,	32	12	CALLAWAY, ALLAN D & SHELBY J	29	35
BREIVOGEL, MICHAEL L & BONNIE L	28	22	BROWN, RICHARD & MONICA	25	3	BUCHHOLTZ, RALPH	4	31	BURLINGTON NORTHERN DOCK CORP	32	12	CALLAWAY, MARK D	29	36
BREN, CHRISTOPHER A	28	3	BROWN ETAL, MICHAEL J	28	35	BUCHIN, WILLIAM C	31	12	BURLINGTON NORTHERN DOCK CORP	33	7	CALLERY, ROBERT W & CAROL J	3	36
BRENDEN, ELIZABETH R	33	15	BROWN REV LIVING TRUST, TRACY A & MICHELE L	16	3	BUCHMAN TRUST, JOHN A & DARLENE E	17	35	BURLINGTON NORTHERN RR	19	3	CALORE, RICHARD C & KELLY A	32	34
BRENDEN, MICHAEL	30	17	BROWN TRUST, DEBORAH E	10	26	BUCHOLDT, PETER J & NANCY E	5	6	BURLINGTON NORTHERN RR	19	4	CALUMET SUPERIOR LLC,	32	12
BRENEMAN, DAN H	31	13	BROWN, ALBERT E	26	1	BUCK (LIFE ESTATE), LLOYD & JOAN	12	27	BURLINGTON NORTHERN RR	25	24	CALUSINE, PHILIP A & ANGELA L	26	3
BRENNAN, ROBERT F	18	35	BROWN, ALBERT E	33	31	BUCK, DEBRA J	16	25	BURLINGTON NORTHERN RR ETAL	32	28	CALVARY CEMETERY,	32	9
BRESINA ETAL, RONALD	10	9	BROWN, BRIAN	29	17	BUCK, GERALD S & THERESA A	33	27	BURLINGTON NORTHERN RR ETAL	32	33	CAMBRIDGE LUTHERAN, MEMORIAL FUND	33	22
BRESINA, DAVID J	20	35	BROWN, BRIAN J & MICHAEL E	29	23	BUCK, RANDY J & DANELL M	17	19	BURNHAM ETAL, RUTH M	16	24	CAMBRONNE, ALLEN SCOTT	10	27
BRESINA, ROBERT & MARIE	16	29	BROWN, BRUCE G & ROSE A	17	35	BUCK, THOMAS M	8	20	BURNHAM, KENNETH A	23	19	CAMBRONNE, KEVIN G & MARY KAY	21	21
BRESNAHAN, AARON & KRISTEN	27	26	BROWN, BRUCE R	29	1	BUCK, THOMAS M	8	29	BURNHAM, STACY L	33	33	CAMENKER LIVING TRUST, NORMAN & DONA	23	2
BRESTAN, LEONARD	20	31	BROWN, CHARLES & DELORES M	5	29	BUCKHOLTZ, RICHARD & SHELLEY	37	34	BURNS, ANN C (PELLMAN)	30	14	CAMERON, JACK	11	31
BRET ANN ENTERPRISES LLC	29	6	BROWN, CHARLES I	16	35	BUCKHORN CLUB,	4	32	BURNS, ELIZABETH M	4	9	CAMERON, JAMES A & VICKI S	34	2
BRETT, GARY A & SUNDAE J	3	24	BROWN, CHARLES I & JANET M	16	35	BUCKLEY, MICHAEL J & SANDRA E	35	13	BURNS, JESSE L & KELLY M	37	35	CAMERON, JAMES A & VICKI S	34	11
BRETT, GARY A & SUNDAE J	33	24	BROWN, CHARLES P & MELISSA	18	14	BUCKNER, RICHARD W	9	26	BURNS, LANCE P & LAURIE WEGNER-	4	24	CAMERON, JAMES D	25	11
BRETT, GARY A & SUNDAE J	33	26	BROWN, CHARLES P & MELISSA	34	7	BUCKSKO, JOSEPH R & JANEL C	6	7	BURNS, RICHARD R	4	9	CAMERON-LARSON, JONI J	16	26
BREVIG FAMILY TRUST, TRYGVE L & LEILANI J	23	24	BROWN, CONRAD R & PENNY A	34	33	BUDNICK, DONNA MAE	29	21	BURNS, RICHARD R & ELIZABETH M	4	16	CAMODECA, ANTHONY J	6	18
BREVIG FAMILY TRUST, TRYGVE L & LEILANI J	23	25	BROWN, DANIEL G	10	28	BUDNICK, MICHAEL H & LOUANNE M	29	36	BURNS, RICHARD R & ELIZABETH M	4	21	CAMP AMNICON FOUNDATION	34	32
BREW, MICHAEL D	32	10	BROWN, DANIEL P & KARMYN K	35	4	BUDREAU, CHESTER A	28	28	BURNSIDE LIVING TRUST	4	22	CAMP AMNICON FOUNDATION	34	33
BREW, ROBERT V	35	26	BROWN, DAVID A	29	36	BUETTNER ETAL, W MAX & G	5	29	BURNSIDE, MARIE	17	18	CAMP AMNICON FOUNDATION	34	34
BREWERS, PATRICK E & KRISTI M	4	24	BROWN, DAVID G	10	28	BUFFIE, DAVID & SUSAN	6	7	BURR, MICHAEL G & TRACY A	32	14	CAMP AMNICON FOUNDATION	37	29
BRICKNER, BURTON F & JEAN K	12	35	BROWN, DOUGLAS & LORENE K	5	12	BUHR, DOUGLAS A & DAVID A	32	10	BURRESS, JOHN J	16	24	CAMP AMNICON FOUNDATION ETAL	34	4
BRIDGE BIBLE CHURCH INC	28	3	BROWN, DOYLE D & LESLIE K	4	16	BUHR, DOUGLAS A & JULIE A	32	10	BURRIS, MARCIA D	16	13	CAMP AMNICON FOUNDATION ETAL	34	33
BRIDGE, GERALD J	29	35	BROWN, GEORGE W	18	36	BUHR, JEFFREY A & DIANA M	30	31	BURT, JASON A & JASMIN M	34	29	CAMP AMNICON FOUNDATION ETAL	34	34
BRIDGE, GERALD J & KAREN L	29	35	BROWN, JAMES F & CYNTHIA E	34	3	BUJOLD TRUST, DELIA H	12	25	BURT, LENNIS L & VIOLA	14	10	CAMP DEADEYE	9	17
BRIDGE, ROBIN L	29	36	BROWN, JAMES M	1	22	BUKOSKI, ANTHONY V & ELAINE M	31	25	BURTON, ESTHER M	16	35	CAMP DOUGLAS	12	10
BRIDGES INDIANHEAD, TAVERN LTD	29	36	BROWN, JAMES M	1	23	BUKOVICH, BRADLEY	19	3	BURTON, RICHARD T & TERESA M	4	31	CAMP HORSESHOE INC	6	14
BRIDGES, MRS SADIE	33	15	BROWN, JASON G	10	28	BUKOVICH, DENNIS D & GINGER K	13	1	BURTON, RODNEY G & ANN T	36	13	CAMP MEGABUCKS, LLP	8	20
BRIGGS, CAROL M	26	21	BROWN, JERAMY G & MICHELLE R	22	22	BUKOVICH, DENNIS D & GINGER K	14	6	BUSCH (LIFE ESTATE), DONALD R	25	11	CAMP NEBAGAMON LAND LLC	29	35
BRIGGS, DAVID P & MARLENE	2	14	BROWN, JOYCE J	21	22	BUNGEAN, CHRIS	22	1	BUSCH, CATHERINE	4	31	CAMP NORWAY INC	11	13
BRIGGS, JAMES H & BARBARA D	4	12	BROWN, KELLY S	4	30	BUNNELL ETAL, DANIEL D	29	22	BUSCH, RANDY S	24	6	CAMP TAMARACK	1	16
BRIGGS, LINDA H	26	3	BROWN, KENNETH D & KARA L	27	30	BUNNELL, ARLENE L	29	11	BUSCH, TIMOTHY S	25	11	CAMP TAMARACK II, LLC	1	16
BRIGGS, LINDA H	26	10	BROWN, LAWRENCE C	35	27	BUNNELL, DENNIS D	29	22	BUSCH, TIMOTHY S	25	14	CAMP WHOSURDADDY INC	6	18
BRIGGS, MARK P	22	15	BROWN, MARLENE	29	36	BUNNELL, GEORGE E	29	11	BUSH, DOUGLAS R & PATRICIA A	4	31	CAMP WILD WUMPUS LLC	9	15
BRIGGS, MARK P	22	23	BROWN, MATTHEW J STANTON	27	29	BUNNELL, GERARD P	29	22	BUSH, JAMES A	28	13	CAMP WILD WUMPUS LLC	9	22
BRIGGS, SARA C	26	10	BROWN, MICHAEL E & CRYSTAL E	36	19	BUNNELL, JOHN D	27	11	BUSH, WILLIAM J	29	35	CAMP, PATRICIA M	11	26
BRIGHT, GARY E & BEVERLY J	21	21	BROWN, PATRICIA E	12	35	BUNNELL, RONALD G	27	11	BUSHAW, RAYMOND E & JUDY A	11	31	CAMPBELL ETAL, ROBERT A	22	6
BRILL ETAL, MARY C	21	4	BROWN, RICHARD L & MARLENE	29	4	BURBUL, ANNA C	22	3	BUSHEY, KEVIN C & TERESITA I	4	30	CAMPBELL, BRIAN L & PHYLLIS A	30	14
BRILL, GARRY F & LINDA M	32	33	BROWN, ROBERT J	20	2	BURBUL, DAVID A	28	34	BUSHEY, ROBERT K	27	27	CAMPBELL, CATHERINE M	33	9
BRILL, LARRY G	26	14	BROWN, ROBERT J & CHARLES I	22	10	BURBUL, MATHEW J & DARCI E J	33	8	BUSHEY, SHANE T	33	15	CAMPBELL, COLIN M & ANITA M	17	19
BRILL, LARRY G & KAREN J	32	27	BROWN, ROSE M	16	25	BURDICK, MARK & MARSHA	29	1	BUSHEY, SHANE T	34	12	CAMPBELL, ELIZABETH B	36	26
BRILL, PAUL S & MARY C	21	4	BROWN, ROY P & NICOLE A	29	22	BURDICK, MARK & MARSHA H	29	3	BUSHNELL, CHARLES D & JULIE M	29	36	CAMPBELL, HOWARD A	18	24
BRILL, STEVEN D	36	7	BROWN, THOMAS J	32	7	BURFIELD (LIFE ESTATE), IRENE E	22	23	BUSS, JANICE L	35	26	CAMPBELL, KATHERINE S	6	1
BRILL, STEVEN D & REBECCA R	36	7	BROWN, WILLIAM H & SUSAN L	10	1	BURFIELD, JAY T & STACY D	16	1	BUSSE, RONALD G & JULIE M	34	25	CAMPBELL, SUSAN S	21	7
BRILLA, ELIZABETH A	35	15	BROWN-WILBERT INC	33	31	BURFIELD, LEONARD M & SUSAN	22	26	BUSSE, WAYNE E	23	16	CAMPBELL, WALLACE K & SUSAN M	18	24
BRILLA, JOHN & KRISTI	30	13	BRUCE, AMANDA C	23	21	BURFIELD, THOMAS J & JONI L	22	26	BUSTRAK, BRIAN & JAN	30	14	CAMPBELL, WALLACE K & SUSAN M	18	36
BRILLA, MARGARET	27	18	BRUCE, HERBERT D & SUEANN	23	26	BURGER (LIFE ESTATE), LEROY L & LOIS M	34	32	BUSTRAK, BRIAN L	36	17	CAMPETTI, TERRY A & SHIRLEY K	11	26
BRILLA, MARGARET	27	19	BRUDER, RUSSELL G & PAMELA K	12	34	BURGER (LIFE ESTATE), WALTER R & MARYLIN L	18	24	BUTCHER, JANUS D & CYNTHIA A	34	21	CAMPOS, ALLEN E & JOAN	1	34
BRILLA, MARGARET	27	31	BRUEGGER, CHRIS J & LISA M	1	1	BURGER, ANTHONY & DONNA	16	36	BUTCHER, JANUS D & CYNTHIA A	34	22	CAMPY, MICHAEL E & CHERYL	33	26
BRIMMER, JAMES F & MARY L	14	3	BRUEGGER, CHRIS J & LISA M	1	12	BURGER, ANTHONY R & KATHLEEN A	16	36	BUTENHOFF, CYNTHIA J & LARRY	17	18	CANEPA, MILDRED E	18	26
BRINIG, MARGARET F	30	27	BRUESEWITZ, KEITH R & TRACY L	2	9	BURGER, BRUCE R	23	9	BUTKUS, BRIAN A & JILL R	30	14	CANFIELD, GRANT W	33	15
BRINKER, DAVID J & TARA L	34	34	BRUESEWITZ, KENT & ROBERT	2	24	BURGER, DIANE M	28	35	BUTLER, RAYMOND OR DAWNA M	1	33	CANNON, DANIEL R & BARBARA K	32	27
BRISKY CAPITAL LLC	5	1	BRUESEWITZ, KENT R & TAMARA J	2	9	BURGER, DOUGLAS W	29	23	BUTLER, WILLIAM C & RENEE A	1	32	CANOPY, SANDRA M	11	20
BRISKY, BRIAN A	3	36	BRUESEWITZ, KEVIN	2	14	BURGER, JAMES E & KELLY M	14	7	BUTTERFIELD ETAL, CHESTER	4	27	CANTOR PROPERTIES LLC,	7	21
BRISKY, GARY A	4	3	BRUGGEMAN REV TRUST, KATIE C	4	3	BURGER, KATHERINE I	19	6	BUTTERFIELD, THOMAS G	18	33	CAPLE, JOHN D & MARJORIE J	31	24
BRISKY, GARY A	4	4	BRULE BUCK HUNTERS INC	38	15	BURGER, WILLIAM J	22	30	BUTTRICK REV LIVING TRUST, MARY L	31	12	CAPRA, KAY E	24	6
BRISKY, GREG & MARY A	31	12	BRULE CEMETERY GROUND	30	24	BURGER, WILLIAM J	22	30	BUTTRICK, LINNAE C	32	7	CAPTAIN, JEAN S	26	7
BRISKY, MICHAEL E	4	17	BRULE FINANCIAL LLC	30	14	BURGRAFF (LIFE ESTATE), JOHN & PATRICIA M	23	21	BUTTRICK, SHAWN E	31	25	CARABINI, SEAN	23	23
BRISKY, MICHAEL E	11	35	BRULE LLC	24	3	BURGRAFF REV LIVING TRUST, BRUCE I	27	30	BUTZLER, ROBERT J & LINDA C	4	27	CARACCI, JOHN S & NANCY M	3	26
BRISKY, MICHELA J	4	16	BRULE LLC	30	34	BURGRAFF, JAMES J	23	10	BUXTON, VERNON J	23	11	CARACCI, JOHN S & NANCY M	3	36
BRISKY, MICHELA J	4	17	BRULE PROPERTIES LLC	16	26	BURGRAFF, PATRICK C	23	10	BUYERS MATCH LLC,	32	10	CARAWAY, JAMES W	16	25
BRISKY, THOMAS A & JULIE A	3	27	BRULE RIVER CANOE RENTAL INC	30	14	BURHANS (LIFE ESTATE), ROBERT K	38	24	BUYERS MATCH LLC,	32	24	CARD, BYRON & MARY JO	26	30
BRISKY, THOMAS A & JULIE A	11	29	BRULE RIVER OUTFITTERS LLC	21	22	BURHANS ETAL, JAMES M	38	24	BUYERS MATCH LLC,	34	33	CARIGNAN ETAL, CHRISTOPHER S	26	33
BRISTOL (LIFE ESTATE), JON M & MARI-ANNE	26	33	BRULE RIVER PRESERVATION INC	24	3	BURHANS, ELIZABETH J	22	3	BUYSTEDT, MICHAEL D & DONNELL R	38	15	CAR		



# OWNER INDEX

Owner Name	Pg	Sec	Owner Name	Pg	Sec	Owner Name	Pg	Sec	Owner Name	Pg	Sec	Owner Name	Pg	Sec
CARLSON ETAL, KRISTINE E	2	6	CARPENTIER, WILLIAM & SUSAN	5	29	CHARBONNEAU, EDWARD L & DORIS A	29	27	CHRISTMAS, COY & ALEXANDRIA	33	30	COGGIN, LESLIE PAUL & KRISTEN A	10	5
CARLSON LIVING TRUST, RICHARD H	17	27	CARR, ARTHUR C & JANE LOUISE	34	33	CHARBONNEAU, JOHN & JUDITH	14	11	CHRISTOPHERSEN, DALE E & ELLA R	6	18	COLALILLO, KEITH A & KELLI D	22	3
CARLSON REV LIVING TRUST,	32	7	CARR, GARRETT	31	24	CHARBONNEAU, JOHN & JUDITH	14	14	CHRISTOPHERSON (LIFE ESTATE), FRANK W & MARILYN J	23	22	COLALILLO, TIMOTHY C	23	21
CARLSON REV TRUST, BRENDA	23	9	CARR, GARY J & COLLEEN C	31	12	CHARBONNEAU, JOHN & JUDITH	27	27	CHRONISTER, ROBERT & JANE	36	19	COLALILLO, TIMOTHY C	23	24
CARLSON TRUST, JANE M & WARREN S	23	16	CARR, GARY J & COLLEEN C	31	26	CHARBONNEAU, VERN V & LORRAINE J	34	28	CHURCH OF GORDON, FIRST PRESBY-TERIAN	5	6	COLALILLO, TIMOTHY C	28	35
CARLSON, ANDREW S	34	23	CARR, JEANNINE	32	13	CHARLES, JEFFREY ANTHONY	14	7	CHURCH PROPERTY	30	14	COLBERT, JEROME R & CYNTHIA R	21	18
CARLSON, ANDREW S & AMANDA K	34	23	CARRIE, ARTHUR	35	27	CHARTRAND, RANDALL L & MARCY J	22	6	CITY OF SUPERIOR	32	10	COLBORN, HARRY L	28	14
CARLSON, BARRY M & PATRICIA A	22	21	CARRIERE, SEAN M	4	23	CHASE, JAMES J & BONNIE J	5	29	CICH, RICHARD A & JEAN A	25	5	COLBORN, RICHARD	22	15
CARLSON, BONNY L	34	33	CARRIERE, SEAN M & CHIHARU L	4	23	CHAVEZ, TONY & MARIA	32	7	CICH (LIFE ESTATE), ETHEL E	32	10	COLBORN, ROY E & MARY L	20	6
CARLSON, BRIAN C	25	22	CARROLL (LIFE ESTATE), ALLEN E & IONE E	24	18	CHAVEZ, TONY L & MARIE L	32	7	CICH, JAMES P	33	9	COLBY, DUANE L & KATHERINE J	34	8
CARLSON, BRIAN F	36	26	CARROLL, ANN A	3	22	CHECKALSKI, DENNIS L & BONNIE J	34	33	CICH, MARVIN	32	10	COLBY, DUANE L & KATHERINE J	34	16
CARLSON, CHERYL J	32	23	CARRUTHERS, HERB & DARLYNE	4	31	CHEEKSKI, KELLY	28	5	CICH, MARVIN R/DAWN M,	3	23	COLBY, KATHERINE J	34	16
CARLSON, CHERYL J	32	24	CARSON, THOMAS E	11	35	CHEEVER, ELIZABETH J	29	9	CICH, WILLIAM A & ROBIN U	32	10	COLBY, KENNETH W & BONNIE J	35	26
CARLSON, CHRIS A & SHERRI A	26	22	CARSTENS, LINDA B	17	17	CHELBERG, BRANDON OLSON & LAWRENCE	1	19	CICHUCKI, PETER	16	6	COLBY, PAUL D	34	2
CARLSON, DANIEL A	34	34	CARSWELL, JERRY L & JON G	36	8	CHELBERG, LAWRENCE	1	19	CICHUCKI, PETER	22	32	COLBY, ROBERT & NANCY A	35	12
CARLSON, DANIEL C & DANIEL A	4	25	CARSWELL, JERRY L & PAULA J	33	9	CHELL, JOSHUA J & HEIDI A	29	27	CIRILLI, ALAN R	23	2	COLBY, ROBERT M	35	1
CARLSON, DANIEL L & PAMELA D	23	16	CARSWELL, JERRY L & PAULA J	33	13	CHELL, RONALD & GLORIA	8	20	CITARELLA, ANDREW D & HELEN A	29	33	COLBY, ROBERT M	35	2
CARLSON, DAVID A & CHRISTINE J	32	22	CARTER, LUTIE J	29	4	CHELSTROM, PATRICIA J	33	17	CITY OF SUPERIOR	33	16	COLBY, ROBERT M	35	12
CARLSON, DAVID A & JANE E	16	30	CARTER, MARY A	34	16	CHENEY, STEVEN J	27	33	CITY OF SUPERIOR	34	23	COLBY, ROBERT M	35	13
CARLSON, DEAN C	22	24	CARUSO, MICHAEL L & JUDY M	25	35	CHENEY, STEVEN J & PAMELA A	12	15	CITY OF SUPERIOR	34	27	COLBY, ROBERT M & AMY C	35	12
CARLSON, DEAN C & SHANNON D	21	15	CARVER, TAMMY LYN	25	5	CHENEY, STEVEN J & PAMELA A	12	16	CIZADLO, GERALD R & PHYLLIS F	26	16	COLBY, ROBERT M & AMY C	35	13
CARLSON, DONALD E & ANGEL A	28	12	CARY TRUST, NICHOLAS J	31	12	CHEQUAMEGON TELEPHONE COOPERATIVE	30	14	CJN INVESTMENTS LLP	20	14	COLBY, ROBERT M & AMY C	36	7
CARLSON, EARL P & JEAN C	32	23	CASE, MARLENE E	13	1	CHEQUAMEGON TELEPHONE COOPERATIVE	35	34	CLARK ETAL, LEONARD S & DEE ANN L	12	22	COLBY, ROBERT M & AMY C	36	18
CARLSON, EDWARD D	32	8	CASE, TIMOTHY M & SUSAN A	16	29	CHEQUAMEGON TELEPHONE COOPERATIVE	36	24	CLARK, DENNIS C & MONICA M	33	22	COLBY, ROGER L	35	12
CARLSON, EDWARD D & STACEY A	11	14	CASEY ETAL, PATRICK C & KELI M	31	12	CHEQUAMEGON TELEPHONE COOPERATIVE	36	24	CLARK, DONALD W & PAMELA L	20	12	COLBY, ROGER L	35	13
CARLSON, EDWARD D & STACEY A	21	15	CASEY, PATRICK	28	21	CHERIEJAKE, LLC	34	28	CLARK, H DOUGLAS	25	1	COLBY, ROGER L	36	18
CARLSON, GARRY M	22	4	CASEY, PATRICK & KELI M	31	12	CHERREY, GLENDA J	3	25	CLARK, JAMES J & DENISE F	20	23	COLBY, ROGER L & KARIN M	35	13
CARLSON, GARRY M & GAIL L	22	4	CASL, VICTOR	34	33	CHESELSKI, WALTER J & THERESIA L	19	3	CLARK, JEFFREY A & KASANDRA J	23	5	COLBY, ROGER L & TANYA J	35	25
CARLSON, GAYLE L	14	7	CASPER, TANA J	21	14	CHESMORE REV TRUST, DONALD H & MARY LOU	12	5	CLARK, KELLY S	29	25	COLBY, RYLAN R	35	24
CARLSON, GERALD A & BARBARA R	11	34	CASPERSON, CLAIR E & CARL C	4	9	CHESNY REV TRUST, CHARLES F & MARY LOU	3	25	CLARK, KRISTINA M	11	20	COLBY, WADE S	34	1
CARLSON, GREGORY LEE	6	28	CASPERSON, MARIE S	16	25	CHEVALIER, SCOTT K & JULIE A	26	30	CLARK, MATTHEW A & JACQUELINE L	3	36	COLBY, WADE S	34	35
CARLSON, JAMES F & LYNDA M	32	26	CASTELLANO, MICHELE C	4	9	CHEVRIER, ROGER J	10	2	CLARK, RICHARD D & SUSAN M	20	12	COLE, JEFFREY S & MARY J	19	33
CARLSON, JEAN C	18	24	CASTELLANO, MICHELE C	31	12	CHIALASTRI, PAUL & MARY K M	31	12	CLARK, RICHARD D & SUSAN M	20	14	COLE, LARRY L & DONNA S	27	13
CARLSON, JEFFREY F & TERRI L	28	22	CASTELLANO, MICHELE C	31	12	CHICAGO SAINT PAUL MINNEAPOLIS & OMAHA RR CO	33	9	CLARK, RICHARD D & SUSAN M	21	7	COLE, MARY VARDEN	20	12
CARLSON, JOHN H & SHERRI A	29	36	CASTLE, ALEXANDER M	24	3	CHICKA, RONALD G & ELLEN B	26	33	CLARK, ROBERT G	30	12	COLE, STEVEN J & LOIS J	27	2
CARLSON, JOHN L & PATRICIA A	28	5	CASTLE, ROBERT J	38	31	CHIC-MILW-ST PAUL & P RR	32	15	CLARK, ROBERT G	30	12	COLE, TIMOTHY C & LINDA D	4	22
CARLSON, JOHN L & PATRICIA A	28	6	CASTLEBERRY, STEPHEN B & SUSAN L	35	18	CHICRAS, LOUISE	32	15	CLARK, ROBERT G & KIMBERLY S	30	12	COLEMAN ETAL, SHAWN J & STANLEY J	20	31
CARLSON, JOSEPH E & JUDITH A	28	4	CATANZARITE, DOLORIS M	16	36	CHICRAS, STEVE J & LOUISE A	3	36	CLARK, ROBERT G & KIMBERLY S	34	35	COLEMAN REV TRUST, ALLAN G & JOYCE M	18	35
CARLSON, JOSEPH E & JUDITH A	28	5	CATERER, JOHN W & DEANNA N	34	36	CHICRAS, STEVE J & LOUISE A	32	15	CLARK, ROCKY A & GREGORY D	20	14	COLEMAN REV TRUST, LARRY J & LORNA M	18	27
CARLSON, KAREN E	1	24	CATHEDRAL OF CHRIST THE KING,	32	9	CHIDO (LIFE ESTATE), ROBERTA E	3	29	CLARK, VICTORIA L	29	36	COLEMAN REV TRUST, LARRY J & LORNA M	18	27
CARLSON, KAREN E	1	25	CATHER, JAMES H	16	34	CHILMAN, DAVID Q & ANN M	35	15	CLARKE, THOMAS & DEBRA K	31	12	COLEMAN REV TRUST, LARRY J & LORNA M	18	35
CARLSON, KELLY J	25	3	CATHERINE LAKE LAND TRUST,	18	25	CHILSON, ALAN E & MARTA L	5	13	CLASEMAN ETAL, STEVEN L	6	18	COLEMAN, CRAIG J & LORI P	29	36
CARLSON, KELLY J & DANIEL L	25	10	CAVEN, JEFFREY M & THU-THUY T	30	31	CHILSON, ALAN E & MARTA L	5	14	CLAUSER, BRIAN & SUSAN	28	19	COLEMAN, DENNIS & SANDRA L	33	15
CARLSON, KERMIT A	26	3	CAVEN, JEFFREY W & THU-THUY T	29	25	CHILSTROM, MATILDA	28	34	CLAUSEN, KENNETH L & MARJORIE D	29	8	COLEMAN, DENNIS & SANDRA L	33	16
CARLSON, KYLE LEE	27	26	CAVEN, TIMOTHY R & MARCIA	30	1	CHIPPEWA HUNTING CLUB LLC	9	24	CLAUSSEN, DAVID FERRIS	17	36	COLEMAN, DONAVON & TWILA	29	36
CARLSON, LAURA L	28	6	CAYA, DAVID & SHELLEY	27	10	CHIPPEWA PLAZA LLC	31	33	CLAY (LIFE ESTATE), HENNY	22	24	COLEMAN, KENNETH E & GEMA M	22	14
CARLSON, LAWRENCE L & LINDA S	3	25	CEDAR ISLAND CONSERVANCY LTD	23	25	CHIPPEWA VALLEY BANK	2	18	CLEARWATER RESORT LLC,	12	25	COLEMAN, KENT A & WENDY S	6	3
CARLSON, LEE O	14	6	CEDAR ISLAND CONSERVANCY LTD	24	10	CHIPPEWA VALLEY BANK	16	2	CLEAVER, CHARLES C & LAUREN L	29	21	COLEMAN, LARRY J & ROBERT A	12	1
CARLSON, LINDA J	26	26	CEDAR ISLAND CONSERVANCY LTD	24	15	CHIPPEWA VALLEY BANK	16	13	CLEMENS, MATTHEW J & PAMELA A	22	9	COLEMAN, LARRY J & ROBERT A	12	1
CARLSON, LUDWIG & RUIE ANN	26	26	CEDAR ISLAND CONSERVANCY LTD	24	20	CHIPPEWA VALLEY BANK	29	36	CLEMENT (LIFE ESTATE), MARVIN R & DORIS J	2	5	COLEMAN, ROBERT A & KAREN L	28	1
CARLSON, LUDWIG C	26	26	CEDAR ISLAND CONSERVANCY LTD	24	21	CHIPPEWA VALLEY BANK	29	36	CLEMENT, BIANCA L	2	5	COLEMAN, SANDRA L	33	15
CARLSON, LYLE B	14	7	CEDAR ISLAND CONSERVANCY LTD	24	22	CHIPPEWA VALLEY BANK	16	13	CLEMENT ETAL, BRUCE T	2	8	COLEMAN, SANDRA L	33	22
CARLSON, MARGARET M	30	13	CEDAR ISLAND CONSERVANCY LTD	24	27	CHIPPEWA VALLEY BANK	16	2	CLEMENT, BRIAN	2	5	COLEMAN, SANDRA L	33	22
CARLSON, MARK S & ANNE P	29	33	CEDAR ISLAND CONSERVANCY LTD	24	28	CHIPPEWA VALLEY BANK	16	2	CLEMENTS, DONALD F & JERENE C	4	31	COLEMAN, SHAWN J	20	31
CARLSON, MARY D	29	36	CEDAR ISLAND CONSERVANCY LTD	24	28	CHIPPEWA VALLEY BANK	16	2	CLEMENTS, JOHN R & DAWN ANN	31	34	COLEMAN, SHAWN J & MELANIE A	19	12
CARLSON, MICHAEL G	22	4	CEDAR ISLAND CONSERVANCY LTD	24	29	CHIPPEWA VALLEY BANK	16	2	CLEMMER, BRIAN & JUDITH	23	7	COLEMAN, STANLEY	33	26
CARLSON, MICHAEL R & JESSICA A	33	27	CEDAR ISLAND CONSERVANCY LTD	24	30	CHIPPEWA VALLEY BANK	16	2	CLEMMER, BRIAN & JUDITH	23	7	COLEMAN, STANLEY	33	26
CARLSON, PATRICIA A & BARRY M	22	22	CEDAR ISLAND CONSERVANCY LTD	24	31	CHIPPEWA VALLEY BANK	16	2	CLEMMER, BRIAN W	23	6	COLETTA ETAL, CYNTHIA M	16	26
CARLSON, PAULINE M & WILLARD W	5	6	CEDAR RIDGE ASSISTED LIVING & MEMBORY CARE LLC	26	12	CHMIELECKI, MICHAEL D & JAMES	9	13	CLEMMER, DANIEL D & SHIRLEY	22	12	COLETTA, ANTHONY R	29	35
CARLSON, PRISCILLA E	23	9	CEDAR SWAMP LODGE INC	1	9	CHMIELECKI, MICHAEL D & JAMES	9	13	CLEMMER, DANIEL D & SHIRLEY	23	7	COLETTA, ANTHONY R	29	35
CARLSON, PRISCILLA E	23	16	CEMETERY GROUNDS	36	13	CHMIELECKI, MICHAEL D & JAMES	10	7	CLEMMER, DANIEL J & DOLORES	23	7	COLLINS JOINT REV LIVING TRUST	5	19
CARLSON, RICHARD	16	1	CENTURY TELEPHONE CO	3	25	CHMIELECKI, MICHAEL D & JAMES	10	7	CLEMMER, GARRY & JACQUELINE	23	7	COLLINS, BRIAN M	32	22
CARLSON, RICHARD E	5	6	CENTURY TELEPHONE CO	17	19	CHOATE TRUST, THE	28	34	CLEMMER, GUY W & THERESA A	23	7	COLLINS, CRAIG A & LINDA M	32	34
CARLSON, RICHARD E & JOHNNA M	20	12	CENTURY TELEPHONE OF NW WI INC	29	7	CHRAMOSTA, MARY A & JOSEPH J	30	12	CLEMMER, JAMES N	23	7	COLLINS, STEPHEN W	35	19
CARLSON, RICHARD H & JUDY	16	1	CENTURY TELEPHONE OF NW WI INC	34	34	CHRIS CREEK TIMBER LLC,	1	26	CLEMMER, KIRK & JILL	23	3	COLLINS, STEPHEN W	35	19
CARLSON, ROBERT R	1	23	CENTURYTEL OF THE MIDWEST KENDALL LLC	31	12	CHRIST, JENNIFER L	32	15	CLEMMER, KIRK & JILL	30	1	COLON, MARCOS A	27	36
CARLSON, ROBERT R	1	26	CERNOHOUS ETAL, TODD M	9	15	CHRISTENSEN, ALICE	34	26	CLEMMER, KIRK & JILL	36	36	COLTON, SHARON A	29	7
CARLSON, ROBERT R & KELLY L	1	26	CERTIFICATEHOLDERS OF THE MORGAN STANLEY ABS CAPITAL I INC	33	25	CHRISTENSEN, BRIAN H & KRISTIE L	23	9	CLEMMER, KRISTIN K	36	19	COLVILLE TRUST, YVONNE S & ROBERT B	17	18
CARLSON, ROBERT R & KELLY L	1	27	CERVANTES, MANUEL J & PATRICIA L	4	2	CHRISTENSEN, BRIAN H & KRISTIE L	34	34	CLEMMER, REUBEN E	36	19	COMFORT, DENNIS D & JANE M	31	12
CARLSON, ROBERT V	20	18	CETTIE, ALFRED	32	8	CHRISTENSEN, CALVIN R & BECKY A	23	1	CLEMMER, SHAWN D	30	1	COMSTOCK, TERRY L	10	33
CARLSON, RONALD L & ANDREW A	12	25	CHADA REV TRUST, LAURENCE C & CAROLYN	23	12	CHRISTENSEN, CHARLES J & LILLIAN M	29	25	CLENDENEN, BRUCE & VICKI	3	24	CONAMA, TIMOTHY W & CAROLE E	12	32
CARLSON, RONALD L & MARY F	12	24	CHAFFEY, PATRICK J & KENNETH J	19	36	CHRISTENSEN, CHAY & GERIANNE	12	32	CLENDENEN, GARY P & DOREEN	18	24	CONKLIN, BERNARD & HOLLY	26	21
CARLSON, RYAN J	16	36	CHAFFEY, RAYMOND E & TAMMY K	33	27	CHRISTENSEN, JAY & GERIANNE	12	32	CLENDENEN, GARY P					



# OWNER INDEX

Owner Name	Pg	Sec	Owner Name	Pg	Sec	Owner Name	Pg	Sec	Owner Name	Pg	Sec	Owner Name	Pg	Sec
CONRAD, DANIEL L & CAROL J	23	2	COSGROVE, KEVIN P & CATHY R	17	18	CRYSTAL LAKE SHORES	3	26	DALBEC, MRS JANET	26	23	DE MARS ETAL, RANDAL J	16	25
CONSERVANCY AREA,	4	28	COSGROVE, KEVIN P & CATHY R	17	19	CUHLE, JOEL D	30	14	DALBEC, RICHARD D	32	10	DE REV TRUST,	5	17
CONSIE-TEKIPPE REV TRUST, EARL W & BARBARA	34	25	COSGROVE, KEVIN P & CATHY R	17	27	CULHANE, ANDREW D	22	6	DALBEC, ROBERT & JANET M	26	23	DE VORE, PHILIP & LUCY	26	10
CONSTANCE (LIFE ESTATE), GEORGE W & LINDA M	32	10	COSGROVE, STEVEN T	16	36	CULHANE, CHARLES & NANCY	36	11	DALBEC, RONDA L	29	36	DE VRIES TRUST, DIRK	37	21
CONSTANCE, KIM	26	26	COSGROVE, THOMAS & CAROLYN S	5	1	CULHANE, CHARLES D	22	1	DALBEC, SHAYNE T & ELISABETH A	29	1	DE VRIES, DIRK & PETER B	37	28
CONSTANCE, SCOTT T & MARGARET L	16	25	COSGROVE, THOMAS C & KATHLEEN M	17	18	CULHANE, EDWARD T & SHERRY L	36	11	DALBEC, THOMAS G	27	14	DEAL, THOMAS W & LORI A	6	18
CONSTANCE, SCOTT T & MARGARET L	16	35	COSS, JAMES H & PAULA M	32	10	CULHANE, JAMES M & CONNIE F	36	11	DALBEC, TONIA	29	1	DEAN TRUST, ELBERT M & JANNA	6	7
CONSTANTINE, BART JOSEPH	27	25	COSSALTER, TIMOTHY J	4	16	CULHANE, PATRICK & KARLA	20	12	DALLAGER, JUDITH A	14	18	DEAN, FREDERICK C & NANCY	21	18
CONSTANTINE, CONNIE J	16	26	COSTELLO, AMBROSE J & SHELBY J	12	33	CULHANE, VIRGINIA M	29	36	DALLBERG, ISAAC	35	11	DEAN, MARGARET JANE	17	18
CONTA, BATTISTA	31	23	COTTEN, EDWARD D & PAMELA A	14	18	CULHANE, WILLIAM P	36	11	DALLUM, CHRIS	28	9	DEARDORFF, DANNY R & MARY E	4	12
CONWELL, RANDY L & GAIL K	6	4	COTTEW, JEFFREY P & MELISSA A	30	31	CULP, KIM K	34	33	DALPIAZ, ANDREW A	20	18	DEATHERAGE, JASON & RACHEL	28	1
COOK ETAL, MICHAEL C	25	4	COUGHLIN, EDMUND M & KAREN L	18	24	CULP, KIM K	35	3	DALPIAZ, DAVID	14	18	DEBEIR, MICHAEL	16	27
COOK, EDWIN R & JOYCE A	35	33	COUGHLIN, PATRICK M	34	36	CULVER, GREGORY C & SARAH J	29	36	DALPIAZ, GEORGE LEO	19	36	DEBEIR, SCOTT E	16	10
COOK, GEORGE H & MARGARET A	26	27	COULTHARD, CLIFFORD L	16	25	CUMMING (LIFE ESTATE), JEANNE E	23	16	DALPIAZ, JOHN D	20	19	DEBEIR, SCOTT E	16	11
COOK, H A	31	12	COUNTERS, KIM A & CRAIG A	16	36	CUMMINGS, DONALD J & MARK D	17	19	DALSVEEN ETAL, MICHAEL J & GARY E	1	26	DEBOER, HARMEN & LORRAINE F	29	31
COOK, KELLY R & DORINDA L	31	25	COUNTRY BOY EAST INC	34	31	CUMMINGS, RODNEY G	14	6	DALY ETAL, MICHAEL P	23	9	DEBORDE, MARK G & TWANDA L	4	19
COOK, KENNETH A	35	4	COUNTRY PEACE PRESBYTERIAN CHURCH INC	32	36	CUNLIFFE, RANDY & LORNA	29	35	DALY ETAL, MICHAEL P	23	10	DEBRIYN REV TRUST, LAWRENCE H	3	22
COOK, KIRT P	14	1	COURVAL, AUDRE M (GOODWIN)	23	12	CUNNINGHAM, GLEN	16	25	DALY ETAL, THOMAS W.D.	5	32	DEBRIYN REV TRUST, LAWRENCE H	3	23
COOK, MARY R	5	1	COUTURE, HEATHER M	33	31	CURLEY, JACKIE N	26	26	DANALIS, KIMBERLY K	29	4	DEBRUYNE FAMILY TRUST	23	1
COOK, MICHAEL	25	4	COUTURE, MARK A	4	31	CURPHY, STEPHAN J & BARBARA A	28	5	DANBERG, JOHN W	16	24	DEBRUYNE, PAUL C	31	12
COOK, MICHAEL	31	33	COVEAU CONCRETE,	2	5	CURRENT, STEVEN T	22	35	DANDRON, JAY C & DIANE E	26	13	DEBYLE, RANDAL & MYRA CLARE	21	15
COOK, RONALD P & CHRISTINE A	4	1	COWELL ETAL, MARSHALL J	31	12	CURRIE, BRUCE W	16	25	DANIELSKI REV TRUST, KENNETH	31	8	DECHAMBEAU, JAMES R & DONNA J	18	35
COOK, WILLIAM C	28	20	COWETT WISCONSIN	25	1	CURTIS, ANGELA C	17	18	DANENFELZER, FRANK W & MARY	33	23	DECK, DANIEL T & CYNTHIA M	31	12
COOKE, RAYMOND J	33	26	COWETT WISCONSIN	25	2	CURTIS, TIMOTHY E & AIMEE J	3	27	DANGER, JONATHAN E	6	28	DECK, DANIEL T & DAVID J	37	33
COOL WATER ENTERPRISE INC	23	12	COWETT WISCONSIN	31	22	CURTISS, JOHN D	37	21	DANIEL, JAMES W	33	25	DECK, DAVID J	37	33
COOLIDGE PARK, LLC,	29	36	COWETT WISCONSIN	31	23	CUSKEY ETAL, DONALD J & PENNY	6	20	DANIEL, THOMAS A	29	31	DECK, DAVID J & DANIEL T	37	33
COON, CATHERINE L	10	34	COWETT WISCONSIN	31	24	CUSTER, JAMES & YVONNE	2	14	DANIELS, AGNES & DAVID	26	31	DECK, DAVID J & DEBRA A	35	4
COONS, DARRYL & MARY E	4	21	COWETT WISCONSIN	31	26	CYBYSKE, SCOT D	4	31	DANIELS, DIANNE N	6	4	DECK, DAVID J & DEBRA A	37	33
COONS, DARRYL E	4	21	COWETT WISCONSIN	31	26	CYBYSKE, SCOT D & MOLLY E	3	36	DANIELS, NEIL	33	9	DECK, RICHARD F	31	32
COOPER REV TRUST, STEVEN A & CAROLYN D	4	30	COWETT WISCONSIN	31	27	CZEKALSKI, LEO & MARK	33	22	DANIELSON, CAROL J	19	3	DECK, RICHARD F	37	33
COOPER, ADAM F & MOLLY D	26	9	COWLE, DALE	38	3	CZEKALSKI, LEO & MARK	33	22	DANIELSON, ELLYN M	29	6	DECKER (LIFE ESTATE), DARLENE H	17	19
COOPER, ANTHONY G	21	11	COWLEY, DANIEL R & JUDITH D	23	1	CZERWONKA, CYNTHIA A	4	32	DANIELSON, ERIC B	29	22	DECKER, GARY R	15	17
COOPER, EUGENE L	27	15	COX ETAL, BRIAN A	4	23	D M & I R RAILWAY CO	31	12	DANIELSON, GEORGE E & DIANE M	19	9	DECKER, GARY R & EVELYN L	15	17
COOPER, GENE R & PAULA M	27	14	COX ETAL, BRIAN A	4	26	D M & I R RAILWAY CO	31	12	DANIELSON, GERALD N	28	5	DECKER, ROBERT A	17	19
COOPER, JOHN S & PATRICIA L	12	35	COX, CASEY W	33	13	D M & I R RAILWAY CO	32	13	DANIELSON, RONALD E	19	9	DECKER, SCOTT W & RHONDA L	5	30
COOPER, LAWRENCE W	4	2	COX, DANIEL J & SUZANNE M	3	26	D M & I R RAILWAY CO	32	14	DANIELSON, THOMAS N	19	9	DECOLON, BRAD & CELIA	10	28
COOPER, RONALD R & EMIKO O	11	29	COX, DARRELL	20	13	D M & I R RAILWAY CO	32	15	DANIELSON, THOMAS N	20	6	DEDOMINCES, RICHARD	32	10
COPELAND, HOWARD L & KATRINA M	5	12	COX, DAVID T & MARIE C	12	25	D M & I R RAILWAY CO	32	16	DANULA, HARVEY D	22	1	DEDOMINCES, RICHARD & CHERYL L	32	10
COPP (LIFE ESTATE), JOSEPH H	16	25	COYLE, TIMOTHY P & KAREN L	11	20	D M & I R RAILWAY CO	32	17	DANZ, NICHOLAS P & LORI J	22	10	DEEP LAKE INC #2	35	6
COPP REV LIVING TRUST, RAYMOND E	36	14	COZY CORNER TRAILS INC	1	34	DAACHEL ETAL, FLOYD D & LISA K	3	36	DANZ, NICHOLAS P & LORI J	22	21	DEER LODGE	2	25
COPP REV LIVING TRUST, RAYMOND E	36	23	COZY HUNTING CLUB LLC	1	28	DACHEL, GERALD M & DEBRA A	11	36	DARNALL, CHRISTOPHER M & DEANNA R	33	9	DEFORÉ REV TRUST	17	6
COPP REV LIVING TRUST, RAYMOND E	36	24	CP-SRM OF II 2012-A TRUST	38	33	DACHEL, THOMAS JAMES & CLAUDIA J	16	29	DARONCO, LAURA M	27	18	DEFORÉ REV TRUST	17	29
COPP, ANNE M	30	13	CRAFT, PEPPER	29	25	DAFFRON, KRISTOPHER & KAREN	27	16	DARROW ROAD WESLEYAN CHURCH	32	26	DEGENORFER, SANDRA	1	32
COPP, DALE	30	14	CRAGIN (LIFE ESTATE), RUSSELL & CECELIA	31	12	DAHL, JODIE M	26	20	DARROW ROAD WESLEYAN CHURCH	32	35	DEGENOFFE ETAL, MICHELE L	10	4
COPP, DALE	36	24	CRAGIN, ROBERT A	26	25	DAHL, JOHN A	12	34	DARWIN ETAL, DALE D	16	25	DEGERMAN FIELD LLC	18	5
COPP, DALE R & LORI R	30	14	CRAGIN, ROBERT A	33	17	DAHL, JOHN A	12	34	DARWIN, DALE D	17	7	DEGITZ, SIGMUND J & JULIE A	28	26
COPP, DONALD K	36	13	CRAGIN, ROBERT A	31	12	DAHL, ROBERT A & JULIE A	20	30	DARWIN, DAVID D	17	7	DEGLIER, RICHARD G	32	10
COPP, DONALD K	36	24	CRAGIN, RUSSELL	31	12	DAHL, THOMAS E & PATRICE L	4	31	DARWIN, DAVID D	17	19	DEGRAEF (LIFE ESTATE), JAMES P & JUNE A	35	14
COPP, DOUGLAS	36	14	CRAGIN, SUZYN G	32	15	DAHLBERG (LIFE ESTATE), THEODORE A & MARY ANN	16	28	DARWIN, DAVID D	22	32	DEGRAEF, JAMES P & JUNE A	33	11
COPP, JOHN P & PAULETTE L	30	14	CRAGIN, JOHN B	28	36	DAHLBERG AB LIVING TRUST, LLOYD A & CATHERINE F	4	8	DATE ETAL, GREGORY J	17	18	DEGRAEF, KRISTAL	30	13
COPP, JOHN P & PAULETTE L	36	14	CRAIL, DAVID & BETHANY	29	3	DAHLBERG AB LIVING TRUST, LLOYD A & CATHERINE F	10	5	DAUPLAISE, JON R	17	27	DEGRAEF, PETER J & LINDA S	34	32
COPPERUD, ALAN B & CARRIE	26	20	CRAIN ETAL, JOSEPH P	29	35	DAHLBERG LIGHT & POWER COMPANY	5	6	DAUPLAISE, JON R & CATHERINE E	10	12	DEGRAEF, WAYNE & KERI	34	26
COPPO REV LIVING TRUST, KATHLEEN	3	36	CRAIN, JOSEPH P	21	2	DAHLBERG LIGHT & POWER COMPANY	5	8	D'AUTREMONT, CHARLES & ELENA	24	3	DEGRENIER ETAL, CRAIG E	29	1
CORBIN, BRADLEY S	28	20	CRAMEY, MICHAEL & TAMMIE	13	2	DAHLBERG LIGHT & POWER COMPANY	16	1	DAVE EVANS TRANSPORTS INC	33	11	DEGRENIER ETAL, CRAIG E	35	36
CORBIN, BRUCE A	20	12	CRAMEY, VAL R & LINDA L	11	31	DAHLBERG LIGHT & POWER COMPANY	16	1	DAVEY, ANNA L	34	12	DEGRENIER, CRAIG EDWARD	38	36
CORBIN, DEAN E & VERA S	20	12	CRAWFORD, MARK C	34	12	DAHLBERG LIGHT & POWER COMPANY	16	13	D'AVENANT, CHARLES & REBECCA J	25	10	DEHEER, THOMAS R & BARBARA R	10	27
CORBIN, DENNIS E	20	12	CRAWFORD, ROBERT & ANITA	19	32	DAHLBERG LIGHT & POWER COMPANY	16	25	DAVEY, DONALD J & JILL E	33	9	DEIBEL, JOHN M & CHRYSAL J	33	36
CORBIN, DENNIS E & SALLY J	20	12	CRAYNE, SCOTT D & CONNIE S	32	24	DAHLBERG LIGHT & POWER COMPANY	16	26	DAVEY, JEFFREY A	16	13	DEJNO, PETER & LUCY	17	35
CORBIN, DIANE K	4	31	CRESS, JAMES E	2	9	DAHLBERG LIGHT & POWER COMPANY	28	8	DAVEY, RICHARD L & PATRICIA JO	22	30	DEKIEP, RONALD J & KATHERINE M	31	12
CORBIN, HARVEY D	14	5	CRIBB TRUST, B JAY	12	25	DAHLBERG LIGHT & POWER COMPANY	28	14	DAVEY, SANDRA L	35	30	DEL VECCHIO, JAMES & PAT	36	24
CORBIN, JOHN C & LENORE C	27	36	CRICHTON, JOHN L & SHARON K	12	25	DAHLBERG LIGHT & POWER COMPANY	29	14	DAVIDOWSKI, JOSEPH E	30	14	DELAGRAVE, THOMAS G & JODI C	35	8
CORBIN, JOHN D & SHARON D	2	17	CRIDER FAMILY REV TRUST,	35	36	DAHLBERG LIGHT & POWER COMPANY	29	18	DAVIDOWSKI, JOSEPH E & JANICE J	30	14	DELEGAN, GEORGE M & LINDA M	21	16
CORBIN, MARK V	14	7	CRIDER RENTALS LLC,	35	35	DAHLBERG LIGHT & POWER COMPANY	29	35	DAVIDSON, EUGENE P	34	8	DELEGAN, GEORGE M & LINDA M	21	21
CORCORAN, WILLIAM J	8	31	CRIMMINS, AARON L & JAMIE L	31	27	DAHLBERG LIGHT & POWER COMPANY	30	13	DAVIDSON, JOHN J	29	35	DELEGAN, MARK D & CAROL L	26	33
CORDES, KEVIN J & LORI L	6	3	CRIMMINS, AARON L & JAMIE L	31	34	DAHLBERG LIGHT & POWER COMPANY	30	13	DAVIS, AMANDA M	33	34	DELICH, MICHAEL T	31	12
CORDTS, CARL W & CRYSTAL H	19	12	CRIMSON SHORES,	5	32	DAHLBERG LIGHT & POWER COMPANY	33	36	DAVIS, BETH A	20	19	DELICH, ROBERT	31	13
CORDTS, FRED H	21	18	CRIBE, STEVEN C	26	24	DAHLBERG LIGHT & POWER COMPANY	33	36	DAVIS, JOHN B & LAURA A	23	10	DELIMAT, THOMAS R & MARTHA E	30	10
CORDTS, LORRY L	29	33	CRISS, DENSIL & PHYLLIS	22	10	DAHLBERG LIGHT & POWER COMPANY	34	13	DAVIS, ROBERT E	31	12	DELIN, ALLAN B	11	33
CORDTS, PAUL E	33	24	CRIST, CORY C	5	32	DAHLBERG TRUST, LLOYD & CATHERINE	4	31	DAVIS, ROBERT H & MARLENE J	4	32	DELIN, ALLAN B & KAREN N	11	33
CORDTS, PAUL E & JOAN P	23	16	CRIST, CORY C	22	14	DAHLBERG, ARTHUR D & SHIRLEY A	4	5	DAVIS, SCOTT A & PAULA G	29	24	DELMONT, JOSEPH D & LYDIA A	1	25
CORLETT, BRETT C	11	36	CRIST, STEVEN E & JANEIL M	33	35	DAHLBERG, DAN R & KIM R	12	26	DAVIS, SCOTT L & LAUREL P	22	35	DELNUCA, ANTHONY M & ELIZABETH A	26	24
CORLETT, CHARLES A & CYNTHIA M	11	25	CRISTIANO ETAL, JOHN J & LYNDIA M	32	7	DAHLBERG, JAMES D & KATHLEEN K	5	20	DAVIS, SCOTT L & LAUREL P	32	25	DELVAS, KATHLEEN ROSE	35	27
CORLETT, DUSTIN M & DANIELLE M	11	35	CRISTILLY, BRADLEY J & LORNA M	29	21	DAHLBERG, JAMES D & KATHLEEN K	10	14	DAVIS, TAMARA L	16	26	DELZOTTO, WILLIAM M	31	8
CORMICAN, MARVIN L & GARY D	30	9	CRONMILLER TRUST, JOHN J	21	22	DAHLBERG, JAMES D & KATHLEEN K	17	15	DAVIS, WENDY	27	10	DEMAR, CHARLES L & MICHELE A	12	22
CORNELIUS, STEPHEN J & SARAH L	29	35	CRONIN, JAMES J	33	22	DAHLBERG, JAMES R & KAREN E	23	21	DAVIS, WENDY S (BUCZYNSKI)	23	12	DEMAR, ERICKA	12	35
CORNELL, RANDY S & MICHELLE A	35	15	CRONIN, JOYCE M	32	10	DAHLBERG, JAMES S & DARCY J	33	29	DAVISON, DENNIS A	11	31	DEMARS, CARLA A	30	13
CORPRON, CHERIE O	16	14	CROSBY ETAL, HARRIETT	18	13	DAHLBERG, MARK	16	28	DAVISON, RACE B & KAREN M	4	7	DEMARS, JANICE E	35	1
CORRELL (LIFE ESTATE), CHARLES B & DELORES D	16	36	CROSBY ETAL, R W & G	18	26	DAHLBERG, ROBERT A	37	31	DAVISON, TODD A	17	36	DEMARS, SHANE P	33	7
CORRELL, DONALD A & PATRICIA A	34	29	CROSBY, HARRIETT M	5	2	DAHLEN TRUST, ALBIN O & BARBARA J	18	14	DAWSON, JAMES R & SWAN S	29	34	DEMARTE, JULIE L	28	35
CORRELL, SUZANNE	28	35	CROSBY, HARRIETT M	5	10	DAHLGREN ETAL, KATIE J	29	3	DAY REV TRUST, THOMAS & CHRISTINE	21	21	DEMBROSKI, DONALD & LINDA D	3	24
CORRY, TIMOTHY D & WENDY L	23	12	CROSBY, HARRIETT M	5	11	DAHLEIN, BARRY S & PENNY E	16	34	DAY, CARL & NANCY	20	7	DEMBROSKI, DONALD O & SHARON T	26	10
CORRY, TIMOTHY D & WENDY L	29	36	CROSS ETAL, ERIK P	29	32	DAHLKE ETAL, JAMES	6	28	DAY, CONNIE M	38	19	DEMEYER, JAMES & ROXANNE	32	27



## OWNER INDEX

Owner Name	Pg	Sec	Owner Name	Pg	Sec	Owner Name	Pg	Sec	Owner Name	Pg	Sec	Owner Name	Pg	Sec
DENNIS, BEN	30	14	DOANE, TANYA L	27	28	DOUGLAS COUNTY	10	13	DOUGLAS COUNTY	32	14	DRIFT DODGERS INC	20	11
DENNIS, PAUL M	30	6	DOBBERPUHL, ALLEN R & DOROTHY J	3	36	DOUGLAS COUNTY	10	24	DOUGLAS COUNTY	32	16	DRIFTERS TRAIL INC	19	3
DENNIS, RICHARD J & VICKI L	15	26	DOBBERSCHUTZ, MARLENE	25	24	DOUGLAS COUNTY	10	26	DOUGLAS COUNTY	32	17	DRIGGETT ETAL, DANIEL & SANDRA	4	22
DENNY, ALLEN W & PATRICIA	30	14	DOBBIN, ROY A	33	15	DOUGLAS COUNTY	10	27	DOUGLAS COUNTY	32	18	DRINKEN, STEVEN & JEANNA	12	33
DENNY, MARY F	26	24	DOBIS, JAMES H	29	23	DOUGLAS COUNTY	10	28	DOUGLAS COUNTY	32	22	DRINKWINE & DRINKWINE LLC	4	25
DENNY, MICHAEL L	30	14	DOBLE, CORWIN J & RENE M	11	35	DOUGLAS COUNTY	10	33	DOUGLAS COUNTY	32	23	DRINKWINE BROKERAGE LLC	14	6
DENSTON, BRIAN R & LINDA M	34	29	DOBLE, SHEILA R	26	15	DOUGLAS COUNTY	10	34	DOUGLAS COUNTY	32	24	DRINKWINE, ADAM R & JENNIFER I	4	30
DENUCCI, DONALD J & PAULA G	12	23	DOBROWOLSKI, H JOSEPH	38	30	DOUGLAS COUNTY	10	35	DOUGLAS COUNTY	32	25	DRINKWINE, ANDRE L & JOYCE	32	10
DERICK, NORMAN C & MILDRED I	28	34	DOCK, VERA P	21	18	DOUGLAS COUNTY	10	36	DOUGLAS COUNTY	32	28	DROBOT (LIFE ESTATE), MARY A	33	26
DERKACHENKO, LORNE	33	27	DODGE, BYRON M	7	29	DOUGLAS COUNTY	11	18	DOUGLAS COUNTY	32	30	DROLSON REV TRUST UA, EDWARD J	29	34
DEROO, JASON R	27	15	DODGE, CURTIS B	7	29	DOUGLAS COUNTY	11	25	DOUGLAS COUNTY	32	33	DROLSON, GENE C	26	23
DEROSIA, GEORGE J	30	8	DOEING FAMILY TRUST,	23	21	DOUGLAS COUNTY	11	31	DOUGLAS COUNTY	32	34	DROLSON, GENE C & JEAN M	26	23
DEROSIA, JASON A S & DARLENE M	27	29	DOHERTY, BECKY L	25	10	DOUGLAS COUNTY	12	26	DOUGLAS COUNTY	33	7	DROLSON, GENE C & JEAN M	26	36
DEROSIA, JOSEPH M	36	12	DOHERTY, JAMES A & EVELYN S	37	28	DOUGLAS COUNTY	12	32	DOUGLAS COUNTY	33	8	DROLSON, RICHARD C & JOANN L	19	8
DEROSIA, JOSEPH W	27	20	DOHERTY, JAMES G	16	24	DOUGLAS COUNTY	14	18	DOUGLAS COUNTY	33	9	DROLSUM, ELIZABETH	23	12
DEROSIER, BONNIE L	33	15	DOIG (LIFE ESTATE), WILFRED L & MARGARET W	4	9	DOUGLAS COUNTY	16	13	DOUGLAS COUNTY	33	10	DROST, CHRISTOPHER M	16	20
DEROSIER, THOMAS R & CATHY J	23	5	DOIG, THOMAS A & MARY E	4	28	DOUGLAS COUNTY	16	25	DOUGLAS COUNTY	33	12	DROST, MICHAEL	9	20
DEROUIN, JOHN F & FLORENCE K	24	18	DOIG, WILFRED L & MARGARET W	4	9	DOUGLAS COUNTY	16	26	DOUGLAS COUNTY	33	13	DROST, STEVE B & KRISA MAE	16	20
DERRICK ETAL, MARGARET M	1	22	DOLAN, JANE A	16	33	DOUGLAS COUNTY	16	36	DOUGLAS COUNTY	33	14	DRURY, GERALD L	9	22
DERRICK ETAL, MARGARET M	1	23	DOLAN, STEVEN E & PAULA R	5	19	DOUGLAS COUNTY	17	17	DOUGLAS COUNTY	33	15	DUCA, ERNESTINE	33	16
DERRICK ETAL, STEVEN J	1	13	DOLEN ETAL, CHRISTOPHER A & TAMARA K	2	7	DOUGLAS COUNTY	17	18	DOUGLAS COUNTY	33	16	DUCART, CHARLES D & DENISE M	32	24
DERRICK ETAL, STEVEN J	1	23	DOLEN, CHRISTOPHER	1	12	DOUGLAS COUNTY	17	19	DOUGLAS COUNTY	33	17	DUCART, RYAN C	32	10
DERRICK ETAL, STEVEN J & MARGARET M	1	13	DOLLER, MICHAEL J	34	33	DOUGLAS COUNTY	17	22	DOUGLAS COUNTY	33	19	DUCETT, TERESA L	5	36
DERRICK ETAL, STEVEN J & MARGARET M	1	22	DOLLER, RONALD H & JACQUELYN	23	16	DOUGLAS COUNTY	17	28	DOUGLAS COUNTY	33	20	DUCHNOWSKI, ALAN J & ANNETTE L	1	17
DERRICK LIVING TRUST, RONALD L & KATHLEEN T	1	13	DOLNEY, THOMAS	31	26	DOUGLAS COUNTY	17	31	DOUGLAS COUNTY	33	21	DUCHNOWSKI, ALAN J & ANNETTE L	11	31
DERRICK, MARGARET M & SEAN M	1	23	DOLSEY (LIFE ESTATE), JAMES H & FRANCES E	27	14	DOUGLAS COUNTY	18	29	DOUGLAS COUNTY	33	22	DUCHNOWSKI, JUSTIN	33	27
DERRICK, STEVEN J	1	22	DOLSEN (LIFE ESTATE), JAMES H & FRANCES E	27	22	DOUGLAS COUNTY	19	1	DOUGLAS COUNTY	33	23	DUCHOWSKI, ALAN J & ANNETTE L	11	31
DERRICK, STEVEN J	1	23	DOLSEN (LIFE ESTATE), JAMES H & FRANCES E	27	27	DOUGLAS COUNTY	19	6	DOUGLAS COUNTY	33	24	DUCKETT REV LIVING TRUST, MARY LOU	16	33
DERRICK, STEVEN J & MARGARET M	1	23	DOLSEN ETAL, GREGORY S	21	1	DOUGLAS COUNTY	19	8	DOUGLAS COUNTY	33	25	DUDDINGSTON, DAVID E	4	30
DERRICK, STEVEN J & MARGARET M	1	24	DOLSEN, ALAN & BRENDA	26	9	DOUGLAS COUNTY	19	9	DOUGLAS COUNTY	33	26	DUDECK, DAVID H & VIRGINIA L	16	24
DERUSHA, DONALD A & MARION	9	14	DOLSEN, ALAN R & JULIA M	27	27	DOUGLAS COUNTY	19	11	DOUGLAS COUNTY	33	27	DUDEK, HELEN M	17	18
DESALVO, MARY E	2	13	DOLSEN, CHARLES M & MARY J	20	13	DOUGLAS COUNTY	19	15	DOUGLAS COUNTY	33	28	DUDEK, HELEN M	32	10
DESAUTELLE, JOHN D & CONNIE J	21	10	DOLSEN, DANA E & GREGORY S	21	1	DOUGLAS COUNTY	20	1	DOUGLAS COUNTY	33	29	DUDSIC, DONALD W	25	8
DESJARDINS, MARK D LOCKEN & LESAL	26	26	DOLSEN, DENNIS P	35	21	DOUGLAS COUNTY	20	13	DOUGLAS COUNTY	34	6	DUFFY, JOHNNA C	34	35
DESMET, KENNETH L & ANNA L	17	31	DOLSEN, JAMES H & LAURIE K	27	22	DOUGLAS COUNTY	22	2	DOUGLAS COUNTY	34	8	DUFFY, KATHLEEN M	29	2
DESMET, KENNETH L & ANNA L	17	32	DOLSEN, MATTHEW W & MICHELLE L	27	22	DOUGLAS COUNTY	22	3	DOUGLAS COUNTY	34	29	DUFOR, MICHAEL A & DIANNE A	29	34
DESMET, TIMOTHY C	23	22	DOLSEN, RAYMOND & CHERI	22	26	DOUGLAS COUNTY	22	5	DOUGLAS COUNTY	34	30	DUGAL, JAMES P	18	13
DETERLING, JOHN M & BRENDA J	29	18	DOLSEN, WARREN T	21	1	DOUGLAS COUNTY	22	20	DOUGLAS COUNTY	34	33	DUGAS, DOUGLAS	26	30
DETERLING, JOHN M & SHIRLEY A	29	8	DOLTER, JANE ANN	29	35	DOUGLAS COUNTY	22	22	DOUGLAS COUNTY	35	14	DUGDALE ETAL, DARRELL L	31	8
DETERS, JEFFREY T & BECKY T	3	23	DOMITROVICH, STEVEN M & KIM M	32	15	DOUGLAS COUNTY	22	26	DOUGLAS COUNTY	35	15	DUL, WINNIPEG & PACIFIC RWY CO.	32	8
DEVINCK, GERALD R & KAY L	23	12	DOMROSE, PAUL & LORI	16	36	DOUGLAS COUNTY	22	29	DOUGLAS COUNTY	35	20	DUL, WINNIPEG & PACIFIC RWY CO.	32	16
DEVINCK, STEVEN Q & BRITT M	21	18	DONOHUE, JOHN P	28	9	DOUGLAS COUNTY	22	34	DOUGLAS COUNTY	36	22	DUL, WINNIPEG & PACIFIC RWY CO.	32	17
DEVORE, SCOTT R & MARGARET A	11	9	DONOHOO, BARRY R	17	17	DOUGLAS COUNTY	23	16	DOUGLAS COUNTY	36	31	DUL, WINNIPEG & PACIFIC RWY CO.	29	35
DEVORE, PHILIP W & LUCY E	26	2	DONOHOO, BARRY R & JENNIFER L	17	17	DOUGLAS COUNTY	25	8	DOUGLAS COUNTY (FLOWAGE)	4	2	DULL, C F	1	18
DEVORE, PHILIP W & LUCY E	26	11	DONOVAN, JAMES E & MYRNA L	5	29	DOUGLAS COUNTY	25	10	DOUGLAS COUNTY (FLOWAGE)	4	31	DULL, C F	1	19
DEXTER, WILLIAM & LEANN M	23	1	DOODY, RICHARD G & CYNTHIA M	4	31	DOUGLAS COUNTY	25	11	DOUGLAS COUNTY (FLOWAGE)	4	32	DULL, C.F. & JUDY A	1	7
DEYE, CHARLES A & ANGELA	34	8	DOOLITTLE ETAL, ROBERT	33	8	DOUGLAS COUNTY	25	24	DOUGLAS COUNTY FISH & GAME LEAGUE	32	12	DULL, C.F. & JUDY A	1	18
DEYO IRREV TRUST, RONALD J & SHARON R	2	31	DOOLITTLE, FREDERICK E	33	29	DOUGLAS COUNTY	25	36	DOUGLAS COUNTY FISH & GAME LEAGUE	34	34	DULUTH LANDFILL SUPERIOR LLC	32	9
DHATT, MANJEET S	3	24	DOOLITTLE, FREDRICK E & KAY M	27	28	DOUGLAS COUNTY	26	4	DOUGLAS COUNTY FORESTRY DEPARTMENT	4	6	DULUTH READY MIX CONCRETE INC	25	2
DHOOG, DALE D & JODIE L	5	32	DOOLITTLE, MICHAEL G & NANCY A	33	35	DOUGLAS COUNTY	26	9	DOUGLAS COUNTY HOSPITAL	33	16	DUMKE, DAVID M & SUEANN	36	13
DHOOG, GERALD A	4	10	DOOLITTLE, PATRICK J	14	1	DOUGLAS COUNTY	26	15	DOUGLAS COUNTY WILDLIFE AREA	10	24	DUMKE, JOSHUA D & LISABETH M	34	26
DHOOG, GERALD A & KAY F	17	18	DOOLITTLE, PATRICK J & POLLY A	26	26	DOUGLAS COUNTY	26	19	DOUGLAS TAMARACK INC	1	20	DUMONSON, JAMIE L & ANGELA M	35	17
DHOOG, KAY F	4	10	DOOLITTLE, PATRICK J & POLLY A	26	35	DOUGLAS COUNTY	26	20	DOUGLAS TAMARACK INC	1	29	DUMONT, PHILIP J & LISA J	22	36
DIAMON, DANIEL G & CAMILLE A	29	4	DOOLITTLE, TERRY L	18	36	DOUGLAS COUNTY	26	21	DOUGLAS TAMARACK INC	1	29	DUMS, DARREN W & JENNIFER A	27	21
DICKENSON, DOUGLAS R	38	15	DOOLITTLE, THOMAS	32	10	DOUGLAS COUNTY	26	28	DOUGLAS, JAMES E & DIANE J	21	22	DUNBAR ETAL, DANIEL J	20	36
DICKENSON, DOUGLAS R & JANE D	20	17	DOORNINK, DANIEL J & SALLY M	1	16	DOUGLAS COUNTY	27	1	DOWELL, MELVIN W & GLORIA J	29	35	DUNBAR, CARRIE A	27	29
DICKENSON, MARK S & JANIECE M	10	10	DOORNINK, DANIEL J & SALLY M	1	21	DOUGLAS COUNTY	27	2	DOWLING PROPERTIES LLC	21	18	DUNHAM, JACK A & DIANA R	12	16
DICKENSON, MATTHEW J & SHANNON A	17	29	DOORNINK, DANIEL J & SALLY M	1	33	DOUGLAS COUNTY	27	2	DOWNES BOND LAKE REV TRUST, VALERIE JEAN	4	28	DUNLAP, LARRY A & LINDA I	26	27
DICKMAN, JAMES A & JOCELYN F	27	10	DOPKINS ETAL, MARK E	5	12	DOUGLAS COUNTY	27	22	DOWNES, SHARON C	4	21	DUNLEVY, SHAWN M	11	25
DICKMAN, JAMES A & JOSELYN F	27	10	DOPKINS, MICHAEL W & SUSAN M	11	35	DOUGLAS COUNTY	27	24	DOWNES, SHARON C	4	28	DUNN, JAMES F	17	18
DICKMAN, JOHN W	8	17	DOPP ETAL, ERNEST S	20	12	DOUGLAS COUNTY	28	1	DOWNES, WILLIAM PATRICK	4	28	DUNNY, PATRICK L & PENNY K	28	22
DICKSON, MACKENZIE T & ANGELA N	35	36	DORFFI TRUST, MARION D	4	10	DOUGLAS COUNTY	28	10	DOWNNEY, LEE R	26	23	DUNST, GARY D	11	35
DIEBEL, RICHARD	34	27	DORFFI TRUST, MARION D	16	30	DOUGLAS COUNTY	28	20	DOWNNEY, LEE R & MARILYN J	26	23	DUPEE, SHARON M	20	18
DIEMEL, DAVID C & NANCY	3	25	DORFFI TRUST, MARION D	15	25	DOUGLAS COUNTY	28	21	DOWNNS JANICKI FUNERAL, HOME INC	29	5	DUPONT, JEFF	17	32
DIESCH, ROBERT E & JACQUELINE M	30	2	DORFFI, MARION D	15	25	DOUGLAS COUNTY	28	22	DOWNNS REV TRUST, TERRANCE D	4	7	DURING, JUDITH E	18	35
DIETRICH, ANGELA	33	15	DORMEDY, NANCY L & MARK W	16	25	DOUGLAS COUNTY	28	30	DOWNNS REV TRUST, TERRANCE D	4	21	DURSKI, LESLIE J & PAULA J	21	16
DIETZ, THOMAS & MARGARET	4	32	DOSKEY (LIFE ESTATE), EUGENE A & BARBARA A	17	19	DOUGLAS COUNTY	28	32	DOWNNS, JEANNE R	4	21	DURSKI, LESLIE J & PAULA J	21	21
DIFRANCESCO REV TRUST, DAVID	30	28	DOSKEY ETAL, JOSEPH A	22	32	DOUGLAS COUNTY	28	33	DOWNNS, ROBERT G	4	21	DURWARD, JOHN	38	36
DIFRANCESCO TRUST, DAVID	30	14	DOSKEY, JOSEPH A	22	32	DOUGLAS COUNTY	28	34	DOWNNS, ROBERT G & CYNTHIA	32	10	DUSEK, THOMAS J & JANICE L	29	26
DILLARD, JONATHON R & CARRIE L	36	21	DOSKEY, RICHARD D	29	28	DOUGLAS COUNTY	29	1	DOWNNS, ROBERT G & MELISSA A	26	12	DUSEK, WILLIAM A	24	18
DILLARD, THOMAS EARL	36	21	DOSKEY, RICHARD D	29	29	DOUGLAS COUNTY	29	6	DOYLE, MICHAEL J & JANET L	23	21	DUTTER, NEAL C	30	1
DILLE, KENNETH	19	6	DOSPOY, STEVEN & NORA K	4	30	DOUGLAS COUNTY	29	9	DP AND TP ENTERPRISES INC	31	12	DUVAL, SCOTT A	11	3
DINAUER, LESLIE H	36	36	DOUCETTE, ANN W	21	15	DOUGLAS COUNTY	29	9	DRAEVING, LAWRENCE E & LORELEI L	11	31	DUVAL, SCOTT A	12	10
DINDA, BERNARD J & DORIS M	32	34	DOUCETTE, WILLIAM D & BETTY A	20	12	DOUGLAS COUNTY	29	18	DRAIN, KIMBERLY A	34	18	DUVALL, JOHNNY & JANET G	6	18
DINDA, DAVID C	29	27	DOUCETTE, WILLIAM D & BETTY A	27	30	DOUGLAS COUNTY	29	35	DRAIN, LEANN	34	18	DUVALL, WALTER J & KATHRYN A	7	20
DINDA, MARK B & PATRICIA S	14	1	DOUGHERTY, JEFFREY S & DANIELLE L	1	2	DOUGLAS COUNTY	30	6	DRAIN, TRAVIS FAMILY TRUST,	21	18	DUZYNSKI, WAYNE & KAY D	1	27
DINIUS TRUST, KEITH D & DEBRA G	4	19	DOUGHERTY, JEFFREY SHAWN	1	3	DOUGLAS COUNTY	30	8	DRAIN, TRAVIS K & CAROL R	21	18	DVORACEK, DENNIS M & JANIS L	4	31
DINKEL, JOHN L & LINDA L	29	36	DOUGLAS CO RIFLE CLUB	27	15	DOUGLAS COUNTY	30	27	DRAKE, JAMES D	16	26	DVORAK ETAL, MARK	1	20
DINWIDDIE, KEVIN LEE	26	33	DOUGLAS COUNTY	2	8	DOUGLAS COUNTY	30	28	DRAKE, TRACY A	32	10	DWB ENTERPRISES	11	31
DIOCISE OF SUPERIOR,	5	6	DOUGLAS COUNTY	2	8	DOUGLAS COUNTY	31	12	DRALL, BRENDA J	18	36	DYER, CINDY M	5	21
DIRKES, BRENDAN D & KIMBERLY K	29	33	DOUGLAS COUNTY	3	36	DOUGLAS COUNTY	31	22	DRAUSE, DARYL K & LISA J	29	21	DYER, SCOTT W	27	15
DIRKS, JON	17	29	DOUGLAS COUNTY	4	16	DOUGLAS COUNTY	31	23	DRAVES, RONALD H	11	26	DYER, THOMAS A	26	27
DITLEFSEN ETAL, JAY M	1	34	DOUGLAS COUNTY	4	21	DOUGLAS COUNTY	31	24	DRD, LLP,	10	10	DYMOKE, FRED	33	15
DITTBERNER, JOHN O & MARY J CRONIN-	21	14	DOUGLAS COUNTY	4	21	DOUGLAS COUNTY	31	25	DRECKMAN, JOSEPH P	2	17	DYNSKI-TRUMBLE, LYLE & CELESTE	5	12
DITTBRENDER, DAVID L & ANDREA M	22	35	DOUGLAS COUNTY	4	25	DOUGLAS COUNTY	31	26	DRECKMAN, KRISTINE M	2	17	DZIKONSKI (LIFE ESTATE), FLORENCE	29	35
DIX, GEORGE & ELIZABETH	2	23	DOUGLAS COUNTY	4	32	DOUGLAS COUNTY	31	27	DREIER, WILLIAM W & KIMBERLY A	21	15	DZIKONSKI, DEBRA S	16	26
DL SKIING LLC	31	7	DOUGLAS COUNTY	5	7	DOUGLAS COUNTY	31	28	DREILING, ANJENETTE B	34	14	DZIKONSKI, ESMA	27	36
DL SKIING LLC	31	8	DOUGLAS COUNTY	5	10	DOUGLAS COUNTY								



# OWNER INDEX

Owner Name	Pg	Sec	Owner Name	Pg	Sec	Owner Name	Pg	Sec	Owner Name	Pg	Sec	Owner Name	Pg	Sec
EAST CENTRAL ENERGY	5	30	ELGIN, JENNIFER L	29	9	ERDMANN-SLUKA, RUTH	17	17	ETZKORN, BARBARA	4	21	FECHTELKOTTER (LIFE ESTATE), NORMA L	29	6
EAST CENTRAL ENERGY	20	6	ELIASON, C JEFFREY	23	16	ERICKSEN ETAL, LESLIE M	21	15	EVANS, BENJAMIN	16	25	FECHTELKOTTER ETAL, PEGGY J	29	19
EAST CENTRAL ENERGY	26	24	ELIASON, C JEFFREY	23	16	ERICKSEN, ALVIN W & JANET L	35	20	EVANS, BENJAMIN C	16	25	FECHTELKOTTER, GERALDINE M	35	32
EAST CENTRAL ENERGY	32	24	ELIASON, DARIN L & CHRIS M	29	1	ERICKSEN, DANIEL A	38	28	EVANS, CECILY D	28	21	FECHTELKOTTER, GREGG	29	5
EAST SIDE NEIGHBORHOOD SERVICE INC	11	1	ELIASON, EDWARD D	32	26	ERICKSEN, DANIEL A & SARAH N	30	13	EVANS, DAVID M & DAWN R	33	11	FECHTELKOTTER, GREGG	35	32
EAST SIDE NEIGHBORHOOD SERVICE INC	11	12	ELIASON, EDWARD D & CATHY L	16	36	ERICKSEN, LARRY A & CHARLOTTE M	32	35	EVANS, GEORGE M & KAREN M	14	3	FECHTELKOTTER, JOHN L & SHERRY S	29	4
EASTMAN (LIFE ESTATE), JEANNE A	32	10	ELIASON, ERIC R & AMANDA R	25	3	ERICKSEN, LESLIE M	21	15	EVANS, GRIFFITH S & GERLADINE M	27	26	FECHTELKOTTER, JOHN L & SHERRY S	29	35
EASTMAN, DANIEL L	11	20	ELIASON, KEVIN & KRISTINA G	11	2	ERICKSEN, TROY ALAN	12	35	EVANS, ILLA J	11	26	FECHTELKOTTER, PAUL L & GREGG L	29	5
EASTMAN, MICHAEL C	28	20	ELIASON, ROBERT M	19	3	ERICKSON (LIFE ESTATE), EDWARD A	33	25	EVANS, JASON	29	25	FEDERAL HOME LOAN MORTGAGE CORP	34	18
EASTWOOD, GARY R	11	30	ELIASON, ROY J	16	25	ERICKSON (LIFE ESTATE), VIRGINIA L	23	12	EVANS, LEROY & KRISTI J	29	17	FEDERAL NATIONAL MORTGAGE ASSOC	10	9
EATON (LIFE ESTATE), ARLENE L	20	12	ELLEFSON, EDWARD H & EVALYNNE J	18	36	ERICKSON ETAL, LINDA M	20	12	EVANS, LEROY C & JILL L	29	17	FEDERAL NATIONAL MORTGAGE ASSOC	21	7
EATON, PHYLLIS K	26	33	ELLENBECKER, FRANK D	18	27	ERICKSON REV LIVING TRUST, ANGELINE M	4	22	EVANS, LOWELL W & CAROLYN R	22	15	FEDERAL NATIONAL MORTGAGE ASSOC	28	16
EBEL, CAROL E	16	24	ELLENBECKER, ROBERT F & DIANA L	12	36	ERICKSON TRUST	29	9	EVANS, PAUL E & LISA A	15	25	FEDERAL NATIONAL MORTGAGE ASSOC	34	27
EBERT, BRIAN J & BETTY L	11	30	ELLER, MATTHEW B & JEANNE M	34	7	ERICKSON TRUST	29	9	EVANS, PAUL E & LISA A	15	36	FEDERAL NATIONAL MORTGAGE ASSOC	35	36
EBERT, DAVID N	32	18	ELLINGBOE, O B	31	13	ERICKSON, ALLAN D	30	29	EVANS, TIMOTHY S & BARBARA J	23	9	FEDERATED COOPS INC	4	1
EBERT, ROBBY R & JENNIFER A	22	21	ELLIOTT, RAE JEAN	6	4	ERICKSON, AUTUMN L	22	36	EVANS, WILLIAM E & LESLIE J	20	13	FEDYN, KENNETH C	26	9
ECCLES, BRIAN S	20	11	ELLIOTT, RONALD L	11	36	ERICKSON, BRENT A	11	26	EVANSON, BLAIRE J & PAIGE A	33	13	FEGGESTAD, LORRAINE M	17	27
ECCLES, DENNY R & CAROL J	33	32	ELLIS, KENNETH & RHONDA	28	33	ERICKSON, BRIAN L & JOAN E	26	3	EVAVOLD, CHRIS J & INGRID C	24	18	FEGRAEUS, STEVE H & LINDA J	20	13
ECCLES, DOROTHY M	20	1	ELLIS, ROBERT W	26	22	ERICKSON, CHARLES E & CATHERINE M	33	9	EVAVOLD, CHRIS J & INGRID C	26	21	FEGRAEUS, STEVEN H & LINDA J	26	23
ECKLAND, ELMER G & HARRIET	20	12	ELLIS, RUSSELL W & MICHELE L	27	28	ERICKSON, CHRISTOPHER J & NICOLE L	4	8	EVENING TELEGRAM COMPANY	4	10	FEHR, ROBERT G & JAN M	1	4
ECKMAN, WILLIAM W & NANN L B	17	7	ELLIS, STEPHEN R & CYNTHIA	22	22	ERICKSON, DANIEL A & DONNA M	35	19	EVENSON, KEITH D & NANCY P	16	28	FEIDEN, ANTHONY T & JOANN M	12	25
ECKWRIGHT (LIFE ESTATE), ELMER H & MARY M	3	27	ELLISON, ALLEN L	28	9	ERICKSON, DARYL R & LILLIAN L	11	29	EVENSTAD ETAL, JUDITH A	22	26	FEIDT, STEVEN A & TERRY F	1	28
EDDY, DONALD KEITH	31	33	ELLISON, CARL & EUNICE	33	30	ERICKSON, DEL	34	1	EVERED, BARBARA A	23	1	FEILER, JOHN & JUANITA	35	15
EDDY, THOMAS S	27	7	ELLISON, DAVID C	27	23	ERICKSON, DOROTHY J	29	7	EVERED, DAVID	28	1	FEILER, WILLIAM G	35	15
EDDY, THOMAS S	27	8	ELLISON, RANDY S & MELINDA M	29	3	ERICKSON, GARY L	28	1	EVERED, DAVID J & KELLY J	29	6	FEINER, KEVIN L & LORI A	16	36
EDDY'S OUTLAWS,	23	11	ELLS, PATRICIA H	35	11	ERICKSON, GARY L	29	7	EVERSON, JOHN & JULIE	1	34	FELDICK JOINT LIVING TRUST, THE TODD L & KIMBERLY R	35	3
EDELSTEIN, ROBERT A	22	4	ELLS, PATRICIA H	35	14	ERICKSON, GARY L	35	31	EVERSON, JOHN S & JULIE A	14	1	FELKER, FREDERIC P & MELBA E	29	17
EDGETT, CRAIG N & DIANNE L	34	7	ELLSWORTH, JILL R & JAMES C	34	14	ERICKSON, HARRY H	8	20	EVIL CAMP SLADE LLC,	5	12	FELLBAUM, MICHAEL P & JANET K	31	12
EDGETTE, DAVID B	30	30	ELM, ALBERT T & JACALYN	33	13	ERICKSON, JAMES G	28	32	EXEMPTION TRUST OF THE CR JOHNSON TRUST	21	7	FELLION, KELLY	16	26
EDISON, PETER O	31	23	ELM, RICHARD C & NANCEE L	10	4	ERICKSON, JAMES R	28	19	ERICKSON, JAMES R	34	7	FELTEN, WALTER M	28	6
EDLUND ETAL, LYNNE M	23	1	ELM, RICHARD C & NANCEE L	16	31	ERICKSON, JOHN M	33	15	FABBRI, TODD P & LORI J	37	34	FENCIL, DONALD J & JUDITH	20	13
EDLUND, BRIAN D	34	35	ELMBERG, CHARLES L	25	33	ERICKSON, JOHN M	34	7	FABER, ALLEN E & BARBARA R	12	24	FENDER (LIFE ESTATE), MARTIN & LINDA	25	2
EDMAN, ROLAND L	17	19	ELMER, TROY R & JULIE A	2	16	ERICKSON, JOHN P & LYNETTE J	31	12	FABIAN, FRED J & SUSAN V	30	13	FENDER, DAVID J	25	5
EDMONDSON, CHARLES K & CLAIRE E	4	31	ELMGREN, DAVID B & VIRGINIA L	24	7	ERICKSON, JUDITH L (ZEMAN)	29	8	FADUM (LIFE ESTATE), AUNE M	16	24	FENDER, JAMES B	25	5
EDNA F DIBBLE FAMILY TRUST,	4	13	ELMORE, TERESA L	10	22	ERICKSON, KATHRYN M	32	15	FAGAN, ROBERT J	21	9	FENDER, MARK	25	2
EDQUIST, DAVID M	20	17	ELMQUIST, A	33	17	ERICKSON, KATHRYN M	32	15	FAGAN, ROBERT R & SHELEEN C	3	22	FENDT, JOHN D	16	26
EDSON LIVING TRUST,	4	21	ELNESS, BRADLEY E & KIMBERLY L	22	1	ERICKSON, LYNETTE & JOHN P	31	12	FAGER, ROBERT R & SHELEEN C	3	22	FENNER, RICHARD	33	27
EDSTROM, ROBERTA M	34	12	ELNESS, ELISHA D	29	3	ERICKSON, MARK W	17	2	FAGERGREEN, CAROL A	22	6	FENNEY, ANDREW G & MARJORIE	29	25
EDWARDS ETAL, ROBERT D	23	12	ELSROY LOUISE MILFRED LLC,	27	30	ERICKSON, MARTIN E & MARCIA E	22	1	FAIRBANKS REV TRUST, TIMOTHY L	25	2	FENNEY, ANDREW G & MARJORIE A	29	26
EDWARDS REALTY & FINANCE CO INC	32	10	ELWOOD, RICHARD D	12	33	ERICKSON, MATTHEW E	31	12	FAIRBANKS REV TRUST, TROY A	25	2	FERG, ADAM D	26	12
EDWARDS REALTY & FINANCE CO INC	32	10	ELY, MARK R	23	31	ERICKSON, MELISSA J	27	22	FAIRBANKS REV TRUST, TROY A	31	35	FERG, BILLY M & DAWN S	21	7
EDWARDS REV TRUST	5	12	ELY, THOMAS S	12	24	ERICKSON, MERRILL R	35	3	FAIRBANKS REV TRUST, TROY A	4	20	FERG, BILLY M & DAWN S	21	18
EDWARDS REV TRUST	5	19	ELZINGA, CRAIG A	17	7	ERICKSON, NANCY L	28	16	FAIRBANKS, NEIL C & PAULETTE M	30	21	FERGUSON, DEVAUN C	16	29
EDWARDS REV TRUST	9	36	EMAHISER, EUGENE R & LAURA J	11	9	ERICKSON, NANCY L	34	33	FAIRBANKS, TED L & JILL J	16	25	FERGUSON, DEVAUN C & TANYA A	3	24
EDWARDS REV TRUST	10	12	EMANUELSON, RICHARD L & ROSEMARY A	3	25	ERICKSON, PATRICIA K & WILLIAM R	34	18	FAIRFIELD, GEORGE E & DIANNE A	16	25	FERGUSON, DOROTHY H	16	27
EDWARDS REV TRUST	11	18	EMERSON, ANGELA M	13	4	ERICKSON, ROBERT J & JUDITH L	31	7	FAIRFIELD, GEORGE E & DIANNE A	29	35	FERGUSON, DOROTHY H	16	28
EDWARDS REV TRUST	16	25	EMBRACE HOME LOANS INC	26	22	ERICKSON, RONALD	34	7	FALK, LAWRENCE W	33	15	FERGUSON, MELVIN J & KATHLEEN R	3	24
EDWARDS REV TRUST	16	26	EMBREE, LAMONT	12	32	ERICKSON, ROSS G	22	6	FALKENBORG, EMIL	34	14	FERGUSON, ROBERT B & NANCY J	3	24
EDWARDS REV TRUST	16	26	EMERSON, JEFFREY A	11	20	ERICKSON, STEPHEN P & TERRI L	34	8	FALLOWFIELD, WILLIAM K & KANDISS J	34	14	FERGUSON, ROBERT B & NANCY J	15	23
EDWARDS REV TRUST	23	23	EMERY, JEFFERY L & KATHLEEN A	30	2	ERICKSON, STEVEN J	32	34	FALLS (LIFE ESTATE), DEAN C & BERNICE V	9	24	FERGUSON, ROBERT B & NANCY J	15	26
EDWARDS REV TRUST	23	27	EMMERT TRUST, ELIZABETH E	4	16	ERICKSON, TERESA R	20	12	FALLS, GERALD	1	33	FERN HAVEN LLC,	23	21
EDWARDS REV TRUST	27	34	EMONS, LARRY V & KATHLEEN S	24	7	ERICKSON, TIMMIE E	28	19	FALSTAD, ROBERT D & KATHERINE J	23	2	FERN, DUANE	1	17
EDWARDS REV TRUST	30	1	ENBRIDGE ENERGY LP	5	6	ERICKSON, VERNON E & JANICE V	20	12	FALTEISEK ETAL, DAREL C	4	31	FERRARO, DAVID A & LYNETTE R	21	22
EDWARDS, CAROL J	20	5	ENBRIDGE ENERGY LP	27	23	ERICKSON, WAYNE L & SHERRY L	32	15	FALTEISEK, STEVEN & LORI	4	31	FERRELLGAS LP,	16	36
EDWARDS, CINDY L	12	26	ENBRIDGE ENERGY LP	31	33	ERKEL, ROBERT J & GAYE E	35	22	FALTER, DEREK J & ANGELA A	29	1	FERRELLGAS LP,	18	24
EDWARDS, DENNIS & STEVE	14	8	ENBRIDGE ENERGY LP	32	23	ERKKILA, BRIAN J & CHRISTINA M	35	11	FAMILY FORUM INC	30	13	FERRIS, DANIEL P & KRISTI L	16	25
EDWARDS, DENNIS EARL & MERISSA L	14	7	ENBRIDGE ENERGY LP	32	23	ERKKILA, RODNEY A & LILLIAN	36	9	FANGMAN, JAMES W & CAROL K	1	17	FERRY, STEVEN & DELOIS	36	22
EDWARDS, DUANE H	12	36	ENGBERG, BRADLEY J & SUSAN M	5	20	ERKKILA, RUTH M	35	6	FANSLER, DUANE D & STEPHANIE M	4	21	FETSKO, MARY M	21	15
EDWARDS, KATHERINE K	16	35	ENGBERG, LARRY & JORDANA	27	28	ERKKILA, SUSAN I	32	27	FARMAKES, GEORGE J & CAROL A	31	12	FETTING, MARK R	5	36
EDWARDS, MICHAEL A & MICHELLE M	14	1	ENGBLOM, KENNETH G & DIANNE A	31	12	ERKLANDSON ETAL, ORRIS D	1	18	FARMAKES, WILLIAM J	29	35	FIANDT, MICHAEL J & BARBARA A	4	9
EDWARDS, MICHAEL D	34	8	ENGBLOM, KENNETH G & DIANNE A	32	7	ERLANDSON, MARIE KAY	23	2	FARMER, CHRISTOPHER K	16	35	FIBSON, GEORGE	9	20
EDWARDS, MICHAEL D & CATHY	20	5	ENGBRETSON, PAUL D & PETER D	34	7	ERNE'S WELDING & MACHINE INC	29	9	FARMER, CHRISTOPHER K	28	32	FIGLE, DARRYL A & AMY J	26	23
EDWARDS, MICHELLE M	16	25	ENGBRETSON, PAUL D & PETER D	37	21	ERNO, THOMAS J	30	33	FARMER, DANIEL J	20	30	FIELD ETAL, MICHAEL W	23	16
EDWARDS, NOEL G	20	7	ENGBRETSON, PETER	23	16	ERNST, ANTHONY S & CAROL J	27	30	FARMER, DANIEL J & SUSAN A	20	30	FIELD, EDWARD W	28	4
EDWARDS, NOEL G	20	7	ENGBRETSON, RANDOLPH L & GAIL M	23	17	ERNST, JAMES W & DONNA V	7	17	FARMER, GERALD A	21	1	FIELD, EDWARD W	36	5
EDWARDS, PATRICK H	11	18	ENGEL (LIFE ESTATE), JOE W	16	11	ERNST, THOMAS W & SEENA K	23	16	FARMER, GERALD E	27	3	FIELD, MICHAEL W & KATHLEEN A	27	9
EDWARDS, PATRICK H	16	26	ENGEL (LIFE ESTATE), JOE W	16	12	ERSTAFF LN PROPERTY LLC	29	36	FARMER, JAMES D	28	32	FIELD, MICHAEL W & KATHLEEN A	32	8
EDWARDS, PATRICK H	23	26	ENGEL, KATHLEEN BONNIE	3	24	ERVIN, SCOTT	37	28	FARMER, JOHN F	34	28	FIELD, PATRICK M	23	9
EDWARDS, RICHARD H & JUDITH M	26	33	ENGEL, LARRY E	16	12	ESCHER, KEVIN K	12	30	FARMER, JOHN F	34	30	FIER, MICHAEL D & MARGARET A	16	2
EDWARDS, ROBERT D & NANCY K	23	11	ENGEL, SUSAN A (OHR)	16	1	ESHELMAN, VERNON D & JACQUALINE M	28	12	FARMER, JOSEPH L & MARY K	5	12	FIER, MICHAEL D & MARGARET A	16	3
EDWARDS, RODNEY E & KAY L	12	25	ENGEL, TERRY J	36	17	ESHGHEH, PARVANEH	33	27	FARMER, NATHAN T	16	26	FILIPOVICH, CHEDO	26	27
EDWARDS, STEVEN D & LYNETTE A	32	25	ENGELKING CORPORATION	32	15	ESKELSON (LIFE ESTATE), RICHARD D & IRENE J	26	10	FARMER, THERESA	33	27	FILLBACH, JEFFREY A & JOSETTE A	11	2
EDWARDS, TYLER M	26	4	ENGELKING, BARBARA A	32	11	ESKELSON (LIFE ESTATE), RICHARD D & IRENE J	27	6	FARRELL TRUST, CAROL A & VERNON	23	25	FINCKLER, CHARLES W & TERRI L	23	2
EGAN, LINDA A	21	18	ENGELKING, BARBARA A	32	12	ESPE, MARTY J & ERICKA A	34	2	FARRIS, TOMMY W & RITA E	10	4	FINCKLER, SCOTT L & NICOLE	23	2
EGGEN, LOREN G	4	10	ENGELKING, GERALD D	4	22	ESSELSTROM, DANIEL & KRISTINE	34	1	FASBENDER, ELAINE	19	10	FINE, KEITH D & MARGARET D	28	16
EGGERS, EDWARD H & VICKI	4	16	ENGELKING, JEREMY D	32	11	ESSELSTROM, DANIEL & KRISTINE	34	2	FASCHINBAUER, FRANK J	20	31	FINK, CHARLES E	16	25
EGGLESTON, ARDEN & PATRICIA A	12	35	ENGELMAN, JACOB R	16	31	ESSELSTROM, DANIEL & KRISTINE	34	2	FASCHINBAUER ETAL, JAMES L & THOMAS P	11	26	FINK, MICHAEL & KIMBERLY	4	10
EHRESMANN, KARL J & SUZETTE M	29	5	ENGLAND, BARBARA R	20	31	ESSELSTROM, DANIEL & KRISTINE	34	25	FASULES ETAL, ALEXANDER P	31	12	FINLEY, CHARLES G & CLAUDIA	28	36
EICHELBERGER, BARBARA G	33	15	ENGLING ETAL, KARL H	10	9	ESSELSTROM, DUANE G & KATHRYN T	35	27	FATE TRUST, JOHN R	31	34	FINLEY, RONALD & NANCY	7	28
EICHNER, LEONARD T	3	26	ENGSTROM, TERRANCE C & PAMELA J	29	36	ESSELSTROM, ERIC A & PAMELA HUNTER	11	31	FAUGERSTROM, JAY M	35	9	FINN, HOBART DOUGLAS	32	8
EICKSTEDT, DUDLEY W & SHARON J	4	31	ENICHEN TRUST, EDWARD J	24	10	ESSELSTROM, JACOB E	34	17	FAUGERSTROM, JAY M & DONNA R	35	16	FINNANE, ROBERT M	20	14
EISCHENS, RICHARD J & ANNETTE G	4	21	ENRIGHT, RAYMOND J & SUSAN E	29	36	ESSELSTROM, LINDSEY L	34	2	FAUL, DENNIS & BRENDA	15	36	FINNANE, ROBERT M	25	27
EISCHENS, WALTER & SHERRY	17	18	ENSTROM, WALTER G	17	17	ESSELSTROM, MARLENE J								



## OWNER INDEX

Owner Name	Pg	Sec	Owner Name	Pg	Sec	Owner Name	Pg	Sec	Owner Name	Pg	Sec	Owner Name	Pg	Sec
FINSTAD REV TRUST, ERIK D	4	1	FOBEAR, DAVID A	5	31	FREDERICKS, RUSSELL & CINDI	32	15	FUTUREWOOD CORPORATION	12	4	GAYNOR, DENNIS A & SARALYNN	4	10
FINSTAD REV TRUST, ERIK D	5	7	FOECKLER, ALAN R	26	26	FREDERICKSON, ADAM K & AMANDA C	30	6	FUTUREWOOD CORPORATION	12	9	GAYNOR, RONALD L & ELIAZBETH F	33	26
FINSTAD REV TRUST, ERIK D	5	18	FOERST, ERIC W	25	2	FREDERICKSON, BRIAN L & PATRICIA L	22	22	FUTUREWOOD CORPORATION	12	10	GAYNOR, TIMOTHY B & DEBORAH A	17	17
FINSTAD TRUST, DIANE E	6	30	FOERST, JULIE & FRED	25	2	FREDRICK ETAL, ROBERT A	14	6	FUTUREWOOD CORPORATION	12	32	GEE, GORDON J & MARY SUE	11	28
FINSTAD, BRIAN M	4	1	FOERST, MICHAEL P & CATHERINE	25	2	FREDRICK, JAMES E	33	22	FUTUREWOOD CORPORATION	18	25	GEHL, GERALD A & CAROL M	22	6
FINSTAD, BRUCE R & WENDY A	5	6	FOGELL ETAL, ANNETTE	29	31	FREDRICKSON REV. TRUST, HELEN N	16	24	FUTUREWOOD CORPORATION	18	26	GEHL, GERALD A & CAROL M	28	32
FINSTAD, CHARLES S & CAROL B	4	31	FOGO, SANDRA L	20	1	FREDRICKSON, BERNARD R & MARY J	23	2	FUTUREWOOD CORPORATION	18	27	GEHL, TODD & DEBRA	17	7
FINSTAD, ERIK D	5	7	FOIX, ARTHUR	33	22	FREE BIRD LLC	29	35	FUTUREWOOD CORPORATION	18	34	GEHL, TROY A & MELANIE A	23	22
FINSTAD, ERIK D	5	18	FOLEY, KIRK J & LORI J	33	7	FREED ETAL, RONALD L	16	13	FUTUREWOOD CORPORATION	18	35	GEHLHAART, DONNA RAE	17	19
FINSTAD, GLENDA J	4	1	FOLEY, THOMAS M	9	15	FREED ETAL, RONALD L	16	16	FUTUREWOOD CORPORATION	18	36	GEHRMANN, TROY C & AMY L	16	25
FINSTAD, GLENDA J	5	7	FOLLIS (LIFE ESTATE), WALTER W & SHIRLEY E	36	36	FREELAND, CONNIE (JOHNSON)	32	26	FUTUREWOOD CORPORATION	33	16	GEIGER (LIFE ESTATE), RALPH J & LOIS E	32	15
FINSTAD, GLENDA J	11	9	FOLLIS HUNTING CABIN LLC,	30	14	FREEMAN ETAL, PATRICK T & JUDITH A	34	20	G & G PROPERTY MANAGEMENT	1	1	GEISERT, TIMOTHY A	33	23
FINSTAD, GLENDA J	11	31	FOLLIS, JANINE L	30	14	FREEMAN, LISA M	20	12	GAARE, RONALD L & MAURA DODGE	29	3	GEISMAN, WILLIAM	33	15
FINSTAD, PATRICIA A	11	31	FOLLIS, ALLAN R & GAIL M	29	26	FREEMAN, PATRICK T & JUDITH A	34	20	GABRIELSON, BEVERLY B	4	22	GEISNESS, TODD R	11	15
FINSTAD, RONALD D & DONNA M	9	12	FOLLIS, BARBARA R	35	11	FREER, DENISE L	8	33	GABRIEL REALTY	4	29	GELDEN REV TRUST, RICHARD A	11	29
FINSTAD, RONALD D & DONNA M	16	27	FOLLIS, BETSY A & SCOTT D	29	28	FREER, JON P & SANDRA L	26	36	GABRIEL, JAMES M	12	25	GELDEN, AUDREY J	4	2
FIORÉ, CHRISTOPHER T & SHAWNA L	34	10	FOLLIS, GENE & BARBARA	30	5	FREER, NATHANIEL	1	13	GABRIEL, JAMES M	12	36	GELINEAU, THOMAS C & VIRGINIA L	11	2
FIRKUS, RASHELLE A	16	25	FOLLIS, GENE B	30	5	FREER, SCOTT & CANDACE	1	13	GABRIEL, JONATHAN E & LAURA A	10	33	GELINEAU, THOMAS C & VIRGINIA L	29	36
FIRST PRESBYTERIAN CHURCH OF GORDON	5	6	FOLLIS, JANINE L	30	13	FREER, TRACY S & KELLY M	2	17	GABRIELSON, BEVERLY B	11	23	GELLA, ROBERT J & SONJA E	5	12
FISCHER ETAL, DWAYNE R & DENISE J	2	14	FOLLIS, JOSEPH B	36	36	FREGIN, STEVEN G & MARY J	27	9	GADBERRY, GLEN W	38	1	GEMEINER, ROBERT	33	17
FISCHER ETAL, PENNY & DWAYNE	2	14	FOLLIS, KEITH B	36	36	FREID, DAVID E	10	10	GADDIE, DAVID M & BARBARA A	23	2	GENERAL, GAYLE M	26	33
FISCHER, ANGELA	4	30	FOLLIS, TIMOTHY F & FRANCINE T	30	14	FREID, DENNIS M	10	10	GADZINSKI, ALAN L & BRIAN HETUE	31	33	GENGBACH, DEBORAH A	16	35
FISCHER, DWAYNE R	2	7	FOLLIS, TROY A	30	6	FREID, TERRY P & JANE M	30	14	GAERTNER, MARK A	18	13	GENRICH, WILLIAM & CECELIA	6	4
FISCHER, DWAYNE R	2	14	FOLLIS, TROY A & WENDY JO	30	6	FREID, TIMOTHY E & MARY A	10	10	GAGE, BARBARA C	23	16	GENUNG, STUART A	19	31
FISCHER, JOANNE	2	14	FOLLIS, WILLIAM T	30	14	FREITAG, RICK & ROBERTA	4	16	GAGE, EDWIN C & BARBARA C	23	16	GEORGES, CHRIS & KATHERINE	36	18
FISCHER, JOSEPH J & TERESA S	4	19	FOLLIS, WILLIAM T & JANET F	30	14	FRELICHOWSKI, MICHAEL & SAMARA	12	33	GAGNE, BENJAMIN B	34	12	GEPHART, ROBERT J	22	24
FISH, THERESA J	21	15	FOLSOM, F L	33	11	FREMLING, BONNIE L	26	15	GAGNE, LYNNETTE M	12	7	GERARD, GREGORY D & JACQUELINE M	23	10
FISHER, BARBARA L & MICHAEL D	3	23	FONGER, JAMES D	28	34	FREMLING, JASON L	21	22	GAGNER, LLOYD, KEVIN & JOSH	24	17	GERBER, BRETT A	11	1
FISHER, GREGORY M	27	29	FONGER, LAURIE L	34	26	FREUND ETAL, JEFFERY	31	33	GAIDIS, STANLEY	23	6	GERBER, BRETT A & SHAWNA M	11	1
FISHER, JEAN E	10	9	FONGER, RONALD	16	25	FREUND, RICKY & TRACY	19	3	GAINEY, MARK T	33	16	GERBER, JOSEPH C & JANE E	26	11
FISHER, JEAN E	10	10	FONTAINE, JOHN & ROMAE	16	25	FREY, MICHAEL R & SARA M	27	21	GALE, ROBERT O	32	8	GERBER, JOSEPH C & JANE E	32	10
FISHER, JEFFREY J & SELINA TORRI	11	35	FOOTE, JAMES L & DESSA M	29	35	FRIBOURG, DAVID P & TWILA M	33	15	GALLA LLC	4	17	GERLICH, MARK J & ANN E	17	27
FISHER, KATHLEEN S	22	24	FORBES, STEPHANIE L	21	2	FRICK TRUST, PATRICIA A	12	25	GALLAGHER ETAL, MARY LU	16	26	GERMAIN, BART J & JILL M	1	7
FISHER, RICHARD V	23	2	FORD, JUDY K	34	33	FRICK, JEFFERY J & LYNNANN M	34	32	GALLAGHER, JAMES	30	31	GERMAIN, DENNIS R & DOREEN A	8	22
FISKETJON, SCOTT W	29	36	FORD, MICHELE R	31	12	FRICK, LYNNANN M	12	32	GALLAGHER, JAMES M & ROSALIE T	30	31	GERMAIN, SHAWN R	2	23
FITZGERALD, JOHN M	33	10	FORNAGO (LIFE ESTATE), PETER J & SUSAN K	26	1	FRIEDERICH, CORY L	12	35	GALLAGHER, PATRICK E & NANCY J	27	29	GERMAN, JEFFERY L & SUSAN K	25	13
FITZGERALD, TIMOTHY J	29	34	FORNAGO, MARTIN A & BONNIE	1	1	FRIEND, CHARLES M & SHERRY L	34	33	GALLAGHER, TIMOTHY J & CARRIE L	25	1	GERMAN, JEFFERY L & SUSAN K	25	24
FITZSIMMONS, DAVID J & CHRYSAL	21	21	FORNAGO, PETER J	21	4	FRIKART, DARRELL R & HELEN L	16	26	GAMACHE, LEEANNE M	22	21	GERMAN, JEFFERY L & SUSAN K	26	18
FITZSIMMONS, PATRICK N & KARI A	10	4	FORREST, CATHERINE A	16	25	FRINGER, DAVID E & MARY L	16	23	GAMACHE, PETER F	16	1	GERMANN, SHAWN P	5	6
FITZSIMMONS, PATRICK N & KARI A	34	26	FORSYTH, RICHARD A & JODY M	30	13	FRINGER, TODD D	4	16	GAMST, TRINA J	34	25	GERMANN, SHAWN P	11	35
FIXMER, MICHAEL J	16	3	FORTENBERY, THOMAS R & EVE E	22	16	FRINGS, DAVID A & JODY M	29	35	GANDER, FIDEL T	23	22	GERMANN, SHAWN P	12	17
FJARE, MARGARET A	10	34	FORTMANN, H E	31	23	FRISCH, THOMAS M & SHARON	22	16	GANDER, MARY & KATHY	16	22	GERMANN, THOMAS R	3	26
FJARE, MARGARET A	16	35	FORTUNA, STEVEN E & JUDITH	16	12	FRISSELLA, JOHN A	33	22	GANN, RICHARD L & SHIRLEY	29	35	GERMOND (LIFE ESTATE), WILLIAMS S & RUTH L	32	10
FJELSTAD, KOLL D	30	33	FOSS, JOHN A & JULIE L	16	25	FRISKE, DAVID R & KATHERINE M	4	12	GANT, BRIAN C & JUNE E	28	6	GERRARD REALTY CORP	33	11
FLAA, RAYMOND C & MARY E	16	24	FOSS, TERRY O	21	18	FRITSCH, DANIEL R	22	10	GANTZ, WILLIAM	3	25	GERRARD REALTY CORP	34	13
FLAHAVER ETAL, JOHN E	11	25	FOSSE, LOUIS A & CAROL M	16	3	FRITSCH, MARLEN	34	25	GANZ, DEBRA ELENE	23	26	GERTH, MARY L	18	13
FLAHERTY, DENNIS M & ANNE M SMITH-	4	10	FOSTER ETAL, STACEY R	4	15	FRITZ TRUST, THOMAS E	12	25	GANZEL, MARY J	9	13	GERTZ, RICK J & SANDRA L	3	26
FLAHERTY, DIANA J	19	20	FOSTER, BRIAN A	32	33	FRITZ, BERNARD A & KATHLEEN A	14	20	GAP BROADCASTING DULUTH LLC	33	15	GERZIC, JAMES J	29	36
FLAHERTY, WILLIAM T	27	8	FOSTER, MONICA K	30	6	FRITZ, DAVID F	33	14	GARAND, RANDALL T & PHYLLIS L	17	18	GERZIC, SUSAN L	28	5
FLAMANG (LIFE ESTATE), HELEN	17	29	FOSTER, ROBERT J & JERI	3	26	FRITZ, GINA M	16	13	GARAY (LIFE ESTATE), EILEEN M	16	25	GEVING, JOHN W & CHERYL A	4	17
FLAMANG OIL CO INC	16	26	FOSTER, THOMAS J	36	6	FRITZKE, ROBERT M & ALEDA M	4	19	GARAY (LIFE ESTATE), EILEEN M	22	9	GEYER, RUSSELL & DARLENE	32	32
FLAMANG, DARLENE	16	26	FOUKS ETAL, JAMES P	6	22	FRITZ-SMEAD, E KENT	4	21	GARAY (LIFE ESTATE), EILEEN M	22	21	GEYER, RUSSELL & DARLENE	32	33
FLAMANG, HERBERT F & DARLENE J	16	26	FOURLORN HUNTING CAMP LLC,	38	32	FROBERG, M KENT & MARY L	1	33	GARAY, DANIEL S & LAURIE A	23	23	GEYER, TROY R	32	33
FLAMANG, HOWARD K & KAY A	5	14	FOURNIE, CHRIS	27	16	FROELICH, HOWARD E & BRENDA K	12	22	GARAY, PATRICK D & LEE ANN	22	22	GHYSELINCK, ROBERT & E PATRICIA	16	25
FLAMANG, JESS A & NICOLE M	16	25	FOUST, DAVID & MARY JO	12	4	FROMM, ERIC A & JULIE A	16	36	GARAY, ROBERT J & BRENDA A	10	4	GIAGNONI, NICHOLAS RYAN	33	27
FLAMANG, JESS A & NICOLE M	17	18	FOUTS, BRENDAN S & SARA E	34	34	FROMLZ, LEONARD F	15	26	GARAY, ROBERT J & BRENDA A	16	23	GIANNINI, C	31	33
FLAMANG, JONATHAN C	5	6	FOUTS, MARK D & MARY J	21	18	FRONEK, DIANE M	4	22	GARCIA, JOANNE E	27	9	GIBSON REV LIVING TRUST, EDWARD T & CHERI J	26	4
FLAMANG, THEODORE J	11	1	FOX, RONALD B & CYNTHIA L	10	6	FROSETH, CHARLES V & DONNA M	20	12	GARDNER CRANBERRY LLC	6	31	GIBSON TRUST, D WADE	11	18
FLANAGAN, JOHN E & MICHELLE M	14	6	FRAHM, WILLIAM HENRY	4	25	FROST (LIFE ESTATE), JACQUELINE R	21	18	GARDNER CRANBERRY LLC	11	19	GIBSON, ERIC	16	8
FLANERY, THOMAS E	7	32	FRALEY, CAMERON	28	35	FROST, PAUL E & MARY B	32	33	GARDNER CRANBERRY LLC	11	20	GIBSON, WAYNE L & BLANCHE M	3	26
FLANNERY, JAMES B	29	2	FRALEY, CAMERON & SANDRA L	28	31	FROST, TYRONE A & SHARON A	31	7	GARDNER, BETTY JO	12	25	GIBSON, WAYNE L & BLANCHE M	23	22
FLANNERY, JAMES B & JANICE F	19	29	FRALEY, CAMERON & SANDRA L	28	32	FROSTMAN, ANDREW	16	35	GARFIELD REV TRUST, SARA E	16	25	GIERMAN, CHERYL J	28	1
FLANSBURG, GARY L & DONNA M	3	36	FRANCIS, MICHAEL L & SUSAN	17	29	FRY, PATRICK R	34	34	GARIN TRUST, LAVONNE	23	3	GIESEN ETAL, CHARLES W	29	35
FLASCHBERGER, CHRISTOPHER & SHEILA	21	18	FRANCIS, VIOLET G	32	18	FRYE, JAMES H & ROCHELLE D	5	21	GARIN TRUST, LAVONNE	23	26	GIESEN ETAL, CHARLES W & JAMES M	29	35
FLATEN (LIFE ESTATE), DONALD O & SALLY A	32	10	FRANCISCO, DOUGLAS J	20	14	FRYE, THOMAS A	4	22	GARIN, JAMES J	29	32	GIESEN, FRANK H	17	29
FLECHSIG, JOAN A	20	13	FRANCISCO, GREGORY J & NANCY A	4	31	FRYKLAND TRUST, GEORGE F & LORRAINE M	29	35	GARLAND, ANTHONY W & TRICIA A	28	5	GIFFIN TRUST, JAMES B	23	16
FLEISCHER, KEITH R	34	31	FRANCISCO, LEE & LORI	32	34	FUDALLY ETAL, ANDREW J	3	26	GARLAND, ANTHONY W & TRICIA A	36	6	GIFFORD, PATRICK & LORI	10	9
FLEISCHMANN, KENT F & LESLIE A	35	30	FRANCISCO, NICHOLAS C	34	33	FUDALLY, AMANDA M	34	18	GARLAND, KENNETH L	29	36	GILBERT (LIFE ESTATE), WILLIAM C & SALLY A	16	25
FLEMING, TIMOTHY R & CHERYL	3	25	FRANCZYK, THOMAS E & KAREN M	34	22	FUDALLY, ANDREW & MARGIE	3	23	GARLEY, GARY D & SANDRA R	26	22	GILBERT, MICHAEL T & MARY E	26	36
FLEMMEN ETAL, PERRY L	23	3	FRANE ETAL, RYAN J	20	12	FUDALLY, BONITA I	34	18	GARNER, DANIEL RAY	36	6	GILBERT, TODD & CINDY	16	26
FLEMMEN, BRADLEY R & ELIZABETH L	27	11	FRANK, RICHARD W	27	24	FUDALLY, JOSEPH F & KAREN M	24	6	GARNER, SHIRLEY J	4	28	GILBERTSON, BRADLEY J & JOANNE M	31	13
FLEMMEN, PERRY L & SUSAN R	23	3	FRANK, CAROL A	4	31	FUDALLY, MARGIE J	19	11	GARRISON, SHIRLEY J	33	9	GILBERTSON, DAVID & CHERYL	5	1
FLEMMING, PAUL L & SUSAN G	22	10	FRANK, DANIEL	16	25	FUDALLY, STEVEN M & PENNY J	25	28	GARRAMONE, JOSEPH F	31	12	GILBERTSON, DEBRA K	16	36
FLESHER, GERALD F	12	25	FRANK, LOUIS	1	16	FUENTES, BRUCE J	34	23	GARRAMONE, MISSY M	31	12	GILBERTSON, DUANE E & SHIRLEY A	12	35
FLETT, TERRI R	16	24	FRANK, LOUIS	1	17	FUGOWI HUNTING CLUB LLC,	9	23	GARRISON, TRACI L	22	36	GILBERTSON, JOHN & NEOMA	33	15
FLINT, REES G & SHERRI L	33	22	FRANK, LOUIS	1	16	FUJAN, JEFFREY A & KATHLEEN J	29	6	GARRO, VICKI L	32	26	GILBERTSON, JOHNE & NEOMA	33	15
FLINT, RICHARD N	17	19	FRANK, MICHAEL H & BARBARA L	2	8	FUJAN, JEFFREY A & KATHLEEN J	35	24	GARTNER, JOSEPH J	31	25	GILBERTSON, LAWRENCE	23	3
FLINT, ROLLIE M & JACQUELINE D	29	31	FRANK, MICHAEL J & JODI I	34	34	FUJIMOTO, SUZANNE	34	33	GARVEY, CHARLES S	17	27	GILBERTSON, ROBERT E & MARILYN J	32	22
FLOOD, EDWARD	27	24	FRANKLIN, THOMAS E & SUSANNA MARIE	6	7	FULLER (LIFE ESTATE), CLYDE J & NORMA J	3	27	GARVEY, CHARLES SCOTT & KATHERIN	17	27	GILBERTSON, THOMAS & CINDY	23	3
FLOOD, PATRICK B	18	34	FRANSDAL, LEE & JOLENE	13	1	FULLER (LIFE ESTATE), CLYDE J & NORMA J	13	12	GASKILL, JAMES R	27	26	GILCHRIST, BRIAN G & KAREN A	16	26
FLORES, MICHELE J	37	22	FRANTI, WILLIAM P & GERTRUDE H	21	1	FULLER TRUST, BERYL M	4	31	GATES, DOUGLAS M & BEVERLY A	4	31	GILCHRIST, BRIAN V	16	24
FLORES, ROY L & DIANE C	12	32	FRASONE ETAL, PETER	12	24	FULLER, BRADLEY A & TERESA L	36	31	GATES, ROBERT D	18	25	GILDERMAN, CHARLES & CANDACE	29	8
FLUG, MATTHEW J & KAREN D	4	5	FRASER, SUZI LYNN	28	4	FULLER, MICHELLE L	29	25	GATZKE, CORY J &					



# OWNER INDEX

Owner Name	Pg	Sec	Owner Name	Pg	Sec	Owner Name	Pg	Sec	Owner Name	Pg	Sec	Owner Name	Pg	Sec
GILLSTROM, ELMER J & LYNNETTE M	12	34	GONDIK, RICHARD S	26	33	GRANQUIST, BARBARA K	26	32	GREEN, DANIEL & TERESA	35	27	GRUBE ETAL, ORVILLE P & CAROLYN A	35	6
GILLSTROM, ELMER J & LYNNETTE M	12	35	GONDIK, RICHARD S	34	7	GRANQUIST, DARREL G & BARBARA K	27	4	GREEN, DAVID G & KAREN M	1	21	GRUBE ETAL, ORVILLE P & CAROLYN A	35	7
GILLUM ETAL, ROBERT B & KATHLEEN A	18	31	GONSER ETAL, DARIN A	34	5	GRANQUIST, DEAN R & JESSICA	33	22	GREEN, J BRYAN & KERRI M	28	4	GRUBE ETAL, ORVILLE P & CAROLYN A	35	8
GILLUM ETAL, ROBERT B & KATHLEEN A	18	32	GONSER, DARIN A & DEBRA A	34	5	GRANQUIST, JOEL H & BRENDA L	23	23	GREEN, JOHN W	4	25	GRUBE, CAROLYN	28	13
GILMAN, JAMES M	9	23	GONSTEAD, EDWARD H & PATRICIA J	11	11	GRANQUIST, MARK C & BRENDA L	28	12	GREEN, KENNETH W & PHYLLIS C	8	15	GRUBE, JONATHAN P	35	26
GILROY ETAL, WAYNE K	25	25	GONZALEZ ETAL, JAIME H	35	30	GRANQUIST, ROBERT & MARIANN	33	25	GREEN, RONALD L	10	36	GRUBE, ORVILLE & BERNITA	28	13
GILROY, WAYNE K & DEBORAH K	25	25	GONZALEZ, JAIME H	35	30	GRANROTH (LIFE ESTATE), EARL G & BARBRA J	34	12	GREENBERG, ROBERT O & CARRIE S	29	6	GRUBE, ORVILLE & BERNITA	29	6
GINTZ GANG LTD,	10	10	GOOD FELLOWSHIP CLUB	4	15	GRANROTH (LIFE ESTATE), EARL G & BARBRA J	34	35	GREENE, PATRICK J & MARY C	18	35	GRUBE, ORVILLE E & ROBERTA	29	18
GIOE, TERENCE JOHN & NANCY	17	19	GOOD, BETH M	4	10	GRANT TRUST, JAMES A & CHRISTABEL D	23	12	GREENFIELD, LENA R & JEFFREY D	26	11	GRUBE, ORVILLE E & ROBERTA	35	8
GIPSON, DANNY W	29	4	GOODFELLOW, SCOTT M	11	29	GRANT, HARRY P	11	25	GREENWOOD CEMETERY ASSN	32	14	GRUBE, ORVILLE L	28	15
GIRARD, SHIRLEY A	12	26	GOODIEL, GERALD & ANNE M	33	15	GRANT, HARRY P	12	8	GREENWOOD CEMETERY ASSN	32	15	GRUBE, ORVILLE L	29	6
GIST, JON D	31	12	GOODIEL, KENNETH & EVELYN J	11	31	GRANT, HARRY P	12	17	GREENWOOD CEMETERY ASSN	32	15	GRUBE, ORVILLE L	29	18
GITCHEE GUMEE CLUB	30	34	GOODIEL, SHELLEY R	16	27	GRANT, HARRY P	12	30	GREENWOOD, MICHAEL J & LAVONNE C	22	4	GRUBE, ORVILLE M & JULIE	29	4
GITLER, BENJAMIN B	36	24	GOODMAN, ERIC J & DEBRA J	11	16	GRAPENTINE, DAVID & RACHEL	35	35	GREENWOOD, ROGER H & HEIDI L	6	22	GRUBE, ORVILLE P & CAROLYN A	35	8
GITZ, DONALD C	36	19	GOODROAD, CHRISTOPHER H & PAMELA L	3	25	GRASKEY, JAMES L & JEAN M	28	9	GREGERSON, JENS	27	26	GRUBE, PAT & CAROLYN A	18	35
GJERTSON, MILDRED G	17	19	GOODWIN, CARL R	21	4	GRASKEY, RONALD L & MICHELLE R	16	36	GREGERSON, JENS	27	34	GRUBE, RACHEL A & CAROLYN A	28	13
GLAESER, JAMES H & LEANNE L	29	6	GOODWIN, JAMES E	17	18	GRAU, WILHELM M & JENNIFER A	29	25	GREGERSON, LAWRENCE C	27	36	GRUBER, JOHN A & LISA J	18	28
GLANVILLE (LIFE ESTATE), CLARENCE	28	8	GOODWIN, TERRY J	19	10	GRAVEN, GEORGE A & PATRICIA A	10	33	GREIFZU, ALICE M & JOHN L	28	34	GRUEBELE, ALAYNNA E A	30	12
GLANVILLE, TERRY J	34	33	GORDON ETAL, PAUL F	10	2	GRAVENING, SCOTT E & KELLY M	25	35	GREINER, BERNARD J	4	12	GRUEBELE, ALYSSA A M	30	12
GLAUS, JEFFREY S & LISA	27	5	GORDON ETAL, PAUL F	16	34	GRAVENING, SCOTT E	25	25	GREINER, DALE J	5	32	GRUEBELE, DONNA R	30	12
GLEASON LIVING TRUST, LOIS R	4	16	GORDON ETAL, SCOTT D	21	15	GRAVES (LIFE ESTATE), BARBARA C	20	18	GRENIER, CHRISTOPHER D	33	28	GRUENDEMANN ETAL, PHILLIP E & HANS A	9	21
GLEASON, LOIS R	4	16	GORDON PROPERTY LLC	4	9	GRAVES, JOHN B	23	11	GRENIER, MARC E	29	11	GRUENEIS, NIKOLAS S & NICOLLE C	36	30
GLENN (LIFE ESTATE), CAROLE A	29	35	GORDON PROPERTY LLC	4	16	GRAVES, JOHN B	29	36	GRENIER, MICHAEL R	26	32	GRUENWALD, LARRY L	4	2
GLENN, MICHAEL L	20	12	GORDON, CHARLES E & BARBARA	30	6	GRAVES, KURT M & ROSE M	23	3	GRENIER, RICHARD K & DENISE	25	26	GRUETZMACHER, RICHARD HERBERT	28	32
GLENN, MICHAEL L	21	7	GORDON, DONN A & DANA R	29	8	GRAVES, KURT M & ROSE M	24	18	GRESHOWAK, THOMAS A & JAMIE L	4	22	GRYMALA ETAL, PAUL J	21	15
GLENN, MICHAEL L & JEAN M	20	12	GORDON, JASON L	36	18	GRAVES ETAL, DANIEL M	8	32	GRESHOWAK, THOMAS A & JAMIE L	10	4	GRYMALA, ALEX P & PAULETTE J	32	10
GLENN, MICHAEL L & JEAN M	25	21	GORDON, JASON L & JOHN B	36	18	GRAVES ETAL, KENNETH	8	8	GREV REV TRUST, CONRAD P & KATHRYN V	4	31	GRYMALA, DANIEL M & JANET L	26	20
GLENN, MICHAEL L & JEAN M	29	11	GORDON, PAUL F & CHERYL L	10	2	GRAVES, BARBARA C	20	18	GREY, EARL C & PAMELA K	27	20	GRYMALA, JAMES A	28	22
GLENN, MICHAEL L & JEAN M	25	21	GORDON, TIMOTHY J	10	2	GRAVES, CHARLES A	8	32	GREY, JAMES K & CYNTHIA S	9	13	GRYMALA, JAMES A	28	27
GLENN, MICHAEL L & JEAN M	27	25	GORDON, WILLIAM M	34	13	GRAVES, CHARLES A	8	32	GRICE, BRUCE J & CINDY C	16	25	GRYMALA, MARYANN	26	17
GLINDINNING, JOHN J & ROBIN J	4	24	GORDON-WASCOTT HISTORICAL SOCIETY	11	31	GRAVES, CHARLES A	25	3	GRICE, DENNIS W	20	14	GRYMALA, MARYANN	26	20
GLINSKI, BENJAMIN M & DEANNA M	18	24	GORELL, WANDA M	21	11	GRAVES, CHARLES A	25	10	GRIFFIN, MICHAEL G	4	17	GRYMALA, MARYANN	26	22
GLOCKNER, ROBERT & JUDITH	12	5	GORMLEY, KEVIN THOMAS	23	29	GRAVES, CHARLES A	26	15	GRIFFIN, TROY & KAREN	12	33	GRYMALA, MARYANN	26	22
GLOCKNER, ROBERT J	12	5	GORRES, LEE A	5	19	GRAVES, CHRISTOPHER L & JANELLE	33	31	GRIFFIN, TROY M & KAREN L	11	35	GSR PROPERTIES, INC	32	15
GLONCHAK, JACK F	34	11	GORT, SHAWN S & DANIELLE LEBON	28	30	GRAVES, JAMIE L	22	26	GRIFFITH, ANNETTE M	10	4	GUCINSKI, ERIC L	34	33
GLONCHAK, STEPHEN J & PATRICIA R	5	12	GOSS IRREV TRUST, EVERETT W & LORRAINE E	5	21	GRAVES, JEFFERY T & LINDA	4	31	GRIFITH, DEAN WAYNE	26	20	GUCINSKI, GERALD E & DE LOIS	12	11
GLONEK REV TRUST, JACK E & DIANE M	3	27	GOTELAERE, LISA A	32	32	GRAVES, JOHN B	23	14	GRIGGS, TOLAR B	4	10	GUCINSKI, JON R	16	30
GLONEK REV TRUST, JACK E & DIANE M	10	27	GOTELAERE, MICHAEL W	34	32	GRAVES, JOHN B	29	35	GRIMM, JUDITH S	23	1	GUCINSKI, MARK J	33	33
GLONEK REV TRUST, JACK E & DIANE M	28	9	GOTELAERE, MICHAEL W & MARCIE L	29	36	GRAVES, JOHN B & GENEVIEVE M	29	36	GRIMM, RICHARD B	37	35	GUCINSKI, MARTIN J	6	7
GLONEK, GEORGE L & NICOLE M	3	23	GOTELAERE, ROBERT E & MARY A	18	25	GRAVES, KENNETH J	8	32	GRIMSUD (LIFE ESTATE), MARY LOU	33	25	GUCINSKI, RICHARD J & ALICE I	16	35
GLONEK, GERALD F	10	36	GOTELAERE, ROBERT E & MARY A	33	7	GRAVES, KENNETH J	8	32	GRIMSUD TRUST, CLARENCE	29	36	GUCINSKI, ROBERT E & ANGELA P	33	9
GLONEK, GERALD F	11	31	GOTELAERE, SCOTT D & GINA L	32	10	GRAVES, KENNETH J & ROBIN L	31	12	GRIMSUD TRUST, CLARENCE	33	15	GUCKIN, ALICE MAE	21	22
GLONEK, GERALD F & SHARON M	5	32	GOTSKY, DAVID J & CATHERINE J	21	15	GRAVES, MARK	23	14	GRIMSUD TRUST, CLARENCE	33	15	GUDERIAN, TROY & ANDREA	35	18
GLONEK, JAMES F	33	22	GOTT (LIFE ESTATE), GEORGE & DOROTHY M	29	36	GRAVES, MARK A	23	14	GRIMSUD, ROLF G & EUNICE J	23	2	GUDOWSKI PROPERTIES LLC	26	1
GLONEK, JEREMIAH & AIMEE	16	35	GOTT REV TRUST, CURTIS J & LINDA K	2	23	GRAVES, MARK M	23	11	GRIMSUD, WAYNE D & VIRGINIA L	29	8	GUDOWSKI PROPERTIES LLC	26	2
GLONEK, JEREMIAH N	10	36	GOTTWALD, MICHAEL J & JEAN L	12	25	GRAVESEN, DANA E & KATHERINE M	29	34	GRIVNA, BRIAN A & JANE A	2	14	GUDOWSKI, RICHARD & MARY K	26	2
GLONEK, JOSEPH S	33	27	GOTWALD, MICHAEL G & PAMELA S	17	18	GRAVESEN, GERALD W & ARLENE M	2	31	GROB, RICHARD J & JUNE HARRIS-	22	21	GUNTHER, DAVID O & DIANN M	22	21
GLONEK, WILLIAM R & LEANNE M	4	31	GOUGE, JOHN D & SHERRI A	5	10	GRAY REV TRUST, KATHERINE	16	36	GRODE, CHRISTOPHER & GLORIA	12	24	GUENTHER, RICHARD A	3	27
GLOWACKI, STEVEN H	29	6	GOUGE, JOHN D & SHERRI A	11	31	GRAY, COLLIN M & ERIN M	26	24	GROEHLER, NORMAN W	32	35	GUENTZEL, ANDREW R & LORRAINE C	34	15
GLOWE, CAROLA	31	23	GOULD (LIFE ESTATE), JOHN RYE	23	9	GRAY, HARRY D & LEIGH M	12	33	GROEHLER, NORMAN W & DARLENE M	32	35	GUERIN TRUST, JAMES R & KATHLEEN A	4	12
GNFD LLC	7	34	GOULD, MICHAEL L	13	11	GRAYLING LLC,	12	25	GROEPPER, ROBERT L	6	9	GUETTLER, GREGORY H & ROBERTA P	12	24
GNL LLC	3	25	GOULETTE LIVING TRUST,	1	6	GRAYSON, NATE W & SHANNON L	35	17	GROEPPER, WILLIAM	6	3	GUFFEY, ROGER P & LUANN	3	22
GOBBOUT ETAL, MEDRIC C	10	5	GOULETTE LIVING TRUST,	1	7	GRAYSON, NATE W & SHANNON L	35	20	GROEPPER, WILLIAM C & KAREN	6	9	GUIMOND, DOUGLAS J & MARY K	27	32
GODDARD, TIM J	3	26	GOULETTE LIVING TRUST,	1	8	GREAT LAKES GAS TRANS, LTD PARTNER-SHIP	31	36	GROEPPER, WILLIAM C & KAREN	6	16	GUIMOND, DOUGLAS J & MARY K	27	33
GODDARD, TIM J	28	17	GOWER, ELLEN K	23	2	GREAT LAKES GAS TRANS, LTD PARTNER-SHIP	36	23	GROETSEMA FAMILY TRUST, ROBERT J & PAULINE M	23	27	GUIMONT, RONALD J	17	19
GODFREY, DENNIS & MARIE	26	36	GRAAN, ROBERT G	31	13	GREAT LAKES GAS TRANS, LTD PARTNER-SHIP	33	32	GROETSEMA, DAVID A	23	27	GUINN, BRADLEY E	5	21
GODFREY, DENNIS J	26	36	GRACELAND CEMETERY ASSOC	32	9	GREAT LAKES GAS TRANS, LTD PARTNER-SHIP	34	28	GROGG REV TRUST, EDWARD P	4	21	GULLICKSON, RICHARD W & DIANE N	33	32
GOEBEL, JERALD G	11	18	GRACELAND CEMETERY ASSOC	32	9	GREAT NORTHERN RAILROAD	25	1	GROHN, BRUCE R & SUSAN L	34	33	GULLICKSRUD, CHAD & LYNN SI	18	27
GOEBEL, LAURENCE R & JOAN E	33	29	GRADEN, PAUL R & CONNIE D	23	2	GREAT NORTHERN RAILROAD	25	2	GRONQUIST (LIFE ESTATE), JACK H & MARY A	33	25	GULLICKSRUD, GREGORY & JANE A	29	3
GOEKE, KIMBERLY K	31	12	GRADIN, VIRGINIA M	23	16	GREAT NORTHERN RAILROAD	25	5	GRONQUIST ETAL, DANIEL J	38	10	GULLICKSRUD, GREGORY & JANE A	29	3
GOERDT, JEFFREY M & LINDA C	16	30	GRADY, JOYCE Y	30	14	GREAT NORTHERN RAILROAD	25	6	GRONQUIST, HOWARD N & KAREN B	34	29	GULLICKSRUD, GREGORY & JANE A	29	3
GOETHEL, MATTHEW G & DIANE M	4	8	GRAFF, DOUGLAS J	28	31	GREAT NORTHERN RAILROAD	25	8	GRONQUIST, JUDITH A	35	7	GULLICKSRUD, GREGORY & JANE A	29	3
GOETSCH, MARGARET M & JOSEPH B	28	16	GRAHAM, RODNEY	31	12	GREAT NORTHERN RAILROAD	25	9	GRONROOS (LIFE ESTATE), ERNEST	22	21	GUNDESON, DENNIS A & JEANNE I	27	30
GOETTL ETAL, CHARLES & MARY	3	25	GRAHAM, RODNEY J & SHANNON M	31	12	GREAT NORTHERN RAILROAD	25	10	GRONSKI ETAL, MARY A	17	19	GUNDERSON, EUGENE	18	25
GOETTL, JAMES D & PATRICIA J	16	24	GRAHAM, WILLIAM L & PEGGY D	18	24	GREAT NORTHERN RAILROAD	25	11	GRONSKI, ANTHONY R	20	12	GUNDERSON, EUGENE	34	33
GOETTL, JAMES D, JOHN F, STEVEN J	3	25	GRAHN, SHANE L & KRISTINE E	19	4	GREAT NORTHERN RAILROAD	25	12	GRONSKI, MARYANN	26	20	GUNDERSON, KEITH B	32	25
GOETTL, JOHN F & SHERYL V	4	30	GRAMBUSH, LISA A	26	27	GREAT NORTHERN RAILROAD	25	13	GRONSKI, ROBERT A	25	13	GUNDERSON, LESLYN	32	22
GOETTL, ROBERT C	4	6	GRAMMOND, PAUL W & TAMMY J	26	21	GREAT NORTHERN RAILROAD	25	14	GRONSKI, ROBERT A	25	13	GUNDERSON, LUCILLE F & RONALD L	19	32
GOETTL, STEVEN J & ANN M	10	33	GRAMMOND, WILLIAM G & COLLEEN L	3	26	GREAT NORTHERN RAILROAD	25	15	GRONSKI, ROBERT A	25	13	GUNDERSON, MARYANN	37	27
GOGEBIC PROPERTIES LLC,	24	3	GRAMMOLL TRUST,	5	29	GREAT NORTHERN RAILROAD	25	16	GRONSKI, ROBERT A	25	13	GUNDERSON, RANDY S	37	28
GOHDE (LIFE ESTATE), ALBERT H & NANCY L	18	36	GRAMS, BILLIE J	28	21	GREAT NORTHERN RAILROAD	25	17	GRONSKI, ROBERT A	25	13	GUNDERSON, RONALD L & LUCILE F	20	24
GOHLIKE, JOSEPH E & MARY M	31	32	GRAMS, HAROLD R	3	25	GREAT NORTHERN RAILROAD	25	18	GROSS, GEORGE J	27	2	GUNDERSON, SCOTT A & BILLIE JO	24	6
GOKEY, LYNDA M	27	30	GRAMS, JOSHUA L & TARA S	28	28	GREAT NORTHERN RAILROAD	25	19	GROSS, CHRISTOPHER M	32	28	GUNDERSON, SCOTT M	28	22
GOLAT, SENA E	20	12	GRAN, DEA M	26	20	GREAT NORTHERN RAILROAD	25</							



## OWNER INDEX

Owner Name	Pg	Sec	Owner Name	Pg	Sec	Owner Name	Pg	Sec	Owner Name	Pg	Sec	Owner Name	Pg	Sec
GUSTAFSON, DORIS A	28	9	HALL, EDWIN F	38	10	HANSEN, RANDY A & ANGELA G	34	29	HART, BRUCE K	28	5	HAWORTH, CHARLES B & JILL R	26	33
GUSTAFSON, JONATHAN D	27	21	HALL, FRANCIS J & GAIL M	20	5	HANSEN, RITA L	21	5	HART, GREGORY D & PAULA M	16	25	HAWORTH, RYAN & MELISSA	22	10
GUSTAFSON, MYLO MAYNARD	23	21	HALL, GLENN W	11	32	HANSEN, ROBERT	16	31	HART, GREGORY D & PAULA M	17	30	HAWORTH, SCOTT C & CHERYL H	22	10
GUSTAFSON, RICHARD A	26	26	HALL, JAMIE	34	25	HANSEN, ROBERT A	22	34	HART, JEFFREY D & KAREN G	23	16	HAWTHORNE ASSEMBLY OF GOD CHURCH,	28	22
GUSTAFSON, RICHARD A	26	27	HALL, JEFFREY D	35	20	HANSEN, ROGER W	28	9	HART, KIM M	13	4	HAWTHORNE TRAP & WILDLIFE CLUB INC	28	34
GUSTAFSON, ROBERT R & KIM M	3	22	HALL, JOHN E	17	27	HANSEN, RONALD P	26	13	HART, KRISTIE L	35	32	HAWTHORNE, REBECCA K	18	35
GUSTAFSON, RONALD L & KAY M	16	25	HALL, JOHN EDWARD	17	27	HANSEN, RONALD P & DIANNE L	20	14	HART, PATRICK D & SANDRA C	21	22	HAYES, DENNIS W & BOBETTE K	12	35
GUSTAFSON, WILLIAM W	12	34	HALL, STEVEN L & WILLIAM B	14	30	HANSEN, RONALD P & DIANNE L	26	13	HART, ROBERT O & SUZANNE L	21	4	HAYWARD, PHILIP J & AUDREY	4	21
GUSTAFSON, WILLIAM W & DEBRA J	28	34	HALLADAY, SCOTT	36	5	HANSEN, ROY J & BETTY E	29	35	HART, SCOTT C & BEVERLY A	33	15	HAZE, GREGORY & KATHLEEN	30	13
GUTTING, BRADLEY	23	19	HALLADAY, SCOTT	36	6	HANSEN, SHAWN R	27	29	HARTEL, BRENDA L	20	6	HAZUKA, DIXIE L	22	22
GUTTING, RICHARD C & BEULAH	3	26	HALLBERG, DANIEL C & REBECCA S	29	35	HANSEN, STEVEN J & ROBERTA M	2	8	HARTEL, DENNIS E	27	31	HAZUKA, GERELL & DIXIE	22	22
GUTZMER ETAL, BENJAMIN	1	12	HALLBERG, EUGENE H	1	14	HANSEN, TIMOTHY J	22	35	HARTEL, JAMES J	26	36	HAZUKA, JOHN A & JEANNETTE M	23	10
GUTZMER, JACK F	1	12	HALLBERG, REBECCA S	22	3	HANSEN, TODD M	26	3	HARTEL, PAUL J	20	6	HAZZARD, RONALD J & DONNA R	26	25
GUZIOR, MARTIN & KATHLEEN M	30	14	HALLENBECK, TERRY C & MARY RUTH M	3	22	HANSEY, DARREN C	31	12	HARTEL, RICHARD J & TONINA I	32	22	HEAD OF LAKES ELECTRIC, CO-OP	26	10
H & L INDUSTRIES, INC	16	26	HALLER, MICHAEL J & ELISA S	11	32	HANSHIRE LLC	27	10	HARTIG, GUDRUN A	30	6	HEAD OF THE LAKES ELECTRIC COOP-ERATIVE,	14	6
HAACK, GARY H & JANET R	29	35	HALLSTEN, DAVID N & MARY C	35	23	HANSHIRE LLC	27	15	HARTJEN ETAL, BARBARA J & ERIN T	30	26	HEAD, MICHAEL W	19	1
HAAGENSEN FARM TRUST	22	1	HALOM, GARY J & JULIE A	12	25	HANSON (LIFE ESTATE), ELIZABETH L	28	1	HARTMAN, LEE J	5	14	HEARTWOOD FRSTLD FUND VII LTD PT	5	1
HAAGENSEN FARM TRUST	22	11	HALONEN, DUANE & SANDRA	19	1	HANSON (LIFE ESTATE), ROBERT L & SANDRA J	29	35	HARTMAN, LEE J & SUSAN L	5	14	HEARTWOOD FRSTLD FUND VII LTD PT	5	3
HAAGENSEN FARM TRUST	22	12	HALONEN, NICK W	20	6	HANSON LIVING TRUST,	3	36	HARTSHORN, CARL RICHARD & SHARYL L	22	29	HEARTWOOD FRSTLD FUND VII LTD PT	5	8
HAAKANSON, ADAM	34	34	HALTON, DORRINE M	30	9	HANSON, ALICE E	36	9	HARTY (LIFE ESTATE), DELORES	21	16	HEARTWOOD FRSTLD FUND VII LTD PT	5	9
HAAKENSON ENTERPRISES ETAL	11	31	HALVERSON FAMILY TRUST, DELONE A & AUDREY A	9	27	HANSON, BARRY J & ALICE E	36	9	HARTY, CATHERINE A	27	29	HEARTWOOD FRSTLD FUND VII LTD PT	5	10
HAAKENSON, DENNIS J & VERA H	11	14	HALVERSON, HAROLD B & CHRISTINE M	9	34	HANSON, BOYD REUBEN	33	16	HARTY, ERMA A	27	35	HEARTWOOD FRSTLD FUND VII LTD PT	5	12
HAAKENSON, DENNIS J & VERA H	11	28	HALVERSON, LANE A	27	5	HANSON, BRYAN L & TRACY L	4	29	HARTY, JOHN G & GERALDINE	27	29	HEARTWOOD FRSTLD FUND VII LTD PT	5	10
HAAN LIVING TRUST, THE WENDY	34	24	HALVERSON, MARK W	24	7	HANSON, CHAD J & SONJA E	28	27	HARTZELL, SUSAN K & RICHARD D	23	16	HEARTWOOD FRSTLD FUND VII LTD PT	5	13
HAANPAA, DENNIS G	30	31	HALVORSON, DANIEL JAMES	4	25	HANSON, CYNTHIA K & JAMES A	20	12	HARVEY (LIFE ESTATE), HARRY W & PATRICIA E	4	5	HEARTWOOD FRSTLD FUND VII LTD PT	5	16
HAAS, KIM R & JOAN M	11	28	HALVORSON, DANIEL JAMES	4	25	HANSON, CYNTHIA REDDING-	29	35	HARVEY (LIFE ESTATE), THOMAS L	24	18	HEARTWOOD FRSTLD FUND VII LTD PT	5	17
HAAS, VERNON B & CORINNE M	10	28	HALVORSON, JAMES C & JOYCE L	2	9	HANSON, CYNTHIA REDDING-	29	35	HARVEY, AMY VIRGINIA	12	26	HEARTWOOD FRSTLD FUND VII LTD PT	5	28
HAASE, JOHN C & BRENDA S	4	31	HALVORSON, KATHRYN J	31	12	HANSON, DOUGLAS L & CAROL	4	20	HARVEY, DONALD L & BONITA S	24	6	HEARTWOOD FRSTLD FUND VII LTD PT	6	6
HAASIS REV LIVING TRUST, JAMES W & CHERYL J	25	24	HAMES, JOHN P	12	14	HANSON, DOUGLAS W & CHARLOTTE	22	29	HARVEY, DONALD L & BONITA S	29	23	HEARTWOOD FRSTLD FUND VII LTD PT	10	4
HAASIS REV LIVING TRUST, JAMES W & CHERYL J	26	32	HAMILTON, ETAL, ALLEN J & JUDITH M	17	30	HANSON, GEORGE L	4	9	HARVEY, DONALD L & BONITA S	29	26	HEARTWOOD FRSTLD FUND VII LTD PT	10	5
HAASIS, CAROLE J	25	24	HAMILTON, ROBERT A & KIM M	16	25	HANSON, GLEN R	16	25	HARVEY, DONALD L & BONITA S	29	26	HEARTWOOD FRSTLD FUND VII LTD PT	11	1
HAASIS, MATTHEW	25	24	HAMILTON, THOMAS R & SARAH M	10	27	HANSON, HAROLD	34	5	HARVEY, DONALD L & BONITA S	29	26	HEARTWOOD FRSTLD FUND VII LTD PT	11	12
HAASIS, MATTHEW & SARAH	25	24	HAMMER, DONALD L & ARDIS J	23	1	HANSON, HAROLD	34	6	HARVEY, DONALD L & JONI C	29	26	HEARTWOOD FRSTLD FUND VII LTD PT	11	21
HAASIS, MITCHELL R	25	24	HAMMER, DOUGLAS W	21	1	HANSON, HAROLD	34	8	HARVEY, RUSSELL E & LISA M	13	1	HEARTWOOD FRSTLD FUND VII LTD PT	11	22
HAASIS, NICHOLAS	25	24	HAMMER, RICHARD S	32	10	HANSON, HAROLD	34	15	HARVEY, TIM & MICHAEL	23	3	HEARTWOOD FRSTLD FUND VII LTD PT	11	23
HABIRD TRUST, W J	12	33	HAMMERBECK, PAUL R & MARILYN	4	9	HANSON, HAROLD	34	18	HARVEY, TIMOTHY W	29	36	HEARTWOOD FRSTLD FUND VII LTD PT	11	25
HABLE, BRUCE	12	32	HAMMERBECK, ROBERT A & TERESA A	28	19	HANSON, HAROLD	34	32	HARVEY, TIMOTHY W	29	36	HEARTWOOD FRSTLD FUND VII LTD PT	11	29
HABLE, PAUL	12	33	HAMMERSBORG, JOHN C & JEAN E	27	23	HANSON, HERBERT	4	22	HARVEY, TIMOTHY W	29	36	HEARTWOOD FRSTLD FUND VII LTD PT	11	32
HABURT, JENNIFER L & CHRISTOPHER	32	10	HAMMOND ETAL, PETER R	27	21	HANSON, JEFFREY B	23	16	HARVEY, TIMOTHY W	29	36	HEARTWOOD FRSTLD FUND VII LTD PT	11	35
HACK, BARRY E & FRANCES C	20	12	HAMMOND, CLIFFORD	33	22	HANSON, JERRY A	4	25	HARVEY, TIMOTHY W	29	36	HEARTWOOD FRSTLD FUND VII LTD PT	12	7
HACK, GARY DEAN	4	31	HAMMOND, GERALD L	23	30	HANSON, JERRY A	4	25	HARVEY, TIMOTHY W	29	36	HEARTWOOD FRSTLD FUND VII LTD PT	12	9
HACKENSMITH, SANDRA L	27	30	HAMMOND, JEFFREY E	35	36	HANSON, JON J & JULIANNE M	3	24	HARVEY, TIMOTHY W	29	36	HEARTWOOD FRSTLD FUND VII LTD PT	12	10
HADD, TERRY R	1	22	HAMMOND, JENNIFER M	16	35	HANSON, JON L	16	24	HARVEY, TIMOTHY W	29	36	HEARTWOOD FRSTLD FUND VII LTD PT	12	11
HADDAD, ERICK & JULIE	23	25	HAMMOND, KIMBERLY D SCHILLER	12	15	HANSON, JON L	16	24	HARVEY, TIMOTHY W	29	36	HEARTWOOD FRSTLD FUND VII LTD PT	12	12
HADJICONSTANTINO, JULIA A	11	31	HAMMOND, PAUL W & DANIELLE M	33	22	HANSON, JON L	16	24	HARVEY, TIMOTHY W	29	36	HEARTWOOD FRSTLD FUND VII LTD PT	12	14
HADLAND, MARK G & JEANNE L	32	25	HAMMOND, STANLEY W & GWYN M	7	32	HANSON, JON L	16	24	HARVEY, TIMOTHY W	29	36	HEARTWOOD FRSTLD FUND VII LTD PT	12	16
HADLEY PROPERTIES LLC,	29	5	HANCE, WILLIAM J & JENNIFER L	2	16	HANSON, MARK R & DEBRA A	3	26	HARVEY, TIMOTHY W	29	36	HEARTWOOD FRSTLD FUND VII LTD PT	12	17
HADLEY, EDWARD B	19	32	HANCOCK, KAREN	23	13	HANSON, RANDALL T & ELIZABETH J	16	30	HARVEY, TIMOTHY W	29	36	HEARTWOOD FRSTLD FUND VII LTD PT	12	18
HADLEY, EDWARD B & SHIRLEY A	13	4	HANCOCK, KAREN	23	13	HANSON, RANDOLPH S	16	25	HARVEY, TIMOTHY W	29	36	HEARTWOOD FRSTLD FUND VII LTD PT	12	19
HADLEY, EDWARD B & SHIRLEY A	25	32	HAND JOHNSON, JNANA	34	31	HANSON, RANDOLPH S	16	25	HARVEY, TIMOTHY W	29	36	HEARTWOOD FRSTLD FUND VII LTD PT	12	20
HADLEY, SHIRLEY A	19	6	HAND JOHNSON, JNANA	34	31	HANSON, SCOTT & KIMBERLY	16	35	HARVEY, TIMOTHY W	29	36	HEARTWOOD FRSTLD FUND VII LTD PT	12	21
HAFSTAD, JORDAN P & KALLY L	26	20	HANK, DOUGLAS K	25	24	HANSON, SHAWN D	35	19	HARVEY, TIMOTHY W	29	36	HEARTWOOD FRSTLD FUND VII LTD PT	12	22
HAGADORN, JOSEPH M & MARGARET A	32	10	HANK, DOUGLAS K & DONNA E	25	23	HANSON, SHAWN D	35	19	HARVEY, TIMOTHY W	29	36	HEARTWOOD FRSTLD FUND VII LTD PT	12	23
HAGBERG, RUSSELL F & CAROLYN A	3	22	HANK, DOUGLAS K & DONNA E	25	24	HANSON, SHAWN D	35	19	HARVEY, TIMOTHY W	29	36	HEARTWOOD FRSTLD FUND VII LTD PT	12	24
HAGBERG, WES A & PAULINE M	32	15	HANKS, BRIAN A	17	19	HANSON, SHAWN D	35	19	HARVEY, TIMOTHY W	29	36	HEARTWOOD FRSTLD FUND VII LTD PT	12	25
HAGEDORN, NEIL D	4	2	HANKS, CANDIS J	17	18	HANSON, SHAWN D	35	19	HARVEY, TIMOTHY W	29	36	HEARTWOOD FRSTLD FUND VII LTD PT	12	26
HAGEN (LIFE ESTATE), ARVID A & PHYLISS E	32	27	HANKS, DAVID A & LINDA L	17	19	HANSON, SHAWN D	35	19	HARVEY, TIMOTHY W	29	36	HEARTWOOD FRSTLD FUND VII LTD PT	12	27
HAGEN (LIFE ESTATE), EVELYN B	26	9	HANKS, DAVID A & LINDA L	17	19	HANSON, SHAWN D	35	19	HARVEY, TIMOTHY W	29	36	HEARTWOOD FRSTLD FUND VII LTD PT	12	28
HAGEN ETAL, GERALD D	26	9	HANKS, DAVID A & LINDA L	17	19	HANSON, SHAWN D	35	19	HARVEY, TIMOTHY W	29	36	HEARTWOOD FRSTLD FUND VII LTD PT	12	29
HAGEN REV TRUST, ELMER L	6	20	HANKS, DAVID A & LINDA L	17	19	HANSON, SHAWN D	35	19	HARVEY, TIMOTHY W	29	36	HEARTWOOD FRSTLD FUND VII LTD PT	12	30
HAGEN, BRIANNA LEA & CHAD M	27	25	HANKS, DAVID A & LINDA L	17	19	HANSON, SHAWN D	35	19	HARVEY, TIMOTHY W	29	36	HEARTWOOD FRSTLD FUND VII LTD PT	12	31
HAGEN, DENNIS J	32	10	HANKS, DAVID A & LINDA L	17	19	HANSON, SHAWN D	35	19	HARVEY, TIMOTHY W	29	36	HEARTWOOD FRSTLD FUND VII LTD PT	12	32
HAGEN, GERALD D & MARY J	26	10	HANKS, DAVID A & LINDA L	17	19	HANSON, SHAWN D	35	19	HARVEY, TIMOTHY W	29	36	HEARTWOOD FRSTLD FUND VII LTD PT	12	33
HAGEN, JERRY L & GERI A	6	20	HANKS, DAVID A & LINDA L	17	19	HANSON, SHAWN D	35	19	HARVEY, TIMOTHY W	29	36	HEARTWOOD FRSTLD FUND VII LTD PT	12	34
HAGEN, JOLIE N	33	27	HANKS, DAVID A & LINDA L	17	19	HANSON, SHAWN D	35	19	HARVEY, TIMOTHY W	29	36	HEARTWOOD FRSTLD FUND VII LTD PT	12	35
HAGEN, LAWRENCE J & JENNIFER J	35	22	HANKS, DAVID A & LINDA L	17	19	HANSON, SHAWN D	35	19	HARVEY, TIMOTHY W	29	36	HEARTWOOD FRSTLD FUND VII LTD PT	12	36
HAGEN, MICHAEL A & JUDITH D	26	26	HANKS, DAVID A & LINDA L	17	19	HANSON, SHAWN D	35	19	HARVEY, TIMOTHY W	29	36	HEARTWOOD FRSTLD FUND VII LTD PT	12	37
HAGEN, NEIL & PATRICIA	26	9	HANKS, DAVID A & LINDA L	17	19	HANSON, SHAWN D	35	19	HARVEY, TIMOTHY W	29	36	HEARTWOOD FRSTLD FUND VII LTD PT	12	38
HAGEN, NEIL R & PATRICIA A	26	9	HANKS, DAVID A & LINDA L	17	19	HANSON, SHAWN D	35	19	HARVEY, TIMOTHY W	29	36	HEARTWOOD FRSTLD FUND VII LTD PT	12	39
HAGEN, NEIL R & PATRICIA A	26	16	HANKS, DAVID A & LINDA L	17	19	HANSON, SHAWN D	35	19	HARVEY, TIMOTHY W	29	36	HEARTWOOD FRSTLD FUND VII LTD PT	12	40
HAGEN, PHILIP J	23	2	HANKS, DAVID A & LINDA L	17	19	HANSON, SHAWN D	35	19	HARVEY, TIMOTHY W	29	36	HEARTWOOD FRSTLD FUND VII LTD PT	12	41
HAGEN, RONALD L	11	12	HANKS, DAVID A & LINDA L	17	19	HANSON, SHAWN D	35	19	HARVEY, TIMOTHY W	29	36	HEARTWOOD FRSTLD FUND VII LTD PT	12	42
HAGEN, TIMOTHY S & JODI L	22	10	HANKS, DAVID A & LINDA L	17	19	HANSON, SHAWN D	35	19	HARVEY, TIMOTHY W	29	36	HEARTWOOD FRSTLD FUND VII LTD PT	12	43
HAGENSON, LESLIE A & THOMAS M	16	36	HANKS, DAVID A & LINDA L	17	19	HANSON, SHAWN D	35	19	HARVEY, TIMOTHY W	29	36	HEARTWOOD FRSTLD FUND VII LTD PT	12	44
HAGER, MARK	34	10	HANKS, DAVID A & LINDA L	17	19	HANSON, SHAWN D	35	19	HARVEY, TIMOTHY W	29	36	HEARTWOOD FRSTLD FUND VII LTD PT	12	45
HAGLUND, ROBERT	26	36	HANKS, DAVID A & LINDA L	17	19	HANSON, SHAWN D	35	19	HARVEY, TIMOTHY W	29	36	HEARTWOOD FRSTLD FUND VII LTD PT	12	46
HAGNESS, MICHAEL J	4	19	HANKS, DAVID A & LINDA L	17	19	HANSON, SHAWN D	35	19	HARVEY, TIMOTHY W	29	36	HEARTWOOD FRSTLD FUND VII LTD PT	12	47
HAHN, WILLIAM C	11	25	HANKS, DAVID A & LINDA L	17	19	HANSON, SHAWN D	35	19	HARVEY, TIMOTHY W	29	36	HEARTWOOD FRSTLD FUND VII LTD PT	12	48
HAISET, CHARLES A & BARBARA J	26	31	HANKS, DAVID A & LINDA L	17	19	HANSON, SHAWN D	35	19	HARVEY, TIMOTHY W	29	36	HEARTWOOD FRSTLD FUND VII LTD PT	12	49
HAKANSON, BRIAN S & CARISSA M	36	26	HANKS, DAVID A & LINDA L	17	19	HANSON, SHAWN D	35	19	HARVEY, TIMOTHY W	29	36	HEARTWOOD FRSTLD FUND VII LTD PT	12	50
HAKKILA (LIFE ESTATE), ALIE M	29	8	HANKS, DAVID A & LINDA L	17	19	HANSON, SHAWN D	35	19	HARVEY, TIMOTHY W	29	36	HEARTWOOD FRSTLD FUND VII LTD PT	12	51
HAKKILA (LIFE ESTATE), AUDREY M	36	19	HANKS, DAVID A & LINDA L	17	19	HANSON, SHAWN D	35	19	HARVEY, TIMOTHY W	29	36	HEARTWOOD FRSTLD FUND VII LTD PT	12	52
HAKKILA (LIFE ESTATE), DELORES M & PAUL M	35	14	HANKS, DAVID A & LINDA L	17	19	HANSON, SHAWN D	35							



# OWNER INDEX

Owner Name	Pg	Sec	Owner Name	Pg	Sec	Owner Name	Pg	Sec	Owner Name	Pg	Sec	Owner Name	Pg	Sec
HEARTWOOD FRSTLD FUND VII LTD PT	23	20	HELLER, ROBERT E & LOIS J	29	36	HICKMAN, PENELOPE R ELMORE	10	27	HOADLEY, JOSEPH R & JOANN M	28	3	HOLMES, JAMES T & BETH A	11	31
HEARTWOOD FRSTLD FUND VII LTD PT	23	31	HELLERUD, MARK C & SHARON L	20	12	HICKOK, HARLEY W & LILA	32	35	HOADLEY, RICHARD D & LAUREL J	22	27	HOLMES, JASON & SHAUNA	29	3
HEARTWOOD FRSTLD FUND VII LTD PT	23	32	HELLERUD, PAUL A & DEBORAH A	26	35	HICKOK, MARVIN W & WENDY	32	10	HOAG (LIFE ESTATE), MARILYN J	16	34	HOLMES, KATHLEEN J	31	12
HEARTWOOD FRSTLD FUND VII LTD PT	27	4	HELSE, MIINA	34	8	HICKS (LIFE ESTATE), RONALD W & ELSIE J	23	16	HOAG ETAL, BARBARA M	32	10	HOLMES, LEVI & BRITTANY	19	11
HEARTWOOD FRSTLD FUND VII LTD PT	27	5	HEMBD, BRITA J REKVE & JERRY L	20	14	HICKS, THOMAS G	21	2	HOAG, CULLEN M & FALON	16	25	HOLMES, TROY M & KARI L	26	25
HEARTWOOD FRSTLD FUND VII LTD PT	27	6	HEMENWAY, RICHARD A	10	33	HIETALA (LIFE ESTATE), ERNEST T	29	9	HOAG, DOUGLAS C & BEVERLY A	10	3	HOLMES, TROY M & KARI L	27	31
HEARTWOOD FRSTLD FUND VII LTD PT	27	18	HEMENWAY, ROBERT A	11	33	HIETALA (LIFE ESTATE), ERNEST T	29	9	HOAG, HUGH E & RITA M	10	3	HOLMQUIST (LIFE ESTATE), MILTON D & MYRNA L	23	16
HEARTWOOD FRSTLD FUND VII LTD PT	27	34	HEMINGER, MARLENE	28	4	HIETALA, DIANE C	27	25	HOAG, ROBERT B	10	3	HOLMQUIST, SCOTT A & HOLLY L	26	22
HEARTWOOD FRSTLD FUND VII LTD PT	28	19	HEMMINGSSEN, PATRICK E	33	26	HIETALA, FRANK	29	9	HOAGLUND, CHRIS J	2	33	HOLMQUIST, WESLEY W & PEGGY M	33	25
HEARTWOOD FRSTLD FUND VII LTD PT	36	4	HENCK, MARK E & VALERIE J	14	19	HIETALA, FRANK P & KARA L	29	9	HOBBS, JOHN & CONNIE	10	1	HOLMSTRAND, THOMAS R	22	33
HEATHCOTE, TERI L	16	25	HENCK, TODD	1	21	HIETALA, JACQUELINE R	27	25	HOBERG, DAVID E	13	12	HOLMSTRAND, THOMAS R & JOANN M	21	15
HEBB ETAL, GRACE	28	36	HENDERSHOT, KENNEDY	18	28	HIGGINS, MICHAEL F & KATHLEEN S	16	26	HOBERG, DAVID E	13	12	HOLMSTROM, DARYL G	16	35
HEBB, BECKY S	28	36	HENDRICK, TERRENCE E	29	35	HIGGINS, MICHAEL J & DARLA	17	17	HOCH ETAL, DEBORAH L	4	14	HOLMSTROM, JOSEPH M & AMY L F	16	26
HEBEL, MICHAEL & AMBER	34	11	HENDRICKSON, DARREN & ALISON	16	34	HIGGINS, MICHAEL J & DARLA	17	17	HOCH, RICHARD L	16	24	HOLMSTROM, ROGER K & WARREN D	18	33
HEBENSTREIT, DAVID & LINDA	34	3	HENDRICKSON, DARREN L & ALISON	16	35	HIGGINS, MICHAEL J & DARLA	17	17	HOCHHALTER, JUNE C	5	6	HOLSCHBACH, ROGER J & SHERI L	1	21
HEBERT, FRANKLIN G & JOANN R	32	15	HENDRICKSON, LARRY E & SHERRI A	29	8	HIGGINS, MICHAEL J & DARLA	17	17	HOCKENBROCK, SCOTT & AMY	26	32	HOLSCHBACH, ROGER J & SHERI L	1	28
HEBREW CEMETERY,	32	9	HENDRICKSON, LARRY E & SHERRI A	29	17	HIGGINS, MICHAEL J & DARLA	17	17	HOCKETT, WILLIAM Y	16	35	HOLSCHBACH, ROGER J & SHERI L	1	21
HECKER, MICHAEL T	33	7	HENDRICKSON, REX I	21	18	HIGGINS, MICHAEL J & DARLA	17	17	HOCKIN, GEORGE E & LAVONNE M	8	18	HOLSCHBACH, ROGER J & SHERI L	1	21
HECKERT, JOHN W	5	2	HENDRICKSON, ROBERT & DIANN	34	34	HIGGINS, MICHAEL J & DARLA	17	17	HOCKMEYER, MARK & SUSAN VAN CLEVE-	33	17	HOLSCLAW, ANDREW & SARAH	23	23
HECKMAN (LIFE ESTATE), JANET M	4	10	HENDRICKSON, RONALD R	27	2	HIGGINS, MICHAEL J & DARLA	17	17	HODEK (LIFE ESTATE), JAMES C & GER-	4	12	HOLSCLAW, ANDREW F & SARAH D	29	34
HEDICAN ETAL, KIM M	3	27	HENDRICKSON, RONALD R & SUSAN A	21	21	HIGH, STEVEN R & BARBARA S	23	13	ALDINE A	4	12	HOLST, TIMOTHY B & BETH V	17	19
HEDIN, LAYTON & ASHLEY	33	15	HENEGAR, JAMES E & TERESA L	34	12	HIGHLAND CEMETERY ASSOCIATION,	18	5	HODEL FAMILY TRUST,	3	36	HOLST, WILLIAM F	25	25
HEDRINGTON, JEFFREY A	3	25	HENK, WALTER & KATHLEEN	12	26	HIGHWAY R/W,	26	9	HODGSON, WM G & JUDY DEBRUYNE-	17	18	HOLST, WILLIAM F	25	36
HEDRINGTON, STEVE & JUDITH	3	36	HENNEKENS, DOUGLAS E	6	7	HIGLEY, JASON M	6	6	HODSDON, NANCY	21	4	HOLST, WILLIAM F	32	15
HEDSTROM, ROBERT L & BARBARA J	11	30	HENNEKENS, WILLIAM D & JANET M	16	29	HIGLEY, JOHN K	18	3	HODSDON, NANCY	27	3	HOLST, WILLIAM F	33	28
HEEN, ERIK M	30	28	HENNEL, FRED A	32	18	HILDEBRANDT (LIFE ESTATE), FRANCES D	29	26	HOEFFLING, MICHAEL & RADHA	35	24	HOLST, WILLIAM F	33	19
HEFFELFINGER, SAMANTHA	25	26	HENNESSEY, BRIAN E	22	13	HILDEBRANDT, DANNY M	29	26	HOEFS, DANIEL	19	31	HOLST, WILLIAM F	33	20
HEFFERNAN ETAL, THOMAS P & CORINNE T	30	14	HENNESSEY, JOHN L & KELLY J	7	21	HILDEBRANDT, DANNY M	29	26	HOEHN, KEVIN D & BECKY L	5	12	HOLST, WILLIAM F	33	30
HEFFERNAN, ROBERT G	3	26	HENNESSY (LIFE ESTATE), MICHAEL F	4	20	HILDEBRANDT, STANLEY C	30	28	HOEL, MILO C & JANICE	4	21	HOLST, WILLIAM F	33	31
HEFFNER, DENNIS L	16	35	HENNESSY (LIFE ESTATE), MICHAEL F	4	21	HILDEBRANDT, STANLEY C & DIANE K	28	9	HOELTER, JOHN HENRY	11	23	HOLST, WILLIAM F	37	23
HEFNER, BROOKE	29	5	HENNESSY, ANN M	17	31	HILDEBRANDT, STANLEY C & DIANE K	34	29	HOEM, JOSIE K	26	15	HOLST, WILLIAM F	37	25
HEGG ETAL, CHARLES R	12	36	HENNESSY, FRED M & JANET N	10	17	HILDEBRANDT, TRACY L	29	36	HOEM, THOMAS & GEORGIANNA	33	36	HOLST, WILLIAM F	37	26
HEGG, CHARLES R & JOAN F	12	35	HENNESSY, FRED M & JANET N	10	20	HILDING, GREGORY D & KAREN E	4	21	HOERCHNER, CYNTHIA E	21	7	HOLST, WILLIAM F	37	35
HEGG, GUY M	12	35	HENNESSY, MICHAEL P & TAMARA J	18	25	HILGERS, JOSEPH N & JUDITH K	5	1	HOFF, LARRY E & LUANN M	21	22	HOLST, WILLIAM F	37	36
HEGG, GUY M & KIM M	12	36	HENNESSY, TIMOTHY J	4	21	HILGERS, WILLIAM J	5	1	HOFF, MARCIA E	33	26	HOLT, ARTHUR	1	19
HEGG, JIMMY O & JOANNE	32	10	HENNING ETAL, DONALD R	3	26	HILL (LIFE ESTATE), DENNIS R & ARLENE E	34	21	HOFF, STEVEN G	6	21	HOLT, DAVID & LORI	27	36
HEGG, KATHLEEN M SCHUETTE	12	25	HENNING, WALTER E & JEAN M	3	24	HILL (LIFE ESTATE), DENNIS R & ARLENE E	34	28	HOFF, STEVEN G & LISA L	6	21	HOLT, JEROME C	27	8
HEGG, KATHLEEN M SCHUETTE	12	36	HENNINGSGARD, TIMOTHY J	11	18	HILL (LIFE ESTATE), JACK E & DORIS	36	12	HOFFER, LISA M	35	34	HOLTE, DAVID A & NANCY K	3	25
HEGG, RUSSELL C & LORRAINE R	12	24	HENRICH, KARL J	29	34	HILL (LIFE ESTATE), JACK E & DORIS	36	12	HOFFER, PAULA A & WILLIAM H	28	34	HOLTER, JAMES A	12	25
HEGSTROM, DIANE B	28	27	HENRY, GRANT & HOLLY KELSEY	23	24	HILL ETAL, HAROLD J & MARY J	10	2	HOFFER, RALPH L & CAROL J	35	10	HOLTER, JEFFREY & BECKY	34	18
HEGSTROM, PAUL M & JUDITH C	20	12	HENRY, WILLIAM A & DENISE L	32	24	HILL LIVING TRUST, SCOTT A & JULIE A	4	28	HOFFER, WILLIAM H & DEBORAH J	29	27	HOLTER, JEFFREY & BECKY	34	27
HEGY, DAVID E & GWEN	30	30	HENSLEY, MARY J	27	35	HILL, CHARLES A	36	12	HOFFMAN (LIFE ESTATE), VAUGHN W & MURIEL E	12	25	HOLTER, JEFFREY & BECKY	38	25
HEIDTKE, DONALD F	16	30	HENSOLT ETAL, CHRISTINE F	21	15	HILL, DARLENE C	6	7	HOFFMAN, ROXIE A	3	25	HOLTER, JOHN C & MARSHA	38	34
HEIFNER, JAMES R & JACQUELYN L	26	16	HENSON, BRUCE D & KIM M	6	7	HILL, GINA A	29	8	HOFFMAN, ROXIE A	3	25	HOLTER, MATTHEW	1	34
HEIFNER, JEFFREY J	26	16	HENSON, ROBERT & ABBY	4	36	HILL, GLEN C & JUDITH F	29	11	HOFFMAN ETAL, MONTE A	38	28	HOLTKETTER, ALBERT W & SHERRY L	31	34
HEIFNER, JOHN J & SANDRA A	26	9	HENSON, ROBERT T	4	36	HILL, GLEN C & JUDITH F	29	12	HOFFMAN, CLARK R	32	9	HOLTON, THOMAS K	20	17
HEIFNER, WESLEY Z & KAREN S	31	25	HENSERUD, NEIL B & FAITH C	29	25	HILL, GLEN C & JUDITH F	30	13	HOFFMAN, ROBERT W & JOYCE D	36	8	HOLTON, WILLIAM F & KATHLEEN M	17	17
HEIKKILA, CLARENCE O & LOUISE L	32	27	HENSERUD, NEIL B & FAITH C	29	35	HILL, JAMES W & JO ANN	21	5	HOFFMAN, ROXIE A	3	25	HOMA, JOHN & CATHERINE	20	31
HEILAND ETAL, THOMAS K	18	33	HENSERUD, NEIL B & FAITH C	29	36	HILL, JAMES W & RITA L	21	5	HOFFMAN, SCOTT K	21	15	HOMAN, JOHN & NANCY	36	26
HEILAND, JAMES R	11	15	HENTSCHEL FAMILY REV TRUST,	18	13	HILL, JUDITH F	32	2	HOFFMAN, SHANE R	33	32	HOMIC, BRETT J & TRACY J	32	13
HEILHECKER, EMILY	4	31	HENTSCHEL FAMILY REV TRUST,	18	14	HILL, JUDY	33	27	HOFFMAN, STEVEN J & KIMBERLY A	18	35	HONAKER, PATRICK & ROBIN	30	13
HEILHECKER, WILLIAM J	4	31	HEPBURN ETAL, DELORES M	35	7	HILL, MICHAEL B	16	24	HOFFMAN, THOMAS W & KAREN J	32	11	HONKALA, GARY A & NOLA K	35	11
HEILIG, TROY A & ROXANE E	4	31	HEPBURN, DELORES M	35	7	HILL, MICHAEL W & CINDY L	23	23	HOFFMAN, WILLIAM H & CONSTANCE A	4	12	HONKANEN, CORY J	35	18
HEIM, JAMES K	17	19	HEPBURN, LLOYD L	36	31	HILL, PATRICK J	29	22	HOFMANN, RICHARD L & CYNTHIA A	9	35	HONKANEN, CORY J	35	19
HEIMAN, JEROME R	17	18	HERBERT, ANN N	16	25	HILL, PATRICK J	29	27	HOFSTAD, O WESLEY	29	36	HONKANEN, THOMAS J	27	19
HEIMAN, JEROME R & KENNETH E	17	18	HERBERT, MICHAEL A	22	5	HILL, RICHARD R & CLARA	33	27	HOFSTEDE, ALBERT J & EMMA H	16	25	HOOD, JANICE E	32	27
HEIMANN, EDWARD W	20	14	HERMANN PARTNERSHIP	17	17	HILL, RICHARD R & CLARA J	33	27	HOFSTEDT, ALLISON R	30	9	HOOKER, FREDEAN L	32	10
HEIN, DUANE E	21	16	HERMANN, JOSEPH P & LAURA J	17	27	HILL, SCOTT A	36	1	HOFSTRAND, EDWARD P & JUDITH A	22	5	HOOKER, JOHN D & JEAN D	27	19
HEINBUCH, DAVID	31	12	HERMANSON, JEFF R & LAURA	29	35	HILL, WADE & TONIA	34	28	HOFSTRAND, SARAH A	29	33	HOOPER, CRAIG C	33	33
HEINEN, ROGER A & DARLENE K	25	25	HERMANSON, MARVIN A & LINDA	36	12	HILLESTAD TRUST, JOHN M & DONNA M	28	15	HOGAN, RONALD E & JAMES P	18	28	HOOPER, TERESE	33	33
HEINO (LIFE ESTATE), LEON R & RUTH B	29	3	HERMEIER, JOHN A & JULIE A	4	29	HILLESTAD TRUST, JOHN M & DONNA M	28	16	HOGG, KENNETH D	28	8	HOORNSTRA, STEVEN & WENDY	33	11
HEINO, REBECCA J	11	31	HERNESMAN, MELVIN E & DOREEN	18	25	HILLESTAD TRUST, JOHN M & DONNA M	28	21	HOGFELDT, ROBERT A & JAYNE A	35	32	HOORNSTRA, STEVEN & WENDY	34	7
HEINRICH TRUST NO 1,	18	13	HERO, STEPHEN THOMAS	5	29	HILLESTAD TRUST, JOHN M & DONNA M	28	22	HOGIE, KEVIN A & JONI J	1	3	HOOSIER, LOUIS J	9	15
HEINTZ TRUST, DOROTHY E	15	18	HERRING, LILLY N	12	24	HILLILA, DAVID J	20	12	HOGIE, KEVIN A & JONI J	1	4	HOOVER, PAUL & NANCY	35	13
HEINTZ, DEBBIE	29	36	HERRMAN, ARVID A	6	3	HILLILA, DAVID J	33	10	HOGIE, KEVIN A & JONI J	1	5	HOOPER, LLOYD & CLAUDETTE	12	26
HEINTZ, JOHN N & PATRICIA J	14	7	HERRMAN, GARY & JOY	12	26	HILLMAN, DAVID A & SHIRLEY T	16	29	HOGIUND, RUSSELL W & SANDRA J	23	1	HOOPER, PAUL C & CHERYL L	32	27
HEINTZ, JOHN N & PATRICIA J	14	18	HERRMANN, JOHN T	3	33	HILLSTROM, HEIDI M	33	36	HOHENWALD, PAUL D & DIANA M	11	35	HOOVER, RANDY & RICK	33	32
HEINTZEMAN, CHRISTOPHER D & JOYCE M	25	36	HERRMANN, MARK A	23	13	HILLSTROM, IRENE M	33	36	HOHLFELDER, DENNIS & GENEVIEVE	16	23	HOOVER, RANDY & RICK	33	33
HEINZ CTC INC	11	31	HERRMANN, MARK A	24	18	HILLMANOWSKI, RICHARD R & ANN L	1	16	HOHNSTADT, IVAN W	31	12	HOPE, ALFRED G	21	7
HEINZ OIL CO,	11	31	HERSHEY TRUST, ROBERT V & JOANNE E	12	6	HILPPIRE, ROBERT A & JEAN M	16	25	HOIVIK, CHAD C & GENELLE C	33	36	HOPE, GLEN D	27	16
HEINZ, HERMAN C	31	13	HERSTAD (LIFE ESTATE), BRUCE	27	30	HILTNER, ROBERT & MARLENE	19	12	HOJNACKI, DAVID M	12	25	HOPE, GLEN D & KATHLEEN J	27	16
HEISEL, JON A & MARTHA G	3	23	HERSTAD, BENJAMIN J & REBECCA L	26	17	HILTON, GERALD P & AMY L	4	30	HOKANSON, MELROY J	19	31	HOPE, MARTIN G	27	16
HEISEL, LINDA S	23	2	HERSTAD, KELVIN R	33	26	HIMMEL TRUST, GERTRUDE J	4	31	HOKANSON, TERRY L & NEIL D	20	19	HOPFMANN, ALWIN E & MARY BETH	33	27
HEISEL, MARTHA G	4	31	HERUBIN, CHRISTIE L	33	26	HIMMEL, KENNETH & GERTRUDE	4	31	HOLBROOK, MATSON B & DEBORAH M	24	3	HOPKINS, ANDREW J	27	25
HEITTER ETAL, JAMES F	5	20	HESPEL, JAMES H	30	28	HINAUS (LIFE ESTATE), EARL L & MARY P	16	24	HOLCOMBE, THOMAS W & SHARON M	5	6	HOPKINS, EDWARD & SUSAN	38	24
HEITTER ETAL, JAMES F	5	21	HESS, CANDI S	25	26	HINES ETAL, ELIZABETH H & HARRY	33	15	HOLCOMBE, GARY W & MARY O	32	13	HOPKINS, KEVIN J	32	10
HEITZER, JAMES F	5	21	HESS, DONALD J	31	13	HINES ETAL, HARRY & ELIZABETH H	33	15	HOLDEN, DUSTIN S	34	34	HOPKINS, MICHAEL E & KATHY A	6	11
HEIZMAN, SUSAN E	33	26	HESS, WILFRED & MARILYN K	31	12	HINES ETAL, JOHN	17	1	HOLDEN, SCOTT L	29	34	HOPKINS, MICHAEL E & KATHY A	6	12
HELBACH, PAUL D & ANITA R	30	1	HESS, ROBERT M & NANCY S	18	36	HINES, JOHN	17	1	HOLDORF, VALERIE A & HENRY W	22	13	HOPKINS, STEVEN & JEANNE	23	11
HELD, JAMES J	32	27	HESSE, WILLIAM O & GEORGIANNA	29	36	HINNENKAMP, SCOTT & CAROL	28	33	HOLEN, SHELBY I & TAMARA L	32	30	HOPKINS, STEVEN & JEANNE	23	12
HELENIUS, DALE M & LINDA R	34	33	HESSEL, CHARLES A & JENNIFER L	34	33	HINONSKI, BENJAMIN	28	30	HOLLIDAY, GEORGE F & COLLEEN C	4	21	HOPPE ETAL, WENDY L	27	



## OWNER INDEX

Owner Name	Pg	Sec	Owner Name	Pg	Sec	Owner Name	Pg	Sec	Owner Name	Pg	Sec	Owner Name	Pg	Sec
HORST, HERMANN & MARY Y	29	3	HUGHES, BRUCE C & GEORGINEA	2	14	HUTTON, ALICIA L	11	20	JAHNKE, TERRY L	34	6	JENSON ETAL, KENNETH L	25	10
HORST, NICOLE L	38	36	HUGHES, CHARLES D & PAULA M	26	16	HUTTON, KATHRYN F	23	29	JAHNKE, TERRY L	34	31	JENSON, MATTHEW D	36	31
HORST, ROSA	29	2	HUGHES, GLEN E & JANICE R	2	14	HUTTON, MARK & KRISTI REQUE	20	14	JAHNKE, TERRY L	35	17	JEROME, BRUCE W & LINDA A	5	10
HORSTMAN, ARNOLD W & LORETTA L	29	8	HUGHES, HAROLD E	25	10	HYDE, ELIZABETH N	23	21	JAHNKE, TERRY L	35	17	JEROME, JERRY M	29	5
HORTON, BOBBY J & JOAN	27	36	HUGHES, JOHN	2	18	HYNES, TIMOTHY D	16	35	JAKACKI WISCONSIN PROPERTIES LLC,	12	2	JERRICK, CHRISTINE A	3	26
HORVATH, ALAN S & SUSAN E	9	34	HUGHES, KEVIN D	33	25	HYSTER, DENNIS C & JILLAYNE M	4	12	JAKACKI WISCONSIN PROPERTIES LLC,	12	11	JERRICK, FRANK J	8	33
HOSEY, MARK E & LORI K	29	25	HUGHES, LEO C & MICHELE L	29	35	ICENOGLI, ROGER A & HANNA	4	22	JAKOBSEN, REIDAR	22	13	JERSETT, BRUCE & JODI L	30	31
HOTCHKISS, VIVIAN R	10	33	HUGHES, MARK B & LORI D	28	26	IDZIOREK, WILLIAM B	23	1	JAKUBEK, CHAROLETTE A	38	13	JERSETT, TYLER L	24	7
HOUDEK, CHRISTIAN M & LISA M	36	8	HUGHES, MICHAEL R & KATHY J	4	17	IMBERTSON, THOMAS R	32	18	JAMAR, WALKER JEFF	4	15	JESKA REV LIVING TRUST, GERRY W & GLORIA M	5	14
HOUDEK, JOHN	12	24	HUGHES, SHARON A	2	18	IMPACT BUSINESS CONSULTING INC	10	12	JAMES ETAL, DANIEL S	26	27	JESTER, ROBERT E	5	6
HOUGLUM, ALAN J	27	29	HUGHES, VERNON E & JOHN G	2	17	IMPACT BUSINESS CONSULTING LLC,	11	33	JAMES, ANDREW M & JOSEPHINE S	29	34	JEVNE, BONNIE L	11	36
HOUL, LISA R	27	14	HUGHES, WAYNE & MARY	3	26	IMPACT BUSINESS CONSULTING LLC,	17	27	JAMES, ANDREW R & DIANNE M	20	30	JEWELL, DEVAN W	30	9
HOULIHAN, MICHAEL & SHARON	18	24	HUGHLETT, JONATHAN H & JESSICA D	37	27	INCE, MARTY & TAMMY	2	15	JAMES, CARY F & JOLENE L	33	9	JEWELL, JEROME K	30	9
HOUSTON, JARRID C	34	32	HUGHLEY, ARNOLD & MARY JO	20	12	INCE, MICHAEL E	3	26	JAMES, DANIEL S & PATRICIA C	26	27	JICHA, ALLAN S & TERRI M	33	26
HOVEN, DAVID J	4	8	HUGHLEY, GARY & JEANNE	20	12	INDIAN ALLOTMENT,	6	20	JAMES, HERBERT G	23	3	JIPSON, JOSHUA PETER	34	28
HOVEN, IVER J	28	19	HUGHLEY, ROBERT	20	13	INGLIMO, SHIRLEY M	19	6	JAMES, JAMES J & ROBERTA K	16	25	JIPSON, SANDRA M	34	8
HOVEN, ROBERT D	28	19	HULETT, JEFFREY D & ANDREA S	10	18	INGRAM, MARK & SONJA	29	6	JAMES, JAMES J & ROBERTA K	34	24	JIREK FAMILY DECLARATION OF TRUST,	3	24
HOVER, DONALD	11	23	HULL, FLOYD W & RUTH A	22	1	INMAN, DEBORAH L	29	8	JAMES, JESSE & GLORIA	21	3	JM & SM ROSS CO LLC,	16	25
HOVERSTEN, CHESTER J & CLENORA B	4	28	HULL, KERRIE J	2	14	INSIGHT LBS INC	29	6	JAMES, JUDITH A	16	26	JOCHIMS FAMILY TRUST,	5	29
HOVLAND, THEODORE M & CLAUDIA J	24	18	HULTER, JACK F	14	6	INSIGHT LBS INC	29	35	JAMES, PETER M & SARAH G S	27	22	JOCHIMS, JAMES M & MARILYN E	5	29
HOWARD, GREGORY A	16	25	HULTER, JAMES R	26	5	INSIGHT LBS INC	34	36	JAMES, PETER M & SARAH G S	27	29	JOE P KIMMES FARMS,	31	34
HOWARD, JAMES A & JOAN S	12	25	HUMAN, BERNARD C & LULETTE M	23	26	INTER CITY OIL CO INC	4	1	JAMES, SEAN S	32	28	JOEL, MIRON	29	27
HOWARD, JUSTIN E	23	10	HUMAN, MARK	23	26	INTER CITY OIL ETAL,	10	36	JAMISON ETAL, WENDY J	30	6	JOHANSEN, RICK & GWEN	27	33
HOWARD, MARK S	4	4	HUMANE SOCIETY OF DO CO,	33	15	INTERSTATE ENERGY, LLC,	31	12	JAMISON, CARL J & JANET K	29	4	JOHANSEN TRUST, KENNETH J & CAROL M	4	15
HOWARD, MARLENE	35	24	HUMBRECHT (LIFE ESTATE), LOUIS E	8	17	INTERSTATE TRANSFER RR,	32	7	JAMISON, DONALD R & MARCIA L	23	3	JOHANSEN TRUST, KENNETH J & CAROL M	4	16
HOWARD, MATTHEW M	11	14	HUMMEL (LIFE ESTATE), JERRY	25	3	INTERSTATE TRANSFER RR,	32	13	JAMISON, JAMES L & BEVERLY	16	26	JOHANSEN, AB	17	26
HOWEN, GARY	28	9	HUMPHREY, JASON	35	18	INTERSTATE TRANSFER RR,	32	14	JAMISON, MILFORD & LORI L	32	10	JOHANSEN, JAMY RICHARD	34	28
HOWIE (LIFE ESTATE), WILLIAM J & DOREEN J	4	18	HUMPHREY, LAUREL A & CINDY J	29	35	INTERSTATE TRANSFER RR,	32	16	JANDA (LIFE ESTATE), HARVEY J	6	3	JOHANSEN, KRIS & DANIELLE	28	1
HOWLAND, BILL J	29	2	HUMPHREY, LAUREL A & CINDY J	35	19	INTERSTATE TRANSFER RR,	32	17	JANDA, HARVEY J	6	3	JOHANSEN, MICHAEL L & MICHAEL J	4	15
HOWLAND, JUSTIN & TARA A	29	2	HUNGER, JEFFREY D & GAYLE M	20	12	INTERSTATE TRANSFER, RAILROAD	33	18	JANKE, DUSTIN M	35	25	JOHANSEN, WANDA J	12	4
HOWLAND, WILLIAM J	29	11	HUNKER, JEFFREY R	22	1	ION, DOUGLAS W & VIRGINIA G	25	8	JANKE, RICHARD M	35	10	JOHN, RANDY D & REGINA A	4	17
HOWLAND, WILLIAM J	35	35	HUNKER, JOHN E	16	25	IOSUE, GAREBALDI	33	17	JANKE, RICHARD M	35	10	JOHNHOLTZ, RICHARD L & PAMELA J	31	12
HOWMAN, PAUL M	16	25	HUNKER, JOHN E	33	22	IRON RIVER POPLAR BUILDING PRODU- CTS LLC,	29	6	JANKOVICH, ROBERT J	18	36	JOHNS, CHARLES W & LAURA J	12	30
HOYER, JOHN H & DONNA MAY	4	31	HUNKER, JOHN E	33	23	IRWIN, RICHARD G & KAY S	12	35	JANOCHOSKI, DANIEL	1	35	JOHNSEN, PHILLIP B & CYNTHIA K	10	34
HOYT, BRADLEY W & ANNE M	29	35	HUNKER, JOHN E & JEANNE M	33	22	IRWIN, SAMUEL D & NANCY K	29	31	JANOCHOSKI, JAMES	1	26	JOHNSEN, RICHARD R & REBECCA R	26	23
HOYT, CHRISTOPHER D	5	6	HUNTER, LUANNE	23	2	ISACKSON, ROBERT E & SUSAN D	26	10	JANOCHOSKI, JAMES	1	35	JOHNSEN, ROBERT L	26	22
HOYT, MARVIN G & RUTH A	33	34	HUNTER ETAL, BARRY A	26	9	ISACKSON, ROBERT E & SUSAN D	26	10	JANOCHOSKI, THOMAS	1	35	JOHNSEN, ROBERT L & MARY K	10	27
HOYT, SAMUEL D	33	15	HUNTER ETAL, PATRICIA J & WILLIAM T	10	33	ISAKSEN, BORG K	36	24	JANOWICZ, ALAN R & DIANA L	28	36	JOHNSEN, STEVEN P & RITA V	20	12
HRABAN (LIFE ESTATE), JOANNE	32	24	HUNTER ETAL, WAYNE P	29	22	ISAKSEN, GREGGAR & SUSIE	24	3	JANOWICZ, FREDERICK M & MARIE K	33	22	JOHNSON (LIFE ESTATE), ALLAN C	38	33
HRUSKA, DANIEL L & KAREN D	33	35	HUNTER JENSEN, ARLYN	19	9	ISAKSSON, SUSAN	33	27	JANOWICZ, JOSEPH E & JEENA M	19	1	JOHNSON (LIFE ESTATE), ALLI M	36	13
HU, NINGMEI	34	31	HUNTER JENSEN, ARLYN	26	12	ISERNHAGEN, DENNIS D & SUSAN J	11	25	JANOWICZ, RAYMOND A & DEBORAH A	34	34	JOHNSON (LIFE ESTATE), ALLI M	36	23
HUBBARD, JASON M	31	24	HUNTER JENSEN, ARLYN	26	13	ISLES ETAL, HAMSAYA	3	24	JANOWICZ, ROSE MARIE	27	32	JOHNSON (LIFE ESTATE), DELORES A	33	23
HUBBARD, JOHN S	33	17	HUNTER JENSEN, ARLYN	27	18	IVERSON (LIFE ESTATE), MARILYN A	30	31	JANSA, THOMAS J & SUSAN E	35	16	JOHNSON (LIFE ESTATE), DONALD G & SHIRLEY C (I)	26	24
HUBBARD, MARK & DIANE	20	12	HUNTER, BRADFORD R & MELISSA L	10	4	J & C REAL ESTATE INVESTMENTS LLC,	1	19	JANSCHA, ROBERT	22	21	JOHNSON (LIFE ESTATE), KAY F	36	11
HUBBARD, MARK & DIANE	21	7	HUNTER, BRETT V & MELISSA K	22	23	J & C REAL ESTATE INVESTMENTS LLC,	1	20	JANSKY, GEORGE N & MARJORIE	29	19	JOHNSON (LIFE ESTATE), KAY F	36	13
HUBBARD, PHILLIP A	28	28	HUNTER, DON F & JUNE L	23	29	J KIMMES CONSTRUCTION,	31	24	JANSEN, BRUCE A & CARMEN M	22	30	JOHNSON (LIFE ESTATE), LESTER L & CHARLOTTE L	16	11
HUBER, HOWARD P & JESSICA R	27	14	HUNTER, DON F & JUNE L	28	34	J KIMMES CONSTRUCTION,	31	25	JANZ, LINDA M	32	10	JOHNSON (LIFE ESTATE), MARCELLA L	3	25
HUBER, PAUL SCOTT	29	36	HUNTER, GARY R & JULIE J	26	9	J KIMMES CONSTRUCTION,	32	10	JANZ, SHAWN D & CARRIE A	32	33	JOHNSON (LIFE ESTATE), MARCELLA W	23	16
HUBER, PETER H & CAROL L	29	36	HUNTER, GORDON & LUANNE	23	2	J KIMMES CONSTRUCTION,	32	15	JAQUES, STEVEN A	33	26	JOHNSON (LIFE ESTATE), MARCELLA W	23	21
HUBER, TIMOTHY A	29	35	HUNTER, HUGH BRIAN	22	23	J&S ENTERPRISES OF SOLON LLC,	16	23	JARDINE, KEITH A & CHERYLE L	29	8	JOHNSON (LIFE ESTATE), MARVIN & RAE ELLEN	12	30
HUBER, TIMOTHY A & AMY K	29	35	HUNTER, MYRTLE L	26	9	JAB FARM INC	20	18	JARMAN, CHRISTOPHER M & HOLLIE A	23	5	JOHNSON (LIFE ESTATE), MELVIN N & VIVIAN E	34	13
HUBERTY, WILLIAM	23	1	HUNTER, ROBERT G	26	9	JACK PINE CAMP LTD,	6	21	JARRELL, JESSE D & ELIZABETH M	5	6	JOHNSON (LIFE ESTATE), RONALD C & GAYLE V	36	14
HUBERTY, WILLIAM & JEANNEANE	38	35	HUNTER, STEWART	22	3	JACK PINE LLC,	4	28	JARVIS, JESSE D & ELIZABETH M	5	6	JOHNSON (LIFE ESTATE), RONALD W & SUSAN L	34	13
HUBERTY, WILLIAM J	38	15	HUNTER, STEWART	23	29	JACKPINE LLC,	4	29	JARVI, CHARLES & JEAN K	22	1	JOHNSON (LIFE ESTATE), RONALD W & SUSAN L	35	18
HUBLER, JOSEPH J	11	31	HUNTER, STEWART	28	34	JACKSON ETAL, KARI J	27	17	JARVI, MICHAEL B	26	25	JOHNSON (LIFE ESTATE), ROY A	38	33
HUBLER, JOSEPH J	12	34	HUNTER, STEWART	28	35	JACKSON, DARRYL	25	34	JARVIS, LARRY E & MARY C	35	4	JOHNSON (LIFE ESTATE), VIRGIL D & MAVIS M	30	1
HUBLER, JOSEPH J	12	35	HUNTER, STEWART C & JUDY K	22	3	JACKSON, DAVID A & MARILEE J	20	12	JARVIS, LARRY E & MARY C	35	9	JOHNSON ETAL, ANDREW R & KATHLEEN M	6	28
HUCOVSKI REV LIVING TRUST, MICHAEL J & PENELOPE M	17	19	HUNTER, WILLIAM	33	13	JACKSON, DAVID A & MARILEE J	21	7	JARVIS, RANDY M & DORINDA J	4	9	JOHNSON ETAL, CEDRIC D	23	4
HUDACEK ETAL, STEPHEN T	32	10	HUOT, BURNICE H & CHARLES E	29	36	JACKSON, DAVID D & SHERYL D	16	26	JARVIS, RANDY M & DORINDA J	4	9	JOHNSON ETAL, CHAD A	16	30
HUDACEK, BRYAN & SHERISE	20	11	HUPPERT (LIFE ESTATE), HERBERT & LEONA J	33	33	JACKSON, DAVID D & SHERYL D	16	26	JARVIS, RANDY M & DORINDA J	4	9	JOHNSON ETAL, COURTNEY M & CONRAD D	23	6
HUDACEK, BRYAN M & SHERISE M	20	11	HUPPERT, RONALD J	33	33	JACKSON, RICHARD O	35	17	JARVIS, RICKY H & JANET F	27	35	JOHNSON ETAL, ERIC K & KENDALL D	2	15
HUDACEK, DAVID & LYNN R	34	33	HUPPERT, RONALD J & CAROLYN T	33	33	JACOBS REV TRUST, JAMES	29	30	JARZYNSKI, PAUL A & JANET L	19	12	JOHNSON ETAL, ERICK L	24	7
HUDACEK, DONALD F	26	15	HUPPERT, TODD M & CAROL L	3	25	JACOBSON (LIFE ESTATE), ROBERT & BLANCHE	35	31	JASICKI, JAMES IGNACE	11	34	JOHNSON ETAL, GERALD F	25	5
HUDACEK, JEFFRY E	1	18	HURAY, DANIEL M & CASEY L	16	35	JACOBSON ETAL, CHARLES L	31	12	JASPER, CAL S	31	12	JOHNSON ETAL, MICHAEL B	16	2
HUDACEK, JOSEPH J & SUSAN R	32	10	HURAY, DANIEL M & CASEY L	16	35	JACOBSON, CHARLES L	31	12	JASZCZAK, MICHAEL J & TRACI R	26	2	JOHNSON ETAL, MICHAEL B	16	2
HUDACEK, JOSEPH J & SUSAN R	32	10	HURAY, DAVID C & JULIE A	23	18	JACOBSON, CHARLES L & CHERYL L	31	12	JAUCH, ROBERT A & CECELIA	29	8	JOHNSON ETAL, RONNY P	18	23
HUDACEK, MARK A	26	4	HURAY, JAMES T & CAROL J	22	32	JACOBSON, DEAN R & SHERRY G	34	34	JAUSS, JAMES A & SHARI L	35	28	JOHNSON ETAL, SUZANNE P	25	11
HUDACEK, MARK A & LINDA R	26	4	HURD (LIFE ESTATE), DONNA M	29	36	JACOBSON, DONALD G & KATHLEEN R	30	1	JAUSS, JAMES A & SHARI L	35	28	JOHNSON FAMILY TRUST, MARY C	11	19
HUDACEK, MARY	32	10	HURIN, MICHAEL G & SUSAN M	21	18	JACOBSON, ERIC W	16	26	JAVENKOSKI, EDWARD H	28	28	JOHNSON FAMILY TRUST, MARY C	15	26
HUDACEK, MAXINE M	26	11	HURIN, RICHARD L & SANDRA L	29	11	JACOBSON, ERIC W	16	26	JAVENKOSKI, SCOTT E & ALYCE A	21	3	JOHNSON FAMILY TRUST, MARY C	22	2
HUDACEK, NICHOLAS D	26	25	HURIN, RICHARD S	32	22	JACOBSON, GERALD R	33	15	JAVENKOSKI, SHANE E & PAMELA K	27	9	JOHNSON FAMILY TRUST, MARY C	26	29
HUDACEK, PAUL L & JOANN L	26	11	HURIN, RICHARD S	32	22	JACOBSON, GERALD R	33	15	JAVINSKY, SIMON	33	17	JOHNSON FAMILY TRUST, MARY C	28	28
HUDACEK, ROBERT A & LISA A	26	15	HURIN, RICHARD S	32	22	JACOBSON, JAMES R & FRANCIS	22	32	JAVNER, SCOTT N & TERRI L	28	32	JOHNSON FAMILY TRUST, MARY C	28	35
HUDACEK, STEPHEN T & JULIE E	26	9	HURIN, RICHARD S	32	22	JACOBSON, JAMES R & FRANCIS	22	32	JAVORSKI, CHRISTOPHER	15	16	JOHNSON FAMILY TRUST, MARY C	29	16
HUDACEK, STEPHEN T & JULIE E	26	10	HURLEY, KEVIN J	4	27	JACOBSON, JAMES R & FRANCIS	22	32	JAWORSKI, CHRISTOPHER	15	17	JOHNSON FAMILY TRUST, MARY C	29	21
HUDACEK, THOMAS A	20	12	HURLEY, KEVIN J	4	27	JACOBSON, JAMES R & FRANCIS	22	32	JAWORSKI, CHRISTOPHER	15	17	JOHNSON IRREV TRUST,	36	36
HUDACEK, THOMAS E	35	34	HURSH, SHARON L	27	30	JACOBSON, JAMES R & FRANCIS	22	32	JAWORSKI, CHRISTOPHER	15	17	JOHNSON LIFE ESTATE, WAYNE & ALICE	23	5
HUDACEK, TODD C & TAMMY L	26	15	HURSH, SHARON L	27	30	JACOBSON, JAMES R & FRANCIS	22	32	JAWORSKI, CHRISTOPHER	15	17	JOHNSON LIVING TRUST,	23	10
HUDAK, GEORGE	31	13	HURSH, SHARON L	27	30	JACOBSON, JAMES R & FRANCIS	22	32	JAWORSKI, CHRISTOPHER	15	17	JOHNSON MATERIALS CO,	28	35
HUDALLA, BRUCE MARTIN	7	28	HURSH, SHARON L	27	30	JACOBSON, JAMES R & FRANCIS	22	32	JAWORSKI, CHRISTOPHER	15	17	JOHNSON MATERIALS CO,	28	36
HUDSON LODGE INC	10	19	HURSH, SHARON L	27	30	JACOBSON, JAMES R & FRANCIS	22	32	JAWORSKI, CHRISTOPHER	15	17	JOHNSON QTP MARITAL TRUST, MARY C	16	12
HUDSON, HAL C & CAROLYN S	23	1	HURSH, SHARON L	27	30	JACOBSON, JAMES R & FRANCIS	22	32	JAWORSKI, CHRISTOPHER	15	17			
HUDSON, STEVEN B	19	9	HURSH, SHARON L	27	30									



# OWNER INDEX

Owner Name	Pg	Sec	Owner Name	Pg	Sec	Owner Name	Pg	Sec	Owner Name	Pg	Sec	Owner Name	Pg	Sec
JOHNSON REV TRUST, DAVID & DOROTHY	20	12	JOHNSON, DENNIS H	26	20	JOHNSON, LOREN H	32	10	JOHNSON, THOMAS R	14	8	JOHNS, TRAVIS F & CRYSTAL A	26	34
JOHNSON REV TRUST, JAY R	29	6	JOHNSON, DENNIS L & BRENDA K	2	17	JOHNSON, LUCIELLE JAN	16	35	JOHNSON, THOMAS R & LINDA J	20	6	JORDAN, JON A & PATRICIA A	17	19
JOHNSON REV TRUST, JAY R	35	31	JOHNSON, DENNIS R	20	31	JOHNSON, LUCY A & DALE K	26	14	JOHNSON, TIMOTHY J & MICHELE F	11	35	JORGENSON, DONALD T	29	36
JOHNSON REV TRUST, RAYMOND A & ELAINE M	11	25	JOHNSON, DENNIS WAYNE	30	1	JOHNSON, LYNDSY V & KERRY ALAN	16	35	JOHNSON, TIMOTHY M	34	9	JORGENSON, FRANK M	33	15
JOHNSON REV TRUST, STEVEN B & GAYE M	16	24	JOHNSON, DONALD J & MARILYN J	36	36	JOHNSON, MALINDA E	34	31	JOHNSON, TIMOTHY M & KIMBERLY A	34	13	JORGENSON, JOHN P & JODI L	3	26
JOHNSON REV TRUST, STEVEN J & JEAN P	4	31	JOHNSON, DONALD R & DEBRA J	14	30	JOHNSON, MARCUS	31	12	JOHNSON, TODD E	34	13	JOSEPH, WADE R & JACQUELINE	28	19
JOHNSON SURVIVORS TRUST, TROY L	11	19	JOHNSON, DONNA J (HAUGDAHL)	27	17	JOHNSON, MARGARET A	16	14	JOHNSON, TODD M & ELIZABETH A	11	12	JOSEPHSON, MARGARET	29	25
JOHNSON SURVIVORS TRUST, TROY L	26	29	JOHNSON, DOUGLAS D	7	28	JOHNSON, MARJORIE W	25	32	JOHNSON, TONY N	23	10	JOSSUND, EDWARD J	27	24
JOHNSON SURVIVORS TRUST, TROY L	27	9	JOHNSON, DOUGLAS E & JUDITH A	21	15	JOHNSON, MARK & BARBARA	2	6	JOHNSON, TONY N	34	13	JOST, CHERYL S	27	24
JOHNSON SURVIVORS TRUST, TROY L	28	6	JOHNSON, EDWARD B	10	22	JOHNSON, MARK & BARBARA	26	26	JOHNSON, TORREY P	29	6	JOST, MARGARET A	20	12
JOHNSON SURVIVORS TRUST, TROY L	34	31	JOHNSON, EDWARD E	29	8	JOHNSON, MARK A & PATTI R	32	15	JOHNSON, TORREY P	35	31	JOST, RYAN L & CHERYL S	27	24
JOHNSON TRUST, AMY M	12	32	JOHNSON, EDWARD E & KYLA M	29	8	JOHNSON, MARK A & PATTI R	1	1	JOHNSON, TRAVIS L	34	34	JPMORGAN CHASE BANK, NATIONAL AS-SOCIATION,	23	10
JOHNSON TRUST, ARNOLD H & MARGA-RET M	2	4	JOHNSON, EDWARD E & KYLA M	29	8	JOHNSON, MARK O & BARBARA B	1	1	JOHNSON, VERN G & KAREN J	21	22	JUDNICK, SCOTT A & COLLEEN R	23	12
JOHNSON TRUST, ARNOLD H & MARGA-RET M	2	9	JOHNSON, EUGENE R	15	6	JOHNSON, MARK O & BARBARA B	1	12	JOHNSON, WALLACE	33	36	JUEL, GINGER	20	12
JOHNSON TRUST, DAVID & DOROTHY C	21	7	JOHNSON, EUNICE	27	10	JOHNSON, MARK W & PAMELA R	30	13	JOHNSON, WAYNE	11	14	JUEL, PENNY A	4	9
JOHNSON TRUST, DELPHIN M & LOIS M	33	30	JOHNSON, FRED	29	35	JOHNSON, MARLIN G & LOIS R	4	31	JOHNSON, WAYNE E & RUTH A	23	21	JUELF, RICHARD A	33	27
JOHNSON TRUST, HARVEY E & CAROL J	21	18	JOHNSON, FREDERICK & PATRICIA	29	26	JOHNSON, MARVIN E & RAE E	33	22	JOHNSON, WAYNE W	11	14	JUEN, MICHAEL & JAMES	25	25
JOHNSON TRUST, RANDALL C	29	35	JOHNSON, GARY W	20	18	JOHNSON, MARVIN E & RAE E	17	17	JOHNSON, WESLEY & YVONNE	16	24	JUEN, MICHAEL & JAMES	25	36
JOHNSON TRUST, WILLIAM E	12	30	JOHNSON, GEORGE R	34	11	JOHNSON, MARY L	31	12	JOHNSON, WESLEY C & KAREN A	34	9	JULEEN, JOHN J & MELISSA L	1	16
JOHNSON, ALAN	29	31	JOHNSON, GEORGE R & EDNA	36	10	JOHNSON, MERRILL G & DEBRA L	33	36	JOHNSON, WESLEY C & KAREN A	34	16	JUNCO, LINDA S	23	21
JOHNSON, ALAN R	29	30	JOHNSON, GEORGE R & ELVERNA J	34	11	JOHNSON, MICHAEL B & DEBRA L	29	36	JOHNSON, WHIPP D & LITA B	29	34	JUNKER, DAVID A & ANGELA A	4	21
JOHNSON, ALAN R	29	31	JOHNSON, GLEN P & KRISTIN A	4	30	JOHNSON, MICHAEL P & LYNDA J	32	10	JOHNSON, WILLIAM & DEBRA	23	5	JUNO, RAMONA	14	20
JOHNSON, ALBERT W	22	23	JOHNSON, GLENN P & JANICE L	3	36	JOHNSON, MICHAEL R & JANET M	3	26	JOHNSON, WILLIAM R & CHARLENE D	6	7	JURMAIN & JURMAIN LLP,	21	17
JOHNSON, ALBERT W	30	31	JOHNSON, GREGG D	24	13	JOHNSON, MICHAEL R & MARY M SMITH	4	10	JOHNSON, WM D & DEBRA K	23	5	JURMAIN & JURMAIN LLP,	21	18
JOHNSON, ANTHONY L & HEIDI E	25	35	JOHNSON, HARLAN LEROY	4	31	JOHNSON, MIKE	31	23	JOHNSON'S HOBIES SERVICES, ROBERT S	26	4	JURVELIN, EDWARD V & NATHAN C	35	36
JOHNSON, ARVID	23	29	JOHNSON, HARLEY W & SANDRA L	17	18	JOHNSON, MILES L	29	34	JOHNSON'S NORTHWOODS LLC,	3	25	JUST ABOUT ROUND LODGE,	12	33
JOHNSON, ARVID & MARIT K	23	29	JOHNSON, HELMER R & BETTY J	26	9	JOHNSON, MILTON D	16	20	JOHNSTAD, CHAD K & JENNIFER L	28	8	JUSTINGER, KIERSTIN	3	26
JOHNSON, BENJAMIN H & LAURA R	33	35	JOHNSON, JAMES & AMY	31	26	JOHNSON, MORRIS D & MARY L	16	25	JOHNSTAD, DONALD R & SHAREN R	27	3	JUVETTE FAMILY TRUST,	4	10
JOHNSON, BERNARD A & ELIZABETH	5	1	JOHNSON, JAMES B & JULIE J	18	24	JOHNSON, MURRAY R & DIANA T	20	12	JOHNSTAD, DONALD R & SHAREN R	33	34	KAARTO, JOHN & GAIL M	12	33
JOHNSON, BERNARD A & ELIZABETH A	5	1	JOHNSON, JAMES M & AMY L	31	26	JOHNSON, NIKKI A	33	27	JOHNSTAD, DONALD R & SHARON R	33	35	KACSI, DIANE M	36	17
JOHNSON, BONNIE E	4	28	JOHNSON, JAMES N	22	6	JOHNSON, PATRICK T & KAREN J	32	24	JOHNSTAD, JOHN E	27	2	KACSI, FRANK R & DIANE	34	33
JOHNSON, BRAD T	2	22	JOHNSON, JAMES R & JANET J	33	27	JOHNSON, PAUL A & ANJA H	20	12	JOHNSTAD, JOHN E & JANICE	27	2	KACZMARSKI ETAL, JEFF	7	32
JOHNSON, BRAD T	4	31	JOHNSON, JAMES R & JANET J	33	35	JOHNSON, PAUL A & ANJA H	21	7	JOHNSTAD, JOHN E & JANICE M	27	2	KAEDING, JEFFREY D	3	26
JOHNSON, BRADIE J	4	1	JOHNSON, JAMES R & JANET J	33	35	JOHNSON, PAUL C	2	22	JOHNSTAD, JOHN E & JANICE M	27	3	KAEDING, JEFFREY D	4	27
JOHNSON, BRADLEY B	16	33	JOHNSON, JAMES R & MARY A	6	4	JOHNSON, PAUL D	11	20	JOHNSTAD, JOHN E & JANICE M	27	3	KAFFER, GARY L & JANE	3	26
JOHNSON, BRADLEY T	4	31	JOHNSON, JAMES R & MARY A	6	28	JOHNSON, PHILIP & MARY	36	16	JOHNSTAD, JOHN E & JANICE M	33	35	KAHL FAMILY TRUST,	8	33
JOHNSON, BRIAN K	7	32	JOHNSON, JAMEY L & NICOLE M	34	35	JOHNSON, PHILIP N & MARY JANE L	36	16	JOHNSTAD, JOHN E & JANICE M	33	35	KAHL, TODD R	29	11
JOHNSON, BRIAN K & BARBARA M	1	6	JOHNSON, JAMIE RADTKE & WADE M.A.	36	21	JOHNSON, PHYLLIS J	23	1	JOHNSTAD, NATHAN	27	4	KAHNEY, THOMAS R & BRENDA C	12	25
JOHNSON, BRIAN K & BARBARA M	7	32	JOHNSON, JANET E	4	21	JOHNSON, RANDAL C & KATHLEEN A	35	19	JOHNSTAD, NATHAN	27	3	KAHUT IRREVOCABLE FAMILY TRUST, CHARLES & BARBARA	4	10
JOHNSON, BRIAN M & JULIE	34	35	JOHNSON, JASON A & BOBBIE J	3	36	JOHNSON, RANDAL M & KERRI L	30	31	JOHNSTAD, JOHN E & JANICE	27	2	KAIO- MOSES ETAL, ROBIN D & TARL J	36	36
JOHNSON, BRIAN M & JULIE L	28	1	JOHNSON, JASON H & KARI L	29	17	JOHNSON, RANDALL W	33	32	JOHNSTAD, JOHN E & JANICE M	27	3	KAISER, JEFFREY S & PATRICIA M	12	35
JOHNSON, BRIAN M & CHRISTINE H	32	34	JOHNSON, JASON H & KARI L	29	17	JOHNSON, RANDY W & MELISSA D	16	25	JOHNSTAD, JOHN E & JANICE M	27	3	KALDOR TRUST, DARREL A & KAREN E	23	12
JOHNSON, BRUCE J	21	3	JOHNSON, JAY A & GEORGE R	36	14	JOHNSON, RANDY W & MELISSA D	16	25	JOHNSTAD, JOHN E & JANICE M	27	3	KALIN, JASON & CHRISTA	31	13
JOHNSON, BRUCE J	21	4	JOHNSON, JEFFREY	2	5	JOHNSON, RAYMOND B & WINNOGENE A	20	7	JOHNSTAD, JOHN E & JANICE M	27	3	KALIN, JASON M & CHRISTA J	31	13
JOHNSON, BRUCE R & DEBORAH L	27	27	JOHNSON, JEFFREY A	36	14	JOHNSON, RAYMOND B & WINNOGENE A	20	7	JOHNSTAD, JOHN E & JANICE M	27	3	KALIN, PAUL W	34	33
JOHNSON, BRUCE W & WILLIAM D	34	32	JOHNSON, JEFFREY L & CONNIE A	20	2	JOHNSON, RAYMOND H	29	25	JOHNSTAD, JOHN E & JANICE M	27	3	KALIN, PAUL W & YVONNE M	35	14
JOHNSON, BRYAN T	23	9	JOHNSON, JEFFREY S	34	24	JOHNSON, REBECCA S & DAVID R	28	19	JOHNSTAD, JOHN E & JANICE M	27	3	KALIN, WM A & RENE K	27	35
JOHNSON, C & KIMBERLY S	16	30	JOHNSON, JEFFREY T	27	5	JOHNSON, RICHARD & MARJORIE	26	4	JOHNSTAD, JOHN E & JANICE M	27	3	KALKES, JAMES A	34	34
JOHNSON, CALEB A	29	11	JOHNSON, JEFFREY T & NANCY L	27	5	JOHNSON, RICHARD L & MARJORIE W	25	32	JOHNSTAD, JOHN E & JANICE M	27	3	KALL, LINDA R	32	10
JOHNSON, CANDACE	27	20	JOHNSON, JENNIFER C	16	25	JOHNSON, RICHARD S & DIANAH M	29	19	JOHNSTAD, JOHN E & JANICE M	27	3	KALLBERG, DANIEL T	16	26
JOHNSON, CARL A	28	30	JOHNSON, JEREMIAH A & KARI A	33	35	JOHNSON, RICK A & PHYLISS L	32	15	JOHNSTAD, JOHN E & JANICE M	27	3	KALLBERG, DANIEL T	24	7
JOHNSON, CARLA M	5	2	JOHNSON, JERRY G	7	34	JOHNSON, RITA	33	25	JOHNSTAD, JOHN E & JANICE M	27	3	KALLBERG, DONALD F & DELORES T	26	26
JOHNSON, CARLA MARIE	5	2	JOHNSON, JOAN A & ROBERT M	11	23	JOHNSON, RITA	33	25	JOHNSTAD, JOHN E & JANICE M	27	3	KALLBERG, SUSAN LEE	17	18
JOHNSON, CAROL J	29	33	JOHNSON, JOANNE M	29	35	JOHNSON, ROBBIE LEE	29	30	JOHNSTAD, JOHN E & JANICE M	27	3	KALLINEN, DWIGHT D	35	26
JOHNSON, CEDRIC S & JEANNE M	21	18	JOHNSON, JOEL & JOY	23	11	JOHNSON, ROBERT A	18	6	JOHNSTAD, JOHN E & JANICE M	27	3	KALLINEN, T.JACK & JEAN MARIE	29	26
JOHNSON, CHARLES G & JODI	32	14	JOHNSON, JOEL & JOY	23	12	JOHNSON, ROBERT A & ANDRENE P	18	6	JOHNSTAD, JOHN E & JANICE M	27	3	KALMUK, STANISLAW & WANDA T	3	24
JOHNSON, CHRISTOPHER P & ERIKA L	14	6	JOHNSON, JOHN B	15	23	JOHNSON, ROBERT A & KATHRYN	34	16	JOHNSTAD, JOHN E & JANICE M	27	3	KALSCHER ETAL, DANIEL M	9	17
JOHNSON, CLARENCE H & MARY H	5	29	JOHNSON, JOHN B	16	24	JOHNSON, ROBERT G & DIANE N	21	18	JOHNSTAD, JOHN E & JANICE M	27	3	KALTHOFF LIVING TRUST, STEPHEN H	11	35
JOHNSON, CLIFFORD G & DIANNA L	16	32	JOHNSON, JOHN B	16	24	JOHNSON, ROBERT G & DIANE N	21	18	JOHNSTAD, JOHN E & JANICE M	27	3	KALUZA, CECILIA M	33	24
JOHNSON, COCO R & SANDRA J	32	26	JOHNSON, JOHN K & LORIA	30	6	JOHNSON, ROBERT J	20	12	JOHNSTAD, JOHN E & JANICE M	27	3	KAMINSKI, FAITH E	10	3
JOHNSON, CONRAD	29	33	JOHNSON, JOHN M	5	14	JOHNSON, ROBERT J	21	7	JOHNSTAD, JOHN E & JANICE M	27	3	KAMM, RICHARD A	26	14
JOHNSON, CONRAD D & SANDRA L	23	3	JOHNSON, JOHN M	21	10	JOHNSON, ROBERT L & PATRICIA A	34	6	JOHNSTAD, JOHN E & JANICE M	27	3	KAMMEYER, ANTHONY C	12	33
JOHNSON, CONRAD D & SANDRA L	23	4	JOHNSON, JOHN M	29	27	JOHNSON, ROBERT L & SHARON M	4	7	JOHNSTAD, JOHN E & JANICE M	27	3	KAMRATH, JOHN P & DANETTE	17	19
JOHNSON, CONRAD D & SANDRA L	23	5	JOHNSON, JOHN M	29	28	JOHNSON, ROBERT S & MARY E	16	2	JOHNSTAD, JOHN E & JANICE M	27	3	KANE, GARY	34	27
JOHNSON, CONRAD D & SANDRA L	23	9	JOHNSON, JOHN M	29	28	JOHNSON, ROBERT W	36	20	JOHNSTAD, JOHN E & JANICE M	27	3	KANE, GARY	34	35
JOHNSON, CONRAD D & SANDRA L	29	6	JOHNSON, JOHN M	29	33	JOHNSON, ROGER D & JOHANNA M	29	32	JOHNSTAD, JOHN E & JANICE M	27	3	KANE, MAX M	28	33
JOHNSON, CONRAD D & SANDRA L	29	33	JOHNSON, JOHN M	29	34	JOHNSON, ROGER T	29	36	JOHNSTAD, JOHN E & JANICE M	27	3	KANE, MICHAEL & STARRIE	28	30
JOHNSON, COURTNEY M	23	6	JOHNSON, JOHN M	34	18	JOHNSON, ROGER W & WANDA E	35	26	JOHNSTAD, JOHN E & JANICE M	27	3	KANE, NANCY	34	35
JOHNSON, COURTNEY M & MARY	28	1	JOHNSON, JOHN M	35	27	JOHNSON, ROLLIE N	9	22	JOHNSTAD, JOHN E & JANICE M	27	3	KANE, RANDY T & LINDA S	36	21
JOHNSON, COURTNEY M & MARY E	29	33	JOHNSON, JOHN M & SANDRA E	23	3	JOHNSON, ROLLIE N	10	19	JOHNSTAD, JOHN E & JANICE M	27	3	KANGAS (LIFE ESTATE), DELBERT & KAREN MARIE	20	12
JOHNSON, CRAIG L & DEBRA A	23	9	JOHNSON, JOHN M & SANDRA E	23	6	JOHNSON, RONALD E	35	23	JOHNSTAD, JOHN E & JANICE M	27	3	KANGAS (LIFE ESTATE), DELBERT M & KAREN MARIE	20	12
JOHNSON, CRAIG N & LINDA K	34	1	JOHNSON, JOHN M & SANDRA E	23	8	JOHNSON, RONALD L & TAMARA L	23	10	JOHNSTAD, JOHN E & JANICE M	27	3	KANGAS, EARL & MARGARET	26	22
JOHNSON, CRAIG N & LINDA K	34	12	JOHNSON, JOHN M & SANDRA E	23	8	JOHNSON, RONALD S	30	13	JOHNSTAD, JOHN E & JANICE M	27	3	KANGAS, MARTIN E	16	26
JOHNSON, CRYSTAL A	22	3	JOHNSON, JOHN M & SANDRA E	23	8	JOHNSON, ROSS T	38	33	JOHNSTAD, JOHN E & JANICE M	27	3	KANGAS, PAUL	27	30
JOHNSON, DALE E & DEBRA L	21	22	JOHNSON, JOHN M & SANDRA E	23	8	JOHNSON, ROY D & CLARA E	38	28	JOHNSTAD, JOHN E & JANICE M	27	3	KANGAS, PETER J	16	34
JOHNSON, DALE R	1	26	JOHNSON, JOHN M & SANDRA E	23	8	JOHNSON, ROY DOUGLAS	38	28	JOHNSTAD, JOHN E & JANICE M	27	3	KANICKY, JAMES F	12	36
JOHNSON, DANIEL B & KIMBERLY K	16	10	JOHNSON, JOHN M & SANDRA E	23	8	JOHNSON, ROY E & ELIZABETH	33	35	JOHNSTAD, JOHN E & JANICE M	27	3	KANIS, CRAIG & KARA	29	10
JOHNSON, DANIEL V	32	34	JOHNSON, JOHN M & SANDRA E	23	8	JOHNSON, ROY E & ELIZABETH	33	35	JOHNSTAD, JOHN E & JANICE M	27	3	KANSY ETAL, CHRISTINA J	32	27



## OWNER INDEX

Owner Name	Pg	Sec	Owner Name	Pg	Sec	Owner Name	Pg	Sec	Owner Name	Pg	Sec	Owner Name	Pg	Sec
KAPPES, SCOTT A & CARRIE L	29	32	KEELY, PETER JOHN	5	1	KESELUK ETAL, BRADLEY G	23	17	KING, DONALD W	38	31	KLUG, SARA J	4	17
KAPPUS ETAL, A	4	31	KEELY, THOMAS A & JEAN M	5	12	KESELUK, BRADLEY G & TERESA	23	17	KING, FRANCIS J & STACY L	6	7	KLUGE, THOMAS J & DEBRA L	5	32
KARAS, THOMAS A & VICTORIA A	34	1	KEENE, DARRELL C & PATRICIA M	18	24	KESELUK, BRADLEY G & TERESAA	22	25	KING, GARY & CINDY	21	18	KLUGOW ETAL, RICHARD D	30	13
KARAS, THOMAS A & VICTORIA A	34	2	KEENE, WESLEY W	21	7	KESELUK, BRADLEY G & TERESAA	23	10	KING, GARY & CINDY	31	12	KLUM, DAVID G	15	21
KARBAN, SCOTT R & DAWN	34	10	KEEPERS, BETTY J	4	13	KESELUK, BRADLEY G & TERESAA	23	12	KING, GARY L & CINDY L	31	12	KLUM, JAMES & MARY	16	22
KARBAN, SCOTT R & DAWN L	22	15	KEFFER, CHARLES J & BARBARA F	16	25	KESELUK, BRADLEY G & TRACY A	23	17	KING, JANICE A	27	20	KLUM, STEVEN A & ELLEN	16	22
KARBON LIVING TRUST,	7	20	KEHO, JOHN P & MARJORIE M	26	26	KESKINEN, RICHARD & LEOLA	22	15	KING, JEFFREY B	34	21	KMECIK, DENNIS C	29	36
KARBY, BARBARA A	16	25	KEILY, PATRICK & BARBARA J	22	10	KESKINEN, RICHARD & LEOLA	22	16	KING, JEFFREY B	34	22	KMECIK, JACKIE C	12	25
KARI, TONI M	29	27	KEITH (LIFE ESTATE), JOHN F	10	36	KESLER, KEITH H & LYNETTE	30	12	KING, JEFFREY R	21	16	KMOSENA ETAL, KAREN	38	10
KARI, WAYNE A & JAMES E	21	18	KEITH (LIFE ESTATE), JOHN F & JUDITH A	10	36	KESSLER, GREGORY P & BRENDA L	30	5	KING, KATHY RAE	19	7	KMOSENA, KAREN K	11	30
KARI, WAYNE A H & TONI M	32	10	KEITH REV TRUST, ELBRIDGE G	2	31	KESSLER, GREGORY P & BRENDA L	30	8	KING, ORVILLE D & STEPHANIE J	28	35	KNAACK, FREDERICK W	29	36
KARICH, HERMAN E & CLARA R	29	26	KEITH, DOUGLAS H	17	7	KESSLER, WAYNE A	11	26	KING, RENEE R & JAMES	35	14	KNABE, DOROTHY MARY	5	32
KARICH, JAMES D & JODI L	29	26	KEITH, TODD W	9	20	KESTERSON, TOM W & KAREN A	30	1	KING, RICHARD A & WENDY D	33	31	KNAUSE, CAROLINE M	12	24
KARICH, JAMES D & JODI L	29	35	KELLAR, SIDNEE	11	20	KETOLA, KENNETH R & CATHY A	29	27	KING, RONALD P & SUZANNE K	26	1	KNIERIM, JOHN HECHT & CLAUDETTE D	35	26
KARICH, JAMES O & JODI L	29	35	KELLEHER, DEBRA (ANDERSON)	23	29	KETOLA, MARK A	26	12	KING, SHAWN P & TANYA S	20	6	KNIGHT, DONALD M	29	22
KARICH, JANELL M & STEVE G	29	26	KELLEHER, DENNIS W & RUTH	23	21	KETOLA, MATTHEW P	36	31	KING, WILLIAM R & KARIN L	29	35	KNIGHT, JOHN T	34	33
KARICH, STEVE G & JANELL M	29	26	KELLEHER, DENNIS W & RUTH	23	29	KETOLA, MICHAEL W & MELISSA M	27	21	KINGSLEY, PATRICIA A	31	24	KNIGHT, TERRANCE L	11	2
KARICH, STEVE G & JANELL M	29	35	KELLEHER, DENNIS W & RUTH R	23	21	KETTNER, TIMOTHY D & ANDREW W	30	13	KINN, AARON A & TRACY M	34	9	KNISKERN, KATHLEEN M	35	26
KARL LIVING TRUST, RENN C	2	18	KELLEHER, DENNIS W & RUTH R	23	28	KEUP, DANIEL B	33	26	KINNEER, RUTH A	21	15	KNOBBE, WAYNE KENNETH	1	34
KARLON (LIFE ESTATE), RICHARD T & BARBARA M	32	22	KELLEHER, KRISTINE	23	30	KEUP, GREGORY L & STEPHANIE J	26	24	KINNEY, JAY W	26	30	KNOLL (LIFE ESTATE), HANS J	29	35
KARLON, RICHARD A	3	23	KELLEHER, LINDA L	29	18	KEUP, KATHLEEN J	3	26	KINNEY, THOMAS J	2	16	KNOLL (LIFE ESTATE), HANS J & BETTY M	29	25
KARLON, TERESAA	30	13	KELLEHER, MIGUEL R	23	21	KEUP, LOREN & DENISE	26	24	KINNIC, EUGENE P	16	16	KNOLL (LIFE ESTATE), HANS J & BETTY M	29	35
KARLSSON, JILL M	18	25	KELLEHER, NANCY	27	11	KEUP, SCOTT R	26	1	KINTOP, CHRISTINA M & THOMAS M	26	30	KNOLL, GARY L & DEBORAH A	33	9
KARLSTAD, WAYNE A	30	14	KELLEHER, RACHEL LEIGH	26	10	KEYES, JOHN I	4	16	KINTOP, MITCHEL	19	3	KNOLL, GREGORY J & BARBARA L	4	9
KARN, GREGORY A	16	22	KELLEHER, ROBERT J & LINDA S	33	9	KEYES, JOHN I	4	17	KIPP, JANET A	2	8	KNOLL, GREGORY J & BARBARA L	29	25
KARNA (LIFE ESTATE), GERALDINE L	34	32	KELLEHER, ROBERT W	23	28	KEYS, LINDA M	36	13	KIPPES, JERARD & TINA	34	33	KNOLL, HANS J & BETTY M	29	25
KARNA, DENNIS J & ANNE M	36	13	KELLER TRUST,	3	23	KEYSTONE WISCONSIN INC	16	35	KIRBY, JEAN M	4	12	KNOLL, HANS J & BETTY M	29	35
KARNA, JEFFREY R & JULIE A	36	17	KELLER TRUST,	4	7	KHALAR ETAL, RICHARD A	24	18	KIRKLAND, CHRIS W & DENISE L	17	19	KNOLL, HANS J & BETTY M	29	36
KARNA, JEFFREY R & JULIE A	36	31	KELLER, DANIEL J	11	25	KHALAR, CHARLES	23	14	KIRKPATRICK, DANIEL D & MARY R	4	1	KNOPF, CHARLES F & MARY A	21	1
KARNA, RICHARD W & LYNN M	28	5	KELLER, DANIEL J & JANET T	11	25	KHALAR, CHARLES J	23	14	KIRKPATRICK, DANIEL D & MARY R	4	23	KNOTHE, KIRTES E & LINDA E	16	23
KARNA, RICHARD W & LYNN M	28	22	KELLER, FRANK & LYNN M	38	36	KHALAR, CHARLES S	23	14	KIRKPATRICK, DAVID E & PATRICIA J	4	1	KNOWLES, LOWELL & BERNADINE	22	3
KARNA, RICHARD W & LYNN M	34	27	KELLER, GARY C & JOYCE E	12	30	KHALAR, CHARLES S & CATHERINE A	23	14	KIRKPATRICK, KEVIN A & JENNIFER M	28	8	KNOWLTON, HARRY H & ELIZABETH J	4	25
KARNA, STEVEN J & ANDRA M	34	18	KELLER, GINGER R	26	10	KHALAR, CHARLES S & CATHERINE A	36	18	KIRSCHBAUM, ALAN S & LORI A	26	24	KNOWLTON, HARRY H & ELIZABETH J	16	12
KARRAS, JAMES	22	23	KELLER, GINGER R	32	35	KHALAR, DONOVAN A & PRISCILLA	22	26	KISHEL, KELLY R	31	12	KNOWLTON, PAUL J & TINA L	20	19
KARRAS, MARY ANN	22	24	KELLER, JOSEF	36	1	KHALAR, DONOVAN A & PRISCILLA V	22	26	KISONIS, CHARLES E	5	20	KNUCKEY, BRIAN	16	36
KARRAS, MICHAEL	22	24	KELLER, LEONARD S	33	26	KHALAR, GLENN D	22	35	KITCH, KEITH R & LAURA A	26	10	KNUDSEN TRUST, KUELL R	5	10
KARSHBAUM, MARK A & JACQUELINE M	29	3	KELLER, PAUL & GINGER	12	25	KHALAR, HELEN G	23	14	KITCHAK, DARREN R & TAMMY D	33	14	KNUDSON ETAL, ALBERT L	22	1
KARTER, BARBARA J	4	10	KELLER, PAUL R & GINGER R	12	25	KHALAR, LAWRENCE J & DOROTHY A	23	13	KITCHAK, KEVIN J	35	1	KNUDSON ETAL, ALBERT L	28	36
KARTER, DAVID G & ROSEMARY W	11	35	KELLER, PETER & LOIS M	36	1	KHALAR, STEWART V & DENISE L	29	8	KITCHKINET PROPERTIES LLC,	35	32	KNUDSON ETAL, ALBERT L	29	31
KASINSKAS, ALPHONSE P	11	26	KELLER, TOM H & KATHRYN A	23	16	KHALAR, TIMOTHY	22	26	KITTEL, ARLEN J	1	24	KNUDSON REV TRUST, PATRICIA F	4	16
KASINSKAS, DAVID & KIM	4	11	KELLY ETAL, KRISTI A	16	26	KHALAR, TIMOTHY & DOREEN	10	36	KITTEL, CHAD R	35	15	KNUDSON TRUST, JAMES & PATRICIA	4	16
KASINSKAS, DAVID M & KIM L	4	11	KELLY, CHARLES E & CAROLE L	4	29	KHALAR, TIMOTHY C & DOREEN D	16	26	KITTELSON (LIFE ESTATE), SPENCER M & CAROL J	34	31	KNUDSON, JERRY K	12	25
KASINSKAS, MARTIN F & LYNNETTE A	11	26	KELLY, DANIEL J	30	4	KHALAR, TIMOTHY C & DOREEN D	16	27	KITTELSON, EDWIN C & DELORES K	30	31	KNUDSON, PHILLIP G	28	36
KASKE, CHRISTOPHER M	32	10	KELLY, JAMES R & THERESA M	21	18	KICKEL, FRANK	31	13	KITTELSON, EDWIN C & GARY G	30	31	KNUDTSON ETAL, STEVEN	11	32
KASPER, MARCELENE GALE	21	2	KELM, DALE F	4	1	KIDS IN NEBAGAMON INC	29	36	KITTELSON, EDWIN T	30	31	KNUDTSON, GLENN A	4	8
KASPER, MARCELENE GALE	24	18	KELM, MARVIN M	11	13	KIEFER (LIFE ESTATE), WILLARD D & MARY B	24	7	KITTELSON, GARY GENE & DALENE	30	31	KNUDTSON, MARK R	26	1
KASPER, MARCELENE GALE	27	33	KELSEY ETAL, STEPHEN & DONNA	23	24	KIEFER, DAVID R	3	23	KITTELSON, JEFFERY A & KRISTIN C	33	26	KNUEPPEL, HENRY W	12	25
KASPER, THOMAS & ANITA M	4	2	KELSEY, MARK & MARJORIE	23	24	KIEL, JOHN P & CAROL F	16	25	KITTELSON, RANDY	28	3	KNUTH, SHERRI	12	24
KASPER, THOMAS A & ANITA M	4	2	KELSEY, NICOLE A	38	25	KIELISZEWSKI, SHELDON A	22	19	KITZROW, RICHARD A	22	16	KNUTSEN, RAYMOND	16	3
KASSELA, ROBERT V & DONNA M	33	15	KEMP, DEAN E	30	13	KIENZLE, JOE J & ANGELA A MOEN	28	19	KIVI, CHRISTOPHER R	15	26	KNUTSON (LIFE ESTATE), HOWARD L	12	16
KASTEL TRUST, VELVA	36	9	KEMP, JASON R	20	26	KIENZLE, JOSEPH J	28	17	KIVISTO, GINA M	32	10	KNUTSON ETAL, JAMES E & JEFF E	2	8
KASTERN REV TRUST, CLARENCE & ARTIMESE	28	8	KEMP, MICHAEL O & JULIE	23	1	KIENZLE, THOMAS A	20	11	KIVISTO, KEVIN J & DIANE T	32	24	KNUTSON ETAL, RICHARD A	7	28
KASTERN REV TRUST, CLARENCE & ARTIMESE	32	10	KEMPTON (LIFE ESTATE), EDITH M	3	25	KIENZLE, THOMAS A	19	29	KIZLIK, ROBERT & MARILYN	23	11	KNUTSON ETAL, TODD A & NANCY L T	1	3
KASTERN REV TRUST, CLARENCE & ARTIMESE	32	15	KEMPTON (LIFE ESTATE), EDITH M	28	21	KIESLER, DAVID A	19	29	KJOBERG, DAVID J	26	21	KNUTSON, ANDREW P & ALECIA H	32	15
KASTERN, CHARLENE F	17	19	KENDAL, CATHERINE A	23	21	KIGGINS, DON	33	30	KLAAS, FRANCIS H & MARY F	18	25	KNUTSON, CORY & ANGELA M	16	31
KASTNER, GREG S	34	21	KENDALL TELEPHONE INC	26	22	KIGGINS, HOLLY A	26	4	KLANG, JAMES E & JOANN E	12	25	KNUTSON, CORYNE A	1	3
KASZYNSKI, L ROBERT	23	1	KENDALL TELEPHONE INC	26	31	KIGGINS, ROBERT E & PEGGY S	26	4	KLANG, VIOLET	22	1	KNUTSON, DAVID W	6	22
KASZYNSKI, L ROBERT & MARGARET M	23	1	KENDALL TELEPHONE, INC	29	4	KIISKI (LIFE ESTATE), UUNO A & ELSIE I	35	27	KLASEN, AMBER G	27	26	KNUTSON, DENNIS & GORDON	11	26
KASZYNSKI, L ROBERT & MARGARET	29	35	KENDALL, MICHAEL A	32	27	KIISKI (LIFE ESTATE), UUNO A & ELSIE I	35	28	KLASEN, CLAY & ELAINE D	27	23	KNUTSON, DONALD C & ELAINE M	11	24
KATZMARK, RICHARD L & JUDY C	33	32	KENDALL, RICHARD H & JULIE A	22	25	KIKI LLC,	20	12	KLASEN, CLAY & ELAINE D	27	26	KNUTSON, GARY E	12	26
KATZMARK, STEVE J & MARY A	32	10	KENDZERSKI (LIFE ESTATE), ROBERT A & S SONIA	23	10	KILARSKI, JAMES R	4	31	KLASEN, ELAINE D	27	22	KNUTSON, KIRK R	7	28
KAUFFMAN, DENISE	11	27	KENDZERSKI, THOMAS J & MARY T	23	10	KILDAHL, ESTHER	22	15	KLASNIC, JOHN M	21	15	KNUTSON, LARRY & KAREN	7	28
KAUFMAN, JOSEPH C & LINDA J	3	27	KENNARD, THOMAS J & AGNES C	3	33	KILDAHL, ESTHER	32	34	KLASNIC, ROBERT M	27	35	KNUTSON, LEE J & ANDREW J	8	19
KAUFMAN, TIMOTHY S & ERIKA S	35	9	KENNEDY, ALMON M	21	22	KILSDONK, JAMES E & BRENDA L	25	16	KLASNIC, ROBERT M	27	35	KNUTSON, MICHAEL F & DOREEN K	2	17
KAUFMANN (LIFE ESTATE), DAROL L & BEVERLY A	12	25	KENNEDY, ALMON M & BETH C	33	27	KILSDONK, JAMES E & BRENDA L	31	34	KLATT, JAMES E & CAROLA	3	26	KNUTSON, NORMAN D	1	3
KAUNONEN, SCOTT A	10	4	KENNEDY, CHARLES L & KATHLEEN M	4	13	KIMBALL, RANDI ANDERSON & KEVIN	34	29	KLEIN ETAL, ANGELA M	32	27	KNUTSON, NORMAN D	1	4
KAUPPI REV TRUST, STEPHEN V	36	25	KENNEDY, CHERIE L	31	12	KIMINSKI ETAL, RAYMOND & ROSE M	25	6	KLEIN ETAL, ANGELA M	32	27	KNUTSON, THOMAS W	27	34
KAUTHER ETAL, BARRY	36	17	KENNEDY, DOUGLAS E	33	16	KIMINSKI ETAL, RAYMOND & THOMAS A	25	6	KLEIN, ALVIN J & COLLEEN P	29	5	KNUTSON, TODD	1	3
KAUTHER, BARRY P	36	20	KENNEDY, DOUGLAS E	33	16	KIMINSKI, JOHN R & JENNIFER C	25	8	KLEIN, ALVIN J & COLLEEN P	29	5	KNUTSON, WENDELL K & LEROY L	8	19
KAUTHER, GARY	33	28	KENNEDY, DOUGLAS E & MELISSA A	33	16	KIMINSKI, JOHN R & JENNIFER C	25	8	KLEIN, ALVIN J & COLLEEN P	29	5	KOALSKA, TIMOTHY L & LYNN M	4	2
KAUTHER, GARY D & THERESA R	28	15	KENNEDY, DOUGLAS E & MELISSA A	33	16	KIMINSKI, JOHN R & JENNIFER C	25	8	KLEIN, ALVIN J & COLLEEN P	29	5	KOBERICK, ROGER M & ANN MARIE	3	25
KAUTHER, JAMIE R	28	10	KENNEDY, GENE J & AMEY M	20	6	KIMINSKI, JOHN R & JENNIFER C	25	8	KLEIN, ALVIN J & COLLEEN P	29	5	KOBERICK RECREATIONAL, TRUST	16	24
KAUTHER, PETER R	35	32	KENNEDY, JOHN A	5	29	KIMINSKI, JOHN R & JENNIFER C	25	8	KLEIN, ALVIN J & COLLEEN P	29	5	KOBERICK, WILLIAM J & CAROL	16	24
KAUTHER, TRAVIS A	22	6	KENNEDY, PENELOPE E	4	32	KIMINSKI, JOHN R & JENNIFER C	25	8	KLEIN, ALVIN J & COLLEEN P	29	5	KOBS, RODNEY L & PATRICIA R	17	18
KAUTHER, TRAVIS A	28	10	KENNELLY, PAUL J & STACY A	31	12	KIMINSKI, JOHN R & JENNIFER C	25	8	KLEIN, ALVIN J & COLLEEN P	29	5	KOCH TRUST, PAUL J	16	24
KAUTHER, TYLER J	28	10	KENNER, SCOTT S	34	32	KIMINSKI, JOHN R & JENNIFER C	25	8	KLEIN, ALVIN J & COLLEEN P	29	5	KOCH, BRAD & MICHELLE	26	32
KAVAJECZ JOINT INCOME ONLY TRUST, LEONARD G & CARLENE A	18	34	KENNETH A DERICK, JESSICA L JOHNSON AND	22	4	KIMINSKI, JOHN R & JENNIFER C	25	8	KLEIN, ALVIN J & COLLEEN P	29	5	KOCH, JEFFERY A	19	3
KAVAJECZ, SCOTT G & AMANDA J	16	27	KENT, JEFFREY B & JANELL M	13	1	KIMINSKI, JOHN R & JENNIFER C	25	8	KLEIN, ALVIN J & COLLEEN P	29	5	KOCH, JEFFERY A & CORINNE	19	3
KAVAJECZ, SHAUN	34	32	KENT, JEFFREY B & JANELL M	13	12	KIMINSKI, JOHN R & JENNIFER C	25	8	KLEIN, ALVIN J & COLLEEN P	29	5	KOCH, TERESA A	22	16
KAZMIERCZAK, MICHAEL ANTHONY & DEBRA	3	25	KENT, SAMUEL S	37	31	KIMINSKI, JOHN R & JENNIFER C	25	8	KLEIN, ALVIN J & COLLEEN P	29	5	KOCHSIEK, KENNETH A & JULIA J	38	36
KEANE, HAROLD E & FLORA M	30	28	KEOGAN, MURRAY & CHERYL	22	1	KIMINSKI, JOHN R & JENNIFER C	25	8	KLEIN, ALVIN J & COLLEEN P	29	5	KOEDYKER, RONALD D	4	31



# OWNER INDEX

Owner Name	Pg	Sec	Owner Name	Pg	Sec	Owner Name	Pg	Sec	Owner Name	Pg	Sec	Owner Name	Pg	Sec
KOENEN, TIMOTHY & MICHELLE	27	32	KOWALIK, DUSTIN R	16	29	KROEZE, CORENAA	11	27	KUNERT (LIFE ESTATE), LYLE H & ELIZA-BETH A	4	1	LAKE NEBAGAMON, PRESBYTERIAN CHURCH	29	35
KOENEN, TIMOTHY J	27	32	KOWALIK, ERIC	29	21	KROGH, KENNETH E & SHIRLEY	3	22	KUNERT (LIFE ESTATE), LYLE H & ELIZA-BETH A	27	26	LAKE SUPERIOR INVESTMENTS INC	5	6
KOENIG ETAL, WILLIAM	34	30	KOWALIK, SHANE DANIEL	21	3	KROGSTAD (LIFE ESTATE), JOANN L & HAROLD P	12	35	KUNERT (LIFE ESTATE), LYLE HOWARD	4	10	LAKE SUPERIOR WETLAND MITIGATION BANK LLC,	35	7
KOENIG, WILLIAM B & HELEN C	33	26	KOWITZ, JAMES P	14	13	KROLL ETAL, GERALD F & CAROLE L	28	3	KUNERT, LYLE	21	4	LAKE SUPERIOR WETLAND MITIGATION BANK LLC,	38	32
KOENIG, WILLIAM G & HELEN C	22	3	KOZLOWSKI, ANTHONY L	16	25	KROLL ETAL, GERALD F & CAROLE L	28	4	KUNERT, LYLE H	4	10	LAKE SUPERIOR WETLAND MITIGATION BANK LLC,	38	33
KOENIG, WILLIAM G & HELEN C	33	26	KOZUP, JOHN F & NICOLE M	36	16	KROLL ETAL, GERALD F & CAROLE L	28	9	KUNERT, TRACY L & JOSEPH M	27	26	LAKEHEAD PAINTING & SIGN ETAL,	34	30
KOEPKE, GREGG E	29	7	KRAEMER ETAL, MELBA E	29	17	KROLL, ART F & WENDI K	35	25	KUNKEL, KRAIG L & AMY M	26	9	LAKES GAS CO,	16	23
KOEPPE, BONNIE L	29	36	KRAEMER, DANIEL R	29	6	KROLL, GERALD F & CAROLE L	28	4	KUNZ, ERIK M & KARL D	38	21	LAKESIDE BAPTIST CHURCH,	34	11
KOEPPE, BRAD	9	14	KRAEMER, RANDY L & VICKI L	12	25	KROLL, GERALD F & CAROLE L	28	10	KUNZ, KARL D	31	12	LAKESIDE BAPTIST CHURCH,	34	12
KOFAL, BRAD H & KAILEE S	12	26	KRAEMER, TAMMY L	34	26	KROLL, GERALD F & CAROLE L	28	10	KURE, CLARENCE M	34	7	LAKESIDE CEMETERY,	34	12
KOFAL, BRYAN & MELANIE	12	26	KRAFT ETAL, KAREN	29	35	KROLL, GERALD F & CAROLE L	34	27	KURKI, JOHN & CLAUDIA	28	8	LALIBERTE REV TRUST,	22	28
KOFAL, EDWARD J & DEBORAH L	5	30	KRAFT, TERRY L	29	16	KROLL, JEREMIAH M	37	35	KUROWICKI, JOHN A & JACQUELINE	10	1	LALIBERTE REV TRUST, PAUL H & ANN G	12	25
KOFAL, RONALD E & BEVERLY A	12	26	KRAITER, SCOTT R & TERRI L	27	8	KROLL, RONALD A & JENNIFER ANN	21	22	KUROWICKI, KAREN L	22	35	L'ALLIER, RUSSELL C	6	18
KOHLER ETAL, MARY SIMPSON	24	3	KRAITER, SCOTT R & TERRI L	27	17	KRONBERG, DONALD & ALLIE	18	24	KURTZ, DANIEL J	17	28	LALONDE, DOUGLAS T	16	25
KOHLIN, PATRICK M	30	29	KRAMP, CALVIN J & MEGAN M	31	12	KRONBERG, DONALD & ALLIE	18	24	KUTYBA, JOHN J & NICOLE M	18	25	LALONDE, DOUGLAS T	22	21
KOHN, KATHLEEN G	33	17	KRAMPERT, STEVEN & DEBORAH	11	26	KRONBERG, JAMES	18	24	KUTZLER, JOSEPH F & MARIAN M	25	10	LALOR, CHAD C	34	32
KOIVISTO, WILLIAM E	36	8	KRANIG, DOUGLAS A	22	4	KRONENBERG, MILES E & JOYCE M	12	30	KUTZLER, MARY L	31	12	LALUZERNE, ALAN R & HOLLY A	16	35
KOLANCZYK, CHARLES F & GERTRUDE M	21	18	KRANIG, DOUGLAS A	22	5	KRONLUND, BRUCE LEE	12	30	KUZMINSKY, RICHARD & CATHERINE	17	17	LAMBERT, ALFRED C	33	36
KOLANCZYK, MICHAEL C & ELAINE M	32	11	KRANIG, DOUGLAS A	22	9	KRONZNER, RICHARD L & TERRI A	16	24	KVAM, GREGORY S & LESLEE M	33	24	LAMBERT, BRADLEY R	12	26
KOLANCZYK, MICHAEL C & ELAINE M	32	12	KRANJCEVIC, JOSEPH	33	29	KROOK, CHRISTOPHER L & LINETTE	34	27	KYLAYA INVESTMENTS INC	29	11	LAMBERT, DOUGLAS L & ANNA MAE E	20	12
KOLANEK, RICHARD J & DENISE M	3	36	KRANJCEVIC, JOSEPH J & EVALYN M	3	26	KROPELNICI, FELIX R & MARY M	9	24	KYROMAKI, ARTO A & JUDITH A	25	1	LAMBERT, GREGORY R	12	26
KOLENDA, JOSEPH D	31	1	KRASSAU, RENEE W	7	32	KRUBE, EDWARD C & AUDREY S	29	27	KYROMAKI, TRACY L	25	1	LAMBERT, JEREMY	33	9
KOLENDA, LEROY J	26	26	KRAUS ETAL, KATHLEEN D	16	24	KRUCKENBERG, TRAVIS R & HILARY F B	4	31	KYROMAKI, TROY A	25	1	LAMBERT, KURT T	12	26
KOLESEAR, ANDREW	33	17	KRAUS REV LIVING TRUST, JAMES J	14	2	KRUEGER, BRIAN & RACHEL L	26	36	LA DUE, WILLIAM F & DIANE L	12	24	LAMBERT, MICHAEL S	33	27
KOLLER, NANCY	16	25	KRAUS REV LIVING TRUST, JAMES J	15	20	KRUEGER, CATHERINE M	33	31	LA FONTAINE, HELEN P	19	36	LAMBERT, ROBERT C & STEPHANIE J	26	31
KOLODZIEJ, THOMAS G	34	34	KRAUS, RICHARD K & CAROL E	17	19	KRUEGER, DUANE D	8	13	LA FONTAINE, JOHN L & MARIE A	22	28	LAMBERT, STEVEN C & DAWN M	33	25
KOLQUIST, ROGER D & BARBARA G	4	9	KRAUSE FAMILY TRUST,	3	25	KRUEGER, RICHARD A & DIANE S	4	10	LA GESSE, ROBERT L & DANA B	34	12	LAMERS, GARY (GERHARDT) J	11	25
KOLSTAD, BERNARDINE A	32	10	KRAUSE TRUST, WILLIAM F & DORIS A	3	25	KRUER, BRADLEY A & SHARON A	12	26	LA MAR, DANIEL J	26	10	LAMMERS, DEIDRE	34	11
KOMAREK, JASON A & JODI L	23	16	KRAUSE, LANCE W & KEELY A	16	3	KRUGER, DAVID T	32	13	LA MAR, DONALD C	32	22	LAMONT LIVING TRUST,	32	10
KONCZAK, FLORENCE M	27	24	KRAUSE, MELVIN H & LINDA J	4	17	KRUGER, DONALD & NICOLLE D	33	25	LA TULIP, CRAIG	34	27	LAMPHER, ROBERT C	33	9
KONEZNEY, CHARLES B & JUDITH A	4	21	KRAUSE, MELVIN H & LINDA J	31	24	KRUGER, ROBERT A & LINDA K	4	30	LA VALLEY, GARY J	28	34	LANCASTER, RONALD C & LYNNETTE M	37	31
KONKLER, PAUL R & JUDITH FUDALLY-	30	9	KRAUSE, MICHAEL R	10	33	KRUMM, BLAIR	33	22	LA VALLEY, STEVEN A & LAURA V	34	24	LANCOUR, BRIAN & TERI	32	10
KONTNY (LIFE ESTATE), JOHN E & ARLENE M	16	36	KRAUSE, RONALD M & LYNN M	26	24	KRUSE FAMILY LIVING TRUST,	18	35	LAABS REV LIVING TRUST, JEFFERY A & DIANE M	23	12	LANCOUR, BRIAN J	32	10
KOPETZKY, JONATHAN D & LORETTA M	34	29	KRAUSE, WILLIAM F & DORIS A	3	25	KRUSE, RUDOLPH J	23	2	LAABER, GENE W & MARYANN	16	27	LANCOUR, DONALD D & FRANCES L	25	9
KOPFMAN, EDWARD H & ANN	5	21	KRAWCZYK (LIFE ESTATE), PENNEE E	29	17	KRUSE, RUDOLPH J	23	3	LAACKONEN (LIFE ESTATE), WILLIAM M & BERTHA C	22	15	LANCOUR, ETHEL	35	20
KOPP, MARK D	27	16	KRAWCZYK (LIFE ESTATE), PENNEE E	30	9	KRYGER ETAL, ADOLPH H	17	18	LAACKONEN, SHARON ANN	23	30	LANCOUR, JOHN L & ELAYNE	28	26
KOPP, TERENCE W	2	5	KRAWCZYK, WILLIAM F	29	6	KRYGOWSKI, FRANCIS J	9	24	LAAKSO (LIFE ESTATE), FAMIE E	35	22	LANCOUR, ROSEMARIE	32	9
KORALIA, MICHAEL J	31	34	KRAWCZYK, WILLIAM F	37	34	KRYGOWSKI, FRANK J	9	24	LAAKSO ETAL, MARTIN F	35	22	LANDIN, LEROY D & CORINE K	27	30
KORDUS, DONNA	33	33	KRAWCZYK, WILLIAM P	36	22	KRYNSKI, TODD A & CAROL	16	25	LAAKSO, GORDON C & MARY L	21	18	LANDRETH REV TRUST, JANE S	24	3
KORFE ETAL, TAD B	21	18	KRAWZA, ANGELINE M	27	10	KSICINSKI, JAMES G & SUSAN A	33	16	LAAKSO, RAY E & JENNIFER L	25	12	LANDRETH, MARVIN L	24	30
KORFE, TAD B & LINDA T	21	18	KRAWZA, DEANNA L	34	3	KUBA, DONALD JOSEPH	9	35	LABARGE, SCOTT & CINDY L	31	24	LANDRITH ETAL, CHRIS A & JANA M	27	27
KORHONEN ETAL, DAVID A	36	5	KRAWZA, EDWARD L & BARBARA J	33	22	KUBA, LAURIE A	29	30	L'ABBE, STEPHEN	20	12	LANDWEHR, ADAM J & REBECCA J	29	8
KORHONEN, CAROLYN D	36	13	KRAWZA, GRACE E	21	15	KUBALA, JAMES E & KAREN S	22	1	L'ABBE, YVONNE C	20	12	LANDY, SANDRA M	29	36
KORHONEN, DAVID	29	8	KRAWZA, JOHN S & ROBIN A	16	2	KUBAREK, JOSHUA P & MAGGIE L	23	5	LABERDIE, TIMOTHY J	17	19	LANE, WENDY S	36	22
KORHONEN, DAVID & KATHLEEN	29	8	KRAWZA, KIMBERLY A	28	20	KUBAREK, THOMAS R & JOAN A	34	36	L'ABORDE, DAVID L & TAMARA N	27	25	LANG, MICHAEL A	30	28
KORHONEN, DAVID A	34	32	KRAWZA, WALTER G & GRACE E	21	15	KUBES, STEPHEN C	33	22	LABORDE, DAVID L & TAMARA N	27	25	LANGAN, THOMAS	16	29
KORHONEN, DAVID A & KAREN J	29	8	KRECH, DANIEL J	14	5	KUBICEK, BARBARA K	26	32	LABRIE, BRENT A	33	19	LANGANKI ETAL, DALE G	1	17
KORHONEN, DONALD	36	11	KRECH, LEE B	22	29	KUBNICK & WARREN,	12	22	LABRIE, BRENT A	33	20	LANGANKI, DALE G	1	17
KORHONEN, DONALD	36	12	KREISCHER, JOHN C	5	14	KUBNICK ETAL, ROBERT L	12	22	LABUSHEVICZ TRUST, WILLIAM G	11	29	LANGANKI, DARRIN G	1	34
KORHONEN, DONALD	36	14	KREJCI, JAMES	29	35	KUCHARSKI ETAL, GARY D	35	8	LABUSHEVICZ TRUST, WILLIAM G & THERESA J	11	29	LANGE (LIFE ESTATE), MAE M	35	15
KORHONEN, NICHOLAS A	35	20	KREJCI, WILLIAM E & TAMMY C	35	34	KUCHARSKI, GARY D	35	8	LACASSE, RICHARD W & GRACE J	2	4	LANGE ETAL, GRETCHEN	20	12
KORHONEN, VAN J	21	15	KREMER, JAMES C & LAURA J	16	25	KUCHARYSKI ETAL, CAROLYN J	26	23	LACH, THOMAS W & DEBORAH J	3	22	LANGE, ARTHUR C	4	28
KORN ETAL, CLIFTON A & ANN M	37	24	KREMERS, MICHAEL J	32	28	KUCHARYSKI ETAL, DANIEL J	34	18	LACH, THOMAS W & DEBORAH J	16	32	LANGE, ELZBIETA	4	9
KORN, DELORES M	23	1	KREMINSKI, JOHN F	32	10	KUCHARYSKI, DANIEL J	34	18	LACH, THOMAS W & DEBORAH J	33	35	LANGE, JACQUELINE R	23	9
KORN, MICHAEL G & SHANNON M	22	22	KRENKE, JOHN & ANN C	16	25	KUCHARYSKI, ROBERT A	33	16	LACKENS TRUST, BARBARA J	4	31	LANGE, JACQUELINE R	23	10
KORNSTAD (LIFE ESTATE), RICHARD J & MARGOT K	29	36	KRENKE, JOHN R & ANN C	16	25	KUCHARYSKI, STEVEN R	34	8	LACKSON ETAL, NANCY A	34	34	LANGE, JOHN	18	36
KORNSTAD, GEORGE J & TATIANA L	18	35	KRENZ (LIFE ESTATE), JAMES R & MARY L	18	35	KUCHENMEISTER, WILLIAM	12	33	LACY, SEAN D & BETHANY R	4	30	LANGE, JOHN J & MARJORIE C	21	15
KORPELA, ERNEST J & JANICE M	30	21	KRENZ, CRAIG T	16	26	KUCINSKI, NANCY J	32	22	LADA, WALTER A & MARILYN	4	21	LANGE, JOHN J & MARJORIE C	33	36
KORPELA, JODI AILEEN	29	6	KRENZ, DAVID M & RONDA K	16	26	KUECHLER, GREGORY R & LISA	27	29	LADICH, STANLEY P & MAURINE L	29	35	LANGE, JOHN J & RICHARD D	34	31
KORT, DANIEL G	35	18	KRENZ, GARY E & CONSTANCE L	18	13	KUECHLER, MARK W	27	29	LAFLAMME, MARK A & TERRI	14	6	LANGE, MAE M	23	10
KORTE, DENNIS E & BERTINA	3	26	KRENZ, SCOTT E	10	12	KUECHLER, WILLIAM R	27	32	LAFRANCE, JOEL J & SADI E	23	2	LANGE, MARILYN J	23	9
KORTESMA, TERRANCE J	35	35	KRENZ, THOMAS & JANET	16	26	KUEHL ETAL, WALTER E	10	1	LAFRANCE, STEVEN J & JEANNE M	23	3	LANGE, RICHARD D	34	31
KOSEY, RAY P & KRISTINE M	20	12	KRESSIN, RICHARD J	5	21	KUEHLTHAU, WALTER E	29	35	LAGAE (LIFE ESTATE), ROGER R & DARLENE L	16	25	LANGENECKER, JASON D & REBECCA L	16	35
KOSHAK, KELLY JOAN	4	2	KREUSER, RYAN J & JULIE L	34	9	KUEHLTHAU (LIFE ESTATE), CECIL E	29	35	LAGAE (LIFE ESTATE), ROGER R & DARLENE L	17	31	LANGENFELD, MARK C	25	26
KOSHATKA, MICHAEL D	2	7	KREUTZER ETAL, DAVID & MARY	6	3	KUEHN (LIFE ESTATE), GEORGE	7	32	LAGAE ETAL, JAMES	16	24	LANGERUD, RONALD D & MARY E	34	26
KOSKI (LIFE ESTATE), FRANCIS D & CAROL V	36	12	KREUTZER, DAVID R & MARIE E	6	3	KUEHN, ROSS M	2	10	LAGAE, RYAN C	16	35	LANGEVIN TRUST, RICHARD F & DORIS	5	28
KOSKI (LIFE ESTATE), FRANCIS D & CAROL V	36	25	KRIEG, TANYA J	29	35	KUEHN, TIMOTHY J & JUDITH	33	27	LAGERQUIST, MICHAEL A & MICHELE E	16	31	LANGEVIN TRUST, RICHARD F & DORIS B	5	28
KOSKI (LIFE ESTATE), FRANCIS W & ELEANOR M	23	12	KRIEPE ETAL, PETER A	17	35	KUEHNOW, TIMOTHY S & JENNIFER J	17	18	LAGERQUIST, MICHAEL A & MICHELE E	16	31	LANGFORD, BERNICE L	33	23
KOSKI FAMILY TRUST, THEODORE & KATHLEEN	17	17	KRIETTER, MICHAEL L & ANGELA E	28	31	KUETHER ETAL, JOHN D	4	19	LAGRO, GARY L	20	19	LANGFORD, JOHN W & ELAINE	22	10
KOSKI LOGGING INC	14	19	KRINGS, TYRONE P & SUSAN M	11	35	KUFFEL, JAMES L & KELLY J	11	29	LAGRO, GARY L & DENISE A	20	19	LANGFORD, ROY A & KARLA R	28	10
KOSKI, DALE	36	30	KRISAK, DANIEL J & KAREN D	31	36	KUHLMAN, DALE M & LOU E	32	15	LAGESE, LOREN R	33	9	LANGIEWICZ, VANCE E & BRENDA R	20	7
KOSKI, DALE E & MARY J	18	36	KRISAK, DONALD P & KATHY A	31	12	KUHLMAN, JESSICA L	32	10	LAGESE, ROBERT L & DANA B	34	12	LANGLEY, DAVID C & SHERRI A	27	9
KOSKI, DALE E & MARY J	36	30	KRISAK, GARY M	4	7	KUHLMAN, MILON A & CAROLINE C	32	10	LAGRO, GARY L	20	19			



# OWNER INDEX

Owner Name	Pg	Sec	Owner Name	Pg	Sec	Owner Name	Pg	Sec	Owner Name	Pg	Sec	Owner Name	Pg	Sec
LAPOLE, NORMAN H	35	26	LARSON, RICHARD D	26	25	LEAK LIVING TRUST, VANCE G	21	10	LEMONE, MICHAEL R	24	6	LIEBLE, JEFFREY J	32	13
LAPOLE, NORMAN H	35	32	LARSON, RICHARD D	29	34	LEAR, RICK & LAURA	32	10	LEMONE, YANCY D & JENNIFER	27	27	LIEBLE, KATHLEEN	28	10
LAPOORTA, JAPIE	33	27	LARSON, RICHARD G & JENNIFER M	29	8	LEAR, WILLIAM A & JULI L	16	35	LENDL, DOROTHY A BROWN	12	33	LIEBLE, KATHLEEN J	32	13
LAPORTE, MARCUS J & GINGER L	27	2	LARSON, ROBERT & HOLLY	33	25	LEARN, CHARLES D & JULIE A	28	9	LENEAU, CHRISTINA H	22	12	LIEBLE, PENNY JO	33	26
LAPORTE, MICHELLE M	31	12	LARSON, ROBERT & HOLLY	33	36	LEARN, DAN R & PATRICIA A	34	8	LENFESTEY, MARIE	36	23	LIEBLE, RICHARD C	32	13
LAQUA, MIKE	1	12	LARSON, ROBERT D	1	27	LEARN, JAMES A & BEVERLY S	18	35	LENHART, NED S & JILL G	23	16	LIED, ALEKSANDER M & ANNE E	29	25
LARCH PARTNERS LLC,	3	11	LARSON, ROBERT D	3	27	LEARN, MARY A	31	12	LENROOT NICHOLS, BARRY	36	22	LIED, ALEKSANDER M & ANNE E	34	32
LARGENT, DEAN A & CINDY L	29	27	LARSON, ROBERT D & SALLY J	3	23	LEASE, WILLIAM	22	10	LENTZ, JEFFREY & DOROTHY	35	27	LIEDL, BERNARD & SHIRLEY	11	11
LARGENT, SCOTT A & COLLEEN M	29	6	LARSON, ROBERT D & SALLY J	3	27	LEBARD, KEITH F & JANET M	29	29	LENTZ, RICHARD W & SUSAN E	11	36	LIEDL, BERNARD & SHIRLEY	12	33
LARGENT, SCOTT A & COLLEEN M	34	18	LARSON, ROBERT L	27	16	LEBARD, KEITH F & JANET M	33	27	LENZ ETAL, ANN & JAY	4	17	LIEN ETAL, DANIEL L	2	14
LAROCHELLE, DAVID N & EILEEN	32	23	LARSON, ROBERT L & LORI L	26	15	LECHER, RICHARD E	4	10	LENZEN, MICHAEL G & JOSEPH T	6	22	LIEN, DENNIS J & ANDREA	27	20
LAROSE ETAL, AARON D	22	21	LARSON, ROBERT W & HOLLY	26	19	LECHMAN, JAMES D & DIANE M	1	21	LENZEN, STEVEN B	31	13	LIEN, DENNIS J & ANDREA R	21	4
LARRABEE, JOSEPH W & CINDY L	32	15	LARSON, ROBERT W & HOLLY H	26	27	LEDIN LIVING TRUST, C & D	12	24	LENZEN, STEVEN B & SHARON A	31	13	LIEN, DENNIS J & ANDREA R	27	20
LARSEN REV TRUST, DONALD K	26	32	LARSON, ROBERT W & HOLLY H	27	20	LEDIN, SCOTT G	32	15	LEONARD, JEROME O & DONNA	29	36	LIEN, ERIC & OHN-NIA K	27	20
LARSEN REV TRUST, DONALD K	26	33	LARSON, ROBERT W & HOLLY H	28	14	LEDIN, STEVEN J	31	11	LEONE DECLARATION OF TRUST, LOUIS C	36	1	LIEN, KEVIN C & LAUREN K	14	6
LARSEN TRUST, JEAN J	4	9	LARSON, ROBERT W & HOLLY H	35	30	LEDoux, WALLACE & TAMMY	31	12	LEOPOLD ETAL, KRISTOPHER M	21	15	LIEN, ROBERTA D	27	20
LARSEN, DANIEL R & KATHY K	22	24	LARSON, SAMUEL J	2	23	LEE TRUST, STUART J & CORRINE M	11	25	LEOPOLD, KRISTOPHER M	31	13	LIEN, ROBERTA D	27	21
LARSEN, DONALD A & MARLA J	29	36	LARSON, SCOTT R & JANICE M	28	19	LEE, BERNARD F & MARY L	1	4	LEOPOLD, KRISTOPHER M & AMANDA C	31	13	LIEN, RONALD M	30	33
LARSEN, JEFFREY M	19	1	LARSON, SCOTT R & PENNY L	34	35	LEE, DAVID T & VANESSA L	35	21	LEPAGE, GERALD	33	15	LIEPERT, DALE G & SANDRA A	35	22
LARSEN, KENNETH G & SHARON L	3	26	LARSON, STEVEN L	1	27	LEE, DAVID W & KAREN M	30	31	LEPAGE, STEVE	29	31	LIER, RICHARD J & PATRICIA M	34	33
LARSON (LIFE ESTATE), JACK W & LORETTA L	26	26	LARSON, STEVEN L	1	35	LEE, GARY	33	27	LEPAGE, STEVEN	29	31	LIERMAN, KEVIN B & SANDRA J	9	34
LARSON (LIFE ESTATE), THOMAS G & PATRICIA L	5	28	LARSON, TIMOTHY J & DENISE J	36	21	LEE, JEFFERY N & JAMES J	4	31	LEPASTI, GINGER J	29	17	LIERMANN, RYAN E	36	1
LARSON CABIN TRUST, BRUCE & TAEKO	4	16	LARSON, TINA L	19	3	LEE, JOHN P & JULIE	5	32	LEPASTI, KEVIN G	29	17	LIETHA (LIFE ESTATE), GENE O & VIRGINIA A	16	24
LARSON ETAL, LAVERNE L & MARILYN J	12	36	LARSON, TODD L & SONDA M STROM	29	34	LEE, KRISTI	33	36	LEPASTI, LEROY W & JANIS A	29	7	LIETHA, DALE R & JANET K	23	16
LARSON ETAL, STEVEN V & DEIDRE E	18	13	LARSON, WALTER L	27	32	LEE, SCOTT H & LISA M	7	32	LEPPART, JERRY	4	31	LIETHA, DONALD & FAYE	11	35
LARSON FAMILY REV TRUST,	33	25	LARSON, WAYNE	16	26	LEE, STUART J	11	25	LEPPER, RYAN G	30	30	LIETHA, DONALD A & DEBRA A	22	33
LARSON REV LIVING TRUST, RONALD C & GLORIA J	6	18	LASCHINGER, WAYNE D & PHYLLIS K	34	32	LEE, TOU XANG & GAO-HLI-TCI	31	32	LEQUE TRUST, GERALD A & KAREN F	9	13	LIETHA, ROBERT J & JOANN J	34	33
LARSON REV TRUST, DENNIS F	29	25	LASKOWSKI, JAMES A & JANE P	16	36	LEEB FAMILY TRUST,	4	22	LEQUE, LOUIS H	9	16	LIGHTY, MARK A	22	24
LARSON REV TRUST, THOMAS D & MAUREEN N	5	32	LASKOWSKI, MARK T & RENITA R	23	1	LEEF, MYRON E	4	31	LEQUE, LOUIS H & CAROL S	9	24	LIIMATTA, JEREL R & BETTINA E	26	26
LARSON, AARON L & TREVOR S	16	25	LAST, SUSANNE	30	13	LEEF, ROBERT G & MARGARET J	27	34	LEQUE, LOUIS H & CAROL SUE	9	16	LIIMATTA, ROBERT M & WENDY I	31	13
LARSON, ALAN D	5	11	LATSCHER, PETER J	17	18	LEEF, RON J	27	34	LEQUE, LOUIS H & CAROL SUE	9	24	LILJANDER REV TRUST, BARBARA A	20	12
LARSON, ALAN J GAJDA & TINA L	19	3	LATSCHER, ROBERT E & DEBRA A	4	21	LEEF, SHANNON M	28	28	LERAAAN, LESLIE I	23	16	LILJEGREN, RANDALL L & ROBERT D	29	31
LARSON, ANNETTE M	29	1	LATVALA, AMY R	33	30	LEFFEL, MAXINE	23	7	LERAAAN, LESLIE I	30	33	LILJEGREN-HARVEY CONSTR,	24	6
LARSON, ARTHUR	28	11	LATVALA, JAMES R & JENNIFER L	16	10	LEFFEL, SCOTT & LISA	28	34	LERAAAN, MARK A	12	34	LILLYBLAD, ERIC & KIMBERLY	20	1
LARSON, ATTICUS S	5	10	LATVALA, TIMOTHY C & DIANA	28	27	LEFFEL, SCOTT N & LISA A	23	4	LEROUX, ALBERT & JANICE	28	21	LIND ETAL, NAOMI C	34	36
LARSON, BRENT B & JESSICA L	5	19	LAU, GREG & RENEE	27	35	LEFFEL, SCOTT N & LISA A	28	34	LERVIK, DUSTIN	5	1	LIND, BRIAN S & MARGO J	29	25
LARSON, BRENT D & SHAWN I	17	29	LAUGHLIN, DANE E & TRACI L	17	32	LEFFEL, SCOTT N & LISA A	23	4	LESAGE (LIFE ESTATE), THOMAS F & JEAN M	26	33	LIND, CLIFFORD L	32	32
LARSON, BRIAN P	29	11	LAUGHLIN, DANE E & TRACI L	34	31	LEFFEL, SCOTT N & LISA A	16	25	LESAGE ETAL, MARK T	30	14	LIND, DANIEL	21	2
LARSON, CATHLEEN R	1	27	LAUGHLIN, DANIEL L	16	24	LEGACY PARTNERS I LLC,	4	28	LESLIE, DANNY L & MARY L	38	32	LIND, DANIEL A	35	18
LARSON, DALE L	3	23	LAUGHLIN, DANIEL L	17	19	LEGGATE ETAL, WALTER W & MARILOU E	26	25	LESLIE, GAIL L FRIDAY & KEITH A	38	32	LIND, GREGORY L & DIANN M	29	3
LARSON, DANIEL	20	12	LAUGHLIN, DEL R	17	31	LEGGATE ETAL, WALTER W & MARILOU E	26	26	LESLIE, KEITH A & GAIL L	38	32	LIND, KEITH & WANDA	35	34
LARSON, DAVID A	14	19	LAUMER, STEPHEN P	20	19	LEGGATE, MARY C	21	15	LESNESKI, CHRISTOPHER J & LYNN A	23	23	LIND, KEITH R	38	35
LARSON, DAVID J	1	24	LAUREN, RODNEY & LEAH	34	24	LEGGATE, WALTER W & MARILOU E	26	26	LETOURNEAU, ROGER & EVELYN	31	7	LIND, KEITH R & WANDA M	29	3
LARSON, DAVID J	1	25	LAURO TRUST, MARY M	9	20	LEGGATE, WILLIAM D & MARY K	16	24	LETOURNEAU, ROGER R & EVELYN A	31	7	LIND, KENNETH J & YOON HEE KIM	34	12
LARSON, DAVID L	30	13	LAURVICK, CLAYTON	32	11	LEGORE ETAL, CYNTHIA	17	30	LETOURNEAU, SCOTT J & DEANN M	16	36	LIND, NANCY A	29	5
LARSON, DAVID W & LEONA	27	25	LAURVICK, CLAYTON	32	12	LEGORE, ARTHUR E & DARLENE L	16	25	LETSOS, JOHN M & JANICE M	17	20	LIND, R J	33	8
LARSON, DAVID W & LEONA L	27	11	LAUSEN, PAULINE K	29	35	LEHMAN, ANDREW R & VICTORIA L	20	13	LEUCK, PAUL D & VICKI L	4	1	LIND, RALPH & JULIET	3	23
LARSON, DE LOY D & SHELLY F	2	7	LAVALLEY ETAL, GEORGE C & BRUCE A	14	12	LEHMAN, BILL & MARILYN	2	14	LEUSMAN, JAMES F	16	26	LIND, RALPH & JULIET	3	26
LARSON, DELCIAN M & WAYNE C	16	25	LAVALLEY, GARY J	14	12	LEHMAN, DONALD B & MARILYN L	31	24	LEUTHNER, TODD A & MARY L	27	22	LIND, RALPH E	3	25
LARSON, DEO W & CAROL A	19	1	LAVALLEY, GARY J & LUANN	32	15	LEHMAN, FRED A & ANNETTE C	34	4	LEUTY, CARTER J & MARY P	5	29	LIND, RUSSELL W & MARNI J	35	11
LARSON, DEO W & CAROL A	26	33	LAVALLEY, GARY J & LUANN M	14	12	LEHMAN, FREDERICK A & ANNETTE C	29	26	LEVENS, TIMOTHY & LYNN M	33	15	LIND, WILLARD D & JANET M	4	15
LARSON, DOUGLAS A	16	26	LAVERDIERE ETAL, BRIAN A	26	25	LEHMAN, GEORGE & LYNN H	23	12	LEVENS, TIMOTHY & LYNN M	33	22	LIND, YVONNE	35	36
LARSON, ERICKA K	4	21	LAVERDIERE ETAL, BRIAN A	26	25	LEHMAN, KEITH E & CHERYL	2	8	LEVEY ROESER TRUST, DIANE	3	27	LINDAHL (LIFE ESTATE), CAROL A	29	7
LARSON, ERIK & PATRICIA KELLER	28	21	LAVERDIERE, MARY	21	7	LEHMAN, NICK	29	26	LEVINE ETAL, PATRICIA S	35	25	LINDAHL, BRADLEY JOHN	29	18
LARSON, GARY L & CAROL H	33	36	LAVERING, PATTI E	26	24	LEHMAN, ROBERT J	5	21	LEVIN ETAL, PATRICIA S	35	34	LINDAHL, GLEN R & GERALD L	29	18
LARSON, GARY R & CATHERINE M	6	7	LAW (LIFE ESTATE), RALPH B & SHARON A	26	23	LEHMAN, ROBERT P	4	11	LEVIN ETAL, PATRICIA S	29	10	LINDAHL, LANCE R	29	17
LARSON, GERALD A & DIANE M	33	28	LAW, CHARLES V & NANCY R	32	10	LEHR, GAIL A	26	25	LEVIN, DALE E	37	36	LINDBERG ETAL, PERRY	24	6
LARSON, GERALD A & DIANNE P	29	36	LAW, SHARON A	28	28	LEHR, WAYNE A & TERRI L	35	30	LEVIN, MYRON O	37	36	LINDBERG REV TRUST, ROBERT D	34	22
LARSON, GERALD W & DONNA K	26	19	LAWLER (LIFE ESTATE), ROBERT G & SHIRLEY M	3	23	LEHTO, BRIAN S	20	11	LEVIN, PATRICIA S & THOMAS	26	11	LINDBERG TRUST, ARTHUR	26	6
LARSON, JACK W	26	26	LAWLER (LIFE ESTATE), VIOLET M	23	30	LEHTO, DARYL A & PATRICIA M	34	36	LEVINE, KELLY R & KATHERINE A	32	22	LINDBERG, BRUCE D & JEANNE P	1	4
LARSON, JAMES L	23	9	LAWLER ETAL, JOHN R	5	2	LEHTO, MARVIN D	28	22	LEVINE, LOWELL	28	24	LINDBERG, CAROLYN M	26	4
LARSON, JEFFERY P	27	23	LAWLER ETAL, JOHN R	10	36	LEHTO, MICHAEL J & HELANA M	29	36	LEVINE, LOWELL A & TERESA M	28	17	LINDBERG, CLIFFORD A	32	15
LARSON, JEFFERY P	33	26	LAWLER, IRENE C	4	15	LEHTO, PATRICIA	34	35	LEVINE, RANDY R & CAROLYN M	29	25	LINDBERG, DANIEL L & THERESA E	11	31
LARSON, JEFFERY T & HEIDI R	34	34	LAWLER, IRENE C	11	35	LEHTO, RODNEY M & BETTY A	36	36	LEVINE, RUSSELL H & CAROL	28	17	LINDBERG, DANIEL L & THERESA E	32	22
LARSON, JEFFREY L & ROSALYN M	27	3	LAWLER, KAREN R	29	35	LEHTO, STEVEN R & CHERYL J	36	36	LEVINE, STEVEN E & LINDA M	36	11	LINDBERG, DANIEL L & THERESA E	32	9
LARSON, JEFFREY T & HEIDI R	34	34	LAWLER, LYNDA J	35	14	LEIER, RONALD A	7	36	LEVINGS, ERWIN F & CHARLOTTE E	34	3	LINDBERG, JONATHAN S & BETH A	3	26
LARSON, JEFFREY T & HEIDI R	37	36	LAWLER, MICHAEL R	29	36	LEIF, DANIEL R & ROXANE M	31	12	LEVO (LIFE ESTATE), HOWARD J & JUNE GAIL	29	36	LINDBERG, PAUL D	32	22
LARSON, JEFFREY W	26	23	LAWLER, MICHAEL R	29	36	LEIN ETAL, CLARK & NANCY JEFFRIES-	11	2	LEWAN, ELMER R	30	12	LINDBERG, PAUL D	32	27
LARSON, JEFFREY W & DEBRA S	26	26	LAWLER, RYAN A & REBECCA A	24	6	LEINO, ARTHUR J & MARGOT V	30	13	LEWANDOWSKI, THOMAS P	4	30	LINDBERG, RANDY D & PAULA A	26	20
LARSON, JOE E	2	14	LAWLER, THOMAS J	10	36	LEINO, STEVEN C & LANI S	27	1	LEWIS, EILEEN P	27	34	LINDBERG, SHIRLEY J	23	9
LARSON, KENNETH W & KELLY A	17	29	LAWRENCE, BOB W & DIANE Y	16	35	LEITH, ROBERT	34	11	LEWIS, SHAWN R & CHRISTEL LYNN	19	1	LINDBERG, THOMAS E	38	9
LARSON, KERRY JOHN	33	32	LAWRENCE, CHAD & VICTORIA	27	20	LEITZKE, CHRISTOPHER & CHRISTINE	23	5	LEWIS, SUSAN	33	17	LINDBERG, THOMAS E	38	10
LARSON, KURT E & CHERYL A	10	10	LAWRENCE, CHAD M & VICTORIA A	27	18	LEJEUNE ETAL, JOHN R	16	16	LIUTAUD FAMILY TRUST, JAMES JOHN	4	29	LINDBERG, TIMOTHY C & MARY J	32	35
LARSON, KYLE R	2	14	LAWRENCE, GARY A	8	32	LEJEUNE, BRANDON R	16	25	LIUTAUD, GREGORY G	4	26	LINDELOF, DONALD & PATRICIA	26	24
LARSON, LARRY A & DIANE	29	35	LAWRENCE, PETER A	20	12	LEJEUNE, JOHN R	10	6	LIUTAUD, JAMES P & GRAZINA	4	29	LINDELOF, DONALD & PATRICIA	27	19
LARSON, LARRY D & LOIS I	32	28	LAWTON, PETER S & CRYSTAL A	33	26	LEKANDER, TROY	32	35	LIUTAUD, JIMMY J & LESLIE A	4	28	LINDELOF, DONALD J & PATRICIA	26	24
LARSON, LAWRENCE H	20	6	LAXAMANA, LUIGINI L	33	8	LELAND (LIFE ESTATE), KENNETH J	4	4	LICHTENBERG, DAVID E & DIANE L	37	27	LINDELOF, DONALD J & PATRICIA	27	19
LARSON, MARC R & TINA L	4	17	LAY, FREDDIE D & RITA K	1	13	LELAND, JAMES L & GAIL L	31	12	LICHTENBERG, KREG M & TAMARA L	32	13	LINDELOF, DONALD J & PATRICIA M	27	19
LARSON, MARION D	32	7	LAZARCHIC, MARK A	34	31	LEMANSKI, JOHN R	11	36	LICHTENWAINER, DEBRA LYNN (KUKALIS)	30	29	LINDELOF, HERBERT	20	14
LARSON, MARK A	10	10	LAZARSKI ETAL, GERALDINE J	33	9	LEMAY, SCOTT W	15	25	LIDBERG, DARYL J	11	25	LINDELOF, HERBERT	26	13
LARSON, MELVIN C & JANET L	20	12	LE DUC, LAURENT J & RONDA A	38	15	LEMIRE, PERRY J	31	33	LIDBERG, RICHARD G & BETTY	3	22	LINDELOF, HERBERT & CAROLYN K		



# OWNER INDEX

Owner Name	Pg	Sec	Owner Name	Pg	Sec	Owner Name	Pg	Sec	Owner Name	Pg	Sec	Owner Name	Pg	Sec
LINDERHOLM, THOMAS WAYNE	30	31	LITTLE, GARRETT O	28	35	LORD, J E	17	30	LUNDBERG, LINDA L	18	24	LYME ST CROIX FOREST COMPANY LLC,	5	21
LINDFORS, SELMA	31	13	LITTLE, GRANT C	28	16	LORENZ, BRIAN L	5	1	LUNDBERG, LONNY & KATHLEEN M	38	10	LYME ST CROIX FOREST COMPANY LLC,	5	28
LINDGREN, DARIN S	36	31	LITTLE, GUY F	16	25	LORENZ, ROBERT J & DONNA L	26	31	LUNDBERG, LONNY A & KATHLEEN M	20	13	LYME ST CROIX FOREST COMPANY LLC,	5	30
LINDGREN, LEE D & JACK O	36	31	LITTLE, GUY F & JUDITH	16	13	LORIMOR, ALAN C	21	18	LUNDBERG, LONNY A & KATHLEEN M	32	10	LYME ST CROIX FOREST COMPANY LLC,	6	5
LINDGREN, ROGER EDWIN	37	21	LITTLE, GUY F & JUDITH	16	25	LORIMOR, BRUCE E	21	10	LUNDBERG, TERRY L	29	8	LYME ST CROIX FOREST COMPANY LLC,	6	6
LINDQUIST ETAL, JOHN W & PATRICIA J	26	26	LITTLE, GUY F & JUDITH A	16	25	LORIMOR, BRUCE E	26	36	LUNDEEN, CRAIG A	28	8	LYME ST CROIX FOREST COMPANY LLC,	11	1
LINDQUIST, BRIGID C	28	2	LITTLE, JEFFERY T & JENNIFER A	34	33	LORIMOR, BRUCE E & JUNE E	21	10	LUNDEEN, GREGORY S & DANA A	28	18	LYME ST CROIX FOREST COMPANY LLC,	11	11
LINDQUIST, CONNAUGHT	34	34	LITTLE, JEFFREY M & SANDRA L	16	25	LORIMOR, FRANCIS C	35	27	LUNDEEN, JEFFREY S	23	6	LYME ST CROIX FOREST COMPANY LLC,	11	12
LINDQUIST, CONNAUGHT	35	14	LITTLE, JOLEIGH M	16	13	LOSCHKO, DAVID S	11	3	LUNDEEN, JOHN E	28	12	LYME ST CROIX FOREST COMPANY LLC,	11	13
LINDQUIST, KEVIN J & JOELLA	26	34	LITTLE, JOLEIGH N	16	25	LOSOS, GUS J	21	10	LUNDEEN, JOHN E & YVONNE M	28	12	LYME ST CROIX FOREST COMPANY LLC,	11	14
LINDQUIST, KEVIN J & JOELLA	26	35	LITTLE, JOSH R	16	26	LOST ECHO TRUST,	4	9	LUNDEEN, MICHAEL R & AIMEE M	29	3	LYME ST CROIX FOREST COMPANY LLC,	11	21
LINDQUIST, TIMOTHY C & ROCHELLE A	2	8	LITTLE, JOSHUA R	5	6	LOTT, EDWARD B & LOIS L	32	13	LUNDEEN, NEAL R	1	20	LYME ST CROIX FOREST COMPANY LLC,	11	22
LINDSAY, THOMAS J & GLORIA A	23	1	LITTLE, JOSHUA READE	16	36	LOTT, JAMES C & ANNALEA	4	13	LUNDEEN, STEVEN D	28	7	LYME ST CROIX FOREST COMPANY LLC,	11	23
LINDSAY, THOMAS J & GLORIA A	24	7	LITTLE, MITCHELL C & TRACY L	32	23	LOTT, MATTHEW	4	13	LUNDEEN, STEVEN D & DARCEY	28	17	LYME ST CROIX FOREST COMPANY LLC,	11	24
LINDSAY, THOMAS J & GLORIA A	29	1	LITTLE, ROBERT J & DONNA M	23	23	LOTT, MATTHEW G	25	11	LUNDEBERG, MICHAEL A & CANDUS J	20	12	LYME ST CROIX FOREST COMPANY LLC,	11	26
LINDSEY, DALE W & JULIE E	23	7	LITTLE, RYAN & ELIZABETH	33	36	LOTT, MICHAEL JOHN	25	11	LUNDGREN, COLE C	34	6	LYME ST CROIX FOREST COMPANY LLC,	11	27
LINDSEY, DONALD & SHANNON	17	18	LITTLE, WARREN J & LAURA K	29	4	LOTTIG, DUANE R & MARGOT A	16	22	LUNDGREN, DEBORAH L	2	17	LYME ST CROIX FOREST COMPANY LLC,	11	28
LINDSEY, DONALD R & SHANNON M	28	9	LITTLE, WENDY A	16	36	LOUGHMAN, MARGARET	17	19	LUNDGREN, JONATHAN M	23	5	LYME ST CROIX FOREST COMPANY LLC,	11	29
LINDSEY, JAMIE W & CHAR L	5	13	LITTLE, WESLEY T	29	9	LOUKES, ROGER B	26	6	LUNDGREN, JONATHAN M	23	19	LYME ST CROIX FOREST COMPANY LLC,	11	32
LINDSTROM (LIFE ESTATE), WILLIAM L & CAROL J	23	12	LITTLE, WESLEY T & BONNIE J	28	34	LOUTSCH, PATRICK W & APRIL	5	24	LUNDGREN, KENNETH T	34	6	LYME ST CROIX FOREST COMPANY LLC,	11	33
LINDSTROM LIVING TRUST,	28	30	LITTLE, WESLEY T & BONNIE J	29	9	LOVE (LIFE ESTATE), HERBERT D & JOAN I	10	32	LUNDGREN, TERRY R	2	17	LYME ST CROIX FOREST COMPANY LLC,	11	34
LINDSTROM LIVING TRUST,	28	31	LITTLE, WILLIAM J	29	4	LOVE (LIFE ESTATE), ROGER L & JANICE F	4	5	LUNDGREN, THOMAS G & PATRICIA J	32	10	LYME ST CROIX FOREST COMPANY LLC,	11	35
LINDSTROM LIVING TRUST,	28	32	LITTLEHAWK, JESSICA	16	25	LOVE (LIFE ESTATE), ROGER L & JANICE F	10	32	LUNDIN, DUSTIN J & JANELLE M	26	9	LYME ST CROIX FOREST COMPANY LLC,	12	1
LINDSTROM LIVING TRUST, JERRY P	28	32	LITTLER (LIFE ESTATE), KERMIT G	28	29	LOVE, BEVERLY J	4	31	LUOMA, CYNTHIA	33	9	LYME ST CROIX FOREST COMPANY LLC,	12	4
LINDSTROM, RHODA M	29	36	LITTLER (LIFE ESTATE), KERMIT G	28	30	LOVE, DANIEL A & JASON A	22	12	LUOMA, PATTE A	2	13	LYME ST CROIX FOREST COMPANY LLC,	12	5
LINDUS, KEVIN P & EMILY	1	33	LITWIN, VICTOR L	10	28	LOVE, DANIEL A & SUSAN M	33	14	LUOMA, RAYMOND & PAMELA S	5	32	LYME ST CROIX FOREST COMPANY LLC,	12	6
LINE, KERRY G	34	8	LIVINGSTON, DANNA J	23	3	LOVE, GEORGE W & DEBRA L	5	32	LUOMA, RODNEY E & PATTE A	2	13	LYME ST CROIX FOREST COMPANY LLC,	12	7
LINK ENTERPRISE LLC, TROY J	6	7	LIVINGSTON, DANNA J	30	1	LOVE, JASON A & KATIE M	28	1	LUOMA, VICTOR E & JEAN M	33	9	LYME ST CROIX FOREST COMPANY LLC,	12	8
LINK ENTERPRISES LLC, TROY J	4	22	LIVINGSTON, DENIS B	19	20	LOVE, KEITH W	33	26	LUOSTARI 45972, RANDALL M	37	34	LYME ST CROIX FOREST COMPANY LLC,	12	9
LINK ENTERPRISES LLC, TROY J	4	29	LIVINGSTON, DENNIS B	19	20	LOVE, LELAND K	26	27	LUOSTARI ETAL, GEORGE M	35	15	LYME ST CROIX FOREST COMPANY LLC,	12	10
LINK INTERNATIONAL INVESTMENTS LLC,	4	15	LIVINGSTON, JAMES	19	20	LOVE, LUKE E & TIA M	22	22	LUOSTARI, BRADLEY R	35	15	LYME ST CROIX FOREST COMPANY LLC,	12	11
LINK INTERNATIONAL INVESTMENTS LLC,	4	25	LIVINGSTON, JASON W & CECELIA D	32	7	LOVE, MICHAEL D & BOBBI JO	16	24	LUOSTARI, BRIAN L	34	24	LYME ST CROIX FOREST COMPANY LLC,	12	12
LINK INTERNATIONAL INVESTMENTS LLC,	4	27	LIVINGSTON, JOHN A & CLAUDETTE	19	20	LOVELESS, BRIAN A & RENEE L	31	12	LUOSTARI, BRIAN L	35	15	LYME ST CROIX FOREST COMPANY LLC,	12	13
LINK INTERNATIONAL INVESTMENTS LLC,	9	35	LIVINGSTON, MARCAL B	19	20	LOWE, MICHAEL	34	16	LUOSTARI, BRIAN L & DANA M	34	24	LYME ST CROIX FOREST COMPANY LLC,	12	14
LINK INTERNATIONAL INVESTMENTS LLC,	9	36	LIVINGSTON, TRAVIS B & TRACY J	19	20	LOWINSKI, JAMES & JANET K	20	13	LUOSTARI, FREDERICK L & MARY J	37	34	LYME ST CROIX FOREST COMPANY LLC,	12	15
LINK INTERNATIONAL INVESTMENTS LLC,	9	36	LJ & GH ENTERPRIZES,	22	6	LOWINSKI, JAMES J	21	18	LUOSTARI, FREDERICK L & MARY JO V	37	27	LYME ST CROIX FOREST COMPANY LLC,	12	16
LINK INTERNATIONAL INVESTMENTS LLC,	11	2	LLOYD, DUANE J & LINDA L	4	1	LOWNEY, JEFFREY L & CHERYL L	16	26	LUOSTARI, GUST LARRY	35	3	LYME ST CROIX FOREST COMPANY LLC,	12	17
LINK INTERNATIONAL INVESTMENTS LLC,	35	36	LOBERG, DENNIS E	23	2	LOZIER, SANDRA M	17	22	LUOSTARI, GUST LARRY	35	9	LYME ST CROIX FOREST COMPANY LLC,	12	18
LINK INTERNATIONAL INVESTMENTS LLC,	36	31	LOCKE (LIFE ESTATE), THOMAS A	12	27	LOZON, GERALD R & MICHAEL L	4	20	LUOSTARI, GUST LARRY	37	34	LYME ST CROIX FOREST COMPANY LLC,	12	19
LINK REV TRUST, JOHN E	30	29	LOCKEN, MARK D & LESA	26	26	LSDT LODGE LLC,	16	19	LUOSTARI, JOHN	35	3	LYME ST CROIX FOREST COMPANY LLC,	12	20
LINK REV TRUST, JOHN E	30	32	LOCKEN, SEAN T	27	14	LUBBERS, RICK A & LEAH M	34	26	LUOSTARI, LARRY	35	9	LYME ST CROIX FOREST COMPANY LLC,	12	21
LINK REV TRUST, JOHN E	35	10	LOCKEN, THOMAS G & PAMELA E	3	33	LUBINSKY PROPERTIES LLC,	5	29	LUOSTARI, LARRY & PATRICIA	35	15	LYME ST CROIX FOREST COMPANY LLC,	12	23
LINK, JAY E	4	28	LOCKHART, JAMES B	12	30	LUCAS, ARVEY L & MARLENE A	16	26	LUOSTARI, LARRY G	35	10	LYME ST CROIX FOREST COMPANY LLC,	12	24
LINK, JOHN E	4	32	LODLE, DAVID L	29	35	LUCAS, DALE W	27	26	LUOSTARI, LARRY G & SCOTT A	30	14	LYME ST CROIX FOREST COMPANY LLC,	12	26
LINK, JOHN E, JAY E & TROY J	4	29	LOEHRER, KEITH RONALD	35	20	LUCAS, JULIE A & WILLIAM J	16	35	LUOSTARI, MICHAEL J	37	27	LYME ST CROIX FOREST COMPANY LLC,	12	27
LINK, JOHN E, JAY E & TROY J	4	32	LOGA ETAL, FREDRIK B & CHRISTOPHER	27	29	LUCAS, PAMELA S	16	24	LUOSTARI, MICHAEL J	37	27	LYME ST CROIX FOREST COMPANY LLC,	12	28
LINK, JOHN E, JAY E & TROY J	4	33	LOGAN, WILLIAM C	33	23	LUCHT, CHRISTOPHER M	16	35	LUOSTARI, RAMON ACHUCARRO & SHERRI	35	35	LYME ST CROIX FOREST COMPANY LLC,	12	29
LINK, JOHN, JAY & TROY	4	32	LOGGHE, JILL L	6	5	LUCIA, TERRY	3	25	LUOSTARI, RONALD & PAULA	35	15	LYME ST CROIX FOREST COMPANY LLC,	12	30
LINK, ROBERT W	5	12	LOGGHE, JOHN L & JILL L	6	5	LUCIUS FAMILY IRREV TRUST,	16	25	LUOSTARI, RONALD L	35	16	LYME ST CROIX FOREST COMPANY LLC,	12	33
LINKERT, DAVID A & NANCY A	5	9	LOHMAN, KEVIN & SHARON	27	30	LUCIUS WOODS PARK (DOUGLAS COUNTY)	16	25	LUOSTARI, SCOTT A & VERONICA J	35	20	LYME ST CROIX FOREST COMPANY LLC,	17	1
LINN, ROBERT J	34	34	LOHSE, JOHN A & DARLEEN C	32	22	LUCIUS, HALLOCK R & DOUGLAS H	10	1	LUOSTARI, SUSAN C	35	26	LYME ST CROIX FOREST COMPANY LLC,	17	10
LINSMEYER, GERALD F & LUCY M	16	35	LOINING, NICHOLAS A	32	10	LUDWIG, PATRICK	27	19	LUPA, TROY T & RUTH	30	13	LYME ST CROIX FOREST COMPANY LLC,	17	11
LINSTROTH, PETER M	7	28	LOISEL, STANLEY J & VICTORIA A	21	7	LUCKASSON, TYLER	22	12	LURYE, BRUCE A & BONNIE J	29	21	LYME ST CROIX FOREST COMPANY LLC,	17	12
LINTULA (LIFE ESTATE), ELMER & KATH-LEEN	33	12	LOISELLE ETAL, WILLIAM J	12	35	LUDER, LESLIE J	27	5	LURYE, SCOTT G	33	30	LYME ST CROIX FOREST COMPANY LLC,	17	13
LINTULA, JON T & RACHAEL	35	13	LOISELLE, DANIEL J	38	9	LUDOWISE, PETER D	3	24	LUSIKKA, LOREN	36	31	LYME ST CROIX FOREST COMPANY LLC,	17	14
LINTULA, MARK A	35	18	LOKANC LIVING TRUST, JOSEPH A	37	28	LUDWIG, CLAUDIA RAE	17	18	LUSIKKA, LOREN V	29	4	LYME ST CROIX FOREST COMPANY LLC,	17	15
LINTULA, MITCHELL & JESSICA	23	10	LOKEN, CAROLE	23	9	LUDWIG, SUSAN P	35	20	LUSTIG, PATRICK J & JENNIFER L	36	16	LYME ST CROIX FOREST COMPANY LLC,	17	16
LIPINSKI FAMILY TRUST,	21	7	LONDRIAN TRUST, ROBERT J	29	34	LUTHENS (LIFE ESTATE), LOUISE J	30	14	LUTHAN CHURCH CEMETERY,	29	6	LYME ST CROIX FOREST COMPANY LLC,	17	21
LIPINSKI, CRAIG R	4	5	LONG, JAMES B & SANDRA L	10	10	LUEBBE, DONALD & THERESA	16	26	LUTHERAN CHURCH,	16	26	LYME ST CROIX FOREST COMPANY LLC,	17	22
LIPKE, MICHAEL F	12	26	LONG, LARRY E & TAMI L	16	23	LUEBKE, KENT	2	11	LUZAICH, MAKAYLA MG	32	10	LYME ST CROIX FOREST COMPANY LLC,	17	23
LIPPAI (LIFE ESTATE), SONJA E	26	36	LONG, LEON E & CAROLINE A	16	24	LUEBKE, KENT	2	12	LUZAICH, MICHAEL M & DANA L	32	27	LYME ST CROIX FOREST COMPANY LLC,	17	24
LIPPAI, LISA J	31	12	LONG, MATT H	29	10	LUEBKE, KENT	2	12	LYDON, KIMBERLY S	36	25	LYME ST CROIX FOREST COMPANY LLC,	17	25
LIPPAI, NANCY L	32	34	LONG, MATT H & DAWN M	29	10	LUEDEER, DIANNE C	29	25	LYME ST CROIX FOREST COMPANY LLC,	4	13	LYME ST CROIX FOREST COMPANY LLC,	17	26
LIPSCOMB, GEORGE T & JUDITH A	16	32	LONG, MATT H & DAWN M	29	10	LUEDTKE TRUST, GERENE K	22	26	LYME ST CROIX FOREST COMPANY LLC,	4	14	LYME ST CROIX FOREST COMPANY LLC,	17	27
LISAK, ANDREW	21	18	LONG, MICHAEL J	4	25	LUEDTKE TRUST, GERENE K	22	27	LYME ST CROIX FOREST COMPANY LLC,	4	19	LYME ST CROIX FOREST COMPANY LLC,	17	28
LISDAHL TRUST, ALAN J & CAROL J	29	34	LONG, STEVEN E	16	22	LUEDTKE, KIRK A	4	25	LYME ST CROIX FOREST COMPANY LLC,	4	20	LYME ST CROIX FOREST COMPANY LLC,	17	29
LISDAHL, CHAD L & ROBIN M	26	29	LONG, STEVEN E & KARRI L	11	2	LUINSTR, DUANE W & KAY A	17	18	LYME ST CROIX FOREST COMPANY LLC,	4	21	LYME ST CROIX FOREST COMPANY LLC,	17	30
LISDAHL, CHAD L & ROBIN M	26	29	LONG, STEVEN E & KARRI L	16	26	LUKANICH, JAMES M	15	19	LYME ST CROIX FOREST COMPANY LLC,	4	22	LYME ST CROIX FOREST COMPANY LLC,	17	31
LISDAHL, DALE A & VICKIE L	26	1	LONG, STEVEN E & KARRI L	16	30	LUKE, JAN B & NANCY M	14	7	LYME ST CROIX FOREST COMPANY LLC,	4	23	LYME ST CROIX FOREST COMPANY LLC,	17	32
LISDAHL, DEBORAH L & KENNETH J	32	10	LONG, STEVEN E & KARRI L	16	30	LUKKARILA, MICHAEL E	35	23	LYME ST CROIX FOREST COMPANY LLC,	4	24	LYME ST CROIX FOREST COMPANY LLC,	17	35
LISDAHL, KATHY	20	11	LONGA, TERESA	29	36	LUKKEN, DANIEL J & CHRISTINE T	31	12	LYME ST CROIX FOREST COMPANY LLC,	4	25	LYME ST CROIX FOREST COMPANY LLC,	17	36
LISDAHL, MARK A	11	23	LONGA, TERESA A	29	36	LUKSNAN, MARK W	4	14	LYME ST CROIX FOREST COMPANY LLC,	4	26	LYME ST CROIX FOREST COMPANY LLC,	18	1
LISDAHL, THOMAS E & KATHY M	20	11	LONGENECKER, JENNIFER M	31	12	LULL (LIFE ESTATE), LARRY C & FERN I	28	16	LYME ST CROIX FOREST COMPANY LLC,	4	27	LYME ST CROIX FOREST COMPANY LLC,	18	2
LISSICK ETAL, JEFFREY A	14	6	LONGIE, SHEILA A (KRYMSK)	16	25	LUMBERG ETAL, ERIC J	34	36	LYME ST CROIX FOREST COMPANY LLC,	4	28	LYME ST CROIX FOREST COMPANY LLC,	18	3
LISSON, RICHARD A & CAROL K	27	29	LONGMILLER, EVAN	3										



## OWNER INDEX

Owner Name	Pg	Sec	Owner Name	Pg	Sec	Owner Name	Pg	Sec	Owner Name	Pg	Sec	Owner Name	Pg	Sec
LYME ST CROIX FOREST COMPANY LLC,	18	26	MACOMBER, ROBERT L & JANIS M	36	22	MALINOSKI LIVING TRUST, ROBERT S & LYNNE M	20	12	MARTENS, TIMOTHY T	28	12	MATTHEWS, GREGORY J	31	12
LYME ST CROIX FOREST COMPANY LLC,	18	27	MACQUARRIE, SHARON L	22	26	LYNNE M			MARTENS, TIMOTHY T	36	26	MATTHEWS, ISAAC W & TAMMI PEKKALA-	23	3
LYME ST CROIX FOREST COMPANY LLC,	18	28	MACROSTIE ETAL, CHRISTOPHER R & C B	24	13	MALINOSKI LIVING TRUST, ROBERT S & LYNNE M	33	8	MARTHALER, PETER J & MEGHAN A	32	14	MATTHEWS, LINDA M	16	1
LYME ST CROIX FOREST COMPANY LLC,	18	29	MADISON, BRADLEY L	26	1	MALINOSKI TRUST, LAWRENCE P & MARY F	26	31	MARTI ETAL, DAVID E & DWIGHT L	18	13	MATTHEWS, MARK L	16	25
LYME ST CROIX FOREST COMPANY LLC,	18	30	MADSEN, AARON S	35	27	MALINOSKI, WILLIAM J & JULIE E	29	9	MARTIN (LIFE ESTATE), ROBERT & SHIRLEY R	27	29	MATTHEWS, RUBIN R & LINDA M	16	1
LYME ST CROIX FOREST COMPANY LLC,	18	31	MADSEN, ANITA E	11	14	MALINOSKI, WILLIAM J & JULIE E	29	9	MARTIN ETAL, DEBRA R	38	35	MATTHIAS REV TRUST, WILLIAM V & KAREN L	4	20
LYME ST CROIX FOREST COMPANY LLC,	18	32	MADSEN, CARL R & ANITA E	11	14	MALINOWSKI, R F & C M	23	21	MARTIN LIVING TRUST,	23	22	MATTHIAS REV TRUST, WILLIAM V & KAREN L	4	21
LYME ST CROIX FOREST COMPANY LLC,	18	33	MADSEN, HARRY J & KATHLEEN A	32	14	MALLEGNI, MICHAEL A & CAROL M	29	36	MARTIN PROPERTY MANAGEMENT LLC,	27	8	MATTHIAS, GREGORY R & KRISTINE C	4	20
LYME ST CROIX FOREST COMPANY LLC,	18	36	MADSEN, HARRY J & KATHLEEN A	32	23	MALLOW, RICK A & PATTY	32	10	MARTIN PROPERTY MANAGEMENT LLC,	27	9	MATTHYS, RUSSELL B	12	33
LYME ST CROIX FOREST COMPANY LLC,	24	13	MADSEN, ROY A & RYAN A	25	36	MALLOY FAMILY TRUST, JAY MARK	16	25	MARTIN, BRENDA L	36	2	MATTILA, NANCY C	31	12
LYME ST CROIX FOREST COMPANY LLC,	24	23	MADSEN, RYAN A & JENNA L	33	25	MALMBERG & ROUNDS TRUST,	4	21	MARTIN, DAVID J	28	15	MATTISON, HAROLD E	4	31
LYME ST CROIX FOREST COMPANY LLC,	24	24	MAEDER, KEVIN K	17	18	MALONE, JOHN M & KAREN M	11	26	MARTIN, DAVID J	28	16	MATTISON, JAMES L & DIANA L	27	35
LYME ST CROIX FOREST COMPANY LLC,	24	25	MAGDZAS ETAL, DENNIS J & TERRI B	34	6	MALYUK, KATHRINE A	28	5	MARTIN, DAVID J	28	16	MATTISON, LAWRENCE J & GRETCHEN M	27	21
LYME ST CROIX FOREST COMPANY LLC,	24	26	MAGDZAS, DARRELL	9	21	MANCINI, MICHAEL VERNON	26	4	MARTIN, DAVID J & PAMELA J	28	16	MATTISON, TRAVIS J	27	32
LYME ST CROIX FOREST COMPANY LLC,	24	35	MAGDZAS, DONALD & LAURI	19	1	MANDELIN, WILLIAM M	33	17	MARTIN, EDWARD M	28	2	MATTS, VICKY	10	19
LYME ST CROIX FOREST COMPANY LLC,	24	36	MAGDZAS, ELIZABETH A	29	35	MANDELIN, LOIS J	22	26	MARTIN, FLOYD S & JEAN M	26	33	MATTSON (LIFE ESTATE), CLARENCE O & ALICE M	26	5
LYME ST CROIX LAND COMPANY LLC,	3	13	MAGDZAS, REBECCA S	23	13	MANITOU FALLS SANITARY DISTRICT,	26	27	MARTIN, GREGORY ALLEN	20	18	MATTSON (LIFE ESTATE), ETHEL M	33	15
LYME ST CROIX LAND COMPANY LLC,	4	3	MAGERL, GILBERT A & MAXINE	35	20	MANLEY REV TRUST, MEREDITH K	29	35	MARTIN, JIMMIE F & CONNIE E	36	1	MATTSON (LIFE ESTATE), PEGGY L	27	30
LYME ST CROIX LAND COMPANY LLC,	6	4	MAGERL, KARL A	35	20	MANLEY, DAVID	33	26	MARTIN, JOHN P & ARLENE R	38	35	MATTSON ETAL, DONALD W	34	1
LYME ST CROIX LAND COMPANY LLC,	6	7	MAGERL, RICHARD A & LORI A	29	3	MANLEY, DAVID R & SHARON M	33	26	MARTIN, JOHN P & ARLENE R	38	35	MATTSON, ALFRED & MELVIN & DONALD	35	25
LYME ST CROIX LAND COMPANY LLC,	6	9	MAGNINE ETAL, MICHAEL J	25	5	MANN, SARA H	4	3	MARTIN, JOHN PATRICK & ARLENE	36	1	MATTSON, BARRY L	33	25
LYME ST CROIX LAND COMPANY LLC,	6	21	MAGNUSON (LIFE ESTATE), DOROTHY C	3	23	MANNETTER, DREW A & SARA W	35	21	MARTIN, KYLE E	27	14	MATTSON, BARRY L	33	26
LYME ST CROIX LAND COMPANY LLC,	10	2	MAGNUSON (LIFE ESTATE), HERBERT & VERNA	26	33	MANNIK, ALFRED R	35	25	MARTIN, MARK L	23	30	MATTSON, BARRY L	33	26
LYME ST CROIX LAND COMPANY LLC,	10	13	MAGNUSON (LIFE ESTATE), JOHN H & SHIRLEY M	29	36	MANNING, SUSAN A	5	6	MARTIN, PETER J	36	14	MATTSON, BARRY L & CLAUDETTE F	33	26
LYME ST CROIX LAND COMPANY LLC,	10	24	MAGNUSON (LIFE ESTATE), JOHN H & SHIRLEY M	29	36	MANOR (LIFE ESTATE), ROBERT L & RUTH C	33	30	MARTIN, RANDALL W	21	17	MATTSON, BARRY L & RAE ANN L	33	25
LYME ST CROIX LAND COMPANY LLC,	12	17	MAGNUSON RENTAL PROPERTIES LLC,	26	12	MANOR (LIFE ESTATE), WILMA C	22	29	MARTIN, RANDALL W	27	20	MATTSON, BRIAN S	26	5
LYME ST CROIX LAND COMPANY LLC,	12	20	MAGNUSON, JACK A	29	36	MANOR, RICHARD E & MICHELLE L	4	30	MARTIN, ROBERT E & RACHAEL	32	27	MATTSON, CAROLLEE	35	14
LYME ST CROIX LAND COMPANY LLC,	12	26	MAGNUSON, JEREMY & TONYA	27	20	MANORE, RODNEY J	16	25	MARTIN, ROGER W & PEGGY S	12	24	MATTSON, CLINTON G & ROXANNE M	35	34
LYME ST CROIX LAND COMPANY LLC,	16	26	MAGNUSON, JOHN H & SHIRLIE	30	14	MANTHEI, KIM T	3	24	MARTIN, ROY F & BONITA L	28	2	MATTSON, DANIEL R & LORI A	29	12
LYNCH, JOHN E	27	26	MAGNUSON, KELLY E	26	32	MANUEL JOINT REV TRUST, HAROLD ROGER & DORADENE	4	17	MARTIN, ROY F & BONITA L	34	35	MATTSON, DANIEL R & LORI A	32	10
LYNCH, THOMAS F & MARY A	10	36	MAGNUSON, RICHARD & CINDY	26	33	MANUEL, ERIC L & JENNIFER A	4	16	MARTIN, TERRY & SUSAN	27	21	MATTSON, DANIEL R & LORI A	32	10
LYNN ETAL, FREDERICK C	27	15	MAGNUSON, THAD A & STACIE L	26	23	MANUEL, ERIC L & JENNIFER A	4	17	MARTIN, TERRY & SUSAN	27	22	MATTSON, DONALD W & JEFFREY D	34	1
LYNN, GARY W & ROGER J	29	34	MAHAN, HARRIS B & CYRILLAA	23	2	MANULLER, DAVID J & MARCI K	28	9	MARTIN, TERRY R & SUSAN A	21	17	MATTSON, DONALD W & KAY A	21	18
LYNN, GARY W & ROGER J	29	35	MAHANNA REV LIVING TRUST, PATRICK A & THELMA L	34	8	MANZ IRREVOCABLE FAMILY TRUST, CHLOE M	30	14	MARTIN, TERRY R & SUSAN A	27	27	MATTSON, DONALD W & KAY A	26	5
LYNN, NORMAN E	16	23	MAHER, JAMES H	20	6	MANZ IRREVOCABLE FAMILY TRUST, CHLOE M	30	14	MARTINEAU, JERRY L	33	15	MATTSON, ERIK J	32	15
LYON, KEVIN ANDREW	33	16	MAHOGANY MARSH CAMP, FOUNDATION	6	5	MANZ IRREVOCABLE FAMILY TRUST, CHLOE M	30	24	MARTINI, JOHN P & DONNA M	4	5	MATTSON, GARY A & CARRIE A	20	6
LYONS, ARTHUR J & VICTORIA R	16	22	MAHOGANY MARSH CAMP, PARTNERSHIP	6	5	MANZ, CORDELL H	30	14	MARTIN, THOMAS R	32	10	MATTSON, GARY A & CARRIE A	20	7
LYONS, RICHARD W & JUDITH E	29	3	MAHONE TRUST AGREEMENT, CATHERINE ANN	20	8	MARANATHA ACADEMY INC	26	3	MARTINSEN INVESTMENT & LAND CO., INC	34	27	MATTSON, GARY L	29	4
LYSDAHL, DAVID D	28	8	MAHONEY JOINT REV TRUST, THOMAS & MARY	5	32	MARANATHA ACADEMY INC ETAL,	26	3	MARTINSON, E C & JEAN L	17	17	MATTSON, JAMES E	36	13
LYSTIG, JARED	22	15	MAIER, BARBARA P	34	22	MARANATHA ACADEMY INC ETAL,	26	3	MARTINSON, RAYMOND	11	31	MATTSON, JAMES E & BARBARA K	28	3
LYSTIG, PETER & JO ANN	16	31	MAJALA, JOHN G & ELIZABETH A	28	11	MARAVICK, BETTY P	32	30	MARTINSON, RAYMOND	23	6	MATTSON, JOHN C & KAY M	22	4
LYTHJOHAN, ROBERT C	12	25	MAILE, LISA	6	7	MARCESKI, GERALD T	17	18	MARTINSON, ROY D	32	7	MATTSON, JOHN C & KAY M	23	3
LYTHJOHAN, ROBERT C & EUNICE	12	25	MAJALA, JOHN G & ELIZABETH A	28	11	MARCH, JULIA	31	23	MARTINSON, WILLIAM E & SARA J	36	26	MATTSON, JOHN S & ANN	32	10
MAAHS, CHARLES D & KERRY P	11	25	MAINE, MICHAEL R & JAN L	11	31	MARCHANT ETAL, DANIEL H & MARY V	4	15	MARTINSON, WILLIAM E & SARA J	36	26	MATTSON, LOWELL D	28	6
MAAHS, DAVID A & MARGARET M	5	12	MAINE, MICHAEL R & JAN L	16	36	MARCHANT ETAL, DANIEL H & MARY V	4	16	MARTINSON, WILLIAM E & SARA J	36	26	MATTSON, MARCELLA	35	23
MAANUM, DANIEL P	37	34	MAINS ETAL, LINDA D	17	17	MARCOVICH, TOBY E & SHARON	4	5	MARTINSON, WILLIAM E & SARA J	36	26	MATTSON, MARCELLA	35	25
MAAS, ALEX R	3	30	MAINS, ALAN & KAREN M	26	19	MARCOVICH, TOBY E & SHARON	4	5	MARTINSON, WILLIAM E & SARA J	36	26	MATTSON, MARVIN N	36	13
MAAS, ALEX R	4	30	MAINS, ALAN & KAREN M	26	19	MARCOVICH, TOBY E & SHARON	31	12	MARTINSON, WILLIAM E & SARA J	36	26	MATTSON, MICHAEL B	34	1
MAAS, HARVEY L & LYNN C	35	4	MAINS, JASON & CHERI	26	19	MARCUK (LIFE ESTATE), ROBERT V & JANICE S	18	14	MARTINSON, WILLIAM E & SARA J	36	26	MATTSON, MICHAEL D & ELIZABETH A	32	10
MAAS, RICHARD L & THERESA C	3	24	MAINS, PATRICK	26	19	MARCUK (LIFE ESTATE), ROBERT V & JANICE S	18	14	MARTINSON, WILLIAM E & SARA J	36	26	MATTSON, MICHAEL J	23	17
MAAS, ROBERT W & KATHRYN M	16	25	MAKELA (LIFE ESTATE), KENNETH S & ELLEN C	38	15	MARDEK, JOHN B	20	12	MARTINSON, WILLIAM E & SARA J	36	26	MATTSON, MICHELLE L	29	25
MAAS, ROBERT W & KATHRYN M	21	14	MAKELA (LIFE ESTATE), KENNETH S & ELLEN C	38	15	MAREK TRUST, LLOYD J & MARY A	23	2	MARTINSON, WILLIAM E & SARA J	36	26	MATTSON, PAUL R	29	22
MAAS, ROBERT W & KATHRYN M	21	23	MAKELA ETAL, JAY	32	7	MAREK TRUST, LLOYD J & MARY A	23	2	MARTINSON, WILLIAM E & SARA J	36	26	MATTSON, PETER D & CATHY L RUBINO	32	22
MAAS, WENDY J	23	1	MAKELA, BRUCE	36	31	MAREK, DAVID & SANDRA	26	25	MARTINSON, WILLIAM E & SARA J	36	26	MATTSON, PETER D & CATHY L RUBINO	32	28
MAC LEOD, LILIAN L & ANGUS	12	24	MAKELA, DENNIS & KENNETH	35	35	MAREK, DONALD F	28	10	MARTINSON, WILLIAM E & SARA J	36	26	MATTSON, RICHARD J	28	33
MACAULAY, ROBERT E & KAREN J	17	32	MAKELA, DENNIS K	29	15	MAREK, DONALD F	28	10	MARTINSON, WILLIAM E & SARA J	36	26	MATTSON, RICHARD J	28	33
MACCoux, JUSTIN R	26	20	MAKELA, DENNIS K	35	35	MAREK, DONALD F	28	10	MARTINSON, WILLIAM E & SARA J	36	26	MATTSON, RICHARD J	28	33
MACCoux, JUSTIN R & LYNDASAY R	26	19	MAKELA, DENNIS K	35	35	MAREK, DONALD F	28	10	MARTINSON, WILLIAM E & SARA J	36	26	MATTSON, RICHARD J	28	33
MACCoux, JUSTIN R & LYNDASAY R	26	20	MAKELA, KENT	38	15	MAREK, DONALD F	28	10	MARTINSON, WILLIAM E & SARA J	36	26	MATTSON, RICHARD J	28	33
MACCoux, JUSTIN R & LYNDASAY R	26	20	MAKELA, KENT R	29	10	MAREK, DONALD F	28	10	MARTINSON, WILLIAM E & SARA J	36	26	MATTSON, RICHARD J	28	33
MACCoux, ROBERT A & CATHY E	26	35	MAKELA, KENT R	38	15	MAREK, DONALD F	28	10	MARTINSON, WILLIAM E & SARA J	36	26	MATTSON, RICHARD J	28	33
MACDONALD, DOUGLAS D	5	6	MAKELA, KENT R	38	15	MAREK, DONALD F	28	10	MARTINSON, WILLIAM E & SARA J	36	26	MATTSON, RICHARD J	28	33
MACDONALD, DOUGLAS D	11	31	MAKELA, KENT R & JEANETTE M	29	10	MAREK, DONALD F	28	10	MARTINSON, WILLIAM E & SARA J	36	26	MATTSON, RICHARD J	28	33
MACDONALD, DOUGLAS D & MARY K	4	1	MAKELA, MARC M & JENNIFER C	23	2	MAREK, DONALD F	28	10	MARTINSON, WILLIAM E & SARA J	36	26	MATTSON, RICHARD J	28	33
MACDONALD, DOUGLAS D & MARY K	5	6	MAKELA, RANDY	29	3	MAREK, DONALD F	28	10	MARTINSON, WILLIAM E & SARA J	36	26	MATTSON, RICHARD J	28	33
MACDONALD, DOUGLAS D & MARY K	5	6	MAKELA, RANDY	29	10	MAREK, DONALD F	28	10	MARTINSON, WILLIAM E & SARA J	36	26	MATTSON, RICHARD J	28	33
MACDONALD, DOUGLAS D & MARY K	5	6	MAKELA, RANDY L & LISA M	36	30	MAREK, DONALD F	28	10	MARTINSON, WILLIAM E & SARA J	36	26	MATTSON, RICHARD J	28	33
MACDONALD, KATHERINE	5	6	MAKELA, ROBERT S	35	34	MAREK, DONALD F	28	10	MARTINSON, WILLIAM E & SARA J	36	26	MATTSON, RICHARD J	28	33
MACDONALD, ROBERT G	5	6	MAKELA, ROBERT S	35	34	MAREK, DONALD F	28	10	MARTINSON, WILLIAM E & SARA J	36	26	MATTSON, RICHARD J	28	33
MACDONALD, THERESA	34	32	MAKI (LIFE ESTATE), HARVEY & CAROL	21	7	MAREK, DONALD F	28	10	MARTINSON, WILLIAM E & SARA J	36	26	MATTSON, RICHARD J	28	33
MACDONALD, WARREN	5	6	MAKI (LIFE ESTATE), HARVEY & CAROL	21	7	MAREK, DONALD F	28	10	MARTINSON, WILLIAM E & SARA J	36	26	MATTSON, RICHARD J	28	33
MACDONALD, WARREN S	5	6	MAKI (LIFE ESTATE), HARVEY & CAROL	21	7	MAREK, DONALD F	28	10	MARTINSON, WILLIAM E & SARA J	36	26	MATTSON, RICHARD J	28	33
MACDONALD, WARREN S	5	6	MAKI (LIFE ESTATE), HARVEY & CAROL	21	7	MAREK, DONALD F	28	10	MARTINSON, WILLIAM E & SARA J	36	26	MATTSON, RICHARD J	28	33
MACHACEK ETAL, GLORIA J	8	32	MAKI (LIFE ESTATE), HARVEY & CAROL	21	7	MAREK, DONALD F	28	10	MARTINSON, WILLIAM E & SARA J	36	26	MATTSON, RICHARD J	28	33
MACHAJ, ANTHONY	22	12	MAKI (LIFE ESTATE), HARVEY & CAROL	21	7	MAREK, DONALD F	28	10	MARTINSON, WILLIAM E & SARA J	36	26	MATTSON, RICHARD J	28	33
MACHAJ, ANTHONY & CATHERINE	28	36	MAKI (LIFE ESTATE), HARVEY & CAROL	21	7	MAREK, DONALD F	28	10	MARTINSON, WILLIAM E & SARA J	36	26	MATTSON, RICHARD J	28	33
MACIEVIC, ANTHONY	5	1	MAKI (LIFE ESTATE), HARVEY & CAROL	21	7	MAREK, DONALD F	28	10	MARTINSON, WILLIAM E & SARA J	36	26	MATTSON, RICHARD J	28	33
MACK, ERIC W & ANGELA R	31	12	MAKI (LIFE ESTATE), HARVEY & CAROL	21	7	MAREK, DONALD F	28	10	MARTINSON, WILLIAM E & SARA J	36	26	MATTSON, RICHARD J	28	33
MACK, KEITH E & PHYLLIS	16	1	MAKI (LIFE ESTATE), HARVEY & CAROL	21	7	MAREK, DONALD F	28	10	MARTINSON, WILLIAM E & SARA J	36	26	MATTSON, RICHARD J	28	33
MACK, LEROY W & CONNIE J	26	29	MAKI (LIFE ESTATE), HARVEY & CAROL	21	7	MAREK, DONALD F	28	10	MARTINSON, WILLIAM E & SARA J	36	26	MATTSON, RICHARD J	28	33
MACK, RALPH B & KENNETH S	20	31	MAKI (LIFE ESTATE), HARVEY & CAROL	21	7	MAREK, DONALD F	28	10	MARTINSON, WILLIAM E & SARA J	36	26	MATTSON, RICHARD J</		



# OWNER INDEX

Owner Name	Pg	Sec	Owner Name	Pg	Sec	Owner Name	Pg	Sec	Owner Name	Pg	Sec	Owner Name	Pg	Sec
MC CLAY, LLOYD A	33	22	MCGRATH, THOMAS P & LAURIE A	29	7	MELLER, JOSEPH M & MARY G	16	10	MEYERS, JAMES A	20	14	MILFAJT, MARILYN P	19	10
MC COMBER, F H	33	17	MCGRAW, MARY ANN	32	34	MELLER, JOSEPH M & MARY G	16	14	MEYETT, JOHN P	17	32	MILINKOVICH (LIFE ESTATE), STANLEY & HELEN	31	12
MC CONKEY, DONALD E & LEEANN	2	31	MCGRAW, REBECCA M	32	10	MELLER, MICHAEL J & ALYSSA L	26	24	MEYSMAN ETAL, CATHRINE L	31	12	MILINKOVICH, LARRY	31	12
MC CONNELL ETAL, MARK L	20	14	MCILQUHAM, CARL J & BARBARA A	17	35	MELLER, SARA K	28	34	MEYSMAN ETAL, CATHRINE L	35	17	MILINKOVICH, RICHARD A & RAMONA G	26	33
MC CONNELL ETAL, MARK L	26	14	MCIVOR, RAY & MARY	26	9	MELLER, WILLIAM G & JANIS L	22	29	MEYSMAN ETAL, CATHRINE L	35	20	MILTZER, WALTER W & DOROTHY M	5	1
MC CREARY, WILLIAM & BONNIE K	4	10	MCKAY, JAMES F & DEBBIE J	31	12	MELLER, WILLIAM G & JANIS L	30	29	MEYSMAN, GARY N & LINDA M	26	15	MILLER (LIFE ESTATE), KENNETH L	19	33
MC CUSKER, PETER & SATSUKI	10	27	MCKAY, JAMES F & DEBBIE J	31	34	MELLER, WILLIAM G & JANIS L	30	32	MEYSMAN, JAMES E	30	14	MILLER ETAL, CATHERINE B	38	25
MC DANIEL, BARBARA E	28	33	MCKAY, PAUL S	36	36	MELTON, DAVID A	15	22	MEYSMAN, KENNETH J	35	21	MILLER FAMILY TRUST, T K	6	7
MC DERMOTT, ROBERT J & PEGGY	33	32	MCKAY, PAUL S & ROBIN M	27	30	MELTON, DAVID A	15	27	MEYSMAN, RAYMOND	32	10	MILLER, AILEEN C	23	16
MC DONALD, ROSEMARIE I	15	26	MCKAY, TIMOTHY A & MARY LOU	27	36	MELTON, DAVID A & JENNIFER B	17	17	MICHAEL, ALLEN W	13	12	MILLER, ALICE C	35	24
MC GARRY, GREGORY & NANCY J	18	33	MCKEE REV TRUST, JAMES A & DIANA L	16	26	MELTON, LEROY A & JUDY	16	32	MICHAELSON, DUANE C & ELSIE L	8	30	MILLER, ALICE C	36	19
MC GILL, MICHAEL	33	15	MCKEEVER, ROGER WM & MARION A	1	34	MELTON, PATRICIA J	15	27	MICHAELSON, MICHAEL D & AUDREY	2	6	MILLER, ALICE I	32	7
MC GILL TRUST, EUGENE G & JEAN F	29	35	MCKENZIE (LIFE ESTATE), RODERICK G	4	22	MELTON, SCOTT E	16	35	MICHAELSON, TED	15	26	MILLER, ARTHUR J & KIM M	8	20
MC GREEVY, ROBERT C	4	16	MCKENZIE (LIFE ESTATE), RODERICK G & BARBARA L	4	22	MELTON, SUSAN	29	25	MICHAL, MILDRED M	16	25	MILLER, BARBARA L	21	15
MC GREEVY, ROBERT C & RICHARD H	4	17	MCKENZIE TRUST AGREEMENT, JOYCE A	2	24	MELTZ, ROBERT M & DIANNE M	10	27	MICHALEK, ROBERT C	5	27	MILLER, BRUCE M	29	35
MC GREEVY, TAMI L	4	16	MCKENZIE, CHRISTOPHER S	34	25	MENCEL, CARL S & DEBBIE A	32	10	MICHALEK, ROBERT C	5	34	MILLER, CARL & SUSAN	35	30
MC LISH, KAY L & MICHAEL B	16	34	MCKENZIE, RODERICK G	4	22	MENCEL, MICHAEL & ELIZABETH	28	36	MICHALEK, THOMAS R	5	27	MILLER, CINDY	18	24
MC MAHON, GARY A	18	24	MCKENZIE TRUST AGREEMENT, JOYCE A	2	24	MENDLIK, LUKE T	25	10	MICHALSKI, JOSEPH P & DONNA M	18	24	MILLER, DONALD R & JEAN D	29	35
MC MAHON, THOMAS L & ELEANOR R	18	28	MCKERCHER, ELMER D	16	29	MENEREY ETAL, JOHN C & LAURENCE L	29	30	MICHALSKI, JOSEPH P & DONNA M	30	28	MILLER, GENE & ALVIN	22	2
MC NEIL, GERALD & LOUISE	3	24	MCKERCHER, MATTHEW D	16	29	MENEREY, JOHN C	37	25	MICHALSKI, MICHAEL J	15	25	MILLER, JAMES A	14	13
MC NUTT, WILLIAM D	14	6	MCKERCHER, MICHAEL	29	2	MENSING, DOUGLAS J & MELANIE R	10	17	MICHAUD ETAL, BRIAN W	36	16	MILLER, JEAN D	37	34
MC QUADE ETAL, BRUCE J	23	30	MCKERCHER, MICHELLE M	22	9	MENTON, VICKY D	16	26	MICHAUD, JEFF & SANDY	29	12	MILLER, JEFFREY F	1	5
MC SHANE, SHELLY A	32	33	MCKIM, MICHAEL & SUSAN	22	21	MENZ, LARRY W & PATTI J	21	18	MICHEL LIVING TRUST, IRENE	10	3	MILLER, JO ANN	32	15
MCANDREWS QUALIFIED PERSONAL RESIDENCE TRUST, C GREGORY	23	2	MCKINNON, ROYCE H	32	10	MEREDITH EVANS, CHERI H	27	35	MICHEL LIVING TRUST, IRENE	10	10	MILLER, JOANNE M	8	33
MCBRIDE ETAL, THOMAS J	14	1	MCKUSICK, MARY L	11	25	MEREDITH, KEVIN D & JOCELYN R	26	27	MICHEL LIVING TRUST, IRENE	16	22	MILLER, JOHN & PAULINE	20	12
MCBRIDE, THOMAS J & RITA M	14	1	MCLAIN, WAYNE & SHIRLEY	1	32	MERIDALE, LLC,	1	27	MICHELIZZI, WALTER G & PHYLLIS A	12	25	MILLER, JOHN E & CATHY	38	14
MCBRIDE, TIMOTHY G	14	1	MCLAIN, WAYNE D & SHIRLEY	1	32	MERILA ETAL, ROBERT S	34	8	MICKELSON, ROBERT B & KAREN E	21	3	MILLER, JOHN P	5	10
MCCANN, CHARLES P & CAROLINE J	3	36	MCLISH, PATRICIA J	16	35	MERILA, GORDON & PHYLLIS	36	16	MICKELSON, ROBERT M & BONNIE J	11	12	MILLER, KENNETH E & MARY E	21	22
MCCANN, CHARLES P & CAROLINE J	4	25	MCMILLAN, CHRISTOPHER J & SHANDRA	18	24	MERILA, GORDON A & PHYLLIS	36	16	MICKEN, FRANCES	23	13	MILLER, KENNETH H	26	9
MCCARTAN, JOHN J & MARGARET K	17	18	MCMINN, ROBERT S & DIANNE	34	28	MERILA, RONALD & JUDITH	29	8	MICKEN, FRANCES	34	4	MILLER, KENNETH W & REBECCA A	29	32
MCCARTHY, BRIAN R	23	12	MCMULLEN (LIFE ESTATE), JOHANNA	17	27	MERLO, MICHAEL D	4	12	MICKEN, JOHN L	33	20	MILLER, LOUIS A & DONNA M	12	33
MCCARTHY, LORRAINE E	3	24	MCMULLEN REV LIVING TRUST,	5	2	MERONEK, ROY T	4	19	MICKENDROW, EDW & LUCILLE	28	7	MILLER, MARK H & SANDRA K	29	17
MCCARTHY, MARY A	30	1	MCMULLEN REV LIVING TRUST,	21	15	MERRIFIELD, MILLER R	1	32	MICKLE, LEROY & ANNA M	28	8	MILLER, MICHAEL & CINDY	33	25
MCCARTHY, SEAN M	4	17	MENALLY, MATTHEW JAMES	4	2	MERRILL, MICHAEL R & AINE M	34	23	MICKLE, LEROY & ANNA M	28	9	MILLER, MICHAEL C & CHERI R	20	3
MCCAUL, AMY V	12	26	MENAMARA, PATRICK & SHANNON	6	6	MERRILL, RANDY M	34	23	MICKUS, ANDREW L & LISA M	28	9	MILLER, MICHAEL C & CHERI R	27	28
MCCAUL, AMY V	12	26	MENAMARA, SHANNON M	6	6	MERRITT, DANIEL F & TONI L	16	25	MICKUS, ANDREW L & LISA M	34	27	MILLER, MICHAEL J & DANIELLE J	16	22
MCCAULEY, STEVEN & JEANNETTE	28	31	MENAMARA, SHANNON MARY	6	4	MERRITT, KEVIN D & ANNA M	11	26	MIDDLETON, THOMAS J & KAREN K	4	8	MILLER, MICHELLE ANN	16	24
MCCLAINE PENSION PLAN, MIKEL JAY	27	23	MENAMARA, SHANNON MARY	6	4	MERSNICK, ALROY J & MARY J	27	3	MIDDLETON (LIFE ESTATE), BETTY A	27	28	MILLER, NATALIE C	28	16
MCCLELLAN, JEFFREY P	33	27	MENAMARA, SHANNON MARY	6	4	MERSNICK, ALROY J & MARY J	27	3	MIDDLETON, DAVID G	27	28	MILLER, NATALIE C	29	36
MCCLELLAN, ROBERT D & SERENA A	34	25	MENAMARA, SHANNON MARY	6	4	MERTES (LIFE ESTATE), DAVID F	33	27	MIDDLETON, MICHAEL D & TRACY A	18	35	MILLER, OTTO A & LUCILLE S	29	27
MCCOLLUM ETAL, JAMES & KELLY	20	23	MENAMARA, SHANNON MARY	6	4	MERTES (LIFE ESTATE), JAMES E & DOLORES M	3	23	MIDDLETON, MICHAEL D & TRACY A	18	35	MILLER, RANDALL T & SUSANNA M	27	10
MCCONAUGHEY, JESSE R & MEGAN A	4	30	MENAMARA, SHANNON MARY	6	4	MERTES TRUST, DONALD C & JEANNE M	28	33	MIDDLETON, WAYNE B	27	28	MILLER, RAY A	22	2
MCCORMICK, LAURA J & JOSEPH P	4	20	MENAMARA, SHANNON MARY	6	4	MERTES, DALE J	34	7	MIDLAND SERVICES INC	29	2	MILLER, RAY A & ARLIS	29	36
MCCORMICK, PATRICK A	23	23	MENAMARA, SHANNON MARY	6	4	MERTZ (LIFE ESTATE), KENNETH M & SHIRLEY M	4	20	MIDLAND SERVICES INC	30	13	MILLER, RHETT A	29	31
MCCORMICK, RICHARD J	17	19	MENAMARA, SHANNON MARY	6	4	MERTZ, KENNETH C	30	4	MIDWEST COMMUNICATIONS INC	32	8	MILLER, ROBERT C	33	2
MCCOTTER, SHANE M & JOANNA	32	22	MENAMARA, SHANNON MARY	6	4	MERTZ, KENNETH C & PAMELA J	4	4	MIDWEST FOREST PRODUCTS COMPANY,	21	18	MILLER, ROBERT C & DONNA M	29	12
MCCOY, LISA M	28	21	MENAMARA, SHANNON MARY	6	4	MERTZ, KENNETH C & PAMELA J	16	25	MIDWEST FOREST PRODUCTS COMPANY,	21	19	MILLER, ROBERT C & DONNA M	36	30
MCCORRY TRUST, JOSEPHINE R	31	13	MENAMARA, SHANNON MARY	6	4	MERTZ, KENNETH C & PAMELA J	16	25	MIELKE, TERRY J	4	12	MILLER, ROBERT C & DONNA M	36	36
MCCUMBER, CHARLES E & ROXANNE E	12	32	MENAMARA, SHANNON MARY	6	4	MERTZ, KENNETH C & PAMELA J	16	26	MIELOSZYK REV LIVING TRUST, NORMAN G	27	36	MILLER, ROSE	28	21
MCCUMBER, EDWARD W	12	31	MENAMARA, SHANNON MARY	6	4	MERZ REV TRUST, THOMAS J	12	34	MIESBAUER ETAL, DONALD	28	5	MILLER, ROXANNE M & ALBERT W	23	30
MCCUMBER, EDWARD W & JULIA JOHN-	12	32	MENAMARA, SHANNON MARY	6	4	MESSENGER, JEFFREY M & LYNN M	27	20	MIESBAUER, DONALD	28	5	MILLER, SAMUEL E & KIMBERLY S	35	14
MCCUMBER, JAMES M & SARA A	6	6	MENAMARA, SHANNON MARY	6	4	MESSER, RANDY L & DEBRA J	12	25	MIESBAUER, DARRIN T & MARY T	28	6	MILLER, WENDY L	32	31
MCCUMBER, JAMES M & SARA A	12	32	MENAMARA, SHANNON MARY	6	4	MESTELLE, THOMAS R & KAREN R	18	24	MIESBAUER, JEFFERY & TINA	28	35	MILLET, MICHAEL F & MARJORIE J	33	26
MCCUMBER, RICHARD E	12	32	MENAMARA, SHANNON MARY	6	4	METCALFE, CATHERINE A	4	1	MIESBAUER, THOMAS E	28	6	MILLS, BRIAN F & LAUREL L	26	33
MCCUSKER (LIFE ESTATE), ELAINE	10	27	MENAMARA, SHANNON MARY	6	4	METCALFE, JAMES R	25	25	MIESBAUER, THOMAS E	30	13	MILROY, NICHOLAS J	31	33
MCCUSKER, BRIAN J	27	18	MENAMARA, SHANNON MARY	6	4	METERAUD, JON W	3	24	MIESBAUER, THOMAS E	34	31	MILROY, NICHOLAS J & JULIE A	33	36
MCCUSKER, BRIAN J & MONDA V	21	18	MENAMARA, SHANNON MARY	6	4	METERAUD, SCOTT	34	4	MIESEN, CONNIE J	10	1	MILTON, KRAIG A	14	2
MCCUSKER, BRIAN J & MONDA V	27	18	MENAMARA, SHANNON MARY	6	4	METERAUD, TODD A & MICHELLE M	36	13	MIESEN, ROBERT C & CAROL A	10	1	MINAHAN JOINT REV TRUST, DEANE & KAY	3	25
MCCUSKER, JAMES A & SHARRON L	32	10	MENAMARA, SHANNON MARY	6	4	METRO CREDIT UNION,	5	12	MIHALAK, AGNES	28	1	MINAHAN JOINT REV TRUST, DEANE & KAY	32	25
MCCUSKER, JEFFREY T & TARA M	32	10	MENAMARA, SHANNON MARY	6	4	METRY, ROBERT J & ALESIA W	8	31	MIHALAK, AGNES	34	36	MINAHAN, NANCY M	27	10
MCCUSKER, JOHN T	11	35	MENAMARA, SHANNON MARY	6	4	METZDORF, VIRGINIA A	5	2	MIHALAK, DONALD & JOANN	28	1	MINER, KATHLEEN J	11	32
MCCUSKER, MICHAEL P	10	27	MENAMARA, SHANNON MARY	6	4	METZGER, LISA	28	17	MIHALAK, DONALD & JOANN	34	36	MINI, DANIEL M & ANN M	23	9
MCCUSKER, MORA C	9	36	MENAMARA, SHANNON MARY	6	4	METZGER, GUY	1	8	MIHALIK, DUANE D & LYNNE M	27	21	MINN ST PAUL & SAULT STE, MARIE RY	32	10
MCCUSKEY, ANGELA J	20	7	MENAMARA, SHANNON MARY	6	4	METZINGER, JOSEPH & MARY	21	6	MIHALIK, STEVEN D & MARIA A	26	1	MINN ST PAUL & SAULT STE, MARIE RY	32	15
MCCUSKEY, DOUGLAS E	16	23	MENAMARA, SHANNON MARY	6	4	METZINGER, JOSEPH & MARY	27	31	MIKEL, KEVIN M & SUSAN K	26	33	MINN ST PAUL & SAULT, ST MARIE	32	10
MCCUSKEY, DOUGLAS E & CHERYL L	16	23	MENAMARA, SHANNON MARY	6	4	METZLER, STEVEN R & LYNN K	10	34	MIKKOLA, RICHARD	35	36	MINN ST PAUL & SAULT, ST MARIE R.R.	32	10
MCCUSKEY, MARTIN R	20	7	MENAMARA, SHANNON MARY	6	4	MEYER JR LLC, CHARLEY J	16	26	MIKKOLA, RICHARD E	35	26	MINN ST PAUL SAULT STE, MARIE RY	32	10
MCDERMOTT, CHARLES L	3	24	MENAMARA, SHANNON MARY	6	4	MEYER REV TRUST, RAY F	37	36	MIKKOLA, RICHARD E & BERTHA	35	25	MINTER, GARY M	26	16
MCDERMOTT, CHARLES L & PATRICIA A	3	24	MENAMARA, SHANNON MARY	6	4	MEYER REV TRUST, RAY F	38	31	MIKKOLA, RICHARD E & BERTHA	35	26	MIREAU, MAVIS I	2	16
MCDERMOTT, CHARLES L & PATRICIA A	3	26	MENAMARA, SHANNON MARY	6	4	MEYER TRUST, CARLETON C	30	26	MIKKOLA, RICHARD E & BERTHA	35	35	MISCHKE, SHANE R & MELANIE R	29	9
MCDONALD (LIFE ESTATE), HUGH C & KATHLEEN	14	6	MENAMARA, SHANNON MARY	6	4	MEYER TRUST, CARLETON C	30	27	MIKLE, NATHANIEL	27	10	MISCHKE, SHANE R & MELANIE R	36	13
MCDONALD (LIFE ESTATE), VIRGINIA I	23	21	MENAMARA, SHANNON MARY	6	4	MEYER TRUST, RAY F	38	31	MIKROT, ANGELA M	16	26	MISGEN, KENNETH G & JANET L	29	35
MCDONALD ETAL, LARRY J	9	24	MENAMARA, SHANNON MARY	6	4	MEYER, CHARLEY	17	18	MIKROT, MICHAEL & JACQUELINE	27	14	MISSINE, ALVIN R & MARJORIE	27	2
MCDONALD, JEROME D & MICHELLE J	33	30	MENAMARA, SHANNON MARY	6	4	MEYER, CHARLEY J	16							



## OWNER INDEX

Owner Name	Pg	Sec	Owner Name	Pg	Sec	Owner Name	Pg	Sec	Owner Name	Pg	Sec	Owner Name	Pg	Sec
MIZNER, ROSALIE	4	31	MOORE, JONI K	18	13	MOTL, DEBORAH A	20	8	NAUGHTON, THOMAS E	28	5	NELSON, PAMELA K	27	22
MKR PROPERTIES LLP,	29	5	MOORE, KENNETH W & CYNTHIA M	16	25	MOTSCH, MICHAEL J	16	19	NAULT, DAVID E	19	3	NELSON, PATRICK & PAMELA	16	25
MLSNA, TIM R	4	36	MOORE, KENNETH W & CYNTHIA M	17	28	MOULTON, STEVEN A & OKPAE	15	25	NAULT, JANE K & NAP D	19	12	NELSON, PATRICK & PAMELA	32	26
MLSNA, TIM R	5	31	MOORE, LAURA HELEN	36	21	MOUW, REBECCA A	5	32	NAULT, JOSEPH & SHARON A	26	32	NELSON, PATRICK T	17	18
MOATS, HARRY V & LAURA B	24	7	MOORE, LINDA S	35	20	MOWBRAY, TIMOTHY & SUSAN D	17	19	NAULT, KATHRYN A	35	16	NELSON, PATRICK T	30	6
MOBERG, JEFFREY R & ERIC C	8	13	MOORE, MARK P	9	24	MOYER, JAMES E	34	3	NAULT, NAP D & SHELLY	19	9	NELSON, PAUL A & KELLY K	27	33
MOCK, MICHAEL J & CATHLYNN M	32	10	MOORE, MICHAEL M	16	24	MOYER, JAMES E & BARBARA L	34	3	NAULT, NAPP & JANE K	19	12	NELSON, PAUL H & CAROL A	23	16
MOCK, RAYMOND A & KATHLEEN S	29	23	MOORE, PATRICK J & HEATHER M	30	26	MOYER, THOMAS R	12	20	NAULT, SHELLY	19	3	NELSON, POLLY R	5	29
MOCK, ROBERT F	28	34	MOORE, ROBERT J	34	32	MOYER, THOMAS R	12	33	NAULT, SHELLY A	19	9	NELSON, POLLY RAE	5	29
MODEEN (LIFE ESTATE), ARTHUR E & JEANNETTE E	32	11	MOOTS, JOHN & MARINA	33	27	MOYER, WILLIAM H	11	25	NAULT, SHELLY A	19	10	NELSON, REBECCA J	12	33
MODEN, DAVID & AMY	26	23	MORAN, MARK D	28	8	MRDUTT, JAMES J	10	10	NAULT, THERESA	19	3	NELSON, RICHARD A	4	28
MODER, BRUCE P & CHERYL A	23	10	MORAN, MARK T & MARY B	26	13	MSM OF SOUTH RANGE LLC,	27	22	NAUMANN, LEO A & SHARON M	29	5	NELSON, RICHARD A & RENEE A	28	16
MOE, ALLEN	2	16	MORAN, MICHAEL A & BARBARA J	20	6	MUD CREEK BUCK COMPANY LLC,	25	18	NAUMANN, RICHARD L & NANCY R	27	9	NELSON, RICHARD A & RENEE A	28	17
MOE, JOHN E	32	7	MORAVEC, RICHARD C & VERNELL M	4	28	MUDEK, WILLIAM M & MARTHA M	4	12	NAUTH, BRUCE M & LYNN P	12	25	NELSON, RICKY A	16	21
MOE, KIM P & KIMBERLY A	5	12	MOREAU, JASON L	35	3	MUDRAK, KEVIN & TARA N	32	10	NAVONE ETAL, BETTY J	4	31	NELSON, ROBERT A & DARLA	6	18
MOE, MARSHA M	23	9	MOREAU, LANCE T & BECKY M	29	26	MUEHLEMEYER IRRETRUST AGREEMENT, JEANNETTE L	24	10	NEAL, TINA KOHN	4	8	NELSON, ROBERT J	16	2
MOE, RICHARD & BECKY	31	25	MOREAU, LEONARD & CYNTHIA	29	36	MUEHLHAUSEN, ROBERT A & NANCY K	29	36	NEAMAN, MARK H & HEIDI L	29	36	NELSON, ROBERT W	5	2
MOE, STEPHEN V & EMILY M	26	12	MOREAU, LEONARD D	38	33	MUELLER, HAROLD	12	26	NEEDHAM, TRAVIS A & ANGELA R	34	33	NELSON, ROBERT W	12	35
MOE, THOMAS A & LISA L	27	27	MOREAU, LEONARD D & CYNTHIA K	29	8	MUELLER, JAMES L	27	23	NEESE, PAULA M	28	5	NELSON, ROGER H & JANE L	16	36
MOEN (LIFE ESTATE), PHYLLIS M	26	10	MOREAU, LEONARD D & CYNTHIA K	36	5	MUELLER, LARRY	19	3	NEEVE, TERRAN J & MEGGAN A	34	5	NELSON, RONALD O	17	29
MOEN ETAL, GARY A & MELINDA M	16	30	MORELAND BROTHERS LLC,	23	6	MUELLER, MARK S	18	24	NEI GLOBAL RELOCATION COMPANY,	14	7	NELSON, RUSS E	10	36
MOEN, BRADLEY M & DARCY R	32	15	MORELAND, BRUCE J & PATRICIA A	30	31	MULLEN, CARLTON	33	27	NEIBUHR, MARK G & RENITA L	29	7	NELSON, RYAN W & SHELLY RANTALA	32	13
MOEN, CRISTOPHER J	32	7	MORELAND, KEITH & NANCY	30	14	MULLEN, CHARLIE & LINDA J	29	11	NEIDING, AARON	34	12	NELSON, SANDRA M	23	18
MOEN, DAWN M	26	31	MORELAND, KEITH E & NANCY M	30	14	MULLIKIN, MARVIN L	6	18	NEIDING, AARON LEE & JESSICA P	33	22	NELSON, SHADLY K	16	2
MOEN, JOSEPH & SHELLY	19	11	MORELAND, SCOTT	28	24	MULLIKIN, STEVEN M & MARY S	11	33	NELM, DAVID J	22	29	NELSON, SHANE M & SANDI C	29	3
MOEN, KENNETH W & PEGGY A	19	1	MORELAND, SCOTT B & PEGGY S	29	25	MULLIKIN, STEVEN M & MARY S	11	33	NELSEN, LOREN D & MELISSA J	21	2	NELSON, SHARON E & BYRON A	23	16
MOEN, KIMBERLY D	26	22	MORELAND, SCOTT B & PEGGY S	29	36	MULLVAIN, RICHARD D	4	13	NELSON, JOSEPH D	30	12	NELSON, STEPHEN O	16	24
MOEN, LEONARD	19	11	MOREN, SUSAN (LUDWIG)	38	18	MULLVAIN, THOMAS M & MARY ANNE	4	13	NELSON ETAL, CRAIG J	35	19	NELSON, STEVEN & DIANA L	29	35
MOEN, LEONARD C & ROSE	19	11	MORETTO (LIFE ESTATE), IRENE V	25	11	MUNDT, JOHN D & ARLEE A	21	18	NELSON ETAL, DOUGLAS S & SHARON R	34	1	NELSON, TED R	26	3
MOEN, RAYMOND C & PHYLLIS M	25	25	MORETTO, CATHY S	25	11	MUNGER, DAVID J & DIANE L	34	33	NELSON ETAL, NORMAN & ROSE	6	12	NELSON, TED R & ELIZABETH L	26	1
MOEN, ROBERT & JOANNE	19	3	MORETTO, JULIO	31	34	MUNICH, CHARLES J & JULIANNE J	21	8	NELSON ETAL, OSCAR G	33	17	NELSON, TED R & ELIZABETH L	26	4
MOEN, RONALD J & LINDA L	26	10	MORETTO, JULIO & LENA	32	7	MUNICH, JOHN C & PATRICIA A	28	9	NELSON ETAL, WM B	16	26	NELSON, TERRY R	2	19
MOEN, STEPHEN	33	34	MOREY, DANIEL J	23	13	MUNRO, JUDITH ANN	17	19	NELSON REV TRUST, MARTIN N & TRISHA M	34	33	NELSON, TRACY B	23	27
MOEN, STEVEN C	29	36	MORGAN TRUST,	20	12	MUNSELL, SUZANNE M BEDNAR-	16	25	NELSON TRUST, JEROME D	12	6	NELSON, TRACY J	32	13
MOERKE, BENJAMIN H	16	28	MORGAN, ARTHUR L	33	23	MUNSON, ARTHUR R & NEVA A	11	14	NELSON TRUST, TROY A	4	31	NELSON, TROY A	26	1
MOEY, RANDY & SHERYL	5	6	MORGAN, ARTHUR L	33	25	MUNSON, JANET A	11	14	NELSON TRUST, KENNETH W	4	31	NELSON, VIRGIL G	35	31
MOFFETT ETAL, CHARLES & MURLENE	25	21	MORGAN, ARTHUR L	33	33	MUNZ, DOROTHY M	6	12	NELSON TRUST, WARREN J & MARJORIE M	17	17	NELSON, VIRGIL G & MARILYN	34	36
MOGENSEN, JOAN M	29	35	MORGAN, ARTHUR L & GRACIE	33	15	MUNZ, TAMARA A	6	12	NELSON, ALAN J & KATHRYN L	29	2	NELSON, VIRGIL G & MARILYN	35	31
MOGENSEN, ROBERT A & JOAN M	29	34	MORGAN, JULIA A (JENSEN)	33	33	MURPHY (LIFE ESTATE), THOMAS W & ANN M	34	33	NELSON, ANDREW & KATHLEEN M	31	34	NELSON, VIRGIL G & MARILYN C	29	6
MOGHUL, BASHIR A	21	15	MORGAN, LAWRENCE C & CYNTHIA M	34	34	MURPHY REV LIVING TRUST, WILLIAM A	3	36	NELSON, ANTHONY R	7	32	NELSON, VIVIAN	33	17
MOHN, GERALD L	33	26	MORGAN, WILLIAM F	11	28	MURPHY, DAVID A & LINDA J	28	17	NELSON, BETTY	23	16	NELSON, WALLACE A L & SHIRLEY P	31	25
MOHR REV LIVING TRUST, EDWARD W	22	22	MORIS, WILLIAM E & LYNN R	16	36	MURPHY, ERIN E	16	25	NELSON, BRENDA S	21	14	NELSON, WARREN J & MM LIV TRUST	17	17
MOHR, GEORGE	16	35	MORISSETT, CLINT I	31	13	MURPHY, JOAN M & VICTORIA K	35	15	NELSON, BRIAN L	29	4	NELSON, WARREN V & JUDITH A	29	36
MOHR, MARK O & PAM J	35	27	MORISSETT, JAMES A	28	8	MURPHY, JOHN A & SANDY K	29	9	NELSON, BRUCE W & COLLEEN O	34	32	NELSON, WAYNE L & SHARON L	23	2
MOHR, MICHAEL W & DIANA L	27	28	MORITZ, ROBERT F & LORETTA J	22	16	MURPHY, JOHN J	32	14	NELSON, BYRON A & SHARON E	23	16	NELSON, WILLIAM B & CAROL C	16	34
MOHS, KATHERINE L	16	26	MORK ETAL, WAYNE C	17	2	MURPHY, JOHN J	28	29	NELSON, CARL BRYAN & EVELYN M	28	21	NELSON, WILLIAM C & POLLY	32	10
MOISESKU, ELLIE	33	7	MORK, EARL A	4	5	MURPHY, PATRICK A & ANGELA J	28	29	NELSON, CHRISTOPHER W	35	34	NELSON, WILLIAM C & POLLY R	20	19
MOLAMPHY, MICHAEL, JOHN & EDWARD	1	10	MORK, JAY E & SUSAN A	4	31	MURPHY, PATRICK J & JUDITH	20	12	NELSON, CLAUDIA J	33	25	NELSON, WILLIAM D	33	22
MOLDENHAUER, PAUL M	21	22	MORK, WAYNE C, NEAL C & EARL A	17	2	MURPHY, PATRICK J & JUDITH	21	7	NELSON, CRAIG A & MARY J	11	25	NELSON, WILLIAM ERICH	32	10
MOLINA, BRANDON J & GRETCHEN A	16	35	MORLAN, JENNY L	32	10	MURRAY, DAVID J & CINDY M	13	1	NELSON, DANNY C & LUCY M	33	15	NELSON, WILLIAM O & CAROL	27	34
MOLLER, DANIEL & ROCHELLE	29	18	MORLEY, STEVEN M & SUSAN D	29	31	MURRAY, ERIN K	21	14	NELSON, DANNY C & LUCY M	33	22	NELSON, WILLIAM S & PEGGY LEE	26	36
MOLLER, DANIEL W	23	10	MORLEY, STEVEN M & SUSAN Y	4	7	MURRAY, JAMES W & KIMBERLY J	3	26	NELSON, DARRELL L & CINDY L	29	8	NELSON, WINNOKA G	4	30
MOLLER, DANIEL W	28	16	MORLEY, STEVEN M & SUSAN Y	28	15	MURRAY, JEFFREY D & LORI J	20	7	NELSON, DAVID J & MELVINA A	28	30	NELSON, WINNOKA G	4	31
MOLLER, DAVID P & LINDA L	28	22	MORNEAU ETAL, JOHN	12	26	MURRAY, JOHN N	12	30	NELSON, DAVID M	29	27	NEMER, ELI J & ANNE TORREY	12	25
MOLLER, DEBORAH A	28	16	MORONEY, PATRICK F & JACQUELINE A	22	1	MURRAY, ROBERT W & MARY J	3	25	NELSON, DEAN B & ELIZABETH	32	22	NEMMERS, MARK & PENNY	22	35
MOLLNER TRUST, REINHARDT I & LOIS M	5	1	MORRIS, JAMES E	28	22	MURRAY, STEVEN G & SUSAN R	12	30	NELSON, DEBBIE	4	36	NEMO, SAMUEL	33	17
MOLNER, ERIC	21	15	MORRIS, MARTIN D	34	35	MURRAY, TRACEY A & MARY K	26	24	NELSON, DIANNE M	14	1	NEPSTAD, BONNIE K	16	26
MOLTER, JAMES W & LAURA L	35	9	MORRIS, MERLE C & GLORIA	30	6	MURRAY, TRACEY A & MARY K	26	24	NELSON, DONNA J	29	4	NERO, BRUCE W & LYNN	22	29
MOMONT, MICHAEL C	16	36	MORRIS, THOMAS M & MELISSA M	26	16	MUSCH, JANICE L	25	21	NELSON, DOUGLAS A & NANCY J	26	36	NESBITT, BRUCE W & CINDY L	25	25
MONAHAN, ROCH & MARGARET	19	29	MORRIS, WILLIAM E & MARGARET A	9	35	MUSCH, JEFFREY L & NAOMI	21	9	NELSON, DUSTIN A & ASHLEY A	16	35	NESJA, BARRY S	18	26
MONBERG, GARY A	18	14	MORRISON, SCOTT R & ERIN R	4	5	MUSCH, QUINN & BRANDI	21	10	NELSON, ERIK E & ROBERT W	37	34	NESLEY, DEAN F & MARCIA L	4	21
MONCEL, KIMBERLY R	33	25	MORRISSEY, LAURA L	12	24	MUSCH, RANDI	25	21	NELSON, ERIK E & WENDY M	34	19	NESS TRUST, NORMA	23	16
MONETTE, ROBERT K	22	2	MORRISSEY, MICHAEL J & DEBRA L	35	15	MUSO, THOMAS E	27	19	NELSON, EVAN R	33	9	NESS, ALAN R & REANN	30	1
MONETTE, ROBERT K	22	11	MORSE (TRUST AGREEMENT), DONALD B	23	2	MUTTONEN, ROBERT W	36	25	NELSON, GARY E & THERESA A	19	31	NESS, DUANE A & GLENDA R	29	32
MONIOT INC	35	34	MORTENSEN, CHARLES P	20	13	MUTTONEN, SHARON	23	3	NELSON, GARY L & PATRICIA L	35	23	NESTRUD, KEVIN F	26	35
MONIOT, EDWARD A & CAROLL	29	11	MORTON, MARY K & RICHARD F	34	5	MYER, DALE J & JEANNE C	32	15	NELSON, GARY T	17	29	NESTRUD, LORI B	26	21
MONIOT, MARK E & LEAH C	29	11	MOSELEY, PAMELA R	33	27	MYERS, DEAN C & LYNN L	29	36	NELSON, GEORGE	35	19	NETELER, GREGORY	34	33
MONSON ETAL, ANN M	4	19	MOSELLE, GENE D & ROBERTA A	26	34	MYERS, ERNEST W & KAREN I	31	12	NELSON, GLEN A	12	26	NETHERY, GREG & BRENDA	23	29
MONSON, DENNIS C & DIANE R	27	36	MOSENTINE, WALTER A	16	25	MYERS, JULIE ANNE	21	18	NELSON, GREGORY P & SARAH L	29	6	NEUBAUER CABIN TRUST,	4	17
MONSON, TODD & MICHELLE	22	21	MOSER ETAL, WILLIAM H & IRENE M	17	29	MYERS, KAREN I	31	12	NELSON, GREGORY P & SARAH L	35	31	NEUBAUER, ADAM B	33	13
MONSRUD, JANICE M	16	17	MOSS (LIFE ESTATE), LOIS R	29	33	MYERS, SCOTT E & ROMAA	32	10	NELSON, JAMES A	33	26	NEUBAUER, LESLIE H & PHYLLIS A	36	21
MONTANO, JOSEPH C & JODI L	32	10	MOSS, ANDREW G & NORAA	24	6	MYERS, SUSAN D	24	30	NELSON, JAMES G & DEBORAH J	11	2	NEUBAUER, ROBERT & CHERYL	4	17
MONTAVON, DOUGLAS & RHONDA L	35	23	MOSS, HERBERT V	23	5	MYHRE, JULIE ANN	36	36	NELSON, JAMES M	26	12	NEUBAUER, ROBERT D & CHERYL M	4	16
MONTEITH REV LIVING TRST, ARLENE L	13	1	MOSS, MARTIN WALTER KOENEN	30	31	MYSICKA, THOMAS A & PAMELA A	10	27	NELSON, JAMES M & CATHLEEN J	20	12	NEUBAUER, THOMAS & LINDA S	5	12
MONTGOMERY, E L	17	18	MOSS, STEVEN C	23	4	N. P. RR RW,	29	3	NELSON, JARED W & TANYA S	35	36	NEUBAUER, THOMAS J & LINDA S	4	6
MONTPETIT TRUST, JOHN L & KELLY M	2	18	MOSS, SUSAN A	22	22	N. P. RR RW,	29	2	NELSON, JEREMIAH D & AMY C	18	33	NEUBAUER, THOMAS L & TRACY L	22	1
MONTPETIT TRUST, JOHN L & KELLY M	2	19	MOSS, WALTER J	22	10	NACK, DARYL F	16	24	NELSON, JOAN T	16	13	NEUMANN, DEAN W & TERRI M	17	32
MOON, JONATHON W & MELISSA A	12	25	MOSS, WALTER J	23	4	NAEGELI, CAROL GRAMS & SANDRA	17	17	NELSON, JOHN & JANICE	28	28	NEUMANN, PAUL G & FLOANNE V	28	14
MOON, PATRICK J	12	26	MOSS, WALTER J	24	6	NAGARAJAN, RAJ V & POORNA K	33	26	NELSON, JOHN P & JANICE M	28	28	NEUMANN, SHAWN W	2	10
MOON, WILLIAM H & GEMMA	28	11	MOSS, WALTER J	24	7	NAGEL, ALLEN G & DOROTHY M	35	30	NELSON, JOHN P & JANICE M	28	32	NEUMANN, SHAWN W & SHAWN M	2	10
MOONEY, JOSEPH E & RACHAELA A	32	24	MOSS, WALTER J	24	18	NAGLE, DOUGLAS A & PATRICIA C	16	36	NELSON, JOHN W	31	34	NEUSTETER, MYRON D & NANCY R	29	35
MOONEY, MICHAEL J	34	21	MOSS, WALTER J	29	35	NAKIELSKI, KENNETH M	15	18	NELSON, KIMBERLY L	16	2	NEVA, RYAN M & AMBER M	22	19
MOORE ETAL, DEAN K	3													



# OWNER INDEX

Owner Name	Pg	Sec	Owner Name	Pg	Sec	Owner Name	Pg	Sec	Owner Name	Pg	Sec	Owner Name	Pg	Sec
NEWCOMER TRUST, LEE NISLEY	2	31	NOLLET, MARK S & LORI A	33	22	NOVACK, ANN MARIE	3	26	O'HAGAN, CATHY M	1	22	OLSON, DONALD C	36	26
NEWCOMER, BARBARA L & WILLIAM	23	2	NOLLET, THOMAS G & NANCY R	29	5	NOVACK, JOSEPH & BARBARA	29	35	O'HALLORAN, T REILLY	34	8	OLSON, DONALD L & LUCY M	9	35
NEWELL, DAN	36	26	NOLLET, THOS C, ROBT H, GERALD A	29	5	NOVACK, ROBERT & MARILYN J BUCH-	3	26	O'HALLORAN, T REILLY & SUSAN L	34	8	OLSON, DOUGLAS L	20	1
NEWGARD RUN LLC,	22	28	NOLTNER REV LIVING TRUST, EDWARD J & BEVERLY J	29	34	NOVAK, GEORGE D & SANDRA A	31	12	OHANDLEY, TRUDITH LYNN	29	36	OLSON, DOUGLAS L	20	12
NEWLAND TRUST, JAMES I & DORAINE L	4	21	NON EXEMPT MARITAL TRUST,	4	17	NOVITZKE, DEAN & LYNDA	36	25	OHDE, MICHAEL W	12	35	OLSON, ECHO R	16	35
NEWLAND, SHARON K	26	10	NOONAN, GERALD G & DENISE A	27	17	NOVOTNY, JAMES J & JOAN URBANIAK	12	32	OHM, JAMES J & SHEILA R	16	26	OLSON, ERIC C & NINA J	29	8
NEWMAN ETAL, MIKAEL D	16	25	NOONAN, JEFFERY T	30	6	NOYES, MARY E	32	10	OHMAN, BRUCE E & SHERRIL K	12	26	OLSON, FORREST W & KAREN S	33	25
NEWMAN, EMMETT R & RUTH A	16	35	NOONAN, JERRY W	29	6	NUENKE, KENNETH L & KATHY L	11	35	OHMAN, JASON A & CRYSTAL L	23	5	OLSON, GARY C	32	15
NEWMAN, JAMES C & TERRI L	16	35	NORBIE, KEVIN & JULIANNE	34	5	NUESSMEIER, WAYNE T & FAY E	32	33	OHMAN, PATRICIA A & DUANE P	32	22	OLSON, GEORGE W & VIRGINIA L	37	21
NEWMAN, KARI	25	8	NORD, AMY L	16	26	NUGENT, WILLIAM G	6	7	OHNSORG, FRANCIS	16	36	OLSON, GERALD E	17	19
NEWMAN, PAUL R & JANET L	20	12	NORD, DANA M & DAVID R	10	3	NUMMI, DALE H & SHARON L	34	22	OHNSTAD, KENNETH R	22	4	OLSON, GERALD E	33	33
NEWSOME, JAMES A & SALLY G	5	20	NORD, STEPHEN & MARILEE	23	1	NURKKALA TRUST, PAUL HENRY & JUDITH MARY	21	7	OJANEN, JOANNE M	27	19	OLSON, GERALD E & LILLIAN	33	33
NEWSOME, JAMES A & SALLY G	11	32	NORDBERG, PETER D	32	10	NUSBAUM, KENT L & LYNN K	29	9	OJARD, DONALD W & JUDITH I	16	25	OLSON, GERALD E & LILLIAN S	33	33
NEWSOME, JANICE AMANDA	5	20	NORDBY, ROGER A & KELLY	29	26	NUSBAUM, PAUL C	16	25	O'KONEK FAMILY TRUST (1993),	17	19	OLSON, GREGG A	4	25
NEWSOME, W MAX	5	10	NORDBY, TERRY B & KATHLEEN S	11	2	NUTT (LIFE ESTATE), ERNEST G & JOSEPHINE E	25	10	O'KANE, DONALD O & DONALD J	6	3	OLSON, GREGORY W	4	9
NEWSOME, WILLIAM M	12	31	NORDELL, DIANE R	23	9	NUTT, GEORGE W & LORIA	25	11	O'KANE, DONALD O & SHERRI H	6	3	OLSON, HAROLD E & DIANE B	26	26
NEWSOME, WILLIAM M & JOAN M	12	31	NORDGREN, PETER D & DEBRA L	23	2	NUTTER, JASON J	27	23	OLAF, DAVID & ZELDA K	23	12	OLSON, HAROLD E & DIANE B	27	11
NEWSOME, WILLIAM M & JOAN M	12	35	NORDNESS, SHANE J	16	25	NUTTER, MILLIE	27	23	OLAF, JAMES T	29	25	OLSON, HARVEY R & DONNA M	30	13
NEWTON, GARY & JANINE	16	20	NORDNESS, SHANE J	17	31	NYBERG, JAMES	33	31	OLAF, RICHARD E	35	18	OLSON, JAMES D & KAREN M	28	17
NEYLON, DANIEL & MICHAEL	27	29	NORDQUIST, EUGENE A & SANDRA J	23	2	NYBERG, JAMES H	33	31	OLAF, ROBERT E	29	35	OLSON, JAMES E & JANE M	25	15
NICASSIO, GERI	10	4	NORDQUIST, WILLIAM	26	9	NYBERG, JAMES H & JUNE	33	31	OLAF, ROBERT E	35	19	OLSON, JAMES E & VICKIE S	20	24
NICHOLAS, BETTY J	23	4	NORDQUIST, WILLIAM R & JANE A	21	15	NYE, JOHN	23	26	OLANDER FAMILY TRUST,	11	14	OLSON, JAMES G	26	10
NICHOLS (LIFE ESTATE), GEORGE L & CECELIA A	3	27	NORDRUM, NOVA A & RONALD D	34	10	NYE, JOHN & ELIZABETH	16	24	OLBY, RODGER B	23	10	OLSON, JAMES KIRK	20	12
NICHOLS ETAL, DONALD W	3	26	NORDSKOG, KEITH A & REBECCA J	16	25	NYGAARD, BENJAMIN M	32	23	OLD BRULE HERITAGE SOCIETY INC	34	8	OLSON, JEFFREY D	29	8
NICHOLS, DARRI L & THOMAS J	11	31	NORDSTROM, EARL R & CHARLAINE	21	18	NYGAARD, BERNARD H & CAROL J	35	10	OLD DUCK HUNTERS ASSOCIATION LLC,	18	13	OLSON, JEFFREY S	36	24
NICHOLS, DAVID L & PERCINE	3	27	NORDSTROM, KARI N & DONNA E	31	1	NYGAARD, MARK K & KIM T	21	7	OLENSKI, WILLIAM J & MARCY M	14	6	OLSON, JERALD K & SUSANNA I	20	2
NICHOLS, GERALD E	27	19	NORELIUS, MIKE & AMY	12	26	NYHUS, TYLER	21	7	OLE'S COUNTRY MARKET LLC,	29	35	OLSON, JEREMY P & KARI L	26	35
NICHOLS, JEFFREY A & TARAH J	33	13	NORKS ETAL, JOHN C	16	25	NYKANEN ETAL, AMY S	35	18	OLE'S RENTAL PROPERTIES LLC,	16	25	OLSON, JEROME R & HELENE F	23	16
NICHOLS, JEFFREY A & TARAH J	33	14	NORKUNAS, CHRISTOPHER A	14	8	NYKANEN, AMY S	35	18	OLESEWSKI, DUWAYNE	30	29	OLSON, JOHN C	25	27
NICHOLS, JEFFREY S	34	10	NORKUNAS, JAMES	17	32	NYKANEN, AMY S	35	18	OLESEWSKI, DUWAYNE	30	30	OLSON, JOHN E & DENA C	29	3
NICHOLS, JOHN S	37	21	NORKUNAS, JAMES E	17	31	NYKANEN, BRADLEY E	29	6	OLESAN ETAL, STAN D	4	19	OLSON, JOHN G & CHERYL A	12	25
NICHOLS, ROBERT L & LINDA A	4	21	NORKUNAS, JAMES M	17	32	NYKANEN, BRADLEY E	35	33	OLESAN, GEORGIAN	4	2	OLSON, JOHN J & JOHNNY G	5	12
NICHOLS, SCOTT M & SARAH R	3	24	NORKUNAS, THOMAS E & LUCILLE L	3	23	NYKANEN, DONALD N & MICHELE	35	34	OLIVER ETAL, JOSEPH E	26	26	OLSON, JULIE A	32	10
NICHOLSON, CAROLINE K	33	8	NORLIN, ERIC J	36	36	NYKANEN, DONALD N & MICHELE A	35	33	OLIVER, CRAIG E & REGINA A	27	32	OLSON, JUNE M & JONATHAN J	33	35
NICKEL TRUST, ELIZABETH Y	16	25	NORMAN ETAL, SANDRA L	23	21	NYKANEN, DONALD N & MICHELE A	35	34	OLIVER, GERALD D & CONNIE	33	29	OLSON, KATHERINE (KATHY) M	32	10
NICKELL, ALAN T & AMY J	16	35	NORMAN, GREGORY R & JILL M	12	33	NYKANEN, GEORGE	35	33	OLIVER, JOSEPH H	32	10	OLSON, KATHERINE M	32	10
NICKELL, BRIAN E & CHERYL L	16	25	NORMAN, JAMES T	33	9	NYKANEN, JERRY D & JOANNE N	35	18	OLLIVERI, MARIA & SALVATOR	22	1	OLSON, KATHY J & JONATHAN R	26	14
NICOLLS, WAYNE R	16	19	NORMAN, KARL & SANDRA	33	9	NYSTROM, EDWARD	32	7	OLLIKAIN, ALFRED V	23	21	OLSON, KEITH E	30	12
NICOSKI, DOUGLAS R	30	6	NORMAN, WILLIAM K & JULIE A	20	12	NYSTROM, KELLY	20	24	OLMSTED, JAMES D & AMY	5	32	OLSON, KENNETH A & GAIL L	35	20
NICOSKI, DOUGLAS R	36	20	NORMAN, WILLIAM T & JULIE A	20	12	NYSTROM, RICHARD & RUTH	18	35	OLMSTED, JAMES D & AMY M	5	32	OLSON, KENNETH J & CINDYELLA A	28	11
NICOSKI, DOUGLAS R	36	21	NORMAND, WILLIAM F & JULIE A	11	18	NYSTROM, RICHARD B	18	35	OLNESS, JOHN & SHERYLL	26	4	OLSON, KEVIN D & LYNN F	27	30
NICOSKI, THOMAS J	8	18	NORRIS, DAVID L & ERIN M	4	31	NYSTROM, RICHARD B & RUTH A	18	35	OLNESS, JOHN & SHERYLL	32	33	OLSON, KEVIN N & KRISTIN M	29	25
NICOSKI, WILLIAM M & JUDY L	29	27	NORTH AMERICAN FINANCIAL CORP,	23	7	OAING, RANDY R	34	11	OLSEN (LIFE ESTATE), MARY JO	23	15	OLSON, LANCE R	33	27
NIEBUHR, WILLIAM E	12	36	NORTH AMERICAN FINANCIAL CORP,	23	9	OAING, SHAWN T	33	15	OLSEN, CATHY	20	7	OLSON, LANCE R	33	27
NIEDER, KLAUS GM & KIMBERLY D	34	30	NORTH AMERICAN FINANCIAL CORP,	23	16	OAKDALE LIVING TRUST 8236	23	13	OLSEN, MELISSA J	16	26	OLSON, LARRY K & DIANE G	12	25
NIELSEN, DONALD J	12	25	NORTH AMERICAN FINANCIAL CORP,	23	20	OAKLEY, RANDALL T & MARY E	16	36	OLSEN, PATRICIA A	30	13	OLSON, LEE E & COLLEEN M	5	32
NIELSEN, GUNNAR H & JENNIFER L	27	9	NORTH BAY REAL ESTATE LLC,	30	14	OAS, GREGORY R	4	9	OLSEN, STEPHANIE A	34	32	OLSON, LEE T & LORA L	29	3
NIELSEN, IVAN SCOTT & LUCY M	20	13	NORTH COUNTRY HOLDINGS, LLC	25	14	OAZARK LAND TRUST,	28	3	OLSON (LIFE ESTATE), KENNETH F & FLORENCE I	30	27	OLSON, LENORE E	3	27
NIELSEN, IVAN SCOTT & LUCY M	21	18	NORTH COUNTRY LUMBER CO INC	22	13	OBERG, DAVID	22	10	OLSON BROS INC	36	24	OLSON, LEONARD P	19	5
NIELSON, JOAN K	21	15	NORTH HOUSING INC	5	6	O'BEY, RODNEY L & PEGGY JO	4	28	OLSON ETAL, DIANE B	22	9	OLSON, LEONARD P	19	8
NIEMI, GARY G & PAULINE L	32	26	NORTH SHORE BANK OF COMMERCE,	34	11	O'BRIEN (LIFE ESTATE), DALE F & CHARLENE A	17	17	OLSON ETAL, PATRICIA L	4	33	OLSON, LILLIE E	20	2
NIEMI, PETER D	29	2	NORTH WOODS COMMUNITY, CHURCH	16	14	O'BRIEN JOINT REV TRUST, DAVID A & LOIS J	1	24	OLSON ETAL, ROBBIE L	23	30	OLSON, LYLE F	32	10
NIEMI, PETER D	29	3	NORTH WOODS TRUST,	17	31	O'BRIEN JOINT REV TRUST, DAVID A & LOIS J	1	25	OLSON ETAL, STEVEN J	27	13	OLSON, MARK D & MELISSA M	4	19
NIKSTAD, GERALD O	25	33	NORTHERN HORIZON LLP,	26	21	O'BRIEN JOINT REV TRUST, DAVID A & LOIS J	1	25	OLSON FAMILY TRUST ETAL, SALLY J & RAYMOND G	4	32	OLSON, MARK E & BETH M	33	27
NIKSTAD, RICHARD A & BONNIE J	25	36	NORTHERN HORIZON LLP,	32	10	O'BRIEN, BEVERLY J (SOMPPI)	6	7	OLSON REV LIVING TRUST, ALLAN J & DEANNE E	34	1	OLSON, MARK R & PATRICIA A	3	26
NIMTZ, THOMAS L	25	28	NORTHERN HORIZONS LLP,	32	10	O'BRIEN, BONNIE L & ROBERT T	29	36	OLSON REV LIVING TRUST, ALLAN J & DEANNE E	34	33	OLSON, MICHAEL & SUSAN	32	22
NINDORF, DONALD F	32	26	NORTHERN NATURAL GAS CO,	32	9	O'BRIEN, DOUGLAS E	23	13	OLSON REV LIVING TRUST, ALLAN J & DEANNE E	34	33	OLSON, MICHAEL A & MICHELLE J	22	25
NINDORF, DONALD F & JANET M	12	5	NORTHERN PACIFIC RR,	29	1	O'BRIEN, GREGORY T	29	34	OLSON, AMANDA J	26	1	OLSON, MICHAEL E & JOYCE	33	27
NINDORF, DONALD F & JANET M	31	12	NORTHERN PACIFIC RR,	30	5	O'BRIEN, JOHN M	17	17	OLSON, ANITA M	21	18	OLSON, MICHAEL R & JANET M	8	13
NINDORF, JON H	32	14	NORTHERN PACIFIC RR,	30	6	O'BRIEN, KEITH E	20	12	OLSON, ARDEN J & JOY D	4	32	OLSON, MICHAEL W & LORI A	22	5
NINDORF, JULIE A & RICKY L	20	6	NORTHERN PACIFIC RR,	30	9	O'BRIEN, KEITH E & SARA B	20	12	OLSON, ARTHUR & EUGENE V	16	25	OLSON, MILTON	29	17
NINDORF, RAYMOND E	19	10	NORTHERN PACIFIC RR,	30	10	O'BRIEN, KEVIN D & TERESA J	1	27	OLSON, BELINDA	3	23	OLSON, MILTON C & GLORIA J	29	8
NINDORF, RONALD E & DIANNE G	19	3	NORTHERN PACIFIC RR,	30	13	O'BRIEN, KEVIN D & TERESA J	1	27	OLSON, BERNARD J	27	30	OLSON, MITCHELL N & RAE M	23	15
NISHI, MARILYN KAY	17	22	NORTHERN PACIFIC RR,	31	31	O'BRIEN, KEVIN D & TERESA J	1	34	OLSON, BERNARD J	27	30	OLSON, MYRON R & NORMA H	36	25
NISKA, DAVID A	27	9	NORTHERN PACIFIC RR,	31	31	O'BRIEN, LEONARD	20	12	OLSON, BLAINE	34	8	OLSON, MYRON R & NORMA H	36	36
NISSISSHIN LODGE HOLDING COMPANY, LLC,	24	3	NORTHERN PACIFIC RR,	35	35	O'BRIEN, LEONARD	20	12	OLSON, BRADLEY C & EVELYN L	29	17	OLSON, PATRICIA L	23	9
NISSISSHIN LODGE HOLDING, COMPANY, LLC	30	34	NORTHERN PINE GIRL SCOUT CAMP INC	5	26	O'BRIEN, MICHAEL A & DOROTHY V	4	16	OLSON, BRADLEY H & CAROLYN L	4	8	OLSON, PAUL G & JILL M	31	12
NOBLE, DONALD J & VICKI L	33	25	NORTHERN POWER COMPANY,	31	13	O'BRIEN, PATRICK A & LINDA M	16	34	OLSON, BRADLEY J	4	31	OLSON, R PAUL & MARY J	4	22
NOBLE, JOHN L	22	4	NORTHERN POWER COMPANY,	31	19	O'BRIEN, PATRICK A & LINDA M	17	18	OLSON, BRANDON	1	19	OLSON, RANDALL R & PATRICIA A	11	35
NOBLE, STEVEN O & CONNIE S	20	12	NORTHERN POWER COMPANY,	31	20	O'BRIEN, PATRICK J	29	34	OLSON, BRIAN O & LINDA K	10	27	OLSON, RANDY	8	14
NOBLE, STEVEN O & CRAIG J	25	12	NORTHERN POWER COMPANY,	31	21	O'BRIEN, PATRICK L & PAULA J	16	27	OLSON, CAMERON O & ANGEL J	23	1	OLSON, REBECCA	25	28
NOBLE, THOMAS & JOAN A	17	17	NORTHERN POWER COMPANY,	31	22	O'BRIEN, PATRICK W & LORETTA A	17	17	OLSON, CAROLYN L	26	24	OLSON, RICHARD K	1	6
NOFFKE, JANE E	36	15	NORTHERN POWER COMPANY,	31	23	O'BRIEN, PHILLIP M	3	24	OLSON, CHARLES & JEAN R	17	18	OLSON, RICHARD L & JOY A	12	35
NOGLE ETAL, LANE W	16	35	NORTHERN POWER COMPANY,	31	24	O'BRIEN, ROB T	33	30	OLSON, CHARLES B	21				



## OWNER INDEX

Owner Name	Pg	Sec	Owner Name	Pg	Sec	Owner Name	Pg	Sec	Owner Name	Pg	Sec	Owner Name	Pg	Sec
OLSON, WAYNE	4	2	OUR CAMP LLC,	5	21	PARKER, MARK F	11	2	PAULUS, SHAUNTAE A	28	5	PEDERSON, JAMES P & JEANNINE G	27	7
OLSON, WAYNE S & NANCY A	12	35	OUR DEAR GIRL, LLLP,	7	14	PARKER, MARY L	20	30	PAULY, ELIZABETH K	4	10	PEDERSON, JOSHUA R & KRISTINA R	34	34
OLSON, WILLIAM J	17	17	OUR SAVIOR'S EVANGELICAL LUTHERAN CHURCH,	16	26	PARKER, RAYMOND J & ROSA RIVERA-	38	33	PAVCOVICH, STEVE & BARBARA A	17	19	PEDERSON, KENNETH D	32	10
OLSON-MORGAN, FRANCES K	28	16	OVERHEAD, INTERSTATE,, G.N. & SOO LINE RR	32	15	PARKER, ROBERT L & EVELYN R	20	30	PAVLOVICH TRUST, LEWIS J & RENAE	28	10	PEDERSON, MICHAEL D & MARLENE K	4	2
OLSON-MORGAN, FRANCES K	28	17	OVIATT, MICHAEL D	22	3	PARKER, ROBERT L & VICTORIA L	20	31	PAVLOVICH, IVAN C & DONNA A	34	25	PEDERSON, ROBIN R,BJORN E,BRESKIN	4	12
OMAN, BRIAN L & JUDITH S	21	18	OWEN (LIFE ESTATE), DAVID E	18	13	PARKER, TIMOTHY JOHN	33	10	PAVLOVICH, LUKE A	28	10	PEDERSON, SCOTT H	25	23
OMBERG, PAUL W & SARA S	24	13	OWEN, CHRISTOPHER R & JULIE M	32	26	PARKLAND CEMETERY,	33	7	PAWLAK, DENNIS R & JENNIFER L	12	35	PEDERSON, SHERYL R	34	34
OMBERG, SCOTT J & ROBIN K	5	4	OWEN, ELIZABETH QUINN	11	25	PARKLAND SANITARY DISTRICT NO 1,	33	16	PAYETTE, SHARON M	35	18	PEDERSON, STEVEN M & MARY P	28	21
OMBERG, SCOTT J & ROBIN K	24	13	OWENS, BRADLEY D	33	7	PARKLAND SANITARY DISTRICT NO 1,	33	26	PAYNE TRUST, MERLYN E	21	2	PEDERSON, SUSAN M	31	12
O'MEARA, BRIAN W & VICKIE P	4	31	OWENS, SARAH TENBY	22	10	PARKLAND SANITARY DISTRICT NO 1,	33	27	PAYTON, BRENDAN M	29	25	PEER, DAVID BRIAN	21	15
O'MUNDE, FAHLYM FAHYR	33	35	OYS, KATHLEEN	3	24	PARKLAND SANITARY DISTRICT NO. 1,	33	16	PAYTON, BRENDAN M & LETA A	29	25	PEET, DONALD	12	26
ONDRUK, CHARLES R	17	32	PACHECO, CYNTHIA M	33	26	PARNELL ETAL, BRIAN J	16	22	PAYTON, LETA A	29	25	PEKALA, FREDRICK A & COLETTE I	33	36
ONDRUSIK, ROBERT J	16	26	PADDEEN ETAL, DEBRA A	33	29	PARNELL ETAL, TODD F	15	16	PEACE LUTHERAN CHURCH,	28	1	PEKKALA, LEONARD J & BROOKE D	20	12
ONDRUSIK, ROBERT J	16	27	PAETZNIK, VERNON & JANICE	27	29	PARNELL, BRIAN J	16	22	PEACY, ROBERT C	32	27	PELKEY, WILLIAM A & SARAH A	29	34
ONDRUSIK, ROBERT J & SHARON A	17	18	PAGAC, PAUL F & JOYCE	10	27	PARR, DAVID F & DIANE M	32	10	PEARSON (LIFE ESTATE), LORRAINE L	33	9	PELLMAN (LIFE ESTATE), JAMES C	29	3
O'NEILL, MICHELLE PATRICIA	22	22	PAGE, DANNY R	28	13	PARR, JOSHUA D	19	3	PEARSON (LIFE ESTATE), RONALD L & JOANN K	36	25	PELLMAN, ERNEST	35	24
O'NEILL ETAL, JOHN C	6	18	PAGE, JAMES D & CAMILLE J	12	33	PARR, JOSHUA D & SARA J	28	35	PEARSON ETAL, DOUGLAS D & ANNA M	13	4	PELLMAN, ERNEST R & GLADYS	35	24
O'NEILL REV TRUST, ORDELL J	37	21	PAGE, JAMES D & CAMILLE J	18	25	PARSONS REVOCABLE FAMILY TRUST,	35	30	PEARSON ETAL, DOUGLAS D & ANNA M	19	33	PELLMAN, JAMES C	29	2
O'NEILL, JOHN	37	29	PAGE, TERESA G	26	1	PARSONS, ALTHEA BLOOM & ROBERT A	35	32	PEARSON ETAL, JOHN L	38	18	PELLMAN, JAMIE	35	15
O'NEILL, JOHN & ALAN	37	29	PAGOREK TRUST, ANTHONY E	12	31	PARSONS, CLARK G & BEVERLY A	35	30	PEARSON FAMILY TRUST,	13	11	PELLMAN, JOHN G	29	1
O'NEILL, MARK T & SUSAN C	32	27	PAHLEN, BONNIE L	31	12	PARSONS, SHARON L	4	28	PEARSON, ALVIN E	19	11	PELLMAN, JOHN G	35	26
O'NEILL, TIMOTHY & JULIANN	33	26	PAHOS PROPERTIES LLC,	26	26	PARTAK, RICHARD J	35	24	PEARSON, ANGELA L M	28	19	PELLMAN, JOHN G	37	28
ONRAET, GARRETT & REBEKAH	36	7	PAHOS, JERI L	26	10	PARTLO, JESSE	25	35	PEARSON, C JOHN & JOANN L	16	35	PELLMAN, JOHN G & ANN B	35	26
ONRAET, NACOLE	36	7	PAHOS, JON D & JUDITH	32	10	PARTYNSKI, CHRISTINE	28	34	PEARSON, CURTIS L & DONNA J	27	25	PELLMAN, JOHN G & ERNEST	37	28
OPEN BIBLE CHURCH INC	22	22	PAINE, DONNA M	29	34	PARZYCH, DELORES M	16	36	PEARSON, CURTIS L & DONNA J	28	19	PELLMAN, ROBERT & JOAN	22	12
OPHEIM, CHRISTIAN C	21	18	PAINE, FREDERICK A	27	16	PASKE, JAMES & SUSAN	5	29	PEARSON, DAVID P & DIANE M	4	31	PELOQUIN, GREGORY J	18	33
OPOIEN, GEORGE E & KATHY J	26	1	PAINE, FREDERICK L & NANCY K	4	21	PASKE, JAMES & SUSAN	16	23	PEARSON, DOUGLAS D	13	4	PELTIER, DAVID J	32	25
OPSAHL, CLAYTON J	34	30	PAINE, FREDERICK L & NANCY K	33	9	PASKE, MARY	32	10	PEARSON, DOUGLAS L & HEIDI M	29	26	PELTIER, KEITH A & KATE A	28	1
ORALS, ANDREW D	28	35	PAINE, FREDERICK L & NANCY K	33	10	PASKE, ROGER	8	16	PEARSON, EARL W	29	6	PELTIER, KEITH A & KATE A	29	6
ORE, DONALD E	20	12	PAINE, MICHAEL L	33	32	PASKE, ROGER	14	32	PEARSON, ELIZABETH E	35	1	PELTONEN, ROBERT P & BETTY	33	25
ORLESKIE, JAMES L & KAREN T	12	32	PAINE, NANCY K	27	8	PASS, ROBERT R & BARBARA A	3	36	PEARSON, ELIZABETH E	37	36	PEMBER TRUST OF 2009,	3	36
ORLOSKI, PAUL J	32	22	PAINE, NANCY K	27	17	PASTORET, KATHLEEN E	33	9	PEARSON, ELIZABETH E	38	31	PENARD, DAVE A	16	31
ORLOSKI, PAUL J	32	27	PAINE, RICHARD	34	34	PATEL, RAJANDRA C	22	29	PEARSON, EUGENE R & ROSE M	26	11	PENCE ETAL, BILLIE J	24	7
ORLOSKI, TROY J	27	36	PAINE, STEVEN P & LISA A	26	36	PATEL, RAMAN A & MALINI R	22	29	PEARSON, GARY W & SUSAN L	29	35	PENDERGAST ETAL, DAVID	11	18
ORME, KEVIN D & SARA M	29	8	PAINE, THOMAS S	27	17	PATEL, VIPUL P & AMY L	16	35	PEARSON, HELEN ELIZABETH	34	36	PENDERGAST, DANIEL G & KATHLEEN D	31	24
ORMOND, BRIAN E	29	21	PAINE, THOMAS S & NANCY K	27	17	PATELLARO ETAL, ANDREW J & ANN	27	20	PEARSON, HELGA C	35	2	PENDLETON, JUSTIN	36	1
ORMSTON, CHERYL & WILLIAM	29	25	PAINE, THOMAS S & NANCY K	27	18	PATELLARO FAMILY TRUST,	27	20	PEARSON, HENRY G	21	18	PENNEY, JASON M	32	34
ORMSTON, WILLIAM W & CHERYL L	29	25	PAJTAH, JOSEPH J	22	23	PATH INC	13	2	PEARSON, HENRY G	32	35	PENNEY, THOMAS L & LYNNE M	32	14
O'ROURKE, ROBERT J & CHRISTIE	11	32	PAKES, ZACHARY S	32	25	PATH INC	13	11	PEARSON, HENRY G & JUDITH A	20	13	PENNEY, THOMAS L & LYNNE M	32	15
ORR, CHRISTOPHER R & MELISSA	26	16	PALACE HUNTERS LLC,	38	32	PATH INC	14	8	PEARSON, HENRY G & JUDITH A	21	18	PENSCO TRUST COMPANY,	34	34
ORTS, RICHARD A	20	8	PALKKI, JAMES R & BARBARA A	28	17	PATH INC	14	16	PEARSON, HENRY G & JUDITH A	32	34	PENSKY, ERIC R & SANDRA K	4	30
ORVILLE ETAL, MARCELLA	34	8	PALLIES, SHERRY L	16	35	PATH INC	14	34	PEARSON, JAMES J	6	32	PENTONY, GAYLE J	5	1
ORVILLE ETAL, MARCELLA	34	17	PALM ETAL, SIDNEY & CLARENCE	14	4	PATH INC	31	10	PEARSON, JEFFREY S & KIMBERLY D	34	8	PERAZO, JEFFREY R & MARILYN K	6	3
ORVILLE, JAMES SCOTT	28	26	PALM, SIDNEY J & FLORENCE E	14	7	PATNODE, JASON P & STACIE E	27	28	PEARSON, JOEL W & SHELLY E	35	19	PERALA ETAL, JAMES E	38	14
ORVILLE, JAMES SCOTT	37	27	PALM, STEVE	29	35	PATNOE, THOMAS G & KELLY M	12	25	PEARSON, KEITH G & STEPHANIE	28	19	PERALA LIVING TRUST,	23	2
OSAGE, MARIE	17	28	PALMI, JANET L	33	33	PATROCK, RANDY J	35	26	PEARSON, KEITH G & STEPHANIE M	28	19	PERALA TRUST,	23	11
OSBERG, CHERYL	29	35	PALMI, MARTIN J & DEBORAH L	16	35	PATTEE, CHARLES R & LORI A	33	26	PEARSON, LARRY L & MARILYN	29	35	PERALA TRUST, MARVIN E & KATHALEEN	18	33
OSBERG, JEFFREY M & GINA M	12	33	PALOKANGAS, THOMAS J & KARINA L	29	27	PATTEE, DONALD L	34	6	PEARSON, LARRY L & MARILYN	29	36	PERALA, DORIS E	35	35
OSBORNE, MIKE	33	27	PALUMBO ESTATE, GRACE & ALFRED	32	7	PATTEE, MARLENE A	32	10	PEARSON, MARGARET L MORTON-	4	9	PERALA, MILDRED E	35	13
OSBORNE, PATRICIA	12	33	PALZKILL, STEVEN J	4	31	PATTERSON ETAL, DAVID G	4	32	PEARSON, MARY K	27	25	PERALA, RANDALL A & SUSAN J	29	1
OSBORNE, WALLUA W	33	27	PAMANA TRAILS LLC,	23	15	PATTERSON LIVING TRUST, DANIEL B & DOLORES J	1	11	PEARSON, MATHEW D & MELISSA A	4	31	PERALA, RAYMOND N	34	36
OSTAZESKI LIVING TRUST, JAMES & KATHI	30	13	PAMBRUN, MARY ELLEN	35	20	PATTERSON, DANIEL J & THERESA J	33	25	PEARSON, MELVIN L & DONA L	35	17	PERALA, RAYMOND N & CANDACE J	23	12
OSTAZESKI, CATHERINE A	26	21	PANANEN TRUST,	16	28	PATTERSON, DANIEL J & THERESA J	33	36	PEARSON, MELVIN L & DONA L	37	36	PERALA, REYNOLD A & MARILYN J	29	25
OSTAZESKI, DAVID	28	10	PANANEN TRUST,	34	31	PATTERSON, DANIEL J & THERESA J	33	36	PEARSON, MELVIN L & DONA L	38	31	PERALA, REYNOLD A & MARILYN J	29	36
OSTENSON, BRUCE K & SANDRA	1	5	PANANEN, ERLAND J & LORETTA	16	28	PATTERSON, PATRICK M	12	33	PEARSON, MICHAEL R	20	13	PERALA, REYNOLD A & MARILYN J	36	21
OSTERLUND, DANIEL C & JOANNE M	28	6	PANGRAC, CHARLES P & JANE E	23	3	PATTERSON, RICHARD V & SUZANNE K	10	18	PEARSON, MICHAEL R	21	18	PERALA, RONALD R & JULIE A	38	10
OSTERREICH (LIFE ESTATE), JACK P & NAUDEAN E	32	7	PANK, DONALD J & ROBERTA J	34	18	PATTERSON, RICHARD V & SUZANNE K	10	36	PEARSON, MICHAEL R	32	35	PERALA, THOMAS J	33	33
OSTLUND ETAL, STANLEY D	4	31	PANK, JOHN R & MARILYN E	33	26	PATTERSON, ROBIN N	6	20	PEARSON, NEIL A	36	6	PERENDY, DEKER M	29	2
OSTMAN, DOUGLAS L	21	22	PANK, JONATHAN C & JESSICA R	28	11	PATTISON STATE PARK,	26	14	PEARSON, PATRICIA A	34	34	PERET, THOMAS J	33	12
OSTMAN, DOUGLAS L	21	23	PANKA, TIMOTHY S	20	1	PATTISON STATE PARK,	26	15	PEARSON, REED E & PAMELA K	29	24	PERET, THOMAS J	34	7
OSTMAN, GAIL M	21	15	PANTALEO DECLARATION OF TRUST, VICTOR R	35	18	PATTISON STATE PARK,	26	21	PEARSON, REED E & PAMELA K	35	17	PERRENOD, PATRICK	5	1
OSTMAN, JACOB D	21	22	PANULA, MYRA R	33	13	PATTISON STATE PARK,	26	22	PEARSON, REED E & PAMELA K	38	15	PERRY (LIFE ESTATE), DWAYNE	18	36
OSTMAN, MARK T	33	12	PAOLI, RALPH	38	24	PATTISON STATE PARK,	26	27	PEARSON, REED E & RONALD L	29	5	PERRY (LIFE ESTATE), THOMAS	28	21
OSTRANDER (LIFE ESTATE), MARION K	21	3	PAP, SCOTT & DIANE	4	31	PATTISON STATE PARK,	26	28	PEARSON, RICHARD L	36	25	PERRY REV TRUST, PHILLIP G & KATHLEEN S	4	10
OSTRANDER ETAL, MELODY O	21	15	PAPACEK, ALBERT	33	17	PATZER, CLAUDETTE A	6	4	PEARSON, RODNEY A	38	31	PERRY REV TRUST, PHILLIP G & KATHLEEN S	5	9
OSTRANDER ETAL, MELODY O	21	22	PAPENFUSS, GEORGE A & CAROL ANN	4	26	PATZER, KEVIN J	6	4	PEARSON, RODNEY A & KRISTY J	36	6	PERRY, CURTIS D & DEBRA L	29	6
OSTRANDER ETAL, MELODY O	27	36	PAPINEAU, DUANE M	33	24	PATZER, KEVIN J & PHAK	6	4	PEARSON, RODNEY A & KRISTY J	38	31	PERRY, LINDA J	33	9
OSTRANDER, MELODY O	21	15	PAPINEAU, JEFFREY D & THORA	34	33	PAUL PROPERTIES OF POPLAR LLC,	29	5	PEARSON, ROGER F & DONNA J	29	36	PERRY, THOMAS K	4	17
OSTRANDER, WILLIAM & BRENDA	21	3	PAPLIOR, JUDITH T	17	32	PAUL PROPERTIES OF POPLAR LLC,	29	6	PEARSON, ROY	35	1	PERRY, THOMAS J	33	9
OSTY, JOAN E	27	27	PAPPAS, MICHAEL J & GLADYS M	11	36	PAUL, DAVID M & KATHERINE R	10	36	PEARSON, SCOTT & KIM R	35	33	PERSELLS, LELAND L	11	29
OSWALD TRUST,	19	33	PAPPS, ANTHONY S	27	1	PAUL, DAVID M & KATHERINE R	10	36	PEARSON, STEVEN D & BONITA M	34	36	PETERMAN (LIFE ESTATE), THOMAS J	34	32
OSWALD, MARY JO	5	1	PAQUETTE ETAL, MARY L & MICHAEL S	23	1	PAULK, PAMELA A	31	13	PEARSON, TERRY W	27	21	PETERMANN, AMY L	16	22
OSWSKEY, DAVID L	32	23	PAQUETTE, DIANA & TROY	18	14	PAULSEN, KENT D	23	5	PEARSON, STEVEN D & BONITA M	34	36	PETERS REV TRUST, CARL	23	12
OSWSKEY, JEROME D	25	31	PAQUETTE, MARK A & BECKY J	18	36	PAULSEN, KENT D & WANDA J	23	5	PEARSON, TERRY W	27	21	PETERS, BEATRICE J	12	30
OSWSKEY, JEROME D	25	32	PAR INVESTMENT GROUP LP,	22	2	PAULSON, SCOTT A	17	18	PEARSON, THOMAS J	31	8	PETERS, FLOYD E & CHERYL L	35	7
OSWSKEY, JEROME D & BARBARA J	19	4	PAR INVESTMENT GROUP LP,	22	3	PAULSON ETAL, CALVIN R	34	33	PEASE, SANDRA	27	13	PETERS, GORDON R & KATHRYN	35	19
OSWSKEY, RICHARD T & KOLLEEN K	35	36	PAR INVESTMENTS GROUP LP,	29	34	PAULSON, BRIAN D	28	2	PECHA REVOCABLE GRANTOR TRUST, GERALD J	3	36	PETERS, JAMES A	21	18
OSWSKEY, ROBERT V	25	32	PARASK, DANA M & DIANA L	25	8	PAULSON, BRIAN D	28	11	PECHIN, JOHN H & JACQUELINE	35	25	PETERS, KENNETH W	12	30
OSWSKEY, SIDNEY E	25	33	PARASK, DANA M & DIANA L	25	9	PAULSON, BRUCE V & SANDRA	27	36	PECHMILLER ETAL, DANIEL B & JOHN D	12	35	PETERS, KENNETH W	32	15
OSWSKEY, SIDNEY E & NANJI	20	19	PARENTI, SALVATORE J & SUSAN LAMB	4	17	PAULSON, CALVIN R	34	33	PECHMILLER ETAL, JAMES L & ARLENE L	12	33	PETERMAN (LIFE ESTATE), THOMAS J	34	32
OSWSKEY, TIMOTHY J	32	22	PARISE, WENDY J	33	9	PAULSON, CALVIN R	34	33	PECK, ROGER T & GAIL C	29	8	PETERMANN, AMY L	16	22
OTT, ROBERT W	16	13	PARISH (LIFE ESTATE), GLENN A & MARILYN B	23	12	PAULSON, DENNIS M & NANCY J	29	27	PECK, WILLIAM H & CYNTHIA B	3	36	PETERS REV TRUST, CARL	23	12
OTTERINO, RUSSELL J & KATHIE A	36	6	PARISH TRUST AGREEMENT, PAUL V	1	17	PAULSON, JEREMY	20	18	PEDE, ELIZABETH A (EASTMAN)	14	8	PETERS, BEATRICE J	12	30
OTTERINO, RUSSELL J &														



# OWNER INDEX

Owner Name	Pg	Sec	Owner Name	Pg	Sec	Owner Name	Pg	Sec	Owner Name	Pg	Sec	Owner Name	Pg	Sec
PETERSEN, ROBERT W & DANIELLE S	3	22	PETERSON, RANDY J	33	13	PIERCE, GEORGE H	16	24	PODGORAK, ANTHONY F	32	10	POST ETAL, JOHN R	21	25
PETERSON (LIFE ESTATE), DONALD J & D MAXINE	32	10	PETERSON, RANDY J	34	34	PIERCE, JON L & JANET R	16	25	PODGORAK, HENRY & ELIZABETH	3	26	POST, JOEL	30	21
PETERSON (LIFE ESTATE), JAMES J & MARILYN J	26	11	PETERSON, RICHARD J	34	34	PIERCE, MARK A & KAREN E	29	34	PODGORAK, JOSEPH W	32	10	POST, JOHN	37	21
PETERSON (LIFE ESTATE), RICHARD J	34	34	PETERSON, RICHARD J & DEANNA	26	12	PIERCE, ORVILLE & SALLY	1	34	PODGORAK, JOSEPH W & HENRY S	5	29	POST, JOHN E & PATRICIA L	23	21
PETERSON (LIFE ESTATE), ROY V & MARIE C	27	24	PETERSON, RICHARD R	22	22	PIERCE, PATRICK J & ANGELA R	22	25	PODGORAK, JOSEPH W & JACQUELINE R	32	11	POST, LAURIE ANN	4	31
PETERSON ETAL, RONALD P	12	5	PETERSON, ROBERT S & TONI M	29	36	PIERCE, PAUL L & MARY F	3	36	PODGORAK, MARY	32	10	POST, SCOTT R & JULIE A	5	29
PETERSON ETAL, VERNA B	29	35	PETERSON, ROLAND A	36	4	PIERCE, TIMOTHY H & KATHRYN M	22	26	PODGORAK, MARY	32	11	POSTAL, RICHARD & PATRICIA	20	12
PETERSON JR LIVING TRUST, ROBERT E	23	15	PETERSON, ROLAND A	36	9	PIERCE, TIMOTHY H & KATHRYN M	22	26	PODGORAK, MATTHEW H	3	26	POSTER, LYLE T	20	35
PETERSON LIVING TRUST, NORMAN P	5	1	PETERSON, RONALD A & SHIRLEY A	26	35	PIERSON, IONE L	12	33	PODGORAK, MELISSA A	3	36	POSTL, KEITH M	11	31
PETERSON REV LIVING TRUST, JAMES A	18	14	PETERSON, RONALD O & CAROL A	17	28	PIETERS, DENNIS M & MARK R	18	24	PODGORAK, MELISSA A	4	31	POSTL, KEITH M & ELIZABETH M	4	2
PETERSON REV LIVING TRUST, JEAN M	29	35	PETERSON, SCOTT G & SUSAN A	10	27	PIETZ, DALE	1	4	PODGORAK, MIKE	32	24	POSTL, KEITH M & ELIZABETH M	28	5
PETERSON REV TRUST AGREEMENT, RICHARD T	4	30	PETERSON, SONDR A & GARY	30	6	PIETZ, TROY W	26	36	PODGORAK, MIKEL R (HARWICK)	4	30	POSTL, ROGER C & CLAUDIA M	4	1
PETERSON REV TRUST, MICHAEL A & HOLLY F	33	27	PETERSON, STUART W	29	36	PIGGOTT ETAL, NANCY A	23	1	PODGORAK, PETER C	4	31	POSTL, ROGER C & CLAUDIA M	5	6
PETERSON REV TRUST, WINNE	35	17	PETERSON, THOMAS	29	8	PIGGOTT, DENNIS L & MARILYN	3	22	PODGORAK, PETER C	14	32	POTOCIC, WILLIAM L	22	21
PETERSON TRUST, MYRON C	29	36	PETERSON, THOMAS I & SUSAN M	29	8	PIGGOTT, STEVEN T & JULIE A	23	3	PODGORAK, PETER C	32	10	POTTER, LEO MERLYN	26	2
PETERSON, ALAN F & JANET K	16	25	PETERSON, THOMAS WILLIAM	22	4	PIGGOTT, STEVEN T & JULIE A	29	35	PODGORAK, RICHARD M & HETTY JO	22	21	POTTER, RONALD W & DIANE L	21	22
PETERSON, BARBARA E	16	25	PETERSON, TOM K	8	15	PIGMAN, VINCENT R	32	25	PODGORAK, SANDRA J	4	16	POTTER, RONALD W & DIANE L	27	21
PETERSON, BLAINE & KATHERINE	27	6	PETERSON, TONI A	30	10	PIHLMAN, THEODORE L	23	8	PODGORAK, SANDRA J	4	30	POTTER, THOMAS J	26	34
PETERSON, BRADLEY G & ANGELA M	28	31	PETERSON, VERLYN L & BERNADINE L	37	33	PILNEY FAMILY LIMITED PARTNERSHIP,	4	31	POETTER, THOMAS & DIANE	3	26	POTTHIER, MARK A	21	3
PETERSON, BRANDON S & JODIE M	35	35	PETHERS, WILLIAM J & LOIS J	26	22	PILON, MARK D	33	36	POGO'S HARBOR INC	3	36	POWELL, AYSIA M	27	10
PETERSON, BRUCE T & VICKY L	6	7	PETITE, GERALD J	21	4	PILSNER, DENNIS J & LOUANN	12	33	POHJONEN, JACALYN A	38	36	POWELL, GEORGE R & MARTHA C	29	19
PETERSON, CARL & LINDA	27	36	PETITE, JAY G	21	4	PIMPLE, THOMAS A & SHIRLEY	5	28	POHL, JOHN	16	36	POWELL, JAMES W & PHILOMENA M	16	25
PETERSON, CAROL & ROBERT	1	19	PETITE, JAY G & MAXINE L	21	4	PINK, BARRY K & LYNDA HAYES-	17	19	POHLMAN, I F	17	19	POWELL, LYMAN T	4	3
PETERSON, CAROL J	26	11	PETITE, RONALD F	33	23	PINK, WM J & DENISE A	32	10	POHTO, ELAINE K	19	1	POWELL, ROBERT S & JODI M	29	6
PETERSON, CLARENCE B	29	1	PETREY, BRUCE T & VICKY L	32	10	PINNAACLE TOWERS INC	26	24	POHTO, ELAINE K	25	36	POWERS, DANIEL B & KATHERINE M	2	14
PETERSON, CLIFFORD A & MARY E	20	12	PETREY, JOSEPH C & SHERYL A	32	10	PIONK, DUANE G & SANDRA J	26	12	POINTER ETAL, JACK D	23	17	POWERS, JOHN E & CAROL B	17	19
PETERSON, DANIEL	36	1	PETROVIAK, JEFFREY W E & SUSAN T	29	26	PIORO, DAVID J & KIMBERLY J	34	7	POIRER, THOMAS R & KATHY A	1	12	POWLES, MARK V & ELLEN L	33	36
PETERSON, DARREN A & SHELLEY M	29	25	PETRUJK, ROBERT A M	26	21	PIORO, SHARYL A	17	31	POLAR GAS CO INC	18	24	POYNTER, DOUG	33	25
PETERSON, DAVID W & CHRISTINE C	34	2	PETTINGILL, ALLAN & KATHY	28	5	PIPER, FREDERICK W & JUDITH A	16	36	POLASKE, ZACHARY M	28	15	POYNTER, DOUGLAS L	34	9
PETERSON, DEBRA ANN	3	30	PETTINGILL, CHARLES V & LINDA L	26	10	PIRES/TOMCZAK, CLINTON E & JOANNE M	4	31	POLASKI, BEVERLY D	28	30	POYSA, RODNEY J & SHAWNNA	32	26
PETERSON, DONALD A	29	36	PETTINGILL, GEORGE N & LOIS M	28	29	PISA, MICHAEL D & SUSAN J	4	12	POLKINGHORNE, DONALD B & CHRISTINE N	26	27	PRACHT, LYNDA L & MICHAEL A	23	11
PETERSON, DONALD A & PATRICIA E	29	36	PETTINGILL, JOHN & SHELLY	20	12	PISON, KAYLA M	33	9	POLKINGHORNE, DONALD B & CHRISTINE N	27	21	PRACHT, MICHAEL A & TERRI L	29	36
PETERSON, DOUGLAS J & JULIE A	16	26	PETTIT ETAL, JAMES P & BARBARA J	5	30	PISON, STEVE & DEBRA L	17	17	POLKOSKI, ANITA M	36	13	PRASEK TRUST, JENNIFER L	4	9
PETERSON, DUANE A & ELIZABETH A	28	33	PETTIT, JAMES P	16	25	PISON, TONY & SANDY	22	6	POLKOSKI, CRAIG N & TERI A	21	10	PRAY, WILLARD A & SHARON L	34	22
PETERSON, DUANE L & CEDELIA M	26	26	PETTIT, JAMES P & BARBARA J	4	1	PISON, TONY & SANDY JO	22	6	POLKOSKI, DEAN J & PATRICIA	29	32	PREINER, MATTHEW G & ANNA W	18	33
PETERSON, EDGAR R & CAROL J	38	16	PETTIT, JAMES P & BARBARA J	5	19	PITRAGO, AARON M & ERICKA J	20	12	POLKOSKI, DEAN J & PATRICIA A	29	32	PRENDERGAST, JUSTIN L	33	27
PETERSON, GARY L & MARY D	35	4	PETTIT, JAMES P & BARBARA J	10	4	PITT, GREGORY S	10	36	POLKOSKI, DEAN J & PATRICIA A	29	32	PRENDERGAST, STEVEN & LORRAINE K	33	36
PETERSON, GARY L & MARY D	35	5	PETTIT, JAMES P & BARBARA J	16	26	PITT, GREGORY S & ROSE M	26	2	POLKOSKI, ERIC D & JULIA D	23	16	PRESBYTERIAN CHURCH,	5	6
PETERSON, GARY L & MARY D	35	9	PETTIT, JAMES P & BARBARA J	16	35	PITTSLEY, DAVID W	23	2	POLKOSKI, ERIC D & JULIA D	23	16	PRESBYTERIAN CHURCH,	16	25
PETERSON, GARY L & MARY D	35	18	PETTIT, JAMES P & DIANE C	16	25	PITZELE, LOIS K	22	2	POLLACK, NICK H & MICHAEL N	31	12	PRESSLEY FAMILY TRUST,	23	16
PETERSON, GARY L & MARY D	37	32	PETTIT, MARY A	5	20	PIZANA, DAVID R & SUSAN M	32	25	POLLACK, CHAD R & KATIE M	31	12	PRESTON, AARON	33	35
PETERSON, GARY L & MARY D	37	33	PETTIT, ROGER D	32	27	PLACE, DANIEL P	6	4	POLLARI FAMILY TRUST,	29	35	PRESTON, ALBERT T	26	27
PETERSON, GARY M	20	13	PETTIT, SCOTT A	5	20	PLACHTA ETAL, BONNIE B	34	32	POLLOCK (LIFE ESTATE), PHILLIP R & CATHERINE J	4	31	PRESTON, ALBERT T & KATHLEEN L	26	27
PETERSON, GARY V	33	22	PETTIT, SCOTT A	16	26	PLACHTA, JOHN L	29	7	POLLOCK, DAVID E	14	12	PRESTON, JOHN B	21	10
PETERSON, GARY V & DOREEN	33	22	PETZOLD, CRAIG C	33	22	PLANSKY, DAVID	1	8	POLLOCK, LEEANN & MATTHEW A	5	29	PRESTON, MELISSA S	1	33
PETERSON, GEORGE D & PEGGY J	21	21	PETZOLD, GEORGE & TERRY	34	26	PLANT, THOMAS D	18	14	POLLOCK, MARK A & PEGGY A	22	20	PRESTON, STEPHEN P	21	10
PETERSON, GEORGE D & PEGGY J	26	27	PETZOLD, JENNIE	19	3	PLASCH, CHAD R & KRYSSI K	23	1	POLLOCK, ROBERT F	27	35	PRESTON, STEVEN W & CLARA	4	28
PETERSON, GERALDINE J	26	11	PETZOLD, SARA A	34	35	PLASCH, MATTHEW R	31	12	POLLOCK, ROBERT F & MARLENE A	27	27	PRESTON, TIMOTHY E & SANDRA E	26	25
PETERSON, GUY M	23	22	PEZZE ETAL, JOHN R	26	24	PLASCH, RICHARD S & MARIA R	21	18	POLLOCK, ROBERT F & MARLENE A	27	27	PREVOST, SANDRA L	16	25
PETERSON, GUY M & PATRICIA L	23	1	PEZZE, JOHN RAYMOND & BARBARA L	22	36	PLASCH, RICHARD S & MARIA R	33	26	POLNAU, KAREN M	16	32	PREVOST, SANDRA L	16	35
PETERSON, GUY M & PATRICIA L	23	12	PFSAFF, KEVIN & STEPHANIE	15	26	PLASCH, TROY A	29	34	POLOVINA, MILO R	11	36	PRICE ETAL, JAMES G & LORI A	3	36
PETERSON, GUY M & PATRICIA L	23	27	PFSAFF, WILFRED I	15	26	PLAT, WIESNER'S ADDITION, TO BEAURE-GARD BEACH	18	35	POLSON, RICKY & ELIZABETH	22	2	PRICE, LESTER	25	26
PETERSON, GUY M & PATRICIA L	29	35	PFSAFFINGER, KATHLEEN M	36	15	PLATTED: WEATHER ALL, HILLS	4	30	POLSON, RICKY & ELIZABETH	22	2	PRICE, LESTER G & DEBRA A	25	26
PETERSON, GUY S	12	33	PFANKUCH, ELIZABETH E	34	28	PLEASANT VIEW STORAGE LLC,	20	11	POLTA ETAL, STEVEN J & VICKIE J	20	35	PRICE, LESTER G & DEBRA A	25	26
PETERSON, IRENE F	11	11	PFANKUCH, KENNETH J & MARGARET J	34	34	PLEAU, GEORGE R	28	8	POLUS, TIMOTHY P & ROXY A	11	35	PRIEM, EDWIN V	21	11
PETERSON, JACQUELYN A	16	24	PFAU, WESLEY A & SUSAN M	26	9	PLESKI, CHARLES J & DELLA J	19	30	POLY THERM INDUSTRIES INC	32	12	PRIEM, EDWIN V	22	22
PETERSON, JACQUELYN A	28	33	PFEFFER, THOMAS & DURAE	14	12	PLISS, MIKE	22	20	POLZIN, GREG E & JENNIFER M	16	28	PRIEM, EDWIN V	22	27
PETERSON, JAMES E	27	24	PFEFFER, THOMAS & DURAE	17	32	PLOETZ, CRAIG A & SARA R	28	3	POLZIN, GREG E & JENNIFER M	17	17	PRIEM, JEFFERY C & RENEE L	34	9
PETERSON, JAMES E & JEANINE R	27	24	PFEIFER, GREGORY J & SHARON L	4	31	PLOETZ, WAYNE E & PATRICIA	22	36	POOLE, JUDE D	22	22	PRIEM, ROJANN K & EDWIN V	28	8
PETERSON, JAMON A	34	26	PFIFFNER, JACOB	33	17	PLONTY (LIFE ESTATE), LEW A	1	6	POOLE, JUDE D	22	27	PRIEM, TERRY	33	8
PETERSON, JASON & SHANNON	30	6	PFISTER, JOSEPH D & PHYLLIS C	32	10	PLONTY (LIFE ESTATE), LEW A	7	31	POOLER, CHARLES L	22	23	PRIEM, TERRY A & BARBARA L	19	11
PETERSON, JASON Z & APRIL M	34	32	PFISTER, TINA L	16	25	PLOURDE, DANIEL W & KAATJE L	9	20	POOLER, CHARLES L & KRISTY L	22	22	PRIEM, TERRY A & BARBARA L	22	15
PETERSON, JESSE M	23	1	PFISTER, WILLIAM J	10	4	PLUCAR, KERMIT S	16	36	POOLER, DAVID P & YVONNE E	23	3	PRIEM, TERRY A & BARBARA L	22	22
PETERSON, JESSE M	23	23	PFISTHNER, CHARLES W	23	3	PLUM CREEK TIMBERLANDS LP,	25	3	POOLER, DEAN A & LUCY J	23	3	PRIEM, TERRY A & BARBARA L	22	36
PETERSON, JOHN E & CAROLE F	18	35	PFISTHNER, JOEL R	28	36	PLUMLEY, MICHAEL	4	8	POOLER, MARK D	28	22	PRIEM, TIMOTHY P	22	22
PETERSON, JOHN G & CHRISTINE E	4	24	PFISTHNER, MARK D	29	25	PLUMMER, CRAIG A	32	15	POOLER, MICHAEL L & DEBORAH J	34	36	PRIEM, TIMOTHY P	22	26
PETERSON, JOHN R & PAMELA	33	36	PFLUEGER, RANDOLPH J	34	36	PLUMMER, GERALD F & CAROL J	31	1	POOLER, RICHARD L & LINDA A	22	9	PRIGGE, CHARLES J	22	7
PETERSON, JUDY R	20	13	PFLUG, MARTIN P & BETHANY L	37	31	PLUMMER, GERALD F & LORI A	28	1	POOLER, WILLIAM R	23	3	PRIGGE, CHARLES J	22	7
PETERSON, JULAINE R	5	14	PPHETTEPLACE, DANIEL J	16	22	PLUMMER, GERALD F & LORI A	28	1	POPANZ, THOMAS E	27	20	PRIGGE, CHARLES J	22	7
PETERSON, KENNETH O & DAWNETTE R	34	8	PHILIPSEK, NORBERT J & REBECCA A	29	25	PLUMMER, LAWRENCE E	11	30	POPE, ARLIN J & PATSY E	2	18	PRIGGE, CHARLES J	22	7
PETERSON, KEVIN C & CINDY M	26	2	PHILLIPPS, JOHN C	25	17	PLUMMER, RICHARD D & LAURIE A	5	32	POPE, ARLIN J & PATSY E	2	18	PRIGGE, CHARLES J	22	7
PETERSON, KEVIN C & CINDY M	27	30	PHILLIPS (LIFE ESTATE), IMOGENE D	9	23	PLUNKETT INCOME ONLY TRUST, JEANETTE L	29	21	POPLAR ACRES DAIRY INC	31	12	PRIGGE, CHARLES J	22	7
PETERSON, LARRY W	35	5	PHILLIPS (LIFE ESTATE), JANE	22	35	PLUNKETT, BECKY M	37	24	POPLAR ACRES DAIRY INC	28	11	PRIGGE, CHARLES J	22	7
PETER														



## OWNER INDEX

Owner Name	Pg	Sec	Owner Name	Pg	Sec	Owner Name	Pg	Sec	Owner Name	Pg	Sec	Owner Name	Pg	Sec
PROVOST, JANET L	34	35	RAJALA, GENE R & DENISE M	34	16	REED, KASEY A	20	7	REVAK, GUY B	26	36	RIVORD, ALBERT A	33	31
PRUSSELL, BETTY J	23	26	RAMCZYK, NICK	35	25	REED, KASEY A & KRAIG L	16	36	REVOIR, REYNOLD & CAROLE	11	18	RIVORD, ALLEN G & JEAN A	23	12
PRUSSELL, RUTH M	23	26	RAMCZYK, NICK	35	20	REED, KENNETH E	20	18	REVOIR, RICHARD L & ELISABETH A	23	1	RIVORD, ALLEN G & JEAN A	33	30
PTACEK TRUST, MARY E	30	21	RAMEL, DONALD	22	1	REED, KENNETH E	34	32	REYNOLDS, MARK D	33	10	RIVORD, LAWRENCE A	33	30
PTACEK TRUST, MARY E	30	28	RAMEL, EMMA L	16	34	REED, LANCE & KIMBERLY	29	8	REYNOLDS, WILLIAM J & CAROLYN A	11	23	RIVORD, RICHARD M & KARA E	32	35
PUBLIC ACCESS,	3	27	RAMEL, RICHARD A & BONNIE	26	12	REED, MARK C & MARIA V	36	5	RHEA, RICKIE E & DEBRA K	29	30	RIVORD, SUSANNE & MICHAEL D	27	27
PUBLIC ACCESS,	4	10	RAMEL, WILLIAM & TANA B	10	3	REEDICH INVESTMENT TRUST, SUSAN M	15	16	RHODES, JULIE A	34	31	RIZZO, JASON N & RENEE MARIE	12	24
PUENT, SCOTT AND A	26	22	RAMEL, WILLIAM M & TANA B	10	3	REEDS, DEBBIE L	33	9	RHODES, LEON	11	26	RJS R/E GROUP LLC,	27	9
PUFALL, SCOT F & CAROLINE A	29	1	RAMIREZ, ANTHONY J & IRENE E	3	25	REGNIER (LIFE ESTATE), MERLIN E & ELIZABETH L	10	26	RHODES, LEON E	26	30	RJS R/E GROUP LLC,	27	10
PUGLISI ETAL, AMY L	27	30	RAMIREZ, MICHAEL A & MICHELLE L	3	25	REGNIER PROPERTIES LLC,	10	26	RHODES, WILMER J	16	35	RJS R/E GROUP LLC,	27	16
PUHL, JAY D	34	15	RAMIREZ, ROBERTO GONZALEZ	4	1	REGNIER, MARK E & MARY	10	26	RIBAUDO, RICHARD F	33	25	RJS R/E GROUP LLC,	33	36
PUKEMA, KILLAIN	34	9	RAMPIER, MARK C	29	3	REHL, JUNE E	12	25	RIBAUDO, TERRY L	27	3	ROADS & PUBLIC LANDING,	4	8
PUKEMA, RICHARD D & KRISTIE G	34	8	RAMPIER, WILLIAM CHARLES	23	25	REHL, RICHARD H & JEAN M	26	10	RICE, DAVID G	16	25	ROADS & PUBLIC LANDING,	4	12
PULKINEN, JAMES A	16	29	RAMSDELL, HEATHER	28	4	REHNSTRAND, SCOTT R & LAURIE ANNE	32	22	RICE, DEAN H & SONIA A	27	22	ROADS,	4	2
PUPP, TAMMY L	30	6	RAMSDELL, JACKIE & RUSSELL D	33	25	REICH, FREDERICK & JOAN TYPPPO-	32	15	RICE, DEAN H & SONIA A	33	20	ROADS,	4	28
PURCHASE, ANTONETTE	31	12	RAMSEY ETAL, JAMES D & GREG T	16	13	REICHERT, JUDITH C	3	22	RICE, GLENN A	16	23	ROADS,	5	12
PURDIJAK, JOHN P & WENDY L	16	24	RAMSEY, ANTHONY R & TESSA M	27	13	REICHERT, MARLYN	11	36	RICE, GLENN A	16	25	ROBARGE ETAL, LOWELL D	13	1
PURVIS, MICHAEL J & PEGGY S	33	7	RAMSEY, GREGORY T & LINDA J	20	12	REICHERT, RUSSELL E	18	36	RICE, GLENN A	16	26	ROBB, JOANNE G	22	9
PUST, AARON D & CHRISTINE A	33	27	RANDY RINDAHL'S, LLC,	29	17	REID, AARON A	26	5	RICE, LAWRENCE K & DARLENE M	16	25	ROBB, MICHAEL C & ANNE K	12	25
PUTTONEN, CURTIS W & SHELAIN E	34	34	RANKILA, STEVEN M	10	27	REID, CHRIS & SYNA	4	16	RICE, LEANNE M	16	26	ROBB, MICHAEL C & ANNE K	35	3
PUTTONEN, CURTIS WAYNE	34	34	RANKILA, DANIEL L & LORI K	10	27	REID, CHRIS & SYNA	26	9	RICE, RYAN & JENNIFER	33	20	ROBB, MICHAEL C & ANNE K	35	10
QUADE TRUST, STEVEN	33	15	RANKILA, STEVE & KIM	23	5	REID, CHRISTOPHER M	26	8	RICE, STEVE C & NANCY	1	33	ROBB, RONALD L & JOANNE G	22	9
QUADE, AMANDA K	27	28	RANKILA, STEVE & KIM	28	16	REID, JOHN & LISA	10	36	RICH, COSMO A	26	3	ROBBINS, CHARLES	16	26
QUADE, DUSTIN K	35	24	RANKIN, ANNE M	29	31	REID, MARY LOU	26	27	RICH, MARY E	28	11	ROBBINS, JAMES R & CHRISTINE M	35	19
QUADE, JOHN C & KATHRYN M	33	14	RANKIN, ANNE M	29	32	REID, MICHAEL	18	13	RICHARDS, ANTHONY W	28	2	ROBBINS, ROGER	28	35
QUALY, MARGARET M	34	33	RANTA ETAL, W ARNOLD	29	35	REIJO, NANCY L	30	13	RICHARDS, ANTHONY W	34	35	ROBEK, MARY F	17	19
QUAM, JOHN O	16	25	RANTA ETAL, W ARNOLD & DOLORES J	29	35	REILLY, GARY D & LAURA M	22	22	RICHARDS, BECKIE L	20	12	ROBEK, MARY F	28	9
QUAM, JOHN O & LORI S	16	30	RANTA, DAVID D	28	8	REINECK, MICHAEL J & STEPHANIE A	4	31	RICHARDS, JOSEPH V	34	35	ROBERS, BERNARD	7	32
QUAM, RONALD P & VICKI L	33	28	RANTA, DAVID D	29	6	REINERT, BETTY J & RUTH A	35	19	RICHARDS, RANDOLPH R	30	10	ROBERTS, DONALD & PATRICIA	8	30
QUAM, WILLIAM E	32	10	RANTA, DAVID D	33	22	REINHARD, JAMES G & RENEE G	12	24	RICHARDSON, CHRISTINE L	5	20	ROBERTS, DOUGLAS L	12	34
QUAMME, HEATH L & JANET C	12	25	RANTA, TAIMI J	35	16	REINHARDT, FRANCIS C	2	8	RICHARDSON, EUGENE M & DEBRA A	33	22	ROBERTS, JEAN M	19	5
QUERNA, JOHN A & WENDY S	4	32	RANTA, TAIMI J	35	17	REINHARDT, FRANCIS C & THERESA M	2	8	RICHARDSON, LINDA A	5	20	ROBERTS, JEAN M	25	33
QUIGLEY, KEVIN J & RUTH B	10	4	RANTA, WILLIAM A & BONNIE A	29	35	REINHART, PETER J & LINDA K	12	35	RICHARDSON, ROLAND O & CAROLYN M	18	35	ROBERTS, LARRY D	10	10
QUIGLEY, KEVIN J & RUTH B	16	25	RANTA, WILLIAM A,II	29	35	REINING, LISA B & LESLIE L	34	14	RICHETTA, STEVEN M & MARCELLA E	10	33	ROBERTS, PAUL R & PATRICIA L	29	5
QUIGLEY, LEROY E	4	2	RANTALA, AMY R	36	16	REINOL, LAYNE M & DARLENE A	11	26	RICKETT ETAL, DANIEL J & PAULA O	3	24	ROBERTS, STEVEN G	20	19
QUIGLEY, MICHAEL L & ELIZABETH A	4	10	RANTALA, DONALD	35	34	REINOL, LAYNE M & DARLENE A	11	26	RICKETT, DANIEL J & PAULA R	3	24	ROBERTS, STEVEN G	31	13
QUINLAN ETAL, FRANCIS M & MARGA-RET A	10	13	RANTALA, DONALD & JEANETTE	23	17	REIS, GERALD W	6	7	RICKHOFF, KEVIN W	4	23	ROBERTSON ETAL, ELVERA	4	16
QUINN, BRENT	5	6	RANTALA, DONALD & JEANETTE	29	34	REIS, GERALD W & ROSE C	6	7	RIDGELAND CLUB,	11	24	ROBERTSON ETAL, ELVERA	4	17
QUINN, JUSTIN E	24	36	RANTALA, KENNETH R & NANCY J	35	11	REISDORF, ROBERT L & MARY	3	26	RIECHERS, DANIEL J	16	24	ROBERTSON, SCOT W	4	30
QUINN, JUSTIN G	23	3	RANTALA, ROBERT J & VELVET	36	20	REISSER, ROSE	28	17	RIECKHOFF (LIFE ESTATE), JEROME L & MARY	29	36	ROBILLARD, MARK & SHELBY	30	1
QUINN, RUSSELL L & BEVERLY A	20	12	RANTALA, TERRY L	34	36	REIST, LINN L & JANE E	33	9	RIEDASCH (LIFE ESTATE), BARBARA J	29	11	ROBINSON TRUST, WILLIAM C	18	33
QUINONES, JEFFREY S	23	1	RANTALA, TERRY L	35	6	REITEN ETAL, JOHN C	37	21	RIEDASCH (LIFE ESTATE), ROBERT R & LYNDA L	34	33	ROBINSON, BEVERLY A & JEFFREY C	5	29
QUINONES, PATRICIA L	32	10	RAPP, EDWARD & GERD	22	5	REITEN, BEN C	29	21	RIEDASCH, BRIAN J & LINDA M	29	27	ROBINSON, EDWARD J	33	8
QURESHI, ZESHAN A	27	28	RAPRAGER, DANIEL L & LORETTA A	26	25	REITEN, JED & JON	15	32	RIEDASCH, RICHARD W & JEAN M	21	14	ROBINSON, JASON C	3	36
RAAFLAUB (LIFE ESTATE), JOHN R	20	12	RASCHKE, TROY E & CRYSTAL M	26	26	REITER, JEROME M	9	12	RIEDASCH, RICHARD W & JEAN M	21	23	ROBINSON, JEFFREY C & BEVERLY A	5	29
RAAFLAUB (LIFE ESTATE), JOHN R	21	7	RASIMAKI, TRACY	26	23	REITZ ETAL, CHARLES H & HELEN S	22	35	RIEDASCH, WILLIAM V & LAUNA M	17	30	ROCHFORD, DARLA R ARROWOOD & KEVIN	28	22
RAAFLAUB, PETER W & PAMELA R	22	2	RASK, DANAM	28	19	REKUE, LUKE & SUNNY	17	31	RIEDASCH, WILLIAM V & LAUNA M	17	30	ROCHON, DALE S	19	12
RAAS, DENNIS J & NANCY R	23	1	RASK, JULIA E	28	19	REMEC, MATTHEW J	19	10	RIEDASCH, WILLIAM V & LAUNA M	28	9	ROCHON, JOSEPH A & GINA R	16	24
RAATZ, JACK L & AILEEN M	35	19	RASK, WILLIAM E	27	14	REMEC, MATTHEW J	30	4	RIEDEL, THOMAS P & SUZANNE M	21	18	ROCHWITE, CHAD M	34	25
RABIDEAUX, CHRISTOPHER D & PAMELA D	29	30	RASMUSSEN ETAL, DEBORAH E	12	27	REMEC, MATTHEW J	32	32	RIEDLE, KATHRYN J	7	33	ROCK REV TRUST, ANN M	17	32
RABIDEAUX, CINDY D	22	29	RASMUSSEN, ARTHUR L	14	14	REMER, ALBERT G	38	35	RIEGER ETAL, EVELYN J	5	2	ROCKING L RANCH, LESSEE,	35	32
RABIDEAUX, SCOTT D & LORI D	29	35	RASMUSSEN, DAVID P	20	11	REMER, DENNIS C	38	25	RIESE ETAL, BRIAN H	35	6	ROCKWELL, WILLIAM H & DONNA M	11	2
RABINOVITCH ETAL, MARK D	4	31	RASMUSSEN, DAVID P	21	18	REMER, DENNIS C	38	25	RIESE, BRIAN	35	6	ROCKY BROOK CAMP,	2	22
RADEMACHER, RONALD W EHL Y & DIANE M	11	31	RASMUSSEN, DAVID P	19	29	REMER, DENNIS C	38	25	RIFLEMAN, GREG & NANCY	34	36	ROCKY HILTON ORGANIZATION LLC,	11	15
RADICH, MIKE	32	7	RASMUSSEN, KEVIN J	25	35	REMER, DENNIS C	38	36	RIKKOLA, KENNETH J & KRISTINE A	34	11	RODE, DAVID J	5	29
RADKEY, TIMOTHY R	19	4	RASMUSSEN, RICHARD H & SUANNE M	32	33	REMINGTON, TRACY J & CATHY A	34	29	RINDAL, KATHRYN L	3	23	RODEMANN, WM E & LYNN L	5	29
RADTKE, DAVID	17	18	RASMUSSEN, ROBERT L & SHIRLEY A	3	24	REMMERS, WENDY J	20	30	RINDO, JOHN J & LINDA S	16	24	RODEN, JAMES A & OPAL C	31	12
RADTKE, KATHLEEN	23	1	RASMUSSEN, SHEILA J	20	12	REMY REV TRUST, EUGENE V & PATRICIA A	5	1	RINGELSTETTER, MARCELLA J	10	4	RODGERS, WILLIAM C & JUDITH E	4	22
RADTKE, NORMAN D & PAMELA S	32	14	RASMUSSEN, STEVEN G	1	28	RENDULICH, THOMAS J & KIM M	31	12	RINGELSTETTER, ROGER R	10	4	RODRIGUEZ, BARRETT F & SHARON L	27	26
RADTKE, SUSANNA M	4	25	RASSBACH FAMILY STATE, RICHARD R & SHIRLEY A	21	10	RENMAN (LIFE ESTATE), ELVERA E	28	6	RINGELSTETTER, ROGER R & MARCELLA J	10	4	ROE (LIFE ESTATE), BARBARA J	12	26
RADY, JOEL D & TAMMY S	16	23	RASSBACH, KATHLEEN J	11	2	RENMAN (LIFE ESTATE), ELVERA E	28	7	RINGSRED, ERIC J	26	5	ROE, CHARLES P & CONNIE M	32	34
RADZAK ETAL, DAVID J	26	36	RASTETTER TRUST, RICHARD C & MARGA-RET H	16	25	RENMAN, BARBARA J	24	7	RINGSRED, ERIC J & DEBORAH K	26	4	ROE, DEANE L	16	25
RADZAK ETAL, MARK J	31	32	RATHKA, BRENT M	29	8	RENMAN, FREDRICK J & NANCY	28	18	RINGSRED, ERIC J & DEBORAH K	26	5	ROE, PHILLIP J & JANELLE R	34	8
RADZAK, CHESTER D & MARGARET	29	34	RATHKE (LIFE ESTATE), JEROLD A & SHARON G	5	29	RENMEN, BARBARA	29	35	RINGSRED, ERIC J & DEBORAH K	26	9	ROECKER, LAWRENCE F & BARBARA J	18	14
RADZAK, DANIEL P & JOAN A	3	36	RAU, AMANDA J	36	13	RENOOS, CARLA A & LOIS E	17	17	RINGWALD, RONALD & ANGELA	33	15	ROECKER, LAWRENCE F & BARBARA J	18	23
RADZAK, DANIEL P & JOAN A	26	20	RAUMA, PETER J & LYNN R	16	25	RENOOS, JOHN	17	17	RINNET (LIFE ESTATE), JULIA BURKE	29	2	ROENITZ (LIFE ESTATE), WILLIAM C & JOY E	29	9
RADZAK, MARK	16	15	RAUNER, DAVID J & DIANE K	36	36	RENOUS, MARY S	17	17	RINNET (LIFE ESTATE), JULIA BURKE	35	21	ROFFERS, ANTHONY A	17	18
RADZAK, PETER E & JANET L	26	20	RAUNIO, PAUL	29	24	RENOUST, LORETTA M	28	24	RINTALA, STEVEN D & DEBBIE M	26	36	ROGERS TRUST AGREEMENT, JOSEPH D	5	35
RADZAK, PETER E & JANET L	27	27	RAUNIO, PAUL	29	24	RENWICK, ROBERT D & SUSAN M	4	31	RINTO, JEFFREY M & WILHELMINA M	33	29	ROGERS TRUST AGREEMENT, JOSEPH D	5	36
RADZAK, STEVEN M/LYNDA M WALLIN-	25	2	RAUNIO, PAUL R & DIANA M	29	5	REP, RANDY T	31	12	RIORDAN, JEFFREY S	30	27	ROGERS, ANTHONY A	11	36
RADZAK, STEVEN M/LYNDA M WALLIN-	25	11	RAUNIO, ROBERT R & KELLY A	29	24	REP, RANDY T & KAREN A	31	12	RIPPIE, TIMOTHY G	22	29	ROGERS, GEORGE E & STELLA L	10	33
RADZAK, TIMOTHY D & JERI L	26	20	RAUPP LIVING TRUST, MATTHIAS & MARGARET	11	16	REP, STANLEY W & SHARON M	16	24	RIPPIE, TIMOTHY G & STEPHANIE J	22	23	ROGERS, GEORGE E & STELLA L	10	34
RAES, DENNIS J & BEVERLY J	29	36	RAUTER, PAUL H	33	12	REQUE TRUST, ARLETTE J	15	16	RISHEL, RUSSELL W & JOYCE A	4	26	ROGERS, JAMES & TINA	32	7
RAES, STEVE & MICHELLE	36	14	RAY, JESSE A & MONIQUE M	23	8	REQUE TRUST, ARLETTE J	15	21	RISLER (LIFE ESTATE), EUGENE R	16	26	ROGERS, JOHN D	30	28
RAES, STEVEN J & MICHELLE G	36	14	RAY, MARVIN R	32	35	REQUE, ARLETTE J	16	27	RISLER, BRENT & CRETIA	6	18	ROGERS, THOMAS H & MARGARET A	7	33
RAFFETTO, ALLEN M & NANCY S	29	33	RAYE, PETER D & DORLENE	20	8	RESBERG, J M	27	32	RISLER, MICHAEL L & RUTH J	22	32	ROGERS, THOMAS D & BRENDA L	31	12
RAHN, KEVIN M	34	10	RAYGOR, ERIK	26	33	RESECH, JOHN J & JOHN A	1	34	RISLER, RICHARD A & KATHLEEN L	4	2	ROGERS, THOMAS T	24	10
RAHN, KEVIN M & MARY G	34	10	RAYGOR, ERIK	26	34	RESHESKE, WILLIAM J & BARBARA J	29	36	RISLEY ETAL, ROGER T	34	28	ROGGE TRUST, JAMES W	19	8
RAHN, SARAH J	34	10	RBR STANK LLC,	26	15	RESOURCES DEVELOPMENT CORPORA-TION,	34	14	RISLEY, RUEBAN J & SARAH E	29	2	ROGGE, CATHERINE L	19	5
RAIHALA, DANIEL J	26	11	REAMER, TYLER R	19	36	RESOURCES DEVELOPMENT CORPORA-TION,	34	23	RITCHE ETAL, JAMES SERL	4	16	ROGGE, DEAN T	21	15
RAILROAD R/W,	33	10	REAMES DECLARATION OF TRUST, JILL J	23	21	REST HAVEN CEMETERY,	38	26	RITCHE ETAL, JAMES SERL	20	13	ROGGE, DEAN T & SUSAN R	28	22
RAILROAD,	33	24	REAMES TRUST, JILL J	10	4	RESTATED JEAN J LARSEN DECLARATION OF TRUST,	4	9	RITCHE ETAL, JAMES SERL	21	15	ROGGE, ELIZABETH J	19	9
RAILSBACK, DAVID H & ARLA	16													



# OWNER INDEX

Owner Name	Pg	Sec	Owner Name	Pg	Sec	Owner Name	Pg	Sec	Owner Name	Pg	Sec	Owner Name	Pg	Sec
ROLLER, KURT & CAROLYN	26	24	ROSS, JAMES M & SUZANNE M	17	19	RUMFELT, THOMAS W	30	13	SAARI, GRANT R	35	26	SANDERS, CHRISTOPHER M	33	23
ROLLIN, ROBERT DAVID & JULIE A	20	12	ROSS, JAMES M & SUZANNE M	34	31	RÜMLER, JAMES M	18	25	SAARI, KENNETH FELIX	30	13	SANDERS, CLIFTON J	27	32
ROLNIK, DAVID G	10	26	ROSS, KYLE M & ANDRENA M	32	10	RUMLER, PHYLLIS	32	10	SAARI, LAWRENCE J & MICHELLE	16	35	SANDERS, ERIN R	26	33
ROLSON, DENNIS	25	32	ROSS, MICHAEL J & DAWN M	23	24	RUMMEL, CLARENCE L & REBBECA A	16	25	SAARI, MARK R & KAYLA M	35	20	SANDERS, JON E	16	26
ROLSON, JEFFREY S	26	6	ROSS, MICHAEL J & JAYNE K	9	22	RUMMEL, CLARENCE L & REBBECA A	22	36	SAARI, MATTHEW J	35	15	SANDERS, JON T & JESSICA M	20	17
ROLSON, ROBERT G & DIANE M	25	26	ROSS, MICHAEL J & JAYNE K	9	24	RUNGE, ELEANOR V (WHIFFEN)	36	26	SAARI, MELISSA S	27	15	SANDERS, SCOTT A	27	10
ROLSTAD ETAL, DUANE	22	26	ROSS, MICHAEL J & JAYNE K	10	18	RUNIONS, GREGORY D	17	18	SAARI, MICHAEL S	29	24	SANDERS, SCOTT A	27	15
ROLSTAD, JACK D & DAWN M	22	27	ROSS, MRS WAYNE	26	25	RUNIONS, JAMES A & JACQUELYN F	17	18	SAARI, OBERT A	37	28	SANDERS, TIMOTHY L	11	36
ROMANS (LIFE ESTATE), JEAN LAW	17	17	ROSS, QUINTON D	21	14	RUNIONS, JAMES A & JACQUELYN F	31	12	SAARI, PAUL M	36	19	SANDERSON, THOMAS	33	27
ROMBERG, JOHN A	30	28	ROSS, TIM & TERRY	21	15	RUNIONS, JAMES R	17	18	SAARI, RAYMOND A & CYNTHIA	10	1	SANDFORT, RONALD G & JOAN R	11	8
ROMICH, JAMES E & RACHEL A	38	28	ROSS, TIMOTHY P	21	15	RUNIONS, JAMES R & MONICA	17	18	SAARI, RAYMOND M & JEAN	29	3	SANDMANN, LARRY D & ROXANNA J	27	30
RON COOK MINISTRIES INC	4	1	ROSS, WILLIAM J & JUDITH A	20	12	RUNIONS, KAREN L (BRIDGE)	29	35	SAARI, RICKY E	27	23	SANDOR, TIMOTHY J & ADELIN M	32	14
RONCHI (LIFE ESTATE), ROBERT	28	9	ROSSITER, JOHN H & ELINOR I	6	4	RUNIONS, MARY K	20	26	SAARI, RICKY E	37	30	SANDOVAL, JORGE A	29	2
RONCHI ETAL, ROBERT & JOHN	34	30	ROSSMEISL, DAVID A & MARY L	4	9	RUNSER REV TRUST, PHILLIP J	19	19	SAARI, SUSAN L	37	21	SANDOVAL, RICARDO J & GAYANN A	30	6
RONCHI, ANTHONY T & MARJORIE L	29	35	ROTH ETAL, BRUCE	38	28	RUPORT (LIFE ESTATE), GERALD G & KAY E	26	27	SAARI, SUSAN L	37	28	SANDSTROM ETAL, DEAN P	5	29
RONCHI, ANTHONY T & MARJORIE L	33	25	ROTH, DANIEL K & CALLYSA J	33	33	RUPORT, JEREMY J	20	12	SAARI, THOMAS A	35	9	SANDSTROM, ANNE & RAYMOND H	1	34
RONCHI, ANTHONY T & MARJORIE L	34	33	ROTHAMEL, JOHN A & MARY ANN	16	36	RUPORT, GERALD G & KAY E	26	27	SABBY, TERRI	38	10	SANDSTROM, DEAN PAUL & NIKKI MULLOY	5	30
RONCHI, ANTHONY T & MARJORIE L	34	34	ROTHSCHAHL, ROBERT D	26	25	RUPPE, JOSEPH T	29	36	SABIN (LIFE ESTATE), BETTE J	20	7	SANDSTROM, PAUL V & JODY M	36	26
RONCHI, DAVID E	28	4	ROUFS PROPERTIES, LLC.	33	16	RUPPE, TRACY J	34	14	SABOL, GERALD D	16	25	SANFORD ETAL, JAMES A	17	18
RONCHI, DAVID E	34	34	ROUFS, JAMES F & GEORGE R	4	31	RUPPERT ETAL, DOUGLAS E	33	7	SABYAN FAMILY TRUST, MICHAEL T & CHRISTINE B	20	8	SANFORD, CHARLES W & KAREN M	16	26
RONCHI, DAVID E & STEPHANIE E	34	33	ROULSTON, RALPH M & NANCY C	27	36	RUPPERT, DOUGLAS	33	7	SACHSE TRUST, DORIS J	21	5	SANFORD, D P	33	15
RONCHI, JOHN D & ROBERTA A	29	6	ROULSTON, ROBERT D	33	12	RUPRECHT, MICHELLE L	12	26	SACK, DANIEL J	4	31	SANFORD, RICHARD C	21	25
RONCHI, JOHN D & ROBERTA A	34	33	ROULSTON, ROBERT D	33	22	RUSBOLDT, DAVID G	22	19	SACKETT, JAMES E & LORI A	25	36	SANKEY, KYLE T & DEREK M	6	4
RONCHI, JOHN D & ROBERTA A	34	34	ROULSTON, ROBERT D	34	7	RUSBOLDT, JEFFREY J	22	20	SACKETT, JUNE M	23	29	SANTANGELO TRUST, R&R	5	29
RONCHI, MATTHEW J & AMY C	34	29	ROUNSVILLE, BRANDON	28	1	RUSBOLDT, JEFFREY J	22	23	SACKETT, JUNE M	27	25	SANTAFORD, PETER P & COLLEEN M	12	26
RONCHI, TODD A	35	17	ROUNSVILLE, RALPH L & JEANNE L	28	1	RUSBOLDT, JEFFREY J & DEBORAH M	22	22	SACKETT, JUNE M	27	25	SANTELL, ANTHONY P & CHRISTINE J	2	31
RONCHI, WILLIAM	29	36	ROUNSVILLE, ROLAND & DORTHEE	28	1	RUSBOLDT, JEFFREY J & DEBORAH M	22	22	SACKETT, KAREN S	20	13	SANTORI, EDWARD J & MARILYN	23	1
RONCHI, WILLIAM J	28	10	ROUSE, SARA ANNE	30	13	RUSBOLDT, REBECCA HORNING & ROBIN	22	30	SADAK, WAYNE G & BRENDA L	5	32	SANTORI, STEVEN E & MARY B	37	22
RONKAINEN, DEBORAH R	31	12	ROUSE, STANLEY A & JOANN	5	12	RUSCH TRUST DATED DECEMBER 11 2009,	12	25	SADENWASSER, STANLEY R & TRACY L	34	32	SAPIK, CINDY J	29	36
RONKAINEN, DONALD E & BRENDA L	24	18	ROUSE, TIMOTHY L & MINDY D	33	29	RUSE, DAVID M	32	14	SADOWSKIE ETAL, JAMIE	2	6	SAPIK, JEROME E & CINDY J	34	33
RONKAINEN, MARTY E & BETTY J	30	30	ROUSSE, TERRY D	30	14	RUSH, JOSEPH M & JUDITH M	17	31	SAFARI WHITE TAIL RESORT LLC,	4	34	SAPPENFIELD, TIMOTHY J	12	36
RONN, RICHARD E & LILA M	34	12	ROUSSELLE, DIANE T	10	27	RUSK, BRIAN	32	34	SAFARI WHITE TAIL RESORT LLC,	4	35	SAPPINGTON, GARY & LENORE	34	5
RONN, RICHARD E & LILA M	34	36	ROUTH, JANE R	34	9	RUSK, BRIAN JAMES	33	10	SAGIL, THADDEUS D	16	25	SAPPINGTON, LENORE J	34	4
RONN, RICHARD E & LILA M	37	22	ROUTH, MATTHEW J	34	16	RUSS, JAMES A	18	35	SAIKO, GREGORY & JOAN	33	22	SARAZEN, MICHAEL T	9	22
RONN, RICHARD E & LILA M	37	28	ROUTH, R BRUCE	33	12	RUSSELL ETAL, ERIC	1	19	SAINT WILLIAMS CATHOLIC CHURCH,	26	31	SAREMA, SCOTT P	23	2
RONNESTRAND, JOHN F & JAQUILIN L	11	3	ROUTH, R BRUCE & ANNA M	33	12	RUSSELL, ALICE M	28	18	SAJEC, JILL A	31	12	SARKKINEN, TIMOTHY J & ERIN F	28	16
RONNING, DONALD L & DAPHNE J	12	33	ROUTLEY, EDWARD	26	24	RUSSELL, DANIEL S	20	30	SAJEC, LAWRENCE	31	12	SARONA CLUB INC	11	27
RONNING, JAMES H	29	3	ROUTLEY, KIM E	26	24	RUSSELL, ERIC	1	19	SAKAYAN, GEORGE G & MELINDA M	17	29	SARVELA, ROBERT M & PAMELA M	23	2
RONNING, JAMES H	37	34	ROUVINA, K	33	17	RUSSELL, GEORGE C & GALE M	4	7	SAKER, DAVID C & PATRICIA A	23	26	SASS, SHAWNE B	26	12
RONNING, JAMES H	38	10	ROUX, KATHLEEN L	31	12	RUSSELL, JANE L	16	27	SAKER, DAVID C & PATRICIA A	29	36	SATHER, BRENT J & KORI A	27	34
RONNINGEN, SCOTT	1	17	ROUX, STEPHEN M	31	12	RUSSELL, ROBYN J	32	33	SAKER, NATHAN D	23	26	SATHER, JOHN O	33	15
RONNINGEN, TIM	1	17	ROWAN, PATRICK L & CAROL A	4	1	RUSSO, MARTIN R & JANE E	4	5	SAKSEWSKI, JAMES J	20	12	SATHER, KEITH J & BARBARA	16	25
ROOKEY, ANTHONY D & SHARON M	32	22	ROWAN, PATRICK L & CAROL A	10	36	RUSSO, PETER	25	32	SALAZAR, RICHARD & RAMONA	35	18	SATTER, RYAN D	20	23
ROOKEY, MICHAEL D	4	12	ROWE (LIFE ESTATE), JAMES D & JANET M	16	26	RUSSOM, RICHARD K	32	33	SALAZEN, JAMES A	3	23	SAUNDERS, RONALD C & HELEN J	5	6
ROONEY FAMILY TRUST AGREEMENT,	2	22	ROWE, ANNE M & DAVID J	23	1	RUTHEFORD, CHARLES E	25	12	SALGY, MARK A & SHIRLEY A M	30	13	SAUNDERS, TERESA A	21	10
ROONEY, CAROLA	19	29	ROWE, CAROL A	22	22	RUTHEFORD, CURTIS L	16	36	SALIN, GARY & JANETTE R	36	25	SAURER, GUST	32	7
ROONEY, MICHAEL M & JAYNE E	17	18	ROWE, DAVID & MARTHA	18	24	RUTHEFORD, CURTIS L	25	12	SALINE, MELVIN D	21	4	SAUTER, TIMOTHY JAMES	23	1
ROOT (LIFE ESTATE), ELAINE F	3	36	ROWE, JUSTIN A	22	13	RUTHERFORD, THOMAS & PAUL	4	6	SALISBURY, LAMONT & LYNDA	35	14	SAUTER ETAL, TIMOTHY J	23	1
ROOT, TODD J	9	12	ROWE, KEVIN L	17	18	RUTHERFORD, TOM H & JEAN M	22	1	SALLEY, KAREN LYNN	16	25	SAUTER, TIMOTHY J	23	1
ROOTS, JASON	16	25	ROWE, MICHAEL C & SARA A	21	18	RUTLEDGE ETAL, THOMAS & PAUL	4	6	SALMELA TRUST, JOHN M & DONNA J	29	35	SAVAGE FAMILY REV LIVING TRUST,	19	36
ROPP, KENNETH L	25	36	ROWE, RANDALL J & DONNA M	10	3	RUTLEDGE, GARY R & JANET M	29	1	SALMEN FAMILY REV TRUST,	17	29	SAVAGE FAMILY REV LIVING TRUST,	34	25
ROPP, KENNETH L	26	31	ROWE, RANDOLPH J & CAROLE J	31	12	RUTTER ETAL, PAUL & JENNIFER	10	8	SALO, DEAN A & JOANNE M	27	27	SAVAGE FAMILY REV LIVING TRUST,	34	26
ROSARIO, DAVID R	25	26	ROY, DARRYL W & DIANNA S	34	33	RUTZEN, SHILO & MARISSA	13	12	SALO, SHANE A	26	13	SAVAGE FAMILY REV LIVING TRUST,	34	28
ROSAS, CINDY LU	35	26	ROY, JAMES D & GLORIA A	16	27	RUZIC, JERRY	31	12	SALOMAKI ETAL, THOMAS & MICHAEL	29	3	SAVAGE, DUWAYNE R	19	36
ROSBERG, BARRY J & VALERIE L	26	13	ROY, JAMES D & GLORIA D	16	27	RUZYCKI, NANCY A	29	27	SALOMAKI, BECKY J	6	4	SAVER, JASON	3	25
ROSBURG, EUGENE A & KANDACE L	25	23	ROZELL, JAMES N & DEBRA	27	24	RYAN, JANE A	17	31	SALOMAKI, ROGER & BONNIE	29	35	SAVOY, DENNIS L	22	10
ROSBURG, EUGENE A & KANDACE L	25	24	ROZELL, MELVIN	23	9	RYAN, JEROME L	1	29	SALOMAKI, ROGER A & BONNIE	29	35	SAVOY, DENNIS L	22	11
ROSE LAND & FINANCE CORP,	22	26	ROZELL, TOM L & TERRI L	23	9	RYAN, JOSEPH J & LYNNE M	30	30	SALOMAKI, WALTER L	35	21	SAVOY, SCOTT & LISA	22	10
ROSE, CHARLES T & JOYCE B	18	25	ROZINKA, NORBERT J & SUZANNE	17	18	RYAN, PATRICIA B	32	33	SALUS, CATHRYN M	22	13	SAVOY, SCOTT R	22	10
ROSE, DONALD & JAMIE	23	19	RUBEL ETAL, RICHARD J	11	33	RYAN, THOMAS J	5	12	SALVESON (LIFE ESTATE), WILLIAM H & JOAN P	16	26	SAVOY, SCOTT R	22	11
ROSE, EDWARD A & JUNE	18	13	RUBEL, EDWARD A	29	1	RYAN, THOMAS J	27	21	SALVESON (LIFE ESTATE), WILLIAM H & JOAN P	17	18	SAWYER, THOMAS J & LINDA S	10	27
ROSE, FRED D & BETTY	33	32	RUBEL, EDWARD A	30	17	RYBA, BENJAMIN J & KENNETH M	12	26	SALVESON (LIFE ESTATE), WILLIAM H & JOAN P	17	18	SAXE, VERNON E & KATHERINE	34	22
ROSE, J S & M	33	15	RUBEL, EDWARD A & LISA A	30	13	RYDBERG, ALVIN J & DOROTHY M	16	35	SALVESON ETAL, JAMIE, JEANNE, JULIE	19	6	SAXUM, TODD G	33	15
ROSE, JAMES A & KAREN A	27	30	RUBEL, JULIA R	30	8	RYDBERG, CHRISTOPHER & SARA N	23	23	SALVESON ETAL, JAMIE, JEANNE, JULIE	25	31	SAYLER, LLOYD H	25	9
ROSE, JOHN R & LORETTA M	29	3	RUBEL, PATRICIA J	25	11	RYDBERG, JEREMY J & CARRIE A	30	13	SALVESON, D SCOTT & ROBERTA L	26	20	SAYLES, GARY R	33	32
ROSE, JOHN T & SHARON R	33	15	RUBENZER, GREGORY R	1	31	RYDBERG, MICHAEL N	26	25	SALVESON, D SCOTT & ROBERTA L	26	21	SBD2CM, LLC,	3	26
ROSE, RICHARD E & JENNIFER J	23	10	RUBIES34 LLC,	25	2	RYDER ETAL, MATTHEW & KELLY	4	22	SALVESON, GARY C	16	1	SBL PROPERTIES LLC,	3	26
ROSE, TIMOTHY M	29	3	RUBIES34 LLC,	31	26	RYE, MARY L	31	12	SALVESON, GARY C	16	25	SBONIK ETAL, THOMAS P & SHERYL L	18	33
ROSEN, DIANE K	30	14	RUBIES34 LLC,	31	35	RYGG, JASON R & JENNIFER M	34	30	SALVESON, GARY C	16	26	SBONIK, THOMAS P	18	33
ROSENBAUM REV LIVING TRUST, JAMES A & JOANNA	32	10	RUCKA ETAL, MILAN L & MERCEDES M	22	14	RYGG, RICHARD D & LORETTA	28	20	SALVESON, GARY C & CALLIE M	16	26	SCACCIA, JOSEPH V & LINDA S	30	13
ROSENBAUM, DANIEL J	26	9	RUDD ETAL, PATRICK T & MARY R	3	25	RYKAL, BRADLEY	5	14	SALVESON, JEANNE M	26	35	SCACCIA, JOSEPH V & LINDA S	30	14
ROSENBAUM, SCOTT D	26	9	RUDD ETAL, PATRICK T & MARY R	4	30	RYNES, JOHN	11	31	SALVESON, RICHARD D & TRACY L	16	26	SCANNELL ETAL, JUNE A (VAN VORST)	4	31
ROSENSTIEL, DIANE K	17	18	RUDD, JANIS L	10	34	RYTTIE, JONAS M	33	33	SALVESON, WILLIAM R	17	18	SCARBROUGH, SHANE & JANETTE	25	9
ROSENWINKEL, HEIDI L	34	24	RUDD, LAWRENCE E & LORA L	4	30	RZESZUTKO, ALLAN P	3	25	SAMARZIA, NATHAN M & HEIDI M	21				



## OWNER INDEX

Owner Name	Pg	Sec	Owner Name	Pg	Sec	Owner Name	Pg	Sec	Owner Name	Pg	Sec	Owner Name	Pg	Sec
SCHALLER, LARRY L & DOREEN K	29	36	SCHMIDT, GARY J & CARLOTTA E	29	25	SCHUCH, ROBERT E	36	25	SEIDLER, TIMOTHY D	23	2	SHAW REV TRUST, CHARLES L & FLOR-ENCE O	16	34
SCHALLER, WALTER W	23	24	SCHMIDT, GARY J & CARLOTTA E	29	36	SCHUETTE, KATHLEEN M	12	36	SEIFERT, ALAN F & ROSEMARY V	16	24	SHAW REV TRUST, CHARLES L & FLOR-ENCE O	16	35
SCHALLER, WALTER W	29	35	SCHMIDT, JASON B	4	27	SCHUH, ROBIN R	8	32	SEIFERT, ALAN F & ROSEMARY V	32	15	SHAW TRUST, LINDA S	18	36
SCHARFF, JONATHAN E & SUZANNE M	29	36	SCHMIDT, JOSHUA J	29	25	SCHULDES, MELANIE A	12	30	SEIM (LIFE ESTATE), BERNICE B	27	6	SHAW, DANIEL E & CHRISTINE L	29	36
SCHARP, CAROLE J	22	4	SCHMIDT, JUDITH E	23	24	SCHULLO ETAL, JERRY	8	36	SEIM, DAVID W	27	6	SHAW, MELANY D	4	17
SCHARTE (LIFE ESTATE), ARTHUR J & RUTH G	20	12	SCHMIDT, LOIS L	16	27	SCHULLO, DAN S & ANDREA J	22	32	SEIM, KATHLEEN W	27	6	SHAW, NATHAN L & ELENA L	37	28
SCHARTE, CHRIS T & TINA A	20	12	SCHMIDT, MATTHEW A	29	23	SCHULT, DOUGLAS W & JODY K	10	16	SEIM, ROBERT M & ROSE M	27	6	SHEA ETAL, PATRICIA A	32	8
SCHAUB, WILLIAM L & JANE L	3	23	SCHMIDT, PEGGY L & THOMAS H	8	33	SCHULTE, CYNTHIA A	17	27	SEIS, ROBERT M & ROSE M	33	31	SHEA, GENE T & JACQUELYN J	13	3
SCHAUER, CRAIG P & MARY ANNE	10	5	SCHMIDT, PHILLIP & NANCY	5	29	SCHULTZ ETAL, ARDELL	9	15	SEIS, DOUGLAS A & JANINE M	35	36	SHEA, GENE T & JACQUELYN J	25	9
SCHAUER, ERVIN J & JOY N	2	8	SCHMIDT, ROBERT J & CATHERINE G	35	36	SCHULTZ TRUST, GARY & JEAN	11	25	SEIS, JANINE & DOUGLAS	29	36	SHEAHAN, DANIEL M	11	31
SCHAUER, THOMAS	1	9	SCHMIDT, RONALD L & ELIZABETH A	9	13	SCHULTZ, BRADLEY W & TONI M	36	4	SELCK REV TRUST, DAVID L	6	1	SHEAHAN'S OLD OAK INC	10	36
SCHHEEL, CONSTANCE W	23	1	SCHMIDT, THOMAS D	35	34	SCHULTZ, CLIFFORD G	20	31	SELL TRUST, JEFFREY A & CAROL L	17	18	SHEAHAN'S OLD OAK INC	11	31
SCHIEER, GARY M	34	33	SCHMIT, BARBARA M (BOUNTING)	3	22	SCHULTZ, DOUGLAS J	14	18	SELLAND, JUDD A & KAY P	17	32	SHEAHEN, GAYLE	26	20
SCHELDROUP, JON W & JUDITH K	23	1	SCHMITT (LIFE ESTATE), MARILLA L	4	2	SCHULTZ, DOUGLAS J	17	19	BELLWOOD TRUST, SANDRA K	23	1	SHEARMAN, JASON A	20	12
SCHELDROUP, ROGER A	23	1	SCHMITT ETAL, THOMAS M & BARBARA J	10	8	SCHULTZ, DOUGLAS R & LISA M	23	12	SELLWOOD, SCOTT W & HEIDI J	16	25	SHEARMAN, JASON A	21	7
SCHELDROUP, EUGENE A & SHIRLEY L	23	9	SCHMITT LIVING TRUST, KEVIN P	22	16	SCHULTZ, GLENN L	14	7	SELLWOOD, WM R & ALICE A	22	23	SHEARMAN, JASON A	27	10
SCHELINDER, FRIEDA	26	19	SCHMITT, GERALD W & JUDITH C	26	36	SCHULTZ, INA M	30	1	SELNES, JAMES G	26	26	SHEEHAN, WILLIAM C & JAMIE A	16	32
SCHELINDER, FRIEDA	26	30	SCHMITZ, DONALD L & ALMARA M	9	19	SCHULTZ, INA M	30	2	SEMANKO, GILBERT A	29	1	SHEESLEY, DEVIN & MICHAELA	33	22
SCHELLER, PATRICK E & GERALDINE K	4	26	SCHMITZ, GREGORY W & JOAN E	9	13	SCHULTZ, JAMES D & DEBORAH	12	25	SEMANKO, GILBERT A	29	6	SHEETS, STUART	16	24
SCHEMENAUER ETAL, DOUGLAS P & VICTORIA L	9	35	SCHMITZ, JAMES J & ROSEMARY E	4	29	SCHULTZ, JASON P & KIMBERLY M	11	35	SEMANKO, GILBERT A	35	32	SHEETS, STUART H	16	24
SCHEMENAUER, DAVID H & TODD M	3	23	SCHMITZ, JEFFREY L & SUSANN	10	5	SCHULTZ, JEFFREY G	33	26	SEMBOLSKI, CHARLES A & JEAN M	22	27	SHEGSTAD, DAVID L	3	22
SCHEMENAUER, HENRY & EVELYN	3	36	SCHMITZ, JOAN & GREGORY	16	36	SCHULTZ, LAWRENCE M	18	36	SEMBORSKI, CHARLES A & TAMI	19	32	SHEGSTAD, LOIS O	3	22
SCHEMENAUER, NICHOLAS A	4	26	SCHMITZ, JOSEPH W	9	13	SCHULTZ, MARK L & WENDY L	25	21	SEMO, JOHN V & ELIZABETH G	4	30	SHELDON, BRENDA L	33	30
SCHERMEISTER, PEARL V	1	31	SCHMITZ, MICHAEL A	25	3	SCHULTZ, PAUL & KATHLEEN	16	25	SEMPF, RONALD D & PEGGY L	5	12	SHELERUD, RAYMOND P & RONALD D	4	5
SCHERZ, DENNIS A & MARSHA L	23	12	SCHMUDE, KURT L & LAURIE A	29	19	SCHULTZ, REBEKAH LEAH	30	12	SENINGEN TRUST, RONALD P & SUSAN C	4	9	SHELERUD, THOMAS C & SUSAN K	3	36
SCHERZ, RYAN D & VICTORIA M	23	23	SCHNACKY, CHERI	5	32	SCHULZ, CARL R	13	1	SEPPI, BRUCE E	22	25	SHELLON, WAYNE L	32	25
SCHOU FAMILY TRUST,	3	23	SCHNEIDER, DANIEL A & J PETER	18	14	SCHULZ, JEROME V & MICHELLE A	31	12	SERRE (LIFE ESTATE), GERALDINE M	34	32	SHELL LAKE STATE BANK,	1	27
SCHOUFELI, MICHAEL J & JULIE L	29	12	SCHNEIDER, DANIEL A & JOANN	18	14	SCHUMACHER, DELWIN H	33	26	SERRE, ANDREW R	19	12	SHELQUIST, JAMES A	27	14
SCHUWE ETAL, JOHN R	3	24	SCHNEIDER, DARRIN S & TERRA L	34	27	SCHUMACHER, JEANNE L	5	29	SERRES, ALAN M	3	22	SHEPARD, JOHN R & PATRICIA A	17	17
SCHICK, MICHELLE M	29	12	SCHNEIDER, DONNA M	2	4	SCHUMACHER, LESLIE E & BEVERLY A	17	31	SEVERANCE, RAY L & DANIEL	33	11	SHEPARD, STEVEN J & CARRIE J	16	36
SCHICK, STEVEN A	34	8	SCHNEIDER, DONNA M	2	5	SCHUMACHER, LESLIE E & BEVERLY A	26	21	SEVERAN, DALE V & DENISE A	4	19	SHEPARD, WILLIAM F & SUSAN E	16	25
SCHICK, STEVEN A	34	30	SCHNEIDER, JACQUELINE A	11	26	SCHUMACHER, ROBERT & SUSAN	33	36	SEVERIN, DAVID L	33	36	SHEPARD, WILLIAM F & SUSAN E	26	31
SCHIEFELBEIN, ALAN D & ELIZABETH J	16	25	SCHNEIDER, MELODY	25	14	SCHUMACHER, SCOTT D & DENNIS	36	36	SEVERIN, DAVID L	33	36	SHEPARD, MARK A & MARY E	14	6
SCHIEFELBEIN, ALAN D & ELIZABETH J	36	12	SCHNELL, DAVID A & JANET D	1	28	SCHUMACHER, TERRY L	31	26	SEVERIN, KYLE & CHRISTY	26	26	SHEPARD, MARK A & MARY E	20	13
SCHIEFELBEIN, TROY A & HEIDI L	34	25	SCHNELL, DAVID A & JANET D	1	32	SCHUMAN (LIFE ESTATE), CHARLES	23	12	SEVERIN, LYLE J	33	15	SHERIDAN TRUST, EDWARD J & ROSE-MARY M	16	25
SCHIEFFER ETAL, JOHN P & MICHAEL D	3	24	SCHNELL, DAVID A & JANET D	1	33	SCHUMANN, DANIEL L & DEBORAH G	23	12	SEVERIN, NORMAN WALLACE	33	26	SHERIDAN, MICHAEL J	31	12
SCHIEFFER, JOHN N	3	24	SCHNELL, JANET DAILEY	1	31	SCHUMANN, TRICIA LEE	4	8	SEVERIN, RANDY & BETH	32	10	SHERMAN, DENNIS L & MARY TANSKI-	31	7
SCHIEFFER, JOHN N	3	24	SCHNELL, WILLIAM	29	4	SCHURMAN, DOUGLAS M	16	14	SEVERIN, RICHARD O	27	35	SHERMAN, JOHN S & LESLIA A	21	21
SCHIEFFER, STEVEN A & MARY E	8	1	SCHNEPPER, ANDREW	34	34	SCHURTER, WM B & LINDA L	16	25	SEVERSON ETAL, MICHELE	27	3	SHERNER REV TRUST,	30	30
SCHIELD, OSCAR C & SHARON A	28	19	SCHNEPPER, CHARLES S	36	21	SCHURTZ, CAROLE A	28	8	SEVERSON FAMILY TRUST, GREGG J & ROSE M ELBERT	4	2	SHERNER, TRUSTEES OF THE SHERNER REV TRUST DATE9/23/99	29	36
SCHIESSER, MICHAEL J & CAROL A	32	10	SCHNEPPER, CHARLES S & TAMARA A	36	21	SCHUSTER, JAMES E & ANNE M	29	35	SEVERSON, DENNIS F & CYNTHIA A	18	33	SHERVEY, MICHAEL D	12	23
SCHIFF, MICHELE	34	14	SCHNEPPER, CHRISTOPHER A & JULIE A	35	20	SCHUSTER, KYLE M & MELISSA A	19	36	SEVERSON, DENNIS R	28	20	SHIFLET, ROBERT R	22	29
SCHIFF, RICHARD D	34	15	SCHNEPPER, RUTH ANN DELLA	35	19	SCHUYLER, STEVEN E	16	24	SEVERSON, DENNIS R	28	20	SHILTS, JOHN A & JODY M	16	20
SCHIFF, RODNEY A	34	12	SCHNEPPER, THOMAS W	35	19	SCHUYLER, STEVEN R & BARBARA E	16	24	SEVERSON, DOUGLAS M	33	9	SHIMEK, JESSE D & LINDSAY J	27	9
SCHIFF, RODNEY A	34	13	SCHNEUER, RICHARD E	21	7	SCHWAB, PATRICK J & ELIZABETH A	23	16	SEVERSON, MICHAEL M	31	24	SHINGLEDECKER, JERRY & ELIZABETH	16	26
SCHIFF, RONALD J & DOROTHY E	34	12	SCHNIDER, JOHN	5	11	SCHWAB, PATRICK J & ELIZABETH A	23	16	SEVERSON, SCOTT A & BRENDA L	26	4	SHIPLEY, BRIAN D & SHARON R	11	26
SCHIFF, RONALD J & DOROTHY E	35	16	SCHNIDER, ROBERT & MARLYCE	5	11	SCHWARTZ, PHILIP S	16	32	SEVERSON, SCOTT A & BRENDA L	26	4	SHIPPAR LIFETIME TRUST, DONALD & PATRICIA	3	22
SCHILLER, BRUCE	4	5	SCHNUCKLE REV TRUST,	18	35	SCHWARTZ, PHILIP S	16	32	SEVERSON, STEVEN R & GAYLE A	12	25	SHOBER, JAMES A	36	3
SCHILLER, CHARLES D & SANDRA K	4	31	SCHOCH (LIFE ESTATE), CAROL C	30	32	SCHWARZ, DIANE L	33	17	SEVERSON, STEVEN R & GAYLE A	12	25	SHOCKLEY, CHERYL A	33	26
SCHILLER, ROGER	21	22	SCHOCH, AUDREY L	16	26	SCHWEIGER, JOHN F	17	18	SEVERSON, THOMAS & KAREN	27	3	SHOGREN REV TRUST, MICHAEL J	22	33
SCHILLER, ROGER	22	34	SCHOCH, PAUL A	27	35	SCHWEIKERT, CHARLES A & HAZEL J	32	34	SEVERSON, THOMAS & KAREN	27	3	SHOGREN REV TRUST, MICHAEL J	23	5
SCHILLER, ROGER	22	35	SCHOELZEL, DANIEL A & SUSAN M	17	18	SCHWEIKERT, CHARLES A & HAZEL J	32	34	SEVERSON, THOMAS & KAREN	27	3	SHOGREN, MICHAEL J	22	27
SCHILLING LLC, JAMES	23	2	SCHOEN, PATRICK H & ELIZABETH A	31	24	SCHWEIKERT, DAVID W & NANCY J	28	3	SEVERSON, THOMAS & KAREN	27	3	SHOGREN, WILLIAM P	23	10
SCHILLING, JOEL ALLEN & MARY CAROL	3	36	SCHOLER, FRED	33	8	SCHWEIKERT, SCOTT A & CATHERINE A	32	27	SEVERSON, THOMAS & KAREN	27	3	SHOLD, RYAN D	22	19
SCHILLING, NATHANIEL	27	7	SCHOLZ, DURWOOD J & DARIUS D	22	5	SCHWIER, BRUCE & HELEN	22	35	SEVERSON, THOMAS & KAREN	27	3	SHONKA ETAL, LYNN A	2	14
SCHILLING, NATHANIEL & ERIN	27	6	SCHOLZ, DURWOOD J & SHEILA L	20	6	SCHWIRTZ, FRANKLIN G	22	3	SEVERSON, THOMAS & KAREN	27	3	SHOREVIEW PROPERTIES LLC,	4	25
SCHILLING, NATHANIEL & ERIN	27	8	SCHOMMER, JEFFREY A	12	26	SCLAVI (LIFE ESTATE), MARK A & CATH-ERINE A	18	25	SEVERSON, THOMAS & KAREN	27	3	SHOREVIEW PROPERTIES LLC,	11	16
SCHILLING, NATHANIEL E & ERIN M	4	16	SCHOOB, JOHN W & KATHERINE B	11	29	SCLAVI, JOSEPH	35	35	SEVERSON, THOMAS & KAREN	27	3	SHOREVIEW PROPERTIES LLC,	32	15
SCHILLING, NATHANIEL E & ERIN M	27	3	SCHOOL DIST OF MAPLE,	30	15	SCORE, DANIEL A & SALLY M	9	20	SEVERSON, THOMAS & KAREN	27	3	SIECZKO, ANTHONY P & DIANE	3	36
SCHILLWORKS LLC,	27	6	SCHOOL DISTRICT NUMBER TWO,	33	27	SCOTCH PINE PARTNERS LLC,	3	14	SEVERSON, THOMAS & KAREN	27	3	SIEGEL, DENNIS N & JANET L	17	18
SCHILLWORKS LLC,	27	7	SCHOOL DISTRICT OF MAPLE,	28	9	SCOTT (LIFE ESTATE), BARBARA A	26	31	SEVERSON, THOMAS & KAREN	27	3	SIEGEL, GARY A	30	6
SCHILLWORKS LLC,	27	8	SCHOOL DISTRICT OF MAPLE,	29	4	SCOTT (LIFE ESTATE), RICHARD R & MARILYN J	3	22	SEVERSON, THOMAS & KAREN	27	3	SIEGEL, ROBERT	30	21
SCHIMMING, ARNOLD	18	25	SCHOOL DISTRICT OF MAPLE,	35	35	SCOTT ETAL, JEFFREY A	4	33	SEVERSON, THOMAS & KAREN	27	3	SIEGFRIED, ROBERT W & KATHLEEN M	4	31
SCHIMPF TRUST, JOHN H & CHERYL L	26	27	SCHOOL DISTRICT OF MAPLE,	36	30	SCOTT ETAL, JEFFREY A	4	33	SEVERSON, THOMAS & KAREN	27	3	SIELAFF ETAL, EDWARD R	26	11
SCHINDELHOLZ, MARK J & MARY JO	12	24	SCHOOL DISTRICT OF SUPERIOR,	19	12	SCOTT, BLETIA K	26	21	SEVERSON, THOMAS & KAREN	27	3	SIELER, ROBERT J & CYNTHIA L	33	27
SCHINDLER, GERALD & ARLEEN	17	31	SCHOOL DISTRICT OF SUPERIOR,	20	7	SCOTT, BRUCE D & JUDITH R	14	17	SEVERSON, THOMAS & KAREN	27	3	SIESEN, MICHAEL E	21	3
SCHINDLER, KENNETH C & IONE M	11	18	SCHOOL DISTRICT OF SUPERIOR,	20	7	SCOTT, BRUCE D & JUDITH R	14	18	SEVERSON, THOMAS & KAREN	27	3	SIEVERT LIVING TRUST, SANDRA E	4	31
SCHINGLEDECKER, JAMES E & ANNA J	17	18	SCHOOL DISTRICT OF SUPERIOR,	32	26	SCOTT, ERIC D & ERICA L	7	32	SEVERSON, THOMAS & KAREN	27	3	SIEVERT, STUART E	3	24
SCHINTZ, ROBERT L	34	31	SCHOOL DISTRICT OF VILLAGE OF POPLAR,	24	33	SCOTT, ERIC D & ERICA L	7	32	SEVERSON, THOMAS & KAREN	27	3	SIGAFUS, JULIE A	34	31
SCHIPPERS WISCONSIN TRUST,	4	35	SCHOOL DISTRICT,	35	6	SCRIBNER REV TRUST, CHRISTINE M	4	17	SEVERSON, THOMAS & KAREN	27	3	SIGFRIDS, JAMES A & JANE E	34	32
SCHIPPERS WISCONSIN TRUST,	4	36	SCHORIK, FRANK & CAROL	22	23	SCRIBNER, ALLEN E	16	27	SEVERSON, THOMAS & KAREN	27	3	SIGFRIDS, MICHELLE K	29	8
SCHLACKS, ERIC L & DEBORAH D	20	13	SCHORR, GEORGE F	27	31	SCULLY TRUST, BEVERLY J	24	6	SEVERSON, THOMAS & KAREN	27	3	SIITER, TERRI K	27	35
SCHLAIS, EDWARD M & KELLY J	27	30	SCHORR, GEORGE F & COLLEEN M	27	31	SCULLY TRUST, BEVERLY J	24	6	SEVERSON, THOMAS & KAREN	27	3	SIKORSKI (LIFE ESTATE), JERRY E & THERESA M	2	5
SCHLECK, JOHN C	4	2	SCHOTT, ROBERT H	12	26	SEAMAN ETAL, WILLIAM	11	14	SEVERSON, THOMAS & KAREN	27	3	SIKORSKI ETAL, JERRY EUGENE	2	13
SCHLEICHER, DAVID L	3	36	SCHRAFT, JANE C	4	21	SEBO, GARY D & MARY K	17	17	SEVERSON, THOMAS & KAREN	27	3	SIKORSKI ETAL, JERRY EUGENE	2	14
SCHLICHTING, TIMOTHY H	33	29	SCHRAMKE, MICHAEL D	34	10	SEBOLD, RUSSELL J & GLORIA J	10	27	SEVERSON, THOMAS & KAREN	27	3	SIKORSKI, CATHY A	16	24
SCHLIEMANN, DANIEL L & JODY A	18	35	SCHRAMM, ROGER D	4	12	SECRETARY OF HOUSING AND URBAN DEV	10	2	SEVERSON, THOMAS & KAREN	27	3	SIKORSKI, EUGENE C	14	6
SCHLOEGEL, STEVEN L & SHERI A	4	27	SCHRRANK ETAL, A W & R L	6	18	SECRETARY OF HOUSING AND URBAN DEV	10	2	SEVERSON, THOMAS & KAREN	27	3	SIKORSKI, JASON & CINDY	23	3
SCHMID ETAL, JAMES T	31	25	SCHRAUT, DEBRA ANN	34	33	SECURITY STATE BANK,	38	13	SEVERSON, THOMAS & KAREN	27	3	SIKORSKI, JERRY E & THERESA M	2	18
SCHMID ETAL, JAMES T	31	36	SCHREIFELS, RANDY R	19	15	SECURITY STATE BANK,	38	13	SEVERSON, THOMAS & KAREN	27	3			
SCHMID TRUST, VICTORIA M	19	2	SCHREIFELS, RANDY R & ARLENE L.A.	19	15	SECURITY STATE BANK,	38	13	SEVERSON, THOMAS & KAREN	27	3			
SCHMID, JAMES & LORRAINE M	32													



# OWNER INDEX

Owner Name	Pg	Sec	Owner Name	Pg	Sec	Owner Name	Pg	Sec	Owner Name	Pg	Sec	Owner Name	Pg	Sec
SILBERG, CAROL M	34	26	SLEEMAN, MARK E & HEATHER M	5	10	SMITH, LUCAS M	16	35	SOLIN, LESLIE V	23	9	SPEICHER, JAMES A & MARIA M	20	12
SILER, DANIEL J	35	6	SLETTEN, GEORGE O & EVELYN E	34	8	SMITH, MARGARET E	34	35	SOLINKO, CLAUDIA	29	35	SPEICHER, MARY M	20	12
SILHAN, EDWIN C	32	18	SLICK, LARRY D	34	31	SMITH, MARGARET J	11	31	SOLON SPRINGS & GORDON AIRPORT,	10	12	SPELTZ REV TRUST, DEANN L	3	36
SILVERNALE, JOSHUA W & MOLLY M	21	3	SLIVENSKY, MICHAEL W	16	25	SMITH, MARK D & KATE I NOLIN-	10	10	SOLON SPRINGS AIRPORT,	10	1	SPENCER, MICHAEL M	38	32
SILVERNALE, PATRICIA A	19	3	SLIVENSKY, MICHAEL W & JANE M	10	10	SMITH, MARK G & DIANE M	29	35	SOLON SPRINGS AIRPORT,	10	12	SPERLING ETAL, TIMOTHY A	25	4
SILVERNALE, VALERIE J	19	11	SLIVENSKY, MICHAEL W & JANE M	22	23	SMITH, MARK R & NANCY K	6	3	SOLON SPRINGS BOWHUNTERS INC	16	27	SPERLING, DAVID P	17	32
SILVERNALE, WILLIAM C & ROBIN J	19	7	SLOAN, DAVID & GLORIA J	5	6	SMITH, MARK R & NANCY K	12	33	SOLON SPRINGS DEVELOPMENT COM-	16	26	SPERLING, JOSEPH P	25	9
SILVERNESS, RANDALL M	33	30	SLOAN, JORDITH A	20	12	SMITH, MARK R & NANCY K	12	34	MISSION INC	16	26	SPERLING, PETER JAMES & TRACY ANN	16	35
SIMBERG, VICTOR	32	7	SLOAN, LOREN S	3	1	SMITH, MICHAEL A & DONNA J	3	24	SOLON SPRINGS GOLF COURSE INC	17	19	SPERLING, THOMAS	25	4
SIME, WAYNE R	4	31	SLOAN, LOREN S & NATALYE V	3	1	SMITH, MICHAEL G & MARY K	1	8	SOLON SPRINGS HISTORICAL, SOCIETY	16	36	SPERLING, TIMOTHY & BARBARA	16	26
SIMENSON, JEFFERY S	16	2	SLOAN, ROBERT J	3	25	SMITH, MICHAEL R	34	20	SOLON SPRINGS HOUSING, LIMITED	16	35	SPERLING, TIMOTHY & BARBARA	16	31
SIMENSON, MARK S	16	2	SLOAN, ROBERT L & LOREN S	4	7	SMITH, MICHAEL R & RAE A	18	5	PARTNERSHIP	16	35	SPERLING, TIMOTHY & BARBARA	25	4
SIMMONS, GEORGE	36	5	SLOAN, VICTORIA R LITTLE	16	26	SMITH, MICHAEL R & RAE A	29	3	SOLON SPRINGS PROPERTIES LLC,	16	36	SPERLING, TIMOTHY & BARBARA	16	31
SIMMONS, JOHN & JACKI	28	2	SLOPER, MARVIN R & LORI A	12	33	SMITH, MICHAEL R & RAE A	34	16	SOLON SPRINGS QUARRY LLC,	17	18	SPETS, MATTHEW A & SABRINA R	30	27
SIMMONS, MICHAEL D & SANDRA	4	10	SLOVICK (LIFE ESTATE), MATILDA C	20	6	SMITH, MICHAEL R & RAE A	34	20	SOLON SPRINGS SCHOOL DISTRICT,	16	26	SPICER, MARY L	24	7
SIMMS, ROBERT E	33	22	SLOVICK (LIFE ESTATE), MATILDA C	22	26	SMITH, MICHAEL R & RAE A	34	22	SOLON SPRINGS SCHOOL, DISTRICT # 1	10	12	SPIELER, RAYMOND C	4	25
SIMON TRUST, THOMAS & ELLEN	23	15	SLOVICK (LIFE ESTATE), MATILDA C	22	27	SMITH, MICHAEL R & RAE A	16	25	SOLON SPRINGS STORAGE CO LLC,	16	23	SPINDLER, COLE B	20	7
SIMON, EDW G & PHYLLIS & EDW J	4	28	SLOVICK, SUSAN K	22	27	SMITH, PERRI	16	25	SOLON SPRINGS STORAGE LLC,	16	23	SPINDLER, RANDY & SUSAN	26	32
SIMON, MARK W & JODIE M	14	19	SLOWIAK, GREGORY J & TAMARA J	4	31	SMITH, RICHARD	16	24	SOLON SPRINGS TELEPHONE COMPANY,	1	34	SPINNER, DENNIS	18	36
SIMONS ETAL, RANDY J	22	6	SLOWINSKI, ROBERT J	34	18	SMITH, RICHARD G & PATRICIA J	4	5	SOLON SPRINGS TELEPHONE COMPANY,	4	6	SPINNER, DENNIS & TERRY L	9	24
SIMONS, CLARENCE R	22	6	SMART ETAL, LUCINDA J	26	27	SMITH, RICHARD G & SANDRA A	22	15	SOLON SPRINGS TELEPHONE COMPANY,	4	10	SPINNER, MICHAEL R	27	17
SIMONS, JENNIFER L & BRIAN M	23	14	SMARTY JONES, INC	29	35	SMITH, RICHARD G & SANDRA A	35	21	SOLON SPRINGS TELEPHONE COMPANY,	4	25	SPLEISS, PATRICIA G	16	25
SIMONSEN, ROBERT EDWARD	23	26	SMEBAK, CORDELL	33	25	SMITH, RICHARD L	20	31	SOLON SPRINGS TELEPHONE COMPANY,	9	14	SPRAGUE, TRENT E	8	18
SIMONSON, DERRICK D & CAROLINE C	19	3	SMEDEBERG, JOHN E & LINDA L	31	1	SMITH, RICHARD L & PERRI L	16	35	SOLON SPRINGS TELEPHONE COMPANY,	10	27	SPRING, JON M & JENNIFER A	23	9
SIMONSON, ERIC & TEREASA	28	35	SMEDEBERG, JOHN E & LINDA L	34	35	SMITH, ROBERT G & CONSTANCE L	23	16	SOLON SPRINGS TELEPHONE COMPANY,	11	31	SPRING, RODNEY & CONNIE	5	1
SIMONSON, JON M	19	3	SMERUD FAMILY SDIRA LLC,	23	2	SMITH, ROBERT J	29	25	SOLON SPRINGS TELEPHONE COMPANY,	11	36	SPRINGER, DAVID N & CARLA M	34	12
SIMONSON, JON M	20	19	SMET, DENNIS F & MARY L	36	1	SMITH, ROBERT J	30	19	SOLON SPRINGS TELEPHONE COMPANY,	12	25	SPRINGER, JASON	34	18
SIMONSON, LYNN K	27	35	SMET, DENNIS F & MARY L	36	12	SMITH, ROBERT J	30	30	SOLON SPRINGS TELEPHONE COMPANY,	16	25	SPRINGSTEAD ETAL, PERRY W	37	28
SIMONSON, MARK L & LYNN K	28	31	SMETAK, SCOTT J & STEPHANIE A	33	27	SMITH, ROBERT M	18	35	SOLON SPRINGS TELEPHONE COMPANY,	21	23	SPROWLS, A CRAIG & MARY E	29	34
SIMONSON, MATTHEW P	25	32	SMETANA, PAUL A & JAYNE M	19	9	SMITH, ROBERT M & CHRISTINE A	16	26	SOLON SPRINGS TELEPHONE COMPANY,	22	23	SPROWLS, DAVID M	29	34
SIMONSON, NATHANIAL D & NICOLE C	34	3	SMILANICH, MICHAEL	31	33	SMITH, ROGER DENNIS	28	17	SOLON SPRINGS TELEPHONE COMPANY,	23	10	SPS INVESTMENT LLC,	26	15
SIMONSON, RASMA SAULCERITE	26	3	SMITH (LIFE ESTATE), MARGARET T	23	12	SMITH, RONALD G & KATHRYN A	5	27	SOLON SPRINGS TELEPHONE COMPANY,	23	12	SQUIRES, DARLENE S	29	32
SIMPSON (LIFE ESTATE), GARY W & ROMANA J	29	35	SMITH (LIFE ESTATE), THEODORE R & LUCY E	29	36	SMITH, ROSS E	20	7	SOLON SPRINGS TELEPHONE COMPANY,	28	20	SQUIRES, KAREN & RAYMOND	2	8
SIMPSON, ELMER R	10	3	SMITH ETAL, ALVIN E & JOYCE R	16	31	SMITH, RYAN D & JESSICA R	10	1	SOLON SPRINGS TELEPHONE COMPANY,	28	20	SRDAR, KRAID M & WENDY L	5	32
SIMPSON, GREGORY W & AMY B	29	26	SMITH ETAL, DIANE C	28	1	SMITH, SALLY A	3	27	SOLON SPRINGS TELEPHONE COMPANY,	29	25	SREENIVASAM, DHARMA D & ELSA M	11	25
SIMPSON, MARK P	15	25	SMITH ETAL, DONNA A	31	25	SMITH, SAMUEL D & MELISSA A	5	19	SOLON SPRINGS TELEPHONE COMPANY,	37	36	ST ALOYSIUS PARISH,	26	31
SIMZEK, MICHAEL & BONITA	32	15	SMITH ETAL, LON D & WAYNE P	34	13	SMITH, STEVEN D	32	10	SOLON SPRINGS, LLC,	16	25	ST ALOYSIUS CONGREGATION,	26	20
SINCLAIR, LLOYD G	23	16	SMITH ETAL, MARJORIE N	4	10	SMITH, SUSAN L	16	35	SOLTAU, JANE O	3	23	ST ANTHONY CATHOLIC CHURCH OF LAKE NEBAGAMON,	29	36
SINGLETARY (LIFE ESTATE), JOHN R & ROSEMARY	3	36	SMITH ETAL, REBECCA A	37	28	SMITH, SUSAN L	17	19	SOLUM, DARREN F & RENA M	24	7	ST ANTHONY'S CATHOLIC CHURCH,	29	36
SINGLETON ETAL, MICHAEL S & SHARON J	4	19	SMITH ETAL, ROBERT S	27	31	SMITH, THOMAS A	16	29	SOMERVILLE, STEVEN A & DIANE L	23	12	ST ANTHONY'S CATHOLIC CHURCH,	29	36
SINGLETON, ROCHELLE C	16	32	SMITH FAMILY FARM LLC, GEORGE & ANNETTE	10	3	SMITH, THOMAS Y & SUSAN K	37	32	SOMMER ETAL, TERRI L	4	8	ST ANTHONY'S CATHOLIC, CONGREGATION	29	36
SINNOTT, STEVEN J	23	16	SMITH JOINT REV TRUST,	12	12	SMITH, TIMOTHY J	4	21	SOMNICKSEN, BRAD	16	25	ST ANTHONY'S CATHOLIC, CONGREGATION	30	6
SINZ, TODD L & DIANNE L	1	4	SMITH LIFE ESTATE, CRAIG T & CAROL L	5	6	SMITH, TOM	35	5	SOO LINE RAILROAD CO,	5	6	ST ARNOLD, ROBERT & JENNIFER	26	11
SIPOLA, BRANDON M & AMY S	33	14	SMITH LIFETIME TRUST, GEORGE & JULIE	12	7	SMITH, WALTER E & JUANITA E	26	13	SOO LINE RAILROAD CO,	10	13	ST AUBIN, TIMOTHY A	4	17
SIPSAS, DESMOND B	28	1	SMITH PROPERTIES LLP,	12	1	SMITH, WARREN L & MARGARET E	34	18	SOO LINE RAILROAD CO,	32	10	ST AUBIN, TIMOTHY A & MARK L	4	17
SISKO, CHAD & JENNIFER	27	2	SMITH REV LIVING TRUST, DAN C & GRACE J	16	34	SMITH, WAYNE C & DENISE M	14	11	SOO LINE RAILROAD CO,	32	11	ST CLAIR, PETER J	36	8
SISLO (LIFE ESTATE), BETTY L	32	27	SMITH TRUST, JEAN M	3	25	SMITH, WAYNE C & DENISE M	26	15	SOO LINE RAILROAD CO,	32	12	ST CROIX INN INC	16	13
SISLO, ANTHONY & DANIELLE	32	23	SMITH TRUST, TYLER B	4	16	SMOLKA (LIFE ESTATE), FRANCINE J	8	19	SOO LINE RAILROAD CO,	32	13	ST CROIX INN INC	16	23
SISLO, BERNARD J	29	31	SMITH, ALICE G	21	14	SMUDA, HARRY C & ANNA M	12	25	SORENSEN, JACOB A	4	2	ST CROIX INN INC	16	25
SISLO, BERNARD JAMES	33	26	SMITH, ARTHUR D	19	28	SMYKALSKI, DREW A & WENDY L	36	16	SORENSEN, KERRY J & MARY A	26	36	ST CROIX SCHOOL DIST #1,	16	26
SISLO, JACK C & LORI J	26	23	SMITH, ARTHUR D	19	29	SNELL, GARY E & KATHLEEN P	34	29	SORENSEN, KIM	3	22	ST CROIX SCHOOL DISTRICT,	16	26
SISLO, JAMES A	12	4	SMITH, ARTHUR D	19	30	SNELL, WILLIAM	28	18	SORENSEN, KIM A & LISA M	4	31	ST GEORGE, BERNARD A & ANNETTE M	18	35
SISLO, JAMES A	33	25	SMITH, ARTHUR D	19	31	SNETTING, TYLER L	22	2	SORENSEN, KIM A & LISA M	4	34	ST GEORGE, JENNY L	27	27
SISLO, JAMES A & ERIN M	5	1	SMITH, ARTHUR D	19	33	SNIDER, DANIEL L & KIMBERLY K	12	27	SORENSEN, PATRICIA R	18	35	ST GEORGE, NELL L	3	23
SISLO, JAMES W	28	19	SMITH, BARRY D	16	36	SNIDER, DONALD E & NANCY R	12	4	SORENSEN, SCOTT J	34	16	ST HILAIRE, RONALD GEORGE	5	29
SISLO, JOHN A	33	26	SMITH, BRADY D	10	3	SNIEGOWSKI, KENNETH R	11	35	SORENSEN (LIFE ESTATE), DONNA C	27	1	ST JOHN, DAVID C & EVELYN J	27	19
SISLO, KAREN M	34	31	SMITH, BRADY S	16	26	SNOEYENBOS, L WILLIAM	7	36	SORENSEN (LIFE ESTATE), DONNA C	27	2	ST JOHN, THOMAS J & JAMES C	8	16
SISLO, KAREN M	34	32	SMITH, BRADY S & JENNIFER L	3	24	SNOW, DAWNELL J	2	17	SORENSEN (LIFE ESTATE), DONNA C	33	36	ST MARIE ETAL, JAMES A & DEBORAH A	28	9
SISLO, KAREN N	34	32	SMITH, BRUCE C	16	36	SNOW, GARY W & JENNIFER I	29	21	SORENSEN (LIFE ESTATE), DONNA C	17	32	ST MARIE, CHRISTOPHER J	33	36
SISLO, LYMAN Q	33	9	SMITH, CARMEN G	11	31	SNOWBERG, JOHN A & FANNIE M	14	6	SORENSEN, BARBARA A	21	7	ST MARIE, JAMES A & DEBORAH	28	9
SISLO, LYMAN Q & ROCHELLE A	16	3	SMITH, CHARLES E	14	6	SNYDER, CONNIE L	11	31	SORENSEN, BARBARA A	21	7	ST MARTIN, SHEREE M	3	26
SISLO, ROBERT J	3	24	SMITH, CHARLES E	16	34	SNYDER, CONNIE LEA	11	31	SORENSEN, BARBARA A	21	7	ST MARTIN, SHEREE M	3	26
SISLO, TERESA M	25	26	SMITH, CHARLES E	16	34	SNYDER, DONALD R & BARBARA A	30	1	SORENSEN, DOUGLAS C & MARY L	32	24	ST MARYS OF GOOD, COUNSEL CHURCH	16	26
SITFLOW, JERRY D	17	21	SMITH, CODY E	28	8	SNYDER, GARY & BARBARA	26	33	SORENSEN, ROBERT L & MERRIE C	27	1	ST ONGE ETAL, GREGORY E & PATRICIA A	2	25
SITTON, WILLARD J & RUTH A	19	23	SMITH, CODY E	28	8	SNYDER, MICHAEL G & MARY J	20	17	SORENSEN, RUSSELL E & SCOTT R	16	1	ST ONGE, GREGORY E	29	3
SIX, BILLY A & SARAH A	34	34	SMITH, DANA R	11	36	SNYDLE, CHESTER & ROSE	29	36	SORG, LEROY F	25	24	ST ONGE, GREGORY E & PATRICIA A	30	14
SIX, BILLY A & SARAH A	37	36	SMITH, DANIEL P & LINDA M	29	35	SNYDLE, RICHARD W	29	36	SOSNOWSKI, DOMINIC J	17	29	ST ORES ETAL, DALE W	8	23
SKAGGS, AMY L	22	23	SMITH, DARRELL & PAMELA	25	9	SOAR, BRIAN S & KATHLEEN M	32	10	SOULES, ROBERT H & ELLEN P	27	35	ST ORES, DONALD W	36	28
SKALECKI, JAY J & TANYA J	10	36	SMITH, DAVID B	23	16	SOAR, DEREK W	31	24	SOUNDVIEW HOME LOAN TRUST ASSET-	17	31	ST ORES, JOHN W & PAUL D	8	15
SKAMARYCZ, CATHERINE A	29	36	SMITH, DAVID L & DONETTE R	22	27	SODDY, STEVEN J	18	13	BACKED CERT,	17	31	ST ORES, RANDY	7	21
SKANDEL, JOHN S & LYNN P	18	35	SMITH, DAVID M & WENDY M	16	29	SODERBERG REV TRUST, MARILYN F	3	36	SOUTH WI CONF OF THE 7TH DAY AD-	28	11	ST PIERRE, SUE KALCHIK	35	22
SKANDEL, LYNN P	29	36	SMITH, DAVID T & JANELLE K	2	4	SODERBERG, DONALD J & BARBARA	31	1	VENTISTS,	28	11	ST PIUS CATHOLIC CHURCH,	16	35
SKAR, JAMES M & BEVERLY J	16	36	SMITH, DAVID W	21	1	SODERBERG, DONALD J & BARBARA	31	1	SOUZA, JOHN P & DEBRA L	5	12	ST VINCENT, DANIEL E	25	34
SKEELS, LEU G & KAREN L	6	18	SMITH, DEBRA A	35	26	SODERHOLM (LIFE ESTATE), MARCELLA L	3	36	SOVEREIGN STATE OF BLISS LLC,	2	31	ST MICHAEL CATH. CHURCH,	19	6
SKELTON, KATHY	4	17	SMITH, DENNIS E & PEGGY S	10	3	SODERLUND, DAVID W	33	25	SOYRING ETAL, JAMES A	35	22	STACHOVICH, T.R. & B.A.	29	36
SKELTON, KATHY	5	6	SMITH, EDWARD A & DEBRA M	18	34	SODERLUND, JAMES W & VICKI	33	28	SOYRING ETAL, JAMES A	35	23	STACK, CHRISTOPHER P	32	10
SKELTON, KATHY	10	34	SMITH, GARVIN L & DORTHY D	16	29	SODERLUND, MICHAEL J & DAWN M	32	10	SOYRING ETAL, JAMES A	35	27	STACK, CHRISTOPHER P	35	30
SKELTON, KATHY	16	34	SMITH, GARY B & CHERYL K	29	26	SODERSTROM, MARK L	4	15	SOYRING, GERALD & LINDA	35	26	STACK, DAVID H & JANICE M	35	30
SKELTON, KATHY	23	23	SMITH, GENE R & DONNA L	23	2	SOGER, ROBERT R	32	10	SOYRING, JAMES & LISA	35	27	STACK, JOHN P	29	2
SKINNER, JOEL D & CAROL N	5	32	SMITH, GRANVILLE J	4	10	SOGGE, NADA G	4	9	SOYRING, JAMES & LISA	35	28	STACK, JOHN P & DEBRA A	29	2
SKPC PROPERTIES LLC,	32	15	SMITH, INA	28	4	SOHOLT FAMILY LAND TRUST,	12	32	SOYRING, JAMES & LISA	35	34	STACK, JOHN P & DEBRA A	29	27
SKPC PROPERTIES, LLC,	32	15	SMITH, IRA E	7	34	SOHOLT, CRAIG	12	32	SOYRING, JAMES A & LISA D	35	22	STACK, JOHN P & DEBRA A	29	27
SKULSKI, CHESTER & FRANCINE M	4	31	SMITH, ISAAC C & DEZARAE E	34	12	SOHOLT, DONALD E	12	32	SOYRING, MICHAEL A & JEAN M	35	27	STACK, JOHN P & DEBRA A	34	34
SKYLONZ, CHERYL A	29	27	SMITH, JAMES D & MARSHA I	23	17</									



## OWNER INDEX

Owner Name	Pg	Sec	Owner Name	Pg	Sec	Owner Name	Pg	Sec	Owner Name	Pg	Sec	Owner Name	Pg	Sec
STAHL ETAL, GLENN R	28	17	STEIN, HENRY R	33	22	STONE, LEONA E (HACKENSMITH)	32	10	STUPAK, JOSEPH C & DEBORAH L	26	29	SWANSON, DANIEL R	26	26
STAHL, GLENN R	4	12	STEIN, KENNETH W & LAURI J	17	27	STONE, RONALD A & LINDA J	18	14	STURGUL, JUDY S	11	32	SWANSON, DAVID A	27	9
STALEY, HUBERT F & MARY E	20	31	STEIN, MICHAEL J & LINDA L	16	25	STONE, SCOTT R & ANDREA L	25	5	STURM, RODNEY P & KANDICE	4	21	SWANSON, DAVID A & CAROLA	5	6
STALVIG, FREDERICK M & RITA M	26	20	STEINKE FAMILY LIMITED PARTNERSHIP	23	16	STONE, WAYNE A & DONNA L	21	22	STUTE, MICHAEL J & SARAH E	16	29	SWANSON, DOLORES J	30	12
STALVIG, ROGER D & PATRICE A	26	3	STEINKE, DAVID J	21	16	STOP-A-SEC INC	3	26	STUTSMAN, MARY E	26	33	SWANSON, FRED E	29	16
STALVIG, ROGER H	26	1	STEINKE, JOLIE JONJAK	11	20	STOPINSKI, HANS P	5	30	STUTZ, DANIEL HUNTER	7	28	SWANSON, GARY R & JEAN L	10	1
STALVIG, ROGER H & SUSAN M	26	1	STEINKE, MICHAEL & JOLIE	11	20	STORDAHL (LIFE ESTATE), JAMES H & MARY LOU	16	25	SUBY, VERNON L	34	29	SWANSON, GREGORY M & JENNIFER M	16	26
STALVIG, TIMOTHY P & ASHLEY N	27	30	STEINWAY, ROBERT C & TERESA G	4	29	STORDAHL, B H	31	12	SUCOFF TRUST, MARJORIE F	34	32	SWANSON, GREGORY M & JENNIFER M	28	34
STAMPER ETAL, JAMES WARD	11	20	STELMAN, JOHN R	33	25	STORMO, ADRIAN E & KATHRYN M	30	28	SUGAR, CYNTHIA C	11	16	SWANSON, JASON J	29	9
STAMPER, JEROLD & NICOLE	14	5	STELSEL, JOHN A & KATHLEEN K	1	34	STORMO, KATHRYN M	30	28	SULLIVAN, JOSEPH J & JULIE A	19	28	SWANSON, JENNIFER S	16	26
STANDEN (LIFE ESTATE), DELOS W & HELENE K	33	12	STELTZ, LAWRENCE W	26	24	STOTESBERY, STEVEN A & CHRISTOPHER L	4	23	SULLIVAN, LONA M	28	36	SWANSON, JEROME & HEATHER	29	35
STANDEN ETAL, GREG D	33	11	STENE, JOHN R	26	35	STOVERN, BARBARA	34	34	SULLIVAN, MEGHAN E	16	36	SWANSON, JOHN D & DOREEN A	30	27
STANDEN, DOUGLAS & KIRSTEN	21	2	STENGER, OTTO M	14	1	STOVERN, DALLAS E & BARBARA M	34	27	SULLIVAN, MICHAEL J & TINA M	19	14	SWANSON, KEVIN J & SUSAN G	26	21
STANDEN, GREG D & KURT V	33	12	STENROOS, SCOTT T & NOLA A	32	35	STOVERN, DALLAS E & BARBARA M	34	27	SULLIVAN, PATRICK T	22	22	SWANSON, MICHELLE M	29	6
STANEK, BARRY A & LORRAINE K	4	24	STENSAND LIFE ESTATE, EDWARD R	10	22	STOVERN, DALLAS E & BARBARA M	34	27	SULLIVAN, PAYTON	18	34	SWANSON, NELS O & JULIE A	35	35
STANEK, BARRY A & LORRAINE K	11	32	STENSLAND, ANDREW J	3	23	STOWERS, JACQUELYN M	34	33	SULLIVAN, RICHARD & SHARON	33	36	SWANSON, RAYMOND S & MARVEL V	16	36
STANGLAND, AMY J	26	27	STENSLAND, CHARLES D & CHERYL J	16	36	STRACHOTA REV TRUST, JOHN A	12	25	SULLIVAN, ROBERT & KATHY	16	3	SWANSON, ROBERT G & CATHY J	22	27
STANK ETAL, RANDY J & PATTI A	26	15	STENSLAND, EDWARD & DORIS	10	22	STRACK, MICHAEL R	13	1	SULLIVAN, ROBERT M	32	10	SWANSON, SUSAN G	26	21
STANK, RANDY J & PATTI A	26	15	STENSLAND, GREGORY RANDOW & JERRIE	11	35	STRAHM, ALISA J	33	29	SULLIVAN, RONALD G & REBECCA J	37	35	SWANSON, SUSAN G	26	29
STANK, RICK E	26	15	STENSLAND, NORMAN L	10	22	STRAIGHT 8 CLUB,	2	8	SULLIVAN, RUSSELL M	2	5	SWANSON, THERESA L	12	16
STANLEY, DOUGLAS W & BARBARA M	35	33	STENSLAND, RICHARD	10	22	STRAIN, ALLEN J & NANCY M	19	4	SULLIVAN, SUSAN F	24	10	SWANSON, VALERIE L	32	27
STANLEY, JENETT	33	27	STENSLAND, RUSSEL C & GENA R	9	24	STRAND, DANIEL K	29	7	SUMMERFIELD, DALE G & BRENDA J	26	17	SWANSON, WILLIAM A	5	12
STANLEY, JOHN R & LOUISE A	3	25	STENSON, ERIC R	32	10	STRAND, MAURICE M	32	13	SUMMERFIELD, JANET M	26	21	SWANSON, ZANE R & LAURA J	32	14
STANNARD, WILLIAM E	4	26	STENSVOLD ETAL, MARK S	22	29	STRAND, RONALD O	14	7	SUMMERFIELD, RHONDA JO	26	16	SWANSON, ZANE R & LAURA J	32	15
STANNARD, WILLIAM E	5	19	STEPAN, CURTIS A & LORA L	33	27	STRANDBERG, GARY A & JEANNE S	3	24	SUMMERS, CHARLES E	12	35	SWANSTROM, CINDY A	37	31
STANO, DAVID W & LESLIE A	16	28	STEPAN, DORI L	33	9	STRANDNESS, PAUL A & KRISTINE A	18	35	SUMMIT VENTURES LLC,	21	7	SWANSTROM, CINDY A	37	32
STANSBURY LIFE ESTATE, DONNA M	12	26	STEPHENS, PAUL L & JOANNE	17	27	STRANG, DAVID P & JACQUELINE R	34	29	SUMMITT, HARRY L & SUSAN MORROW	3	24	SWANSTROM, JOHN	36	6
STANTON, TOD A & CHERI L	28	35	STERNBERG & SON DEVELOPMENT CO LLC	26	24	STRANKO, DAVID M & BARBARA N	33	23	SUMNER, WILLIAM	26	20	SWANSTROM, PEARL R	37	31
STAPLES, CHRISTINE	2	7	STERNBERG ENTERPRISES	21	18	STRATTON, DAVID R & NANCY R	26	22	SUMTER, JAMES G & KATHY J	12	33	SWANSTROM, PEARL R	37	32
STAPP, WILLIAM A & SANDRA E	4	12	STERNBERG ENTERPRISES	32	12	STRAUCH, ROBERT & TRACI	21	5	SUNDERMEYER, BERNARD T	33	22	SWANSTROM, ROGER J & PHYLLIS	17	18
STARCEVICH, MICHAEL P & NANCY M	20	11	STERNBERG, LAWRENCE W	27	19	STRAUCH, ROBERT W	22	3	SUNDHOLM, ALIE	34	2	SWAPINSKI (LIFE ESTATE), ED	30	1
STARIIA (LIFE ESTATE), J RICHARD & NANCY K	22	15	STERNBERG, MICHAEL E & BELINDA M	20	18	STRAUCH, ROBERT W	22	9	SUNDHOLM, MARK K	34	14	SWART, BRUCE L & KAREN A	12	35
STARIIA, JAMES & RITA	34	32	STERNBERG, MICHAEL E & BELINDA M	21	18	STREET,	4	16	SUNDIN, KACIE	31	12	SWARTOUT, EDWARD	11	26
STARIIA, JAMES M	33	15	STERNBERG, MICHAEL E & BELINDA M	26	12	STREETER, WILLIAM H	33	17	SUNDEVALL, JOAN P	12	35	SWEDER ETAL, ARTHUR R	19	4
STARIIA, JOHN RICHARD & NANCY	22	15	STERNBERG, MICHAEL E & BELINDA M	26	24	STRENGE FAMILY TRUST, LUCILLE	23	1	SUNNARBORG, SHAWN K & MARGARET N	4	9	SWEDISH BAPTIST CHURCH,	29	33
STARIIA, NICHOLAS J & CANDACE M	23	9	STERNER ETAL, ALAN C	18	34	STRENKE, NATHAN S & ASHLEY A	4	27	SUNNYSIDE COMMUNITY CLUB	33	31	SWEDISH BAPTIST CHURCH,	29	34
STARIIA, PAUL H & PATRICIA	26	17	STERZEN ETAL, FRANK A	6	3	STREVELER, JAMES E & CAROL	38	25	SUOMI LLC	38	16	SWEDISH EVANGELICAL, LUTHERAN BETHANY CHURCH	29	6
STARIIA, SCOTT M & LOUANN M	16	24	STETEKLUH, FREDRICK W	32	8	STREVELER, JAMES E	38	36	SUPERIOR BANK	11	31	SWEENEY ETAL, JOHN J	21	18
STARIIA, STUART A	32	15	STETZER, DOUGLAS A & KATHRYN L	32	24	STREVELER, JAMES E	29	3	SUPERIOR BEVERAGES HUNTING LLC	37	36	SWEENEY, JAMES R & AIMEE D	32	10
STARIIA, STUART A & MARY A	25	1	STEUERWALD ETAL, JOHN P & SCARLETTE K	23	2	STREVELER, JAMES E	38	34	SUPERIOR CONGREGATION OF JEHOVAH'S WITNESSES	32	15	SWEENEY, JOHN	20	13
STARK, PATRICK W & KAREN L	21	18	STEVENS TRUST, COLLIN W & CARROLL D	16	19	STREVELER, JAMES E & CAROL	30	14	SUPERIOR HUNTING LLC	36	5	SWEENEY, JOHN J	20	13
STARK, STACEY D	16	25	STEVENS, DOUGLAS K & SANDRA K	15	25	STREVELER, JAMES E & CAROL	36	8	SUPERIOR HUNTING LLC	37	36	SWEENEY, JOHN P & JULIE A	19	12
STARKEY, KATHLEEN M	28	3	STEVENS, FLORAIN J & CYNTHIA M	35	8	STREVELER, JAMES E & CAROL	38	25	SUPERIOR JOINT SCHOOL, DISTRICT #1	19	12	SWEENEY, KENNETH W & TONYA J	12	33
STARZL, NICHOLAS J & DANIELLE J	30	13	STEVENS, JANICE LYNN	36	30	STREVELER, JAMES, JEFFREY & MICHAEL	38	25	SUPERIOR PAINTBALL	32	14	SWEENEY, PATRICK & JERRILYNN	3	26
STATE OF WISCONSIN BOARD OF COMM OF PUBLIC LANDS	4	35	STEVENS, JOHN W & KIM S	34	30	STREVELER, JEFFREY S	38	25	SUPERIOR PAINTBALL	32	22	SWEENEY, THOMAS R	20	13
STATE OF WISCONSIN BOARD OF COMM OF PUBLIC LANDS	5	16	STEWART ETAL, CHARLES W	3	36	STREVELER, MICHAEL J	35	8	SUPERIOR PAINTBALL	32	28	SWEET REV TRUST, LAURA A	22	33
STATE OF WISCONSIN STATE TRUST LAND & INVEST	18	12	STEWART ETAL, CHARLES W	12	22	STREVELER, MICHAEL J	35	9	SUPERIOR SCHOOL DISTRICT	26	24	SWEETSER TRUST, RUTH Z	28	20
STATE OF WISCONSIN STATE TRUST LAND & INVEST	18	27	STEWART REV LIVING TRUST, LILA J	12	22	STRIBLEY, CORTLAND C L & AMY J	22	3	SUPERIOR TRAP & GUN CLUB INC	26	10	SWENSON (LIFE ESTATE), FRANCINE J SMOLKA	1	3
STATE OF WISCONSIN, PATTISON STATE PARK	26	22	STEWART, JACK R & RUTH E	34	18	STRINGER, KENNETH D	4	5	SUPERIOR TRAP & GUN CLUB INC	26	15	SWENSON ETAL, CLIFTON P & LEE S	35	19
STATE OF WISCONSIN, TOMAHAWK ISLAND	20	13	STEWART, JAMES G & CRAIG J	6	8	STRINGER, KENNETH D	26	23	SUPERIOR WATER, LIGHT & POWER CO.	33	9	SWENSON, DANIEL W	28	2
STAUNER TRUST, FRANCIS J & BARBARA A	3	24	STEWART, MATTHEW B	34	18	STRINGER, KENNETH D & SHARON L	20	12	SUPLICK ETAL, S MICHAEL	23	9	SWENSON, JENNIS H	30	14
STAUNER TRUST, FRANCIS J & BARBARA A	3	25	STEWART, RANDY & DEBRA	22	2	STROHMAN (LIFE ESTATE), CAROLE	27	24	SURVER CREDIT SHELTER TRUST B, SALLY REED	23	12	SWENSON, RICHARD L	4	32
STAUNER TRUST, FRANCIS J & BARBARA A	8	20	STEWART, STEVEN & ANITA	1	1	STROHMAN, DARRYL EUGENE	12	35	SURVOR TRUST, MICHAEL W	16	14	SWENSON, TONY E & PAUL E	23	23
STAUNER, MICHAEL F & RHONDA	4	32	STEWART, THOMAS & DEBRA	16	26	STROHMAN, DONALD G & TERRI L	12	35	SUTER TRUST, MICHAEL W	16	14	SWIDERSKI, MARYANN	27	5
STAUNER, TIMOTHY	4	32	STEWART, THOMAS K	16	36	STROM (LIFE ESTATE), RUTH H	21	22	SUTHERLAND (LIFE ESTATE), THERESA A	20	1	SWIDERSKI, THOMAS E	31	12
STAUPE, AARON	14	19	STICH, MARGE J	4	1	STROM, WESLEY P	22	19	SUTHERLAND (LIFE ESTATE), THERESA A	20	12	SWONGER (LIFE ESTATE), JACK C & ADELIN	14	30
STAUPE, ANDREW K	14	18	STICH, MARGE J	10	36	STROM, WESLEY P	22	20	SUTHERLAND ETAL, ARTHUR E & REBECCA D	31	12	SWONGER, JACK C & DEBORAH M	14	28
STAUPE, JAMES B & LUANNE K	20	12	STIEHL ETAL, DAVID D	18	35	STROM, WILLIAM R	31	23	SUTHERLAND, ADAM & SUZANNE	36	30	SWONGER, JACK C & DEBORAH M	16	2
STAUPE, KENNETH A & MARY L	14	18	STIEN ETAL, JIM	19	9	STROM, WESLEY P	23	19	SUTHERLAND, BRADLEY A & ANN R	30	9	SWONGER, RICKY T & ILO	14	28
STAUPE, LUANNE	26	21	STIEN, JIM G & JOAN L	27	32	STROM, FRED G & VIRGINIA	29	34	SUTHERLAND, BRUCE W	22	2	SYDORIAK ETAL, JOHN	21	7
STAUPE, THOMAS R & JANE	36	13	STILLSON, KIRT L & MICHELLE L	29	19	STROM, WILLIAM R	31	23	SUTHERLAND, BRUCE W & TERI L	22	22	SYKES, PAMELA A	6	7
STAURSETH (LIFE ESTATE), STEPHEN M & DELORES E	24	6	STOAKOVICH, PAUL	31	12	STROMBERG, RICHARD L & LISA J	26	32	SUTHERLAND, BRYAN H	22	2	SYLVESTER, SANDRA K	28	16
STAURSETH, NANCY L	28	3	STOCK, DAVID	27	14	STROMGREN, WADE & KIMBERLY	26	26	SUTTON LIVING TRUST AGREEMENT, PATRICIA H	4	3	SYMANNIETZ ETAL, CRAIG A	6	18
STAURSETH, NANCY L	28	10	STOCK, DAVID R & BARBARA	27	14	STROMQUIST, ADAM K	26	30	SUTTON, ERIK W & KATHRYN A	33	28	SYMER, PATRICIA M	16	24
STAURSETH, NANCY L	34	34	STOCKER, STEPHEN M & GAIL M	4	31	STROMQUIST, ARVID R	27	21	SUTTON, MICHAEL E	13	1	SYMICZEK, JEREMY J & BECKY L	28	14
STAUTY, BRIAN K	35	13	STOCKINGER, BRIAN F	34	14	STROMQUIST, ROBERT D & BRENDA J	17	32	SUVIHOVEC, TERRY J & CATHERINE S	4	1	SYRING, BARBARA J	1	27
STAUTY, BRIAN K & WENDY S	29	4	STOCKING, JOHN A & DENISE A	17	29	STROMQUIST, ROBERT D & BRENDA J	27	21	SVOBODA, LANA J	31	25	SYRING, CARL	32	36
STAUTY, WILLIAM & JANA	26	1	STODDARD, JEREMY D	3	36	STRONG, GARY E & MARIE L	20	1	SWAN, DALE M	3	36	SYRING, CARL	33	31
STAVER, JUDITH L	4	1	STODOLA, ROBERT A & TAMMI J	22	35	STRONG, GORDON T	12	36	SWAN, DALE M	4	12	SYRING, DAVID M	34	2
STEARNS (LIFE ESTATE), DOROTHEA A	32	10	STOECKEL, CASSIE L	23	2	STRONG, MICHAEL R & KAREY J	32	22	SWANBERG (LIFE ESTATE), FRANK J & CATHERINE L	16	30	SYRING, ELROY M	32	25
STEARNS, JAMES W	26	25	STOECKEL, JANE A	6	32	STRONG, ROBERT E	11	26	SWANCUTT, KEVIN C & LORRIE	3	26	SYRING, GREGORY & BARBARA	32	25
STEARNS, JAMES W	32	14	STOECKEL, RANDY R	6	32	STROOZAS ETAL, PETER J & BRENETTA A	29	34	SWANINGSON, A E	33	22	SYRING, GREGORY S & DOROTHY D	1	27
STEEL, THOMAS L & JILL M	21	14	STOFFEL ETAL, JAMES F	9	35	STROOZAS, PETER J	29	33	SWANSON (LIFE ESTATE), JERALD L & GEORGIA A	29	9	SYRING, HOLLY L	26	11
STEEL, THOMAS L & JILL M	21	15	STOFFERAN, CRAIG V	25	11	STROUD, KAREN	29	36	SWANSON AMENDED REV TRUST, RONALD W	23	9	SYRING, LAWRENCE	26	12
STEEN, DIANE E	7	36	STOFFERAN, CRAIG V	25	13	STROUD, ROBERT L & KAREN M	29	36	SWANSON ETAL, KAREN L	1	20	SYRING, LEONE	32	25
STEEN, DONALD C & SYLVIA A	32	15	STOFFREGEN, CHARLES A & KATHRYN I	29	35	STRUEBING, THOMAS T & BARBARA E.	5	10	SWANSON ETAL, SHERRY	20	3	SYRING, LEONE	32	35
STEFAN, MICHELLE MARIE	20	12	STOKKE, LEE	38	15	STRUM, DAVID W & CHERYL A	21	7	SWANSON ETAL, WALTER E	18	26	SYRING, LEONE	32	36
STEFFAN ETAL, TIMOTHY J	17	31	STOLL, CATHERINE J	22	7	STRUMPFER, GARY & PHYLLIS	23	21	SWANSON ETAL, WALTER E	30	28	SYRING, MARSHALL C	32	25
STEFFEN, AUGUST C	31	33	STOLL, FREDERICK M & ARDEEN K	36	17	STRUSS, SCOTT E & WENDY W	26	20	SWANSON TRUST, ROBERT S & MARGARET	16	11	SYRING, TIMOTHY E & PATTI D	4	9
STEFFENS, JAMES K	33	16	STOLLNWERK, JEFFREY S	23	2	STUART (LIFE ESTATE), ELAINE M	18	35	SWANSON TRUST, SEEGAR W	30	11	SYRJALA, M E	32	7
STEGMANN, ALAN D	10	4	STOLQUIST, DANIEL R	33	16	STUART (LIFE ESTATE), GEORGE A	34	34	SWANSON TRUST, SEEGAR W					



# OWNER INDEX

Owner Name	Pg	Sec	Owner Name	Pg	Sec	Owner Name	Pg	Sec	Owner Name	Pg	Sec	Owner Name	Pg	Sec
TAHTINEN, RUDOLPH W	34	36	THAKE, WILLIAM J & ROBYN K	18	26	THOMPSON, NATHAN D & CHRISTINA L	26	14	TOBIN, MICHAEL C & ROBERTA E	25	8	TOWN OF CLOVERLAND	37	34
TAHTINEN, WENDY S	29	6	THARALDSON, CAROL L	33	35	THOMPSON, NATHAN D & CHRISTINA L	32	34	TOBRITZHOFFER, JOHN H & MARY J	12	32	TOWN OF CLOVERLAND	37	35
TAIPALE, BERNICE M	35	35	THATCHER, ROBIN A	26	27	THOMPSON, NOEL C & ANN D	2	31	TOBRITZHOFFER, JOSEPH A & PATRICIA J	5	12	TOWN OF CLOVERLAND	38	10
TAIPALE, LARRY R & CAROL	29	3	THATCHER, SUZANNE M	32	10	THOMPSON, RICHARD	20	5	TODD'S REDI-MIX CONCRETE LLC	27	1	TOWN OF CLOVERLAND	38	15
TAIPALE, LYNN	31	27	THAYER, ALBERT K & DONNA M	5	6	THOMPSON, RICHARD & ROSE	16	32	TODD'S REDI-MIX CONCRETE LLC	34	32	TOWN OF CLOVERLAND	38	25
TAIPALE, LYNN	31	34	THEBARGE TRUST, MARILYN U	22	24	THOMPSON, RICHARD J & SALLY J	13	9	TOKAR, BRIAN D	18	24	TOWN OF CLOVERLAND	38	33
TAIPALE, THOMAS	36	36	THEDENS ETAL, EARL A	32	14	THOMPSON, RICHARD J & SALLY J	19	32	TOKAR, BRIAN D	28	15	TOWN OF CLOVERLAND	38	35
TAKKUNEN TRUST, PHILIP & GRETCHEN	23	1	THEIEN ETAL, H RICHARD & GWEN C	31	12	THOMPSON, RODERIC I & DONELDA A	17	32	TOKAR, JOSEPH A	18	24	TOWN OF DAIRYLAND	1	1
TAKKUNEN, DANIEL B & BARBARA B	23	1	THEIEN PROPERTIES LLC,	16	13	THOMPSON, ROGER D & CHARLOTTE M	32	26	TOLLAS, JAMES E & SUSAN K	29	8	TOWN OF DAIRYLAND	1	3
TAKKUNEN, ERIK & EMILY F	23	2	THEIEN PROPERTIES LLC,	26	22	THOMPSON, SANDRA ELLIS	29	35	TOLLAS, JOHN M	35	21	TOWN OF DAIRYLAND	1	6
TAKKUNEN, PAUL A & KIETT	23	1	THEIEN PROPERTIES LLC,	28	26	THOMPSON, THOMAS L & JUDITH M	15	20	TOLLEFSON (LIFE ESTATE), CLARENCE A & DONNA L	18	35	TOWN OF DAIRYLAND	1	10
TAKSATLAKE LLC,	23	1	THEIEN TRUST, JOHN G & WILMA C	16	13	THOMPSON, THOMAS L & LINDA	27	28	TOLLEFSON, NICHOLAS J & CANDACE C	17	29	TOWN OF DAIRYLAND	1	11
TALASKA, DAVID T & LUANN J	19	3	THEIEN TRUST, JOHN G & WILMA C	17	31	THOMPSON, VIRGINIA S	16	25	TOLLEFSON, WILLIAM R	27	13	TOWN OF DAIRYLAND	1	12
TALCOTT, JOHN B & MARGARET M	27	28	THEIEN, BRADLEY J	16	25	THOMPSON, WILLIAM J & JOAN E	26	20	TOLLERS, CECELIA M	33	15	TOWN OF DAIRYLAND	1	14
TALCOTT, RAYMOND W	29	35	THEIEN, BRADLEY J	26	22	THOMSEN, KEITH I	29	25	TOLLERS, DAVID L & MARY C	33	22	TOWN OF DAIRYLAND	1	15
TALMADGE, RAYMOND D & CAROL J	5	32	THEIEN, BRADLEY J	26	22	THOMSON, MARY A	32	8	TOLLERS, DENNIS R & TRACY L	35	27	TOWN OF DAIRYLAND	1	31
TAMARACK HUNTING LODGE INC	1	29	THEIEN, H RICHARD & GWEN C	22	11	THOORSELL, MARY	34	33	TOLLERS, MARK D & SARAH L	33	25	TOWN OF DAIRYLAND	1	33
TAMM, LYNN E	11	31	THEIEN, H RICHARD & GWEN C	22	13	THORESON ETAL, KENNETH W	16	25	TOLLERS, MATTHEW D	16	26	TOWN OF DAIRYLAND	1	34
TANGEN, ALVIN J	35	22	THEIEN, H RICHARD & GWEN C	22	14	THORESON, JAMES A	36	26	TOLZMAN, CHAD S & DENAE R	2	8	TOWN OF DAIRYLAND	2	6
TANGLEWOOD FAMILY LIMITED PARTNER-SHIP	34	22	THEIEN, JOHN K & LOIS J	16	13	THORESON, KENNETH W & MARGARET A	16	26	TOLZMAN, JAMIE R & KATHERINE E	2	8	TOWN OF DAIRYLAND	2	7
TANNEHILL TRUST, HARRY I & HARRY J	4	31	THEIEN, RICHARD	16	13	THORESON, KENNETH W & MARGARET A	23	29	TOLZMAN, JEREMY S & BRANDIE S	2	8	TOWN OF DAIRYLAND	2	8
TANNEHILL, MELVIN C & RHONDA R	16	11	THEIEN, RICHARD & GWEN	22	13	THORESON, MATTHEW & JENNIFER	36	16	TOLZMAN, STEVEN J & JANELLE M	2	17	TOWN OF DAIRYLAND	2	17
TANULA, DEREK L	26	9	THEIEN, RICHARD & GWEN	23	2	THORESON, RICHARD K & WENDY L	29	36	TOMCZAK, CHRISTY A	22	10	TOWN OF DAIRYLAND	2	18
TANULA, LEE J & MAXINE	20	12	THEIEN, TRAVIS B	22	13	THORESON, WENDY LEE	29	36	TOMCZAK, GREGG A & ROBIN L	26	22	TOWN OF DAIRYLAND	2	26
TANULA, LEE J & MAXINE	32	10	THEIEN, TRAVIS B & ANN M	22	14	THORMODSGARD, DELORES & DANNY	28	15	TOMCZAK, MARK S	20	6	TOWN OF DAIRYLAND (TAMARACK TRAIL)	1	15
TANULA, MAXINE	1	32	THEISEN, HEIDI L	29	36	THORP PROPERTIES LLC	23	18	TOMCZAK, MARK S	26	29	TOWN OF DAIRYLAND, RIVERHILL CEM-ETERY	2	14
TAPANI, BRIAN J	35	36	THEISEN, JOHN P & CARLA J	36	26	THORP PROPERTIES LLC	29	22	TOMCZAK, MARK S	26	32	TOWN OF GORDON	4	1
TAPANI, DEANNE	30	13	THIBAUT, MICHELE A	26	1	THORP, DONALD R	5	12	TOMCZYK, SHANE C & LEEANN	14	3	TOWN OF GORDON	5	6
TAPANI, DUANE E & AMY J	36	14	THIEDE (LIFE ESTATE), JOHN C & MAD-ELON K	4	21	THORP, DONALD R	5	17	TOMS, MARGARET L	19	6	TOWN OF GORDON	10	28
TAPANI, DUANE E & AMY J	36	25	THIEDE (LIFE ESTATE), ROBERT J & MARY F	4	21	THORP, DONALD R	11	18	TOMZAK, TIMOTHY S & TAMMY K	20	35	TOWN OF GORDON	11	12
TAPANI, GREGORY	36	14	THIEDE, ALBERT W	16	25	THORP, DONALD R	16	12	TOMZAK, TIMOTHY S & TAMMY K	26	36	TOWN OF GORDON	11	13
TARBET, GAIL J	4	1	THIEDE, RANDY E	4	21	THORP, DONALD R	19	10	TONYAN REV TRUST, ELSIE	10	21	TOWN OF GORDON	11	14
TATE, KATHY JO	16	25	THIEDE, TIMOTHY A	12	34	THORP, DONALD R	20	13	TOOMEY, PATRICK A	30	29	TOWN OF GORDON	11	14
TATRO, STEVEN K & JANET M	10	27	THIEL, BLAKE R	2	23	THORP, DONALD R	20	14	TOOMEY, PATRICK A	30	30	TOWN OF GORDON	11	24
TAUER, DALE & JANET	34	2	THIEL, DEBRA J	28	7	THORP, DONALD R	21	3	TORBERT, TIMOTHY E & PATRICIA D	30	28	TOWN OF GORDON	11	31
TAUER, DALE & JANET	34	3	THIEL, FRED R	32	28	THORP, DONALD R	21	18	TORGERSON, BRADLEY	19	3	TOWN OF GORDON	11	32
TAUGER ETAL, CHERI L	5	12	THIEL, THOMAS B	28	4	THORP, DONALD R	22	11	TORGERSON, BRADLEY	19	6	TOWN OF GORDON	11	34
TAYLOR INVESTMENT CORP	4	31	THIEL, VERNON N	33	32	THORP, DONALD R	22	14	TORGERSON, BRADLEY	20	6	TOWN OF GORDON	11	35
TAYLOR, ABRAHAM P	16	27	THIELEN, JUNE M	18	34	THORP, DONALD R	22	32	TORGERSON, BRIAN L	19	2	TOWN OF GORDON	12	4
TAYLOR, ANNIE M	29	25	THIELMAN, FRANK E	31	12	THORP, DONALD R	23	5	TORGERSON, BRIAN L	20	7	TOWN OF GORDON	12	6
TAYLOR, BENJAMIN I & BRITTANY	10	36	THIELMAN, LEON W & JODY M	32	12	THORP, DONALD R	23	8	TORGERSON, GORDON & CHERYL	4	31	TOWN OF GORDON	12	17
TAYLOR, BENJAMIN I & BRITTANY	11	31	THILL, ALLAN B & MICHAEL A	19	32	THORP, DONALD R	23	13	TORGERSON, JUDITH M	19	2	TOWN OF GORDON	12	18
TAYLOR, DIANE C	28	1	THIRY TRUST, GERALD J & JANET G	5	34	THORP, DONALD R	23	14	TORGERSON, JUDITH M	26	15	TOWN OF GORDON	12	19
TAYLOR, MELISSA K	16	27	THOEN, DAVID J & VICKI R	28	20	THORP, DONALD R	23	15	TORRES, SUSAN C	2	18	TOWN OF GORDON	12	20
TAYLOR, RUSSELL	4	21	THOEN, DAVID J & VICKI R	35	21	THORP, DONALD R	23	18	TORREY, ANNE CUTLER	12	25	TOWN OF GORDON	12	25
TAYLOR, RUSSELL	24	10	THOLE, JAMES	34	28	THORP, DONALD R	23	23	TORRI FAMILY TRUST,	11	35	TOWN OF GORDON	12	26
TCHOP, ROBERT W & TAMMY J	33	34	THOM, LYNDAS RAYE	26	20	THORP, DONALD R	23	24	TORVINEN, GILBERT & MARY J	18	24	TOWN OF GORDON	12	29
TEAL, ROGER W & WENDY L	29	35	THOM, TIMOTHY J & BONITA M	29	5	THORP, DONALD R	23	30	TORVINEN, KYLE H	35	21	TOWN OF GORDON	12	32
TEAL, RYAN & JAIMI S	30	30	THOMAS, CARLA J	30	8	THORP, DONALD R	25	34	TORVINEN, KYLE H & SHELLEY I	29	25	TOWN OF GORDON	12	33
TEASLEY, JOHN I	27	31	THOMAS, DAVID & DAWN P THEELKE-	28	22	THORP, DONALD R	26	10	TORVINEN, KYLE H & SHELLEY I	29	26	TOWN OF HAWTHORNE	22	3
TECKU (RICCI), KATHY R	6	7	THOMAS, JASON & HEIDI	10	4	THORP, DONALD R	27	4	TORVINEN, KYLE H & SHELLEY I	35	21	TOWN OF HAWTHORNE	22	4
TEED, ERNEST H	9	18	THOMAS, JASON & HEIDI	16	26	THORP, DONALD R	29	31	TORZEWSKI, JOHN K	21	22	TOWN OF HAWTHORNE	28	19
TEED, RONALD	9	18	THOMAS, JASON & HEIDI	16	36	THORP, DONALD R	32	27	TOSKE, JOHN C & TRILBY	11	35	TOWN OF HAWTHORNE	28	20
TEED, RONALD E & BARBARA E	9	17	THOMAS, KARL M & JASON M	10	4	THORP, DONALD R	34	13	TOSKE, THOMAS F	11	35	TOWN OF HAWTHORNE	28	23
TEIGE, RANDY C & LUANN	34	12	THOMAS, RICHARD M	16	25	THORP, DONALD R	35	17	TOTEMEIER TRUST, CARL A & JEAN E	28	28	TOWN OF HAWTHORNE	28	24
TEIGEN TRUST,	4	25	THOMAS, ROBERT W & LEAH J	29	2	THORP, DONALD R	36	7	TOTZKE, JEANINE K	13	10	TOWN OF HAWTHORNE	28	25
TEIGEN TRUST,	6	5	THOMAS, VERNON G	30	6	THORSON, SUZANNE M	4	9	TOUPAL ETAL, NATHAN B	34	36	TOWN OF HAWTHORNE	28	29
TEIGEN TRUST, SCOTT J & KRISTI A	4	25	THOMFORD TRUST, NEIL R	38	25	THORSSSEN (LIFE ESTATE), DONALD O & CLARA L	16	36	TOURVILLE, BRUCE R & VICKIE L	2	5	TOWN OF HAWTHORNE	29	27
TEKIPPE, DANIEL & DAVID & STEVE	34	25	THOMPSON (LIFE ESTATE), JIMMIE L & GAIL A	5	6	THORSSSEN, LAURI E	16	36	TOUSIGNANT, SANDRA R	17	18	TOWN OF HAWTHORNE	29	28
TEKIPPE, DAVID M	34	25	THOMPSON IRREV TRUST, MARK K	20	12	THORSVIK, MARK D	23	1	TOUVE, NORMAN	28	16	TOWN OF HAWTHORNE	29	29
TELEGA, DANIEL D & CINDY L	32	10	THOMPSON, BRADLEY J	32	10	THRLOW, JONATHAN E & KARI L	28	21	TOWN & VILLAGE OF SOLON SPRINGS	16	35	TOWN OF HAWTHORNE	29	30
TELFER, GORDON & KORY L	20	12	THOMPSON, BRIAN	3	26	THRLOW, JONATHAN E & KARI L	28	22	TOWN OF AMNICON	28	4	TOWN OF HIGHLAND	18	5
TEMBROCK, ANDREW J	29	9	THOMPSON, BRUCE D & GAYLE R	21	18	THRLOW, JONATHAN E & KARI L	28	24	TOWN OF AMNICON	28	6	TOWN OF HIGHLAND	18	23
TEMBY, CRAIG W & DEBORAH K	22	5	THOMPSON, CAROLE A	13	4	THROLDALH, DAVID J	36	25	TOWN OF AMNICON	28	10	TOWN OF HIGHLAND	18	33
TEMPEL, THOMAS L	27	21	THOMPSON, CAROLE A	13	5	THUNDERHILL AGGREGATE LLC	20	7	TOWN OF AMNICON	28	13	TOWN OF HIGHLAND	18	34
TEMPELIS, ZOE	17	19	THOMPSON, CHAD D	35	26	THURIN, RYAN R	10	34	TOWN OF AMNICON	28	14	TOWN OF HIGHLAND	18	35
TEN-EIGHTY LLC	29	26	THOMPSON, DALE & RHIANNON	11	18	THYEN, MARK	33	8	TOWN OF AMNICON	28	15	TOWN OF HIGHLAND	24	19
TENNEY, JOHN R	22	3	THOMPSON, DANIEL L & BETTY A	32	10	TICH, MARTIN & MARYANN	34	33	TOWN OF AMNICON	29	16	TOWN OF HIGHLAND	24	31
TENNIER, DENNIS A & ARLENE I	29	36	THOMPSON, DAVID A	26	14	TIDEMANN, CHERYL L	17	19	TOWN OF AMNICON	29	17	TOWN OF LAKESIDE	34	4
TEPOEL, CODY L	36	8	THOMPSON, DAVID A & SHARON G	26	35	TIDEMANN, JOHN L & RITA A	16	25	TOWN OF AMNICON	29	18	TOWN OF LAKESIDE	34	6
TEPOEL, JON & TRACY	35	1	THOMPSON, DEAN R	32	10	TIDHOME, JOSEPH E	17	18	TOWN OF AMNICON	34	19	TOWN OF LAKESIDE	34	8
TEPOEL, JON & TRACY	35	2	THOMPSON, DOLORES H	23	12	TIERNEY TRUST, NICHOLAS & MARY K	4	25	TOWN OF AMNICON	34	21	TOWN OF LAKESIDE	34	12
TEPOEL, JON & TRACY	35	11	THOMPSON, GEORGE W & JOYCE	12	26	TIERNEY TRUST, NICHOLAS & MARY K	12	33	TOWN OF AMNICON	34	23	TOWN OF LAKESIDE	34	34
TEPOEL, JON & TRACY	35	12	THOMPSON, GERVAASE & KATHLEEN	30	12	TIGERTON LUMBER COMPANY	33	17	TOWN OF AMNICON	34	24	TOWN OF LAKESIDE	34	35
TEPOEL, JON & TRACY	35	21	THOMPSON, GERVAASE M	30	12	TIGERTON LUMBER COMPANY	33	18	TOWN OF AMNICON	34	28	TOWN OF LAKESIDE	34	36
TEPOEL, JON & TRACY	35	22	THOMPSON, HERBERT T	11	14	TIGERTON LUMBER COMPANY	33	19	TOWN OF AMNICON	34	30	TOWN OF LAKESIDE	35	



# OWNER INDEX

Owner Name	Pg	Sec	Owner Name	Pg	Sec	Owner Name	Pg	Sec	Owner Name	Pg	Sec	Owner Name	Pg	Sec
TOWN OF PARKLAND	33	22	TRI-STATE HOLDINGS LLC	31	24	U S GOVERNMENT	3	18	VAN BUSKIRK, CRAIG G & PAULINE L	28	5	VEE'S MARKETING,	23	11
TOWN OF PARKLAND	33	23	TRI-STATE HOLDINGS LLC	31	33	U S GOVERNMENT	3	18	VAN DAMME, STEPHANIE J	32	10	VELACICH, JOSEPH E & SHELLY L	22	32
TOWN OF PARKLAND	33	27	TRI-STATE HOLDINGS LLC	31	33	U S GOVERNMENT	9	34	VAN DE BERG, JOSEPH C	6	28	VELEZ, HIPOLITO & LAURA T	16	25
TOWN OF PARKLAND	33	36	TROCHINSKI, GERALD & BARBARA	23	16	U S GOVERNMENT	9	35	VAN DOMELLEN, JEROME F & BONITA J	11	33	VELIN (LIFE ESTATE), BRUCE A & BUE-NAVENTURA	33	14
TOWN OF SOLON SPRINGS	10	1	TROJAN, PEGGY & DAVID	30	12	U S GOVERNMENT	9	36	VAN DRIESSCHE TRUST, ROBERT & SUE	29	35	VELIN, COREY D & CARRIE J	17	17
TOWN OF SOLON SPRINGS	10	2	TROLSON, LOREN E & DEBRA L	3	26	U S GOVERNMENT, INDIAN LAND	19	32	VAN DRIESSCHE, THOMAS A	33	23	VELIN, GARIN C	33	11
TOWN OF SOLON SPRINGS	10	4	TROMBLEY, GAIL R	33	16	U S GOVERNMENT, INDIAN ALLOTMENT	8	36	VAN ELLS, DAVID G & VICKY L	18	34	VELIN, THOMAS	30	28
TOWN OF SOLON SPRINGS	10	5	TROUT, LEONARD E & LINDA M	7	33	U S GOVT (FRANK SKY), INDIAN ALLOTMENT	7	18	VAN ERT, FRANCIS	20	11	VENDELA, GARY	27	19
TOWN OF SOLON SPRINGS	10	6	TROYER ETAL, KAREN L	26	26	U S GOVT (JAMES HARRIS), INDIAN ALLOTMENT	7	18	VAN ERT, GERALD E & JOLYNN M	28	36	VENDELA, RICHARD & VERNA	27	14
TOWN OF SOLON SPRINGS	10	8	TRP PROPERTIES LLC,	32	12	U S GOVT, (R SYRING)	2	24	VAN ERT, GERALD E & JOLYNN M	29	35	VENDELA, RONALD & KAREN	32	27
TOWN OF SOLON SPRINGS	10	10	TRP PROPERTIES LLC,	32	13	UBAN ETAL, STEPHEN A	21	2	VAN ERT, PATRICK L	20	1	VENDELA, RONALD S	32	15
TOWN OF SOLON SPRINGS	10	12	TRUAN, TERRELL N	34	36	UDEAN, BRIAN D	31	13	VAN ERT, PATRICK L	27	36	VENDELA, THOMAS C & ANGELA	27	26
TOWN OF SOLON SPRINGS	16	12	TRUCHON, TERRI & DARIN	22	6	UDEAN, JANET M	32	25	VAN ERT, ROBERT	20	11	VENGRIN (LIFE ESTATE), THOMAS L & SHARYN L	20	12
TOWN OF SOLON SPRINGS	16	24	TRUE, ROBERT D	31	12	UDEEN TRUCKING INC	26	20	VAN ERT, TERRENE L	20	6	VENGRIN (LIFE ESTATE), THOMAS L & SHARYN L	37	29
TOWN OF SOLON SPRINGS	16	26	TRUMP ETAL, NANCY C	12	12	UDEEN TRUCKING INC	26	27	VAN HALEN, PATRICIA A	27	35	VENNERSTROM, ROBERT & GINGER	29	36
TOWN OF SOLON SPRINGS	16	27	TRUST AGREEMENT OF MICHAEL & DONNA PREAM,	9	12	UDEEN TRUCKING INC	32	10	VAN HELEN, KATHY L	29	33	VERBECK, MARVIN & KRISTINE	33	29
TOWN OF SOLON SPRINGS	16	28	TRUST AGREEMENT OF MICHAEL & DONNA PREAM,	9	13	UDEEN, DONALD F	20	1	VAN HORN (LIFE ESTATE), JERRY	27	10	VERCELLINE, LANCE & NANCY	16	36
TOWN OF SOLON SPRINGS	16	32	TRUST AGREEMENT OF MICHAEL A JOSEPHSON,	23	9	UDEEN, ERIC R	15	25	VAN HORN (LIFE ESTATE), JERRY T & LENAY B	32	27	VERDOLJAK (LIFE ESTATE), MARION L	33	31
TOWN OF SOLON SPRINGS	16	33	TRUST AGREEMENT OF MICHAEL A JOSEPHSON,	28	33	UDEEN, FLOYD R & SHIRLEY A	20	12	VAN HORN (LIFE ESTATE), JERRY T & LENAY B	32	27	VERDOLJAK (LIFE ESTATE), MATTHEW M	33	30
TOWN OF SOLON SPRINGS	17	7	TRUST AGREEMENT OF MICHAEL A JOSEPHSON,	28	33	UDEEN, RANDY	20	1	VAN HORN (LIFE ESTATE), JERRY T & LENAY B	32	27	VERDOLJAK (LIFE ESTATE), MATTHEW M	26	34
TOWN OF SOLON SPRINGS	17	18	TRUST AGREEMENT OF MICHAEL A JOSEPHSON,	28	33	UDEEN, RANDY & SANDY	20	1	VAN HORN (LIFE ESTATE), JERRY T & LENAY B	32	27	VERDOLJAK, ANTHONY J & PETER A	16	35
TOWN OF SOLON SPRINGS	17	19	TRUST AGREEMENT OF RODNEY R EWERT & BONNIE M DAHL,	35	12	UDEEN, SCOTT T	26	21	VAN HORN (LIFE ESTATE), JERRY T & LENAY B	32	27	VERDOLJAK, COREY A	33	30
TOWN OF SOLON SPRINGS	17	29	TRUSTY TRUCKING INC,	36	21	UDEEN, SCOTT T	26	27	VAN HORN (LIFE ESTATE), JERRY T & LENAY B	32	27	VERDOLJAK, COREY A	33	30
TOWN OF SOLON SPRINGS	17	31	TRZYNKA, DUSTIN & JESSICA	34	30	UDEEN, SCOTT T	32	10	VAN HORN LIGHTHOUSE LLC,	2	9	VERDOLJAK, COREY A	33	30
TOWN OF SUMMIT	14	6	TUCKER, THOMAS L & DONNA M	24	6	UDEEN, SCOTT T & TRACY FLYNN	3	24	VAN HORN LIGHTHOUSE LLC,	2	9	VERDOLJAK, COREY A	33	30
TOWN OF SUMMIT	19	3	TULLBERG, RUSSELL C	33	14	UDEN, DONALD L	36	26	VAN HORN, DEAN E	27	7	VERDOLJAK, COREY A	33	30
TOWN OF SUMMIT	19	8	TULLBERG, RUSSELL C	33	14	UHLKENTOT, DAVID & MARY JO	34	10	VAN HORN, DEAN E	27	8	VERDOLJAK, COREY A	33	30
TOWN OF SUMMIT	19	18	TULLBERG, WESLEY A	33	14	UKKOLA ETAL, ERLAND D	35	26	VAN HORN, DEAN E	27	8	VERDOLJAK, COREY A	33	30
TOWN OF SUMMIT	20	7	TULLGREN, CHARLES JON & DARLENE S	11	9	UKKOLA ETAL, ERLAND D	35	35	VAN HORN, DEAN E	27	8	VERDOLJAK, COREY A	33	30
TOWN OF SUMMIT	20	12	TUNELL (LIFE ESTATE), FREDOLPH A & JANICE	32	11	UKKOLA ETAL, ERLAND D	35	35	VAN HORN, DEAN E & GLORIA J	27	7	VERDOLJAK, COREY A	33	30
TOWN OF SUMMIT	20	19	TUNELL, CHARLES S	33	17	UKKOLA ETAL, ERLAND D	35	35	VAN HORN, DEAN E & GLORIA J	27	7	VERDOLJAK, COREY A	33	30
TOWN OF SUPERIOR	25	5	TUOMI (LIFE ESTATE), JOHN C & CAROL I	25	3	UKKOLA, ARNOLD T	36	31	VAN HORN, JERRY & LENAY	32	27	VERDOLJAK, COREY A	33	30
TOWN OF SUPERIOR	26	4	TUOMI (LIFE ESTATE), WILBERT O & HARRIET L	32	31	UKKOLA, ERNOLD T	36	31	VAN HORN, JERRY & LENAY	32	27	VERDOLJAK, COREY A	33	30
TOWN OF SUPERIOR	26	11	TUOMI, JESSE S & DANIELLE	32	31	UKKOLA, ERNOLD T	36	31	VAN HORN, JERRY & LENAY	32	27	VERDOLJAK, COREY A	33	30
TOWN OF SUPERIOR	26	14	TUOMINEN (LIFE ESTATE), EINO L	4	9	UKKOLA, EVA M	35	35	VAN HORN, JERRY & LENAY	32	27	VERDOLJAK, COREY A	33	30
TOWN OF SUPERIOR	26	16	TURCHI, MICHAEL D	37	21	UKKOLA, GREGORY W	36	19	VAN HORN, JERRY & LENAY	32	27	VERDOLJAK, COREY A	33	30
TOWN OF SUPERIOR	26	28	TURCHI, STEPHEN N & DAWN M	2	18	UKKOLA, GREGORY W & RHONDA J	30	4	VAN HORN, JERRY & LENAY	32	27	VERDOLJAK, COREY A	33	30
TOWN OF WASCOTT	3	24	TURCOTTE, DANIEL D & CAROL D	35	18	UKKOLA, GREGORY W & RHONDA J	36	19	VAN HORN, JERRY & LENAY	32	27	VERDOLJAK, COREY A	33	30
TOWN OF WASCOTT	3	26	TURK, JOHN A	31	12	ULLAN, RAYMOND R & ELIZABETH R	22	2	VAN HORN, JERRY & LENAY	32	27	VERDOLJAK, COREY A	33	30
TOWN OF WASCOTT	4	25	TURK, JOHN A	31	12	ULVILA, KENNETH E & KATHLEEN A	30	14	VAN HORN, JERRY & LENAY	32	27	VERDOLJAK, COREY A	33	30
TOWN OF WASCOTT	4	29	TURK, THOMAS J	31	12	UMHOLTZ, TAMI T & MARK	36	14	VAN HORN, JERRY & LENAY	32	27	VERDOLJAK, COREY A	33	30
TOWN OF WASCOTT	4	31	TURNER REV TRUST UAD, WARREN & MARY ANN	16	36	UMOLAC, GEORGE F	29	36	VAN HORN, JERRY & LENAY	32	27	VERDOLJAK, COREY A	33	30
TOWN OF WASCOTT	5	1	TURNER, MARVIN G	1	14	UNION FREE HIGH SCHOOL,	35	34	VAN HORN, JERRY & LENAY	32	27	VERDOLJAK, COREY A	33	30
TOWN OF WASCOTT	5	12	TURNQUIST, GARY L & KAREN A	4	31	UNION PACIFIC RAILROAD COMPANY,	33	9	VAN HORN, JERRY & LENAY	32	27	VERDOLJAK, COREY A	33	30
TOWN OF WASCOTT	5	13	TUTOR, GERALD & LYNNE	35	20	UNITED POST OFFICE INVESTMENTS,	29	36	VAN HORN, JERRY & LENAY	32	27	VERDOLJAK, COREY A	33	30
TOWN OF WASCOTT	5	29	TUTTLE, KAREN LEE	16	25	UNITED POWER ASSOCIATION,	2	6	VAN HORN, JERRY & LENAY	32	27	VERDOLJAK, COREY A	33	30
TOWN OF WASCOTT	5	30	TUTTLE, MICHAEL J	10	36	UNIVISION LLC	20	13	VAN HORN, JERRY & LENAY	32	27	VERDOLJAK, COREY A	33	30
TOWN OF WASCOTT	6	7	TUTTLE, SHELLY	4	17	UOTINEN ETAL, MARTIN A	20	1	VAN HORN, JERRY & LENAY	32	27	VERDOLJAK, COREY A	33	30
TOWN OF WASCOTT (CEMETERY)	4	25	TUURA (LIFE ESTATE), RICHARD L & BARBARA V	36	13	UOTINEN, ALLEN J & BRENDA L	32	15	VAN HORN, JERRY & LENAY	32	27	VERDOLJAK, COREY A	33	30
TORAHOLT, DALE A & MARGARET C	16	36	TUURA (LIFE ESTATE), RICHARD L & BARBARA V	36	13	UOTINEN, ALLEN J & BRENDA L	32	15	VAN HORN, JERRY & LENAY	32	27	VERDOLJAK, COREY A	33	30
TRACY TRUST, JAMES T & MARJORIE S	18	26	TUURA ETAL, DENNIS J	30	9	UOTINEN, ALLEN J & BRENDA L	32	15	VAN HORN, JERRY & LENAY	32	27	VERDOLJAK, COREY A	33	30
TRACY TRUST, JAMES T & MARJORIE S	18	27	TUURA, GARY E	36	21	UOTINEN, ALLEN J & BRENDA L	32	15	VAN HORN, JERRY & LENAY	32	27	VERDOLJAK, COREY A	33	30
TRACY TRUST, JAMES T & MARJORIE S	18	35	TUURA, JOHN R	30	8	UOTINEN, ALLEN J & BRENDA L	32	15	VAN HORN, JERRY & LENAY	32	27	VERDOLJAK, COREY A	33	30
TRACY, JAMES GOODHUE	4	31	TUURA, JOHN R	30	8	UOTINEN, ALLEN J & BRENDA L	32	15	VAN HORN, JERRY & LENAY	32	27	VERDOLJAK, COREY A	33	30
TRACY, JEFFREY T & TAMRA S	11	26	TUURA, NORMAN D	35	21	UOTINEN, ALLEN J & BRENDA L	32	15	VAN HORN, JERRY & LENAY	32	27	VERDOLJAK, COREY A	33	30
TRACY, JOSEPH D & JANET A	11	26	TUURA, NORMAN D	35	21	UOTINEN, ALLEN J & BRENDA L	32	15	VAN HORN, JERRY & LENAY	32	27	VERDOLJAK, COREY A	33	30
TRADER, NORMAN & ROSEMARY	19	4	TUURA, NORMAN D	35	21	UOTINEN, ALLEN J & BRENDA L	32	15	VAN HORN, JERRY & LENAY	32	27	VERDOLJAK, COREY A	33	30
TRAINOR, STEVEN A & CHRISTINE A	4	12	TUURA, NORMAN D	35	21	UOTINEN, ALLEN J & BRENDA L	32	15	VAN HORN, JERRY & LENAY	32	27	VERDOLJAK, COREY A	33	30
TRAPP, GERALD W	18	36	TUURA, RANDALL C & SHIRLEY L	36	22	UOTINEN, ALLEN J & BRENDA L	32	15	VAN HORN, JERRY & LENAY	32	27	VERDOLJAK, COREY A	33	30
TRAPP, MICHELE MARIE	12	30	TUURA, RANDALL C & SHIRLEY L	36	22	UOTINEN, ALLEN J & BRENDA L	32	15	VAN HORN, JERRY & LENAY	32	27	VERDOLJAK, COREY A	33	30
TRATECHAUD ETAL, EDWARD G	3	26	TUURA, RUSSELL E	34	7	UOTINEN, ALLEN J & BRENDA L	32	15	VAN HORN, JERRY & LENAY	32	27	VERDOLJAK, COREY A	33	30
TRATECHAUD, SHIRLEY A	4	9	TUURA, SHARON I	29	36	UOTINEN, ALLEN J & BRENDA L	32	15	VAN HORN, JERRY & LENAY	32	27	VERDOLJAK, COREY A	33	30
TRAUBA, JOHN & VICKY	28	20	TUURA, STEVEN D & SHANNON M	33	26	UOTINEN, ALLEN J & BRENDA L	32	15	VAN HORN, JERRY & LENAY	32	27	VERDOLJAK, COREY A	33	30
TRAUTMILLER, F & M	2	5	TUVERSON, RONALD L	10	28	UOTINEN, ALLEN J & BRENDA L	32	15	VAN HORN, JERRY & LENAY	32	27	VERDOLJAK, COREY A	33	30
TRAUTMILLER, JOHN	9	14	TWEETEN LAKESHORE PROPERTIES I LLC	4	31	UOTINEN, ALLEN J & BRENDA L	32	15	VAN HORN, JERRY & LENAY	32	27	VERDOLJAK, COREY A	33	30
TRAUTT, ERIC R & NICOLE S	28	1	TWIN LAKES LEARNING CENTER LLC	28	1	UOTINEN, ALLEN J & BRENDA L	32	15	VAN HORN, JERRY & LENAY	32	27	VERDOLJAK, COREY A	33	30
TRAUTT, PATRICK M & AMANDA L	28	13	TWIN PINE RIDGE LLC	18	13	UOTINEN, ALLEN J & BRENDA L	32	15	VAN HORN, JERRY & LENAY	32	27	VERDOLJAK, COREY A	33	30
TRAVROW PROPERTIES INC	16	26	TYCOONS REAL ESTATE LLC	34	25	UOTINEN, ALLEN J & BRENDA L	32	15	VAN HORN, JERRY & LENAY	32	27	VERDOLJAK, COREY A	33	30
TREBILCOCK, CHAD S & STEPHANIE J	22	12	TYCOONS REAL ESTATE LLC	34	25	UOTINEN, ALLEN J & BRENDA L	32	15	VAN HORN, JERRY & LENAY	32	27	VERDOLJAK, COREY A	33	30
TREBILCOCK, CHAD S & STEPHANIE J	23	18	TYKESON, JEFFREY N & LAURA M	3	24	UOTINEN, ALLEN J & BRENDA L	32	15	VAN HORN, JERRY & LENAY	32	27	VERDOLJAK, COREY A	33	30
TREBILCOCK, CHARLES J	22	12	TYLER, CARL E	27	28	UOTINEN, ALLEN J & BRENDA L	32	15	VAN HORN, JERRY & LENAY	32	27	VERDOLJAK, COREY A	33	30
TREBILCOCK, RICHARD & CINDY	22	12	TYLER, RICHARD E & JENNIFER L	34	30	UOTINEN, ALLEN J & BRENDA L	32	15	VAN HORN, JERRY & LENAY	32	27	VERDOLJAK, COREY A	33	30
TRENDA, MICHAEL E	18	25	TYSON, CRAIG G & SHERRY L	26	10	UOTINEN, ALLEN J & BRENDA L	32	15	VAN HORN, JERRY & LENAY	32	27	VERDOLJAK, COREY A	33	30
TRENDA, MICHAEL E	18	36	TYSON, DENNIS D & DEBRA J	33	7	UOTINEN, ALLEN J & BRENDA L	32	15	VAN HORN, JERRY & LENAY	32	27	VERDOLJAK, COREY A	33	30
TRENNEPOHL, BRUCE & MARIANNE	19	4	TYSON, DENNIS D & DEBRA J	33	7	UOTINEN, ALLEN J & BRENDA L	32	15	VAN HORN, JERRY & LENAY	32	27	VERDOLJAK, COREY A	33	30
TRENNEPOHL, BRUCE & MARIANNE	31	12	TYSON, DONALD L	17	28	UOTINEN, ALLEN J & BRENDA L	32	15	VAN HORN, JERRY & LENAY	32	27	VERDOLJAK, COREY A	33	30
TRENNEPOHL, BRUCE L	31	12	TYSON, DONALD L	17	28	UOTINEN, ALLEN J & BRENDA L	32	15	VAN HORN, JERRY & LENAY	32	27	VERDOLJAK, COREY A	33	30
TRENT, JOSHUA A & DEBORAH F	22	21	TYSON, DONALD L & NANCY J	25	22	UOTINEN, ALLEN J & BRENDA L	32	15	VAN HORN, JERRY & LENAY	32	27	VERDOLJAK, COREY A	33	30
TRENTMAN, JOAN A	28	4	TYSON, DONALD L	32	34	UOTINEN, ALLEN J & BRENDA L	32	15	VAN HORN, JERRY & LENAY	32	27	VERDOLJAK, COREY A	33	30
TRESTER, RONALD J & JEANETTE A	28	22	TYSON, DONALD L	32	34	UOTINEN, ALLEN J & BRENDA L	32	15	VAN HORN, JERRY & LENAY	32	27	VERDOLJAK, COREY A	33	30
TRETTIN, FRED & JACQUELINE	26	20	TYSON, DONALD L	32	34	UOTINEN, ALLEN J & BRENDA L	32	15	VAN HORN, JERRY & LENAY	32	27	VERDOLJAK, COREY A	33	30
TREVIRANUS, THOMAS M & CHRISTINE M	28	27	TYSON, DONALD L	32	34	UOTINEN, ALLEN J & BRENDA L	32	15	VAN HORN, JERRY & LENAY					



# OWNER INDEX

Owner Name	Pg	Sec	Owner Name	Pg	Sec	Owner Name	Pg	Sec	Owner Name	Pg	Sec	Owner Name	Pg	Sec
VOKOVICH (LIFE ESTATE), GEORGE & ROSE	26	34	WALLIN (LIFE ESTATE), MAYNARD R & GLADYS M	26	5	WASKO, MARGARET J & WILLIAM C	10	28	WENNERSTEN, ADAM & ERIN	29	36	WHITE, BRADLEY C & JANET L	4	19
VOLBRECHT, GALE R	4	1	WALLIN ETAL, ROBERT M	26	5	WASKO, WILLIAM C	16	12	WENTE LA ETAL, MARY S	36	13	WHITE, CAROL L	4	1
VOLD, STEVEN J & LAURIE L	11	31	WALLIN, HENRY & TERRY	27	17	WASUMUND, CHAD M	21	22	WENTWORTH LUMBER CO INC	34	34	WHITE, DEBRA K	27	24
VOLGREN, RICHARD L	2	11	WALLIN, JAMES R & VICKI L	3	25	WASSBERG, DWAYNE A & TAMARA A	26	31	WENTZEL, GENE F	3	24	WHITE, ESTHER M	2	8
VOLGREN, RICHARD L & THELMA A	17	17	WALLIN, TERRY L	27	17	WASSBERG, DWAYNE A & TAMARA A	26	32	WERMTER ETAL, DAVID M & DIANE J	28	20	WHITE, JANET J	26	1
VOLKMUTH, TIMOTHY R	22	26	WALLIS, DANIELLE L & BRUCE J	29	36	WASYLISZYN, EDIE A	28	27	WERMTER ETAL, DAVID M & DIANE J	28	28	WHITE, JOHN ROBERT	30	31
VOLLMER, JEFFREY S & TAMMY L	31	13	WALLSCHLAEGER ETAL, MICHAEL J	34	28	WASYLISZYN, EDW J & EILEEN	27	21	WERMTER, CHRISTIE L	28	20	WHITE, JORDAN	17	18
VOLTZ ETAL, MICHAEL K & DIANE M	2	14	WALMAN, DANIEL E & TINA	36	18	WATCZAK, DAVID W & KATHY L	26	16	WERMTER, CHRISTIE L	28	28	WHITE, JUDY L	35	25
VOLTZKE, JACQUELINE (JACKIE) A	31	12	WALMAN, EDWARD R	35	13	WATERHOUSE, DANIEL & CATHLEEN	20	6	WERMTER, CHRISTOPHER L	11	26	WHITE, KENNETH L & PAMELA J	12	35
VOORHEES, RANDALL R & KARRIE L	36	12	WALMAN, EDWARD R	36	18	WATERHOUSE, DANIEL C & CATHLEEN G	20	13	WERMTER, DALE R & CHRISTIE L	28	28	WHITE, KENNETH W	35	6
VOPINEK TRUST, MICHAEL & WANDA	20	31	WALMAN, JAMES C	30	14	WATERHOUSE, RONALD S & KARRI L	29	26	WERMTER, DIANE J	27	25	WHITE, KRISTINE K	29	3
VORLICEK, KENNETH L & RUTH E	15	25	WALRATH, BRETT & KATHERINE	33	30	WATERHOUSE, RONALD S & KARRI L	29	35	WERMTER, DONALD A & DEBRA E	22	2	WHITE, RUSSELL R & ROXANNE A	11	24
VORLICEK, RUTH E	15	25	WALRATH, JAMES A	36	31	WATERS ETAL, BRIAN A	16	26	WERMTER, DONALD H & DEBRA E	22	2	WHITE, THOMAS J & JULIE A	28	27
VOSS, DANIEL J	28	11	WALRAVEN, RICK L & MARY K	3	36	WATERS, DARYL A & MERRY E	31	12	WERMTER, DONALD H & DEBRA E	22	10	WHITE, TIMOTHY & KAREN	28	27
VOSS, DAVID E & TWILA R	12	25	WALSDORF ETAL, THOMAS & JOYCE	12	32	WATERS, JEFFREY D & JULIE J	36	6	WERMTER, DONALD H & DEBRA E	33	9	WHITE, TIMOTHY, THOMAS & JAMES	28	27
VOSS, CHRIS	32	7	WALSDORF, JOYCE M & THOMAS M	12	31	WATKINS, FRANK	33	22	WERMTER, GREGORY & PATRICIA	22	23	WHITE, VINCENT M	4	21
VOSS, CHRISTOPHER J	32	7	WALSDORF, MICHAEL	12	32	WATSON, BASIL	28	32	WERMTER, JAMES A	28	20	WHITEAKER (LIFE ESTATE), MAY	17	17
VOYNICH, FLORENCE	23	21	WALSH, JAMES N & HEATHER R	29	34	WATSON, BASIL	28	33	WERMTER, KATHI L	33	29	WHITEFISH PINES INC	4	17
VRUNO FAMILY TRUST,	3	36	WALSH, JAMES P	33	16	WATZL, DANIEL R	8	14	WERMTER, MARVIN F & PATRICIA A	33	24	WHITEHEAD, DAVID W & DEBRA M	29	29
VUCHETICH, NICOLE L	11	29	WALSH, JAMES P M & GEORGIA L	34	18	WAUPUN CLUB INC	18	6	WERMTER, MARVIN F & PATRICIA A	34	19	WHITESIDE, PEG S	36	20
VUCOVICH TRUST, EMIL D & JEAN	23	1	WALSH, MATTHEW A	29	36	WEATHERS, TROY A & CYNTHIA ANN	20	19	WERMTER, ROBERT W	28	20	WHITMER, KEVIN T & VALORIE J	4	5
VYVLECKA, CHRISTOPHER	35	7	WALSH, PAUL M & LINDA C	22	28	WEAVER, DAN W & DEANNA	1	27	WERMTER, ROBERT W	28	28	WHITMER, LOIS M	4	5
VYVLECKA, CHRISTOPHER	35	18	WALSH, ZACHARY C	4	30	WEAVER, DEANN	1	27	WERMTER, TIMOTHY J & LEA A	22	5	WHITNEY, REED C & JENNA L	33	32
WAALLEN, KRIS G & DENISE R	3	24	WALT ETAL, SARAH A	16	2	WEBB LAKE LLC	3	15	WERMTER, TIMOTHY J & LEA A	28	21	WHITSITT, WILLIAM H	23	30
WACHOWSKI, DANIEL L & PAMELA A	10	27	WALT MOSS TRUCKING INC	24	7	WEBB LAKE LLC	3	15	WERNER, CHAD A & JERI L	34	26	WHITSON, MARK K & OKSANA R	22	15
WAESCO, ROBERT S	16	24	WALT, CHARLES R & JORI L	17	18	WEBB LAKE LLC	3	16	WERNER, JUDITH A	18	25	WHITTAKER TRUST, KIMBERLEY G	20	12
WAFFENSMITH, WALTER L & CONNIE R	23	16	WALT, JAMIE L	16	26	WEBB LAKE LLC	3	17	WERP, WARREN L	17	11	WHITTED, REX & VICKY	36	16
WAGENSCHUTZ, J MARK & G DAWN	28	34	WALT, JOHN A & TRACEY L	16	36	WEBB LAKE LLC	4	5	WERSAL, THOMAS LEO & THERESA ANN	27	21	WHITTED, VICKY K	36	16
WAGGONER, CRAIG T & JILL T	16	24	WALT, MARYANN LORD	17	30	WEBB LAKE LLC	4	5	WESCHOCKE, ERNEST J	29	25	WHITWELL, JAMES R	22	26
WAGNER, TRACY L	32	10	WALTER, WILLIAM H	6	18	WEBB, KERRY A & FRANCES K	35	18	WESOLOWSKI REV LIVING TRUST, MARY JANE	5	29	WHYTE, LEWIS M & ISABELLA C	11	31
WAGNER, WILLIAM R & SANDRA F	20	6	WALTER, WILLIAM H	6	20	WEBB, WILLIAM W & KELLY J	18	13	WESOLOWSKI, JUDY A	33	9	WIBERG, DUANE R	20	12
WAHL, CARL G & PATRICIA T	16	25	WALTERMANN, DAVID M & JEAN A	4	31	WEBBER, WILLIAM J	32	10	WEST ETAL, JAMES A & JEAN	34	25	WIBERG, THOMAS L	19	1
WAHL, MARY ANN	33	8	WALTERS (LIFE ESTATE), DAVID M & SHIRLEY A	4	27	WEBER ETAL, CURT	23	7	WEST WISCONSIN LAND TRUST	33	7	WICK, AARON A & DIANNE L	28	1
WAHLBERG, SCOTT C & ELIZABETH A	33	25	WALTERS, CRAIG J	20	18	WEBER ETAL, CURT	23	18	WEST WISCONSIN LAND TRUST	33	8	WICK, BRADLEY R	20	18
WAHLQUIST, ARNOLD J	29	25	WALTERS, JASON J	4	27	WEBER JOINT REV TRUST, DONALD C & WANDA R	35	20	WEST, BONNIE P	34	6	WICK, BRIAN L & MICHELE L	32	7
WAHLQUIST, ARNOLD J & DEANNA L	29	16	WALTERS, MARK D & TAMARA M	35	30	WEBER REV LIVING TRUST, DENNIS M & ILLEAN F	1	8	WEST, BONNIE P	34	7	WICK, JOHN H & MARSHA K	32	10
WAHLQUIST, FRED H	30	31	WALTERS, PATRICK & NANCY	5	31	WEBER, BRAD A	16	29	WEST, BONNIE P	34	8	WICK, KATHY M	33	15
WAHOSKE, DAVID	36	25	WALTERS, ROBERT L	34	3	WEBER, JOHN W	16	32	WEST, JAMES A & JEAN K	34	25	WICK, KERI A	26	25
WAID, ROGER A & TATYANA L	27	29	WALTERS, RONALD L	4	31	WEBER, MARY A	36	10	WEST, JOHN L & LINDA K	28	9	WICK, MARK O	29	35
WAISANEN, GLEN A	5	6	WALTHER, MICHAEL	36	11	WEBER, RICHARD J & CONNIE R	6	3	WEST, MATTHEW	17	17	WICK, RANDAL M & CYNTHIA J	20	6
WAIT, DAVID L	25	34	WALTON, DOROTHY A	17	19	WEBER, RICHARD J & CONNIE R	6	3	WEST, MICHAEL A & JENNIFER L	33	27	WICK, ROBERT L & NANCY L	10	3
WAIT, DAVID L & KELLY R W	31	12	WANER, GARY R	20	29	WEBSTER, MICHAEL L	17	18	WEST, THOMAS & JULIANNE	17	19	WICK, ROBERT L & NANCY L	17	17
WAKEFIELD, HENRY T	28	20	WANER, GARY R	20	30	WECKER TRUST, DIHL D & RUTH A	5	29	WEST, THOMAS D & PATRICIA J	16	26	WICK, TODD R & CANDY M	29	5
WALBERG, DONALD R	22	6	WANER, GARY R	20	30	WEDAN, DENNIS M & JULIE	38	31	WEST, THOMAS D & PATRICIA J	16	26	WICKER, CHRISTOPHER A & AMY L	5	1
WALBERG, DONALD R	28	20	WANER, KENNETH J & CLAUDIA I	20	19	WEDAN, ERIC S	33	32	WEST, WILBUR C	17	17	WICKER, DAVID P & MARY B	4	9
WALBERG, DONALD R & ARLENE	28	29	WANGERIN, DANIEL E	20	1	WEDAN, STEVEN R	23	5	WESTER (LIFE ESTATE), RUSSELL K	36	23	WICKERSHAM, JOHN W & MOLLIE L	16	27
WALBERG, GARY D	22	20	WANNER, GEORGE R & CONSTANCE M	9	16	WEDGE (LIFE ESTATE), NANCY J	10	28	WESTER ETAL, TINA	16	23	WICKINGSON, ROGER D & MADONNA J	29	27
WALBERG, JAMES A	22	21	WANTZ, JOHN A	23	16	WEEMS, JULIE A	23	12	WESTER, BRIAN P & TINA	16	35	WICKLUND (LIFE ESTATE), ROBERT C & BARBARA A	3	36
WALBERG, LEROY M & LYLANA E	28	32	WARBALOW, ELMER P	30	6	WEEMS, JULIE A	30	32	WESTER, CURT & LYNNETTE	29	26	WICKLUND ETAL, DONALD E	1	2
WALBERG, ROGER F & LINDA	12	25	WARBURTON, DARRELL G	37	36	WEGNER, LANCE A	16	26	WESTER, HARRY B & MARY E	22	16	WICKLUND, DONALD E	1	2
WALBERG, WAYNE K & SUE A	28	32	WARD, CAROLYN A	19	29	WEHMANEN, ROYAL E	23	12	WESTER, MICHAEL L & ANNA M	16	36	WICKLUND, BRADLEY D & MARK D	23	1
WALCHUK, VICTOR	33	27	WARD, KEVIN L & ANNE M	19	29	WEHR PROPERTIES LLC,	23	22	WESTER, PHILLIP E	16	26	WICKLUND, DANIEL R & SUSAN	4	13
WALCZYNSKI, MICHAEL J & JULIE A	28	9	WARD, RANDALL D & RITA M	23	15	WEHR PROPERTIES LLC,	23	23	WESTER, PHILLIP E & CAROL S	16	26	WICKLUND, DANIEL R & SUSAN	26	8
WALD, WAYNE R	12	26	WARD, RONALD & MARGITTA	21	1	WEHR PROPERTIES LLC,	23	23	WESTER, PHILLIP E & CAROL S	16	35	WICKLUND, DAVID A & ELIZABETH M	16	36
WALDAL, AUDREY J	3	36	WARDEN ETAL, JAMES	38	15	WEIER, RICKY L	6	3	WESTER, VICTOR & DORIS	22	22	WICKLUND, DAVID E & LAUREL J	32	24
WALDORF, MARY L	34	8	WARDENSKY, GARY F	18	36	WEIHOFFER, DONNA L & RAYMOND A	4	20	WESTERMAN, LARRY L	27	9	WICKLUND, DAVID E & LAUREL J	32	25
WALDUM, LANCE A & JUDSON S	16	25	WARE, LELAND F & SUZETTE M	16	36	WEIL ETAL, RICHARD H	12	25	WESTLUND, DALE M & KAY A	2	14	WICKLUND, DENNIS E	28	7
WALDVOGEL, KENNETH J	23	31	WARE, RICHARD D	4	31	WEINHOLD, NATHAN J	6	3	WESTLUND, PATRICIA K	26	32	WICKLUND, GREGORY M & JACQUELIN M	28	22
WALDVOGEL, KENNETH J	23	32	WARE, RICHARD D	4	32	WEIRICK, DANIEL & PAULA	36	25	WESTLUND, PATRICIA K	26	33	WICKLUND, JOHN E & KIMBERLY S	28	13
WALETZKO, JAMES E	27	14	WARING, THOMAS H & CHEREE A	11	9	WEISS (LIFE ESTATE), DELIA K	25	33	WESTLUND, RUTH M	26	25	WICKLUND, JOHN H	3	36
WALETZKO, JAMES E & SANDRA J	21	22	WARING, THOMAS H & CHEREE A	32	10	WEISS, ARNOLD C	25	33	WESTMAN, BERTON P	32	22	WICKLUND, JOSEPH	33	27
WALETZKO, JAMES E & SANDRA J	26	23	WARLAND, DALE E & RUTH E	4	10	WEISS, PAULINE R	20	13	WESTMAN, BERTON P & JESSIE A	32	22	WICKLUND, LEWIS E & APRIL S	16	11
WALETZKO, JASON E & RACHAEL L	27	22	WARN, JAMES R	31	12	WEISS, FREDERICK V	38	1	WESTMAN, CHERYL L	17	31	WICKLUND, ROBERT C	34	13
WALETZKO, PETER	26	22	WARN, MICHAEL R	28	21	WELCH (LIFE ESTATE), VERN H & ELMEADA A	33	13	WESTMAN, RONALD S & NANCY J	4	31	WICKLUND, ROBERTA J	17	18
WALETZKO, PETER	26	26	WARN, MICHAEL R	30	14	WELCH, LINDA H	33	15	WESTRUD, RAY J	27	5	WICKSTROM, DAVID G & GLORIA	20	12
WALETZKO, PETER J	19	3	WARN, MICHAEL R	31	12	WELCH, MICHAEL B	33	35	WETZEL, THOMAS M & MICHELLE R	12	35	WICKSTROM, JAMES R & VICKI M	32	26
WALETZKO, PETER J	26	11	WARN, MICHAEL R	32	7	WELCH, MICHAEL B	33	35	WETZEL, THOMAS M & MICHELLE R	12	35	WIDDES, JAY H & DIANA C	16	24
WALETZKO, PETER J	26	26	WARN, MICHAEL R	32	7	WELCH, THEODORE J & NANCY L	3	24	WEYERHAEUSER FREDERICK T 2004 QUALIFD PERS TRUST	24	3	WIDIKER, DANIEL J & JODI L	26	31
WALETZKO, PETER J	26	26	WARN, RICHARD D & KELLEY J	23	3	WELCH, THEODORE J & NANCY L	3	24	WELLMAN, DEAN W	30	11	WIDMER, DOUGLAS E & LISA A	33	26
WALETZKO, SCOTT & DORIS M	29	36	WARNACK (LIFE ESTATE), MARILYN L	20	12	WELLMAN, DEAN W & PAULINE A	30	14	WELLMAN, DEAN W & PAULINE A	30	14	WIECH, KEVIN J & BETTY A	1	8
WALETZKO, SCOTT & DORIS M	34	33	WARNER (LIFE ESTATE), MERTON C & JUNE A	5	6	WELLMAN, DEAN W & PAULINE A	30	14	WELLMAN, WARNER J	30	11	WIECHERT, ERNEST & LAURA M	33	9
WALIMAKI, CLIFFORD	35	36	WARNER FAMILY TRUST, ROBERT & KAY	27	36	WELLMAN, WARNER J	30	11	WELLNITZ, SHAWN & JENNIFER M	16	23	WIECHERT, ERNEST & LAURA M	33	15
WALIMAKI, CLIFFORD M	35	35	WARNER, BRENDA S	22	2	WELLNITZ, SHAWN & JENNIFER M	16	26	WELLS FARGO BANK NA,	20</				



# OWNER INDEX

Owner Name	Pg	Sec	Owner Name	Pg	Sec	Owner Name	Pg	Sec	Owner Name	Pg	Sec	Owner Name	Pg	Sec
WIITALA, AXEL H	35	27	WILLOUGHBY, DAVID A & LISA L	26	19	WISTED TRUST, GARY L & PEGGY S	29	5	WOZNY TRUST, JACOB P & IDA M	33	30	ZAMBERLAN TRUST, KENNETH B & CAROLYN D	4	12
WIITALA, AXEL H & PATSY L	35	27	WILLOUGHBY, JON H & JUDY A	23	12	WISTED, DAVID A	29	9	WRIGHT ETAL, JOHN L	4	13	ZAMBORI, PATRICK J	26	36
WIKLUND, TIMOTHY F & MICHELLE A	4	5	WILLOUGHBY, MYRNA	19	6	WISTED, JOSHUA L & BRITTNEY J	29	9	WRIGHT ETAL, STANLEY & CATHERINE C	5	1	ZAMBORI, PATRICK M & MARY A	26	11
WILBER, GERALD F	21	3	WILLOUGHBY, MYRNA	19	7	WISTED, PEGGY S	29	9	WRIGHT, ANDREA L	22	6	ZAMBORI, PAUL M & CECELIA A	29	16
WILBER, MERLE L & SHARON M	1	24	WILLOUGHBY, NICK A	26	14	WITHEE, ORRIS W & ROSE M	12	25	WRIGHT, CHARLES A & JOANNE H	29	21	ZAMZOW, CURTIS J	10	4
WILBUR, RICK A & LORETTA L	6	18	WILLOUGHBY, NICK A	26	15	WITRAK, GEOFFREY A & GUDRUN A	12	25	WRIGHT, CHARLES A & JOANNE H	29	23	ZAMZOW, CURTIS J & BETH A	16	25
WILCOX, DENNIS M & KATHERINE A	11	31	WILLOUGHBY, NICK A & LAURA	26	12	WITT, BRIAN & KRISTINE M	30	14	WRIGHT, JAMES GILBERT	30	14	ZAMZOW, FRED C & JOAN M	12	35
WILCOX, GREGORY A	1	16	WILLOUGHBY, SCOTT C & JENNIFER A	26	20	WITT, BRIAN A	30	12	WRIGHT, JANET A & RONALD F	16	35	ZANARDO, MATTHEW J	22	3
WILCOX, JEROME A & CATHERINE A	34	26	WILMOT, DAMIAN E	24	30	WITT, PETER A & DONNA L	30	13	WRIGHT, JOYCE V	28	12	ZANARDO, MATTHEW J & SHERRY L	3	24
WILCOX, KENNETH A & WENDY L	17	19	WILSON ETAL, SCOTT D	2	23	WITT, STEVEN A	30	29	WRIGHT, KENNETH & HELEN	28	34	ZANARDO, MATTHEW J & SHERRY L	12	11
WILD RIVER PRAIRIES LLC,	1	7	WILSON, DAN S & SHIRLEY	2	24	WITT, TIMOTHY W	37	33	WRIGHT, PATTI L	29	2	ZAPOLSKI, JOSEPH R	35	14
WILDCAT BRULE INC	24	10	WILSON, DAN S & SHIRLEY	3	26	WITTE, GERALD L & DONNA M	3	24	WRIGHT, ROBERT A & JENNIFER J	27	23	ZAPPITELLO, PAUL N & ELIZABETH E	17	31
WILDE, RONALD L & ELAINE L	26	34	WILSON, DIA C	20	31	WITTHOFF ETAL, MICHAEL J	32	13	WRIGHT, SUSAN E	17	10	ZARN, DAVID P	11	31
WILDENBERG, WILLIAM	38	16	WILSON, DWAIN E & CONNIE R	34	7	WITTHOFF, KAREN	26	33	WRIGHT, THOMAS A & NICHOLE M	16	35	ZASTERA, FRANK & JULIE A	33	30
WILDENBERG, WILLIAM L & PATRICIA M	33	14	WILSON, EDWARD B	2	7	WITTHOFF, MICHAEL J	26	22	WRIGHT, TIMOTHY S & BRENDA M	16	35	ZAUHAR, CLARICE C	3	22
WILEY, KEITH C	29	25	WILSON, EDWARD B	8	31	WITTHOFF, MICHAEL J & KAREN L	26	22	WROBEL, SCOTT W & ROBERTA J	12	33	ZAUHAR, MICHAEL J	31	12
WILGREN, ROGER A	32	15	WILSON, FORREST T & PEGGIE A	34	33	WITTHOFF, MICHAEL J & KAREN L	32	13	WUCHERER ETAL, ELIZABETH A	30	28	ZAWACKI, RONALD R	33	28
WILGREN, WAYNE	36	25	WILSON, KATHRYN E	16	31	WITTKE, STEPHEN J & SANDY L	26	11	WUOLLET, CATHLEEN R	36	14	ZAWACKI, TODD K	34	22
WILKEN, PAUL G	28	16	WILSON, MARGARET E	23	1	WITTKOPF, GERALD	21	23	WUORI, BARBARA E	35	36	ZEHNER, LARRY & ROBERTA	19	23
WILKINS ETAL, MICHELLE M	12	25	WILSON, ROBERT J & BARBARA VOSS-	3	22	WITTMER, KEVIN L	16	32	WUORI, BEVERLY D	28	30	ZELLMER, SHAWN S & EVE M	16	30
WILKINSON, SHERLYN A	5	2	WILSON, RODNEY D	1	34	WITTMER, NANCY J	28	19	WUORI, THEODORE J	35	36	ZEMAN, ROBERT F & SUSAN V	16	35
WILL, BRIAN L & HOLLIE J	25	36	WILSON, RODNEY D	8	30	WNEK, GINGER K (BUKOVICH)	14	6	WYNKOOP, RUTH	32	7	ZEMBO, JUSTIN	19	10
WILL, DEAN J	26	16	WILSON, ROGER	10	10	WNUK, BOGUSLAW W	32	10	WYNN, DORIS R	28	11	ZEMBO, NANCY J	13	2
WILL, GERALD D & SANDRA L	25	25	WILSON, ROGER W & LORNA W	10	10	WNUK, BOGUSLAW W & LUCINDA J	32	10	WYSS, MICHAEL J	9	12	ZEMBO, NANCY J	14	6
WILL, GERALD D & SANDRA L	26	30	WILSON, ROGER W & LORNA W	10	27	WOGAHN, BRENT M & KRISTIN S	12	24	WYSZYNSKI, JEFFREY A & MARCIA L	29	19	ZEMBO, ROBERT J & LINDA F	13	1
WILLARD, KATHRYN V	29	6	WILSON, THOMAS D & SHERRI L	26	31	WOHLWEND, JOHN F & ANGELA J	14	8	YADON, JIMMIE L & FRANCES K	22	28	ZEMBO, ROBERT M & AMY B	20	14
WILLCOXON, PETER & LINDA	32	34	WIMME, JOAN M	23	32	WOHLWEND, WENDY J	25	8	YADON, KEITH D & DEBORAH J	28	22	ZENGEL, RICHARD L & BEVERLY J	6	7
WILLECK, SHARON J	17	19	WINANS ETAL, SCOTT T	32	34	WOLBERT, BRYAN D & HEIDI H	32	34	YADON, KENNETH E	22	10	ZERVAS, JEFFREY C	33	35
WILLETT PROPERTIES INC	29	36	WINANS, BRENT A	32	13	WOLD, BRIAN & WENDY	12	25	YADON, LOREN G	22	28	ZEUG, DAVID J	38	27
WILLETT REV TRUST	2	31	WINANS, JEREMY S	34	15	WOLD, BRIAN F & WENDY K	12	17	YADON, NORMAN L & LOIS M	26	16	ZIBURSKI, LLOYD & PATRICIA	20	3
WILLETT, DEAN & DORIS	2	31	WINANS, JEREMY S	34	16	WOLD, CHARLES P G	21	22	YADON, PETER	34	22	ZIBURSKI, LLOYD & PATRICIA	31	8
WILLETTE, ROBERT J & SUSAN M	23	17	WINDSOR (LIFE ESTATE), DONALD L	22	15	WOLD, ROBERT & ETHEL	11	32	YANG, PAJTAH	31	33	ZIEGELMEIER, JEFF N & LISA J	14	1
WILLI, LAWRENCE & SUE	33	14	WINEK, BRIAN S & SANDRA A	23	1	WOLDEN, CALEB & LAURA	28	8	YANISCH (LIFE ESTATE), PAUL R	3	22	ZIELINSKI, MARK A & DENISE L	15	22
WILLIAMS ETAL, ANDREW T & IRMA D	30	14	WINEK, CARL L & AVIS JOY	26	23	WOLDEN, REBECCA L	28	21	YANO, FRANCES E	17	19	ZIELLS, PATRICIA	27	10
WILLIAMS ETAL, CAROLYN S	7	20	WINFIELD, SHEILA M	23	2	WOLF, CLYDE D & BEVERLY D	29	36	YATES, JUSTIN	33	27	ZIEMANN, CRAIG M	6	3
WILLIAMS REV TRUST, BARBARA J	4	7	WINGER, GARY A & JOAN C	34	3	WOLF, DIANNA L	1	26	YEATES, DALE & ELAINE	16	25	ZIGAN, LARRY & CHERYL	29	10
WILLIAMS, BILLY R	29	3	WINGROVE, ROBERT C & LINDA A	18	36	WOLF, PATRICK J & DANA A	4	10	YEHLIK, CRAIG W & HOLLY LYNN	16	20	ZIMEK, DANIEL L & LYNN L	4	1
WILLIAMS, BILLY R & JANIS	36	21	WINJUM, JON	12	35	WOLF, RONALD F	3	25	YEPMA, SAMUEL L	29	11	ZIMMER, ROY D & KELLY L	34	31
WILLIAMS, BLANDINA & ALBERT R	29	35	WINKELS, EUGENE P & SANDRA J	34	9	WOLF, STAN	32	35	YINIEMI, WILL R & JENNIFER F	31	34	ZIMMERMAN REV LIVING TRUST, BRYAN J & KAREN S	3	23
WILLIAMS, CATHERINE I & WARREN R	4	25	WINKLER, BARBARA JILL	4	22	WOLFE LAKE PROPERTIES LLC,	23	1	YODER, KEVIN A & BARBARA A	12	32	ZIMMERMAN, EARL R & LINDA S	11	36
WILLIAMS, DALE L	35	24	WINKLER, JOSEPH J & SOPHIE	22	29	WOLFE, KENNETH C & BETH L	3	36	YODER, SHANE J & KIMBERLY L	12	15	ZIMMERMAN, JAMES A & SUSAN FAUNCE-	3	36
WILLIAMS, DALE L	36	20	WINKLER, KAREN	23	19	WOLFE, TERRANCE J	21	15	YODER, FREDERICK J	12	25	ZIMMERMAN, JUDITH A	1	8
WILLIAMS, DANNY C & SANDRA	17	31	WINKLER, KEVIN M	4	22	WOLFE, THOMAS P & NICOLE M	37	23	YOON, JOHN S & KATRINA	29	34	ZIMMERMAN, JUDITH A	1	17
WILLIAMS, DARLA K	33	26	WINKLER, RONALD R & JUNE G	23	13	WOLK, ANTHONY R	16	32	ZIMMERMAN, ROBERT D	26	24	ZIMMERMAN, ROBERT D	26	27
WILLIAMS, DAVID R & MISEL C	28	10	WINKLER, TIMOTHY R	23	13	WOLLEAT, RICHARD J & KATHLEEN G	4	2	ZIMMERMAN, ROBERT D & TERESA L	26	34	ZIMMERMAN, RONALD C	12	4
WILLIAMS, DEBRA A	35	24	WINKLER, TIMOTHY R	23	13	WOLTER, DANNY L & WENDY J	27	30	ZIMSKI, DANIEL C & CHRISTINE M	28	10	ZIMSKI, DANIEL C	19	5
WILLIAMS, DENA M	29	3	WINNEBOUJOU CLUB,	30	34	WOLTER, JACY R	2	18	ZINMER, BRETT & MARY P	29	2	ZINMER, BRETT & MARY P	29	3
WILLIAMS, DONALD & CATHY	19	9	WINNEBOUJOU CLUB,	30	34	WOLTERSTORFF, CLIFFORD J & VICKI L	4	32	ZINMER, BRETT G	29	2	ZINMER, BRETT G	29	2
WILLIAMS, DONALD J & JAMIE M	19	8	WINNER, LARRY L	16	25	WOLTERSTORFF, CLIFFORD J & VICKI L	25	19	ZINMER, CARRIE A	29	21	ZINMER, CARRIE A	29	21
WILLIAMS, DONALD T	2	7	WINNINGHAM, BRUCE L & PAMELA E	6	1	WOOD (LIFE ESTATE), KENNETH J & ARLENE L	10	27	ZINMER, CARRIE A	35	34	ZINMER, CARRIE A	35	34
WILLIAMS, DOUGLAS E	21	15	WINTER ETAL, BERNARD J	38	25	WOOD ETAL, SCOTT L	6	3	ZINMER, GREGG A & KELLI L	35	35	ZINMER, GREGG A & KELLI L	35	35
WILLIAMS, EDWARD E & BEATRICE K	33	26	WINTER ETAL, GEORGE C	5	12	WOOD WINDS LLC,	24	3	ZINMER, TODD & AMY	28	13	ZINMER, TODD & AMY	30	9
WILLIAMS, FRITZ C	31	33	WINTER TRUST, ROGER C & BONNA J	4	30	WOOD, JOHN B	36	23	ZINMER, TODD & AMY	30	9	ZINMASTER, JEFFERY S	3	25
WILLIAMS, HENRY E & KAREN	26	9	WINTER, CHARLES B & STEPHANIE L	28	7	WOOD, RICHARD A & ANNE M	30	24	ZIPOY, MICHAEL J & DENISE M	4	26	ZIRNGIBL ETAL, WILLIAM M	33	31
WILLIAMS, JAKE A	32	10	WINTER, DAVID J & MELANIE L	26	12	WOOD, ROBERT J & DELORES M	15	27	ZMOLEK, DOUGLAS A & JENNIFER L	3	36	ZMOLEK, DOUGLAS A & JENNIFER L	3	36
WILLIAMS, JAMES A & JULIE A	26	12	WINTER, GEORGE C	16	26	WOOD, THOMAS P & JONI M	33	26	ZMOLEK, JENNIFER L	3	36	ZOLD, ANN M	25	24
WILLIAMS, JEFFREY J & CORAL J	20	13	WINTER, JON C	34	8	WOOD, TIMOTHY J	9	24	ZOLP, THOMAS	19	29	ZOLTAK, CHRIS & CARRIE	23	21
WILLIAMS, JEFFRY E & WENDY C	23	3	WINTERS, DANIEL & MARGARET	20	12	WOOD, TWYLA B	27	29	ZOLTAK, CHRISTOPHER M & CARRIE	23	21	ZOLTAK, CHRISTOPHER M & CARRIE	23	21
WILLIAMS, LARRY R & GAIL A	35	36	WINTERS, DIANE M	25	26	WOOD, WILLARD E	30	14	ZOLTAK, ELMER & DEANICE C	16	2	ZOLTAK, ELMER & DEANICE C	16	2
WILLIAMS, LINDA D	28	33	WINTREND, WILLIAM F	2	7	WOODALL, JAMES J	3	24	ZOLTAK, ELMER & DEANICE C	16	25	ZOLTAK, LARRY A	16	2
WILLIAMS, NANCY D	4	16	WIRKUS, KYLE T	5	6	WOODALL, JAMES J & DARLA J	33	27	ZOSEL, CHARLES W & EVONNE L	23	13	ZOSEL, CHARLES W & EVONNE L	23	13
WILLIAMS, QUINN A & KARI L	34	36	WIRKUS, MARK M & RITA A	4	12	WOODBURY ETAL, ALLAN R	11	16	ZOSEL, CHARLES W & EVONNE L	29	27	ZRADICKA, JOHN C	22	35
WILLIAMS, RICHARD A & ELDENA	29	3	WISC & NORTHERN MINN RY,	32	10	WOODBURY, JOHN L & NANCY A	29	36	ZUBROD PROPERTY TRUST 2007	6	4	ZUBROD PROPERTY TRUST 2007	6	9
WILLIAMS, ROBERT & SUSAN	7	36	WISCONSIN & NORTHERN MICHIGAN DIST COUNCIL ASSEMBLY OF GOD,	23	9	WOODHULL, BONNIE L	28	13	ZUCHOWSKI, DANIEL E & MARIE A	25	35	ZUCHOWSKI, DANIEL E & MARIE A	25	35
WILLIAMS, ROBERT M	31	12	WISCONSIN CENTRAL LTD	11	7	WOODHULL, DANIEL E & PEGGY A	28	12	ZUKOWSKI ETAL, CARL J	11	13	ZUKOWSKI ETAL, CARL J	11	13
WILLIAMS, ROGER R & ROXANNA	29	11	WISCONSIN CENTRAL LTD	11	18	WOODHULL, DANIEL L & BOBBI L	33	28	ZUKOWSKI, CARL J & LUCILLE	13	1	ZUKOWSKI, CARL J & LUCILLE	13	1
WILLIAMS, ROY E & KAREN A	34	34	WISCONSIN CENTRAL LTD	11	19	WOODHULL, DANIEL E & PEGGY A	28	12	ZUMBACHLEN, BRUCE R	35	23	ZUMBACHLEN, BRUCE R	35	23
WILLIAMS, RUEBEN R	35	13	WISCONSIN CENTRAL LTD	11	30	WOODHULL, DANIEL L & BOBBI L	33	28	ZUPKE, KENDRA R	23	9	ZUPKE, KENDRA R	23	9
WILLIAMS, RUEBEN R	36	16	WISCONSIN CENTRAL LTD	16	24	WOODHULL, DAVID	28	13	ZUREK, ROBERT A & KIMBERLY A	16	29	ZUREK, ROBERT A & KIMBERLY A	16	29
WILLIAMS, RUEBEN R	36	18	WISCONSIN CENTRAL LTD	11	30	WOODHULL, DOUGLAS A	30	30	ZVANOVEC, GARY J & MARY ANN	16	26	ZVANOVEC, GARY J & MARY ANN	16	26
WILLIAMS, RUEBEN R	36	20	WISCONSIN CENTRAL LTD	22	4	WOODHULL, JEREMY K	10	14	ZVANOVEC, GARY J & MARY ANN	16	36	ZVANOVEC, GARY J & MARY ANN	16	36
WILLIAMS, STEPHEN J & BONNIE J	7	14	WISCONSIN CENTRAL LTD	22	4	WOODHULL, JEREMY K	10	14	ZWIEFELHOFFER ETAL, DEAN T & JOSETTE	3	36	ZWIEFELHOFFER ETAL, DEAN T & JOSETTE	3	36
WILLIAMS, STEPHEN R & JEAN D	5	6	WISCONSIN CENTRAL LTD	22	10	WOODHULL, JEREMY K & ANGELA R	10	12	ZYCHOWSKI, DOUGLAS J & ANITA D	3	27	ZYCHOWSKI, DOUGLAS J & ANITA D	3	27
WILLIAMS, TERESA L	10	22	WISCONSIN CENTRAL LTD	22	15	WOODHULL, JOEL T & WANDA S	28	11	ZYCHOWSKI, DOUGLAS J & ANITA D	29	6	ZYCHOWSKI, DOUGLAS J & ANITA D	29	6
WILLIAMS, THOMAS	19	5	WISCONSIN CENTRAL LTD	22	26	WOODHULL, JOHN M	28	11	ZYCHOWSKI, DOUGLAS J & ANITA D	34	29	ZYCHOWSKI, DOUGLAS J & ANITA D	34	29
WILLIAMS, THOMAS & PATRICIA	29	11	WISCONSIN CENTRAL LTD	28	19	WOODHULL, JOHN M.E. & LLOYD G	16	25	ZYCHOWSKI, DOUGLAS J & ANITA D	35	20	ZYCHOWSKI, DOUGLAS J & ANITA D	35	20
WILLIAMS, THOMAS J & PEGGY S	8	19	WISCONSIN CENTRAL LTD	28	20	WOODHULL, JULIE M.E. & LLOYD G	16	25	ZYLKA, STACY A	27	8	ZYLKA, STACY A	27	8
WILLIAMS, THOMAS J & PEGGY S	8	19	WISCONSIN CENTRAL LTD	28	20	WOODHULL, KEN	22	2						
WILLIAMS, THOMAS J & PEGGY S	8	19	WISCONSIN CENTRAL LTD	28	20	WOODHULL, MICHAEL W & DEBBIE	28	12						
WILLIAMS, THOMAS J & PEGGY S	8	19	WISCONSIN CENTRAL LTD	28	20	WOODHULL, MICHAEL W & DEBORAH L	28	12						
WILLIAMS, THOMAS J & PEGGY S	8	19	WISCONSIN CENTRAL LTD	28	20	WOODHULL, MICHAEL W & DEBORAH L	28	12						



# ROAD INDEX

Road Name	Pg	Sec	Road Name	Pg	Sec	Road Name	Pg	Sec	Road Name	Pg	Sec	Road Name	Pg	Sec	Road Name	Pg	Sec
16th St	33	15	Archery Club Rd	16	36	Bayfield Rd	27	1	Bergeman Rd	4	13	Brannen Rd	28	19	Carol Ct	5	29
16th St	33	16	Ash Av	16	24	Bayfield Rd	27	2	Bergeman Rd	4	24	Breizmann Lake	19	11	Carps Creek Rd	3	10
18th St Rd	28	26	Ashton Rd	4	28	Bayfield Rd	28	1	Bergen Spring Rd	4	13	Breizmann Lake	19	14	Carps Creek Rd	3	11
18th St Rd	28	35	Aspen Dr	11	29	Bayfield Rd	28	2	Berger Rd	5	25	Breizmann Lake	19	22	Carps Creek Rd	3	14
18th St Rd	28	36	Aunet Ln	28	21	Bayfield Rd	28	3	Berger Rd	6	30	Breizmann Lake	19	23	Carps Creek Rd	3	15
1st Av	29	35	Aunet Ln	28	28	Bayfield Rd	28	4	Berglund Rd	34	12	Breizmann Lake	19	26	Carps Creek Rd	3	2
1st Av	30	14	Autio Rd	35	25	Bayfield Rd	28	5	Bergstrom Rd	29	22	Breizmann Lake	19	27	Carps Creek Rd	3	3
1st Av N	29	35	Autio Rd	35	26	Bayfield Rd	28	6	Berquist Dr	5	6	Breizmann Lake	19	35	Carvala Rd	35	10
1st St N	29	35	Autio Rd	36	19	Bayfield Rd	29	3	Berry Ln	22	10	Brill Rd	20	12	Carvala Rd	35	9
22 Rd	28	3	Autio Rd	36	30	Bayfield Rd	29	4	Big Balsam Rd	19	14	Britton Rd	26	31	Castle Rd	24	3
22 Rd	34	10	Auunti Rd	35	23	Bayfield Rd	29	5	Big Balsam Rd	19	15	Broadway St	29	35	Castle Rd	30	34
22 Rd	34	15	Back 80 Rd	23	14	Bayfield Rd	29	6	Big Balsam Rd	19	20	Brooklyn St	31	12	Caterpillar Rd	33	35
22 Rd	34	22	Back Pit Rd	30	17	Bayfield Rd	33	35	Big Balsam Rd	19	21	Brothers Loop Rd	16	22	Caterpillar Rd	33	36
22 Rd	34	27	Back Pit Rd	30	18	Bayfield Rd	33	36	Big Balsam Rd	19	28	Brown Rd	34	33	Catherine Lake	18	36
22 Rd	34	34	Badger Bl	11	31	Bayfield Rd	34	31	Big Balsam Rd	19	29	Brule River Rd	38	10	CCC Rd	24	10
2nd Av	30	14	Badger Bl	11	32	Bayfield Rd	34	32	Big Beaver Rd	2	23	Brule River Rd	38	15	CCC Rd	24	3
2nd Av N	29	35	Badger Ln	3	25	Bayfield Rd	34	33	Bill Ramel Rd	10	4	Brule River Rd	38	22	CCC Rd	24	4
3rd Av	29	35	Badger Rd	30	27	Bayfield Rd	34	34	Biller Lp	16	35	Brule River Rd	38	23	CCC Square Rd	36	27
3rd Av	30	14	Bailey Ln	5	28	Bayfield Rd	34	35	Birch Av	30	12	Brule Valley Av	30	13	CCC Square Rd	36	34
3rd Av	31	13	Baker Rd	17	32	Bayfield Rd	34	36	Birch Haven Ln	29	27	Brush Rd	35	30	CCC Square Rd	36	35
3rd Av N	29	35	Baker Rd	4	3	Bayfield Rd	35	31	Birch Tr	31	25	Buckley Break	3	10	Cedar Av	16	25
3rd St N	29	26	Baker Rd	4	4	Bayfield Rd	35	33	Bird Ln	3	35	Buckley Break	3	11	Cedar Dr	38	35
3rd St N	29	35	Bakken Rd	17	16	Bayfield Rd	35	34	Bird Ln	3	36	Buckley Island Rd	3	1	Cedar Island Rd	24	10
4th Av	29	35	Bakken Rd	17	17	Be Ware Rd	4	31	Bird Rd	10	14	Buckley Island Rd	3	10	Cedar Island Rd	24	15
4TH Av W	29	35	Bakken Rd	17	20	Beach Av	16	25	Bird Rd	10	15	Buckley Island Rd	3	17	Cedar Island Rd	24	16
4th St	19	26	Bakken Rd	17	21	Beach Rd	34	34	Bird Sanctuary Rd	10	11	Buckley Island Rd	3	2	Cedar Rd	35	32
5th Av N	29	35	Balcsik Rd	5	12	Bear Hollow Rd	4	30	Bird Sanctuary Rd	10	12	Buckley Island Rd	3	3	Cemetery Lp	16	34
5th St	16	26	Balcsik Rd	5	13	Bear Lake Rd	14	10	Bird Sanctuary Rd	10	13	Buckley Island Rd	3	8	Cemetery Lp	36	13
Abrahamson Rd	28	7	Balcsik Rd	6	18	Bear Lake Rd	14	15	Bird Sanctuary Rd	10	14	Buckley Island Rd	3	9	Cemetery Rd	10	10
Access Rd	10	36	Balcsik Rd	6	7	Bear Rd	36	20	Black Bear Rd	32	13	Buckley Island Rd	4	6	Cemetery Rd	10	11
Acorn Dr	11	31	Bald Eagle Ct	4	17	Bear Tree Rd	2	26	Black Bear Rd	32	14	Buffalo Av	31	12	Cemetery Rd	10	2
Aden Creek Rd	16	24	Baldwin Av	16	25	Bear Tree Rd	2	27	Black Widow Rd	4	8	Buffalo Lake Rd	4	35	Cemetery Rd	10	3
After Hours Rd	30	14	Baldwin Av	16	26	Bear Tree Rd	2	34	Blackberry Ln	11	31	Bunch Rd	17	18	Cemetery Rd	11	31
After Hours Rd	30	15	Baldwin Av	16	27	Beaupre Dr	16	26	Blackburn Rd	5	25	Burger Rd	19	3	Cemetery Rd	16	26
After Hours Rd	30	16	Baldwin Av	16	28	Beauregard Lake	12	1	Blackburn Rd	5	26	Burhans Rd	38	24	Cemetery Rd	16	27
After Hours Rd	30	21	Baldwin Av	16	33	Beauregard Lake	12	2	Blackburn Rd	5	27	Burhans Rd	38	25	Cemetery Rd	16	34
After Hours Rd	30	22	Ball Park	5	6	Beauregard Lake	12	3	Blackburn Rd	5	36	Burma Rd	10	17	Cemetery Rd	16	35
After Hours Rd	30	27	Ball Park Av	32	10	Beauregard Lake	12	4	Bloomquist Rd	36	22	Burma Rd	10	18	Cemetery Rd	29	1
After Hours Rd	30	28	Ball Park Dr	5	6	Beauregard Lake	18	14	Blue Jay Dr	23	2	Burma Rd	10	4	Cemetery Rd	29	34
Aho Rd	35	10	Ball Park Rd	3	26	Beauregard Lake	18	15	Blue Ribbon Tr	4	13	Burma Rd	10	8	Cemetery Rd	29	35
Ahola Rd	35	36	BallPark Rd	22	4	Beauregard Lake	18	22	Blueberry Rd	11	34	Burma Rd	10	9	Cemetery Rd	29	6
Ahrens Dr	5	29	Balsam Av	16	24	Beauregard Lake	18	23	Blueberry Rd	11	35	Burning Tree Dr	32	22	Cemetery Rd	30	6
Airport Rd	24	35	Balsam Av	16	25	Beauregard Lake	18	26	Blueberry Rd	29	1	Burns Rd	5	27	Cemetery Rd	33	7
Airport Rd	24	36	Balsam Bend Rd	38	33	Beauregard Lake	18	33	Blueberry Rd	29	12	Burns Rd	5	34	Cemetery Rd	34	12
Akenson Av	12	33	Balsam Dr	22	26	Beauregard Lake	18	34	Blueberry Rd	30	6	Business 53	10	1	Cemetery Rd	4	1
Albany Av	32	3	Balsam Dr	29	8	Beauregard Lake	18	35	Blueberry Rd	30	7	Business 53	10	12	Cemetery Rd	4	12
Albright Rd	32	14	Bankay Rd	29	36	Beaver Rd	2	23	Bluff Creek Tr	27	8	Business 53	16	13	Cemetery Rd	4	13
Albright Rd	32	15	Banks Av	32	10	BeBe Rd	16	2	Bluff Creek Tr	27	9	Business 53	16	14	Cemetery Rd	4	23
Alcott Av	31	12	Bardon Creek Rd	35	19	BeBe Rd	16	3	Boat Landing Rd	34	34	Business 53	16	23	Cemetery Rd	4	24
Alexander Lake	5	12	Bardon Creek Rd	35	20	Beck Rd	15	36	Bolognesi Rd	29	25	Business 53	16	24	Cemetery Rd	4	25
Alexander Trail Rd	5	12	Bardon Creek Rd	35	21	Beck Rd	16	31	Bolognesi Rd	29	36	Business 53	16	25	Cemetery Rd	4	26
Alexson Rd	29	3	Bardon Creek Rd	35	22	Beck Rd	16	32	Bond Lake	4	28	Business 53	16	26	Center Bird Rd	10	14
Alfalpa Ln	36	6	Barnes Rd	25	10	Becks Rd	35	10	Bond Leader Lake	4	21	Business 53	16	35	Center Bird Rd	10	15
Allen Rd	26	20	Barnes Rd	25	3	Becks Rd	35	3	Bond Leader Lake	4	27	Business 53	16	36	Center North Line	35	30
Allen Rd	26	29	Barnes Rd	25	4	Becks Rd	37	22	Bond Leader Lake	4	28	Bustrak Rd	36	17	Center North Line	35	31
Ames Rd	32	22	Barnes Rd	31	33	Becks Rd	37	27	Bong Dr	29	7	Butler Av	32	10	Center Westline	28	1
Amnicon River Rd	21	11	Barron Dr	12	26	Becks Rd	37	34	Bong Dr	29	8	Cabin Ln	12	10	Central Av	30	13
Amnicon River Rd	21	12	Barsness Rd	34	26	Beglinger Lake Rd	4	10	Bong Forest Rd	24	32	Cabin Ln	12	11	Central Av	32	3
Amnicon River Rd	34	11	Bartholomew Rd	34	12	Bell Rd	4	5	Bong Forest Rd	24	33	Cabin Ln	12	12	Chain Lake Rd	5	11
Amnicon River Rd	34	3	Bartlett Rd	3	24	Bellwood Pit East	30	16	Bonnie Johnson	4	28	Cabin Ln	12	16	Chain Lake Rd	5	15
Amnicon River Rd	34	34	Bartlett Rd	3	25	Bellwood Pit Rd	30	16	Booker Rd	20	23	Cabin Ln	12	17	Chain Lake Rd	5	16
Anderson Ln	22	2	Bartlett Rd	4	19	Bellwood Pit Rd	30	17	Booker Rd	20	24	Cabin Ln	12	9	Chain Lake Rd	5	21
Anderson Rd	14	6	Bass Lake Rd	10	36	Bellwood Pit Rd	30	19	Boop Rd	3	23	Callie Ln	29	36	Chain Lake Rd	5	22
Anderson Rd	14	7	Bass Lake Rd	17	33	Bellwood Pit Rd	30	20	Boop Rd	3	24	Camelot Ln	11	30	Chain Lake Rd	5	27
Anderson Rd	24	17	Bass Lake Rd	4	1	Bellwood Pit Rd	30	29	Boughner Rd	3	36	Camelot Ln	11	31	Chain Lake Rd	5	28
Anderson Rd	24	19	Bass Lake Rd	4	10	Bellwood Pit Rd	30	9	Boulder Dr	16	36	Camp Amnicon	34	31	Cheever Dr	5	6
Anderson Rd	24	20	Bass Lake Rd	4	11	Benedickt Rd	19	5	Boundary Rd	16	23	Camp Amnicon	34	32	Cheever Rd	5	25
Anderson Rd	24	5	Bass Lake Rd	4	16	Benedickt Rd	19	8	Bounty Rd	14	25	Camp Amnicon	34	33	Cheever Rd	6	21
Anderson Rd	24	8	Bass Lake Rd	4	2	Bennett Rd	22	14	Bounty Rd	14	36	Camp Amnicon	34	6	Cheever Rd	6	28
Anderson Rd	30	26	Bass Lake Rd	4	20	Bennett Rd	22	15	Bounty Rd	15	19	Camp Amnicon	34	7	Cheever Rd	6	30
Anderson Rd	30	27	Bass Lake Rd	4	21	Bennett Rd	22	16	Bounty Rd	15	30	Camp	29	35	Cheever Rd	6	31
Anderson Rd	34	14	Bass Lake Rd	4	9	Bennett Rd	22	21	Bounty Rd	8	1	Camp Rd	20	12	Cheever Rd	6	32
Andrews Rd	1	30	Bates Rd	29	13	Bennett Rd	22	23	Bounty Rd	8	10	Canoe Landing	30	34	Cheever Rd	6	33
Andrews Rd	1	31	Bates Rd	29	24	Bennett Rd	22	24	Bounty Rd	8	11	Caragan Rd	19	10	Cheney Lake Rd	17	11
Anna Niemi Rd	36	15	Batting Lp	10	2	Bennett Rd	23	17	Bounty Rd	8	12	Caragan Rd	19	3	Cheney Lake Rd	17	12
Antler Inn Rd	4	25	Baumgartner Rd	26	10	Bennett Rd	23	18	Bounty Rd	8	15	Carignan Rd	26	4	Cheney Lake Rd	17	13
Antioines Cir	5	6	Baumgartner Rd	26	11	Bennett Rd	23	20	Bounty Rd	8	16	Carignan Rd	32	33	Cheney Lake Rd	17	14
Antilla Rd	36	14	Baumgartner Rd	26	12	Bennett Rd	23	21	Brackets Corner	38	11	Carlson Rd	14	7	Cheney Lake Rd	18	11
Apple Lake Rd	4	17	Baumgartner Rd	26	13	Benson Rd	32	22	Brackets Corner	38	12	Carlson Rd	14	8	Cheney Lake Rd	18	14
Apple Lake Rd	4	18	Baumgartner Rd	26	14	Benson Rd	4	3	Brancel Rd	16	24	Carlson Rd	29	28	Cheney Lake Rd	18	15
Apple Lake Rd	4	19	Baumgartner Rd	26	15	Berg Park Rd	28	14	Brandt Rd	32	24	Carlson Rd	29	33	Cheney Lake Rd	18	16
Apple Lake Rd	4	30	Bayfield Rd	11	12	Berg Park Rd	28	15	Brannan Rd	27	23	Carlson Rd	30	1	Cheney Lake Rd	18	18
Apple Lake Rd	4	6	Bayfield Rd	12	6	Berg Park Rd	28	16	Brannan Rd	27	24	Carlson Rd	30	12	Cheney Lake Rd	18	7
Apple Lake Rd	4	7	Bayfield Rd	18	31	Berge Rd	19	1	Brannan Rd	27	26	Carnegie St	31	12	Cheney Lake Rd	18	8
Arbutus Av	16	26							Brannan Rd	27	26	Carnegie St	31	13	Cheney Lake Rd	18	9



# ROAD INDEX

Road Name	Pg	Sec	Road Name	Pg	Sec	Road Name	Pg	Sec	Road Name	Pg	Sec	Road Name	Pg	Sec	Road Name	Pg	Sec
Chicago Av	31	12	Cnty Road A	18	25	Cnty Road BB	19	10	Cnty Road F	29	35	Cnty Road M	8	20	Cnty Road T	3	36
Chicago Av	31	13	Cnty Road A	18	26	Cnty Road BB	19	11	Cnty Road F	29	36	Cnty Road M	8	21	Cnty Road T	4	25
Chipmunk Hollow	3	25	Cnty Road A	18	27	Cnty Road BB	19	3	Cnty Road F	35	15	Cnty Road M	8	22	Cnty Road T	4	26
Chippewa Dr	5	6	Cnty Road A	18	28	Cnty Road BB	20	6	Cnty Road F	35	22	Cnty Road M	9	13	Cnty Road T	4	27
Christenson Rd	34	26	Cnty Road A	18	30	Cnty Road C	25	1	Cnty Road F	35	27	Cnty Road M	9	14	Cnty Road T	4	29
Christinsen Rd	3	36	Cnty Road A	20	1	Cnty Road C	25	10	Cnty Road F	35	34	Cnty Road M	9	15	Cnty Road T	4	30
Church Rd	29	34	Cnty Road A	20	11	Cnty Road C	25	11	Cnty Road F	35	35	Cnty Road M	9	16	Cnty Road T	4	31
Circle Rd	18	24	Cnty Road A	20	12	Cnty Road C	25	2	Cnty Road FF	35	23	Cnty Road M	9	17	Cnty Road T	4	32
Claire Lawler Rd	5	10	Cnty Road A	20	13	Cnty Road C	25	5	Cnty Road FF	35	24	Cnty Road M	9	18	Cnty Road T	4	33
Claire Lawler Rd	5	11	Cnty Road A	20	14	Cnty Road C	25	8	Cnty Road FF	36	18	Cnty Road M	9	23	Cnty Road T	4	34
Claire Lawler Rd	5	14	Cnty Road A	20	2	Cnty Road C	25	9	Cnty Road FF	36	19	Cnty Road M	9	24	Cnty Road T	4	35
Claire Lawler Rd	5	15	Cnty Road A	20	24	Cnty Road C	26	5	Cnty Road FF	36	20	Cnty Road O	30	6	Cnty Road U	34	18
Claire Lawler Rd	5	8	Cnty Road A	20	25	Cnty Road C	26	6	Cnty Road FF	36	21	Cnty Road O	36	17	Cnty Road U	34	19
Claire Lawler Rd	5	9	Cnty Road A	20	35	Cnty Road C	31	31	Cnty Road FF	36	22	Cnty Road O	36	19	Cnty Road U	34	20
Clara Barton Rd	27	25	Cnty Road A	20	36	Cnty Road C	31	32	Cnty Road FF	36	23	Cnty Road O	36	30	Cnty Road U	34	21
Clara Barton Rd	27	26	Cnty Road A	26	1	Cnty Road C	32	14	Cnty Road FF	36	24	Cnty Road O	36	31	Cnty Road U	34	28
Clara Barton Rd	27	28	Cnty Road A	26	12	Cnty Road C	32	15	Cnty Road G	5	10	Cnty Road O	36	5	Cnty Road U	34	29
Clara Barton Rd	27	33	Cnty Road A	26	13	Cnty Road C	32	22	Cnty Road G	5	11	Cnty Road O	36	8	Cnty Road UU	33	13
Clara Barton Rd	27	34	Cnty Road A	26	24	Cnty Road C	32	23	Cnty Road G	5	12	Cnty Road P	17	17	Cnty Road UU	33	14
Clara Barton Rd	27	35	Cnty Road A	26	25	Cnty Road C	32	24	Cnty Road G	5	14	Cnty Road P	17	4	Cnty Road UU	33	15
Clara Barton Rd	27	36	Cnty Road A	26	36	Cnty Road C	32	25	Cnty Road G	5	23	Cnty Road P	17	8	Cnty Road UU	33	23
Clay Av	38	15	Cnty Road A	32	12	Cnty Road C	32	28	Cnty Road G	5	24	Cnty Road P	17	9	Cnty Road UU	33	24
Clay Rd	36	11	Cnty Road A	32	13	Cnty Road C	32	32	Cnty Road G	5	25	Cnty Road P	23	10	Cnty Road UU	34	18
Clear Lake Rd	4	10	Cnty Road A	32	24	Cnty Road C	32	33	Cnty Road G	5	26	Cnty Road P	23	15	Cnty Road UU	34	19
Clear Lake Rd	4	11	Cnty Road A	32	36	Cnty Road C	33	25	Cnty Road G	5	35	Cnty Road P	23	16	Cnty Road V	27	13
Clear Lake Rd	4	15	Cnty Road AA	16	13	Cnty Road C	33	26	Cnty Road G	5	36	Cnty Road P	23	21	Cnty Road V	27	14
Clemmer Rd	30	1	Cnty Road B	19	3	Cnty Road C	33	27	Cnty Road G	5	5	Cnty Road P	23	22	Cnty Road V	27	15
Clevedon Rd	30	10	Cnty Road B	19	4	Cnty Road C	33	28	Cnty Road G	5	6	Cnty Road P	23	28	Cnty Road V	27	22
Clevedon Rd	30	3	Cnty Road B	19	6	Cnty Road C	33	29	Cnty Road G	5	8	Cnty Road P	23	3	Cnty Road V	27	23
Clevedon Rd	30	4	Cnty Road B	21	1	Cnty Road C	33	30	Cnty Road G	5	9	Cnty Road P	23	33	Cnty Road V	27	24
Clevedon Rd	30	9	Cnty Road B	21	2	Cnty Road C	33	34	Cnty Road H	30	11	Cnty Road P	23	4	Cnty Road V	28	17
Clevedon Rd	36	10	Cnty Road B	21	3	Cnty Road C	33	35	Cnty Road H	30	14	Cnty Road P	23	9	Cnty Road V	28	18
Clevedon Rd	36	16	Cnty Road B	21	4	Cnty Road C	34	30	Cnty Road H	30	2	Cnty Road P	29	16	Cnty Road V	28	8
Clevedon Rd	36	21	Cnty Road B	22	1	Cnty Road D	28	1	Cnty Road H	36	1	Cnty Road P	29	17	Cnty Road W	25	10
Clevedon Rd	36	22	Cnty Road B	22	2	Cnty Road D	28	12	Cnty Road H	36	11	Cnty Road P	29	21	Cnty Road W	25	15
Clevedon Rd	36	27	Cnty Road B	22	3	Cnty Road D	28	13	Cnty Road H	36	13	Cnty Road P	29	22	Cnty Road W	25	16
Clevedon Rd	36	28	Cnty Road B	22	4	Cnty Road D	28	24	Cnty Road H	36	14	Cnty Road P	29	27	Cnty Road W	25	21
Clevedon Rd	36	3	Cnty Road B	22	5	Cnty Road D	28	25	Cnty Road H	36	2	Cnty Road P	29	34	Cnty Road W	25	22
Clevedon Rd	36	33	Cnty Road B	22	6	Cnty Road D	28	36	Cnty Road H	36	23	Cnty Road P	29	6	Cnty Road W	25	27
Clevedon Rd	36	34	Cnty Road B	23	4	Cnty Road D	29	6	Cnty Road H	36	24	Cnty Road P	29	7	Cnty Road W	25	28
Clevedon Rd	36	9	Cnty Road B	23	5	Cnty Road D	34	24	Cnty Road H	36	26	Cnty Road P	29	8	Cnty Road W	25	32
Clevedon Rd	38	10	Cnty Road B	23	6	Cnty Road D	34	25	Cnty Road H	36	35	Cnty Road P	35	17	Cnty Road W	25	33
Clevedon Rd	38	15	Cnty Road B	25	24	Cnty Road D	34	36	Cnty Road H	38	36	Cnty Road P	35	19	Cnty Road W	31	13
Clevedon Rd	38	21	Cnty Road B	25	25	Cnty Road D	35	18	Cnty Road K	27	10	Cnty Road P	35	20	Cnty Road W	31	24
Clevedon Rd	38	22	Cnty Road B	25	26	Cnty Road D	35	19	Cnty Road K	27	15	Cnty Road P	35	29	Cnty Road W	31	25
Clevedon Rd	38	28	Cnty Road B	25	32	Cnty Road D	35	31	Cnty Road K	27	22	Cnty Road P	35	30	Cnty Road W	31	26
Clevedon Rd	38	33	Cnty Road B	25	33	Cnty Road E	16	1	Cnty Road K	27	27	Cnty Road P	35	31	Cnty Road W	31	27
Clevedon Rd	38	34	Cnty Road B	25	34	Cnty Road E	16	12	Cnty Road K	27	3	Cnty Road S	23	1	Cnty Road W	31	31
Clevedon Rd	38	9	Cnty Road B	25	35	Cnty Road E	16	2	Cnty Road K	33	15	Cnty Road S	23	12	Cnty Road W	31	32
Cleveland Rd	23	2	Cnty Road B	25	36	Cnty Road E	22	10	Cnty Road K	33	22	Cnty Road S	23	13	Cnty Road W	31	33
Cleveland Rd	29	35	Cnty Road B	26	19	Cnty Road E	22	15	Cnty Road K	33	27	Cnty Road S	23	24	Cnty Road W	31	34
Cloverdale Dr	33	25	Cnty Road B	26	20	Cnty Road E	22	22	Cnty Road K	33	34	Cnty Road S	23	36	Cnty Road Y	10	31
Cnty Road A	14	11	Cnty Road B	26	21	Cnty Road E	22	23	Cnty Road L	21	10	Cnty Road S	24	19	Cnty Road Y	10	32
Cnty Road A	14	13	Cnty Road B	26	22	Cnty Road E	22	26	Cnty Road L	21	11	Cnty Road S	24	30	Cnty Road Y	10	33
Cnty Road A	14	14	Cnty Road B	26	23	Cnty Road E	22	3	Cnty Road L	21	14	Cnty Road S	24	31	Cnty Road Y	10	34
Cnty Road A	14	2	Cnty Road B	26	24	Cnty Road E	22	35	Cnty Road L	21	15	Cnty Road S	24	32	Cnty Road Y	10	36
Cnty Road A	15	16	Cnty Road B	26	26	Cnty Road E	28	16	Cnty Road L	21	2	Cnty Road S	24	33	Cnty Road Y	11	31
Cnty Road A	15	17	Cnty Road B	26	30	Cnty Road E	28	17	Cnty Road L	21	23	Cnty Road S	24	34	Cnty Road Y	11	32
Cnty Road A	15	18	Cnty Road B	27	19	Cnty Road E	28	21	Cnty Road L	21	24	Cnty Road S	24	6	Cnty Road Y	11	33
Cnty Road A	15	21	Cnty Road B	27	20	Cnty Road E	28	22	Cnty Road L	21	25	Cnty Road S	24	7	Cnty Road Y	11	34
Cnty Road A	15	22	Cnty Road B	27	21	Cnty Road E	28	27	Cnty Road L	21	3	Cnty Road S	29	36	Cnty Road Y	11	35
Cnty Road A	15	23	Cnty Road B	27	27	Cnty Road E	28	34	Cnty Road L	22	19	Cnty Road S	30	31	Cnty Road Y	11	36
Cnty Road A	15	25	Cnty Road B	27	28	Cnty Road E	28	5	Cnty Road L	22	21	Cnty Road T	1	31	Cnty Road Y	12	1
Cnty Road A	15	26	Cnty Road B	27	29	Cnty Road E	28	8	Cnty Road L	22	22	Cnty Road T	1	32	Cnty Road Y	12	13
Cnty Road A	16	13	Cnty Road B	27	30	Cnty Road E	33	4	Cnty Road L	22	23	Cnty Road T	1	33	Cnty Road Y	12	23
Cnty Road A	16	24	Cnty Road B	27	33	Cnty Road E	33	15	Cnty Road L	22	24	Cnty Road T	1	34	Cnty Road Y	12	24
Cnty Road A	16	25	Cnty Road B	27	34	Cnty Road E	33	16	Cnty Road L	22	25	Cnty Road T	2	10	Cnty Road Y	12	26
Cnty Road A	16	26	Cnty Road B	28	31	Cnty Road E	33	22	Cnty Road L	22	28	Cnty Road T	2	11	Cnty Road Y	12	31
Cnty Road A	16	27	Cnty Road B	28	32	Cnty Road E	33	23	Cnty Road L	22	29	Cnty Road T	2	14	Cnty Road Y	12	32
Cnty Road A	16	28	Cnty Road B	28	34	Cnty Road E	33	25	Cnty Road L	22	30	Cnty Road T	2	15	Cnty Road Y	12	33
Cnty Road A	16	29	Cnty Road B	28	35	Cnty Road E	33	26	Cnty Road L	23	19	Cnty Road T	2	16	Cnty Road Y	12	34
Cnty Road A	16	30	Cnty Road B	28	36	Cnty Road E	33	9	Cnty Road L	23	20	Cnty Road T	2	17	Cnty Road Y	12	35
Cnty Road A	17	17	Cnty Road B	29	25	Cnty Road E	34	30	Cnty Road L	23	21	Cnty Road T	2	23	Cnty Road Y	18	25
Cnty Road A	17	18	Cnty Road B	29	31	Cnty Road E	34	31	Cnty Road L	23	30	Cnty Road T	2	24	Cnty Road Y	18	36
Cnty Road A	17	19	Cnty Road B	29	32	Cnty Road E	34	32	Cnty Road M	10	13	Cnty Road T	2	8	Cnty Road Y	4	1
Cnty Road A	17	20	Cnty Road B	29	33	Cnty Road EE	28	21	Cnty Road M	10	14	Cnty Road T	2	9	Cnty Road Y	4	2
Cnty Road A	17	21	Cnty Road B	29	35	Cnty Road F	29	10	Cnty Road M	10	15	Cnty Road T	3	19	Cnty Road Y	4	3
Cnty Road A	17	22	Cnty Road B	29	36	Cnty Road F	29	11	Cnty Road M	10	16	Cnty Road T	3	20	Cnty Road Y	4	5
Cnty Road A	17	23	Cnty Road B	30	27	Cnty Road F	29	13	Cnty Road M	10	17	Cnty Road T	3	21	Cnty Road Y	4	6
Cnty Road A	17	24	Cnty Road B	30	29	Cnty Road F	29	14	Cnty Road M	10	18	Cnty Road T	3	25	Cnty Road Y	9	36
Cnty Road A	18	19	Cnty Road B	30	30	Cnty Road F	29	2	Cnty Road M	8	13	Cnty Road T	3	26	Cnty Road Z	32	12
Cnty Road A	18	20	Cnty Road B	30	32	Cnty Road F	29	23	Cnty Road M	8	14	Cnty Road T	3	27	Cnty Road Z	32	13
Cnty Road A	18	21	Cnty Road B	30	33	Cnty Road F	29	25	Cnty Road M	8	15	Cnty Road T	3	28	Cnty Road Z	33	15
Cnty Road A	18	23	Cnty Road B	30	34	Cnty Road F	29	26	Cnty Road M	8	16	Cnty Road T	3	29	Cnty Road Z	33	16
Cnty Road A	18	24	Cnty Road BB	19	1	Cnty Road F	29	3	Cnty Road M	8	17	Cnty Road T	3	30	Cnty Road Z	33	17



# ROAD INDEX

Road Name	Pg	Sec	Road Name	Pg	Sec	Road Name	Pg	Sec	Road Name	Pg	Sec	Road Name	Pg	Sec	Road Name	Pg	Sec
Cnty Road Z	33	18	Crooked Lake Rd	6	18	Detroit St	31	12	Eastman Rd	27	19	Fire Tower Rd	23	28	Germann Rd	12	6
Cnty Road Z	33	7	Crooked Lake Rd	6	20	DeVries Rd	37	21	Eastman Rd	27	7	Fire Tower Rd	23	29	Germann Rd	12	7
Cnty Road Z	33	8	Crossover Rd	28	19	DeVries Rd	37	28	Eau Claire Acres	12	33	Fire Tower Rd	23	30	Geshn Rd	3	25
Cnty Roads B&P	23	3	Crossover Rd	28	20	Dewey Rd	10	21	Eau Claire St	33	22	Fire Tower Rd	23	32	Geshn Rd	3	36
Cnty Roads B&P	29	34	Crotte Brook Tr	2	1	Dietz Rd	13	1	Edquist Rd	21	2	Fire Tower Rd	23	33	Geskey Rd	17	31
Cnty Roads B&P	29	35	Crotte Brook Tr	2	11	Dietz Rd	13	12	Edstrom Rd	34	12	Fire Tower Rd	27	1	Geskey Rd	17	32
Cnty Roads C&A	32	24	Crotte Brook Tr	2	12	DL Ln	22	2	Efaw Ln	23	16	Fire Tower Rd	28	6	Giesen Dr	16	26
Cnty Roads C&A	32	25	Crotte Brook Tr	2	14	Doetch Ln	12	13	Ekelund Rd	19	3	Fire Tower Rd	36	22	Giffin Ln	23	16
Colby Rd	34	10	Crotte Brook Tr	3	5	Doetch Ln	12	14	Ekelund Rd	19	4	Fischer Rd	2	22	Gillespie Rd	28	27
Colby Rd	34	3	Crotte Brook Tr	3	6	Doetch Ln	12	16	Ellen Smith Rd	16	22	Fitch Av	29	36	Gladys Dr	16	25
Colby Rd	34	4	Crotte Brook Tr	3	7	Doetch Ln	12	17	Ellen Smith Rd	16	23	Flamang Rd	11	1	Glonchek Rd	34	2
Colby Rd	35	1	Crotte Brook Tr	9	27	Doetch Ln	12	18	Ellen Smith Rd	16	26	Flamang Rd	11	11	Gogebic St	32	7
Colby Rd	35	12	Crotte Brook Tr	9	28	Doetch Ln	12	21	Ellen Smith Rd	16	27	Flamang Rd	11	12	Golf Course Rd	34	25
Colby Rd	35	13	Crotte Brook Tr	9	32	Doetch Ln	12	22	Ellison Lake Rd	18	24	Flamang Rd	11	14	Golf Course Rd	35	30
Colby Rd	36	6	Crotte Brook Tr	9	33	Doetch Ln	12	23	Ellison Lake Rd	18	25	Flamang Rd	11	15	Gonschorek Lp	29	3
Colby Rd	36	7	Crotte Brook Tr	9	34	Doerty Rd	35	35	Ellison Lake Rd	18	25	Flamang Rd	11	2	Gonschorek Lp	35	34
Columbia St	31	13	Crowshaw Rd	17	7	Dopp Rd	32	12	Elm Rd	28	1	Flamang Rd	11	22	Gordon Heights	4	1
Colville Rd	17	18	Crystal Beach Rd	12	25	Dougs Cir	29	36	Elm Rd	29	6	Flamang Rd	11	27	Gouge Dr	16	26
Commisky Rd	18	16	Crystal Lake	3	24	Dowling Lake East	21	18	Empire Landing	3	5	Flat Lake Rd	11	16	Graham Rd	30	4
Commisky Rd	18	21	Crystal Lake Rd	3	13	Dowling Lake East	21	7	Empire Landing	3	8	Flat Lake Rd	11	21	Graham Rd	30	9
Commisky Rd	18	28	Crystal Lake Rd	3	24	Dowling Lake	20	12	Engdahl Rd	34	10	Flat Lake Rd	11	28	Gram Rd	3	25
Commisky Rd	18	33	Crystal Lake Rd	3	25	Dowling Lake	20	13	Engine Hill Rd	2	5	Flat Lake Rd	11	4	Gram Rd	4	30
Commisky Rd	18	5	Crystal Lake Rd	3	26	Dowling Lake	21	18	Engine Hill Rd	8	32	Flat Lake Rd	11	9	Grand Av	31	12
Commisky Rd	18	8	Crystal Lake Rd	4	18	Downs Rd	4	21	Engine Hill Rd	8	33	Flowage Ln	10	23	Grand Av	33	16
Commisky Rd	18	9	Culhane Rd	36	11	Downs Rd	4	28	Engstad Rd	16	25	Flowage Ln	10	24	Grand Av	33	9
Community	4	25	Culhane Rd	36	14	Dragonfly Dr	34	36	Engstad Rd	17	19	Flowage Ln	10	25	Grand Av	33	9
Congdon Rd	30	23	Culver Rd	33	15	Drolson Rd	19	16	Engstad Rd	17	30	Flowage Ln	10	26	Granlund Rd	36	17
Congdon Rd	30	26	Culver Rd	33	16	Drolson Rd	19	9	Erickson Creek	15	5	Flowage Ln	10	27	Granquist Rd	33	22
Congdon Rd	30	27	Cummings Rd	7	33	Duck Pond Rd	18	32	Erickson Creek	21	32	Flowage Ln	10	28	Granquist Rd	33	23
Conley Rd	27	30	Cummings Rd	7	34	Dump Rd	18	13	Erickson Creek	21	33	Flowage Ln	10	29	Gravel Pit Rd	29	17
Connors Meadow	12	17	Cut-A-Cross Rd	17	28	Dump Rd	18	14	Erickson Creek Pit	21	29	Flowage Rd	4	31	Graves Rd	23	13
Connors Meadow	12	20	Cut-A-Cross Rd	17	29	Dump Rd	18	23	Erickson Creek Pit	21	32	Follis Ln	28	35	Graves Rd	24	18
Connors Meadow	12	29	Cut-A-Cross Rd	17	32	Dump Rd	26	28	Erickson Creek	21	31	Forbes Rd	4	16	Graves Rd	25	10
Connors Meadow	12	4	Cut-A-Way Rd	10	12	Dump Rd	29	1	Erickson Creek	21	31	Forest Rd	10	13	Graves Rd	25	3
Connors Meadow	12	5	Cut-A-Way Rd	11	7	Dump Rd	29	11	Erickson Rd	34	24	Forest Rd	10	13	Graves Rd	29	36
Connors Meadow	12	8	Cut-Across Rd	2	35	Dump Rd	29	12	Erie St	31	12	Forest Rd	28	9	Gray Ln	17	31
Copeland Rd	10	5	Cut-Across Rd	2	36	Dump Rd	29	13	Erkkila Rd	35	18	Forestry Rd	24	4	Green Acres Rd	38	29
Copeland Rd	16	32	Cut-Across Rd	4	25	Dump Rd	29	2	Erlanson Rd	4	31	Forestry Rd	24	5	Green Acres Rd	38	31
Copenhagen Rd	20	12	Cutter Rd	33	15	Dump Rd	29	25	Erling Rd	12	24	Forestry Rd	24	8	Green Acres Rd	38	32
Copper Dr	16	35	Cutter Rd	33	23	Dunderave Ln	34	36	Eskelson Rd	26	1	Forestry Rd	24	8	Gregerson Rd	15	1
Copper Mine Lp	6	11	Dahlberg Pkwy	16	26	During Rd	26	3	Eskelson Rd	27	6	Forestry Rd	30	33	Gregerson Rd	15	12
Copper Mine Lp	6	12	Dairy Queen Rd	29	36	During Rd	32	34	Eskolin Rd	35	23	Fowlers Cir	12	25	Gregerson Rd	21	25
Copper Mine Rd	6	11	Daisy Rd	3	1	E 2nd St	16	25	Eskolin Rd	35	24	Fowlers Cir	12	36	Gregerson Rd	21	36
Copper Mine Rd	6	12	Damen Dr	5	28	E 2ND ST	33	4	Esselstrom Rd	34	18	Foxboro-Chaffey	13	1	Gregerson Rd	22	30
Copper Mine Rd	6	2	Danielson Rd	36	7	E 3rd St	16	25	Estness Rd	29	11	Foxboro-Chaffey	19	18	Grouse Rd	10	14
Copper Ridge Rd	27	8	Danielson Rd	36	8	E 4th St	16	25	Estway Rd	17	32	Foxboro-Chaffey	19	19	Grouse Rd	10	23
Corey Av	31	12	Darrow Rd	26	11	E 5th St	16	25	Estway Rd	17	32	Foxboro-Chaffey	19	29	Grover Av	31	12
Cosgrove Rd	11	31	Darrow Rd	26	14	Eagle Heights Rd	4	17	Evalls Rd	35	24	Foxboro-Chaffey	19	30	Gruhke Rd	13	10
Country Cir	11	32	Darrow Rd	26	2	Eagle Point Rd	4	31	Evans Ln	29	18	Foxboro-Chaffey	19	33	Gruhke Rd	13	3
Country Lane Dr	31	12	Darrow Rd	26	23	Eagle Rock Cir	12	25	Evans Rd	36	21	Foxboro-Chaffey	19	34	Gruhke Rd	13	4
County Entrance	1	10	Darrow Rd	32	23	Eagles Nest Way	11	31	Evergreen Av	16	25	Foxboro-Chaffey	19	35	Gruhke Rd	13	9
County Line Rd	24	1	Darrow Rd	32	26	Eagles Ridge Rd	30	1	Evergreen Av	16	26	Foxboro-Chaffey	19	36	Gulley Rd	35	11
County Line Rd	24	12	Darrow Rd	32	35	East Bondwood	4	20	Evergreen Dr	18	24	Foxboro-Chaffey	19	6	Gulley Rd	35	13
County Line Rd	24	25	Darwin's Loop	2	36	East Copper Mine	6	14	Evergreen Ln	30	13	Foxboro-Chaffey	19	7	Gulley Rd	35	14
County Line Rd	24	36	Darwin's Loop	3	31	East Copper Mine	6	15	Evergreen Rd	36	7	Foxboro-Chaffey	20	31	Gun Club Ln	28	28
County Line Rd	30	1	Davidson Rd	34	8	East Copper Mine	6	20	Evergreen Valley	25	8	Frahm Rd	5	34	Gun Club Ln	28	33
County Line Rd	30	12	Davis Dr	34	11	East Copper Mine	6	21	Evergreen Valley	25	9	Frahm Rd	5	35	Gustafson Rd	26	9
County Line Rd	30	24	De Graef Rd	33	14	East Fire Lane Rd	11	4	EZ St	23	16	Francis Willard Rd	23	12	Gustafson Rd	26	9
County Line Rd	30	25	Dead End Rd	36	26	East Fire Lane Rd	11	5	Fairbanks Rd	11	26	Francis Willard Rd	24	16	Haag Rd	3	11
County Line Rd	30	36	Dedham Rd	25	1	East Fire Lane Rd	11	6	Fairview Rd	20	13	Francis Willard Rd	24	17	Haag Rd	3	12
County Line Rd	36	1	Dedham Rd	25	12	East Fire Lane Rd	17	31	Falk Rd	27	36	Francis Willard Rd	24	18	Haegele Rd	4	10
County Line Rd	36	12	Dedham Rd	25	13	East Fire Lane Rd	17	32	Fall Rd	14	29	Francis Willard Rd	24	7	Hagman Rd	22	25
County Line Rd	36	36	Dedham Rd	25	24	East Fire Lane Rd	17	32	Fall Rd	14	30	Francis Willard Rd	24	8	Hagman Rd	22	26
Cove Ln	4	30	Dedham Rd	26	6	East Fire Lane Rd	17	33	Farmer Ln	28	32	Francis Willard Rd	24	9	Hagman Rd	22	27
Cox Av	33	15	Dedham Rd	26	7	East Lake Bl	23	1	Fastland Rd	30	10	Frawley Rd	17	32	Hagman Rd	22	35
Coyote Dr	10	19	Dedham Rd	26	7	East Lake Bl	23	12	Favell St	16	36	Fred Bear Ridge	19	13	Hakkila Rd	35	14
Craig Rd	27	31	Deer Print Rd	28	22	East Lake Bl	29	36	Ferguson Rd	10	3	Fred Bear Ridge	19	14	Hakkinen Rd	36	36
Cranberry Lake	4	18	Deer Track Rd	3	27	East Lyman Lake	21	15	Ferguson Rd	10	4	Fred Bear Ridge	19	21	Half Mile Rd	20	1
Cranberry Lake	4	19	Deer Track Rd	3	28	East Mail Rd	12	26	Ferguson Rd	10	9	Fred Bear Ridge	19	22	Half Mile Rd	26	36
Cranberry Landing	3	25	Deer Track Rd	3	30	East Mail Rd	12	35	Ferguson Rd	16	27	Fred Bear Ridge	19	23	Halkett Rd	37	31
Cranberry	3	25	Deer Track Rd	3	31	East Mail Rd	5	1	Ferguson Rd	16	28	Frye Rd	4	22	Halkett Rd	37	32
Cranberry Rd	11	30	Deer Track Rd	3	32	East Mail Rd	5	11	Ferguson Rd	16	33	Gander Lake Rd	23	21	Hallberg Rd	23	4
Crandel Av	31	12	Deer Track Rd	3	33	East Mail Rd	5	12	Findlay Rd	33	35	Gander Lake Rd	23	22	Hallberg Rd	23	9
Crestview Ln	11	20	Deer Trail Rd	35	30	East Mail Rd	6	1	Finn Point Rd	20	12	Gander Rd	16	22	Hammond Av	32	11
Crestview Ln	11	21	Degerman Rd	29	11	East Mail Rd	6	2	Finn Point Rd	20	13	Gareth Rd	32	30	Hammond Av	32	12
Crestview Ln	11	22	Degerman Rd	29	14	East Mail Rd	6	3	Finn Rd	26	4	Garrison Rd	13	1	Hammond Av	32	13
Crestview Ln	11	24	Degerman Rd	29	23	East Mail Rd	6	4	Finstad Dr	11	31	Garrison Rd	14	6	Hammond Av	32	14
Crestview Ln	11	25	Degerman Rd	29	26	East Mail Rd	6	5	Fir Dr	34	36	Gehling Rd	19	3	Hanks Rd	25	24
Crestview Ln	11	26	Degerman Rd	29	35	East Mail Rd	6	6	Fire Hill Rd	10	31	Geisert Rd	33	23	Hans Hanson Rd	34	14
Crestview Ln	11	27	DeLeo Ln	29	21	East Mail Rd	6	7	Fire Hill Rd	3	2	German Rd	12	5	Hanson #1 Rd	2	34
Crooked Lake Rd	5	12	DeLeo Ln	29	22	East Spider Lake	4	4	Fire Hill Rd	9	34	German Rd	12	8	Hanson #2 Rd	2	28
Crooked Lake Rd	5	13	Dennis Rd	30	14	East Spider Lake	4	5	Fire Hill Rd	9	35	Germann Rd	12	17	Hanson Rd	17	29
Crooked Lake Rd	5	14	Denver Rd	12	36	East Spider Lake	4	8	Fire Hill Rd	9	36	Germann Rd	12	18	Hanson Rd	30	32
Crooked Lake Rd	6	16	Denver Rd	6	1	East Spider Lake	4	9	Fire Hill Rd	9	36	Germann Rd	12	20	Hanson Rd	34	8
Crooked Lake Rd	6	17	Depot Rd	29	2	Eastman Rd	27	18	Fire Tower Ct	18	35	Germann Rd	12	29	Harapat Rd	13	1
									Fire Tower Rd	18	35	Germann Rd	12	30	Harding St	31	12



Road Name	Pg	Sec	Road Name	Pg	Sec	Road Name	Pg	Sec	Road Name	Pg	Sec	Road Name	Pg	Sec	Road Name	Pg	Sec
Hardwood Rd	36	25	Hungry Bear Rd	10	1	Jamiska Rd	35	21	Kingsdale Rd	1	6	Lawler Bridge Rd	5	4	Lower Ox Ln	11	8
Harju Rd	35	27	Hungry Bear Rd	10	12	Jamiska Rd	35	27	Kingsdale Rd	7	33	Lawler Bridge Rd	5	9	Lower Ox Ln	11	9
Harriet Lake Rd	4	12	Hungry Bear Rd	11	18	Jamiska Rd	35	28	Kingsdale Rd	7	34	Lawler Tr	5	10	Lucas Av	16	26
Harriet Lake Rd	5	18	Hungry Bear Rd	11	19	Jarvi Rd	35	14	Kingsdale Rd	7	35	Leader Lake Rd	4	22	Lucas Rd	15	10
Harriet Lake Rd	5	19	Hungry Bear Rd	11	7	Jarvi Rd	36	12	Kingsdale Rd	7	36	Leader Lake Rd	4	25	Lucas Rd	15	16
Harriet Lake Rd	5	6	Hunter Rd	26	4	Jelich Rd	10	1	Kingsdale Rd	8	31	Leader Lake Rd	4	26	Lucas Rd	15	21
Harriet Lake Rd	5	7	Hunter Rd	26	9	Jem Ln	30	29	Kingston Av	31	12	Leader Lake Rd	4	27	Lucas Rd	15	3
Harroun Rd	16	11	Hunters Rd	14	1	Jerrys Rd	4	29	Kip Rd	21	1	Lebard Ln	29	29	Lucas Rd	15	4
Harroun Rd	16	12	Hunters Rd	15	4	Jerrys Rd	4	32	Kip Rd	21	2	Lee's Rd	4	13	Lucas Rd	15	9
Harter Rd	10	18	Hunters Rd	15	5	Jersett Rd	17	1	Kizlik Ln	23	8	Lee Rd	1	36	Lucas Rd	21	28
Harvey Cir	29	26	Hunters Rd	15	6	Jersett Rd	17	11	Kjell Rd	16	1	Lee Rd	2	31	Lucas Rd	21	33
Harvey Rd	38	15	Hunters Rd	15	7	Jersett Rd	17	14	Kjell Rd	17	6	Lee Rd	33	29	Lucas Rd	21	34
Harvey Rd	38	22	Hunters Rd	15	8	Jersett Rd	17	15	Kjell Rd	17	7	Lee St	5	32	Lucius Woods	16	25
Hatchery Rd	30	23	Hunters Rd	15	9	Jersett Rd	17	16	Klang Rd	22	15	Legg Rd	5	30	Lund Rd	12	11
Haugen Dr	6	7	Hunters Tr	14	1	Jersett Rd	17	17	Klang Rd	22	16	Leggate Rd	26	23	Lund Rd	22	27
Haukkala Rd	35	24	Huppert Rd	33	33	Jersett Rd	17	2	Knoll Rd	29	25	Leggate Rd	26	25	Lund Rd	35	15
Haukkala Rd	35	25	Huray Rd	22	32	Jersett Rd	18	6	Knudson Ln	22	1	Leggate Rd	26	26	Lund Rd	35	22
Haukkala Rd	36	18	Hurst Ln	29	27	Jim Johnson Rd	23	3	Knutson Rd	2	5	Lehto Rd	36	36	Lundeen Rd	28	17
Hawkins Av	32	7	Ibsen Rd	22	1	Jims Dr	34	18	Koedyker Rd	4	31	Lenroot Av	16	25	Lundeen Rd	28	7
Haywire Camp Rd	34	34	Ibsen Rd	22	12	Jodell Rd	27	21	Koenen Rd	27	32	Lenroot Rd	36	23	Lundgren Rd	27	36
Hazel Prairie Rd	23	25	Ibsen Rd	22	2	Jodell Rd	27	22	Koenig Rd	32	22	Leonard Rd	36	15	Lundgren Rd	29	10
Hazel Prairie Rd	23	26	Idle Rd	24	1	John Av	32	10	Koff Rd	4	22	Leons Dr	16	22	Lundholm Rd	4	9
Hazel Prairie Rd	23	27	Idle Rd	24	2	John Av	32	15	Koho Rd	30	1	Leopold Lane	21	12	Lundquist Ln	21	22
Hazel Prairie Rd	23	28	Indian Beach Rd	12	25	John Schmidt Rd	20	36	Koho Rd	36	36	Leppala Rd	36	15	Lundquist Rd	2	4
Hedin Rd	7	36	Industrial Park Rd	29	26	John Turk Dr	31	12	Korhonen Rd	36	12	Leppala Rd	36	22	Lundquist Rd	2	5
Heidke Dr	16	35	Irondale Av	31	12	Johnson Rd	12	34	Koski Rd	36	14	Leppanen Rd	36	25	Lundquist Rd	2	9
Heino Rd	35	34	Irondale Rd	25	1	Johnson Rd	12	35	Kreel Rd	6	17	Leusman Rd	10	3	Luostari Rd	37	27
Heinz Dr	5	29	Irondale Rd	26	6	Johnson Rd	27	5	Kreel Rd	6	18	Leusman Rd	10	4	Lyman Lake Rd	21	28
Heinz Dr	5	30	Irondale Rd	31	24	Johnson Rd	27	8	Kreel Rd	6	20	Leusman Rd	10	5	Lyman Lake Rd	33	16
Hendrickson Rd	33	31	Irondale Rd	31	25	Johnson Rd	33	32	Kreel Rd	6	4	Leusman Rd	10	6	Lyman Lake Rd	33	17
Hendrickson Rd	33	32	Irondale Rd	31	36	Johnson Rd	34	16	Kreel Rd	6	8	Liautaud Rd	4	29	Lyman Lake Rd	33	20
Hendrickson Rd	35	25	Irondale Rd	32	30	Johnson Rd	36	12	Kreel Rd	6	9	Lidberg Bridge Rd	11	35	Lyman Lake Rd	33	21
Hendrickson Rd	35	26	Irondale Rd	32	31	Johnson Rd	6	2	Kronberg Rd	32	25	Lidberg Bridge Rd	5	11	Lyman Lake Rd	33	29
Hendry Rd	17	18	Island Lake Rd	17	29	Johnson Rd	7	32	Kronberg Rd	32	26	Lidberg Bridge Rd	5	2	Lynch Ct	4	12
Hendry Rd	17	19	Island Rd	23	16	Joki Rd	35	6	Kronberg Rd	32	35	Lien Rd	27	29	Lynch Rd	4	12
Hennessy Rd	17	31	Island View Rd	20	13	Jondreau Rd	36	30	Kunert Rd	4	10	Lien Rd	27	30	Lyons Rd	30	14
Hennessy Rd	17	32	J F Keith Rd	10	36	Jones St	33	27	Kunz Rd	14	18	Lighthouse Rd	4	31	Mabel Nelson Rd	27	10
Hermanson Dr	34	16	J T Johnson Rd	25	1	Journeys End Ln	4	31	Kunz Rd	14	7	Lily Pad Lake Rd	5	17	Mabel Nelson Rd	27	3
Hermanson Rd	34	16	Jack Pine Dr	37	13	Journeys End Ln	4	32	Lackson Rd	28	10	Lily Pad Lake Rd	5	20	Mabel Nelson Rd	27	9
Heyer Rd	17	18	Jack Pine Dr	37	36	Kaarto Rd	35	6	Lackson Rd	28	15	Lily Pad Lake Rd	5	21	Madison Av	3	24
Heyer Rd	17	7	Jack Pine Dr	38	18	Kaarto Rd	35	7	Lackson Rd	28	22	Limpach Dr	16	26	Madison Av	31	12
High Landing Rd	36	26	Jack Pine Dr	38	19	Kaelin Rd	34	23	Lackson Rd	28	3	Lindberg Rd	32	26	Madison Rd	34	32
High Line Rd	2	14	Jack Pine Dr	38	30	Kansy Rd	32	27	Lackson Rd	34	34	Lindeloef Rd	20	14	Main St	16	25
High School Lp	35	34	Jack Pine Dr	38	31	Kanyuh Rd	4	16	Lackson Rd	34	35	Lindgren Rd	35	25	Main St	29	36
Highline Rd	30	10	Jack Pine Lp	6	21	Kanyuh Rd	4	21	Lagro Rd	26	32	Lindgren Rd	35	26	Main St	29	6
Hill Dr	30	13	Jack Pine Lp	6	28	Kanyuh Rd	4	22	Lagro Rd	26	33	Lindgren Rd	35	35	Maki Rd	22	16
Hill Rd	36	19	Jackacki Rd	12	11	Kapsalis Av	34	15	Lake Av	16	26	Lindgren Rd	36	30	Maki Rd	22	21
Hill Rd	36	30	Jackacki Rd	12	14	Karky Rd	32	22	Lake Av	29	35	Lindgren Rd	36	31	Maki Rd	36	20
Hill Top Dr	16	35	Jackacki Rd	12	23	Karna Rd	35	24	Lake Av	29	36	Line Rd	22	10	Manitou Valley Rd	26	16
Hill Top Rd	30	33	Jackpine Av	16	36	Karras Rd	22	23	Lake Av	31	12	Lintula Rd	35	18	Manitou Valley Rd	26	17
Hill Top Rd	30	34	Jacksino Rd	27	23	Karras Rd	22	24	Lake of the	17	17	Little Balsam Rd	19	10	Mansky Rd	26	20
Hillside St	16	36	Jacksino Rd	27	24	Kauppi Rd	36	25	Lake St	30	11	Little Balsam Rd	19	15	Maple Av	16	25
Hilpiper Rd	25	8	Jacksino Rd	27	25	KB Dr	34	32	Lake St	30	12	Little Buck Rd	11	9	Maple Creek Rd	29	34
Hines Rd	28	18	Jacksino Rd	27	36	Keinenen Rd	36	24	Lake St	30	13	Little Sand Rd	3	32	Maple Dr	29	5
Hines Rd	28	19	Jackson Box	15	19	Keith Rd	26	35	Lake Street	30	13	Little Sand Rd	3	33	Maple Dr	29	8
Hjalmer Bl	18	24	Jackson Box	15	20	Keller Ln	22	5	Lakeside St	16	25	Little Sand Rd	3	34	Maple Dr Ext	29	4
Hoefling Dr	38	26	Jackson Box	15	28	Kellogg Rd	34	29	Lakeview Cir	12	25	Little Sand Rd	3	35	Maple Ln	35	34
Hoffman Dr	16	36	Jackson Box	15	29	Kellogg Rd	34	30	Lakeview Cir	12	26	Lockman Dr	5	6	Maple St	30	14
Hoffmocker Rd	25	9	Jackson Box Tr	15	21	Kelly Rd	23	23	Lakeview Rd	29	8	Logger Rd	30	35	Maranatha Rd	23	2
Hokkala Rd	35	13	Jackson Box Tr	15	28	Kelly Rd	23	24	Lakewood Dr	3	36	Lois Ln	3	22	Mare B Ln	29	36
Holly Lucius Rd	10	1	Jackson Box Tr	15	33	Kelly Rd	23	26	Lakewood Dr	4	31	Long Lake Rd	17	20	Marion Av	16	25
Holly Lucius Rd	10	2	Jackson Box Tr	15	34	Kelly Rd	23	27	Lambert Ln	28	22	Long Lake Rd	17	29	Marquardt Rd	26	12
Holly Lucius Rd	16	35	Jackson Box Tr	9	10	Kennedy Rd	3	36	Lambert Rd	30	14	Long Lake Rd	17	30	Marshall Rd	3	24
Holly Lucius Rd	16	36	Jackson Box Tr	9	15	Kens Rd	3	24	Lambert Rd	30	15	Long Lake Rd	17	31	Marsik Rd	23	3
Holmes Camp Rd	9	22	Jackson Box Tr	9	16	Kens Rd	4	19	Lancour Rd	35	20	Loon Lake Rd	18	13	Mason Rd	30	6
Holmes Camp Rd	9	23	Jackson Box Tr	9	3	Kent Rd	28	22	Land Fill Dr	11	31	Loon Song Rd	12	30	Matlock Rd	13	8
Holmes Camp Rd	9	27	Jackson Box Tr	9	9	Kerwin Rd	26	1	Landela Rd	35	10	Loop Rd	11	10	Matthias Rd	4	20
Holms Rd	27	21	Jackson Dr	17	19	Kerwin Rd	26	2	Landfill Ln	12	26	Loop Rd	11	15	Matthias Rd	4	21
Homestead Ln	23	10	Jackson Moose	9	11	Kerwin Rd	26	3	Landmeier Rd	5	31	Loop Rd	38	25	Mattson Rd	26	5
Homestead Rd	29	8	Jackson Moose	9	14	Kerwin Rd	32	35	Landmeier Rd	5	32	Lord Rd	16	25	Mattson Rd	30	31
Homestead Rd	29	9	Jackson Moose	9	15	Kerwin Rd	32	36	Lange Rd	34	31	Lord Rd	17	30	Mattson Rd	36	13
Honeymoon Point	23	1	Jackson Moose	9	2	Kestrel Road	13	11	Largent Rd	36	8	Lost Lake Rd	10	32	Matzke Rd	5	23
Honeymoon Point	23	2	Jackson Moose	9	3	Kestrel Road	13	14	Larson Dr	29	25	Lost Lake Rd	18	16	MaxxMegg Ln	12	34
Hoover Av	33	9	Jackson Rd	22	1	Kestrel Road	13	15	Larson Ln	10	10	Lost Lake Rd	18	17	Mc Givern Ln	23	5
Horse Shoe Rd	6	10	Jackson Rd	22	12	Khalar Rd	23	13	Khalar Rd	1	27	Lost Lake Rd	18	21	Mc Givern Ln	23	8
Horse Shoe Rd	6	15	Jackson Rd	22	13	Khalar Rd	24	18	Khalar Rd	26	25	Lost Lake Rd	3	13	McCumber Rd	12	31
Horse Shoe Rd	6	16	Jackson Rd	23	18	Kimbal Lake Rd	3	27	Kimbal Lake Rd	26	35	Lost Lake Rd	4	18	McCumber Rd	12	32
Hudacek Rd	21	22	Jackson Rd	23	6	Kimbal Lake Rd	3	34	Larson Rd	26	36	Lost Lake Rd	4	5	McCumber Rd	6	5
Hudacek Rd	26	10	Jackson Rd	23	7	Kimbal Lake Rd	3	35	Larson Rd	29	29	Lost Lake Rd	4	7	McGraw Lake Rd	2	31
Hughes Av	16	26	Jacobson Rd	35	24	Kimmes Rd	31	24	Lasch Ln	29	32	Lost Lake Rd	4	8	McKenzie Rd	4	22
Hughes Rd	2	16	Jake Schmidt Rd	25	36	Kingsdale Rd	1	1	Lavoy Rd	17	32	Lost Rd	12	1	McKinley Rd	27	14
Hughes Rd	2	17	Jake Schmidt Rd	26	30	Kingsdale Rd	1	2	Lawler Bridge Rd	11	33	Lost Rd	12	11	McKinley Rd	27	22
Hughitt Av	32	10	Jake Schmidt Rd	26	31	Kingsdale Rd	1	3	Lawler Bridge Rd	11	34	Love Rd	26	10	McKinley Rd	27	23
Hughitt Av	32	15	Jamar Rd	4	15	Kingsdale Rd	1	4	Lawler Bridge Rd	5	10	Loveland Rd	38	35	McNeils Landing	38	22
Humane Soc Rd	33	15	Jamar Rd	4	16	Kingsdale Rd	1	5	Lawler Bridge Rd	5	3	Lower Ox Ln	11	16	McNeils Landing	38	27



# ROAD INDEX

Road Name	Pg	Sec	Road Name	Pg	Sec	Road Name	Pg	Sec	Road Name	Pg	Sec	Road Name	Pg	Sec	Road Name	Pg	Sec
Meade Church Rd	10	10	Minnesuing Acres	23	9	N 68th St	32	10	Ogden Av	32	10	Park Ln	29	2	Pine Needle Ln	4	20
Meierotto Rd	26	20	Minnesuing Rd	23	10	N 69th St	32	10	Ogden Av	32	15	Park Rd	2	22	Pine Needle Ln	4	28
Meierotto Rd	26	29	Minnesuing Rd	23	11	N 70th St	32	10	Oja Rd	36	16	Park Rd	2	23	Pine Needle Ln	4	29
Meinke Rd	28	8	Minnesuing Rd	23	12	N 73rd St	32	10	Okerson Rd	22	6	Park Rd	2	26	Pine Oaks Rd	3	22
Meisen Dr	16	24	Minnesuing Rd	23	13	N 76th St	32	10	Okerson Rd	22	7	Park Rd	23	21	Pine Oaks Rd	3	23
Meller Rd	22	19	Minnesuing Rd	23	14	N 76th St	32	15	Old 11 Rd	22	15	Park Rd	29	6	Pine Point Dr	3	36
Meller Rd	22	20	Minnesuing Rd	23	15	Najt Rd	21	10	Old 11 Rd	22	22	Park Rd	34	28	Pine Point Dr	4	31
Meller Rd	22	30	Minnow Lake Rd	29	25	Najt Rd	21	3	Old 11 Rd	22	26	Park Rd	34	29	Pine Rd	28	34
Memorial Dr	29	6	Minnow Lake Rd	30	30	Nakoda Rd	17	18	Old 11 Rd	22	27	Park Rd	36	26	Pine Rd	29	8
Memorial Dr.	29	6	Missabe St	31	12	Nakoda Rd	17	19	Old 11 Rd	22	35	Parkview	22	4	Pine Rd	29	9
Memorial Road	14	10	Mitchell Rd	32	7	Nakoma Ct Dr	33	15	Old 35	1	27	Parr Rd	21	15	Pine Ridge Rd	11	10
Memorial Road	14	15	Mobile Dr	29	2	Nakomis Rd	33	15	Old 35	1	34	Partridge Ln	34	25	Pine Ridge Rd	11	3
Memorial Road	14	22	Moen Rd	19	10	Nanuuq Rd	19	22	Old 53 Rd	4	35	Partridge Pl	10	12	Pine Ridge Rd	17	34
Memorial Road	14	3	Moen Rd	19	9	Nanuuq Rd	19	27	Old 53 Rd	4	36	Paske Rd	15	13	Pine Savanna	17	33
Merila Rd	34	8	Mont Du Lac Rd	31	7	Nanuuq Rd	19	28	Old Highway 105	32	8	Paske Rd	16	18	Pine Savanna	17	34
Mertes Rd	26	5	Mont Du Lac Rd	31	8	Nanuuq Rd	19	33	Old Highway 105	32	9	Paske Rd	16	19	Pine St	30	13
Mertes Rd	32	32	Montgomery Rd	1	31	NE Dodg E Won	30	34	Old Highway 23	31	7	Patterson Rd	17	18	Pine St	33	30
Mertzig Pkwy	16	26	Montgomery Rd	1	32	Nelson Av	16	25	Old Highway 53	10	36	Patterson Rd	17	19	Pinto Pass	27	8
Messany Rd	23	15	Moonshine Rd	34	22	Nemadji Loop Rd	32	27	Old Highway 53	11	30	Pattison Tower Rd	26	28	Pinto Path	27	8
Messany Rd	23	16	Moonshine Rd	34	23	Nemadji Loop Rd	32	28	Old Highway 53	11	31	Pattison Tower Rd	26	33	Pioneer Tr	20	31
Meteraud Rd	34	4	Moonshine Rd	34	24	Ness Ln	22	10	Old Highway 53	5	6	Patzau Foxboro	19	10	Pioneer Tr	20	32
Meteraud Rd	34	9	Moonshine Rd	34	25	Neuman Rd	26	13	OLD HWY 105	32	4	Patzau Foxboro	19	3	Pioneer Tr	20	33
Midbon Rd	25	10	Moonshine Rd	34	26	Neuman Rd	26	14	Old Hwy 11 Rd	28	16	Patzau Foxboro	19	4	Pioneer Tr	20	34
Midbon Rd	25	11	Moonshine Rd	34	27	Neuman Rd	26	24	Old Hwy 11 Rd	28	17	Patzau Foxboro	19	5	Pioneer Tr	20	35
Middle River Rd	28	10	Moonshine Rd	35	19	Neuman Rd	27	15	Old Hwy 11 Rd	28	20	Patzau Foxboro	19	6	Pison Rd	22	29
Middle River Rd	28	11	Moore Rd	18	10	Neuman Rd	27	16	Old Hwy 11 Rd	28	21	Patzau Foxboro	19	9	Pison Rd	22	32
Middle River Rd	28	12	Moore Rd	18	15	Neuman Rd	27	17	Old Hwy 11 Rd	28	29	Pearson Av	33	15	Pit Dr	10	24
Middle River Rd	28	15	Moore Rd	18	16	Neuman Rd	27	18	Old Hwy 11 Rd	28	32	Pearson Ln	35	2	Pit Dr	11	19
Middle River Rd	28	16	Moore Rd	18	21	Neuman Rd	27	19	Old Hwy 11 Rd	28	33	Pearson Rd	19	11	Pit Rd	1	14
Middle River Rd	28	8	Moore Rd	18	28	Neuman Rd	27	20	Old Hwy 13	34	16	Pearson Rd	19	14	Plantation Rd	10	13
Middle River Rd	28	9	Moore Rd	18	4	Neuman Rd	27	22	Old Hwy 13	34	17	Pearson Rd	27	25	Plantation Rd	10	24
Middle River Rd	29	15	Moore Rd	18	9	Newholm Rd	13	2	Old Hwy 13	34	9	Pearson Rd	27	36	Plantation Rd	11	18
Middle River Rd	29	16	Moose Lake Rd	22	31	Newsome Rd	5	17	Old Hwy 2	30	13	Peet Dr	12	26	Plantation Rd	11	19
Middle River Rd	29	17	Moose Lake Rd	22	32	Newsome Rd	5	20	Old Hwy 35	32	22	Pelkey Rd	19	4	Pleasant Av	33	9
Middle River Rd	29	7	Moose Rd	7	13	Newsome Rd	5	29	Old Hwy C Rd	32	28	Pellinen Rd	35	15	Pleasant View Rd	20	12
Middle River Rd	29	8	Moose Rd	7	14	Newsome Rd	5	5	Old Lyman Lake	27	16	Pellman Loop Ext	35	15	Pluntz Dr	16	36
Middle River Rd	34	1	Moose Rd	7	15	Newsome Rd	5	8	Old Lyman Lake	27	17	Pellman Lp	35	15	Pocket Rd	5	12
Middle River Rd	34	11	Moore Rd	7	16	Nielson Dr	16	25	Old Lyman Lake	27	21	Perala Rd	35	26	Point of Rocks Rd	26	29
Middle River Rd	34	12	Moore Rd	7	17	Nieman Rd	32	27	Old Lyman Lake	27	28	Perala Rd	36	21	Point of Rocks Rd	26	30
Middle River Rd	34	2	Moore Rd	7	18	Niemi Rd	35	24	Old Lyman Lake	27	29	Perham Rd	25	5	Point of Rocks Rd	26	32
Middle River Rd	34	35	Moore Rd	7	19	Nindorf Rd	19	6	Old Lyman Lake	27	33	Perkins Rd	7	29	Point Rd	29	36
Middle River Rd	34	36	Moore Rd	7	21	Nindorf Rd	25	32	Old Lyman Lake	27	9	Perkins Rd	7	31	Pokegama Rd	32	17
Midway Rd	29	4	Moore Rd	7	22	Nordrum Rd	2	18	Old Station Rd	30	3	Perkins Rd	7	32	Pokegama Rd	32	5
Midway Rd	35	28	Moore Rd	7	23	Nordrum Rd	2	19	Ole Larson Rd	9	1	Person Landing	3	27	Pokegama Rd	32	8
Midway Rd	35	33	Moore Rd	7	24	Norris Rd	3	22	Ole Larson Rd	9	2	Person Lp	3	23	Polish Rd	26	30
Midway Rd Ext	29	4	Moore Rd	8	18	North Alexander	5	12	Oliphant Rd	21	16	Peterson Rd	19	30	Polish Rd	26	31
Mihna Rd	8	29	Moretto Rd	31	34	North Circle Dr	11	31	Oliphant Rd	21	21	Peterson Rd	19	31	Pond Dr	29	6
Mihna Rd	8	32	Morningside Dr	3	23	North East Line	35	28	Oliphant Rd	21	9	Peterson Rd	22	22	Poodle Ln	10	13
Mikelson Rd	19	3	Morningside Dr	3	26	North East Line	35	33	Olson Dr	35	20	Peterson Rd	22	23	Poodle Ln	10	24
Mikkola Rd	36	22	Mosinee Spur Rd	4	24	North Fire Ln	1	18	Olson Ln	29	21	Peterson Rd	24	6	Pooler Rd	23	3
Mikrot Rd	27	11	Mosinee Spur Rd	5	17	North Fire Ln	1	19	Olson Rd	22	35	Peterson Rd	30	31	Poplar Dr	29	6
Mikrot Rd	27	12	Mosinee Spur Rd	5	18	North Fire Ln	1	30	Olson Rd	25	10	Peterson Rd	35	4	Poplar River Rd	34	1
Milchesky Rd	20	11	Mosinee Spur Rd	5	19	North Fire Ln	1	31	Olson Rd	25	15	Peterson Rd	35	9	Poplar River Rd	34	12
Milchesky Rd	20	13	Mosinee Spur Rd	5	8	North Fire Ln	1	6	Olson Rd	29	17	Peterson Rd	37	28	Poplar River Rd	35	18
Milchesky Rd	20	14	Motts Ravine Rd	24	25	North Fire Ln	1	7	Olson Rd	30	6	Peterson Rd	37	33	Poplar River Rd	35	6
Milchesky Rd	20	15	Motts Ravine Rd	24	26	North Poplar Dr	29	6	Omaha Ln	11	31	Peterson Rd	5	30	Poplar River Rd	35	7
Milchesky Rd	20	16	Motts Ravine Rd	24	27	North Rd	1	22	Omberg Rd	32	34	Peterson Rd	5	31	Poplar River Rd	37	31
Milchesky Rd	20	17	Motts Ravine Rd	24	33	North Rd	1	28	On Ramp	33	10	Peterson Rd	5	32	Popple Bend Rd	35	2
Milchesky Rd	20	18	Motts Ravine Rd	24	34	North Rd	1	33	On Ramp	33	15	Pettit Dr	16	35	Popple Bend Rd	37	34
Milchesky Rd	20	7	Muck Lake Rd	18	1	North Rd	19	5	One Buck Rd	2	24	Phillips Rd	29	34	Popple Bend Rd	37	35
Milchesky Rd	20	8	Muck Lake Rd	18	10	North Rd	19	6	One Buck Rd	2	25	Piano Rd	11	35	Port St	31	12
Milchesky Rd	20	9	Muck Lake Rd	18	11	North Rd	19	6	One Mile Rd	3	30	Pierce Rd	16	18	Porter Rd	4	22
Miles Lake Rd	4	33	Muck Lake Rd	18	2	Northern Dr	31	12	Ontario St	33	27	Pierce Rd	16	20	Post Office Rd	29	6
Miles Lake Rd	4	34	Muck Lake Rd	18	4	Northern Echoes	21	21	Open Gate Dr	16	35	Pierce Rd	16	29	Potter Rd	34	14
Mill Loop Rd	29	3	Muck Lake Rd	18	5	Northfield Dr	23	6	Orchard Cove Rd	29	36	Pierce Rd	16	31	Pound Rd	4	31
Mill View Rd	34	8	Muck Lake Rd	18	6	Northfield Dr	23	7	Orchard Dr	33	25	Pierce Rd	16	32	Powell Ln	28	20
Miller Rd	16	3	Muck Lake Rd	18	9	Norway Av	30	13	Orchard Dr	33	26	Pikes Peak Rd	21	12	Prairie Ln	10	22
Miller Rd	25	1	Mud Lake Rd	20	14	Norway Dr	12	33	Oregon Tr	18	13	Pikes Peak Rd	21	13	Prairie Ln	10	23
Miller Rd	25	11	Mulligan Rd	28	8	Norwood Rd	15	26	Ossmann Rd	16	25	Pikes Peak Rd	21	24	Presley Dr	29	8
Miller Rd	25	2	Munnings Rd	28	8	Nyquist Rd	16	14	Ossmann Rd	16	36	Pikes Peak Rd	22	18	Preston Rd	26	27
Miller Rd	30	10	Munson Rd	11	14	O'Brien Pkwy	16	23	Ossmann Rd	17	30	Pikes Peak Rd	22	7	Prevost Dr	16	36
Miller Rd	30	3	Murphy Rd	17	20	Oak Hill Rd	16	35	Ostenson Rd	23	2	Pikes Peak West	21	11	Public Access Rd	30	14
Miller Rd	36	34	Murphy Rd	17	29	Oak Rd	11	31	Otmer Rd	16	21	Pikes Peak West	21	12	Public Landing	18	33
Miller Rd	36	35	Murray Lake Rd	18	11	Oak Rd	35	32	Otmer Rd	16	28	Pikes Peak West	21	14	Public Landing	18	35
Milwaukee Av	31	12	Murray Lake Rd	18	13	Oak Rd	35	33	Otto Rd	21	4	Pine Av	16	25	Pukema Rd	34	8
Minahan Rd	3	24	Murray Lake Rd	18	14	Oakdale Rd	23	11	Otto Rd	21	6	Pine Central Rd	35	16	Radio Station Rd	24	23
Minahan Rd	3	25	Murray Lake Rd	18	14	Oakdale Rd	23	12	Otto Rd	27	32	Pine Central Rd	35	17	Radio Station Rd	24	24
Minneapolis Av	31	12	Murray Lake Rd	18	24	Oakdale Rd	23	13	Otto Rd	27	33	Pine Central Rd	35	20	Radio Station Rd	24	25
Minnesota St	31	12	Muskrat Lake Rd	17	28	Oakdale Rd	23	14	Otto Rd	27	34	Pine Central Rd	35	21	Radio Tower Rd	24	13
Minnesuing Acres	23	10	Muskrat Lake Rd	17	29	Oakdale Rd	23	14	Ox Creek Rd	11	5	Pine Cone Dr	11	26	Railroad Av W	33	5
Minnesuing Acres	23	16	Muskrat Lake Rd	17	33	Oakdale Rd	23	25	Packer Av	4	1	Pine Grove Rd	27	24	Railroad Av W	33	6
Minnesuing Acres	23	17	Muttonen Rd	36	25	OAKES AV	32	10	Palm Rd	37	33	Pine Knob Rd	11	4	Railroad St	16	25
Minnesuing Acres	23	20	N 64th St	32	10	Oakland Rd	26	36	Palmetto Av	16	25	Pine Knob Rd	11	8	Railroad St	16	36
Minnesuing Acres	23	21	N 65th St	32	10	Oakland Rd	27	30	Papineau Rd	33	24	Pine Knob Rd	11	9	Railroad St	29	25
Minnesuing Acres	23	8	N 66th St	32	10	Oakland Rd	27	31	Park Av	16	25	Pine Ln	18	35	Railroad St	29	35
Minnesuing Acres	23	8	N 67th St	32	10	Oaks Av	32	10									



Road Name	Pg	Sec	Road Name	Pg	Sec	Road Name	Pg	Sec	Road Name	Pg	Sec	Road Name	Pg	Sec	Road Name	Pg	Sec
Railroad St	29	36	Road 41	4	5	Sand Rd	30	35	Sloan Rd	3	1	State Hwy 105	32	4	State Hwy 35	2	7
Railroad St	30	29	Road 41	4	6	Sandmon Rd	17	24	Sloan Rd	4	6	State Hwy 105	32	5	State Hwy 35	2	8
Railroad St	30	30	Road 41	4	7	Sandmon Rd	18	18	Smith Bridge Rd	4	30	State Hwy 105	32	7	State Hwy 35	20	18
Rainbow Dr	33	9	Road 41	4	8	Sandmon Rd	18	19	Smith Bridge Rd	4	31	State Hwy 105	32	8	State Hwy 35	20	19
Ramel Rd	10	3	Road 41	4	9	Sandmon Rd	18	6	Smith Bridge Rd	4	32	State Hwy 13	33	11	State Hwy 35	20	30
Ramel Rd	16	31	Road 83	12	25	Sandmon Rd	18	7	Smith Creek Rd	36	16	State Hwy 13	33	12	State Hwy 35	20	31
Ramel Rd	16	32	Road 84	11	36	Sandmon Rd	24	31	Smith Creek Rd	36	17	State Hwy 13	33	13	State Hwy 35	20	5
Ramel Rd	16	33	Robin Ln	29	35	Sauntry Rd	5	1	Smithy Rd	16	35	State Hwy 13	33	14	State Hwy 35	20	6
Ramel Rd	16	34	Rock & Roll Cir	11	35	Sawyer Lake Rd	6	30	Smith Rd	16	26	State Hwy 13	33	15	State Hwy 35	20	7
Rancon Rd	20	5	Rock & Roll Ln	11	35	Scenic Dr	17	19	Smith Rd	2	8	State Hwy 13	34	10	State Hwy 35	26	16
Rancon Rd	20	8	Rockdale Rd	27	22	Schaefer Rd	12	10	Smith Rd	34	28	State Hwy 13	34	13	State Hwy 35	26	21
Range Line Rd	27	25	Rockmont Rd	28	4	Schaefer Rd	12	15	Smith Rd	4	16	State Hwy 13	34	14	State Hwy 35	26	28
Range Line Rd	27	36	Rockmont Rd	28	5	Schaefer Rd	12	22	Snake Lake Rd	5	24	State Hwy 13	34	15	State Hwy 35	26	3
Range Line Rd	28	30	Rockmont Rd	28	7	Schaefer Rd	12	27	Snake Lake Rd	5	25	State Hwy 13	34	18	State Hwy 35	26	32
Range Line Rd	28	31	Rockmont Rd	28	8	Schaller Rd	23	24	Snake Lake Rd	6	19	State Hwy 13	34	7	State Hwy 35	26	33
Ranger Rd	30	14	Rockmont Rd	34	32	Schaller Rd	23	25	Snake Lake Rd	6	20	State Hwy 13	34	8	State Hwy 35	26	4
Ranger Rd	30	23	Rockmont Rd	34	33	Schaller Rd	24	19	Snake Lake Rd	6	30	State Hwy 13	34	9	State Hwy 35	26	9
Ranta Rd	28	3	Rocky Brook Tr	2	14	Schallermeir Rd	32	27	Snipe Lake Rd	4	7	State Hwy 13	35	1	State Hwy 35	32	15
Rantala Rd	35	6	Rocky Brook Tr	2	21	Schallermeir Rd	32	28	Snooky Rd	34	33	State Hwy 13	35	11	State Hwy 35	32	22
Raspberry Rd	20	28	Rocky Brook Tr	2	22	Schiesser Rd	30	28	Snowberry Ln	4	1	State Hwy 13	35	14	State Hwy 35	32	27
Raspberry Rd	20	29	Rocky Brook Tr	2	23	Schiff Rd	34	12	Snowmobile Alley	38	31	State Hwy 13	35	15	State Hwy 35	32	28
Raspberry Rd	20	32	Rocky Brook Tr	2	28	Schimenek Rd	34	8	Snyder Rd	4	19	State Hwy 13	35	16	State Hwy 35	32	33
Raspberry Rd	20	33	Rocky Brook Tr	2	29	Schoen Rd	2	28	Soo Line Dr	11	31	State Hwy 13	35	17	State Hwy 35	32	34
Rauhala Farm Rd	34	12	Rocky Brook Tr	2	32	Schoen Rd	2	33	Sorenson Rd	27	1	State Hwy 13	35	18	State Hwy 35	8	17
Ravine Park Dr	29	35	Rocky Hill Rd	17	18	School Forest Rd	10	12	South Bondwood	4	20	State Hwy 13	35	2	State Hwy 35	8	18
Red Lake Dr	4	25	Rocky Lake Rd	18	27	School Forest Rd	11	7	South Copper	6	11	State Hwy 13	35	7	State Hwy 35	8	20
Red Lake Dr	5	20	Rocky Lake Rd	18	28	School Forest Rd	19	11	South Copper	6	14	State Hwy 13	35	8	State Hwy 35	8	29
Red Lake Dr	5	21	Rocky Lake Rd	18	34	School Forest Rd	19	12	South Copper	6	15	State Hwy 13	36	2	State Hwy 35	8	31
Red Lake Dr	5	23	Ronchi Rd	34	34	School Forest Rd	19	13	South Copper	6	16	State Hwy 13	36	3	State Hwy 35	8	32
Red Lake Dr	5	26	Roos Rd	15	25	School Forest Rd	20	7	South Copper	6	2	State Hwy 13	36	4	State Hwy 35	8	5
Red Lake Dr	5	27	Roos Rd	15	36	School House Rd	22	22	South Copper	6	20	State Hwy 13	36	5	State Hwy 35	8	6
Red Lake Dr	5	28	Roos Rd	9	1	School House Rd	5	6	South Copper	6	21	State Hwy 13	36	6	State Hwy 35	8	7
Red Lake Dr	5	29	Roos Rd	9	12	School Rd	1	34	South Fire Ln	1	31	State Hwy 13	38	1	State Hwy 35	8	8
Red Lake Dr	5	30	Roos Rd	9	13	School Rd	34	35	South Flowage Rd	3	35	State Hwy 13	38	11	State St	31	12
Red Pine Rd	4	4	Ross Rd	18	17	School Rd	28	3	South Flowage Rd	3	36	State Hwy 13	38	12	Station Rd	26	8
Red Pine Tr	12	5	Ross Rd	18	19	Scott Rd	4	9	South Lake Bl	23	11	State Hwy 13	38	13	Station Rd	26	9
Red Pine Tr	3	36	Ross Rd	18	20	Secluded Ln	4	30	South Lake Bl	23	12	State Hwy 13	38	24	Stauner Rd	3	25
Red Squirrel Loop	11	18	Ross Rd	18	29	Section 6 Rd	35	6	South Lake Bl	23	2	State Hwy 13	38	25	Steele Lake Ln	29	32
Red Squirrel Loop	11	19	Ross Rd	18	30	Senn Ln	22	1	South Lake Bl	23	3	State Hwy 13	38	31	Steele Lake Ln	29	33
Rediger Rd	4	16	Ross Rd	18	5	Service Rd	35	34	South Lyman	21	20	State Hwy 13	38	33	Steinhilpert Dr	18	25
Reed Merrill Rd	26	18	Ross Rd	18	6	Seven Mile Rd	36	12	South Lyman	21	21	State Hwy 13	38	34	Steinhilpert Dr	18	36
Reed Merrill Rd	26	19	Ross Rd	18	7	Severin Rd	3	24	South Lyman	21	22	State Hwy 13	38	35	Stensland Dr	10	22
Reen Dr	29	36	Ross Rd	18	8	Severson Rd	19	3	South Lyman	21	23	State Hwy 13	38	36	Stewart Rd	16	21
Reid Rd	14	6	Ross Rd	21	15	Sewer Pond Rd	35	33	South Lyman	21	27	State Hwy 23	31	7	Stewart Rd	16	28
Reinsberg Rd	16	13	Ross Rd	24	32	Shady Ln	16	1	South Lyman	21	28	State Hwy 23	31	8	Stone Chimney	16	1
Reinsberg Rd	16	24	Rousseau Rd	23	10	Shafer Rd	4	16	South Mail Rd	3	1	State Hwy 27	18	10	Stone Chimney	17	6
Remer Rd	38	25	Rowe Rd	23	1	Shafer Rd	4	9	South Mail Rd	3	11	State Hwy 27	18	11	Stone Chimney	22	36
Remer Rd	38	36	Rowe Rd	29	36	Sharptail Dr	10	11	South Mail Rd	3	12	State Hwy 27	18	14	Stone Chimney	23	31
Resinosa Rd	10	24	Rowe Rd	30	31	Sharptail Dr	10	12	South Mail Rd	3	14	State Hwy 27	18	15	Stone Chimney	23	32
Resinosa Rd	10	25	RP Ln	22	22	Shed Horn Rd	3	29	South Mail Rd	3	2	State Hwy 27	18	23	Stone Chimney	23	33
Resinosa Rd	10	26	Rudolphs Rd	37	23	Shesby Dr	5	31	South Mail Rd	3	22	State Hwy 27	18	24	Stone Chimney	23	34
Resinosa Rd	10	27	Rudolphs Rd	37	24	Shesby Dr	5	32	South Mail Rd	3	23	State Hwy 27	18	25	Stone Chimney	23	35
Resinosa Rd	10	28	Rudolphs Rd	37	25	Short Cut Rd	3	27	South Mail Rd	3	27	State Hwy 27	18	3	Stone Rd	16	24
Resort Rd	12	25	Rudolphs Rd	37	26	Short Cut Rd	32	33	South Shore Dr	33	27	State Hwy 27	24	10	Stone Rd	27	10
Rice Farm Rd	27	10	Rudolphs Rd	37	34	Short Cut Rd	32	34	South Shore	28	24	State Hwy 27	24	15	Stone Rd	27	2
Rice Farm Rd	27	11	Rudolphs Rd	37	35	Short Rd	12	26	South Shore	28	25	State Hwy 27	24	22	Stone Rd	27	3
Richards Rd	36	19	Rush Lake Rd	24	1	Short Rd	12	27	South Shore	29	28	State Hwy 27	24	23	Stone Rd	33	34
Richmond St	31	12	Rush Lake Rd	24	10	Shortcut Schaller	24	19	South Shore	29	29	State Hwy 27	24	26	Stone Rd	33	35
Ridgeview Dr	26	12	Rush Lake Rd	24	11	Shortcut Schaller	24	30	South Shore	29	30	State Hwy 27	24	3	Storm Rd	4	31
Rifle Range Rd	17	16	Rush Lake Rd	24	12	Siegel Ln	28	33	South Shore	29	30	State Hwy 27	24	34	Stromquist Rd	27	17
Rifle Range Rd	17	17	Russells Rd	4	16	Simi Rd	36	13	South Short Rd	10	34	State Hwy 27	24	35	Stromquist Rd	27	18
Rifle Range Rd	17	9	Rutledge Rd	20	3	Simms Lake Rd	11	12	South Westline Dr	28	11	State Hwy 27	30	13	Stromquist Rd	27	20
Ringbill Ln	4	31	Ryden Dr	16	26	Simms Lake Rd	11	13	Spider Lake Rd	4	5	State Hwy 27	30	13	Strutters Ln	3	29
Ritzen Rd	35	16	Saari Rd	35	4	Simms Lake Rd	11	24	Spider Lake Rd	4	8	State Hwy 27	30	23	Stuart Rd	7	28
Ritzen Rd	35	21	Saari Rd	35	9	Simms Lake Rd	11	25	Spike Lp	3	19	State Hwy 27	30	24	Stuckey Rd	10	15
Ritzen Rd	35	22	Saari Rd	38	15	Simms Lake Rd	11	36	Spruce Av	30	13	State Hwy 27	30	26	Stuckey Rd	10	16
River Bend Cir	10	36	Sage Rd	34	34	Simms Lake Rd	12	6	Spruce Dr	10	36	State Hwy 27	30	27	Stuckey Rd	10	21
River Dr	34	36	Salomaki Rd	29	3	Simms Lake Rd	12	7	Spruce Dr	35	10	State Hwy 27	30	34	Stuckey Rd	10	28
River Rd	2	33	Salomaki Rd	35	21	Simms Lake Rd	17	24	Spruce Dr	35	3	State Hwy 27	30	35	State Hwy 35	1	24
River Rd	2	34	Salomaki Rd	35	34	Simms Lake Rd	17	25	Spruce River	7	1	State Hwy 35	1	25	State Hwy 35	1	25
River Rd	27	26	Sam Anderson Rd	28	6	Simms Lake Rd	17	36	Spruce River	8	6	State Hwy 35	1	26	State Hwy 35	1	26
River Rd	28	9	Sam Anderson Rd	28	7	Simms Lake Rd	18	31	Spruce River Tr	7	22	State Hwy 35	1	27	State Hwy 35	1	27
River Rd	30	22	Sam Anderson Rd	28	8	Simms Lake Rd	18	31	Spruce River Tr	7	23	State Hwy 35	1	27	State Hwy 35	1	27
River Rd	34	8	Sam Anderson Rd	33	36	Singkofer Rd	20	12	St Croix Dr	2	24	State Hwy 35	1	33	State Hwy 35	1	33
River Ridge Rd	31	7	Sam Anderson Rd	34	31	Sisters Ln	12	31	St Croix Dr	3	18	State Hwy 35	1	34	State Hwy 35	1	34
River Ridge Rd	31	8	Sam Anderson Rd	34	31	Sitek Rd	25	10	St Croix Dr	3	19	State Hwy 35	14	18	State Hwy 35	14	18
River Terrace Dr	11	31	Samples Rd	30	26	Sjoberg Rd	16	12	St Croix Rd	11	20	State Hwy 35	14	19	State Hwy 35	14	19
River Terrace Dr	5	6	Samuelson Rd	22	13	Sjoberg Rd	17	18	St Croix Rd	11	29	State Hwy 35	14	30	State Hwy 35	14	30
River Valley Rd	31	8	Samuelson Rd	22	14	Sjoberg Rd	17	7	St Croix Rd	11	30	State Hwy 35	14	31	State Hwy 35	14	31
Riverview Dr	31	1	San Rd	28	21	Sjoberg Rd	17	7	St Croix Rd	11	31	State Hwy 35	14	32	State Hwy 35	14	32
Riverview Dr	32	7	Sand Lake Bl	18	13	Ski Doo La	29	35	St Croix Rd	11	30	State Hwy 35	14	6	State Hwy 35	14	6
Riverview Dr	32	7	Sand Lake Bl	18	14	Ski Trail Rd	30	22	St Croix St	16	25	State Hwy 35	14	7	State Hwy 35	14	7
Riverway Dr	12	35	Sand Rd	12	10	Skoglund Rd	36	4	St Lawrence Rd	33	26	State Hwy 35	2	18	State Hwy 35	2	18
Rivord Rd	27	6	Sand Rd	12	4	Sleeman Rd	23	1	Stannard Rd	4	26	State Hwy 35	2	19	State Hwy 35	2	19
Rivord Rd	33	31	Sand Rd	12	5	Sleepy Valley Lp	34	12	Staples Av	33	27	State Hwy 35	2	5	State Hwy 35	2	5
Road 41	4	4	Sand Rd	12	9	Sleepy Valley Lp	35	18	State Hwy 105	31	12	State Hwy 35	2	6	State Hwy 35	2	6
			Sand Rd	12	9	Sleepy Valley Lp	35	7	State Hwy 105	32	3	State Hwy 35	2	6	State Hwy 35	2	6



# ROAD INDEX

Road Name	Pg	Sec	Road Name	Pg	Sec	Road Name	Pg	Sec	Road Name	Pg	Sec	Road Name	Pg	Sec	Road Name	Pg	Sec
Summit Tr	14	7	Tom Green Rd	15	13	Town Road TT	1	14	US HWY 2 & 53	34	30	Wanek Rd	20	28	Wilderness Dr	37	32
Summit Tr	7	18	Tom Green Rd	15	9	Town Road TT	1	15	US Hwy 53	10	1	Wanek Rd	20	33	Wilgren Rd	36	13
Summit Tr	7	6	Tom Green Rd	16	10	Town Road TT	1	16	US Hwy 53	10	12	Wangerin Rd	23	2	Wilkinson Rd	27	29
Summit Tr	7	7	Tom Green Rd	16	11	Town Road TT	1	17	US Hwy 53	10	13	Ward Rd	4	19	Williams Dr	11	31
Sundew Rd	4	1	Tom Green Rd	16	14	Town Road TT	1	18	US Hwy 53	10	2	Warring Rd	17	28	Williams Dr	11	32
Sunny Shores Dr	12	25	Tom Green Rd	16	15	Town Road TT	1	7	US Hwy 53	10	24	Warring Rd	25	26	Williams Dr	11	33
Sunny Shores Dr	12	26	Tom Green Rd	16	16	Town Road TT	1	9	US Hwy 53	10	25	Warring Rd	25	35	Williams Dr	11	34
Sunrise Bay Dr	16	25	Tom Green Rd	16	17	Town Road TT	2	7	US Hwy 53	10	36	Wasgren Rd	29	26	Williams Dr	5	2
Sunset Bl	18	33	Tom Green Rd	16	18	Tracy Rd	17	18	US Hwy 53	11	30	Wasko Rd	16	1	Williams Dr	5	3
Sunset Dr	3	14	Tom Green Rd	16	7	Trailer Park Rd	16	36	US Hwy 53	11	31	Wasko Rd	16	12	Williams Dr	5	4
Sunset Dr	3	15	Tom Green Rd	16	8	Trails End Rd	38	24	US Hwy 53	16	1	Waterbury Rd	10	6	Williams Dr	5	5
Sunset Dr	3	21	Tom Green Rd	16	9	Tri Lakes Rd	20	12	US Hwy 53	16	12	Waterfront Dr	29	35	Williams Ln	22	5
Sunset Dr	3	22	Torgerson Rd	27	29	Tri Lakes Rd	21	10	US Hwy 53	16	13	Waterfront Dr	29	36	Williams Ln	22	6
Sunset Dr	3	23	Torkelson Rd	22	16	Tri Lakes Rd	21	14	US Hwy 53	16	14	Way Rd	27	2	Williams Rd	35	13
Superior St	16	25	Tower Av	32	10	Tri Lakes Rd	21	15	US Hwy 53	16	23	Way Rd	27	3	Willis Rd	28	19
Susens Rd	19	1	Tower Av	32	15	Tri Lakes Rd	21	17	US Hwy 53	16	26	Wayside Ln	10	36	Willox Rd	28	11
Susens Rd	19	2	Tower Av	32	3	Tri Lakes Rd	21	7	US Hwy 53	16	35	Webb Rd	33	22	Willox Rd	28	2
Sutfin Rd	18	28	Tower Fire Ln	14	13	Tri Lakes Rd	21	8	US Hwy 53	22	11	Webb Rd	33	23	Wilson Rd	22	27
Sutfin Rd	18	29	Tower Fire Ln	14	14	Tri Lakes Rd	21	9	US Hwy 53	22	14	Wehrmann St	31	12	Wilson Rd	22	28
Sutfin Rd	18	30	Tower Fire Ln	14	19	Troy Pit Rd	30	25	US Hwy 53	22	2	Welland Av	33	22	Windmill Rd	33	33
Sutfin Rd	18	31	Tower Fire Ln	14	20	Troy Pit Rd	30	26	US Hwy 53	22	23	Wemisse Rd	5	11	Windy Ln	37	13
Sutfin Rd	18	32	Tower Fire Ln	14	21	Tuff Rd	20	3	US Hwy 53	22	24	Wemisse Rd	5	2	Windy Ln	37	24
Sutfin Rd	18	33	Tower Fire Ln	14	22	Tuff Rd	26	22	US Hwy 53	22	25	Wentela Rd	36	13	Windy Ln	37	25
Sutherland Rd	14	1	Tower Fire Ln	14	23	Tuff Rd	26	27	US Hwy 53	22	36	Wentworth Rd	34	13	Windy Ln	37	35
Swamp Rd	27	11	Tower Heights Rd	4	1	Tuff Rd	26	34	US Hwy 53	28	15	Wentworth Rd	34	14	Windy Ln	37	36
Swamp Rd	27	14	Tower Heights Rd	4	2	Turbett Rd	27	22	US Hwy 53	28	16	Wentworth Rd	34	23	Winneboujou Rd	30	34
Swamp Rd	27	2	Town Entrance Rd	1	10	Turbett Rd	27	27	US Hwy 53	28	22	Wentworth Rd	34	24	Winona Av	31	12
Swan Ln	3	36	Town Hall Rd	22	10	Turkey Farm Rd	23	27	US Hwy 53	28	26	Wentworth Rd	34	26	Winter Rd	19	28
Swanson Dr	29	1	Town Hall Rd	22	3	Turkey Farm Rd	23	28	US Hwy 53	28	27	Wentworth Rd	34	35	Wisconsin Av	22	4
Swede Point Dr	4	9	Town Hall Rd	22	4	Turkey Farm Rd	23	34	US Hwy 53	28	35	Wermert Rd	33	29	Witzig Dr	5	28
Swedish Hwy	1	17	Town Hall Rd	22	9	Tuura Rd	36	13	US Hwy 53	28	4	West Crotte Brook	2	1	Witzig Dr	5	29
Swedish Hwy	1	20	Town Hall Rd	24	31	Twilight Rd	3	29	US Hwy 53	28	5	West Crotte Brook	2	2	Wolf Dr	12	35
Swedish Hwy	1	21	Town Hall Rd	4	25	Twilight Rd	3	30	US Hwy 53	28	9	West Crotte Brook	8	24	Wolf Rd	30	10
Swedish Hwy	1	29	Town Line Rd	11	1	Twin Bridges	10	19	US Hwy 53	34	32	West Crotte Brook	8	25	Wood Rd	34	36
Swedish Hwy	1	32	Town Line Rd	11	2	Twin Bridges	10	20	US Hwy 53	4	1	West Crotte Brook	8	26	Woodbury Rd	4	16
Swedish Hwy	1	4	Town Line Rd	11	3	Twin Bridges	10	21	US Hwy 53	4	12	West Crotte Brook	8	35	Woodland Tr	29	25
Swedish Hwy	1	5	Town Line Rd	12	5	Twin Creek Rd	26	1	US Hwy 53	4	13	West Crotte Brook	8	36	Woodlawn Rd	33	6
Swedish Hwy	1	8	Town Line Rd	17	34	Twin Creek Rd	26	11	US Hwy 53	4	24	West Homestead	28	12	Woods Rd	12	21
Swedish Hwy	1	9	Town Line Rd	17	35	Twin Creek Rd	26	2	US Hwy 53	4	25	West Homestead	29	7	Woods Rd	12	29
Swedish Hwy	7	20	Town Line Rd	17	36	Twin Creek Rd	26	3	US Hwy 53	4	36	West Lakeview Rd	28	1	Wormer Rd	16	19
Swedish Hwy	7	29	Town Line Rd	18	31	Twin Lakes Rd	17	27	US Hwy 53	5	18	West Lakeview Rd	28	12	Wormer Rd	16	20
Swedish Hwy	7	32	Town Line Rd	18	32	Twin Lakes Rd	17	33	US Hwy 53	5	7	West Lakeview Rd	29	7	Wright Av	31	12
Sweetwater Cir	11	31	Town Line Rd	19	1	Twin Lakes Rd	17	34	Valley Brook Rd	32	23	West Mail Rd	9	23	Wright Bl	16	26
Swenson Ln	11	13	Town Line Rd	2	25	Two Mile Lake	4	12	Valley Brook Rd	32	24	West Mail Rd	9	24	Wuori Rd	35	26
Swenson Ln	11	14	Town Line Rd	2	36	Two Mile Rd	3	20	Valley Brook Rd	32	25	West Mail Rd	9	26	Wuori Rd	35	35
Swenson Ln	11	15	Town Line Rd	20	5	Two Mile Rd	3	21	Valley Brook Rd	32	26	West Mail Rd	9	27	Wuori Rd	35	36
Swenson Rd	1	3	Town Line Rd	20	6	Two Mile Rd	3	28	Valley Brook Rd	33	19	West Mail Rd	9	34	X St	29	36
Swenson Rd	1	4	Town Line Rd	22	10	Two Mile Rd	3	29	Valley Brook Rd	33	20	West Mail Rd	9	35	Yano Rd	3	26
Swiftwater Farm	30	27	Town Line Rd	22	11	Two Mile Rd	3	33	Valley Brook Rd	33	29	West Mail Rd	9	36	Zachau Rd	26	26
Syring Dr	4	9	Town Line Rd	22	14	Ullan Rd	32	26	Valley Park Av	16	36	West Patridge Pl	10	12	Zachau Rd	26	27
Tab Rd	10	5	Town Line Rd	22	9	Up North Rd	3	24	Vana Rd	19	3	West Tamarack Tr	1	15	Zachau Rd	26	34
Tab Rd	16	32	Town Line Rd	25	35	Urban Rd	12	24	Vapa Rd	24	19	Westerlund Lp	16	29	Zachau Rd	26	35
Tallberg Rd	34	22	Town Line Rd	25	36	Urban Tr	12	24	Vapa Rd	24	20	Westerlund Lp	16	32	Zee Bee Dr	12	32
Tamarack Tr	1	15	Town Line Rd	26	31	US Hwy 2	28	1	Velie Rd	3	20	Western Rd	28	6	Zuchowski Rd	25	35
Tappani Rd	36	14	Town Line Rd	26	32	US Hwy 2	29	1	Veterans Dr	33	27	Western Rd	28	7			
Taylor Rd	4	29	Town Line Rd	3	30	US Hwy 2	29	2	View Point Lodge	3	35	Westline Rd	34	35			
Teachers Ln	12	30	Town Line Rd	3	31	US Hwy 2	29	3	View Point Lodge	3	36	Westman Rd	2	13			
Ten Acre Rd	16	22	Town Park Rd	36	2	US Hwy 2	29	4	Village Rd	29	6	Westman Rd	2	14			
Tepoel Dr	35	11	Town Park Rd	36	3	US Hwy 2	29	5	Volker Lake Rd	18	13	Westman Rd	2	24			
Tepoel Dr	35	12	Town Rd "D"	2	18	US Hwy 2	29	6	Volker Lake Rd	18	14	Weyerhauser Rd	29	33			
Terry Rd	26	23	Town Rd "F"	2	24	US Hwy 2	30	10	Volker Rd	18	1	Weyerhauser Rd	29	34			
Terry Rd	5	6	Town Rd "F"	2	25	US Hwy 2	30	13	Volker Rd	18	11	Weyers Rd	35	9			
Thiede Rd	9	24	Town Rd "F"	2	26	US Hwy 2	30	14	Volker Rd	18	12	Whippoorwill Ln	3	25			
Thirty Point Buck	11	9	Town Rd "F"	2	27	US Hwy 2	30	15	Volker Rd	18	2	Whispering Pines	5	32			
Thompson Rd	13	4	Town Rd "F"	2	35	US Hwy 2	30	5	Volker Rd	24	1	White Birch Av	16	36			
Thompson Rd	13	5	Town Rd 11	27	34	US Hwy 2	30	6	Volker Rd	24	12	White Pine Tr	32	14			
Thompson Rd	13	8	Town Rd 15	28	9	US Hwy 2	30	8	Volker Rd	24	13	Whitefish Lake Rd	10	34			
Thompson Rd	13	9	Town Rd 16	25	35	US Hwy 2	30	9	Volker Rd	24	2	Whitefish Lake Rd	4	17			
Thompson Rd	19	33	Town Rd 16	35	23	US Hwy 2	34	27	Volker Rd	24	24	Whitefish Lake Rd	4	20			
Thoreen Rd	38	25	Town Rd 26	17	17	US Hwy 2	34	28	Volker Rd	24	25	Whitefish Lake Rd	4	3			
Thorn Lake Lp	6	7	Town Rd 40	18	13	US Hwy 2	34	29	Volker Rd	24	35	Whitefish Lake Rd	4	4			
Thorsell Rd	16	11	Town Rd 47	30	6	US Hwy 2	34	32	Volker Rd	24	36	Whitefish Lake Rd	4	9			
Thorsell Rd	16	12	Town Rd 51	33	25	US Hwy 2	34	33	Volker Rd	30	25	Whitefish Lake Rd	4	9			
Thorsell Rd	16	2	Town Rd 54	21	9	US Hwy 2	34	34	Volker Rd	30	35	Whitefish Point Dr	4	9			
Three Mile Rd	3	28	Town Rd 54	21	9	US Hwy 2	34	35	Volker Rd	30	36	Whitetail Dr	26	24			
Three Mile Rd	3	33	Town Rd 56	27	22	US Hwy 2	34	36	Volker Rd	30	36	Whitetail Ln	5	19			
Thunder Hill Tr	26	13	Town Rd 59	16	32	US HWY 2 & 53	33	10	W 1st St	16	26	Whitetail Ridge Rd	31	8			
Thunder Hill Tr	27	18	Town Rd 68	10	2	US HWY 2 & 53	33	14	W 2nd St	16	26	Wick Rd	32	34			
Tikkanen Rd	36	11	Town Rd 71	29	17	US HWY 2 & 53	33	15	W 3rd St	16	26	Wickstrom St	33	27			
Timber Ln	12	1	Town Rd 80	12	13	US HWY 2 & 53	33	23	W 7th St	16	26	Wiehe Dr	29	4			
Timber Ridge Dr	23	2	Town Rd 91	26	22	US HWY 2 & 53	33	24	Wagner Cir	23	24	Wiehe Dr	29	9			
Tollefson Rd	1	17	Town Road TT	1	10	US HWY 2 & 53	33	25	Wagner Rd	23	24	Wiehe Dr	35	33			
Tom Green Rd	15	10	Town Road TT	1	11	US HWY 2 & 53	33	3	Walberg Ln	28	29	Witonen Ln	35	9			
Tom Green Rd	15	11	Town Road TT	1	12	US HWY 2 & 53	33	4	Wallin Rd	36	20	Witonen Rd	35	9			
Tom Green Rd	15	12	Town Road TT	1	13	US HWY 2 & 53	34	29	Walnut Av	16	25	Wilderness Dr	12	33			
Tom Green Rd	15	12				US HWY 2 & 53	34	29	Walsh Rd	34	18	Wilderness Dr	12	34			



# SAND - GRAVEL - BLACK DIRT



## MONARCH PAVING COMPANY

*"An Equal Opportunity Employer"*  
Delivery Available

*We Locally Produce Our Own Materials*

**715-392-1989**

5927 Albany Av., Superior, WI

- MUNICIPAL
- RESIDENTIAL
- AGGREGATE PRODUCTS
- COMMERCIAL
- INDUSTRIAL
- BLACK DIRT
- LANDSCAPE ROCK

**[www.MonarchPaving.com](http://www.MonarchPaving.com)**

**BONDED • INSURED • FREE ESTIMATES**

*"Where Quality Comes First"*



## POPLAR HARDWARE HANK

9693 E. Main Street, Poplar, WI 54864  
715.364.2563

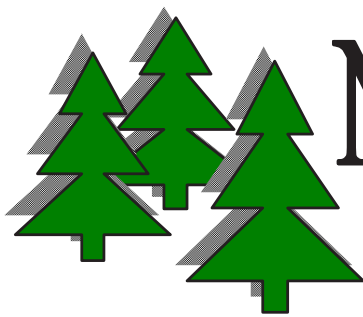

**Northwoods  
Paving**

A Division of Mathy Construction Co.

**715-682-4340**

## ASPHALT PAVING

DRIVEWAYS — PARKING LOTS

ROADS — STREETS — TENNIS COURTS

## FREE ESTIMATES

610 INDUSTRIAL PARK ROAD  
ASHLAND, WI 54806



### Cover Photos:

Cover photos were all taken in Douglas County by Douglas County residents or employees. Clockwise from upper left: Randy Jones, Gordy Longville of Poplar (deceased 5/4/2011), Randy Jones, Shelly Wisniewski.

### Interactive 2013 Douglas County Platbook PDF CD

This issue of the Douglas County platbook CD contains all of the images that are in the hard copy version of the book and more. In addition to the traditional map, index, and informational pages there are corresponding map pages that include the latest aerial photo from the spring of 2013 minus the parcel line and owner information. Many of the links you see for websites or other contact information are live and allow you to jump directly to a website or email.



# Cornerstone Surveying and Mapping, Inc.

**Bill Anderson, R.L.S.**

6637 S Woodland Trail  
Lake Nebagamon, WI 54849

Phone: 715.374.2331  
Fax: 715.374.3086  
Cell: 218.393.9728  
Email: B.Anderson@csm-wi.net



*Providing professional surveying and mapping services to northwest Wisconsin*

[www.CornerstoneSurveyingandMapping.com](http://www.CornerstoneSurveyingandMapping.com)

Surveyor's Notes:

**Bachand  
Realty, Inc.**

**For all of your real estate needs  
Contact the real estate professionals!**

1406 Belknap Street Superior, WI 54880  
(715) 394-6637 or toll free (877) 267-1562

And

Business Hwy 53 Solon Springs, WI 54873  
(715) 378-2668

*Serving Douglas County and surrounding areas*

**We provide the most complete and professional title and escrow services for all of Northwestern Wisconsin.**

- Title Insurance • Title Reports • Mobile Closing Services • Mortgage Closings
- New Construction • Real Estate Closings • Right of Way Searches
- Search Packages • Sign Closings • Abstracting
- 1031 Tax Exchange Intermediaries

**Douglas County**

**ABSTRACT CO.**

Phone (866) 959-3004 Fax: (715)-394-3828  
1616 Tower Avenue Superior, WI 54880

