

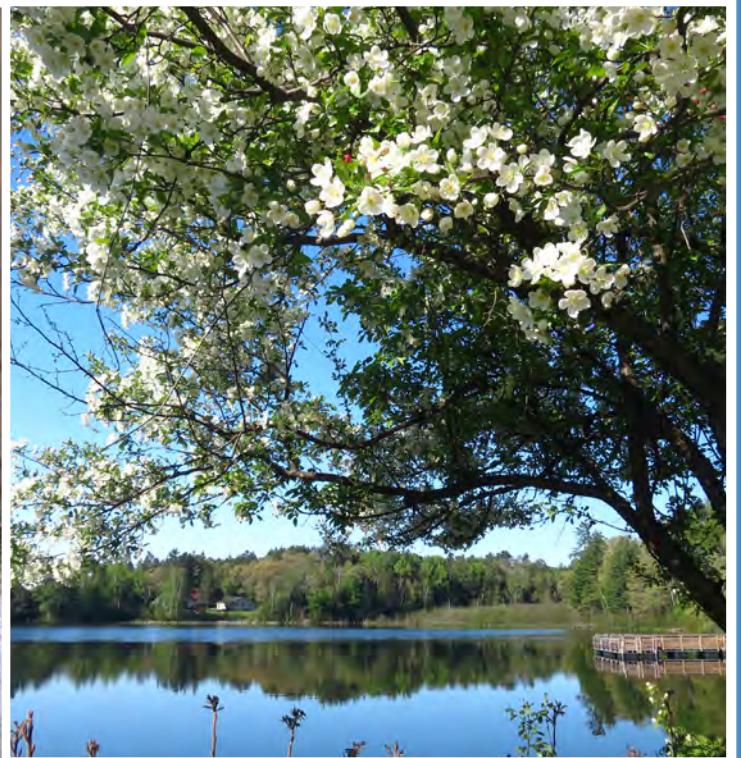

Land Atlas & Plat Book

DOUGLAS COUNTY

Wisconsin
2016



2016 PLAT BOOK NAVIGATION INSTRUCTIONS

THIS MAP BOOK MAY BE NAVIGATED IN A NUMBER OF WAYS. IT MAY BE NAVIGATED BY SIMPLY CLICKING THE "PAGE UP" OR "PAGE DOWN" BUTTONS IN YOUR PDF VIEWER SUCH AS ADOBE READER UNTIL YOU SEE THE DESIRED PAGE. MORE DIRECTLY IT MAY BE NAVIGATED BY CLICKING ON THE APPROPRIATE BOOKMARK FOR THE DESIRED PAGE. THE QUICKEST WAY IS TO CLICK ON THE AREA YOU WISH TO VIEW ON THE **HYPERLINKED MAP INDEX PAGE** AND JUMP DIRECTLY TO THAT PAGE. AT ANY TIME WHILE VIEWING ANY MAP PAGE YOU MAY RETURN TO THE COVER/INDEX PAGE BY CLICKING ON THE SMALL OVERVIEW MAP IN THE LOWER LEFT CORNER.

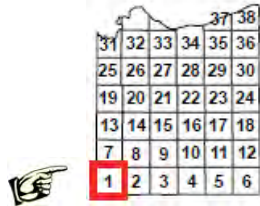

PLAT BOOK OVERVIEW IMAGE

YOU MAY ALSO RETURN TO THE HYPERLINKED MAP INDEX PAGE WHILE VIEWING ANY OF THE OTHER PAGES WHEN YOU SEE THIS BUTTON:



MOST OF THE URLS OR WEBLINKS ARE ACTIVE AND YOU MAY VISIT THEM BY CLICKING ON THE LINK AND FOLLOWING INSTRUCTIONS OR INITIATE AN EMAIL BY CLICKING ON THE EMAIL ADDRESS YOU ARE VIEWING.

<http://douglascountywi.org> or Jane.Doe@douglascountywi.org



BACK TO THE PLAT BOOK

Remember you share the outdoors with others...



TREAD LIGHTLY!

Keep motorized vehicles on open roads & trails. douglascountywi.org

CARING FOR THE FACES & SPACES OF WISCONSIN



4-H YOUTH DEVELOPMENT



Cooperative Extension



Your county extension office

Douglas County Extension - 715.395.1363

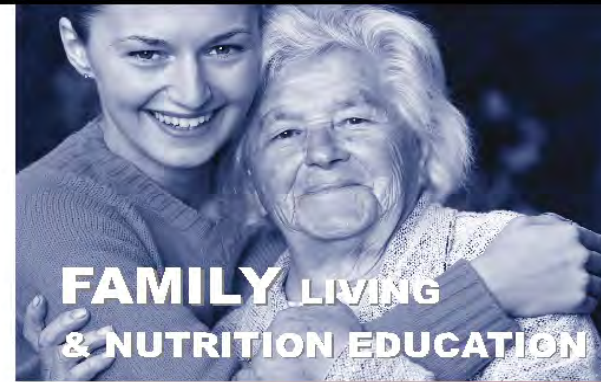

FAMILY LIVING & NUTRITION EDUCATION



AGRICULTURE & NATURAL RESOURCES



COMMUNITY NATURAL RESOURCE & ECONOMIC DEVELOPMENT



Douglas County Land & Water Conservation Department

Technical and financial help available to private and public landowners for installation of conservation practices including farm practices, well abandonments, shoreline restoration, sediment and erosion control, wetland and habitat restoration, stormwater management, and others. Contact us with questions!

1313 Belknap Street, Room 206, Superior, WI 54880 | 715.395.1380 | christine.ostern@douglascountywi.org

Sound Land & Water Stewardship Through Local Leadership

TABLE OF CONTENTS:

Douglas County Plat Book Map Index	VI
Plat Maps	1-38
Villages of Poplar & Solon Springs	39
Villages of Superior & Oliver	40
Village of Lake Nebagamon	41
Duluth - Superior Street Map	42-43
Lake Index	44-45
Trout Stream Index	46
Property Owner Index	47-85
Road Index	86-90

Plat Books May Be Purchased At:

Douglas County Land Information	715.395.1570
Room 207A, 1313 Belknap St., Superior	
Douglas County Forestry	715.378.2219
8182 E Hughes Ave., Solon Springs	
Solon Springs Mercantile	715.378.2860
11287 S Mertzig Pkwy., Solon Springs	
Poplar Hardware	715.364.2563
9693 E Main St., Poplar	
Superior Shooters Supply	715.394.4982
1705 Winter St., Superior	

DOUGLAS COUNTY PLAT BOOK MAP INDEX

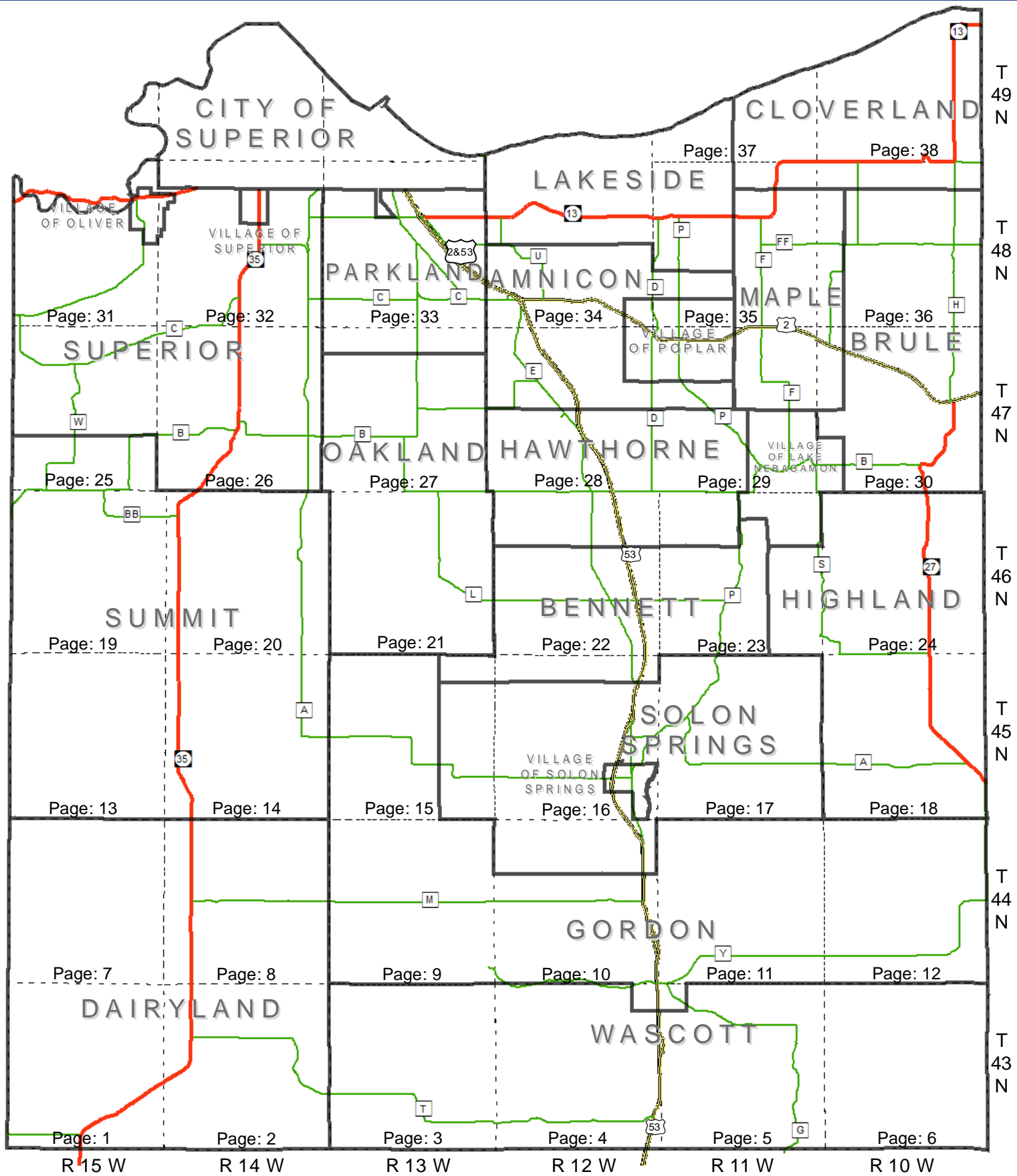

Township	Page(s)	Township	Page(s)	Township	Page(s)	Village	Page(s)
Amnicon	28, 29, 34, 35	Hawthorne	22, 23, 28, 29	Parkland	27, 33	Lake Nebagamon	23, 29, 30
Bennett	15, 16, 22, 23	Highland	18, 23, 24	Solon Springs	10, 15, 16, 17	Oliver	31, 32
Brule	30, 36	Lakeside	34, 35, 37	Summit	25, 26, 31, 32	Poplar	28, 29, 34, 35
Cloverland	35, 36, 37, 38	Maple	29, 30, 35, 36	Superior	25, 27, 31, 32	Superior	32
Dairyland	1, 2, 7, 8	Oakland	21, 27	Wascott	3, 4, 5, 6	Solon Springs	16
Gordon	4, 5, 9, 10, 11, 12, 15						

DOUGLAS COUNTY OFFICES 2016

COUNTY FAX NUMBER 715-395-1421

COUNTY WEBSITE www.DouglasCountyWI.org

Area Code for All Numbers = 715

COUNTY ADMINISTRATOR

Andrew Lisak 715-395-1429

AGING & DISABILITY RESOURCE CENTER

715-395-1234

CHILD SUPPORT AGENCY

Lisa Johnson, Administrator 715-395-1327

CIRCUIT COURT

Branch I Judge Kelly Thimm 715-395-1471

Branch II Judge George Glonek 715-395-1207

CLERK OF COURTS

Michele Wick 715-395-1203

CORPORATION COUNSEL

Carolyn Pierce 715-395-1453

COUNTY BOARD CHAIR

Mark Liebaert 715-395-1493

(home) 715-398-5234

COUNTY CLERK

Susan T. Sandvick 715-395-1341

COURT COMMISSIONER

Rebecca Lovejoy 715-395-1474

DISTRICT ATTORNEY

Daniel Blank 715-395-1218

Kevin Giersdorf, Victim/Witness Specialist 715-395-1349

EMERGENCY MANAGEMENT / COMMUNICATIONS CENTER / GENERAL SERVICES

715-395-1636

Keith Kesler, Director 715-395-1391

Dave Sletten, Emergency Planner / Risk Mgr 715-395-1497

Danielle Miller, Comm Center Supervisor 715-395-7203

Tim Miller, Lead Worker, Buildings & Grounds 715-395-1399

EXTENSION OFFICE (UNIVERSITY OF WISCONSIN)

James Anderson, Family and 715-395-1363

Community Development Educator

FINANCE DEPARTMENT

Candy Holm-Anderson, Director 715-395-1343

FORESTRY DEPARTMENT

Jon Harris, Director 715-378 2219

P.O. Box 211, Solon Springs 54873

Fax Number 715-378-2807

HEALTH AND HUMAN SERVICES DEPARTMENT

Patricia Schanen, Director 715-395-1304

HIGHWAY DEPARTMENT

Jason Jackman, Commissioner 715-374-2575

7417S County Rd. E, PO Box 174

Hawthorne, WI 54842

Fax Number 715-374-2495

HUMAN RESOURCES

Linda Corbin, Manager 715-395-1429

INFORMATION SERVICES

Brenda Ostrander, Manager 715-395-1672

JAIL, DOUGLAS COUNTY

Robert Galovich, Administrator 715-395-1375

LAND CONSERVATION DEPARTMENT

Christine Ostern 715-395-1380

LAND INFORMATION / COUNTY SURVEYOR

Zach DeVoe / Land Info Officer 715-395-1386

Randy Jones GIS / Mapping 715-395-1570

Dan Martin, GIS / Mapping 715-395-1209

MEDICAL EXAMINER

Darrell Witt 715-395-1435

Fax Number 715-395-1437

RECYCLING / SOLID WASTE MANAGEMENT - NWRPC

Jennifer Barton, Spooner, WI 715-635-2197

REGISTER OF PROBATE / JUVENILE CLERK

Jaime McMeekin 715-395-1220

REGISTER OF DEEDS

Gayle I. Wahner 715-395-1350

SHERIFF

Thomas Dalbec 715-395-1371

TREASURER

Carol Jones 715-395-1348

VETERANS SERVICE

Brian Erickson 715-395-1331

ZONING DEPARTMENT

Steve Rannenber, Administrator 715-395-1380

Fax Number 715-395-7643

NOTE: All departments are located at 1313 Belknap Street,
or 1316 N. 14th Street, Superior, Wisconsin 54880,
unless otherwise indicated.

FOR INFORMATION ON COUNTY OFFICES OR INDIVIDUAL
COUNTY EMPLOYEE PHONE NUMBERS CALL:

715-395-1341

Steve Rannenberg 715-395-1389

Zoning Administrator, Douglas County
Steve.Rannenberg@douglascountywi.org

Zach DeVoe 715-395-1386

Real Property Lister / Land Information Officer
Zach.DeVoe@douglascountywi.org

Dan Martin 715-395-1209

GIS Technician, Douglas County
demartin@douglascountywi.org

Randy Jones 715-395-1570

GIS Technician, Douglas County
Randy.Jones@douglascountywi.org

(vacant - TBD) 715-395-1340

County Surveyor, Douglas County

Brad Theien 715-395-7221

Assessor, City of Superior
TheienB@ci.superior.wi.us

Jon Fiskness 715-395-7423

GIS Coordinator, City of Superior
FisknessJ@ci.superior.wi.us

Shelly Wisniewski 715-395-1634

Real Property Lister Lead Assistant / Office Specialist
Shelly.Wisniewski@douglascountywi.org

Lisa Plachta 715-395-7637

Assessment Technician, City of Superior
PlachtaL@ci.superior.wi.us

Heidi Meyer 715-395-1634

Office Specialist
Heidi.Meyer@douglascountywi.org

ONLINE RESOURCES

Superior / Douglas County GIS Web Mapping

<http://douglascowi.wgxtreme.com/>

Douglas County Tax Roll

<http://www.gcssoftware.com/douglas/search.aspx>

Douglas County Land Survey Documents

<http://www.cosdc.us/surveyors/>



Douglas County Website
<http://www.douglascountywi.org/>



City of Superior
<http://www.ci.superior.wi.us>

PROCEDURE FOR SALE OF TAX DEEDED LANDS (PURCHASE COUNTY-OWNED LAND)

The following procedure applies to the sale of tax deeded lands and conforms with Section 75.35 of the Wisconsin Statutes:

1. A request for appraisal of a piece of land is made to the County Clerk's Office.

2. An Appraisal Application Form for Douglas County Land (Form #9-1) is completed by County Clerk staff. This form is sent to the supervisor of the district in which the property is located for comments. Copies shall be sent to:

- City Planner (if located in the City of Superior);
- Municipal Chair/President (if located in a town or village);
- County Zoning Department;
- County Highway Department;
- County Forestry Department (depending on location);
- Superior-Douglas County Development Association.

3. The Land and Development Committee receives a copy of the appraisal form (#9-1) with their meeting agendas. At the next meeting, the committee will decide whether to approve the property for sale and set an appraisal, or to hold the property from sale.

4. After the committee has appraised the property, the County Clerk's office sends a bid form to the individual requesting said property. Bid forms are also sent to adjacent property owners, if:

- a) The adjacent property touches the appraised property, either by being alongside the property or diagonal to it;
- b) The adjacent property is separated by an alley, whether physically built or not; or
- c) The adjacent property is separated by a platted street, which has not been physically built.

and are available for others in the County Clerk's Office. Property is advertised by publication of a Class 3 notice; sealed bids are accepted and opened at the following Land and Development Committee meeting.

5. The committee reviews the bids, rejects any bids that are less than the appraised value of the property, and may accept the bid most advantageous to the county or reject any or all bids, based on the following criteria:

- 1) Dollar value;
- 2) Prospective use of property;
- 3) Prior ownership;
- 4) Adjacent property ownership;
- 5) Taxability of property upon transfer;
- 6) Buildability under present zoning codes;
- 7) Access; and
- 8) Any other criteria the Land and Development Committee wishes to consider to evaluate any bid.

6. Notice of the pending sale is mailed to the clerk of the municipality in which the real estate is located at least three weeks prior to the time of sale.

7. A resolution is presented to the Board approving the sale.

8. A Quit Claim Deed is made out to the successful bidder.

9. Those properties that have been previously advertised for sale may be sold according to the following procedure:

- a) Property is advertised for sale by publication of a Class 1 notice;
- b) Adjacent property owner(s) (as defined in 4 above) is(are) notified;
- c) The Land and Development Committee reviews the bids, may reject any or all bids, or may accept a bid that is less than the appraised value but cannot accept a bid that is less than the highest bid, unless the committee outlines in the resolution the reasons for accepting a bid that is less than the highest bid. As a general practice, the committee will not consider a bid that is less than 75% of the appraised value. However, the committee reserves the right to accept any bid if the proposed use and/or development of the property is deemed desirable and advantageous to the county;
- d) Those properties not sold after the Class I bid opening will remain available for purchase by bid, with any bids received referred to the Land and Development Committee, in accordance with the process set out in (c) above.
- e) A resolution is presented to the Board approving the sale; and
- f) A Quit Claim Deed is made out to the successful bidder.

Section Division of Township

6	5	4	3	2	1
7	8	9	10	11	12
18	17	16	15	14	13
19	20	21	22	23	24
30	29	28	27	26	25
31	32	33	34	35	36

(Figure 1)

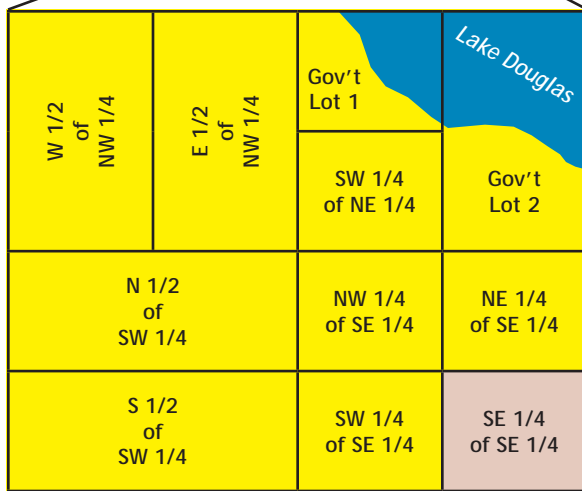

Section 34 (Ex of Division of Section)

(Figure 2)

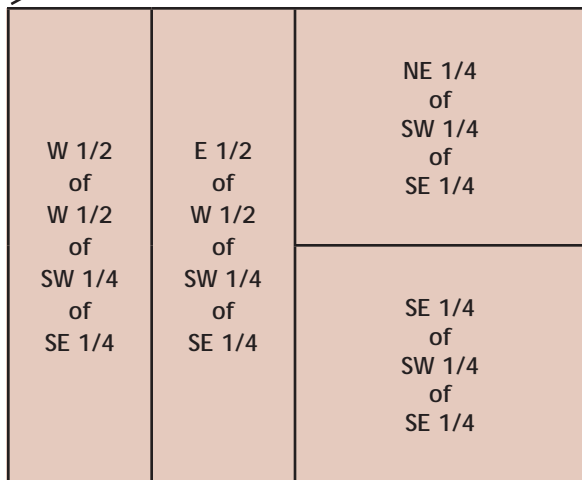

SE 1/4 of SE 1/4 of Sec 34 (Ex of Quarter Quarter Division of Section 1/4)

(Figure 3)

The U.S. Public Land System is the Rectangular Survey System used to describe all the lands within Douglas County. Original surveys were conducted by General Land Office (GLO) in Douglas County during the 1850's.

Congressional Townships were laid out with 36 Sections in sequence (as shown in Figure 1). Along the North and West boundaries of the Township, corrections were made for the curvature of the planet. The GLO surveyor set a wood post at 1/2 mile intervals around each section, called "Section Corners" or "Quarter Section Corners" and also at the intersection with meandered bodies of water. The GLO surveyor also would reference these corners to natural features found at the site, such as trees, rock formations and streams and make notations of this in his field notes.

The tools of the GLO surveyor included a Plain Compass, Solar Compass (used to determine the meridian in areas of high magnetic attraction) and a 66-foot long Gunter's chain.

There are several ways that property can be described. One is by the federal method (as shown in Figure 3). Other land may be described by State, County Plat or by Certified Survey Map which creates an official document filed at the Register of Deeds office and assigns a lot number to that property. Larger tracts can be described by a metes and bounds description which describes the property by course and distance. In any case, the property is tied directly to the public land system for its base of control.

LINEAR MEASURE

100 Links = 1 Chain

1 Chain = 66 Feet

80 Chains = 1 Mile

1 Mile = 5,280 Feet

SQUARE MEASURE

43,560 Square Feet = 1 Acre

1 Square Mile = 640 Acres

EMERGENCY NUMBERS

9-1-1

Voice / TTY

Dial Only 3 Digits

- Fire
- Police
- Rescue / Ambulance
- Sheriff

Dial 9-1-1 for EMERGENCY Response in the Superior Area And Rural Douglas County.

Other Emergency Numbers

Coast Guard Station & Marine Safety Unit	(218) 720-5412 or (218) 720-5286
Coast Guard Duty Officer	(218) 522-0707
FBI -	Eau Claire (715) 835-3761
If no answer, dial:	Milwaukee (414) 276-4684 or Duluth (218) 722-3341
Forest Fire	911
Poison Center	(800) 222-1222
State Patrol - Spooner	(715) 635-2141
U.S. Secret Service - Madison	(608) 264-5191

Dial these numbers only in a real emergency. For non-emergency calls, dial the numbers shown in the "NON-Emergency Administrative Numbers" listing in the telephone book for the proper agency.

HOW TO FIND AN ADDRESS IN DOUGLAS COUNTY

In an effort to enable emergency response to county residents and Postal Delivery, every structure in the County has been assigned an address number. The sign is located at the public or private road leading to the driveway.

The sign includes the road name, numbers, and "S" or "E" depending on the principal road direction.

The County Addressing System is in grid format with 100 potential numbers per 1/4 mile. The numbers starting at the north border of the County increase going to the south. The letter "S" following the numbers indicates the north / south direction of the road with even numbers on the east side and odd numbers on the west side. The numbers starting at the west border increase going to the east. The letter "E" following the numbers indicates the east / west direction of the road with odd numbers on the north side and even numbers on the south side.

Examples:

North / South Direction: To locate 11781S Pierce Rd. on the sample map below, go to the left margin and find the grid designator 11600S. Continue south on Pierce Rd. approximately 1/2 mile south of the 11600S line on the west side of the road.

East / West Direction: To locate 7251E Beck Rd., go to the bottom margin of the map and find grid designator 7200E. Continue east on Beck Rd approximately 1/8th mile on the north side of the road.

Remember, addresses get larger going south and east in Douglas County. Refer to pages 52-59 for the Road Name Index and locations.

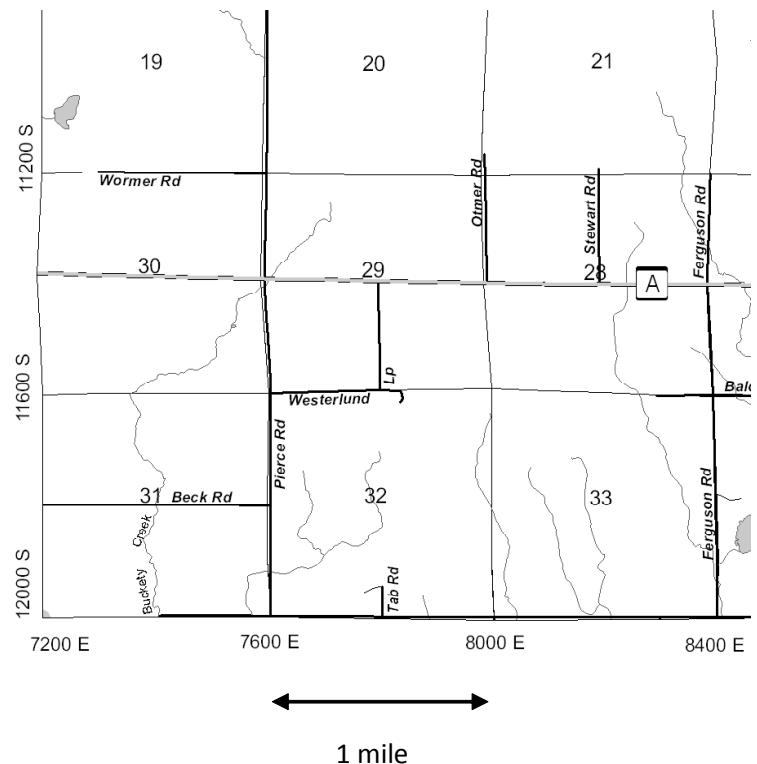

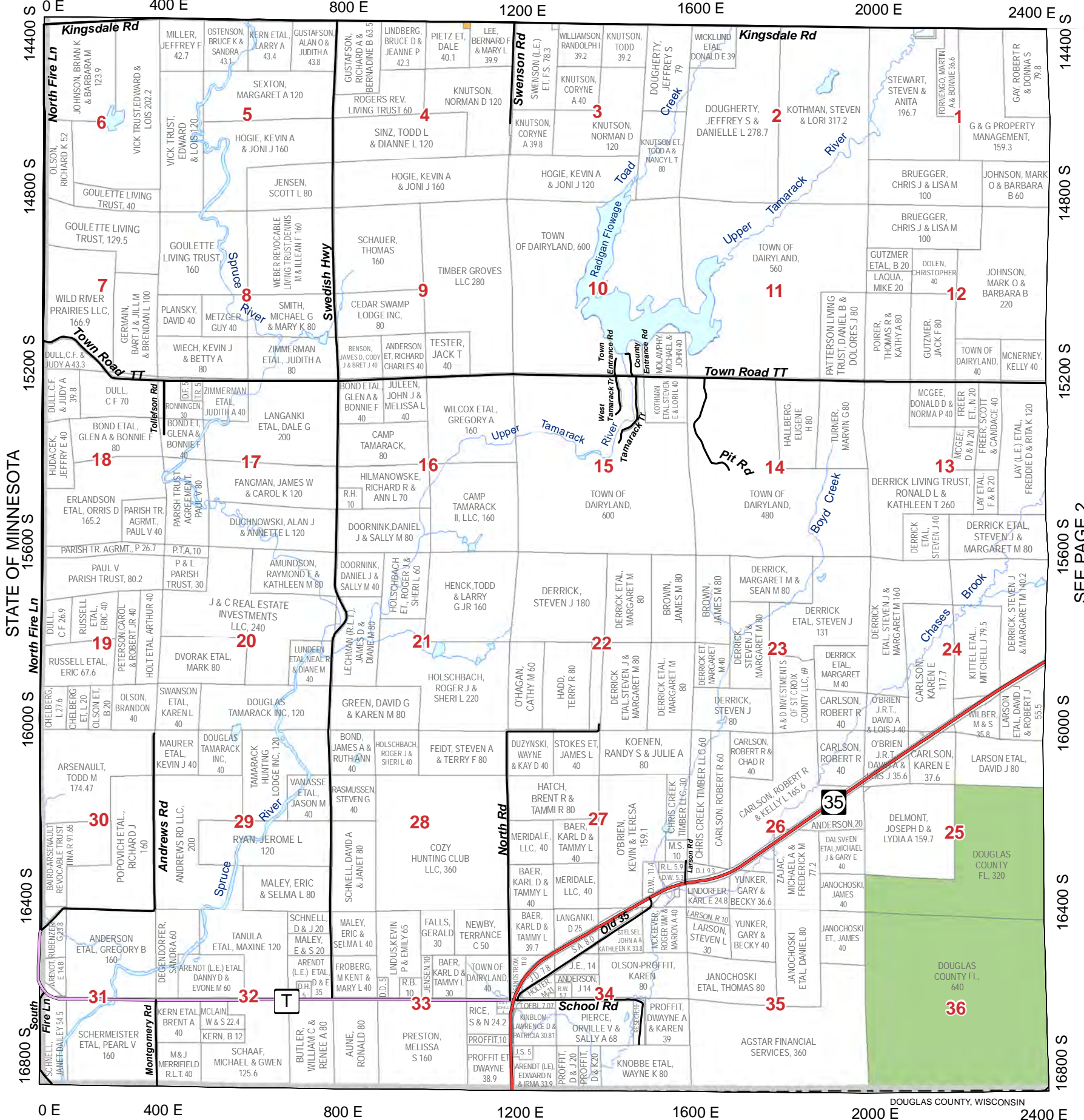

					37	38
31	32	33	34	35	36	
25	26	27	28	29	30	
19	20	21	22	23	24	
13	14	15	16	17	18	
7	8	9	10	11	12	
1	2	3	4	5	6	

Legend

- US Highway
- State Highway
- County Road
- City Streets
- Town Roads
- Unpaved Roads
- Village Roads
- Private Roads
- Forest Roads
- Pipelines
- Railroads
- Major Trails
- Lakes/Rivers
- Municipalities
- State Non DOT Land
- Douglas County FL
- Douglas County SU
- Douglas County Wildlife

North Arrow

Miles

0 0.5 1

SEE PAGE 2

DOUGLAS COUNTY, WISCONSIN

BURNETT COUNTY

DAIRYLAND

T.43N.-R.15W.

SEE PAGE 7
1200 E

SOUTHWEST PART

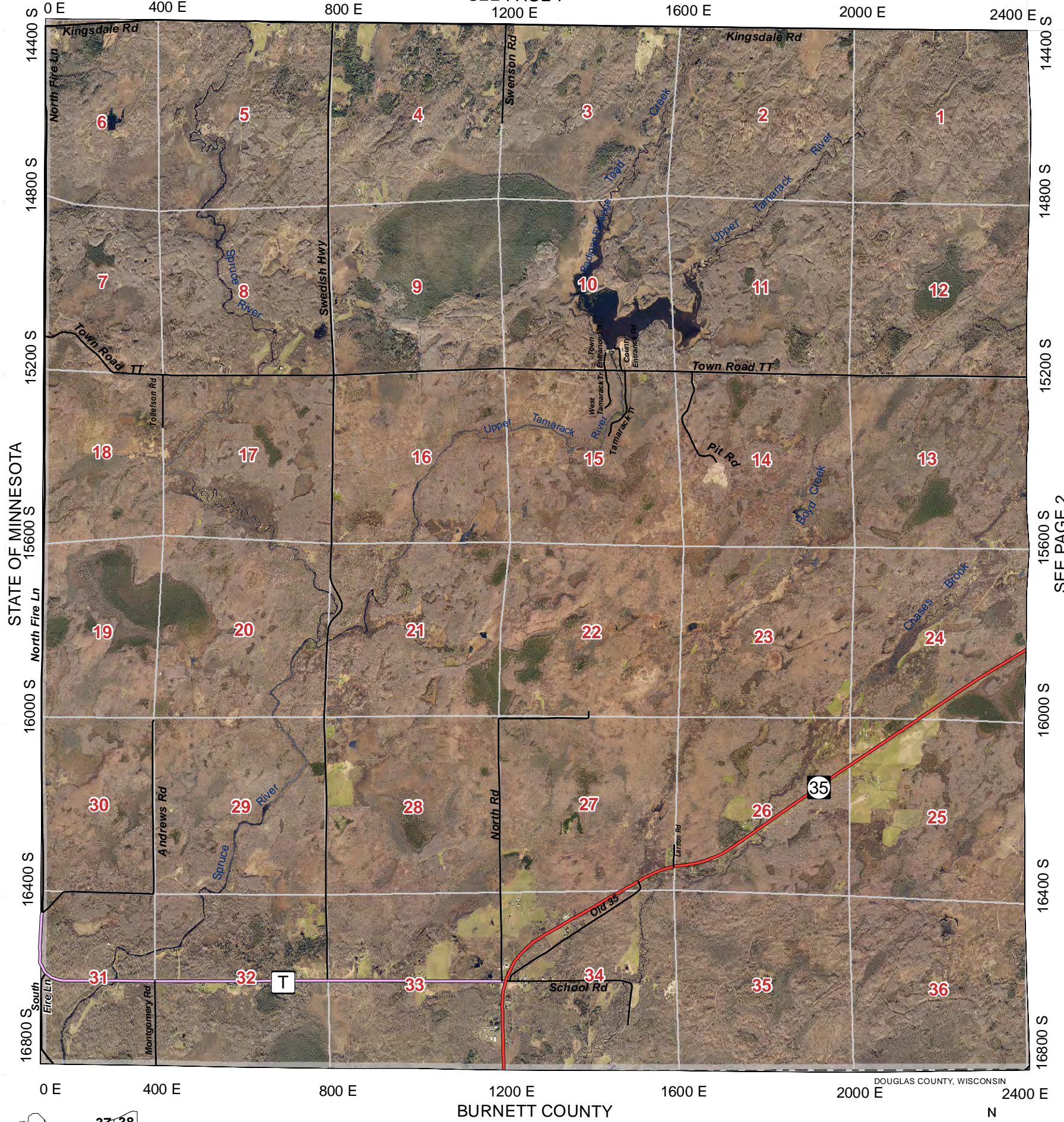

						37	38
31	32	33	34	35	36		
25	26	27	28	29	30		
19	20	21	22	23	24		
13	14	15	16	17	18		
7	8	9	10	11	12		
1	2	3	4	5	6		

Legend

US Highway	Town Roads	Pipelines	State Non DOT Land
State Highway	Unpaved Roads	Railroads	Douglas County FL
County Road	Village Roads	Major Trails	Douglas County SU
City Streets	Private Roads	Lakes/Rivers	Douglas County Wildlife
Forest Roads	Municipalities		

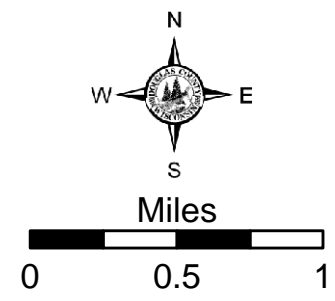

SEE PAGE 2

BURNETT COUNTY

DOUGLAS COUNTY, WISCONSIN

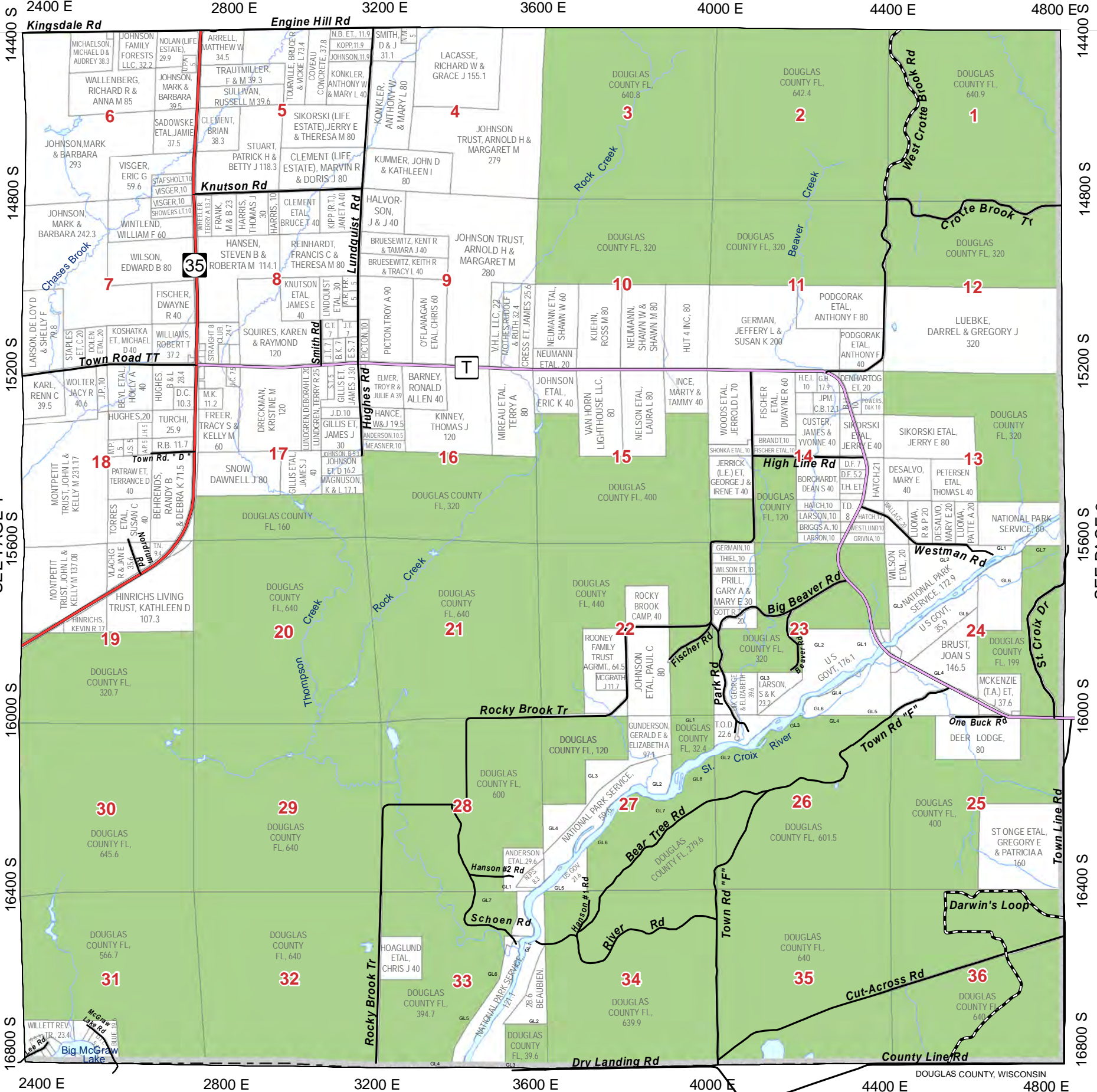

SEE PAGE 1

SEE PAGE 3

						37	38
31	32	33	34	35	36		
25	26	27	28	29	30		
19	20	21	22	23	24		
13	14	15	16	17	18		
7	8	9	10	11	12		
1	2	3	4	5	6		

Legend

- US Highway
- State Highway
- County Road
- City Streets
- Town Roads
- Unpaved Roads
- Village Roads
- Private Roads
- Forest Roads
- Pipelines
- Railroads
- Major Trails
- Lakes/Rivers
- Municipalities
- State Non DOT Land
- Douglas County FL
- Douglas County SU
- Douglas County Wildlife

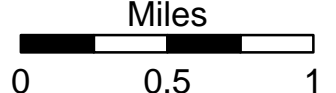

DAIRYLAND

T.43N.-R.14W.

SEE PAGE 8
3600 E

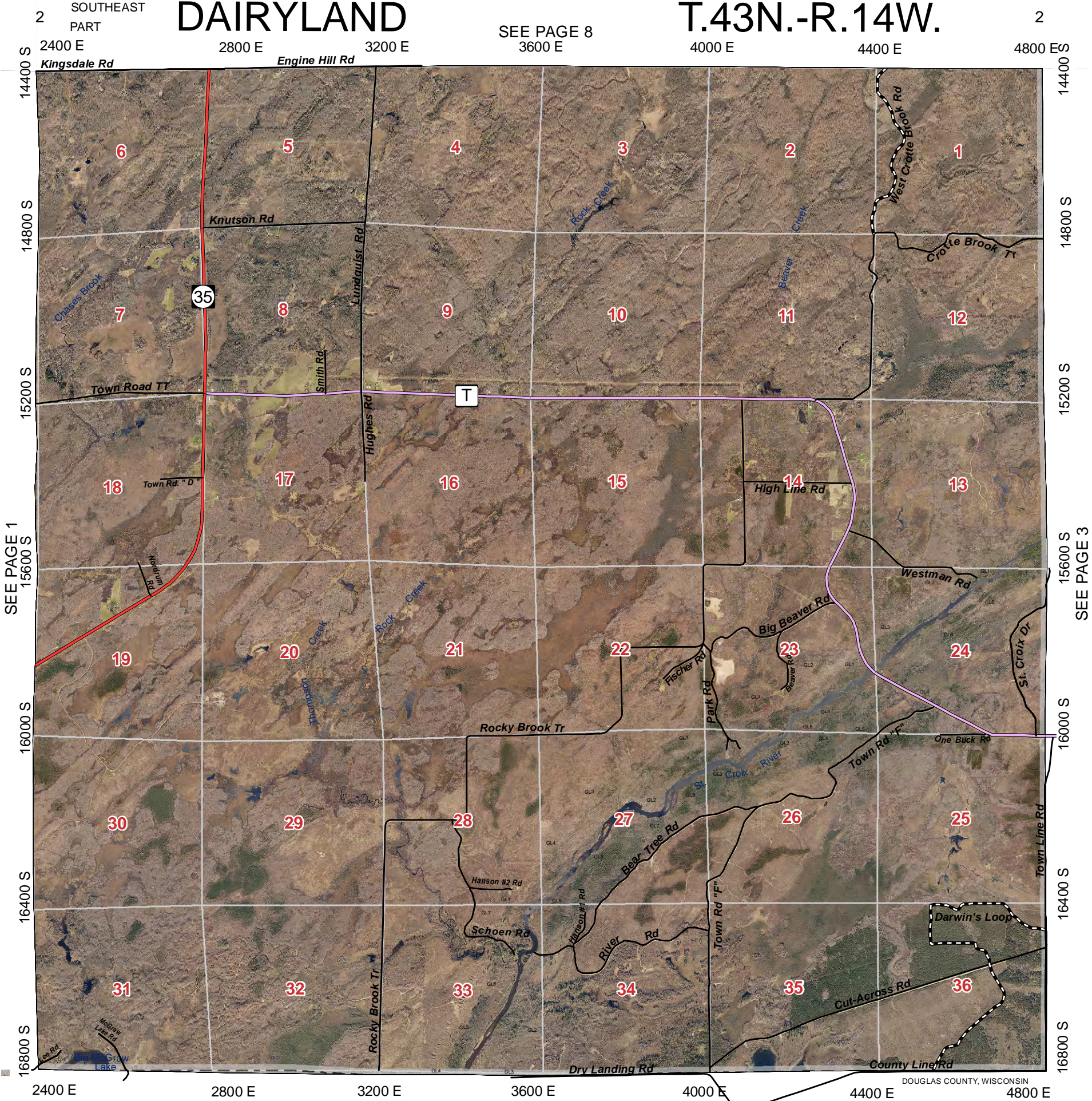

SEE PAGE 1

SEE PAGE 3

						37	38
31	32	33	34	35	36		
25	26	27	28	29	30		
19	20	21	22	23	24		
13	14	15	16	17	18		
7	8	9	10	11	12		
1	2	3	4	5	6		

Legend

- US Highway (Yellow dashed line)
- State Highway (Red solid line)
- County Road (Purple solid line)
- City Streets (Grey solid line)
- Town Roads (Black solid line)
- Unpaved Roads (Black dashed line)
- Village Roads (Black solid line)
- Private Roads (Black solid line)
- Forest Roads (Black dashed line)
- Pipelines (Black dashed line)
- Railroads (Black dashed line with cross-ticks)
- Major Trails (Black dashed line)
- Lakes/Rivers (Blue wavy lines)
- Municipalities (White box with black border)
- State Non DOT Land (Yellow solid box)
- Douglas County FL (Green solid box)
- Douglas County SU (Green hatched box)
- Douglas County Wildlife (Green dotted box)

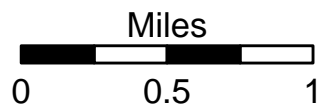
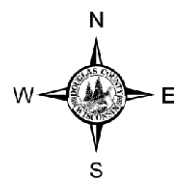

BURNETT COUNTY

DOUGLAS COUNTY, WISCONSIN

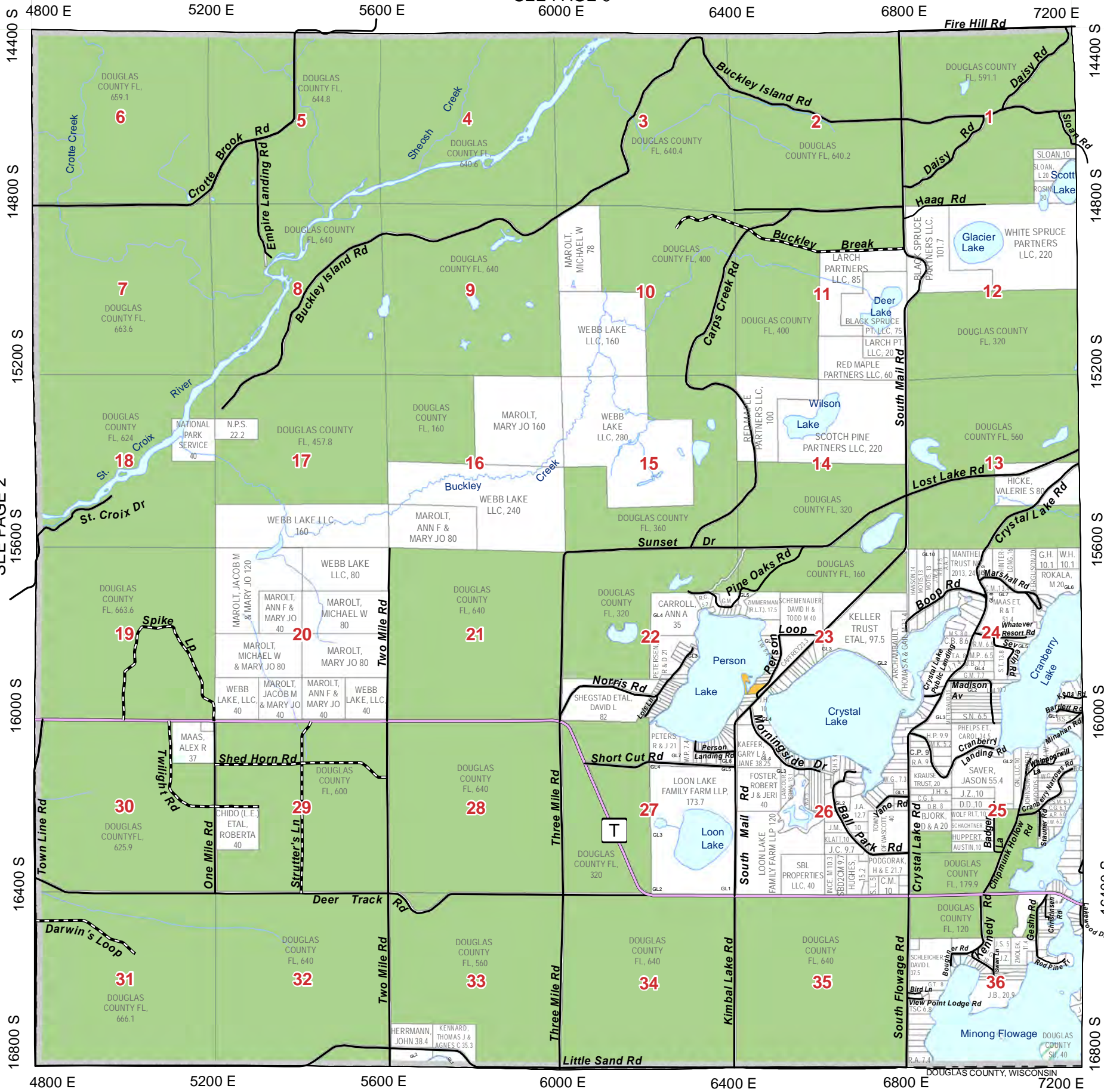

SEE PAGE 2

SEE PAGE 4

						37	38
31	32	33	34	35	36		
25	26	27	28	29	30		
19	20	21	22	23	24		
13	14	15	16	17	18		
7	8	9	10	11	12		
1	2	3	4	5	6		

Legend

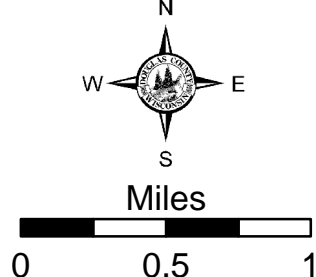

WASCOTT

T.43N.-R.13W.

SEE PAGE 9
6000 E



SEE PAGE 2

SEE PAGE 4

WASHBURN COUNTY

					37	38
31	32	33	34	35	36	
25	26	27	28	29	30	
19	20	21	22	23	24	
13	14	15	16	17	18	
7	8	9	10	11	12	
1	2	3	4	5	6	

Legend

US Highway	Town Roads	Pipelines	State Non DOT Land
State Highway	Unpaved Roads	Railroads	Douglas County FL
County Road	Village Roads	Major Trails	Douglas County SU
City Streets	Private Roads	Lakes/Rivers	Douglas County Wildlife
Forest Roads	Municipalities		

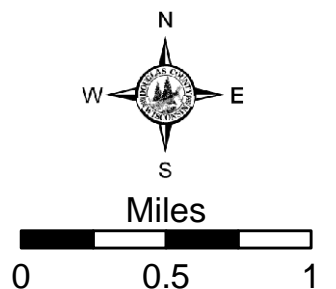

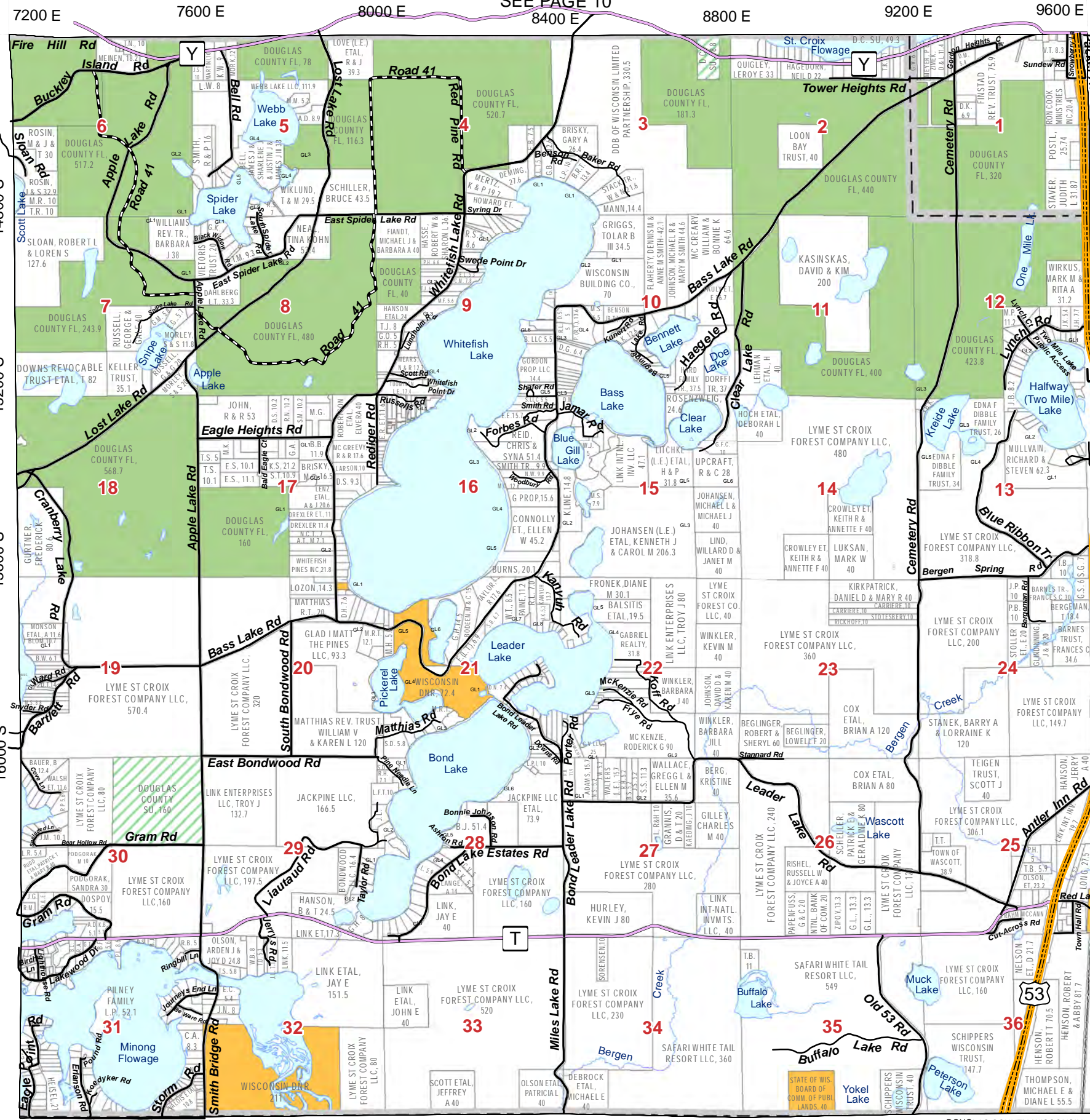

SEE PAGE 3

SEE PAGE 5

						37	38
31	32	33	34	35	36		
25	26	27	28	29	30		
19	20	21	22	23	24		
13	14	15	16	17	18		
7	8	9	10	11	12		
1	2	3	4	5	6		

Legend

- US Highway
- State Highway
- County Road
- City Streets
- Town Roads
- Unpaved Roads
- Village Roads
- Private Roads
- Forest Roads
- Pipelines
- Railroads
- Major Trails
- Municipalities
- State Non DOT Land
- Douglas County FL
- Douglas County SU
- Douglas County Wildlife
- Lakes/Rivers

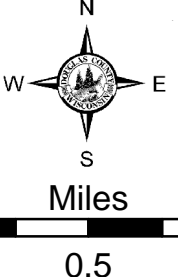



SEE PAGE 3

SEE PAGE 5

						37	38
31	32	33	34	35	36		
25	26	27	28	29	30		
19	20	21	22	23	24		
13	14	15	16	17	18		
7	8	9	10	11	12		
1	2	3	4	5	6		

Legend

- US Highway
- State Highway
- County Road
- City Streets
- Town Roads
- Unpaved Roads
- Village Roads
- Private Roads
- Forest Roads
- Pipelines
- Railroads
- Major Trails
- Municipalities
- State Non DOT Land
- Douglas County FL
- Douglas County SU
- Douglas County Wildlife
- Lakes/Rivers

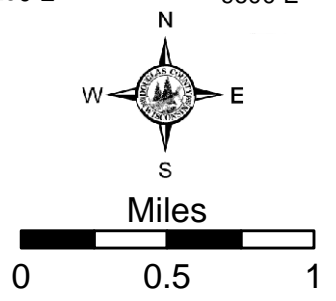

SEE PAGE 11

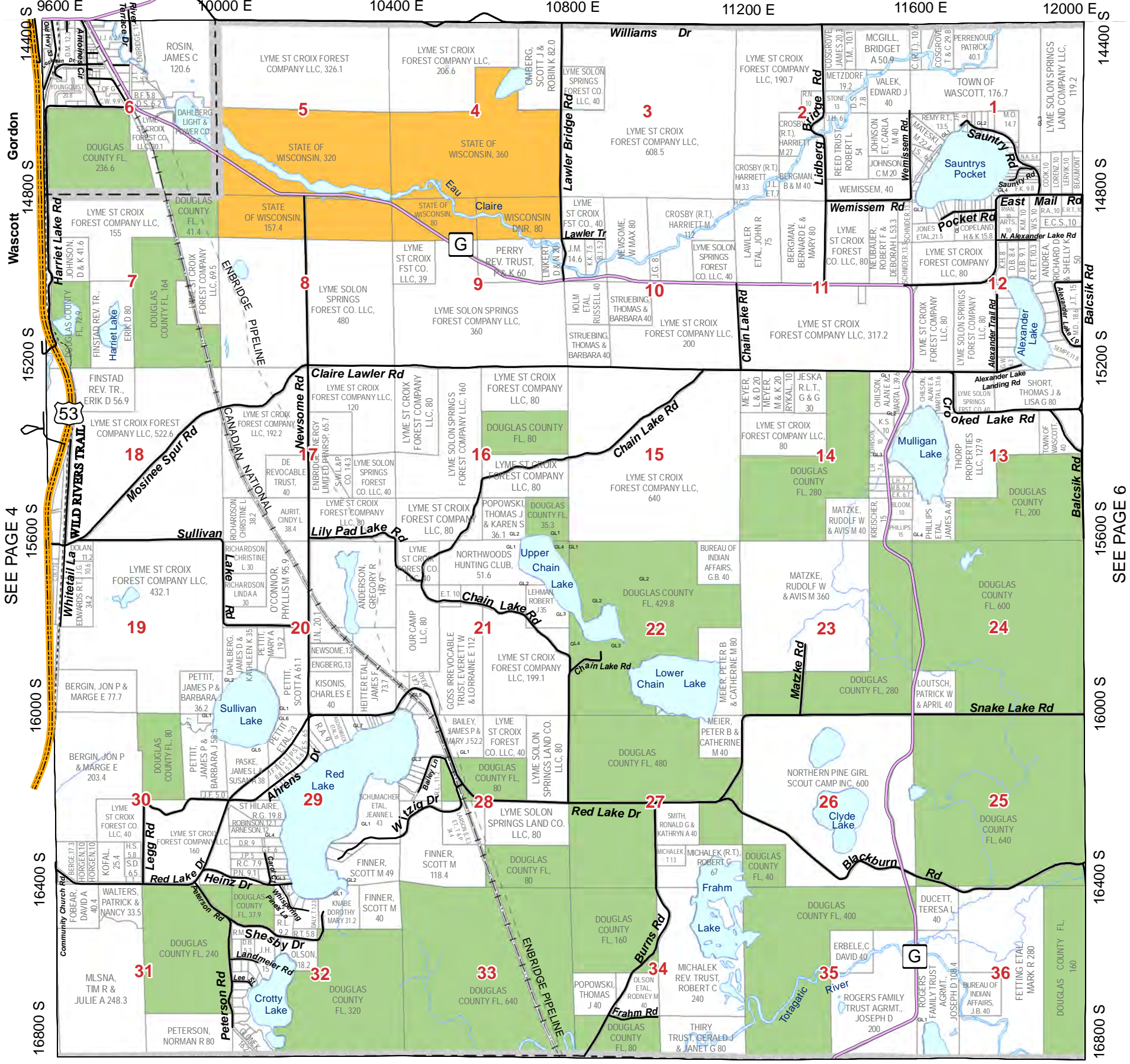

SEE PAGE 4

SEE PAGE 6

				37	38
31	32	33	34	35	36
25	26	27	28	29	30
19	20	21	22	23	24
13	14	15	16	17	18
7	8	9	10	11	12
1	2	3	4	5	6

Legend

- US Highway
- Town Roads
- - - Pipelines
- State Non DOT Land
- State Highway
- Unpaved Roads
- + + + Railroads
- Douglas County FL
- County Road
- Village Roads
- - - Major Trails
- Douglas County SU
- City Streets
- Private Roads
- Lakes/Rivers
- Douglas County Wildlife
- Forest Roads
- Municipalities

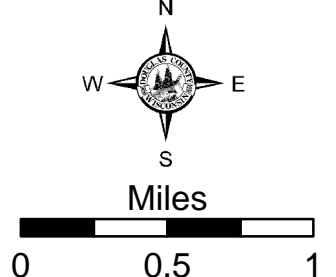

WASHBURN COUNTY

SEE PAGE 11
10800 E

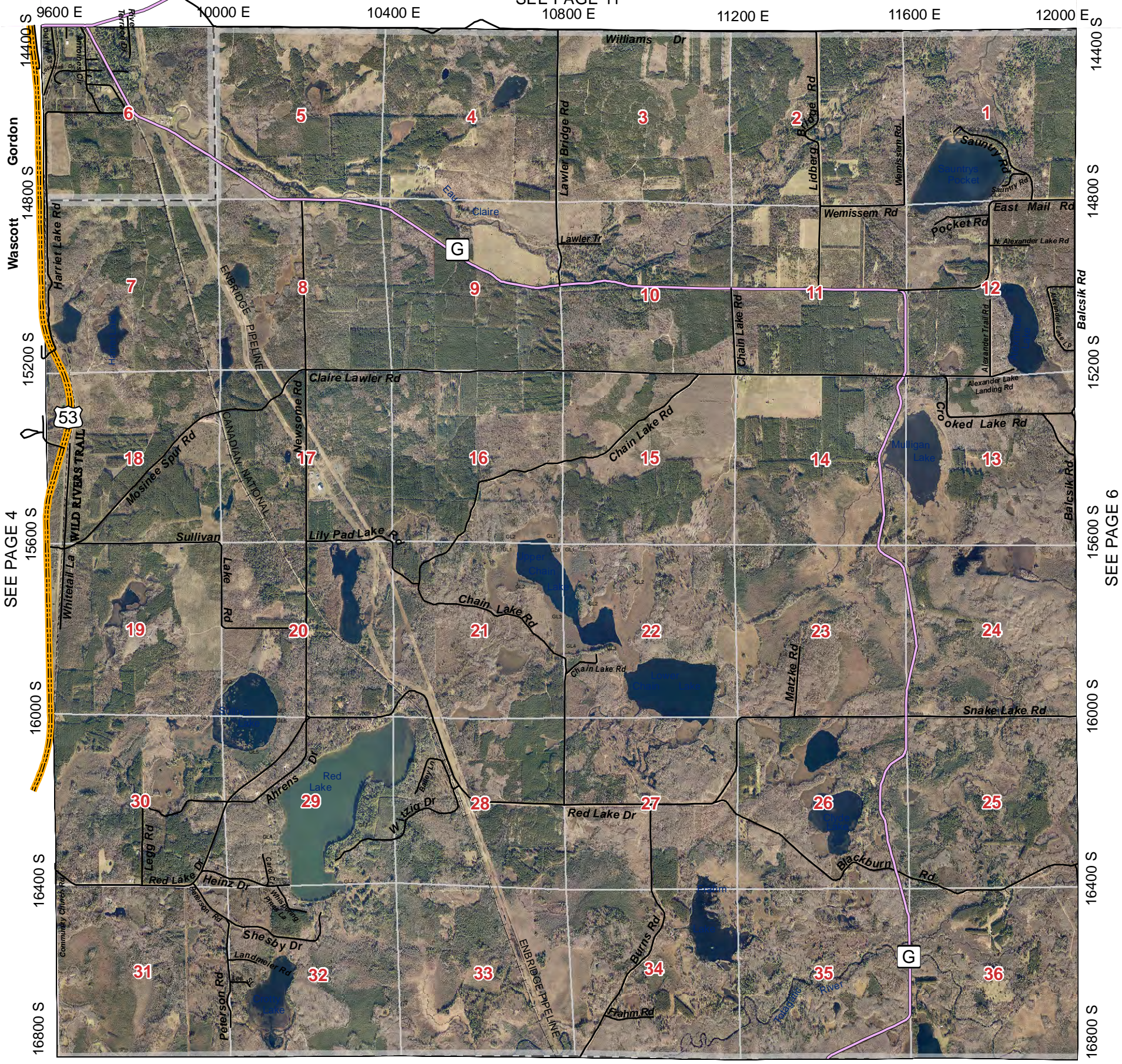

SEE PAGE 4

SEE PAGE 6

9600 E 10000 E 10400 E 10800 E 11200 E 11600 E 12000 E

DOUGLAS COUNTY, WISCONSIN

WASHBURN COUNTY

				37	38
31	32	33	34	35	36
25	26	27	28	29	30
19	20	21	22	23	24
13	14	15	16	17	18
7	8	9	10	11	12
1	2	3	4	5	6

Legend

US Highway	Town Roads	Pipelines	State Non DOT Land
State Highway	Unpaved Roads	Railroads	Douglas County FL
County Road	Village Roads	Major Trails	Douglas County SU
City Streets	Private Roads	Lakes/Rivers	Douglas County Wildlife
Forest Roads	Municipalities		

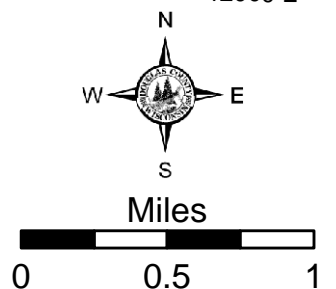

SEE PAGE 12
13200 E

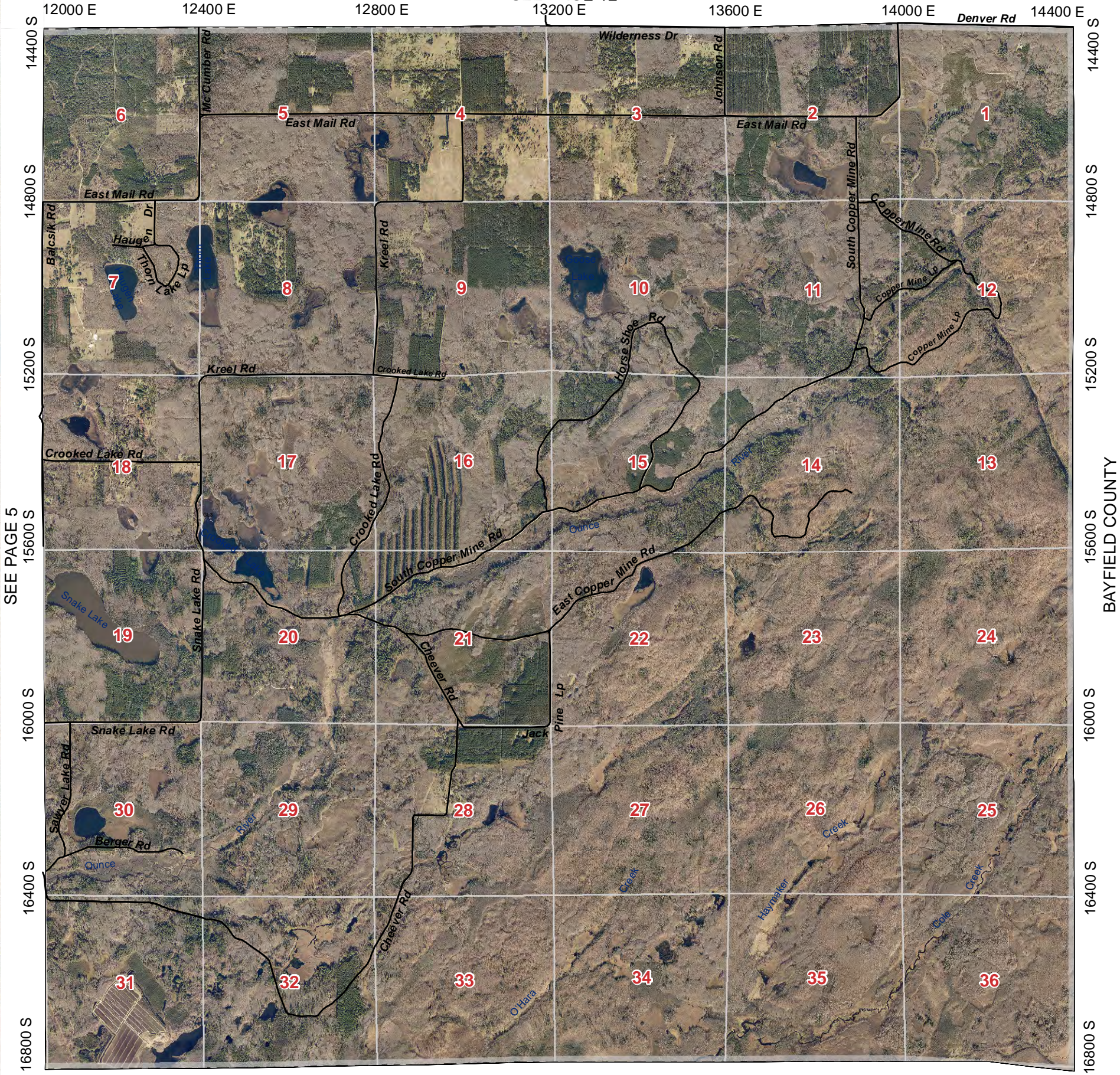

SEE PAGE 5

BAYFIELD COUNTY

13200 E
WASHBURN COUNTY

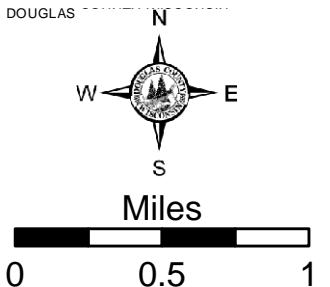

					37	38
31	32	33	34	35	36	
25	26	27	28	29	30	
19	20	21	22	23	24	
13	14	15	16	17	18	
7	8	9	10	11	12	
1	2	3	4	5	6	

Legend

US Highway	Town Roads	Pipelines	State Non DOT Land
State Highway	Unpaved Roads	Railroads	Douglas County FL
County Road	Village Roads	Major Trails	Douglas County SU
City Streets	Private Roads	Lakes/Rivers	Douglas County Wildlife
Forest Roads	Municipalities		

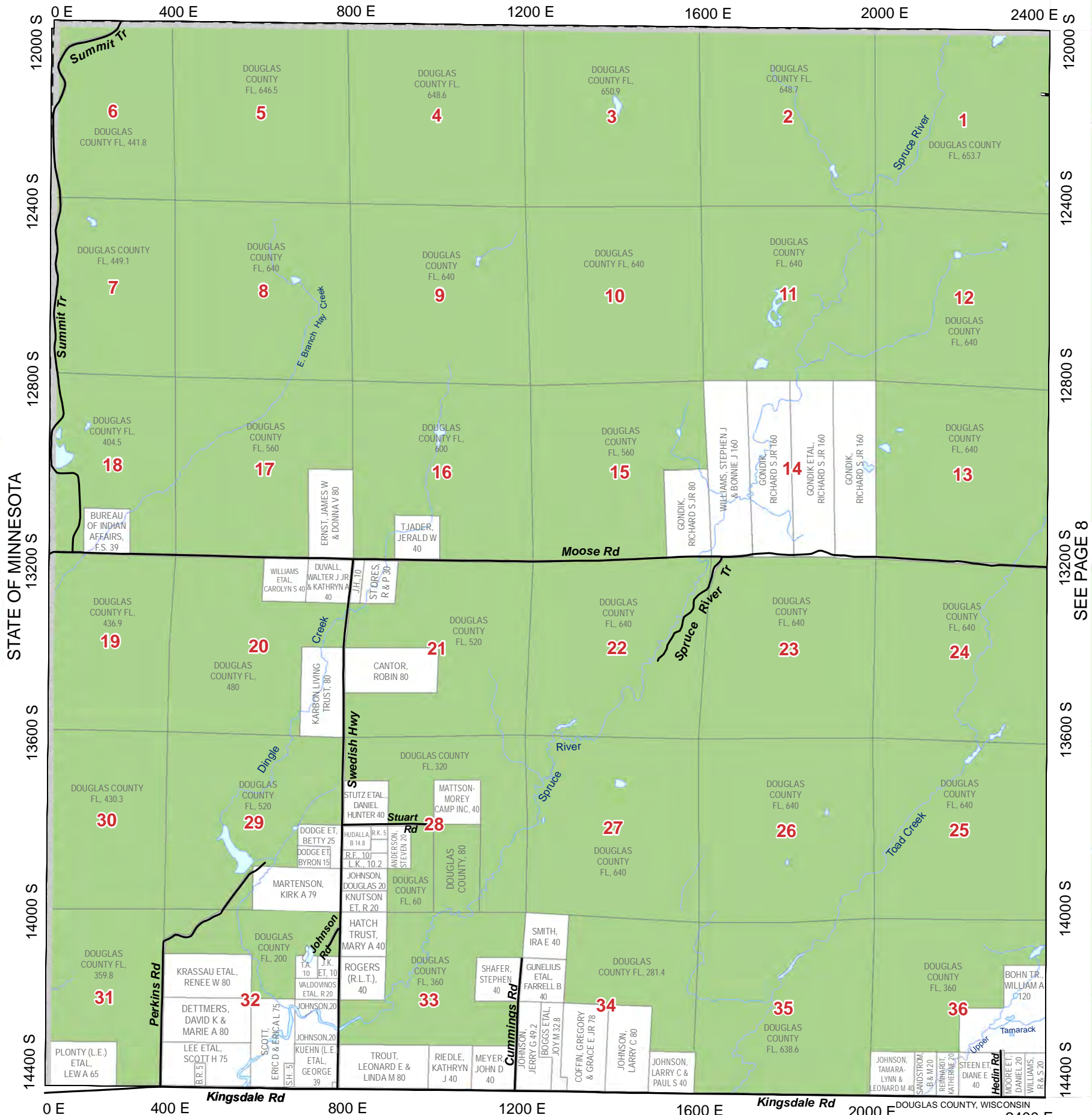

STATE OF MINNESOTA

SEE PAGE 8

SEE PAGE 1

					37	38
31	32	33	34	35	36	
25	26	27	28	29	30	
19	20	21	22	23	24	
13	14	15	16	17	18	
7	8	9	10	11	12	
1	2	3	4	5	6	

Legend

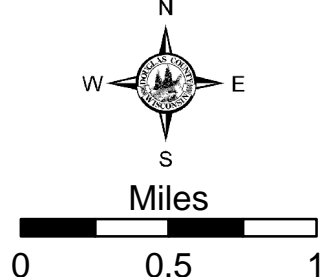

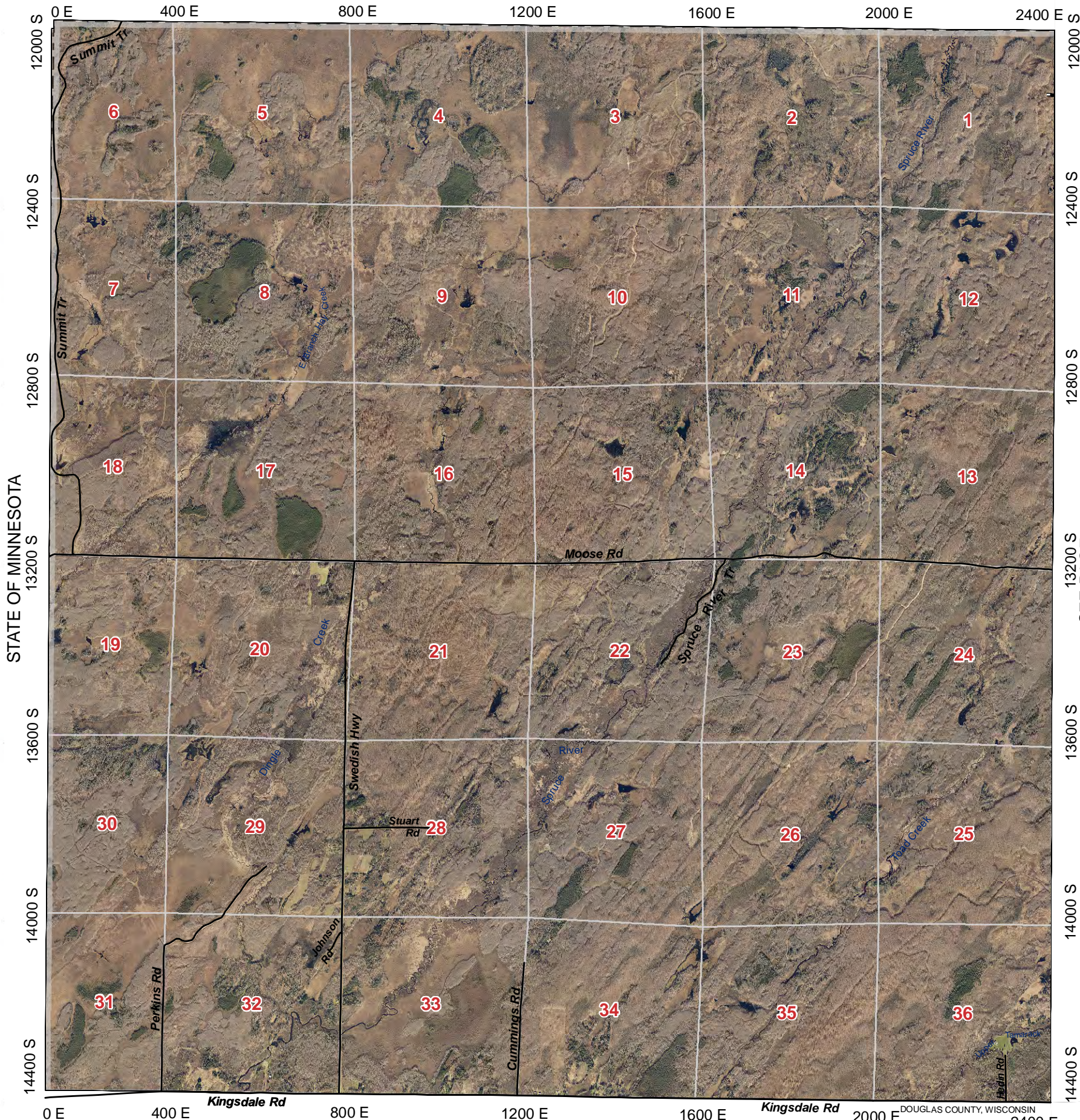

SEE PAGE 8

SEE PAGE 1

						37	38
31	32	33	34	35	36		
25	26	27	28	29	30		
19	20	21	22	23	24		
13	14	15	16	17	18		
7	8	9	10	11	12		
1	2	3	4	5	6		

Legend

US Highway	Town Roads	Pipelines	State Non DOT Land
State Highway	Unpaved Roads	Railroads	Douglas County FL
County Road	Village Roads	Major Trails	Douglas County SU
City Streets	Private Roads	Lakes/Rivers	Douglas County Wildlife
Forest Roads	Municipalities		

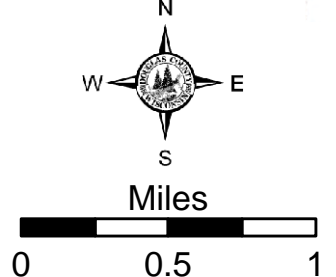

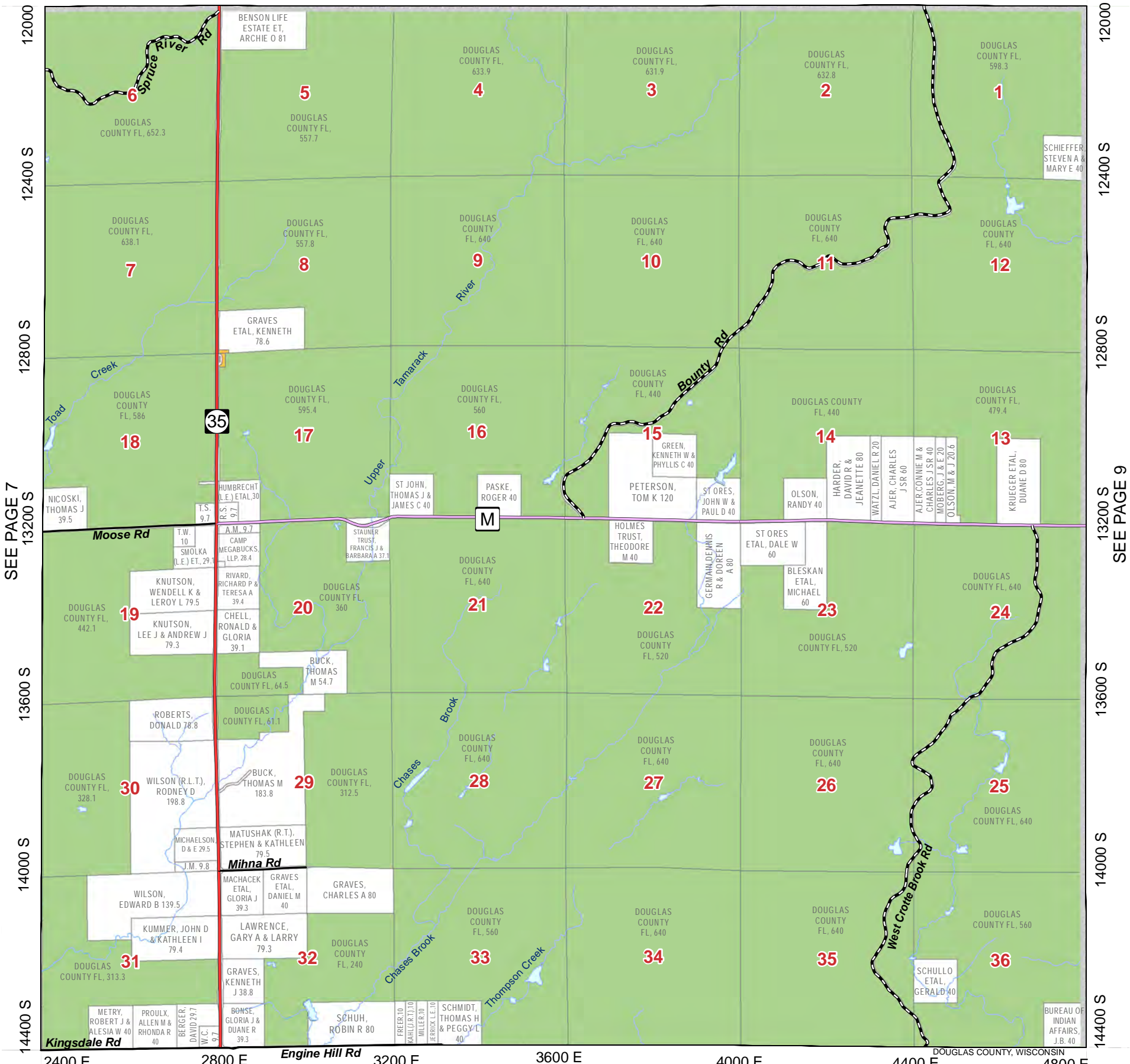

SEE PAGE 7

SEE PAGE 9

						37	38
31	32	33	34	35	36		
25	26	27	28	29	30		
19	20	21	22	23	24		
13	14	15	16	17	18		
7	8	9	10	11	12		
1	2	3	4	5	6		

Legend

- US Highway
- State Highway
- County Road
- City Streets
- Town Roads
- Unpaved Roads
- Village Roads
- Private Roads
- Forest Roads
- Pipelines
- Railroads
- Major Trails
- Lakes/Rivers
- Municipalities
- State Non DOT Land
- Douglas County FL
- Douglas County SU
- Douglas County Wildlife

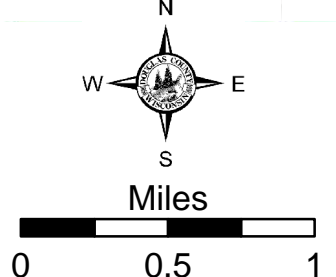

SEE PAGE 2

DAIRYLAND

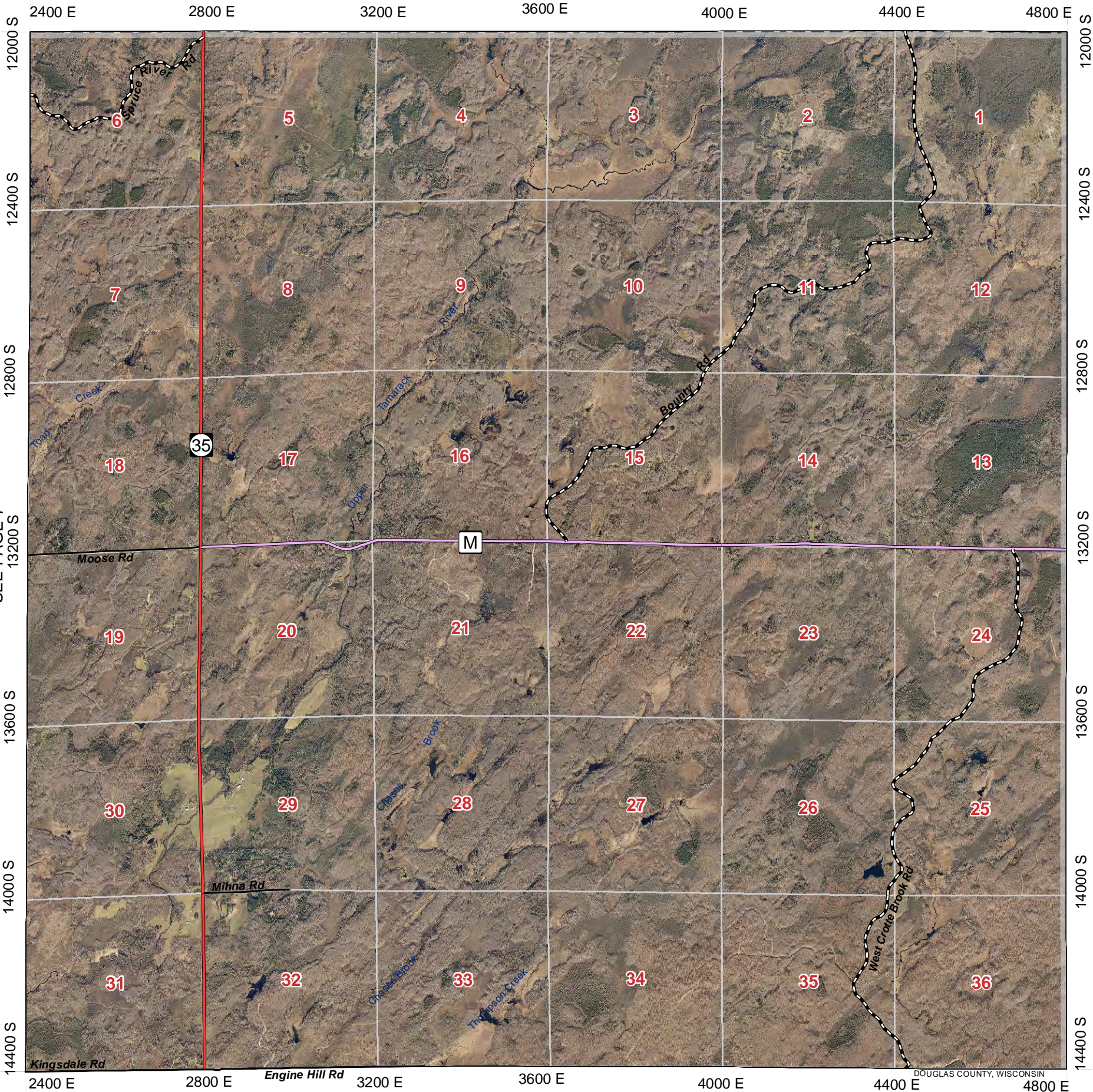

SEE PAGE 7

SEE PAGE 9

					37	38
31	32	33	34	35	36	
25	26	27	28	29	30	
19	20	21	22	23	24	
13	14	15	16	17	18	
7	8	9	10	11	12	
1	2	3	4	5	6	

Legend

- US Highway (Yellow dashed line)
- State Highway (Red solid line)
- County Road (Purple solid line)
- City Streets (Thin grey line)
- Town Roads (Thin black line)
- Unpaved Roads (Thin black line with dashes)
- Village Roads (Thin black line with dots)
- Private Roads (Thin black line with long dashes)
- Forest Roads (Black dashed line with white dashes)
- Pipelines (Thin grey dashed line)
- Railroads (Black line with cross-ticks)
- Major Trails (Thin black dashed line)
- Lakes/Rivers (Blue wavy line)
- Municipalities (White box with black border)
- State Non DOT Land (Yellow solid box)
- Douglas County FL (Green solid box)
- Douglas County SU (Green hatched box)
- Douglas County Wildlife (Green dotted box)

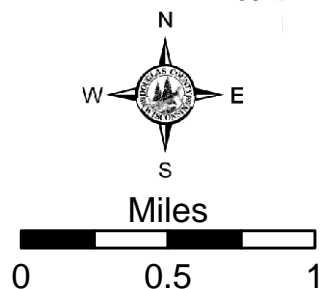

GORDON

T.44N.-R.13W.

SEE PAGE 15

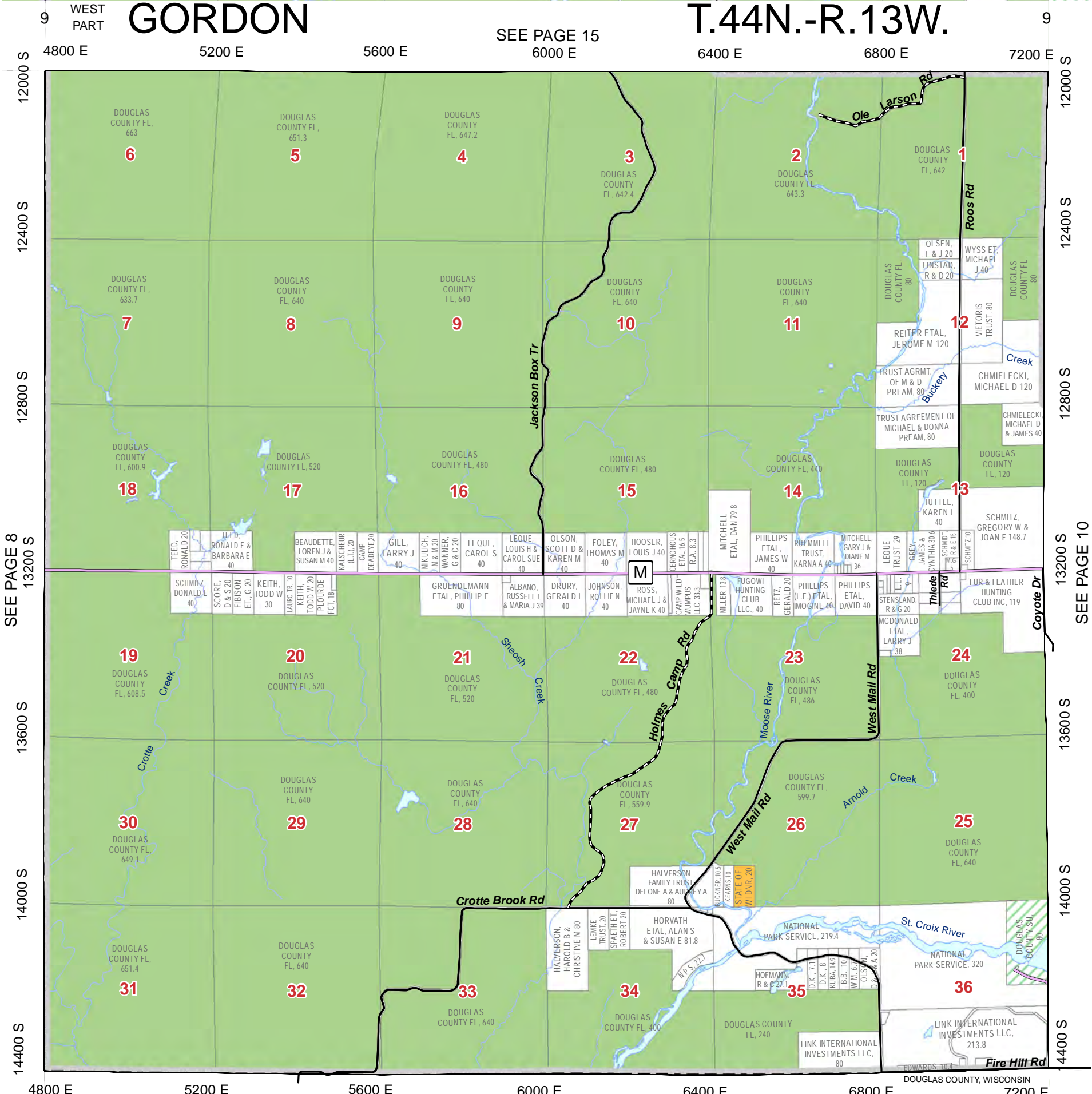

SEE PAGE 8

SEE PAGE 10

SEE PAGE 3

				37	38
31	32	33	34	35	36
25	26	27	28	29	30
19	20	21	22	23	24
13	14	15	16	17	18
7	8	9	10	11	12
1	2	3	4	5	6

Legend

- US Highway
- State Highway
- County Road
- City Streets
- Town Roads
- Unpaved Roads
- Village Roads
- Private Roads
- Forest Roads
- Pipelines
- Railroads
- Major Trails
- Lakes/Rivers
- Municipalities
- State Non DOT Land
- Douglas County FL
- Douglas County SU
- Douglas County Wildlife

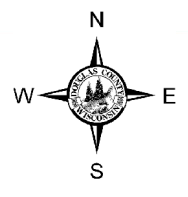

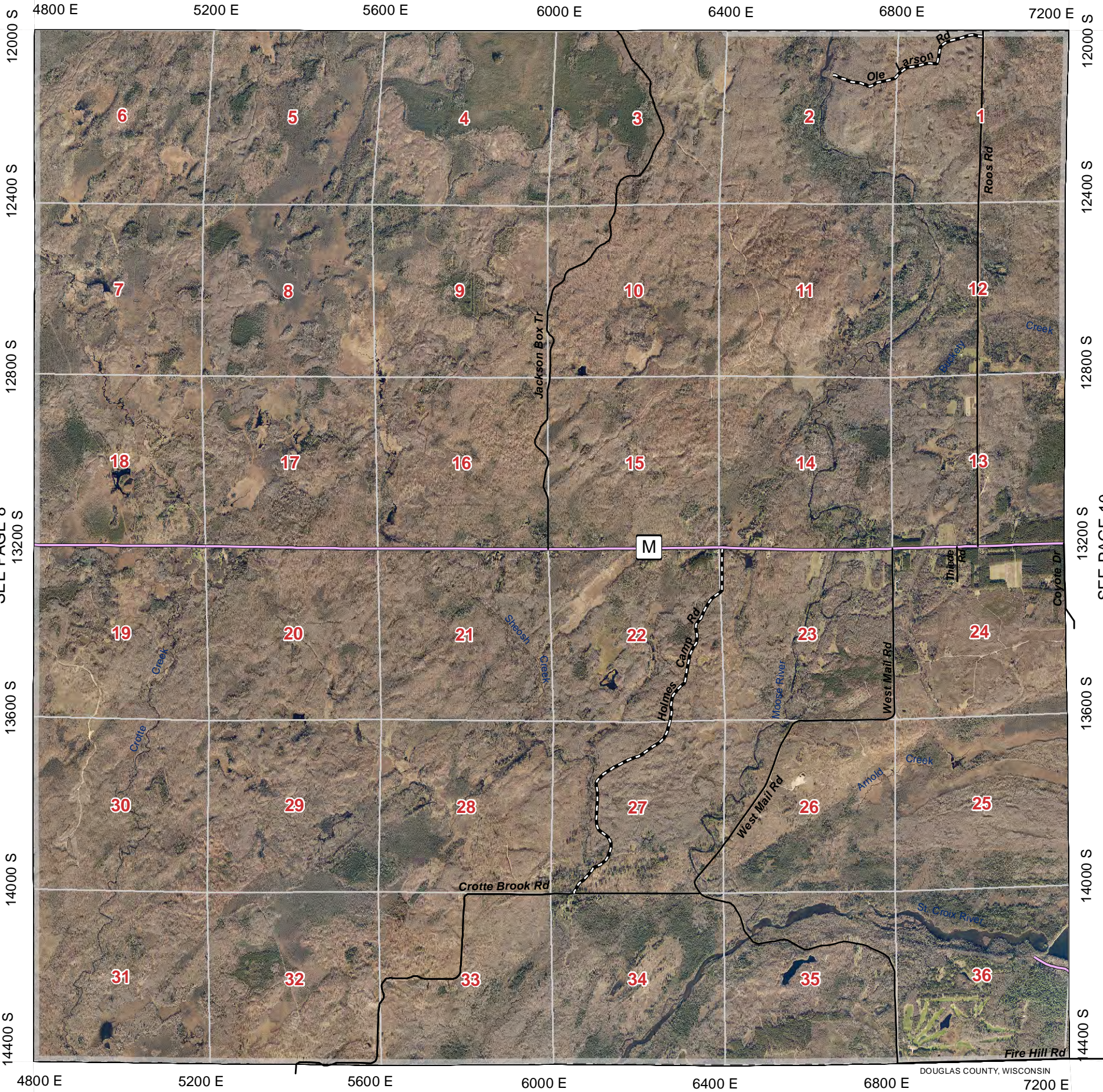

SEE PAGE 8

SEE PAGE 10

SEE PAGE 3

						37	38
31	32	33	34	35	36		
25	26	27	28	29	30		
19	20	21	22	23	24		
13	14	15	16	17	18		
7	8	9	10	11	12		
1	2	3	4	5	6		

Legend

US Highway	Town Roads	Pipelines	State Non DOT Land
State Highway	Unpaved Roads	Railroads	Douglas County FL
County Road	Village Roads	Major Trails	Douglas County SU
City Streets	Private Roads	Lakes/Rivers	Douglas County Wildlife
Forest Roads	Municipalities		

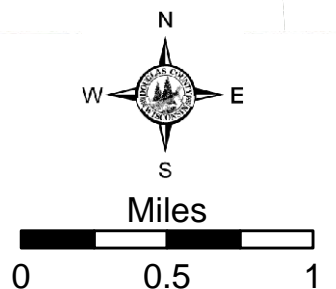

4800 E 5200 E 5600 E 6000 E 6400 E 6800 E 7200 E

12000 S 12400 S 12800 S 13200 S 13600 S 14000 S 14400 S

DOUGLAS COUNTY, WISCONSIN

SEE PAGE 16

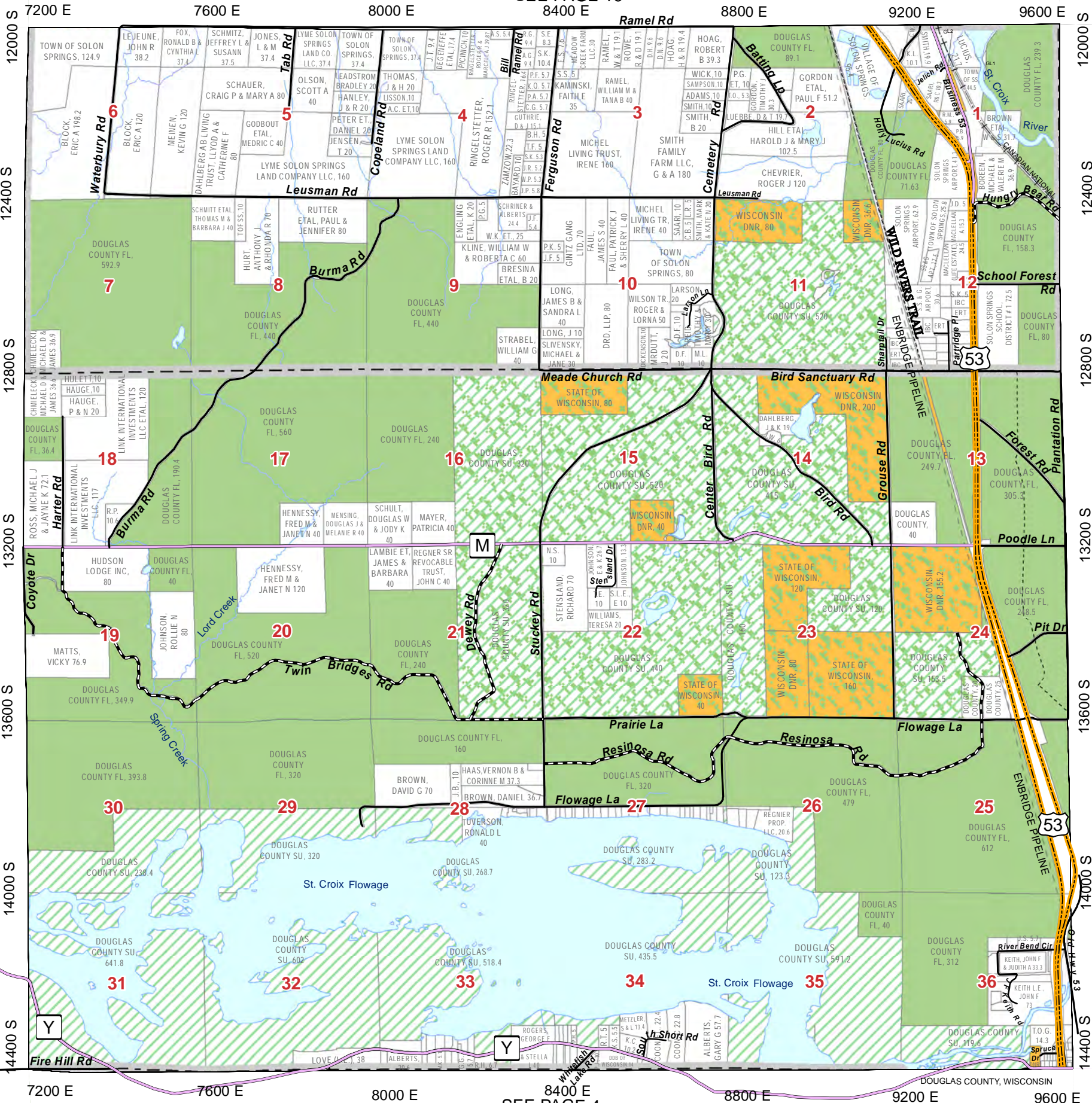

SEE PAGE 9

Solon Springs Tn
Gordon
SEE PAGE 11

						37	38
31	32	33	34	35	36		
25	26	27	28	29	30		
19	20	21	22	23	24		
13	14	15	16	17	18		
7	8	9	10	11	12		
1	2	3	4	5	6		

Legend

- US Highway
- State Highway
- County Road
- City Streets
- Town Roads
- Unpaved Roads
- Village Roads
- Private Roads
- Forest Roads
- Pipelines
- Railroads
- Major Trails
- Lakes/Rivers
- Municipalities
- State Non DOT Land
- Douglas County FL
- Douglas County SU
- Douglas County Wildlife

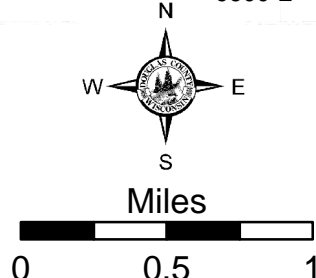

SEE PAGE 4

SEE PAGE 16

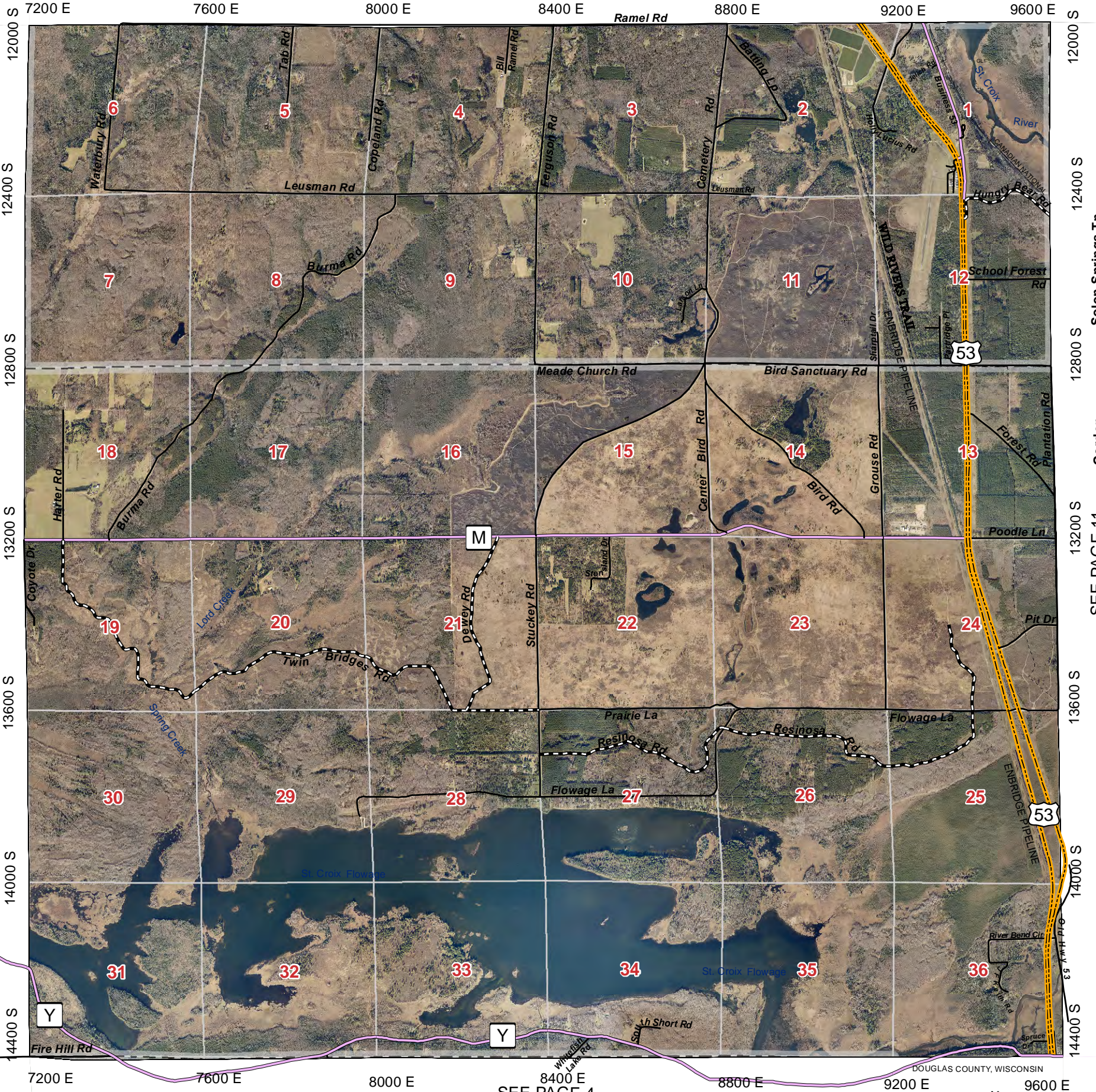

SEE PAGE 9

Solon Springs Tn

Gordon

SEE PAGE 11

SEE PAGE 4

				37	38
31	32	33	34	35	36
25	26	27	28	29	30
19	20	21	22	23	24
13	14	15	16	17	18
7	8	9	10	11	12
1	2	3	4	5	6

Legend

- US Highway (Yellow dashed line)
- State Highway (Red solid line)
- County Road (Purple solid line)
- City Streets (Thin grey line)
- Town Roads (Black solid line)
- Unpaved Roads (Black dashed line)
- Village Roads (Black solid line)
- Private Roads (Thin black solid line)
- Forest Roads (Black dashed line with cross-ticks)
- Pipelines (Black dashed line)
- Railroads (Black line with cross-ticks)
- Major Trails (Black dashed line)
- Lakes/Rivers (Blue area)
- Municipalities (White box with black border)
- State Non DOT Land (Yellow solid area)
- Douglas County FL (Green solid area)
- Douglas County SU (Green hatched area)
- Douglas County Wildlife (Green dotted area)

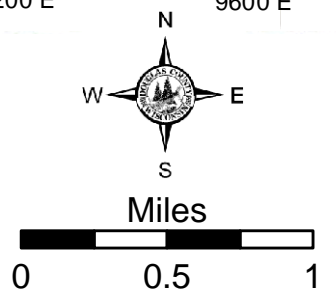

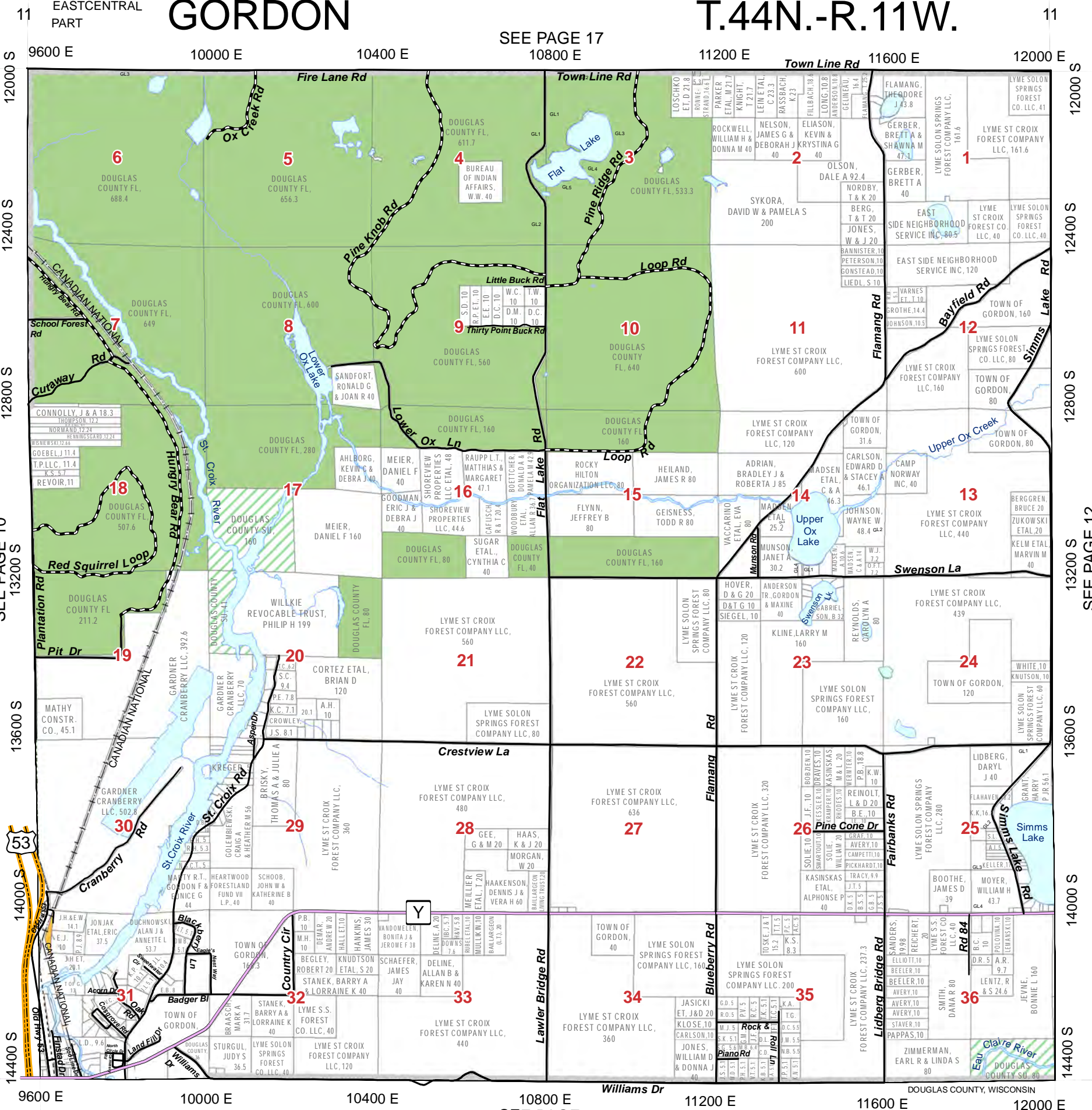

SEE PAGE 10

SEE PAGE 12

				37	38
31	32	33	34	35	36
25	26	27	28	29	30
19	20	21	22	23	24
13	14	15	16	17	18
7	8	9	10	11	12
1	2	3	4	5	6

Legend

- US Highway
- State Highway
- County Road
- City Streets
- Town Roads
- Unpaved Roads
- Village Roads
- Private Roads
- Forest Roads
- Pipelines
- Railroads
- Major Trails
- Lakes/Rivers
- Municipalities
- State Non DOT Land
- Douglas County FL
- Douglas County SU
- Douglas County Wildlife

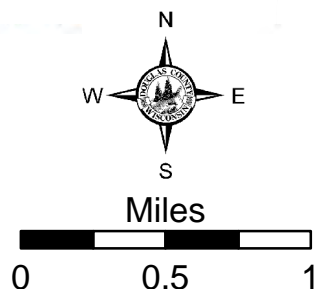

GORDON

T.44N.-R.11W.

SEE PAGE 17
10800 E



SEE PAGE 10

SEE PAGE 12



				37	38
31	32	33	34	35	36
25	26	27	28	29	30
19	20	21	22	23	24
13	14	15	16	17	18
7	8	9	10	11	12
1	2	3	4	5	6

SEE PAGE 5

Legend

- US Highway
- State Highway
- County Road
- City Streets
- Town Roads
- Unpaved Roads
- Village Roads
- Private Roads
- Forest Roads
- Pipelines
- Railroads
- Major Trails
- Lakes/Rivers
- Municipalities
- State Non DOT Land
- Douglas County FL
- Douglas County SU
- Douglas County Wildlife

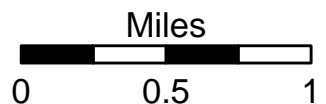

12000 E 12400 E 12800 E 13200 E 13600 E 14000 E 14400 E

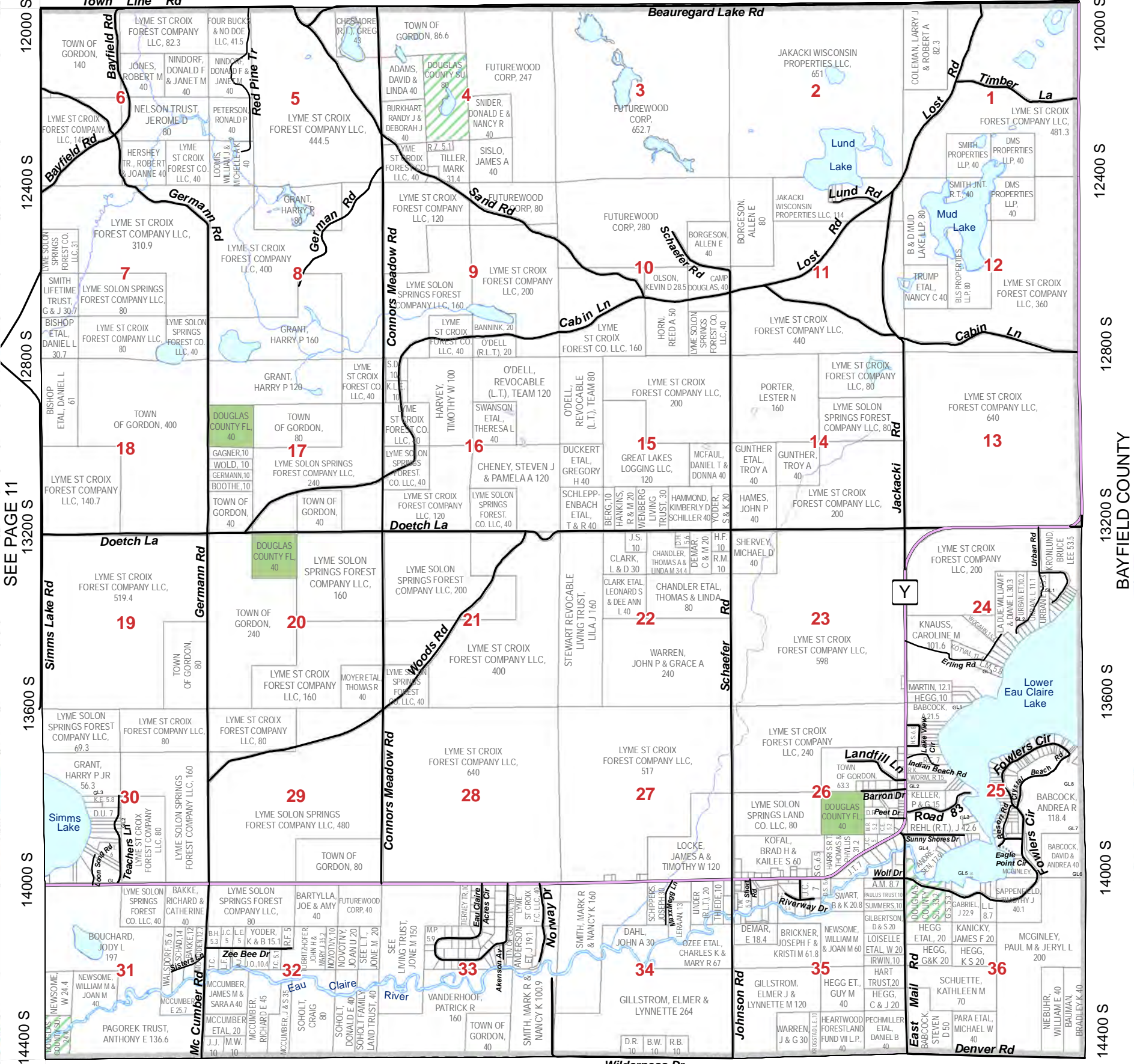

SEE PAGE 11

BAYFIELD COUNTY

12000 E 12400 E 12800 E 13200 E 13600 E 14000 E 14400 E

					37	38
31	32	33	34	35	36	
25	26	27	28	29	30	
19	20	21	22	23	24	
13	14	15	16	17	18	
7	8	9	10	11	12	
1	2	3	4	5	6	

Legend

- US Highway
- State Highway
- County Road
- City Streets
- Town Roads
- Unpaved Roads
- Village Roads
- Private Roads
- Forest Roads
- Pipelines
- Railroads
- Major Trails
- Lakes/Rivers
- Municipalities
- State Non DOT Land
- Douglas County FL
- Douglas County SU
- Douglas County Wildlife

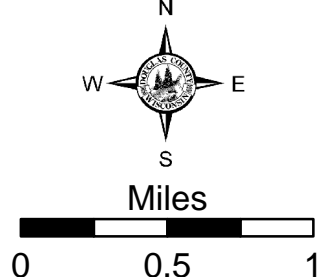

GORDON

T.44N.-R.10W.

12000 E 12400 E 12800 E 13200 E 13600 E 14000 E 14400 E



SEE PAGE 11

BAYFIELD COUNTY

SEE PAGE 6

					37	38
31	32	33	34	35	36	
25	26	27	28	29	30	
19	20	21	22	23	24	
13	14	15	16	17	18	
7	8	9	10	11	12	
1	2	3	4	5	6	

Legend

US Highway	Town Roads	Pipelines	State Non DOT Land
State Highway	Unpaved Roads	Railroads	Douglas County FL
County Road	Village Roads	Major Trails	Douglas County SU
City Streets	Private Roads	Lakes/Rivers	Douglas County Wildlife
Forest Roads	Municipalities		

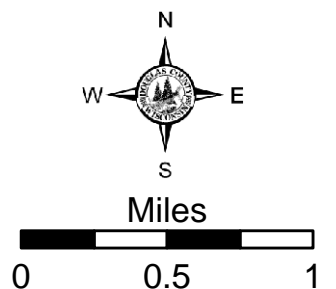

12000 E 12400 E 12800 E 13200 E 13600 E 14000 E 14400 E

DOUGLAS COUNTY, WISCONSIN

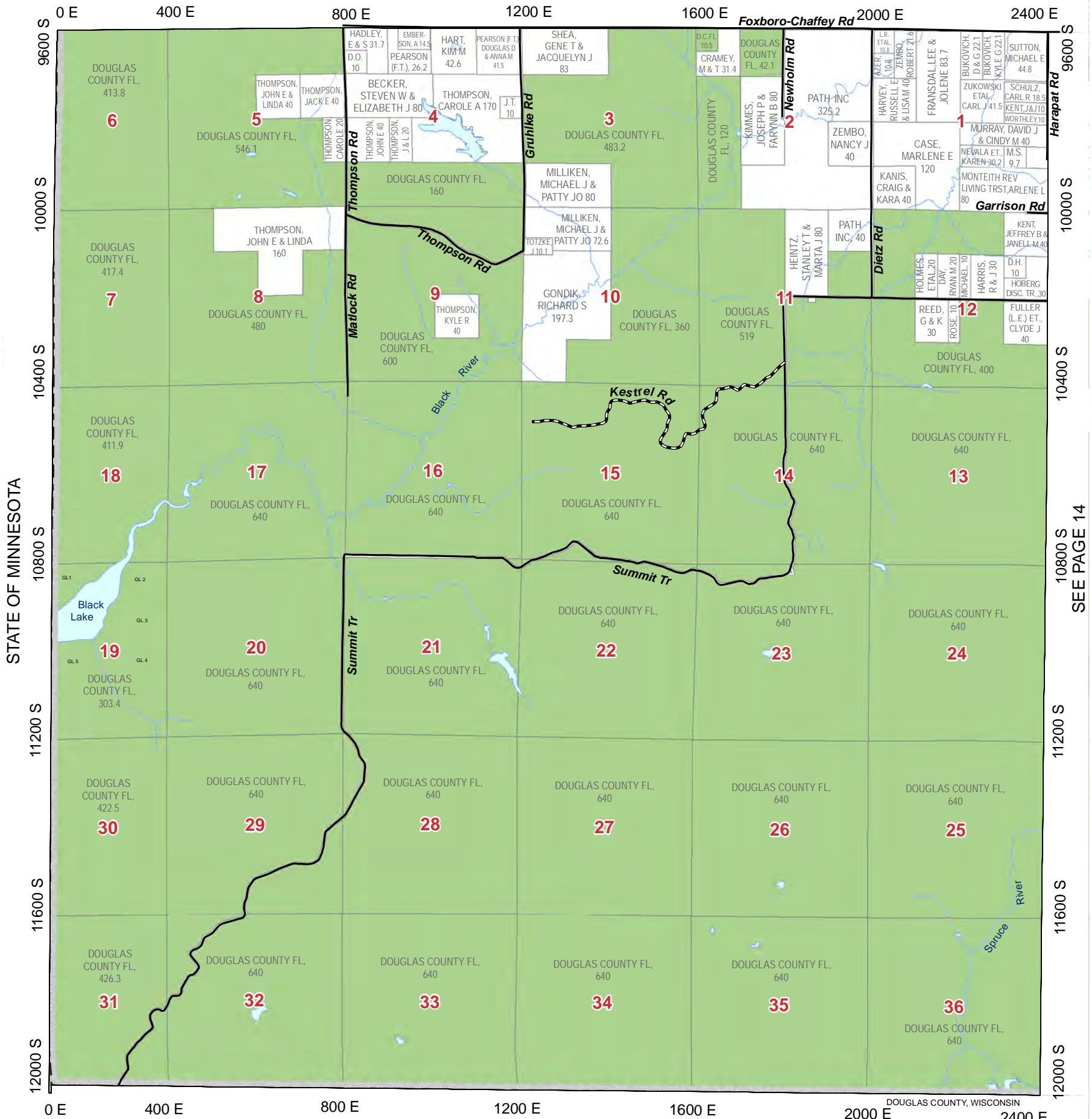

STATE OF MINNESOTA

SEE PAGE 14

						37	38
31	32	33	34	35	36		
25	26	27	28	29	30		
19	20	21	22	23	24		
13	14	15	16	17	18		
7	8	9	10	11	12		
1	2	3	4	5	6		

SEE PAGE 7

Legend

US Highway	Town Roads	Pipelines	State Non DOT Land
State Highway	Unpaved Roads	Railroads	Douglas County FL
County Road	Village Roads	Major Trails	Douglas County SU
City Streets	Private Roads	Lakes/Rivers	Douglas County Wildlife
Forest Roads	Municipalities		

N
W E
S

Miles
0 0.5 1



STATE OF MINNESOTA

SEE PAGE 14

DOUGLAS COUNTY, WISCONSIN

SEE PAGE 7

					37	38
31	32	33	34	35	36	
25	26	27	28	29	30	
19	20	21	22	23	24	
13	14	15	16	17	18	
7	8	9	10	11	12	
1	2	3	4	5	6	

Legend

US Highway	Town Roads	Pipelines	State Non DOT Land
State Highway	Unpaved Roads	Railroads	Douglas County FL
County Road	Village Roads	Major Trails	Douglas County SU
City Streets	Private Roads	Lakes/Rivers	Douglas County Wildlife
Forest Roads	Municipalities		

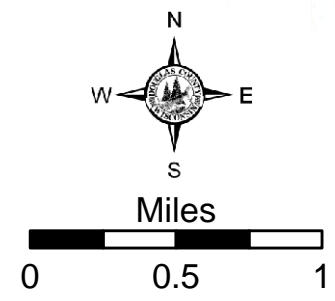

SEE PAGE 20

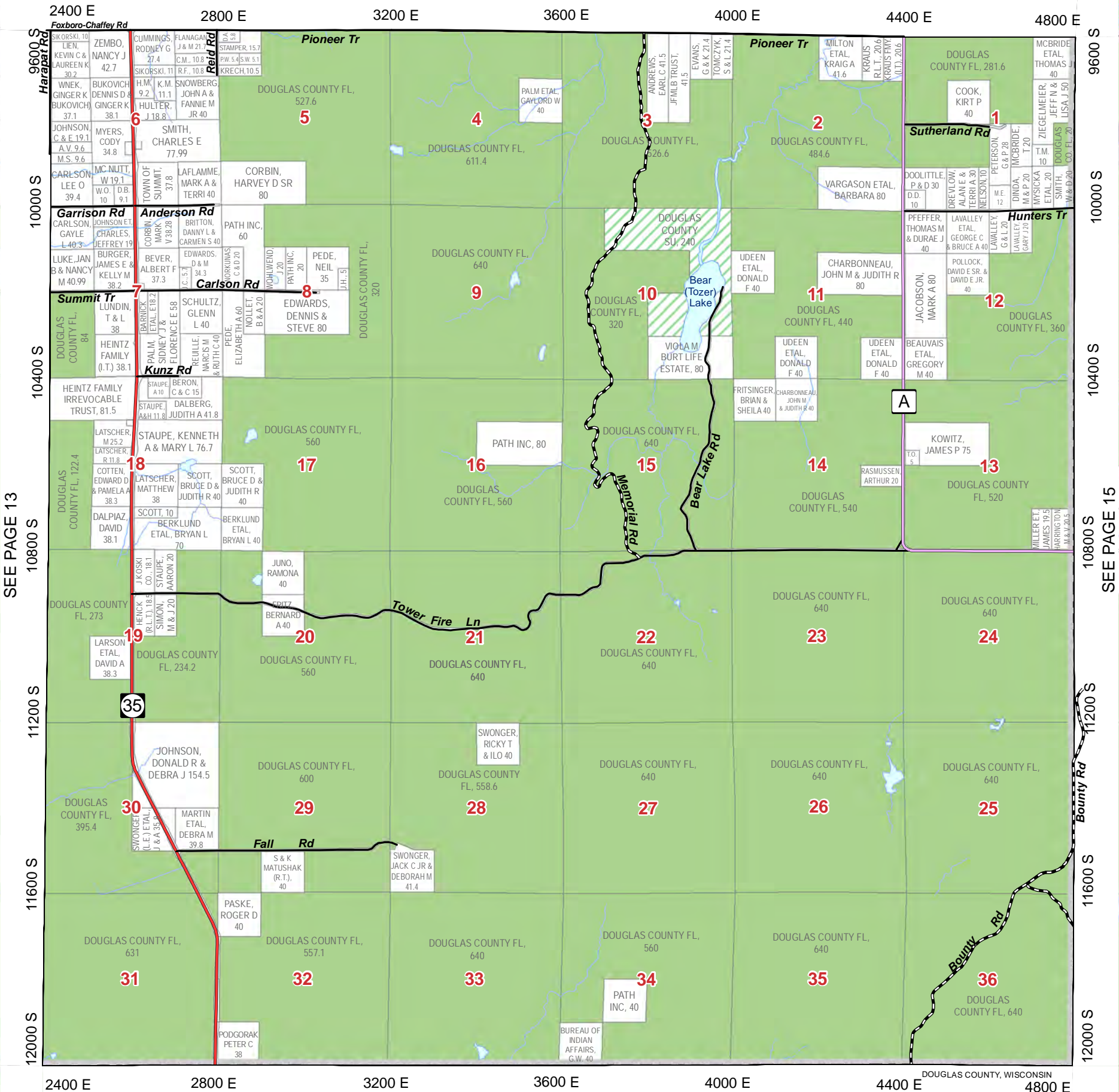

SEE PAGE 13

SEE PAGE 15

SEE PAGE 8

						37	38
31	32	33	34	35	36		
25	26	27	28	29	30		
19	20	21	22	23	24		
13	14	15	16	17	18		
7	8	9	10	11	12		
1	2	3	4	5	6		

Legend

- US Highway (Yellow dashed line)
- State Highway (Red solid line)
- County Road (Purple solid line)
- City Streets (Grey solid line)
- Town Roads (Black solid line)
- Unpaved Roads (Black dashed line)
- Village Roads (Black solid line)
- Private Roads (Black solid line)
- Forest Roads (Black dashed line)
- Pipelines (Black dashed line)
- Railroads (Black line with cross-ticks)
- Major Trails (Black dashed line)
- Lakes/Rivers (Blue wavy lines)
- Municipalities (Grey outline)
- State Non DOT Land (Yellow solid box)
- Douglas County FL (Green solid box)
- Douglas County SU (Green hatched box)
- Douglas County Wildlife (Green dotted box)

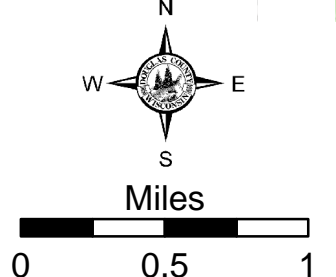

SUMMIT

T.45N.-R.14W.

SEE PAGE 20

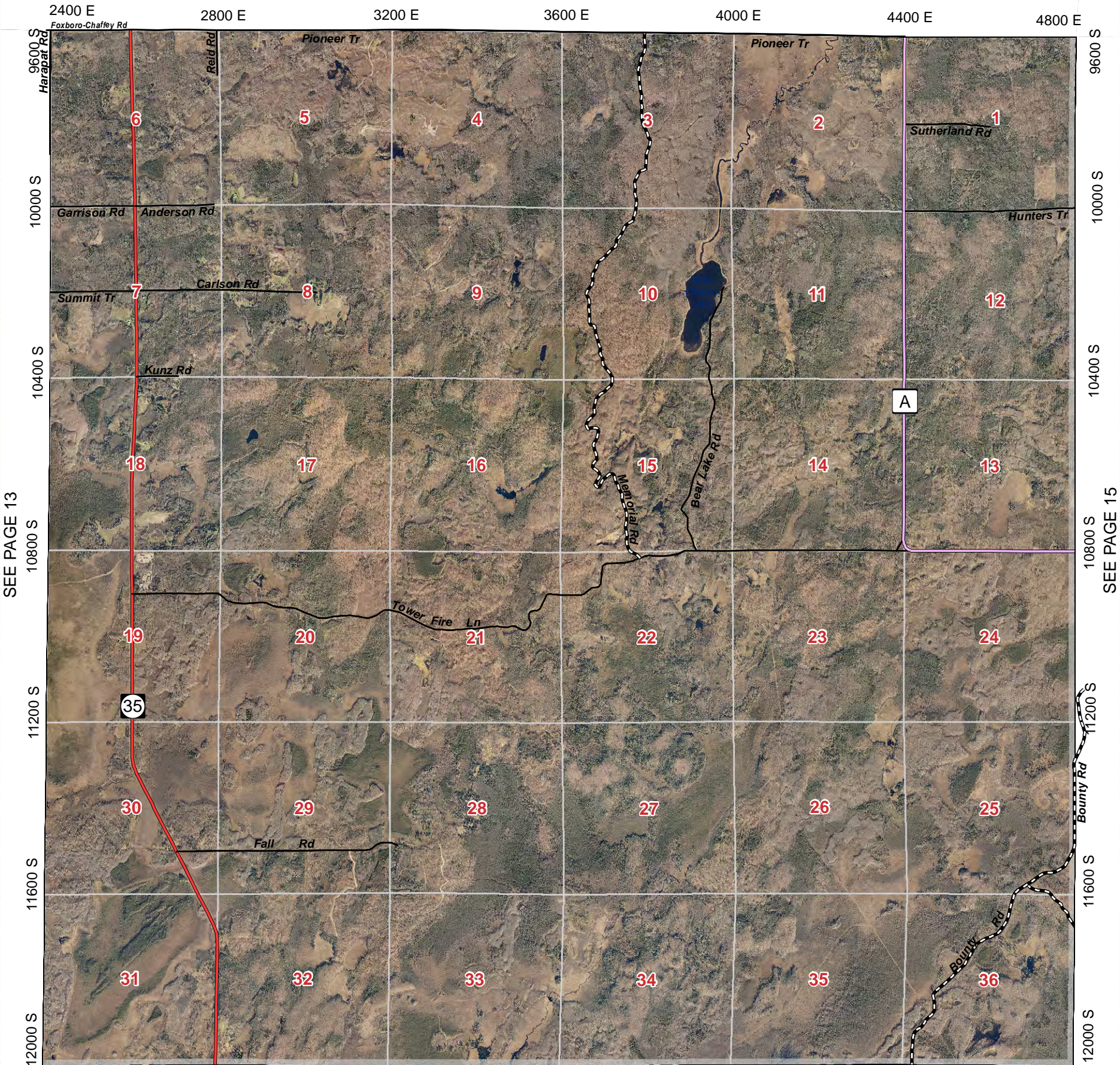

SEE PAGE 13

SEE PAGE 15

SEE PAGE 8

					37	38
31	32	33	34	35	36	
25	26	27	28	29	30	
19	20	21	22	23	24	
13	14	15	16	17	18	
7	8	9	10	11	12	
1	2	3	4	5	6	

Legend

- US Highway
- State Highway
- County Road
- City Streets
- Town Roads
- Unpaved Roads
- Village Roads
- Private Roads
- Forest Roads
- Pipelines
- Railroads
- Major Trails
- Lakes/Rivers
- Municipalities
- State Non DOT Land
- Douglas County FL
- Douglas County SU
- Douglas County Wildlife

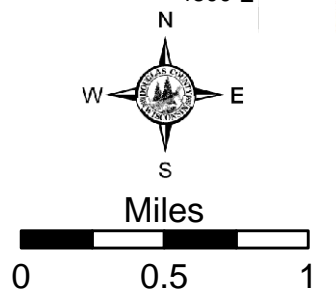

DOUGLAS COUNTY, WISCONSIN

**BENNETT
GORDON**

SOLON SPRINGS

T.45N.-R.13W.

WEST PART SEE PAGE 21

SOUTHWEST PART
15
NORTH PART

15

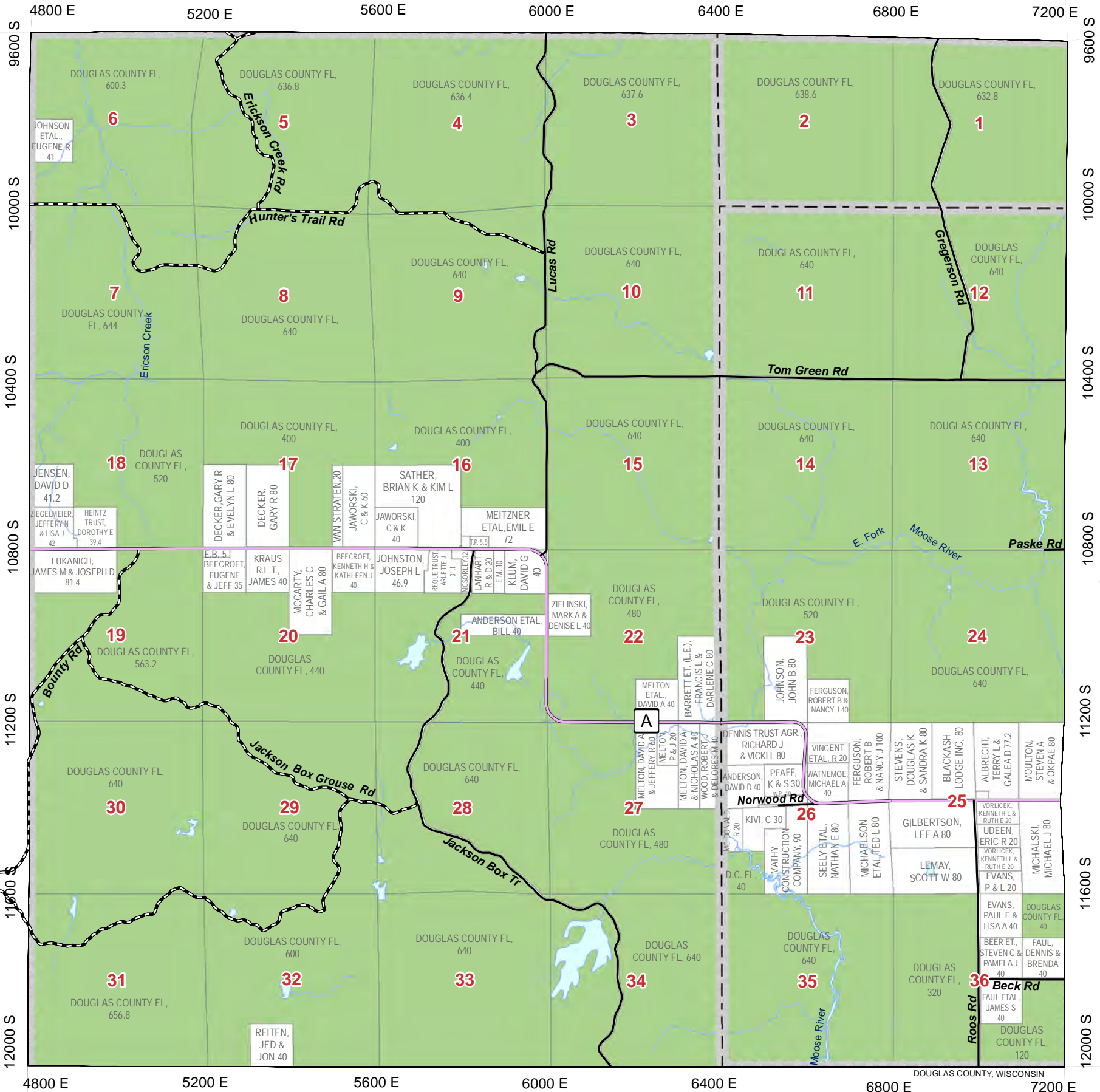

SEE PAGE 14

SEE PAGE 16

						37	38
31	32	33	34	35	36		
25	26	27	28	29	30		
19	20	21	22	23	24		
13	14	15	16	17	18		
7	8	9	10	11	12		
1	2	3	4	5	6		

SEE PAGE 9

Legend

US Highway	Town Roads	Pipelines	State Non DOT Land
State Highway	Unpaved Roads	Railroads	Douglas County FL
County Road	Village Roads	Major Trails	Douglas County SU
City Streets	Private Roads	Lakes/Rivers	Douglas County Wildlife
Forest Roads	Municipalities		

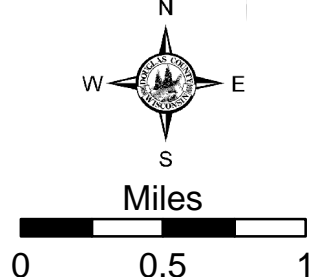

SOUTHWEST PART NORTH PART

BENNETT GORDON

WEST PART

OLON SPRINGS

T.45N.-R.13W.

15

SEE PAGE 21

4800 E 5200 E 5600 E 6000 E 6400 E 6800 E 7200 E

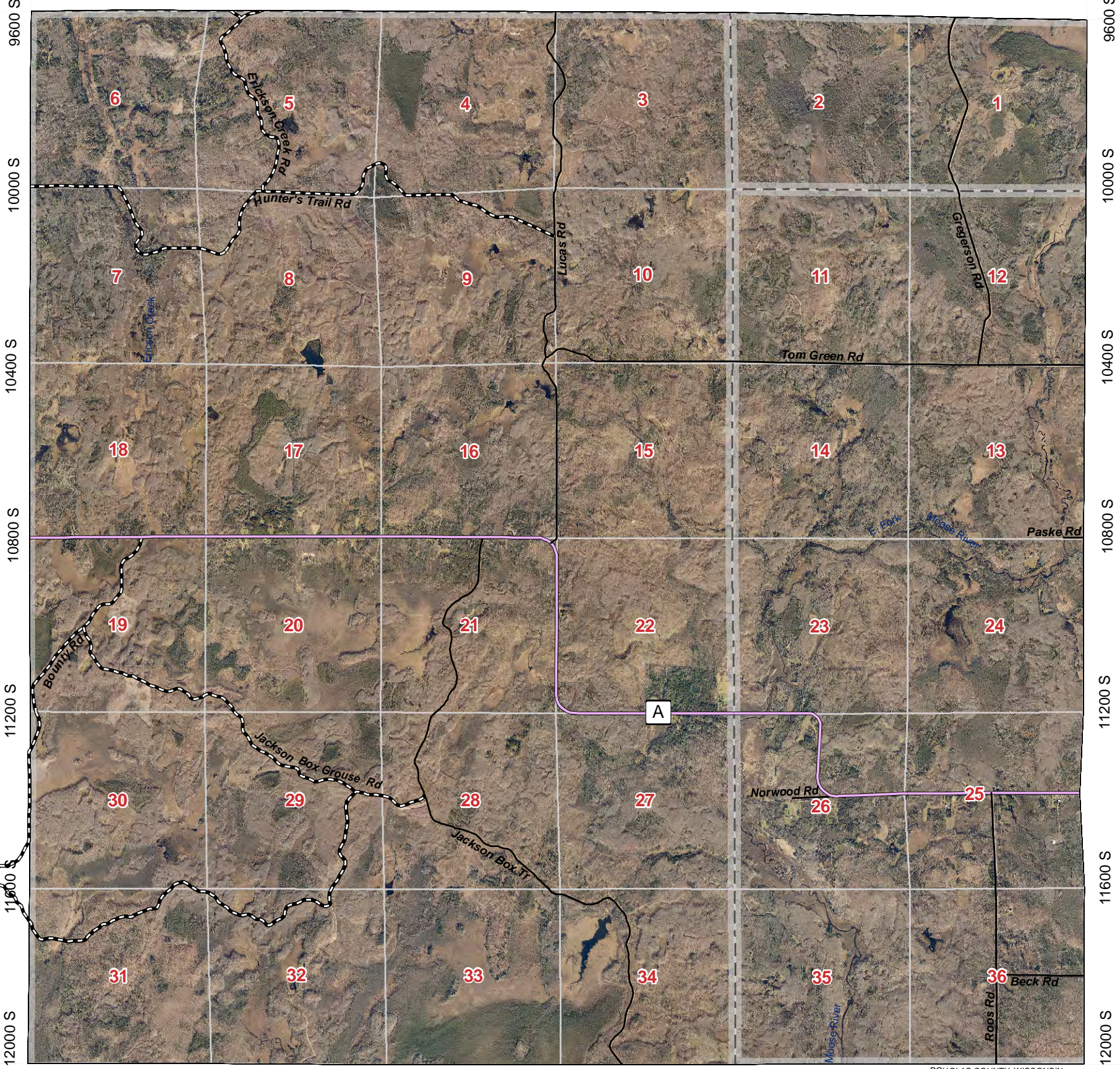

SEE PAGE 14

SEE PAGE 16

4800 E 5200 E 5600 E 6000 E 6400 E 6800 E 7200 E DOUGLAS COUNTY, WISCONSIN

SEE PAGE 9

					37	38
31	32	33	34	35	36	
25	26	27	28	29	30	
19	20	21	22	23	24	
13	14	15	16	17	18	
7	8	9	10	11	12	
1	2	3	4	5	6	

Legend

US Highway	Town Roads	Pipelines	State Non DOT Land
State Highway	Unpaved Roads	Railroads	Douglas County FL
County Road	Village Roads	Major Trails	Douglas County SU
City Streets	Private Roads	Lakes/Rivers	Douglas County Wildlife
Forest Roads	Municipalities		

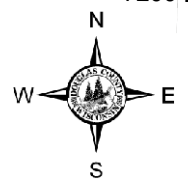

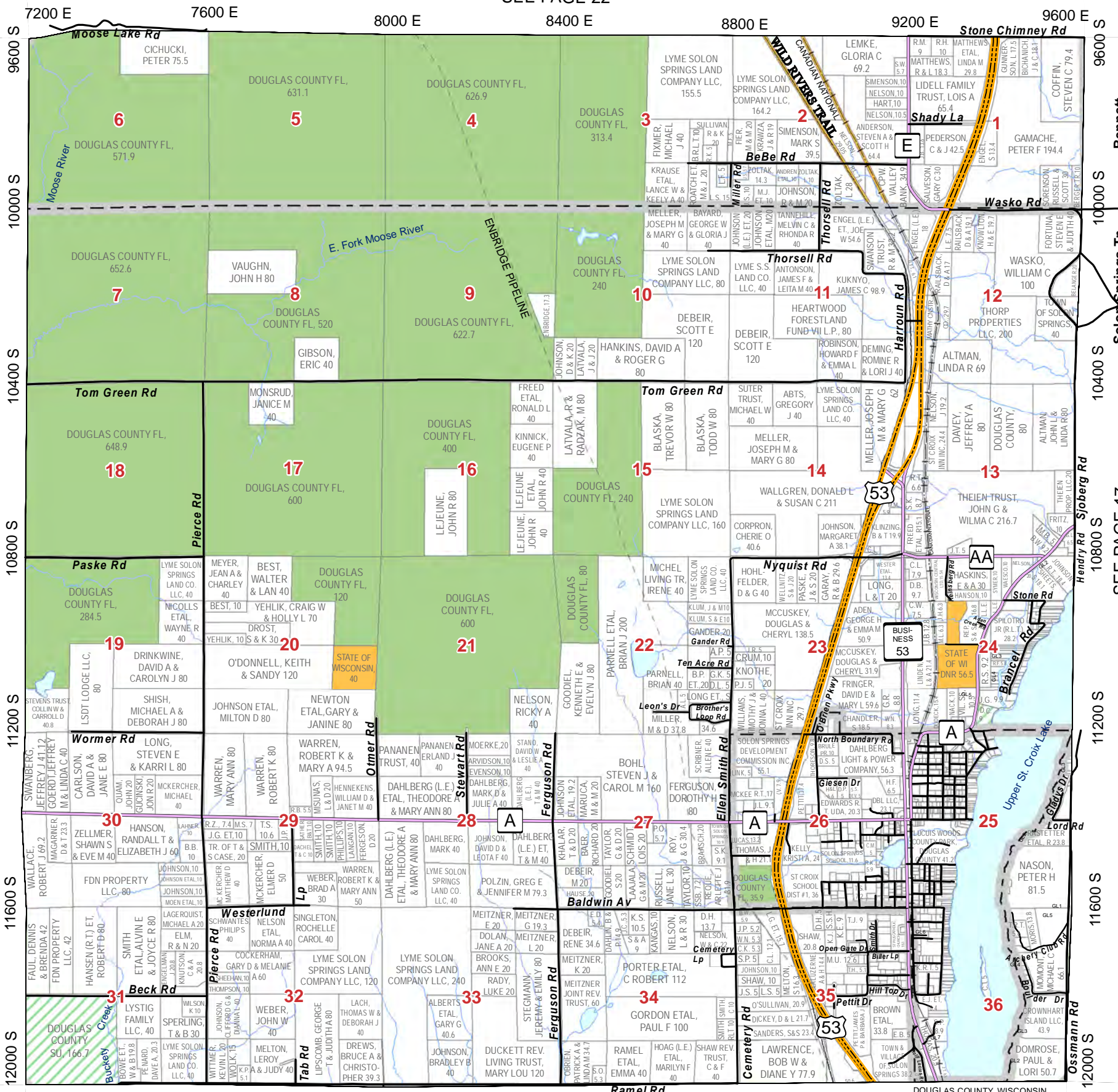

SEE PAGE 15

SEE PAGE 17

						37	38
31	32	33	34	35	36		
25	26	27	28	29	30		
19	20	21	22	23	24		
13	14	15	16	17	18		
7	8	9	10	11	12		
1	2	3	4	5	6		

Legend

- US Highway
- State Highway
- County Road
- City Streets
- Town Roads
- Unpaved Roads
- Village Roads
- Private Roads
- Forest Roads
- Pipelines
- Railroads
- Major Trails
- Lakes/Rivers
- Municipalities
- State Non DOT Land
- Douglas County FL
- Douglas County SU
- Douglas County Wildlife

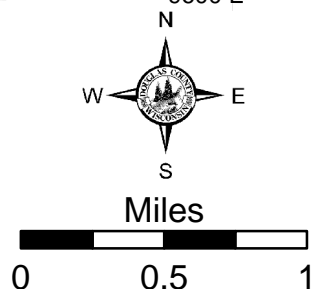

SEE PAGE 10

SEE PAGE 22

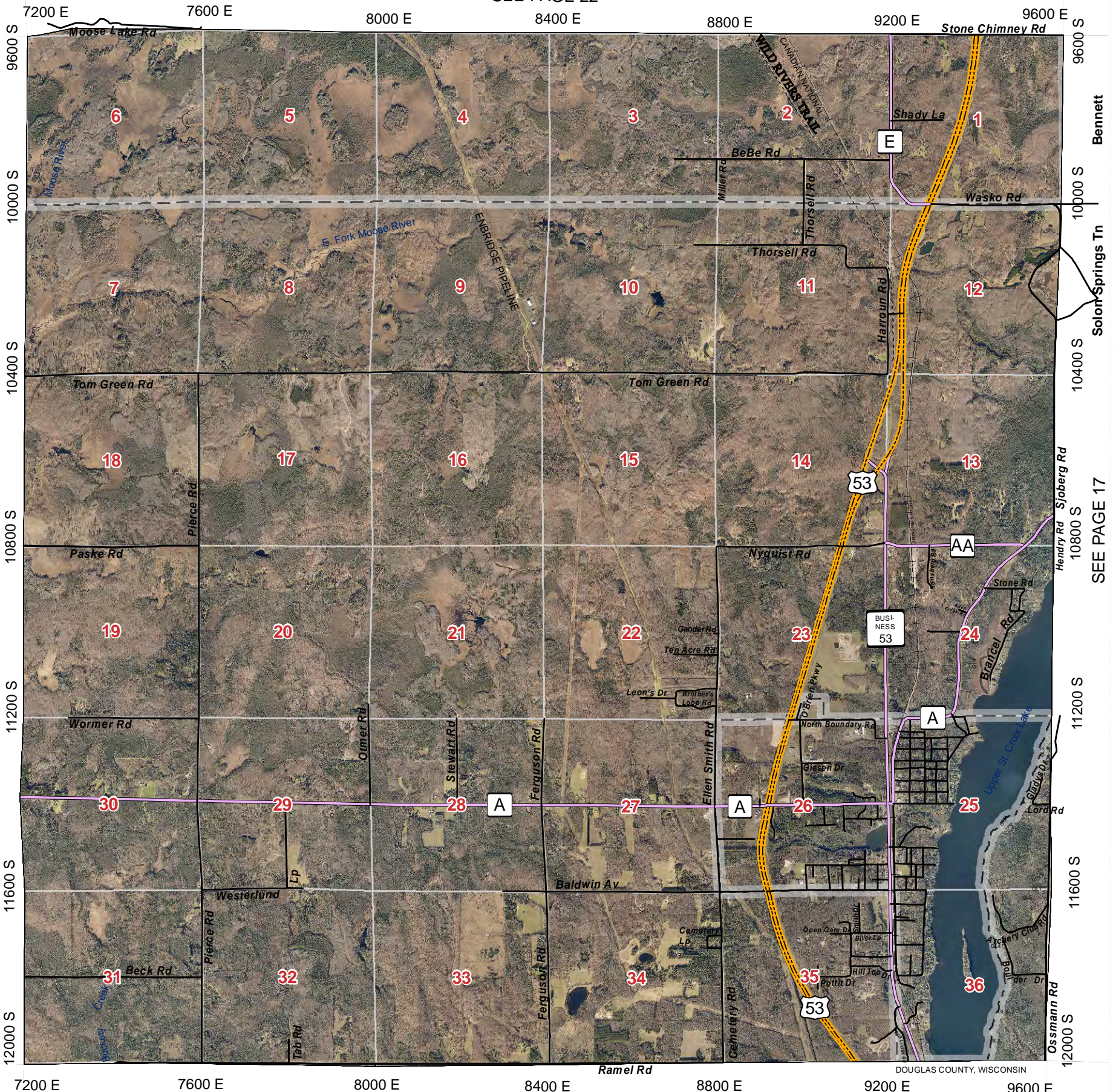

SEE PAGE 15

SEE PAGE 17

				37	38
31	32	33	34	35	36
25	26	27	28	29	30
19	20	21	22	23	24
13	14	15	16	17	18
7	8	9	10	11	12
1	2	3	4	5	6

SEE PAGE 10

Legend

US Highway	Town Roads	Pipelines	State Non DOT Land
State Highway	Unpaved Roads	Railroads	Douglas County FL
County Road	Village Roads	Major Trails	Douglas County SU
City Streets	Private Roads	Lakes/Rivers	Douglas County Wildlife
Forest Roads	Municipalities		

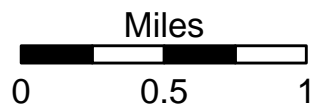
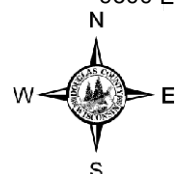

SEE PAGE 23

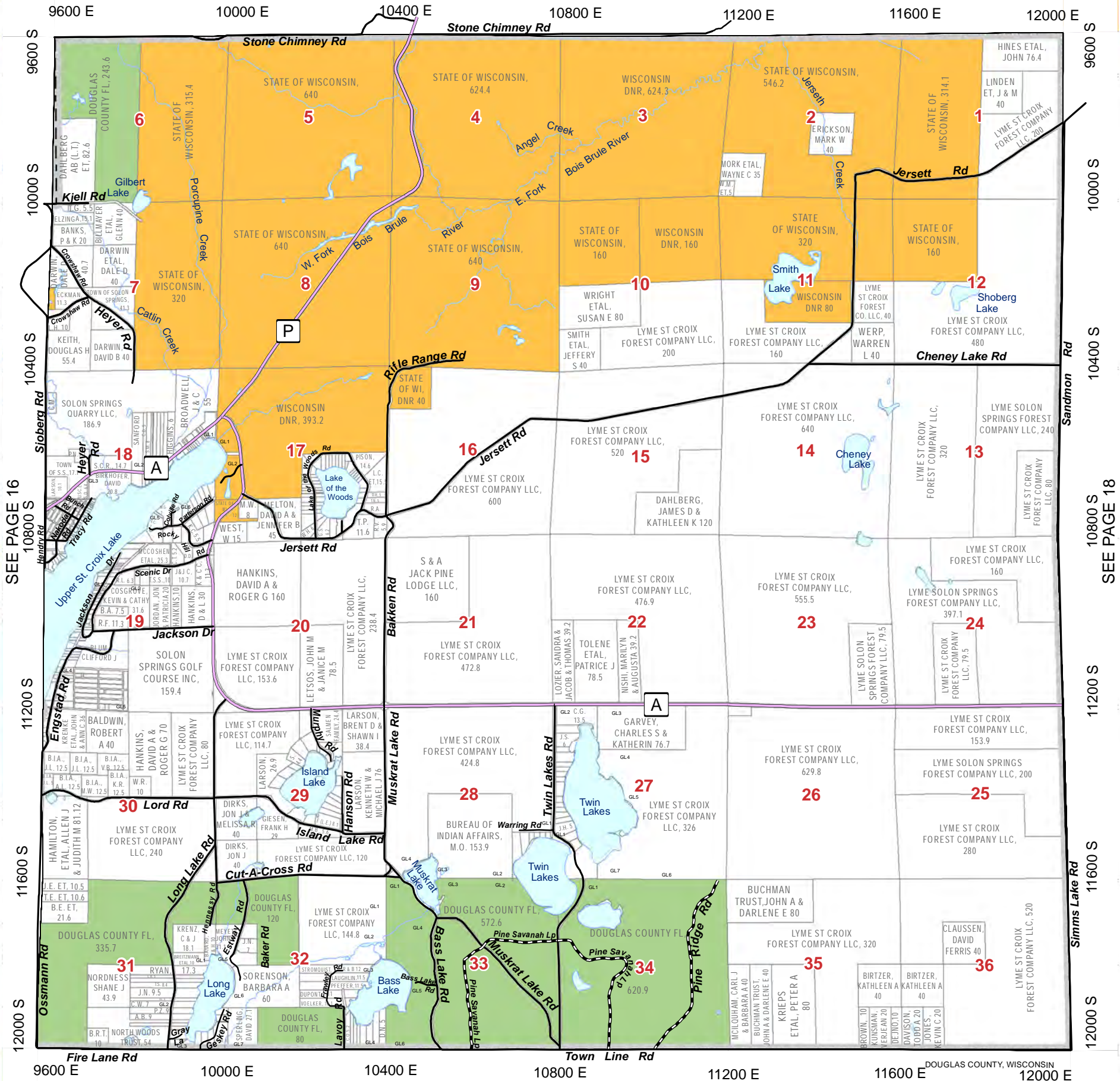

SEE PAGE 16

SEE PAGE 18

				37	38
31	32	33	34	35	36
25	26	27	28	29	30
19	20	21	22	23	24
13	14	15	16	17	18
7	8	9	10	11	12
1	2	3	4	5	6

SEE PAGE 11

Legend

US Highway	Town Roads	Pipelines	State Non DOT Land
State Highway	Unpaved Roads	Railroads	Douglas County FL
County Road	Village Roads	Major Trails	Douglas County SU
City Streets	Private Roads	Lakes/Rivers	Douglas County Wildlife
Forest Roads	Municipalities		

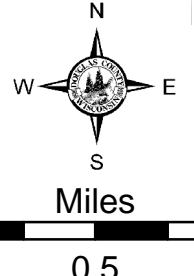

SEE PAGE 23



SEE PAGE 16

SEE PAGE 18

SEE PAGE 11

					37	38
31	32	33	34	35	36	
25	26	27	28	29	30	
19	20	21	22	23	24	
13	14	15	16	17	18	
7	8	9	10	11	12	
1	2	3	4	5	6	

Legend

US Highway	Town Roads	Pipelines	State Non DOT Land
State Highway	Unpaved Roads	Railroads	Douglas County FL
County Road	Village Roads	Major Trails	Douglas County SU
City Streets	Private Roads	Lakes/Rivers	Douglas County Wildlife
Forest Roads	Municipalities		

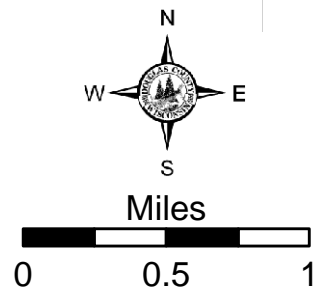

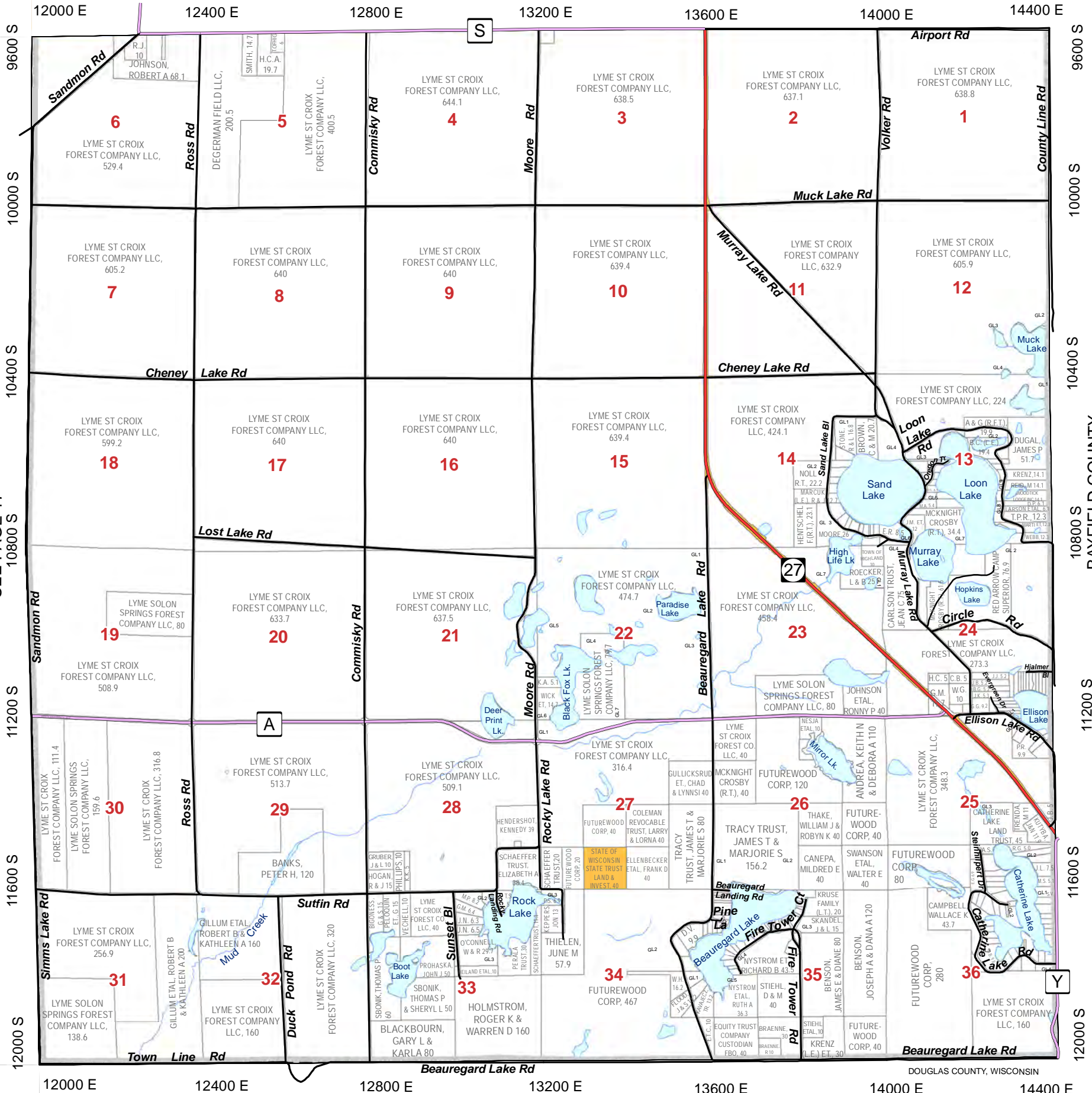

SEE PAGE 17

BAYFIELD COUNTY

DOUGLAS COUNTY, WISCONSIN

					37	38
31	32	33	34	35	36	
25	26	27	28	29	30	
19	20	21	22	23	24	
13	14	15	16	17	18	
7	8	9	10	11	12	
1	2	3	4	5	6	

Legend

- US Highway
- State Highway
- County Road
- City Streets
- Town Roads
- Unpaved Roads
- Village Roads
- Private Roads
- Forest Roads
- Pipelines
- Railroads
- Major Trails
- Lakes/Rivers
- Municipalities
- State Non DOT Land
- Douglas County FL
- Douglas County SU
- Douglas County Wildlife

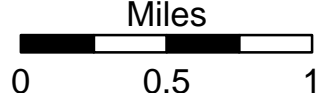
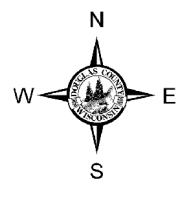

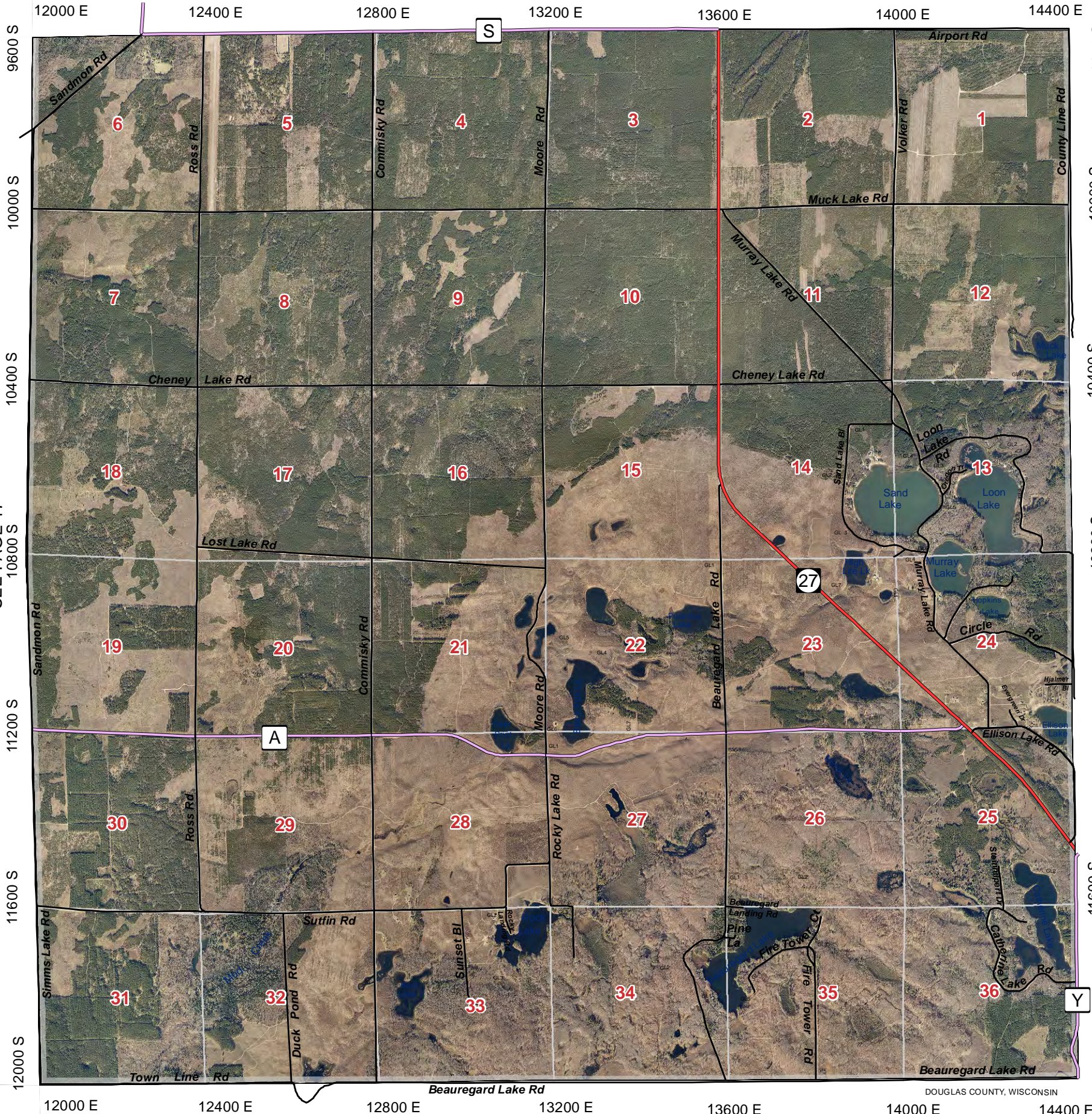

SEE PAGE 17

BAYFIELD COUNTY

DOUGLAS COUNTY, WISCONSIN

SEE PAGE 12

						37	38
31	32	33	34	35	36		
25	26	27	28	29	30		
19	20	21	22	23	24		
13	14	15	16	17	18		
7	8	9	10	11	12		
1	2	3	4	5	6		

Legend

US Highway	Town Roads	Pipelines	State Non DOT Land
State Highway	Unpaved Roads	Railroads	Douglas County FL
County Road	Village Roads	Major Trails	Douglas County SU
City Streets	Private Roads	Lakes/Rivers	Douglas County Wildlife
Forest Roads	Municipalities		

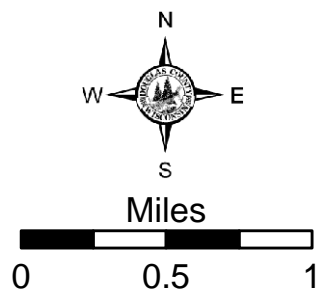

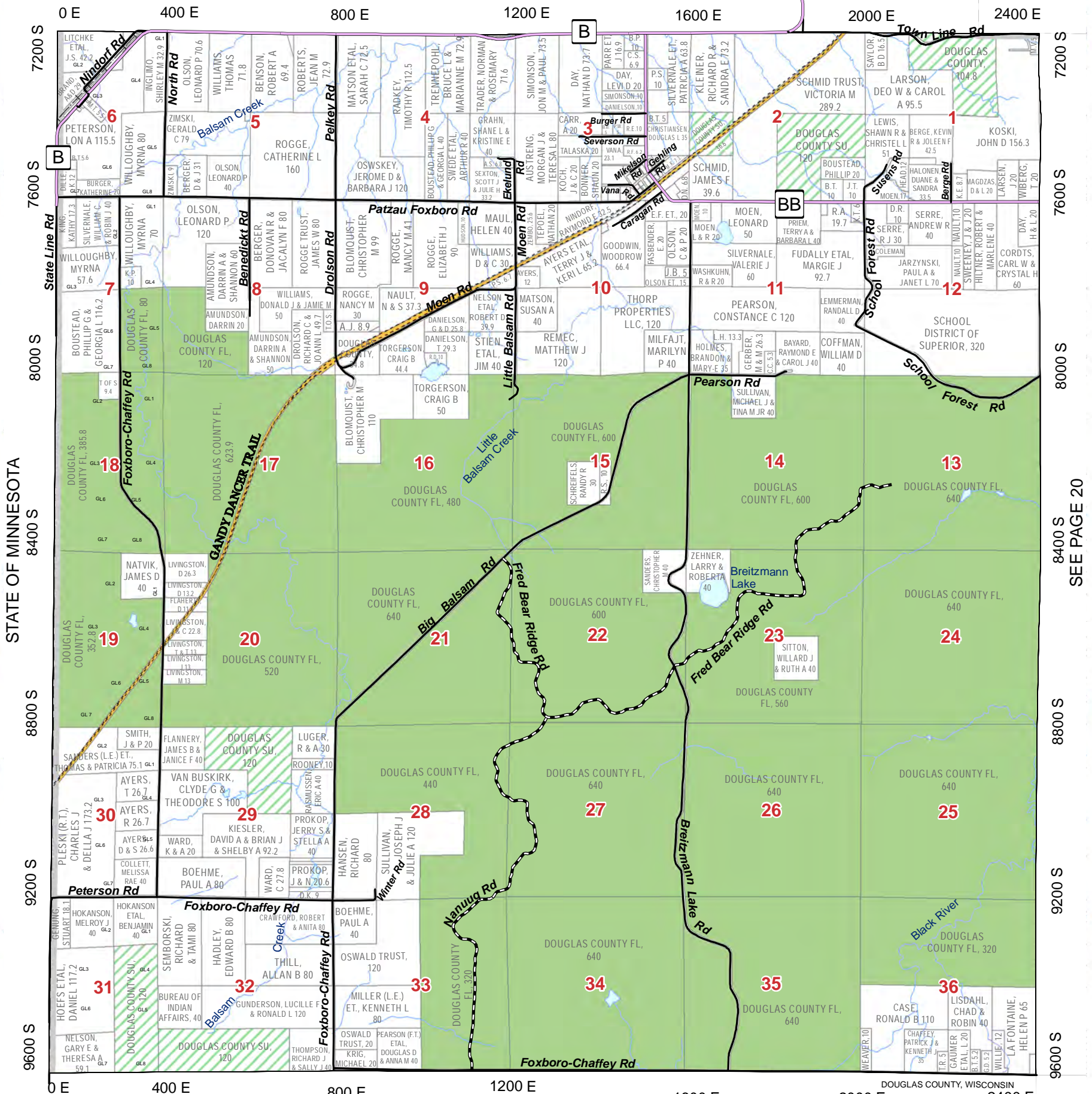

STATE OF MINNESOTA

SEE PAGE 20

					37	38
31	32	33	34	35	36	
25	26	27	28	29	30	
19	20	21	22	23	24	
13	14	15	16	17	18	
7	8	9	10	11	12	
1	2	3	4	5	6	

SEE PAGE 13

Legend

- US Highway (Yellow dashed line)
- State Highway (Red solid line)
- County Road (Purple solid line)
- City Streets (Thin black line)
- Town Roads (Thin black line)
- Unpaved Roads (Thin black line)
- Village Roads (Thin black line)
- Private Roads (Thin black line)
- Forest Roads (Black dashed line)
- Pipelines (Black dashed line)
- Railroads (Black line with cross-ticks)
- Major Trails (Black dashed line)
- Lakes/Rivers (Blue wavy lines)
- Municipalities (Black outline)
- State Non DOT Land (Yellow solid box)
- Douglas County FL (Green solid box)
- Douglas County SU (Green hatched box)
- Douglas County Wildlife (Green dotted box)

Miles

SUMMIT

T.46N.-R.15W.

SEE PAGE 25

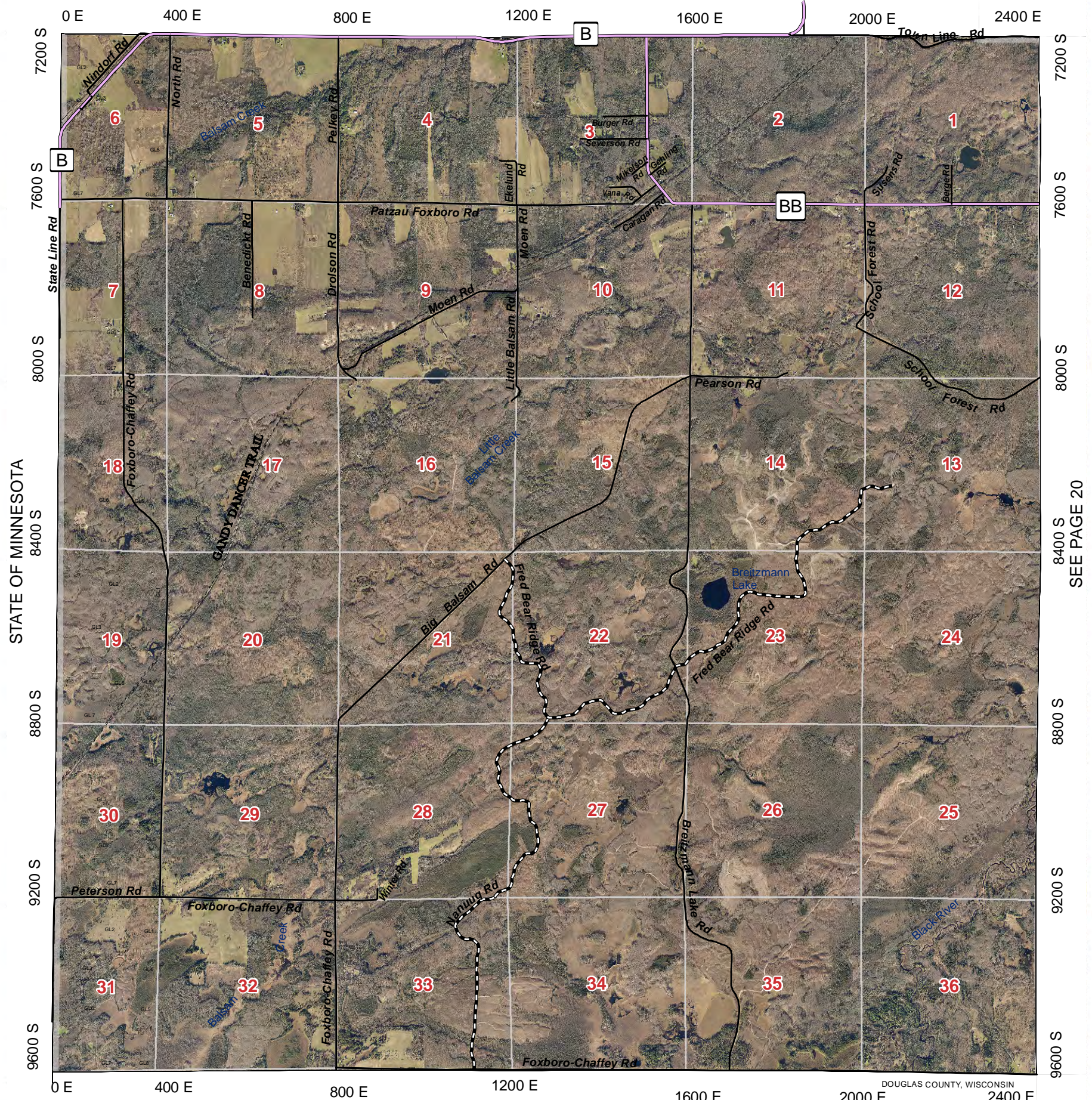

SEE PAGE 20

SEE PAGE 13

						37	38
31	32	33	34	35	36		
25	26	27	28	29	30		
19	20	21	22	23	24		
13	14	15	16	17	18		
7	8	9	10	11	12		
1	2	3	4	5	6		

Legend

US Highway	Town Roads	Pipelines	State Non DOT Land
State Highway	Unpaved Roads	Railroads	Douglas County FL
County Road	Village Roads	Major Trails	Douglas County SU
City Streets	Private Roads	Lakes/Rivers	Douglas County Wildlife
Forest Roads	Municipalities		

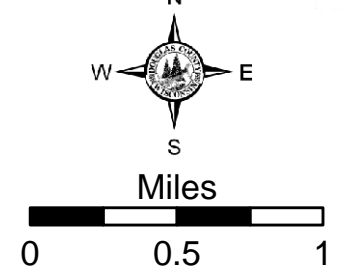

SEE PAGE 26

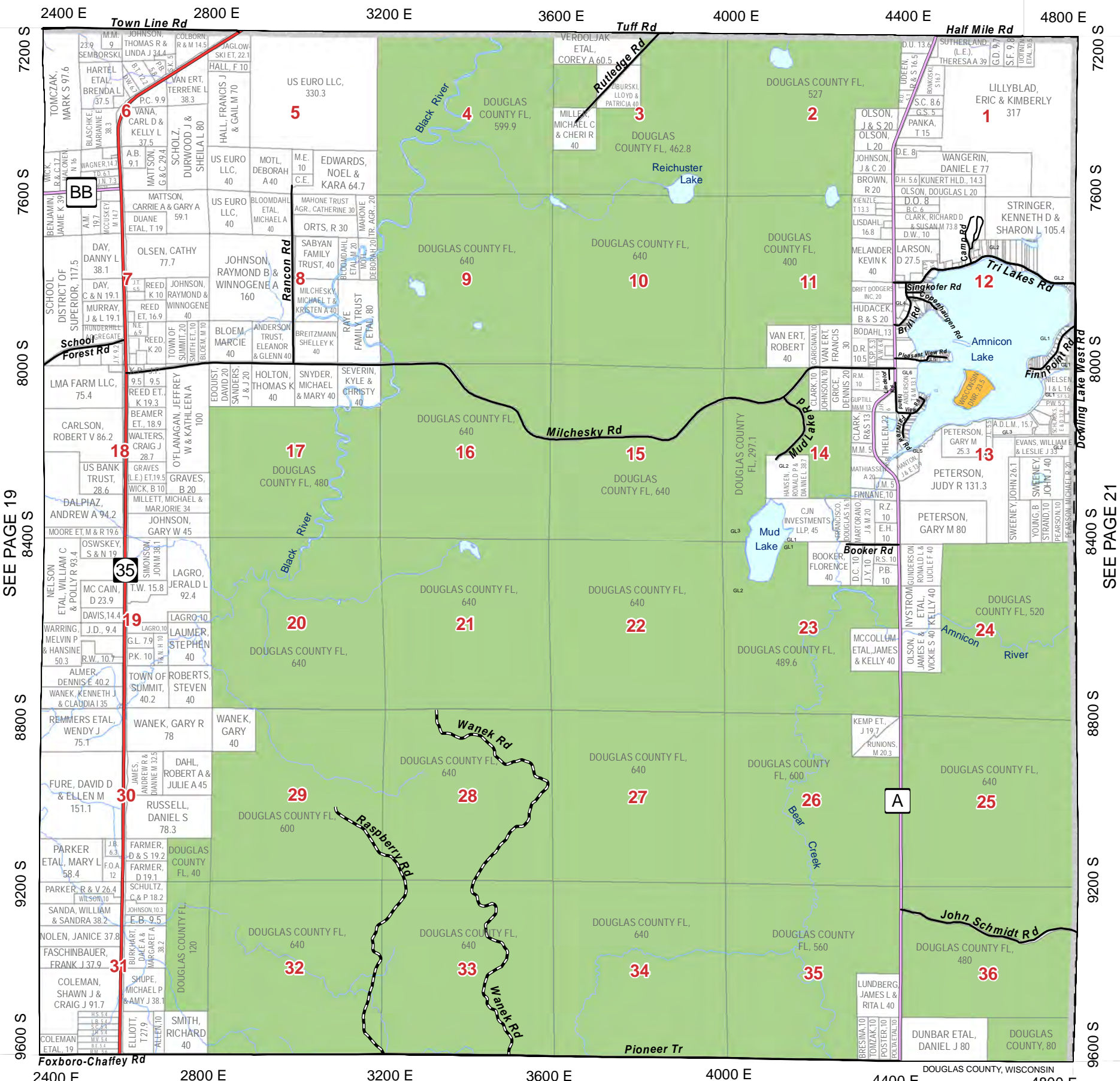

SEE PAGE 19

SEE PAGE 21

SEE PAGE 14

						37	38
31	32	33	34	35	36		
25	26	27	28	29	30		
19	20	21	22	23	24		
13	14	15	16	17	18		
7	8	9	10	11	12		
1	2	3	4	5	6		

Legend

- US Highway
- State Highway
- County Road
- City Streets
- Town Roads
- Unpaved Roads
- Village Roads
- Private Roads
- Forest Roads
- Pipelines
- Railroads
- Major Trails
- Lakes/Rivers
- Municipalities
- State Non DOT Land
- Douglas County FL
- Douglas County SU
- Douglas County Wildlife

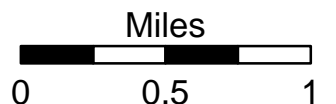

SEE PAGE 26

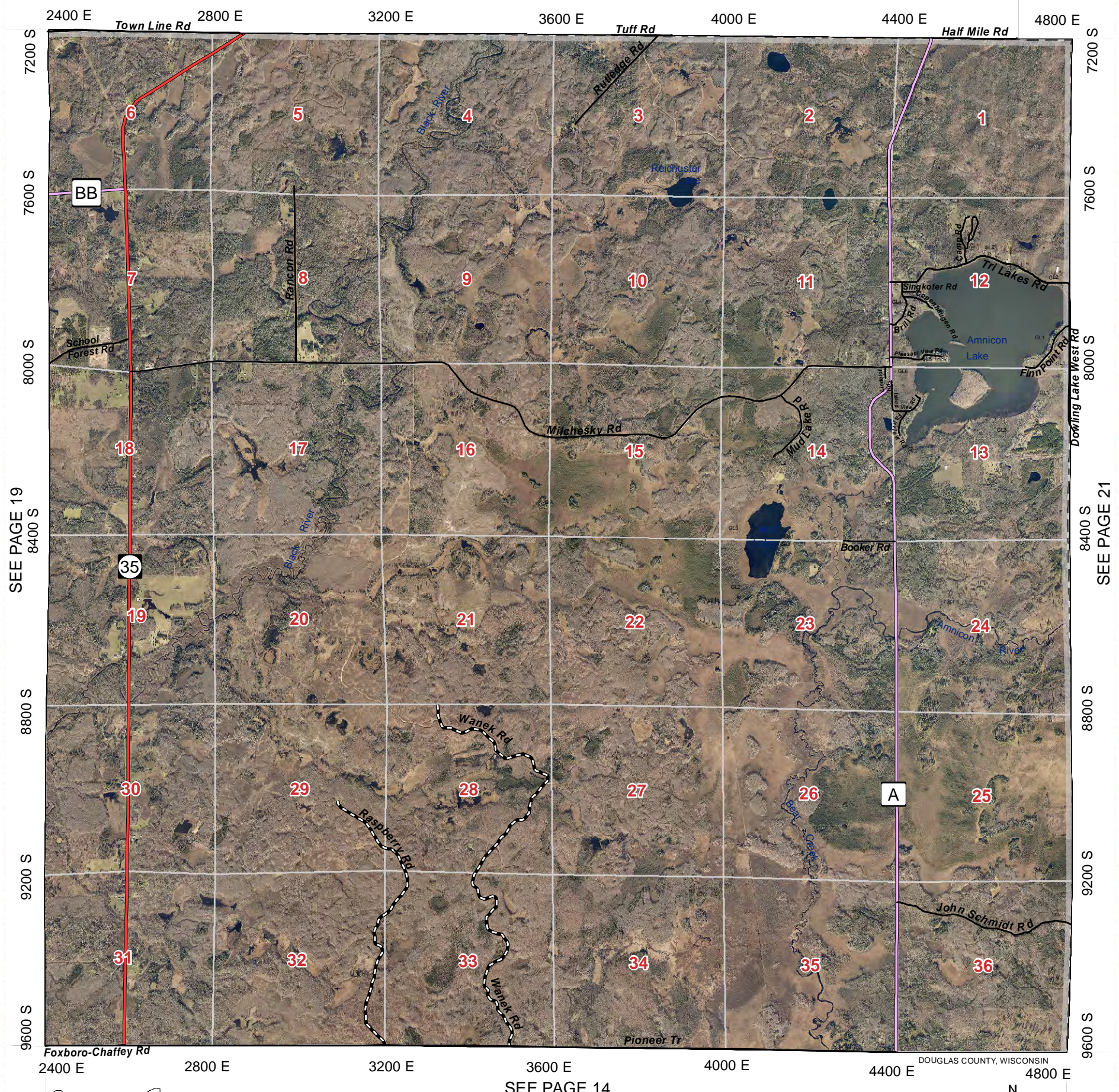

SEE PAGE 19

SEE PAGE 21

SEE PAGE 14

					37	38
31	32	33	34	35	36	
25	26	27	28	29	30	
19	20	21	22	23	24	
13	14	15	16	17	18	
7	8	9	10	11	12	
1	2	3	4	5	6	

Legend

US Highway	Town Roads	Pipelines	State Non DOT Land
State Highway	Unpaved Roads	Railroads	Douglas County FL
County Road	Village Roads	Major Trails	Douglas County SU
City Streets	Private Roads	Lakes/Rivers	Douglas County Wildlife
Forest Roads	Municipalities		

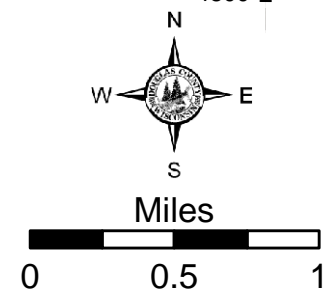

DOUGLAS COUNTY, WISCONSIN

SEE PAGE 27

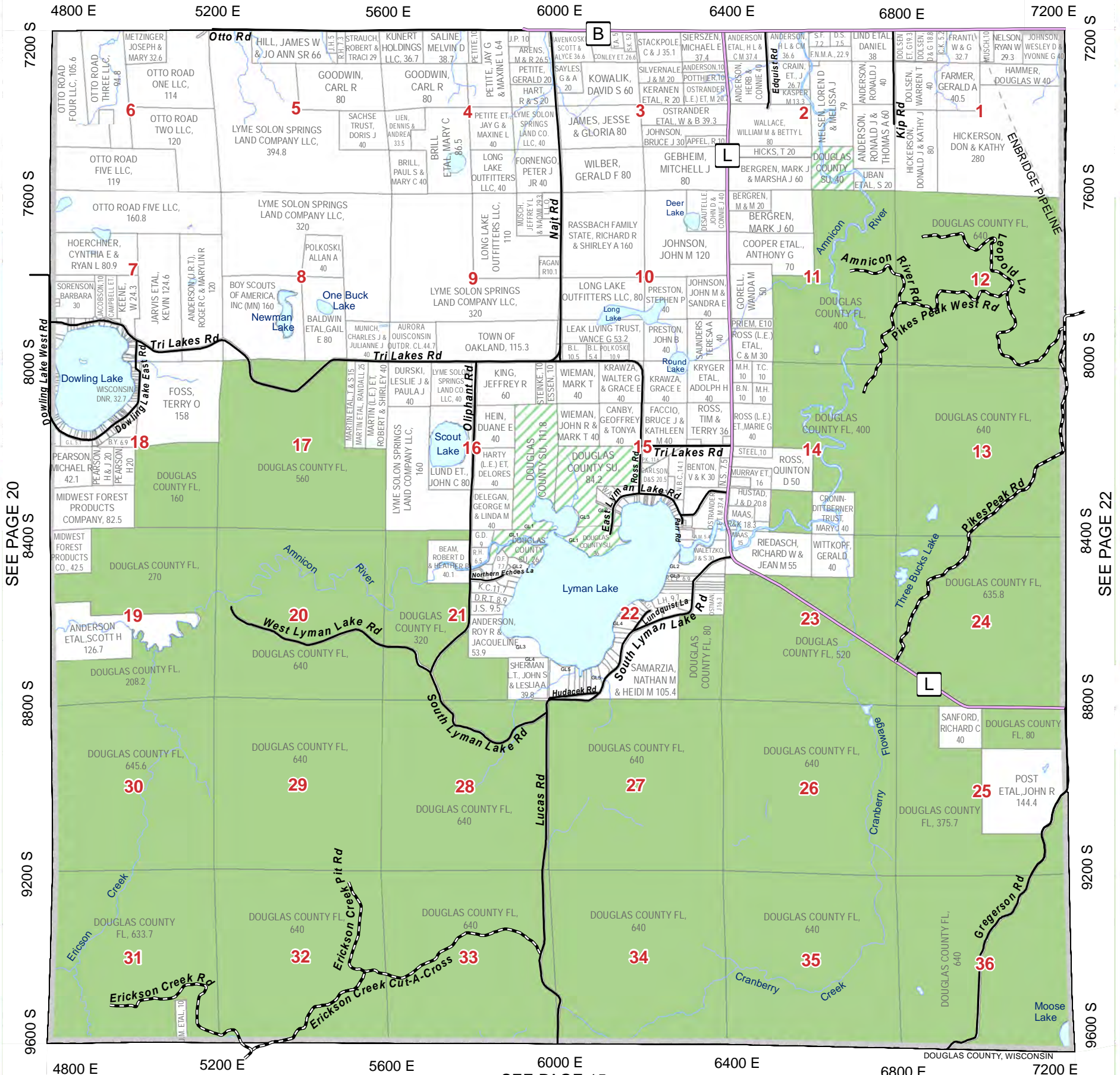

SEE PAGE 20

SEE PAGE 22

SEE PAGE 15

						37	38
31	32	33	34	35	36		
25	26	27	28	29	30		
19	20	21	22	23	24		
13	14	15	16	17	18		
7	8	9	10	11	12		
1	2	3	4	5	6		

Legend

- US Highway
- State Highway
- County Road
- City Streets
- Town Roads
- Unpaved Roads
- Village Roads
- Private Roads
- Forest Roads
- Pipelines
- Railroads
- Major Trails
- Lakes/Rivers
- Municipalities
- State Non DOT Land
- Douglas County FL
- Douglas County SU
- Douglas County Wildlife

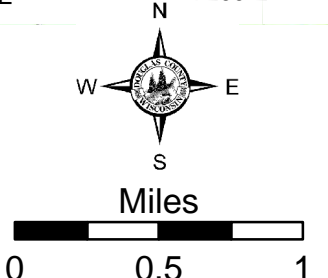

SEE PAGE 27

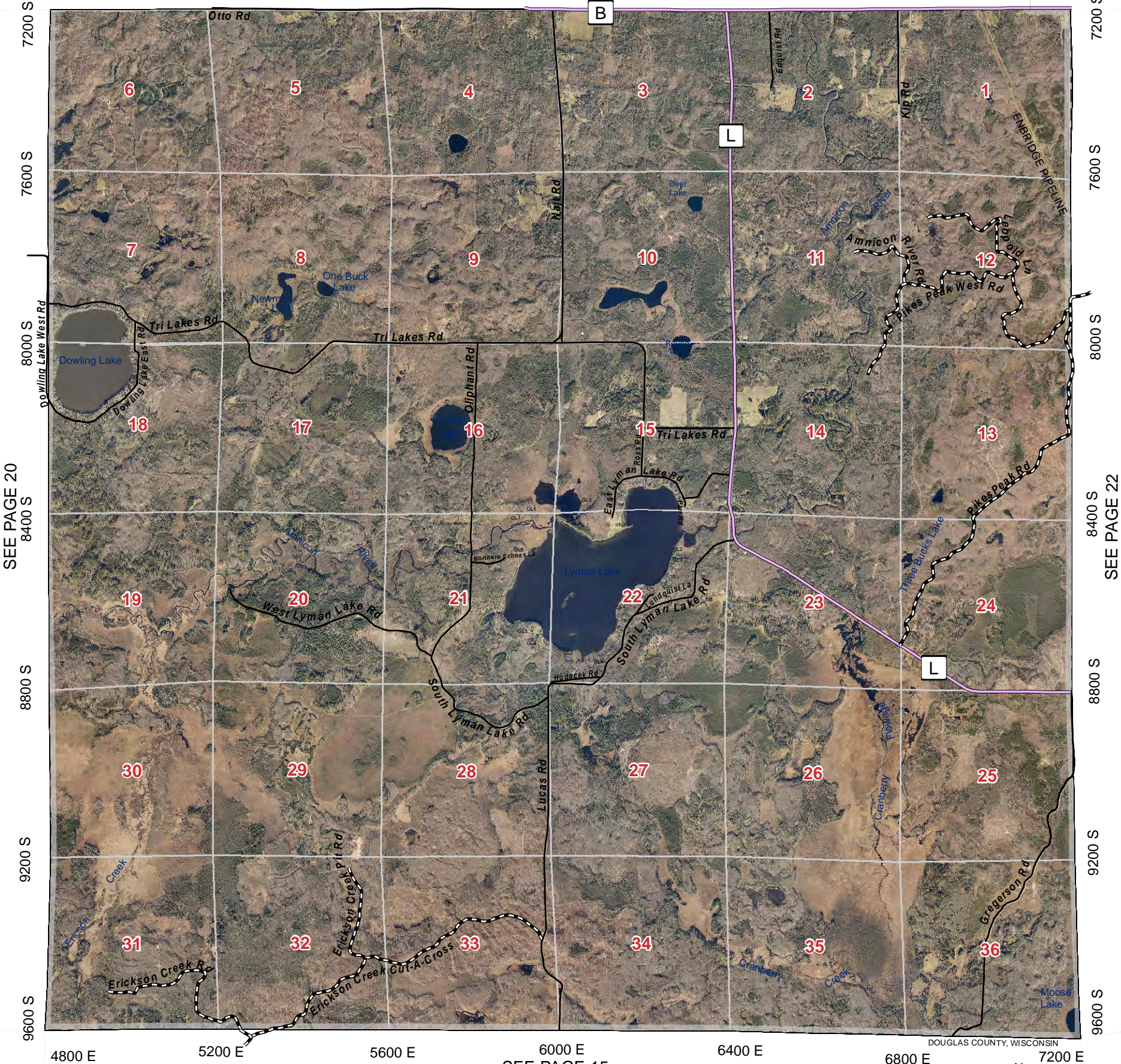

SEE PAGE 20

SEE PAGE 22

SEE PAGE 15

						37	38
31	32	33	34	35	36		
25	26	27	28	29	30		
19	20	21	22	23	24		
13	14	15	16	17	18		
7	8	9	10	11	12		
1	2	3	4	5	6		

Legend

US Highway	Town Roads	Pipelines	State Non DOT Land
State Highway	Unpaved Roads	Railroads	Douglas County FL
County Road	Village Roads	Major Trails	Douglas County SU
City Streets	Private Roads	Lakes/Rivers	Douglas County Wildlife
Forest Roads	Municipalities		

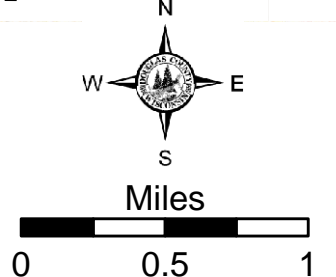

SEE PAGE 28

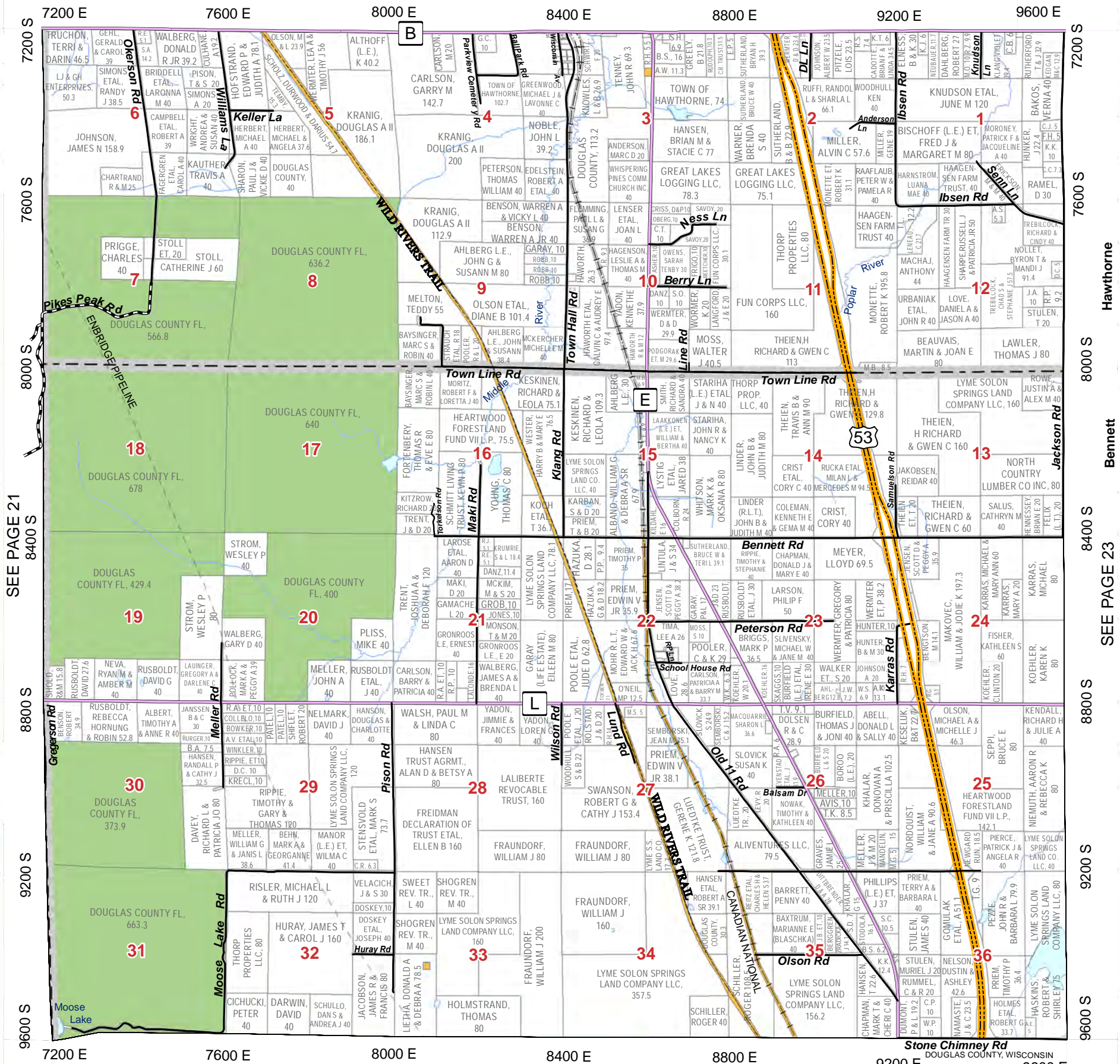

SEE PAGE 21

Hawthorne Bennett

SEE PAGE 23

SEE PAGE 16

				37	38
31	32	33	34	35	36
25	26	27	28	29	30
19	20	21	22	23	24
13	14	15	16	17	18
7	8	9	10	11	12
1	2	3	4	5	6

Legend

- US Highway
- State Highway
- County Road
- City Streets
- Town Roads
- Unpaved Roads
- Village Roads
- Private Roads
- Forest Roads
- Pipelines
- Railroads
- Major Trails
- Lakes/Rivers
- Municipalities
- State Non DOT Land
- Douglas County FL
- Douglas County SU
- Douglas County Wildlife

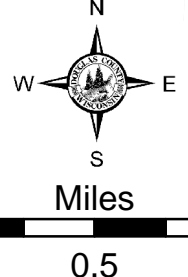

SEE PAGE 28

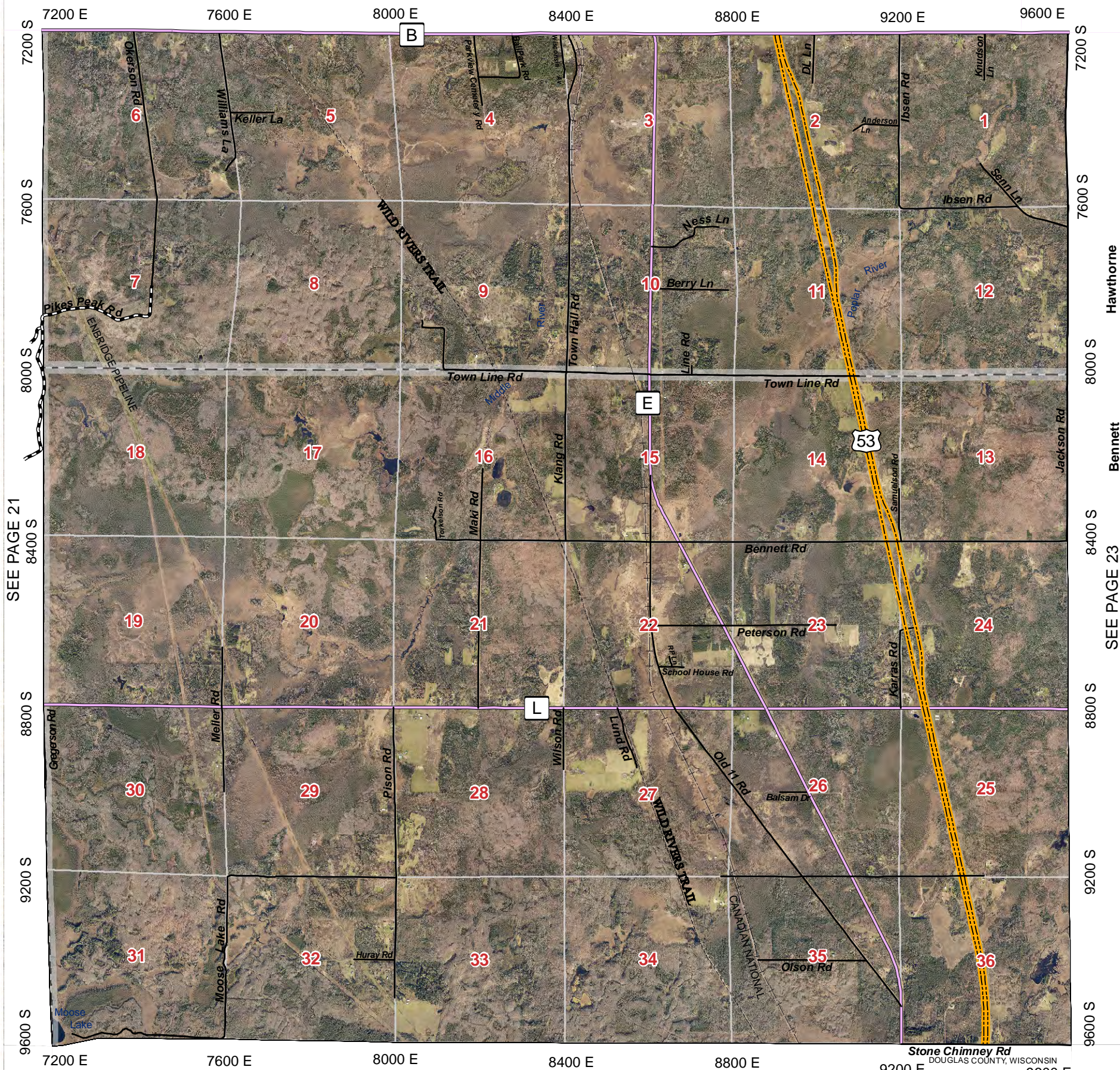

SEE PAGE 21

Hawthorne

Bennett

SEE PAGE 23

SEE PAGE 16

				37	38
31	32	33	34	35	36
25	26	27	28	29	30
19	20	21	22	23	24
13	14	15	16	17	18
7	8	9	10	11	12
1	2	3	4	5	6

Legend

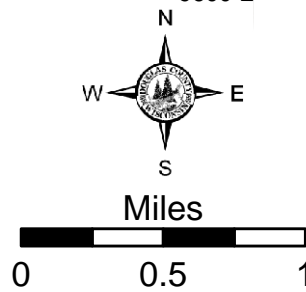

SEE PAGE 29

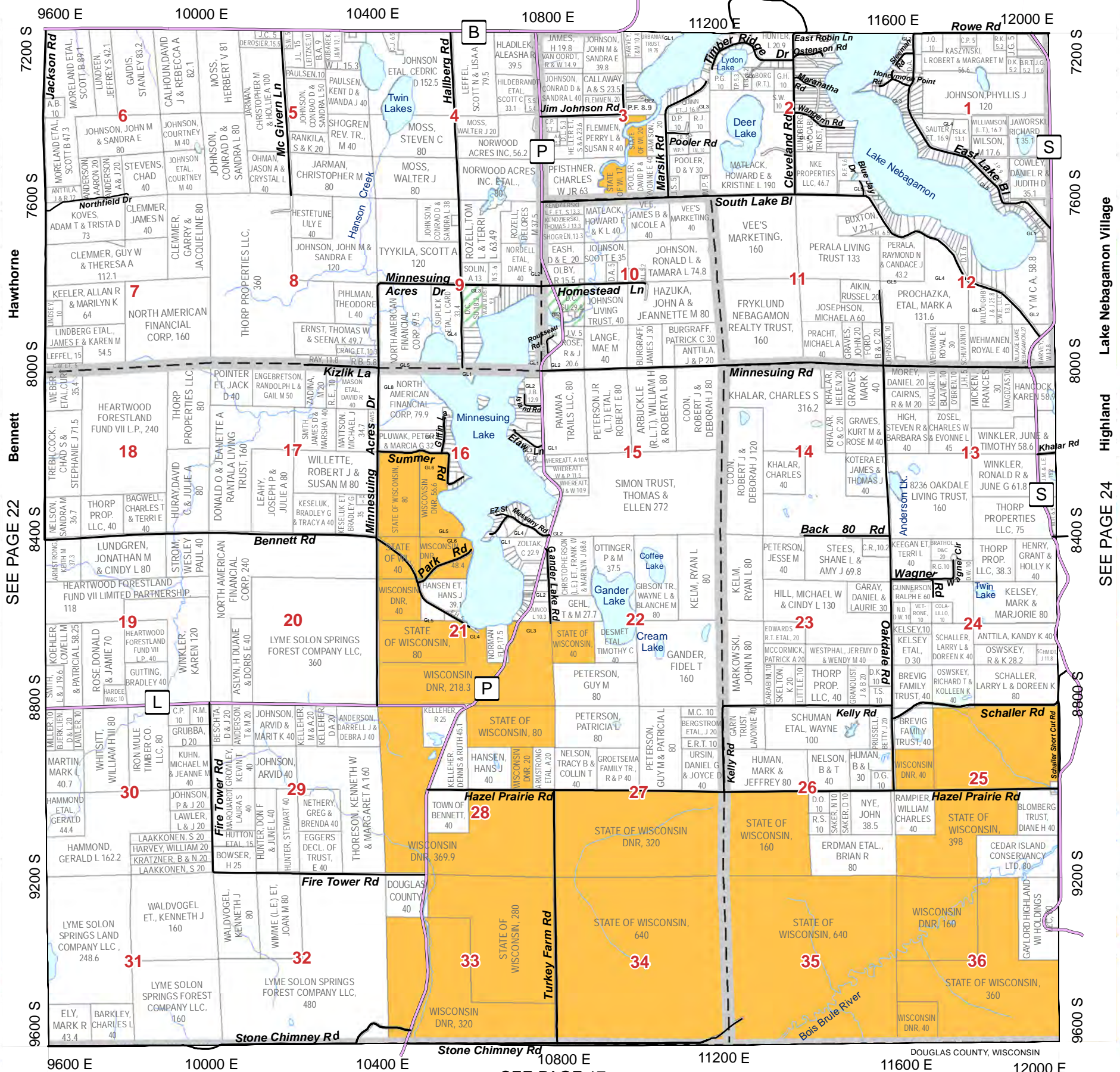

SEE PAGE 22

Lake Nebagamon Village
Highland
SEE PAGE 24

SEE PAGE 17

				37	38
31	32	33	34	35	36
25	26	27	28	29	30
19	20	21	22	23	24
13	14	15	16	17	18
7	8	9	10	11	12
1	2	3	4	5	6

Legend

US Highway	Town Roads	Pipelines	State Non DOT Land
State Highway	Unpaved Roads	Railroads	Douglas County FL
County Road	Village Roads	Major Trails	Douglas County SU
City Streets	Private Roads	Lakes/Rivers	Douglas County Wildlife
Forest Roads	Municipalities		

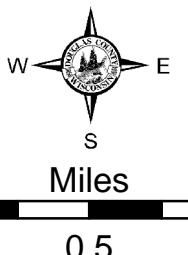

SEE PAGE 29

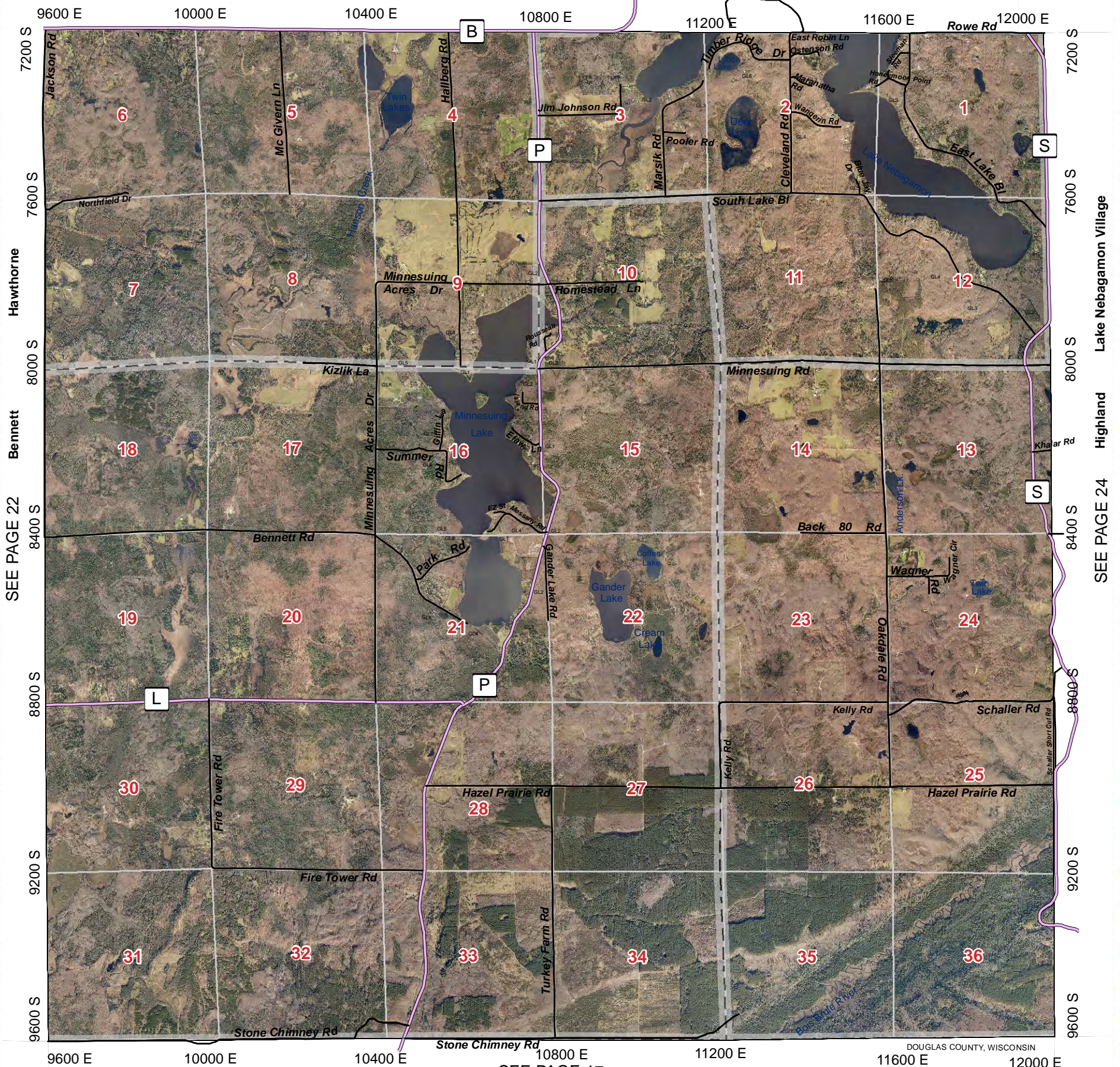

SEE PAGE 22

Lake Nebagamom Village
Highland
SEE PAGE 24

SEE PAGE 17

				37	38
31	32	33	34	35	36
25	26	27	28	29	30
19	20	21	22	23	24
13	14	15	16	17	18
7	8	9	10	11	12
1	2	3	4	5	6

Legend

US Highway	Town Roads	Pipelines	State Non DOT Land
State Highway	Unpaved Roads	Railroads	Douglas County FL
County Road	Village Roads	Major Trails	Douglas County SU
City Streets	Private Roads	Lakes/Rivers	Douglas County Wildlife
Forest Roads	Municipalities		

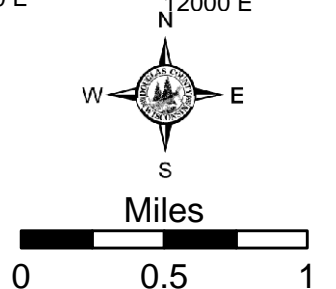

SEE PAGE 30

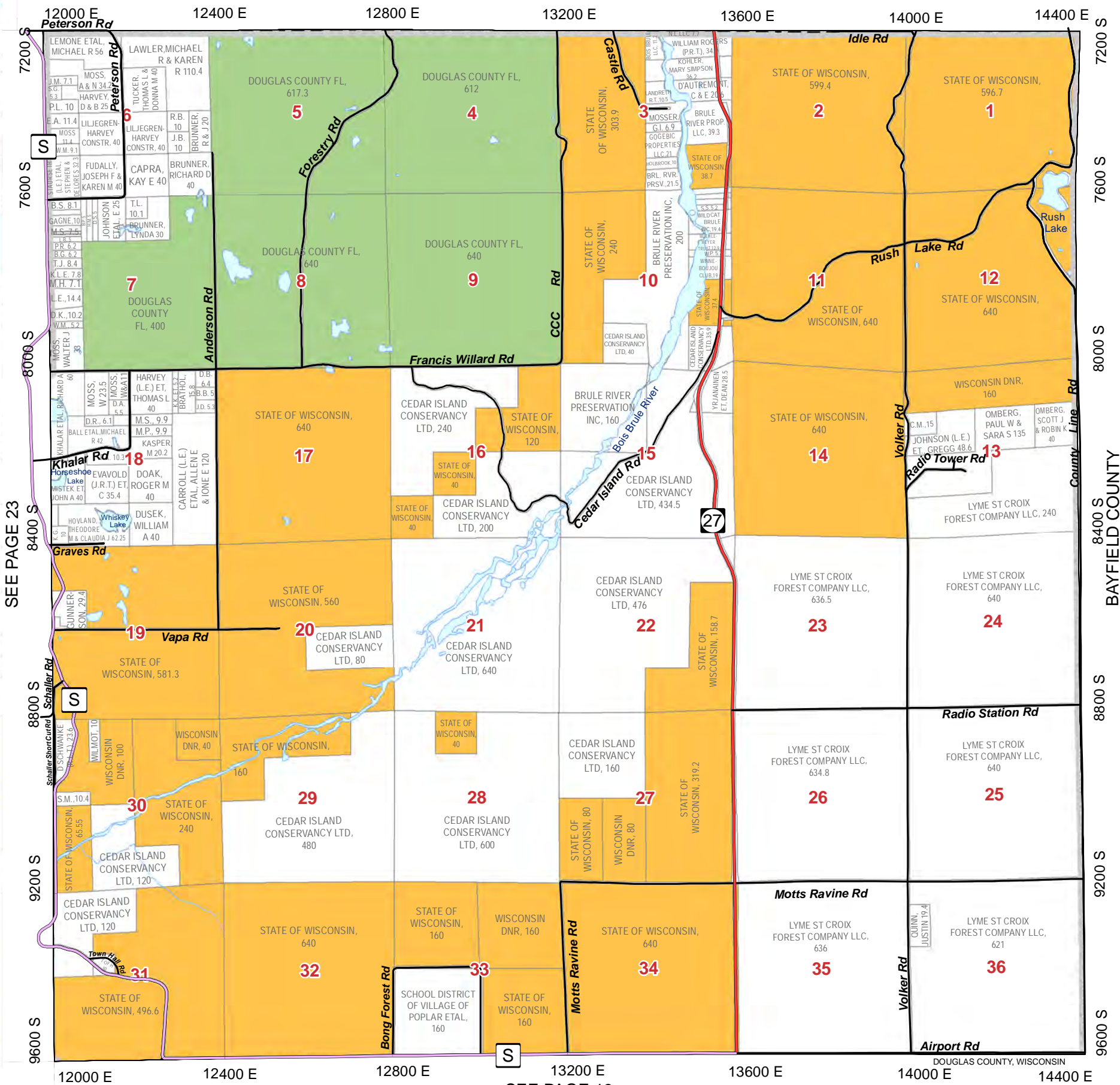

SEE PAGE 23

SEE PAGE 18

						37	38
31	32	33	34	35	36		
25	26	27	28	29	30		
19	20	21	22	23	24		
13	14	15	16	17	18		
7	8	9	10	11	12		
1	2	3	4	5	6		

Legend

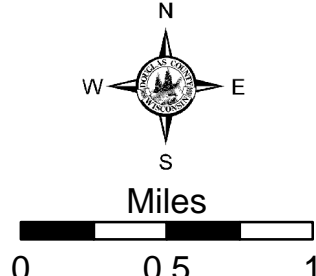

SEE PAGE 30

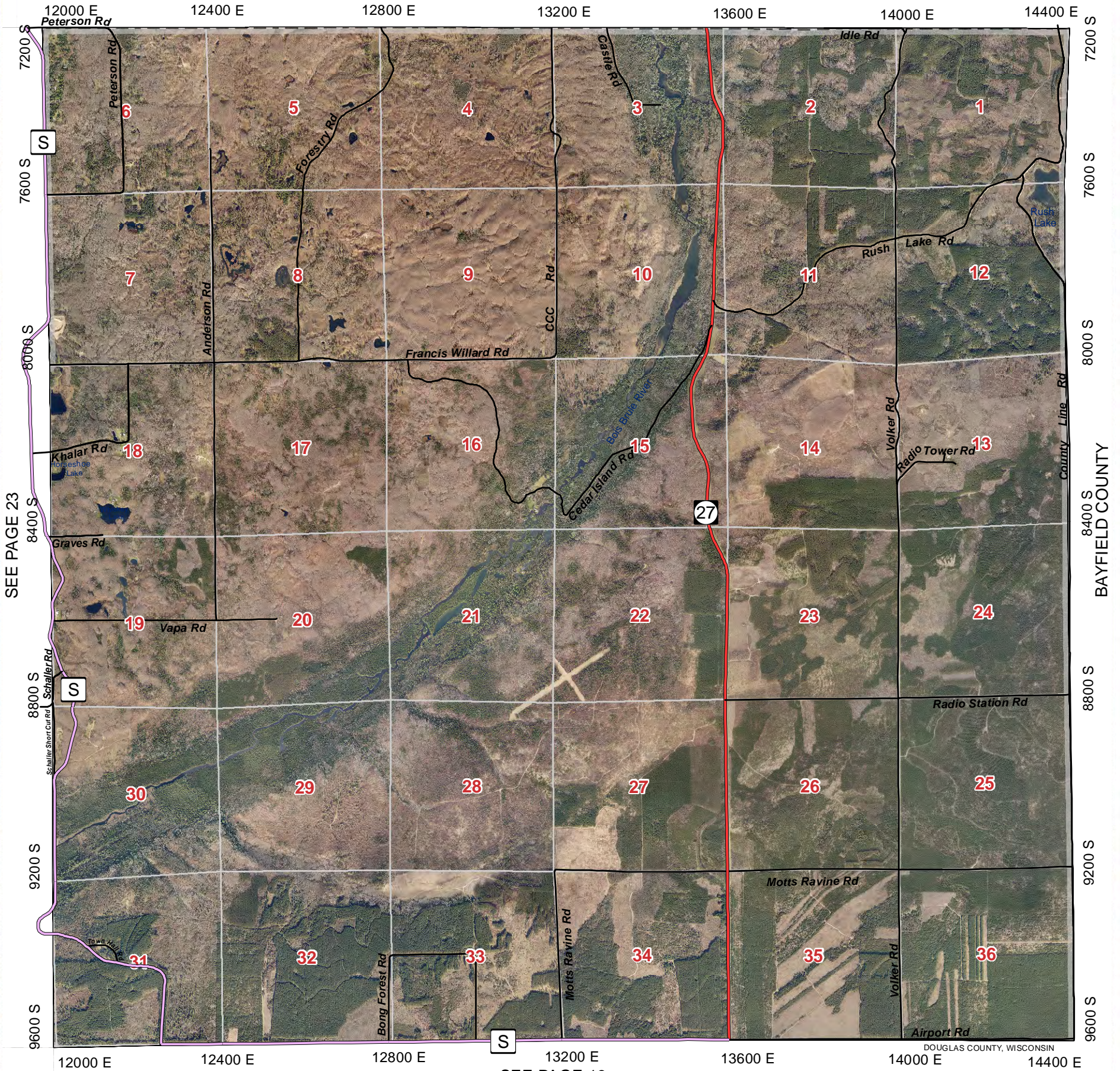

SEE PAGE 23

SEE PAGE 18

					37	38
31	32	33	34	35	36	
25	26	27	28	29	30	
19	20	21	22	23	24	
13	14	15	16	17	18	
7	8	9	10	11	12	
1	2	3	4	5	6	

Legend

US Highway	Town Roads	Pipelines	State Non DOT Land
State Highway	Unpaved Roads	Railroads	Douglas County FL
County Road	Village Roads	Major Trails	Douglas County SU
City Streets	Private Roads	Lakes/Rivers	Douglas County Wildlife
Forest Roads	Municipalities		

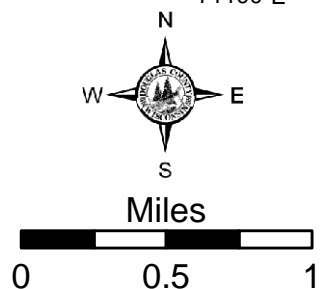

BAYFIELD COUNTY

DOUGLAS COUNTY, WISCONSIN

SEE PAGE 31

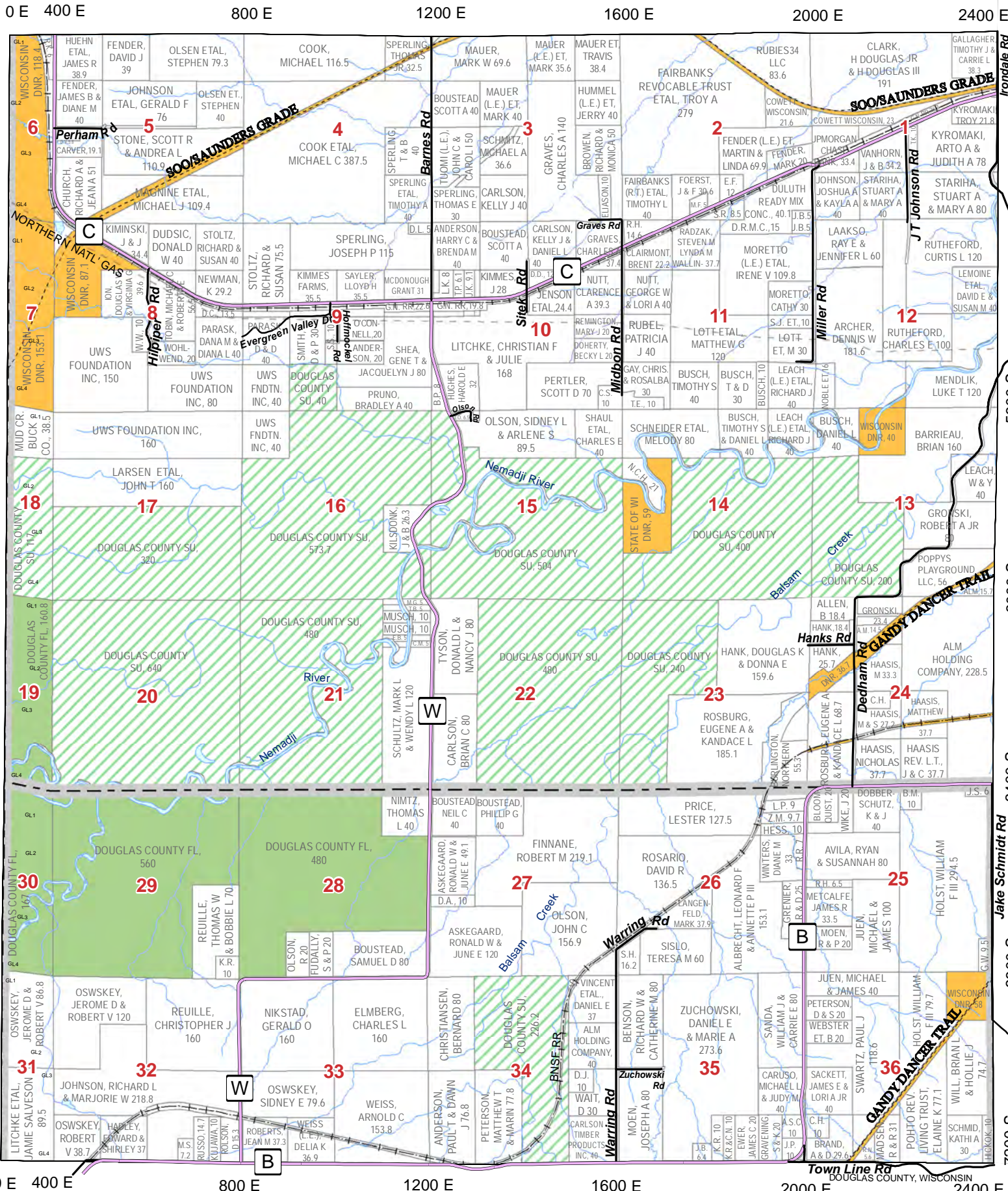

STATE OF MINNESOTA

SEE PAGE 26

Superior Tn

Summit

					37	38
31	32	33	34	35	36	
25	26	27	28	29	30	
19	20	21	22	23	24	
13	14	15	16	17	18	
7	8	9	10	11	12	
1	2	3	4	5	6	

SEE PAGE 19

Legend

US Highway	Town Roads	Pipelines	State Non DOT Land
State Highway	Unpaved Roads	Railroads	Douglas County FL
County Road	Village Roads	Major Trails	Douglas County SU
City Streets	Private Roads	Lakes/Rivers	Douglas County Wildlife
Forest Roads	Municipalities		

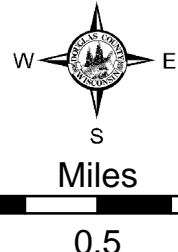

SEE PAGE 31

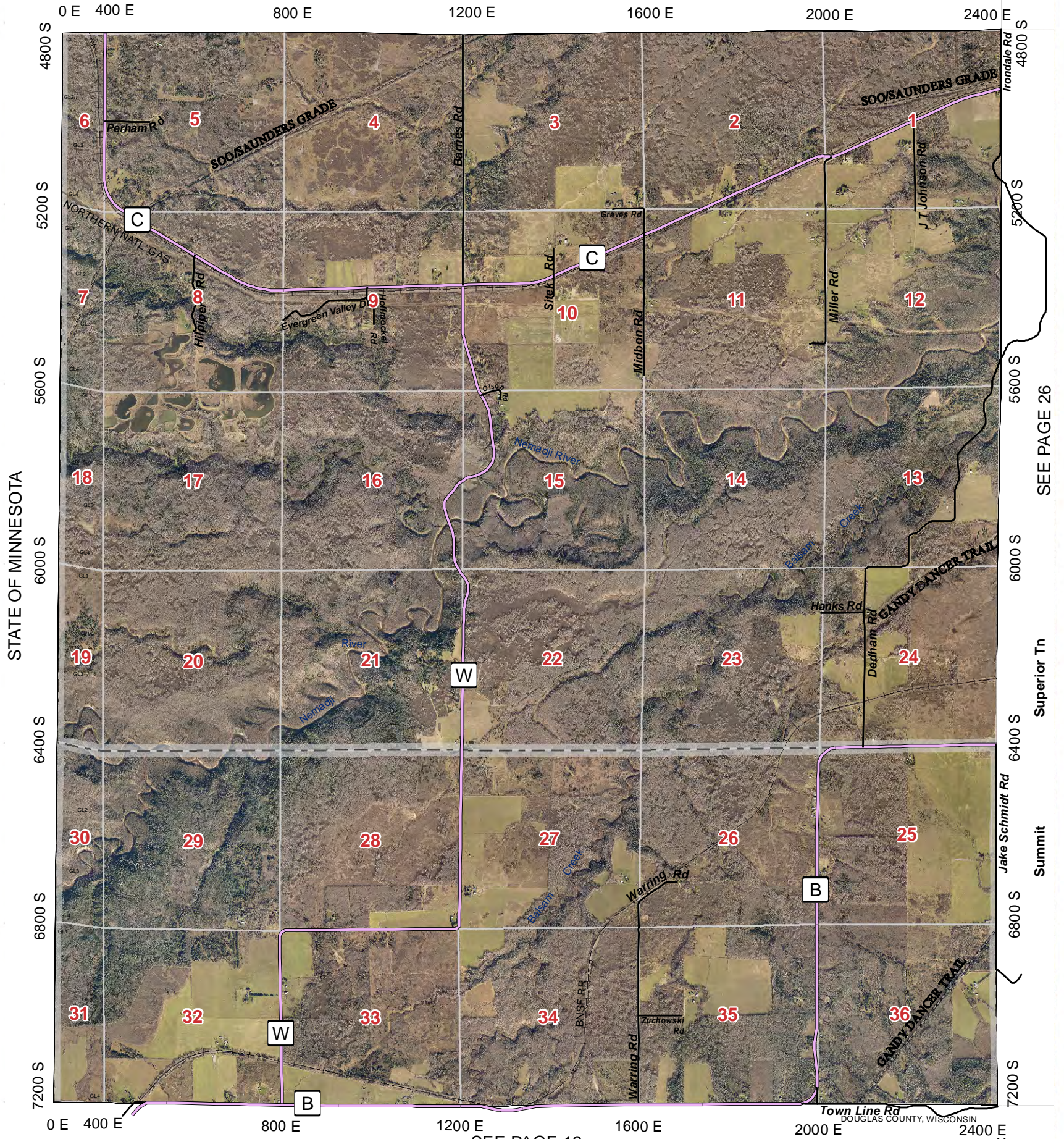

STATE OF MINNESOTA

SEE PAGE 26

Superior Tn

Summit

SEE PAGE 19

					37	38
31	32	33	34	35	36	
25	26	27	28	29	30	
19	20	21	22	23	24	
13	14	15	16	17	18	
7	8	9	10	11	12	
1	2	3	4	5	6	

Legend

US Highway	Town Roads	Pipelines	State Non DOT Land
State Highway	Unpaved Roads	Railroads	Douglas County FL
County Road	Village Roads	Major Trails	Douglas County SU
City Streets	Private Roads	Lakes/Rivers	Douglas County Wildlife
Forest Roads	Municipalities		

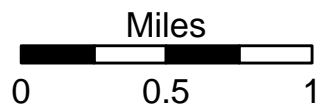

SEE PAGE 32

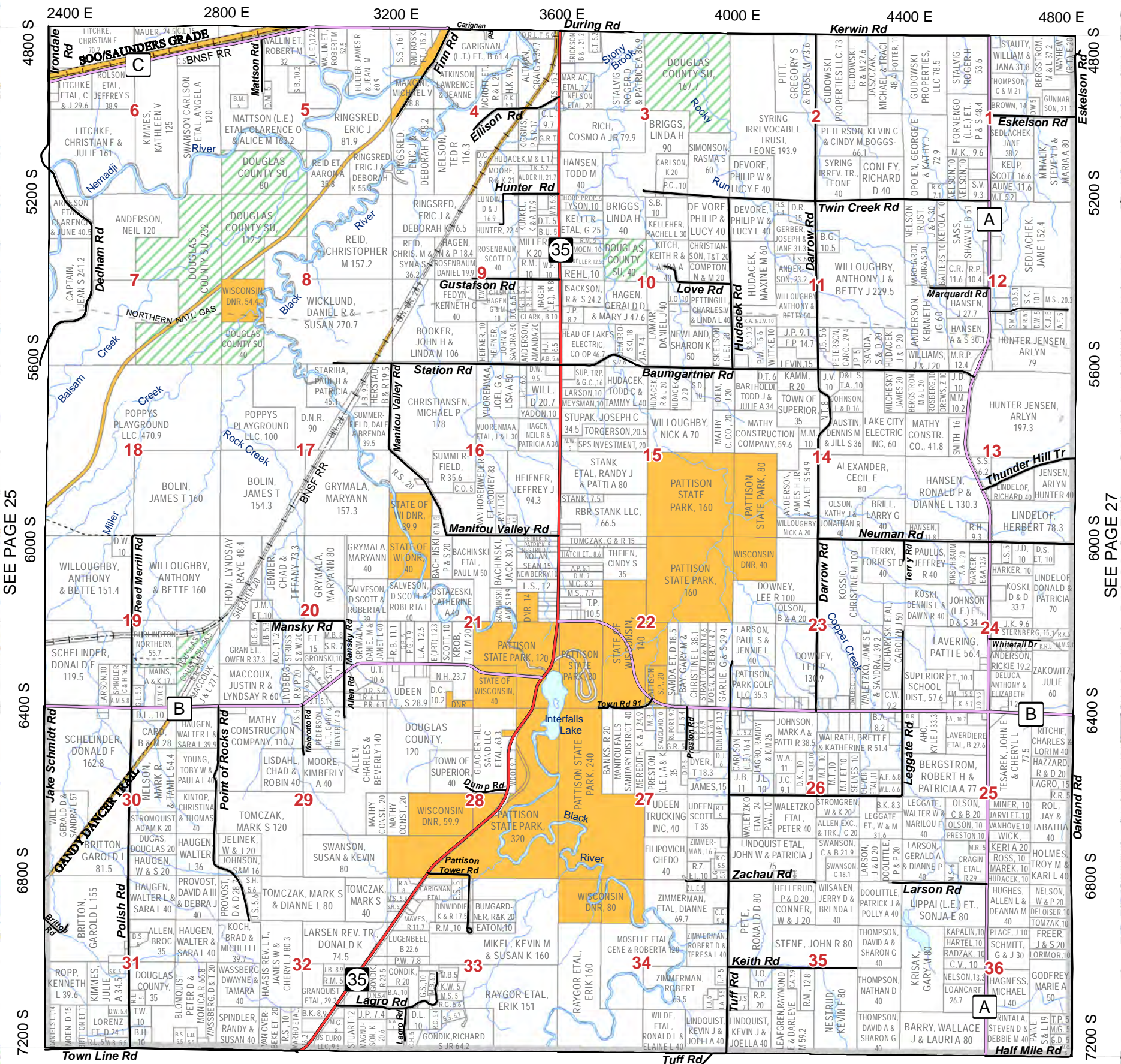

SEE PAGE 25

SEE PAGE 27

						37	38
31	32	33	34	35	36		
25	26	27	28	29	30		
19	20	21	22	23	24		
13	14	15	16	17	18		
7	8	9	10	11	12		
1	2	3	4	5	6		

Legend

- US Highway
- State Highway
- County Road
- City Streets
- Town Roads
- Unpaved Roads
- Village Roads
- Private Roads
- Forest Roads
- Pipelines
- Railroads
- Major Trails
- Lakes/Rivers
- Municipalities
- State Non DOT Land
- Douglas County FL
- Douglas County SU
- Douglas County Wildlife

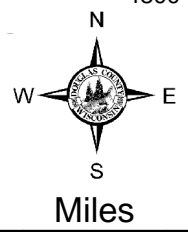

SEE PAGE 20

SEE PAGE 32

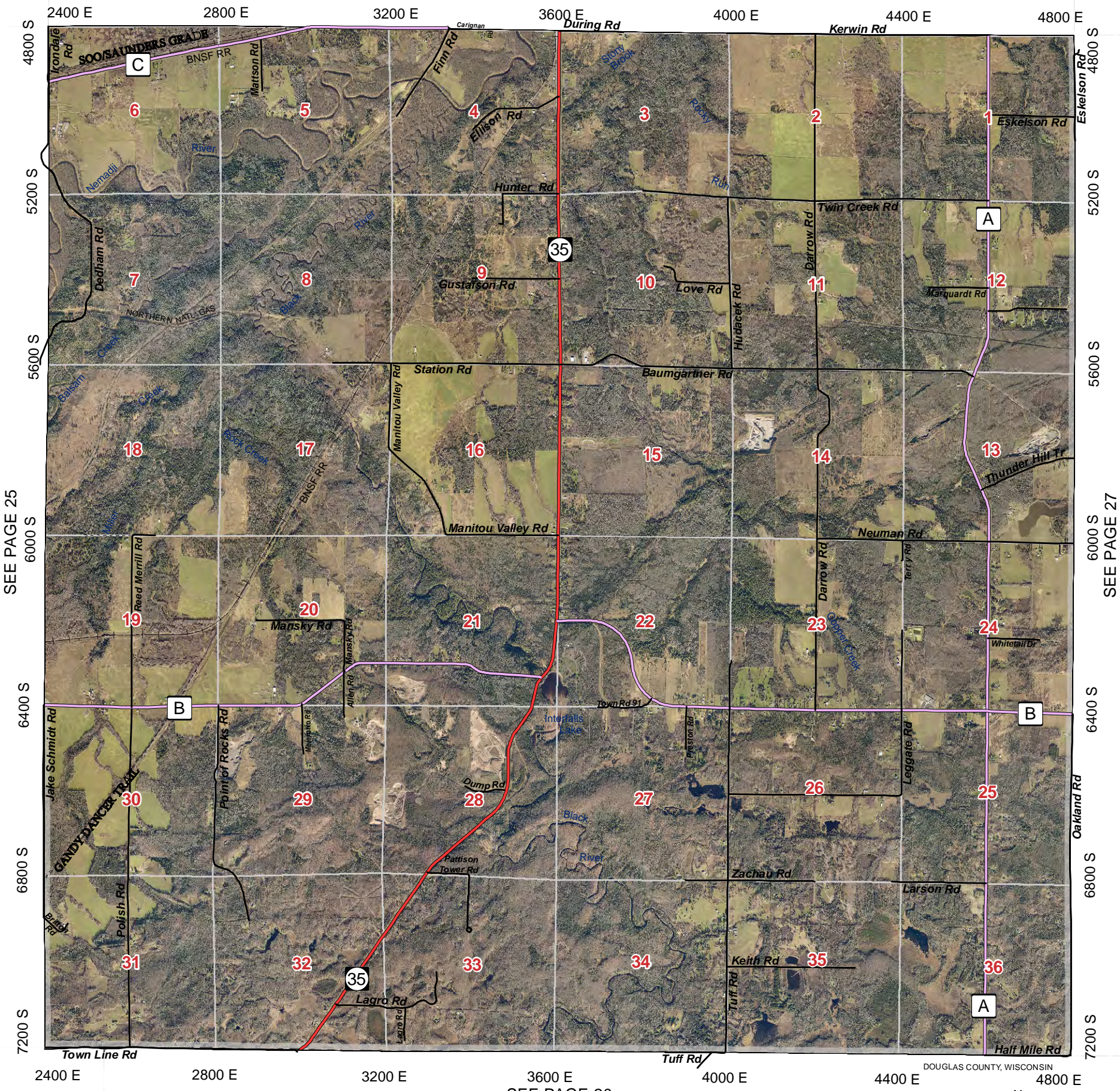

SEE PAGE 25

SEE PAGE 27

SEE PAGE 20

				37	38
31	32	33	34	35	36
25	26	27	28	29	30
19	20	21	22	23	24
13	14	15	16	17	18
7	8	9	10	11	12
1	2	3	4	5	6

Legend

US Highway	Town Roads	Pipelines	State Non DOT Land
State Highway	Unpaved Roads	Railroads	Douglas County FL
County Road	Village Roads	Major Trails	Douglas County SU
City Streets	Private Roads	Lakes/Rivers	Douglas County Wildlife
Forest Roads	Municipalities		

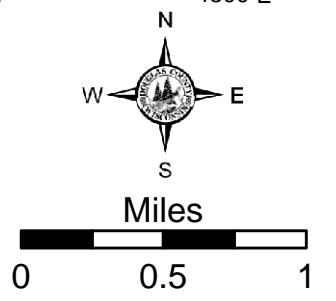

DOUGLAS COUNTY, WISCONSIN

SEE PAGE 33

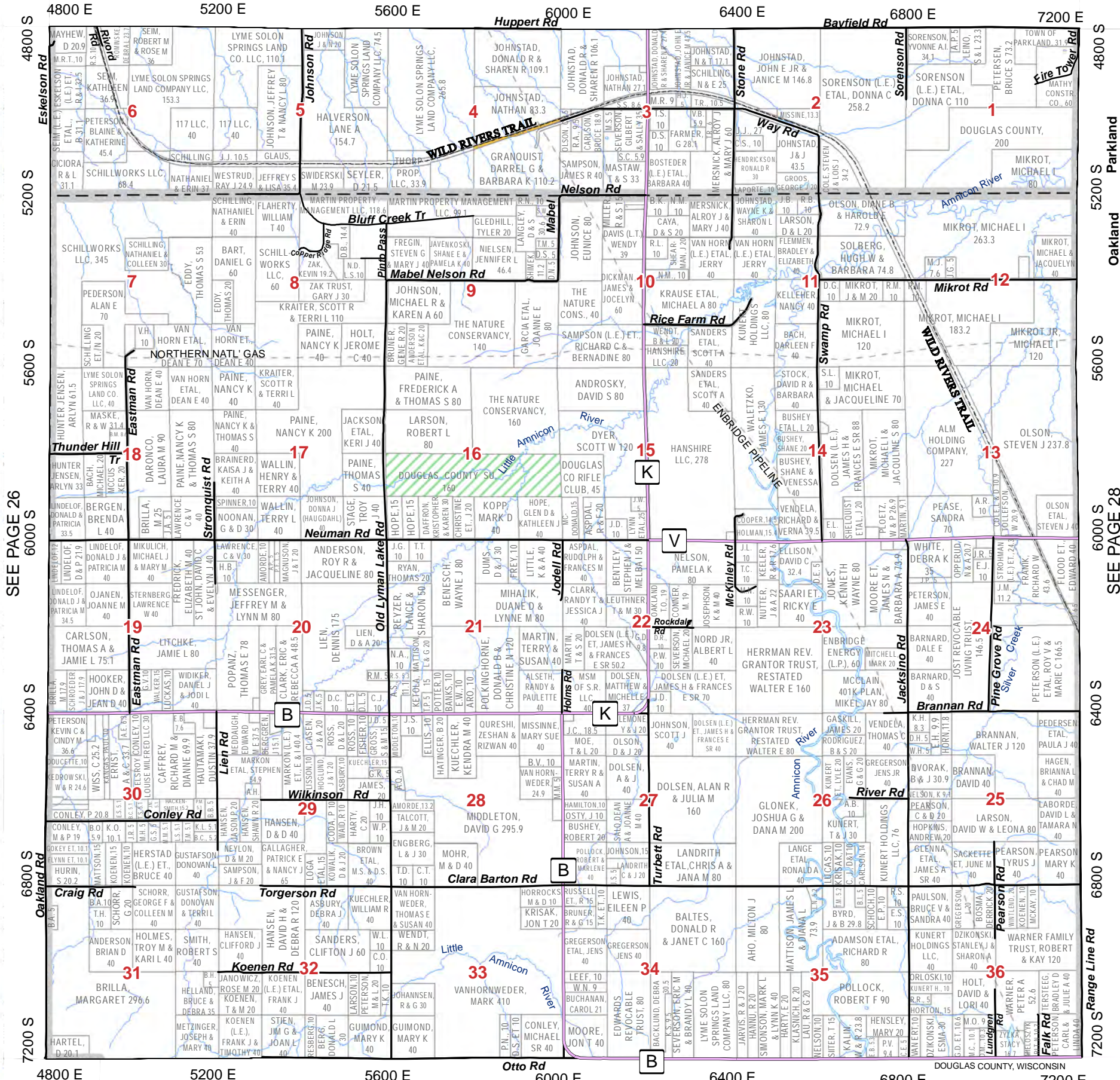

SEE PAGE 26

SEE PAGE 28

SEE PAGE 21

						37	38
31	32	33	34	35	36		
25	26	27	28	29	30		
19	20	21	22	23	24		
13	14	15	16	17	18		
7	8	9	10	11	12		
1	2	3	4	5	6		

Legend

- US Highway
- State Highway
- County Road
- City Streets
- Town Roads
- Unpaved Roads
- Village Roads
- Private Roads
- Forest Roads
- Pipelines
- Railroads
- Major Trails
- Lakes/Rivers
- Municipalities
- State Non DOT Land
- Douglas County FL
- Douglas County SU
- Douglas County Wildlife

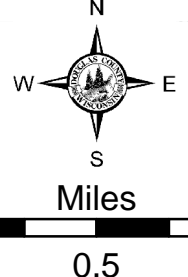

SEE PAGE 33

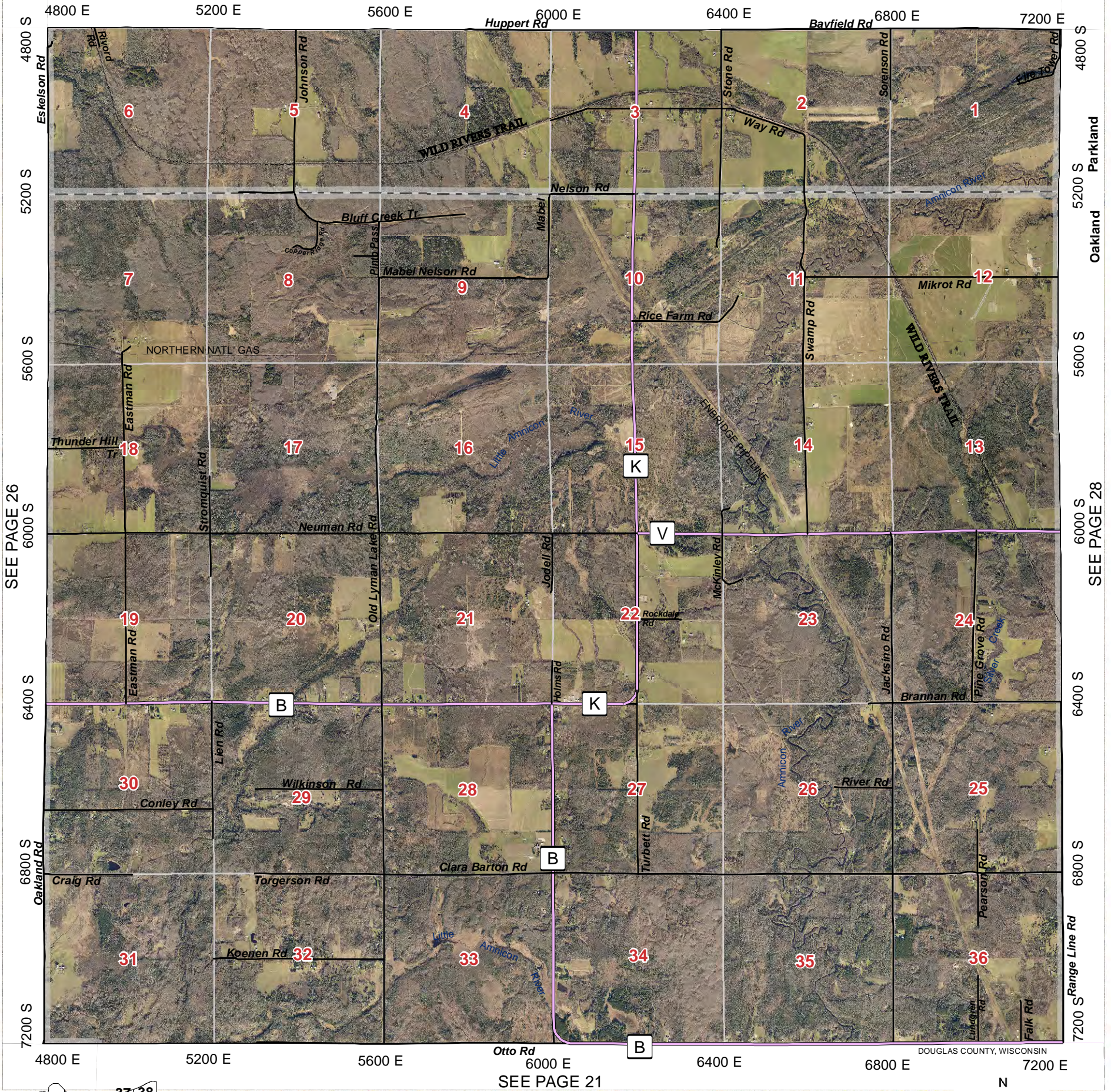

SEE PAGE 26

SEE PAGE 28

SEE PAGE 21

						37	38
31	32	33	34	35	36		
25	26	27	28	29	30		
19	20	21	22	23	24		
13	14	15	16	17	18		
7	8	9	10	11	12		
1	2	3	4	5	6		

Legend

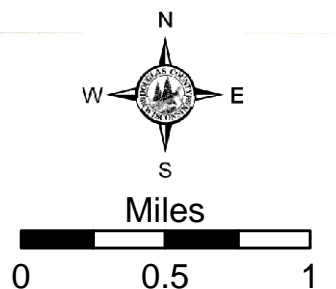

SEE PAGE 34

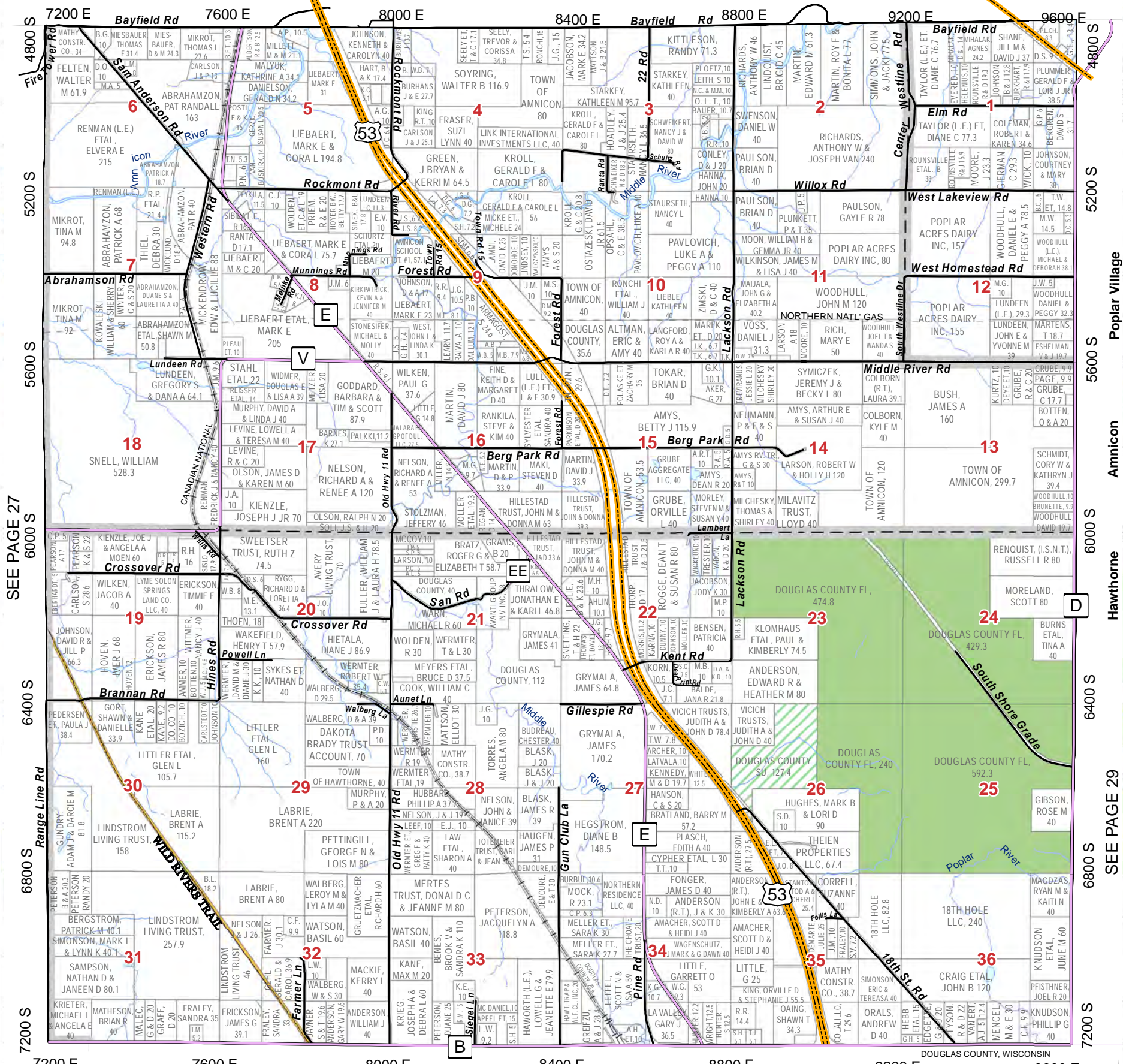

SEE PAGE 27

SEE PAGE 29

SEE PAGE 22

				37	38
31	32	33	34	35	36
25	26	27	28	29	30
19	20	21	22	23	24
13	14	15	16	17	18
7	8	9	10	11	12
1	2	3	4	5	6

Legend

- US Highway (Yellow dashed line)
- State Highway (Red solid line)
- County Road (Purple solid line)
- City Streets (Black solid line)
- Town Roads (Black solid line)
- Unpaved Roads (Black dashed line)
- Village Roads (Black solid line)
- Private Roads (Black solid line)
- Forest Roads (Black solid line)
- Pipelines (Black dashed line)
- Railroads (Black dashed line)
- Major Trails (Black dashed line)
- Lakes/Rivers (Blue wavy line)
- Municipalities (Blue outline)
- State Non DOT Land (Yellow solid area)
- Douglas County FL (Green solid area)
- Douglas County SU (Green hatched area)
- Douglas County Wildlife (Green dotted area)

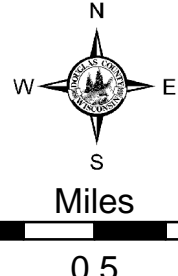

SEE PAGE 34

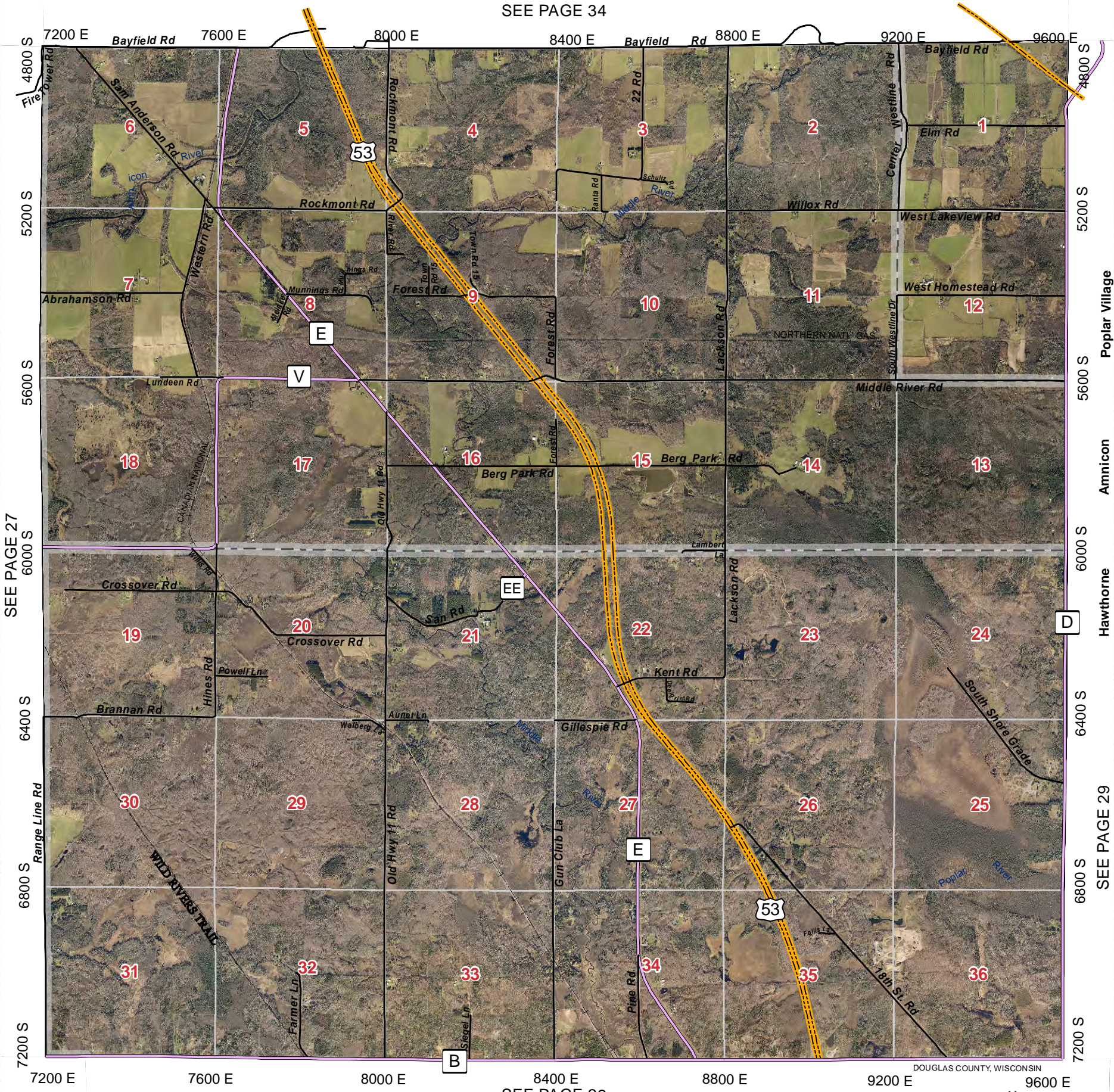

SEE PAGE 27

Poplar Village

Amnicon

Hawthorne

SEE PAGE 29

SEE PAGE 22

			37	38	
31	32	33	34	35	36
25	26	27	28	29	30
19	20	21	22	23	24
13	14	15	16	17	18
7	8	9	10	11	12
1	2	3	4	5	6

Legend

US Highway	Town Roads	Pipelines	State Non DOT Land
State Highway	Unpaved Roads	Railroads	Douglas County FL
County Road	Village Roads	Major Trails	Douglas County SU
City Streets	Private Roads	Lakes/Rivers	Douglas County Wildlife
Forest Roads	Municipalities		

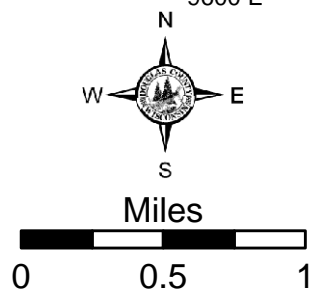

SEE PAGE 35

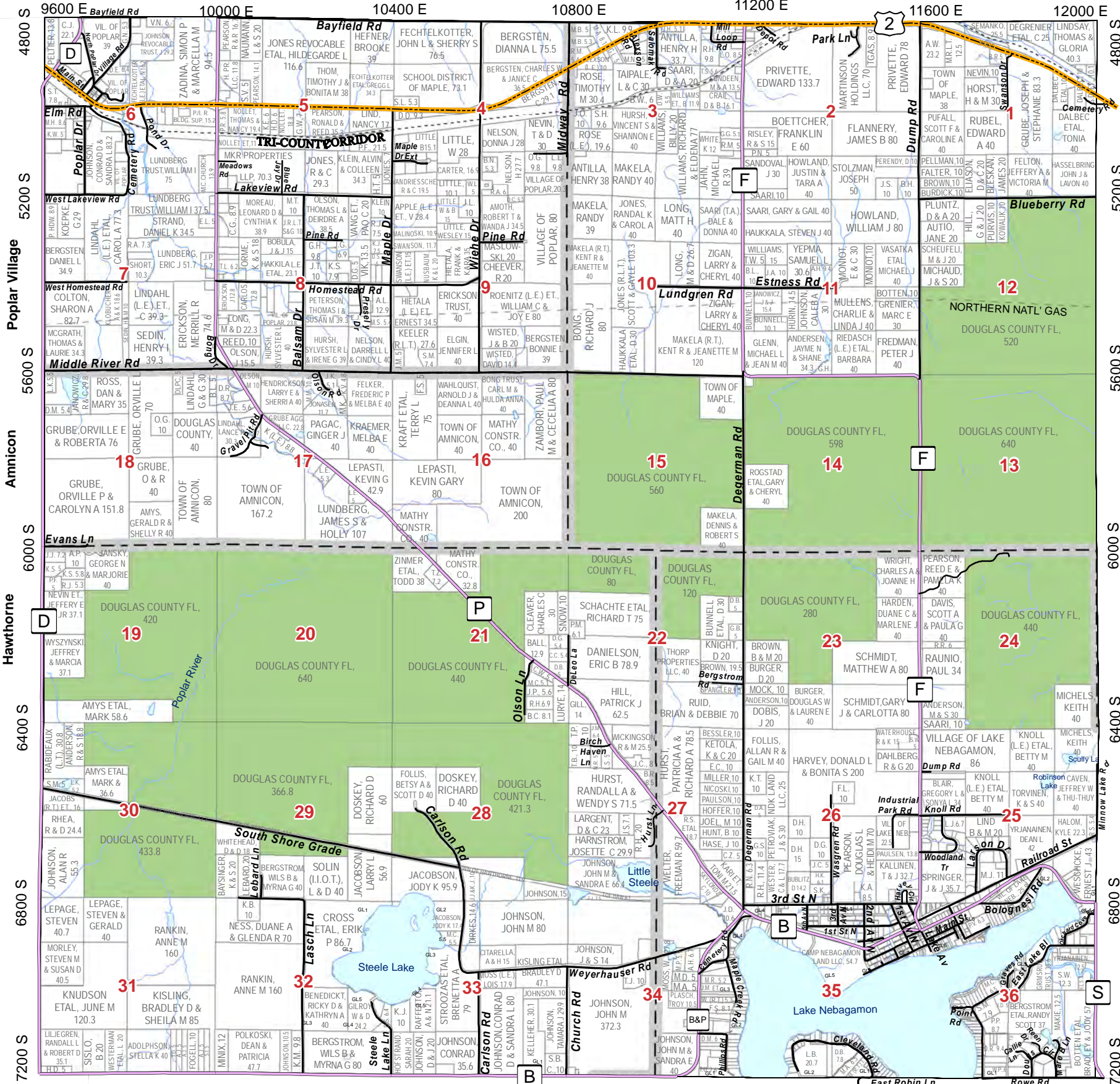

SEE PAGE 28

SEE PAGE 30

SEE PAGE 23

				37	38
31	32	33	34	35	36
25	26	27	28	29	30
19	20	21	22	23	24
13	14	15	16	17	18
7	8	9	10	11	12
1	2	3	4	5	6

Legend

- US Highway
- State Highway
- County Road
- City Streets
- Forest Roads
- Town Roads
- Unpaved Roads
- Village Roads
- Private Roads
- Pipelines
- Railroads
- Major Trails
- Lakes/Rivers
- Municipalities
- State Non DOT Land
- Douglas County FL
- Douglas County SU
- Douglas County Wildlife

North Arrow

Miles

0 0.5 1

SEE PAGE 35



SEE PAGE 28

SEE PAGE 30

SEE PAGE 23

				37	38
31	32	33	34	35	36
25	26	27	28	29	30
19	20	21	22	23	24
13	14	15	16	17	18
7	8	9	10	11	12
1	2	3	4	5	6

Legend

- US Highway (Yellow dashed line)
- State Highway (Red solid line)
- County Road (Purple solid line)
- City Streets (Thin black line)
- Town Roads (Thin black line)
- Unpaved Roads (Thin black line)
- Village Roads (Thin black line)
- Private Roads (Thin black line)
- Forest Roads (Black and white dashed line)
- Pipelines (Dashed line)
- Railroads (Line with cross-ticks)
- Major Trails (Dotted line)
- Lakes/Rivers (Blue area)
- Municipalities (White box with black border)
- State Non DOT Land (Yellow solid area)
- Douglas County FL (Green solid area)
- Douglas County SU (Green hatched area)
- Douglas County Wildlife (Green dotted area)

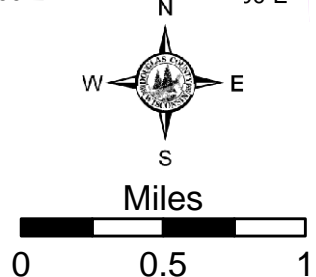

SEE PAGE 36

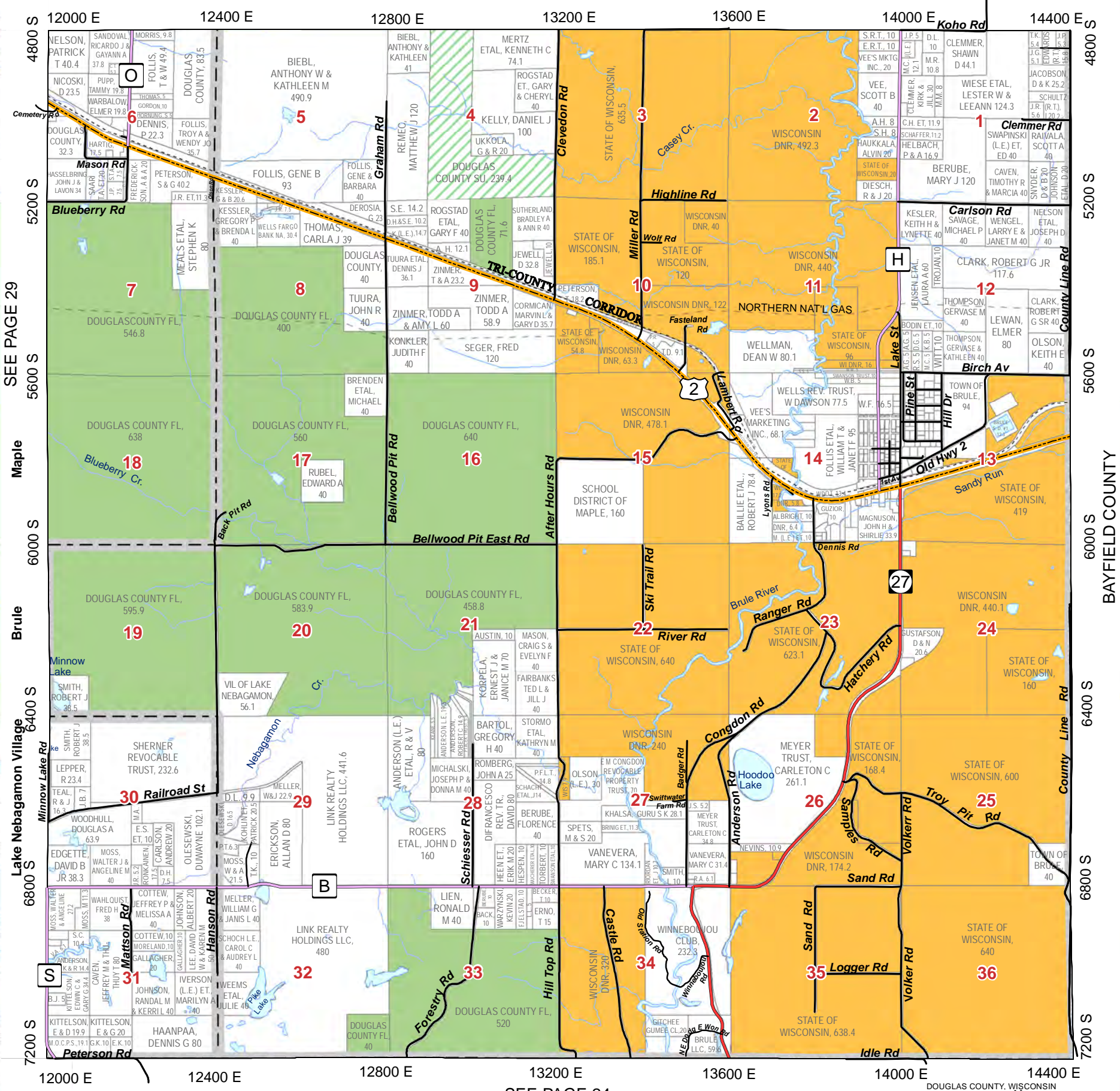

SEE PAGE 29

SEE PAGE 24

						37	38
31	32	33	34	35	36		
25	26	27	28	29	30		
19	20	21	22	23	24		
13	14	15	16	17	18		
7	8	9	10	11	12		
1	2	3	4	5	6		

Legend

US Highway	Town Roads	Pipelines	State Non DOT Land
State Highway	Unpaved Roads	Railroads	Douglas County FL
County Road	Village Roads	Major Trails	Douglas County SU
City Streets	Private Roads	Lakes/Rivers	Douglas County Wildlife
Forest Roads	Municipalities		

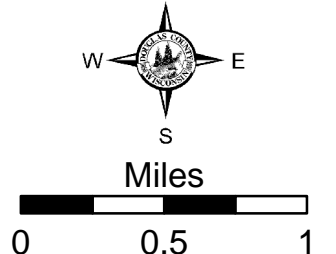

SEE PAGE 36

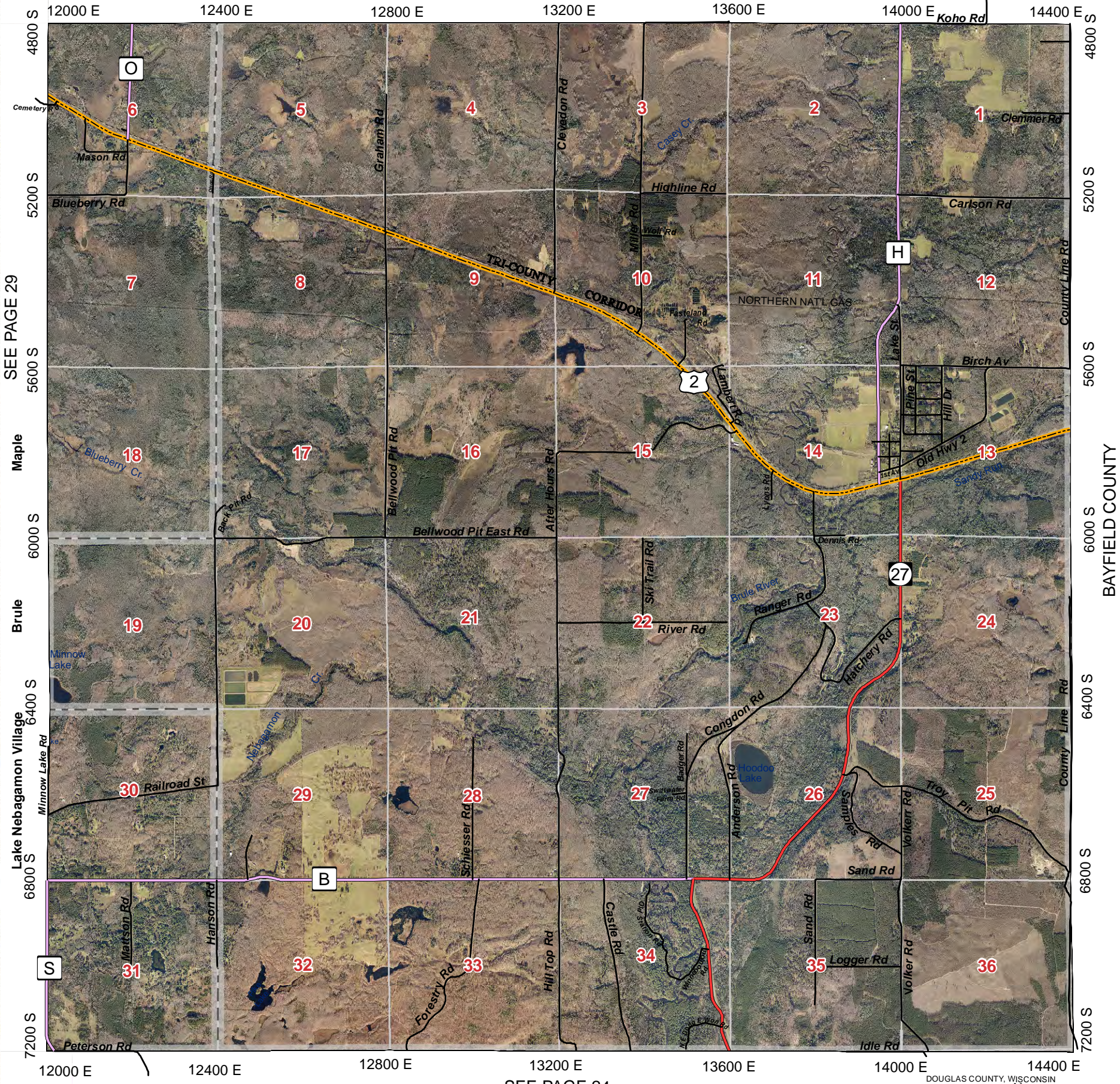

SEE PAGE 29

Maple

Brule

Lake Nebagamon Village

BAYFIELD COUNTY

DOUGLAS COUNTY, WISCONSIN

SEE PAGE 24

					37	38
31	32	33	34	35	36	
25	26	27	28	29	30	
19	20	21	22	23	24	
13	14	15	16	17	18	
7	8	9	10	11	12	
1	2	3	4	5	6	

Legend

- US Highway (Yellow dashed line)
- State Highway (Red solid line)
- County Road (Purple solid line)
- City Streets (Grey solid line)
- Town Roads (Black solid line)
- Unpaved Roads (Black dashed line)
- Village Roads (Black solid line)
- Private Roads (Black solid line)
- Forest Roads (Black solid line with cross-ticks)
- Pipelines (Black dashed line)
- Railroads (Black line with cross-ticks)
- Major Trails (Black dashed line)
- Lakes/Rivers (Blue area)
- Municipalities (White box with black border)
- State Non DOT Land (Yellow solid area)
- Douglas County FL (Green solid area)
- Douglas County SU (Green hatched area)
- Douglas County Wildlife (Green dotted area)

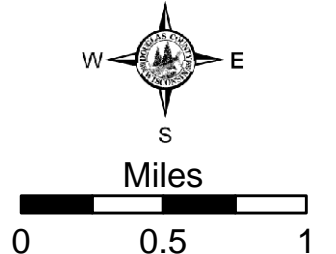

31
NW PART
WEST PART

SUPERIOR OLIVER VILLAGE

T.48N.-R.15W.

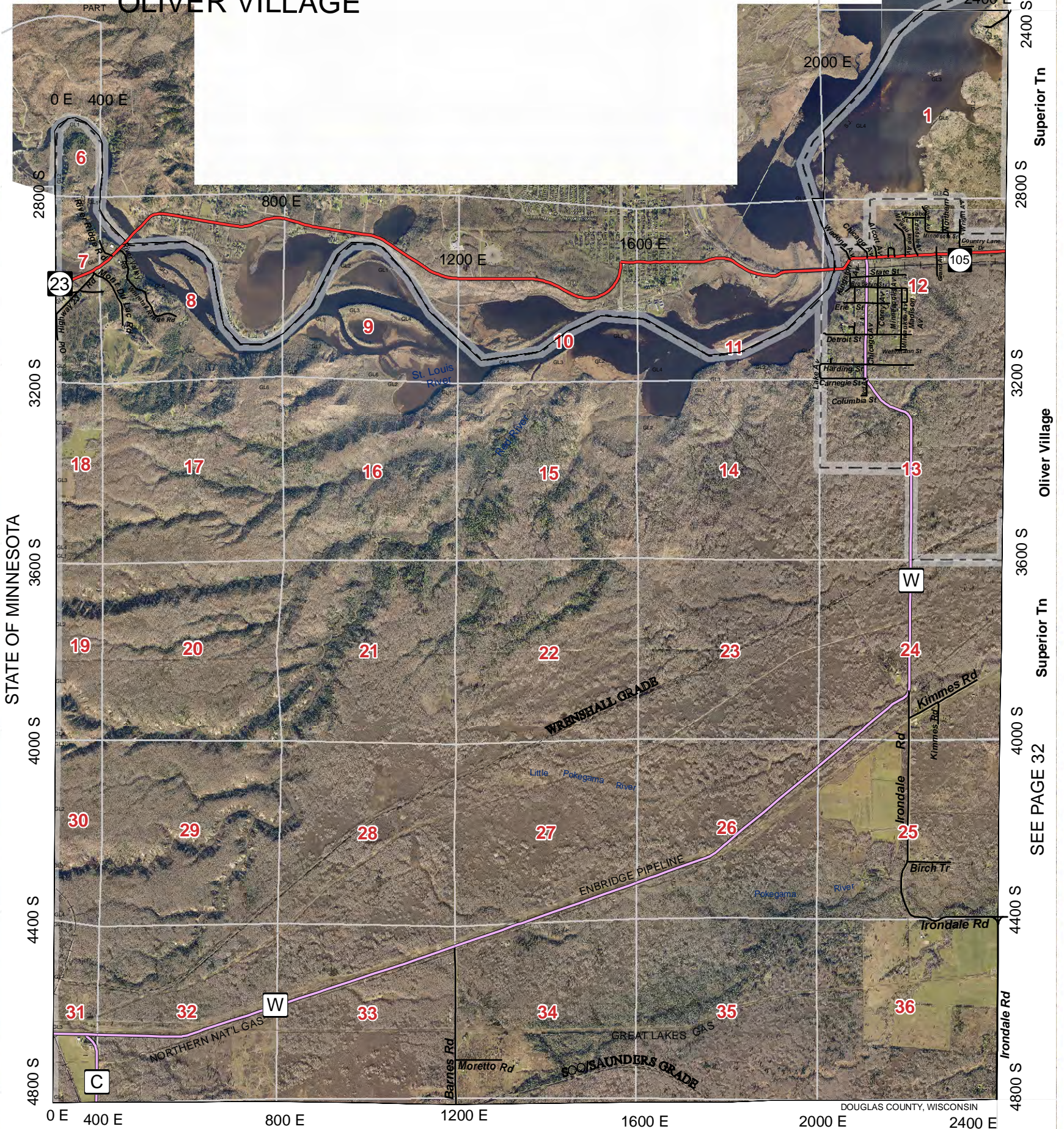

STATE OF MINNESOTA

Superior Tn
Oliver Village
Superior Tn

SEE PAGE 25

						37	38
31	32	33	34	35	36		
25	26	27	28	29	30		
19	20	21	22	23	24		
13	14	15	16	17	18		
7	8	9	10	11	12		
1	2	3	4	5	6		

Legend

US Highway	Town Roads	Pipelines	State Non DOT Land
State Highway	Unpaved Roads	Railroads	Douglas County FL
County Road	Village Roads	Major Trails	Douglas County SU
City Streets	Private Roads	Lakes/Rivers	Douglas County Wildlife
Forest Roads	Municipalities		

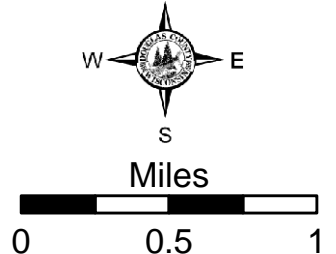

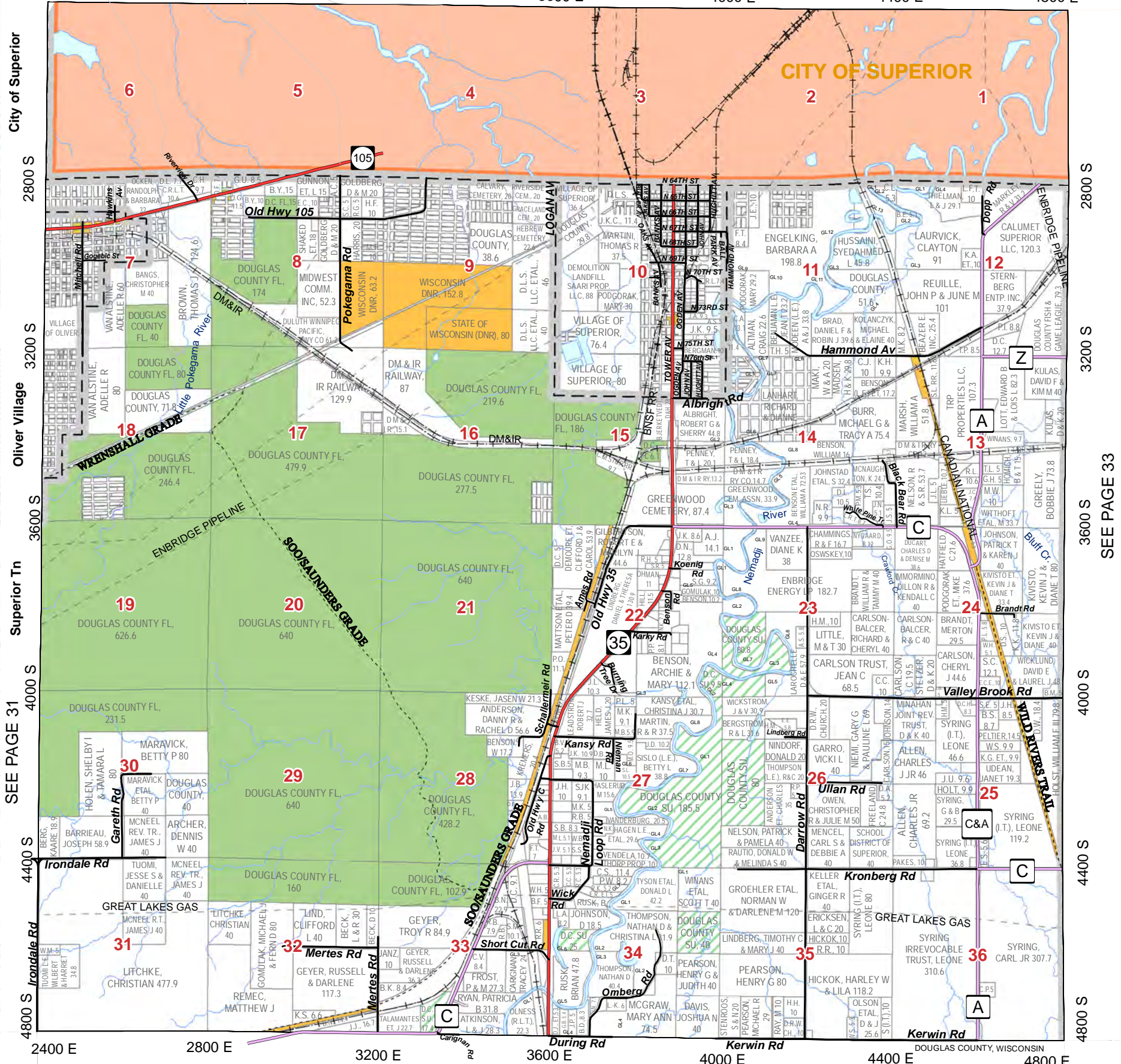

SEE PAGE 31

SEE PAGE 26

SEE PAGE 33

					37	38
31	32	33	34	35	36	
25	26	27	28	29	30	
19	20	21	22	23	24	
13	14	15	16	17	18	
7	8	9	10	11	12	
1	2	3	4	5	6	

Legend

US Highway	Town Roads	Pipelines	State Non DOT Land
State Highway	Unpaved Roads	Railroads	Douglas County FL
County Road	Village Roads	Major Trails	Douglas County SU
City Streets	Private Roads	Lakes/Rivers	Douglas County Wildlife
Forest Roads	Municipalities		

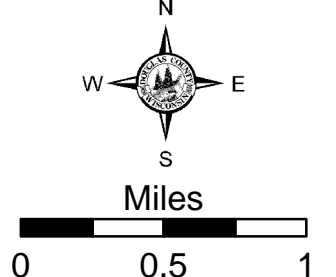

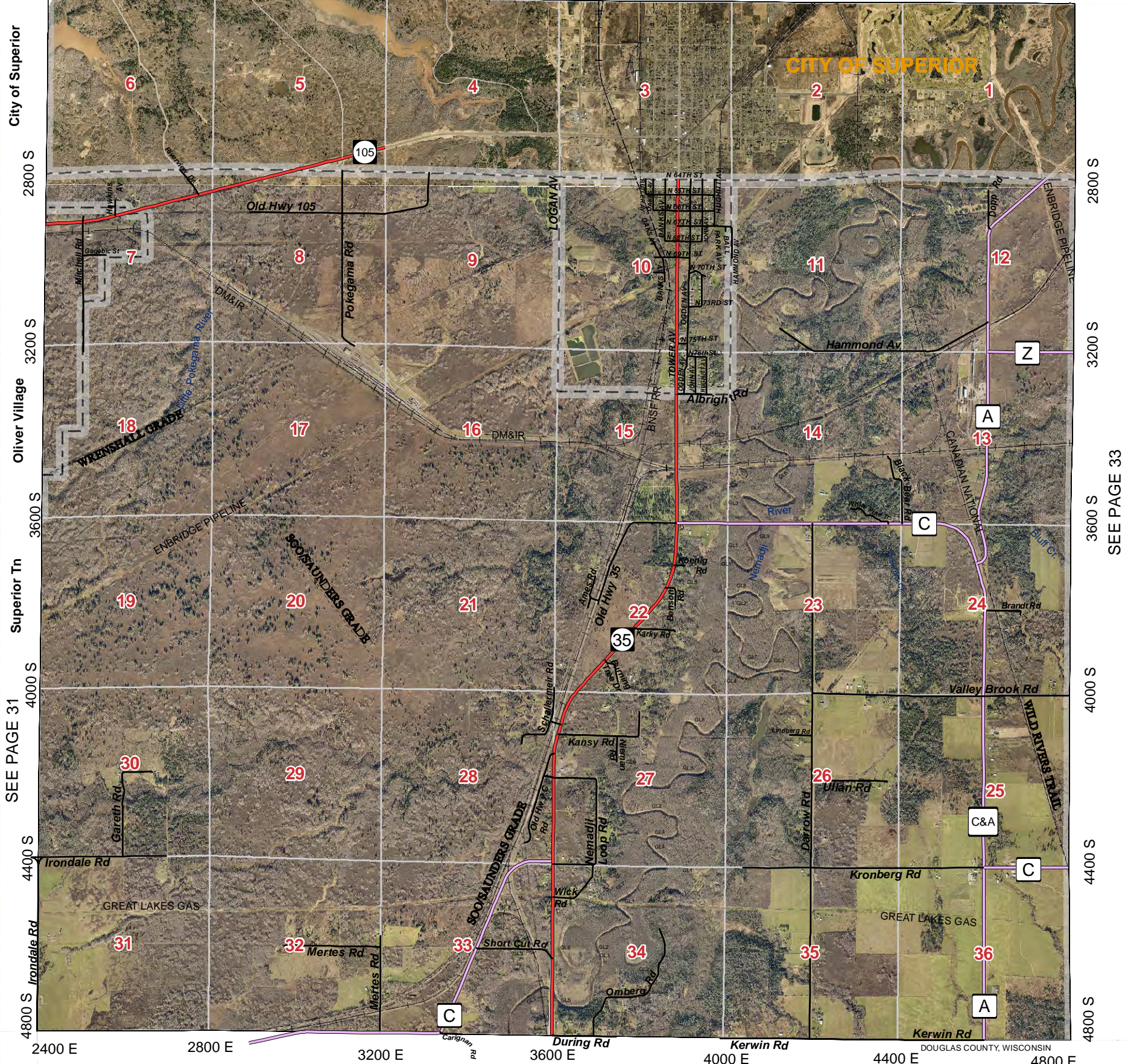

SEE PAGE 31

SEE PAGE 26

SEE PAGE 33

						37	38
31	32	33	34	35	36		
25	26	27	28	29	30		
19	20	21	22	23	24		
13	14	15	16	17	18		
7	8	9	10	11	12		
1	2	3	4	5	6		

Legend

US Highway	Town Roads	Pipelines	State Non DOT Land
State Highway	Unpaved Roads	Railroads	Douglas County FL
County Road	Village Roads	Major Trails	Douglas County SU
City Streets	Private Roads	Lakes/Rivers	Douglas County Wildlife
Forest Roads	Municipalities		

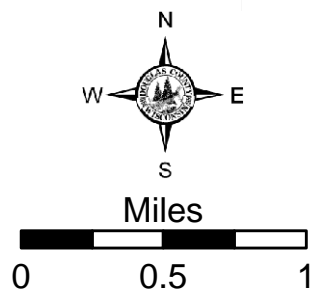

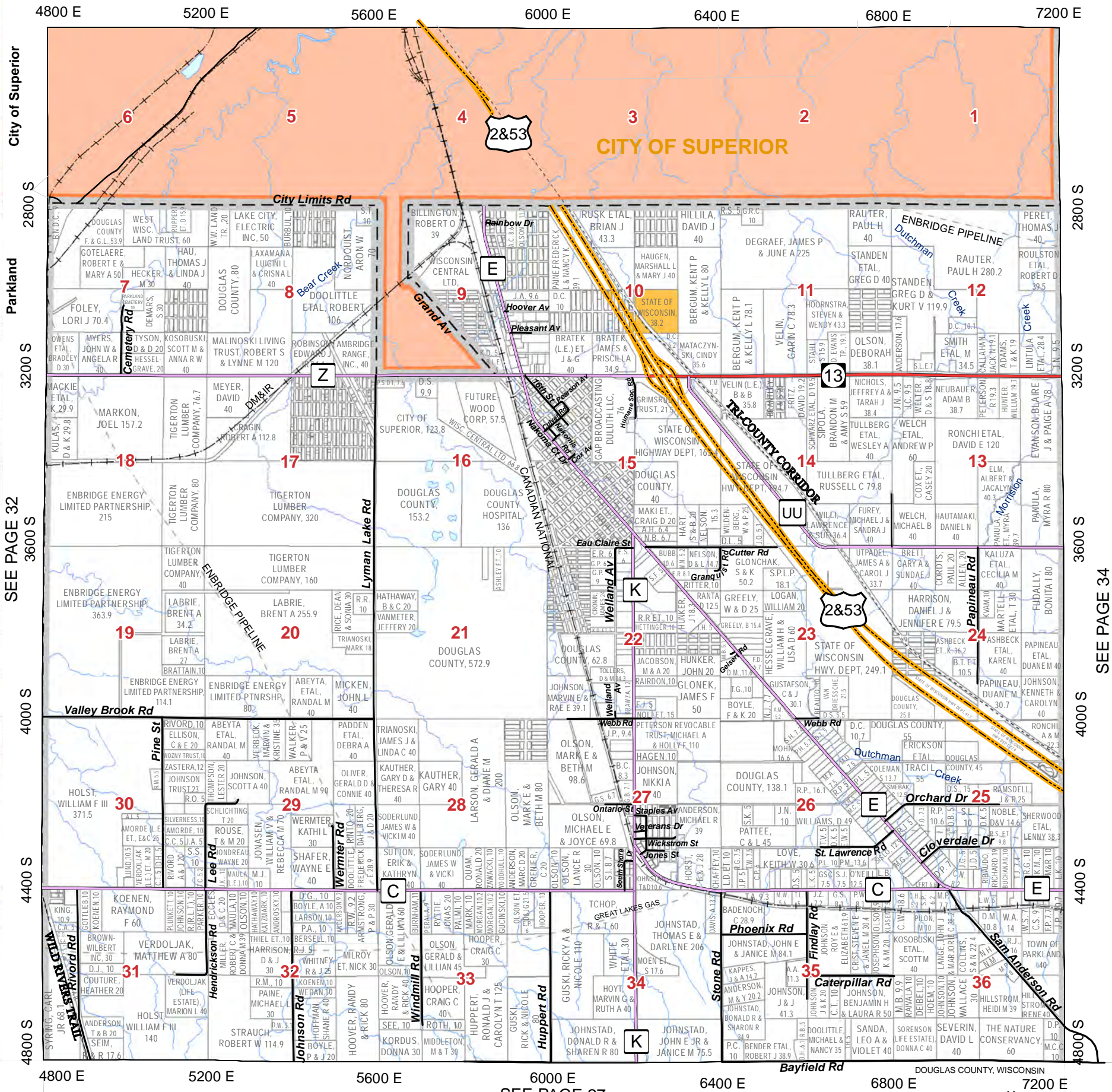

						37	38
31	32	33	34	35	36		
25	26	27	28	29	30		
19	20	21	22	23	24		
13	14	15	16	17	18		
7	8	9	10	11	12		
1	2	3	4	5	6		

Legend

- US Highway (Yellow dashed line)
- State Highway (Red solid line)
- County Road (Purple solid line)
- City Streets (Black solid line)
- Town Roads (Black solid line)
- Unpaved Roads (Black dashed line)
- Village Roads (Black dashed line)
- Private Roads (Black solid line)
- Forest Roads (Black solid line)
- Pipelines (Black dashed line)
- Railroads (Black dashed line)
- Major Trails (Black dashed line)
- Lakes/Rivers (Blue wavy line)
- Municipalities (Black outline)
- State Non DOT Land (Yellow solid area)
- Douglas County FL (Green solid area)
- Douglas County SU (Green hatched area)
- Douglas County Wildlife (Green wavy area)

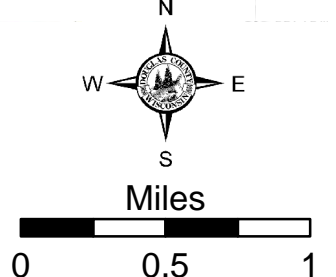

SEE PAGE 32

SEE PAGE 34

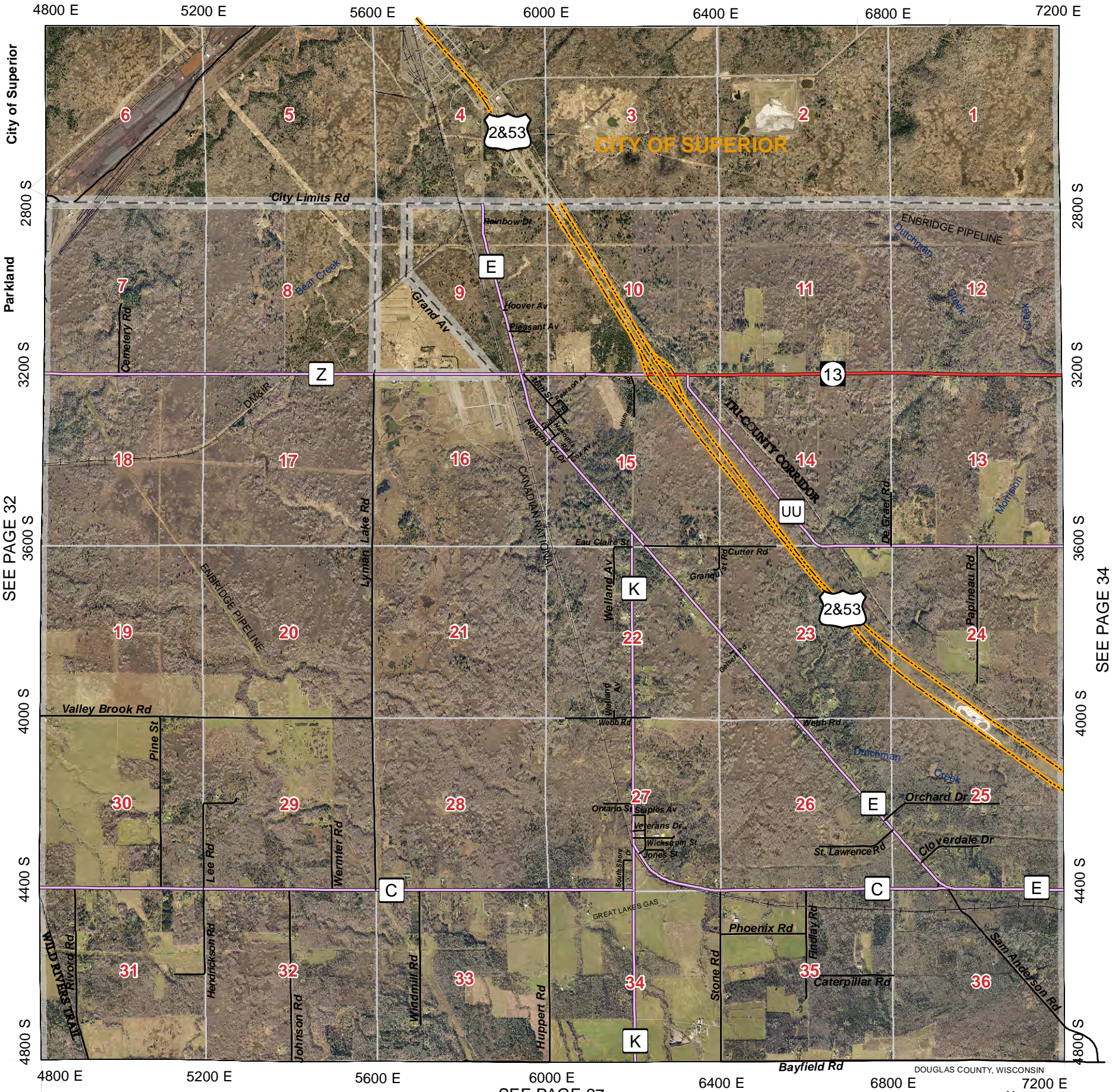

SEE PAGE 32

SEE PAGE 34

SEE PAGE 27

				37	38
31	32	33	34	35	36
25	26	27	28	29	30
19	20	21	22	23	24
13	14	15	16	17	18
7	8	9	10	11	12
1	2	3	4	5	6

Legend

- US Highway (dashed yellow line)
- State Highway (solid red line)
- County Road (dashed purple line)
- City Streets (solid black line)
- Town Roads (solid black line)
- Unpaved Roads (dashed black line)
- Village Roads (dotted black line)
- Private Roads (dotted black line)
- Forest Roads (dashed black line)
- Pipelines (dashed grey line)
- Railroads (dashed black line with cross-ticks)
- Major Trails (dotted black line)
- Lakes/Rivers (blue area)
- Municipalities (grey outline)
- State Non DOT Land (yellow area)
- Douglas County FL (green area)
- Douglas County SU (green area with diagonal lines)
- Douglas County Wildlife (green area with dots)

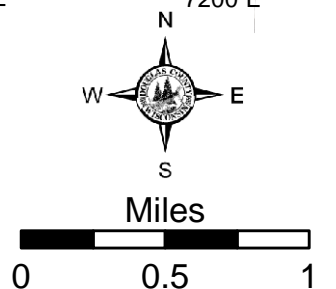

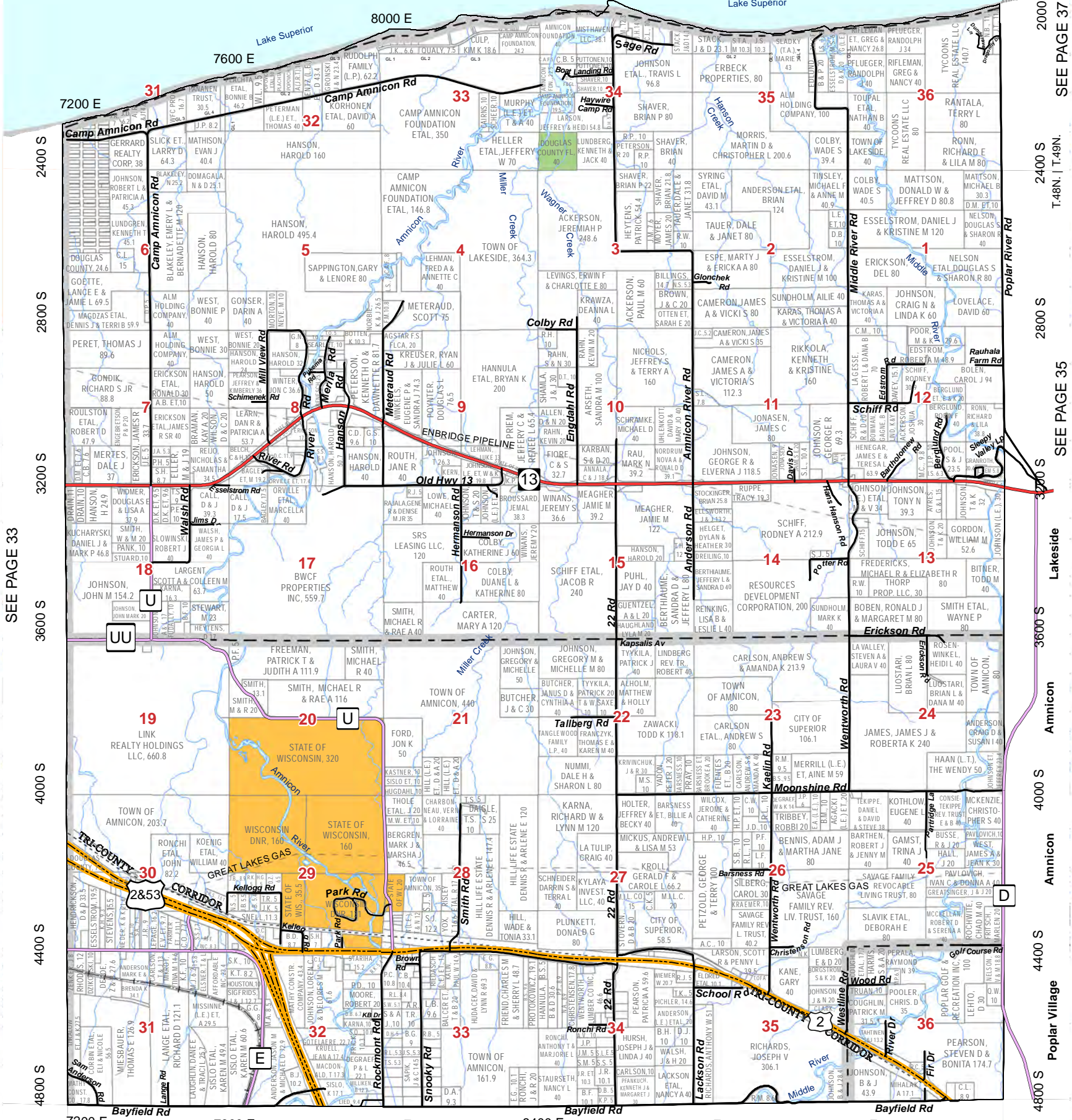

SEE PAGE 33

SEE PAGE 37

SEE PAGE 35

Lakeside

Amnicon

Amnicon

Amnicon

Poplar Village

31	32	33	34	35	36
25	26	27	28	29	30
19	20	21	22	23	24
13	14	15	16	17	18
7	8	9	10	11	12
1	2	3	4	5	6

SEE PAGE 28

Legend

- US Highway
- State Highway
- County Road
- City Streets
- Town Roads
- Unpaved Roads
- Village Roads
- Private Roads
- Forest Roads
- Pipelines
- Railroads
- Major Trails
- Lakes/Rivers
- Municipalities
- State Non DOT Land
- Douglas County FL
- Douglas County SU
- Douglas County Wildlife



Miles

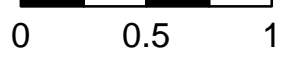

SEE PAGE 33

T.48N. | T.49N.

SEE PAGE 35

Lakeside

Amnicon

Amnicon

Poplar Village

				37	38
31	32	33	34	35	36
25	26	27	28	29	30
19	20	21	22	23	24
13	14	15	16	17	18
7	8	9	10	11	12
1	2	3	4	5	6

Legend

	US Highway		Town Roads		Pipelines		State Non DOT Land
	State Highway		Unpaved Roads		Railroads		Douglas County FL
	County Road		Village Roads		Major Trails		Douglas County SU
	City Streets		Private Roads		Lakes/Rivers		Douglas County Wildlife
	Forest Roads		Municipalities				

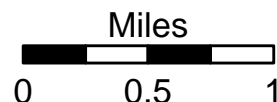

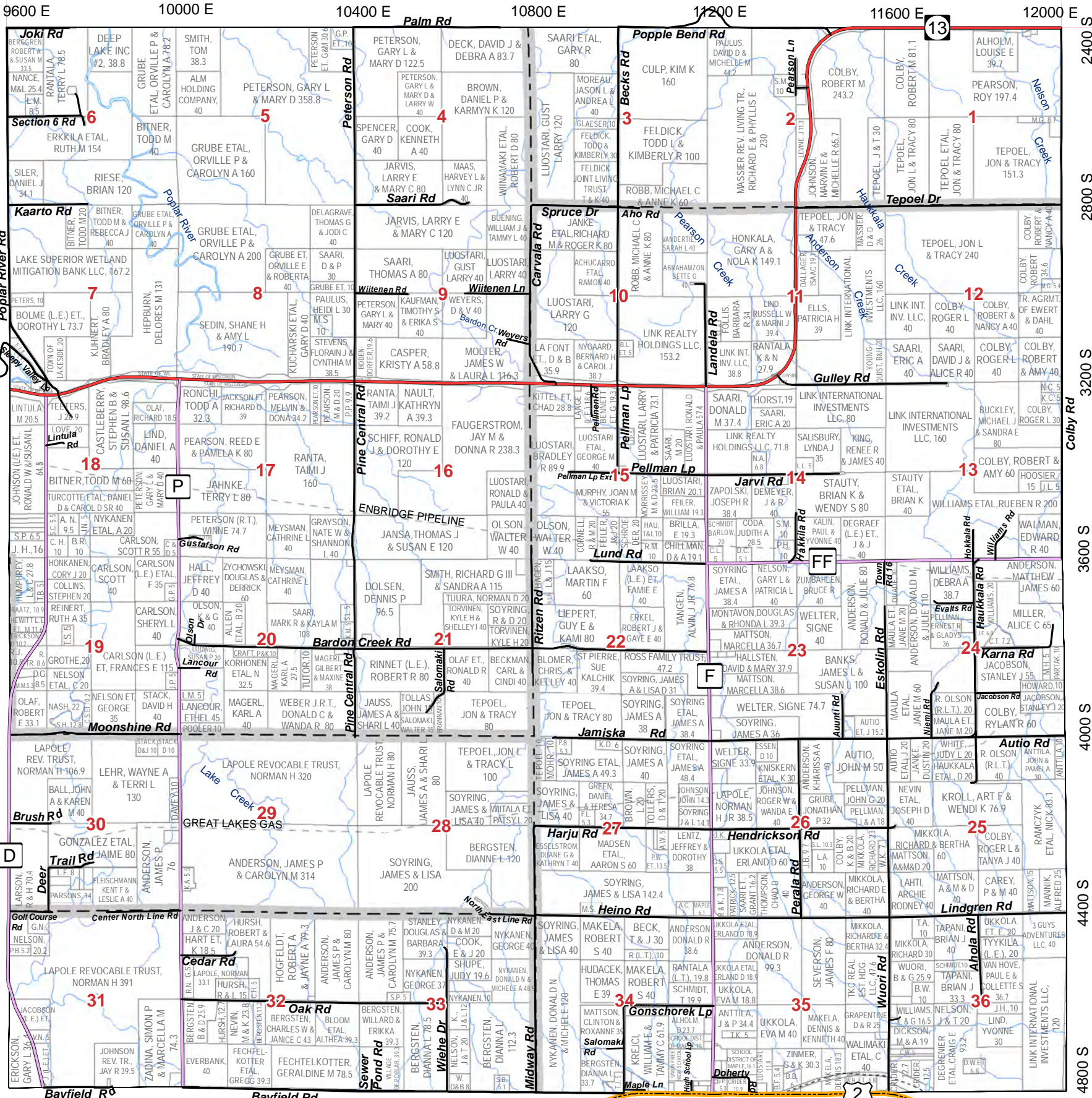

SEE PAGE 34

Lakeside

Amnicon

Poplar Village

Cloverland

Maple

Colby Rd

SEE PAGE 36

4000 S

4400 S

4800 S

SEE PAGE 29

31	32	33	34	35	36
25	26	27	28	29	30
19	20	21	22	23	24
13	14	15	16	17	18
7	8	9	10	11	12
1	2	3	4	5	6

Legend

- US Highway
- State Highway
- County Road
- City Streets
- Town Roads
- Unpaved Roads
- Village Roads
- Private Roads
- Forest Roads
- Pipelines
- Railroads
- Major Trails
- Lakes/Rivers
- Municipalities
- State Non DOT Land
- Douglas County FL
- Douglas County SU
- Douglas County Wildlife

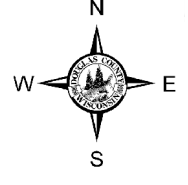

Miles

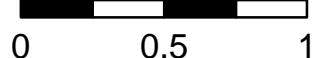



SEE PAGE 34

SEE PAGE 36

SEE PAGE 29

				37	38
31	32	33	34	35	36
25	26	27	28	29	30
19	20	21	22	23	24
13	14	15	16	17	18
7	8	9	10	11	12
1	2	3	4	5	6

Legend

US Highway	Town Roads	Pipelines	State Non DOT Land
State Highway	Unpaved Roads	Railroads	Douglas County FL
County Road	Village Roads	Major Trails	Douglas County SU
City Streets	Private Roads	Lakes/Rivers	Douglas County Wildlife
Forest Roads	Municipalities		

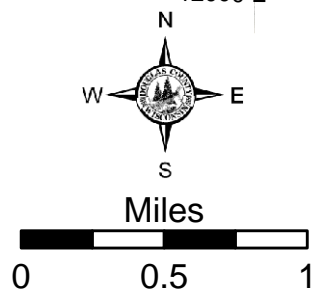

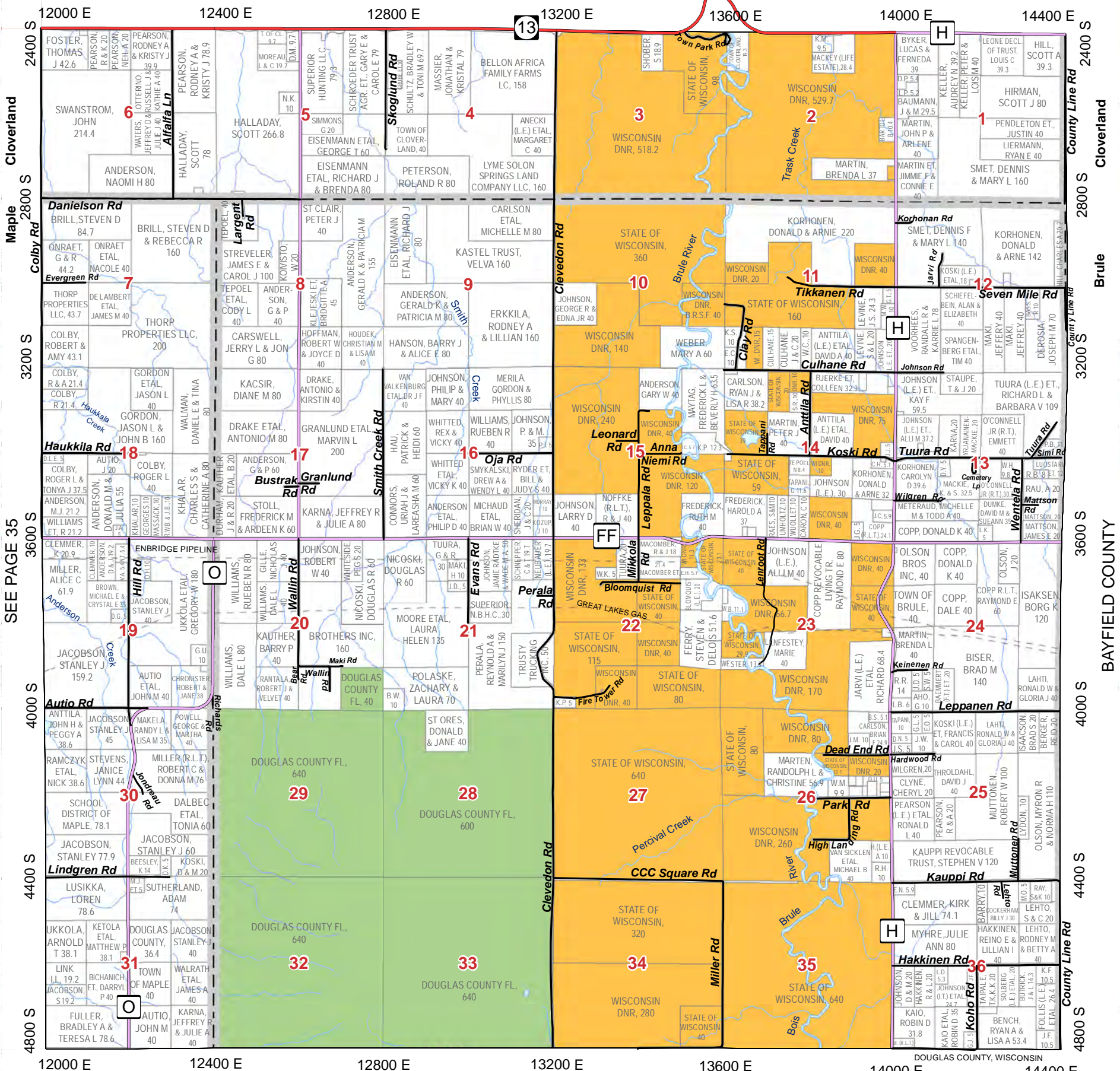

SEE PAGE 35

SEE PAGE 30

31	32	33	34	35	36
25	26	27	28	29	30
19	20	21	22	23	24
13	14	15	16	17	18
7	8	9	10	11	12
1	2	3	4	5	6

Legend

US Highway	Town Roads	Pipelines	State Non DOT Land
State Highway	Unpaved Roads	Railroads	Douglas County FL
County Road	Village Roads	Major Trails	Douglas County SU
City Streets	Private Roads	Lakes/Rivers	Douglas County Wildlife
Forest Roads	Municipalities		

N
W E
S

Miles
0 0.5 1

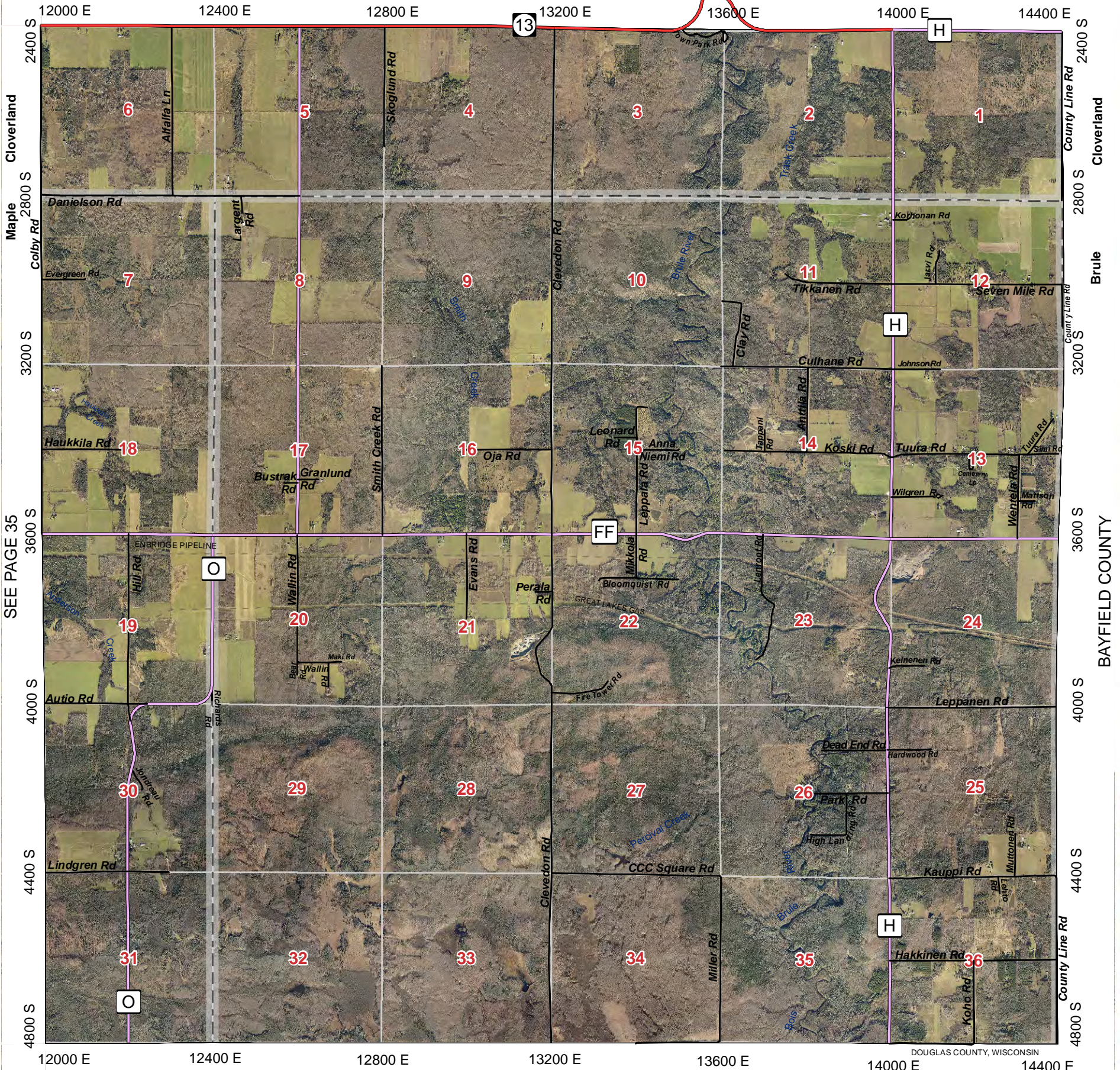

SEE PAGE 35

SEE PAGE 30

					37	38
31	32	33	34	35	36	
25	26	27	28	29	30	
19	20	21	22	23	24	
13	14	15	16	17	18	
7	8	9	10	11	12	
1	2	3	4	5	6	

Legend

	US Highway		Town Roads		Pipelines		State Non DOT Land
	State Highway		Unpaved Roads		Railroads		Douglas County FL
	County Road		Village Roads		Major Trails		Douglas County SU
	City Streets		Private Roads		Lakes/Rivers		Douglas County Wildlife
	Forest Roads		Municipalities				

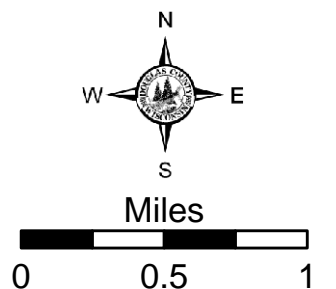

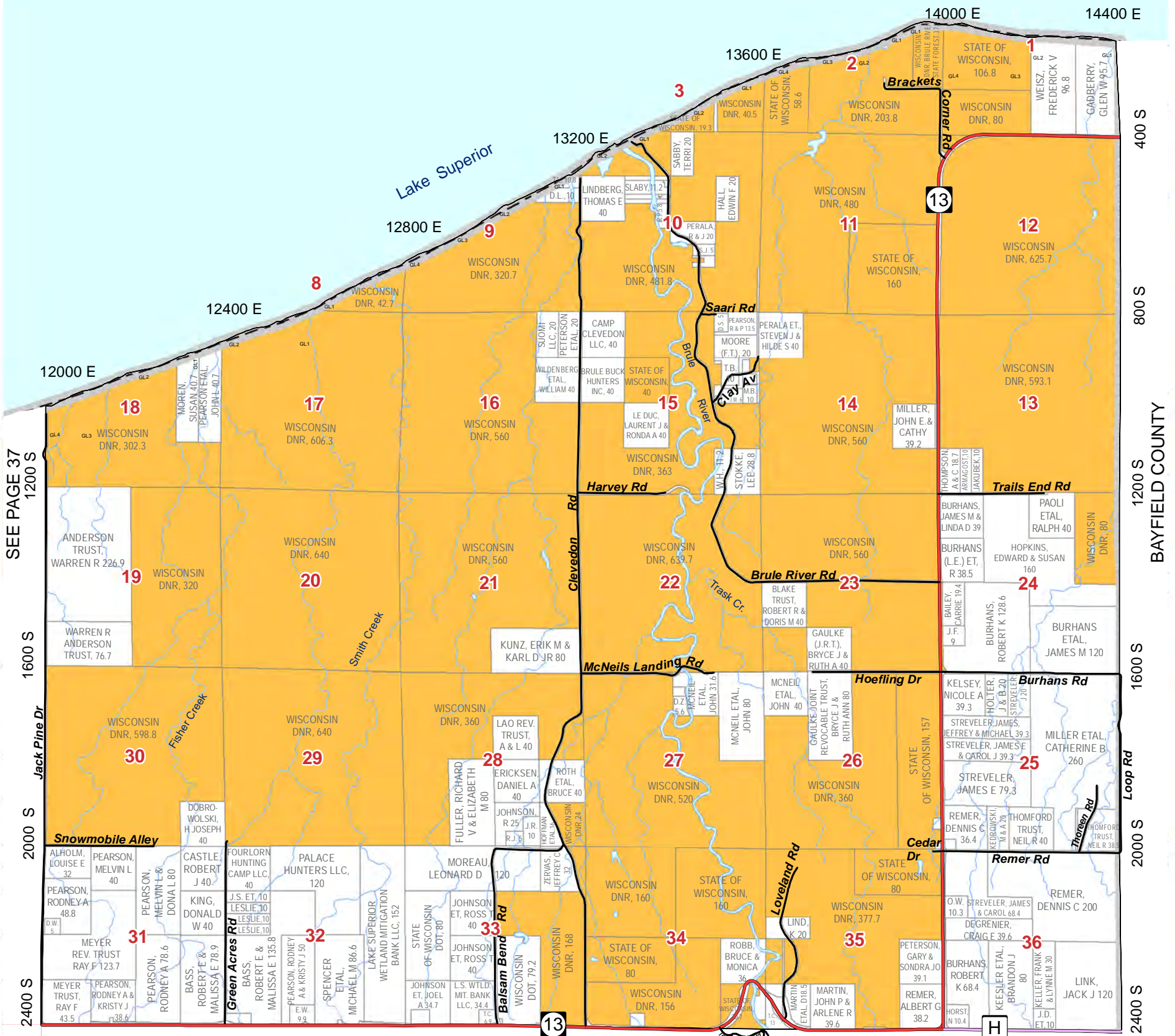

SEE PAGE 37

SEE PAGE 36

31	32	33	34	35	36
25	26	27	28	29	30
19	20	21	22	23	24
13	14	15	16	17	18
7	8	9	10	11	12
1	2	3	4	5	6

Legend

US Highway	Town Roads	Pipelines	State Non DOT Land
State Highway	Unpaved Roads	Railroads	Douglas County FL
County Road	Village Roads	Major Trails	Douglas County SU
City Streets	Private Roads	Lakes/Rivers	Douglas County Wildlife
Forest Roads	Municipalities		

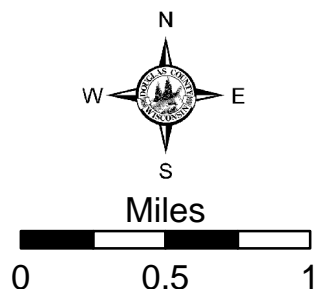

Village of Superior

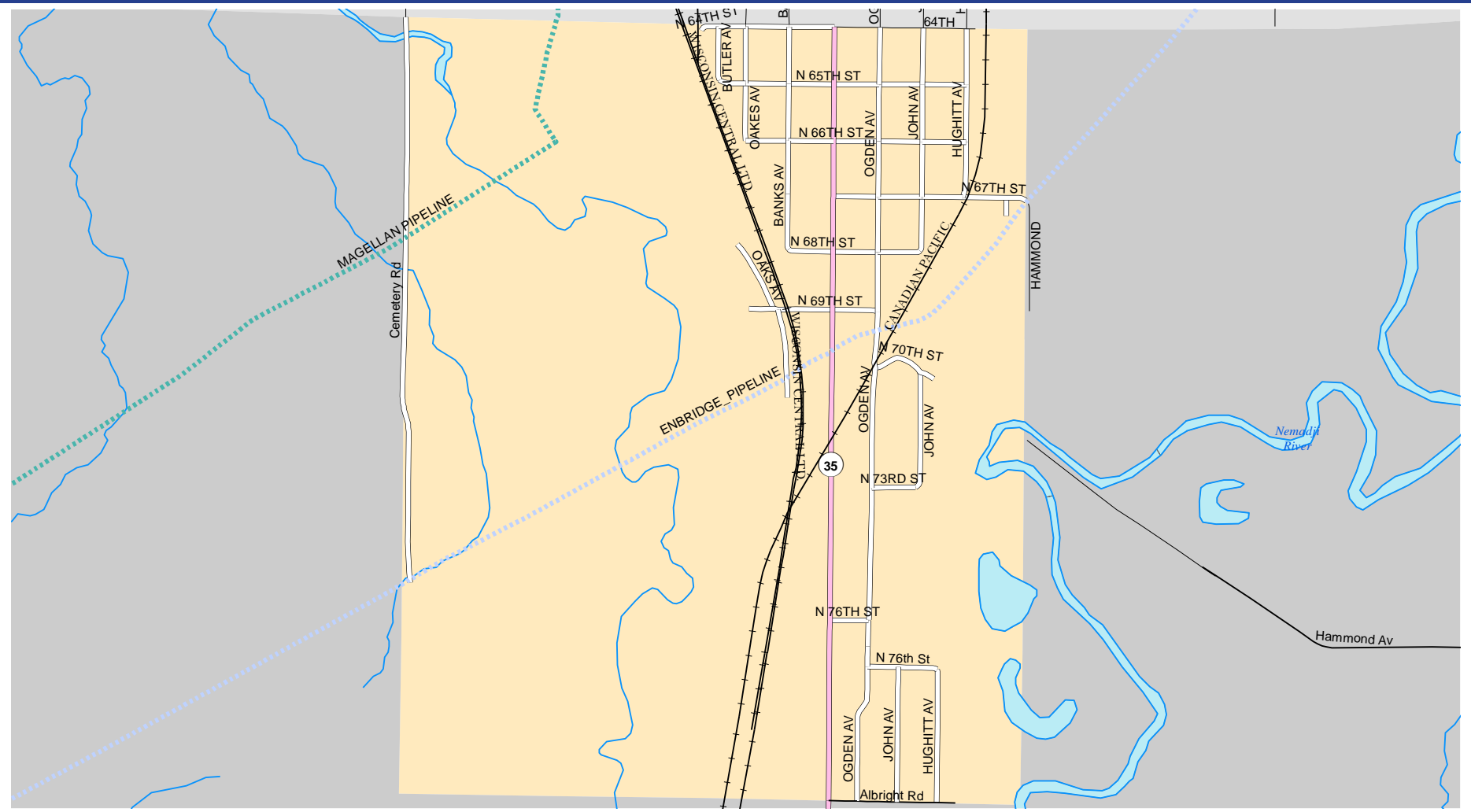

Village of Oliver

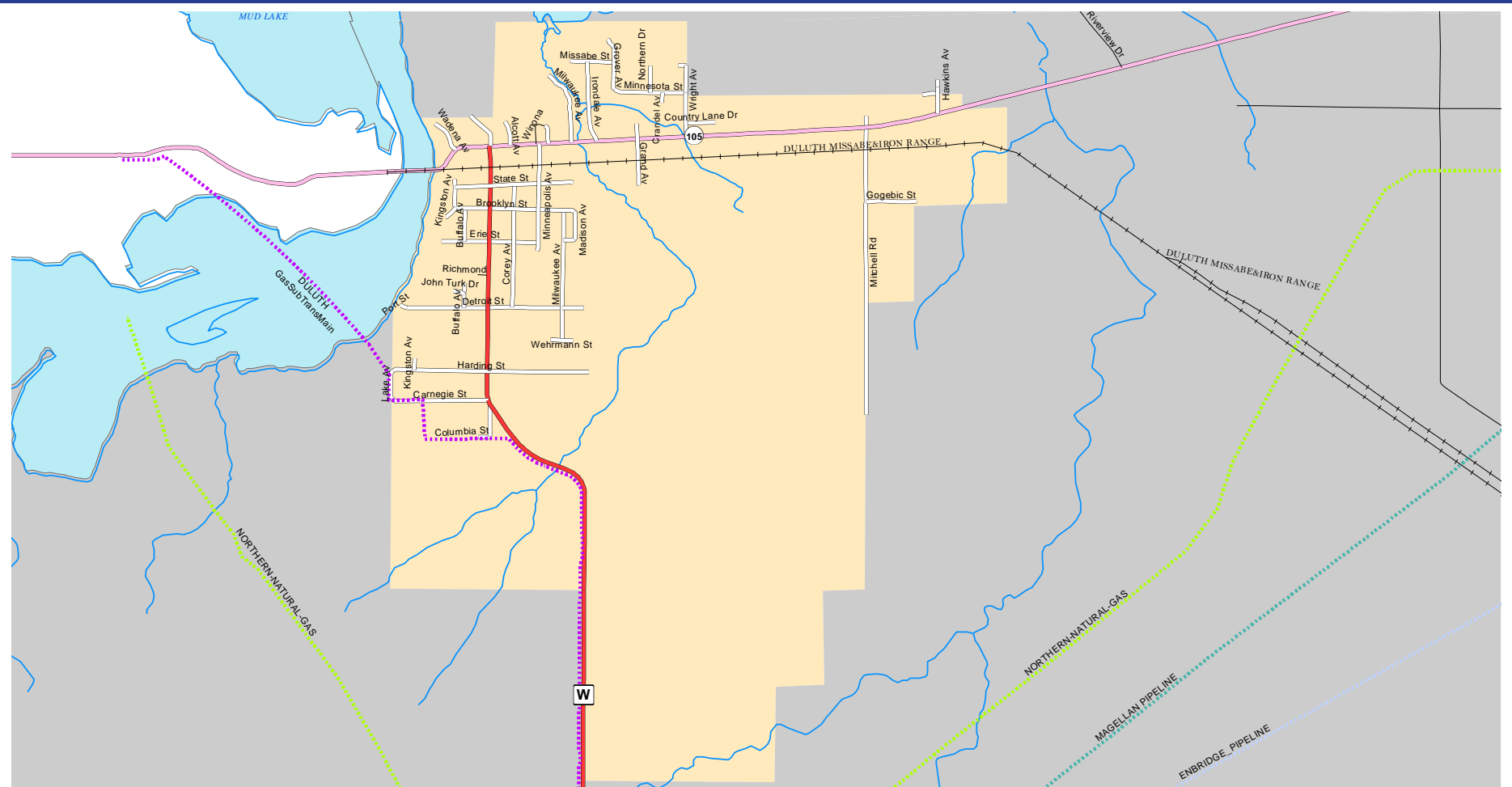

Village of Lake Nebagamon

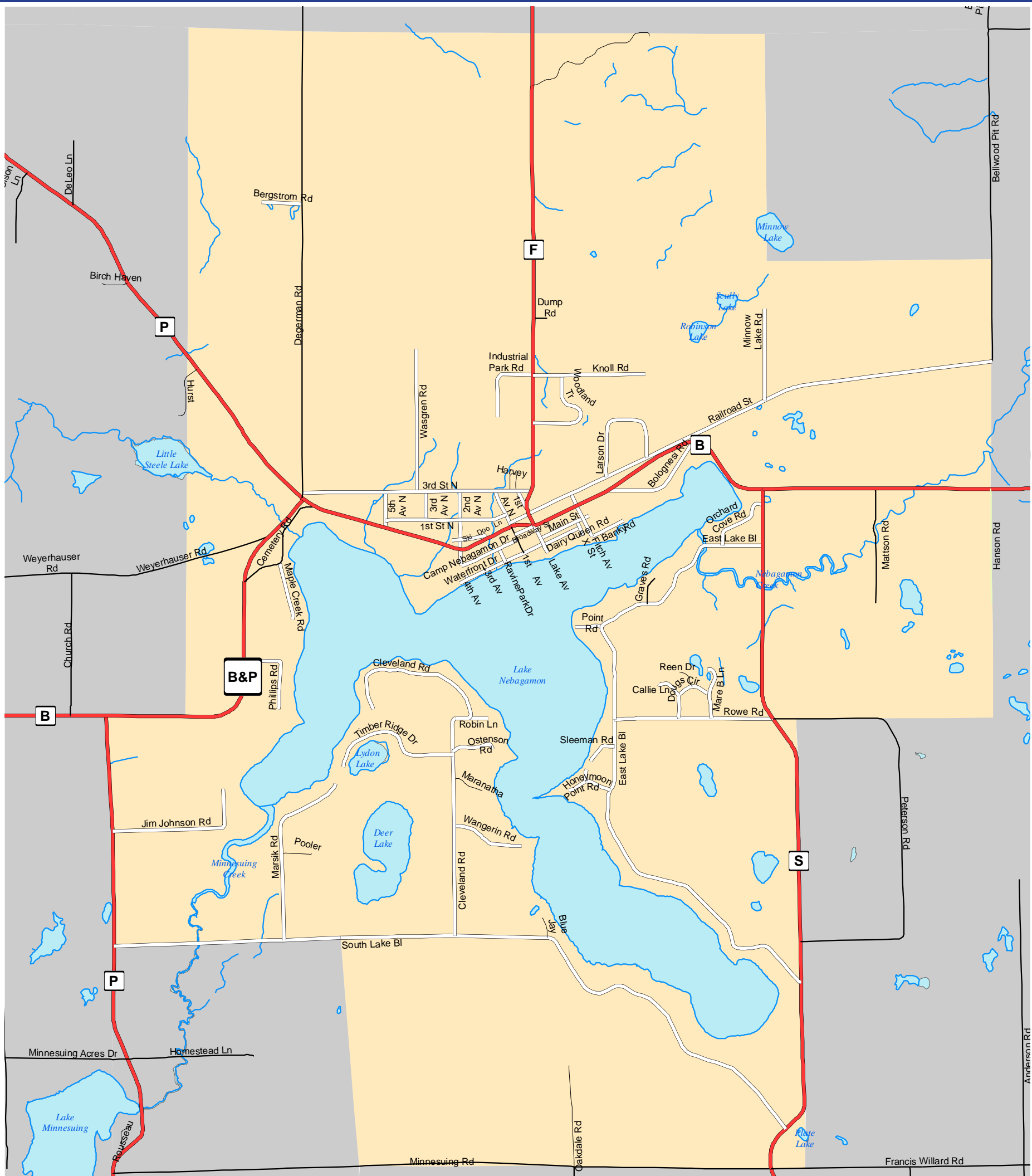

City of Superior

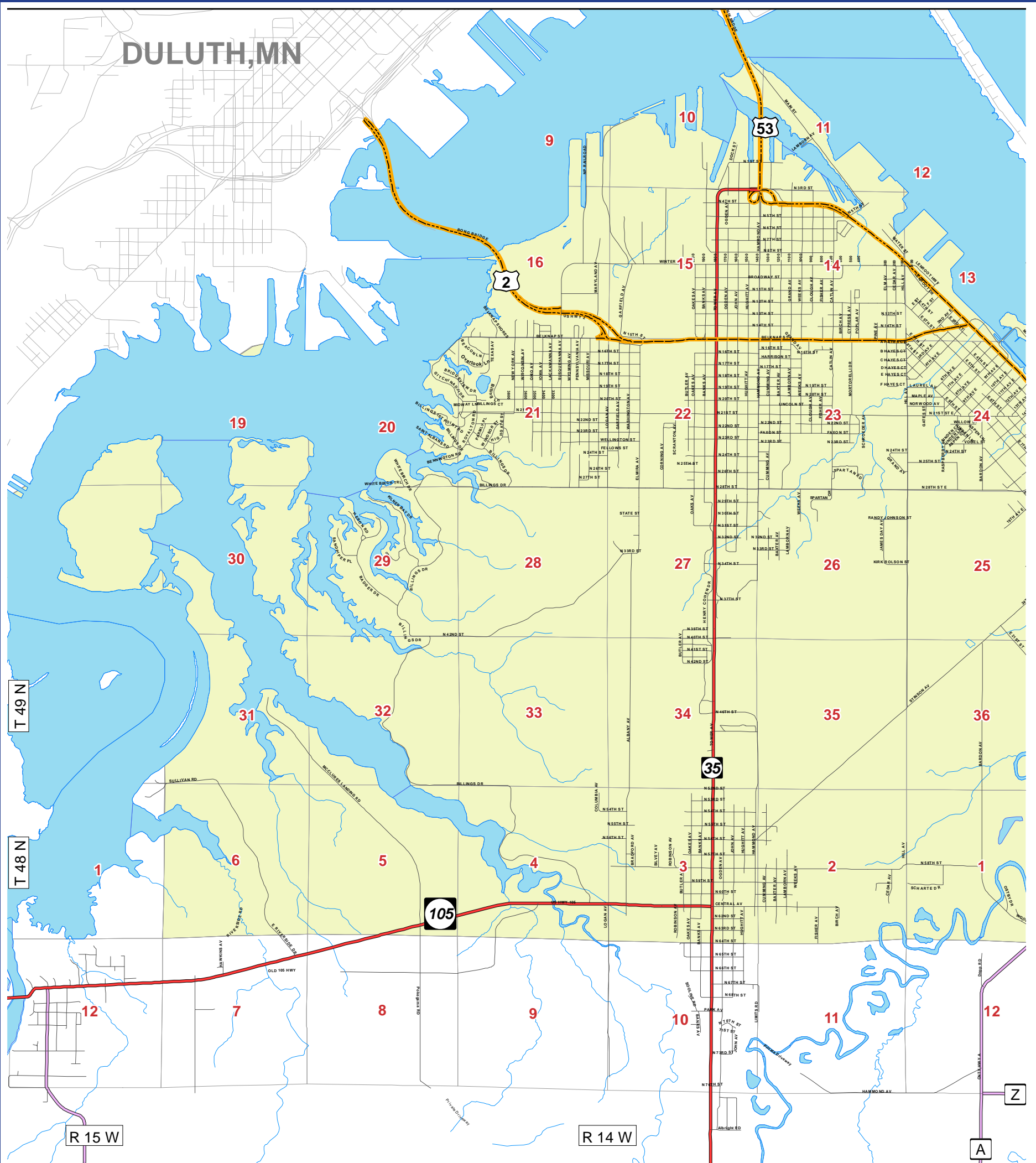

DULUTH, MN

City of Superior



DOUGLAS COUNTY LAKES

Public Access: Detailed access information is available at dnr.wi.gov/org/water. Many public fishing piers are now wheelchair-accessible. For information on specific access sites, contact your nearest DNR office. In the column titled "Public Access," the following abbreviations describe existing access where information is available.

- BR** – Boat Ramp: These are sites with a defined public boat launching facility which may or may not have parking.
- BF** – Barrier-free Boat Ramp: These sites have a boarding dock or means of wheelchair access to boats.
- P** – Barrier-free Pier: These piers were designed to accommodate wheelchairs.
- T** – Walk-in Trail: These access sites are partially developed, excluding a boat ramp, and are entirely within public lands.
- R** – Roadside: These sites do not include any access developments. Public roads with a marked right-of-way extending to the water provide a limited degree of access.
- W** – Wilderness in Public Ownership: A lake is in a wilderness area if there are no roads or buildings within 200 feet of the waterbody. Wilderness lakes have no defined walk-in trail to the water.
- BW** – Barrier-free Wilderness Access: These sites have a firm surface to gain access to the water, but no special piers or ramps.
- NW** – Navigable Water: Navigable access is provided by the presence of an inlet or outlet stream which furnishes adequate boat access to a lake. A small stream (not large enough to float a boat) does not provide effective navigable access.

For those waters marked with an "x," some type of access, other than navigable water access, is available. Regulations governing boat usage are effective on certain lakes and are posted at the public access sites.

Map: If a contour lake map is available, an "X" appears in the column called "Map." Nearly one-fourth of all the named lakes in the state have been mapped.

Lake Type: The following abbreviations describe the category of lake type:

- DG** drainage lake
- SP** spring lake
- SE** seepage lake
- DN** drained lake

Fish Species: The relative abundance of various game fish species including muskellunge, northern pike, walleye, largemouth bass, smallmouth bass, panfish, trout, catfish and sturgeon is listed. Abundance of a fish species is coded using the following symbols (absence of a symbol means that a fish species is not present):

- A** abundant
- C** common
- P** present

Exotic Species (be sure to check current postings)

- E** Eurasian water milfoil (*Myriophyllum spicatum*) (an invasive aquatic plant)
- Z** Zebra mussel (*Dreissena polymorpha*)

Mercury and PCBs are the contaminants of greatest concern in fish prompting recommendations that people limit or avoid eating certain species of fish from many waters throughout the nation. To reduce your exposure to these contaminants, Wisconsin provides advice to help you choose what fish and how much fish to eat. Current, up-to-date information on lakes with mercury or pcb contaminant issues are available at <http://dnr.wi.gov/topic/fishing/consumption/>.

Source: Wisconsin Department of Natural Resources
"Wisconsin Lakes" Book

<http://dnr.wi.gov/lakes/lakebook/wilakes2009bma.pdf>

Lake	Lake Class	Page #	Area	Max Depth	Mean Depth	Public Access	Lake map	Lake type	muskie	northern pike	walleye	LM bass	SM bass	panfish	trout	exotic species
Alexander	3	5	51	8	5	BR	X	SE		P		P		P		
Amnicon	1	20	426	31	10	BF	X	DG	C		P	P		C		
Anderson	3	23	6	23	10	R	X	SE							C	
Apple	3	4	6	11		T	X	SE								
Arnold	3	9														
Arrowhead (Beglinger)	3	4	11	47				SE				P		C	P	
Balsam	3	19														
Bass (43-12-10)	2	4	128	27	12	W	X	SE		P	P	C		C		
Bass (45-11-32)	3	17	53	9	6	BR	X	SE		C	P	C		C		
Bear (Tozer)	2	14	47	15	8	BR	X	DG	C		P	P		C		
Beaupre Springs	3	17	2	5		T		SP							P	
Beauregard	2	18	93	20	11	BR	X	SE		P	P	P		C		
Bennett	3	4	30	17				SE						C		
Bergen Creek Springs	3	4	7	6		T	X	SP							P	
Big	2	24	41	7		W		SP		P					C	
Bird Sanctuary	3	10	10	8		T		SE								
Black	2	13	80	4	3	NW	X	DG				P		P		
Black Fox	3	18	36	5				SE						P		
Blue Springs	3	23	1	4		NW		SP							P	
Bluegill	2	4	21	77			X	SE		P	P	P		P		
Bond	2	4	292	67	30	BR	X	SE		P	P	C	P	P		
Boot	3	18	16	2				SE								
Breitzman	3	19	13	21	12	BR	X	SE		C		P		C		
Buckley Spring	3	3	4	10		NW		SP							P	
Buffalo	2	4	42	33				SE		C		C		C		
Catherine	3	18	72	11			X	SE				P		P		
Cedar Island Ponds	3	24	27	15				SP							A	
Chain, Lower	2	5	98	11	5	BR	X	SE		C		P		P		
Chain, Upper	3	5	77	5	3		X	SE								
Cheney	3	17	20	18	7		X	SE				C		C		
Clear	3	4	36	39			X			P	P	C		C		
Clyde	3	5	49	11			X	SE				C		P		
Coffee	3	23	11	31			X	SE				P		C		
Cranberry	2	3	172	19	11	BR	X	DG		C	P	C		C		E
Cranberry Creek Flowage	2	21	346	6				DG								
Cranberry Spring	3	4	1	12		NW		SP							C	
Cream	3	23	5	17				SE						C		
Crooked	3	6	32	9		T	X	SE				C		C		
Crotty	3	5	52	16		W	X	SE						C		
Crystal	3	3	288	22	11	BR	X	SE		C	P	P	P	C		
Deer (43-13-11)	3	3	19	19				SE						P		
Deer (46-11-2)	3	23	49	6				SE								
Deer (46-13-10)	3	21	5	28			X	SE						A		
Deer Print	3	18	20	7			X	SE								
Dowling	1	21	154	13	7	BR	X	DG	C		C	P		P		
Eau Claire Flowage	2	5	56	22	8	R	X	DG		C		P	P	P	P	
Eau Claire, Lower	1	12	802	41	22	BR	X	DG	P	C	C	P	P	C		
Ellison	2	18	110	18	13		X	SE				P	P	P		
Empire Swamp	3	9														
Ferguson	2	16	10	7				DG								
Flamang	3	11	7	17				SE				P		P		
Flat	3	11	58	6	3	T	X	SE								
Frahm	3	5	83					DG								
Gander	2	23	54	27	11		X	SE		P		P		P		
Gilbert	3	17	8	6		T	X	SE								

Lake	Lake Class	Page #	Area	Max Depth	Mean Depth	Public Access	Lake map	Lake type	muskie	northern pike	walleye	LM bass	SM bass	panfish	trout	exotic species
Glacier (Round) (43-13-12)	2	3	36	76	28		X	SE					P	C		
Goose	3	6	38	5		T		SE								
Grover	3	5	7	8	4	T	X	SE						C		
Harriet	3	5	17	18			X	SE				C		C		
Haugen (Pagan)	3	6	27	25		W	X	SE				P		C		
High Life	3	18	20	6			X	SE								
Hoodoo	3	30	32	13				SE			P	C		P		
Hopkins	3	18	15	17				SE				C		C		
Horseshoe (Tank)	2	23	4	45			X	SE			P	P		C		
Horseshoe Springs	3	12	6	4				SP							P	
Interfalls (Manitou)	3	26	27	13	7	T	X	DG		P		P		C	P	
Island	3	17	46	17	8		X	SE		P	P	C		C		
Jack Pine	3	18	15	12			X	SE				C		P		
Kreide (Two Mile)	3	4	47	7		R	X	SE								
Lake of the Woods	3	17	34	18	6	BR	X	SE				C		C		
Leader	2	4	160	56	22	BW	X	SE		C	P	C		P		
Long (43-12-11)	3	4	17	5		T	X	SE						P		
Long (45-11-31)	2	17	46	18	8	BR	X	SE		C		C		C		
Long (46-13-10)	3	21	18	10			X	SE		P		P		C		
Long (43-11-36)	3	5	41	15			X	SE				C		C		
Loon (43-13-27)	3	3	58	18			X	SE				C		C		
Loon (45-10-13)	2	18	109	20	8	R	X	SE		C		P		A		
Lucius	2	24	19	7		NW		SP		P					C	
Lund	2	12	75	31			X	SE			P	P		A		
Lydon	2	23	10	15		W		SE				C		C		
Lyman	2	21	403	15	7	BF	X	DG	C		C	P		C		
Lynch Spring	3	17	2	11		R		SP							C	
Mahogany Marsh	3	6	16	3				SE								
McDougal Springs	3	24	3	7	1	NW		SP							C	
McGraw, Big	2	2	135	25	13	BR	X	SE		P		P		A		
Metzger	3	11	12	29			X	SE		C		C		A		
Mills	3	17	8	7		T	X	SE								
Minnesuing	1	23	432	43	18	BF	X	DG		C	P	P	P	C	P	
Minnow	3	30	11	18				SE		C		P		C		
Minong Flowage	2	3	1,564	21	9	BR	X	DG		C	A	P	P	C		E
Mirror	3	18	25	8			X	SE						P		
Moose	3	21	13	9		T	X	SE						P		
Moose Br Flowage	3	15	40	5		T		DG								
Muck (43-12-35)	3	4	19	5			X	SE								
Muck (45-10-12)	3	18	39	6				SE						P		
Mud (44-10-12)	3	12	56	6		T	X	SE								
Mud (46-14-14)	3	20	47	3			X	SE								
Mud Creek Springs	3	18	4	12				SP								
Mulligan	2	5	77	4	3	BR	X	DG		P						
Murray	3	18	43	15			X	SE				P		A		
Muskrat	3	17	20	9		R	X	SE								
Nebagamon	1	29	914	56	20	BF	X	DG		C	P	P	P	C	P	
Newman	3	21	12	12			X	SE				P		P		
One Buck	3	21	5	30		T		SE						C		
One Mile	3	4	39	6			X	SE								
Ox, Lower	3	11	38	16	3	BR	X	DG		C	C	C		C		
Ox, Upper	2	11	64	19	8	BR	X	DG		C		C		P		
Paradise	3	18	21	6			X	SE								
Park Creek Pond	2	16	11	7	3	T		SP				C			P	
Person	3	3	172	12	7	BR	X	SE		C	P	P		C		
Peterson	3	4	33	10			X	SE								
Pickerel	3	4	58	24		BFT	X	SE		C		P		A		
Pine	3	30	12	8				SE								

Lake	Lake Class	Page #	Area	Max Depth	Mean Depth	Public Access	Lake map	Lake type	muskie	northern pike	walleye	LM bass	SM bass	panfish	trout	exotic species
Plate	3	23	1	22			X	SE								
Poplar River Pond	2	29	9	14	6	NW	X	DG						C	C	
Radigan Flowage	2	1	140	10	2	BR	X	DG		C				P		
Rainbow	3	4	6	39			X	SE				C		P		
Red	2	5	258	37	11	BR	X	SE		C	P	P	P	C		
Reichuster	3	20	13	5				SE								
Rock	3	18	42	15	6	BR	X	SE				C		C		
Round (46-13-15)	3	21	8	11			X	SE				P		P		
Rush	3	24	22	9	5	BR	X	SE				P		A		
Sand	2	18	101	18	9	R	X	SE		C		P		P		
Sand, Little	3	18	74	21	12	BR	X	SE		P	C	C		C		
Saunders Pond	3	30	2	8				SP							P	
Sauntrys Pocket	2	5	110	9	4	BR	X	SE		C		C		P		
Sawyer	3	6	12	9		W	X	SE								
Scott	3	3	22	14			X	SE				C		A		
Scout	3	21	30	6			X	DG								
Scully	3	29														
Seventeen	3	14	3	14				SE								
Shoberg	3	17	6	6				SE								
Simms	2	11	154	41	27	T	X	SE		P		C		P		
Simms, Little	3	12	12	11			X	SE						C		
Smith	3	17	30	5				SE								
Snake	2	6	88	35	15		X	SE		A		C		C		
Snipe	3	4	21	20			X	SE		P		C		P		
Spider	3	4	63	15			X	SE		C		C		C		
Spring	3	24	12	8		NW		SP		C					C	
Spring, Big	3	17	1	4		W		SP							P	
St. Croix Flowage	2	10	1,913	28	7	BF	X	DG		C		C		C		E
St. Croix, Upper	1	16	855	22	13	BR	X	DG		C	C	P	P	P		
Steele	2	29	157	8	2	R	X	SE		P				P		
Steele, Little	2	29	23	14		NW		DG		C		C		P		
Sullivan	3	5	81	8	4		X	SE								
Sunfish (Redding)	3	24	8	28			X	SE		P		C		C		
Swenson	3	11	15	15				SE				C		P		
Thorn	3	6	29	6	4	W	X	SE		P		C		P		
Three Buck, Lower	3	21	3	7				SE								
Three Buck, Middle	3	21	1	6				SE								
Three Buck, Upper	3	21	2	6				SE								
Twin, East	3	17	113	5	4		X	SE		P						
Twin, North	2	23	19	14				DG				C		C		
Twin, South	3	23	29	5				DG				P		P		
Twin, West	3	17	66	5	4	R	X	SE						C		
Two Mile (Halfway)	3	4	97	31	15	R	X	SE		P		P		C		
Unnamed (5-43-10)	3	6	25	3				SE								
Unnamed (20-43-11)	3	5	32	7				SE								
Unnamed (26-43-11)	3	5	21	5				SE								
Unnamed (14-43-12)	3	4	31	3				SE								
Unnamed (14-43-12)	3	4	34	4				SE								
Unnamed (21-43-12)	3	4	22	5				SE								
Unnamed (7-43-12)	3	4	31	4				SE								
Wagner	2	4	21	32			X	SE		P		C		P		
Wascott	3	4	6	7				SE								
Webb	2	4	55	25		W	X	SE		C		C		C		
Whiskey	3	24	10	26				SE				C		C		
Whitefish (Bardon)	3	4	832	102	30	BF	X	SE		P	P	P	P	P	C	
Whiteside	3	12	16	19			X	SE		P		P		C		
Wilson	3	3	27	9				SE		C				A		
Yoekel (Yokel)	3	4	5	7		T	X	SE								

DOUGLAS COUNTY TROUT STREAMS

Stream Name	Start Mile	End Mile	Class	Brook	Brown	Rainbow
Amnicon River, Little	0	6.53	3	n		
Amnicon River, Little	6.54	13.78	2			
Anderson Creek	0.01	7.6	1			
Angel Creek	0	1	1			
Arnold Creek	0	3.72	1	n		
Bacon Creek	0	3.77	1	n		
Balsam Creek, Big	0	3.17	3			
Balsam Creek, Big	3.17	19.6	2			
Balsam Creek, Big	19.7	22.29	1			
Balsam Creek, Little	0	4.56	1	n		
Balsam Creek, Little	0	0.46	1			
Balsam Creek, Unnamed Trib to	0	1.53	1			
Balsam Creek, Unnamed Trib to (23-47-15)	0.01	4.34	1			
Beaver Creek	0	2.93	2	x		
Beebe Creek	0	4.29	1	n	n	
Bergen Creek	0.96	4.23	3	x		
Bergen Creek	4.23	7.37	2	x		
Black River	0	7.44	3	x		
Black River	7.44	31.11	3	x		
Blueberry Creek	0	4.5	1	n, a	n, a	
Blueberry Creek Tributary (17-47-10)	0	2.1	1		n, a	
Bois Brule River	0	45	1	n, a	n, a	
Bois Brule River, East Fork	0	1.17	1	n, a	n, a	
Bois Brule River, Little	0	3.17	1	n, a	n, a	
Bois Brule River, Trib (11-47-10)	2.48	4.09	1		n, a	
Bois Brule River, Trib (22-47-10)	0	4	1			
Bois Brule River, Trib (2-47-10)	0	0.44	1			
Bois Brule River, Trib (34-47-10)	0	0.72	1			
Bois Brule River, West Fork	0	2	1	n, a	n, a	
Bois Brule River, Unnamed Trib to	0	1.21	1			
Bois Brule River, Unnamed Trib to	0	1.27	1			
Bois Brule River, Unnamed Trib to (11-47-10)	0	2.48	1			
Boyles Brook	0	3.16	2			
Buckety Creek	0	3.13	2			
Buckety Creek	3.14	6.44	3			
Buckley Creek	0	6.5	2			
Casey Creek	0	5	1	n, a	n, a	
Catlin Creek	0	0.43	3			
Catlin Creek	0.43	3.96	1			
Copper Creek	7.18	9.58	2			
Copper Creek, Unnamed Trib to	0	1.37	1			
Cranberry Creek	0	1.42	1			
Cranberry Creek	0	6.04	1			
Cranberry Spring			1			
Eau Claire River	3.02	15.95	3	x		
Empire Creek	0	4.66	1			
Jerseith Creek	0	1.47	1	n		
Leo Creek	0	2.46	2	n		
Leo Creek	2.46	6.75	3			
Miller Creek	3.52	6.53	2			
Mud Creek	0	4	2			
Mud Creek	0	4	2			
Nebagamom Creek	0	5.16	2	n, a	n, a	
Ounce River	0	12.04	3	n		
Ounce River	12.04	25.08	3			

Stream Name	Start Mile	End Mile	Class	Brook	Brown	Rainbow
Ox Creek, Lower	1.1	2.75	2			
Ox Creek, Lower	2.75	4.39	3			
Ox Creek, Upper	0.27	6.35	2	x		
Park Creek	0	0.46	3	n		
Park Creek	0.62	3.57	2			
Park Creek Pond			3			
Percival Creek	0	1.6	1	n, a	n, a	
Poplar River	0	15.47	3	x		
Poplar River	15.47	27.08	2			
Potter Creek	0	2.03	1			
Red River	0	6.3	1			
Rock Creek	0	2.38	3			
Rock Creek	0	3.4	3			
Rock Creek	2.39	4.79	1			
Rock Cut Creek	0	3.69	2	n	n	
Rocky Run	0	2.51	1	n	n, a	n, a
Sandy Run Creek	0	1.65	1	n	n, a	n, a
Silver Creek	1	5.81	2	x		
Spring Creek	0	2.74	2	n	n	
Spring Creek (Solon Spring Creek)	0	2.51	2	n		
St Croix Creek	0	1.04	1	n		
Trask Creek	3.85	5.9	3	n	n, a	n, a
Trask Creek	5.9	8.04	2			
Wilson Creek	0	2.63	1	n	n, a	n, a

KEY

Class 1

High quality trout waters that have sufficient natural reproduction to sustain populations of wild trout, at or near carry capacity. Consequently, streams in this category require no stocking of hatchery trout. These streams or stream sections are often small and may contain small or slow-growing trout, especially in the headwaters.

There are 5,400 miles of Class 1 trout streams in Wisconsin and they comprise 41% of Wisconsin's total trout stream mileage.

Class 2

Streams in this classification may have some natural reproduction, but not enough to utilize available food and space. Therefore, stocking is required to maintain a desirable sport fishery. These streams have good survival and carryover of adult trout, often producing some fish larger than average size.

There are 5,911.6 miles of Class 2 trout streams in Wisconsin and they comprise 45% of Wisconsin's total trout stream mileage.

Class 3

These waters are marginal trout habitat with no natural reproduction occurring. They require annual stocking of trout to provide trout fishing. Generally, there is no carryover of trout from one year to the next.

n = naturally reproducing species

x = stocked species

a = anadromous (migrating from a lake to a stream to spawn) species

OWNER INDEX

Owner Name	Pg	Sec	Owner Name	Pg	Sec	Owner Name	Pg	Sec	Owner Name	Pg	Sec
3 GUYS ADVENTURES LLC,	35	36	ALBANO, RUSSELL L & MARIA J	9	21	AMBER, PAUL J & SUSAN I	23	1	ANDERSON, DONALD R	35	34, 35
18TH HOLE LLC,	28	35, 36	ALBANO, WILLIAM G & DEBRA A	22	15	AMBLER, ROBERT J & DIANNE	4	28	ANDERSON, DOUGLAS C	21	22
117 LLC,	27	5, 6	ALBERT, TIMOTHY A & ANNE R	22	30	AMBORN, MICHAEL J & CHRISTEEN A	10	34	ANDERSON, DOUGLAS N	17	18
8236 OAKDALE LIVING TRUST,	23	13	ALBERTS, GARY G	4	17	AMBRIDGE RANGE INC,	33	8	ANDERSON, DOUGLAS P	14	5
A						AMERICAN LEGION LOCKMAN, JENSEN POST 499	11	31	ANDERSON, DWANE R & SANDRA M	35	2
A & D INVESTMENTS OF ST CROIX COUNTY LLC,	1	23				AMMER, STEVEN G & SAMANTHA P	28	19	ANDERSON, EDWARD R & HEATHER M	28	23
AAT COMMUNICATIONS CORP,	32	7	ALBERTSON, HAROLD H	6	7	AMNICON ENTERTAINMENT LLC,	34	28	ANDERSON, ELDRED R & MILDRED L	2	16
AB JOHANSEN,	17	26	ALBERTSON, ROBERT E & BEVERLY	28	5	AMNICON FOUNDATION,	34	27, 33, 34	ANDERSON, ERIC A & REBEKAH A	24	6
ABBETT, DEBRA ANN	23	21	ALBRECHT, GALEA D	15	25	AMNICON SCHOOL DISTRICT #1,	28	9	ANDERSON, ERLAND D & GLORIA J	4	17
ABBOTT LIFE ESTATE, FRANK T	31	12	ALBRECHT, LEONARD F & ANNETTE P	25	26	AMNICON DOWLING LAKE MANAGEMENT DISTRICT,	20	13	ANDERSON, EUGENE H & LILA M	5	6
ABBOTT, CARROLL & SUSIE A	33	7				AMORDE LIFE ESTATE, EUGENE O & CAROL J	33	30	ANDERSON, GARY S	34	29
ABBOTT, JAMES A & DEBRA J	31	12	ALBRIGHT, DAVID R & CYNTHIA H	30	14				ANDERSON, GARY W	28	32
ABELL, DONALD L & SALLY	22	26	ALBRIGHT, DONALD A	34	33				ANDERSON, GEORGE W	35	26
ABELL, MATHEW J	29	8	ALBRIGHT, ROBERT G & SHERRY	32	10, 15	AMORDE, TROY W & KARIA	27	20, 28	ANDERSON, GERALD K & PATRICIA M	36	8, 9, 17
ABERNETHY, JINELL K	17	19	ALBRIGHT, ROBERT G	32	10, 14, 15	AMOTH, ROBERT T & WANDA J	29	4, 9			
ABEYTA, RANDAL M	33	20, 29	ALBRIGHT, ROBERT J	33	25	AMSTUTZ TRUST, DONNA R	23	2	ANDERSON, GREGORY B	1	31
ABLEMAN, RICHARD A & MICHELLE E	22	29	ALBRIGHT, WILLIAM C & KATHY A	17	18	AMUNDSON, DARRIN A & SHANNON	19	8	ANDERSON, GREGORY J & SHERRY M	11	2
ABRAHAM, FERDINAND W & BETTY D	31	12	ALDER H LLC,	26	4	AMUNDSON, DARRIN A	19	8	ANDERSON, GREGORY R	5	20
ABRAHAM, GARY LEE & JULIE CLAIR	31	12	ALDERSON LIVING TRUST,	6	18	AMUNDSON, MARGARET C	29	36	ANDERSON, HARRY C & BRENDA M	25	10
ABRAHAM, WILLIAM O	31	12	ALDERSON, DONALD L & PATTY L	6	18	AMUNDSON, RAYMOND E & KATHLEEN M	1	20	ANDERSON, HERBERT L & CONSTANCE M	21	2
ABRAHAMSON, SCOTT	22	6	ALEXANDER LAKE ESTATES,	5	12	AMYS REVOCABLE TRUST, GARY L & SHERRY L	18	35	ANDERSON, IAN C & ILSA	32	10
ABRAHAMZON, BETTE G	35	10	ALEXANDER, CECILE E	20	12				ANDERSON, JAMES D & CAROL A	16	35
ABRAHAMZON, COLE M	29	26							ANDERSON, JAMES H & JANET S	26	14
ABRAHAMZON, DENNIS E & CYNTHIA L	29	26				AMYS, ARTHUR E & SUSAN J	28	9, 14	ANDERSON, JAMES P & CAROLYN M	29	6
ABRAHAMZON, DUANE S & LAURETTAA	28	7	ALEXANDER, EMIL J & CLAUDINE	34	33	AMYS, BETTY J	28	15			
ABRAHAMZON, PAT RANDALL	28	6, 7	ALEXANDROU, MARIO & MAIJA G	29	34	AMYS, BRIAN	22	30	ANDERSON, JAMES P	35	30
ABRAHAMZON, PATRICK A	28	6, 7	ALEXSON LIFE ESTATE, STANLEY J & LOU ELLEN	29	3	AMYS, DAVID A & DEBORAH S	23	1	ANDERSON, JASON D	5	6
ABRAHAMZON, SHAWN M	28	7				AMYS, DEAN R	28	15	ANDERSON, JASON MICHAEL	34	32
ABRAHAMZON, SUSAN L	37	21, 28	ALEXSON, MARK A & LYNN M	29	3	AMYS, DONALD M	34	34	ANDERSON, JEFFREY M	29	11
ABRAMS LIFE ESTATE, NORMA J	5	1	ALEXSON, REEDA	29	7	AMYS, GERALD R & SHELLY R	29	18			
ABTS, GREGORY J	16	14	ALEXSON, ROSS & RANDY GABRYS-	29	36	AMYS, GREGORY L & SUSAN L	23	3	ANDERSON, JEFFREY R	12	33
ACHTERBERG, KARL J	12	36	ALEXSON, ROSS A & RANDY N	29	36	AMYS, MARK	29	19, 30	ANDERSON, JOANNE L	1	34
ACHUCARRO, RAMON	35	10	ALEXSON, STEVEN W	29	3	AMYS, RICHARD P & NEDRA K	28	15	ANDERSON, JODI LYNN	32	10
ACKER LIFE ESTATE, SHIRLEY A	20	12	ALEXSON, VANCE	35	35	AMYS, RICHARD P	28	15	ANDERSON, JOHN A & LORI ANN	4	31
ACKERSON, DOMINIC & MARIA	16	25	ALF, STEPHEN J & ESTHER M	4	1	AMYS, RODNEY & TANYA	28	14	ANDERSON, JOHN J	36	18
ACKERSON, JEREMIAH P	34	3	ALFRED W & BARBARA J SCHRANK REVOCABLE TRUST,	6	18	ANCLAM, RUSSELL J	12	25	ANDERSON, JON M & CAROL J	16	25
ACKERSON, JOSHUA	34	12	ALGUIRE, WILLIAM T	21	15	ANDERSEN, CHAD & STACIE	6	3	ANDERSON, JON M & CHRISTINA M	3	26
ACKERSON, PAUL M	34	3	ALHOLM, DENNIS R & LOUISE E	37	25	ANDERSEN, CHAD A & STACIE M	6	3	ANDERSON, JOSEPH L	2	28
ACKERSON, ROY L & JANICE C	26	24	ALHOLM, DONNA M	35	34	ANDERSEN, GARY J	37	21	ANDERSON, JOSEPHINE A	25	9
ACTON, THOMAS C & DANESE R	33	35	ALHOLM, LOUISE E	35	1	ANDERSEN, JAYME N & SHANE	29	11	ANDERSON, KAREN A	3	26
ADAMS, DAVID & LINDA	12	4				ANDERSEN, SHAUN K & SARA J	4	2	ANDERSON, KATIE E	23	16
ADAMS, DONALD A & KATHLEEN K	10	3	ALHOLM, MATTHEW G & HOLLY C	34	22	ANDERSON JOINT REVOCABLE TRUST, ROGER C & MARYLIN R	21	7	ANDERSON, KEITH A & DEBORAH K	29	26
ADAMS, GARY P & KATHLEEN M	31	12	ALIVENTURES LLC,	22	26				ANDERSON, KEITH A & ROBERT C	30	31
ADAMS, TIMMIE L	4	27	ALL SERVICE CONSTRUCTION,	25	35				ANDERSON, KENNETH G	26	12
ADAMS, TROY D & KELLI	33	12	ALLARD REVOCABLE TRUST, CAROLYN FRANCES	4	31	ANDERSON LIFE ESTATE, EDWIN J & JEAN S	23	12	ANDERSON, KERRY A & CYNTHIA A	27	9
ADAMSON, RICHARD R	27	35	ALLEN EXCAVATING AND TRUCKING LLC, CHARLES	26	26	ANDERSON LIFE ESTATE, PATRICIA A	32	10	ANDERSON, KHARISSA A	35	26
ADAS, SANDRA A	19	29	ALLEN, BRENDA J	35	20	ANDERSON LIFE ESTATE, RICHARD W	34	34	ANDERSON, KRAIG L & ANNE M	35	29
ADEN, GEORGE H & EMMA M	16	23	ALLEN, BROCK	25	24	ANDERSON LIFE ESTATE, ROBERT C & BARBARA A	30	28	ANDERSON, KURT & ANNE M	11	35
ADOLPHSON, JOHN A	27	18	ALLEN, CHARLES & BEVERLY	3	22	ANDERSON LIFE ESTATE, ROBERT C & VOLMER R	30	28	ANDERSON, LAWRENCE H	26	34
ADOLPHSON, LANCE R & TABITHA J	35	26				ANDERSON LIFE ESTATE, ROBERT C & VOLMER R	30	28	ANDERSON, LEE & CORISSA L	26	21
ADOLPHSON, NANCY R	27	21	ALLEN, CHARLES J	26	21, 29	ANDERSON REVOCABLE TRUST, FREDERICK J & SANDRA L	4	20	ANDERSON, LEROY C	32	7
ADOLPHSON, STELLA K	29	31	ALLEN, CHARLES	26	35	ANDERSON REVOCABLE TRUST, JOHN E & KIMBERLY A	28	26, 34, 35	ANDERSON, MARC D	22	3
ADRIAN, BRADLEY J & ROBERTA J	11	14	ALLEN, DAVID C	32	25, 26				ANDERSON, MARK A & SUSAN K	33	28
ADRIAN, ROBERT J	11	31	ALLEN, DAVID P & NANCY M	26	21	ANDERSON REVOCABLE TRUST, NANCY E	23	16	ANDERSON, MARK E & BRENDA K	16	25
AFFORDABLE INC,	34	30, 31	ALLEN, DOUGLAS & DIANE	32	25	ANDERSON REVOCABLE TRUST, ELEANOR J & GLENN M	20	8			
AGACKI LIFE ESTATE, ELVIE A	34	26	ALLEN, JEFFREY R	20	31	ANDERSON TRUST, GORDON H & MAXINE	11	14, 23	ANDERSON, MARTIN J	29	36
AGAMAITE, ANDY A	30	13	ALLEN, JONATHAN DAVID	33	30	ANDERSON TRUST, WARREN R	37	24, 25	ANDERSON, MATTHEW JAMES	35	24
AGERTER, BARBARA A & THOMAS J	27	31	ALLEN, MICHAEL R & MARY L	5	12						
AGNEWS OF BEAUREGARD LTD,	18	34	ALLEN, ROBERT E & JANET I	11	35	ANDERSON, AARON M & AMBER N	33	35	ANDERSON, MERLIN L & SHARON M	29	24
AGSTAR FINANCIAL SERVICES FLCA,	34	9	ALLEN, STEPHEN G & DEBORAH K	12	33	ANDERSON, AARON N	23	6	ANDERSON, MICHAEL J	5	6
AGSTAR FINANCIAL SERVICES,	1	35	ALLEN, TIMOTHY W & JULIE L	3	24	ANDERSON, AARON	3	24	ANDERSON, MICHAEL R & YON M	18	13
AHBO RENTALS LLC,	2	8	ALLERDING, GARY K	32	10	ANDERSON, ALLEN K & JOY A	23	3, 6			
AHLBERG LIFE ESTATE, JOHN G & SUSANN M	22	9, 15	ALLSOP BROS PARTNERSHIP,	12	25	ANDERSON, AMANDA J	26	9	ANDERSON, MICHAEL R	33	35
AHLBERG REVOCABLE LIVING TRUST, RODGER E & JUDITH M	22	26	ALM HOLDING COMPANY,	25	13, 24, 34	ANDERSON, BILL	15	21	ANDERSON, NAOMI H	36	6
AHLBERG, NATHAN J & KATHLEEN M	22	23				ANDERSON, BLANCHE	33	9	ANDERSON, NATHAN W & JAY R	6	32
AHLBORG, DAWN	5	12	ALM, NATHAN R	26	33	ANDERSON, BRAD K & JODI M	5	29	ANDERSON, NEAL A & SHERRI A	29	26
AHLBORG, KEVIN C & DEBRA J	11	17	ALMER, DENNIS E & NANCY M	4	20	ANDERSON, BRANDON C & MONICA P	17	31	ANDERSON, NEIL S & TAMARA M	34	34
AHLGREN, R	33	9	ALMER, DENNIS E	20	19	ANDERSON, BRIAN D	26	26	ANDERSON, NEIL	26	7
AHLIN, BENJAMIN S & ALLISON B	28	22	ALMER, KARLA R	26	11				ANDERSON, PATRICIA E	29	36
AHO LIFE ESTATE, LORRAINE H	16	24	ALSETH, RANDY & PAULETTE	27	21	ANDERSON, BRIAN	34	2	ANDERSON, PATRICIA S	10	4
AHO, GARY H	36	24	ALTHOFF LIFE ESTATE, KATHERINE	22	5	ANDERSON, BRITT	29	36	ANDERSON, PAUL T & DAWN J	25	34
AHO, KYLE J	26	25	ALTMAN, CRAIG A OR JOAN	32	10, 11	ANDERSON, CAROLE JEAN	10	12	ANDERSON, PAULA J	26	25
AHO, MICHAEL D	32	10	ALTMAN, CRAIG A	26	4	ANDERSON, CATHERINE M	26	4	ANDERSON, PHILIP D	36	16
AHO, MILTON J & LINDA A	33	26	ALTMAN, CRAIG T	32	11	ANDERSON, CHARLES K	32	26	ANDERSON, RAE ANN	19	11
AHO, MILTON J	27	35	ALTMAN, ERIC & AMY	28	10	ANDERSON, CLARISSA	34	14	ANDERSON, RANDY L	9	15
AHO, RONALD G	20	7	ALTMAN, JOAN E	32	10	ANDERSON, CRAIG D & SUSAN I	34	24	ANDERSON, RICHARD A & BRENDA J	33	32
AHRENS REVOCABLE TRUST, MARGARET P	29	36	ALTMAN, JOHN L & LINDA R	16	13	ANDERSON, DALE	33	9	ANDERSON, RICHARD CHARLES	1	9
AHRENS TRUST, MARGARET P	29	36	ALTMAN, LINDA R	16	12	ANDERSON, DANIEL M & JILL M	4	30	ANDERSON, RICHARD I & JACKY L	1	26
AHRENS, ROBERT M	5	29	ALTO, JOANN E	16	25	ANDERSON, DANIEL P & MARGARET L	32	10	ANDERSON, RICKIE L	26	24
AIKEN, JAMES A & TERRI A	32	10	ALTON, ALMON J & HATTIE M	34	28	ANDERSON, DANNY R & RACHEL D	32	28	ANDERSON, RICKY C & CHERYL J	34	12
AIKEN, RONALD F & CANDY K	32	10	ALWES LIFE ESTATE, JEANETTE	12	36	ANDERSON, DARRRELL & DEBRA	23	10, 29	ANDERSON, ROBERT A & MARCIA M	27	3
AIKIN, RUSSELL E	23	11	ALWES, BARBARA A & KIM W	5	28	ANDERSON, DAVID D	15	26	ANDERSON, ROBERT C & BARBARA A	29	35
AIRD LIFE ESTATE, COLLEEN M	33	15	ALWORTH, ROYAL D & KAREN B	17	17	ANDERSON, DAVID G & TAMMY L BUHR	26	11	ANDERSON, ROBERT C	30	28
AIRD, JAMES E & TERESAA	4	31	AM NEBAGAMON LLC,	29	36	ANDERSON, DAVID LEE	29	35	ANDERSON, ROBERT E	26	33
AIRD, JOHN A	33	9, 15	AMACHER, SCOTT D & HEIDI J	28	34, 35	ANDERSON, DAVID R & JODI L	32	15	ANDERSON, ROBERT K	4	21
AJER, CHARLES J & CONNIE M	8	13				ANDERSON, DEANNA K	33	12	ANDERSON, RODNEY D & CYNDE L	22	21
AJER, CHARLES J	8	14				ANDERSON, DEBORAH K	23	9	ANDERSON, ROGER D & MARSHA A	30	27
AKENSON, BRUCE E	12	33				ANDERSON, DENNIS K & LINDA M	3	25	ANDERSON, RONALD A	20	12
AKER, GAVIN DEREK	28	15				ANDERSON, DONALD & ESTHER	21	22	ANDERSON, RONALD D & SALLY	29	30, 36
AKER, KENNETH E & MARIANNE D	32	12				ANDERSON, DONALD A	4	31	ANDERSON, RONALD E	32	10
ALBANO LIFE ESTATE, RICHARD L & JUDITH L	9	35				ANDERSON, DONALD M & JULIE	35	23, 24	ANDERSON, RONALD J & THOMAS A	21	2

OWNER INDEX

Owner Name	Pg	Sec	Owner Name	Pg	Sec	Owner Name	Pg	Sec	Owner Name	Pg	Sec
ANDERSON, RONALD J	21	2	ARDREN, ROBERT R	11	25	AYER, JODY M	34	7	BANGS, LLOYD J & CHRISTOPHER M	4	21
ANDERSON, ROY R & JACQUELINE	21	21	ARENDT LIFE ESTATE, DANNY D & EVONE M	1	32	AYERS, DONALD W & SUSAN A	19	30	BANK OF AMERICA NA,	31	25
	27	20	ARENDT LIFE ESTATE, EDWARD N & IRMA I	1	34	AYERS, RANDY H	19	30	BANKER, GARY C & CAROL M	29	36
	34	31	ARENDT, EVONE M	1	31	AYERS, TERRY J & KERI L	19	10		32	10
ANDERSON, SARA I	30	31	ARENDT, SUSAN	33	15	AYERS, TIMOTHY R	19	30	BANKS, JAMES L & SUSAN L	35	23
ANDERSON, SCOTT H	21	19	ARENS, MICHAEL P & REBECCA J	21	4	AYRES, GARY A & LINDA A	34	13	BANKS, PAUL F & KANDACE	10	1
ANDERSON, SHERRY L	21	3	ARMAGOST, JOHN F & SHARON L	38	13	AZER, JOHN H	13	1		17	7
	32	33	ARMAGOST, SHARON	28	9	B			BANKS, PETER H	18	29
ANDERSON, STEVEN A & BARBARA M	29	23	ARMOLD, JUDITH B	29	35	B & D MUD LAKE LLP,	12	12	BANKS, RAYMOND GRANT	26	27
ANDERSON, STEVEN A & SCOTT H	16	2	ARMSTRONG, ALBERT T	23	28	B LLC,	30	14	BANKS, SHELLEY S	27	21
ANDERSON, STEVEN W	7	28	ARMSTRONG, KEITH M	23	19	B N RR CO,	25	24	BANNINK, ALBERT L & MARIE M	12	9
ANDERSON, SUSAN F	9	35	ARMSTRONG, PATRICK J & PATRICIA A	33	32	BABCOCK, ANDREA R & STEVEN D	12	25	BANNISTER, GLORIA J & PAUL D	11	11
ANDERSON, THOMAS C	29	36	ARNDT, CLAYTON M	12	26	BABCOCK, ANDREA R	12	24, 25	BARAKS, CHRISTOPHER & KRISTINE	23	2
ANDERSON, THOMAS G & MARY S	20	13	ARNDT, ROSE M	12	26	BABCOCK, DAVID G & ANDREA R	12	25	BARBEE, PEGGY B	11	32
	23	12	ARNES, BRADLEY S	26	33	BABCOCK, JENNIFER MARIE	6	7	BARDON ASSOCIATION,	4	10
ANDERSON, THOMAS L & CHRISTINE C	32	10	ARNESON, CLARENCE R & JUNE L	26	7	BABCOCK, MICHAEL D	4	31	BARDON LLC,	4	9
ANDERSON, THOMAS R & BETHANY JO	33	31	ARNESON, EARL C & DONNA M	5	29	BABCOCK, STEVEN D	12	36	BARISONZI, JUDITH A	16	25
ANDERSON, TRACY D & MARY L	23	29	ARNOLD JOINT INCOME ONLY TRUST, RICHARD E & DIANE M	32	11	BACH, DANA & MARLENE	27	8	BARKER (LIFE ESTATE), DANIEL H & DEANN M	26	32
ANDERSON, TRAVIS J	35	36	ARNOLD, DAVID W	24	18	BACH, DARLEEN F	27	11	BARKER, LORA G	32	10
ANDERSON, VIOLET	36	19	ARNOLD, KATHLEEN P	29	35	BACH, MICHAEL R	27	18	BARKLEY, CHARLES L	23	31
ANDERSON, VOLMER R & LORI D	30	31	ARNOLD, ROBERT C & DOROTHY	28	19	BACHAND ESTATES LLP,	16	26	BARLAU, ALAN B & THERESA M	31	12
ANDERSON, W L	33	15, 16	ARO, DONALD W & BETTY E	27	21	BACHAND, COREY S & JULIA E	20	12	BARN BOYS LLC,	9	35
ANDERSON, WARREN D & MARY E	37	28, 29	ARRELL, MATTHEW W	2	5	BACHINSKI - GLAVINA, SUSAN N	17	32	BARNABY, RICHARD T	23	8
ANDERSON, WAYNE L & CHRISTINE R	31	12	ARRIGO, ANDREW J & CARRIE F	6	3	BACHINSKI, JACK	26	21	BARNARD, DALE E & SHELBY L	27	4
ANDERSON, WAYNE R & DEBORAH K	31	12	ARSENAULT, TODD M	1	30	BACHINSKI, JAMES K	26	21	BARNARD, DALE E	27	24
ANDERSON, WAYNE W & LAURA J	37	31	ARSENEAU, STEVEN	34	30	BACHINSKI, JON S & DEBBIE K	26	20	BARNARD, ERIC J	20	31
ANDERSON, WILLIAM G & CAROLYN W	29	25, 35	ARSETH, SANDRA M	34	10	BACHINSKI, PAUL M & SUSAN D	26	21	BARNARD, SARA & NICHOLAS	34	26
ANDERSON, WILLIAM J	28	32	ARTS, JASON M	5	12	BACHINSKI, PAUL M	26	21	BARNARD, SCOTT C	29	35
ANDERSON, WILLIAM R & KAREN J	26	26	ARVIDSON, JAMES C & GEORGIA L	16	28	BACHMAN, MARIE	3	23	BARNARD, WILLIAM M	20	12
ANDLER, NANCY MARIE	35	14	ASBURY, DEBRA J	27	32	BACK, DAVID H	30	33	BARNES TRUST, FRANCES C	4	24
ANDRE REVOCABLE TRUST, REX M	17	19	ASBURY, WAYNE A & PATRICIA	27	29	BACK, RANDY S & JANET S	32	10	BARNES, JOHN W	4	13
ANDRE, BRUCE W & PORTIA A	17	19	ASCHBRENNER, ALLEN R & MARY ANN M	16	25	BACKLUND, BRIAN K	29	35	BARNES, KATHLEEN J	28	17
ANDRE, BRUCE W	17	19	ASCHENBECK, JEFFREY W	5	29	BACKLUND, DEBRA L	27	34	BARNES, RUSSELL B	33	15
ANDREA, KEITH N & DEBORA A	18	26	ASHBECK, KAREN L	33	24	BACKLUND, DENNIS H & CYNTHIA A	12	36	BARNEY, RONALD ALLEN	2	16
ANDREA, KEITH	18	22	ASHER, STEVEN A & MONICA J	22	10	BADDIN, MICHAELA & MICHELLE J	23	16	BARNHART LIVING TRUST, DONALD W	11	31
ANDREA, RICHARD D & SHELLY K	5	12	ASHLEY FAMILY TRUST,	33	21	BADENOCH, CAROLYN FRANCES	33	35	BARNHART, DONALD W & PEGGY C	11	30
ANDREN, GARY J	22	15	ASHLEY, PAUL C & SUSAN	4	20	BADILLA-MELENDEZ, CINDY	3	24	BARNHART, LARRY L & PAULETTE K	36	24
ANDREN, SCOTT N	16	2	ASHPOLE, RED	3	25	BAEMMERT FAMILY TRUST, JAMES A & KAREN J	36	24	BARNICK, ELISE K	14	7
ANDREN, STEVE	16	26	ASKAY, CHRISTINE M	5	29	BAER, KARL D & TAMMY L	1	27, 33, 34	BARNINGHAM, JOSEPH J	29	34
ANDRESEN, PAUL M & CAROL J	12	25	ASKAY, MICHAEL D & WENDY A	5	29	BAER, RICHARD E	16	27	BARNSTORF, STEVEN R & CYNTHIA L	4	13
ANDRESEN, WILLIAM B & JUDY L	37	32	ASKEGAARD, DUANE R	25	27	BAETEN, JOHN P	33	27	BAROSS, VIRGIL D & KRISTY K	27	3
ANDREWS RD LLC,	1	29	ASKEGAARD, RONALD W & JUNE E	25	27	BAGAN, VICTOR L & EVE	28	5	BARR, JAMES S & PAMELA M	5	32
ANDREWS TRUST, MARIA J	4	17	ASKIM, MATTHEW	28	6	BAGLEY, MICHAEL	34	8, 17	BARRETT LIFE ESTATE, FRANCIS L & DARLENE C	15	22
ANDREWS, EARL C	14	3	ASLYN, H DUANE & DORIS E	23	20	BAGWELL, CHARLES T & TERRI E	23	18	BARRETT, PENNY	22	35
ANDREWS, FRANCIS & HEATHER	24	18	ASPDAL, RUDOLPH & FRANCES M	27	15, 22	BAIER, THOMAS S	6	7	BARRETT, TIMOTHY J & JULIE L	12	24
ANDREWS, JACOB A D	3	26	ASPLING, JUDY A	11	29	BAILEY, CARRIE S	38	24	BARRIEU, BRIAN	25	13
ANDREWS, JAMES F & JOAN	31	13	AT & T MOBILITY,	14	6	BAILEY, FAITH P	12	25	BARRIEU, JOSEPH	32	30
ANDREWS, LOUIS F	32	10	ATKINSON, FREDERICK R & JEANNETTE	4	30	BAILEY, JAMES P & MARY J	5	28	BARRY, MARILYN D & DENNIS J	36	36
ANDROSKI, BRIAN	23	5	ATOL, GORDON R	20	12	BAILEY, JAMES W	25	11	BARRY, RICHARD A	4	21
ANDROSKI, JENNIFER A	26	4	ATURALIYA, PRAVIN	23	16	BAILEY, WM F & ELAINE M	4	32	BARRY, WALLACE J & LAURIA A	26	36
ANDROSKY, CODY	31	12	AUGESAN, TREVIS & JULIE	4	1	BAILLARGEON LIVING TRUST, JOSEPH R & PHYLLIS M	11	33	BARSNESS, BILLIE A	34	27
ANDROSKY, DAVID S	27	15	AUKEMA, STANLEY A & TERRY L	3	36	BAILLARGEON LIVING TRUST,	11	28	BARSNESS, BROOKE A	34	22, 23
ANDROSKY, DENNIS J & KAMIE L	16	26	AULL, RANDY J & DENISE M	5	6	BAILLIE, DEAN K	30	13, 14	BART, DANIEL G	27	8
ANDROSKY, DONALD W & MARGUERITE E	33	32	AULL, RANDY J & DENISE	5	6	BAILLIE, MARK R & REBECCA L	30	13	BARTELL, MICHAELA	31	12
ANECKI LIFE ESTATE, MARGARET C	36	4	AULT, ADAM C	29	8	BAILLIE, ROBERT J	30	14	BARTELT, SANDRA S	29	34
ANGERMAN, KENNETH J & BARBARA	33	9	AULT, RUSSELL & KAREN	29	8	BAILLIE, SHIRLEY A	29	26	BARTHEN, ROBERT J & JENNY M	34	25
ANNALA, CLYDE A & JUDY A	34	10	AUNE, RONALD	1	33	BAIRD, JOEL & LORI	5	6	BARTHOLDI, THOMAS M & SUSAN M	21	7
ANNETT, THOMAS M	7	32	AUNE, WAYNE V & LOLA J	26	1	BAIRD-ARSENAULT REVOCABLE TRUST, TINA R	1	30	BARTHOLDI, TODD J & JULIE A	26	14
ANNIS, ELI J	16	26	AURA, JAMES A & JEANNE A	37	30, 31	BAJAK, RUDOLPH M & SALLY A	4	2	BARTHOLMEW, DENNIS M & KRISTINE M	29	25
ANNIS, ROBERT L & LINDA A	3	36	AURIT, CINDY L	5	17	BAKER, BRENT & ELISA STOISS-	23	2	BARTLETT, DOUGLAS J	4	32
ANTHONY, JAY D	6	4	AURORA OUISCONSIN OUTDOOR CLUB,	21	9	BAKER, KEVIN J	16	25	BARTLETT, GERALD M	3	24
ANTILLA, HENRY H	29	3	AUSTIN, DEAN J & LINDA S	3	25	BAKER, ROSS	17	19	BARTLETT, JOHN W	17	18
ANTONSON, JAMES F & LEITA M	16	11	AUSTIN, DENNIS M & JILL S	26	14	BAKER, TODD A & BARBARA J	29	36	BARTLEY, DELORES A	3	27
ANTONSON, TROY J & STACEY R	20	12	AUSTIN, JEFFREY A	28	17	BAKKE, CATHERINE H	12	31	BARTLEY, SCOTT J & DARLA I	26	5
ANTTILA LIFE ESTATE, DAVID A	36	11, 14	AUSTIN, JOSEPH J & MICHELLE	30	21	BAKKE, CONRAD L	3	27	BARTLEY, SCOTT J	32	27
ANTTILA, JAMES J & CHERYL A	22	12	AUSTRENG, MORGAN J & TERESA L	19	3	BAKKE, RICHARD A & CATHERINE H	12	31	BARTOL, BETH M	36	2
ANTTILA, JODY J & RENEE A	23	6	AUSTRENG, TYLER GREGORY	17	31	BAKKEN LIFE ESTATE, LOUISE E	16	25	BARTOL, GREGORY H	30	28
ANTTILA, JOHN H & PEGGY A	35	25, 35	AUTIO, BRIAN D	18	36	BAKKEN, LARS & SHARON	28	8	BARTON, IDA M	16	26
	36	30	AUTIO, JANE M	29	12	BAKOS, VERNA	22	1	BARTON, LINDA R	32	10
ANTTILA, JOHN J & PAMELA J	23	10	AUTIO, JOHN M	35	23, 25, 26	BALBAC TRUST, SUZANNE C	3	36	BARTYLLA LIFE ESTATE, NORMAN T & MARY J	23	12
	35	25	AUTIO, JOSEPH M	36	19, 31	BALCER, LINDAJEAN	34	33	BARTYLLA, JOE & AMY	12	32
ANTTILA, KANDY K	23	24	AVANTI GROUP INVESTMENTS INC, AVE'LALLEMANT REVOCABLE TRUST, KATHLEEN MARIE	28	21	BALCER, TODD J & BRIAN E	34	33	BARWICKI, EUGENIJSZ & JEANNE	25	21
APFEL, DALE R	28	33	AVERY LIVING TRUST,	28	20	BALCSIK, ANDREW HARRY	6	7	BASCOM, COREY L	10	10
APFEL, DARRELL F & DENISE D	16	35	AVERY, CARL J & ALICE M	33	31	BALCSIK, MICHAEL J & BERNADETTE A	5	6	BASHARA, MICHAEL E & JOY A	6	7
APFEL, ROBERTA J	21	3	AVERY, DICK H & SUSAN M	11	36	BALCSIK, STEVEN M & CARLA F	6	7	BASHARA, MRS JOHN	32	7
APFEL, TABATHA J	28	8	AVERY, JACOB	32	10	BALDE, JANA R	28	22	BASS, ROBERT E & MALISSA E	38	31, 32
APONTE, CHRIS M	6	34	AVERY, JERRY D & DICKIE H	11	26	BALDWIN TRUST, ELEANORE H & DAVID E	4	4	BASS, ROBERT E	36	12
APOSTOLIC FAITH ASSEMBLY,	32	15	AVERY, JERRY D	11	36	BALDWIN, GAIL E	21	8	BATES, CHARLES M & SUE A	30	13
APOSTOLIC LUTHERAN CHURCH,	35	23	AVERY, KENNETH G & PATRICIA A	11	36	BALDWIN, ROBERT A	17	18, 19, 30	BATES, KATHERINE C	21	7
APPLE LIFE ESTATE, VIRGINIA M	29	9	AVERY, TERRY CHRIS	21	3	BALDWIN, TONY M & JONI L	17	19	BATTERS, RICHARD R & JAMIE M	26	12
ARBUCKLE REVOCABLE LIVING TRUST, WILLIAM H & ROBERTA L	23	9, 15	AVERY, TROY D	11	36	BALES, CHARLES	33	27	BAUCH, DAVID	12	26
ARC3 DGSNSWI001 LLC,	16	23	AVERY, WALTER G & NANCY L	34	33	BALFORD, RUDOLPH	33	8	BAUER, ANTHONY F & LYNNE S	12	25
ARCHAMBAULT (LIFE ESTATE), JOHN R & LUELAM	3	23	AVILA, RYAN & SUSANNAH	25	25	BALL, JAMES G	29	21	BAUER, BRIAN S	4	30
ARCHAMBAULT, NANCY A	29	35	AVIS, RAYMOND H & MARY A	23	17	BALL, JOHN A & KAREN M	35	30	BAUER, GARY J & NICHOLE E	28	3
ARCHAMBAULT, RONALD J & SANDRA M	4	31	AVIS, THOMAS C	22	26	BALL, MICHAEL R	24	18	BAUER, MITCHELL A & JENNIFER A	31	32
ARCHAMBAULT, THOMAS A & GAIL M	3	23				BALLOU, JEFFREY B	31	26, 35	BAUERS, GARY & RENEE	26	21
ARCHAMBAULT, WHITNEY N & MARY A	3	26				BALSITIS, ROBERT P & DARLENE M	4	21, 22	BAUERS, JO ANN	5	29
ARCHAMBEAU, RALPH J & PAMELA M	18	25				BALSITIS, ROBERT P & DOLORES M	4	22	BAUM, DAVE	4	30
ARCHAMBEAU, RYAN R	34	31				BALTES, DONALD R & JANET C	27	34	BAUMANN, BRADLEY K	12	36
ARCHER, DENNIS W	25	12				BANG, TRYGUE S	33	17	BAUMANN, JAMES W & MARIE A	36	1
	32	30				BANGS, CHRISTOPHER M	32	7	BAUMGARDNER, JAYNE E	29	5
ARCHER, MATT L	28	27							BAUMGARTEN, JOHN & KATHLEEN	23	16

OWNER INDEX

Owner Name	Pg	Sec	Owner Name	Pg	Sec	Owner Name	Pg	Sec	Owner Name	Pg	Sec
BAXTRUM, MARIANNE E BLASCHKA	22	35	BENEDICTINE SISTERS,	31	33	BERGREN, LINDSEY L	31	34	BIRTZER, KATHLEEN A	17	35, 36
BAY, GARY M & CHRISTINE L	26	22	BENES, BROOK V & SANDRA K	28	33	BERGREN, MARK J & MARSHA J	21	2, 11	BISCHOFF LIFE ESTATE, FRED J AND MARGARET M	22	1
BAYARD, DONALD A	19	3	BENESCH, CHAD J	34	8		34	28			
BAYARD, GEORGE W & GLORIA J	10	4	BENESCH, JAMES J	27	32	BERGREN, MARK J	21	11	BISCOBING LIFE ESTATE, MARGARET	5	6
	16	10	BENESCH, WAYNE J	27	21	BERGREN, TIMOTHY S	21	7	BISCOBING, JESSICA M	5	19
BAYARD, JAMES R & HEIDI	17	31	BENGTSON FAMILY TRUST,	16	12	BERGSTEDT, DAVID P & LYNN D	4	31	BISCOBING, SCOTT A & PAULINE R	5	6
BAYARD, RAYMOND E & CAROL J	19	11		28	5		11	20	BISER, BRAD M	36	24
BAYLISS, TERRY L & MARISSA M	23	3	BENGTSON, MITCHELL E & WANDA J	22	24		31	27, 34	BISHOP, DANIEL L	12	7, 18
BAYSINGER, KIM D & SUZANNE M	29	29, 32	BENGTSON, MITCHELL E	22	24	BERGSTEDT, WILLIAM C	28	20	BITNER REVOCABLE TRUST,	23	1
BAYSINGER, MARC S & ROBIN	22	9, 16	BENJAMIN, JAMIE K	20	7	BERGSTEN, BONNIE L	29	9	BITNER, DAVID	33	25
BEACH HAVEN LLC,	23	1	BENJAMIN, NICHOLAS J & DEANNA L	32	15	BERGSTEN, BRUCE J & DONNA	35	32	BITNER, JOSEPH A & CHRISTINE L	32	10, 15
BEAM, ROBERT D & HEATHER B	21	21	BENJAMIN, REBECCA F & PATRICIA A	32	11	BERGSTEN, CHARLES W & JANICE C	29	4		33	25
BEAMER, ADAM G	20	18	BENNETT, DEAN K & ANNE M	32	28		35	32	BITNER, TODD M & REBECCA J	35	7
BEAN, JAMES	18	25	BENNETT, GREGORY A	35	15	BERGSTEN, DANIEL L	29	7	BITNER, TODD M	34	13
BEATTIE, MICHAEL S & MARY K	32	27	BENNETTE REVOCABLE TRUST, JEAN A	12	24	BERGSTEN, DIANNA L	29	4		35	6, 7, 18
BEAUBIEN, BRIAN P & KENDRA L	2	33	BENNIS, ADAM J & MARTHA JANE	34	26		35	28, 33, 34	BITTNER, MARK S & ELIZABETH A	16	36
BEAUDETTE, LOREN J & SUSAN M	9	17	BENSEN, PATRICIA	28	22	BERGSTEN, SHERYL L	35	32	BJERKE, COLLEEN	36	14
BEAULIEU, RAYMOND L & MARY C	26	24	BENSON ETAL, ARCHIE O & MARY A	32	22	BERGSTEN, STEVEN W & BONNIE	35	33	BJERKETVEDT, DAMIAN & HEATHER R	32	15
BEAUMONT, JAY W	5	1	BENSON LIFE ESTATE, ARCHIE O & MARY A	29	35	BERGSTEN, WILLARD L & ERIKKA R	35	33	BJERKETVEDT, DAMIAN J & HEATHER R	32	15
BEAUTO, JAMES R & MICHELE B	33	23		32	14	BERGSTROM ETAL, RANDY SCOTT	29	36	BJERKLIEN, DAVID J & LORI A	23	30
BEAUTO, JOSEPH R	32	10	BENSON MATTHEW J, JACQUI A KOOSMAN	8	5	BERGSTROM, DEBORAH L	32	27	BJONSKAAS ETAL, RANDOLPH	29	36
BEAUVAIS, GREGORY M	14	12	BENSON REVOCABLE TRUST, ARLENE R	4	10	BERGSTROM, JOSEPH M	23	27	BJORK, DANIEL A & ANTOINETTE J	3	25
BEAUVAIS, MARTIN & JOAN E	22	11, 12	BENSON, ARCHIE & MARY	32	22	BERGSTROM, MICHAEL R & LINDA M	26	1, 13		16	24
BEAVERS, KATHLEEN RUSSELL	23	16	BENSON, ARCHIE O	32	22	BERGSTROM, MICHAEL R II & DANIELLE	32	27	BJORK, DANIEL A	3	25
BEAZER EAST, INC,	32	12	BENSON, JASON & KAYLA	32	22	BERGSTROM, NANCY J	33	25	BJUR, AGNES & ROGER	16	25
BECK, ANDREW J & NICOLE A	29	34, 35	BENSON, JAMES D, CODY J & BRET J	1	9	BERGSTROM, PATRICIA M	28	31	BLACK SPRUCE PARTNERS LLC,	3	11, 12
BECK, DAVID M	32	32	BENSON, JAMES E & DIANE	18	35	BERGSTROM, RANDY & LOUISE	32	26	BLACK, BENJAMIN R & TARA	29	25
BECK, LYNNETTE M & ROBERT P	32	32	BENSON, JASON & KAYLA	6	3	BERGSTROM, RANDY S	18	36	BLACK, BILLI JO	9	34
BECK, TIMOTHY D & JOAN M	35	34	BENSON, JEFFERY S & AMY M	31	12	BERGSTROM, RANDY SCOTT	29	36	BLACKASH LODGE INC,	15	25
BECK, WILLIAM E	32	27	BENSON, JOSEPH A & DANAA	18	35	BERGSTROM, ROBERT H & PATRICIA A	26	25	BLACKBOURN, GARY L & KARLA	18	33
BECKER, JAY R	32	10	BENSON, MARK N & KAREN T	5	14	BERGSTROM, WILS B & MYRNA G	29	29, 32	BLACKETER, TARA ANN	32	10
BECKER, KATHLEEN	30	12	BENSON, RICHARD W & CATHERINE M	25	35	BERGUM, KENT P & KELLY L	33	10, 11	BLAINE, TINA M	23	13
BECKER, PATRICIA E	35	27	BENSON, ROBERT A & SUSAN M	26	21	BERKHOF, AUSTIN	34	7	BLAIR, GREGORY L & SONYA L	29	25
BECKER, PATRICK J	20	23	BENSON, ROBERT A	19	5	BERKLUND, BRYAN L	14	17, 18	BLAISER, ROBERT A & PATRICIA A	28	3
BECKER, STEVEN J	12	26	BENSON, ROBERT	22	30	BERKSETH, RANDY P & BARBARA A	18	35	BLAKE TRUST, ROBERT R & DORIS M	38	23
BECKER, STEVEN W & ELIZABETH J	13	4	BENSON, TODD ROLAND	4	35	BERNDT LIFE ESTATE, LESTER C	3	22	BLAKE, ROBERT & JANET	23	3
BECKER, THOMAS J	30	33	BENSON, WARREN A & VICKY L	22	9		33	9	BLAKE, RONALD V	34	33
BECKLUND, OSBORNE	33	22	BENSON, WARREN A	22	9	BERNDT, PATRICIA A	36	14	BLAKELEY, EMERY L & BERNADETTE M	34	6
BECKMAN, CARL & CINDI	35	21	BENSON, WILLIAM A & LINDA M	32	22	BERNHARDT, BRIAN T	29	36	BLAKELEY, NICOLE M	34	6
BECVAR, GLADYS J	1	26	BENSON, WILLIAM A	32	14, 22, 28	BERNS HOLDINGS LLC,	33	15	BLANK, ANTHONY W & JENNIFER A	20	6
BEDNARIK, KENNETH & DARLENE	29	5	BENSON, WILLIAM E & SARAH L	21	15	BERNU, LOIS I	29	34	BLASCHKE, MARIANNE E	20	6
BEE, JACQUELYN M	32	10	BENTLEY, STEPHEN J & MELBA I	27	22	BERON, CHRISTOPHER R & COLLEEN	4	13	BLASK, JAMES R & JULIE E	28	28
BEECROFT, EUGENE R & JEFF A	15	20	BENTON, VALERIE P & KENNETH V	21	15		14	18	BLASK, JAMES R	28	28
BEECROFT, EUGENE R	15	20	BENTS, LISA K	24	7	BERQUIST, CRAIG A	12	35	BLASKA, TODD W	16	15
BEECROFT, KENNETH H & KATHLEEN J	15	20	BENTZ LIFE ESTATE, DAVID & SUSAN J	33	9	BERRY, LARISSA	4	29	BLASKA, TREVOR W	16	15
BEEKMANN, GRACE D	36	22	BENZER, HEIDI L	27	20	BERSELL LIFE ESTATE, SHIRLEY M	33	32	BLAYLOCK, MATTHEW D & GEORGIA J	17	29
BEELBY, MICHAEL H	4	31	BERANEK, KURT L	17	32	BERTENSEN, KATHY N KUHN-	9	14	BLAYLOCK, MICHAEL S & MICHELLE L	16	26
BEELER, JAMES M & KAREN A	11	25	BERARDUCCI, ANNETTE	20	11	BERTHIAUME, JEFFERY L & SANDRA D	34	14, 15	BLEKUM, NICHOLE R	2	5
BEELER, JAMES M	11	36	BERCHILD, JOHN D & KATHLEEN M	29	36	BERTHIAUME, PATRICK A & CATHERINE A	21	7	BLESKACEK, THOMAS J & SUSAN M	3	36
BEELER, LINDA	11	36	BERG LIFE ESTATE, MARK J	19	3	BERUBE, FLORENCE I	30	28	BLESKAN ETAL, MICHAEL	8	23
BEER, STEVEN C & PAMELA J	15	36	BERG, BRADLEY	4	21	BERUBE, JUDITH A	29	3	BLESKAN LAKE NEBAGAMON, PROPERTY TRUST	29	36
BEERTSEN, BRANDON C	16	26	BERG, CASEY	31	24	BERUBE, MARY J	30	1			
BEESLEY, KIMBERLY	36	30	BERG, DANIEL	31	24	BERUBE, PETER	30	33	BLESKAN, JAMES	29	1
BEETCHER TRUST,	23	1	BERG, DAVID L & MICHELLE M	29	36	BESCHTA, DUANE M & JUDITH A	23	29	BLOCK, EDMUND J & AMANDA E	11	31
BEETCHER, DAVID K & CHERYL L	16	24, 25	BERG, DAVID P	4	21	BESONEN, MARCUS A & AMBER A	16	36	BLOCK, ERIC A	10	6, 27
BEETCHER, DAVID K	34	2	BERG, DONALD L	27	32	BESSLER, JONATHAN C & CYNTHIA K	29	27	BLOCK, ERNEST L & PATRICIA	4	1
BEETCHER, GENE T & DEBRA K	22	10	BERG, GERALD R	32	15	BEST, WALTER & LAN	16	20		10	36
BEETCHER, KENNETH	16	25	BERG, JOHN A & MARGARET K	4	5	BEST, WALTER G & LAN	21	22	BLOEM, MARCIE	20	7, 8
BEFORT, GERALD	31	36	BERG, JON I	12	26	BEST, WALTER G	21	22	BLOM, GREGORY S	4	19
BEGLEY, ROBERT S	11	32	BERG, KAARE	32	30	BETHARDS, DANIEL D & RACHELLE L	30	13	BLOMBERG TRUST, DIANE H	23	25
BEGLINGER, LOWELL F	4	23	BERG, KRISTINE	4	27	BETHARDS, JEFFREY A & JULIA	30	30	BLOMER, CHRISTOPHER & KELLEY	35	22
BEGLINGER, ROBERT & SHERYL	4	23	BERG, MICHAEL T & COURTNEY L	32	15	BETHKE, CAROL J	32	7, 11	BLOMQUIST LIFE ESTATE, DALE R & GLORIA A	36	22
BEHLKE, KATHLEEN A	31	12	BERG, RHONDA L	32	27	BETTS ETAL, TIMOTHY J	25	21			
BEHN, MARK A & GEORGANNE	22	29	BERG, ROBERT J	12	15	BETZLER, STEVEN & LEEANN WAGNER-	32	10	BLOMQUIST, CHRISTOPHER M	19	9, 16
BEHNING, SUSAN C	30	14	BERG, STEPHANIE J	32	15	BEVER, ALBERT F	14	7	BLOMQUIST, PETER D & MONICA R	20	6
BEHREND, RANDY B & DEBRA K	2	18	BERG, TODD M & TRACEY L	11	2		3	22		26	31
BEHRENDT, GARY A	33	26	BERGE, DALE J & KIM M	5	30	BEYER, BRIAN E & TRACEY A	35	35	BLOOM, ALTHEA	35	32
BEIER, DARRYL L & ELLEN R	37	21	BERGE, KEVIN R & JOLEEN F	19	1		34	29	BLOOM, SCOTT S & CARRIE P	4	21
BEIER, DARRYL	37	21	BERGE, STEPHEN M & TERESA S	4	9	BEYER, JERROLD A & LORI A BUOEN	34	29	BLOOMDAHL, MICHAEL A	20	8
BEIERMAN, PATRICK & JENNIFER	28	9	BERGE, WILLIAM V & SARA JANE	30	14	BEYL, HOLLY A	2	18	BLOOMQUIST LIFE ESTATE, JOSEPH B & VICTORIA A	29	35, 36
BELANGER, GERALD & DORIS J	21	7	BERGEMAN, THOMAS J	4	1, 13, 24	BIALKA, JOSEPH	5	12			
BELANGER, GINA I & GARY P	16	12	BERGEMANN, BRENT K & PAULINE J	16	30	BICHANICH, DARRYL P	36	31	BLOOMQUIST, CHARLES & CINDY	23	9
BELCH, CHRISTOPHER P & HOLLY J	34	8	BERGEN, BRENDA L	27	18	BICHANICH, JAMES E & CONSTANCE C	16	1	BLOOMQUIST, CHRISTOPHER & JESSICA	25	25
BELCH, JOHN W & JOAN M	18	24	BERGER TRUST, LAWRENCE M & LESTER K	16	1	BICK, DIANE E	23	2	BLOOMQUIST, CINDY	32	10
BELL, DONALD E	16	25	BERGER, DAVID RONALD	8	31	BICKFORD, MICHAEL S & JOYCE	33	36	BLOOMQUIST, DENNIS M & JANET L	23	12
	17	18	BERGER, DONOVAN R & JACALYN F	19	5, 8	BICKFORD, NICHOLAS M & MELISSA A	33	15	BLOOMQUIST, HULDA	33	17
BELL, JAMES J & SHARLENE J	4	5	BERGER, JEROME A & IRENE	6	29, 30	BIDWELL, JOHN F & ANDREA L	18	25	BLOOMQUIST, JEREMY J & LAURA A	32	15
BELL, JANET I	26	21	BERGER, REID	36	25	BIEBL, ANTHONY W & KATHLEEN M	30	4, 5	BLS PROPERTIES LLP,	12	12
BELL, XAVIER R L & DONNA J	29	36	BERGGREN, BRUCE	11	13	BIEDLER, STEVEN J & JULIE G	15	16	BLUE, NATHANIEL S & HEATHER L	2	31
BELLINO, RICHARD F & BARBARA K	32	10, 33	BERGGREN, JASON W & ANN M	22	35	BIEGEL, DAVID P	10	33	BLUM, CLIFFORD J	17	19
BELLINO, RICHARD F	32	33		27	29	BIG BEAR CONSERVATION LLC,	4	28	BLUMHARDT, EDWIN	33	22
BELLINO, RICHARD	32	10	BERGGREN, ROBERT A & SUSAN M	35	6	BIG DOG RENTALS LLC,	16	24	BLUST, WILLIAM H & LINDA R	29	35
BELLON AFRICA FAMILY FARMS LC,	36	4		37	31	BIG IRON TRANSPORTATION CO LLC,	19	3		36	23
BELSHAW, ROBERT D & MARGARET M	34	33	BERGIN, JON P & MARGE E	5	19, 30	BIGONNESS, GERALD J & SALLY A	18	33	BOARDWELL, DENNIS L & TIMOTHY R	26	26
BELSKY, JOHN D & DARLENE M	26	32	BERGIN, JON P & MARJORIE E	4	2	BILLINGS INVESTMENTS LLC,	27	35	BOBEN, RONALD J & MARGARET M	34	13
BEMEL TRUST, ROBERT A	12	24	BERGLUND, ROBIN F	34	12	BILLINGS, BRENDA K	34	3	BOBERG, ROGER D	12	26
BENAK, JOSEPH E	27	30	BERGLUND, DANIEL C & JOAN L	12	25	BILLINGTON, ROBERT O	33	9	BOBULA, JEFFERY M & JENNY L	29	8
BENCH, RYAN A & LISAA	36	36	BERGLUND, ERIC R & KARI E	34	12	BILLMAYER, GLENN	17	7	BOBZIEN, KENNETH H	11	26
BENDER, DANIEL A	33	27	BERGMAN, BERNARD E & MARY L	5	2, 11	BIRCH KNOLL PROPERTIES LLC,	17	19	BODAHL, EVONNE R	20	11
BENDER, ROBERT J & THURZA W	33	35	BERGMAN, DEVIN P & HEATHER A	12	30	BIRCH RIDGE TRUST,	17	31	BODEEN, MICHAEL E & CARLA J	4	11, 21
BENDER, ROBERT J	33	35	BERGMAN, MICHAEL T & CHRISTINA A	32	10	BIRD, JEREMY	34	29	BODENDORFER, ANGELA	30	13
BENEDICKT, JOSEPH F	19	10	BERGQUIST, DONN W & LYDELLE M	29	35	BIRK, ROBIN	31	12	BODENDORFER, WILLIAM E & ANGELA L	18	14
BENEDICKT, RICKY D & KATHRY											

OWNER INDEX

Owner Name	Pg	Sec	Owner Name	Pg	Sec	Owner Name	Pg	Sec	Owner Name	Pg	Sec
BOE, WAYNE D	25	9, 10	BOURASSA, REBB R	31	12	BRENDEN, MICHAEL	30	17	BROWN, BRYCE FADDON	34	34
BOEHME, PAULA	19	29, 33	BOURQUE, PAUL & REBECCA	35	31	BRENEMAN, DAN H	31	13	BROWN, CHARLES I & JANET M	5	29
BOEN, SHANE M	31	12	BOUSTEAD, NEIL C	25	27	BRENNAN, ROBERT F	18	35		16	35
BOETTCHER, CASEY G	18	24	BOUSTEAD, PHILLIP G & GEORGIAL	19	4, 7	BRESINA, BERNARD H & TAMI L	10	9	BROWN, CHARLES P & MELISSA	18	14
BOETTCHER, DONALD A & PAMELA M	11	16	BOUSTEAD, PHILLIP G	19	2	BRESINA, DAVID J	20	35		34	7
BOETTCHER, FRANKLIN E	29	2		25	27	BRESINA, ROBERT & MARIE	16	29	BROWN, CONRAD R & PENNY A	34	33
BOETTCHER, STACY	4	31	BOUSTEAD, SAMUEL D	25	28	BRESNAHAN, AARON & KRISTEN	27	26	BROWN, DANIEL G	10	28
BOGGS, JOY M	7	34	BOUSTEAD, SCOTT A	25	3, 10	BRESTAN, LEONARD	20	31	BROWN, DANIEL P & KARMYN K	35	4
BOHEIM, RUSSELL F	12	35	BOUVINE, MATTHEW D	26	33	BRET ANN ENTERPRISES LLC,	29	6	BROWN, DAVID G	10	28
BOHL, STEVEN J & CAROL M	16	27	BOWDEN, JOHN J & DAWN K	4	10	BRETT, GARY A & SUNDAE J	3	24	BROWN, DOUGLAS & LORENE K	5	12
BOHN TRUST, WILLIAM A	7	36	BOWDEN, JOHN J	4	10		33	24	BROWN, DOYLE D & LESLIE K	4	16
BOHN, GARY T & JANET C	5	12	BOWE ETAL, DAVID L & BRENDA R	5	32	BREVIG FAMILY TRUST, TRYGVE L & LEILANI J	23	24, 25	BROWN, GEORGE W	18	36
BOHNSTADT, GERRY L & SHERRY K	4	25	BOWE, MICHAEL J & JEAN A	9	24				BROWN, JAMES F & CYNTHIA E	34	3
BOIS BRULE LLC,	24	3	BOWE, WAYNE M & BARBARAA	16	31	BREW, MICHAEL D	32	10	BROWN, JAMES M	1	22, 23
BOLEN, CAROL J	34	12	BOWKER, JEFFREY A & LINNETTE L	22	29	BREWERS, PATRICK E & KRISTI M	4	24	BROWN, JASON G	10	28
BOLF LIFE ESTATE, CHARLES S & MARJORIE T	11	25	BOWKER, MICHAEL T	16	25	BRIAN D LACHINSKI & MARY JO M OSWALD TRUST,	5	1	BROWN, JERAMY G & MICHELLE R	22	22
			BOWMAN, GARY L & ANNELI	16	26				BROWN, JOYCE J	21	22
BOLF, JACOB	32	7	BOWMAN, WANDA R	5	1	BRICKNER, JOSEPH F & KRISTI M	12	35	BROWN, KELLY S	4	30
BOLIN, BRYAN D & AMANDA J	33	15	BOWSER, HERBERT M	23	29	BRIDDELL, LARONNA M	22	6	BROWN, LAWRENCE C	35	27
BOLIN, JAMES T	26	17, 18	BOY SCOUT OF AMERICA INC (MN),	21	8	BRIDGE BIBLE CHURCH INC,	28	3	BROWN, MARLENE	29	36
BOLLMAN, MARY	6	7	BOYAT, KYLE	23	1	BRIDGE, GERALD J & KAREN L	29	35	BROWN, MATTHEW J STANTON	27	29
BOLME LIFE ESTATE, DOROTHY L	35	7	BOYER, GEORGE C	29	35	BRIDGE, GERALD J	29	35	BROWN, MICHAEL E & CRYSTAL E	36	19
BOLOS, DONALD A	33	22	BOYER, RICHARD L & LESLEY L	23	10	BRIDGE, ROBIN L	29	36	BROWN, PATRICIA E	12	35
BOLOS, ROGER & ARLYS	29	25	BOYKEN, BONNIE J	4	2	BRIDGES BAR LLC,	29	36	BROWN, PHILLIP W	36	13
BONCHONOK CASWELL TRUST,	9	14	BOYLE, ANNE L	33	32	BRIDGES, MRS SADIE	33	15	BROWN, RICHARD L & MARLENE	29	4
BOND, GLEN A & BONNIE F	1	16, 17, 18	BOYLE, FRANK J & KATHLEEN	21	7	BRIEGEL, DEE ANN L	31	12	BROWN, ROBERT J	20	2
BOND, JAMES A & RUTH ANN	1	28		33	23	BRIGGS ABODE LLC,	2	14		22	10
BONDON INC,	29	36	BOYLE, PATRICK & JENNIFER	33	32	BRIGGS, JAMES H & BARBARA D	4	12	BROWN, ROSE M	16	25
BONDWOOD LLC,	4	28, 29	BOZICH, DENISE M	28	30	BRIGGS, LINDA H	26	3, 10	BROWN, ROY P & NICOLE A	29	22
BONDWOOD PROPERTIES LLC,	4	29	BOZZO, GERTRUDE E	36	14	BRIGGS, MARK P	22	15, 23	BROWN, THOMAS J	32	7
BONES REVOCABLE TRUST, THOMAS A	4	25	BRAASCH, MARK A & LAURAA	16	27	BRIGGS, SARA C	26	10	BROWN, WILLIAM H & SUSAN L	10	1
BONG HOFSTEDT LEGION POST 409,	29	8	BRAASCH, MARK A	11	32	BRIGHT, GARY E & BEVERLY J	21	21	BROWN-WILBERT INC,	33	31
BONG TRUST, CARL M & HULDA ANNA	29	16	BRACKETT, FAY L W	16	36	BRILL, GARRY F & LINDA M	32	33	BRUCE ABNER & LINDA LEE GILBERTSON REVOCABLE FAMILY TRUST,	18	13
BONG, JAMES C & NANCY M	29	36	BRAD, DANIEL F	32	11	BRILL, LARRY G & KAREN J	32	27			
BONG, JAMES I	29	36	BRADEN JOINT REVOCABLE TRUST, DAVID & ANN	5	29	BRILL, LARRY G	26	14	BRUDER, RUSSELL G & PAMELA K	12	34
BONG, RICHARD J	29	10				BRILL, MARY C	21	4	BRUEGGER, CHRIS J & LISA M	1	1, 12
BONGIOVANNI, NICHOLAS V & LAURAM	11	35	BRADFORD, LINDA K	20	13	BRILL, PAUL S & MARY C	21	4	BRUENINGHAUS, CARSTEN & JENNIFER A	34	34
BONKOSKI, STEVEN J	20	1	BRADLEY, BRUCE & SHEILA	4	17	BRILL, STEVEN D & REBECCA R	36	7	BRUESEWITZ, KEITH R & TRACY L	2	9
BONNER, SHAUN	19	3	BRADSHAW FAMILY LLC, FRANKLIN & JOAN	4	16, 17	BRILL, STEVEN D	36	7	BRUESEWITZ, KENT & ROBERT	2	24
BONSALL, DAVID L	17	32	BRAENNE, RICK	18	35	BRILLA, ELIZABETH A	35	15	BRUESEWITZ, KENT R & TAMARA J	2	9
BONSE, DUANE R & GLORIA J	8	32	BRAENNE, RORY M	18	35	BRILLA, JOHN & KRISTI	30	13	BRUGGEMAN REVOCABLE TRUST, KATIE C	4	3
BONSE, TRAVIS & MICHELE	29	27	BRAGER FAMILY PARTNERSHIP LLP,	32	15	BRILLA, JOHN T & KRISTIA	30	13	BRULE BUCK HUNTERS INC,	38	15
BOOKER, ANDREW E	26	9	BRAINERD, KAISA J & KEITH A	27	17	BRILLA, MARGARET	27	18, 19, 31	BRULE CEMETERY GROUND,	30	24
BOOKER, ANTHONY E	28	9	BRAMAN, KAY A	34	7	BRING, MARGARET F	30	27	BRULE FINANCIAL, LLC,	30	14
BOOKER, FLORENCE	20	23	BRAND ETAL, ALVIN & DOLORES	19	6	BRINKER, DAVID J & TARA L	34	34	BRULE LLC,	24	3
BOOKER, JOHN H & LINDA M	26	9	BRAND REVOCABLE TRUST, ROBERT J & MARY A	4	21	BRISKY CAPITAL LLC,	5	1		30	34
BOOKER, MICHAEL A	28	9, 19				BRISKY, BRIAN A	3	36	BRULE PROPERTIES LLC,	16	26
BOOP, RICHARD & JEAN GILL	3	24	BRAND, ALVIN G & DOLORES J	3	24		4	21	BRULE RIVER CANOE RENTAL INC,	30	14
BOORTZ, LARRY	12	35		19	6	BRISKY, GARY A	4	3, 4	BRULE RIVER PRESERVATION INC,	24	3, 10, 15
BOOTH, GEORGE D & ELIZABETH J	11	26		25	36	BRISKY, GREG & MARY A	31	12	BRULE RIVER PROPERTIES LLC,	24	3
BOOTH, MARK C & ANGELA T	32	10	BRAND, MICHAEL W & GWENDOLYN M	32	10	BRISKY, KEVIN R	11	35	BRULE SANITARY DISTRICT #1,	30	13
BOOTHE, JAMES D	11	25	BRANDSER, JAMES K & KIMBERLY A	17	18	BRISKY, MICHAEL E	4	17	BRULE VALLEY APARTMENTS,	30	13
	12	17	BRANDSER, SHIRLEYANN	16	25		11	35	BRULEY, RYAN M	9	22
BORCHARDT, DEAN S	2	14	BRANDT, MERTON L	32	24	BRISKY, MICHELA J	4	16, 17	BRUNER, GENE R	27	9
BOREEN, JOHN F	16	25	BRANDT, RICHARD L	2	14	BRISKY, THOMAS A & JULIE A	3	27	BRUNER, REX J & GERRI L	27	34
BOREEN, KEVIN E & CHERYL J	5	6	BRANDT, THOMAS K & LINDA K	38	15		11	29	BRUNETTE, LEONARD L & DEBRA K	33	27
BOREEN, MICHAEL & VALERIE MOYLAN	10	1	BRANNAN, CHARLES W & SUSAN E	3	24	BRISTOL (LIFE ESTATE), JON M & MARIANNE	26	33	BRUNETTE, LEONARD L & KATHERINE E	28	13
BORG REVOCABLE TRUST, JOHN R	23	2	BRANNAN, DAVID	27	25	BRISTOL, DAVID	21	18	BRUNETTE, LEONARD L	33	15, 16
BORG, ANDY L	23	12	BRANNAN, LLOYD H	33	25	BRISTOL, ROBERT G & SHEILAM	3	25	BRUNETTE, LEONARD	33	15, 16
BORG, RICHARD P & TERRI P	12	30	BRANNAN, WALTER J	27	25	BRITTAN, TIMMIE O	4	2	BRUNNER, JOSEPH R	24	6
BORGESON, WILLIAM J	29	35	BRANNAN, WAYNE C	35	21	BRITTON LIFE ESTATE, WILLIAM A & SUSAN K	26	31	BRUNNER, LYNDA	24	7
BORGESON, ALLEN E	12	10, 11	BRANTLEY, JEFFERY & SHERI	33	14				BRUNNER, RICHARD D	24	6
BORGH, BRUCE D	29	36	BRASWELL, DANA M & LISA M	12	27	BRITTON, DANNY L & CARMEN S	14	7	BRUNTING, JOHN R & SONDRRA	23	2
BORGSTROM, SHAYNE D & KIMBERLY A	34	35	BRATAGER, MICHAEL	26	20	BRITTON, GAROLD L	26	30, 31	BRUST, JOAN S	2	24
BORNHOLDT, DONALD E & GILMA E	17	18	BRATEK LIFE ESTATE, JOSEPH & GRACE	33	10	BRITTON, KEITH & TIMMIE	31	12	BRYGGER, SCOTT L	29	36
BORNHOLDT, PATRICK B & CAROL M	16	25	BRATEK, JAMES P & PRISCILLA A	33	10		32	7	BUBB, TERRY W & MARION I	33	22
BOROO LIFE ESTATE, BRYAN G & LINDA L	22	26	BRATHOL, BRIAN	24	18	BRITTON, TERRY M & AMANDA G	35	19	BUBLITZ, CHERYL R	33	23
BOSLEY, ALBERT A	17	31	BRATHOL, DALE	24	18	BRITTON, WILLIAM A & SUSAN K	26	30, 31	BUBLITZ, DONALD G & BARBARA	29	26
BOSMA, DERRICK W	27	36	BRATHOL, DAROLD M & CATHERINE E	23	24	BRITZ, JUSTIN J	20	30	BUBLITZ, DONALD	29	26
BOSTEDER LIFE ESTATE, BARBARA RAE	27	3	BRATHOL, MARK E	24	18	BROADWELL, JAY L & CATHERINE	17	18	BUCHANAN, BRUCE A & JEANNE M	33	25
BOTHUN, DARALD N & LEITHA M	18	25	BRATLAND, BARRY M & MARGARET E	28	26	BROBERG, JOHN	31	12	BUCHANAN, CAROL	27	34
BOTKIN, RUTHANN	20	12	BRATLAND, BARRY M	28	27	BROCK, SUE E & GERALD A	5	32	BUCHANAN, LAVONNE J	26	31
BOTTEN LIFE ESTATE, DOUGLAS R	30	31	BRATLEY LAND COMPANY LLC,	16	35	BRODJESKI, MICHAEL F	16	35	BUCHANAN, MICHAEL	33	25
BOTTEN, BRADLEY & JODY	29	36	BRATTAIN, T KEVIN	33	19	BROMEN, JESSICA	18	35	BUCHERT, FRANK A & MARY	12	25
BOTTEN, CINDY K	28	19	BRATZ, ROGER G & ELIZABETH T	28	21	BRONSON LIFE ESTATE, DONALD N & BARBARAA	4	9, 16	BUCHKOLTZ, RALPH	4	31
	34	34	BRAUN, GARY E	32	34				BUCHIN, WILLIAM C	31	12
BOTTEN, DALE R & SHARON A	29	25	BRAUN, LEO V & JANE M	4	30	BROOKS, ANN E	16	33	BUCHMAN TRUST, JOHN A & DARLENE E	17	35
BOTTEN, DANIEL P	34	32	BRAUN, MATTHEW W & NICOLE N	29	3	BROOKS, STACY ANN	17	18	BUCHOLDT, PETER J & NANCY E	5	6
BOTTEN, DONALD P & LINDAA	34	32	BRECKLE, DONALD C & KERRY R	12	25	BROSE, PATRICK J & SHERRY L	20	13	BUCK LIFE ESTATE, LLOYD & JOAN	12	27
BOTTEN, DONALD P	34	32	BREEZEE, ERIC L & LINNEA M	28	28	BROSTOWITZ, JOHN	16	24	BUCK, GERALD S & THERESAA	33	27
BOTTEN, GILLIS W	18	24	BREEZEE, PATRICIA A	3	22	BROSTOWITZ, MICHAEL J	16	26	BUCK, THOMAS M	8	20, 29
BOTTEN, KATHERINE M	34	8		33	32	BROTHERS INC,	36	20	BUCHKOLTZ, RICHARD & SHELLEY	37	34
BOTTEN, KATHLEEN M	29	36	BREIDER, TIMOTHY F & RUTH A	20	12	BROUELLETTE, BEVERLY	3	22	BUCKHORN CLUB,	4	32
BOTTEN, LYLE & VICTORIA E	33	27	BREILAND TRUST, DONALD J & CHERYL J	5	12	BROUSSARD, JEMAL	34	16	BUCKLEY, MICHAEL J & SANDRA E	35	13
BOTTEN, LYLE	33	27	BREITUNG, JAMES S	16	25	BROWN ETAL, MONICA	16	24	BUCKMASTER, AARON M & TRISHA	23	6
BOTTEN, ORVILLE L & AMY E	28	13	BREITUNG, JOHN E & JEAN M	3	24	BROWN, JEREMY R	25	35	BUCKNER, RICHARD W	9	26
BOTTEN, TYREL	29	11	BREITZMANN (LIFE ESTATE), ROGER N & SANDRA J	32	28	BROWN, RICHARD & MONICA	25	3	BUCKSKO, JAMES J	5	6
BOTTOLFSON, DAVID A & BARBARA J	12	26		17	31	BROWN REVOCABLE LIVING TRUST, TRACY A & MICHELE L	16	3	BUCKSKO, JOSEPH R & JANEL C	6	7
BOTTOLFSON, JEFFREY D	34	33	BREITZMANN ETAL, MICHAEL B	17	31				BUDISH, AARON M & DEANNE M	32	10
BOUCHARD, JEROME & LEILA	33	9	BREITZMANN, ALAN D & SHELLY J	32	28	BROWN TRUST, DEBORAH E	10	26	BUDNICK, DONNA MAE	29	21
BOUCHARD, JEROME T	33	9	BREITZMANN, JEFFREY	26	26	BROWN, ADAM STEPHEN & JULIE ANN	21	15	BUDNICK, MICHAEL H & LOUANNE M	29	36
BOUCHARD, JODY L	12	31	BREITZMANN, JULIANNE C	32	28	BROWN, ALBERT E	26	1		31	12
BOUDREAU 2008 TRUST, MARGARET ANN	23	1	BREITZMANN, SHELLY K	20	8		33	31	BUDREAU, BRANDON M	29	12
BOUGHNER, JAMES D	3	36	BREIVOGEL, MICHAEL L & BONNIE L	28	22	BROWN, BRIAN J & MICHAEL E	29	23	BUDREAU		

OWNER INDEX

Owner Name	Pg	Sec	Owner Name	Pg	Sec	Owner Name	Pg	Sec	Owner Name	Pg	Sec
BUFFIE, DAVID & SUSAN	6	7	BURLINGTON NORTHERN DOCK CORP,	32	12	CALLAWAY REVOCABLE TRUST, MARK D & AMY LA	32	10	CARLSON, DANIEL C & DANIEL A	4	25
BUHR, DOUGLAS A & DAVID A	32	10		33	7				CARLSON, DANIEL L & PAMELA D	23	16
BUHR, DOUGLAS A & JULIE A	32	10	BURLINGTON NORTHERN RR ETAL,	32	28, 33	CALLAWAY, ALLAN D & SHELBY J	23	3	CARLSON, DAVID A & CHRISTINE J	32	22
BUHR, JEFFREY A & DIANA M	30	31	BURLINGTON NORTHERN SANTA FE,	30	5, 9, 10, 13, 15	CALLAWAY, MARK D & AMY LA	29	36	CARLSON, DAVID A & JANE E	16	30
BUJOLD TRUST, DELIA H	12	25	BURLINGTON NORTHERN,	19	3, 4	CALLAWAY, MARK D	29	36	CARLSON, DAVID M & SUSAN K	27	20
BUKOSKI, ANTHONY V & ELAINE M	31	25		25	23, 26	CALLERY, ROBERT W & CAROL J	3	36	CARLSON, DEAN C & SHANNON D	21	15
BUKOVICH, BRADLEY	19	3		26	9, 17, 19, 20	CALORE, AMY L & RYAN C	16	26	CARLSON, DONALD E & ANGELA	28	12
BUKOVICH, DENNIS D & GINGER K	13	1		29	1, 3	CALORE, RICHARD C & KELLY A	32	34	CARLSON, EARL P	32	23
	14	6		30	6	CALUMET SUPERIOR LLC,	32	12	CARLSON, EDWARD D & STACEY A	11	14
BUKOVICH, KYLE G	13	1		31	31	CALUSINE, PHILIP A & ANGELA L	26	3		21	15
BUMGARDNER, RODNEY R & KIMBERLIE K	26	33		32	32, 33	CALVARY CEMETERY,	32	9	CARLSON, EDWARD D	32	8
BUNDY, DAVID P & CASSIE L	10	28		33	10	CAMBRONNE, ALLEN SCOTT	10	27	CARLSON, GARRY M & GAIL L	22	4
BUNGEAN, CHRIS	22	1		35	35	CAMBRONNE, KEVIN G & MARY KAY	21	21	CARLSON, GARRY M	22	4
BUNKHOLT, JAMES & MICHELLE	29	25	BURMAN, PERRY D	11	26	CAMENKER LIVING TRUST, NORMAN & DONA	23	2	CARLSON, GAYLE L	14	7
BUNNELL ETAL, DANIEL D	29	22	BURNHAM ETAL, RUTH M	16	24				CARLSON, GERALD A & BARBARA R	11	34
BUNNELL, ARLENE L	29	11	BURNHAM, STACY L	33	33	CAMERON, JACK	33	15	CARLSON, GREGORY LEE	6	28
BUNNELL, DENNIS D	29	22	BURNS, ANN C PELLMAN	30	14	CAMERON, JAMES A & VICKI S	34	2, 11	CARLSON, GREGORY S	31	12
BUNNELL, GEORGE E	29	11	BURNS, ELIZABETH M	4	9	CAMERON, JAMES A & VICTORIA S	34	11	CARLSON, JAMES F & LYNDA M	32	26
BUNNELL, GERARD P	29	22	BURNS, J D	33	17	CAMERON-LARSON, JONI J	16	26	CARLSON, JEFFREY S & TERRI L	28	22
BUNNELL, JOHN D	27	11	BURNS, JESSE L & KELLY M	37	35	CAMODECA, ANTHONY J	6	18	CARLSON, JEREMY L & ANNE J	14	7
BUNNELL, RONALD G	27	11	BURNS, RICHARD R & ELIZABETH M	4	16, 21	CAMP AMNICON FOUNDATION ETAL,	34	4, 33, 34	CARLSON, JOHN H & SHERRI A	29	36
BURBACK, ANDREW & KENZIE	3	24	BURNS, RICHARD R	4	9	CAMP AMNICON FOUNDATION,	34	4, 33, 34	CARLSON, JOHN L & PATRICIA A	28	5, 6
BURBUL, DAVID A	28	34	BURNS, TINA A	28	24				CARLSON, JOSEPH E & JUDITH A	28	4, 5
BURBUL, MATHEW J & DARCI E J	33	8	BURNSIDE LIVING TRUST,	4	22	CAMP CLEVEDON LLC,	38	15	CARLSON, KAREN E	1	24, 25
BURDGE, JOHNSON M	29	25	BURR, MICHAEL G & TRACY A	32	14	CAMP DEADEYE,	9	17	CARLSON, KELLY J & DANIEL L	25	10
BURDICK, MARK & MARSHA H	29	3	BURRESS, JOHN J	16	24	CAMP DOUGLAS,	12	10	CARLSON, KELLY J	25	3
BURDICK, MARK & MARSHA	29	1	BURRIS, MARCIA D	16	13	CAMP HORSESHOE INC,	6	14	CARLSON, KERMIT A	26	3
BUREAU OF INDIAN AFFAIRS, ALBERT LEO LORD	6	20	BURT, JASON A & JASMIN M	34	29	CAMP MEGABUCKS LLP,	8	20	CARLSON, KYLE LEE	27	26
BUREAU OF INDIAN AFFAIRS, ALBERT LORD SR	17	30	BURTON, ESTHER M	16	35	CAMP NEBAGAMON LAND LLC,	29	35	CARLSON, LANSING W & SALLY L	30	13
BUREAU OF INDIAN AFFAIRS, FRANK SKYE	7	18	BURTON, RICHARD T & TERESAM	4	31	CAMP NORWAY INC,	11	13	CARLSON, LAURA L	28	6
BUREAU OF INDIAN AFFAIRS, GEORGE BAKER	5	22	BURTON, RODNEY G & ANN T	36	13	CAMP TAMARACK II, LLC,	1	16	CARLSON, LAWRENCE L & LINDA S	3	25
BUREAU OF INDIAN AFFAIRS, GEORGE WADE	14	34	BUSCH LIFE ESTATE, DONALD R	25	11	CAMP TAMARACK,	1	16	CARLSON, LEE O	14	6
BUREAU OF INDIAN AFFAIRS, JOHN BAKER	8	36	BUSCH, DANIEL L	25	13	CAMP WHOSURDADDY INC,	6	18	CARLSON, LINDA J	26	26
BUREAU OF INDIAN AFFAIRS, JOHN CHARLES BAKER	5	36	BUSCH, RANDY S	24	6	CAMP WILD WUMPUSS LLC,	9	15, 22	CARLSON, LUDWIG C	26	26
BUREAU OF INDIAN AFFAIRS, JOSEPH A LORD	17	30	BUSCH, TIMOTHY A	4	31	CAMPBELL, BRIAN L & PHYLLIS A	30	14	CARLSON, MARY D	29	36
BUREAU OF INDIAN AFFAIRS, JOSEPH E LORD	17	30	BUSCH, TIMOTHY S	25	11, 14	CAMPBELL, CATHERINE M	33	9	CARLSON, MICHAEL G	22	4
BUREAU OF INDIAN AFFAIRS, KATHRYN J RITCHIE	17	30	BUSH, JAMES A	28	13	CAMPBELL, COLIN M & ANITA M	17	19	CARLSON, MICHAEL R & JESSICAA	33	27
BUREAU OF INDIAN AFFAIRS, MARGARET OSAUGIE	17	28	BUSH, WILLIAM J	29	35	CAMPBELL, ELIZABETH B	36	26	CARLSON, MICHELLE M	36	9
BUREAU OF INDIAN AFFAIRS, MARYANN LORD WALT	17	30	BUSHAW, RAYMOND E & JUDY A	11	31	CAMPBELL, HOWARD A	18	24	CARLSON, PATRICIA A & BARRY M	22	22
BUREAU OF INDIAN AFFAIRS, VIRGINIA LORD BARTELT	17	30	BUSHEY, KEVIN C & TERESITA I	4	31	CAMPBELL, HUGH C	6	1	CARLSON, PAULINE M & WILLARD W	5	6
BUREAU OF INDIAN AFFAIRS, WILLIAM WOLF	11	4	BUSHEY, LARRY J	27	14	CAMPBELL, ROBERT A	22	6	CARLSON, PRISCILLA E	23	9, 16
BUREAU OF INDIAN AFFAIRS,	19	32	BUSHEY, ROBERT K	27	27	CAMPBELL, SUSAN S	21	7	CARLSON, RHEESE	4	9
BURFIELD LIFE ESTATE, IRENE E	22	23	BUSHEY, SHANE T & VANESSA R	27	14	CAMPBELL, WALLACE K	18	36	CARLSON, RICHARD E & JOHNNAM	20	12
BURFIELD, JAY T & STACY D	16	1	BUSHEY, SHANE	27	14	CAMPETTI, TERRY A & SHIRLEY K	11	26	CARLSON, RICHARD E	5	6
BURFIELD, LEONARD M & SUSAN	22	26	BUSHMAN, STEVE R & KERRI L	32	27	CAMPOS, ALLEN E & JOAN	1	34	CARLSON, ROBERT R & KELLY L	1	26
BURFIELD, THOMAS J & JONI L	22	26	BUSHNELL, CHARLES D & JULIE M	29	36	CAMPY, MICHAEL E & CHERYL	33	26	CARLSON, ROBERT V	20	18
BURGER LIFE ESTATE, LEROY L & LOIS M	34	32	BUSSE, RONALD G & JULIE M	34	25	CANBY, GEOFFREY S & TONYA S	21	15	CARLSON, RONALD L & ANDREW A	12	25
BURGER LIFE ESTATE, WALTER R & MARYLIN L	18	24	BUSTRAK, BRIAN & JAN	30	14	CANEPA, MILDRED E	18	26	CARLSON, RONALD L & MARY F	12	24
BURGER, ANTHONY & DONNA	16	36	BUTCHER, JANUS D & CYNTHIA A	34	21, 22	CANFIELD, GRANT W	33	15	CARLSON, RYAN J & ASHLEY R	16	25
BURGER, ANTHONY R & KATHLEEN A	16	36	BUTENHOFF, CYNTHIA J & LARRY	17	18	CANOPY, SANDRA M	11	20	CARLSON, RYAN J & USA R	36	14
BURGER, BRUCE R	23	9	BUTKUS, BRIAN A & JILL R	30	14	CANTOR PROPERTIES LLC,	7	21	CARLSON, SCOTT E	5	6
BURGER, DOUGLAS W & LAUREN E	29	23	BUTLER, RAYMOND OR DAWN M	1	33	CAPGROW HOLDINGS JV SUB I LLC,	26	21	CARLSON, SCOTT L	20	1
BURGER, DOUGLAS W	29	23	BUTLER, WILLIAM C & RENEE A	1	32	CARLSON TRUST, JEAN C	26	2	CARLSON, SCOTT R	35	18
BURGER, JAMES E & KELLY M	14	7	BUTRICK, JAMES K & LORI A	36	36	CARD, BYRON & MARY JO	26	30	CARLSON, SUSAN K	28	19
BURGER, KATHERINE I	19	6	BUTTRICK REVOCABLE LIVING TRUST, MARY L	31	12	CAREY, PATRICK A & MEGHAN L	35	25	CARLSON, THOMAS A & JAMIE L	27	19
BURGER, WILLIAM J	22	30				CARIGNAN LIVING TRUST, BRUCE T	26	4	CARLSON, THOMAS K & JOANN	34	31
BURGRAFF LIFE ESTATE, JOHN & PATRICIA M	23	21	BUYERS MATCH LLC,	32	10, 24	CARIGNAN, CHRISTOPHER S	26	33	CARLSON, TIMOTHY	26	22
BURGRAFF, JAMES J	23	10	BUYSTEDT, MICHAEL D & DONNELL R	38	15	CARIGNAN, SHANE P & HOLLY J	20	11	CARLSON, TYE J	12	32
BURGRAFF, PATRICK C	23	10	BWCF PROPERTIES INC,	34	17	CARIGNAN, TRACEY L	32	33	CARLSON, WILLARD W	5	6
BURHANS LIFE ESTATE, ROBERT K	38	24	BYDALEK, THOMAS M	23	12	CARLIOLANO, JODY L	16	13		11	31
BURHANS, JAMES & LINDA D	38	35	BYKER, LUCAS & FERNEDA	36	1	CARL VON LINNE COMMUNITY CLUB OF HAWTHORNE,	23	5	CARLSON-BALCER, RICHARD A & CHERYL J	32	23, 24
BURHANS, JAMES M & LINDA D	38	24	BYRAM, GREGG	34	32				CARLSTEDT, ERIC	28	30
BURHANS, JAMES M	38	24	BYRD, JACK D & BONNIE	27	35	CARLOS, CATHY A	29	8	CARON, CHRISTOPHER P	36	14
BURHANS, JEFFREY A	28	4	BYRKA, DAVID S & LINDA J	32	22	CARLSGAARD, TERRY & CORINNA	23	15	CARPENTER, ALAN A & DEBORAH A	4	30
BURHANS, JOHN & ELIZABETH	28	4	BYRNS, JOSEPH & MARY	32	24	CARLSGAARD, TERRY J & CORINNA	23	15	CARPENTER, BONNIE L	31	12
BURHANS, ROBERT K	38	24, 36				CARLSON (LIFE ESTATE), BERNICE C & ARTHUR W	26	26	CARPENTER, RUSTAN R & HOLLY A	4	30
BURHANS, WILLIAM C & BRITTANY J	28	4	CAB VENTURES LLC,	4	22	CARLSON (LIFE ESTATE), WAYNE D & KATHRYN E	31	8	CARPENTIER, WILLIAM & SUSAN	5	29
BURHANS, WILLIAM C	28	4	CADOTTE, ARLENE M	21	7				CARR, ANDREW R	19	3
BURIA, MICHELLE	23	9	CADOTTE, BRIAN F & LINDA	22	2	CARLSON COMPANIES INC,	23	16	CARR, ARTHUR C & JANE LOUISE	34	33
BURK, ROXANNE	35	18	CAFFREY, PAMELA S	34	33	CARLSON ETAL, DAVID P	4	31	CARR, GARY J & COLLEEN C	31	12, 26
BURK, SUSAN V	3	23	CAFFREY, R PATRICK	3	23	CARLSON LIFE ESTATE, BERNARD L	18	13	CARR, JEANNINE	32	13
BURKE, JO ANN HINES	33	15	CAFFREY, RICHARD M & DIANNE	27	30	CARLSON LIFE ESTATE, FRANCES E	35	19	CARRIE, ARTHUR	35	27
BURKE, MICHAEL L & SHERRIE L	29	6	CAFFREY, RICHARD M & KIM	6	7	CARLSON LIVING TRUST, RICHARD H	17	27	CARRIERE, SEAN M & CHI HARU L	4	23
BURKE, SHIRLEY M	16	24	CAFLISCH, RUSSEL C & TERRY LR	11	16	CARLSON REVOCABLE LIVING TRUST,	32	7	CARRIERE, SEAN M	4	23
BURKETT, EDWARD W & REBECCA A	27	35	CAGE, ROBERT R & KATHY M	11	35	CARLSON REVOCABLE TRUST, BRENDA	23	9	CARROLL LIFE ESTATE, ALLEN E & IONE E	24	18
BURKHART PARTNERS INC,	35	35	CAHILL, JAMES P & PATRICIA A	12	26	CARLSON TIMBER PRODUCTS INC,	25	34	CARROLL, ANN A	3	22
BURKHART, DALE A & MARGARETA	20	31	CAIN, DAVID W & LYNN D	29	6	CARLSON TRUST, JANE M & WARREN S	23	16	CARROLL, JOHN R & MARILYN J	32	10
BURKHART, RANDY J & DEBORAH J	12	4	CAIN, KERRY J M & KEVIN L	31	12	CARLSON TRUST, JEAN C	18	24	CARSON, THOMAS E	11	35
BURKHART, ROBBIE J & IVY J	28	1	CAIN, RONALD D & DIANA J	21	18	CARLSON, ANDREW J	30	30	CARSTENS, LINDA B	17	17
	29	36	CAIRNS, AUDREY	33	9	CARLSON, ANDREW S & AMANDA K	34	23	CARSWELL, JERRY L & JON G	36	8
BURKHART, RYAN T & LISA M	28	1	CAIRNS, RONALD & MARY	23	13	CARLSON, ANDREW S	34	23	CARSWELL, JERRY L & PAULA J	33	9, 13
BURLEY, PAUL D	20	12	CALHOON, ROBIN J	34	36	CARLSON, BARRY M & PATRICIA A	22	21	CARTER, LUTIE J	29	4
BURLINGTON NORTHERN & SANTA FE RAILWAY,	32	12	CALHOUN, DAVID J & REBECCA A	23	6	CARLSON, BONNY L	34	33	CARTER, MARY A	34	16
			CALHOUN, LAURA J	4	31	CARLSON, BRIAN C	25	22	CARUSO, MICHAEL L & JUDY M	25	35
			CALL, DANIEL J & JACQUELINE K	34	17, 18	CARLSON, BRIAN F	36	26	CARVER, TAMMY LYN	25	5
			CALLAHAN, JACK N	33	12	CARLSON, BRUCE D	27	3	CARY TRUST, NICHOLAS J	31	12
			CALLAHAN, JAMES D & ELIZABETH A	23	2	CARLSON, CATHY J	17	27	CASE, MARLENE E	13	1
			CALLAWAY REVOCABLE TRUST, CAROLL	22	3	CARLSON, CHERYL J	32	23, 24	CASE, RONALD B	19	36
						CARLSON, CHRIS A & SHERRI A	26	22	CASEY ETAL, PATRICK C & KELI M	31	12
						CARLSON, DANIEL A	34	34	CASEY, PATRICK & KELI M	31	12

OWNER INDEX

Owner Name	Pg	Sec	Owner Name	Pg	Sec	Owner Name	Pg	Sec	Owner Name	Pg	Sec
CASEY, PATRICK	28	21	CHICAGO & NORTHWESTERN TRANSPORTATION CO,	33	9	CLAUSEN, KENNETH L & MARJORIE D	29	8	COLLETT, MELISSA RAE	19	30
CASL, VICTOR	34	33	CHICKA, RONALD G & ELLEN B	26	33	CLAUSSEN, DAVID FERRIS	17	36	COLLINS JOINT REVOCABLE LIVING TRUST,	5	19
CASON, RYAN P & DANIELLE L	16	25	CHIC-MILW-ST PAUL & P R R,	32	15	CLEARWATER RESORT LLC,	12	25	COLLINS, BRIAN M	32	22
CASPER, TANA J	21	14	CHICRAS, STEVE J & LOUISE A	3	36	CLEAVER, CHARLES C & LAUREEN L	29	21	COLLINS, CRAIG A & LINDA M	32	34
CASPERSON, CLAIR E & CARL C	4	9	CHIDO LIFE ESTATE, ROBERTA E	3	29	CLEAVER, CHARLES C	29	21	COLLINS, SAMANTHA RAE	27	3
CASPERSON, MARIE S	16	25	CHILES, FLOYD J & NANCY	33	25	CLEMENS, MATTHEW J & PAMELA M	23	12	COLLINS, STEPHEN P & NANCY A	33	36
CASTELLANO, MICHELE C	4	9	CHILLMAN, DAVID Q & ANN M	35	15	CLEMENT LIFE ESTATE, MARVIN R & DORIS J	2	5	COLLINS, STEPHEN W	35	19
CASTLE, ROBERT J	31	12	CHILSON, ALAN E & MARTA L	5	13, 14	CLEMENT, BRIAN	2	5	COLON, MARCOS A	27	36
CASTLEBERRY, STEPHEN B & SUSAN L	35	18	CHILSTROM, MATILDA	28	34	CLEMENT, BRUCE T	2	8	COLTON, GERALD & SHARON A	30	13
CASTLEBERRY, STEPHEN B	35	18	CHIPPEWA HUNTING CLUB LLC,	9	24	CLEMENTS, JOHN R & DAWN ANN	31	34	COLTON, SHARON A	29	7
CATALDO, RUSSELL & DONELDA	33	9	CHIPPEWA PLAZA LLC,	31	33	CLEMENTS, KEVIN L & STACEY M	1	1	COLVILLE TRUST, YVONNE S & ROBERT B	17	18
CATHEDRAL OF CHRIST THE KING,	32	9	CHIPPEWA VALLEY BANK,	16	2	CLEMMER, DANIEL D & SHIRLEY	22	12	COMFORT, DENNIS D & JANE M	31	12
CATHER, JAMES H	16	34				CLEMMER, DANIEL J & DOLORES	23	7	COMMON INTEREST,	4	31
CATHERINE LAKE LAND TRUST,	18	25	CHMIELECKI, MICHAEL D & JAMES	9	13	CLEMMER, GARRY & JACQUELINE	23	7		11	20
CAVEN, JEFFREY M & THU-THUY T	30	31				CLEMMER, GUY W & THERESAA	23	7		12	25
CAVEN, JEFFREY W & THU-THUY	29	25	CHMIELECKI, MICHAEL D	10	7, 18	CLEMMER, JAMES N	16	26		23	10
CAVEN, TIMOTHY R & MARCIA	30	1	CHRAMOSTA, MARY A & JOSEPH J	30	12		23	7	COMPTON, NICHOLAS D & MELISSA A	26	10
CAYA, DAVID & SHELLEY	27	10	CHRIS CREEK TIMBER LLC,	1	26, 27	CLEMMER, KIRK & JILL	30	1	COMSTOCK, TERRY L	10	33
CEDAR ISLAND CONSERVANCY LTD,	23	25	CHRIST, JENNIFER L	32	15		36	36	CONAMA, TIMOTHY W & CAROLE E	12	32
	24	10, 15, 16, 20, 21, 22, 27, 28, 29, 30, 31	CHRISTENSEN, ALICE	34	26	CLEMMER, KRISTIN K	36	19	CONKLIN, BERNARD & HOLLY	26	21
CEDAR RIDGE ASSISTED LIVING & MEMORY CARE LLC,	26	12	CHRISTENSEN, BRIAN H & KRISTIE L	23	9	CLEMMER, MICHAEL R & TINA M	30	1	CONKRIGHT, JOHN E & LINDA J	23	1
						CLEMMER, REUBEN E	36	19	CONLEY, BRIAN A	27	30
CEDAR SWAMP LODGE INC,	1	9	CHRISTENSEN, CHARLES J & LILLIAN M	29	25	CLEMMER, SHAWN D	30	1	CONLEY, DAVID K & JAN L	28	3
CEGELSKA, BRANDON & ANGIE	28	12	CHRISTENSEN, JAY & GERIANNE	12	32	CLEMMER, SHAWN D	30	1	CONLEY, DEANNE M	21	3
CEMETERY GROUNDS,	36	13	CHRISTENSEN, JOLENE M	9	18	CLEMMER, SHAWN D	30	1	CONLEY, JAMES J & ALLISON A	27	30
CENTURY TELEPHONE OF NORTHWEST WISCONSIN INC,	3	25	CHRISTENSEN, MICHAEL D & KELLY A	31	12	CLEMMER, SHAWN D	30	1	CONLEY, JAN	29	36
			CHRISTENSEN, NANCY G	28	3	CLEMMER, SHAWN D	30	1	CONLEY, JOHN P & KRISTI R	23	21
			CHRISTENSEN, STEVEN R	32	8	CLEMMER, SHAWN D	30	1	CONLEY, KEITH T & JILL M	16	25
			CHRISTENSEN, STEVEN R	32	8	CLEMMER, SHAWN D	30	1	CONLEY, KEVIN P & DEBORAH E	18	36
			CHRISTENSON, CHAS E & JUDITH E	32	25	CLEMMER, SHAWN D	30	1	CONLEY, MICHAEL J & PATRICIA L	27	30
			CHRISTENSON, MICHAEL R	23	27	CLEMMER, SHAWN D	30	1	CONLEY, MICHAEL	27	33
			CHRISTENSON, THEODORE A	33	30	CLEMMER, SHAWN D	30	1	CONLEY, PATRICK W	27	30
			CHRISTIAN, ROBERT L	27	3	CLEMMER, SHAWN D	30	1	CONLEY, PETER & BETH	33	35
			CHRISTIANSEN, D J & S E	20	1	CLEMMER, SHAWN D	30	1	CONLEY, RICHARD D	26	2
			CHRISTIANSEN, DOUGLAS L	19	3	CLEMMER, SHAWN D	30	1	CONNELL LONDRIGAN LLC,	29	34
CENTURYTEL OF THE MIDWEST KENDALL LLC,	31	12	CHRISTIANSEN, DUANE B & JOYCE A	3	26	CLEMMER, SHAWN D	30	1	CONNOR, GERALD B	20	12
						CLEMMER, SHAWN D	30	1	CONNOR, JEFFREY C	17	18
CERNOHOUS, TODD M	9	15				CLEMMER, SHAWN D	30	1	CONNOR, MYCOLE P	27	22
CERVANTES, MANUEL J & PATRICIA L	4	2	CHRISTIANSEN, DUANE B	3	26	CLEMMER, SHAWN D	30	1	CONNOR, TERENCE J & KATHERINE M	17	19
CETTIE, ALFRED	32	8	CHRISTIANSEN, KEITH	19	9	CLEMMER, SHAWN D	30	1	CONNOR, WILLIAM C & JULIE K	26	35
CHAFFEY, PATRICK J & KENNETH J	19	36	CHRISTIANSEN, MICHAEL P	26	16	CLEMMER, SHAWN D	30	1	CONNOLLEY, ARTHUR STEVEN	11	35
CHAFFEY, RAYMOND E & TAMMY K	33	27	CHRISTIANSON, GARY R & DAWN M	29	36	CLEMMER, SHAWN D	30	1	CONNOLLEY, PEGGI J & ARTHUR STEVEN	11	35
CHAMBERLAND LIFE ESTATE, GERALD C & NANCY R	5	6	CHRISTIANSON, KARL D & YVETTE E	10	34	CLEMMER, SHAWN D	30	1	CONNOLLY, ELLEN W	4	16
			CHRISTIANSON, MARTIN A	29	21	CLEMMER, SHAWN D	30	1		11	31
CHAMBERS, GARY G & MARY C	4	30	CHRISTIANSON, TIMOTHY E & TANYA K	26	10	CLEMMER, SHAWN D	30	1	CONNOLLY, JAMES J & ALEXA G	11	18
CHAMBERS, JESSE E & AMBER L	34	11	CHRISTINE, JAYME	27	16	CLEMMER, SHAWN D	30	1	CONNOLLY, MARK & JUDY B	32	10
CHAMBERS, THOMAS K	29	35	CHRISTMAN, DIANA L & JOSEPH A	0	36	CLEMMER, SHAWN D	30	1	CONNORS, JOHN R & JOAN M	12	26
CHAMMINGS, ROBERT J & FRANCES M	32	23	CHRISTMAN, RICHARD L	26	21	CLEMMER, SHAWN D	30	1	CONNORS, URIAH J & LAREASHA M	36	16
CHAMPAIGNE JOINT REVOCABLE TRUST, THOMAS D & CATHLEEN A	36	15	CHRISTMAS, COY & ALEXANDRIA	33	30	CLEMMER, SHAWN D	30	1	CONRAD, DANIEL L & CAROL J	23	2
CHANDLER REVOCABLE TRUST, LESLIE J & LOIS M	11	30	CHRISTOFF, JULIE L	23	1	CLEMMER, SHAWN D	30	1	CONSERVANCY AREA,	4	28
			CHRISTOPHERSEN, DALE E & ELLA R	6	18	CLEMMER, SHAWN D	30	1	CONSE-TEKIPPE REVOCABLE TRUST, EARL W & BARBARA	34	25
CHANDLER, SUSAN S	16	23	CHRISTOPHERSON LIFE ESTATE, FRANK W & MARILYN J	23	22	CLEMMER, SHAWN D	30	1			
CHANDLER, THOMAS & LINDA	12	22	CHRONISTER, ROBERT & JANE	36	19	CLEMMER, SHAWN D	30	1	CONSTANCE LIFE ESTATE, GEORGE W & LINDA M	32	10
CHANDLER, THOMAS A & LINDA M	12	22	CHURCH OF GORDON, FIRST PRESBYTERIAN	5	6	CLEMMER, SHAWN D	30	1			
CHAPMAN, DONALD J & MARY E	22	23	CHURCH PROPERTY,	30	14	CLEMMER, SHAWN D	30	1	CONSTANCE, KIM	26	26
CHAPMAN, DUANE F & TAMARA L	11	29	CHURCH, RICHARD A & JEAN A	25	5	CLEMMER, SHAWN D	30	1	CONSTANCE, SCOTT T & MARGARET L	16	25, 35
CHAPMAN, DUANE F	4	1	CICH LIFE ESTATE, ETHEL E	32	10	CLEMMER, SHAWN D	30	1	CONSTANTINE, CONNIE J	16	26
CHAPMAN, MARK T & CHERI C	22	35	CICH, JAMES P	33	9	CLEMMER, SHAWN D	30	1	CONTA, BATTISTA	31	23
CHAPMAN, MONTE R	20	13	CICH, MARVIN R & DAWN M	3	23	CLEMMER, SHAWN D	30	1	CONNELL TRUST DATED MARCH 25 2014,	6	4
CHAPMAN, TRAVIS	27	23	CICH, MARVIN	32	10	CLEMMER, SHAWN D	30	1	COOK, EDWIN R & JOYCE A	35	33
CHARBONEAU, TONI L	16	25	CICHUCKI, PETER	16	6	CLEMMER, SHAWN D	30	1	COOK, GEORGE H & MARGARETA	26	27
CHARBONNEAU, EDWARD L & DORIS A	29	27				CLEMMER, SHAWN D	30	1	COOK, HA	31	12
CHARBONNEAU, JOHN & JUDITH	14	11, 14	CICIORA, RICHARD J & LUCILLE A	27	6	CLEMMER, SHAWN D	30	1	COOK, KELLY R & DORINDA L	31	25
			CIRILLI, ALAN R	23	2	CLEMMER, SHAWN D	30	1	COOK, KENNETH A	35	4
CHARBONNEAU, VERN V & LORRAINE J	34	28	CITARELLA, ANDREW D & HELEN A	29	33	CLEMMER, SHAWN D	30	1	COOK, KIRT P	14	1
CHARLES, JEFFREY ANTHONY	14	7	CITY OF SUPERIOR,	33	16	CLEMMER, SHAWN D	30	1	COOK, MARY R	5	1
CHARTRAND, RANDALL L & MARCY J	22	6				CLEMMER, SHAWN D	30	1	COOK, MICHAEL C	25	4
CHASE, JAMES J & BONNIE J	5	29	CJN INVESTMENTS LLP,	20	14	CLEMMER, SHAWN D	30	1	COOK, MICHAEL	25	4
CHASE, RYAN J	5	29	CLAIRMONT, BRENT	25	11	CLEMMER, SHAWN D	30	1	COOK, RONALD P & CHRISTINE A	4	1
CHAVEZ, TONY & MARIA	32	7	CLARK, ANN CATHRYN	10	4	CLEMMER, SHAWN D	30	1	COOK, WILLIAM C	28	20, 21
CHAVEZ, TONY L & MARIE L	32	7	CLARK, BRENDA L	26	9	CLEMMER, SHAWN D	30	1	COOKE, RAYMOND J	33	26
CHECKALSKI, DENNIS L & BONNIE J	34	33	CLARK, DENISE F	20	23	CLEMMER, SHAWN D	30	1	COOL WATER ENTERPRISE INC,	23	12
CHECKALSKI, KELLY	28	5	CLARK, DENNIS C & MONICA M	33	22	CLEMMER, SHAWN D	30	1	COOLIDGE PARK, LLC,	29	36
CHEEVER, ROBERT E	29	9	CLARK, ERIC & REBECCAA	27	20	CLEMMER, SHAWN D	30	1	COON, CATHERINE L	10	34
CHELBERG, LAWRENCE	1	19	CLARK, H DOUGLAS & PAMELA JEAN	23	1	CLEMMER, SHAWN D	30	1	COON, ROBERT J & DEBORAH J	23	14, 15
HELL, JOSHUA J & HEIDI A	29	27	CLARK, H DOUGLAS	25	1	CLEMMER, SHAWN D	30	1	COONS, DARRYL & MARY E	4	21
HELL, RONALD & GLORIA	8	20	CLARK, JEFFREY A & KASANDRA J	23	5	CLEMMER, SHAWN D	30	1	COONS, DARRYL E	4	21
CHELSTROM, PATRICIA J	33	17	CLARK, KELLY S	29	25	CLEMMER, SHAWN D	30	1	COOPER REVOCABLE TRUST, STEVEN A & CAROLYN D	4	30
CHENEY, STEVEN J & PAMELA A	12	16	CLARK, KRISTINA M	11	20	CLEMMER, SHAWN D	30	1			
CHEQUAMEGON TELEPHONE COOPERATIVE,	30	14	CLARK, LEONARD S & DEE ANN L	12	22	CLEMMER, SHAWN D	30	1	COOPER, ANTHONY G	21	11
			CLARK, MATTHEW A & JACQUELINE L	3	36	CLEMMER, SHAWN D	30	1	COOPER, ANTHONY	4	2
			CLARK, PETER W & JENNIFER M	23	16	CLEMMER, SHAWN D	30	1	COOPER, EUGENE L	27	15
CHERNY, BETH C	21	22	CLARK, PETER W & JENNIFER	31	12	CLEMMER, SHAWN D	30	1	COOPER, GENE R & PAULAM	27	14
			CLARK, RANDY T & JESSICA J	27	22	CLEMMER, SHAWN D	30	1	COOPER, JOHN S & PATRICIA L	12	35
CHERREY, GLENDA J	3	25	CLARK, RICHARD D & SUSAN M	20	12, 14	CLEMMER, SHAWN D	30	1	COOPER, RONALD R & EMIKO O	11	29
CHESELSKI, WALTER J & THERESIA L	19	3	CLARK, ROBERT G & KIMBERLY S	30	12	CLEMMER, SHAWN D	30	1	COPELAND, HOWARD L & KATRINA M	5	12
CHESMORE REVOCABLE TRUST, GREG	12	5				CLEMMER, SHAWN D	30	1	COPP REVOCABLE LIVING TRUST, RAYMOND E	36	14, 23, 24
CHESNY REVOCABLE TRUST, CHARLES F & PATRICIA A	3	25	CLARK, ROBERT G	34	35	CLEMMER, SHAWN D	30	1			
			CLARK, ROCKY A & GREGORY D	20	14	CLEMMER, SHAWN D	30	1	COPP, ANNE M	30	13
CHEVALIER, SCOTT K & JULIE A	26	30	CLARK, VICTORIA L	29	36	CLEMMER, SHAWN D	30	1	COPP, DALE R & LORI R	30	14
CHEVRIER, ROGER J	10	2	CLARKE, THOMAS & DEBRA K	31	12	CLEMMER, SHAWN D	30	1	COPP, DALE	30	14
CHIALASTRI, PAUL & MARY K M	31	12	CLASEMAN ETAL, STEVEN L	6	18	CLEMMER, SHAWN D	30	1	COPP, DONALD K	36	23, 24
			CLASEN, JOSHUA L & AMBER E	27	29	CLEMMER, SHAWN D	30	1	COPP, DOUGLAS	36	14
						CLEMMER, SHAWN D	30	1	COPP, JOHN PR & PAULETTE L	18	35
						CLEMMER, SHAWN D	30	1			
						CLEMMER, SHAWN D	30	1			
						CLEMMER, SHAWN D	30	1			
						CLEMMER, SHAWN D	30	1			

OWNER INDEX

Owner Name	Pg	Sec	Owner Name	Pg	Sec	Owner Name	Pg	Sec	Owner Name	Pg	Sec
COPP, JOHN PR & PAULETTE L	30	14	CRIDER FAMILY REVOCABLE TRUST,	35	36	DAHLBERG, JAMES S & DARCY J	33	29	DAVISON, TODD A	17	36
	36	14	CRIDER RENTALS LLC,	35	35	DAHLBERG, MARK D & JULIE A	16	28	DAWGHOUSE PROPERTIES LLC,	16	26
COPPERUD, ALAN B & CARRIE	26	20	CRIDER, CYNTHIA C & DUANE M	35	36	DAHLBERG, MARK	16	28	DAWSON, JAMES R & SWAN S	29	34
COPPO REVOCABLE LIVING TRUST,	3	36	CRIMMINS, AARON L & JAMIE L	31	27, 34	DAHLBERG, RAYMOND R & GEORGIA A	29	26	DAY REVOCABLE TRUST, THOMAS & CHRISTINE	21	21
KATHLEEN			CRIMSON SHORES,	5	32	DAHLBERG, ROBERT A	37	31			
CORBIN, BRUCE A	20	12	CRISS, DENNIS & PHYLLIS	22	10	DAHLBERG, ROBERT	22	1	DAY, CARL & NANCY	20	7
CORBIN, DEAN E & VERNA S	20	12	CRIST, CORY C	5	32	DAHLEN TRUST, ALBIN O & BARBARA J	18	14	DAY, DANNY L	20	7
CORBIN, DENNIS E & SALLY J	20	12		22	14	DAHLGREN, KATIE J	29	3	DAY, GERALD D & SUSAN A	20	1
CORBIN, DENNIS E	20	12	CRIST, STEVEN E & JANEIL M	33	35	DAHLIN, BARRY S & PENNY E	16	34	DAY, HERBERT J & LUELLA M	19	12
CORBIN, DIANE K	4	31	CRISTIANO ETAL, JOHN J & LYNDA M	32	7	DAHLKE ETAL, JAMES	6	28	DAY, LEVI D	19	3
CORBIN, ELI & NICOLE	34	31	CRISTILLY, BRADLEY J & LORNA M	29	21	DAHLSTROM, KAREN M	32	10	DAY, NATHAN D	19	3
CORBIN, HARVEY D	14	5	CRONIN, JAMES J	33	22	DAIGLE, STEPHANIE M	34	28	DAY, RICHARD I & KIMBERLY	33	26
CORBIN, JOHN D & SHARON D	2	17	CRONIN, JOYCE M	32	10	DAKOTA BRADY TRUST ACCOUNT,	28	29	DAY, RYAN M	13	12
CORBIN, MARK V	14	7	CRONIN-DITTBERNER TRUST, MARY J	21	14	DALBEC LIFE ESTATE, KENNETH D & LIANE V	29	1	DBL LLC,	16	26
CORCORAN, WILLIAM J	8	31	CROSBY REVOCABLE TRUST, HARRIETT MCKNIGHT	5	2, 10, 11				DBF OF WISCONSIN LIMITED PARTNERSHIP,	4	3
CORDES, KEVIN J & LORI L	6	3				DALBEC, ANTOINE H & TONIA S	29	1		10	34
CORDTS LIVING TRUST, FRED HENRY	21	18	CROSS TRUST, CHESTER J	4	22	DALBEC, DANIEL E	30	13	DE GRAEF, MARJORIE BONNER	18	35
CORDTS, CARL W & CRYSTAL H	19	12	CROSS, ANGELA	33	15	DALBEC, DENNIS E	30	6	DE LAMBERT, JAMES M	36	7
CORDTS, LORRY L	29	33	CROSS, ERIK P	29	32	DALBEC, LORI A	33	25	DE REVOCABLE TRUST,	5	17
CORDTS, PAUL E & JOAN P	23	16	CROSS, MICHAEL E & ELIZABETH J	26	36	DALBEC, MRS JANET	26	23	DE VORE, PHILIP & LUCY	26	10
CORDTS, PAUL E	33	24		33	15	DALBEC, RICHARD D	32	10	DE VRIES TRUST, DIRK	37	21
CORDTS, TYRA J	23	16	CROSS, MICHAEL E & STEFANIE	28	19	DALBEC, ROBERT & JANET M	26	23	DE VRIES, DIRK & PETER B	37	28
CORLETT, BRETT C	11	36	CROTTEAU LIFE ESTATE, GERALDA	12	26	DALBEC, RONDA L	29	36	DEAN LIFE ESTATE, FREDERICK C & NANCY A	21	18
CORLETT, CHARLES A & CYNTHIA M	11	25	CROWLEY, DALE J & JUDY M	11	20	DALBEC, SHAYNE T & ELISABETH A	29	1			
CORLETT, DUSTIN M & DANIELLE M	11	35	CROWLEY, KEITH R & ANNETTE F	4	14	DALBEC, THOMAS G & LESAL	32	10	DEAN TRUST, ELBERT M & JANNA	6	7
CORMICAN, MARVIN L & GARY D	30	9	CROWNHART ISLAND LLC,	16	36	DALBEC, TONIA S	36	30	DEAN, CRAIG S	17	18
CORNELL, RANDY S & MICHELLE A	35	15	CROWNHEART, GRETCHEN J	17	18	DALBEC, TONIA	29	1	DEARDORFF, DANNY R & MARY E	4	12
CORPRON, CHERIE O	16	14	CROZIER TRUST, EDWARD S & CARYL R	4	32	DALBERG, JUDITH A	14	18	DEATHERAGE, JASON & RACHEL	28	1
CORRELL LIFE ESTATE, CHARLES B & DELORES D	16	36	CRUM, RUSSELL W & ROSE L	16	23	DALLAGER, ISAAC	35	11	DEATHERAGE, JASON	34	35
			CRYSTAL LAKE SHORES,	3	26	DALLUM, CHRIS	28	9	DEBEIR, ELAINE J	16	34
CORRELL, SUZANNE	28	35	CSNC FAMILY LLC,	23	12	DALPIAZ, ANDREW A	20	18	DEBEIR, MICHAEL	16	27
CORRELL, TIMOTHY S & SUZANNE I	18	24	CUELLER, MARY M	31	13	DALPIAZ, DAVID	14	18	DEBEIR, RENE P	16	34
CORRY, TIMOTHY D & WENDY L	23	12	CUHEL, JOEL D & LAURA N	30	14	DALPIAZ, GEORGE LEO	19	36	DEBEIR, SCOTT E	16	10, 11
CORTEZ, BRIAN D	11	20	CULHANE, ANDREW D	22	6	DALPIAZ, JOHN D	20	19	DEBOER, HARMEN & LORRAINE F	29	31
COSGROVE REVOCABLE TRUST, BERNICE W	5	1	CULHANE, CHARLES & NANCY	36	11	DALSVEEN ETAL, MICHAEL J & GARY E	1	26	DEBORDE, MARK G & TWANDA L	4	19
			CULHANE, CHARLES D	22	1	DALY, MICHAEL P	23	9, 10	DEBRYN REVOCABLE TRUST, LAWRENCE H	3	22, 23
COSGROVE, JACK N	11	31	CULHANE, EDWARD T & SHERRY L	36	11	DAMMAN, DAVID H & LAUREN L	5	32			
COSGROVE, JAMES K & JODINE M	17	19	CULHANE, JAMES M & CONNIE F	36	11	DANALIS, KIMBERLY K	23	16	DEBROCK, MICHAEL E	4	34
COSGROVE, JAMES P & PATRICIA M	16	36	CULHANE, PATRICK & KARLA	20	12	DANBERG REVOCABLE TRUST, JOHN WILLIAM II & SANDRA	29	4	DECK, DANIEL T & CYNTHIA M	31	12
COSGROVE, JAMES	5	2	CULHANE, VIRGINIA M	29	36		16	24	DECK, DANIEL T & DAVID J	37	33
COSGROVE, JOHN N	11	31	CULHANE, WILLIAM P	36	11				DECK, DAVID J & DEBRA A	35	4
COSGROVE, KEVIN P & CATHY R	16	26, 35, 36	CULP, KIM K	34	33	DANDRON, JAY C & DIANE E	26	13		37	33
	17	18, 19, 27		35	3	DANESKI REVOCABLE TRUST, KENNETH	31	8	DECK, DAVID J	37	33
COSGROVE, STEVEN T	16	36	CULVER, GREGORY C & SARAH J	29	36	DANENFELZER, FRANK W & MARY	33	22, 23	DECK, RICHARD F	31	32
COSGROVE, THOMAS & CAROLYN S	5	1	CUMMINGS, DONALD J & MARK D	17	19	DANGER, JONATHAN E	6	28		37	33
COSGROVE, THOMAS C & KATHLEEN M	17	18	CUMMINGS, RODNEY G	14	6	DANIEL, JAMES W	33	25	DECKER LIFE ESTATE, DARLENE H	17	19
COSS, PAULA M	32	10	CUMMINS, JUSTIN S & RACHAEL	29	34, 35	DANIEL, THOMAS A	29	31	DECKER, GARY R & EVELYN L	15	17
COSSALTER, TIMOTHY J	4	16	CUNLIFFE, RANDY & LORNA	29	35	DANIELS LIVING TRUST, AGNES	26	31	DECKER, GARY R	15	17
COSTELLO, AMBROSE J & SHELBY J	12	33	CURLEY, JACKIE N	26	26	DANIELS, DIANNE N	6	4	DECKER, ROBERT A	17	19
COTTEN, EDWARD D & PAMELA A	14	18	CURPHY, STEPHAN J & BARBARA A	28	5	DANIELSON, CAROL J	19	3	DECKER, SCOTT W & RHONDA L	5	30
COTTEW, JEFFREY P & MELISSA A	30	31	CURRENT, STEVEN T	22	35	DANIELSON, ELLYN M	29	6	DECOLON, BRAD & CELIA	10	28
COTTEW, JEFFREY	30	31	CURRIE, BRUCE W	16	25	DANIELSON, ERIC B	29	22	DEDOMINCES, RICHARD & CHERYL L	32	10
COUGHLIN, EDMUND M	18	24	CURTIS, ANGELA C	17	18	DANIELSON, GEORGE E & DIANE M	19	9	DEDOMINCES, RICHARD T & CHERYL L	32	10
COUGHLIN, PATRICK M	34	36	CURTIS, TIMOTHY E & AIMEE J	3	27	DANIELSON, GERALD N	28	5	DEEP LAKE INC #2,	35	6
COULTHARD, CLIFFORD L	16	25	CURTISS, JOHN D	37	21	DANIELSON, LEE R	33	26	DEER LODGE,	2	25
COUNTERS, KIM A & CRAIG A	16	36	CUSKEY ETAL, DONALD J & PENNY	6	20	DANIELSON, RONALD E	19	9	DEFORRE REVOCABLE TRUST,	17	29
COUNTRY PEACE PRESBYTERIAN CHURCH INC,	32	36	CUSTER, JAMES & YVONNE	2	14	DANIELSON, THOMAS N	19	9	DEGENDORFER, SANDRA	1	32
			CYBYSKE, SCOT D & MOLLY E	3	36		20	6	DEGENEFTE ETAL, MICHELE L	10	4
COURVAL, AUDRE M	23	12	CYBYSKE, SCOT D	4	31	DANT, JACK A	16	25	DEGERMAN FIELD LLC,	18	5
COUTURE, MARK A	4	31	CYPHER, LORILYN M	28	27	DANULA, HARVEY D	22	1	DEGITZ, SIGMUND J & JULIE A	28	26
COVEAU CONCRETE,	2	5	CZEKALSKI ETAL, DALE	33	22	DANZ, NICHOLAS P & LORI J	22	10, 21	DEGOLIER, RICHARD G	32	10
COWELL ETAL, MARSHALL J	31	12	CZEKALSKI, LEO & MARK	33	22	DARNALL, CHRISTOPHER M	33	9	DEGRAEF LIFE ESTATE, JAMES P & JUNE A	35	14
COWETT WISCONSIN,	25	1, 2	CZERWONKA, CYNTHIA A	4	32	DARONCO, LAURA M	27	18	DEGRAEF, JAMES P & JUNE A	33	11
						DARROW ROAD WESLEYAN, CHURCH	32	26, 35	DEGRAEF, PETER J & LINDA S	34	32
						DARWIN, DALE D	17	7	DEGRAEF, PETER JOSEPH	34	32
COWLE, DALE	38	3				DARWIN, DAVID D	17	7, 19	DEGRAEF, WAYNE & KERI	34	26
COWLEY, DANIEL R & JUDITH D	23	1	DAANE, MARGUERITE L	9	13		22	32	DEGRENIER, CRAIG E	29	1
COWLEY, JOSEPH D & SAMANTHA L	29	26	DACHEL ETAL, FLOYD D & LISA K	3	36	DATE ETAL, GREGORY J	17	18		35	36
COX ETAL, BRIAN A	4	23, 26	DACHEL, GERALD M & DEBRA A	11	36	DAUPLAISE, JON R & CATHERINE E	10	12	DEGRENIER, CRAIG EDWARD	38	36
COX, CASEY W	33	13	DACHEL, THOMAS JAMES & CLAUDIA J	16	29		16	36	DEHEER, THOMAS R & BARBARA R	10	27
COX, DANIEL J & SUZANNE M	3	26	DAFFRON, KRISTOPHER & KAREN	27	16	DAUPLAISE, JON R	17	27	DEIBEL, JOHN M & CHRYSYAL J	33	36
COX, DAVID T & MARIE C	12	25	DAHL, JOHN A	12	34	D'AUTREMONT, CHARLES & ELENA	24	3	DEJNO, PETER & LUCY	17	35
COYLE, TIMOTHY P & KAREN L	11	20	DAHL, ROBERT A & JULIE A	20	30	DAVE EVANS TRANSPORTS INC,	33	11	DEKIEP, RONALD J & KATHERINE M	31	12
COZY CORNER TRAILS INC,	1	34	DAHL, THOMAS E & PATRICE L	4	31	DAVEY, ANNA L	34	12	DEL VECCHIO, JAMES & PAT	36	24
COZY HUNTING CLUB LLC,	1	28	DAHLBERG AB LIVING TRUST, LLOYD A & CATHERINE F	4	8	DAVEY, DARRYL D & REBECCA J	25	10	DELVAGRAVE, THOMAS G & JODI C	35	8
CRAFT, PEPPER & KATHRYN	35	20				DAVEY, DONALD J & JILL E	33	9	DELEGAN, GEORGE M & LINDA M	21	16, 21
CRAGIN LIFE ESTATE, RUSSELL & CECELIA	31	12				DAVEY, JEFFREY A	16	13	DELEGAN, MARK D & CAROL L	26	33
CRAGIN, ROBERT A	0	36				DAVEY, RICHARD L & PATRICIA JO	22	30	DELICH, MICHAEL T	31	12
	20	12				DAVEY, SANDRA L	35	30	DELICH, ROBERT	31	13
	26	25	DAHLBERG LIFE ESTATE, THEODORE A & MARY ANN	16	28	DAVIDOWSKI, JOSEPH E & JANICE J	30	14	DELIMAT, THOMAS R & MARTHA E	30	10
	33	17				DAVIDOWSKI, JOSEPH E	30	14	DELIN, ALLAN B & KAREN N	11	33
CRAGIN, RUSSELL	31	12	DAHLBERG LIGHT & POWER COMPANY,	5	6, 8	DAVIDSON, JOHN J	29	35	DELIN, ALLAN B	11	33
CRAGIN, SUZYN G	32	15		16	1, 13, 25, 26	DAVIDSON, KEITH R	33	9	DELLERT, KIMBERLY A	33	22
CRAIG, JOHN B	28	36		28	8, 14	DAVIDSON, THOMAS R & KIM J	16	35	DELMONT, JOSEPH D & LYDIA A	1	25
CRAIG, KEVIN D	23	8		29	14, 18, 35	DAVIS LIVING TRUST, WENDY	27	10	DELOISER, ANDY	26	36
CRAIL, DAVID & BETHANY	29	3		33	16, 36	DAVIS, AMANDA M	33	34	DELUCA, ANTHONY M & ELIZABETH A	26	24
CRAIN ETAL, JOSEPH P	29	35		34	13	DAVIS, BETH A	20	19	DELVAS, KATHLEEN ROSE	35	27
CRAIN, JOSEPH P	21	2		4	31	DAVIS, JOSHUA N	32	34	DELZOTTO, WILLIAM M	31	8
CRAMEY, MICHAEL & TAMMIE	13	2	DAHLBERG TRUST, LLOYD & CATHERINE	4	31	DAVIS, ROBERT E	31	12	DEMAR, ANDREW	11	32
CRAMEY, VAL R & LINDA L	11	31	DAHLBERG, ARTHUR D & SHIRLEY A	4	5	DAVIS, SCOTT A & PAULA A	29	24	DEMAR, CHARLES L & MICHELE A	12	22
CRAWFORD, CHRIS C	19	11	DAHLBERG, DAN R & KIM R	12	26	DAVIS, SCOTT L & LAUREL P	22	35	DEMAR, ERICKA	12	35
CRAWFORD, MARK C	34	12	DAHLBERG, JAMES D & KATHLEEN K	5	20		32	25	DEMARS, JANICE E	35	1
CRAWFORD, ROBERT & ANITA	19	32		10	14		16	26	DEMARS, RANDAL J	16	25
CRAWFORD, ROBERT D & CONNIE S	32	24		17	15	DAVIS, TAMARA L	23	12	DEMARS, SHANE P	33	7
CRAYNE, SCOTT D & CONNIE S	2	9	DAHLBERG, JAMES E	30	13	DAVISON, DENNIS A	11	31	DEMARTE, JULIE L	28	

OWNER INDEX

Owner Name	Pg	Sec	Owner Name	Pg	Sec	Owner Name	Pg	Sec	Owner Name	Pg	Sec
DEMBROSKI, DONALD O & SHARON T	26	10	DINAUER, LESLIE H	36	36	DOUGLAS COUNTY FISH & GAME LEAGUE,	32	12	DOUGLAS COUNTY FL,	21	11, 12, 13, 14, 17, 18, 19, 20, 21,
DEMEYER, JAMES & ROXANNE	32	27	DINDA, BERNARD J & DORIS M	32	34		34	34			22, 23, 24, 25,
	35	14	DINDA, DAVID C	29	27	DOUGLAS COUNTY FISH AND GAME LEAGUE,	33	7			26, 27, 28, 29,
DEMEYER, JAMES	35	14	DINDA, GARRETT S & KRISTLE R	28	15						30, 31, 32, 33,
DEMEYER, JOSEPH W & TRACY L	33	9	DINDA, MARK B & PATRICIA S	14	1	DOUGLAS COUNTY FL,	1	25, 36			34, 35, 36
DEMGEN, JULIE A	16	25	DINIUS TRUST, KEITH D & DEBRA G	4	19		2	1, 2, 3, 10, 11, 12, 13, 14, 15, 16, 17, 19, 20, 21, 22, 23, 24, 25, 26, 27, 28, 29, 30, 31, 32, 33, 34, 35, 36			
DEMING, ROMINE R & BARBARA L	4	4	DINKEL, JOHN L & LINDA L	29	36						22
DEMING, ROMINE R & LORI J	16	11	DINWIDDIE, KEVIN L & RHONDA M	26	33						24
DEMOLITION LANDFILL SAARI PROPERTIES LLC,	32	10	DIOCISE OF SUPERIOR,	5	6						25
DEMOLITION LANDFILL SOLUTIONS LLC,	32	10	DIRKES, BRENDAN D & KIMBERLY K	29	33						28
DEMOURS LIFE ESTATE, THERESA	28	33	DIRKS, JON J & MELISSA R	17	29						29
DEMOURS, CLIFFORD J & CAROL	32	22	DIRKS, JON J	17	29		3	1, 2, 3, 4, 5, 6, 7, 8, 9, 10, 11, 12, 13, 14, 15, 16, 17, 18, 19, 21, 22, 23, 25, 27, 28, 29, 30, 31, 32, 33, 34, 35, 36			23, 24, 28, 29, 30
DEMOURS, ELLEN M	28	28, 33	DITLEFSEN ETAL, JAY M	1	34						30
DEMOURS, PATRICIA A	28	29	DITTBRENDER, DAVID L & ANDREAM	22	35						32
DEMOURS, RAYMOND E & JACQUELINE A	22	3	DIX, GEORGE & ELIZABETH	2	23						32
DENHARTOG, JANIS L	2	14	DL SKIING LLC,	31	7, 8, 17, 18						32
DENN, JACOB D	34	3	DM & IR RAILWAY,	31	12		4	1, 2, 3, 4, 5, 6, 7, 8, 9, 11, 12, 17, 18			7, 8, 15, 16, 17, 18, 19, 20, 21, 28, 29, 30, 32, 33
DENN, JOSEPH J & PATRICIA A	34	31	DMS PROPERTIES LLP,	12	1, 12						34
DENNIS TRUST AGREEMENT, RICHARD J & VICKI L	15	26	DOAK, ROGER M	24	18						36
DENNIS, BEN	30	14	DOANE, TANYA L	27	28		5	6, 7, 13, 14, 16, 21, 22, 23, 24, 25, 26, 27, 28, 30, 31, 32, 33, 34, 35, 36	DOUGLAS COUNTY HIGHWAY DEPT,		1
DENNIS, PAUL M	30	6	DOBBERPUHL, ALLEN R & DOROTHY J	3	36						2
DENNY, ALLEN W & PATRICIA	30	14	DOBBERSCHUTZ, KEVIN L & JULIE A	25	25						4
DENNY, JAMES W	26	24	DOBBERSCHUTZ, MARLENE	25	24						8
DENNY, MICHAEL L	30	14	DOBIS, JAMES H	29	23		6	1, 2, 3, 4, 7, 8, 9, 10, 11, 12, 13, 14, 15, 16, 17, 20, 21, 23, 24, 25, 26, 27, 28, 29, 30, 31, 32, 33, 34, 35, 36			10
DENSTON, BRIAN R & LINDA M	34	29	DOBLE, CORWIN J & RENE M	11	35						11
DENUCCI, PHILIP P	12	23	DOBLE, SHEILA R	26	15						16
DEPARTMENT OF NATURAL RESOURCES,	26	17	DOBROWOLSKI, H JOSEPH	38	30						21
	30	14	DOCK, WILMER S & PHILOMENA	21	18						23
	36	23	DODGE, BETTY L	7	29						26
DERICK, KENNETH A	22	4	DODGE, BYRON M	7	29		7	1, 2, 3, 4, 5, 6, 7, 8, 9, 10, 11, 12, 13, 15, 16, 17, 18, 19, 20, 21, 22, 23, 24, 25, 26, 27, 28, 29, 30, 31, 32, 33, 34, 35, 36			27
DERICK, NORMAN C & MILDRED I	28	34	DOEING FAMILY TRUST,	23	21						28
DERKACHENKO, LORNE	33	27	DOHERTY, BECKY L	25	10						29
DEROO, JASON R	27	15	DOHERTY, JAMES A & EVELYN S	37	28						31
DEROSIA, GEORGE J	30	8	DOHERTY, JAMES G	16	24						32
DEROSIA, JASON A S & DARLENE M	27	29	DOIG, THOMAS A & MARY E	4	28						32
DEROSIA, JOSEPH M	36	12	DOLAN, JANE A	16	33						33, 36
DEROSIA, JOSEPH W	27	20	DOLAN, PAULA R	5	19		8	1, 2, 3, 4, 5, 6, 7, 8, 9, 10, 11, 12, 13, 14, 15, 16, 17, 18, 19, 20, 21, 22, 23, 24, 25, 26, 27, 28, 29, 30, 31, 32, 33, 34, 35, 36	DOUGLAS COUNTY HOSPITAL,		34
DEROSIER, BONNIE L	33	15	DOLEN, CHRISTOPHER A & TAMARA K	2	7						35
DEROSIER, THOMAS R & CATHY J	23	5	DOLEN, CHRISTOPHER	1	12						33
DEROUIN, JOHN F & FLORENCE K	24	18	DOLLER, MICHAEL J & AMY E	34	33						2
DERRICK ETAL, MARGARET M	1	22, 23	DOLLER, RONALD H & JACQUELYN	23	16						3
DERRICK ETAL, STEVEN J & MARGARET M	1	13, 22, 24	DOLNEY, THOMAS	31	26, 33						4
DERRICK ETAL, STEVEN J	1	13, 23	DOLSEN LIFE ESTATE, JAMES H & FRANCES E	27	14, 22, 27						5
DERRICK LIVING TRUST, RONALD L & KATHLEEN T	1	13	DOLSEN, ALAN R & JULIA M	27	27		9	1, 2, 3, 4, 5, 6, 7, 8, 9, 10, 11, 12, 13, 14, 15, 16, 17, 18, 19, 20, 21, 22, 23, 24, 25, 26, 27, 28, 29, 30, 31, 32, 33, 34, 35, 36	DOUGLAS COUNTY SU,		9
DERRICK, MARGARET M & SEAN M	1	23	DOLSEN, CHARLES M & MARY J	20	13						10
DERRICK, STEVEN J & MARGARET M	1	23, 24	DOLSEN, DANA E & GREGORY S	21	1						12
DERRICK, STEVEN J	1	22, 23	DOLSEN, DENNIS P	35	21						14
DERUSHA, ALLEN T	9	14	DOLSEN, GREGORY S	21	1						16
DESALVO, MARY E	2	13	DOLSEN, JAMES H & LAURIE K	27	22						17
DESAUTELLE, JOHN D & CONNIE J	21	10	DOLSEN, MATTHEW W & MICHELLE L	27	22		10	1, 2, 7, 8, 9, 12, 13, 16, 17, 18, 19, 20, 21, 24, 25, 26, 27, 28, 29, 30, 35, 36			12
DESJARDINS, MARK D LOCKEN & LESA L	26	26	DOLSEN, RAYMOND & CHERI	22	26						14
DESMET TRUST,	32	12	DOLSEN, WARREN T	21	1						16
DESMET, KENNETH L & ANNA L	17	31, 32	DOLTER, JANE ANN	29	35						19
DESMET, TIMOTHY C	23	22	DOMAGALA, NICOLE M & DAVID R	34	6						21
DESPINS, ELLEN	23	1	DOMITROVICH, STEVEN M & KIM M	32	15		11	3, 4, 5, 6, 7, 8, 9, 10, 15, 16, 17, 18, 19, 20			23
DETAILED STORAGE LLC,	16	26	DOMROSE, PAUL & LORI	16	36						25
DETERLING, JOHN M & BRENDA J	29	18	DONALD O & JEANETTE A RANTALA LIVING TRUST,	23	17						26
DETERLING, JOHN M & SHIRLEY A	29	8									27
DETERS, JEFFREY T & BECKY T	3	23									28
DETTMERS, DAVID K & MARIE A	7	32									30
DEVINCK, GERALD R & KAY L	23	12	DONLEY, KEVIN M & CYNTHIA A	29	34						31
DEVINCK, STEVEN O & BRITT M	21	18	DONOHUE, JOHN P	28	9						31
DEVVOE, SCOTT R & MARGARET A	11	9	DONOHOO, BARRY R & JENNIFER L	17	17						32
DEVVOE, ZACHARY B & BETHANY R	34	31	DONOHOO, BARRY R	17	17						32
DEVORE, PHILIP W & LUCY E	26	2, 11	DONOVAN, MYRNA L	5	29		14	1, 2, 3, 4, 5, 7, 8, 9, 10, 11, 12, 13, 14, 15, 16, 17, 18, 19, 20, 21, 22, 23, 24, 25, 26, 27, 28, 29, 30, 31, 32, 33, 34, 35, 36	DOUGLAS COUNTY,		32
DEXTER, WILLIAM & LEANN M	23	1	DOODY, RICHARD G & CYNTHIA M	4	31						31
DEYE, ANGELA C	28	13	DOOLITTLE ETAL, ROBERT	33	8						2
DEYE, CHARLES A	34	8	DOOLITTLE, FREDERICK E	33	29						3
DEYO IRREVOCABLE TRUST, RONALD J & SHARON R	2	31	DOOLITTLE, MICHAEL G & NANCY A	33	35						4
			DOOLITTLE, PATRICK J & POLLY A	26	26, 35						5
DHATT, MANJEET S	3	24	DOOLITTLE, PATRICK J	14	1						7
DHOOG, DALE D & JODIE L	5	32	DOOLITTLE, TERRY L	18	36						9
DHOOG, GERALD A & KAY F	17	18	DOOLITTLE, THOMAS	32	10						10
DHOOG, GERALD A	4	10	DOORNINK, DANIEL J & SALLY M	1	16, 21, 33						11
DIAMON, DANIEL G & CAMILLE A	29	4	DOPKINS ETAL, MARK E	5	12						12
DIANA L SCHWANKE REVOCABLE LIVING TRUST,	24	30	DOPKINS, MICHAEL W & SUSAN M	11	35						14
			DOPP ETAL, ERNEST S	20	12						16
DIBBLE FAMILY TRUST, EDNA F	4	13	DORFFI TRUST, MARION D	4	10						17
DIBBLE, ERIC D & ROBIN KIMBROUGH	10	27	DORMEDY, NANCY L & MARK W	16	25		16	3, 4, 5, 6, 7, 8, 9, 10, 15, 16, 17, 18, 19, 20, 21, 22, 26			17
DICKENSON, MARK S & JANIECE M	10	10	DOSKEY LIFE ESTATE, EUGENE A & BARBARA A	17	19						19
DICKENSON, MATTHEW J & SHANNON A	17	29									20
DICKEY, DAVID J & LINDA K	16	35	DOSKEY, JOSEPH A	22	32						22
DICKMAN, JAMES A & JOCELYN F	27	10	DOSKEY, RICHARD D	29	28, 29						22
DICKMAN, JAMES A & JOSELYN F	27	10	DOSPOY, STEVEN & NORA K	4	30						23
DICKSON, MACKENZIE T & ANGELAN	35	36	DOUCETTE, ANN W	21	15						25
DIEMEL, DAVID C & NANCY	3	25	DOUCETTE, WILLIAM D & BETTY A	20	12						26
DIESCH, ROBERT E & JACQUELINE M	30	2		27	30						27
DIETRICH, ANGELA	33	15	DOUGHERTY, JEFFREY S & DANIELLE L	1	2		20	2, 3, 4, 9, 10, 11, 14, 15, 16, 17, 20, 21, 22, 23, 24, 25, 26, 27, 28, 29, 30, 31, 32, 33, 34, 35, 36			28
DIETZ, THOMAS & MARGARET	4	32	DOUGHERTY, JEFFREY SHAWN	1	3						29
DIFRANCESCO REVOCABLE TRUST, DAVID	30	28	DOUGHERTY, TIMOTHY J & HEATHER D	32	7						30
DIFRANCESCO TRUST, DAVID	30	14	DOUGLAS CO RIFLE CLUB,	27	15						31
DILLARD, JONATHON R & CARRIE L	36	21	DOUGLAS COUNTY (FLOWAGE),	4	31, 32						31
DILLE, KENNETH	19	6	DOUGLAS COUNTY (LUCIUS WOODS PARK),	16	25						31

OWNER INDEX

Owner Name	Pg	Sec	Owner Name	Pg	Sec	Owner Name	Pg	Sec	Owner Name	Pg	Sec
DOUGLAS COUNTY,	32	7, 8, 9, 10, 11, 12, 14, 16, 18, 22, 23, 24, 25, 28, 30, 33, 34	DULL, C.F. & JUDY A	1	7, 18	EDWARDS REVOCABLE TRUST, ROBERT D & NANCY K	23	11, 12	EMANUELSON, RICHARD L & ROSEMARY A	3	25
			DULUTH LANDFILL SUPERIOR LLC,	32	9				EMERSON, ANGELA M	13	4
			DULUTH READY MIX CONCRETE INC,	25	11	EDWARDS REVOCABLE TRUST,	5	12, 19	EMBREE, LAMONT	12	32
			DULUTH WINNIPEG PACIFIC RAILWAY CO,	32	8		9	36	EMERSON, JEFFREY A	11	20
	33	7, 8, 9, 10, 11, 12, 15, 16, 17, 19, 21, 22, 24, 25, 26, 27, 28	DUMKE, DAVID M & SUEANN	36	13		10	12	EMMERT, KIRK R & ELIZABETH E	4	16
			DUMKE, JOSHUA D & LISABETH M	34	26		16	25, 26	EMONS, LARRY V & KATHLEEN S	24	7
			DUMONSEAU, KENT	29	25		23	23, 27	ENBRIDGE ENERGY LIMITED PARTNERSHIP,	5	6, 17
	34	6, 8, 29, 30, 33	DUMONSON, JAMIE L & ANGELA M	34	6, 31		26	33		16	9
	35	14		35	17		27	34		27	23
	36	15, 22, 31	DUMONT, PHILIP J & LISA J	22	36	EDWARDS TRUST, RODNEY J	23	16		31	33
	37	21, 22	DUMS, DARREN W & JENNIFER A	27	21	EDWARDS, CAROL J	20	5		32	10, 11, 23
DOUGLAS TAMARACK INC,	1	20, 29	DUNBAR, CARRIE A	27	29	EDWARDS, CINDY L	12	26	ENDRIUKAITIS, PATRICIA & ALGIRD P	12	25
DOWELL, MELVIN W & GLORIA J	29	35	DUNBAR, DANIEL J	20	36	EDWARDS, DENNIS & STEVE	14	8	ENG, SCOTT & JACQUELYN	2	31
DOWLING PROPERTIES LLC,	21	18	DUNHAM, SCOTT	12	16	EDWARDS, DENNIS EARL & MERISSA L	14	7	ENGBERG, BRADLEY J & SUSAN M	5	20
DOWNES BOND LAKE REVOCABLE TRUST, VALERIE JEAN	4	29	DUNLAP, LARRY A & LINDA I	26	27	EDWARDS, DUANE H	12	36	ENGBERG, LARRY J & JORDANA L	27	28
			DUNLEVY, SHAWN M	11	25	EDWARDS, KALA	19	1	ENGBLOM, KENNETH G & DIANNE A	31	12
DOWNES, SHARON C	4	21, 29	DUNN, JAMES F	17	18	EDWARDS, KATHERINE K	16	35		32	7
DOWNES, WILLIAM PATRICK	4	29	DUNNY, PATRICK L & PENNY K	28	22	EDWARDS, MICHAEL A & MICHELLE M	14	1	ENGBRETSON, PAUL D & PETER D	34	7
DOWNEY, LEE R	26	23	DUNST, GARY D	11	35	EDWARDS, MICHAEL D & CATHY	20	5		37	21
DOWNES JANICKI FUNERAL, HOME INC	29	5	DUPONT, JEFF	17	32	EDWARDS, MICHAEL D	34	8	ENGBRETSON, PETER	23	16
DOWNES REVOCABLE TRUST, TERRANCE D	11	33	DURHAM, JOSEPH P & REBECCA M	36	17	EDWARDS, MICHELLE M	16	25	ENGBRETSON, RANDOLPH L & GAIL M	23	17
DOWNES, GREGORY W & JENNIFER L	11	37	DURING, JUDITH E	18	35	EDWARDS, NOEL & KARA	20	5	ENGEL LIFE ESTATE, JOE W	16	11, 12
DOWNES, JEANNE R	4	21	DURSKI, LESLIE J & PAULA J	21	16, 21	EDWARDS, NOEL G	20	7	ENGEL, KATHLEEN BONNIE	3	24
DOWNES, ROBERT G & MELISSA A	26	12	DURWARD, JOHN	38	36	EDWARDS, NOEL G	11	18	ENGEL, MARTIN P	9	24
DOWNES, ROBERT G	4	21	DUSEK, JOSEPH W & SUSAN K	23	16	EDWARDS, PATRICK H	16	26	ENGEL, SUSAN A	16	1
DOWNES, THOMAS JE & ANNA M	17	28	DUSEK, ROBERT & MARSHA	29	26		12	25	ENGELING CORPORATION,	32	15
DOWNSTOWN PROPERTIES LLC,	4	21	DUSEK, WILLIAM A	24	18	EDWARDS, RODNEY E & KAY L	12	25	ENGELING, BARBARA A	32	11, 12
DOYLE, MICHAEL J & JANET L	23	21	DUVALL, WALTER J & KATHRYN A	7	20	EDWARDS, STEVEN D & LYNNETTE A	32	25	ENGELING, GERALD D	4	22
DP AND TP ENTERPRISES INC,	31	12	DUZYNSKI, WAYNE & KAY D	1	27	EDWARDS, TYLER M	26	4	ENGELING, JEREMY D	32	11
DRAEVING, LAWRENCE E & LORELEI L	11	31	DVORACEK, DENNIS M & JANIS L	4	31	EGAN, LINDA A	21	18	ENGLERMAN, JACOB R & ASHLEY R	29	17
DRAIN FAMILY TRUST, TRAVIS	21	18	DVORAK ETAL, MARK	1	20	EGGEN, LOREN G	4	10	ENGLERMAN, JACOB R	16	31
DRAIN, KIMBERLY A	34	18	DVORAK, BENJAMIN J & JACKLYN M	27	25	EGGERS DECLARATION OF TRUST 101, EDWARD H	23	29	ENGHUSEN, MICHAELA & PENNIE	16	27
DRAIN, LEANN	34	18	DWB ENTERPRISES,	11	31		4	16	ENGLAND, BARBARA R	20	31
DRAIN, TRAVIS K & CAROL R	21	18	DYER, CINDY M	5	21	EGGERS, EDWARD H & VICKI	12	35	ENGLE, ROGER & ELAINE	23	12
DRAKE, ANTONIO & KIRSTIN	36	17	DYER, SCOTT W	27	15	EGGLESTON, ARDEN & PATRICIA A	29	5	ENGLES, JUSTIN	35	32
DRAKE, ANTONIO M	36	17	DYER, THOMAS A	26	27	EICHENBERGER, BARBARA G	33	15	ENGLING ETAL, KARL H	10	9
DRAKE, JAMES D	16	26	DYNAMIC TRUSS LLC,	32	7	EICHNER, LEONARD T	3	26	ENGSTROM, TERRANCE C & PAMELA J	29	36
DRAKE, TRACY A	32	10	DYNSKI-TRUMBLE, LYLE & CELESTE	5	12	EICKSTEDT, DUDLEY W & SHARON J	4	31	ENRIGHT, RAYMOND J & SUSAN E	29	36
DRALL, BRENDA J	18	36	DZIKONSKI, DEBRA S	16	26	EISCHENS, RICHARD J & ANNETTE G	4	21	EQUITY TRUST COMPANY CUSTODIAN FBO,	18	34, 35
DRANNEN JOHNSON CABIN LLC,	11	23	DZIKONSKI, ESMA	27	36	EISELE, GREGORY S & SHARON L	5	29	ERBECK PROPERTIES,	34	35
DRAUSE, DARYL K & LISA J	29	21	DZIKONSKI, GARY E & DEBRA A	27	22	EISENMANN, CHARLES S & RAEJEAN L	16	36	ERBELE, C DAVID	5	35
DRAVES, RONALD H	11	26	DZIKONSKI, MITCHEL G & ASHLEY A	34	31	EISENMANN, GEORGE T & JACQUELINE R	17	19	ERDMAN, BRIAN R	23	26
DRD LLP,	10	10	DZIKONSKI, STANLEY & SHARON	17	31	EISENMANN, GEORGE T	36	5	ERDMAN, DARRELL A & JOANN K	23	2
DRECKMAN, JOSEPH P	2	17	DZIKONSKI, STANLEY J & SHARON A	27	36	EISENMANN, RICHARD J & BRENDA L	36	5	ERDMANN-SLUKA, RUTH	17	17
DRECKMAN, KRISTINE M	2	17	DZUBNAR ETAL, NANCY	32	7		36	9	ERICKSEN, DANIEL A & SARAH N	30	13
DREIER, WILLIAM W & KIMBERLY A	21	15	E			EISENMANN, RICHARD J	16	36	ERICKSEN, DANIEL A	38	28
DREILING, ANJENETTE B	34	14	E M CONGDON REVOCABLE PROPERTY TRUST,	30	27	EISENMANN, THOMAS R & MARGARET R	29	36	ERICKSEN, LARRY A & CHARLOTTE M	32	35
DRESBACK, MARY	33	22	EAGLE, CODY D & DANIELLE N	11	31	EKAR, CLYDE R & DIANE K	35	36	ERICKSEN, TROY ALAN	12	35
DRESSER, BRUCE W & DIANE M	23	16	EASH, DAKOTA J & EMILY K	23	10	EKBOM, CLYDE E	16	26	ERICKSON ETAL, LINDA M	20	12
DREVLLOW, ALAN E & TERRI A	14	1	EAST CENTRAL ENERGY,	2	8	EKBOM, CLYDE W & ANDREA M	37	22	ERICKSON REVOCABLE LIVING TRUST, ANGELINE M	4	22
DREW LIFE ESTATE, KERRY E	36	18		3	26	EKSTROM, PAUL & KATHLEEN L	4	12		29	9
DREWS, BRUCE A	16	32		5	30	EKSTROM, ROBERT W	29	9		30	29
DREWS, ZACHARY A	26	13		20	6	ELDRED, WILLIAM	23	16		32	36
DREXLER LLP,	4	17		26	24	ELGIN, JENNIFER L	29	1		11	26
DREXLER, CHARLES	4	17		32	24	ELIASON, C JEFFREY	16	36		26	3
DRIFT DODGERS INC,	20	11		11	1, 12	ELIASON, DARIN L & CHRIS M	32	26		33	9
DRIFTERS TRAIL INC,	19	3	EAST SIDE NEIGHBORHOOD SERVICE INC,	11	1, 12	ELIASON, EDWARD D & CATHY L	25	3		35	19
DRINKEN, STEVEN & JEANNA	12	33	EASTMAN LIFE ESTATE, JEANNE A	32	10	ELIASON, EDWARD D	19	3		11	29
DRINKWINE BROKERAGE LLC,	14	6	EASTMAN, DANIEL L	11	20	ELIASON, ERIC R & AMANDA R	16	25		34	1
DRINKWINE, ADAM R & JENNIFER I	4	30	EASTMAN, MICHAEL C	28	20	ELIASON, KEVIN & KRISTINA G	18	36		35	31
DRINKWINE, ANDRE L & JOYCE	32	10	EASTMAN, SCOTT M & SHAWN R	10	4	ELIASON, ROBERT M	30	9		8	20
DRINKWINE, DAVID A & CAROLYN J	16	19	EASTWOOD, GARY R & VICKIE L	11	30	ELIASON, ROY J	29	35		28	19
DROAK LIFE ESTATE, DILLIE	4	30	EATON, PHYLLIS K	26	33	ELLENFSON, EDWARD H	34	7		34	7
DROBOT LIFE ESTATE, MARY A	33	26	EBEL, CAROL E	16	24	ELLENBECKER, FRANK D	6	4		20	12
DROLSON REVOCABLE TRUST UA, EDWARD J	29	35	EBERHARDT, PAUL D & BETH I	28	19	ELLENSON, STEVEN J	11	36		33	15, 26
			EBERT, BRIAN J & BETTY L	11	30	ELLER, LORI	28	33		31	12
DROLSON, GENE C & JEAN M	26	23, 36	EBERT, DAVID N	32	18	ELLER, MATTHEW B & JEANNE M	31	12		29	8
DROLSON, GENE C	26	23	EBERT, ROBBY R & JENNIFER A	22	21	ELLINGBOE, O B	27	28		32	15
DROLSON, RICHARD C & JOANN L	19	8	ECCLES, CHRISTOPHER	26	34	ELLIOTT, RONALD L	33	30		31	12
DROLSUM, ELIZABETH	23	12	ECCLES, DENNY R & CAROL J	33	32	ELLIOTT, TERRANCE L	27	23		17	2
DROST, CHRISTOPHER M	16	20	ECCLES, DOROTHY M	20	1	ELLIS, KENNETH & RHONDA	29	3		22	1
DROST, PETER J	9	20	ECKLAND LIFE ESTATE, ELMER G & HARRIET	20	12	ELLIS, ROGER W	35	11		22	1
DROST, STEVE B & KRISAMAE	16	20	ECKMAN, WILLIAM W & NANN L B	17	7	ELLIS, RUSSELL W & MICHELE L	34	14		29	7
DRURY, GERALD L	9	22	ECKWRIGHT (LIFE ESTATE), ELMER H & MARY M	3	27	ELLISON, CARL & EUNICE	33	13		28	16
DUANE, TIMOTHY	20	7		34	30	ELLISON, DAVID C	16	31		34	33
DUCA, ERNESTINE	33	16		36	30	ELLISON, RANDY S & MELINDA M	25	33		34	18
DUCART, CHARLES D & DENISE M	32	24		30	30	ELLS, PATRICIA H	2	16		11	20
DUCETT, TERESA L	5	36		28	36	ELLSWORTH, JILL R & JAMES C	10	22		20	12
DUCHNOWSKI, ALAN J & ANNETTE L	1	17		31	23	ELM, ALBERT T & JACALYN	33	17		34	7
				23	1	ELM, RICHARD C & NANCEE L	22	1		22	6
				34	35	ELMBERG, CHARLES L	29	3		34	8
				17	19	ELMER, TROY R & JULIE A	34	31		32	34
				4	31	ELMORE, TERESA L	27	30		20	12
				20	17	ELMQUIST, A	33	17		34	7
				4	21	ELNESS, BRADLEY E & KIMBERLY L	22	1		22	6
				34	12	ELNESS, ELISHA D	29	3		34	8
				26	11	ELSNER, THOMAS E & LORI A	29	3		32	34
				26	11	ELSROY LOUISE MILFRED LLC,	27	30		20	12
				32	10	ELWOOD, RICHARD D	12	33		28	19
						ELY, MARK R	23	31		33	25
						ELY, THOMAS S	12	24		25	11
						ELZINGA, CRAIG A	17	7		32	15
						EMAHISER, EUGENE R & LAURA J	11	9		35	22

OWNER INDEX

Owner Name	Pg	Sec	Owner Name	Pg	Sec	Owner Name	Pg	Sec	Owner Name	Pg	Sec
ERKKILA, BRIAN J & CHRISTINA M	35	11	FANGMAN, JAMES W & CAROL K	1	17	FILLBACH, JEFFREY A & JOSETTE A	11	2	FLYNN, WILLIAM R & ELIZABETH M	21	22
ERKKILA, RODNEY A & LILLIAN	36	9	FANSLER, DUANE D & STEPHANIE M	4	21	FINANCE OF AMERICA REVERSE LLC,	20	30	FOAT, LORI J	30	13
ERKKILA, RUTH M	35	6	FARMAKES, GEORGE J & CAROLA	31	12	FINCKLER, CHARLES W & TERRI L	23	2		35	30
ERLANDSON ETAL, ORRIS D	1	18	FARMAKES, WILLIAM J	29	35	FINCKLER, SCOTT L & NICOLE	23	2	FOAT, PATRICK & KARA	18	25
ERLANDSON, MARIE KAY	23	2	FARMER, CHRISTOPHER K	16	35	FINE, KEITH D & MARGARET D	28	16	FOAT, PATRICK	18	36
ERNIE'S WELDING & MACHINE INC,	29	9		28	32	FINK, CHARLES E	16	25	FOBEAR, DAVID A	5	31
ERNO, DANELL M	17	19	FARMER, DANIEL J & SUSAN A	20	30	FINLEY, CHARLES G & CLAUDIA	28	36	FOECKLER, ALAN R	26	26
ERNO, THOMAS J	30	33	FARMER, DANIEL J	20	30	FINLEY, RONALD & NANCY	7	28	FOERST, ERIC W	25	2
ERNST, ANTHONY & CAROL	27	30	FARMER, GERALD A	21	1	FINN, HOBART DOUGLAS	32	8	FOERST, JULIE & FRED	25	2
ERNST, ANTHONY S & CAROL J	27	30	FARMER, GERALD E	27	3	FINNANE, ROBERT M	20	14	FOERST, MICHAEL P & CATHERINE	25	2
ERNST, DENNIS M	5	21		33	27		25	27	FOGELL, ANNETTE	29	31
ERNST, JAMES W & DONNA V	7	17	FARMER, JAMES D	28	32	FINNER, SCOTT M	5	28, 29, 32	FOGO, SANDRA L	20	1
ERNST, THOMAS W & SEENA K	23	8, 16	FARMER, JOHN F	34	30	FINNESSY, REBECCA J	17	18	FOIX, ARTHUR	33	22
ERVIN, SCOTT	37	28	FARMER, JOSEPH L & MARY K	5	12	FINNISH APOSTOLIC CHURCH,	35	23	FOLLEY, LORI J	33	7
ESCHER, KEVIN K	12	30	FARMER, NATHAN T	16	26	FINNISH APOSTOLIC LUTHERAN CHURCH,	35	22	FOLLEY, THOMAS M	9	15
ESHelman, VERNON D & JACQUALINE M	28	12	FARRELL TRUST, CAROL A & VERNON	23	25	FINNISH EVANGELICAL LUTHERAN CHURCH OF BRULE,	36	13	FOLLIS HUNTING CABIN LLC,	30	14
ESHGHEH, PARVANEH	33	27	FARRIS, TOMMY W & RITA E	10	4				FOLLIS LIFE ESTATE, WALTER W & SHIRLEY E	36	36
ESKELSON LIFE ESTATE, RICHARD D & IRENE J	26	10	FASBENDER, ELAINE	19	10	FINNISH EVANGELICAL LUTHERAN CHURCH,	35	23			
			FASCHINBAUER, FRANK J	20	31	FINNISH EVANGELICAL LUTHERAN NATIONAL ,	35	34	FOLLIS, ALLAN R & GAIL M	29	26
			FASCHINGBAUER, JAMES L	11	26				FOLLIS, BARBARA R	35	11
			FASULES ETAL, ALEXANDER P	31	12	FINSLAND REVOCABLE TRUST, ROBERT P & JUNE C	20	13	FOLLIS, BETSY A & SCOTT D	29	28
			FATE TRUST, JOHN R	31	34				FOLLIS, CLIFFORD S	35	34
ESPE, MARTY J & ERICKAA	34	2	FAUGERSTROM, JAY M & DONNA R	35	16	FINSTAD LIFE ESTATE, GLENDA J	4	1	FOLLIS, GENE & BARBARA	30	5
ESSELSTROM, DANIEL & KRISTINE	34	1, 2, 35	FAUGERSTROM, JAY M	35	9	FINSTAD REVOCABLE TRUST, ERIK D	4	1	FOLLIS, GENE B	30	5
ESSELSTROM, DANIEL J & CRYSTAL M	34	30	FAUL ETAL, JAMES S	15	36				FOLLIS, JANINE L	30	13
ESSELSTROM, DUANE G & KATHRYN T	35	27	FAUL, DENNIS & BRENDA	15	36	FINSTAD TRUST, DIANE E	6	30	FOLLIS, JOSEPH B	36	36
ESSELSTROM, JACOB E	34	17		16	31	FINSTAD, BRUCE R & WENDY A	5	6	FOLLIS, KEITH B	36	36
ESSELSTROM, LINDSEY L	34	2		10	10	FINSTAD, DONALD P	11	31	FOLLIS, TIMOTHY F & FRANCINE T	30	14
ESSEN, BRADLEY J & KATHERINE M	17	31	FAUL, JAMES S	10	10	FINSTAD, GLENDA J	4	1	FOLLIS, TROY A & WENDY J	30	6
ESSEN, DEREK	16	26	FAUL, PATRICK J & SHERRY L	10	10				FOLLIS, TROY A & WENDY JO	30	6
ESSEN, DIANE	35	26	FAULDS JOINT TENANCY TRUST, DENNIS J & MARGUERITE Z	17	18	FINSTAD, PATRICIA A	11	31	FOLLIS, WILLIAM T & JANET F	30	14
ESSEN, JOSHAWA	17	31				FINSTAD, RONALD D & DONNA M	9	12	FONGER, JAMES D	28	34
			FAUL K TRUST, HOWARD A	35	30	FINSTAD, RONALD D & DONNA M	34	10	FONGER, LAURIE L	34	26
ESSEN, NICHOLAS S	29	35	FAVRO ETAL, NICOLE M	29	36	FIOR, CHRISTOPHER T & SHAWNAL	16	25	FONGER, TONI C	16	25
ESSEN, SCOTT R & KRISTIE L	35	11	FAWVER, DENNIS V & ANN M	37	29	FIRKUS, RASHELLE A	5	6	FONTAINE, JOHN & ROMAE	16	25
ESSEN, TERRANCE P & SANDRA J	16	25	FDN PROPERTY LLC,	16	30, 31	FIRST PRESBYTERIAN CHURCH OF GORDON,			FOOTE, JAMES L & DESSA M	29	35
ESSEN, TRAVIS J	17	31	FEATHERLY, BERNARD G	5	6				FORBES, STEPHANIE L	21	2
ESTERL, JOHN	31	12	FECHTELKOTTER LIFE ESTATE, NORMAL L	29	6	FISCHER, DWAYNE R	2	7, 14	FORD, BRETT E & CHRISTINA H	23	11
ETTESTAD, PATRICIA I	21	18	FECHTELKOTTER, GERALDINE M	35	32	FISCHER, JOANNE	2	14	FORD, DAVID P	4	21
EVANS, BENJAMIN C	16	25	FECHTELKOTTER, GREGG	29	5	FISCHER, JOSEPH J & TERESA S	4	19	FORD, JON K	34	21
EVANS, BENJAMIN	16	25		35	32	FISH, THERESA J	21	15	FORD, JUDY K	34	33
EVANS, CECILY D	29	8	FECHTELKOTTER, JOHN L & SHERRY S	29	4, 35	FISHER, BARBARA L & MICHAEL D	3	23	FORD, MICHELE R	31	12
EVANS, DAVID M & DAWN R	33	11	FECHTELKOTTER, PAUL L & GREGG L	29	5	FISHER, GREGORY M	27	29	FORNENGO (LIFE ESTATE), PETER J & SUSAN K	26	1
EVANS, GEORGE M & KAREN M	14	3	FECHTELKOTTER, PEGGY J	29	19	FISHER, JEAN E	10	9, 10			
EVANS, GRIFFITH S & GERLADINE M	27	26	FEDERAL NATIONAL MORTGAGE ASSOCIATION,	21	2	FISHER, JEFFREY J & SELINA TORRI	11	35			
EVANS, ILLA J	11	26				FISHER, KATHLEEN S	22	24	FORNENGO, MARTIN A & BONNIE	1	1
EVANS, LEROY & KRISTI J	29	17	FEDERATED COOPS INC,	4	1	FISHER, RICHARD V	23	2	FORNENGO, PETER J	21	4
EVANS, LEROY C & JILL L	29	17	FEDYN, KENNETH C	26	9	FISKETJON, SCOTT W & TARA S	16	36	FORREST, CATHERINE A	16	25
EVANS, LOWELL W & CAROLYN R	22	15	FEGGISTAD, LORRAINE M	17	27	FISKETJON, SCOTT W	29	36	FORSLUND LIFE ESTATE, LEROY R & GERTRUDE A	32	10
EVANS, PAUL E & LISAA	15	25, 36	FEGRAEUS, BRANDON J	35	35	FISKNESS, AMY B	21	18			
EVANS, ROBERT J & STEPHANIE L	32	10	FEGRAEUS, STEVE H	20	13	FITZGERALD, JOHN M	33	10	FORSTROM, LEON S & MARY ELLEN	6	7
EVANS, TIMOTHY S & BARBARA J	23	9	FEIDEN, ANTHONY T & JOANN M	12	25	FITZSIMMONS, DAVID J & CHRYSAL	21	21	FORSYTHE, KAROLEEN S	18	13
EVANS, WILLIAM E & LESLIE J	20	13	FEIDT, STEVEN A & TERRY F	1	28	FITZSIMMONS, PATRICK N & KARIA	10	4	FORSYTHE, RICHARD A & JODY M	30	13
EVANSON, BLAIRE J & PAIGE A	33	13	FEILER, JOHN & JUANITA	35	15				FORTENBERY, THOMAS R & EVE E	22	16
EVANSON, BLAIRE	33	9	FEILER, WILLIAM G	35	15	FIXMER, MICHAEL J	16	3	FORTMAN, RICHARD T & KERRY H	4	31
EVAVOLD JOINT REVOCABLE TRUST, CHRISTOPHER J	24	18	FEIND, KEVIN L & LORLA	16	36	FJARE, MARGARET A	10	34	FORTMANN, H E	31	23
			FELDICK JOINT LIVING TRUST, THE TODD L & KIMBERLY R	35	3				FORTUNA, STEVEN E & JUDITH	16	12
						FJELSTAD, ERIC B	30	33	FOSS, JOHN A & JULIE L	16	25
EVENING TELEGRAM COMPANY,	4	10	FELDIC, TODD L & KIMBERLY R	35	3	FLAA, RAYMOND C & MARY E	16	24	FOSS, TERRY O	21	18
EVENSON, KEITH D & NANCY P	16	28	FELIX LIVING TRUST,	22	13	FLAHAVEN, JOHN E & BONNIE	11	25	FOSSE, LOUIS A & CAROL M	16	3
EVERSTAD, JUDITH A	22	26	FELKER, FREDERIC P & MELBA E	29	17	FLAHERTY, DENNIS M & ANNE M SMITH-	4	10	FOSTER, BRIAN A	32	33
EVERBANK,	35	32	FELLBAUM, MICHAEL P & JANET K	31	12	FLAHERTY, DIANA J	19	20	FOSTER, MONICA K	30	6
EVERED, DAVID J & KELLY J	29	6	FELTEN, WALTER M	28	6	FLAHERTY, WILLIAM T	27	8	FOSTER, ROBERT J & JERI	3	26
EVERED, DAVID	28	1	FELTON, JEFFERY A & VICTORIA M	29	1	FLAMANG LIFE ESTATE, HELEN	17	29	FOSTER, STACEY R	4	15
EVERSON, JOHN & JULIE	1	34	FENCIL, DONALD J & JUDITH	20	13	FLAMANG, BRAYDON W	33	9	FOSTER, THOMAS J	36	6
EVIL CAMP SLADE LLC,	5	12	FENDER (LIFE ESTATE), MARTIN & LINDA	25	2	FLAMANG, HERBERT F & DARLENE J	16	26	FOUKS, JAMES P	6	22
EWER, JAMES C	25	35	FENDER, DAVID J	25	5	FLAMANG, JESS A & NICOLE M	16	25	FOUR BUCKS AND NO DOE LLC,	12	5
EXEMPTION TRUST OF THE CR JOHNSON TRUST,	21	7	FENDER, JAMES B & DIANE M	25	5				FOUR STAR CONSTRUCTION,	32	10
			FENDER, MARK	25	2	FLAMANG, JONATHAN C	5	6	FOURLORN HUNTING CAMP LLC,	38	32
EYERLY, JAMES E & PAULA J	4	30	FENDT, JOHN D	16	26	FLAMANG, THEODORE J	11	1, 2	FOUST, DAVID LEE	12	4
			FENNERS, RICHARD	33	27	FLAMANG, WILLIAM J	11	2	FOUTS, BRENDAN S & SARA E	34	34
FABBRI, TODD P	37	34	FERG, ADAM D	26	12	FLANAGAN, JOHN E & MICHELLE M	14	6	FOUTS, MARK D & MARY J	21	18
FABIAN, FRED J & SUSAN V	30	13	FERG, BILLY M & DAWN S	21	7	FLANNERY, JAMES B & JANICE F	19	29	FOX, RONALD B & CYNTHIA L	10	6
FACCIO, BRUCE J & KATHLEEN M	21	15	FERGESON, DEVAUN C	16	29	FLANNERY, JAMES B	29	2	FRAHM, WILLIAM HENRY	4	25
FAGAN, ROBERT J	21	9	FERGUSON, DEVAUN C & TANYA A	3	24	FLANSBURG, GARY L & DONNA M	3	36	FRALEY, CAMERON R	29	36
FAGAN, ROBERT R & SHELEEN C	3	22	FERGUSON, DOROTHY H	16	27	FLASCHBERGER, CHRISTOPHER & SHEILA	21	7	FRALEY, SANDRA	28	31, 32, 35
FAGERGREN, CAROL A	22	6	FERGUSON, ROBERT B & NANCY J	3	24	FLATEN LIFE ESTATE, DONALD O & SALLY A	32	10	FRANCIS H & MARY F KLASS REVOCABLE TRUST,	18	25
FAIRBANKS REVOCABLE TRUST, TIMOTHY L	25	2				FLECHSIG, JOAN A	20	13			
FAIRBANKS REVOCABLE TRUST, TROY A	25	2	FERN HAVEN LLC,	23	21	FLEISCHER, KEITH R	34	31	FRANCIS, MICHAEL L & SUSAN	17	29
			FERN, DUANE	1	17	FLEISCHMANN, KENT F & LESLIE A	35	30	FRANCIS, SUSAN M	17	29
FAIRBANKS, NEIL C & PAULETTE M	4	20	FERRARO, DAVID A & LYNETTE R	21	22	FLEMING, TIMOTHY R & CHERYL	3	25	FRANCIS, VIOLET G	32	18
FAIRBANKS, TED L & JILL J	30	21	FERRRELLGAS LP,	16	36	FLEMMEN ETAL, PERRY L	23	3	FRANCISCO, DOUGLAS J	20	14
FAIRFIELD, GEORGE E & DIANNE A	16	25				FLEMMEN, BRADLEY R & ELIZABETH L	27	11	FRANCISCO, GREGORY J & NANCY A	4	31
FAIRFIELD, GEORGE E	16	25	FERRIS, DANIEL P & KRISTI L	16	25	FLEMMEN, PERRY L & SUSAN R	23	3	FRANCISCO, JEREMY E & MISTY S	30	6
FALK, LAWRENCE W	29	35	FERRY, STEVEN & DELOIS	36	22	FLEMMING, PAUL L & SUSAN G	22	10	FRANCISCO, LEE & LORI	32	34
FALKENBORG, EMIL	33	15	FETTING, MARK R	5	36	FLESHER, GERALD F	12	25	FRANCISCO, NICHOLAS C	34	33
FALLS LIFE ESTATE, DEAN C & BERNICE V	9	24	FIANDT, MICHAEL J & BARBARA A	4	9	FLINT, REES G & SHERRI L	33	15	FRANCZYK, THOMAS E & KAREN M	34	22
FALLS, GERALD	1	33	FIBISON, GEORGE	9	20	FLINT, RICHARD N	17	19	FRANE, RYAN J & AMY J	17	18
FALSTAD, ROBERT D & KATHERINE J	23	2	FIEGLE, DARRYL A & AMY J	26	23	FLOOD, EDWARD	27	24	FRANIK, RICHARD W	27	24
FALTEISEK, DAREL C	4	31	FIELD, EDWARD W	36	5	FLOOD, JOSEPH M & SUSAN E	18	34	FRANK GEORGE & JOANN RUTH HEBERT LIVING TRUST,	32	15
FALTEISEK, STEVEN & LORI	4	31	FIELD, MICHAEL W	23	16	FLORES, ROY L & DIANE C	12	32			
FALTEISEK, STEVEN L & LORIA	4	9	FIELD, PATRICK M	23	9	FLUG, MATTHEW J & KAREN D	4	5	FRANK, CAROL A	4	31
FALTER, DEREK J & ANGELAA	29	1	FIER, MICHAEL D & MARGARET A	16	2, 3	FLYEN, GARRET J & LISA M	21	18	FRANK, DANIEL	16	25
FAMILY FORUM INC,	30	13	FILIPOVICH, CHEDO	26	27	FLYNN, DAVID J	27	30	FRANK, JAY L & CAROL R	5	29
FANETTI, ERIC J & JANEL M	3	36				FLYNN, JEFFREY B	11	15	FRANK, MICHAEL H & BARBARA L	2	8
</											

OWNER INDEX

Owner Name	Pg	Sec	Owner Name	Pg	Sec	Owner Name	Pg	Sec	Owner Name	Pg	Sec
FRANSOAL, LEE & JOLENE	13	1	FULLER, WILLIAM J & LAURA H	28	20	GEIGER LIFE ESTATE, RALPH J & LOIS E	32	15	GITCHEE GUMEE CLUB,	30	34
FRANTI, WILLIAM P & GERTRUDE H	21	1	FUN CORPS LLC,	22	10, 11	GEISERT, TIMOTHY A	33	23	GITZ, DONALD C	36	19
FRASCONI, PETER	12	24	FUR & FEATHER HUNTING CLUB INC,	9	24	GEISSNER, TODD R	11	15	GJERTSON, RICHARD T	17	19
FRASER, SUZI LYNN	28	4	FURE, DAVID D & ELLEN M	20	30	GELDEN REVOCABLE TRUST, RICHARD A	11	29	GLACIER HILL SAND LLC,	26	28
FRAUNDORF, WILLIAM J	22	27, 28, 33, 34	FUREY, MICHAEL J & SANDRA J	33	14	GELINEAU, THOMAS C & VIRGINIA L	11	2	GLAD I MATT THE PINES LLC,	4	20
FREDERICK, HAROLD A	36	14	FUS FAMILY IRREVOCABLE TRUST,	3	36	GELLA, ROBERT J & SONJA E	5	12	GLAESER, JAMES & LACIE	35	3
FREDERICK, RUTH M	36	15	FUTUREWOOD CORPORATION,	12	3, 4, 9, 10, 32	GEMEINER, ROBERT	33	17	GLAESER, JAMES H & LEANNE L	29	6
FREDERICKS, MICHAEL R & ELIZABETH R	34	13		18	25, 26, 27, 34, 35, 36	GENCHI, RAWLEE P & JOYCE A	17	18	GLASS, GREG	17	17
FREDERICKS, RUSSELL & CINDI	32	15		33	16	GENGENBACH, DEBORAH A	16	35	GLASSMAKER, DAVID P & MARI S	16	36
FREDERICKS, ZACHARY	32	13				GENRICH, WILLIAM & CECELIA	6	4	GLAUS, JEFFREY S & LISA	27	5
FREDERICKSON, ADAM K & AMANDA C	30	6	G			GENUNG, STUART A	19	31	GLEASON LIVING TRUST, LOIS R	4	16
FREDERICKSON, BRIAN L & PATRICIA L	22	22	G & G PROPERTY MANAGEMENT,	1	1	GEORGE & CHERYL WINTER TRUST AGREEMENT,	5	12	GLEDHILL, TYLER	19	3
FREDMAN, PETER J	29	11	GAARE, RONALD L & MAURA DODGE	29	3	GEORGE C & CHERYL A WINTER TRUST AGREEMENT,	16	26		27	9
FREDRICK ETAL, ROBERT A	14	6	GABRIEL REALTY,	4	22	GEORGES, CHRIS & KATHERINE	36	18	GLENN LIFE ESTATE, CAROLE A	29	35
FREDRICK, ELIZABETH M	27	19	GABRIEL, JAMES M	12	25, 36	GEPHART, ROBERT J	22	24	GLENN, MICHAEL L & JEAN M	20	12
FREDRICK, JAMES E	33	22	GABRIEL, JONATHAN E & LAURA A	10	28	GERARD, GREGORY D & JACQUELINE M	23	10		25	21
FREDRICKSON LIVING TRUST,	16	24	GABRIELSON, BEVERLY B	11	23	GERBER, BRETT A & SHAWNA M	11	1		29	11
FREED ETAL, RONALD L	16	13, 16	GADBERRY, GLEN W	38	1	GERBER, BRETT A	11	1	GLENN, MICHAEL L	20	12
FREELAND, CONNIE	32	26	GADDIE, DAVID M & BARBARA A	23	2	GERBER, JOSEPH C & JANE E	26	11		21	7
FREEMAN, PATRICK T & JUDITH A	34	20	GAERTNER, MARK A	18	13		32	10	GLENN, JAMES A	27	25
FREER, DENISE L	8	33	GAGE, BARBARA C	23	16	GERBER, MICHAEL J & MICHELE J	19	11	GLINDINNING, JOHN J & ROBIN J	4	24
FREER, JON P & SANDRA L	26	36	GAGNE, BENJAMIN B	34	12	GERDES, DON & BRENDA	29	26	GLINSKI, BENJAMIN M & DEANNA M	18	24
FREER, NATHANIEL	1	13	GAGNE, LYNNETTE M	24	7	GERLICH, MARK J & ANN E	17	27	GLOCKNER, ROBERT & JUDITH	18	24
FREER, SCOTT & CANDACE	1	13	GAGNER, LLOYD, KEVIN & JOSH	12	17	GERMAIN, BART J & JILL M	1	7	GLONCHAK, STEPHAN P & KELLI M	33	23
FREER, TRACY S & KELLY M	2	17	GALDIS, STANLEY	23	6	GERMAIN, DENNIS R & DOREEN A	8	22	GLONCHAK, STEPHEN J & PATRICIA R	5	12
FREGIN, STEVEN G & MARY J	27	9	GALINEY, MARK T	33	16	GERMAIN, SHAWN R	2	23	GLONEK REVOCABLE TRUST, JACK E & DIANE M	3	27
FREID, DAVID E	10	10	GALE, ROBERT O	32	8	GERMAN, JEFFERY L & SUSAN K	2	11		10	27
FREID, DENNIS M	10	10	GALLA LLC,	4	17	GERMANN, SHAWN P	5	6		28	9
FREID, TERRY P & JANE M	30	14	GALLAGHER ETAL, MARY LU	16	26		11	35	GLONEK, GEORGE L	3	23
FREID, TIMOTHY E & MARY A	10	10	GALLAGHER, JAMES M & ROSALIE T	30	31		12	17	GLONEK, GERALD F & SHARON M	5	32
FREIDMAN DECLARATION OF TRUST, ELLEN B	22	28	GALLAGHER, JAMES	30	31	GERMANN, THOMAS R	3	26	GLONEK, GERALD F	10	36
			GALLAGHER, PATRICK E & NANCY J	27	29	GERMANO, JOSEPH A & ANGELA L	36	14		11	31
			GALLAGHER, TIMOTHY J & CARRIE L	25	1	GERMOND LIFE ESTATE, RUTH L	32	10	GLONEK, JAMES F	33	22
			GAMACHE, LEEANNE M	22	21	GERRARD REALTY CORP,	33	11	GLONEK, JEREMIAH & AIMEE	23	1
			GAMACHE, PETER F	16	1		34	31	GLONEK, JEREMIAH N & AIMEE M	16	26
			GAMST, TRINA J	34	25	GERTH, MARY L	18	13	GLONEK, JEREMIAH N	10	36
			GANDER, FIDEL T	23	22	GERZIC, JAMES J	29	36	GLONEK, JOSEPH S	33	27
			GANDER, MARY & KATHY	16	22	GERZIC, SUSAN L	28	5	GLONEK, JOSHUA G & DANAM	27	26
			GANT, BRIAN C & JUNE E	28	6	GEVING, JOHN W & CHERYL A	4	17	GLONEK, WILLIAM R & LEANNE M	4	31
			GANTZ, WILLIAM	3	25	GEVING, JOHN W	26	33	GLOWACKI, STEVEN H	29	6
			GANZ, DEBRA ELENE	23	26	GEYER, RUSSELL & DARLENE	32	32, 33	GLOWE, CAROLA	31	23
			GANZEL, MARY J	9	13	GEYER, TROY R	32	33	GNL LLC,	3	25
			GAP BROADCASTING DULUTH LLC,	33	15	GHYSELINCK, ROBERT & E PATRICIA	16	25	GODBOUT ETAL, MEDRIC C	10	5
			GARAND, RANDALL T & PHYLLIS L	17	18	GIANNONI, NICHOLAS RYAN	33	27	GODDARD, TIM J	3	26
			GARAY LIFE ESTATE, EILEEN M	16	25	GIANNINI, C	31	33		28	17
				22	9, 21	GIBSON REVOCABLE LIVING TRUST, EDWARD T & CHERI J	26	4	GODFREY, MARIE A	26	36
			GARAY, DANIEL S & LAURIE A	23	23		11	18	GOEBEL, JERALD G	11	18
			GARAY, JORDEN R	5	19	GIBSON TRUST, D WADE	3	26	GOEBEL, LAURENCE R & JOAN E	33	29
			GARAY, LEE ANN	16	26, 35	GIBSON TRUST, WAYNE L & BLANCHE M	23	22	GOEKE, KIMBERLY K	31	12
			GARAY, PATRICK D & LEE ANN	22	22		16	8	GOERTSCH, JERRY A & TERRA S	30	1
			GARAY, ROBERT J & BRENDAA	10	4	GIBSON, ERIC	28	25	GOETSCH, MARGARET M & JOSEPH B	28	16
				16	23, 25	GIBSON, ROSE M	28	1	GOETTE, LANCE E & JAMIE L	34	6
			GARCIA, JOANNE E	27	9	GIERMAN, CHERYL J	29	35	GOETTL REVOCABLE LIVING TRUST,	4	6
			GARDNER CRANBERRY LLC,	6	31	GIESEN, FRANK H	17	29	GOETTL, CHARLES E & MARY A	3	25
				11	19, 20, 30	GIESMAN, WILLIAM	33	15	GOETTL, JAMES D & PATRICIA J	16	24
			GARDNER, BETTYJO	12	25	GIFFIN TRUST, JAMES B	23	16	GOETTL, JOHN F & SHERYL V	3	30
			GARIN TRUST, LAVONNE	23	3, 26	GIFFORD, PATRICK & LORI	10	9		4	30
			GARLAND, ANTHONY W & TRICIA A	28	5	GILBERT LIFE ESTATE, WILLIAM C & SALLY A	16	25	GOGEBIC PROPERTIES LLC,	24	3
				36	6	GILBERT, CINDY	10	4	GOHDE LIFE ESTATE, ALBERT H & NANCY L	18	36
			GARLAND, KENNETH L	29	36	GILBERT, IVER E & MARY H	21	7	GOHDE, JEREMY J	16	29
			GARLIE, GARY D & SANDRA R	26	22	GILBERT, MICHAEL T & MARY E	26	36	GOHLIKE, JOSEPH E & MARY M	31	33
			GARNER, DANIEL RAY	36	6	GILBERT, TODD & CINDY	16	26	GOINGS, NICHOLAS R & SANDRA J	4	31
			GARNER, SHIRLEY J	4	13, 28	GILBERTSON, BRADLEY J & JOANNE M	31	13	GOKEY, LYNDAM	27	30
			GARRAMONE, JOSEPH F	33	9	GILBERTSON, DAVID & CHERYL	5	1	GOLAT, BRIDGET R	20	12
			GARRAMONE, MISSY M	31	12	GILBERTSON, DEBRA K	16	36	GOLD CROSS AMBULANCE SERVICE INC,	28	35
			GARRISON, TRACI L	22	36	GILBERTSON, DUANE E & SHIRLEY A	12	35	GOLDADE, JOELLE B & STANLEY L	18	35
			GARRO, VICKI L	32	26	GILBERTSON, JOHN & NEOMA	33	15	GOLDBERG, DAVID A & MELODIE D	32	8, 9
			GARTNER, JOSEPH J	31	25	GILBERTSON, LEE A	15	25	GOLDSMITH, GRETCHEN E	18	13
			GARVEY, CHARLES S	17	27	GILBERTSON, RICK J & DEBRA D	23	3	GOLDSTEIN, LEWIS R & SARAH X	4	22
			GARVEY, CHARLES SCOTT & KATHERIN	17	27	GILBERTSON, ROBERT E & MARILYN J	32	22	GOLEMBIEWSKI, CRAIG A & HEATHER M	11	29
			GASKILL, JAMES R	27	26	GILBERTSON, THOMAS & CINDY	23	3	GOLIGOSKI, WILLIAM R	32	10
			GATES, ROBERT D	18	25	GILCHRIST, BRIAN G & KAREN A	16	26	GOLLY, EARL	28	11
			GATZKE, CORY J & KIM M	32	34	GILCHRIST, BRIAN V	23	12	GOLTZ, DON C & SHARON K	29	35
			GATZKE, JAMES R	32	10	GILDERMAN, CHARLES & CANDACE	29	8	GOMEZ, KIMBERLY	17	17
			GAUERKE, PAUL F & SHERRI	30	14	GILDERMAN, CHARLES S & CANDACE L	29	17	GOMEZ, SABINO A & KRISTI A	16	25
			GAULKE JOINT REVOCABLE TRUST, BRYCE J & RUTH ANN	38	23, 26	GILDERMAN, KORY S & AMANDA E	29	8	GOMULAK, ANGELA M	22	36
						GILE, ROBERT E & ROZANN R	4	1	GOMULAK, MICHAEL J & FERN D	32	32
			GAUMER, LORALEE J	19	36	GILKESON, JOHN R	3	36	GOMULAK, SCOTT S	32	22
			GAVIN, JOHN & TONI	35	30	GILL, BRYAN D & SHERRY A	29	22	GOMULAK, STEVEN R & PEGGY A	32	22
			GAY, CHRISTOPHER M & ROSALBA	25	11	GILLE, LARRY J	9	16	GONDEK, JEFFREY R & KIMA A	32	8
			GAY, ROBERT R & DONNA S	1	1	GILLE, NICHOLAS J	36	20	GONDEK, PAULETTE A	32	10
			GAYLORD HIGHLAND WI HOLDINGS, LLC,	23	36	GILLET, SUNSET VIEW LLC,	23	21	GONDIK JR, RICHARD S	16	36
			GAYNOR (LIFE ESTATE), DENNIS A & SARAL	4	10	GILLEY, CHARLES M	4	27	GONDIK, DAVID L	27	11
			GAYNOR, RONALD L & ELIZABETH F	33	26	GILLIS, JAMES J	2	17	GONDIK, RICHARD S	3	22
			GAYNOR, TIMOTHY B & DEBORAH A	17	17	GILLSTROM, ELMER J & LYNNETTE M	12	34, 35		7	14, 15
			GAZELKA, BRIAN P & MELISSA J	24	7	GILLUM, ROBERT B & KATHLEEN A	18	31, 32	GONSTEAD, EDWARD H & PATRICIA J	11	11
			GEBHEIM, MITCHELL J	21	3	GILROY, WAYNE & DEBORAH	29	32		16	25
			GEE, GORDON J & MARY SUE	11	28	GILROY, WAYNE K & DEBORAH K	29	32		26	32, 33
			GEHL, GERALD A & CAROL M	22	6	GINTZ GANG LTD,	10	10		34	7
				28	32	GIOE, TERENCE JOHN	17	19		29	4
			GEHL, JARED A & JESSAMYN W	33	26	GIPSON, DANNY W	29	4		34	5
			GEHL, TODD & DEBRA	17	7	GIRARD, SHIRLEY A	12	26		11	11
			GEHL, TROY A & MELANIE A	23	22						
			GEHLHAART, DONNA RAE	17	19						
			GEHRMANN, TROY C & AMY L	16	25						

OWNER INDEX

Owner Name	Pg	Sec	Owner Name	Pg	Sec	Owner Name	Pg	Sec	Owner Name	Pg	Sec
GONZALEZ, JAIME H	35	30	GRASKEY, RONALD L & MICHELLE R	16	36	GROEPPER, WILLIAM	6	3	GUNDERSON, SCOTT M	28	22
GOOD FELLOWSHIP CLUB,	4	15	GRAU, WILHELM M & JENNIFER A	29	25	GROETSEMA FAMILY TRUST, ROBERT J & PAULINE M	23	27	GUNDERSON, WILLIAM J	12	26
GOOD, BETH M	4	10	GRAVEN, GEORGE A & PATRICIA A	10	33	GROGG REVOCABLE TRUST, EDWARD P & LETITIA J	4	21	GUNDRY, ADAM J & DARCI E M	28	30
GOODFELLOW, SCOTT M	11	29	GRAVENING, SCOTT E & KELLY M	25	35				GUNDRY, RAYMOND L & KEIKO T	29	36
GOODIEL, GERALD & ANNE M	33	15	GRAVES, JOHN B	23	11				GUNDRY, RAYMOND L	29	36
GOODIEL, KENNETH E & EVELYN J	11	31		29	35, 36	GROGG, EDWARD A	4	7	GUNELIUS ETAL, FARRELL B	7	34
	16	22	GRAVES, KURT M & ROSE M	23	3, 14	GROHN, BRUCE R & SUSAN L	34	33	GUNNARSON, BRENT K	26	1
GOODIEL, SHELLEY R	16	27		24	18	GRONQUIST LIFE ESTATE, JACK H & MARY A	33	25	GUNNERSON, LORRIE J	16	1
GOODMAN, ERIC J & DEBRA J	11	16		29	36	GRONQUIST, DANIEL J	38	10	GUNNERSON, RALPH E	17	18
GOODROAD, CHRISTOPHER H & PAMELA L	3	25	GRAVES ETAL, KENNETH	8	8	GRONQUIST, HOWARD N & KAREN B	34	29		23	24
GOODWIN, CARL R	21	4, 5	GRAVES LIFE ESTATE, BARBARA C	20	18	GRONROOS LIFE ESTATE, ERNEST	22	21		24	19
GOODWIN, WOODROW	19	10	GRAVES, BARBARA C	20	18	GRONSKI ETAL, MARY ANN	17	19	GUNNON, LYNNE	32	8
GORDON PROPERTY LLC,	4	9, 16	GRAVES, CHARLES A	8	32	GRONSKI, JEREMY P & NICKY	34	32	GUNTHER, TROY A	12	14
GORDON, CHARLES E & BARBARA	30	6		25	3, 10	GRONSKI, MARYANN	26	20	GUPTILL, MICHAEL A & MICHELLE L	20	13, 14
GORDON, DARREN J & CRISTIE L	32	10		26	15	GRONSKI, ROBERT A	25	13, 24	GURSKIE, JEFFREY D	35	35
GORDON, DONN A & DANA R	29	8	GRAVES, CHRISTOPHER L & JANELLE	33	31	GROOS, GEORGE J	27	2	GURTNER, FREDERICK	4	18
GORDON, JASON L & JOHN B	36	18	GRAVES, DANIEL M	8	32	GROSKI, JAMES & JENNIFER	11	31	GUSKI, RICK & NICOLE	33	33
GORDON, JASON L	36	18	GRAVES, JAMIE L	22	26	GROSS, CHRISTOPHER M	32	28	GUSKI, RICKY A & NICOLE	33	34
GORDON, PAUL F & CHERYL L	10	2	GRAVES, JEFFERY T & LINDA	4	36	GROSS, FREDERICK E & JOANN E	30	14	GUSTAFSON, ALAN O & JUDITH A	1	5
GORDON, PAUL F	10	2	GRAVES, KENNETH J & ROBIN L	31	12	GROSS, MARK E	34	32	GUSTAFSON, CARL R & JOYCE	33	23
	16	34	GRAVES, KENNETH J	8	32	GROSS, PATRICIA A	32	15	GUSTAFSON, DAVID & NATALIE	30	24
GORDON, SCOTT D	21	15, 22	GRAVES, MARK A	23	14	GROSS, SCOTT & MARY LOU	27	29	GUSTAFSON, DONALD V & SUSAN K	28	9
GORDON, TIMOTHY J	10	2	GRAVESEN, DANA E & KATHERINE M	29	35	GROSSMAN, DENNIS F & KATHRYN J	29	21	GUSTAFSON, DONOVAN & TERRI L	27	31
GORDON, WILLIAM M	34	13	GRAVESEN, GERALD W & ARLENE M	2	31	GROSSMAN, HAROLD S & ANNE M	16	25	GUSTAFSON, DONOVAN L & TERRI L	11	23
GORDON-WASCOTT HISTORICAL SOCIETY,	11	31	GRAY REVOCABLE TRUST, KATHERINE	16	36	GROTA, THOMAS W & NANCY J	32	15	GUSTAFSON, DONOVAN L	27	30
GORELL, WANDAM	21	11	GRAY, HARRY D & LEIGH M	12	33	GROTHE LIFE ESTATE, DALE E & CYNTHIA A	29	35	GUSTAFSON, DORIS A	28	9
GORMLEY, KEVIN THOMAS	23	29	GRAYLING LLC,	12	25		35	19	GUSTAFSON, JARED L	29	8
GORRES, LEE A	5	19	GRAYSON, NATE W & SHANNON L	35	17, 20	GROTHE, DALE E & CYNTHIA A	29	35	GUSTAFSON, JONATHAN D & ASHLEY	27	21
GORT, SHAWN S & DANIELLE LEBON	28	30	GREAT LAKES GAS TRANSMISSION LP,	31	36	GROTHE, DANIEL P & NANCY C	11	12	GUSTAFSON, KEVIN W & PATRICIA L	28	34
GOSS IRREVOCABLE TRUST, EVERETT W & LORRAINE E	5	21		33	32	GROTHE, KENNETH D	35	19	GUSTAFSON, MYLO M & JODI R	23	21
				34	28	GRUBBA, DENNIS R	23	30	GUSTAFSON, RICHARD A & BERNADINE B	1	4
GOTELAERE, ANTOINETTE M	16	25		36	23	GRUBBA, RYAN NICHOLAS	30	14	GUSTAFSON, RICHARD A	26	26, 27
GOTELAERE, MICHAEL W & MARCIE L	29	36	GREAT LAKES LOGGING LLC,	12	15	GRUBBE, MICHAEL G & NAOMI J	22	26	GUSTAFSON, ROBERT R & KIM M	3	22
GOTELAERE, MICHAEL W	34	32		22	2, 3	GRUBE AGGREGATE LLC,	28	15	GUSTAFSON, RONALD L & KAY M	16	25
GOTELAERE, RHONDA D	33	15	GREAT NORTHERN RAILROAD,	25	1, 2, 5, 6, 8, 9, 10, 11, 26, 27, 32, 34		29	17	GUSTAFSON, WILLIAM W & DEBRA J	28	34
GOTELAERE, ROBERT E & MARY A	18	25		31	30, 31	GRUBE, CAROLYN	28	13	GUSTAFSON, WILLIAM W	12	34
	33	7		32	8, 10, 13, 14, 22, 27, 28, 33	GRUBE, JONATHAN P	35	26	GUTHRIE, DOUGLAS J & JACQUELINE A	10	4
GOTSKY, DAVID J & CATHERINE J	21	15	GREATSINGER, JASON R & JENNIFER M	34	25	GRUBE, JOSEPH & STEPHANIE	29	1	GUTTING, BRADLEY	23	19
GOTT LIFE ESTATE, GEORGE & DOROTHY M	29	36	GREELY, BOBBIE J	32	13	GRUBE, ORVILLE & BERNITA	28	13	GUTTING, RICHARD C & BEULAH	3	26
GOTT REVOCABLE TRUST, CURTIS J & LINDA K	2	23		33	23	GRUBE, ORVILLE E & ROBERTA	29	6	GUTZMER, BENJAMIN	1	12
				10	28		35	8	GUTZMER, JACK F	1	12
GOTTLIEB, RITA A	33	31	GREELY, BRADLEY A	10	28	GRUBE, ORVILLE L & BERNITA M	29	6	GUZIOR, MARTIN & KATHLEEN M	30	14
GOTTWALD, MICHAEL J & JEAN L	12	25		22	3	GRUBE, ORVILLE L	28	15			
GOTWALD, MICHAEL G & PAMELA S	17	18	GREELY, JOHN E & JEANNE M	27	12		29	6, 18	H		
GOUDY, GREGG	3	36	GREELY, JOHN P	28	4	GRUBE, ORVILLE M & JULIE	29	4	H & L INDUSTRIES, INC.,	16	26
GOUGE, JOHN D & SHERRIA	5	10	GREELY, RICHARD H	32	10	GRUBE, ORVILLE P & CAROLYN A	29	18	HAAGENSEN FARM TRUST,	22	1, 11, 12
	10	36	GREELY, SCOTT R	33	26		35	5, 6, 7, 8	HAAKENSON ENTERPRISES LP,	11	36
GOULD, JOHN D	4	25	GREELY, WILLIAM D & DIANNE M	33	22, 23	GRUBE, PAT & CAROLYN A	18	35	HAAKENSON, ADAM J & SAMANTHA E	34	8
GOULD LIFE ESTATE, JOHN RYE	23	9	GREELY, WILLIAM D	33	25	GRUBE, RACHEL A & CAROLYN A	28	13	HAAKENSON, DENNIS J & VERA H	11	14, 28
GOULD, MICHAEL L	13	11	GREEN, DANIEL & TERESA	35	27	GRUBE, TONI	36	4	HAAN LIVING TRUST, THE WENDY	34	24
GOULETTE LIVING TRUST,	1	6, 7, 8	GREEN, DAVID G & KAREN M	1	21	GRUBER, JOHN A & LISA J	18	28	HAANPAA, DENNIS G	30	31
GOWER, ELLEN K	23	2	GREEN, J BRYAN & KERRI M	28	4	GRUEBELE, ALAYNNA E A	30	12	HAAS, KIM R & JOAN M	11	28
GRACELAND CEMETERY ASSOCIATION,	32	8, 9	GREEN, JOHN W	4	25	GRUEBELE, ALYSSA A M	30	12	HAAS, VERNON B & CORINNE M	10	28
GRADEN, PAUL R & CONNIE D	23	2	GREEN, KENNETH W & PHYLLIS C	8	15	GRUEBELE, DONNA R	30	12	HAASE, JOHN C & BRENDA S	4	31
GRAF, MATTHEW & AMY	11	26	GREEN, RONALD L	10	36	GRUEL, GEORGIA A	16	26	HAASIS REVOCABLE LIVING TRUST, JAMES W & CHERYL J	25	24
GRAFF, DOUGLAS J	28	31	GREENBERG, ROBERT O & CARRIE S	29	6	GRUENDEMANN, PHILLIP E	9	21		26	32
GRAHAM, JASON W	20	12	GREENE, PATRICK J & MARY C	18	35	GRUETZMACHER, RICHARD HERBERT	28	32	HAASIS, CAROLE J	25	24
GRAHAM, RODNEY J & SHANNON M	31	12	GREENFIELD, BRANDON	26	11	GRYMALA, ALEX P & PAULETTE J	32	10	HAASIS, MATTHEW & SARAH	25	24
GRAHAM, RODNEY	31	12	GREENWOOD CEMETERY ASSN,	32	14, 15	GRYMALA, DANIEL M & JANET L	26	20	HAASIS, MATTHEW	25	24
GRAHAM, WILLIAM L & PEGGY D	18	24	GREENWOOD, MICHAEL J & LAVONNE C	22	4	GRYMALA, JAMES A	28	21, 22, 27	HAASIS, MITCHELL R	25	24
GRAHN, SHANE L & KRISTINE E	19	4	GREENWOOD, ROGER H & HEIDI L	6	22	GRYMALA, MARYANN	26	17, 20, 22	HAASIS, NICHOLAS	25	24
GRAMBUSH, LISAA	26	27	GREGGERSON, JENS	27	26, 34	GRYMALA, PAUL J	21	15	HABIRD TRUST, W J	12	33
GRAMER, JAMES J	35	15	GREGGERSON, LAWRENCE C	27	36	GSC PROPERTIES LLC,	33	26	HABLE, BRUCE	12	32
	37	27, 28, 34	GREIFZU, ALICE M & JOHN L	28	34	GSR PROPERTIES, INC,	32	15	HABLE, PAUL	12	33
GRAMER, JOHN P	37	33	GREINER, BERNARD J	4	12	GUCINSKI, ERIC L	34	33	HABURT, JENNIFER L & CHRISTOPHER	32	10
GRAMMOND, PAUL W & TAMMY J	26	21	GREINER, DALE J	5	32	GUCINSKI, GERALD E & DE LOIS	12	11	HACK, BARRY E & FRANCES C	20	12
GRAMMOND, TAMMY J	33	27	GRENIER, CHRISTOPHER D	33	28	GUCINSKI, JON R	16	30	HACK, GARY DEAN	4	31
GRAMMOND, WILLIAM G & COLLEEN L	3	26	GRENIER, MARC E	29	11	GUCINSKI, MARK J	33	33	HACKENSMTIH, JEAN	5	32
GRAMMOLL TRUST,	5	29	GRENIER, MICHAEL R	26	32	GUCINSKI, RICHARD J & ALICE I	16	35	HACKENSMTIH, LEONA E	32	10
GRAMS, BILLIE J	28	21	GRENIER, RICHARD K & DENISE	25	26	GUCINSKI, STEPHEN S	6	7	HACKENSMTIH, SANDRA L	27	30
GRAMS, JOSHUAL & TARA S	28	28	GRESHOWAK, THOMAS A & JAMIE L	4	22	GUCKIN, ALICE MAE	21	22	HADD, TERRY R	1	22
GRAN, DEA M	26	20	GREV REVOCABLE TRUST, CONRAD P & KATHRYN V	4	31	GUDOWSKI PROPERTIES LLC,	26	1, 2	HADDAD, ERICK & JULIE	23	25
GRAN, OWEN ROY	26	20		27	20	GUDOWSKI, RICHARD & MARY K	26	2	HADJICONSTANTINO, JULIA A	11	31
GRANDMAISON FAMILY LIFETIME TRUST, GERALD A & MARY M	29	35	GREY, EARL C & PAMELA K	27	20	GUENTHER, RICHARD A	3	27	HADLAND, MARK G & JEANNE L	32	25
			GREY, JAMES K & CYNTHIA S	9	13	GUENTZEL, ANDREW R & LORRAINE C	34	15	HADLER, HAVEN M & KIM M	4	31
GRANFORS, GEORGIA A	23	2	GRICE, BRUCE J & CINDY C	16	25	GUERIN TRUST, JAMES R & KATHLEEN A	4	12	HADLEY PROPERTIES LLC,	29	5
GRANFORS, GEORGIA	18	24	GRICE, DENNIS W	20	14	GUETTLE, GREGORY H & ROBERTA P	12	24	HADLEY, EDWARD B & SHIRLEY A	13	4
GRANLUND ETAL, MARVIN L	36	17	GRIFFIN, MICHAEL G	4	17	GUFFEY, ROGER P & LUANN	3	22		25	32
GRANLUND, GREGORY M & AMU M	29	35	GRIFFIN, TROY M & KAREN L	11	35	GUIMOND, MARY K	27	32, 33	HADLEY, EDWARD B	19	32
GRANLUND, MYRON	35	1, 12	GRIFFITH, ANNETTE M	10	4	GUIMONT, RONALD J	17	19	HADLEY, SHIRLEY A	19	6
GRANLUND, WILLIAM M	34	15	GRIGGS, TOLAR B	4	10	GUINN, BRADLEY E	5	21	HAFSTAD, JORDAN P & KALLY L	26	20
GRANNIS, DAVID J & THERESA L	4	27	GRIMM, JUDITH S	23	1	GULLUCKSON, DIANE N	33	32	HAGADORN, JOHN	27	10
GRANQUIST, BARBARA K	26	32	GRIMM, RICHARD B	37	35	GULLUCKSRUD, CHAD & LYNN SI	18	27	HAGADORN, JOSEPH M & MARGARET A	32	10
GRANQUIST, DARREL G & BARBARA K	27	4	GRIMSUD LIFE ESTATE, MARY LOU	33	26	GULLUCKSRUD, GREGORY & JANE A	29	3	HAGBERG, RUSSELL F & CAROLYN A	3	22
GRANQUIST, DEAN R & JESSICA	33	22	GRIMSUD TRUST, CLARENCE	29	36	GUNDERSON LIFE ESTATE, WILLIAM J	12	26	HAGBERG, WES A & PAULINE M	32	15
GRANQUIST, JOEL H & BRENDA L	23	23		33	15	GUNDERSON, EUGENE	18	25	HAGEN ETAL, GERALD D	26	9
GRANQUIST, MARK C & BRENDA L	28	12	GRIMSUD, ROLF G & EUNICE J	23	2	GUNDERSON, EVELYN J	34	33	HAGEN LIFE ESTATE, EVELYN B	26	9
GRANQUIST, ROBERT & MARIANN	33	25	GRIVNA LIVING TRUST, JANE ANN	2	14	GUNDERSON, GERALD E & ELIZABETH A	2	27	HAGEN LIFE ESTATE, PHYLUSS E	32	27
GRANROTH LIFE ESTATE, EARL G & BARBRA J	34	12, 35	GROB, RICHARD J & JUNE HARRIS-	22	21	GUNDERSON, KEITH B	32	25	HAGEN REVOCABLE TRUST, ELMER L	6	20
			GRODE, CHRISTOPHER & GLORIA	12	24	GUNDERSON, LESLYN	32	22	HAGEN, BRIANNA LEA & CHAD M	27	25
GRANT TRUST, JAMES A & CHRISTABEL D	23	12	GROEHLER, NORMAN W & DARLENE M	32	35	GUNDERSON, LUCILLE F & RONALD L	19	32	HAGEN, DENNIS J	32	10
GRANT, HARRY P	11	25	GROEPPER, ROBERT L	6	9	GUNDERSON, RANDY S	37	27, 28	HAGEN, GERALD D & MARY J	26	9, 10
	12	8, 17, 30	GROEPPER, WILLIAM C & KAREN	6	9, 16	GUNDERSON, RONALD L & LUCILE F	20	24			

OWNER INDEX

Owner Name	Pg	Sec	Owner Name	Pg	Sec	Owner Name	Pg	Sec	Owner Name	Pg	Sec
HAGEN, LAWRENCE J & JENNIFER J	35	22	HANNAN TRUST, JAMES A & PATRICIA W	23	2	HARNSTROM, LUANA MAE	22	1	HAUGEN, WALTER & SARA LYNN	26	31
HAGEN, MICHAEL A & JUDITH D	26	26	HANNAN, KEVIN M	33	15	HARNSTROM, RONALD G & LUANA M	29	27, 34	HAUGEN, WALTER L & SARA L	18	34
HAGEN, NEIL & PATRICIA	26	9	HANNU, ROBERT W	27	35	HAROLDSON, MICHAEL ROBERT	27	1		26	30, 31
HAGEN, NEIL R & PATRICIA A	26	9, 16	HANNULA LIFE ESTATE, RUTH L	29	8	HARRIES TRUST, BEVERLY J	4	9	HAUGEN, WALTER L	26	29, 30
HAGEN, PHILIP J	23	2	HANNULA, BRANT & DORIS	34	34	HARRINGTON, MICHAEL W & VICKI A	14	13	HAUGLAND, LYLIA M	34	15
HAGEN, TIMOTHY S & JODI L	0	36	HANNULA, BRYAN K & AMY M	34	34	HARRIS ETAL, JAMES D	32	25	HAUGRUD, JOHN W & LISA L	29	36
HAGENSON, LESLIE A & THOMAS M	22	10	HANNULA, BRYAN K	34	9	HARRIS LIFE ESTATE, ANNA M	29	11	HAUKKALA, ALVIN J	30	2
HAGER, MARK	16	36	HANNULA, DANIEL D & CONSTANCE G	12	25	HARRIS REVOCABLE TRUST, THOMAS H & PHYLLIS B	12	26	HAUKKALA, DORIS M	29	10
HAGLUND, ROBERT	34	10	HANSCH, RANDY & LUANN	12	26					35	25, 34
HAGNESS, MICHAEL J	26	36	HANSEL, ANDREW J & BRITTANY E	33	23	HARRIS, MARYANN	16	36	HAUKKALA, STEVEN J	29	11
HAHN, WILLIAM C	4	19	HANSEN REVOCABLE TRUST, ROBERT D	16	31	HARRIS, RAND W & JUDY A	13	12		30	2
HAISLET, CHARLES A & BARBARA J	11	25	HANSEN TRUST AGREEMENT, ALAN D & BETSY A	22	28	HARRIS, ROBERT J & NINA	2	8	HAUSE, DENNIS M & SANDE M	16	27
HAKANSON, BRIAN S & CARISSA M	26	31				HARRIS, THOMAS A & PATRICIA K	32	8	HAUSER, LUKE P & MARY T	26	26
HAKKILA LIFE ESTATE, AILIE M	36	26	HANSEN, ALBIN L & SHARYN R	26	12	HARRIS, THOMAS J	2	8	HAUSWIRTH, STEVEN J & JOEY D	26	33
HAKKILA LIFE ESTATE, AUDREY M	29	8	HANSEN, BRIAN M & STACIE C	22	3	HARRISON, DANIEL & JENNIFER	33	32	HAUTAMAKI, DANIEL N	33	13
HAKKILA LIFE ESTATE, DELORES M & PAUL M	36	19	HANSEN, CLAYTON G	4	31	HARRISON, DANIEL J & JENNIFER E	10	34	HAUTAMAKI, DUSTIN	27	30
			HANSEN, CLIFFORD J	27	32				HAUTAMAKI, RONALD G & MARILYN J	23	9
HAKKILA LIFE ESTATE, PAUL M	35	14	HANSEN, DAVID H & DEBRA R	27	29, 32	HARRY REVOCABLE TRUST, WILLIAM J	26	12	HAVERSTOCK ETAL, WILLIAM W	31	27, 34
HAKKILA, RANDALL L	36	26	HANSEN, ERMIN G	11	36	HART TRUST, DONALD J & LORETTA M	12	35	HAWKIN, ELIZABETH A	21	18
HAKKINEN, REINO E & LILLIAN I	36	36	HANSEN, GERALD M & JODI L	17	19	HART, BRENDA & CHET	16	2	HAWKINSON, ROBERT	4	9
HALBERT, CHARLES R	36	22, 23	HANSEN, HANS J	23	21, 28	HART, BRUCE K & KIM M	28	5	HAWORTH LIFE ESTATE, LOWELL G & JEANNETTE E	28	33
HALCIN ETAL, FLORIAN	33	17	HANSEN, JAMIE J	26	12	HART, GREGORY D & PAULA M	16	30			
HALKER, HEIDI COMPTON	31	12	HANSEN, JANINE L & MITCHELL R	11	26				HAWORTH, CALVIN C & AUDREY E	22	10
HALL, ANDREW S	28	34	HANSEN, JASON P	27	29	HART, JEFFREY & KAREN	23	16	HAWORTH, CHARLES B & JILL R	26	33
HALL, EDWIN E & MARGARET P	29	35	HANSEN, JEREMY G	26	13	HART, JEFFREY D & KAREN G	23	16	HAWORTH, RYAN & MELISSA	22	10
HALL, EDWIN F	38	10	HANSEN, JERRY	31	8	HART, KIM M	13	4	HAWORTH, SCOTT C & CHERYL H	22	10
HALL, FRANCIS J & GAIL M	20	5	HANSEN, MICHAEL J & GAYLA J	27	30	HART, KRISTIE L	35	32	HAWTHORNE ASSEMBLY OF GOD CHURCH,	28	22
HALL, FRANCIS J	20	5				HART, PATRICK D & SANDRA C	21	22	HAWTHORNE TRAP & WILDLIFE CLUB INC,	28	34
HALL, GLENN W	11	32	HANSEN, MITCHELL R	6	3	HART, ROBERT O & SUZANNE L	21	4	HAWTHORNE, REBECCA K	18	35
HALL, JAMIE	34	25				HART, SCOTT C & BEVERLY A	33	15	HAYES, DENNIS W & BOBETTE K	12	35
HALL, JEFFREY D	35	20	HANSEN, PATRICIA M	10	34	HARTEL, BRENDA L	20	6	HAZE, GREGORY & KATHLEEN	30	13
HALL, JOHN E	17	27	HANSEN, RANDALL P & CATHY J	22	30	HARTEL, DENNIS E	27	31	HAZUKA, DIXIE L	22	22
HALL, JOHN EDWARD	17	27	HANSEN, RICHARD	19	28	HARTEL, JAMES J	26	36	HAZUKA, GERELL & DIXIE	22	22
HALL, STEVEN L	33	15	HANSEN, RITA L	21	5	HARTEL, PAUL J	20	6	HAZUKA, JOHN A & JEANNETTE M	23	10
HALLADAY, SCOTT	36	5, 6	HANSEN, ROBERT A	22	34	HARTIG, GUDRUN A	30	6	HAZZARD, RONALD J & DONNA R	26	25
HALLAM, JOHN A & DEBORAH L	18	35	HANSEN, RONALD P & DIANNE L	20	14	HARTIN, GARY S	3	24	HEAD OF LAKES ELECTRIC, CO-OP	26	10
HALLBERG, DANIEL C & REBECCA S	29	35				HARTJEN ETAL, BARBARA J & ERIN T	30	26	HEAD OF THE LAKES ELECTRIC COOPERATIVE,	14	6
HALLBERG, EUGENE H	1	14	HANSEN, RONALD P	26	13	HARTMAN, LEE J & SUSAN L	5	14			
HALLBERG, REBECCA S	22	3	HANSEN, ROY J & BETTY E	29	35	HARTMAN, LEE J	5	14	HEAD, MICHAEL W	19	1
HALLENBECK, TERRY C & MARY RUTH M	3	22	HANSEN, SHAWN R	27	29	HARTSON, SHANNON M	32	10	HEARTWOOD FORESTLAND FUND VII LIMITED PARTNERSHIP,	11	29
HALLER, MICHAEL J & ELISA S	11	32	HANSEN, STEVEN B & ROBERTA M	2	8	HARTY LIFE ESTATE, DELORES	21	16			
HALLSTEN, DAVID N & MARY C	35	23	HANSEN, TIMOTHY J	22	35	HARTY, CATHERINE A	27	29			
HALOM, KYLE	29	25	HANSEN, TODD M	26	3	HARTY, ERMA A	27	35			
HALONEN, DUANE & SANDRA	19	1	HANSEY, DARREN C	31	12	HARTY, JOHN G & GERALDINE	27	29			
HALONEN, JOSHUA A & JOHANNA E	29	6	HANSHIRE LLC,	27	10, 15	HARTZELL, SUSAN K & RICHARD D	23	16			
HALONEN, NICK W	20	6	HANSON LIFE ESTATE, ELIZABETH L	28	1	HARVEY (LIFE ESTATE), HARRY W & PATRICIA E	4	5			
HALTON, DORRINE M	30	9	HANSON LIFE ESTATE, ROBERT L & SANDRA J	29	35						
HALVERSON FAMILY TRUST, DELONE A & AUDREY A	9	27				HARVEY LIFE ESTATE, THOMAS L	24	18			
			HANSON LIVING TRUST,	3	36	HARVEY, AMY VIRGINIA	12	26	HEATHCOTE, TERI L	16	25
HALVERSON, DONALD J	6	3	HANSON, BARRY J & ALICE E	36	9	HARVEY, DONALD L & BONITA S	24	6	HEBB, GRACE	28	36
HALVERSON, HAROLD B & CHRISTINE M	9	34	HANSON, BOYD REUBEN	33	16				HEBEL, MICHAEL & AMBER	34	11
HALVERSON, LANE A	27	5	HANSON, BRYAN L & TRACY L	4	29	HARVEY, DONALD L & JONI C	29	26, 36	HEBREW CEMETERY,	32	9
HALVERSON, MARK W	24	7	HANSON, CHAD J & SONJA E	28	27	HARVEY, RUSSELL E & LISA M	13	1	HECKER, MICHAEL T	33	7
HALVORSON, DANIEL JAMES	4	25	HANSON, CYNTHIA K & JAMES A	20	12	HARVEY, TIM & MICHAEL	23	3	HECKERT, JOHN W	5	2
HALVORSON, ERIC C & NANETTE L	27	25	HANSON, CYNTHIA REDDING-	29	35	HARVEY, TIMOTHY L	29	36	HECKMAN LIFE ESTATE, JANET M	4	10
HALVORSON, JAMES C & JOYCE L	2	9	HANSON, DOUGLAS L & CAROL	4	20	HARVEY, TIMOTHY W	12	16	HEDBERG, RONALD M & SARAH R	21	7
HALVORSON, KATHRYN J	31	12	HANSON, DOUGLAS W & CHARLOTTE	22	29	HARVEY, WILLIAM P	23	30	HEDICAN ETAL, KIM M	3	27
HAMES, JOHN P	12	14	HANSON, GEORGE L	4	9	HARVEY, WILLIAM	23	12	HEDRINGTON, JEFF & SUSAN	3	25
HAMILTON, AUSTIN	29	36	HANSON, GLEN R	16	25	HASBROUCK REVOCABLE LIVING TRUST, DONALD & NANCY	12	22	HEDRINGTON, JEFFREY A	3	25
HAMILTON, ETAL, ALLEN J & JUDITH M	17	30	HANSON, HAROLD	34	5, 6, 7, 8, 15, 18, 32				HEDRINGTON, STEVE & JUDITH	3	36
HAMILTON, ROBERT A & KIM M	16	25				HASE, JAMES P	29	27	HEDSTROM, ROBERT L & BARBARA J	11	30
HAMILTON, THOMAS R & SARAH M	10	27	HANSON, HERBERT	4	22	HASE, KENNETH J	32	15	HEEN, ERIK M	30	28
			HANSON, JEFFREY B	23	16	HASENBERG, CHRISTOPHER J	30	1	HEFFELFINGER, SAMANTHA	25	26
			HANSON, JERRY A	4	25	HASKINS, ERNEST & ARLENE	16	23, 24	HEFFERNAN ETAL, THOMAS P & CORINNE T	30	14
HAMMER, DONALD L & ARDIS J	23	1	HANSON, JON L	16	24	HASKINS, ROBERT & SHIRLEY	22	36	HEFFERNAN, ROBERT G	3	26
HAMMER, DOUGLAS W	21	1	HANSON, KENNETH R & PAMELA A	32	14	HASLERUD, MARK P	32	27	HEFFNER, DENNIS L	16	35
HAMMERBECK, PAUL R & MARILYN	4	9	HANSON, LOUIS R & MARY G	17	7	HASSE, ROBERT W & SHARON L	4	9	HEFNER, BROOKE	29	5
HAMMERBECK, ROBERT A & TERESA A	28	19	HANSON, MARK R & DEBRA A	3	26	HASSELBRING, JOHN J & LAVON	29	1	HEGG, CHARLES R & JOAN F	12	35
HAMMERSBORG, JOHN G & JEAN E	27	23	HANSON, MARSHALL D	11	14				HEGG, CHARLES R	12	36
HAMMOND, CLIFFORD	33	22	HANSON, RANDALL T & ELIZABETH J	16	30	HASSERT, THOMAS J	16	25	HEGG, GUY M & KIM M	12	36
HAMMOND, GERALD L	23	30	HANSON, RANDOLPH S	16	25	HATCH TRUST, MARY A	7	33	HEGG, GUY M	12	35
HAMMOND, JEFFREY E	35	36	HANSON, SCOTT & KIMBERLY	16	35	HATCH, BRENT R & TAMMI R	1	27	HEGG, JIMMY O & JOANNE	32	10
HAMMOND, KIMBERLY D SCHILLER	12	15	HANSON, SHAWN D	35	19				HEGG, KATHLEEN M SCHUETTE	12	25, 36
HAMMOND, PAUL W & DANIELLE M	33	22	HANSON, STEPHEN C	4	20	HATCH, JOSHUA M & JENNIFER L	26	22	HEGG, RUSSELL C & LORRAINE R	12	24
HAMMOND, PETER R	27	21	HANSON, SUZANNE M	16	25	HATCH, ROGER J & JILL M	2	14	HEGSTROM, DIANE B	28	27
HAMMOND, STANLEY W & GWYN M	7	32	HANSON, TRAVIS & ANGELA	29	36	HATCH, RONALD A & CATHY G	2	14	HEGSTROM, PAUL M & JUDITH C	20	12
HANCE, WILLIAM J & JENNIFER L	2	16	HANSON, WILLIE & JEAN	31	12	HATCHER, MARY JANE	33	22	HEGY, DAVID E & GWEN	30	30
HANCOCK, KAREN	23	13	HANTON, JOHN R & EDWARD M	20	13	HATHAWAY, BRADLEY & CYNTHIA	33	21	HEIFNER, JAMES R & JACQUELYN L	26	9
HANK, DOUGLAS K & DONNA E	25	23, 24	HAPPY OURS RVE PARK AND SALES LLC,	6	6	HATHAWAY, KENNETH W & TRACEY L	26	12	HEIFNER, JEFFREY J	26	16
HANK, DOUGLAS K	25	24	HARASYN, THEODORE & BECKY	29	36	HATHAWAY, WENDELL D	33	32	HEIFNER, JOHN J & SANDRA A	26	9
HANKE, WILLIAM PETER	30	28	HARBOR BAY CONDOMINIUM ASSOCIATION INC,	3	36	HATINGER, BENJAMIN	27	28	HEIFNER, WESLEY Z & KAREN S	31	25
HANKINS, BRIAN A	17	19				HAU, PATRICK & HEIDI	36	16	HEIKKINEN, SCOTT R & TAMMY L	23	16
HANKINS, CANDIS J	17	18	HARD FAMILY TRUST,	4	10	HAU, THOMAS J & LINDA J	33	7	HEILAND, JAMES R	11	15
HANKINS, DAVID A & LINDA L	17	19	HARD, THOMAS A & DEBRA L	4	10				HEILAND, THOMAS K	18	33
HANKINS, DAVID A & ROGER G	16	10	HARDEE, WILLIAM C & CONNIE J	23	19	HAUBNER, MICHAEL W & COLLEEN A	31	8	HEILHECKER, EMILY	4	31
			HARDEN, DUANE C & MARLENE J	29	23	HAUGDAHL, DONNA J	27	17	HEILIG, TROY A & ROXANE E	4	31
			HARDER, DAVID R & JEANNETTE	8	14	HAUGDAHL, RICHARD L	25	11	HEIM, JAMES K	17	19
HANKINS, JAMES M	11	32	HARDY, DAMON & JODIE	33	23	HAUGE, PAUL A & NORMA J	10	18	HEIMAN, JEROME R & KENNETH E	17	18
HANKINS, RICHARD A & LINDA L	17	32	HARDY, DAVID J & TERESA A	12	26	HAUGE, PAULA	10	18	HEIMANN, EDWARD W	20	14
HANKINS, ROBERT A & MARY L	11	25	HARGRAVE, KEVIN RAY & BRENDA VIOLA	3	26	HAUGEN, ARTHUR C	20	12	HEIN, DUANE E	21	16
			HARING, NANCY M	35	35	HAUGEN, DANIEL K & SARAH C	32	15	HEINBUCH, DAVID	31	12
HANKO, DANIEL L	12	33	HARKER, ERNEST J & ANGELA M	26	24	HAUGEN, DONALD E	20	1	HEINEN, ROGER A & DARLENE K	25	25
HANLEY, JOHN C & ROBIN L	10	5	HARMS, RICHARD D & CHARLENE K	29	3	HAUGEN, JAMES P	28	28	HEINO LIFE ESTATE, LEON R & RUTH B	29	3
			HARMS, SCOTT D & ANNA L	34	36	HAUGEN, JOHN E & MICHIKO	3	24			
HANNA, JOHN D & CHERRY	28	10	HARNESS, LARRY W	21	22	HAUGEN, MARSHALL L & MARY J	33	10			
HANNA, JOHN											

OWNER INDEX

Owner Name	Pg	Sec	Owner Name	Pg	Sec	Owner Name	Pg	Sec	Owner Name	Pg	Sec
HEINTZ FAMILY IRREVOCABLE TRUST,	14	7, 18	HERRMANN, MARK A	24	18	HINNENKAMP, SCOTT & CAROL	28	33	HOLMES ETAL, TROY	13	12
HEINTZ TRUST, DOROTHY E	15	18	HERSHEY TRUST, ROBERT V & JOANNE E	12	6	HINRICHS LIVING TRUST, KATHLEEN D	2	19	HOLMES TRUST, THEODORE M	8	22
HEINTZ, DEBBIE	29	36	HERSTAD LIFE ESTATE, BRUCE	27	30	HINRICHS, KEVIN R	2	19	HOLMES, BRANDON & MARY-ELLEN	19	11
HEINTZ, STANLEY T & MARTA J	13	11	HERSTAD, BENJAMIN J & REBECCA L	26	17	HINTERLONG, THOMAS & MARIE	3	24	HOLMES, JAMES T & BETH A	11	31
HEINTZEMAN, CHRISTOPHER D & JOYCE M	25	36	HERSTAD, KELVIN R	33	26	HINTZ, DANIEL E	4	21	HOLMES, JAMES T	3	23
HEINZ CTC INC,	11	31	HERUBIN, ADAM A & ELISAM	4	31	HINTZE, DAVID J & KATHERINE A	4	31		14	8
HEINZ OIL CO,	11	31	HERUBIN, CHRISTIE L	33	26	HINTZMAN, MICHAEL N & CRYSTAL L	32	10	HOLMES, JAMES	20	12
HEINZ, HERMAN C	31	13	HESPEN, JAMES H	30	28	HIRMAN, CRAIG S & LISA S	4	30	HOLMES, JASON & SHAUNA	29	3
HEISEL LIFE ESTATE, LINDA S	23	2	HESSE, CANDI S	25	26	HIRMAN, SCOTT J	36	1	HOLMES, KATHLEEN J	31	12
HEISEL, JON A & MARTHA G	3	23	HESSE, DONALD J	31	13	HIRVELA, GEORGE T & LEONA	32	10	HOLMES, LEVI & BRITTANY	19	11
HEISEL, MARTHA G	4	31	HESSE, WILFRED & MARILYN K	31	12	HLADILEK, ALEASHA R	23	4	HOLMES, ROBERT G	22	36
HEITTER ETAL, JAMES F	5	20, 21	HESSE, ROBERT M & NANCY S	18	36	HLADILEK, PATRICIAANN	12	35	HOLMES, TROY M & KARI L	26	25
HEITTER, JAMES F	5	21	HESSE, WILLIAM O & GEORGIANNA	29	36	HLINA, PAUL S & JUDY E SWANSON-	34	7		27	31
HEIZMAN, SUSAN E	33	26	HESSEL, CHARLES A & JENNIFER L	34	33	HLOUSEK, ROBERT A & GLORIA L	18	35	HOLMQUIST LIFE ESTATE, MILTON D & MYRNA L	23	16
HELBACH, PAUL D & ANITA R	30	1	HESSELGRAVE, KATHLEEN M	33	26	HLOADLEY, DAVID J & MARGARET A	17	17			
HELD, JAMES J	32	27	HESSELGRAVE, WILLIAM & LISA	32	33	HLOADLEY, JOSEPH R & JOANN M	28	3	HOLMQUIST, SCOTT A & HOLLY L	26	22
HELENIUS, DALE M & LINDA R	34	33	HESSELGRAVE, WILLIAM H & LISA D	33	7, 23	HLOADLEY, RICHARD D & LAUREL J	22	27	HOLMQUIST, WESLEY W & PEGGY M	33	25
HELENIUS, DARRYL & KAREN	30	13	HESTETUNE, LILY E	23	8	HOAG ETAL, BARBARA M	32	10	HOLMSTRAND, THOMAS R & JOANN M	21	15
HELENIUS, NEIL D & JENNIFER P	33	36	HETTINGER, DALE S	33	22	HOAG LIFE ESTATE, MARILYN F	16	34	HOLMSTRAND, THOMAS R	22	33
HELENIUS, TIMOTHY D	28	1	HEWITT LIFE ESTATE, MARLENE M	35	19	HOAG, CULLEN M & FALON	16	25	HOLMSTROM, ADAM R	33	15
HELGET, DYLAN J & HEATHER A	34	14	HEY TRUST, J PHILIP & IDAM	6	7	HOAG, DOUGLAS C & BEVERLY A	10	3	HOLMSTROM, DARYL G & JANICE E	16	35
HELGET, KENNETH & TRACEY A	34	30	HEYTENS, DANIELLE	34	18	HOAG, HUGH E & RITA M	10	3	HOLMSTROM, JOSEPH M & AMY L F	16	26
HELIN, THEODORE F & BARBARA J	34	12	HEYTENS, EDWARD	17	19	HOAG, ROBERT B	10	3	HOLMSTROM, ROGER K & WARREN D	18	33
	35	7	HEYTENS, GLEN P & CATHY J	17	18	HOAGLUND, CHRIS J	2	33	HOLSCHBACH, ROGER J & SHERI L	1	21, 28
HELLAND, BRUCE & DEBRA	27	31	HEYTENS, PATRICK	34	3	HOBBS, JOHN & CONNIE	16	35	HOLSCLAW, ANDREW F & SARAH D	29	34
HELLAND, BRUCE J	27	31	HICKE, VALERIE S	3	13	HOBERG DISCLAIMER TRUST, MARY E	13	12	HOLST, TIMOTHY B & BETH V	17	19
HELLAND, CHRISTOPHER & MANDIE	12	33	HICKERSON, DON & KATHY	21	1	HOBERG, DAVID E	13	12	HOLST, WILLIAM F	25	25, 36
HELLER, GEORGE H & PATRICIA A	12	25	HICKERSON, DONALD J & KATHY J	21	1	HOCH ETAL, DEBORAH L	4	14		32	25
HELLER, JEFFERY W & SUSAN E	16	25		29	35	HOCH, RICHARD L & SHARON A	16	24		33	30, 31
	34	34	HICKMAN, PENELOPE R ELMORE	10	27	HOCHHALTER, JUNE C	5	6		37	23, 25, 26, 35, 36
HELLER, JEFFERY W	34	33	HICKOK, HARLEY W & LILA	32	35	HOCKENBROCK, SCOTT & AMY	26	32	HOLT, ARTHUR	1	19
HELLER, ROBERT E & LOIS J	29	36	HICKOK, SHANE M & COLLEEN M	25	36	HOCKIN, GEORGE E & LAVONNE M	8	18	HOLT, DAVID & LORI	27	36
HELLER, SEAN R & AMANDA J	23	3	HICKOK, WENDY	32	10	HOCKMEYER, MARK & SUSAN VAN CLEVE-	33	17	HOLT, JEROME C	27	8
HELLERUD, MARK C & SHARON L	20	12	HICKS LIFE ESTATE, RONALD W & ELSIE J	23	16	HOEK (LIFE ESTATE), JAMES C & GERALDINE A	4	12	HOLT, NORMAN J & AMY M	32	25
HELLERUD, PAUL A & DEBORAH A	26	35	HICKS, THOMAS G	21	2				HOLTE, DAVID A & NANCY K	3	36
HELSCHE, MIINA	34	8	HIETALA LIFE ESTATE, ERNEST T	29	9	HODGEMAN, PATRICK L	4	25	HOLTER, JAMES A	12	25
HEMBD, JERRY L	20	14	HIETALA, DIANE C	27	25	HOEFFLING, MICHAEL & MELISSA	34	32	HOLTER, JEFFREY & BECKY	34	27
HEMENWAY, RICHARD A	10	33	HIETALA, DIANE J	28	20	HOEFFLING, MICHAEL & RADHA	35	24		38	25
HEMENWAY, ROBERT A	11	33	HIETALA, FRANK P & KARAL	29	9	HOEFS, DANIEL	19	31	HOLTER, JOHN C & MARSHA	38	34
HEMMINGSSEN, PATRICK E	33	26	HIETALA, FRANK	29	9	HOEHN, CHRISTINE A & BRADY	3	26	HOLTER, MATTHEW	1	34
HENCK REVOCABLE LIVING TRUST, MARK E	14	19	HIETALA, WAYDE W	27	25	HOEHN, KEVIN D & BECKY L	5	12	HOLTKETTER, ALBERT W & SHERRY L	31	34
HENCK, TODD	1	21	HIGGINS, MICHAEL F & KATHLEEN S	16	26	HOEL, MILO C & JANICE	4	21	HOLTON, THOMAS K	20	17
HENDERSHOT, KENNEDY	18	28	HIGGINS, MICHAEL J & DARLA	17	17	HOELTER, JOHN HENRY	11	23	HOLTON, WILLIAM F & KATHLEEN M	17	17
HENDON, WILLIAM D & LISAA	16	35	HIGGINS, RODGER D	28	23	HOEM, JOSIE K	26	15	HOMA, JOHN & CATHERINE	20	31
HENDRICK, TERENCE E	29	35	HIGGINS, ROLAND J & SHARON D	16	1	HOEM, THOMAS & GEORGIANNA	33	36	HOMAN, JOHN	36	26
HENDRICKSON, DARIN A & DESIREE A	34	30	HIGGINS, ROLAND J	11	30	HOERCHNER, CYNTHIA E	21	7	HOMICH, BRETT J & TRACY J	32	13
HENDRICKSON, DARREN & ALISON	16	34	HIGGINS, THOMAS G & PATRICIA M	17	18	HOERLER, ROBERT J	35	26	HONKALA, GARY A & NOLA K	35	11
HENDRICKSON, DARREN L & ALISON	16	35		34	8	HOFF, LARRY E & LUANN M	21	22	HONKANEN, CORY J	35	18, 19
HENDRICKSON, LARRY E & SHERRI A	29	8, 17	HIGGINS, THOMAS G	17	18	HOFF, STEVEN G & LISA L	6	21	HONKANEN, THOMAS J	27	19
HENDRICKSON, REX I	21	18		34	15	HOOD, JANICE E	6	21	HOOD, JANICE E	32	27
HENDRICKSON, RODNEY E	16	25	HIGGINS, THOMAS J & HEATHER R	17	18	HOOKER, FREDAN L	35	34	HOOKER, FREDAN L	32	10
HENDRICKSON, RONALD R & SUSAN A	21	21	HIGH, STEVEN R & BARBARA S	23	13	HOOKER, JOHN D & JEAN D	28	34	HOOKER, JOHN D & JEAN D	27	19
HENDRICKSON, RONALD R	27	2	HIGHLAND CEMETERY ASSOCIATION,	18	5	HOOPER, WILLIAM H & DEBORAH J	29	27	HOOPER, CRAIG C	33	33
HENDRICKSON, ROSS	22	24	HIGLEY, JASON M	6	6	HOFFMAN, ROXIE A	3	25	HOOPER, THERESE	33	33
HENEGAR, JAMES E & TERESA L	34	12	HILDEBRANDT LIFE ESTATE, FRANCES D	29	26	HOFFMAN LIFE ESTATE, VAUGHN W & MURIEL E	12	25	HOORNSTRA, STEVEN & WENDY	33	11
HENK, WALTER & KATHLEEN	12	26	HILDEBRANDT, DANNY M	29	26					34	7
HENNEKENS, DENNIS R	6	7	HILDEBRANDT, SCOTT C	23	4	HOFFMAN, MONTE A	38	28	HOOSER, LOUIS J	9	15
HENNEKENS, WILLIAM D & JANET M	16	29	HILDEBRANDT, STANLEY C & DIANE K	28	9	HOFFMAN, ROBERT W & JOYCE D	36	8	HOOSIER, PAUL & NANCY	35	13
HENNEL, FRED A	32	18		34	29	HOFFMAN, ROXIE A	3	25	HOOVER, CLAUDETTE	12	26
HENNESSEY, BRIAN E	22	13	HILDEBRANDT, TRACY L	29	36	HOFFMAN, SCOTT K	21	15	HOOPER, RANDY & RICK	33	32, 33
HENNESSEY, JOHN L & KELLY J	7	21	HILDING, GREGORY D & KAREN E	4	21	HOFFMAN, SHANE R	33	32	HOPE, ALFRED G	21	7
HENNESSY LIFE ESTATE, MICHAEL F	4	21	HILGERS, JOSEPH N & JUDITH K	5	1	HOFFMAN, THOMAS W & KAREN J	32	11	HOPE, ALFRED G	21	7
HENNESSY, FRED M & JANET N	10	17, 20	HILGERS, WILLIAM J	5	1	HOFFMAN, WILLIAM H & CONSTANCE A	4	12	HOPE, GLEN D & KATHLEEN J	27	16
HENNESSY, MICHAEL P & TAMARA J	18	25	HILL ETAL, HAROLD J & MARY J	10	2	HOFMANN, RICHARD L & CYNTHIA A	9	35	HOPE, GLEN D	27	16
HENNESSY, TIMOTHY J	4	21	HILL LIFE ESTATE, DENNIS R & ARLENE E	34	21, 28	HOFSTAD, ALAN W & BARBARA O	29	36	HOPE, MARTIN G	27	16
HENNING, DONALD R	3	26	HILL LIVING TRUST, SCOTT A & JULIE A	4	28	HOFSTEDT, ALBERT J & EMMA H	16	25	HOPFMANN, ALWIN E & MARY BETH	33	27
HENNING, WALTER E & JEAN M	3	24	HILL, CHARLES A	36	12	HOFSTEDT, ALLISON R	30	9	HOPKINS, ANDREW J	27	25
HENNINGSGARD, TIMOTHY J	11	18	HILL, DARLENE C	6	7	HOFSTEDT, EDWARD P & JUDITH A	22	5	HOPKINS, EDWARD & SUSAN	38	24
HENRICH, KARL J	29	34	HILL, GINA A	29	8	HOFSTRAND, SARAH A	29	33	HOPKINS, EDWARD & SUSAN	38	24
HENRY, GRANT & HOLLY KELSEY	23	24	HILL, GLEN C & JUDITH F	29	11, 12	HOFSTRAND, SARAH A	29	33	HOPKINS, KEVIN J	32	10
HENRY, WILLIAM A & DENISE L	32	24		30	13	HOGAN, RONALD E & JAMES P	18	28	HOPKINS, MICHAEL E & KATHY A	6	11, 12
HENSLEY, MARY J	27	35	HILL, GREGORY E	16	25	HOGE, KENNETH D	28	8	HOPKINS, STEVEN & JEANNE	23	12
HENSON, BRUCE D & KIM M	6	7	HILL, JAMES W & JO ANN	21	5	HOGFELDT, ROBERT A & JAYNE A	35	32	HORA, JOSEPH J	23	13
HENSON, ROBERT & ABBY	4	36	HILL, JAMES W & RITA L	21	5	HOGIE, KEVIN A & JONI J	1	3, 4, 5	HORGEN, ALLAN M & ROBERTA C	5	30
HENSON, ROBERT T	4	36	HILL, JUDITH F	32	22	HOGIUND, JACK S & TRACEY A	27	29	HORGEN, BRYON H & PEGGY A	5	30
HENSRUD, NEIL B & FAITH C	29	25, 35, 36	HILL, JUDY	33	27	HOGIUND, RUSSELL W & SANDRA J	23	1	HORN, DESIREE L	27	25
HENTSCHER FAMILY REVOCABLE TRUST,	18	13, 14	HILL, MICHAEL B	16	24	HOHENWALD, PAUL D & DIANA M	11	35	HORN, REED A	12	10
HENZIE, JAMES R & JUDITH A	29	36	HILL, MICHAEL W & CINDY L	23	23	HOHLFELDER, DENNIS & GENEVIEVE	16	23	HORN, REED A	12	10
HEPBURN, DELORES M	35	7	HILL, PATRICK J	29	22, 27	HOHNSTADT, IVAN W	31	12	HORN, REED A	12	10
HEPBURN, LLOYD L	36	31	HILL, RICHARD R & CLARA J	4	27	HOIVIK, CHAD C & GENELLE C	33	36	HORNER, JOHN P & KATHRYN A	29	35
HERBERT, ANN N	16	25		33	27	HOKANSON, BENJAMIN	19	31	HORNER, RONALD L & TAMMY M	12	11
HERBERT, MICHAEL A & ANGELA M	22	5	HILL, RICHARD R & CLARA	33	27	HOKANSON, MELROY J	19	31	HORNGREN, MARK D & KATHLEEN M	4	21
HERBERT, MICHAEL A	22	5	HILL, SCOTT A	36	1	HOKANSON, TERRY L & NEIL D	20	19	HORNSETH, DENNIS W & NANCY L	20	12
HERMANN PARTNERSHIP,	17	17	HILL, WADE & TONIA	34	28	HOLBROOK, MATSON B & DEBORAH M	24	3	HORNUNG, SHARON A	30	6
HERMANSON, LAURA L	29	35	HILLESTAD TRUST, JOHN M & DONNA M	28	15, 16, 21, 22	HOLCOMBE, GARY W & MARY O	32	13	HORROCKS, MICHAEL E & DONNA J	27	33
HERMANSON, MARVIN A & LINDA	36	12	HILLILA, DAVID J	20	12	HOLDEN, DUSTIN S	34	34	HORST, DANIEL H & NICOLE L	35	14
HERMEIER, JOHN A & JULIE A	4	29		33	10	HOLDEN, SCOTT L	29	34	HORST, DANIEL H	29	3
HERNESMAN, MELVIN E & DOREEN	18	25	HILLSTROM, IRENE M	33	36	HOLEN, SHELBY I & TAMARA L	32	30	HORST, EDWARD & JENNIFER	33	27
HERRICK, KELLY R	9	34	HILLSTROM, HEIDI M	33	36	HOLLIDAY, GEORGE F & COLLEEN C	4	29	HORST, HERMANN & MARY Y	29	1
HERRMAN REVOCABLE GRANTOR TRUST, RESTATED WALTER E	27	23, 26	HILMANOWSKA, RICHARD R & ANN L	1	16	HOLLIDAY, PATRICIA A	4	28	HORST, NICOLE L	38	36
	6	3	HILPIPRE, ROBERT A & JEAN M	16	25	HOLLINGSWORTH, DENNIS L & MARILYN K	12	25	HORST, ROSA	29	2
HERRMAN, ARVID A	12	26	HILTNER, ROBERT & MAR								

OWNER INDEX

Owner Name	Pg	Sec	Owner Name	Pg	Sec	Owner Name	Pg	Sec	Owner Name	Pg	Sec
HOULIHAN, MICHAEL D	18	24	HUGHES, MARK B & LORI D	28	26	IMMORMINO, DILLON R & KENDALL C	32	23, 24	JAMISON, CARL J & JANET K	29	4
HOUSTON, JARRID C	34	32	HUGHES, MATTHEW J & MEGAN N	30	13	IMPACT BUSINESS CONSULTING INC,	10	12	JAMISON, DONALD R & MARCIA L	23	3
HOVEN, DAVID J	4	8	HUGHES, MICHAEL R & KATHY J	4	17	IMPACT BUSINESS CONSULTING LLC,	11	33	JAMISON, JAMES L & BEVERLY	16	26
HOVEN, IVER J	28	19	HUGHES, SHARON A	2	18		17	27	JAMISON, LORI L	32	10
HOVEN, ROBERT D	28	19	HUGHES, TRAVIS	2	14	IMPACT NORTH INC,	4	1	JANDA LIFE ESTATE, HARVEY J	6	3
HOVER, DONALD	11	23	HUGHES, WAYNE & MARY	3	26	INCE, MARTY & TAMMY	2	15	JANDA, HARVEY J	6	3
HOVERSTEN, CHESTER J & CLENORA B	4	28	HUGHLETT, JONATHAN H & JESSICA D	37	27	INCE, MICHAEL E	3	26	JANISH REVOCABLE LIVING TRUST,	3	27
HOVLAND, THEODORE M & CLAUDIA J	24	18	HUGHLEY, GARY & JEANNE	20	12	INGLIMO, SHIRLEY M	19	6	THOMAS W & GERALDINE A		
HOWARD, GREGORY A	16	25, 26	HUGHLEY, ROBERT	20	13	INGRAM, MARK & SONJA	29	6	JANKE, DUSTIN M	35	25
HOWARD, JAMES A & JOAN S	12	25	HULETT, JEFFREY D & ANDREA S	10	18	INMAN, DEBORAH L	29	8	JANKE, RICHARD M	35	10
HOWARD, JUSTIN E	23	10	HULL, FLOYD W & RUTH A	22	1	INSIGHT LBS INC,	29	6, 35	JANKOVICH, ROBERT J	18	36
HOWARD, JUSTIN	23	10	HULTER, JACK F	14	6		34	36	JANOCHOSKI, DANIEL	1	35
HOWARD, MARK & SUSAN L HULTER	4	4	HULTER, JAMES R	26	5	INTER CITY OIL CO INC,	4	1	JANOCHOSKI, JAMES	1	26, 35
HOWARD, MARLENE	35	24	HUMAN, BERNARD C & LULETTE M	23	26		10	36	JANOCHOSKI, THOMAS	1	35
HOWARD, MATTHEW M	11	14	HUMAN, MARK	23	26	ION, DOUGLAS W & VIRGINIA G	25	8	JANOWICZ, ALAN R & DIANA L	28	36
HOWEN, GARY	28	9	HUMBRECHT LIFE ESTATE, LOUIS E	8	17	IOSUE, GAREBALDI	33	17	JANOWICZ, FREDERICK M & MARIE K	33	22
HOWIE (LIFE ESTATE), WILLIAM J & DOREEN J	4	18	HUMMEL LIFE ESTATE, JERRY	25	3	IPECKI, ALTUG F & CAROLYN M	11	25	JANOWICZ, JOSEPH E & JEENA M	29	11
			HUMPHREY, JASON	35	18	IRON MULE TIMBER COMPANY LLC,	23	30	JANOWICZ, RAYMOND A & DEBORAH A	34	34
			HUMPHREY, LAUREL A & CINDY J	29	35	IRON RIVER POPLAR BUILDING PRODUCTS LLC,	29	6	JANOWICZ, ROBERT & COURTNEY	29	18
HOWLAND, BILL J	29	2		35	19				JANOWICZ, ROSE MARIE	27	32
HOWLAND, JUSTIN & TARA A	29	2	HUNGER, JEFFREY D & GAYLE M	20	12	IRWIN, RICHARD G & KAY S	12	35	JANSA, THOMAS J & SUSAN E	35	16
HOWLAND, WILLIAM J	29	11	HUNKER, JEFFREY R	22	1	IRWIN, SAMUEL D & NANCY K	29	31	JANSCHA, ROBERT	22	21
	35	35	HUNKER, JOHN E & JEANNE M	33	22	ISAACSON, BRAD S	36	25	JANSKY, GEORGE N & MARJORIE	29	19
HOWMAN, PAUL M	16	25	HUNKER, JOHN E	16	25	ISACKSON, ROBERT E & SUSAN D	26	10	JANSSEN, BRUCE A & CARMEN M	22	30
HOYER BOADWINE, BETTY M	28	8		33	22, 23	ISAKSEN, BORG K	36	24	JANZ, ELLEN M	17	18
HOYER, JOHN H & DONNA MAY	4	31	HUNT, BRIAN P	29	27	ISAKSEN, GREGGAR & SUSIE	24	3	JANZ, LINDA M	32	10
HOYT, BRADLEY W & ANNE M	29	35	HUNT, DAVID	31	7	ISAKSSON, SUSAN	33	27	JANZ, MEGAN M & ERIC D	5	21
HOYT, CHRISTOPHER D	5	6	HUNTER, LUANNE	23	2	ISERNHAGEN, DENNIS D & SUSAN J	11	25	JANZ, SHAWN D & CARRIE A	32	33
HOYT, MARVIN G & RUTH A	33	34	HUNTER JENSEN, ARLYN	19	9	IVERSON LIFE ESTATE, MARILYN A	30	31	JAQUES, STEVEN A	33	26
HOYT, SAMUEL D	33	15		26	12, 13				JARDINE, KEITH A & CHERYLE L	29	8
HRABAN LIFE ESTATE, JOANNE	32	24	HUNTER, BARRY A & DOREEN L	32	28	J			JARMAN, CHRISTOPHER M & HOLLIE A	23	5
HRUSKA, DANIEL L & KAREN D	33	35	HUNTER, BARRY A	26	9	J & C REAL ESTATE INVESTMENTS LLC,	1	20	JARMAN, CHRISTOPHER M	23	5
HUBBARD, JASON M	31	24	HUNTER, BRADFORD R & MELISSA L	10	4	J KIMMES CONSTRUCTION,	31	24, 25	JARRELL, JESSE D & ELIZABETH M	5	6
HUBBARD, JOHN S	33	17	HUNTER, BRETT V & MELISSA K	22	23		14	19	JARVI LIFE ESTATE, RICHARD	36	23
HUBBARD, MARK & DIANE	20	12	HUNTER, DON F & JUNE L	23	29	J KOSKI COMPANY,	16	23	JARVI, CHARLES & JEAN K	22	1
	21	7		28	34	J&S ENTERPRISES OF SOLON LLC,	6	21	JARVI, MICHAEL B	26	25
HUBBARD, PHILLIP A	28	28	HUNTER, GARY R & JULEE J	26	9	JACK PINE CAMP LTD,	6	21	JARVIS, KEVIN	21	7
HUBER, HOWARD P & JESSICA R	27	14	HUNTER, GORDON & LUANNE	23	2	JACK PINE RIDERS SNOWMOBILE & ATV CLUB INC,	16	25	JARVIS, LARRY E & MARY C	35	4, 9
HUBER, PAUL S	29	36	HUNTER, HUGH BRIAN	22	23		4	28, 29	JARVIS, RANDY M & DORINDA J	4	9
HUBER, PAUL SCOTT	29	36	HUNTER, MYRTLE L	26	9	JACKPINE LLC,	25	34	JARVIS, RICKY H & JANET F	27	35
HUBER, PETER H & CAROL L	29	36	HUNTER, PATRICIA J	10	33	JACKSON, DARRYL	27	17	JARZYNSKI, PAUL A & JANET L	19	12
HUBER, TIMOTHY A & AMY K	29	35	HUNTER, ROBERT G	26	9	JACKSON, KERI J	35	17	JASICKI, JAMES I & DONNA M E	11	34
HUBER, TIMOTHY A	29	35	HUNTER, STEVE	34	8	JACKSON, RICHARD O	29	30	JASZCZAK, MICHAEL J & TRACI R	26	2
HUBERTY, WILLIAM & JEANNEANE	38	35	HUNTER, STEWART C & JUDY K	22	3	JACOBS REVOCABLE TRUST, JAMES	32	32	JAUCH, ROBERT A & CECELIA	29	8
HUBERTY, WILLIAM J	36	13	HUNTER, STEWART	22	3	JACOBS, JEREMY S	30	13	JAUSS, JAMES A & SHARI L	35	21, 28
	38	15		23	29	JACOBS, MICHAEL	21	21	JAVENKOSKI, EDWARD H	28	28
HUBERTY, WILLIAM	23	1	HUNTER, WILLIAM	33	13	JACOBS, JOHN A & CAROL E	35	31	JAVENKOSKI, SCOTT E & ALYCE A	21	3
HUBLER, JOSEPH J	11	31	HUPPERT, RONALD J & CAROLYN T	33	33	JACOBSON, JOHN A & CAROL E	31	12	JAVENKOSKI, SHANE E & PAMELA K	27	9
	12	34, 35	HUPPERT, TODD M & CAROL L	3	25	JACOBSON, CHARLES L & CHERYL L	31	12	JAVINSKY, SIMON	33	17
HUCOVSKI REVOCABLE LIVING TRUST, MICHAEL J & PENELOPE M	5	29	HURAY, DANIEL M & CASEY L	16	35	JACOBSON, CHARLES L	31	12	JAVNER, SCOTT N & TERRI L	28	32
			HURAY, DAVID C & JULIE A	23	18	JACOBSON, DEAN R & SHERRY G	34	34	JAWORSKI, CHRISTOPHER	15	16, 17
	17	19	HURAY, JAMES T & CAROL J	22	32	JACOBSON, DONALD G & KATHLEEN R	30	1	JAWORSKI, RICHARD T	23	1
HUCOVSKI, MIKE & PENNY	5	29	HURD, JON E	29	36	JACOBSON, ERIC W	16	26	JEFFERY AND KATHLEEN EMERY REVOCABLE TRUST,	30	2
HUDACEK ETAL, STEPHEN T	32	10	HURIN, MICHAEL G & SUSAN M	21	18	JACOBSON, GERALD R	33	15			
HUDACEK, BRYAN & SHERISE	20	11	HURIN, RICHARD L & SANDRA L	29	11	JACOBSON, JAMES R & FRANCIS	22	32	JEFFERY, FRED ELLIOT & JEAN K	31	12
HUDACEK, DAVID & LYNN R	34	33	HURIN, RICHARD S	32	22	JACOBSON, JODY K & KITTI K	29	28	JELINEK, WILLIAM E & JACQUI K	26	29, 30
HUDACEK, DONALD F	26	15	HURIN, SHARON L	27	30	JACOBSON, JODY K	28	22	JENNEN, HELEN B	33	17
HUDACEK, JEFFRY E	1	18	HURLEY, KEVIN J	4	27		29	28, 33	JENNER, CHAD & TIFFANY	26	20
HUDACEK, JOSEPH J & SUSAN R	32	10	HURLEY, ROBERT	4	28, 29	JACOBSON, JOHN B & TAMMY J	31	12	JENNISON, CLIFFORD N	33	22
HUDACEK, MARK A & LINDA R	26	4	HURLOW, MICHAEL L	29	6	JACOBSON, LARRY J	29	29	JENSEN, AGNES E & GORDON A	32	22
HUDACEK, MARK A	26	4	HURSCH, SYLVESTER L	29	3	JACOBSON, LARRY J	31	12	JENSEN, DAVID D	15	18
HUDACEK, MARY	32	10	HURSH, CLYDE L	35	32	JACOBSON, MARK A & ANNETTE J	33	22	JENSEN, DAVID D	15	18
HUDACEK, MAXINE M	26	11		36	14	JACOBSON, MARK A	14	12	JENSEN, GREGORY L & JANET M	4	31
HUDACEK, NICHOLAS D	26	25	HURSH, DONNAJEAN R	35	32	JACOBSON, MARK E	21	7	JENSEN, JOSEPH W & ALVERA V	1	33
HUDACEK, PAUL L & JOANN L	26	11	HURSH, JOSEPH J & LINDA J	33	9	JACOBSON, MARY P	4	17	JENSEN, LAURAA	30	12
HUDACEK, ROBERT A & LISA A	26	15		34	34	JACOBSON, MICHAEL J & PATRICIA A	16	36	JENSEN, ROSEMARY	26	21
HUDACEK, STEPHEN T & JULIE E	26	9, 10	HURSH, ROBERT & LAURA	35	32	JACOBSON, STANLEY J	35	24	JENSEN, SCOTT D & PEGGY A	22	22, 24
HUDACEK, THOMAS A	20	12	HURSH, ROBERT O & LAURA L	35	32		36	19, 30, 31	JENSEN, SCOTT L	1	5
HUDACEK, THOMAS E	35	34	HURSH, SYLVESTER L & IRENE G	29	8	JACOBSON, THOMAS C	35	24	JENSEN, THOMAS E & LAURIE E	16	35
HUDACEK, TODD C & TAMMY L	26	15	HURSH, SYLVESTER L	29	8	JACOBSON, TROY L	36	19, 30, 31	JENSEN, THOMAS E	16	35
HUDAK, GEORGE	31	13	HURSH, VINCENT S & SHANNON E	29	3	JACOBSON, VINCENT S & SHANNON E	20	5	JENSEN, TIMOTHY R	10	5
HUDALLA, BRUCE MARTIN	7	28	HURST, JOSEPH J	33	14	JAHN, MICHAEL R	29	3	JENSON ETAL, KENNETH L	25	10
HUDSON LODGE INC,	10	19	HURST, RANDALL A & WENDY S	29	27	JAHNKE, TERRY L	29	3	JENSON LIFE ESTATE, JANET K	4	17
HUDSON, HAL C & CAROLYN S	23	1	HURST, RICHARD A & PATRICIA A	29	27		31		JENSON, MATTHEW D	36	31
HUDSON, RONALD S	16	25	HURT, ANTHONY J & RHONDA R	10	8	JAKACKI WISCONSIN PROPERTIES LLC,	17	18	JENSON, TINA M	22	3
HUDSON, STEVEN B	19	9	HURT, KENNETH R	12	33	JAKUBBEK, CHARLOTTE A	38	13	JENSON, TINA M	22	3
HUEBEL, SHANE E	4	31	HURT, WALTER	9	24	JAKUBBEK, DOMINIE A	21	15	JEROME, BRUCE W & LINDA A	5	10
HUEHN ETAL, JAMES R	25	5	HUSBY, SCOTT L & MARY E	18	3	JAMAR, WALKER JEFF	4	15	JEROME, JERRY M	29	5
HUEHN, RAYMOND P & MARCY A	32	10	HUSSAINI, SYEDAHMED L	32	11	JAMES ETAL, DANIEL S	35	17	JERRICK LIFE ESTATE, FRANK J	8	33
HUGDAHL, ANGIE L	34	21	HUSTAD, JOHN P & DEBORAH	21	14	JAMES, ANDREW M & JOSEPHINE S	17	18	JERRICK LIFE ESTATE, GEORGE J & IRENE T	2	14
HUGDAHL, BRIAN & ANGIE	33	25	HUT 4 INC,	2	10	JAMES, ANDREW R & DIANNE M	12	2, 11	JERSETT, BRUCE & JODI L	30	31
HUGDAHL, JOHN	6	18	HUTCHINSON, CHARLES A	5	12	JAMES, CARY F & JOLENE L	22	13	JERSETT, TYLER L	24	7
HUGDAHL, MARVIN L	16	25	HUTCHINSON, RICHARD J & NANCY C	29	21	JAMES, DANIEL S & PATRICIA C	38	13	JESKA REVOCABLE LIVING TRUST, GERRY W & GLORIA M	5	14
	21	14	HUTTON, ALICIA L	11	20	JAMES, HERBERT G	21	15			
	28	22	HUTTON, KATHRYN F	23	29	JAMES, JAMES J & ROBERTA K	16	25	JESTER, ROBERT E	5	6
HUGHES EXCAVATING INC,	2	14	HYDE, ELIZABETH N	23	21		34	24	JEVNE, BONNIE L	11	36
HUGHES, ALLEN L & DEANNA M	20	12	HYSTER, DENNIS C & JILLAYNE M	4	12	JAMES, JESSE & GLORIA	26	27	JEWELL, DEVAN W	30	9
	26	36				JAMES, MANLY & STEPHANIE	29	34, 36	JEWELL, JEROME K	30	9
HUGHES, BRENT E & LAURIE A	2	18	ICENOGLLE, ROGER & HANNA E	4	27	JAMES, PETER M & SARAH G S	27	29	JFMLB TRUST,	14	3
HUGHES, BRENT E & LAURIE	2	17	ICENOGLLE, ROGER A & HANNA	4	22	JAMES, SEAN S	32	28	JICHA, ALLAN S & TERRI M	33	25, 26
HUGHES, BRUCE C & GEORGEINEA	2	14	IDZIOREK, WILLIAM B	23	1				JIPSON, JOSHUA P	23	10
HUGHES, CHARLES D & PAULA M	26	16	IMBERTSON, THOMAS R	32	18				JIPSON, JOSHUA P	23	10
HUGHES, GLEN E & JANICE R	2	14							JIPSON, SANDRA M	34	8
HUGHES, HAROLD E	25	10							JIREK FAMILY DECLARATION OF TRUST,	3	24
HUGHES, JOHN	2	18							LITTLE LLC,	16	26, 36
HUGHES, LEO C & MICHELE L	29	35							JOCHIMS FAMILY TRUST,	5	29

OWNER INDEX

Owner Name	Pg	Sec	Owner Name	Pg	Sec	Owner Name	Pg	Sec	Owner Name	Pg	Sec
JOEL, MIRON	29	27	JOHNSON, BRUCE W & WILLIAM D	34	32	JOHNSON, JEREMIAH A & KARI A	33	35	JOHNSON, ROBERT J	21	7
JOHANSEN, RICK & GWEN	27	33	JOHNSON, BRYAN T	23	9	JOHNSON, JERRY L	7	34	JOHNSON, ROBERT L & PATRICIA A	34	6
JOHANSEN (LIFE ESTATE), KENNETH J & CAROL M	4	15, 16	JOHNSON, C & KIMBERLY S	16	30	JOHNSON, JOANNE M	29	35	JOHNSON, ROBERT S & MARY E	16	2
JOHANSEN, JAMY RICHARD	34	28	JOHNSON, CALEB A	29	11	JOHNSON, JOEL & JOY	23	11, 12	JOHNSON, ROBERT S	26	4
JOHANSEN, KRIS & DANIELLE	28	1	JOHNSON, CANDACE	27	20	JOHNSON, JOEL A	38	33	JOHNSON, ROBERT W & ROCHELLE L	16	35
JOHANSEN, MICHAEL L & MICHAEL J	4	15	JOHNSON, CARLA	28	30	JOHNSON, JOHN B	15	23	JOHNSON, ROBERT W	36	20
JOHANSEN, WANDA J	12	4	JOHNSON, CARLA M	5	2		16	24	JOHNSON, ROGER D & JOHANNA M	29	32
JOHN B & JUDITH M LINDER REVOCABLE LIVING TRUST,	12	34	JOHNSON, CARLA MARIE	5	2	JOHNSON, JOHN M & SANDRA E	23	3, 6, 8	JOHNSON, ROGER T	29	36
	17	32	JOHNSON, CEDRIC D	23	4		29	27, 34	JOHNSON, ROGER W & WANDA E	35	26
	22	14	JOHNSON, CEDRIC S & JEANNE M	21	18	JOHNSON, JOHN M	5	14	JOHNSON, ROLLIE N	9	22
	21	21, 22	JOHNSON, CHAD A & KIMBERLEY S	16	30		21	10		10	19
JOHN STEPHEN & LESLIA ANN SHERMAN LIVING TRUST,	21	21, 22	JOHNSON, CHAD M & JAIME E	16	35		29	27, 28, 33, 34	JOHNSON, RONALD E	35	23
JOHN, RANDY D & REGINA A	4	17	JOHNSON, CHARLES G & JODI	32	14		34	18	JOHNSON, RONALD L & TAMARA L	23	10
JOHNHOLTZ, RICHARD L & PAMELA J	31	12	JOHNSON, CHRISTOPHER D	20	14		35	27	JOHNSON, RONALD S	30	13
JOHNS, CHARLES W & LAURA J	12	30	JOHNSON, CHRISTOPHER P & ERIKA L	14	6	JOHNSON, JOHN MARK	34	18	JOHNSON, RONNY P	18	23
JOHNSEN, PHILLIP B & CYNTHIA K	10	34	JOHNSON, CLIFFORD G & DIANNA L	16	32	JOHNSON, JOHN MARTIN & SANDRA E	21	10	JOHNSON, ROSS T	38	33
JOHNSEN, RICHARD R & REBECCA R	26	23	JOHNSON, COCO R & SANDRA J	32	26		29	34	JOHNSON, ROY D & CLARA E	38	28
JOHNSEN, ROBERT L & MARY K	10	27	JOHNSON, CONRAD D & SANDRA L	23	3, 4, 5, 9		16	27	JOHNSON, ROY DOUGLAS	38	28
JOHNSEN, ROBERT L	26	22		29	6, 33	JOHNSON, JOSEPH M & KIMBERLY K	25	1	JOHNSON, ROY E & ELIZABETH	33	35, 36
JOHNSEN, STEVEN P & RITA V	20	12	JOHNSON, CONRAD	29	33	JOHNSON, JOSHUA A & KAYLA A	29	19	JOHNSON, RUSSELL P	31	36
JOHNSON (LIFE ESTATE), DONALD G & SHIRLEY C (I)	26	24	JOHNSON, COURTNEY M	23	6	JOHNSON, JOSHUA G & MEREDITH K	29	19	JOHNSON, SCOTT A	33	29
	10	33		28	1	JOHNSON, JUDITH A & RONALD R	3	36	JOHNSON, SCOTT J	27	27
JOHNSON BANK,	10	33	JOHNSON, CRAIG L & DEBRA A	23	9	JOHNSON, KAREN A	22	1	JOHNSON, SCOTT W & TRICIA L	28	22
JOHNSON ETAL, ANDREW R & KATHLEEN M	6	28	JOHNSON, CRAIG N & LINDA K	34	1, 12	JOHNSON, KAREN L	29	33	JOHNSON, SCOTT W & TRICIA L	28	22
JOHNSON ETAL, CHAD A	16	30	JOHNSON, CRYSTAL A	22	3	JOHNSON, KARLEEN E	33	9	JOHNSON, SETH AARON & ANGELA KAY	34	33
JOHNSON ETAL, GERALD F	25	5	JOHNSON, DALE E & DEBRA L	21	22	JOHNSON, KEITH V & KRISTINE P	26	12	JOHNSON, STACY G	30	14
JOHNSON ETAL, JODY J	16	25	JOHNSON, DALE L & TRACI M	16	26	JOHNSON, KEITH V	31	12	JOHNSON, STACY M	31	12
JOHNSON ETAL, MICHAEL B	16	11	JOHNSON, DALE R	1	26	JOHNSON, KENNETH W & CAROLYN G	28	5	JOHNSON, STEPHANIE L	34	28
JOHNSON FAMILY FORESTS LLC,	2	6	JOHNSON, DANIEL B & KIMBERLY K	16	10		33	24	JOHNSON, STEVEN C	34	14
JOHNSON FAMILY IRREVOCABLE TRUST,	36	36	JOHNSON, DANIEL V	32	34	JOHNSON, KERRY A & LYNDSEY V	16	35	JOHNSON, STEVEN F & MARILYN J	26	29
JOHNSON IRREVOCABLE TRUST,	36	36	JOHNSON, DARRIN E & ANNETTE M	28	9	JOHNSON, KEVIN M	34	9	JOHNSON, STEVEN S & LYNN A	34	28
JOHNSON LIFE ESTATE, ALLI M	36	13, 23	JOHNSON, DAVID D & KAREN M	4	22	JOHNSON, LARRY C	7	34, 35	JOHNSON, SUSAN C	31	1
JOHNSON LIFE ESTATE, DELORES A	33	23	JOHNSON, DAVID D & LEOTA F	16	28	JOHNSON, LARRY D & SHARON L	21	7	JOHNSON, SUZANNE P	25	11
JOHNSON LIFE ESTATE, GREGG D	24	13	JOHNSON, DAVID H & JUNE J	29	33	JOHNSON, LARRY D	36	15	JOHNSON, TAMARA J	29	33, 34
JOHNSON LIFE ESTATE, KAY F	36	11, 13	JOHNSON, DAVID R & JILL P	28	19	JOHNSON, LAURA J & JENNIFER A	33	15	JOHNSON, TAMARALYNN & LEONARD M	7	36
JOHNSON LIFE ESTATE, LESTER L & CHARLOTTE L	16	11	JOHNSON, DAVID R & JILLEEN P	27	24	JOHNSON, LAWRENCE R & GAIL E	23	3	JOHNSON, TERRY A	35	34
JOHNSON LIFE ESTATE, MARVIN & RAE ELLEN	12	30	JOHNSON, DAVID R & JILLEEN P	27	24	JOHNSON, LAWRENCE W & ELIZABETH A	17	18	JOHNSON, THOMAS D & JUDITH	29	17
JOHNSON LIFE ESTATE, MELVIN N & VIVIAN E	34	13	JOHNSON, DEAN W	33	36	JOHNSON, LELAND	30	14	JOHNSON, THOMAS E & ELIZABETH A	4	9
JOHNSON LIFE ESTATE, RONALD C & GAYLE V	36	14	JOHNSON, DEBRA A	33	31	JOHNSON, LEROY	4	16	JOHNSON, THOMAS F & SUSAN M	34	16
JOHNSON LIFE ESTATE, RONALD W & SUSAN L	34	13	JOHNSON, DEBRA L & MICHAEL B	29	36	JOHNSON, LESTER H	31	36	JOHNSON, THOMAS R & LINDA J	20	6
	35	18	JOHNSON, DELANE & KAREN	5	7	JOHNSON, LOREN C & DELORES M	28	9	JOHNSON, TIMOTHY M & KIMBERLY A	34	13
JOHNSON LIFE ESTATE, VIRGIL D & MAVIS M	30	1	JOHNSON, DENNIS A	33	31		34	32	JOHNSON, TIMOTHY M	34	9
JOHNSON LIFE ESTATE, WAYNE & ALICE	23	5	JOHNSON, DENNIS E & WENDLA E	16	25	JOHNSON, LOREN H	32	10	JOHNSON, TODD E	34	13
JOHNSON LIFE ESTATE, WESLEY C & KAREN A	34	9, 16	JOHNSON, DENNIS H	26	20	JOHNSON, LUCIELLE JAN	16	35	JOHNSON, TODD M & ELIZABETH A	11	12
	23	10	JOHNSON, DENNIS L	2	17	JOHNSON, LUCY A & DALE K	26	14	JOHNSON, TONY N	34	13
JOHNSON LIVING TRUST,	23	10	JOHNSON, DENNIS R	20	31	JOHNSON, LYNNE M	23	12	JOHNSON, TORREY P	29	6
JOHNSON REVOCABLE TRUST, DAVID & DOROTHY	20	12	JOHNSON, DENNIS WAYNE	30	1	JOHNSON, MALINDA E	34	31		35	31
JOHNSON REVOCABLE TRUST, JAY R	29	6	JOHNSON, DONALD J & MARILYN J	36	36	JOHNSON, MARCUS J	31	12	JOHNSON, TRAVIS L	34	34
	35	31	JOHNSON, DONALD R & DEBRA J	14	30	JOHNSON, MARGARET A	16	14	JOHNSON, VERN G & KAREN J	21	22
JOHNSON REVOCABLE TRUST, STEVEN B & GAYE M	16	24	JOHNSON, DONALD R & DEBRA J	14	30	JOHNSON, MARK & BARBARA	2	6, 7	JOHNSON, WALLACE	33	36
JOHNSON REVOCABLE TRUST, STEVEN J & JEAN P	4	31	JOHNSON, DOUGLAS D	7	28	JOHNSON, MARK A & PATTI R	26	26	JOHNSON, WAYNE E & RUTH A	23	21
	12	32	JOHNSON, DOUGLAS E & JUDITH A	21	15		32	15	JOHNSON, WAYNE E & RUTH A	23	21
JOHNSON TRUST, AMY M	12	32	JOHNSON, EDWARD B & KELLY A	10	22	JOHNSON, MARK O & BARBARA B	1	1, 12	JOHNSON, WAYNE J & RHONDA M	3	36
JOHNSON TRUST, ARNOLD H & MARGARET M	2	4, 9	JOHNSON, EDWARD B	10	22	JOHNSON, MARK W & PAMELA R	30	13	JOHNSON, WAYNE W	11	14
	21	7	JOHNSON, EDWARD E & KYLA M	29	8	JOHNSON, MARLIN G & LOIS R	4	31	JOHNSON, WAYNE	11	14
JOHNSON TRUST, DAVID & DOROTHY C	21	7	JOHNSON, EDWARD E	29	8	JOHNSON, MARVIN E & MICHELLE R	35	2	JOHNSON, WESLEY D & YVONNE G	21	1
JOHNSON TRUST, DELPHIN M & LOIS M	33	30	JOHNSON, ERIC K	2	15	JOHNSON, MARVIN E & RAE E	33	22	JOHNSON, WILLIAM & DEBRA	23	5
JOHNSON TRUST, HARVEY E & CAROL J	21	18	JOHNSON, ERIC MARKHAM	16	36	JOHNSON, MARY F	17	17	JOHNSON, WILLIAM R & CHARLENE D	6	7
JOHNSON TRUST, WILLIAM E	12	30	JOHNSON, ERICK L & RHONDA J	35	7	JOHNSON, MARY L	31	12	JOHNSON'S NORTHWOODS LLC,	3	25
JOHNSON TRUST,	5	1	JOHNSON, ERICK L	24	7	JOHNSON, MERRILL G & DEBRA L	33	36	JOHNSTAD, CHAD K & JENNIFER L	28	8
JOHNSON, ADAM W & LUISA E	34	18	JOHNSON, EUGENE R	15	6	JOHNSON, MICHAEL B & DEBRA L	29	36	JOHNSTAD, DONALD R & SHAREN R	27	3, 4
JOHNSON, ALAN R	29	30, 31	JOHNSON, EUNICE	27	10	JOHNSON, MICHAEL J	30	13		33	34
JOHNSON, ALAN	29	31	JOHNSON, FREDERICK & PATRICIA	29	26	JOHNSON, MICHAEL P & LYNDA J	32	10	JOHNSTAD, DONALD R & SHARON R	33	35
JOHNSON, ALBERT W	22	2, 23	JOHNSON, GARY ALAN	20	7	JOHNSON, MICHAEL R & JANET M	3	26	JOHNSTAD, JOHN E & JANICE M	27	2, 3
	30	31	JOHNSON, GARY W	20	18	JOHNSON, MICHAEL R & KAREN A	27	9		33	34, 35
JOHNSON, ARVID & MARIT K	23	29	JOHNSON, GEORGE R & EDNA	36	10	JOHNSON, MICHAEL R & MARY M SMITH	4	10	JOHNSTAD, JOHN E & JANICE	27	2
JOHNSON, ARVID	23	29	JOHNSON, GEORGE R & ELVERNA J	34	11	JOHNSON, MICHAEL B	16	2	JOHNSTAD, JOHN E	27	2
JOHNSON, BENJAMIN H & LAURA R	29	5	JOHNSON, GEORGE R	34	11	JOHNSON, MICHELE F	11	35	JOHNSTAD, NATHAN J & TONYA M	27	3
	33	35	JOHNSON, GLEN P & KRISTIN A	4	30	JOHNSON, MIKE	31	23	JOHNSTAD, NATHAN	27	3, 4
JOHNSON, BONNIE E	4	28	JOHNSON, GLENN P & JANICE L	3	31, 36	JOHNSON, MILTON D	16	20	JOHNSTAD, SCOTT A & SHARON L	32	14
JOHNSON, BRAD T	2	22	JOHNSON, GREGORY M & MICHELLE M	34	21, 22	JOHNSON, MORRIS D & MARY L	16	25	JOHNSTAD, THOMAS E & DARLENE	33	27, 34
	4	31	JOHNSON, HARLAN LEROY	4	31	JOHNSON, MURRAY R & DIANA T	20	12	JOHNSTAD, TONYA M	27	3
JOHNSON, BRADIE J	4	1	JOHNSON, HARLEE R & JOSUA J	27	3	JOHNSON, NIKKI A	33	27	JOHNSTAD, WAYNE K & SHARON L	27	11
JOHNSON, BRADLEY B	16	33	JOHNSON, HARLEY W & SANDRA L	17	18	JOHNSON, PATRICK T & KAREN J	32	24	JOHNSTON REVOCABLE LIVING TRUST,	17	18
JOHNSON, BRADLEY T	4	31	JOHNSON, HELMER R & BETTY J	26	9	JOHNSON, PAUL A & ANJAH H	20	12	TERRENCE L		
JOHNSON, BRADLEY	2	17	JOHNSON, J B	32	7		21	7	JOHNSTON, CURT W & NIKOLE J	5	12
JOHNSON, BRIAN K & BARBARA M	1	6	JOHNSON, JAMES & AMY	31	26	JOHNSON, PAUL C	2	22	JOHNSTON, JEREMY & KRISTINE	12	32
	7	32	JOHNSON, JAMES B & JULIE J	18	24	JOHNSON, PAUL D	11	20	JOHNSTON, JOSEPH L	15	21
JOHNSON, BRIAN K	7	32	JOHNSON, JAMES M & AMY L	31	26, 35		16	23	JOHNSTON, JOSEPH S	35	35
JOHNSON, BRIAN M & JULIE L	28	1	JOHNSON, JAMES N	22	6	JOHNSON, PERRY L & JODIE L	23	30	JOHNSTON, MICHAEL A	27	12
	34	36	JOHNSON, JAMES R & JANET J	33	35	JOHNSON, PHILIP & MARY	36	16	JOHNSTONE, KRISTY S	31	12
JOHNSON, BRIAN M & JULIE	34	35	JOHNSON, JAMES R & MARY A	6	4, 28	JOHNSON, PHILIP N & MARY JANE L	36	16	JOLIVETTE, THOMAS L & JULIE T	12	25
JOHNSON, BRIAN W & CHRISTINE H	32	34	JOHNSON, JAMEY L & NICOLE M	34	35	JOHNSON, PHYLLIS J	23	1	JONASEN TRUST, JAMES C & SANDRA A	29	36
JOHNSON, BRUCE J	21	3	JOHNSON, JAMIE RADTKE & WADE M.A.	36	21	JOHNSON, RANDAL C & KATHLEEN A	35	19	JONASEN, JAMES C	34	11
JOHNSON, BRUCE R & DEBORAH L	27	27	JOHNSON, JANET E	4	21	JOHNSON, RANDAL M & KERRI L	30	31	JONASEN, JAMES E	34	11
	21	27	JOHNSON, JASON A & BOBBIE J	3	36	JOHNSON, RANDALL W	33	32	JONASEN, MEGAN E	33	29
	21	27	JOHNSON, JASON H & KARI L	29	17	JOHNSON, RANDY W & MELISSA D	16	25	JONASEN, ROBERT C & DEBRA K	29	17
	21	27	JOHNSON, JAY A	36	14	JOHNSON, RAYMOND B & WINNOGENE A	20	7, 8	JONASEN, ROBERT N	23	3
	21	27	JOHNSON, JEFFREY A	36	14	JOH					

OWNER INDEX

Owner Name	Pg	Sec	Owner Name	Pg	Sec	Owner Name	Pg	Sec	Owner Name	Pg	Sec
JONES REVOCABLE LIVING TRUST, SCOTT D & GAYLE M	29	8, 10	KANE, GEORGE D & REBECCA M	31	12	KAVAJECZ JOINT INCOME ONLY TRUST, LEONARD G & CARLENE A	18	34	KERN, TYLER B & ANAA	34	9
JONES REVOCABLE, HILDEGARDE L	29	5	KANE, MAX M	28	33	KERR, JOHN & ANN	23	1	KERR, KATHRYN L	18	28
JONES TRUST, DAVID G	4	31	KANE, MICHAEL & STARRIE	28	30	KAVAJECZ, SCOTT G & AMANDA J	16	27	KESELUK, BRADLEY G & TERESA A	22	25
JONES, ALLAN M	33	9	KANE, MICHAEL D & STARRIE M	28	30	KAYE, KATHERIN G	11	25	KESELUK, BRADLEY G & TERESA	23	10, 12
JONES, BRETT T & MEGHAN L	26	33	KANE, NANCY	34	35	KAZMIERCZAK, MICHAEL ANTHONY & DEBRA	3	25	KESELUK, BRADLEY G & TRACY A	23	17
JONES, JEFFREY K	35	18	KANGAS (LIFE ESTATE), DELBERT M & KAREN MARIE	20	12	KEANE, DORIS	30	28	KESELUK, BRADLEY G	23	17
JONES, JOSEPH P & CORINA M	33	9	KANGAS LIFE ESTATE, DELBERT & KAREN MARIE	20	12	KEARNS, LAWRENCE F & KIMBERLY A	9	26	KESSLER, ELIZABETH M	23	17
JONES, KENNETH WAYNE	27	23	KANGAS, EARL & MARGARET	26	22	KEDROWSKI, MARK A & ANN M	38	25	KESSLER, KEITH H & LYNETTE	30	12
JONES, KEVIN C	17	36	KANGAS, MARTIN E	16	26	KEDROWSKI, WALTER S & ROBIN A	27	30	KESSLER, GREGORY P & BRENDA L	30	5, 8
JONES, KIM M	22	21	KANGAS, PAUL	27	30	KEEFER, FRANKLIN G	11	29, 30	KESSLER, WAYNE A	11	26
JONES, LAWRENCE S & MYRNA	10	5	KANGAS, PETER J	16	34	KEEGAN, TERRI L	23	24	KESTERSON, TOM W & KAREN A	30	1
JONES, LORENA & LEAH	3	36	KANICKY, JAMES F	12	36	KEELER REVOCABLE LIVING TRUST, CALVIN D & CLAUDIA A	29	9	KETOLA, KENNETH R & CATHY A	29	27
JONES, ORALEE	33	22	KANIS, CRAIG & KARA	13	1	KEELER, ALLAN R & MARILYN K	23	7	KETOLA, MARK A	26	12
JONES, RANDAL K & CAROLA R	29	5	KANSY ETAL, CHRISTINA J	32	27	KEELER, KENNETH D	24	7	KHALAR, MATTHEW P	36	31
JONES, RANDAL K	29	10	KANTAK, RICHARD L & NANCY P	11	25	KEELER, LORI G	29	35	KETOLA, MICHAEL W & MELISSA M	27	21
JONES, ROBERT M	12	6	KANTARIK, JEFFREY & JULIE A	20	12	KEELER, ROBERT & ROBERTA	27	23	KETTNER, TIMOTHY D & ANDREW W	30	13
JONES, RYAN S	29	5	KANYUH, JUDITH E	4	21	KEELY, PETER JOHN	5	1	KEUP, DANIEL B	33	26
JONES, THOMAS D & DONNA M	16	26	KAPALIN, MICHAEL P & LYNNE J	26	36	KEELY, THOMAS A & JEAN M	5	12	KEUP, GREGORY L & STEPHANIE J	26	24
JONES, WILLIAM D & DONNA J	11	34	KAPPES, JEROD W & ANGELA P	33	35	KEENE, DARRELL C & PATRICIA M	18	24	KEUP, LOREN & DENISE	26	24
JONES, WILLIAM J & JANIS W	11	2	KAPPES, LAWRENCE L & JANICE K	23	16	KEENE, WESLEY W	21	7	KEUP, SCOTT R	26	1
JONJAK ETAL, ERIC	11	31	KARABA, PHILLIP	32	10	KEEPERS, BETTY J	4	13	KEYES, JOHN I	4	16, 17
JONJAK, ERIC	11	31	KARAS, THOMAS A & VICTORIA A	34	1, 2	KEES, IAN	37	21	KEYS, LINDA M	36	13
JONJAK, MARK & KATHERINE	11	20	KARBAN, SCOTT R & DAWN L	22	15	KEESLER, BRANDON J	38	36	KHALAR, CHARLES J	23	14
JONJAK, PAUL L	11	20, 31	KARBAN, SCOTT R & DAWN	34	10	KEHO, MARJORIE M	26	26	KHALAR, CHARLES S & CATHERINE A	23	14
JONNS, TRAVIS F & CRYSTAL A	26	34	KARBON LIVING TRUST,	7	20	KEITH LIFE ESTATE, JOHN F & JUDITH A	10	36	KHALAR, CHARLES S	23	14
JORDAN, JON A & PATRICIA A	17	19	KARBY, BARBARA A	16	25	KEITH LIFE ESTATE, JOHN F	10	36	KHALAR, CHARLES	23	14
JORDAN, RYAN PHILLIP & BONNIE	31	12	KARI, JAMES E & SANDRA LEE	21	18	KEITH, DOUGLAS H	17	7	KHALAR, DONOVAN A & PRISCILLA V	22	26
JORGENSON, DONALD T	29	36	KARI, TONI M	29	27	KEITH, TODD W	9	20	KHALAR, GLENN D	22	35
JORGENSON, FRANK M	33	15	KARI, WAYNE A H & TONI M	32	10	KELLEHER, DEBRA ANDERSON	23	29	KHALAR, HELEN G	23	14
JORGENSON, JOHN P & JODI L	3	26	KARICH, HERMAN E & CLARA R	29	26	KELLEHER, DENNIS & RUTH	23	21	KHALAR, LAWRENCE J & DOROTHY A	23	13
JOSEPH, WADE R & JACQUELINE	28	19	KARICH, JAMES D & JODI L	29	26, 35	KELLEHER, DENNIS D & SAMANTHA J	29	33	KHALAR, RICHARD A & MARYRENEE	24	18
JOSEPHSON, KIM E & MAUREEN K	27	22	KARICH, JAMES O & JODI L	29	35	KELLEHER, DENNIS W & RUTH R	23	21, 28	KHALAR, STEWART V & DENISE L	29	8
JOSEPHSON, MARGARET	29	25	KARICH, JANELLE M & STEVE G	29	26	KELLEHER, LAWRENCE	33	25	KHALAR, TIMOTHY & DOREEN	10	36
JOSEPHSON, MICHAELA	23	11	KARICH, JANELLE	16	36	KELLEHER, LINDA L	29	18	KHALAR, TIMOTHY C & DOREEN D	16	26, 27
JOSSUND, EDWARD J	27	24	KARICH, STEVE G & JANELLE M	29	26, 35	KELLEHER, MIGUEL & AMANDA	23	21, 29	KHALAR, TIMOTHY	22	26
JOST REVOCABLE LIVING TRUST,	27	24	KARL LIVING TRUST, RENN C	2	18	KELLEHER, NANCY	27	11	KHALSA, GURU S K	30	27
JOST, MARGARET A	20	12	KARLON (LIFE ESTATE), RICHARD T & BARBARA M	32	22	KELLEHER, RACHEL LEIGH	26	10	KICKEL, FRANK	31	13
JPMORGAN CHASE BANK NATIONAL ASSOCIATION,	2	14	KARLON, RICHARD A	3	23	KELLEHER, ROBERT J & LINDA S	33	9	KIDS IN NEBAGAMON INC,	29	36
JPMORGAN CHASE BANK,	25	1	KARLSSON REVOCABLE TRUST, JILL M	18	25	KELLEHER, ROBERT W	23	28	KIEFER LIFE ESTATE, WILLARD D & MARY B	24	7
JUEL, GINGER	20	12	KARLSTAD, WAYNE A	30	14	KELLER TRUST,	3	23	KIEFER, DAVID R	3	23
JUEN, MICHAEL & JAMES	25	25, 36	KARN, GREGORY A	16	22	KELLER, AUDREY N	36	1	KIEL, JOHN P & CAROL F	16	25
JULEEN, JOHN J & MELISSA L	1	16	KARNA LIFE ESTATE, GERALDINE L	34	32	KELLER, DANIEL J & JANET T	11	25	KIENZLE, JOE J & ANGELAA MOEN	28	19
JUNCO, LINDA S	23	21	KARNA, DENNIS J & ANNE M	36	13	KELLER, DANIEL J	11	25	KIENZLE, JOSEPH J	28	17
JUNE E REHL REVOCABLE TRUST,	12	25	KARNA, JEFFREY R & JULIE A	36	17, 31	KELLER, FRANK & LYNNE M	38	36	KIENZLE, THOMAS A	20	11
JUNKER REVOCABLE TRUST, DAVID A & ANGELAA	4	21	KARNA, RICHARD W & LYNN M	28	5, 22	KELLER, GARY C & JOYCE E	12	30	KIESLER, DAVID A	19	29
JUNO, RAMONA	14	20	KARNA, STEVEN J & ANDRA M	34	18	KELLER, GINGER R	26	10	KIGGINS, DON	33	30
JUREK, JON J	23	21	KARRAS, MARY ANN	22	24	KELLER, LEONARD S	33	26	KIGGINS, HOLLY A	26	4
JURVELIN, EDWARD V & NATHAN C	35	36	KARRAS, MICHAEL	22	24	KELLER, PAUL & GINGER	12	25	KIGGINS, ROBERT E & PEGGY S	26	4
JUSTINGER, KIERSTIN	3	26	KARSHBAUM, MARK A & JACQUELINE M	29	3	KELLER, PAUL R & GINGER R	12	25	KIKI LLC,	20	12
JUVETTE FAMILY TRUST,	4	10	KARVONEN, DEBRA K	32	10	KELLER, PAUL R & GINGER REHL	26	10	KILARSKI, JAMES R	4	31
K			KASINSKAS, ALPHONSE P	11	26	KELLER, PETER & LOIS M	36	1	KILDAHL, ESTHER	22	15
KAARTO, JOHN & GAIL M	12	33	KASINSKAS, DAVID & KIM	4	11	KELLY, CHARLES E & CAROLE L	4	29	KILLALEA, ELIZABETH J	16	24
KACSIR, DIANE M	36	17	KASINSKAS, MARTIN F & LYNETTE A	11	26	KELLY, DANIEL J	30	4	KILLIAN, THOMAS J & LAURA J	26	4
KACSIR, FRANK R & DIANE	34	33	KASKE, CHRISTOPHER M	32	10	KELLY, JAMES R & THERESA M	21	18	KILSDONK, JAMES E & BRENDA L	25	16
KACZMARSKI, JEFF	7	32	KASPER, MARCELENE GALE	21	2	KELLY, KRISTIA	16	26	KIMBALL, RANDI ANDERSON & KEVIN	34	29
KAEDING, JEFFREY D	3	26	KASPER, THOMAS & ANITA M	4	2	KELM, DALE F	4	1	KIMINSKI ETAL, RAYMOND & ROSE M	25	6
KAEFER, GARY L & JANE	4	27	KASPER, THOMAS A & ANITA M	4	2	KELM, MARVIN M	11	13	KIMINSKI ETAL, RAYMOND & THOMAS A	25	6
KAHL JOINT REVOCABLE TRUST, GARY & JEANNE	3	26	KASS, EDWARD L	17	19	KELM, RYAN L	23	22, 23	KIMINSKI, JOHN R & JENNIFER C	25	8
KAHL, TODD	30	29	KASSELA, ROBERT V & DONNA M	33	15	KELSEY, DONNA	23	24	KIMINSKI, JULIE A	32	27
KAHNEY, THOMAS R & BRENDA C	12	25	KASTEL TRUST, VELVA	36	9	KELSEY, MARK & MARJORIE	23	24	KIMINSKI, LEROY & PAULA	25	10
KAHUT IRREVOCABLE FAMILY TRUST, CHARLES & BARBARA	4	10	KASTERN REVOCABLE TRUST, CLARENCE & ARTIMESE	28	8	KELSEY, NICOLE A	38	25	KIMMES CONSTRUCTION INC,	32	15
KAIO, ROBIN D	36	36	KASTERN, CHARLENE F	17	19	KEMP, DEAN E	30	13	KIMMES FARMS,	25	9
KAISER TRUST, JERROLD	6	7	KASTERN, STEVEN W & KIMBERLY S	16	13	KEMP, JASON R	20	26	KIMMES, JOHN C & BEVERLY J	32	22
KAISER, JEFFREY S & PATRICIA M	12	35	KASTNER, GREG S	34	21	KEMP, MICHAEL O & JULIE	23	1	KIMMES, JOSEPH P & FARYNN B	13	2
KALIN, JASON & CHRISTA	31	13	KASZYNSKI, L ROBERT & MARGARET M	23	1	KENDALL TELEPHONE INC,	26	22, 31	KIMMES, JOSEPH P	25	10
KALIN, JASON M & CHRISTA J	31	13	KASZYNSKI, L ROBERT	23	1	KENDALL TELEPHONE, INC,	29	4	KIMINSKI, JOHN R & JENNIFER C	25	8
KALIN, PAUL W & YVONNE M	35	14	KASZYNSKI, L ROBERT & MARGARET	29	35	KENDALL, MICHAEL A	32	27	KIMINSKI, JULIE A	32	27
KALIN, PAUL W	34	33	KATHLEEN, BRUCE & CAREY	29	36	KENDALL, RICHARD H & JULIE A	22	25	KIMINSKI, LEROY & PAULA	25	10
KALIN, WM A & RENE K	27	35	KATTAR, JOSEPH J & BARBARA E	4	16	KENDZIERSKI LIFE ESTATE, S SONIA	23	10	KIMMES, JULIE A	26	31
KALL, LINDA R	32	10	KATZMARK, MICHAEL T	11	29	KENDZIERSKI, THOMAS J	23	10	KIMMES, JOHN C & BEVERLY J	31	25
KALLBERG, DANIEL T	16	26	KATZMARK, RICHARD L & JUDY C	33	32	KENNARD, THOMAS J & AGNES C	3	33	KIMMES, JOSEPH P & FARYNN B	13	2
KALLBERG, DONALD F & DELORES T	26	26	KAUFFMAN, DENISE	11	27	KENNEDY, CHARLES L & KATHLEEN M	4	13	KIMMES, JOSEPH P	25	10
KALLEVIG, AUSTIN L	37	31	KAUFMAN, JOSEPH C & LINDA J	3	27	KENNEDY, CHERIE L	31	12	KIMMES, JULIE A	26	31
KALLINEN, DWIGHT D	35	26	KAUFMAN, TIMOTHY S & ERIKA S	35	9	KENNEDY, DOUGLAS E & MELISSA A	33	16	KIMMES, KATHLEEN V	26	6
KALLINEN, T JACK & JEAN MARIE	29	26	KAUFMANN LIFE ESTATE, DAROL L & BEVERLY A	12	25	KENNEDY, DOUGLAS E	33	16	KIMMES, STEVEN T & AMY E	26	12
KALMUK, STANISLAW & WANDA T	3	24	KAUNONEN, SCOTT A	10	4	KENNEDY, JOHN A	5	29	KIMMES, THOMAS J & MICHELLE A	31	36
KALSCHOUR LIVING TRUST, DANIEL M & CAROL N	9	17	KAUPPI REVOCABLE TRUST, STEPHEN V	36	25	KENNEDY, MICHAEL J & JEAN A	16	25	KINBLOM, LAWRENCE D & PATRICIA	1	34
KALTHOFF LIVING TRUST, STEPHEN H	11	35	KAUTHER ETAL, BARRY	36	17	KENNEDY, MICHAEL P & DIANA M	28	27	KINDERMAN, SANDRA M	4	28
KALUZA, CECILIA M	33	24	KAUTHER, BARRY P	36	20	KENNELLY, PAUL J & STACY A	31	12	KING REVOCABLE TRUST, THOMAS W & DEBRA R	28	4
KAMINSKI, FAITH E	10	3	KAUTHER, GARY D & THERESA R	28	15	KENNER, SCOTT S	34	32	KING REVOCABLE TRUST,	16	36
KAMINSKI, KYANAN C	24	18	KAUTHER, GARY	33	28	KENT, JEFFREY B & JANELL M	13	1, 12	KING, BARBARA A	31	12
KAMM, RICHARD A	26	14	KAUTHER, JAMIE R	28	10	KENT, SAMUEL S	37	31	KING, BRUCE & ELIZABETH	21	18
KAMMEYER, ANTHONY C	12	33	KAUTHER, TRAVIS A	22	6	KEOGAN, MURRAY & CHERYL	22	1	KING, BRUCE A & ELIZABETH A	21	18
KAMRATH, JOHN P & DANETTE	17	19	KAUTHER, TYLER J	28	10	KEPHART, DANIEL & MICHELLE	23	23	KING, DONALD W	38	31
KANE, GARY	34	35				KEPPERS, JAMES G	27	23	KING, GARY & CINDY	21	18
						KEPPERS, JON G	18	34	KING, GARY L & CINDY L	31	12
						KERANEN, RYAN M	21	3	KING, JANICE A	27	20
						KERN, JUDD T	29	36	KING, JEFFREY R	21	16
						KERN, BRENT A	1	32			
						KERN, LARRY A	1	5			
						KERN, PHILLIP M & ADRIENNE J	22	10			
						KERN, THOMAS L	16	25			

OWNER INDEX

Owner Name	Pg	Sec	Owner Name	Pg	Sec	Owner Name	Pg	Sec	Owner Name	Pg	Sec
KING, KATHY RAE	19	7	KNAACK, STACY J	29	36	KOIVISTO, WILLIAM E	35	26	KRAUSE, LANCE W & KEELY A	16	3
KING, ORVILLE D & STEPHANIE J	28	35	KNABE, DOROTHY MARY	5	32		36	8	KRAUSE, MELVIN H & LINDA J	4	17
KING, RENEE R & JAMES	35	14	KNAUSS, CAROLINE M	12	24	KOLANCZYK, CHARLES F & GERTRUDE M	21	18		31	24
KING, RICHARD A & WENDY D	33	31	KNIERIM, JOHN HECHT & CLAUDETTE D	35	26	KOLANCZYK, MICHAEL C & ELAINE M	32	11, 12	KRAUSE, MICHAEL A	27	10
KING, RONALD P & SUZANNE K	26	1	KNIGHT, DORA LUCERNE	29	22	KOLANEK, RICHARD J & DENISE M	3	36	KRAUSE, MICHAEL R	10	33
KING, SHAWN P & TANYA S	20	6	KNIGHT, JOHN T	34	33	KOLENDA, JOSEPH D	31	1	KRAUSE, RICKY H & JANICE P	12	25
KING, WILLIAM R & KARIN L	29	35	KNIGHT, TERRANCE L	11	2	KOLESAR, ANDREW	33	17	KRAUSE, RONALD M & LYNN M	26	24
KINGSLEY, PATRICIA A	31	24	KNISKERN, KATHLEEN M	35	26	KOLLER, NANCY	16	25	KRAWCZYK LIFE ESTATE, PENNEE E	29	17
KINNEY, JAY W & MAUREEN	26	30	KNOBBE, WAYNE KENNETH	1	34	KOLNBERGER, BERNARD M & GEORGENE L	4	31		30	9
KINNEY, THOMAS J	2	16	KNOLL LIFE ESTATE, BETTY M	29	25	KOLODZIEJ, THOMAS G	34	34	KRAWCZYK, WILLIAM F	29	6
KINNICK, EUGENE P	16	16	KNOLL, GARY L & DEBORAH A	33	9	KOLOQUIST, SCOTT A	4	9		37	34
KINTOP, CHRISTINAM & THOMAS M	26	30	KNOLL, GREGORY J & BARBARA L	4	9	KOLSTAD, BERNARDINE A	32	10	KRAWCZYK, WILLIAM P	36	22
KINTOP, MITCHEL	19	3	KNOLL, KEVIN S	29	35	KOMAREK, JASON A & JODI L	23	16	KRAWSON SERVICES LLC,	30	14
KIPP REVOCABLE TRUST, JANET A	2	8	KNOPF, CHARLES F & MARY A	21	1	KONCZAK, FLORENCE M	27	24	KRAWZA, DEANNA L	34	3
KIPPES, JEREAULD & TINA	34	33	KNOTHE, KIRTES E & LINDA E	16	23	KONEZNEY, CHARLES B & JUDITH A	4	21	KRAWZA, EDWARD L & BARBARA J	33	22
KIRBY, JEAN M	4	12	KNOWLES, LOWELL & BERNADINE	22	3	KONKLER, ANTHONY W & MARY L	2	4, 5	KRAWZA, GRACE E	21	15
KIRCHNER COURT, MARTHA	20	12	KNOWLTON, HARRY H & ELIZABETH J	4	25	KONKLER, JUDITH F	30	9	KRAWZA, JOHN S & ROBIN A	16	2
KIRKLAND, CHRIS W & DENISE L	16	35		16	12	KONTNY LIFE ESTATE, JOHN E & ARLENE M	16	36	KRAWZA, KIMBERLY A	28	20
	17	19	KNOWLTON, JAMES P & ALAISA	26	24	KOPETZKY, JONATHAN D & LORETTA M	34	29	KRAWZA, WALTER G & GRACE E	21	15
KIRKPATRICK, DANIEL D & MARY R	4	1, 23	KNOWLTON, PAUL J & TINA L	20	19	KOPFMAN, EDWARD H & ANN	5	21	KRECH, DANIEL J	14	5
KIRKPATRICK, DAVID E & PATRICIA J	4	1	KNUCKEY, BRIAN	16	36	KOPP, MARK D	27	16	KRECL, LEE B	22	29
KIRKPATRICK, KEVIN A & JENNIFER M	28	8	KNUDSEN TRUST, KJELL R	5	10	KOPP, TERENCE W	2	5	KREGER, KEITH E	11	29
KIRSCHBAUM, ALAN S & LORI A	26	24	KNUDSON, CHRISTOPHER P	12	25	KORALIA, MICHAEL J	31	34	KREISCHER, JOHN C	5	14
KISHEL, KELLY R	31	12	KNUDSON, JERRY K & CAROLE J	12	25	KORDUS, DONNA	33	33	KREJCI REVOCABLE TRUST, JAMES JOSEPH	29	35
KISLING, BRADLEY D & SHEILA M	29	31	KNUDSON, JUNE M	22	1	KORFE, TAD B & LINDA T	21	18	KREJCI, WILLIAM E & TAMMY C	35	34
KISONIS, CHARLES E	5	20		28	36	KORHONEN, CAROLYN D	36	13	KREMER, JAMES C & LAURA J	16	25
KITCH, KEITH R & LAURAA	26	10		29	31	KORHONEN, DAVID & KATHLEEN	29	8	KREMERS, MICHAEL J	32	28
KITCHAK, DARREN R	33	30	KNUDSON, PHILLIP G	28	36	KORHONEN, DAVID A	34	32	KRENKE LIVING TRUST,	16	25
KITCHAK, KEVIN J	35	1	KNUDTSON REVOCABLE TRUST, GLENN A	4	8	KORHONEN, DAVID	29	8	KRENKE, JOHN & ANN C	17	30
KITTEL, CHAD R	35	15	KNUDTSON, MARK R	26	1	KORHONEN, DONALD	36	11, 12, 14	KRENZ LIFE ESTATE, JAMES R & MARY L	18	35
KITTEL, MITCHELL J	1	24	KNUDTSON, STEVEN	11	32	KORHONEN, NICHOLAS A	35	20	KRENZ, CRAIG T & JEANINE M	17	31
KITTELSON, EDWIN C & DELORES K	30	31	KNUEPPEL, HENRY W	12	25		36	5	KRENZ, CRAIG T	16	26
KITTELSON, EDWIN C & GARY G	30	31	KNUTH, SHERRI	12	24	KORHONEN, VANESSA	21	22	KRENZ, DAVID M & RONDA K	16	26
KITTELSON, EDWIN T	30	31	KNUTSEN, RAYMOND	16	3	KORN, CLIFTON A & ANN M	37	24	KRENZ, GARY E & CONSTANCE L	18	13
KITTELSON, GARY GENE & DALENE	30	31	KNUTSON ETAL, RICHARD A	7	28	KORN, DELORES M	23	1	KRENZ, SCOTT E	10	12
KITTELSON, JEFFERY A & KRISTIN C	33	26	KNUTSON LIFE ESTATE, HOWARD L	12	16	KORN, MICHAEL G & SHANNON M	28	22	KRENZ, THOMAS & JANET	16	26
KITTELSON, JUANITA J	29	36	KNUTSON, ANDREW P & ALECIA H	32	15	KORNSTAD LIFE ESTATE, RICHARD J & MARGOT K	29	36	KREUSER, RYAN J & JULIE L	34	9
KITTELSON, RANDY	28	3	KNUTSON, CORY & ANGELA M	16	31				KREUTZER, DAVID & MARY	6	3
KITZROW, RICHARD A	22	16	KNUTSON, CORY J & ANGELA M	29	8	KORNSTAD, GEORGE J & TATIANA L	18	35	KREUTZER, DAVID R & MARIE E	6	3
KIVI, CHRISTOPHER R	15	26	KNUTSON, CORYNE A	1	3	KORPELA, ERNEST J & JANICE M	30	21	KRIEG, JOSEPH A & DEBRAL	28	33
KIVISTO, GINA M	32	10	KNUTSON, DAVID W	6	22	KORPELA, JODI AILEEN	29	6	KRIEG, TANYA J	29	35
KIVISTO, KEVIN J & DIANE T	32	24	KNUTSON, DENNIS & GORDON	11	26	KORTE, DENNIS E & BERTINA	3	26	KRIEPS ETAL, PETER A	17	35
KLANCHER, BRIAN RICHARD	33	27	KNUTSON, DONALD C & ELAINE M	11	24	KORTESMA, TERRANCE J	35	35	KRIETER, MICHAEL L & ANGELA E	28	31
KLANG, JAMES E & JOANN E	12	25	KNUTSON, GARY E	12	26	KOSEY, RAY P & KRISTINE M	20	12	KRIG, MICHAEL J	19	33
KLANG, VIOLET	22	1	KNUTSON, JAMES E	2	8	KOSHAK, KELLY JOAN	4	2	KRINGS, TYRONE P & SUSAN M	11	35
KLASEN, AMBER G	33	35	KNUTSON, LARRY & KAREN	7	28	KOSHATKA, MICHAEL D	2	7	KRISAK, DANIEL J & KAREN D	31	36
KLASNICH, PATRICIA A	21	15	KNUTSON, LEE J & ANDREW J	8	19	KOSKI FAMILY TRUST, THEODORE & KATHLEEN	17	17	KRISAK, DONALD P & KATHY A	31	12
KLASNICH, ROBERT M	21	15	KNUTSON, MICHAEL F & DOREEN K	2	17				KRISAK, GARY M	4	7
	27	35	KNUTSON, NORMAN D	1	3, 4	KOSKI LIFE ESTATE, FRANCIS D & CAROL V	36	12, 25		26	36
KLATT, JAMES E & CAROLA	3	26	KNUTSON, RUSSELL L	7	28	KOSKI LIFE ESTATE, FRANCIS W & ELEANOR M	23	12		27	33
KLATTE, MARK CHRISTOPHER	4	10	KNUTSON, THOMAS W	27	34				KRISAK, JON T	27	33
KLEBE, MITCHELL RAY	16	35	KNUTSON, TODD A & NANCY L T	1	3	KOSKI, DALE E & MARY J	18	36	KRISAK, JON	27	26
KLEIN, ALVIN J & COLLEEN P	29	5, 8	KNUTSON, TODD	1	3		36	30	KRISAK, LUKE & LEESA M	31	36
KLEIN, ANGELA M	32	27	KNUTSON, WENDELL K & LEROY L	8	19	KOSKI, DALE	36	30	KRISAK, NICK	31	36
KLEIN, BRANDON	16	26	KOALSKA, TIMOTHY L & LYNN M	4	2	KOSKI, DENNIS E & DAWN R	26	24	KRISKE, RICHARD W & TERRI L	34	32
KLEIN, DOUGLAS A & RENEE P	27	15	KOBAL, ROGER M & ANN MARIE	3	25	KOSKI, JOHN D	19	1	KRISTENSEN, DAVID M	6	20
KLEIN, HARLAN P	18	36	KOBERICK RECREATIONAL, TRUST	16	24	KOSKI, LINDA JOYCE	26	23	KRIVINCHUK, COLTON J	20	13
KLEIN, SHARON BEUTKE	33	26	KOBERICK, WILLIAM J & CAROL	16	24	KOSKIE, KIRT S & DIANE E	22	1		21	18
KLEINER, ERIC J & ANN M THORNTON	5	14	KOBS, RODNEY L & PATRICIA R	17	18	KOSOBUSKI, DENNIS G & LYNETTE M	16	35	KRIVINCHUK, DAVID J	26	26
KLEINER, RICHARD R & SANDRA E	19	2	KOCH, BRAD & MICHELLE	26	32	KOSOBUSKI, SCOTT M & ANNA R WIRTA	33	7	KRIVINCHUK, JAMES F & RACHAEL R	18	36
KLEIST, RICHARD A & JULIE M	16	26	KOCH, JEFFERY A & CORINNE	19	3	KOSOBUSKI, SCOTT MICHAEL	33	36		34	22
KLEJESKI, BRIDGITTE ANN	36	8	KOCH, MADELINE L	16	24	KOSSIC, CHRISTINE M	26	23	KRIVINCHUK, JOHN I AND ROZANNE	32	11
KLEMINSKI (LIFE ESTATE), FRANK B & PHYLLIS J	5	1	KOCH, TERESAA	22	16	KOTERA ETAL, JAMES & THOMAS J	23	14	KRIVINCHUK, JOHN J & ROZANNE	32	14
			KOEDYKER, RONALD D	4	31	KOTHLOW, EUGENE L	34	25	KRIVINCHUK, JOHN J AND ROZANNE	32	10
KLETT, ROGER M & SYLVIA R	23	2	KOEHLER, CLINTON F	22	24	KOTHMAN, STEVEN E & LORI L	1	15	KRIVINCHUK, MARSHA	16	35
KLINE, DENNIS H & VIRGINIA M	11	23	KOEHLER, KAREN K	22	24	KOTHMAN, STEVEN & LORI	1	2	KRIVINCHUK, MATTHEW P	32	27
KLINE, HILLARY M	16	27	KOEHLER, LOWELL M & PATRICIA L	23	19	KOTVAL, JODI A	12	24	KRIVINCHUK, SUSAN E	10	4
KLINE, JOHN L	18	36	KOEHLER, WESLEY P & JUDITH K	22	23	KOTZ, THOMAS P	6	18	KRMPOTICH, ALAN G	5	6
KLINE, LARRY M & AMY M	16	25	KOEHLER, WESLEY PAUL	22	22, 23	KOVALESKI, DENISE E	29	35	KRO BAR INC,	30	14
KLINE, LARRY M	11	23	KOEL LIFE ESTATE, PETER J & LISA A	18	35	KOVALESKI, WILLIAM J & SHERRY L	28	7	KROB, ROGER D & CORA M	32	34
KLINE, PAUL M	10	10	KOELSCH, JOAN	37	21	KOVES, ADAM T & TRISTA D	23	7	KROB, THOMAS C & MICHELLE L	26	21
KLINE, RANDY	4	15	KOENEN LIFE ESTATE, FRANK J	27	32	KOWALIK, DANIEL R & JOYCE M	27	29	KROEPLIN, SHANE K	26	31
	11	36	KOENEN, DAVID J	27	36	KOWALIK, DAVID S	21	3	KROEZE, CORENAA	11	27
KLING, WILLIAM W & ROBERTA C	10	9	KOENEN, RANDY S & JULIE A	1	27	KOWALIK, ERIC D & KERRY J	29	12	KROGH, KENNETH E & SHIRLEY	3	22
KLINZING, BART E & TAMI L	16	14		27	30	KOWALIK, SHANE DANIEL	21	3	KROGSTAD LIFE ESTATE, JOANN L & HAROLD P	12	35
KLINZING, MICHAEL E	16	25	KOENEN, RANDY S	27	30		14	13		35	25
KLITZKE, BENJAMIN M & AMY M	27	10	KOENEN, RAYMOND F & CHERYL	33	31	KOZUP, JOHN FOREST	36	16	KROLL, ART F & WENDI K	28	3, 4, 9, 10
KLOBUCHAR, BRIAN J & SUSAN G	26	26	KOENEN, RAYMOND F	33	31	KRAEMER, DANIEL R	29	6	KROLL, GERALD F & CAROLE L	34	27
KLOBUCHER, ANITA & KEITH	29	7	KOENEN, RAYMOND W	33	32	KRAEMER, MELBA E	29	17		37	35
KLOBUCHER, JASON & LEAH	35	33	KOENEN, TIMOTHY & MICHELLE	27	32	KRAEMER, RANDY L & VICKI L	12	25	KROLL, JOVIN & BREENA M	29	17
KLOBUCHER, JASON D & LEAH M	23	3	KOENEN, TIMOTHY J	27	32	KRAEMER, TAMMY L	34	26	KROLL, RONALD A & JENNIFER ANN	21	22
KLOMHAUS, PAUL & KIMBERLY	28	23	KOENIG, ARTHUR L & TRINNETTE N	10	33	KRAFT, KAREN D	29	35	KROLL, DONALD & ALLIE	18	24
KLOSE, BRIAN & DANA	11	34	KOENIG, WILLIAM B & HELEN C	33	26	KRAFT, TERRY L	29	16	KRONBERG, JAMES	18	24
KLOSS, BARBARAA	33	25	KOENIG, WILLIAM G & HELEN C	22	3	KRAITER, SCOTT R & TERRI L	27	8, 17	KRONLUND, BRUCE LEE	12	24
KLUG, SARA J	4	16, 17		33	25, 26	KRAMP, CALVIN J & MEGAN M	31	12	KRONZER, RICHARD L & TERRIA	16	36
KLUGE, THOMAS J & DEBRA L	5	32	KOENIG, WILLIAM	34	30	KRAMPERT, STEVEN & DEBORAH	11	26	KROOK, CHRISTOPHER L & LINETTE	34	27
KLUGOW, RICHARD D	30	13	KOEPKE, GREGG E	29	7	KRANIG, DOUGLAS A	22	4, 5, 9	KROON, KARIE K	17	17
KLUM, DAVID G	15	21	KOEPPE, BONNIE L	29	36	KRANJCEVIC, JOSEPH	33	29	KROPELNICKI, FELIX R	9	24
KLUM, JAMES & MARY	16	22	KOEPPE, BRAD	9	14	KRASSAU, RENEE W	7	32	KRUBE, AUDREY S & EDWARD C	22	23
	17	18	KOFAL, BRAD H & KAILEE S	12	26	KRATZNER, BENJAMIN D & NICOLE L	23	30	KRUCKENBERG, TRAVIS R & HILARY F B	4	31
KLUM, STEVEN A & ELLEN	16	22	KOFAL, BRYAN & MELANIE	12	26	KRAUS ETAL, KATHLEEN D	16	24	KRUEGER, CATHERINE M	33	31
KMECIC, BRIAN S	12	25	KOFAL, EDWARD J & DEBORAH L	5	30	KRAUS FAMILY IRREVOCABLE TRUST,	14	2	KRUEGER, DUANE D	8	13
KMECIC, DARRELL D	16	26	KOFAL, RONALD E & BEVERLY A	12	26	KRAUS REVOCABLE LIVING TRUST, JAMES J	14	2	KRUEGER, RICHARD A & DIANE S	4	10
KMECIC, DARRELL	5	6	KOHLER, MARY SIMPSON	24	3		15	20	KRUELL, JEAN ANN	34	32
KMOSENA, KAREN K	38	10	KOHLIN, PATRICK M	30	29	KRAUS, RICHARD & CAROL	17	19	KRUGER, BRADLEY A & SHARON A	12	26
						KRAUS, RICHARD K & CAROL E	17	19			

OWNER INDEX

Owner Name	Pg	Sec	Owner Name	Pg	Sec	Owner Name	Pg	Sec	Owner Name	Pg	Sec
KRUGER, DONALD & NICOLLE D	33	25	LAKKONEN LIFE ESTATE, WILLIAM M & BERTHA C	22	15	LANCOUR, ELAYNE F	28	26	LARSON, DOUGLAS A	16	26
KRUMM, BLAIR	33	22				LANCOUR, ETHEL	35	20	LARSON, ERICKA K	4	21
KRUMRIE, SHANE & LINDSEY	22	21	LAKKONEN, SHARON ANN	23	30	LANCOUR, ROSEMARIE	32	9	LARSON, ERIK & PATRICIA KELLER	28	21
KRUSE FAMILY LIVING TRUST,	18	35	LAAKSO LIFE ESTATE, FAMIE E	35	22	LANDIN, LEROY D & CORINE K	27	30	LARSON, GARY R & CATHERINE M	6	7
KRUSE, DAVID R & LAURIE L	16	25	LAAKSO, GORDON C & MARY L	21	18	LANDRETH REVOCABLE TRUST, JANE S	24	3	LARSON, GERALD A & DIANE M	33	28
KRUSE, RUDOLPH J	23	2, 3	LAAKSO, MARTIN F	35	22	LANDRITH, CHRIS A & JANA M	27	27	LARSON, GERALD A & DIANNE P	26	25
KRYGER, ADOLPH H	17	18	LAAKSO, RAY E & JENNIFER L	25	12	LANDWEHR, ADAM J & REBECCA J	29	8		29	36
	21	15	LABARGE, SCOTT & CINDY L	31	24	LANDY, SANDRA M	29	36	LARSON, GERALD W & DONNA K	26	19
KRYGOWSKI, FRANCIS J	9	24	L'ABBE, STEPHEN	20	12	LANGAN, KRISTINE A	16	29	LARSON, JACK W	26	26
KRYGOWSKI, FRANK J	9	24	L'ABBE, YVONNE C	20	12	LANGANKI ETAL, DALE G	1	17	LARSON, JAMES L	23	9
KRYNSKI, TODD A & CAROL	16	25	LABERDIE, TIMOTHY J	17	19	LANGANKI, DALE G	1	17	LARSON, JEFF M & CARALEE J	6	18
KSICINSKI, SUSAN A	33	16	LABORDE, DAVID L & TAMARA N	27	25	LANGANKI, DARRIN G	1	34	LARSON, JEFFERY P	27	23
KUBA, DONALD JOSEPH	9	35	LABRIE, BRENT A	28	29, 30, 31, 32	LANGE LIFE ESTATE, JACQUELINE R	23	9, 10		33	26
KUBA, LAURIE A	29	30		33	19, 20	LANGE LIFE ESTATE, MAE M	35	15	LARSON, JEFFREY T & HEIDI R	34	34
KUBALA, JAMES E	16	25	LABUSHEVICZ TRUST, WILLIAM G & THERESA J	11	29	LANGE, ELZBIETA	4	9		37	36
KUBAREK, JOSHUA P & MAGGIE L	23	5				LANGE, JOHN J & MARJORIE C	18	25	LARSON, JEFFREY W & DEBRA S	26	26
KUBAREK, JOSHUA P	37	27	LABUSHEVICZ TRUST, WILLIAM G	11	29				LARSON, JEFFREY W	26	23
KUBAREK, THOMAS R & JOAN A	34	36	LACASSE, RICHARD W & GRACE J	2	4				LARSON, JOE E	2	14
KUBES, STEPHEN C	33	22	LACH, THOMAS W & DEBORAH J	3	22	LANGE, JOHN	18	36	LARSON, JOHN M & CHERYL A	20	12
KUBICEK, BARBARA K	26	32				LANGE, MAE M	23	10	LARSON, KENNETH W & KELLY A	17	29
KUCHARSKI, GARY D	35	8				LANGE, MARILYN J	23	9	LARSON, KERRY JOHN	33	32
KUCHARYSKI ETAL, CAROLYN J	26	23	LACKENS TRUST, BARBARA J	4	31	LANGE, RICHARD D	34	31	LARSON, KIRK G & TRACI L	3	36
KUCHARYSKI, DANIEL J	34	18	LACKSON, NANCY A	34	34	LANGE, RONALD A	27	26	LARSON, KURT E & CHERYL A	10	10
KUCHARYSKI, ROBERT A	33	16	LACY, SEAN D & BETHANY R	4	30	LANGENECKER, JASON D & REBECCA L	16	35	LARSON, KYLE R	2	14
KUCHARYSKI, STEVEN R	34	8	LADA, WALTER A & MARILYN	4	21	LANGENFELD, MARK C	25	26	LARSON, LARRY D & LOIS I	32	28
KUCHENMEISTER, WILLIAM	12	33	LADICH, MAURINE L	29	35, 36	LANGERUD, RONALD D & MARY E	34	26	LARSON, LAVERNE L & MARILYN J	12	36
KUCINSKI, NANCY J	32	22	LAFLAMME, MARK A & TERRI	14	6	LANGEVIN TRUST, RICHARD F & DORIS B	5	28	LARSON, LAWRENCE H	20	6
KUECHLER, GREGORY R & LISA	27	29	LAFONT, DAVID L & BETTY	35	10	LANGFORD, JOHN W & ELAINE	22	10	LARSON, LORI L	26	15
KUECHLER, KENDRA M	27	28	LAFRANCE, JOEL J & SADIE R	23	2	LANGFORD, ROY A & KARLA R	28	10	LARSON, MARC R & TINA L	4	17
KUECHLER, MARK W	27	29	LAFRANCE, STEVEN J & JEANNE M	23	3	LANGJAHN, STEVEN & SAMANTHA	34	11	LARSON, MARION D	32	7
KUECHLER, WILLIAM R	27	32	LAGAE LIFE ESTATE, ROGER R & DARLENE L	16	25	LANGLEY, DAVID C & SHERRI A	27	9	LARSON, MARK A	10	10
KUEHLTHAU LIFE ESTATE, CECILE	29	35				LANHART, RICHARD D & DIANNE M	15	21	LARSON, MELVIN C & JANET L	20	12
KUEHN LIFE ESTATE, GEORGE	7	32	LAGAE, JAMES	16	24				LARSON, MICHAEL J & ROSEANN	17	29
KUEHN, ROSS M	2	10	LAGAE, RYAN C	16	35				LARSON, MICHAEL J	17	18, 29
KUEHN, TIMOTHY J & JUDITH	33	27	LAGERQUIST, MICHAEL A	16	31	LANIGAN, GERALD C & MARIAN L	32	22	LARSON, MICHELLE R	16	24
KUEHNOW, TIMOTHY S & JENNIFER J	17	18	LAGESSE, LOREN R	33	9	LANOUE, CRAIG & MARY KAY	20	12	LARSON, PAUL S & JENNIE L	26	23
KUETHER ETAL, JOHN D	4	19	LAGESSE, ROBERT L & DANA B	34	12	LANSING, ROBERT H & KATHERINE A	17	18		32	24
KUFFEL, JAMES L & KELLY J	11	29	LAGRO, GARY L & DENISE A	20	19	LANTHIER, CLIFFORD P	28	1	LARSON, PHILIP F	4	31
KUHLMAN, CAROLINE C	32	10	LAGRO, GARY L	20	19					22	23
KUHLMAN, DALE M & LOU E	32	15	LAGRO, JERALD L	20	19	LAO REVOCABLE TRUST, ANTONIO L & LUZ P	32	14	LARSON, PHILLIP JOHN	33	25
KUHLMAN, JESSICA L	32	10	LAGRO, NEIL R & PATSY M E	26	25				LARSON, RAYMOND L	1	27, 35
KUHN, MICHAEL M & JEANNE M	23	30	LAGRO, PATRICK L	20	19				LARSON, RICHARD D	29	35
KUHNERT, BRADLEY A	35	7	LAGRO, RANDY N & KIM L	26	26				LARSON, RICHARD G & JENNIFER M	29	8
KUISMI, DANIEL S	31	12	LAHNER, ANTHONY J	16	30	LAPEAN, THOMAS J	6	6	LARSON, ROBERT D & SALLY J	3	23, 27
KUJAWA, BRUCE L & ALICE R	25	32	LAHR, ROBERT P & SHIRLEY L	16	2	LAPOLE REVOCABLE TRUST, NORMAN H	23	1	LARSON, ROBERT D	1	27
KUKNYO, JAMES C	16	11	LAHTI, ALICE J	35	15					3	27
KUKONEN, RODNEY W & VINCNET A	37	34	LAHTI, ARCHIE RODNEY	35	25	LAPOLE, NORMAN H	35	28, 29, 30, 31	LARSON, ROBERT L	27	16
KUKUK, LLOYD E & KAREN	4	6	LAHTI, RONALD W & GLORIA J	36	24, 25	LAPORTE, MARCUS J & GINGER L	27	2	LARSON, ROBERT W & HOLLY H	23	12
KULAS, DAVID & KIM	32	13	LAKE CITY ELECTRIC INC,	26	14	LAQUA, MIKE	1	12		28	14
	33	18		33	8	LARCH PARTNERS LLC,	3	11		35	30
KULAS, DAVID F & KIM M	32	13	LAKE EFFECT DANCE LLC,	29	5	LARGENT, DEAN A & CINDY L	29	27	LARSON, SAMUEL J	2	23
KULZER, BURT A & KARI J	2	8	LAKE NEBAGAMON CABIN LLC,	23	2	LARGENT, SCOTT A & COLLEEN M	29	6	LARSON, SCOTT R & JANICE M	28	19
KUMMER, H P	31	12	LAKE NEBAGAMON, PRESBYTERIAN CHURCH	29	35	LAROCHELLE, DAVID N & EILEEN	32	23	LARSON, SCOTT R & PENNY L	34	35
KUMMER, JOHN D & KATHLEEN I	2	4	LAKE SUPERIOR BARN 2 LLC,	37	23	LAROSE, AARON D	22	21	LARSON, STEVEN L	1	27, 35
	8	31	LAKE SUPERIOR BARN, LLC,	37	23	LARRABEE, JOSEPH W & CINDY L	32	15	LARSON, STEVEN V & DEIDRE E	18	13
KUNERT HOLDINGS LLC,	20	1	LAKE SUPERIOR INVESTMENTS INC,	5	6	LARSEN REVOCABLE TRUST, DONALD & MARLA	29	36	LARSON, TINA L	19	3
	21	4	LAKE SUPERIOR WETLAND MITIGATION BANK LLC,	35	7				LARSON, TODD L & SONDA M STROM	29	34
	27	11, 25, 26, 36				LARSEN REVOCABLE TRUST, DONALD K	26	32, 33	LARSON, WALTER L	27	32
KUNERT LIFE ESTATE, LYLE H & ELIZABETH A	4	1		38	32, 33	LARSEN TRUST, JEAN J	4	9	LARSON, WAYNE	16	26
	4	10	LAKEHEAD PAINTING & SIGN CO INC,	34	30	LARSEN, DANIEL R & KATHY K	22	24	LARSON, WESLEY M	27	32
KUNERT LIFE ESTATE, LYLE HOWARD	4	10	LAKELAND TELEPHONE CO,	29	34	LARSEN, JEFFREY M	19	1	LASCHINGER, WAYNE D & PHYLLIS K	34	32
KUNERT, LYLE H	27	26	LAKES GAS CO,	16	23	LARSEN, JOHN T	25	17	LASKOWSKI, JAMES A & JANE P	16	36
	27	26	LAKESIDE BAPTIST CHURCH,	34	11, 12	LARSEN, KENNETH G & SHARON L	3	26	LASKOWSKI, MARK T & RENITA R	23	1
KUNERT, TRACY L & JOSEPH M	26	9	LAKESIDE CEMETERY,	34	12	LARSON (LIFE ESTATE), JACK W & LORETTA L	26	26	LATOUR, JOSHUA & TAMMY	31	34
KUNKEL, KRAIG L & AMY M	32	15	LALIBERTE REVOCABLE TRUST, PAUL H & ANN G	12	25	LARSON (LIFE ESTATE), THOMAS G & PATRICIA L	5	28	LATSCHER, MATTHEW	14	18
KUNKEL, LORI M	32	27							LATSCHER, PETER J	17	18
KUNKEL, NATHAN L	17	35	LALIBERTE REVOCABLE TRUST,	22	28	LARSON CABIN TRUST, BRUCE & TAEKO	4	16	LATSCHER, ROBERT E & DEBRA A	4	21
KUNSMAN, VERJEAN E	38	21	LALONDE, DOUGLAS T	16	25	LARSON FAMILY REVOCABLE TRUST,	33	25	LATSCHER, ROBERT	14	18
KUNZ, ERIK M & KARL D	31	12		22	21	LARSON INVESTMENTS LLC,	26	19, 27		17	19
KUNZ, KARL D	31	12	LALOR, CHAD C	34	32				LATVALA, AMY R	33	30
KURENSKY, PAULA R	28	8	LALUZERNE, ALAN R & HOLLY A	16	35	LARSON REVOCABLE LIVING TRUST, RONALD C & GLORIA J	6	18	LATVALA, JAMES R & JENNIFER L	16	10
KURKI, JOHN	4	2	LALUZERNE, HOLLY A & ALAN	16	35				LATVALA, TIMOTHY C & DIANA	28	27
KUROWICKI PLAT,	10	1	LAMAR, DANIEL J	26	10	LARSON REVOCABLE TRUST, DENNIS F	29	25	LAU, GREG & RENEE	27	35
KUROWICKI, JOHN A & JACQUELINE	22	35	LAMAR, DONALD C	32	22	LARSON, AARON L & TREVOR S	16	25	LAUGHLIN, DANE E & TRACI L	17	32
KURTZ, ALAN S & SAMANTHA A	18	25	LAMBERT, ALFRED C	33	36	LARSON, ALAN D	5	11		34	31
KUTYBA, JOHN J & NICOLE M	25	10	LAMBERT, BRADLEY R	12	26	LARSON, ALAN J GAJDA & TINA L	19	3	LAUGHLIN, DANE E	17	31
KUTZLER, JOSEPH F & MARIAN M	31	12	LAMBERT, DOUGLAS L & ANNA MAE E	20	12	LARSON, ANDREW K	16	25	LAUGHLIN, DANIEL L	16	25
KUTZLER, TIMOTHY J	17	17	LAMBERT, EDWARD C	27	14	LARSON, ANNETTE M	29	1		17	30
KUZMINSKY, CATHERINE	33	24	LAMBERT, GREGORY R	12	26	LARSON, ARTHUR	28	11	LAUNGER, GREGORY A & DARLENE C	22	19
KVAM, GREGORY S & LESLEE M	34	27	LAMBERT, JEREMY	33	9	LARSON, ATTICUS S	5	10	LAUMER, STEPHEN P	20	19
KYLAYA INVESTMENTS LLC,	35	36	LAMBERT, KURT T	12	26	LARSON, BRENT D & SHAWN I	17	29	LAURO TRUST, MARY M	9	20
	25	1	LAMBERT, MICHAEL S	33	27	LARSON, BRIAN P	29	11	LAURVICK, CLAYTON	32	11, 12
KYROMAKI, ARTO A & JUDITH A	25	1	LAMBERT, ROBERT C & STEPHANIE J	26	31	LARSON, CATHLEEN R	1	27	LAURVICK FAMILY TRUST,	32	12
KYROMAKI, TRACY L	25	1	LAMBERT, STEVEN C & DAWN M	33	25	LARSON, DALE L	3	23	LAUSEN, PAULINE K	29	35
KYROMAKI, TROY A	12	24	LAMBIE, JAMES R & BARBARA A	10	21	LARSON, DANIEL	20	12	LAVALLEY ETAL, GEORGE C & BRUCE A	14	12
	19	36	LAMERS, GERHARDT J	11	25	LARSON, DAVID A	14	19	LAVALLEY, GARY J & LUANN	32	15
LA DUE, WILLIAM F & DIANE L	19	36	LAMMI, DAVID K	28	9	LARSON, DAVID J	1	24, 25	LAVALLEY, GARY J	14	12
LA FONTAINE, HELEN P	34	27	LAMPHER, BARBARA	5	1				LAVALLEY, GARY L & LUANN M	14	12
LA TULIP, CRAIG	28	34	LAMPHER, ROBERT	33	9	LARSON, DAVID W & LEONAL	37	36	LAVASSEUR, GERALD W & MARCIA J	36	25
LA VALLEY, GARY J	28	34	LANCASTER, LINDSEY M	37	31	LARSON, DAVID W & LEONA	27	25	LAVERDIERE, BRIAN A	26	25
LA VALLEY, STEVEN A & LAURA V	34	24	LANCOUR, BRIAN & TERI	32	10	LARSON, DE LOY D & SHELLY F	2	7	LAVERDIERE, MARY	21	7
LAABS REVOCABLE LIVING TRUST, JEFFERY A & DIANE M	23	12	LANCOUR, BRIAN J	3	26	LARSON, DELCIAN M & WAYNE C	16	25	LAVERING, PATTI E	26	24
				32	10	LARSON, DEO W & CAROL A	19	1	LAW (LIFE ESTATE), RALPH B & SHARON A	26	23
			LANCOUR, DONALD D & FRANCES L	25	9		26	33	LAW, CHARLES V & NANCY R	32	10
						LARSON, DIANE K	29	35	LAW, SHARON A	28	28

OWNER INDEX

Owner Name	Pg	Sec	Owner Name	Pg	Sec	Owner Name	Pg	Sec	Owner Name	Pg	Sec
LAWLER LIFE ESTATE, VIOLET M	23	30	LEHTO, HELANA	29	36	LEWAN, ELMER R	30	12	LINDELOF, DONALD & PATRICIA	26	24
LAWLER, IRENE C	4	15	LEHTO, RODNEY M & BETTY A	36	36	LEWANDOWSKI, THOMAS P	4	30	LINDELOF, DONALD J & PATRICIA M	27	19
	11	35	LEHTO, STEVEN R & CHERYL J	36	36	LEWIS, EILEEN P	27	34	LINDELOF, DONALD J & PATRICIA M	27	18, 19
LAWLER, JOHN R	5	2, 11	LEIBEL, SCOTT A	16	25	LEWIS, SHAWN R & CHRISTEL LYNN	19	1	LINDELOF, DONALD J & PATRICIA	27	19
	10	36	LEIF, DANIEL R & ROXANE M	31	12	LEWIS, SUSAN	33	17	LINDELOF, HERBERT	26	13
LAWLER, LEWIS R & JAMIE L	23	30	LEIN, CLARK E	11	2	LIAUTAUD FAMILY TRUST, JAMES JOHN	4	29	LINDELOF, RICHARD H	26	13
LAWLER, LYNDA J	35	14	LEINO LIFE ESTATE, ARTHUR J & MARGOT V	30	13	LIAUTAUD, GREGORY G	4	26	LINDENMANN, DAVID R & ROBERTA J	20	12
LAWLER, MICHAEL R & KAREN R	24	6	LEINO, STEVEN C & LANI S	27	1	LIAUTAUD, GREGORY	4	26	LINDEN, BRETT J & JESSICA L	26	20
	29	35	LEITH, ROBERT	34	11	LIAUTAUD, JAMES P & GRAZINA	4	29	LINDEN, JARRY D & MARLIS J	17	1
LAWLER, MICHAEL R	29	36	LEITH, SHAWN T	28	3	LIAUTAUD, JIMMY J & LESLIE A	4	28	LINDEN, JARRY D & MARLIS	16	35
LAWLER, RYAN A & REBECCA A	10	36	LEITZKE, CHRISTINE M	23	5	LIAUTAUD, ROBERT	4	29	LINDEN, LARRY W & KATHY A	16	25
LAWLER, THOMAS J	22	12	LEJEUNE, BRANDON R	16	25	LICHTENBERG, DAVID E & DIANE L	37	27	LINDEN, LEE R & AMANDAA	16	24
LAWRENCE, BOB W & DIANE Y	16	35	LEJEUNE, JOHN R	10	6	LICHTENWAINER, DEBRA LYNN KUKALIS	30	29	LINDENBERG, CHARLES L	32	10
LAWRENCE, CHAD & VICTORIA	27	20		16	16	LIDBERG, DARYL J	11	25	LINDENBERG, CHARLES	32	10
LAWRENCE, CHAD M & VICTORIA A	27	18	LELAND LIFE ESTATE, KENNETH J	4	4	LIDELL FAMILY TRUST, LOIS A	16	1	LINDER, JOHN B & JUDITH M	22	14
LAWRENCE, GARY A	8	32	LELAND, JAMES L & GAIL L	31	12		17	18	LINDERHOLM, SHANNON M	34	11
LAWRENCE, JAMES R & SHERREN M	17	27	LEMANSKI, JOHN R	11	36	LIEBAERT, MARK & CORA	28	9	LINDERHOLM, THOMAS WAYNE	30	31
LAWRENCE, SCOTT & SARAH	32	27	LEMAY, SCOTT W	15	25	LIEBAERT, MARK E & CORA L	28	5, 8	LINDFORS, SELMA	31	13
LAWSON, JAMES F	33	25	LEMIRE, PERRY J	31	33	LIEBAERT, MARK E	28	5, 8, 9	LINDORFER, KARL E	1	26
LAWSON, PETER A	20	12	LEMKE TRUST, EUGENE C & MARY E	9	34	LIEBAERT, PATRICIA A	4	10	LINDQUIST, BRIGID C	28	2
LAWTON, PETER S & CRYSTALA	33	26	LEMKE, DAVID M & BEVERLY B	32	14	LIEBAERT, STEVEN M & JUDITH A	16	26	LINDQUIST, CONNAUGHT	34	34
LAXAMANA, LUIGINI L	33	8	LEMKE, GLORIA C	16	2	LIEBER, DANIEL M	4	21		35	14
LAY LIFE ESTATE, FREDDIE D & RITA K	1	13		29	35	LIEBER, DANIEL M. & LAUREN B	4	21	LINDQUIST, JOHN W & PATRICIA J	26	26
LAY, FREDDIE D & RITA K	1	13	LEMKE, PAULA A & SARA E	31	27, 34	LIEBLE, JAMES A	32	13	LINDQUIST, KEVIN J & JOELLA	26	34, 35
LAZARSKI ETAL, GERALDINE J	33	9	LEMMERMAN LIFE ESTATE, MARIETTA L	20	12	LIEBLE, JEFFREY J	32	13	LINDQUIST, TIMOTHY C & ROCHELLE A	2	8
LE DUC, LAURENT J & RONDA A	38	15	LEMMERMAN, RANDALL D	19	11	LIEBLE, KATHLEEN J	32	13	LINDSAY, THOMAS J & GLORIA A	23	1
LE JEUNE, JOHN R	11	31	LEMOINE ETAL, DAVID E & SUSAN M	25	12	LIEBLE, KATHLEEN	28	10		24	7
LE MASURIER, NICOLE P	20	12	LEMON, CHARLES H & MARY J	16	14, 24	LIEBLE, PENNY JO	33	26		29	1
LEACH LIFE ESTATE, RICHARD J	25	11, 14	LEMON, BRIAN A & JENNIFER L	5	1	LIEBLE, RICHARD C	32	13	LINDSEY, DALE W & JULIE E	23	7
LEACH, WADE R & YVONNE	25	13	LEMON, MICHAEL R	23	1	LIED, ALEKSANDER M	34	32	LINDSEY, DONALD & SHANNON	17	18
LEADSTROM LIFE ESTATE, PETER D	20	12		24	6	LIEDL, SHIRLEY M	11	11	LINDSEY, DONALD R & SHANNON M	28	9
LEADSTROM, BRADLEY J	10	5	LEMON, YANCY D & JENNIFER	27	27		12	33	LINDSTROM LIFE ESTATE, WILLIAM L & CAROL J	23	12
	11	20	LENDL, DOROTHY A BROWN	12	33	LIEN, DANIEL L	2	14			
LEADSTROM, JEFFREY A	32	10	LENEAU, CHRISTINA H	22	12	LIEN, DENNIS J & ANDREA R	21	4	LINDSTROM LIVING TRUST,	28	30, 31, 32
LEADSTROM, ROBERT J	32	27	LENFESTEY, MARIE	36	23		27	20	LINDSTROM, RHODA M	29	36
LEAF REVOCABLE TRUST, WILLARD E & MARY C	9	36	LENO, STEVE T & JENNIFER L	5	29	LIEN, DENNIS J & ANDREA	27	20	LINDSUS, KEVIN P & EMILY	1	33
			LENSER, JOAN LAURA	22	10	LIEN, DENNIS	27	20	LINE, KERRY G	34	8
LEAFGREY, RAYMOND E & DARLENE M	26	35	LENTZ, DOROTHY M	34	32	LIEN, ERIC & OHN-NIA K	27	20	LINK ENTERPRISES LLC, TROY J	4	22, 29
LEAHY, JOSEPH P & JULIE A	23	17	LENTZ, JEFFREY & DOROTHY	35	27	LIEN, KEVIN C & LAUREEN K	14	6		6	7
LEAK LIVING TRUST, VANCE G	21	10	LENTZ, RICHARD W & SUSAN E	11	36	LIEN, RONALD M	30	33	LINK INTERNATIONAL INVESTMENTS LLC,	4	1, 15, 25, 27
LEAR, RICK & LAURA	32	10	LENZ ETAL, ANN & JAY	4	17	LIEPERT, GUY E & KAMI	35	22		9	24, 35, 36
LEAR, WILLIAM A & JULI L	16	35	LENZEN, MICHAEL G	6	22	LIER, RICHARD J & PATRICIA M	34	33		10	18
LEARN, CHARLES D & JULIE A	28	9	LENZEN, STEVEN B & SHARON A	31	13	LIERMAN, KEVIN B & SANDRA J	9	34		28	4
LEARN, DAN R & PATRICIA A	34	8	LENZEN, STEVEN B	31	13	LIERMANN, RYAN E	36	1		35	11, 12, 13, 14, 36
LEARN, JAMES A & BEVERLY S	18	35	LEONARD, JEROME O & DONNA	29	36	LIETHA LIFE ESTATE, GENE O & VIRGINIA A	16	24		36	31
LEARN, MARY A	31	12	LEONE DECLARATION OF TRUST, LOUIS C	36	1	LIETHA, DALE R & JANET K	23	16	LINK REALTY HOLDINGS LLC,	30	29, 32
LEAVITT, WALLACE R	26	24	LEOPOLD, KRISTOPHER M & AMANDA C	31	13	LIETHA, DONALD & FAYE	11	35		34	19
LEBARD, KEITH F & JANET M	29	29	LEOPOLD, KRISTOPHER M	21	15	LIETHA, DONALD A & DEBRA A	22	33		35	10, 14
LECHER, RICHARD E	4	10		31	13	LIETHA, ROBERT J & JOANN J	34	33	LINK, JACK J	38	36
LECHMAN REVOCABLE LIVING TRUST, JAMES D & DIANE M	1	21	LEPAGE, GERALD	33	15	LIETHA, MARK A	22	24	LINK, JAY E	4	28, 32
			LEPAGE, STEVEN	29	31	LIIMATTA, JEREL R & BETTINA E	26	26		16	24, 26
LECLAIRE, ROBERT JEROME	27	10	LEPAGE, TYLER M	34	30	LIIMATTA, ROBERT M & WENDY I	31	13		17	27
LEDIN LIVING TRUST, C & D	12	24	LEPASTI, KEVIN G	29	17	LILJANDER REVOCABLE TRUST, BARBARA A	20	12	LINK, JOHN E	4	29, 32, 33
LEDIN, SCOTT G	32	15	LEPASTI, KEVIN GARY	29	16	LILJEGREN, RANDALL L & ROBERT D	29	31	LINKERT, DAVID A & NANCY A	5	9
LEDIN, STEVEN J	31	11	LEPASTI, LEROY W & JANIS A	29	7	LILJEGREN-HARVEY CONSTRUCTION,	24	6	LINN, ROBERT J	34	34
LEDoux, DUSTIN M	31	12	LEPPART, JERRY	4	31	LILLO, TIMOTHY A	29	6	LINTULA, JON E	33	12
LEDoux, WALLACE & TAMMY	31	12	LEPPER, RYAN G	30	30	LILLYBLAD, ERIC & KIMBERLY	20	1	LINTULA, JON T & RACHAEL	35	13
LEE TRUST, STUART J & CORRINE M	11	25	LEQUE TRUST, GERALD A & KAREN F	9	13	LIND LIFE ESTATE, LINDA D	30	13	LINTULA, JOSHUA D & STEPHANIE L	22	22
LEE, BERNARD F & MARY L	1	4	LEQUE, CAROL S	9	16	LIND, BRIAN S & MARGO J	29	25	LINTULA, MARK A	35	18
LEE, DAVID T & VANESSA L	35	21	LEQUE, LOUIS H & CAROL SUE	9	16, 24	LIND, CLIFFORD L	32	32	LINTULA, MITCHELL & JESSICA	23	10
LEE, DAVID W & KAREN M	30	31	LERAAAN, LESLIE I	23	16	LIND, DANIEL A	35	18	LIPINSKI FAMILY TRUST,	21	7
LEE, GARY	33	27		30	33	LIND, DANIEL	21	2	LIPINSKI, CRAIG R	4	5
LEE, JEFFERY N & JAMES J	4	31	LERAAAN, MARK A	12	34	LIND, GREGORY L & DIANN M	29	3	LIPKE, MICHAEL F	12	26
LEE, JOHN P & JULIE	5	32	LEROUX, ALBERT & JANICE	28	21	LIND, KEITH & WANDA	35	34	LIPPAI LIFE ESTATE, SONJA E	26	36
LEE, KRISTI	33	36	LERVIK, DUSTIN	5	1	LIND, KEITH R & WANDA M	29	3	LIPPAI, LISA J	31	12
LEE, SCOTT H	7	32	LESAGE ETAL, MARK T	30	14	LIND, KEITH R	38	35	LIPPAI-KROB REVOCABLE LIVING TRUST, DONALD J & NANCY L	32	34
LEE, STUART J	11	25	LESLIE, DANNY L & MARY L	38	32	LIND, KENNETH J & YOON HEE KIM	34	12			
LEE, TOU XANG & GAO-HLI-TCI	31	32	LESLIE, DEREK R & KATE M	28	22	LIND, NANCY A	29	5	LIPSCOMB, GEORGE T & JUDITH A	16	32
LEEB FAMILY TRUST,	4	22	LESLIE, GAIL L FRIDAY & KEITH A	38	32	LIND, R J	33	8	LISAK, ANDREW	21	18
LEEF, MYRON E	4	31	LESLIE, KEITH A & GAIL L	38	32	LIND, RALPH & JULIET	3	23, 26	LISAK, THOMAS M & ELIZABETH FE	20	12
LEEF, RON J	27	34	LESSARD, DONALD J	16	25	LIND, RALPH E	3	25	LISDAHL TRUST, ALAN J & CAROL J	29	34
LEEF, SHANNON M	28	28	LETOURNEAU, ROGER & EVELYN	31	7	LIND, RUSSELL W & MARNI J	35	11	LISDAHL, CHAD & ROBIN	19	36
LEFFEL, MAXINE	23	7	LETOURNEAU, SCOTT J & DEANN M	16	36	LIND, WILLARD D & JANET M	4	15	LISDAHL, CHAD L & ROBIN M	26	29
LEFFEL, SCOTT N & LISAA	23	4	LETSOS, JOHN M & JANICE M	17	20	LIND, YVONNE	35	36	LISDAHL, DEBORAH L & KENNETH J	32	10
	28	34	LETSOS, MARIA L	21	18	LINDAHL LIFE ESTATE, CAROL A	29	7	LISDAHL, KATHY	20	11
	29	4	LEUCK, PAUL D & VICKI L	4	1	LINDAHL, BRADLEY JOHN	29	18	LISDAHL, MARK A	11	23
LEFLER, THEODORE J & JULIE A	16	25	LEUCK, SARAH J	29	25	LINDAHL, GLEN R & GERALD L	29	18	LISDAHL, THOMAS E & KATHY M	20	11
LEGACY PARTNERS I LLC,	4	28	LEUSMAN, JAMES F	16	26	LINDAHL, LANCE R	29	17	LISSON, RICHARD A & CAROL K	27	29
LEGGATE TRUST, WILLIAM D & MARY K	16	24	LEUTHNER, TODD A & MARY L	27	22	LINDAHL, MICHAEL & CANDACE	33	15	LISSON, TIMOTHY J & JULIE	10	4
LEGGATE, MARY C	21	15	LEUTY, CARTER J	5	29	LINDBERG REVOCABLE TRUST, ROBERT D	34	22	LISTER LIVING TRUST, DAVID H & GWEN A	18	13
LEGGATE, WALTER W & MARILOU E	26	25, 26	LEVENS, TIMOTHY & LYNN M	33	15	LINDBERG TRUST, ARTHUR	26	6	LITCKE (LIFE ESTATE), HENRY E & PATRICIA A	4	15
LEGORE, ARTHUR E & DARLENE L	16	25	LEVEY ROESER TRUST, DIANE	3	27	LINDBERG, BRUCE D & JEANNE P	1	4			
LEHMAN TRUST, GEORGE A & LYNN H	23	12	LEVIN, DALE E	37	36	LINDBERG, CAROLYN M	26	4	LITCKE, CHRISTIAN F & JULIE	25	10
LEHMAN, DONALD B & MARILYN L	31	24	LEVIN, MYRON O	37	36	LINDBERG, DANIEL L & THERESA E	11	31		26	6
LEHMAN, FRED A & ANNETTE C	34	4	LEVIN, PATRICIA S & THOMAS	26	11		32	22		31	24, 25, 36
LEHMAN, FREDERICK A & ANNETTE C	29	26	LEVINE, JACOB STEVEN	36	11	LINDBERG, DANIEL L & THERESA E	32	9	LITCKE, CHRISTIAN F	26	6
LEHMAN, HAROLD P	4	11	LEVINE, JACOB	35	2	LINDBERG, JAMES F & KAREN M	23	7	LITCKE, CHRISTIAN	26	6
LEHMAN, HOWARD A & PATTY J	35	36	LEVINE, KELLY R & KATHERINE A	32	22	LINDBERG, JONATHAN S & BETH A	3	26		32	31, 32
LEHMAN, KEITH E & CHERYL	2	8	LEVINE, LOWELLA & TERESA M	28	17	LINDBERG, PAUL D	32	22, 27	LITCKE, JAMIE L	27	19
LEHMAN, LUKE F	34	9	LEVINE, RANDY R & CAROLYN M	29	25	LINDBERG, PERRY L	24	6	LITCKE, JAMIE SALVESON	19	6
LEHMAN, ROBERT J	5	21	LEVINE, RUSSELL H & CAROL	28	17	LINDBERG, RANDY D & PAUL A	26	20		25	31
LEHR, GAIL A	26	25	LEVINE, STEVEN E & LINDA M	36	11	LINDBERG, SHIRLEY J	23	9	LITTLE LLC, J	5	6
LEHR, WAYNE A & TERRI L	35	30	LEVINGS, ERWIN F & CHARLOTTE E	34	3	LINDBERG, THOMAS E	38	9, 10	LITTLE, BYRON E & LETAA	29	25

OWNER INDEX

Owner Name	Pg	Sec	Owner Name	Pg	Sec	Owner Name	Pg	Sec	Owner Name	Pg	Sec
LITTLE, BYRON E	35	34	LOTT, EDWARD B & LOIS L	32	13	LUNDGREN, TERRY R	2	17	LYME ST CROIX FOREST COMPANY LLC,	12	1, 4, 5, 6, 7, 8, 9, 10, 11, 12, 13, 14, 15, 16, 17, 18, 19, 20, 21, 23, 24, 26, 27, 28, 29, 30, 33
LITTLE, DIRK ALLEN	31	13	LOTT, JAMES C & ANNALEA	4	13	LUNDGREN, THOMAS G & PATRICIA J	32	10			
LITTLE, GARRETT O	28	34, 35	LOTT, MATTHEW G	25	11	LUNDIN, DUSTIN J & JANELLE M	26	9			
LITTLE, GRANT C	28	16	LOTT, MATTHEW	4	13	LUNDIN, THOMAS T & LAUREL A	14	7			
LITTLE, GUY F & JUDITH A	16	25	LOTTIG, DUANE R & MARGOT A	16	22	LUOMA, KRISTIE M	10	1			
LITTLE, GUY F & JUDITH	16	13, 25	LOUKES, ROGER B	26	6	LUOMA, PATTE A	2	13		17	1, 10, 11, 12, 13, 14, 15, 16, 20, 21, 22, 23, 24, 25, 26, 27, 28, 29, 30, 32, 35, 36
LITTLE, GUY F	16	25	LOUTSCH, PATRICK W & APRIL	5	24	LUOMA, RAYMOND & PAMELA S	5	32			
LITTLE, JEFFERY T & JENNIFER A	34	33	LOVE LIFE ESTATE, HERBERT D & JOAN I	10	32	LUOMA, RODNEY E & PATTE A	2	13			
LITTLE, JEFFREY M & SANDRA L	16	25	LOVE LIFE ESTATE, ROGER L & JANICE F	4	5	LUOMA, VICTOR E & JEAN M	33	9			
LITTLE, JOLEIGH M	16	13		10	32	LUOSTARI 45972, RANDALL M	37	34		18	1, 2, 3, 4, 5, 6, 7, 8, 9, 10, 11, 12, 13, 14, 15, 16, 17, 18, 19, 20, 21, 22, 23, 24, 25, 26, 27, 28, 29, 30, 31, 32, 33, 36
LITTLE, JOLEIGH N	16	25	LOVE, BEVERLY J	4	31	LUOSTARI, BRADLEY R	35	15			
LITTLE, JOSHUA R	16	36	LOVE, DANIELA & JASON A	22	12	LUOSTARI, BRIAN L & DANA M	34	24			
LITTLE, JOSHUA READE	16	36	LOVE, DANIELA & SUSAN M	33	14	LUOSTARI, BRIAN L	34	24			
LITTLE, KEVIN B & ANDREA S	27	21	LOVE, GEORGE W & DEBRA L	5	32		35	15			
LITTLE, MITCHELL C & TRACY L	32	23	LOVE, JAMES D & ANNA L	35	18	LUOSTARI, FREDERICK L & MARY J	37	34			
LITTLE, ROBERT J & DONNA M	23	23	LOVE, JASON A & KATIE M	29	9	LUOSTARI, FREDERICK L & MARY JO V	37	27			
LITTLE, WARREN J & LAURA K	29	4	LOVE, KEITH W	33	26	LUOSTARI, GEORGE M	35	15			
LITTLE, WENDY A	16	36	LOVE, LELAND K	26	27	LUOSTARI, GUST LARRY	35	3, 9		24	13, 23, 24, 25, 26, 35, 36
LITTLE, WESLEY T & BONNIE J	29	9	LOVE, MICHAEL D & BOBBI JO	16	24		37	34			
LITTLE, WESLEY T	29	9	LOVE, TIA M	22	22	LUOSTARI, LARRY & PATRICIA	35	15	LYNCH, MICHAEL J & LISA A	32	27
LITTLE, WILLIAM J	29	4	LOVELACE, DAVID	34	1	LUOSTARI, LARRY G & SCOTT A	30	14	LYNCH, THOMAS F & MARY A	10	36
LITTLEHAWK, JESSICA	16	25	LOVELACE, WILLIAM E	29	25	LUOSTARI, LARRY G	35	10	LYNN, FREDERICK C	27	15
LITTLER, GLEN L	28	29, 30	LOVELESS, BRIAN A & RENEE L	31	12	LUOSTARI, LARRY	35	9	LYNN, ROGER J & GARY W	29	34, 35
LIVIERI, ROBERT & LISA	3	25	LOWE, MICHAEL	34	16	LUOSTARI, MICHAEL J	37	27	LYON, KEVIN ANDREW	33	15, 16
LIVINGSTON, DANNA J	23	3	LOWINSKI, JAMES & JANET K	20	13	LUOSTARI, RAMON ACHUCARRO & SHERRI	35	35	LYONS, ARTHUR J & VICTORIA R	16	22
	30	1	LOWINSKI, JAMES J	21	18	LUOSTARI, RONALD & PAULA	35	15, 16	LYSTIG FAMILY LLC,	16	31
LIVINGSTON, DENIS B	19	20	LOWNEY, JEFFREY L & CHERYL L	16	26	LUOSTARI, SCOTT A & VERONICA J	35	20	LYSTIG, JARED	22	15
LIVINGSTON, DENNIS B	19	20	LOZIER, SANDRA M	17	22	LUOSTARI, SCOTT A	36	13	LYTHJOHAN, ROBERT C & EUNICE	12	25
LIVINGSTON, JAMES	19	20	LOZON, GERALD R & MICHAEL L	4	20	LUOSTARI, SUSAN C	35	26	LYTHJOHAN, ROBERT C	12	25
LIVINGSTON, JOHN A & CLAUDETTE	19	20	LSDT LODGE LLC,	16	19	LUPA, TROY T & RUTH	30	13			
LIVINGSTON, MARCAL B	19	20	LUBBERS, RICK A & LEAH M	34	26	LURYE, BRUCE A & BONNIE J	29	21	M		
LIVINGSTON, TRAVIS B & TRACY J	19	20	LUBINSKY PROPERTIES LLC,	5	29	LURYE, SCOTT G	33	30	MAAHS, CHARLES D & KERRY P	11	25
LJ & GH ENTERPRIZES,	22	6	LUCAS, ARVEY L & MARLENE A	16	26	LUSIKKA, LOREN V	29	4	MAAHS, DAVID A & MARGARET M	5	12
LLOYD, DUANE J & LINDA L	4	1	LUCAS, DALE W	27	26	LUSIKKA, LOREN	36	31	MAAS, ALEX R	3	30
LMA FARM LLC,	20	18	LUCAS, JULIE A & WILLIAM J	16	35	LUSTIG, PATRICK J & JENNIFER L	16	36	MAAS, GERALD M & GLORIA L	11	35
LN7651 LLC,	23	12	LUCAS, PAMELA S	16	24	LUTHENS LIFE ESTATE, LOUISE J	30	14	MAAS, HARVEY L & LYNN C	35	4
LOANCARE A DIVISION OF FNF SERVICING INC,	26	36	LUCHT, CHRISTOPHER M	16	35	LUTHERAN CHURCH CEMETERY,	29	6	MAAS, RICHARD L & THERESA C	3	24
			LUCIA, TERRY	3	25	LUTHERAN CHURCH,	16	26	MAAS, ROBERT W & KATHRYN M	16	25
LOBERG, DENNIS E	23	2	LUCIUS FAMILY IRREVOCABLE TRUST,	16	25	LUTZ, JOHN P & MARY A	11	31		21	14, 23
LOCH, HALEY J	12	30	LUCIUS, HALLOCK R & DOUGLAS H	10	1	LUZAICH, MAKAYLA MG	32	10	MAAS, WENDY J	23	1
LOCKE LIFE ESTATE, THOMAS A	12	27	LUCKAS, PATRICK	27	19	LUZAICH, MICHAEL M & DANA L	32	27	MAC LEOD, LILIAN L & ANGUS	12	24
LOCKEN, SEAN T	27	14	LUCKASSON, TYLER	22	12	LYDON, KIMBERLY S	36	25	MACAULAY, ROBERT E & KAREN J	17	32
LOCKEN, THOMAS G & PAMELA E	3	33	LUDER, WILLIAM N	5	12	LYKE, KARIN B	17	31	MACCOUX, JUSTIN R & LYNDSAY R	26	19, 20
LOCKHART, JAMES B	12	30	LUDOWISE, PETER D	3	24	LYME SOLON SPRINGS FOREST COMPANY LLC,	5	3, 8, 9, 10, 12, 13, 16, 17	MACCOUX, JUSTIN R	26	20
LODLE, DAVID L	29	35	LUDWIG, SUSAN P	35	20		11	1, 12, 21, 22, 23, 24, 25, 32, 34, 35, 36	MACCOUX, ROBERT A & CATHY E	26	35
LOEHRER, KEITH RONALD	35	20	LUEBBE, DONALD & THERESA	10	2		12	7, 9, 10, 14, 16, 17, 20, 21, 29, 30, 31, 32	MACDONALD, DOUGLAS D & MARY K	4	1
LOGA, KELLEY J	27	29	LUEBBE, DONALD E	16	26		17	13, 23, 24, 25	MACDONALD, DOUGLAS D	5	6
LOGAN, WILLIAM C	33	23	LUEBKE, DARREL	2	12		18	19, 22, 23, 30, 31	MACDONALD, JOSEPH & RECECCA	24	6
LOGGHE, JILL L	6	5	LUEDTKE TRUST, GERENE K	22	26, 27		23	20, 31, 32	MACDONALD, KATHERINE	5	6
LOGGHE, JOHN L & JILL L	6	5	LUEDTKE, KIRK A	4	25		24	25, 26, 27, 28, 29, 30, 31, 32, 33	MACDONALD, ROBERT G	5	6
LOHMAN, KEVIN & SHARON	27	30	LUGENBEEL, BRITTNEY	26	33		25	31, 32, 33	MACDONALD, THERESA	34	32
LOHSE, JOHN A & DARLEEN C	32	22	LUGER, ROBERT & ABBI	19	29		26	34	MACDONALD, WARREN S	5	6
LOINING, NICHOLAS A	32	10	LUKANICH, JAMES M	15	19		27	35	MACHACEK ETAL, GLORIA J	8	32
LOISELLE, DANIEL J	38	9	LUKE, JAN B & NANCY M	14	7		28	36	MACHAJ, ANTHONY	22	12
LOISELLE, WILLIAM J	12	35	LUKKARILA, MICHAEL E	35	23		29	37	MACIEVIC, ANTHONY	5	1
LOKANC LIVING TRUST, JOSEPH A	37	28	LUKKEN, DANIEL J & CHRISTINE T	31	12		30	38	MACK, ERIC W & ANGELA R	31	12
LOKEN, CAROL E	23	9	LUKSAN, MARK W	4	14		31	39	MACK, LEROY W & CONNIE J	26	29
LONDRIGAN, KEVIN & NADINE	29	34	LULL LIFE ESTATE, LARRY C & FERN I	28	16		32	40	MACK, RALPH B & KENNETH S	20	31
LONG LAKE OUTFITTERS LLC,	21	4, 9, 10	LUMBERG ETAL, ERIC J	34	36		33	41	MACK, ROBERT C & PATRICIA	4	31
LONG, JAMES B & SANDRA L	10	10	LUMBERG, ERIC J & DEBORAH E	34	35		34	42	MACKEY LIFE ESTATE, DALE F & MARLENE S	36	2
LONG, JAMES B	10	10	LUND LIFE ESTATE, ESTHER D	12	33		35	43	MACKEY, CLARKE W	36	12
LONG, LARRY E & TAMI L	16	23	LUND, BARBARA J	33	30		36	44	MACKEY, DONALD	34	7
LONG, LEON E & CAROLINE A	16	24	LUND, JOHN C	21	16		37	45	MACKEY, KURTISS D & JULIE I	36	2
LONG, MATT H & DAWN M	29	8, 10	LUND, STEVEN C	4	16		38	46	MACKIE ETAL, KIM M	33	18
LONG, MATT H	29	10	LUNDBERG LIFE ESTATE, HELEN V	32	10		39	47	MACKIE, KERRY L	28	32
LONG, MICHAEL J	4	25	LUNDBERG REVOCABLE TRUST, JACK R & DOROTHY A	23	2		40	48	MACKIE, KEVIN D & SHEILAA	30	13
LONG, STEVEN E & KARRI L	11	2		29	6, 7		41	49	MACKIE, KEVIN	30	13
	16	26, 30	LUNDBERG TRUST, WILLIAM I	29	7		42	50	MACKIE, ROBERT & DELORES	2	16
LONG, STEVEN E	16	22	LUNDBERG, ERIC J	29	7		43	51	MACLELLAN LIFE ESTATE, FLORENCE	10	12
LONGA, TERESA	29	36	LUNDBERG, GREGG H & LINDA	29	35		44	52	MACLELLAN, ANGELA R	10	12
LONGENECKER, JENNIFER M	31	12	LUNDBERG, JAMES L & RITA L	20	13, 35		45	53	MACLELLAN, BONNIE L	16	26
LONGIE, SHEILAA	16	25		29	6		46	54	MACOMBER, ROBERT L & JANIS M	36	22
LONGSHORE, DENNIS J & JUDY K	29	7, 8	LUNDBERG, JAMES L	20	13		47	55	MACQUARRIE, SHARON L	22	26
LONGVIEW REALTY LLC,	6	8, 13, 14, 19, 20, 23	LUNDBERG, JAMES S & HOLLY	29	17		48	56	MACROSTIE, CHRISTOPHER & CHRISTINE	24	13
			LUNDBERG, JAMES S	29	6		49	57	MAD MANAGEMENT LLC,	16	25
LONKE, RONALD L & RUBY J S	3	22	LUNDBERG, KENNETH & JACK	34	34		50	58	MADISON, BRADLEY L	26	1
LOOBY, KELLY D	16	24	LUNDBERG, KENNETH & MARY A	23	2		51	59	MADSEN, AARON S	35	27
LOOMIS, GREGORY A	6	18	LUNDBERG, LINDA L	18	24		52	60	MADSEN, ANITA E	11	14
LOOMIS, THOMAS L & MELODY C	4	1	LUNDBERG, LONNY & KATHLEEN M	38	10		53	61	MADSEN, CARL R & ANITA E	11	14
	10	36	LUNDBERG, LONNY A & KATHLEEN M	20	13		54	62	MADSEN, HARRY J & KATHLEEN A	32	14, 23
LOOMIS, TODD L & KARI JO	6	18		32	10		55	63	MADSEN, JUSTIN & AMBER	19	11
LOOMIS, TODD L	6	18	LUNDBERG, TERRY L	29	8		56	64	MADSEN, ROY A & RYAN A	25	36
LOOMIS, WILLIAM J & MICHELLE A K	12	5	LUNDEEN, CRAIG A	28	8		57	65	MAEDER, KEVIN K	17	18
LOON BAY TRUST,	4	2, 16	LUNDEEN, GREGORY S & DANAA	28	18		58	66	MAGARINER, DEAN & THERESA	16	30
LOON LAKE FAMILY FARM LLP,	3	26, 27	LUNDEEN, JEFFREY S	23	6		59	67	MAGDZAS, DARRELL	9	21
LORBIECKI, ALFRED R	34	31	LUNDEEN, JOHN E & YVONNE M	28	12		60	68	MAGDZAS, DENNIS J & TERRI B	34	6
LORENZ, BRIAN L	5	1	LUNDEEN, JOHN E	28	12		61	69	MAGDZAS, DONALD & LAURI	19	1
LORENZ, ROBERT J & DONNA L	26	31	LUNDEEN, MICHAEL R & AIMEE M	29	3		62	70	MAGDZAS, ELIZABETH A	29	35
LORIMOR, ALAN C	21	18	LUNDEEN, NEAL R	1	20		63	71	MAGDZAS, REBECCA S	23	13
LORIMOR, BRUCE E & JUNE E	21	10	LUNDEEN, STEVEN D	28	7		64	72	MAGDZAS, RYAN M & KAITI N	28	36
LORIMOR, BRUCE E	21	10	LUNDERBERG, MICHAEL A & CANDUS J	20	12		65	73	MAGERL, GILBERT A & MAXINE	35	20
	26	36	LUNDGREN, COLE C	34	6		66	74			
LORIMOR, FRANCIS C	35	27	LUNDGREN, DEBORAH L	2	17		67	75			
LOSCHKO, DAVID S	11	3	LUNDGREN, JONATHAN M & CINDY L	23	5, 19		68	76			
LOST ECHO TRUST,	4	9	LUNDGREN, KENNETH T	34	6		69	77			

OWNER INDEX

Owner Name	Pg	Sec	Owner Name	Pg	Sec	Owner Name	Pg	Sec	Owner Name	Pg	Sec
MAGERL, KARLA	35	20	MANTHEI TRUST NO 2013,	3	24	MARTY REVOCABLE TRUST, GORDON F & EUNICE G	11	30	MATTSOIN, MICHELLE L	29	25
MAGERL, RICHARD A & LORI A	29	3	MANUEL JOINT REVOCABLE TRUST, HAROLD ROGER & DORADENE	4	17	MARUCA, MICHAEL JOHN & MOLLIE L	16	27	MATTSOIN, PAUL R	29	22
MAGGARD, JAMES A	28	18	MANUEL, JENNIFER A	4	16, 17	MARUSICH, KERRY J	23	16	MATTSOIN, PETER D	32	22
MAGNINE ETAL, MICHAEL J	25	5	MANWILLER, DAVID J & MARCI K	28	9	MASE, H E	33	17	MATTSOIN, RICHARD J	28	33
MAGNUSON (LIFE ESTATE), HERBERT & VERNA	26	33	MANZ IRREVOCABLE FAMILY TRUST, CHLOE M	30	14, 24	MASKE, ROBERT L & WENDY	27	18	MATTSOIN-MOREY CAMP INC,	7	28
MAGNUSON LIFE ESTATE, JOHN H & SHIRLEY M	29	36	MANZ, CORDELL H	30	14	MASLOWSKI, BRYAN J & JACIE L	29	9	MATZKE TRUST OF 2008,	5	14, 23
MAGNUSON LIFE ESTATE, LAILA	30	14	MARANATHA ACADEMY INC ETAL,	26	3	MASON, CRAIG S & EVELYN F	30	21	MAUDAL, DEAN	33	36
MAGNUSON RENTAL PROPERTIES LLC,	26	12	MARAVICK, BETTY P	32	30	MASON, DAVID R	23	17	MAUER LIFE ESTATE, MARK	25	3
MAGNUSON, JACK A	29	36	MARCESKI, GERALD T	17	18	MASSACK, JOHN E & ROBERTA L	36	18	MAUER, MARK W	25	3
MAGNUSON, JEREMY & TONYA	27	20	MARCH, JULIA	31	23	MASSIER REVOCABLE LIVING TRUST, RICHARD E & PHYLLIS E	35	2			
MAGNUSON, JOHN H & SHIRLIE M	30	14	MARCHAND, DANIEL H	4	15, 16	MASSIER, DANIEL R & DAWN L	29	2	MAUER, MARK	31	34
MAGNUSON, JOHN H & SHIRLIE	30	14	MARCUK LIFE ESTATE, ROBERT V & JANICE S	18	14		35	11	MAUER, TRAVIS	25	3
MAGNUSON, KELLY E & LINDA C	2	17	MARDER, JOHN B	20	12	MASSIER, DANIEL R & DAWN	36	5			
MAGNUSON, KELLY E	26	32	MAREK TRUST, LLOYD J & MARY A	23	2	MASSIER, JONATHAN & KRISTAL	36	4	MAUL, HELEN S	32	10
MAGOMOLLA, BETH G	16	36	MAREK, DAVID & SANDRA	26	25	MASSIER, SHANE	35	2	MAULA LIFE ESTATE, ALBERT R & AUNE J	33	29, 32
MAHAN, HARRIS B & ANNA	23	1, 2	MAREK, DONALD F	28	10	MASTAW, THOMAS & SANDRA	27	3	MAULA, JANE M	33	25
MAHER, JAMES H	20	6	MARES, JON P & JENNIFER L	18	35	MASTERJOHN, DAVID R	16	26			
MAHOGANY MARSH CAMP, FOUNDATION	6	5	MARK, JAMES F & MARY	33	33	MASTERJOHN, MICHAEL A	16	14	MAURER, KEVIN J	1	29
MAHOGANY MARSH CAMP, PARTNERSHIP	6	5	MARKGREN, MARGARET A	34	34	MASTRO TRUST, CAROL A	33	16	MAURER, TRACY M N	12	34
MAHONEY TRUST AGREEMENT, CATHERINE ANN	20	8	MARKLEY, RONALD M & VIVIAN A	32	12	MATA CZYNSKI, CINDY	33	10	MAVES, RALPH D & NANCY A	26	32
MAHONEY JOINT REVOCABLE TRUST, THOMAS & MARY	5	32	MARKON LIFE ESTATE, EDWARD & ILLIE L	27	29	MATAYA, PETE	4	1	MAVES, RALPH D	26	32, 33
			MARKON, CLYDE E	21	18	MATESKI, MARK JAMES	5	1	MAY, DIANE ELINOR	37	21
MAJALA, JOHN G & ELIZABETH A	28	11	MARKON, DENNIS P	33	23	MATHESON, BRIAN R	20	12	MAY, JEANNEANE R	38	10
MAILE, LISA	6	7	MARKON, JOEL	33	18		28	31	MAYALA, DEBRA K	11	9
MAIN, MICHAEL R & JAN L	16	36	MARKON, MARY A	33	25	MATHEWS, JOHN B	16	25	MAYER, PATRICIA	10	16
MAINS ETAL, LINDA D	17	17	MARKON, MATTHEW M	35	19	MATHIASSEN, ANDREW R	20	14	MAYHEW REVOCABLE TRUST, EDWARD H	26	1
MAINS, ALAN & KAREN M	26	19	MARKON, RANDALL J	35	15	MATHISON, EVAN J	34	31			
MAINS, JASON & CHERI	26	19	MARKON, RONALD G & AUDREY L	29	3	MATHISON, GORDON H	29	36	MAYHEW, DEBRA J	27	6
MAINS, JASON M & CHERI L	26	19	MARKON, STEPHEN	27	29	MATHISON, MARGARET	32	27	MAYNARD, JOHN W & BEVERLY K	33	26
MAKELA ETAL, JAY	32	7	MARKOWSKI, JOHN N	23	23	MATHISON, NEIL	17	27	MAYNE, JEFFREY J & SARAH A	34	34
MAKELA LIFE ESTATE, KENNETH S & ELLEN C	38	15	MARLETT, RANDALL A & SANDRA J	12	22	MATHWIG, NEIL DAVID	2	4	MAYNE, SARAH A & JEFFREY J	34	34
			MARMORINE, BRIAN G	25	25	MATHY CONSTRUCTION COMPANY,	11	19	MAYPOLE, DONALD & MARY J	23	16
MAKELA REVOCABLE TRUST, KENT R & JEANETTE M	29	10	MAROLT, ANN F	3	16, 20		15	26	MAYTAG, FREDERICK L & BEVERLY H	36	15
			MAROLT, JACOB M	3	20		16	12	MC CAIN, ALEX B & MARYANN	32	10
			MAROLT, MARY JO	3	16, 20		26	13, 14, 15, 28, 29	MC CAIN, DENNIS J	20	19
			MAROLT, MICHAEL W & MARY JO	4	5		27	1	MC CARTHY TRUST, JEAN J & NORMA L	31	8
			MAROLT, MICHAEL W	3	10, 20		28	6, 28, 35	MC CARTHY, KAREN M	2	8
			MARQUARDT, LAURA S	23	29		29	16, 21	MC COMBER, F H	33	17
				26	12		33	36	MC CONKEY, DONALD E & LEEANN	2	31
			MARRO ETAL, JOHN J	26	32		34	31, 32	MC CONNELL ETAL, MARK L	20	14
			MARSH, GRANT C	32	7	MATLACK, HOWARD E & K L	23	10			
			MARSH, LOREN T	17	19	MATLACK, HOWARD E & KRISTINE L	23	2	MC CREAMY, WILLIAM & BONNIE K	4	10
			MARSH, WILLIAM A & MARISSA A	21	7	MATLACK, RICHARD L & SUSAN M	29	35	MC DANIEL, BARBARA E	28	33
			MARSH, WILLIAM A	32	13	MATLACK, RICHARD	29	35	MC DERMOTT, ROBERT J & PEGGY	33	32
			MARSH, WILLIAM AUGUST	21	7	MATSON ETAL, SARAH C	19	4	MC DONALD, ROSEMARIE I	15	26
			MARSHALL, DAVID E	29	34	MATSON, PHIL	21	7	MC GARRY, GREGORY & NANCY J	18	33
			MARSHALL, STEVEN A	26	26	MATSON, SUSAN A	19	10	MC GILL, MICHAEL	33	15
			MARSYLA, JAMES A & JUDITH A	20	12	MATTEI, XAVIER	32	7	MC GREEVY, ROBERT C & RICHARD H	4	17
			MARTELL ETAL, TRINA M	33	24	MATTHEWS LIFE ESTATE, RUBIN R & LINDA M	16	1	MC GREEVY, ROBERT C	4	16
			MARTEN, RANDOLPH L & CHRISTINE	36	26				MC GREEVY, TAMI L	4	16
			MARTENS TRUST, PHOEBE E	33	26	MATTHEWS, GREGORY J	31	12	MC LISH, KAY L & MICHAEL B	16	34
			MARTENS, TIMOTHY T	28	12	MATTHEWS, ISAAC W & TAMMI PEKKALA-	23	3	MC NEIL, GERALD & LOUISE	3	24
				36	26	MATTHEWS, LINDA M	16	1	MC NUTT, WILLIAM D	14	6
				7	29	MATTHEWS, RUBIN R & LINDA M	16	1	MCANDREWS QUALIFIED PERSONAL RESIDENCE TRUST, C GREGORY	23	2
			MARTENSON, KIRK A	7	29	MATTHIAS REVOCABLE TRUST, WILLIAM V & KAREN L	4	20, 21			
			MARTHALER, PETER J & MEGHAN A	32	14				MC BRIDE ETAL, THOMAS J	14	1
			MARTI, DAVID E	18	13	MATTHIAS, GREGORY R & KRISTINE C	4	20	MC BRIDE, THOMAS J & RITA M	14	1
			MARTIN LIFE ESTATE, ROBERT & SHIRLEY R	27	29	MATTHIAS, JEFFERY A & JESSICA	4	21	MC BRIDE, TIMOTHY G	14	1
			MARTIN LIFE ESTATE, ROBERT L & SHIRLEY R	21	17	MATTHYS TRUST AGREEMENT,	12	33	MCCANN, CHARLES P & CAROLINE J	3	36
				27	8, 9	MATTLA, NANCY C	31	12			
			MARTIN PROPERTY MANAGEMENT LLC,	27	8, 9	MATTISON, HAROLD E	4	31	MCCARTAN, JOHN J & MARGARET K	17	18
			MARTIN, BRENDA L	36	2, 24	MATTISON, JAMES L & DIANA L	27	35	MCCARTHY, BRIAN R	23	12
			MARTIN, DAVID J & PAMELA J	28	16	MATTISON, LAWRENCE J & GRETCHEN M	27	21	MCCARTHY, DAVID A	23	12
			MARTIN, DAVID J	28	15, 16	MATTS, VICKY	10	19	MCCARTHY, LORRAINE E	3	24
			MARTIN, DEBRA M	14	30	MATTSOIN (LIFE ESTATE), CLARENCE O & ALICE M	26	5	MCCARTHY, MARY A	30	1
			MARTIN, DEBRA R	38	35				MCCARTHY, SEAN M	4	17
			MARTIN, EDWARD M	28	2	MATTSON LIFE ESTATE, ETHEL M	33	15	MCCARTY, CHARLES C & GAIL A	15	20
			MARTIN, FLOYD S & JEAN M	26	33	MATTSON LIFE ESTATE, PEGGY L	27	30	MCCAUL, AMY V	12	26, 35
			MARTIN, GUY A	33	26	MATTSON, ALFRED & MELVIN & DONALD	35	25	MCCLAIN 401K PLAN, MIKEL JAY	27	23
			MARTIN, JIMMIE F & CONNIE E	36	1	MATTSON, BARRY L & CLAUDETTE F	33	26	MCCELLELAN, JEFFREY P	33	27
			MARTIN, JOHN P & ARLENE R	38	35	MATTSON, BARRY L & RAE ANN L	33	25	MCCELLELAN, ROBERT D & SERENA A	34	25
			MARTIN, JOHN PATRICK & ARLENE	36	1	MATTSON, BARRY L	33	25, 26	MCCOLLUM ETAL, JAMES & KELLY	20	23
			MARTIN, KYLE E	27	14	MATTSON, BRIAN S	26	5	MCCONAUGHEY, JESSE R & MEGAN A	4	30
			MARTIN, MARK L	23	30	MATTSON, CLINTON G & ROXANNE M	35	34	MCCORMICK, LAURA J & JOSEPH P	4	20
			MARTIN, PETER J	36	14	MATTSON, DANIEL R & LORI A	32	10	MCCORMICK, PATRICK A	23	23
			MARTIN, RANDALL W	21	17	MATTSON, DONALD W & JEFFREY D	34	1	MCCORMICK, RICHARD J	17	19
				27	20		21	18	MCCOSHEN, JAMES M & JULIE T	17	19
			MARTIN, ROBERT E & RACHAEL	32	27		26	5	MCCOTTER, SHANE M & JOANNA	32	22
			MARTIN, ROGER W & PEGGY S	12	24	MATTSON, DONALD W	34	1	MCCOY, LISA M	28	21
			MARTIN, ROY F & BONITA L	28	2	MATTSON, ELLIOT	28	28	MCCRORY TRUST, JOSEPHINE R	31	13
				34	35	MATTSON, ERIK J	32	15	MCCULLOUGH, MICHAEL	34	28
			MARTIN, TERRY & SUSAN	27	21, 22	MATTSON, GARY A & CARRIE A	20	6, 7	MCCUMBER, CHARLES E & ROXANNE E	12	32
			MARTIN, TERRY R & SUSAN A	21	17	MATTSON, GARY L	29	4	MCCUMBER, EDWARD W	12	31
				27	27	MATTSON, JAMES E & BARBARA K	28	3	MCCUMBER, JAMES & SARA	12	32
			MARTINEAU, JERRY L	33	15	MATTSON, JAMES E	36	13	MCCUMBER, JAMES M & SARA A	6	6
			MARTINI, JOHN P & DONNA M	4	5	MATTSON, JOHN C & KAY M	22	4			
			MARTINI, THOMAS R	32	10		23	3	MCCUMBER, RICHARD E	12	32
			MARTINSEN INVESTMENT & LAND CO INC,	34	27		23	10	MCCUSKER LIFE ESTATE, ELAINE	10	27
			MARTINSON HOLDINGS LLC,	29	2	MATTSON, JOHN S & ANN	32	10	MCCUSKER, BRIAN J & MONDA V	21	18
			MARTINSON, LEE	11	31	MATTSON, LOWELL D	28	6			
			MARTINSON, ROY D	32	7	MATTSON, MARCELLA	35	23, 25	MCCUSKER, BRIAN J	27	18
			MARTINSON, WILLIAM E & SARA J	36	26	MATTSON, MARVIN N	36	13	MCCUSKER, JAMES A & SHARRON L	32	10
			MARTORANO, JAMES G & MARY L	20	14	MATTSON, MICHAEL B	34	1	MCCUSKER, JEFFREY T & TARA M	32	10
			MARTORANO, TANYA L	28	31	MATTSON, MICHAEL D & ELIZABETH A	32	10	MCCUSKER, JOHN T	11	35

OWNER INDEX

Owner Name	Pg	Sec	Owner Name	Pg	Sec	Owner Name	Pg	Sec	Owner Name	Pg	Sec
MCCUSKER, MICHAEL P	10	27	MECKLIN, JAMES D & DIANNE L	4	31	MEYER TRUST, RAY F	38	31	MIKROT, THOMAS I	28	6
MCCUSKER, MORA C	9	36	MEDDAUGH, EDWARD MICHAEL EARL	27	29	MEYER, CHARLEY J	16	24	MIKROT, TINA M	28	7
MCCUSKER, PETER	10	27	MEGA, ROSE MARIE D	20	14	MEYER, CHARLEY	17	18		34	31
MCCUSKEY, ANGELA J	20	7	MEIDT TRUST, JOSEPH A	23	12	MEYER, DAVID D & BRENDA J	29	34	MIKULICH, MICHAEL J & MARY M	9	16
MCCUSKEY, DOUGLAS E & CHERYL L	16	23	MEIER, CHRISTIAN B & TAMMY L	4	9	MEYER, DAVID	33	17		27	19
MCCUSKEY, MARTIN R	20	7	MEIER, DANIEL F	11	16, 17	MEYER, DOREEN J	3	25	MILAVITZ TRUST, LLOYD	28	14
MCDERMOTT, CHARLES L & PATRICIA A	3	24, 26	MEIER, HAROLD S & PAULETTE M	32	26	MEYER, JAMES M	16	24	MILBRANDT, THOMAS N	5	12
MCDERMOTT, CHARLES L	3	24	MEIER, HAROLD S & PAULETTE M	32	26	MEYER, JEAN ANDERSON & CHARLEY	16	20	MILCHESKY, JAMES R	26	14
MCDERMOTT, JOHN & DOROTHY	4	2	MEIER, HAROLD S	32	25	MEYER, JOHN D	7	33	MILCHESKY, MICHAEL T & KRISTEN A	20	8
MCDONALD ETAL, LARRY J	9	24	MEIER, PETER B & CATHERINE M	5	22, 27	MEYER, JUDITH K	16	24	MILCHESKY, SHIRLEY A	28	14
MCDONALD LIFE ESTATE, HUGH C & KATHLEEN	14	6	MELLIER, TERESA B	11	28	MEYER, KRISTIE L	35	34	MILCHESKY, THOMAS E & SHIRLEY A	17	18
MCDONALD LIFE ESTATE, VIRGINIA I	23	21	MEINEN, KEVIN G	10	6	MEYER, LEROY E & DEANNA M	5	14		28	14
MCDONALD, KATHLEEN L	14	6	MEINEN, MARK J & COLLEEN M	4	6	MEYER, LLOYD	22	23	MILES ETAL, TERRI F	33	15
MCDONALD, LAURA M	32	10	MEISSNER, BRIAN R	4	31	MEYER, MICHAEL J & KRISTINE L	5	14	MILES, CHERYL L	3	24
MCDONALD, STEPHEN P & KARI J	3	25	MEISSNER, HEATHER L	4	31	MEYER, PATRICK K & ANNE M	27	30	MILFAJT, MARLYN P	19	10
MCDONOUGH, BRIAN E & JO ANN	34	26	MEISSNER, RICHARD A & RENEE A	4	31	MEYER, PAUL L	4	1	MILINKOVICH, GEORGE	31	12
MCDONOUGH, GRANT	25	9	MEISSNER, TODD M & MARALEE S	4	31	MEYER, TERRANCE L	27	30	MILINKOVICH, LARRY	31	12
MCDOWELL, DANNY L	4	31	MEITZ, PATRICK G & DIANE L	4	16	MEYER, TIMOTHY D & SANDRA L	5	2	MILINKOVICH, RICHARD A & RAMONA G	26	33
MCDOWELL, DANNY LEE & LYNN MARIE	4	31	MEITZNER JOINT REVOCABLE TRUST,	16	34	MEYERS, BRUCE D	28	21	MILITZER, WALTER W & DOROTHY M	5	1
MCFADDEN, MARY M	12	31	MEITZNER, EMIL E	15	16, 21	MEYERS, DARIN L & DAWN E	4	16	MILLER & JOANNE E MERRIFIELD REVOCABLE LIVING TRUST, RALPH	1	32
MCFALU FAMILY TRUST,	16	36		16	33	MEYERS, DIRK T & MICHELE A	12	27			
MCFALU, DANIEL T & DONNA	12	15	MEITZNER, GEORGE D	16	33	MEYERS, DOUGLAS R & CINDY L	4	31	MILLER FAMILY TRUST, T K	6	7
MCGEE, DONALD D & NORMA P	1	13	MEITZNER, KARL F	16	34	MEYERS, JAMES A	20	14	MILLER LIFE ESTATE, ALBERT C & BARBARA L	21	15
MCGILL FAMILY TRUST,	29	36	MEITZNER, LOUISE A	16	25		21	31			
MCGILL, BRIDGET A	5	2	MEITZNER, LUTHER J	16	33	MEYERS, STEVEN J & CATHERINE M	12	25	MILLER LIFE ESTATE, KENNETH L	19	33
MCGILLIS, EUGENE G	29	35	MELANDER, KEVIN K	20	11	MEYETT, JOHN P	17	32	MILLER REVOCABLE LIVING TRUST, ROBERT C & DONNA M	29	1
MCGILLVREY, ALLEN D & TERRI L	11	25	MELCHER, JOHN P & STACY M	27	24	MEYSMAN ETAL, CATHRINE L	31	12			
MCGINLEY, PAUL M & JERYL L	12	25, 36	MELDE, KYLE D & ALLISON L	23	1	MEYSMAN, CATHRINE L	35	17, 20		36	30, 36
MCGINNIS, JOHN R	4	21	MELIN, JOHN H & DANIELLE L	22	4	MEYSMAN, GARY N & LINDA M	26	15	MILLER, AILEEN C	23	16
MCGRATH, JOHN	2	22	MELLAND, BENJAMIN	4	30	MEYSMAN, JAMES E	30	14	MILLER, ALBERT C & BARBARA L	21	22
MCGRATH, KEVIN E & JANET L	16	26	MELLAND, HAN LING	5	12	MEYSMAN, KENNETH J	35	21	MILLER, ALICE C	35	24
MCGRATH, MAUREEN A	29	36	MELLER, JOHN A & CHERYL J	22	26	MEYSMAN, RAYMOND	32	10		36	19
MCGRATH, PHILLIP C	29	36	MELLER, JOHN A	22	20	MICHAEL, ALLEN W	13	12	MILLER, ALICE I	32	7
MCGRATH, THOMAS P & LAURIE A	23	10	MELLER, JOSEPH M & MARY G	16	10, 14	MICHAELSON, DUANE C & ELSIE L	8	30	MILLER, ALVIN C	22	2
			MELLER, JOSEPH M & MARY	22	26	MICHAELSON, MICHAEL D & AUDREY	2	6	MILLER, ANTHONY P	33	25
MCGRAW, MARY ANN	32	34	MELLER, MICHAEL J & ALYSSA L	26	24	MICHAELSON, TED	15	26	MILLER, ARTHUR J & KIM M	8	20
MCGUIRE, JEFFREY H	29	34	MELLER, SARA K	28	34	MICHAELSON, MILDRED M	16	25	MILLER, BRUCE M	29	35
MCILQUHAM, CARL J & BARBARA A	17	35	MELLER, WILLIAM G & JANIS L	22	29	MICHALEK REVOCABLE TRUST, ROBERT C	5	27, 34	MILLER, CARL & SUSAN	35	30
MCIIVOR, RAY & MARY	26	9		30	29, 32	MICHALEK, THOMAS R	5	27	MILLER, CATHERINE B	38	25
MCKAY, JAMES F & DEBBIE J	31	12	MELTON, DAVID A & JENNIFER B	17	17	MICHALSKI, JOSEPH P & DONNA M	18	24	MILLER, CINDY	18	24
MCKAY, TIMOTHY A & MARY LOU	27	36	MELTON, DAVID A	15	22, 27		30	28	MILLER, DONALD R & JEAN D	29	35
MCKEE REVOCABLE TRUST, JAMES A & DIANA L	16	26	MELTON, LEROY A & JUDY	16	32	MICHALSKI, MICHAEL J	15	25	MILLER, GENE	22	2
			MELTON, PATRICIA J	15	27	MICHAUD ETAL, BRIAN W	36	16	MILLER, JAMES A	14	13
MCKEEVER, LYNDA D	27	5	MELTON, SCOTT E	16	35	MICHAUD, JEFF & SANDY	29	12	MILLER, JEAN D	37	34
MCKEEVER, ROGER WM & MARION A	1	34	MELTON, SUSAN M	16	35	MICHEL LIVING TRUST, IRENE	10	3, 10	MILLER, JEFFERY A & LUZ ANGELA	23	30
MCKENZIE (LIFE ESTATE), RODERICK G & BARBARA L	4	22	MELTON, TEDDY	22	9		16	22	MILLER, JEFFREY F	1	5
			MELTZ, ROBERT M & DIANNE M	10	27	MICHELIZZI, WALTER G & PHYLLIS A	12	25	MILLER, JO ANN	32	15
MCKENZIE LIFE ESTATE, RODERICK G	4	22	MENDEL, CARL S & DEBBIE A	32	26	MICHELS, JON W	36	26	MILLER, JOANNE M	8	33
MCKENZIE TRUST AGREEMENT, JOYCE A	2	24	MENDEL, DEBBIE	32	10	MICHELS, KEITH	29	24, 25	MILLER, JOHN & PAULINE	20	12
MCKENZIE, CHRISTOPHER S	34	25	MENDEL, MICHAEL & ELIZABETH	28	36	MICKE, MICHELE LYNN	28	9	MILLER, JOHN E & CATHY	38	14
MCKENZIE, RAY	4	6	MENDLIK, LUKE T	25	12	MICKELSON, ROBERT M & BONNIE J	11	12	MILLER, JOHN P	5	10
MCKENZIE, RODERICK G	4	22	MENEREY, JOHN C	37	25	MICKEN, FRANCES	23	13	MILLER, KENNETH E & MARY E	21	22
MCKERCHER, ANN M & MAURICE M	25	24	MENSING, DOUGLAS J & MELANIE R	10	17		34	4	MILLER, KENNETH H	26	9
MCKERCHER, ELMER D	16	29	MENTON, VICKY D	16	26	MICKEN, JOHN L	33	20	MILLER, KENNETH W & REBECCA A	29	32
MCKERCHER, MATTHEW D	16	29	MENZ, LARRY W & PATTI J	21	18	MICKENDROW, EDW & LUCILLE	28	7	MILLER, LOUIS A & DONNA M	12	33
MCKERCHER, MICHAEL	16	30	MEREDITH EVANS, CHERI H	27	35	MICKLE, LEROY & ANNA M	28	8, 9	MILLER, MARCIE A	35	20
			MEREDITH, KEVIN D & JOCELYN R	26	27	MICKUS, ANDREW L & LISA M	34	27	MILLER, MARK H & SANDRA K	29	17
MCKERCHER, MICHELLE M	22	9	MERIDALE, LLC,	1	27	MIDDENDORF, THOMAS J & KAREN K	4	8	MILLER, MICHAEL & CINDY	33	25
MCKIM, MICHAEL & SUSAN	22	21	MERILA, GORDON & PHYLLIS	36	16	MIDDLETON, DAVID G	27	28	MILLER, MICHAEL C & CHERI R	20	3
MCKINNON, ROYCE H	32	10	MERILA, RONALD & JUDITH	29	8	MIDDLETON, MICHAEL D & TRACY A	18	35		27	28
MCKNIGHT CROSBY REVOCABLE TRUST, HARRIETT	18	13, 24, 26	MERLO, MICHAEL D	4	12		33	33	MILLER, MICHAEL F	27	30
			MERONEK, ROY T	4	19	MIDDLETON, WAYNE B	27	28	MILLER, MICHAEL J & DANIELLE J	16	22
MCKONE, JAMES M & BEVERLY J	30	14	MERRILL LIFE ESTATE, AINE M	34	23	MIDLAND SERVICES INC,	29	2, 35	MILLER, MICHELLE ANN	16	24
MCKUSICK, MARY L	11	25	MERRILL, RANDY M	34	23		30	13, 14	MILLER, NATALIE C	28	16
MCLAIN, WAYNE & SHIRLEY	1	32	MERRITT, DANIEL F	16	25	MIDWEST COMMUNICATIONS INC,	32	8		29	36
MCLEAN, MICHAEL K & HELEN M	20	12	MERRITT, DANIEL F	16	25	MIDWEST FOREST PRODUCTS COMPANY,	21	18, 19	MILLER, OTTO A & LUCILLE S	29	27
MCLENNAN, KIM D & CAROL J	5	6	MERSNICK, ALROY J & MARY J	30	3, 10	MIELKE, TERRY J	4	12	MILLER, RANDALL T & SUSANNA M	27	10
MCLISH, PATRICIA J	16	35	MERTES (LIFE ESTATE), JAMES E & DOLORES M	3	23	MIELOSZYK REVOCABLE LIVING TRUST, NORMAN G	27	36	MILLER, ROBERT C & DONNA M	33	32
MCMAHON REVOCABLE TRUST,	18	28		28	33				MILLER, ROBERT C & KARI A	32	10
MCMAHON, GARY A	18	24	MERTES TRUST, DONALD C & JEANNE M	34	7	MIESBAUER, DARRIN T & MARY T	28	6	MILLER, ROSE	28	21
MCMILLAN, CHRISTOPHER J & SHANDRA	18	24	MERTES, DALE J	34	7	MIESBAUER, DONALD E	28	5	MILLER, SAMUEL E & KIMBERLY S	35	14
MCMINN, ROBERT S & DIANNE	34	28	MERTZ LIFE ESTATE, KENNETH M & SHIRLEY M	4	20	MIESBAUER, JEFFERY & TINA	28	35	MILLER, SCOTT M & JENNIFER L	9	23
MCNALLY, MATTHEW JAMES	4	2	MERTZ, KENNETH C & PAMELA J	4	4	MIESBAUER, THOMAS E	28	6	MILLER, WENDY L	32	31
MCNALLY, MATTHEW	4	2		16	25		30	13	MILLET, MICHAEL F & MARJORIE J	20	18
MCNAMARA, PATRICK & SHANNON	6	6	MERTZ, KENNETH C	30	4	MIESEN, CONNIE J	10	1		28	5
MCNAMARA, SHANNON M	6	6	MESSINGER, JEFFREY M & LYNN M	27	20	MIESEN, ROBERT C & CAROL A	10	1	MILLIKEN, BRIAN	34	32
MCNAMARA, SHANNON MARY	6	4	MESSER, RANDY L & DEBRA J	12	25	MIALAK, AGNES	28	1	MILLIKEN, MICHAEL J & PATTY JO	13	3, 10
MCNAMEE, KYLE E	37	34	MESTELLE, THOMAS R & KAREN R	18	24	MIALAK, DONALD & JOANN	28	1	MILROY, NICHOLAS J & JULIE A	33	36
MCNAUGHTON, KATHRYN A	32	14	METCALF, RANDALL S & ROBIN R	31	12		34	36	MILROY, NICHOLAS J	31	33
MCKNEEL REVOCABLE TRUST, JAMES J	32	30, 31	METCALFE, CATHERINE A	4	1		34	36	MILROY, NICK	33	32
MCNEIL, GERALD L	3	22	METCALFE, JAMES R	25	25	MIALIK, DUANE D & LYNNE M	27	21	MILTON, KRAIG A	14	2
MCNEIL, JOHN	38	22, 26, 27	METERAUD, JON W	3	24	MIALIK, STEVEN D & MARIA A	26	1	MINAHAN JOINT REVOCABLE TRUST, DEANE & KAY	3	25
MCNELIS, CHRISTOPHER & TIFFANY	19	3	METERAUD, SCOTT	34	4	MIKEL, KEVIN M & SUSAN K	26	33		32	25
MCNERNEY, KELLY	1	12	METERAUD, TODD A & MICHELLE M	36	13	MIKKOLA, RICHARD E & BERTHA	35	25, 26, 35			
MCNITT, CINDY S & PAUL W	34	31	METZ, ROBERT J & ALESIA W	8	31	MIKKOLA, RICHARD E	35	26			
MCNUTT, RICHARD	26	4	METZDORF, VIRGINIA A	5	2	MIKKOLA, RICHARD	35	36			
MCSHANE, SHELLY A	32	33	METZGER, LISA	28	17	MIKLE, NATHANIEL	27	10	MINAHAN, NANCY M	27	10
MCSORLEY, JASON T	15	21	METZGER, GUY	1	8	MIKROT JR, MICHAEL I	27	12	MINER, JERRY L & STACEY A	26	25
MEADOW CREEK FARM LLC,	10	3	METZINGER, JOSEPH & MARY	21	6	MIKROT, ANGELA	16	25	MINER, KATHLEEN J	11	32
MEAGHER, JAMIE M	34	15		27	31	MIKROT, MICHAEL & JACQUELINE	27	14	MINI, DANIEL M & ANN M	23	9
MEALS, STEPHEN K	30	7	METZLER, STEVEN R & LYNN K	10	34	MIKROT, MICHAEL I & JACQUELYN S	27	11, 12	MINIX, DAVID L	29	32
MEARS, NORMAN P & ROBIN K	4	9	MEYER JR LLC, CHARLEY J	16	26	MIKROT, MICHAEL I & JACQUILINE S	27	14	MINTER, GARY M	26	16
MEASNER, DENNIS R	2	16	MEYER REVOCABLE TRUST, RAY F	37	36	MIKROT, MICHAEL I	27	1, 11, 12	MIREAU, TERRY A	2	16
MECKLENBURG, CURTIS J	34	12		38	31	MIKROT, RICHARD & TERRI	27	11, 12	MISCHKE, SHANE R & MELANIE R	29	9
MECKLIN, JAMES D & DIANE L	4										

OWNER INDEX

Owner Name	Pg	Sec	Owner Name	Pg	Sec	Owner Name	Pg	Sec	Owner Name	Pg	Sec
MISSINE, ALVIN R & MARJORIE	27	2	MONSON, DENNIS C & DIANE R	27	36	MOSS, MARTIN WALTER KOENEN	30	31	NANCE, MICHAEL T & LINDA R	35	6
MISSINNE ETAL, ANNE E	29	34	MONSON, TODD & MICHELLE	22	21	MOSS, STEVEN C	23	4	NARDI, NANCYANNE	30	29
MISSINNE LIFE ESTATE, AUDREY H	34	31	MONSRUD, JANICE M	16	17	MOSS, SUSAN A	22	22	NASH, MARK & SUE	35	19
MISSINNE, AUDREY H	34	32	MONTANO, JOSEPH C & JODI L	32	10	MOSS, WALT	23	1	NASH, MARK S & SUZANNE L	35	19
MISSINNE, MARY SUE	27	28	MONTAVO, DOUGLAS & RHONDA L	35	23	MOSS, WALTER J & ANGELINE M	24	6, 18	NASH, WILLIAM C & NANCY L	16	23
MISSION COVENANT CHURCH,	29	6	MONTAETH REV LIVING TRST, ARLENE L	13	1		29	35	NASON, PETER H & LYNNE	16	25
MISTEK, JOHN A	23	13	MONTGOMERY, LYLE A	29	6		30	29, 30, 31	NASON, PETER H	16	25
	24	18	MONTPETIT TRUST, JOHN L & KELLY M	2	18, 19	MOSS, WALTER J	22	10	NASVALL, DUANE H & JUDY L	30	13
MISTER RENTAL LLC,	21	22	MOON, JONATHON W & MELISSA A	12	25		23	4	NATIONAL BANK OF COMMERCE,	4	12, 26
MISTHAVEN LLC,	34	27, 34	MOON, PATRICK J	12	26		24	6, 7, 18		16	25
MISUNAS, LEONARD R & DIANA M	16	29	MOON, WILLIAM H & GEMMA	28	11		29	34, 35, 36		21	15
MITCHELL, DAN	9	14	MOORE FAMILY TRUST, P AND D	38	15	MOSSBERGER, TYLER G	33	30		29	6
MITCHELL, DANIEL B & SHARON A	18	35	MOORE, DANIEL	7	36	MOSSER, DONN GORDON & NINA MARIE	24	3	NATIONAL PARK SERVICE,	2	13, 24, 27, 28, 33
MITCHELL, GARY J & DIANE M	9	14	MOORE, DEAN K	28	11	MOTHER'S KITCHEN,	29	6		3	17, 18
MITCHELL, GREGORY A & HEATHER E	4	7	MOORE, H GREGORY	29	35	MOTHES, RUDOLF & RUTH	2	9		9	34, 35, 36
MITCHELL, JAMES S	11	31	MOORE, JAMES N & BARBARA A	27	23	MOTIS, BENEDICT D & MARY P	3	24	NATURE CONSERVANCY, THE,	27	9, 10, 16
MITCHELL, JAN P	8	30	MOORE, JAMES R & TERRY	18	14	MOTIS, JULIANNE MARIE	3	24		33	36
MITCHELL, MARK E	27	23	MOORE, JEFFREY M	28	1	MOTL, DEBORAH A	20	5, 8	NATVIK, JAMES D	19	19
MITCHELL, ROBERT R	23	30	MOORE, JERALD A	33	22	MOULTON, STEVEN A & OKPAE	15	25	NATVIK, JANICE M	32	34
MIXTER JOINT REVOCABLE TRUST, ROGER C & SUZANNE M FOX	24	10	MOORE, JON T	27	34	MOUW, REBECCA A	5	32	NAUGHTON, THOMAS E	28	5
			MOORE, JONI K	18	13	MOWBRAY, TIMOTHY & SUSAN D	17	19	NAULT, DAVID E & SUMMER D	19	3
MIZIA, CHARLES A	16	26	MOORE, KENNETH W & CYNTHIA M	16	25	MOWERS, TRENT ALLEN	34	34	NAULT, JANE K & NAP D	19	12
MIZINSKI TRUST, JOHN S	23	1	MOORE, KIMBERLY A	26	29	MOYER, JAMES E & BARBARA L	34	3	NAULT, JOSEPH & SHARON A	26	32
MIZNER, ROSALIE	4	31	MOORE, LAURA HELEN	36	21	MOYER, JAMES E	34	3	NAULT, KATHRYN A	35	16
MKR PROPERTIES LLP,	29	5	MOORE, LINDA S	35	20	MOYER, THOMAS R	12	20, 33	NAULT, NAP D & SHELLY	19	9
MLODOZYNIAC, JAMES	3	23	MOORE, MICHAEL D & ROBIN M	20	18	MOYER, WILLIAM H	11	25	NAULT, NAPP & JANE K	19	12
MLSNA, TIM R	4	36	MOORE, MICHAEL M	16	24	MRDUTT, JAMES J	10	10	NAULT, SHELLY A	19	9, 10
	5	31	MOORE, PATRICK J & HEATHER M	30	26	MSM OF SOUTH RANGE LLC,	27	22	NAULT, SHELLY	19	3
MOATS, HARRY V & LAURA B	24	7	MOORE, ROBERT J	34	32	MUD CREEK BUCK COMPANY LLC,	25	18	NAULT, THERESA	19	3
MOBERG, JEFFREY R & ERIC C	8	13	MOORE, ROGER D & KIMBERLY L	26	4	MUEHLEMEYER IRREVOCABLE TRUST AGREEMENT, JEANNETTE L	24	10	NAUMANN, LEO A & SHARON M	29	5
MOCK, MICHAEL J & CATHLYNN M	32	10	MOOTS, JOHN & MARINA	33	27				NAUMANN, RICHARD L & NANCY R	27	9
MOCK, RAYMOND A & KATHLEEN S	29	23	MORALES, DAMASO & MARY E	26	22	MUEHLHAUSEN, ROBERT A & NANCY K	29	36	NAUTH, BRUCE M & LYNN P	12	25
MOCK, ROBERT F	28	34	MORAN, MARK D	28	8	MUELLER, HAROLD	12	26	NAVARO, NICHOLAS E & RENA C	29	36
MODEEN (LIFE ESTATE), ARTHUR E & JEANNETTE E	32	11	MORAN, MARK T & MARY B	26	13	MUELLER, JAMES L	27	23	NDK LAND LLC,	29	26
			MORAN, MICHAEL A & BARBARA J	20	6	MUHAMMAD, THEODORE & LILA R	27	35	NEAL, TINA KOHN	4	8
MODEN, DAVID & AMY	26	23	MORAVEC, RICHARD C & VERNELL M	4	28	MULLEN, CARLTON	33	27	NEAMAN, MARK H & HEIDI L	29	36
MODER, BRUCE P & CHERYL A	23	10	MOREAU, JASON L & ANDREA L	32	10	MULLENS, CHARLIE & LINDA J	29	11	NEAR, JAMES	27	30
MOE, ALLEN	2	16		35	3	MULLER, DOUGLAS J & GERALDINE	17	18	NEEDHAM, TRAVIS A & ANGELA R	34	33
MOE, JOHN E	32	7	MOREAU, LEONARD & CYNTHIA	29	36	MULLIKIN, MARVIN L	6	18	NEESE, PAULA M	28	5
MOE, KIM P & KIMBERLY A	5	12	MOREAU, LEONARD D & CYNTHIA K	29	8	MULLIKIN, STEVEN M & MARY S	11	33	NELMARK, DAVID J	22	29
MOE, MARSHA M	23	9		36	5	MULLVAIN, RICHARD D	4	13	NELSEN, LANCE & KATHLEEN	27	35
MOE, STEPHEN V & EMILY M	26	12	MOREAU, LEONARD D	38	33	MULLVAIN, THOMAS M & MARY ANNE	4	13	NELSEN, LOREN D & MELISSA J	21	2
MOE, THOMAS A & LISA L	27	27	MORELAND, BRODY A & MEGAN M	29	25	MUNGER, DAVID J & DIANE L	34	33	NELSON, JOSEPH D	30	12
MOEN ETAL, GARY A & MELINDA M	16	30	MORELAND, BRUCE J & PATRICIA A	30	31	MUNICH, CHARLES J & JULIANNE J	21	8	NELSON ETAL, OSCAR G	33	17
MOEN LIFE ESTATE, PHYLLIS M	26	10	MORELAND, DANE	29	25	MUNICH, JOHN C & PATRICIA A	28	9	NELSON ETAL, WM B	16	26
MOEN, BRADLEY M & DARCY R	32	15	MORELAND, KEITH & NANCY	30	14	MUNRO INCOME TRUST,	17	19	NELSON LIFE ESTATE, VIRGIL G & MARILYN C	35	31
MOEN, CRISTOPHER J	32	7	MORELAND, KEITH E & NANCY M	30	14	MUNSON, JANET A	11	14			
MOEN, DAWN M	26	31	MORELAND, SCOTT B & PEGGY S	29	25, 36	MUNZ, TAMARAA	6	12	NELSON OIL ENTERPRISES LLC,	29	6
MOEN, JOSEPH & SHELLY	19	11	MORELAND, SCOTT B	23	6	MURPHY LIFE ESTATE, THOMAS W & ANN M	34	33	NELSON REVOCABLE TRUST, MARTIN N & TRISHA M	34	33
MOEN, JOSEPH A	25	35	MORELAND, SCOTT	28	24	MURPHY REVOCABLE LIVING TRUST, WILLIAM A	3	36			
MOEN, KENNETH W & PEGGY A	19	1	MOREN, SUSAN	38	18				NELSON TRUST, JAMES M & CATHLEEN J	20	12
MOEN, KIMBERLY D	26	22	MORETTO LIFE ESTATE, IRENE V	25	11	MURPHY, DAVID A & LINDA J	28	17		26	12
MOEN, KIRBY D	19	3	MORETTO, CATHY S	25	11	MURPHY, ERIN E	16	25	NELSON TRUST, JEROME D	12	6
MOEN, LEONARD C & ROSE	19	11	MORETTO, JULIO & LENA	32	7	MURPHY, JOAN M & VICTORIA K	35	15	NELSON TRUST, WARREN J & MARJORIE M	17	17
MOEN, LEONARD	19	11	MORETTO, JULIO	31	34	MURPHY, JOHN A & SANDY K	29	9	NELSON, AMBER E	14	7
MOEN, RAYMOND C & PHYLLIS M	25	25	MOREY, DANIEL J	23	13	MURPHY, JOHN J	32	8	NELSON, ANDREW & KATHLEEN M	31	34
MOEN, ROBERT & JOANNE	19	3	MORGAN TATE & BREWER LLC,	22	3	MURPHY, MARILYN M	30	14	NELSON, ANTHONY R	7	32
MOEN, RONALD J & LINDA L	26	10	MORGAN TRUST,	20	12	MURPHY, PATRICK A & ANGELA J	28	29	NELSON, BRADLEY E & TERRI L	23	26
MOEN, STEPHEN	33	34	MORGAN, ARTHUR L & GRACIE	33	15	MURRAY, DAVID J & CINDY M	23	1	NELSON, BRENDA S	21	14
MOEN, STEVEN C	29	36	MORGAN, ARTHUR L	33	23, 26, 33	MURRAY, ERIN K	21	14	NELSON, BRIAN L	29	4
MOERKE, BENJAMIN H	16	28	MORGAN, JULIA A	33	33	MURRAY, JAMES W & KIMBERLY J	3	26	NELSON, BRUCE W & COLLEEN O	34	32
MOEY, RANDY & SHERYL	5	6	MORGAN, WILLIAM F	11	28	MURRAY, JEFFREY D & LORI J	20	7	NELSON, BYRON A & SHARON E	23	16
MOFFETT ETAL, CHARLES & MURLENE	25	21	MORIS, WILLIAM E & LYNN R	16	36	MURRAY, JOHN N	12	30	NELSON, CARL BRYAN & EVELYN M	28	21
MOGENSEN, JOAN M	29	35	MORISSETT, CLINT I	31	13	MURRAY, MICHAEL R & NANCY J	29	35	NELSON, CHRISTOPHER W	35	34
MOGENSEN, ROBERT A & JOAN M	29	35	MORISSETT, JAMES A	28	8	MURRAY, ROBERT W & MARY J	3	25	NELSON, CLAUDIA J	33	25
MOGHUL, BASHIRA	21	15	MORITZ, ROBERT F & LORETTA J	22	16	MURRAY, STEVEN G & SUSAN R	12	30	NELSON, CRAIG A & MARY J	11	25
MOHN, GERALD L	33	26	MORK ETAL, WAYNE C	17	2	MURRAY, TRACEY A & MARY K	26	24	NELSON, CRAIG J	35	19
MOHR REVOCABLE LIVING TRUST, EDWARD W	22	22	MORK, EARL A	4	5	MURRAY, TRACEY	36	16	NELSON, DANNY C & LUCY M	33	15, 22
			MORK, JAY E & SUSAN A	4	36	MUSCH, CADE & BETH	14	6	NELSON, DARRELL L & CINDY L	29	8
MOHR, GEORGE	16	35	MORK, WAYNE C, NEAL C & EARL A	17	2	MUSCH, JANICE L	25	21	NELSON, DAVID M	29	27
MOHR, JACK H	29	25	MORLAN, JENNY L	32	10	MUSCH, JEFFREY L & NAOMI	21	9	NELSON, DEAN B & ELIZABETH	32	22
MOHR, MARK O & PAM J	35	27	MORLEY, STEVEN M & SUSAN D	29	31	MUSCH, QUINN R & BRANDI L	4	2	NELSON, DEBBIE	4	36
MOHR, MICHAEL W & DIANA L	27	28	MORLEY, STEVEN M & SUSAN Y	4	7	MUSCH, RANDI	25	21	NELSON, DIANNE M	14	1
MOHR, ZACHARY M	25	26		28	15	MUTSCH, THOMAS R	26	35	NELSON, DONNA J	29	4
MOISESKU, ELLIE	33	7	MORNEAU, JOHN	12	26	MUTTONEN, ROBERT W	36	25	NELSON, DOUGLAS A & NANCY J	26	36
MOLAMPHY, MICHAEL & JOHN	1	10	MORONEY, PATRICK F & JACQUELINE A	22	1	MUTTONEN, SHARON	23	3	NELSON, DOUGLAS S & SHARON R	34	1
MOLDENHAUER, PAUL M	21	22	MORRIS, JAMES E	28	22	MYER, DALE J & JEANNE C	32	15	NELSON, DUSTIN A & ASHLEY A	16	35
MOLINA, BRANDON J & GRETCHEN A	23	21	MORRIS, MARTIN D	34	35	MYERS, CODY	14	6		22	36
MOLLER, DANIEL & ROCHELLE	29	18	MORRIS, MERLE C & GLORIA	30	6	MYERS, DEAN C & LYNN L	29	36	NELSON, ERIK E & ROBERT W	37	34
MOLLER, DANIEL W	28	16	MORRIS, THOMAS M & MELISSA M	20	7	MYERS, JOHN W & ANGELA R	33	7	NELSON, ERIK E & WENDY M	34	19
MOLLER, DAVID P & LINDA L	28	22	MORRIS, WILLIAM E & MARGARET A	9	35	MYERS, JULIE ANNE	21	18	NELSON, EVAN R	33	9
MOLLER, DAVID P & LYNDA L	23	10	MORRISON, SCOTT R & ERIN R	4	5	MYERS, SCOTT E & ROMA A	32	10	NELSON, GARY E & THERESA A	19	31
MOLLER, DEBORAH A	28	16	MORRISSEY, LAURA L	12	24	MYERS, SUSAN D	24	30	NELSON, GARY L & PATRICIA L	35	23
MOLLER, JARED M	28	16	MORRISSEY, MICHAEL J & DEBRA L	35	15	MYERS, SUSAN E	11	25	NELSON, GARY T	17	29
MOLLER, JILL Y	29	27	MORSE TRUST AGREEMENT, DONALD B	23	2	MYHRE, JULIE ANN	36	36	NELSON, GEORGE	35	19
MOLLER, STEPHEN E	29	30	MORTENSEN, CHARLES P	20	13	MYSICKA, JOSEPH L & SHARON J	14	1	NELSON, GLEN A	12	26
MOLLNER TRUST, REINHARDT I & LOIS M	5	1	MORTON, MARY K & RICHARD F	34	5	MYSICKA, THOMAS A & PAMELA A	10	27	NELSON, GREGORY P & SARAH L	29	6
MOLNER, ERIC	21	15	MOSELEY, PAMELA R	33	27					35	31
MOLTER, JAMES W & LAURA L	35	9	MOSELLE, GENE D & ROBERTA A	26	34	N			NELSON, JAMES A	33	26
MOMONT, MICHAEL C	16	36	MOSENTINE, PAUL A	16	25	NACK, DARYL F	16	24	NELSON, JAMES G & DEBORAH J	11	2
MONBERG, GARY A	18	14	MOSER, WILLIAM H & IRENE M	17	29	NAEGELI, CAROL GRAMS & SANDRA	17	17	NELSON, JARED W & TANYA S	35	36
MONCEL, KIMBERLY R	33	25	MOSIER, KEVIN M	32	15	NAGARAJAN, RAJ V & POORNA K	33	26	NELSON, JASON A & TERESA R	35	33
MONETTE, ROBERT K	22	2, 11	MOSS LIFE ESTATE, LOIS R	29	33	NAGEL, ALLEN G & DOROTHY M	35	30	NELSON, JEREMIAH D & AMY C	18	33
MONIOT, EDWARD A & CAROLL	29	11	MOSS, ANDREW G & NORAA	24	6						

OWNER INDEX

Owner Name	Pg	Sec	Owner Name	Pg	Sec	Owner Name	Pg	Sec	Owner Name	Pg	Sec
NELSON, JOHN P & JANICE M	28	28, 32	NEVE, MEGGAN A	34	5	NOGOWSKI, RICHARD P	12	33	NOVOTNY, JAMES J & JOAN URBANIAK	12	32
NELSON, JOHN W	31	34	NEVIN REVOCABLE LIVING TRUST,	28	13	NOLAN, ELEANOR KRISTINE	2	6	NOVOTNY, JOAN URBANIAK	12	32
NELSON, KIMBERLY L	16	2	NEVIN, JAMES M	29	36	NOLAN, RICHARD E & ESTHER C	16	35	NOWAK, TIMOTHY K & KATHLEEN M	22	26
	27	25	NEVIN, JEFFERY E	29	19	NOLAN, SEAN	26	21	NOYES, MARY E	32	10
NELSON, LAURA L	2	15	NEVIN, JESSICA E	29	1	NOLAN, TRAVIS R & DAISHAN	29	25	NUENKE, KENNETH L & KATHY L	11	35
NELSON, LEON P & ROBYN D	16	34	NEVIN, JOSEPH D	35	25	NOLEN, JANICE	20	31	NUGENT, WILLIAM G	6	7
NELSON, LINDA M	32	10	NEVIN, LARRY T & KARLA J	12	33	NOLL REVOCABLE TRUST, JAMES L & SANDRA O	18	14	NUMMI, DALE H & SHARON L	34	22
NELSON, LLOYD D	11	20	NEVIN, MICHAEL D & KARENA	35	32	NOLLET LIFE ESTATE, THOMAS G & NANCY R	34	28	NURKKALA TRUST, PAUL HENRY & JUDITH MARY	21	7
NELSON, LYNDON K & DELORES	4	31	NEVIN, TIMOTHY H & DARLENE	29	4, 6						
NELSON, MARK R & TAMI L	26	30	NEVINS, MARY L & PATRICK	30	26	NOLLET, BRANDON M & ANN S	14	8	NUSBAUM, KENT L & LYNN K	29	9
NELSON, MARK W & KRISTA M	29	25, 35	NEW DIRECTION IRA INC FBO DANIEL B TSHIDA IRA,	4	30	NOLLET, BYRON & MANDI J	22	12	NUSBAUM, PAUL C	16	25
NELSON, MICHAEL & CAROLA	27	35				NOLLET, BYRON T & MANDI J	22	12	NUSSBAUM, CARRIE L	17	18
NELSON, MICHAEL H	32	10	NEW DIRECTION IRA INC FBO DAVID WOLDEN IRA,	23	24	NOLLET, CHRISTOPHER J	34	7	NUTT (LIFE ESTATE), ERNEST G & JOSEPHINE E	25	10
NELSON, NANCY L JAMAR	4	15	NEW DIRECTION IRA INC FBO LINDA A SMITH IRA,	27	8	NOLLET, GERALD A & BETTE A	34	8	NUTT, GEORGE W & LORIA	25	11
NELSON, NORMA A	16	32				NOLLET, JASON L	33	12	NUTTER, FORREST J & JEANNE H	12	33
NELSON, NORMAN T & LINDA J	17	31	NEW DIRECTION IRA INC FBO MORGAN KINNEY IRA,	29	36	NOLLET, MARK S & LORIA	33	22	NUTTER, JASON J & AMY E	27	23
NELSON, PAMELA K	27	22				NOLLET, THOMAS G & NANCY R	29	5	NUTTER, MILLIE	27	23
NELSON, PATRICK & PAMELA	16	25	NEWBERRY, AARON L	32	24	NOLTNER, EDWARD J	29	34	NUTTER, WILLIAM L & EVELYN M	34	7
	32	26	NEWBERRY, MICHAELA & TAMMY L	26	21	NON EXEMPT MARITAL TRUST,	4	17	NYBERG, JAMES H & JUNE	33	31
NELSON, PATRICK T	17	18	NEWBY, TERRANCE C	1	33	NOONAN, GERALD G & DENISE A	27	17	NYBERG, JAMES H	33	31
	30	6	NEWCOMER, BARBARA L & WILLIAM	23	2	NOONAN, JEFFERY T	30	6	NYBERG, JAMES	33	31
NELSON, PAUL A & KELLY K	27	33	NEWELL, DAN	36	26	NOONAN, JERRY W	29	6	NYE, JOHN & ELIZABETH	16	24
NELSON, PAUL H & CAROL A	23	16	NEWGARD RUN LLC,	22	25	NORBIE, KEVIN & JULIANNE	34	5	NYE, JOHN E & ELIZABETH M	16	24
NELSON, POLLY R	5	29	NEWLAND TRUST, JAMES I & DORAINE L	4	21	NORD JR, ALBERT L	27	22	NYE, JOHN	23	26
NELSON, POLLY RAE	5	29	NEWLAND, SHARON K	26	10	NORD, DANA M & DAVID R	10	3	NYGAARD, BENJAMIN M	32	23
NELSON, RICHARD A & RENEE A	28	16, 17	NEWMAN ETAL, MIKAEL D	16	25	NORD, STEPHEN & MARILEE	23	1	NYGAARD, BERNARD H & CAROL J	35	10
NELSON, RICHARD A	4	28	NEWMAN, EMMETT R & RUTH A	16	35	NORDBERG, PETER D	32	10	NYGAARD, MARK K & KIM T	21	7
NELSON, RICKY A	16	21	NEWMAN, KARI	25	8	NORDBY, ROGER A & KELLY	29	26	NYGAARD, SANDRA KAY	4	28
NELSON, ROBERT A & DARLA	6	18	NEWMAN, MICHAEL J & SANDRA K	16	24	NORDBY, TERRY B & KATHLEEN S	11	2	NYHUS, TYLER	21	7
NELSON, ROBERT D	19	9	NEWMAN, PAUL R & JANET L	20	12	NORDELL, DIANE R	23	9	NYKANEN, AMY S	35	18
NELSON, ROBERT E & LINDA K	6	12	NEWSOME, JAMES A & SALLY G	5	20	NORDNESS, SHANE J	16	25	NYKANEN, BRADLEY E	29	6
NELSON, ROBERT J	16	2									
NELSON, ROBERT W	5	2	NEWSOME, JANICE AMANDA	11	32						
	12	35	NEWSOME, W MAX	5	20	NORDQUIST, ARON W	17	31			
NELSON, ROGER H & JANE L	16	36	NEWSOME, WILLIAM M & JOAN M	12	31, 35	NORDQUIST, SANDRA J	33	8	NYKANEN, DONALD N & MICHELE A	35	33, 34
NELSON, RONALD O	17	29	NEWSOME, WILLIAM M	12	31	NORDQUIST, WILLIAM J & JANE A	23	2	NYKANEN, GEORGE	35	33
NELSON, RUSS E	10	36	NEWTON, GARY & JANINE	16	20	NORDQUIST, WILLIAM R & JANE A	22	25	NYKANEN, JERRY D & JOANNE N	35	18
NELSON, RYAN W & SHELLY RANTALA	32	13	NEYLON, DANIEL & MICHAEL	27	29	NORDQUIST, WILLIAM	21	15	NYKANEN, MICHELLE D & TODD	29	3
NELSON, RYAN W	21	1	NICHOLAS, BETTY J	23	4	NORDQUIST, WILLIAM	26	9	NYSTROM, EDWARD	32	7
NELSON, SANDI CHRISTINE	29	3	NICHOLS (LIFE ESTATE), GEORGE L & CECELIA A	3	27	NORDRUM, NOVA A & RONALD D	34	10	NYSTROM, KELLY	20	24
NELSON, SANDRA M	23	18				NORDSKOG, KEITH A & REBECCA J	34	10	NYSTROM, RICHARD & RUTH	18	35
NELSON, SHADLY & BRITTANY	16	26	NICHOLS ETAL, DONALD W	3	26	NORDSTROM, EARL R & CHARLAINE	16	25	NYSTROM, RICHARD B & RUTH A	18	35
NELSON, SHADLY K	16	2	NICHOLS, DARRI L & THOMAS J	11	31	NORDSTROM, KARI N & DONNA E	21	18	NYSTROM, RICHARD B	18	35
NELSON, SHARON E & BYRON A	23	16	NICHOLS, DAVID L & PERCINE	3	27	NORELIUS, MIKE & AMY	31	1			
NELSON, SHARON M	4	31	NICHOLS, JEFFREY A & TARAH J	33	13, 14	NORKUNAS, CHRISTOPHER A & DIANE K	12	26			
NELSON, STEPHEN O	16	24	NICHOLS, JEFFREY S	34	10	NORKUNAS, JAMES E	14	8	OAING, SHAWN T	28	35
NELSON, TED R	26	1, 3, 4	NICHOLS, JOHN S	37	21	NORKUNAS, JAMES M	17	31	OAKLEY, RANDALL T & MARY E	16	36
NELSON, TERRY R	2	19	NICHOLS, ROBERT L & LINDAA	4	21	NORKUNAS, THOMAS E & LUCILLE L	17	32	OAZARK LAND TRUST,	28	3
NELSON, TRACY B	23	27	NICHOLS, ROBERT LAWRENCE	36	22	NORLIN, ERIC J	3	23	OBERG, DAVID	22	10
NELSON, TRACY J	32	13	NICHOLS, SCOTT M & SARAH R	3	24	NORMAN FAMILY LIMITED PARTNERSHIP, K&S	36	36	OBEY, RODNEY L & PEGGYJO	4	28
NELSON, TROY A	26	1	NICHOLS, THOMAS J	4	31		23	21	O'BRIEN JOINT REVOCABLE TRUST, DAVID A & LOIS J	1	24, 25
NELSON, VIRGIL G & MARILYN C	29	6	NICHOLSON, CAROLINE K	33	8	NORMAN, DONALD E & GINA R	4	31	O'BRIEN LIFE ESTATE, DALE F & CHARLENE A	17	17
NELSON, VIRGIL G & MARILYN	34	36	NICKEL TRUST, ELIZABETH Y	16	25	NORMAN, GREGORY R & JILL M	12	33			
NELSON, VIRGIL G	35	31	NICKELL, ALAN T & AMY J	16	35	NORMAN, JAMES T	33	9	O'BRIEN, PATRICK A & LINDA M	16	34
NELSON, VIVIAN	33	17	NICKELL, BRIAN E & CHERYL L	16	25	NORMAN, KARL & SANDRA	33	9	O'BRIEN, BEVERLY J	6	7
NELSON, WALLACE A L & SHIRLEY P	31	25	NICOLET, RUSSELL D & ANDREA J	4	21	NORMAN, WILLIAM K & JULIE A	20	12	O'BRIEN, BONNIE L & ROBERT T	29	36
NELSON, WARREN J & MM LIV TRUST	17	17	NICOLLS, WAYNE R	16	19	NORMAN, WILLIAM T & JULIE A	20	12	O'BRIEN, DOUGLAS E	23	13
NELSON, WARREN V & JUDITH A	29	36	NICOSKI, DOUGLAS R	30	6	NORMAND, WILLIAM F & JULIE A	11	18	O'BRIEN, GREGORY T	29	34
NELSON, WAYNE L & SHARON L	23	2				NORRIS, DAVID L & ERIN M	4	31	O'BRIEN, JOHN M	17	17
NELSON, WILLIAM B & CAROL C	16	34	NICOSKI, THOMAS J	8	18	NORTH AMERICAN FINANCIAL CORP,	23	7, 9, 16, 20	O'BRIEN, JOHN E	17	17
NELSON, WILLIAM B	16	35	NICOSKI, WILLIAM M & JUDY L	29	27	NORTH BAY REAL ESTATE LLC,	30	14	O'BRIEN, KEITH E & SARA B	20	12
NELSON, WILLIAM C & POLLY R	20	19	NIEBUHR, WILLIAM E	12	36	NORTH COUNTRY HOLDINGS LLC,	25	14	O'BRIEN, KEITH E	20	12
NELSON, WILLIAM C & POLLY	32	10	NIEDER, KLAUS GM & KIMBERLY D	34	30	NORTH COUNTRY LUMBER CO INC,	22	13	O'BRIEN, KEVIN & TERESA	1	27
NELSON, WILLIAM D	33	22	NIELSEN, IVAN SCOTT & LUCY M	20	13	NORTH HOUSING INC,	5	6	O'BRIEN, KEVIN D & TERESA J	1	34
NELSON, WILLIAM ERICH	32	10				NORTH STAR CABIN TRUST,	11	30	O'BRIEN, MARILYN S	20	12
NELSON, WILLIAM G & CAROL	27	34	NIELSEN, JENNIFER L	27	9	NORTH WOODS COMMUNITY, CHURCH	16	14	O'BRIEN, MICHAEL A & DOROTHY V	4	16
NELSON, WILLIAM S & PEGGY LEE	26	36	NIELSON, JOAN K	21	15	NORTH WOODS TRUST,	17	31	O'BRIEN, PATRICK J	29	34
NELSON, WINNOKA G	4	31	NIEMI, GARY G & PAULINE L	32	26	NORTH, JEFFREY S & NATALIE	4	32	O'BRIEN, PATRICK L & PAULA J	16	27
NEMER, ELI J & ANNE TORREY	12	25	NIEMI, PETER D	29	2, 3	NORTHERN HORIZON LLP,	26	21	O'BRIEN, PATRICK W & LORETTA A	17	17
NEMO, SAMUEL	33	17	NIEMUTH, AARON R & REBECCA K	22	25		32	10	O'BRIEN, PHILLIP M	3	24
NESJA, BARRY S	18	26	NIKSTAD, GERALD O	25	33	NORTHERN NATURAL GAS CO,	32	9	O'BRIEN, ROB T	33	30
NESLEY, DEAN F & MARCIA L	4	21	NIKSTAD, RICHARD A & BONNIE J	25	36	NORTHERN PINE GIRL SCOUT CAMP INC,	5	26	O'BRIEN, SCOTT W.B. & ALEXANDRA K	16	34
NESS TRUST, NORMA	23	16	NIMTZ, THOMAS L	25	28	NORTHERN PINES HOLDINGS LLC,	23	12	OCKEN, RANDOLPH P & BARBARA	32	7
NESS, DUANE A & GLENDA R	29	32	NINDORF, DONALD F & JANET M	12	5, 6	NORTHERN POWER COMPANY,	31	13, 19, 20, 21, 22, 23, 24	O'CONNELL JR REVOCABLE TRUST, EMMETT	36	13
NESTRUD, KEVIN F	26	35									
NESTRUD, LORI B	26	21	NINDORF, DONALD F	31	12						
NETHERY, GREG & BRENDA	23	29	NINDORF, JON H	32	26	NORTHERN PROPERTIES GROUP LLC,	32	8, 9, 17, 18	O'CONNELL, WILLIAM S & RACHEL F	11	30
NEUBAUER CABIN TRUST,	4	17	NINDORF, JULIE A & RICKY L	32	14						
NEUBAUER LIFE ESTATE, LESLIE H & PHYLLIS A	36	21	NINDORF, RAYMOND E	20	6	NORTH WOODS HUNTING CLUB,	26	20	O'CONNELL, DANIEL H & DIANE M	21	18
			NINDORF, RONALD E	19	10	NORTHWOOD ACRES INC,	34	12	O'CONNELL, ROBERTA J	25	9
NEUBAUER, ADAM B	33	13	NISHI, MARILYN KAY	17	22	NORTHVIEW BANK,	29	36	O'CONNELL, WILLIAM S & RACHEL F	18	33
NEUBAUER, ROBERT & CHERYL	4	17	NISKA, DAVID A	27	9	NORTHERN RESIDENCE LLC,	28	34	O'CONNOR, PHYLLIS M	5	20
NEUBAUER, ROBERT D & CHERYL M	4	16	NISSISSHIN LODGE HOLDING COMPANY, LLC,	24	3	NORTHWEST WISCONSIN COMMUNITY SERVICES AGENCY INC,	34	36	ODBERG, G ODELL & LOVEY L	23	2
NEUBAUER, ROBERT F & DEBORAH L	5	11				NORTHWEST WISCONSIN COMMUNITY SERVICES AGENCY,	31	12	O'DELL REVOCABLE LIVING TRUST, TEAM	12	9, 15, 16
NEUBAUER, THOMAS & LINDA S	5	12	NKE PROPERTIES LLC,	23	2						
NEUBAUER, THOMAS J & LINDA S	4	6	NOBLE, DONALD J & VICKI L	33	25						
NEUBAUER, THOMAS L & TRACY L	22	1	NOBLE, JOHN L	22	4						
NEUMANN, DEAN W & TERRI M	17	32	NOBLE, STEVEN O & CONNIE S	20	12						
NEUMANN, PAUL G & FLOANNE V	28	14	NOBLE, STEVEN O	25	12						
NEUMANN, SHAWN W & SHAWN M	2	10	NOBLE, THOMAS & JOAN A	17	17						
NEUMANN, SHAWN W	2	10	NOFFKE REVOCABLE LIVING TRUST, ROY A & JANE E	36	15						
NEUSTETER REVOCABLE TRUST,	29	35	NOGLE ETAL, LANE W	16	35						
NEVA, RYAN M & AMBER M	22	19									
NEVALA, KAREN	13	1									
NEVE, GREGORY L & DEBRA M	29	35									

OWNER INDEX

Owner Name	Pg	Sec	Owner Name	Pg	Sec	Owner Name	Pg	Sec	Owner Name	Pg	Sec
PATEL, VIPUL P & AMY L	16	35	PEARSON, LARRY L & MARILYN	29	35, 36	PERALA, REYNOLD A & MARILYN J	29	25, 36	PETERSON, GUY M	23	22
PATELLARO FAMILY TRUST,	27	20	PEARSON, MARGARET L MORTON-	4	9		36	21	PETERSON, GUY S	12	33
PATELLARO, ANDREW J & ANN M	27	20	PEARSON, MARK R & PATRICIA J	34	33	PERALA, RONALD R & JULIE A	38	10	PETERSON, IRENE F	11	11
PATH INC,	13	2, 11	PEARSON, MARY K	27	25	PERALA, STEVEN J & HILDE S	38	14	PETERSON, JACQUELYN A	16	24
	14	8, 16, 34	PEARSON, MATHEW D & MELISSA A	4	31	PERALA, THOMAS J	33	33		28	33
	31	10	PEARSON, MELVIN L & DONA L	35	17	PERENDY, DEREK M	29	2	PETERSON, JAMES E & JEANINE R	27	24
PATNOE, THOMAS G & KELLY M	12	25		37	36	PERET, THOMAS J	33	12	PETERSON, JAMES E	27	24
PATRAW, TERRANCE D	2	18		38	31		34	7	PETERSON, JAMON A	34	26
PATRICK, FLOYD NEAL	26	21	PEARSON, MELVIN L	38	31	PERICH, DONALD G & DOLORIS M	16	36	PETERSON, JASON & SHANNON	30	6
PATRICK, RANDY J	35	26	PEARSON, MICHAEL R	20	13	PERRENOUD, PATRICK	5	1	PETERSON, JASON Z & APRIL M	34	32
PATTEE, CHARLES R & LORI A	33	26		21	18	PERRY LIFE ESTATE, DWAYNE	18	36	PETERSON, JERRY D & KRISTINE L	26	11
PATTEE, DONALD L	34	6		32	35	PERRY LIFE ESTATE, THOMAS	28	21	PETERSON, JESSE M	23	1, 23
PATTEE, MARLENE A	32	10	PEARSON, NEIL A	36	6	PERRY PROPERTIES LLC,	3	23	PETERSON, JO AN M	30	1
PATTERSON ETAL, DAVID G	4	32	PEARSON, PATRICIA A	34	34	PERRY REVOCABLE TRUST, PHILLIP G & KATHLEEN S	4	10	PETERSON, JOHN E & CAROLE F	18	35
PATTERSON LIVING TRUST, DANIEL B & DOLORES J	1	11	PEARSON, REED E & PAMELA K	29	24		5	9	PETERSON, JOHN G & CHRISTINE E	4	24
	33	25, 36		35	17		29	6	PETERSON, JOHN P & DANIELLE I	2	18
PATTERSON, PATRICK M	12	33	PEARSON, REED E & RONALD L	29	5	PERRY, CURTIS D & DEBRA L	33	9	PETERSON, JOHN R & PAMELA	33	36
PATTERSON, RICHARD V & SUZANNE K	10	18, 36	PEARSON, RICHARD L	36	25	PERRY, LINDA J	4	17	PETERSON, JUDY R	20	13
PATTERSON, ROBIN N	6	20	PEARSON, RODNEY A & KRISTY J	36	6	PERRY, THOMAS K	11	29	PETERSON, JULAINE R	5	14
PATTISON PARK GOLF LLC,	26	23		38	31, 32	PERSELLS, LELAND L	32	22	PETERSON, KENNETH O & DAWNETTE R	34	8
PATTISON STATE PARK,	26	14, 15, 21, 22, 27, 28	PEARSON, RODNEY A	38	31	PERSONS, PAULA ANN	37	31	PETERSON, KEVIN C & CINDY M	26	2
	6	4	PEARSON, ROGER F & DONNA J	29	36	PERSONS, RICHARD A	21	15		27	30
PATZER, CLAUDETTE A	6	4	PEARSON, ROYA	35	1	PERTLER, SCOTT D	25	10	PETERSON, LAURAL	28	22
PATZER, KEVIN J & PHAK	6	4	PEARSON, RYAN A & CHASITY A	35	17	PESEK, ANTON & GORDON E	33	17	PETERSON, LEONARD M & PATRICIA G	12	33
PATZER, KEVIN J	6	4	PEARSON, SCOTT & KIM R	35	33	PESEK, ANTON	33	17	PETERSON, LESTER A & DEBRA	36	1
PAUL PROPERTIES OF POPLAR LLC,	29	5, 6	PEARSON, STEVEN D & BONITA M	34	36	PETE, RONALD D	26	35	PETERSON, LINDA J	29	25
PAUL V & LINDA J PARISH TRUST,	1	20	PEARSON, TERRY W	27	21	PETER, DANIEL	10	5	PETERSON, LON A	19	6
PAUL V PARISH TRUST,	1	19	PEARSON, TYRUS J	27	25	PETERMAN LIFE ESTATE, THOMAS J	34	32	PETERSON, LYNN N	4	31
PAUL, DAVID M & KATHERINE R	10	36	PEARSON, VONDA K	34	36	PETERMANN, AMY L	16	22	PETERSON, MATTHEW M & LISAM	27	32
PAULK, PAMELAA	31	13	PEARTHREE, MAGGIE	31	8	PETERS, BEATRICE J	12	30	PETERSON, MATTHEW T	25	34
PAULSEN, KENT & WANDA	36	22	PEASE, SANDRA	27	13	PETERS, FLOYD E & CHERYL L	35	7	PETERSON, MICHAEL A & NANCY A	2	18
PAULSEN, KENT D & WANDA J	23	5	PECHMILLER, JAMES L & ARLENE L	12	33	PETERS, GORDON R & KATHRYN	35	19	PETERSON, MICHAEL E	31	12
PAULSEN, KENT D	29	26	PECK, ROGER T & GAIL C	29	8	PETERS, JAMES A	21	18	PETERSON, MICHAEL R	20	13
	17	18	PECK, WILLIAM H & CYNTHIA B	3	36	PETERS, KENNETH W	12	30		21	18
PAULSON TRUST, SCOTT ARTHUR & BETHANN	17	18	PEDE, ELIZABETH A	14	8		32	15	PETERSON, MICHAEL W	12	33
	28	2, 11	PEDE, NEIL	14	8	PETERS, MARCIA JOAN	16	36	PETERSON, NORMAN R	5	31
PAULSON, BRIAN D	27	36	PEDERSEN, KNUTE	3	23	PETERS, ROBERT G & JANE M	3	27	PETERSON, PATRICIA E	29	36
PAULSON, BRUCE V & SANDRA	34	33	PEDERSEN, NANCY J	3	22	PETERS, WALTER & HELEN P	3	27	PETERSON, PATRICIA L	23	27
PAULSON, CALVIN R	29	27	PEDERSEN, PAULA J	27	25	PETERSEN, BRUCE S	27	1	PETERSON, PATRICK E	32	15
PAULSON, DENNIS M & NANCY J	16	24		28	30	PETERSEN, LEE ANN	32	10	PETERSON, PATRICK P	22	22
PAULSON, DONNA R	28	11	PEDERSEN, PETE R	6	18	PETERSEN, MINDA A	33	17	PETERSON, PAULETTE M	5	12
PAULSON, GAYLE R	20	18	PEDERSEN, TAYLOR L	32	10	PETERSEN, ROBERT W & DANIELLE S	3	22	PETERSON, RANDY D	28	31
PAULSON, JEREMY	6	3	PEDERSON ETAL, MARLENE K	3	26	PETERSEN, THOMAS L	2	13	PETERSON, RANDY J	33	13
PAULSON, KENT A & JUDY K	20	18	PEDERSON ETAL, STEVEN	33	9	PETERSON (LIFE ESTATE), JAMES J & MARILYN J	26	11		34	34
PAULSON, KIM A & WENDY D	34	33	PEDERSON REVOCABLE LIVING TRUST, GARY D & BEVERLY J	26	29		29	35	PETERSON, RICHARD J & DEANNA	26	12
PAULSON, VAUGHN M & KATHLEEN M	12	35	PEDERSON, ALAN E	27	7	PETERSON ETAL, VERNA B	23	15	PETERSON, RICHARD J	34	34
PAULUS TRUST, RONALD F & DIANE C	30	13	PEDERSON, AMY	26	22	PETERSON JR LIVING TRUST, ROBERT E	32	10	PETERSON, RICHARD R	22	22
PAULUS, DAVID D & MICHELLE M	35	2	PEDERSON, CHAD & JENNIFER	16	1	PETERSON LIFE ESTATE, DONALD J & D MAXINE	27	24	PETERSON, ROBERT S & TONI M	29	36
	37	34	PEDERSON, DEAN H	36	14		16	25	PETERSON, ROGER	28	7
PAULUS, DAVID	37	34	PEDERSON, ERIC & PATTY	27	35	PETERSON LIFE ESTATE, ROY V & MARIE C	16	25	PETERSON, ROLAND R	36	4
PAULUS, HEIDI L	35	8	PEDERSON, JANE K	23	9	PETERSON LIVING TRUST, ROY V & MARIE C	27	24	PETERSON, RONALD P	12	5
PAULUS, JEFFREY R	26	24	PEDERSON, JOSHUA R & KRISTINA R	34	34	PETERSON LIVING TRUST AGREEMENT, BARBARA E	16	25	PETERSON, SCOTT G & SUSAN A	10	27
PAULUS, MICHELLE M	37	35	PEDERSON, KENNETH D	32	10		5	1	PETERSON, SONDRA J & GARY	30	6
PAULUS, SHAUNTAE A	28	5	PEDERSON, ROBIN R	4	12	PETERSON LIVING TRUST, NORMAN P	18	14	PETERSON, STUART W	29	36
PAULY, ELIZABETH K	4	10	PEDERSON, SHERYL R	34	34	PETERSON REVOCABLE LIVING TRUST, JAMES A	4	30	PETERSON, THOMAS I & SUSAN M	29	8
PAVCOVICH, STEVE & BARBARA A	17	19	PEDERSON, STEVEN M & MARY P	28	21	PETERSON REVOCABLE TRUST AGREEMENT, RICHARD T	4	30	PETERSON, THOMAS WILLIAM	22	4
PAVLOVICH, IVAN C & DONNA A	34	25	PEDERSON, SUSAN M	31	12	PETERSON REVOCABLE TRUST, MICHAEL A & HOLLY F	33	27	PETERSON, THOMAS	29	8
PAVLOVICH, LUKE A & PEGGY A	28	10	PEER, DAVID BRIAN	21	15		35	17	PETERSON, TOM K	8	15
PAVLOVICH, LUKE A	28	10	PEET, DONALD	12	26	PETERSON LIFE ESTATE, ROY V & MARIE C	29	36	PETERSON, TONIA A	30	10
PAWLAK, DENNIS R	12	35	PEET, JAMES L	12	26	PETERSON LIVING TRUST, ROY V & MARIE C	16	25	PETERSON, VERLYN L & BERNADINE L	37	33
PAYETTE, SHARON M	35	18	PEHLER, JARED W & ASHLEY N	33	27	PETERSON REVOCABLE TRUST, WINNE	29	36	PETHERS, WILLIAM J & LOIS J	26	22
PAYTON, BRENDAN M	29	25	PEKKALA, FREDRICK A & COLETTE I	33	36	PETERSON TRUST, MYRON C	16	25	PETITE, ELIZABETH A	29	36
PAYTON, LETA A	29	25	PELLMAN LIFE ESTATE, JAMES C	29	3	PETERSON, ALAN F & JANET K	29	19	PETITE, GERALD J	21	4
PEACE LUTHERAN CHURCH,	28	1	PELLMAN, ERNEST R & GLADYS	35	24	PETERSON, ANTHONY G & THERESA R	27	6	PETITE, GERALD MAX	21	4
PEACY, ROBERT C	32	27	PELLMAN, ERNEST	35	24	PETERSON, BLAINE & KATHERINE	28	31	PETITE, JAY G & MAXINE L	21	4
PEARSON ACQUISITIONS LLC,	4	31	PELLMAN, JAMES C	29	2	PETERSON, BRADLEY G & ANGELA M	35	35	PETITE, JAY G	21	4
PEARSON FAMILY TRUST, DOUGLAS D & ANNA M	13	4		35	35	PETERSON, BRANDON S & JODIE M	6	7	PETREY PROPERTIES LLC,	32	10
	19	33	PELLMAN, JAMIE	35	15	PETERSON, BRUCE T & VICKY L	27	36	PETREY, JOSEPH C & SHERYL A	32	10
PEARSON LIFE ESTATE, LORRAINE L	33	9	PELLMAN, JOHN G & ANN B	35	26	PETERSON, CARL & LINDA	1	19	PETROVIK, JEFFREY W E & SUSAN T	29	26
PEARSON LIFE ESTATE, RONALD L	36	25	PELLMAN, JOHN G & ERNEST	37	28	PETERSON, CAROL & ROBERT	26	11	PETRUK, ROBERTA M	26	21
PEARSON, ANGELA L M	28	19	PELLMAN, JOHN G	29	1	PETERSON, CAROL J	29	1	PETTINGILL, ALLAN & KATHY	28	5
PEARSON, C JOHN & JOANN L	16	35		35	26	PETERSON, CLARENCE B	20	12	PETTINGILL, CHARLES V & LINDA L	26	10
PEARSON, CONSTANCE C	19	11	PELLMAN, ROBERT & JOAN	22	12	PETERSON, CLIFFORD A & MARY E	23	30	PETTINGILL, GEORGE N & LOIS M	28	29
PEARSON, CURTIS L & DONNA J	27	25	PELOQUIN, GREGORY J	18	33	PETERSON, COLIN I	25	36	PETTINGILL, JOHN & SHELLY	20	12
	28	19	PELTIER, DAVID J	32	25	PETERSON, DANIEL S & STEPHANIE K	36	1	PETTIT ETAL, JAMES P & BARBARA J	5	30
PEARSON, DAVID P & DIANE M	4	31	PELTIER, KEITH A & KATE A	28	1	PETERSON, DANIEL	29	25	PETTIT ETAL, JAMES P & SCOTT A	5	29
PEARSON, DEREK A	37	36		29	6	PETERSON, DARREN A & SHELLEY M	3	30	PETTIT, JAMES P & BARBARA J	4	1
PEARSON, DOUGLAS L & HEIDI M	29	26	PELTONEN, ROBERT P & BETTY	33	25	PETERSON, DEBRA ANN	16	26		5	19, 30
PEARSON, EUGENE R & ROSE M	26	11	PEMBER TRUST OF 2009,	3	36	PETERSON, DOUGLAS J & JULIE A	16	26		10	4
PEARSON, GARY W & SUSAN L	29	35	PENARD, DAVE A	16	31	PETERSON, DUANE A	28	33	PETTIT, JAMES P & DIANE C	16	25, 26, 35
PEARSON, HENRY G & JUDITH A	20	13	PENCE, BILLIE JO	24	7	PETERSON, EDGAR R & CAROL J	38	16	PETTIT, MARY A	16	25
	21	18	PENDERGAST, DAVID	11	18	PETERSON, ERIC M & SANDRA J	33	33	PETTIT, ROGER D	32	27
	32	34	PENDERGAST, KATHLEEN D	31	24	PETERSON, GARY E & PEGGY S	14	1	PETTIT, SCOTT A	5	20
PEARSON, HENRY G	21	18	PENDLETON, JUSTIN	36	1	PETERSON, GARY L & MARY D	37	4, 5, 9, 18		16	26, 35
	32	35	PENNEY, JASON M	32	34		35	5	PETZOLD, CRAIG C	33	22
PEARSON, JAMES J	6	32	PENSKY, ERIC R	4	30	PETERSON, GARY L & MARY	20	13	PETZOLD, GEORGE & TERRY	34	26
PEARSON, JEFFREY S & KIMBERLY D	34	8	PENZKOVER, JEFFREY R & MARILYN K	6	3	PETERSON, GARY M	33	22	PETZOLD, HEIDI L	34	26
PEARSON, JOEL W & SHELLY E	35	19	PERALA LIVING TRUST,	23	2, 11	PETERSON, GARY V & DOREEN	33	22	PETZOLD, SARA A	34	35
PEARSON, JOHN L	38	18	PERALA TRUST, MARVIN E & KATHALEEN	18	33	PETERSON, GARY V	21	21	PEZZE ETAL, JOHN R	26	24
PEARSON, KEITH G & STEPHANIE M	28	19	PERALA, RAYMOND N & CANDACE J	23	12	PETERSON, GEORGE D & PEGGY J	26	27	PEZZE, JOHN RAYMOND & BARBARA L	22	36
PEARSON, KEITH G & STEPHANIE	28	19	PERALA, RAYMOND N	34	36		33	27	PFUFF, KEVIN & STEPHANIE	15	26
						PETERSON, GREGORY S	31	12	PFUFF, WILFRED I	15	26
						PETERSON, GUY M & PATRICIA L	23	1, 12, 27	PFANKUCHER, KATHLEEN M	36	15
							29	35	PFANKUCHER, KENNETH J & MARGARET J	34	34

OWNER INDEX

Owner Name	Pg	Sec	Owner Name	Pg	Sec	Owner Name	Pg	Sec	Owner Name	Pg	Sec
PFAU, WESLEY A & SUSAN M	26	9	PLOETZ, CRAIG A & SARA R	28	3	POOLER, CHRISTOPHER D	34	36	PRIGGE, TRAVIS W & JULIE E	3	26
PFEFFER, THOMAS & DURAE	14	12	PLOETZ, WAYNE E & PATRICIA V	27	14	POOLER, DAVID P & YVONNE E	23	3	PRIHODA, BRADLEY S	19	3
	17	32	PLOETZ, WAYNE E & PATRICIA	22	36	POOLER, DEANA & LUCY J	23	3	PRILL, DAVID A	3	26
PFEIFER, GREGORY J & SHARON L	4	31	PLONTY LIFE ESTATE, LEWA	1	6	POOLER, EDWARD J & TERESA	35	20	PRILL, GARY A & MARY E	2	23
PFIFFNER, JACOB	33	17		7	31	POOLER, JOHN S & AMANDA J	29	7	PRILL, LORNA H & SYLVAN A	12	35
PFISTER, JOSEPH D	32	10	PLOURDE FAMILY CABIN TRUST, DANIEL W & KAAATJEL	9	20	POOLER, MARK A	23	3	PRIME PARTNERS, LLC,	16	25
PFISTER, TINAL	16	25	PLUCAR, KERMIT S	16	36	POOLER, MARK D	28	22	PRINE, RICHARD D	36	13
PFISTER, WILLIAM J	10	4	PLUM CREEK TIMBERLANDS LP,	25	3	POOLER, MICHAEL L & DEBORAH J	34	36	PRIOR, DAVID M & TINA M	29	36
PFISTHNER, CHARLES W	23	3	PLUMLEY, MICHAEL	4	8	POOLER, RICHARD L & LINDA A	22	9	PRITCHARD, BURTON L & LINDA I	9	36
PFISTHNER, JOEL R	28	36	PLUMMER, CRAIG A	32	15	POOLER, WILLIAM R	23	3	PRIVETTE, EDWARD A & JUDITH A	23	1
PFLUEGER, RANDOLPH J	34	36	PLUMMER, GERALD F & CAROL A	31	1	POOR, MICHAEL J & KAREN M	34	12	PRIVETTE, EDWARD	23	1
PFLUG, MARTIN P & BETHANY L	37	31	PLUMMER, GERALD F & LORI J	28	1	POPANZ, THOMAS E	27	20		29	2
PHELPS FAMILY LIVING TRUST,	30	28	PLUMMER, LAWRENCE E	11	30	POPE, ARLIN J & PATSY E	2	18	PROCHAZKA LIFE ESTATE, ARNOLD & JANE	23	12
PHELPS, CAROLA	3	25	PLUMMER, RICHARD D & LAURIE A	5	32	POPE, CHRISTOPHER J	29	36	PROCHAZKA, MARK A	23	12
PHETTEPLACE, DANIEL J	16	22	PLUNKETT INCOME ONLY TRUST, JEANETTE L	29	21		31	12	PROFFIT, DANIEL L & JOAN R	1	34
PHILIPSEK, NORBERT J & REBECCA A	29	25		34	27	POPLAR ACRES DAIRY INC,	28	11, 12	PROFFIT, DWAYNE A & KAREN	1	33, 34
PHILLIPS, JAMES W	9	14	PLUNKETT, DONALD G	34	27	POPLAR CREEK CEMETERY,	25	11	PROFFIT, DWAYNE	1	33
PHILLIPS LIFE ESTATE, IMOGINE D	9	23	PLUNKETT, JAMES M & JULIE L	26	32	POPLAR GOLF & RECREATION INC,	34	36	PROHASKA, JOHN J	18	33
PHILLIPS LIFE ESTATE, JANE	22	35	PLUNKETT, JEFFREY L	37	24, 25	POPLAR HARDWARE,	29	6, 7	PROKOP, JASON T & NATHAN J	19	29
PHILLIPS, BERT & JOYCE	23	1, 12	PLUNKETT, PATRICK	33	31	POPLAR IRON RIVER BLDG SUPPLY INC,	29	6	PROKOP, JERRY S & STELLAA	19	29
PHILLIPS, BILLY J	5	14	PLUNKETT, PAUL E & THERESA A	28	11	POPLAR TELEPHONE COMPANY,	29	6	PROKOP, NATHAN J	19	29
PHILLIPS, CHAD O	12	33		35	17	POPULAR WATER LLP,	29	6	PROKOWICZ, STANISLAUS A & DONNA L	34	33
PHILLIPS, DARYL S	18	28	PLUNKETT, RICHARD K & JACKELYN L	29	3	POPOVICH, KEVIN R	19	7	PROULX, ALLEN M & RHONDA R	8	31
PHILLIPS, DAVID L	9	23	PLUNKETT, ROBERT L	33	16		34	32	PROVOST, DAVID A & DEBRA J	26	31, 32
PHILLIPS, JAMES A	5	13	PLUNTZ, CHARLES F	37	25	POPOVICH, KEVIN	34	32	PRUSSELL, BETTY J	23	26
PHILLIPS, JASON & PATRICIA M	16	29		38	32	POPOVICH, RICHARD J	31		PTACEK TRUST, MARY E	30	28
PHILLIPS, ROBERT & PAMELA	11	9	PLUNTZ, DANIEL W & ANN L	18	13		1	30	PUBLIC ACCESS, CORNWELLS SUBDIVISION	3	27
PHILLIPS, TONY J	17	17		29	12	POPOWSKI, THOMAS J & KAREN S	5	16	PUBLIC ACCESS, KUNERTS SUBDIVISION	4	10
PHOENIX VILLA INC,	29	36	PLUNTZ, GEORGE E & PATTY M	16	35	POPOWSKI, THOMAS J	5	34	PUBLIC ACCESS,	11	20
PICARD, MATTHEW J	6	7	PLUNTZ, GREGORY & BRENDA	37	25	POPPYS PLAYGROUND LLC,	25	13, 24	PUMENT, RAYMOND A	26	22
PICHE, RICHARD J & JUDITH A	29	35	PLUNTZ, GREGORY G	37	25		26	17, 18	PUFALL, SCOTT F & CAROLINE A	29	1
PICHLER, JAMES M & JENNIFER L	34	34	PLUWAK, PETER I & MARCIA GIFFIN-PODGORAK (LIFE ESTATE), PETER C & CAROLYN J	3	25		26	17, 18	PUGLISI, AMY L	27	30
PICINICH, MARCO T & DANA J	10	4		2	11	PORATH, MICHAEL K & MICHELLE M	3	24	PUHL, JAY D	34	15
PICKERING TRUST, LLOYD J & MARIE L	12	25	PODGORAK, ANTHONY F	32	10	PORTER ETAL, C ROBERT	16	34	PUKEMA, KILLAIN	34	9
PICKHARDT, CHRISTOPHER L	11	26		3	25, 26	PORTER TRUST, JEANNE M	12	26	PUKEMA, RICHARD D & KRISTIE G	34	8
PICTON, TROY A & THERESAM	2	9	PODGORAK, HENRY S & ELIZABETH M	3	26	PORTER, JASON R & ANNE K	20	12	PULJU, MICHAEL L	30	13
PICTON, TROY A	2	9	PODGORAK, JOSEPH W & JACQUELINE R	32	11	PORTER, LESTER N	12	14	PULKINEN, JAMES A	16	29
PIEPKORN, TIMOTHY L	12	25	PODGORAK, JOSEPH W	5	29	PORTMANN, SUSAN E	4	21	PUPP, TAMMY L	30	6
PIERCE, GEORGE H	16	24	PODGORAK, MARY	32	10, 11	POST, JOEL	30	1	PURCHASE, ANTONETTE	31	12
PIERCE, JON L & JANET R	16	25	PODGORAK, MATTHEW H	22	10	POST, JOHN E & PATRICIA L	23	21	PURDIAC, JOHN P & WENDY L	16	24
PIERCE, MARK A & KAREN E	29	34	PODGORAK, MELISSAA	3	36	POST, JOHN R	21	25	PURVIS, BENJAMIN J	31	12
PIERCE, ORVILLE & SALLY	1	34		4	31	POST, JOHN	37	21	PURVIS, MICHAEL J & PEGGY S	33	7
PIERCE, PATRICK J & ANGELA R	22	25	PODGORAK, MIKE	32	24	POST, LAURIE ANN	4	31	PURVIS, MICHELLE M	29	12
PIERCE, PAUL L & MARY F	3	36	PODGORAK, MIKEL R	4	30	POST, SCOTT R & JULIE A	5	29	PUST, AARON D & CHRISTINE A	33	27
PIERCE, TIMOTHY H & KATHRYN M	22	26	PODGORAK, PETER C	4	31	POSTAL, RICHARD & PATRICIA	20	12	PUTTONEN, CURTIS W & SHELAIN E J	34	34
PIETERS, DENNIS M & NANCY M	18	24		14	32	POSTER HOLDINGS LLC,	16	25	PUTTONEN, CURTIS WAYNE	34	34
PIETZ, DALE	1	4	PODGORAK, RICHARD M & HETTY JO	22	21	POSTER, LYLE T	20	35			
PIETZ, TROY W	26	36	PODGORAK, SANDRA J	4	16, 30	POSTL, KEITH M & ELIZABETH M	4	2	Q		
PIGGOTT ETAL, NANCY A	23	1	PODGORAK, SARAH J	4	16		28	5	QUADE TRUST, STEVEN	33	15
PIGGOTT, DENNIS L & MARILYN	3	22	POETTER, THOMAS & DIANE	3	26	POSTL, KEITH M	11	31	QUADE, AMANDA K	27	28
PIGGOTT, STEVEN T & JULIE A	23	3	POGO'S HARBOR INC,	3	36	POSTL, ROGER C & CLAUDIA M	4	1	QUADE, DUSTIN K	35	24
	29	35	POHLMAN, I F	17	19		5	6	QUADE, JOHN C & KATHRYN M	33	14
PIHLMAN, THEODORE L	23	8	POHTO REVOCABLE LIVING TRUST, ELAINE K	19	1		26	2	QUALY, MARGARET M	34	33
PILNEY FAMILY LIMITED PARTNERSHIP,	4	31		25	36	POTTER, LEO MERLYN	26	2	QUAM, JOHN	16	30
PILON, MARK D	33	36	POINTER, JACK D	23	17	POTTER, RONALD W & DIANE L	27	21	QUAM, LORI	16	25
PILSNER, DENNIS J & LOUANN	12	33	POIRER, THOMAS R & KATHY A	1	12		26	34	QUAM, RONALD D	33	28
PIMPLE, THOMAS A & SHIRLEY	5	28	POLAR GAS CO INC,	18	24	POTTER, THOMAS J	26	34	QUAM, WILLIAM E	32	10
PINGEL, THOMAS J & MARILYN R	23	2	POLASKE, ZACHARY & LAURA	36	21	POTTIER, MARK A	21	3	QUAMME, HEATH L & JANET C	12	25
PINK, BARRY K & LYNDA HAYES-	17	19	POLASKE, ZACHARY M	28	15	POWELL, GEORGE R & MARTHA C	36	30	QUERNA, JOHN A & WENDY S	4	32
PINK, WM J & DENISE A	32	10	POLKINGHORNE, DONALD B & CHRISTINE N	26	27	POWELL, LYMAN T	4	3	QUIGLEY, DIANNE M	32	10
PINNACLE TOWERS INC,	26	24		27	21	POWELL, ROBERT S & JODI M	29	6	QUIGLEY, KEVIN J & RUTH B	10	4
PINTAIL DEVELOPMENT LLC,	20	13	POLKOSKI, ALLAN A	21	8	POWERS, DANIEL B & KATHERINE M	2	14	QUIGLEY, LEROY E	4	2
PIONK, DUANE & SANDRA	16	35	POLKOSKI, CRAIG N & TERIA	21	10	POWERS, JOHN E & CAROL B	17	19	QUIGLEY, RYAN J	16	25
PIORO, DAVID J & KIMBERLY J	34	7	POLKOSKI, DEAN J & PATRICIA A	29	32	POWLES, MARK V & ELLEN L	33	36	QUINLAN, FRANCIS M & MARGARET	10	13
PIORO, SHARYLA	17	31	POLKOSKI, ERIC D & JULIA D	23	16	POYNTER, DOUG	33	25	QUINN, BRENT	5	6
PIPER, FREDERICK W & JUDITH A	16	36	POLLACK, NICK H & MICHAEL N	31	12	POYNTER, DOUGLAS L	34	9	QUINN, JUSTIN E	24	36
PIRES, CLINTON E	4	31	POLLAK, CHAD R & KATIE M	31	12	POYSA, RODNEY J & SHAWNNA	32	26	QUINN, JUSTIN G	23	3
PIRKOLA, JAMES A	26	11	POLLARI FAMILY TRUST,	29	35	PRACHT, MICHAEL A & TERRI L	29	36	QUINONES, JEFFREY S	23	1
PISA, MICHAEL D & SUSAN J	4	12	POLLOCK (LIFE ESTATE), PHILLIP R & CATHERINE J	4	31	PRACHT, MICHAEL A	23	11	QUINONES, PATRICIA L	32	10
PISON, STEVE & DEBRA L	17	17		14	12	PRASEK TRUST, JENNIFER L	4	9	QURESHI, ZESHAN A	27	28
PISON, TONY & SANDY	22	6	POLLOCK, DAVID E	14	12	PRAY, WILLARD A & SHARON L	34	22			
PITRAGO, AARON M & ERICKA J	20	12	POLLOCK, LEEANN & MATTHEW A	5	29	PREINER, MATTHEW G & ANNA W	18	33	R		
PITT, GREGORY S & ROSE M	26	2	POLLOCK, MARK A & PEGGY A	22	20	PRENDERGAST, JUSTIN L	33	27	R A BORG INC,	29	36
PITT, GREGORY S	10	36	POLLOCK, ROBERT F & MARLENE A	27	27	PRENDERGAST, STEVEN & LORRAINE K	33	36	RAAFLAUB LIFE ESTATE, JOHN R	20	12
PITTSLEY, DAVID W	23	2	POLLOCK, ROBERT F	27	35	PRESBYTERIAN CHURCH,	5	6		21	7
PITZELE, LOIS K	22	2	POLNAU, KAREN M	16	32		16	25	RAAFLAUB, PETER W & PAMELA R	22	2
PLACE, DANIEL P	6	4	POLOVINA, MILO R	11	36	PRESTON (LIFE ESTATE), ALBERT T & KATHLEEN L	26	27	RAAS, DENNIS J & NANCY R	23	1
PLACE, JONAH G	26	36	POLSON, ELIZABETH	22	2		21	10	RAATZ, JACK L & AILEEN M	35	19
PLACHTA, BONNIE B	34	32	POLSON, WENDY J & RANDY A	27	29	PRESTON, JOHN B	21	10	RABIDEAUX LIVING TRUST,	29	30
PLACHTA, JOHN L	29	7	POLTA ETAL, STEVEN J & VICKIE J	20	35	PRESTON, MELISSA S	1	33	RABIDEAUX, CINDY D	22	29
PLANSKY, DAVID	1	8	POLUS, TIMOTHY P & ROXY A	11	35	PRESTON, STEPHEN P	21	10	RABIDEAUX, SCOTT D & LORI D	29	35
PLANT, THOMAS D	18	14	POLY THERM INDUSTRIES INC,	32	12	PRESTON, STEVEN W & CLARA	4	28	RABINOVITCH, MARK D	4	31
PLASCH, CHAD R & KRYSSI K	23	1	POLZIN, GREG E & JENNIFER M	16	28	PRESTON, TIMOTHY E & SANDRA E	26	25	RADKEY, TIMOTHY R	19	4
PLASCH, EDITH A	28	27		17	17	PREVOST, SANDRA L	16	25, 35, 36	RADTKE, DAVID	17	18
PLASCH, RICHARD S & MARIA R	21	18	POLZIN, KYLE J & ANNA M	29	36	PRICE ETAL, JAMES G & LORI A	3	36	RADTKE, NORMAN D & PAMELA S	32	14
	33	26	POOL, STEVEN R & JUSTINE A	34	12	PRICE, LESTER G & DEBRA A	25	26	RADTKE, SCOTT P	23	1
PLASCH, TROY A	29	34	POOLER, JUDE D	22	22, 27	PRICE, LESTER	25	26	RADTKE, SUSANNA M	4	25
PLATTED-, WIESNERS ADDITION TO	18	35	POOLER, CHARLES L & KRISTY L	22	22	PRIEM, EDWIN V	21	11	RADY, JOEL D & TAMMY S	16	23
PLEASANT VIEW STORAGE LLC,	20	11		22	22		22	22, 27	RADY, LUKE R	16	33
PLEAU, GEORGE R	28	8	POLZIN, GREG E & JENNIFER M	17	17	PRIEM, JEFFERY C & RENEE L	34	9	RADZAK, ADAM	26	36
PLESKI REVOCABLE TRUST, CHARLES J & DELLA J	19	30		17	17	PRIEM, ROIANN K & EDWIN V	28	8	RADZAK, DANIEL P & JOAN A	3	36
PLEUS, JOHN	34	12, 31		29	36	PRIEM, TERRY A & BARBARA L	19	11		26	19
PLISS, MIKE	22	20		34	12		22	15, 22, 36	RADZAK, MARK	16	15
PLOETZ, CRAIG A & SARA R	22	36		22	22, 27	PRIEM, TERRY	33	8	RADZAK, PETER E & JANET L	26	20
				22	22	PRIEM, TIMOTHY P	22				

OWNER INDEX

Owner Name	Pg	Sec	Owner Name	Pg	Sec	Owner Name	Pg	Sec	Owner Name	Pg	Sec
RAES, DENNIS J & BEVERLY J	29	36	RAYE FAMILY TRUST,	20	8	RESOURCES DEVELOPMENT CORPORATION,	34	14	RITCHIE, CHARLES & LORI M	26	25
RAES, STEVE & MICHELLE	36	14	RAYGOR, ERIC	26	33, 34	REST HAVEN CEMETERY,	38	26	RITCHIE, JAMES SERL	4	16
RAES, STEVEN J & MICHELLE G	36	14	RAYMOND, RICHARD W & SANDRA L	20	12	RESTATED JEAN J LARSEN DECLARATION OF TRUST,	4	9		20	13
RAFFETTO, ALLEN M & NANCY S	29	33	RBR STANK LLC,	26	15					21	15
RAHN, KEVIN M	34	10	REAMER, TYLER R	19	36	RETKA, JOSEPH J & STACY L	4	31	RITSCHKE, DAVID J & LYNDA J	33	23
RAHN, SARAH J	34	10	REAMES DECLARATION OF TRUST, JILL J	23	21	RETTKE, ELIZABETH A & BRAD H	16	36	RITTER, DAVID F	33	22
RAIHALA, DANIEL J	26	11	REAMES TRUST, JILL J	10	4	RETZ, GERALD E	9	23	RITZINGER, DEBORAH A	29	17
RAILROAD,	33	24		23	21	REUILLE, CHRISTOPHER J	25	32	RIUTTA, ADAM J & SHARLA L	23	2
RAILSBACK, DAVID H & ARLA	16	12	RECKINGER, PAUL N & CAROL L	34	8	REUILLE, DENNIS M & JANET I	27	20	RIVARD ETAL, FRANCIS R & SHAWN	16	25
RAIMO LIFE ESTATE, JOHN W & IRENE M	16	25	RED ARROW CAMP SUPERIOR,	18	24	REUILLE, JOHN P & JUNE M	32	12	RIVARD, RICHARD P & TERESAA	8	20
RAINALDO, TIMOTHY R	16	24	RED MAPLE PARTNERS LLC,	3	11, 14	REUILLE, KRISTINA D & THOMAS W	25	29	RIVERSIDE CEMETERY,	32	9
RAIRDON, JONATHAN & KENDRA	33	22	REDER, RICHARD F & JUDY L MOE-	23	9	REUILLE, NARCIS M & RUTH C	14	7	RIVET, LAWRENCE L & BARBARA JO	17	28
RAIVALA ETAL, WESLEY	30	14	REDER, RICHARD F	29	35	REUILLE, THOMAS W & BOBBIE L	21	15	RIVORD REVOCABLE LIVING TRUST,	33	31
RAIVALA, HOLLY J	28	9	REDING, RICHARD M & BONITAM	2	31		25	29	RIVORD, ALLEN G & JEAN A	23	12
RAIVALA, JEFF R & LYDIA A	34	34	REDIX, ERIC	33	22	REUTEMAN TRUST, JOHN G & RUTH A	30	1		33	30
RAIVALA, JEFF R	34	34	REDWINE, DOUGLAS R	30	13	REVOCABLE TRUST OF JAMES R & CHRISTINE M ROBBINS,	35	19	RIVORD, LAWRENCE A	33	30
RAIVALA, JERAN	32	10	REED TRUST, ROBERT L	5	2				RIVORD, MICHAEL D & SUSANNE	26	12
RAIVALA, JIMMY R & KATHLEEN S	29	35	REED, GARY L & KATHRYN J	13	12	REVOIR, REYNOLD & CAROLE	11	18	RIVORD, RICHARD M & KARA E	32	35
RAIVALA, MICHAEL L & MIRANDA J	33	36	REED, KASEY A & KRAIG L	16	36	REVOIR, RICHARD L & ELISABETH A	23	1	ROATCH, MICHAEL & JADE	16	3
RAIVALA, SCOTT A	30	1	REED, KASEY A	20	7	REYNOLDS, CAROLYN A	11	23	ROBARGE ETAL, LOWELL D	13	1
RAIVALA, WESLEY A & LENORE	30	14	REED, KENNETH E	20	18	REYNOLDS, MARK D	33	10	ROBB, BRUCE & MONICA	38	34
RAJALA, DALE P & TONIA E	16	26		34	32	REYZER, LANCE & SHARON	27	21	ROBB, JOANNE G	22	9
RAJALA, GENE R & DENISE M	34	16	REED, LANCE & KIMBERLY	29	8	RHEA, RICKIE E & DEBRA K	29	30	ROBB, MICHAEL C & ANNE K	12	25
RAMCZYK, NICK	35	25	REGAN, DEANNA	28	16	RHODES, JULIE A	34	31		35	3, 10
	36	30	REGNER SR REVOCABLE TRUST, JOHN C	10	21	RHODES, LEON E	26	30	ROBB, RONALD L & JOANNE G	22	9
RAMEL, DONALD	22	1	REGNIER LIFE ESTATE, MERLIN E & ELIZABETH L	10	26	RHODES, SHAWN	11	26	ROBBINS, CHARLES	16	26
RAMEL, EMMA L	16	34	REGNIER PROPERTIES LLC,	10	26	RHODES, WILMER J	16	35	ROBBINS, ROGER	28	35
RAMEL, RICHARD A & BONNIE	26	12	REGNIER, MARK E & MARY	10	26	RIBAUDO, RICHARD F	33	25	ROBEK, MARY F	28	9
RAMEL, WILLIAM & TANA B	10	3	REHL, RICHARD H & JEAN M	26	10	RIBAUDO, TERRY L	27	3	ROBERTS, BERNARD	7	32
RAMEL, WILLIAM M & TANA B	10	3	REHNSTRAND, SCOTT R & LAURIE ANNE	32	22	RICCI TRUST, KATHY J	6	7	ROBERT A OLSON REVOCABLE LIVING TRUST,	35	24, 25
RAMIREZ, ANTHONY J & IRENE E	3	25	REICH, FREDERICK & JOAN TYPPO-	32	15	RICE, DAVID G	16	25	ROBERTS, DONALD	8	30
RAMIREZ, MICHAEL A & MICHELLE L	3	25	REICHERT, JUDITH C	3	22	RICE, DEAN H & SONIA A	27	22	ROBERTS, DOUGLAS L	12	34
RAMIREZ, ROBERTO GONZALEZ	4	1	REICHERT, MARLYN	11	25, 36		33	20	ROBERTS, JEAN M	19	5
RAMPIER, MARK C	29	3	REID, AARON A	26	5	RICE, GLENN A	16	23, 25, 26		25	33
RAMPIER, WILLIAM CHARLES	23	25	REID, CHRISTOPHER M & SYNA S	4	16	RICE, GLENN	16	26	ROBERTS, LARRY D	10	10
RAMSDELL, HEATHER	28	4		26	9	RICE, LAWRENCE K & DARLENE M	16	25	ROBERTS, PAUL R & PATRICIA L	29	5
RAMSDELL, JACKIE & RUSSELL D	33	25	REID, CHRISTOPHER M	26	8	RICE, LEANNE M	16	26	ROBERTS, STEVEN G	20	19
RAMSEY ETAL, JAMES D & GREG T	16	13	REID, LISA	10	36	RICE, RYAN & JENNIFER	33	20		31	13
RAMSEY, ANTHONY R & TESSA M	27	13	REID, MARY LOU	26	27	RICE, STEVE C & NANCY	1	33	ROBERTSON ETAL, ELVERA	4	16, 17
RAMSEY, GREGORY T & LINDA J	20	12	REID, MICHAEL	18	13	RICH, COSMO A	26	3	ROBERTSON, SCOT W	4	30
RANDOLPH, BURLEIGH	23	2	REIERSON, RONALD & DEBRA	36	24	RICH, MARY E	28	11	ROBILLARD, MARK & SHELBY	30	1
RANDY RINDAHL S LLC,	29	17	REIJO, NANCY L	30	13	RICHARD C & DIANNE D ANTON REVOCABLE TRUST,	12	25	ROBINSON TRUST, WILLIAM C	18	33
RANKILA, STEVEN M	10	27	REIJO, NICHOLAS A & SAMANTHA K	34	7				ROBINSON, EDWARD J	33	8
RANKILA, DANIEL L & LORI K	10	27	REILLY, GARY D & LAURA M	22	22	RICHARDS, ANTHONY W	28	2	ROBINSON, HOWARD F & EMMAL	16	11
RANKILA, STEVE & KIM	23	5	REINECK, MICHAEL J & STEPHANIE A	4	31		34	35	ROBINSON, JASON C	3	36
	28	16	REINERT, RUTH A	35	19	RICHARDS, BECKIE L	20	12	ROBINSON, JEFFREY C & BEVERLY A	5	29
RANKIN, ANNE M	29	31, 32	REINHARD, RENEE G	12	24	RICHARDS, JOSEPH V	34	35	ROCHFORD, DARLA R ARROWOOD & KEVIN	28	22
RANTA ETAL, W ARNOLD & DOLORES J	29	35	REINHARDT, FRANCIS C & THERESA M	2	8	RICHARDS, RANDOLPH R	30	10	ROCHON, DALE S	19	12
RANTA ETAL, W ARNOLD	29	35	REINHARDT, FRANCIS C	2	8	RICHARDSON, CHRISTINE L	5	17, 20	ROCHON, JOSEPH A & GINA R	16	24
RANTA, DAVID D	28	8	REINHARDT, KATHERINE	7	36	RICHARDSON, EUGENE M & DEBRA A	33	22	ROCHWITE, CHAD M	34	25
	29	6	REINHART, PETER J & LINDA K	12	35	RICHARDSON, LINDA A	5	20	ROCK REVOCABLE TRUST, ANN M	17	32
RANTA, TAIMI J	35	16, 17	REINKING, LISA B & LESLIE L	34	14	RICHARDSON, TYLER J & SERENA A	6	18	ROCKWELL, WILLIAM H & DONNA M	11	2
RANTA, WILLIAM A & BONNIE A	29	35	REINOLT, LAYNE M & DARLENE A	11	26	RICHETTA, STEVEN M & MARCELLA E	10	33	ROCKY BROOK CAMP,	2	22
RANTA, WILLIAM A	29	35	REIS, GERALD W & ROSE C	6	7	RICKETT ETAL, DANIEL J & PAULA O	3	24	ROCKY HILTON ORGANIZATION LLC,	11	15
RANTALA, DONALD & JEANETTE	29	34	REIS, GERALD W	6	7	RICKETT, DANIEL J & PAULA R	3	24	RODE, DAVID J	5	29
RANTALA, KENNETH R & NANCY J	35	11	REISDORF, ROBERT L & MARY	3	26	RICKHOFF, KEVIN W	4	23	RODEMANN, WILLIAM E & LYNN L	5	29
RANTALA, ROBERT J & VELVET	36	20	REISSER, ROSE	28	17	RIDGELAND CLUB,	11	24	RODEN, JAMES A & OPAL C	31	12
RANTALA, TERRY L	34	36	REIST, LINN L & JANE E	33	9	RIECHERS, DANIEL J	16	24	RODGERS, WILLIAM C & JUDITH E	4	22
	35	6	REITEN, BEN C	35	18	RIECKHOFF LIFE ESTATE, JEROME L & MARY	29	36	RODRIGUEZ, BARRETT F & SHARON L	27	26
RAPRAGER, DANIEL L & LORETTA A	26	25	REITEN, JED & JON	15	32	RIEDASCH LIFE ESTATE, BARBARA J	29	11	ROE LIFE ESTATE, BARBARA J	12	26
RASCHKE, TROY E & CRYSTAL M	26	26	REITER, JEROME M	9	12	RIEDASCH LIFE ESTATE, ROBERT R & LYNDA L	34	33	ROE, CHARLES P & CONNIE M	32	34
RASIMAKI, TRACY	26	23	REITZ, CHARLES H & HELEN S	22	35				ROE, DEANE L	16	30
RASK, DANAM	28	19	REKUE, LUKE & SUNNY	17	31	RIEDASCH, BRIAN J & LINDA M	29	27	ROECKER, LAWRENCE F & BARBARA J	18	14, 23
RASK, JULIA E	28	19	REMEC, MATTHEW J	19	10	RIEDASCH, RICHARD W & JEAN M	21	14, 23	ROENITZ LIFE ESTATE, WILLIAM C & JOY E	29	9
RASK, KELLY A	29	36		32	32	RIEDASCH, WILLIAM V & LAUNA M	17	30	ROFFERS, ANTHONY A	17	18
RASK, WILLIAM E	27	14	REMER, ALBERT G	38	35	RIEDEL, PAUL J & ALISHA M	31	12	ROGER & LORNA WILSON TRUST,	10	10, 27
RASMUSSEN, ARTHUR L	14	14	REMER, DENNIS C	38	25, 36	RIEDEL, THOMAS P & SUZANNE M	21	18	ROGERS FAMILY TRUST AGREEMENT,	5	35, 36
RASMUSSEN, DAVID P	20	11, 12	REMLINGTON, MARY J	25	10	RIEDLE, KATHRYN J	7	33	JOSEPH D		
	19	29	REMLINGTON, TRACY J & CATHY A	34	29	RIEGER ETAL, EVELYN J	5	2	ROGERS REVOCABLE LIVING TRUST,	1	4
RASMUSSEN, ERIC A	19	29	REMMERS, WENDY J	20	30	RIESE, BRIAN	35	6		7	33
RASMUSSEN, KEVIN J	25	35	REMY REVOCABLE TRUST, EUGENE V & PATRICIA A	5	1	RIFLEMAN, GREG & NANCY	34	36	ROGERS, ANTHONY A	11	36
RASMUSSEN, RICHARD H & SUANNE M	32	33		31	12	RIKKOLA, KENNETH & KRISTINE	34	11	ROGERS, DEVIN G	11	36
RASMUSSEN, ROBERT L & SHIRLEY A	3	24	RENDULICH, THOMAS J & KIM M	28	6, 7	RINDAL, GREGORY S & JULIE L	3	23	ROGERS, GEORGE E & STELLA L	10	33, 34
RASMUSSEN, SHEILA J	20	12	RENMAN LIFE ESTATE, ELVERA E	24	7	RINDO, JOHN J & LINDA S	16	24	ROGERS, JAMES & TINA	32	7
RASMUSSEN, STEVEN G	1	28	RENMAN, BARBARA J	24	7	RINGELSTETTER, MARCELLA J	10	4	ROGERS, JOHN D	30	28
RASSBACH FAMILY STATE, RICHARD R & SHIRLEY A	21	10	RENMAN, FREDRICK J & NANCY	28	18	RINGELSTETTER, ROGER R & MARCELLA J	10	4	ROGERS, PATRICIA M	20	13
	11	2	RENMAN, WENDY S	29	6	RINGELSTETTER, ROGER R	10	4	ROGERS, THOMAS H & BRENDA L	31	12
RASSBACH, KATHLEEN J	16	25	RENMEN, BARBARA	29	35	RINGSRED, ERIC J & DEBORAH K	26	4, 5, 9	ROGERS, THOMAS T	24	10
RASTETTER, RICHARD C	5	29	RENOOS, JOHN	17	17	RINGSRED, ERIC	26	5	ROGGE TRUST, JAMES W	19	8
RATHKE (LIFE ESTATE), JEROLD A & SHARON G	36	13	RENOOS, MARY S	17	17	RINNET LIFE ESTATE, JULIA BURKE	29	2	ROGGE, CATHERINE L	19	5
RAU, AMANDA J	34	10	RENOOS-AUSING, SHELBY M	17	17		35	21	ROGGE, DEAN T & SUSAN R	28	22
RAU, MARK N	16	25	RENQUIST IRREVOCABLE SUPPLEMENTAL NEEDS TRUST, RUSSELL R	28	24	RINTALA, STEVEN D & DEBBIE M	26	36	ROGGE, ELIZABETH J	19	9
RAUNIO, PETER J & LYNN R	29	5		31	12	RINTO, JEFFREY M & WILHELMINA M	33	29	ROGGE, NANCY M	19	9
RAUNIO, PAUL R & DIANA M	29	24	RENWICK, ROBERT D & SUSAN M	4	31	RIORDAN, JEFFREY S	30	27	ROGNERUD REVOCABLE LIVING TRUST,	31	12
RAUNIO, PAUL	29	24	REP, RANDY T & KAREN A	31	12	RIORDAN, PAUL J & JENNIFER E	30	10	MARY L		
RAUNIO, ROBERT R & KELLY A	29	24	REP, RANDY T	16	24	RIPPKE, TIMOTHY G & STEPHANIE J	22	23	ROGOWSKI, JOHN D	4	31
RAUPP LIVING TRUST, MATTHIAS & MARGARET	11	16	REP, STANLEY W & SHARON M	15	21	RIPPKE, TIMOTHY G	22	29	ROGSTAD ETAL, GARY & CHERYL	29	14
	33	11, 12	REQUE TRUST, ARLETTE J	16	27	RISHEL, RUSSELL W & JOYCE A	4	26		30	4
RAUTER, PAUL H	32	26	REQUE, ARLETTE J	20	14	RISLER, RUSSELL W & JOYCE A	16	26	ROGSTAD ETAL, GARY F	30	9
RAUTIO, DONALD W & MELINDA S	30	6	RESBERG, J M	27	32	RISLER LIFE ESTATE, EUGENE R	6	18	ROGSTAD, CHERYL L	29	35
RAUTIO, JACOB	23	8	RESECH, JOHN J	1	34	RISLER, BRENT & CRETIA	22	32	ROHDE, THOMAS M	4	31
RAY, JESSE A & MONIQUE M	32	35	RESHESKE, WILLIAM J & BARBARA J	29	36	RISLER, MICHAEL L & RUTH J	4	2	ROISUM, GARY E	33	15
RAY, MARVIN R	36	36				RISLER, RICHARD A & KATHLEEN L	34	28	ROKALA, MICHAEL J	3	24

OWNER INDEX

Owner Name	Pg	Sec	Owner Name	Pg	Sec	Owner Name	Pg	Sec	Owner Name	Pg	Sec
ROLLIN, ROBERT DAVID & JULIE A	20	12	ROSS, JAMES M & SUZANNE M	34	31	RUMMEL, CLARENCE L & REBBECA A	22	36	SAARI, LORI K	20	12
ROLNIK, DAVID G	12	26	ROSS, MICHAEL J & JAYNE K	9	22	RUNIONS, GREG D	16	26	SAARI, MARK R & KAYLAM	35	20
ROLSON, DENNIS	25	32		10	18	RUNIONS, GREGORY D	17	18	SAARI, MATTHEW J	35	15
ROLSON, JEFFREY S	26	6	ROSS, MICHAEL J	29	34	RUNIONS, JAMES A & JACQUELYN F	17	18	SAARI, MICHAEL S	29	24
ROLSON, ROBERT G & DIANE M	25	26	ROSS, MRS WAYNE	26	25		31	12	SAARI, OBERTA A	37	28
ROLSTAD, JACK D & DAWN M	22	27	ROSS, PATRICK A & ROSCHERIE	16	25	RUNIONS, JAMES R & MONICA	17	18	SAARI, PAUL M	36	19
ROMBERG, JOHN A	30	28	ROSS, QUINTON D	21	14	RUNIONS, JAMES R	17	18	SAARI, RAYMOND A & CYNTHIA	10	1
ROMICH, JAMES E & RACHEL A	38	28	ROSS, ROBERT & MARIANN	32	10	RUNIONS, JESSE J	17	19	SAARI, RAYMOND M & JEAN	29	3
ROMINSKE, DEBRA L	27	6	ROSS, TIM & TERRY	21	15	RUNIONS, KAREN L	29	35	SAARI, RICKY E	27	23
RON COOK MINISTRIES INC.	4	1	ROSS, TIMOTHY P	21	15	RUNIONS, MARY K	20	26		37	30
RONCHI BROTHERS CONSTRUCTION LLC,	17	18	ROSS, WILLIAM J & JUDITH A	20	12	RUPORT (LIFE ESTATE), GERALD G & KAY E	26	27	SAARI, THOMAS A	35	9
RONCHI LIFE ESTATE, ROBERT	28	9	ROSSING, TIMOTHY A	33	25	RUPORT, GERALD G & KAY E	26	27	SABBY, TERRI	38	10
RONCHI, ANTHONY T & MARJORIE L	29	35	ROSSITER, JOHN H & ELINOR I	6	4	RUPORT, JEREMY J	20	12	SABYAN FAMILY TRUST, MICHAEL T & CHRISTINE B	20	8
	33	25	ROSSMEISL TRUST AGREEMENT, DAVID A & MARY LOU	4	9	RUPPE, TRACY J	34	14			
	34	33, 34				RUPPERT ETAL, DOUGLAS E	33	7	SACHSE TRUST, DORIS J	21	5
RONCHI, DAVID E & STEPHANIE E	34	33	ROTH, BRUCE	38	28	RUPPERT, DOUGLAS	33	7	SACK, DANIEL J	4	31
RONCHI, DAVID E	28	4	ROTH, DANIEL K & CALLYSA J	33	33	RUPRECHT, MICHELLE L	12	26	SACKETT, JAMES E & LORI A	25	36
	33	13	ROTHAMEL, JOHN A & MARY ANN	16	36	RUSBOLDT, DAVID G	22	19	SACKETTE, JUNE M	27	25
	34	34	ROTHSCHAHL, PATRICK	33	27	RUSBOLDT, JEFFREY J & DEBORAH M	22	22	SACKETTE, KAREN S	20	13
RONCHI, DAVID	29	35	ROTHSCHAHL, ROBERT D	26	25	RUSBOLDT, JEFFREY J	22	20, 23	SADEK, WAYNE G & BRENDA L	5	32
RONCHI, JOHN D & ROBERTA A	29	6	ROUFS PROPERTIES LLC,	33	16	RUSBOLDT, REBECCA HORNING & ROBIN	22	30	SADENWASSER, STANLEY R & TRACY L	34	32
	34	33, 34	ROUFS, JAMES F	4	31	RUSCH TRUST DATED DECEMBER 11 2009,	12	25	SADOWSKE, JAMIE	2	6
	34	30	ROULSTON, RALPH M & NANCY C	27	36	RUSE, DAVID M	32	14	SAFARI WHITE TAIL RESORT LLC,	4	34, 35
RONCHI, JOHN	34	30	ROULSTON, ROBERT D	33	12, 22	RUSH, JOSEPH M & JUDITH M	17	31	SAIKO, GREGORY & JOAN	33	22
RONCHI, MATTHEW J & AMY C	34	29		34	7	RUSK, BRIAN JAMES	33	10	SAJEC, JILL A	31	12
RONCHI, TODD A	35	17	ROUNDS TRUST, CONSTANCE L	4	21	RUSK, BRIAN	32	34	SAJEC, LAWRENCE	31	12
RONCHI, TRICIA A	34	33	ROUNSVILLE, BRANDON	28	1	RUSS, JAMES A	18	35	SAKAYAN, GEORGE G & MELINDA M	17	29
RONCHI, WILLIAM J	28	10	ROUNSVILLE, RALPH L & JEANNE L	28	1	RUSSELL C LALLIER REVOCABLE LIVING TRUST,	6	18	SAKER, DAVID C & PATRICIA A	23	26
RONCHI, WILLIAM	29	36	ROUNSVILLE, ROLAND & DORTHEE	28	1		1	19		29	1, 36
RONDING, BRIAN N	29	1	ROUSE, STANLEY A & JOANN	5	12	RUSSELL ETAL, ERIC	1	19	SAKER, NATHAN D	23	26
RONKAINEN, DEBORAH R	31	12	ROUSE, TIMOTHY L & MINDY D	33	29	RUSSELL, DANIEL S	20	30	SAKSEWSKI, JAMES J	20	12
RONKAINEN, DONALD E & BRENDA L	24	18	ROUSSE, TERRY D	30	14	RUSSELL, ERIC	1	19	SALAZAR, RICHARD & RAMONA	35	18
RONKAINEN, MARTY E & BETTY J	30	30	ROUSSELLE, DIANE T	10	27	RUSSELL, GEORGE C & GALE M	4	7	SALEN FAMILY CABIN TRUST NUMBER ONE,	3	23
RONN, RICHARD E & LILA M	34	12, 36	ROUTH, JANE R	34	9	RUSSELL, JUNE L	16	27	SALGY, MARK A & SHIRLEY A M	30	13
	37	22, 29	ROUTH, MATTHEW J	34	16	RUSSELL, ROBYN J	27	34	SALINE, MELVIN D	21	4
RONNESTRAND, JOHN F & JAQUILIN L	11	3	ROUVINA, K	33	17		32	33	SALISBURY, LYNDA J	35	14
RONNING, DONALD L & DAPHNE J	12	33	ROUX, KATHLEEN L	31	12	RUSO, MARTIN R & JANE E	4	5	SALLEY, KAREN LYNN	16	25
RONNING, JAMES H	29	3	ROUX, STEPHEN M	31	12	RUSO, PETER	25	32	SALMELA TRUST, JOHN M & DONNA J	29	35
	37	34	ROW, BENJAMIN K & LINDASY D	21	22	RUSSOM, RICHARD K	32	33	SALMEN FAMILY REVOCABLE TRUST,	17	29
	38	10	ROW, TIMOTHY J	29	36	RUSSOM, VAUGHN N & JULIA M	16	25	SALO, DEAN A & JOANNE M	27	27
RONNINGEN, SCOTT	1	17	ROWAN, PATRICK L & CAROL A	4	1	RUSTAD, ERIC P	32	34	SALO, ELMER A & LINDA I	20	12
RONNINGEN, TIM	1	17		10	36	RUTHEFORD, CHARLES E	25	12		21	7
ROOKEY, ANTHONY D & SHARON M	32	22	ROWE LIFE ESTATE, JAMES D & JANET M	16	26	RUTHEFORD, CURTIS L	16	36	SALO, SHANE A	26	13
ROONEY FAMILY TRUST AGREEMENT,	2	22	ROWE, ANNE M & DAVID J	23	1		25	12		30	13
ROONEY, CAROLA	19	29	ROWE, JUSTIN A	22	13	RUTHERFORD, THOM & JULIE	29	36	SALOMAKI, ROGER & BONNIE	29	35
ROONEY, MICHAEL M & JAYNE E	17	18	ROWE, KEVIN L	17	18	RUTHERFORD, TOM H & JEAN M	22	1	SALOMAKI, ROGER A & BONNIE	29	35
ROOT LIFE ESTATE, ELAINE F	3	36	ROWE, MARTHA	18	24	RUTLEDGE, TIMOTHY A & DEBORAH J	4	6	SALOMAKI, THOMAS	29	3
ROOTES, JASON	16	25	ROWE, MICHAEL C & SARAA	21	18	RUTTEN, RICHARD & DONNA	28	3	SALOMAKI, WALTER L	35	21
ROPP, KENNETH L	25	36	ROWE, RANDALL J & DONNA M	10	3	RUTTER ETAL, PAUL & JENNIFER	10	8	SALUS, CATHRYN M	22	13
	26	31	ROWE, RANDOLPH J & CAROLE J	31	12	RUTZEN, SHILO J & MARISSA M	26	20	SALVESON LIFE ESTATE, WILLIAM H & JOAN P	16	26
ROSARIO, DAVID R	25	26	ROY, JAMES D & GLORIA D	16	27	RUZIC, BRENDA K	31	12		17	18
ROSAS, CINDY LU	35	26	ROZELL, DELORES M	23	9	RUZIC, JERRY	31	12	SALVESON, D SCOTT & ROBERTA L	26	20, 21
ROSBERG, BARRY J & VALERIE L	26	13	ROZELL, JAMES M & DEBRA	27	24	RUZYCKI, NANCY A	29	27	SALVESON, DONALD SCOTT	26	20
ROSBURG, EUGENE A & KANDACE L	25	23, 24	ROZELL, TOM L & TERRI L	23	9	RYAN, JANE A	17	31	SALVESON, GARY C & CALLIE M	16	26
ROSE LIFE ESTATE, LORETTA M	29	3	ROZINKA CABIN ON LAKE ST CROIX LLC,	17	18	RYAN, JEROME L	1	29	SALVESON, GARY C	16	1, 25, 26
ROSE, CHARLES T & JOYCE B	18	25	RUBEL, EDWARD A & LISAA	30	13	RYAN, JOSEPH J & LYNNE M	30	30	SALVESON, JEANNE M	26	35
ROSE, COURTNEY D & JODENE C	11	31	RUBEL, EDWARD A	29	1	RYAN, PATRICIA B	32	33	SALVESON, RICHARD D & TRACY L	16	26
ROSE, DONALD & JAMIE	23	19		30	7	RYAN, THOMAS J	5	12	SALVESON, RICHARD D & TRACY L	16	26
ROSE, EDWARD A & JUNE	18	13	RUBEL, JULIA R	30	8		27	21	SALVESON, WILLIAM R	17	18
ROSE, FRED D & BETTY	33	32	RUBEL, PATRICIA J	25	11	RYBA, BENJAMIN J & KENNETH M	12	26	SAMARZIA, NATHAN M & HEIDI M	21	15, 22
ROSE, J S & M	33	15	RUBEL, RICHARD J	11	33	RYDBERG, CHRISTOPHER & SARAN	23	23	SAMPSON LIFE ESTATE, RICHARD C & BERNADINE	27	10
ROSE, JAMES A & KAREN A	27	30	RUBENZER, GREGORY R	1	31	RYDBERG, MICHAEL N	30	13			
ROSE, JOHN R & LORETTA M	29	3	RUBIES34 LLC,	25	2	RYDER ETAL, MATTHEW & KELLY	26	25	SAMPSON, ALBERT J	10	3
ROSE, JOHN T & SHARON R	33	15	RUCKA, MILAN L & MERCEDES M	22	14	RYDER, BILL & JUDY S	36	16	SAMPSON, CORNELIUS L	10	28
ROSE, MICHAEL & JENNIFER	13	12	RUDD ETAL, PATRICK T & MARY R	3	25	RYGG, JASON R & JENNIFER M	34	30	SAMPSON, JAMES R	23	1
ROSE, RICHARD E & JENNIFER J	23	10		4	30	RYGG, RICHARD D & LORETTA	28	20		27	3
ROSE, TIMOTHY M	29	3	RUDD, JANIS L	10	34	RYKAL, BRADLEY	5	14	SAMPSON, JON C & FAY M	27	29
ROSEN, DIANE K	30	14	RUDD, LAWRENCE E & LORA L	4	30	RYNES, JOHN	11	31	SAMPSON, NATHAN D & JANEEN D	28	31
ROSENBAUM REVOCABLE LIVING TRUST, JAMES A & JOANN A	32	10	RUDE LIFE ESTATE, DANIEL A & PAMELA L	31	12	RYTTIE, JONAS M	33	33	SAMUELSON, DEAN R & SUSAN E	16	36
			RUDE, DANIEL & HEATHER	31	12, 13	RZESZUTKO TRUST, ALLAN	3	25	SANDA, DAVID P & SUSAN E	26	11
ROSENBAUM, DANIEL J	26	9	RUDE, DANIELA	31	12				SANDA, DAVID P	26	22, 24
ROSENBAUM, SCOTT D	26	9	RUDE, DANIEL R & HEATHER L	31	13	S & A JACK PINE LODGE LLC,	17	21	SANDA, LEO A & VIOLET	33	35
ROSENSTIEL, DIANE K	17	18	RUDE, DANIEL R	31	12	SAARI LIFE ESTATE, ERNEST E & LILLIAN E	29	3	SANDA, SANDRA L & WILLIAM J	3	27
ROSENWINKEL, HEIDI L	34	24	RUDE, ERIC W & SHERRI L	31	12, 13	SAARI TRUST AGREEMENT, DALE E & DONNA J	29	10	SANDA, WILLIAM & SANDRA	20	31
ROSENWINKEL, HEIDI	17	28	RUDE, ERIC	31	12				SANDA, WILLIAM J & CARRIE E	25	35
ROSENZWEIG, JOSEPH & OLGA	4	15	RUDE, JENNIFER T	31	12				SANDE, BRANDON K	34	33
ROSIN, JAMES & MICHAEL	3	1	RUDNICK, IGNAZ	32	7				SANDEEN, JAY R	23	16
ROSIN, JAMES C & SHARON E	4	6	RUDOLPH FIRST FAMILY LIMITED PARTNERSHIP,	34	32				SANDERS LIFE ESTATE, THOMAS H & PATRICIA A	19	30
ROSIN, JAMES C	4	6				SAARI, ANDREW D & JACQUELINE A	10	10			
	5	6	RUDOLPH, LOUISE ELLEN	22	3	SAARI, BECKY J	34	23	SANDERS TRUST, HELEN JOAN	33	15
ROSIN, MICHAEL J & LINDA	5	6	RUELIN, ROGER M	21	2	SAARI, BRIAN & TONI	36	26	SANDERS, ALLEN R & DEBBIE L	12	27
ROSIN, MICHAEL J	4	6	RUEMMELE TRUST, KARNA A	9	14	SAARI, BRIAN A & TONI I	18	36	SANDERS, CHRISTOPHER M	19	22
ROSIN, TIMOTHY J	4	6	RUFF, DELLA F	10	34	SAARI, DANIEL O	27	3	SANDERS, CLIFTON J	27	32
ROSKE, MAUREEN F	33	15	RUFFI, RANDOL L & SHARLA L	22	2	SAARI, DANNY R	38	15	SANDERS, ERIN R	26	33
ROSKE, SCOTT M & TRACI L	33	15	RUHMAN (LIFE ESTATE), NEILA & MARY B	4	9	SAARI, DARYL M & PATRICIA	35	8	SANDERS, JON E	16	26
ROSKE, SCOTT M	33	15	RUHMAN, SCOTT & COLLEEN	30	13	SAARI, DAVID J & ALICE R	35	12	SANDERS, JON T & JESSICA M	20	17
ROSS FAMILY TRUST,	35	22	RUID, BRIAN & DEBBIE	29	22	SAARI, DONALD M & BERNADA K	18	36	SANDERS, SCOTT A	27	10, 15
ROSS LIFE ESTATE, CLINTON D & MARIE G	21	11	RUikka, MICHAEL B	27	3	SAARI, DONALD M	35	14	SANDERS, SCOTT E & STACEY D	16	35
ROSS LIFE ESTATE, HELEN E	21	22	RUIZ REVOCABLE TRUST, RONALD E	12	33	SAARI, DUANE	29	3	SANDERS, TIMOTHY L	11	36
ROSS LIFE ESTATE, MARIE G	21	14	RUMFELT, THOMAS W	22	10	SAARI, ERIC A	35	12, 14	SANDERSON, THOMAS	33	27
ROSS, DAN & MARY	29	18		30	13	SAARI, GARY & GAIL	29	2, 11	SANFORD, RONALD G & JOAN R	11	8
ROSS, DANIEL & LINDA	27	29	RUMLER, JAMES M	18	25	SAARI, GARY R	35	3	SANDMANN, LARRY D & ROXANNA J	27	30
ROSS, DANIEL BERT	27	29	RUMLER, PHYLLIS	18	25	SAARI, GRANT R	35	26	SANDOR, TIMOTHY J & ADELIN M	32	14
ROSS, DONALD	21	15	RUMMEL, CLARENCE L & REBBECA A	16	25	SAARI, KENNETH FELIX	30	13	SANDOVAL, JORGE A	29	2
ROSS, GARY D & SUSAN G	17	18				SAARI, LAWRENCE J & MICHELLE	16	35	SANDOVAL, RICARDO J & GAYANNA	30	6
ROSS, JAMES M											

OWNER INDEX

Owner Name	Pg	Sec	Owner Name	Pg	Sec	Owner Name	Pg	Sec	Owner Name	Pg	Sec
SANDS, SHAWN & BRITTANY	33	30	SCHELDROUP, ROGER A	23	1	SCHNEIDER, DARRIN S & TERRA L	34	27	SCHURMAN, DOUGLAS M	16	14
SANDSTROM ETAL, DEAN P	5	29	SCHELDROUP, EUGENE A & SHIRLEY L	23	9	SCHNEIDER, JACQUELINE A	11	26	SCHURTER, WM B & LINDA L	16	25
SANDSTROM, ANNE & RAYMOND H	1	34	SCHELINDER, DONALD F	26	19, 30	SCHNEIDER, JOANN B	18	14	SCHURTZ, CAROLE A	28	8
SANDSTROM, BRADLEY A & MELODY J	7	36	SCHELLER, PATRICK E & GERALDINE K	4	26	SCHNEIDER, MELODY	25	14	SCHUSTER, JAMES E & ANNE M	29	35
SANDSTROM, DEAN PAUL & NIKKI MULLOY	5	30	SCHEMENAUER, DARIN & ANN	3	36	SCHNELL, DAVID A & JANET D	1	28, 32, 33	SCHUSTER, KYLE M & MELISSA A	19	36
SANDSTROM, PAUL V & JODY M	36	26	SCHEMENAUER, DAVID H & TODD M	3	23	SCHNELL, JANET DAILEY	1	31	SCHUYLER, STEVEN R & BARBARA E	16	24
SANFORD ETAL, JAMES A	17	18	SCHEMENAUER, DOUGLAS P & VICTORIA L	9	35	SCHNELL, WILLIAM	29	4	SCHWAB, PATRICK J & ELIZABETH A	23	16
SANFORD, CHARLES W & KAREN M	16	26	SCHEMENAUER, HENRY & EVELYN	3	36	SCHNEPPER, ANDREW	34	34	SCHWANTES, PHILIP S	16	32
SANFORD, D P	33	15	SCHERMEISTER, PEARL V	1	31	SCHNEPPER, CHARLES S & TAMARA A	36	21	SCHWARTZ PROPERTIES LIMITED PARTNERSHIP,	33	23
SANFORD, RICHARD C	21	25	SCHERZ, DENNIS A & MARSHA L	23	12	SCHNEPPER, CHARLES S	36	21	SCHWARTZBAUER ETAL, MICHAEL W	33	17
SANKEY, KYLE T	6	4	SCHERZ, RYAN D & VICTORIA M	29	25	SCHNEPPER, RUTH ANN DELLA	35	19	SCHWARZ, DIANE L	33	14
SANTANGELO TRUST, R&R	5	29	SCHIEU FAMILY TRUST,	3	23	SCHNEPPER, THOMAS W	35	19	SCHWEIKERT, CHARLES A & HAZEL J	32	34
SANTEFORD, PETER P & COLLEEN M	12	26	SCHIEUFELI, MICHAEL J & JULIE L	29	12	SCHNEUER, RICHARD E	21	7	SCHWEIKERT, DAVID W & NANCY J	28	3
SANTELL, ANTHONY P	2	31	SCHIEWE ETAL, JOHN R	3	24	SCHNIDER, JOHN	5	11	SCHWEIKERT, RYAN & SARAH	29	27
SANTORI TRUST AGREEMENT, EDWARD JOHN	23	1	SCHICK, STEVEN A	34	8, 30	SCHNUCKLE REVOCABLE TRUST,	18	35	SCHWEIKERT, SCOTT A & CATHERINE A	32	27
SANTORI, STEVEN E & MARY B	37	22	SCHIEFELBEIN, ALAN D & ELIZABETH J	16	25	SCHOCH LIFE ESTATE, CAROL C	30	32	SCHWIER, BRUCE & HELEN	22	35
SAPIK, CINDY J	29	36	SCHIEFELBEIN, TROY & HEIDI	34	33	SCHOCH, AUDREY L	16	26	SCHWIRTZ, FRANKLIN G	22	3
SAPIK, JEROME E & CINDY J	34	33	SCHIEFFER ETAL, JOHN P & MICHAEL D	3	24	SCHOCH, PAULA	27	35	SCLAVI LIFE ESTATE, MARK A & CATHERINE A	18	25
SAPIK, NATHAN J	34	29	SCHIEFFER, JOHN N	3	24	SCHOEDER, ERIC V & CRYSTAL M	24	18	SCLAVI, JOSEPH	35	35
SAPPENFIELD, TIMOTHY J	12	36	SCHIEFFER, STEVEN A & MARY E	8	1	SCHOEN, PATRICK H & ELIZABETH A	31	24	SCORE, DANIEL A & SALLY M	9	20
SAPPINGTON, GARY & LENORE	34	5	SCHIESSER, MICHAEL J & CAROL A	32	10	SCHOLER, FRED	33	8	SCOTCH PINE PARTNERS LLC,	3	14
SAPPINGTON, LENORE J	34	4	SCHIFF, JACOB R	34	15	SCHOLZ, DURWOOD J & DARIUS D	22	5	SCOTT (LIFE ESTATE), RICHARD R & MARILYN J	3	22
SARAZEN, MICHAEL T	9	22	SCHIFF, RODNEY A	34	12, 13, 14	SCHOLZ, DURWOOD J & SHEILA L	20	6	SCOTT ETAL, JEFFREY A	4	33
SAREMBA, SCOTT P	23	2	SCHIFF, RONALD J & DOROTHY E	34	12	SCHOMMER, JEFFREY A	12	26	SCOTT LIFE ESTATE, BARBARA A	26	31
SARKKINEN, TIMOTHY J & ERIN F	28	16	SCHILLER, BRUCE	4	5	SCHONFELD REVOCABLE TRUST,	23	21	SCOTT, BLETIA K	26	21
SARONA CLUB INC,	11	27	SCHILLER, CHARLES D & SANDRA K	4	31	SCHOOB, JOHN W & KATHERINE B	11	29	SCOTT, BRUCE D & JUDITH R	14	17, 18
SARVELA, ROBERT M & PAMELA M	23	2	SCHILLER, KAY F	4	10	SCHOOL DISTRICT OF MAPLE,	28	9	SCOTT, ERIC D & ERICA L	7	32
SASS, SHAWNE B	26	12	SCHILLER, ROGER	21	22	SCHOOL DISTRICT OF SUPERIOR,	29	4	SCRIBNER REVOCABLE TRUST, CHRISTINE M	4	17
SATHER, BRADLEY W & THERESA L	16	29	SCHILLING LLC, JAMES	23	2	SCHORIK, FRANK & CAROL	19	12	SCRIBNER, ALLEN E	16	27
SATHER, BRENT J & KORIA	27	34	SCHILLING, JOEL ALLEN & MARY CAROL	3	36	SCHORR, GEORGE F & COLLEEN M	20	7	SEAMAN ETAL, WILLIAM	11	14
SATHER, BRIAN K & KIM L	15	16	SCHILLING, NATHANIEL & ERIN	27	6, 8	SCHORR, GEORGE F	32	26	SEARL, JOSEPH K	34	8
SATHER, KEITH J & BARBARA	16	25	SCHILLING, NATHANIEL E & ERIN M	4	16	SCHOTT, ROBERT H	33	27	SEBO, GARY D & MARY K	17	17
SATTER, RYAN D	20	23	SCHILLING, NATHANIEL	27	7	SCHRAFT, JANE C	24	33	SEBOLD, RUSSELL J & GLORIA J	10	27
SAUNDERS, RONALD C & HELEN J	5	6	SCHILLWORKS LLC,	27	6, 7, 8	SCHRAMM, ROGER D	22	23	SECURE VENTURES INC,	30	14
SAUNDERS, TERESA A	21	10	SCHIMMING, ARNOLD	18	25	SCHRAMM, ROGER D	27	31	SECURITY STATE BANK,	34	30
SAURBER, RICK E & SUSAN C	3	30	SCHIMPF TRUST, JOHN H & CHERYL L	26	27	SCHRAUT, DEBRA ANN	27	31	SEDIN, HENRY I & MARY J	29	7
SAUTER, TIMOTHY JAMES	23	1	SCHINDLER, GERALD & ARLEEN	17	31	SCHRAUT, DEBRA ANN	12	26	SEDIN, HENRY I	29	7
SAUTER ETAL, TIMOTHY J	23	1	SCHINDLER, KENNETH C & IONE M	11	18	SCHREIFFELS, RANDY R & ARLENE L.A.	4	21	SEDIN, SHANE H & AMY L	35	8
SAVAGE FAMILY REVOCABLE LIVING TRUST,	34	25, 26, 28	SCHINDLER, KENNETH C & IONE M	11	18	SCHREIFFELS, RANDY R	30	30	SEDLACHEK, JANE	26	1, 12
SAVAGE, MICHAEL P	30	12	SCHINGLEDECKER, JAMES E & ANNA J	17	18	SCHRICHER, JAMES A & JEAN E	4	12	SEE LIVING TRUST, JONE M	12	32, 33
SAVER, JASON A	3	25	SCHIPPERS WISCONSIN TRUST,	4	35, 36	SCHRINER, RYAN C	34	33	SEE, DAVID M	34	30
SAVOY, SCOTT & LISA	22	10	SCHIPPERS, JOSEPH D	12	34	SCHROEDER TRUST AGREEMENT, GARY E & CAROL E	19	15	SEE, RICHARD A	33	33
SAVOY, SCOTT R	22	10	SCHLACKS, ERIC L & DEBORAH D	20	13	SCHROEDER, RICHARD J & MAUREEN M	19	15	SEELY, JOHN & CHARLEEN	16	24
SAWLAW, JOSHUA E & MANDI J	4	9	SCHLAIS, EDWARD M & KELLY J	27	30	SCHROEDER, WILLIAM E & LIZA M	19	15	SEELY, JOHN C & CHARLEEN J	16	24
SAWYER, THOMAS J & LINDA S	10	27	SCHLAIS, STEVE M & BARBARA J	27	3	SCHROEDER, KENT R & ELAINE F	19	15	SEELY, NATHAN E	15	26
SAXE, VERNON E & KATHERINE	34	22	SCHLECK, JOHN C	4	2	SCHROEDER, KENT R	10	9	SEELY, TREVOR & CORISSA	28	4
SAXUM, JENS A & BONNIE MARTIN	4	5	SCHLEICHER, DAVID L	3	36	SCHROEDER, MARK W	36	5	SEGER, FRED A & DAWN M	29	4
SAXUM, TODD G	33	15	SCHLEPPENBACH, THOMAS J & REBECCA A	12	15	SCHROEDER, GARETT M	27	30	SEGER, FRED	30	9
SAYLER, LLOYD H	25	9	SCHLICHTING, TIMOTHY H	33	29	SCHROEDER, GENIECE	4	24	SEGER, FREDRICK A	29	4
SAYLES, GREGORY J & AMANDA J	21	3	SCHLIEMANN, DANIEL L & JODY A	18	35	SCHROEDER, JEFFERY P & JANET M	27	19	SEGUIN, DEBRA J	31	12
SAYLOR, BELINDA DAY	19	1	SCHLOEGEL, STEVEN L & SHERI A	4	27	SCHROEDER, KENT R & ELAINE F	29	8	SEIDLER, DANIEL A	23	2
SBD2CM, LLC,	3	26	SCHMID TRUST, VICTORIA M	19	2	SCHROEDER, KENT R	28	16	SEIDLER, TIMOTHY D	23	2
SBL PROPERTIES LLC,	3	26	SCHMID, JAMES & LORRAINE M	32	10	SCHROEDER, MARK W	28	9	SEIFERT, ALAN F & ROSEMARY V	16	24
SBONIK, THOMAS P & SHERYL L	18	33	SCHMID, JAMES F	19	2	SCHROEDER, RICHARD J & MAUREEN M	4	36	SEIFERT, KENNETH P & CATHY C	32	15
SBONIK, THOMAS P	18	33	SCHMID, KATHI A	19	1	SCHROEDER, WILLIAM E & LIZA M	35	15	SEIFERTH, PAUL H & LINDA F	16	25
SCACCIA, JOSEPH V & LINDA S	30	13, 14	SCHMID, KEVIN J & NATASHA	31	25, 36	SCHROETTER, DELON K & TEMPLE A	4	31	SEIM LIFE ESTATE, BERNICE B	27	6
SCARBROUGH, SHANE & JANETTE	25	9	SCHMIDT TRUST, ADELINE R	23	9	SCHROFER, ROCHELLE ANN	3	24	SEIM, KATHLEEN W	27	6
SCAIRINE, KENNETH G	32	32	SCHMIDT TRUST, ROSE M	5	29	SCHROM TRUST, LYNNE S	17	29	SEIM, ROBERT M & ROSE M	27	6
SCHAAF, MICHAEL & GWEN	1	32	SCHMIDT, AARON C & REBECCA	23	16	SCHUBERT, KARL H	3	36		33	31
SCHAAPVELD, KEVIN J & LAURIE L	37	33	SCHMIDT, BRIAN E & IRENE M	26	31	SCHUETTE, KATHLEEN M	12	36	SEIS, DOUGLAS A & JANINE M	29	35
SCHAAPVELD, MARK C & SHARON K	37	32	SCHMIDT, CORY W & KATHRYN J	28	13	SCHUH, ROBIN R	8	32	SELCK REVOCABLE TRUST, DAVID L	6	1
SCHAAPVELD, STEVEN D	37	29, 32	SCHMIDT, ERICK G	5	29	SCHULH, ROBIN R	12	30	SELL, KIM MARIE	16	25
SCHAAR, BRIAN J & JEANINE M	3	25	SCHMIDT, GARY J & CARLOTTA E	29	23, 25, 36	SCHULDE, MELANIE A	8	36	SELLAND, JUDD A & KAY P	17	32
SCHACHT, JEANNE E	30	28	SCHMIDT, JASON B	4	27	SCHULLO, DAN S & ANDREA J	10	16	SELLWOOD TRUST, SANDRA K	23	1
SCHACHTE, RICHARD T	29	22	SCHMIDT, JOSHUA J	29	25	SCHULLO, GERALD R	8	36	SELLWOOD, SCOTT W & HEIDI J	16	25
SCHACHTNER, DONALD M & TRACY L	3	25	SCHMIDT, JUDITH E	23	24	SCHULT, DOUGLAS W & JODY K	10	16	SELLWOOD, WM R & ALICE A	22	23
SCHAD, JUDY A	12	31	SCHMIDT, LOIS L	16	27	SCHULTE, CYNTHIA A	17	27	SELNES, JAMES G	26	26
SCHAEFFER, JAMES	11	33	SCHMIDT, MATTHEW A	29	23	SCHULTZ, BRADLEY W & TONI M	36	4	SEMANKO, GILBERT A	29	1, 6
SCHAEFFER, JEAN H	11	33	SCHMIDT, PHILLIP & NANCY	5	29	SCHULTZ, CLIFFORD G & PAMELA K	20	31		35	32
SCHAEFFER TRUST, ELIZABETH A	18	28, 33	SCHMIDT, ROBERT J & CATHERINE G	35	36	SCHULTZ, DOUGLAS R & LISA M	23	12	SEMBORSKI, CHARLES A & JEAN M	22	27
SCHAEFFER TRUST, GORDON A	18	27	SCHMIDT, RONALD L & ELIZABETH A	9	13	SCHULTZ, GLENN L	14	7	SEMBORSKI, JEAN M	20	6
SCHAFFER, BRYAN D	4	27	SCHMIDT, THOMAS D	35	34	SCHULTZ, JAMES D & DEBORAH	12	25		22	27
SCHAFFER, JAYSON & ANGELINA	34	34	SCHMIDT, THOMAS H & PEGGY L	8	33	SCHULTZ, JASON P & KIMBERLY M	11	35	SEMBORSKI, RICHARD & TAMI	19	32
SCHAFFER, MONTE R & AMY C	30	1	SCHMIDT-BARLOW, LYNNE	35	14	SCHULTZ, JEFFREY G	33	26	SEMO, JOHN V & ELIZABETH G	4	30
SCHAFTER, DANIEL J	29	35	SCHMIT, BARBARA M	3	22	SCHULTZ, LAWRENCE M	18	36	SEMOTINK, DAVID J & ALISON L	4	10
SCHALLER, LARRY L & DOREEN K	5	6	SCHMITT ETAL, THOMAS M & BARBARA J	10	8	SCHULTZ, MARK L & WENDY L	25	21	SEMPF, RONALD D & PEGGY L	5	12
SCHALLER, WALTER W	29	35	SCHMITT LIFE ESTATE, MARILLA L	4	2	SCHULTZ, MAYNARD	1	27	SENINGEN TRUST, RONALD P & SUSAN C	4	9
SCHARFF, JONATHAN E & SUZANNE M	29	36	SCHMITT LIVING TRUST, KEVIN P	22	16	SCHULTZ, MEGHAN	16	25	SEPPI, BRUCE E	22	25
SCHARP, CAROLE J	22	4	SCHMITT, GERALD W & JUDITH C	26	36	SCHULTZ, REBEKAH LEAH	30	12	SERRE, ANDREW R	19	12
SCHARTE LIFE ESTATE, ARTHUR J & RUTH G	20	12	SCHMITZ, DONALD L	9	19	SCHULZ, CARL R	13	1	SERRE, REBECCA J	19	12
SCHARTE, CHRIS T & TINAA	20	12	SCHMITZ, GREGORY W & JOAN E	9	13	SCHULZ, JEROME V & MICHELLE A	31	12	SERRES, ALAN M	3	22, 27
SCHARTE, KERRY L	3	26	SCHMITZ, JAMES J & ROSEMARY E	4	29	SCHUMACHER, DELWIN H	33	26	SEVERANCE, RAY L & DANIEL	33	11
SCHARTE, TIMOTHY A & KERRY L	3	26	SCHMITZ, JEFFREY L & SUSANN	10	5	SCHUMACHER, JEANNE L	5	29	SEVERIN, DALE V & DENISE A	4	19
SCHAUB, WILLIAM L & JANE L	3	23	SCHMITZ, JOAN & GREGORY	16	36	SCHUMACHER, LESLIE E & BEVERLY A	17	31	SEVERIN, DAVID L	33	36
SCHAUER, CRAIG P & MARY ANNE	10	5	SCHMITZ, JOSEPH W	9	13	SCHULZ, JEFFREY G	33	26	SEVERIN, ERIC G & CLARISSA D	17	27
SCHAUER, ERVIN J & JOY N	2	8	SCHMITZ, MICHAEL A	25	3	SCHULTZ, WENDY L	1	27	SEVERIN, KYLE M & CHRISTY D	20	17
SCHAUER, THOMAS	1	9	SCHMUDE, KURT L & LAURIE A	29	19	SCHULTZ, WENDY L	1	27	SEVERIN, LYLE J	33	15
SCHEELE REVOCABLE TRUST, CONSTANCE W	23	1	SCHNACKY, CHERI	5	32	SCHULTZ, WENDY L	1	27	SEVERIN, RANDY & BETH	32	10
SCHEEER, GARY M	34	33	SCHNEIDER, DANIEL A & J PETER	18	14	SCHULTZ, WENDY L	1	27	SEVERIN, RICHARD O	27	35
SCHELDROUP, JON W & JUDITH K	23	1	SCHNEIDER, DANIEL A & JOANN	18	14	SCHUMANN, DANIEL L & DEBORAH G	23				

OWNER INDEX

Owner Name	Pg	Sec	Owner Name	Pg	Sec	Owner Name	Pg	Sec	Owner Name	Pg	Sec
SEVERSON FAMILY TRUST, GREGG J & ROSE M ELBERT	4	2	SHIPPAR LIFE TIME TRUST, DONALD & PATRICIA	3	22	SINZ, TODD L & DIANNE L	1	4	SMITH TRUST, TYLER B	4	16
SEVERSON, DENNIS F & CYNTHIA A	18	33	SHISH, MICHAELA & DEBORAH J	16	19	SIPOLA, BRANDON M & AMY S	33	14	SMITH, ALICE G	21	14
SEVERSON, DENNIS R	28	20	SHOBER, SCOTT J	36	3	SIPSAS, DESMOND B	28	1	SMITH, BARRY D	16	36
SEVERSON, DOUGLAS M	33	9	SHOCKLEY, CHERYLA	33	26	SISKO, CHAD & JENNIFER	27	2	SMITH, BRADY S & JENNIFER L	3	24
SEVERSON, ERIC M & BRANDY L	27	34	SHOGREN REVOCABLE TRUST, MICHAEL J	22	33	SISLO LIFE ESTATE, BETTY L	32	27	SMITH, BRADY S	16	26
SEVERSON, GILBERT M & SALLY A	27	3		23	5	SISLO, ANN M	20	12	SMITH, BRADY	10	3
SEVERSON, JAMES F	35	35	SHOGREN, MICHAEL J	22	27	SISLO, ANTHONY & DANIELLE	32	23	SMITH, BRUCE C	16	36
SEVERSON, LAURA L	35	34	SHOGREN, WILLIAM P	23	10	SISLO, BERNARD J	29	31	SMITH, CARMEN G	11	31
SEVERSON, LORETTA A	34	29	SHOLD, RYAN D & MICHELLE	21	24	SISLO, BERNARD JAMES	33	26	SMITH, CHARLES E	14	6
SEVERSON, MICHAEL M	27	22		22	19	SISLO, JACK C & LORI J	26	23		16	34
SEVERSON, SCOTT A & BRENDA L	26	4	SHONKA, LYNN A	2	14	SISLO, JAMES A & ERIN M	5	1	SMITH, CRAIG T & CAROL L	4	12
SEVERSON, STEVEN R & GAYLE A	12	25	SHOREVIEW PROPERTIES LLC,	4	20, 25	SISLO, JAMES A	12	4	SMITH, DANA R	11	36
SEVERSON, THOMAS & KAREN	27	3		11	16	SISLO, JAMES W	28	19	SMITH, DANIEL P & LINDA M	29	35
SEWARD, STEVEN P & VICTORIA O	31	13	SHORT, DAVID L & CHARLOTTE	29	7	SISLO, JOHN A	33	26	SMITH, DARRELL & PAMELA	25	9
SEXTON, MARGARET A	1	5	SHORT, KATE L	5	14	SISLO, KAREN M	23	12	SMITH, DAVID B	23	16
SEXTON, SCOTT J & JULIE H	19	4	SHORT, THOMAS J & LISA G	5	13		34	31, 32	SMITH, DAVID G	36	14
SEYLER, DOUGLAS J	27	5	SHOWERS LIVING TRUST,	2	7	SISLO, KAREN N	34	32	SMITH, DAVID L & DONETTE R	22	27
SHABERT, JAMES E & ROBIN O	32	10	SHRIDER, C L	37	29	SISLO, LYMAN Q & ROCHELLE A	16	3	SMITH, DAVID M & WENDY M	16	29
SHABERT, MICHAEL E & MELISSA	32	10	SHUPE, JOHN D	17	27	SISLO, LYMAN Q	33	9	SMITH, DAVID T & JANELLE K	2	4
SHAFER, STEPHEN	7	33	SHUPE, JUDY I	35	33	SISLO, RICHARD R & DONNA L	34	21	SMITH, DENNIS E & PEGGY S	10	3
SHAFER, WAYNE E	33	29	SHUPE, MICHAEL P & AMY J	20	31	SISLO, ROBERT J	3	24	SMITH, DONNA A	31	25
SHAFER'S BIG HOUSE LLC,	4	9, 16	SHUPE, NORMAN & SANDRA J	31	12	SISLO, ROCHELLE A	33	25	SMITH, EDWARD A & DEBRA M	18	34
SHAFFER, TERRANCE A	4	2	SIBLIA LIFE ESTATE, ROY	28	8	SISLO, TERESA M	25	26	SMITH, GARVIN L & DORTHY D	16	29
SHAFFER, ERIC R & LINNAE A	33	22	SIDOROWICZ, JOHN A & KAREN M	32	15	SITTON, WILLARD J & RUTH A	19	23	SMITH, GARY B & CHERYL K	29	26
SHAFSTALL, JOHN A & CAROL S	16	25	SIEGEL, BILLY J & AMY C	11	23	SIX, BILLY A & SARAH A	37	36	SMITH, GENE R & DONNA L	23	2
SHAKED, SHIMON	26	32	SIEGEL, DENNIS & JANET	17	18	SIX, SARAH A	34	34	SMITH, IRA E	7	34
	32	8	SIEGEL, DENNIS N & JANET L	17	18	SKJ REAL ESTATE HOLDINGS,	32	27	SMITH, ISAAC C & DEZARAE E	34	12
SHAMLA, JONATHAN F & JENNIFER A	34	10	SIEGEL, GARY A	30	6	SKAGGS, AMY L	22	23	SMITH, JAMES D & MARSHA I	23	17
SHAND, JOHN R & LOUISE M	2	31	SIEGEL, ROBERT	30	28	SKALECKI, JAY J & TANYA J	10	36	SMITH, JAMES R & NANCY C	23	12
SHANE, DAVID J & JILL M	28	1	SIEGFRIED, ROBERT W & KATHLEEN M	4	31	SKAMARYCZ, CATHERINE A	29	36	SMITH, JEFFERY S	17	10
SHANNON, RAYMOND D	37	33	SIELER, ROBERT J & CYNTHIA L	33	27	SKANDEL, JOHN S & LYNN P	18	35		34	33
SHANNON, SHIRLEY	10	3	SIERSZEN, MICHAEL E	21	3	SKANDEL, LYNN P	29	36	SMITH, JENNA L	16	35
SHARON, BRIAN L & TAMARA M	21	21	SIEVERT LIVING TRUST, SANDRA E	4	31	SKAR, JAMES M & BEVERLY J	16	36	SMITH, JOSEPH C & PENNY N	19	30
SHARON, PAUL J & VICKIE D	22	5	SIGAFUS, JOHN F	28	9	SKAVANGER, SCOTT C	12	24	SMITH, JUANITA E	26	13
SHARP, MICHAEL T & LINDA P	26	33	SIGFRIDS, JAMES A & JANE E	34	32	SKEELS, LEU G & KAREN L	6	18	SMITH, KEITH A & BRITTA L	23	2
SHARP, TIMOTHY J & AMELIA S	32	34	SIGFRIDS, MICHELLE K	29	8	SKELTON, KATHY M	4	17		36	11
SHARPE, RUSSELL J & PATRICIA	22	12	SIRO, DANIEL C	11	31		9	35	SMITH, KENNETH	36	25
SHARROW, MAURICE D & DIANE M	12	35	SIITER, TERRI K	27	35	SKELTON, KATHY	5	6	SMITH, KERRY R & DAWN M	16	26
SHASKY, KEVIN	12	33	SIKORSKI LIFE ESTATE, JERRY E & THERESA M	2	5		10	34	SMITH, LANE F	30	27
SHAUL, CHARLES E	25	10, 15	SIKORSKI, EUGENE C	14	6	SKILLE, JEFFREY & JACLYN	16	34	SMITH, LANE L & JANEL L	23	19
SHAUL, CRYSTAL S	26	24	SIKORSKI, JASON & CINDY	23	3	SKINNER, JOEL D & CAROL N	23	23	SMITH, LUCAS M	16	35
SHAUL, GREGORY D & SANDRA D	33	27	SIKORSKI, JERRY E & THERESA M	2	18	SKNCP PROPERTIES LLC,	5	32	SMITH, MARGARET E	34	35
SHAUL, GREGORY E	33	35	SIKORSKI, JERRY E	2	13, 14	SKPC PROPERTIES, LLC,	32	15	SMITH, MARGARET J	11	31
SHAUL, JONATHAN E	32	15	SILBERG, CAROL M	34	26	SKULSKI, CHESTER & FRANCINE M	4	31	SMITH, MARJORIE N	4	10
SHAUL, PATRICK L	33	27	SILER, DANIEL J	35	6	SKYLONDZ, CHERYLA	29	27	SMITH, MARK D & KATE I NOLIN-	10	10
SHAUL, RICHARD E & COLLEEN A	16	25	SILHAN, EDWIN C	32	18	SKYLONDZ, JOHN S & TRISHA A	16	25	SMITH, MARK G & DIANE M	29	35
SHAVER, BRIAN P & LAURA J	34	34	SILVERNALE, JOSHUA W & MOLLY M	21	3	SKYLONDZ, MICHAEL & ANGELA	22	15	SMITH, MARK R & NANCY K	6	3
SHAVER, BRIAN P	34	3, 34	SILVERNALE, PATRICIA A	19	3	SKYLONDZ, THOMAS & ANN	29	36		12	33, 34
SHAVER, BRIAN	34	3, 34	SILVERNALE, VALERIE J	19	11	SLABY, JOSEPH J & ELDORA A	22	15	SMITH, MICHAEL A & DONNA J	3	24
SHAW FAMILY TRUST,	4	17	SILVERNALE, WILLIAM C & ROBIN J	19	7	SLADE, JOANNE M	38	10	SMITH, MICHAEL G & MARY K	1	8
SHAW REVOCABLE TRUST, CHARLES L & FLORENCE O	16	26, 34, 35	SILVERNESS, RANDALL M	33	30	SLADKY TRUST AGREEMENT, MARIE A	16	35	SMITH, MICHAEL R & RAE A	18	5
SHAW TRUST, LINDA S	18	36	SIMBERG, VICTOR	32	7	SLAGEL, BRADLEY R	34	35		29	3
SHAW, ELENA L	37	28	SIME, DAVID E	4	31	SLAVIK, DEBORAH E	24	7	SMITH, MICHAEL R	33	12
SHAW, NATHAN L & ELENA L	37	28	SIMENSON, JEFFERY S	16	2	SLEEMAN, MARK E & HEATHER M	34	25		34	20
SHEA ETAL, PATRICIA A	32	8	SIMENSON, MARK S	16	2	SLETTEN, GEORGE O	5	10	SMITH, REBECCA A	37	28
SHEA, GENE T & JACQUELYN J	13	3	SIMENSON, MIKE M & CIARA C	16	35	SLICK, LARRY D	34	8	SMITH, RICHARD G & PATRICIA J	4	5
	25	9	SIMMONS, GEORGE	36	5	SLIVENS, MICHAEL W & JANE M	34	31	SMITH, RICHARD G & SANDRA A	22	15
SHEAHAN, DANIEL M	11	31	SIMMONS, JOHN & JACKI	28	2		10	10		35	21
SHEAHAN'S OLD OAK INC,	10	36	SIMMONS, MICHAEL D & SANDRA	4	10	SLIVENSKY, MICHAEL W	22	23	SMITH, RICHARD L & PERRI L	16	35
	11	31	SIMMONS, SCOTT P & TERESA L	29	35	SLOAN, DAVID & GLORIA J	16	25	SMITH, RICHARD L	20	31
SHEAHEN, GAYLE	26	20	SIMMS, ROBERT E	33	22	SLOAN, JORDITH A	5	6	SMITH, RICHARD	16	24
SHEARMAN, JASON A	20	12	SIMON TRUST, THOMAS & ELLEN	23	15	SLOAN, LOREN S	20	12	SMITH, ROBERT G & CONSTANCE L	23	16
	21	7	SIMON, MARK W & JODIE M	14	19	SLOAN, LOREN S & NATALYE V	3	1	SMITH, ROBERT J	29	30
	27	10	SIMONS, ANDREW A	22	6	SLOAN, LOREN S	3	1		30	19, 30
SHEEHAN, WILLIAM C & JAMIE A	16	32	SIMONS, BRIAN M & JENNIFER L	22	3	SLOAN, ROBERT J	3	25	SMITH, ROBERT M & CHRISTINE A	16	26
SHEESLEY, DEVIN & MICHAELA	33	22	SIMONS, JENNIFER L & BRIAN M	23	14	SLOAN, ROBERT L & LOREN S	4	7	SMITH, ROBERT M	18	35
SHEETS, STUART H	16	24	SIMONS, RANDY J	22	6	SLOAN, VICTORIA R LITTLE	16	26	SMITH, ROBERT S	27	31
SHEGSTAD, DAVID L	3	22	SIMONS, VANCE ALAN	35	31	SLOPER, MARVIN R & LORIA A	12	33	SMITH, ROGER DENNIS	28	17
SHEGSTAD, LOIS O	3	22	SIMONSEN, ROBERT EDWARD	23	26	SLOVICK, SUSAN K	22	26, 27	SMITH, RONALD G & KATHRYN A	5	27
SHELDON, BRENDA L	33	30	SIMONSON, DERRICK D & CAROLINE C	19	3	SLOWIAK, GREGORY J & TAMARA J	4	31	SMITH, ROSS E	20	7
SHELTERUD, RAYMOND P & KATHRYN M	4	5	SIMONSON, ERIC & TEREASA	28	35	SLOWINSKI, ROBERT J	34	18	SMITH, RYAN D & JESSICA R	10	1
SHELTERUD, THOMAS C & SUSAN K	3	36	SIMONSON, JON M	19	3	SMART ETAL, LUCINDA J	26	27	SMITH, SALLY A	3	27
SHELHON, WAYNE L	32	25		20	19	SMARTY JONES, INC,	29	35	SMITH, STEVEN D	32	10
SHELQUIST, JAMES A	27	14	SIMONSON, MARK L & LYNN K	27	35	SMEBAK, CORDELL	33	25	SMITH, SUSAN L	16	35
SHEPARD, JOHN R & PATRICIA A	17	17		28	31	SMEDBERG, JOHN E & LINDA L	31	1	SMITH, TABETHA A	16	29
SHEPARD, STEVEN J & CARRIE J	16	36	SIMONSON, MATTHEW P	25	32		34	35	SMITH, THOMAS A	37	32
SHEPARD, WILLIAM F & SUSAN E	16	25	SIMONSON, NATHANIAL D & NICOLE C	34	3	SMERUD FAMILY SDIRA LLC,	23	2	SMITH, THOMAS Y & SUSAN K	4	22
SHEPHARD, MARK A & MARY E	14	6	SIMONSON, RASMA SAULCERITE	26	3	SMET, DENNIS F & MARY L	36	1, 12	SMITH, TIMOTHY I & ALANNA F	20	12
	20	13	SIMPSON LIFE ESTATE, GARY W & ROMANA J	29	35	SMETAK, SCOTT J & STEPHANIE A	33	27	SMITH, TIMOTHY J	34	28
SHERIDAN TRUST, EDWARD J & ROSEMARY M	16	25		16	24	SMETANA, PAUL A & JAYNE M	19	9	SMITH, TOM	35	5
	36	16	SIMPSON, ELMER R & ANN M	16	24	SMILANICH, MICHAEL	31	33	SMITH, WARREN L & MARGARET E	34	18
SHERIDAN, JOSEPH & CLAIRE	31	7	SIMPSON, ELMER R	10	3	SMITH ETAL, ALVIN E & JOYCE R	16	31	SMITH, WAYNE C & DENISE M	14	1
SHERMAN, DENNIS L & MARY TANSKI-	30	30	SIMPSON, GREGORY W & AMY B	29	26	SMITH FAMILY FARM LLC, GEORGE & ANNETTE	10	3		26	15
SHERNER REVOCABLE TRUST,	29	36	SIMPSON, MARK P	15	25		4	10	SMITH, WAYNE P	34	13
SHERNER, TRUSTEES OF THE SHERNER REVOCABLE TRUST DATE 9/23/97, STEPHEN D & JANE M	12	23	SIMS, ALBERT C & JANE M	31	8	SMITH FLAHERTY, DENNIS M & ANNE M	12	12	SMITH, WENDY M	16	29
SHERVEY, MICHAEL D	33	25	SIMS, DEANNA T & MICHAEL R	30	14	SMITH JOINT REVOCABLE TRUST,	5	6	SMITH, ZACHARY G	29	36
SHERWOOD, LENNY	26	22	SIMZEK LIFE ESTATE, MICHAEL F & BONITA K	32	15	SMITH LIFE ESTATE, CRAIG T & CAROLL	23	12	SMOLKA LIFE ESTATE, FRANCINE J	8	19
SHERWOOD, MATHEW J	22	29	SINCLAIR, LLOYD G	23	16	SMITH LIFE ESTATE, MARGARET T	29	36	SMUDA, HARRY C & ANNA M	12	25
SHIFLET, ROBERT R	27	9	SINEX, BARRY J & LUANNE J	28	8	SMITH LIFE ESTATE, THEODORE R & LUCY E	29	36	SMYKALSKI, DREW A & WENDY L	36	16
SHIMEK, JESSE D & LINDSAY J	16	26	SINGLETON, MICHAEL S & SHARON J	4	19	SMITH LIFE TIME TRUST, GEORGE & JULIE	12	7	SNELL, GARY E & KATHLEEN P	34	29
SHINGLEDECKER, JERRY & ELIZABETH	11	26	SINGLETON, ROCHELLE C	16	25, 32	SMITH PROPERTIES LLP,	12	1	SNELL, WILLIAM	28	18
SHIPLEY, BRIAN D	23	4	SINNOTT, STEVEN J	23	16	SMITH REVOCABLE LIVING TRUST, DAN C & GRACE J	16	34	SNETTING, TYLER L & HEATHER M	28	22
	23	4	SINNOTT, STEVEN	23	4		3	25	SNIDER, DONALD E & NANCY R	12	4
						SM					

OWNER INDEX

Owner Name	Pg	Sec	Owner Name	Pg	Sec	Owner Name	Pg	Sec	Owner Name	Pg	Sec
SNOW, DAWNELL J	2	17	SOYRING, JAMES A & LISA D	35	22	ST ORES, DONALD W	36	28	STATE OF WISCONSIN HIGHWAY DEPT,	2	5, 6, 7, 8, 17, 18, 19
SNOW, GARY W & JENNIFER I	29	21	SOYRING, JAMES A	35	22, 23, 27	ST ORES, JOHN W & PAUL D	8	15		16	1, 12, 13, 14, 23, 24, 25, 26
SNOWBERG, JOHN A & FANNIE M	14	6	SOYRING, MICHAEL A & JEAN M	35	27	ST ORES, RANDY	7	21		22	2, 11, 14, 23, 24, 25, 36
SNYDER, CONNIE L	11	31	SOYRING, RAYMOND E & DONNA	35	21	ST PIERRE, SUE KALCHIK	35	22		26	28
SNYDER, CONNIE LEA	11	31	SOYRING, WALTER B	28	4	ST PIUS CATHOLIC CHURCH,	16	35		28	4, 5, 8, 9, 10, 15, 16, 22, 26, 27, 35
SNYDER, DONALD R & BARBARA A	30	1	SPAETH, ROBERT J	9	34	ST VINCENT, DANIEL E	25	34		29	2, 3, 4, 5, 6
SNYDER, GARY & BARBARA	26	33	SPAETH, TERRENCE R	18	33	S-T PARTNERS LLC,	16	25		30	5, 6, 8, 9
SNYDER, MICHAEL G & MARY J	20	17	SPALDING, NYLE A & BARBARA R	31	23	STACHOVICH, TERRANCE R & BOBBIE ANN	29	36		32	15, 22, 27, 28
SNYDLE, RICHARD W	29	36	SPANGENBERG, TIM	36	12	STACK TRUST, WILLIAM E & NAIRI G	4	3		33	9, 10, 14, 15, 23, 24, 25
SOAR, BRIAN S & KATHLEEN M	32	10	SPANGLER, SHANE R & RENEE M	29	22	STACK, CHRISTOPHER P	32	10		34	7, 8, 12, 13, 16, 17, 18, 29, 30, 32, 33, 35, 36
SOAR, DEREK W	31	24	SPARBY, DAVID M & NANCY J	4	17	STACK, DAVID H & JANICE M	29	8		35	9, 10, 15, 16, 17, 18, 34, 35
SOAR, THOMAS F P	34	18	SPARK, STEPHEN C & BEVERLY A	16	25		35	30		36	15, 22, 27, 28
SODDY, STEVEN J	18	13	SPECHT, AUSTIN C	32	10	STACK, DAVID H	35	19, 30		37	2, 3, 4, 5, 6
SODERBERG REVOCABLE TRUST, MARILYN F	3	36	SPECHT, DURAN	33	27	STACK, JOHN P & DEBRA A	29	2, 27, 36		38	29
			SPEICHER, JAMES A & MARIAM	20	12		34	34, 35		39	7, 8, 12, 13, 16, 17, 18, 29, 30, 32, 33, 35, 36
SODERBERG, JULIE E	31	1	SPEICHER, MARY M	20	12	STACKPOLE, CHARLES R & JEAN R	21	3		40	9, 10, 15, 16, 17, 18, 34, 35
SODERHOLM, JEFFREY S	3	36	SPELTZ REVOCABLE TRUST, DEANN L	3	36	STADLER, PAMELA S	20	13		41	4
SODERLUND, DAVID W	33	25	SPENCER, GARY D	35	4	STAFFORD, LEVIA	29	27		42	5, 4, 5, 8, 9
SODERLUND, JAMES W & VICKI	33	28	SPENCER, MICHAEL M	38	32	STAFFRUDE REVOCABLE LIVING TRUST,	16	25		43	8, 17
SODERSTROM, MARK L	4	15	SPERLING ETAL, TIMOTHY A	25	4	STAFFRUDE, PAUL R & SHERRY C	23	16		44	10, 1, 12, 15, 22, 23
SOGER, ROBERT R	32	10	SPERLING, DAVID P	17	32	STAFFRUDE, PETER R & KRISTIA	17	17		45	20
SOHOLT FAMILY LAND TRUST,	12	32	SPERLING, JOSEPH P	25	9	STAFFRUDE, PETER R	17	17		46	1, 2, 4, 5, 6, 7, 8, 9, 10, 11, 12, 17
SOHOLT, CRAIG	12	32	SPERLING, PETER JAMES & TRACY ANN	16	35	STAFFRUDE, RUFFIN L	16	25		47	2, 3, 10, 11, 14, 15, 23, 24, 25
SOHOLT, DONALD E	12	32	SPERLING, THOMAS E	25	3	STAFSHOLT, ROBERT R	2	6		48	3, 15, 33
SOLAND, STUART B & CHRISTINE M	31	12, 13		31	33	STAGE, TROY J	27	17		49	3, 16, 21, 22, 25, 26, 28, 33, 34, 35, 36
SOLBERG LIFE ESTATE, CARL LEE & MARY ANN	36	36	SPERLING, THOMAS	25	4	STAHL, GLENN R	4	12		50	1, 2, 3, 10, 11, 12, 14, 17, 19, 20, 22, 26, 27, 28, 29, 30, 31, 32, 33, 34, 35
			SPERLING, TIMOTHY & BARBARA	16	26, 31		28	17		51	21, 22
SOLBERG, CARL L & MARYANN	30	14		25	4	STALEY, HUBERT F & MARY E	20	31		52	2, 3, 10, 11, 13, 14, 22, 23, 24, 25, 26, 27, 35, 36
SOLBERG, HUGH W & BARBARA	27	11		31	13	STALVIG, FREDERICK M & RITAM	26	20		53	31
SOLEIM, JOHN D & MARYANN	27	28	SPETS, MATTHEW A & SABRINA R	30	27	STALVIG, ROGER D & PATRICE A	26	3		54	7, 8, 10, 33
SOLEIM, KELSEY L	20	11	SPICER, MARY L	24	7	STALVIG, ROGER H	26	1		55	10
SOLIE, WILLIAM T	11	26	SPIDER LAKE ESTATES,	4	8	STALVIG, TIMOTHY P & ASHLEY N	27	30		56	14, 16, 17, 19, 20, 22, 26, 27, 28, 29, 30, 31, 32, 33, 34, 35
SOLIN IRREVOCABLE INCOME ONLY TRUST, LESLIE V & DIANA D	23	9	SPIELER, RAYMOND C	4	25	STAMPER, JAMES W	11	20		57	21, 22
	29	29	SPILOTRO JR REVOCABLE LIVING TRUST, ANTHONY J & BETTE A	16	24	STAMPER, JEROD & NICOLE	14	5		58	2, 3, 10, 11, 13, 14, 22, 23, 24, 25, 26, 27, 35, 36
				26	19	STANAWAY, JOSEPH S	16	25		59	3, 15, 33
SOLIN, ANTHONY M	23	9	SPINDLER, CHRISTOPHER & HEIDI	26	19	STANDEN ETAL, GREG D	33	11		60	3, 16, 21, 22, 25, 26, 28, 33, 34, 35, 36
SOLINKO, CLAUDIA	29	35	SPINDLER, COLE B	19	3	STANDEN LIFE ESTATE, DELOS W & HELENE K	33	12		61	1, 2, 3, 10, 11, 12, 14, 17, 19, 20, 22, 26, 27, 28, 29, 30, 31, 32, 33, 34, 35
SOLON SPRINGS & GORDON AIRPORT,	10	12	SPINDLER, RANDY & SUSAN	26	32		21	2		62	21, 22
SOLON SPRINGS AIRPORT,	10	1, 12	SPINNER, DENNIS & TERRY L	9	24	STANDEN, DOUGLAS & KIRSTEN	33	12		63	2, 3, 10, 11, 13, 14, 16, 17, 19, 20, 22, 26, 27, 28, 29, 30, 31, 32, 33, 34, 35
SOLON SPRINGS BOWHUNTERS INC,	16	27	SPINNER, DENNIS	18	36	STANDEN, GREG D & KURT V	4	24		64	21, 22
SOLON SPRINGS DEVELOPMENT COMMISSION INC,	16	26	SPINNER, MICHAEL R	27	17	STANEK, BARRY A & LORRAINE K	11	32		65	2, 3, 10, 11, 13, 14, 22, 23, 24, 25, 26, 27, 35, 36
SOLON SPRINGS GOLF COURSE INC,	17	19	SPLEISS, PATRICIA G	16	25		26	27		66	31
SOLON SPRINGS HISTORICAL, SOCIETY	16	36	SPLINTER, CHERYL L	23	16	STANGLAND, AMY J	26	27		67	7, 8
SOLON SPRINGS HOUSING, LIMITED PARTNERSHIP	16	35	SPLINTER, JAMES R & CHERYL L	23	16	STANK, RANDY J & PATTI A	26	15		68	3, 10, 11, 14, 22, 23, 26, 27, 34, 35
			SPLIT ROCK PROPERTIES OF SUPERIOR LLC,	32	10	STANK, RICK E	26	15		69	1, 2, 3, 11, 15, 26, 34, 35
			SPRAGUE, TRENT E	8	18	STANLEY, DOUGLAS W & BARBARA M	35	33		70	25, 26, 27, 35, 36
SOLON SPRINGS PROPERTIES LLC,	16	36	SPRING, JON M & JENNIFER A	23	9	STANLEY, JENETT	33	27		71	31
SOLON SPRINGS QUARRY LLC,	17	18	SPRING, RODNEY & CONNIE	5	1	STANLEY, JOHN R & LOUISE A	3	25		72	12
SOLON SPRINGS SCHOOL DISTRICT,	16	26	SPRINGER, JASON R & JENNIFER L	29	25	STANNARD, WILLIAM E	5	19		73	32
SOLON SPRINGS SCHOOL,	10	12	SPRINGER, JASON R	29	35, 36	STANO, DAVID W & LESLIE A	16	28		74	10
SOLON SPRINGS STORAGE CO LLC,	16	23	SPRINGSTEAD, PERRY W	37	28	STANSBURY LIFE ESTATE, DONNA M	12	26		75	20, 28, 29
SOLON SPRINGS STORAGE LLC,	16	23	SPROWLS CABIN TRUST,	29	34	STANTON, TOD A & CHERI L	28	35		76	7, 8
SOLON SPRINGS TELEPHONE COMPANY,	1	34	SPROWLS, DAVID M & VICTORIA L	29	34	STAPLES, CHRISTINE	2	7		77	3, 10, 11, 14, 22, 23, 26, 27, 34, 35
	4	6, 9, 10, 25	SPS INVESTMENT LLC,	26	15	STAPP, WILLIAM A & SANDRA E	4	12		78	38
	9	14	SQUIRES, DARLENE S	29	32	STAR, LAURA	23	16		79	1, 2, 3, 11, 15, 26, 34, 35
	10	27	SQUIRES, KAREN & RAYMOND	2	8	STARCEVICH, MICHAEL P & NANCY M	20	11		80	3, 24, 25
	11	31, 36	SQUIRES, SHANNON L	16	25	STARIHA LIFE ESTATE, J RICHARD & NANCY K	22	15		81	8
	12	25	SRDAR, KRAID M & WENDY L	5	32		32	15		82	4
	16	25	SREENIVASAM, DHARMA D & ELSAM	11	25	STARIHA PROPERTIES LLC,	34	32		83	4
	21	23	SRS LEASING LLC,	34	16	STARIHA, JAMES & RITA	33	15		84	4
	22	23	ST ALOYIUS PARISH,	26	31	STARIHA, JAMES M	22	15		85	14
	23	10, 12	ST ALOYSIUS CONGREGATION,	26	20	STARIHA, JOHN RICHARD & NANCY	33	15		86	14
	28	20, 34	ST ANTHONY CATHOLIC CHURCH OF LAKE NEBAGAMON,	29	36	STARIHA, NICHOLAS J & CANDACE M	23	9		87	14
	29	25		29	36	STARIHA, PAUL H & PATRICIA	26	17		88	20
	37	36	ST ANTHONYS CATHOLIC CHURCH,	29	36	STARIHA, SCOTT M & LOU ANN M	4	21		89	12
SOLON SPRINGS, LLC,	16	25	ST ANTHONY'S CATHOLIC CHURCH,	29	36	STARIHA, STUART A & MARY A	25	1		90	18
SOLTAU, JANE O	3	23	ST ANTHONY'S CATHOLIC, CONGREGATION	30	6	STARK, MAUREEN F	33	15		91	20
SOLUM, DARREN F & RENAM	24	7		26	11	STARK, PATRICK W & KAREN L	21	18		92	14
SOMERVILLE, STEVEN A & DIANE L	23	12	ST ARNOLD, ROBERT & JENNIFER	26	11	STARK, STACEY D	16	25		93	6
SOMMER ETAL, TERRI L	4	8	ST AUBIN, EMILY J	4	17	STARKEY, KATHLEEN M	28	3		94	28
SONNICKSEN, BRAD	16	25	ST AUBIN, TIMOTHY A & MARK L	4	17	STARZL, NICHOLAS J & DANIELLE J	30	13		95	3, 10
SONNTAG TRUST, RICHARD N	23	1	ST AUBIN, TIMOTHY A	4	17	STATE OF WISCONSIN (DEPARTMENT OF NATURAL RESOURCES),	9	26		96	34
SOO LINE RAILROAD CO,	5	6	ST CLAIR, PETER J	36	8		16	24		97	35
	10	13	ST CROIX INN INC,	16	13, 23, 25		17	16		98	13
	11	31	ST CROIX RECREATION LLC,	17	18		25	12		99	26
	32	10, 11, 12, 13, 15	ST CROIX SCHOOL DIST #1,	16	26		31	12		100	14
SORENSEN, JACOB A	4	2	ST CROIX SCHOOL DISTRICT,	16	26		32	9		101	18
SORENSEN, KIM A & LISAM	4	31, 34	ST GEORGE, BERNARD A & ANNETTE M	18	35		32	9		102	14, 15
SORENSEN, KIM	3	22	ST GEORGE, JENNY L	27	27		32	9		103	7
SORENSEN, PATRICIA R	18	35	ST GEORGE, NELL L	3	23		32	9		104	36
SORENSEN, PATRICIA R	18	35	ST HILAIRE, RONALD GEORGE	5	29		32	9		105	15
SORENSEN LIFE ESTATE, DONNA C	27	1, 2	ST JOHN, DAVID C & EVELYN J	27	19		32	9		106	12
	33	36	ST JOHN, LEONAM	26	24		32	9		107	23
SORENSEN, BARBARA A	17	32	ST JOHN, THOMAS J & JAMES C	8	16		32	9		108	23
	20	12	ST MARIE, CHRISTOPHER J	33	36		32	9		109	12
	21	7	ST MARIE, JAMES A & DEBORAH A	28	9		32	9		110	33
SORENSEN, DOUGLAS C & MARY L	32	24	ST MARIE, JAMES A & DEBORAH	28	9		32	9		111	33
SORENSEN, RUSSELL E & SCOTT R	16	1	ST MARIE, RICHARD J	16	25		32	9		112	33
SOSNOWSKI, DOMINIC J	17	29	ST MARTIN, SHEREE M	3	26		32	9		113	33
SOULES, ELLEN P	27	35	ST MARYS OF GOOD COUNSEL CHURCH,	16	26		32	9		114	33
SOUTH WI CONF OF THE 7TH DAY ADVENTISTS,	28	11	ST MICHAEL CATHOLIC CHURCH,	19	6		32	9		115	33
			ST ONGE, GREGORY E & PATRICIA A	2	25		32	9		116	33
SOUZA, JOHN P & DEBRA L	5	12		30	14		32	9		117	33
SOVEREIGN STATE OF BLISS LLC,	2	31	ST ONGE, GREGORY E	29	3		32	9		118	33
SOYRING, GERALD & LINDA	35	26	ST ORES ETAL, DALE W	8	23</						

OWNER INDEX

Owner Name	Pg	Sec	Owner Name	Pg	Sec	Owner Name	Pg	Sec	Owner Name	Pg	Sec
STEIN, BERNARD E & JOAN M	32	25	STONE, DAVID M	5	2	SUGAR, CYNTHIA C	11	16	SWANSON, MICHELLE M	29	6
STEIN, KENNETH W & LAURI J	17	27	STONE, JOEL W	26	32	SULLIVAN, JOSEPH J & JULIE A	19	28	SWANSON, NELS O & JULIE A	35	35
STEIN, MICHAEL J & LINDA L	16	25	STONE, RONALD A & LINDA J	18	14	SULLIVAN, MICHAEL J & TINA M	19	14	SWANSON, RAYMOND S & MARVEL V	16	36
STEIN, SALLY L	29	35	STONE, SCOTT R & ANDREA L	25	5	SULLIVAN, NICHOLAS J & MARGARET A	32	15	SWANSON, ROBERT & MELANIE A	34	33
STEINKE FAMILY LIMITED, PARTNERSHIP	23	16	STONE, WAYNE A & DONNA L	21	22	SULLIVAN, PATRICK T	22	22	SWANSON, ROBERT G & CATHY J	22	27
STEINKE, DAVID J	21	16	STONEBURNER, THOMAS S	36	14	SULLIVAN, PAYTON	18	34	SWANSON, SUSAN & KEVIN	26	29
STEINKE, JOLIE JONJAK	11	20	STONESIFER, MICHAEL & MOLLY	28	8	SULLIVAN, RICHARD & SHARON	33	36	SWANSON, THERESA L	12	16
STEINKE, MICHAEL & JOLIE	11	20	STOP-A-SEC INC,	3	26	SULLIVAN, ROBERT & KATHY	16	3	SWANSON, VALERIE L	32	27
STEINWAY, ROBERT C & TERESA G	4	29	STOPINSKI, HANS P	5	30	SULLIVAN, ROBERT M	32	10	SWANSON, WALTER E	30	28
STELMAN, JOHN R	33	25	STORDAHL, B H	31	12	SULLIVAN, RONALD G & REBECCA J	37	35			
STELSEL, JOHN A & KATHLEEN K	1	34	STORMO, KATHRYN M	30	28	SULLIVAN, RUSSELL M	2	5	SWANSON, WILLIAM A	5	12
STELTZ, LAWRENCE W	26	24	STOTESBERY, STEVEN A & CHRISTOPHER L	4	23	SULLIVAN, SUSAN F	24	10	SWANSON, ZANE R & LAURA J	32	14, 15
STENE, JOHN R	26	35	STOVERN, BARBARA	34	34	SUMBS, LARRY & MARY	23	2	SWANSTROM, CINDY A	37	31, 32
STENNETT, ADAM V & EMILY J	22	12	STOVERN, DALLAS E & BARBARA M	34	27	SUMMERFIELD, DALE G & BRENDA J	26	17	SWANSTROM, JOHN	36	6
STENROOS, SCOTT T & NOLAA	32	35	STOWERS, JACQUELYN M	34	33	SUMMERFIELD, JANET M	26	21	SWANSTROM, PEARL R	37	31, 32
STENSLAND LIFE ESTATE, EDWARD R	10	22	STRABEL, WILLIAM G	10	9	SUMMERFIELD, RHONDA JO	26	16	SWANSTROM, ROGER J & PHYLLIS	17	18
STENSLAND, ANDREW J	3	23	STRACHOTA REVOCABLE TRUST, JOHN A	12	25	SUMMERFIELD, ROCHELLE	26	16	SWAPINSKI LIFE ESTATE, ED	30	1
STENSLAND, CHARLES D & CHERYL J	16	36	STRACK, MICHAEL R	13	1	SUMMERS, CHARLES E	12	35	SWART, BRUCE L & KARENA	12	35
STENSLAND, NORMAN L	10	22	STRAHM, ALISA J	33	29	SUMMIT VENTURES LLC,	21	7	SWARTOUT, EDWARD	11	26
STENSLAND, RICHARD	10	22	STRAIGHT B CLUB,	2	8	SUMMITT, HARRY L & SUSAN MORROW	3	24	SWARTZ, PAUL J	25	36
STENSLAND, RUSSEL C & GENA R	9	24	STRAIN, ALLEN J & NANCY M	19	4	SUMNER, WILLIAM	26	20	SWEDE ETAL, ARTHUR R	19	4
STENSON, ERIC R	32	10	STRAND, CHARLES W	20	13	SUMTER, JAMES G & KATHY J	12	33	SWEDISH BAPTIST CHURCH,	29	33, 34
STENSVOID, MARK S	22	29	STRAND, DANIEL K	29	7	SUNDERMEYER, BERNARD T	33	22	SWEDISH EVANGELICAL CEMETERY	29	6
STENZEL, DONALD A & DELORES A	3	24	STRAND, MAURICE M	32	13	SUNDHOLM, AILIE	34	2	ASSOCIATION, LUTHERAN BETHANY		
STEPAN, CURTIS A	33	27	STRANDBERG, GARY A & JEANNE S	3	24	SUNDHOLM, MARK K	34	14	CHURCH		
STEPAN, DORI L	33	9	STRANDNESS, PAUL A & KRISTINE A	18	35	SUNDIN, KACIE	31	12	SWEENEY, JAMES R & AIMEE D	32	10
STEPHEN J & KATHLEEN J MATUSHAK	8	29	STRANG, DAVID P & JACQUELINE R	34	29	SUNDT, DANIEL D & MELONY L	4	17	SWEENEY, JOHN J	20	13
REVOCABLE TRUST,			STRANKO, DAVID M & BARBARA N	33	23	SUNDVALL, JOAN P	12	35		21	18
	14	29	STRATTON, DAVID R & NANCY R	26	22	SUNNARBORG, SHAWN K & MARGARET N	4	9	SWEENEY, JOHN P & JULIE A	19	12
	17	18	STRAUCH, ROBERT & TRACI	21	5	SUNNYSIDE COMMUNITY CLUB,	33	31	SWEENEY, JOHN	20	13
			STRAUCH, ROBERT W	22	9	SUOMI LLC,	38	16	SWEENEY, KENNETH W & TONYA J	12	33
				33	32	SUPERIOR BEVERAGES HUNTING LLC,	37	36	SWEENEY, PATRICK & JERRILYNN	3	26
STEPHENS, PAUL L & JOANNE	17	27	STREET,	4	16	SUPERIOR HUNTING LLC,	36	5	SWEERE, RICHARD J	8	17
STEPHENS, TAMARA A	6	12	STREETER, WILLIAM H	33	17	SUPERIOR NATIONAL BANC HOLDING	37	36	SWEET REVOCABLE TRUST, LAURA A	22	33
STERNBERG & SON DEVELOPMENT CO LLC,	26	24	STREM, CORY S	16	36	COMPANY,	36	21	SWEETSER TRUST, RUTH Z	28	20
STERNBERG ENTERPRISES,	21	18	STRENGE FAMILY TRUST, LUCILLE	23	1	SUPERIOR SAVINGS BANK,	32	10	SWENSON LIFE ESTATE, FRANCINE J	1	3
	32	12	STRENKE, NATHAN S & ASHLEY A	4	27	SUPERIOR SCHOOL DISTRICT,	26	24	SMOLKA		
STERNBERG, LAWRENCE W	27	19	STREVELER, JAMES & CAROL	38	36	SUPERIOR TRAP & GUN CLUB INC,	26	10, 15	SWENSON, CLIFTON P	35	19
STERNBERG, MICHAEL E & BELINDA M	21	18	STREVELER, JAMES E & CAROL J	38	25	SUPERIOR WATER LIGHT & POWER	5	17	SWENSON, DANIEL W	28	2
	26	12, 24	STREVELER, JAMES E & CAROL	30	14	COMPANY,			SWENSON, RICHARD L	4	32
	18	34		36	8				SWENSON, THEODORE R	4	17
STERNER, ALAN C	18	34	STREVELER, JAMES E	29	3				SWENSON, TONY E & PAUL E	23	23
STERZEN LIFE ESTATE, FRANK A	6	3		38	25, 34	SUPERIOR WISCONSIN CONGREGATION OF	32	15	SWIDERSKI, MARYANN	27	5
STETEKLUH, FREDRICK W	32	8	STREVELER, JAMES, JEFFREY & MICHAEL	38	25	JEHOVAH'S WITNESSES,			SWIDERSKI, THOMAS E	31	12
STETZER, DOUGLAS A & KATHRYN L	32	24	STREVELER, JEFFREY S	38	25	SUPLUCK, L CARD	23	9	SWONGER LIFE ESTATE, JACK C & ADELIN	14	30
STEUERWALD, JOHN P & SCARLETTE K	23	2	STREVELER, MICHAEL J	35	8, 9	SURVER CREDIT SHELTER TRUST B, SALLY	23	12	REED	16	2
STEVENS TRUST, COLLIN W & CARROLL D	16	19	STRINGER, KENNETH D & SHARON L	20	12				SWONGER, RICKY T & ILO	14	28
STEVENS, CHAD	23	6	STRINGER, KENNETH D	4	5	SUTER TRUST, MICHAEL W	16	14	SYDORIAK, JOHN	21	7
STEVENS, DOUGLAS K & SANDRA K	15	25	STROEDE, MICHAEL	37	31	SUTHERLAND ETAL, ARTHUR E & REBECCA	31	12	SYKES, NATNAN D	28	20
STEVENS, FLORAIN J & CYNTHIA M	35	8	STROHMAN LIFE ESTATE, CAROLE	27	24	D			SYKES, PAMELAA	6	7
STEVENS, JANICE L	37	30	STROHMAN, DARRYL EUGENE	12	35	SUTHERLAND LIFE ESTATE, THERESAA	20	1, 12	SYKORA, DAVID W & PAMELA S	11	2
STEVENS, JANICE LYNN	36	30	STROHMAN, DONALD G & TERRI L	12	35	SUTHERLAND, ADAM	36	31	SYLVESTER, SANDRA K	28	16
STEVENS, JOHN W & KIM S	34	30	STROM, WESLEY P	22	19, 20	SUTHERLAND, BRADLEY A & ANN R	30	9	SYMER, PATRICIA M	16	24
STEWART CHARTRAND REVOCALBE TRUST,	3	36		23	19	SUTHERLAND, BRUCE W & TERI L	22	22	SYMICZEK, JEREMY J & BECKY L	28	14
CHARLES W & SHIRLEY C			STROM LIFE ESTATE, RUTH H	21	22	SUTHERLAND, BRUCE W	22	2	SYRING IRREVOCABLE TRUST, LEONE	26	2
	12	22	STROM, FRED G & VIRGINIA	29	34, 35	SUTHERLAND, BRYAN H	22	2		32	25, 35, 36
STEWART TRUST, THOMAS K & DEBRAL	16	26	STROM, JOHN & KRISTINA	25	25	SUTTON, ERIK W & KATHRYN A	33	28	SYRING, CARL	32	36
STEWART, JACK R & RUTH E	34	18	STROM, WILLIAM R	31	23	SUTTON, MICHAEL E	13	1		33	31
STEWART, JAMES G & CRAIG J	6	8	STROMBERG, RICHARD L & LISA J	26	32	SVIHOVEC, TERRY J & DEBRA M	4	1	SYRING, DAVID M	34	2
STEWART, JEFF W & ANN MJ	7	18	STROMGREN, WADE & KIMBERLY	26	26	SVOBODA, LANA J	31	25	SYRING, ELROY M	32	25
STEWART, MATTHEW B	34	18	STROMQUIST, ADAM K	26	30	SWAIN, DEBRA	29	36	SYRING, GREGORY & BARBARA	32	25
STEWART, RANDY & DEBRA	22	2	STROMQUIST, ARVID R	27	21	SWALBOSKI, WILLIAM R	33	36	SYRING, HOLLY L	26	11
STEWART, STEVEN & ANITA	1	1	STROMQUIST, ROBERT D & BRENDA J	17	32	SWAN, DALE M	3	36	SYRING, LAWRENCE	26	12
STICK, MICHAEL A & SHELLY L	24	18		27	21		4	12	SYRING, TIMOTHY E & PATTI D	4	9
STIEBER, JOHN H & JANET C	36	25	STRONG, GARY E & MARIE L	20	1	SWANBERG LIFE ESTATE, FRANK J &	16	30	CATHERINE L	32	7
STIEHL ETAL, DAVID D	18	35	STRONG, GORDON T	12	36				SYRVERSON, ROGER D & RUTH A	32	9
STIEHL, DANIEL G & MOLLIE A	18	35	STRONG, MICHAEL R & KAREY J	32	22	SWANINGSON, A E	33	22	SZYPKOWSKI, CHARLES J & PATRICIA E	33	15
STIEN ETAL, JIM	19	9	STRONG, ROBERT E	11	26	SWANSON CARLSON, ANGELA	26	6			
STIEN, JIM G & JOAN L	27	32	STROOZAS, BRENETTAA	29	33, 35	SWANSON ETAL, KAREN L	1	20	T		
STILLSON, KIRT L & MICHELLE L	29	19	STROUD, KAREN	29	36	SWANSON ETAL, WALTER E	18	26	T & S JOHNSON PROPERTIES LLC,	28	1
STOAKOVICH, PAUL	31	12	STROUD, ROBERT L & KAREN M	29	36	SWANSON LIFE ESTATE, JERALD L &	29	9	TAARUD, NOEL S & TERESE	31	12
STOCK, DAVID R & BARBARA	27	14	STRUEBING, THOMAS T & BARBARA E.	5	10	GEORGIAA				32	7
STOCKER, STEPHEN M & GAIL M	4	31	STRUM, DAVID W & CHERYL A	21	7	SWANSON TRUST, ROBERT S & MARGARET	16	11	TABBERT, CHRISTOPHER C & MICHELLE	23	10
STOCKINGER, BRIAN F	34	14	STRUMPFER, GARY & PHYLLIS	23	21	SWANSON TRUST, SEEGAR W	30	11, 14	TABER LIFE ESTATE, RICHARD H & LINDA V	18	14
STOCZYNSKI, JOHN A & DENISE A	17	29	STRUSS, SCOTT E & WENDY W	26	20	SWANSON, ALLAN	17	18	TACKLES, CARL C	35	18, 24
STODDARD, JEREMY D	3	36	STUARD, DAVID W & JOLEEN M	34	18	SWANSON, ANNA M	30	28	TAFELSKI, WALTER H & PAMELA	21	18
STODOLA, ROBERT A & TAMMI J	22	35	STUART LIFE ESTATE, ELAINE M	18	35	SWANSON, BENJAMIN D & ERIN M	16	35	TAGGART, JENNIFER C & GABRIEL C	16	25
STOECKEL REVOCABLE LIVING TRUST,	6	32	STUART LIFE ESTATE, GEORGE A	34	34	SWANSON, BRIAN K & ANDREA R	34	8	TAHTINEN, RICHARD A	5	12
RANDY R & JANE A			STUART, ERIC J & REBECCA K	18	24	SWANSON, BRUCE R & KATHRYN M	12	33	TAHTINEN, STEWART R & JILLIAN	34	36
	23	2		26	32	SWANSON, CASEY L	26	6	TAIPALE, BERNICE M	35	35
STOECKEL, CASSIE L	9	35	STUART, MARY I	22	3	SWANSON, CATHY J	4	16	TAIPALE, LARRY R & CAROL	29	3
STOFFEL, JAMES F	29	35	STUART, PATRICK H & BETTY J	2	5	SWANSON, CHARLES R & BARBARAA	26	26	TAIPALE, LYNN	31	27, 34
STOFFREGEN, CHARLES A & KATHRYN I	29	35	STULEN, DANIEL P & MURIEL J	22	35	SWANSON, CHARLES R	26	26	TAIPALE, THOMAS	36	36
STOKES, JAMES L	1	27	STULEN, JAMES	22	35, 36	SWANSON, DANIEL R	27	33	TAKKUNEN, DANIEL B & BARBARA B	23	1
	38	15	STULEN, MURIEL J	22	36	SWANSON, DAVID A & CAROL A	5	6	TAKKUNEN, ERIK & EMILY F	23	2
STOLLE, CATHERINE J	22	7	STULEN, TRAVIS A	22	12	SWANSON, DAVID A	27	9	TAKKUNEN, PAUL A & KIETT	23	1
STOLL, FREDERICK M & ARDEEN K	36	17	STUPAK, BARBARA M & MICHAEL P	3	36	SWANSON, FRED E	29	16	TAKSATLAKE LLC,	23	1
STOLLENWERK, JEFFREY S	23	2	STUPAK, JOSEPH C & DEBORAH L	26	29	SWANSON, GARY & CHERYL	12	24	TALAMANTES, JOSHUA D	32	33
STOLLER, ERIC T	4	24	STUPAK, JOSEPH C	26	15	SWANSON, GARY R & JEAN L	17	27	TALASKA, DAVID T & LUANN J	19	3
STOLOQUIST, DANIEL R	33	16	STURGUL, JUDY S	11	32	SWANSON, GREGORY M & JENNIFER M	16	26	TALCOTT, JOHN B & MARGARET M	27	28
STOLTZ, RICHARD & SUSAN	25	8, 9	STURM, RODNEY P & KANDICE	4	21	SWANSON, JASON J	26	6, 9	TALCOTT, RAYMOND W & BONNIE L	29	35
STOLZ, JEFFREY R & MICHELE L	21	21	STUTE, MICHAEL J & SARAH E	16	29	SWANSON, JENNIFER L	5	14	TALLBERG REVOCABLE TRUST, JUDITH ANN	16	35
STOLZMAN LIFE ESTATE, ALFRED F & DIANE	28	16, 17	STUTSMAN, MARY E	26	33	SWANSON, JENNIFER S	16	26	TALMADGE, RAYMOND D & CAROL J	5	32
D			STUTZ, DANIEL HUNTER	7	28	SWANSON, JEROME &					

OWNER INDEX

Owner Name	Pg	Sec	Owner Name	Pg	Sec	Owner Name	Pg	Sec	Owner Name	Pg	Sec
TRI STATE HOLDINGS LLC,	31	24, 31, 33	TYSON, GERALD T	26	4	VAN DRIESSCHE, THOMAS A	33	23	VELACICH, JOSEPH E & SHELLY L	22	32
TRIANOSKI, JAMES J & LINDA C	32	9, 10	TYSON, RONALD A & DEBBRA K	28	36	VAN ELLS, DAVID G & WICKY L	18	34	VELIN LIFE ESTATE, BRUCE A & BUENAVENTURA	33	14
TRIANOSKI, MARK	33	20	TYSON, TODD A & MARY T	17	17	VAN ERT, FRANCIS	20	11	VELIN, COREY D & CARRIE J	17	17
TRIANOSKI, MICHAEL & KRISTIN	26	26	TYKKILA LIFE ESTATE, GARY S	35	36	VAN ERT, GERALD E & JOLYNN M	28	36	VELIN, GARIN C	33	11
TRIANOSKI, MICHAEL T & KRISTIN A	26	26	TYKKILA, CHARLES & CAROL	28	8				VELIN, THOMAS	30	28
TRIANOSKI, MICHAEL T	26	26	TYKKILA, CONNIE A	34	22	VAN ERT, PATRICK L	20	1	VENDELA, GARY A	27	19
TRITAK, DAVID A & KATHLEEN	18	34	TYKKILA, DEBORRAH A	34	10				VENDELA, RICHARD & VERNA	27	14
TRIBBEY, MICHAEL C	32	10	TYKKILA, GARY S & DIANA M	36	11	VAN ERT, ROBERT	20	11	VENDELA, RONALD & KAREN	32	27
TRIBBEY, ROBBI	34	26	TYKKILA, PATRICK J	34	22	VAN ERT, TERRENE L	20	6	VENDELA, RONALD S	32	15
TRIBLEY, BRIAN K & ELIZABETH A	37	21	TYKKILA, SANDRA K	29	6	VAN HALEN, PATRICIA A	27	35	VENDELA, THOMAS C	27	26
TRIFILETTE, LORI	31	12	TYKKILA, SCOTTA	23	9	VAN HELDEN, KATHY L	29	33	VENGRIN LIFE ESTATE, THOMAS L & SHARYN L	20	12
TRI-LAKES CIVIC CLUB INC,	20	12	U			VAN HOLBECK, BETTY J	32	27			
TRI-LAKES SUMMIT PARK,	20	11	U S GOVT,	2	23, 24, 27	VAN HORN LIFE ESTATE, JERRY	27	10, 11	VENIER, KYLE & BRETTE	29	17
TRINITY LUTHERAN CHURCH,	29	35	UBAN, STEPHEN A	21	2	VAN HORN LIGHTHOUSE LLC,	2	9, 15	VENNERSTROM, ROBERT & GINGER	29	36
TRINTY LUTHERAN CHURCH,	29	35	UCHANSKI, BRETT M	26	9	VAN HORN, DEAN E & GLORIA J	27	7	VERBECK, MARVIN & KRISTINE	33	29
TRI-STATE HOLDINGS LLC,	31	22, 23, 24, 26, 27, 28, 29, 32, 33	UDEAN, BRIAN D & KATHLEEN M	31	13	VAN HORN, DEAN E & GLORIA J	27	7	VERCELLINE, LANCE & NANCY	16	36
	32	10	UDEAN, BRIAN D	31	13	VAN HORN, DEAN E	27	7, 8, 18	VERDOLJAK LIFE ESTATE, MARION L	33	31
TROCHINSKI, GERALD & BARBARA	23	16	UDEAN, JANET M	32	25	VAN HORN, JEFFREY B & MARILYN F	26	14	VERDOLJAK LIFE ESTATE, MATTHEW M	33	30
TROJAN, RICHARD W	30	12	UDEEN TRUCKING INC,	26	20, 27	VAN HORN, JERRY & LENAY	32	27	VERDOLJAK, COREY A	16	35
TROLSON LIFE ESTATE, LOREN E & DEBRA L	3	26	UDEEN, DONALD F	20	11	VAN HORNWEDER, RODNEY J	26	16			
TROMBLEY, GAIL R	33	16	UDEEN, ERIC R	15	25	VAN HORNWEDER, RODNEY	26	16			
TRONRUD, DAN R	3	26	UDEEN, RANDY & SANDY	20	1	VAN HORN (LIFE ESTATE), JERRY T & LENAY B	32	27			
TROTTER, LAURENCE W	12	24	UDEEN, RANDY	20	1				VENIER, KYLE & BRETTE	29	17
TROUT, LEONARD E & LINDA M	7	33	UDEEN, SCOTT & TRACY	32	10	VAN HORN WEDER, THOMAS E & BRIAN M	27	28	VENNERSTROM, ROBERT & GINGER	29	36
TROYER ETAL, KAREN L	26	26	UDEEN, SCOTT T & TRACY FLYNN	3	24	VAN HORNWEDER, THOMAS E & SUSAN	27	33	VERBECK, MARVIN & KRISTINE	33	29
TRP PROPERTIES LLC,	32	12, 13	UDEEN, SCOTT T	26	21, 27	VAN HOUT, TIMOTHY M	31	13	VERCELLINE, LANCE & NANCY	16	36
TRUAN, TERRELL N	34	36	UDEEN, SHIRLEY A	20	12	VAN HOUT, TIMOTHY	31	13	VERDOLJAK LIFE ESTATE, MARION L	33	31
TRUCHON, TERRI & DARIN	22	6	UDEN, DONALD L	36	26	VAN HOVE, AYROL L	34	34	VERDOLJAK LIFE ESTATE, MATTHEW M	33	30
TRUE, ROBERT D	31	12	UHLENKOTT, DAVID & MARY JO	34	10	VAN HOVE, PAUL E & COLLETTE S	35	36	VERDOLJAK, COREY A	20	3
TRUMP NANCY C	12	12	UKKOLA, ARNOLD T	36	31	VAN LIEU, MYRON PETER	4	1	VERDOLJAK, COREY	32	33
TRUST AGREEMENT OF DAVID & LAURA SOLBERG,	26	14	UKKOLA, ERLAND D	35	26, 35, 36	VAN NESS, ROBERT E	34	33	VERDOLJAK, MATTHEW A	33	31
	9	12, 13	UKKOLA, EVA M	35	35	VAN OORDT, RICHARD G & WANDA J	23	3	VERDOLJAK, MATTHEW M & RENA E	32	15
TRUST AGREEMENT OF MICHAEL & DONNA PREAM,	23	9	UKKOLA, GREGORY W & RHONDA J	30	4	VAN OVERMEIREN, DALE & SUSAN	25	5	VERDOLJAK, MATTHEW M & RENA E	32	15
	35	12	UKKOLA, GREGORY W	36	19	VAN PUYMBROUCK, DANIEL M & MARY ELLEN	32	10			
TRUST AGREEMENT OF MICHAEL A JOSEPHSON,	35	12	ULLAN, RAYMOND R & ELIZABETH R	22	2	VAN PUYMBROUCK, DANIEL M	32	10	VERGIN, JEROME & JULIE	23	16
TRUST AGREEMENT OF RODNEY R EWERT & BONNIE M DAHL,	16	29	ULVILA, KENNETH E & KATHLEEN A	30	14	VAN SICKLEN, MICHAEL B	36	26	VERNON BROTHERS LLC,	31	7
TRUST OF TIMOTHY & SUSAN CASE,	4	5	UMHOLTZ, TAMI T & MARK	36	14	VAN STRATEN, RONALD P	15	17	VETRONE, LEONARD J & JOAN B	23	24
TRUSTEE OF THE TOBY & SHARON MARCOVICH TRUST,	31	12	UMOLAC, GEORGE F	29	36	VAN VALKENBURG ETAL, J	36	16	VEYHLE, MISTY R	29	25
	29	36	UNION FREE HIGH SCHOOL,	35	34	VAN VORST, JUNE ALICE	4	31	VICICH TRUST, JUDITH ANN	28	26, 27
TRUSTEES OF ROBIN LEE ANDERSON REVOCABLE TRUST,	36	21	UNION PACIFIC RAILROAD COMPANY,	33	9	VANA, CARL D & KELLY L	20	6	VICK TRUST, EDWARD & LOIS	1	5, 6
TRUSTY TRUCKING INC,	34	30	UNITED POST OFFICE INVESTMENTS,	29	36	VANA, DOUGLAS W & MARY K	19	3	VICTORIS TRUST,	4	1, 8
TRZYNKA, DUSTIN & JESSICA	3	36	UNITED POWER ASSOCIATION,	2	6	VANASSE, JASON M	1	29		9	12
TSC SEAMANS RESORT LLC,	24	6	UNIVISION LLC,	20	13	VANBUSKIRK, CRAIG	33	26		11	35
TUCKER, THOMAS L & DONNAM	33	14	UOTINEN ETAL, MARTIN A	20	1	VANCAMP, EDWARD & DAWN	28	8	VIETS, JAY E	23	10
TULLBERG, RUSSELL C	33	14	UOTINEN, ALLEN J & BRENDA L	32	15	VANCAMP, EDWARD	34	30	VIK TRUST, PHOEBE J	12	35
TULLBERG, WESLEY A	33	14	UOTINEN, ROBERT D & TWILA L	27	30	VANCAMP, STEVEN L	28	35	VIK, CAREY & JENNIFER	29	8
TUNELL (LIFE ESTATE), FREDOLPH A & JANICE	32	11	UPCRAFT, ROGER D & CAROL J	4	15	VANDEMORE, RENEE J	21	15	VIK, HANS J & DOROTHY M	29	6
	33	17	UPPER ST CROIX LAKE SANITARY DISTRICT,	17	18	VANDENBERGHE, DONALD L & JEANNE L	17	29	VILLAGE BALL PARK,	16	25
TUNELI, CHARLES S	25	3	URBAN, LAURA L	12	24	VANDENBERGHE, GARY S & RENEE J	16	25	VILLAGE HAVEN PROPERTIES,	32	15
TUOMI (LIFE ESTATE), JOHN C & CAROL I	32	31	URBAN, REGINALD W	12	24	VANDENBERGHE, JEFFERY D & JEAN M	16	24	VILLAGE OF LAKE NEBAGAMON,	23	1, 11, 12
TUOMI (LIFE ESTATE), WILBERT O & HARRIET L	32	31	URBAN, SCOTT J	17	19	VANDERBURG, STEPHEN C	18	36		29	22, 25, 26, 34, 35, 36
	32	31	URBANIAK TRUST, THERESE W & JAMES A	23	3	VANDERBURG, TREYER S & MELISSA M	32	27	VILLAGE OF OLIVER,	31	12, 13
TUOMI, JESSE S & DANIELLE	4	9	URBANIAK, BARBARA J	29	35, 36	VANDERHOOF, PATRICK R	12	33		32	7, 18
TUOMINEN LIFE ESTATE, EINO L	37	21	URBANIAK, JOHN R & SHIRLEY	35	23	VANDERPORT, CAMELIA	26	36	VILLAGE OF POPLAR,	28	1
TURCHI, MICHAEL D	2	18	URBANIAK, JOHN R	22	12	VANDERPORT, GEORGE D	5	1		29	4, 6, 8, 9
TURCHI, STEPHEN N & DAWN M	35	18	URBANIAK, WILLIAM & BARBARA J	34	36	VANDERTIE, SARAH L	35	10	VILLAGE OF SOLON SPRINGS,	10	2
TURCOTTE, DANIEL D & CAROL D	31	12	URBANIAK, WILLIAM W	29	36	VANDERWALKER TRUST, VIRGINIA H	16	25		16	24, 25, 26, 36
TURK, JOHN A	31	12	URSIN, DANIEL G & JOYCE D	23	27	VANDEVELDE, SHAWN J & RACHEL A	26	1	VILLAGE OF SUPERIOR,	32	10, 15
TURK, THOMAS J	31	12	URSIN, DANIEL GLENN	12	30	VANDEVELDE, SHAWN J & RACHEL A	26	1	VILLAGE STORAGE LLC,	32	10
TURNER REVOCABLE TRUST UAD, WARREN & MARY ANN	16	36	US BANK TRUST TRUSTEE FOR LSF9 MASTER PARTICIPATION TRUST,	20	18	VANDERHOOF, PATRICK R	12	33	VINCENT ETAL, ROBERT J	15	26
	1	14	US EURO LLC,	20	5, 8	VANDERPORT, CAMELIA	26	36	VINCENT, DANA S	4	9
TURNER, MARVIN G	4	31	US POSTAL SERVICE,	30	14	VANDERPORT, GEORGE D	5	1	VINCENT, TIM L & CHERYL A	33	26
TURNQUIST, GARY L & KAREN A	35	20	USHER, ROGER D & CONNIE L	20	6	VANDERTIE, SARAH L	35	10	VINE, ROGER R & CHERYL A	29	36
TUTOR, GERALD & LYNNE	9	13	UTPADEL, JAMES A & CAROL J	33	23	VANDERWALKER TRUST, VIRGINIA H	16	25		31	8
TUTTLE, KAREN L	16	25	UTYRO, GREGORY S & CHARLENE M	32	8	VANDEVELDE, SHAWN J & RACHEL A	26	1	VINE, ROGER R	31	8
	10	36	UTYRO, MARK F & MAJEL V	16	35	VANDRIESSCHE, RANDY & CONNIE A	29	4	VINJE, CURTIS L & KATHRYN Y	11	31
TUTTLE, MICHAEL J	4	17	UWS FOUNDATION INC,	25	8, 9, 16, 17	VANDRIESSCHE, THOMAS A & SARA A	17	29	VINK, CHER A	4	28
TUTTLE, SHELLY	30	9	V						VINOPAL LIVING TRUST, JOSEPH J & VICTORIA C	6	22
TUURA ETAL, DENNIS J	36	13	V502 P 237-9,	30	8	VANEVERA, MARY C	30	27	VINOPAL TRUST, JOSEPH	6	22
TUURA LIFE ESTATE, RICHARD L & BARBARA V	36	13	VAARA, PAUL J & ERIN E	11	35	VANG, LAVY	31	12	VIOLA M BURT LIFE ESTATE,	14	10
	36	21	VACCARINO, EVA	11	14	VANG, PAO C	29	8	VISGER, DOROTHY	2	7
TUURA, GARY E & ROCHELLE L	30	8	VALDOVINOS ETAL, RICARDO	7	32	VANGAAL, JAMES & MAUREEN F	18	35	VISGER, ERIC G	2	6
TUURA, JOHN R	35	21, 22	VALEK, EDWARD J	5	2	VANGSNES LIFE ESTATE, VERDRENE B	4	31	VISGER, GENE W & LOLA A	2	6
TUURA, NORMAN D	36	22	VALENTINE, JAMES E	12	25	VANGUILDER, JOHN D & JULIE A	29	17	VISKA, EDWARD	34	33
TUURA, RANDALL C & SHIRLEY L	29	36	VALKOMMEN LLC,	16	25	VANHOLBECK, BETTY J	3	22	VISOCKY, THOMAS A	21	22
TUURA, SHARON I	33	26	VALOIS ETAL, ROBERT D & SHARON M	4	31	VANHORN, JACK E & BARBARA D	25	1	VLACH, G ROBERT & JAN E	2	19
TUURA, STEVEN D & SHANNON M	10	28	VALOIS, RENEE M	4	31	VANHORNWEDER, MARK T	27	33	VOELKER, DEAN A & PAT L	17	32
TUVERSON, RONALD L	18	13	VAN AERNUM, SCOTT R	29	5	VANHOVE, BRIAN K	26	25	VOGT, MARCIA	3	36
TWEETEN LAKESHORE PROPERTIES I LLC,	34	25, 36	VAN ALLEN, MARY JO	16	25	VANLANDSCHOOT, JAMES D & VALERIE R	31	12	VOIGT, ANDREW JAMES	14	6
TWIP PINE RIDGE LLC,	3	24	VAN ALSTINE, ADELLE R	32	7, 18	VANLANDSCHOOT, MARY J	19	1	VOLBRECHT, GALE R	4	1
TYCOONS REAL ESTATE LLC,	27	28	VAN ALSTINE, ADELLE	32	7	VANMETER, JEFFERY S	33	21	VOLD, STEVEN J & LAURIE L	11	31
TYKESON, JEFFREY N & LAURA M	26	10	VAN BUSKIRK, CLYDE G & THEODORE S	19	29	VANOVERBEKE, ALAIN & DEBRA	26	32	VOLGREN, RICHARD L & THELMA A	17	17
TYLER, CARL E	33	7, 26	VAN BUSKIRK, CLYDE G	33	26				VOLK MUTH, TIMOTHY R	22	26
TYSON, CRAIG G & SHERRY L	25	22	VAN DAMME, STEPHANIE J	28	5	VANPUYMBROUCK, TRACIE	28	21	VOLLMER, JEFFREY S & TAMMY L	31	13
TYSON, DENNIS D & DEBRA J	17	28	VAN DE BERG, JOSEPH C	6	28	VANSTROM, NEAL R & IOLA J	4	20	VOLTZKE, JACQUELINE A	31	12
TYSON, DONALD L & NANCY J	32	34	VAN DOMELLEN, JEROME F & BONITA J	11	33	VANZEE, DIANNE K	32	23	VONDERHAAR, DAVID J & AMANDA L	33	9
TYSON, DONALD L	26	4	VAN DRIESSCHE TRUST, ROBERT & SUE	29	35	VARGASON, BARBARA	14	2	VOORHEES, RANDALL R & KARRIE L	36	12
	32	22				VARNES, TODD M	11	12	VOPINEK TRUST, MICHAEL & WANDA	20	31
TYSON, GERALD T & GAIL M	26	4				VASATKA, MICHAEL J	29	11	VORLICEK, KENNETH L & RUTH E	15	25
						VAUGHAN, JEFFREY A & MARGARET S	31	12	VORLICEK, RUTH E	15	25
						VAUGHN, JOHN H	16	8	VOSS, DANIEL J	28	11
						VAZQUEZ, ANA MARIA	22	29	VOSS, DAVID E & TWILA R	12	25
						VECHELL, LINDA L	18	33	VOSSEN, CHRIS	32	7
						VEE, JAMES B & NICOLE A	23	10	VOSSEN, CHRISTOPHER J	32	7</

OWNER INDEX

Owner Name	Pg	Sec	Owner Name	Pg	Sec	Owner Name	Pg	Sec	Owner Name	Pg	Sec
W											
VYVLECKA, CHRISTOPHER	35	7, 18	WALT, JAMIE L	16	26	WEBER, MARY A	36	10	WESTMAN, BERTON P	32	22
WAALLEN, DENISE R	3	24	WALT, JOHN A & TRACEY L	16	36	WEBER, SCOTT R	6	3	WESTMAN, CHERYL L	17	31
WACHOWSKI, DANIEL L & PAMELA A	10	27	WALT, SARAH A	16	2	WEBSTER, BRADLEY ALLEN	25	36	WESTPHAL, JEREMY D & WENDY M	23	23
WAESCO, ROBERT S	16	24	WALTER REVOCABLE LIVING TRUST, WILLIAM & LAVONNE	6	17, 18, 20	WEBSTER, MICHAEL L	17	18	WESTRUD, RAY J	27	5
WAFFENSMITH, WALTER L & CONNIE R	23	15	WALTERS (LIFE ESTATE), DAVID M & SHIRLEY A	4	27	WECKER TRUST, DIHL D & RUTH A	5	29	WETZEL, THOMAS M & MICHELLE R	12	35
WAGENSCHUTZ, J MARK & G DAWN	28	34	WALTERS, CRAIG J	20	18	WEDAN, DENNIS M & JULIE	38	31	WEYER, JAMES	13	15
WAGGONER, CRAIG T & JILL T	16	24	WALTERS, JASON J	4	27	WEDAN, ERIC S	33	32	WEYERS, DONALD V & GAYLE A	35	9
WAGNER, BARBARA A	29	34	WALTERS, PATRICK & NANCY	5	31	WEDAN, MICHAEL A & DEANNA	26	21	WFC PROPERTIES LLC,	34	31
WAGNER, TRACY L	32	10	WALTERS, ROBERT L	34	3	WEDAN, STEVEN R	23	5	WHALEN, JAMES D	5	6
WAGNER, WILLIAM R & SANDRA F	20	6	WALTERS, RONALD L	4	31	WEDGE LIFE ESTATE, NANCY J	10	28	WHALEN, MARGARET A	5	6
WAHL, CARL G & PATRICIA T	16	25	WALTHER, MICHAEL	36	11	WEEKS, STELLA T	22	22	WHEBBE, MIKE GEORGE	32	7
WAHL, MARY ANN	33	8	WALTON, DOROTHY A	17	19	WEEMS, JULIE A	23	12	WHEELER, DEBRA J	23	24
WAHLBERG, SCOTT C & ELIZABETH A	33	25	WANER, GARY R	20	29, 30	WEGNER, LANCE A	16	26	WHEELER, JAMES C & CORA L	5	32
WAHLQUIST, ARNOLD J & DEANNA L	29	16	WANER, KENNETH J & CLAUDIA I	20	19	WEHMANEN, ROYAL E	23	12	WHEELER, TERRY A	2	8
WAHLQUIST, FRED H	30	31	WANGERIN, DANIEL E	20	1	WEICHT REVOCABLE TRUST, MARTHA M	29	34, 35	WHEELER, WARD J & SUE L	3	36
WAHOSKE, JANET	36	25	WANGERIN, SUSAN L	29	3	WEIER, RICKY L	6	3	WHELAN, LISA M	30	13
WAID, ROGER A & TATYANA L	27	29	WANNER, GEORGE R & CONSTANCE M	9	16	WEIL NAUEN FAMILY TRUST,	12	25	WHELAN, MICHAEL T & LAURIE L	30	13
WAISANEN, GLENA	5	6	WANTZ, JOHN A	23	16	WEINHOLD, NATHAN J	6	3	WHEREATT, ANDREW D	23	15
WAIT, DAVID L & KELLY R W	31	12	WARBALOW, ELMER P	30	6	WEISS LIFE ESTATE, DELIA K	25	33	WHEREATT, JAMES C & WENDA R	23	15
WAIT, DAVID L	25	34	WARBURTON, DARRELL G	37	36	WEISS, ARNOLD C	25	33		33	22
WAKEFIELD, HENRY T	28	20	WARD, CAROLYN A	19	29	WEISS, PAULINE R	20	13	WHEREATT, WILLIAM G & PAUL T	23	15
WALBERG, DONALD R & ARLENE	28	29	WARD, KEVIN L & ANNE M	19	29	WEISZ, FREDERICK V	38	1	WHIRRY, CALVIN D & SUSAN	18	36
WALBERG, DONALD R	22	6	WARD, RONALD & MARGITTA	21	1	WELCH, ANDREW P	33	13	WHIRRY, DENNIS G & SUZANNE C	18	36
			WARDEN, JAMES	38	15	WELCH, MICHAEL B	33	13, 35	WHISPERING PINES COMMUNITY CHURCH INC,	22	3
			WARDENSKY, GARY F	18	36	WELLMAN, DEAN W	30	11			
WALBERG, GARY D	22	20	WARE, RICHARD D	4	31, 32	WELLMAN, WARNER P	30	11	WHITE PINES AT WATER'S EDGE LLC,	29	35
WALBERG, JAMES A & BRENDA L	22	21	WARING, THOMAS H & CHEREE A	11	9	WELLS FARGO BANK NA,	30	8	WHITE SPRUCE PARTNERS LLC,	3	12
WALBERG, LEROY M & LYLANA E	28	32		32	10	WELLS REVOCABLE TRUST, WENDY DAWSON	30	14	WHITE, ALAN R & PAULETTE M	20	12
WALBERG, ROGER F & LINDA	12	25	WARLAND, DALE E & RUTH E	4	10				WHITE, ALAN R	20	11
WALBERG, WAYNE K & SUE A	28	32	WARMINGTON, DON DAVID	29	35	WELLS, ALLEN G & BARBARA K	4	31	WHITE, BRADLEY C & JANET L	4	19
WALCHUK, VICTOR	33	27	WARN, JAMES R	31	12	WELLS, ANDREA N	22	3	WHITE, CAROL L	4	1
WALCZYNSKI, MICHAEL J	28	9	WARN, KELLEY J	23	16, 21	WELLS, ROSE	31	25	WHITE, DAVID A	35	36
WALD, WAYNE R	12	26	WARN, MICHAEL R	28	21	WELSH, JILL L	27	15	WHITE, DEBRA K	27	24
WALDAL, AUDREY J	3	36		30	14	WELTER, DOUGLAS A & SUSAN K	16	25	WHITE, ESTHER M	2	8
WALDORF, MARY L	34	8		31	12				WHITE, JAMES M	33	34
WALDUM, LANCE A & PENNY J	16	25	WARN, RICHARD D & KELLEY J	23	3	WELTER, FREEMAN R	29	27	WHITE, JANET J	26	1
WALDVOGEL, KENNETH J	23	31, 32	WARNACK LIFE ESTATE, MARILYN L	20	12	WELTER, SIGNE	35	23, 26	WHITE, JORDAN	17	18
WALETZKO, JAMES E & SANDRA J	26	23	WARNER FAMILY TRUST, ROBERT & KAY	27	36	WEMISSEM,	5	2	WHITE, JUDY L	35	25
			WARNER LIFE ESTATE, MERTON C & JUNE A	5	6	WENBERG LIVING TRUST, WILLIAM G & CHERYL L	12	15	WHITE, KENNETH L & PAMELA J	12	35
WALETZKO, JAMES E	27	14	WARNER, BRENDA S	22	2				WHITE, KRISTINE K	29	3
WALETZKO, PETER J & CHRISTINA A	27	22	WARNER, PETER A	27	36	WENDE, HEATHER M & GEORGE A	30	14	WHITE, RUSSELL R & ROXANNE A	11	24
WALETZKO, PETER J	19	3	WARREN, R ANDERSON TRUST,	38	19	WENDT, BILLIE JO & LORNE	27	10	WHITE, THOMAS J & JULIE A	28	27
			WARREN, CHRISTOPHER M	32	10	WENDT, LORNE R & BILLIE JO I	33	36	WHITE, TIMOTHY & KAREN	28	27
WALETZKO, PETER	26	26	WARREN, DENNIS D	26	1	WENDT, PATSY LYNN	14	5	WHITE, TIMOTHY, THOMAS & JAMES	28	27
WALETZKO, SCOTT & DORIS M	29	36	WARREN, JOHN P & GRACE A	12	22, 25, 35	WENDT, RONALD E & NANCY W	27	33	WHITE, TIMOTHY, THOMAS & JAMES	28	27
			WARREN, MARY ANN	16	29	WENDT, STEPHANIE TONI	14	5	WHITE, VINCENT M	4	21
			WARREN, ROBERT K & MARY A	16	29	WENGEL, LARRY E & JANET M	30	12	WHITECAP PROPERTIES OF SUPERIOR, LLC,	32	10
WALIMAKI, CLIFFORD M	35	35	WARREN, ROBERT K	16	29	WENNERSTEN, ADAM & ERIN	29	1			
WALIMAKI, CLIFFORD	35	36	WARREN, TRAVIS C & LEANNE M	26	9	WENTWORTH AUTO SALES LLC,	29	5	WHITEFISH PINES INC,	4	17
WALKER TRUST, GARY W	4	21	WARRING, MELVIN P & HANSINE	20	19	WENTWORTH LUMBER CO INC,	34	34	WHITEHEAD, DAVID W & DEBRA M	29	29
WALKER, DAVID R	27	19	WARRING, RICHARD J & MARY M	17	28	WENTZEL, GENE F	3	24	WHITESIDE, PEG S	36	20
WALKER, GERALD D & LISAA	17	17	WARRING, ROY A & LISAA	20	19	WERMTER, AMBER L	35	6	WHITMER, KEVIN T & VALORIE J	4	5
WALKER, JAMES E & SANDRA E	22	23	WARZYN, DAVID A & TERRIA A	33	32	WERMTER, CHRISTIE L	28	20, 28	WHITMER, LOIS M	4	5
WALKER, KELLIE J	29	36	WARZYNSKI, KEVIN	30	33	WERMTER, CHRISTOPHER L	11	26	WHITNEY, REED C & JENNA L	33	32
WALKER, OWEN R	38	36	WASHKUH, RICHARD & ROSEMARY	19	11	WERMTER, DALE R & CHRISTIE L	28	28	WHITSITT, WILLIAM H	23	30
WALKER, PAUL E & VIRGINIA S	33	29	WASILEWSKI, ROBERT L	33	32	WERMTER, DAVID M & DIANE J	28	20, 28	WHITSON, MARK K & OKSANA R	22	15
WALKER, SANDRA E	22	23	WASKO, CURT W	16	36	WERMTER, DONALD H & DEBRA E	22	2, 10	WHITTAKER TRUST, KIMBERLEY G	20	12
WALKER, SANDRA E	22	23	WASKO, CURTIS W & ERIN N	10	1				WHITTED, REX & VICKY	36	16
WALL, JILL M & DAVID T	16	26	WASKO, MARGARET J & WILLIAM C	10	28	WERMTER, GREG F & PATTY K	28	28	WHITTED, VICKY K	33	9
WALLACE, EDGAR K & SARAH L	38	32	WASKO, WILLIAM C	16	12	WERMTER, GREGORY & PATRICIA	22	23	WHITWELL, JAMES R	22	26
WALLACE, GREGG L & ELLEN M	4	27	WASMUNDT, CHAD M	21	22	WERMTER, JAMES A	28	20	WHYTE, LEWIS M & ISABELLA C	11	31
WALLACE, JOHN L	30	13	WASSBERG, DWAYNE A & TAMARAA	26	31, 32	WERMTER, KATHI L	33	29	WIBERG, DUANE R	20	12
WALLACE, JUDE P	2	13	WASYLISZYN, EDW J & EILEEN	27	21	WERMTER, PATRICIA A	29	25	WIBERG, THOMAS L	19	1
WALLACE, ROBERT J	16	30	WATCZAK, DAVID W & KATHY L	26	16	WERMTER, ROBERT W	22	23	WICK, AARON A & DIANNE L	28	1
WALLACE, SCOTTA & LORI A	4	30	WATERHOUSE, DANIEL & CATHLEEN	20	6	WERMTER, TIMOTHY J & LEA A	22	5	WICK, BRADLEY R	20	18
WALLACE, WILLIAM M & BETTY L	21	2	WATERHOUSE, DANIEL C & CATHLEEN G	20	13				WICK, BRIAN L & MICHELE L	32	7
WALLEN, GLENN ROBERT	31	12	WATERHOUSE, RONALD S & KARRI L	29	26, 35	WERNER, CHAD A & JERI L	28	21	WICK, JOHN H & MARSHA K	32	10
WALLENBERG, RICHARD R & ANNA M	2	6	WATERHOUSE, SHEA LEIGH	29	26	WERNER, JUDITH A	18	25	WICK, KATHY M	33	15
WALLGREN, DONALD L & SUSAN C	16	14	WATERS ETAL, BRIAN A	16	26	WERP, WARREN L	17	11	WICK, KERI A	26	25
WALLGREN, GORDON M & SANDRA J	4	31	WATERS, BRIAN ALLEN & ANGEL KAY	16	23	WESCHCKE, ERNEST J	29	25	WICK, MARK O	29	35
WALLIN (LIFE ESTATE), MAYNARD R & GLADYS M	26	5	WATERS, DARYLA & MERRY E	31	12	WESOLOWSKI REVOCABLE LIVING TRUST, MARY JANE	5	29	WICK, MICHAEL J	18	22
			WATERS, JEFFREY D & JULIE J	36	6				WICK, RANDAL M & CYNTHIA J	20	6
			WATKINS, FRANK	33	22				WICK, ROBERT L & NANCY L	10	3
WALLIN ETAL, ROBERT M	26	5	WATNEMOE, MICHAEL A	15	26	WESOLOWSKI, JUDY A	33	9			
WALLIN, HENRY & TERRY	27	17	WATSON, BASIL	28	32, 33	WEST WISCONSIN LAND TRUST,	33	7, 8	WICK, TODD R & CANDY M	29	5
WALLIN, JAMES R & VICKI L	3	25	WATZL, DANIEL R	8	14	WEST, BONNIE P	34	6, 7, 8	WICKER, CHRISTOPHER A & AMY L	5	1
WALLIN, SCOTT C & HEATHER M	29	35	WAUPUN CLUB INC,	18	6	WEST, JAMES A & JEAN K	34	25	WICKER, DAVID P & MARY B	4	9
WALLIN, TERRY L	27	17	WEATHERS, TROY A & CYNTHIA ANN	20	19	WEST, JOHN L & LINDA K	28	9	WICKERSHAM, LAURA L	29	7
WALLIS, DANIELLE L & BRUCE J	29	36	WEAVER, DAN W & DEANNA	1	27	WEST, JOHN L & LINDA K	28	9	WICKINGSON, ROGER D & MADONNA J	29	27
WALLSCHLAEGER, MICHAEL J	34	28	WEAVER, DEANN	1	27	WEST, MATTHEW	17	17	WICKLUND (LIFE ESTATE), ROBERT C & BARBARA A	3	36
WALMAN, DANIEL E & TINA	36	18	WEAVER, WILLIAM K & JUDY E	19	36	WEST, MICHAEL A & JENNIFER L	33	27			
WALMAN, EDWARD R	35	13	WEBB LAKE LLC,	3	10, 15, 16, 17, 20	WEST, THOMAS & JULIANNE	17	19	WICKLUND ETAL, DONALD E	1	2
WALMAN, JAMES C	30	14		4	5	WEST, THOMAS D & PATRICIA J	16	26	WICKLUND, BRADLEY D & MARK D	23	1
WALRATH, BRETT F & KATHERINE R	26	26	WEBB, DAVID J & MOLLY E DEVINE	21	22	WEST, WILBUR C	17	17	WICKLUND, DANIEL R & SUSAN	4	13
WALRATH, JAMES A	36	31	WEBB, KERRY A & FRANCES K	35	18	WESTCONSIN CREDIT UNION,	30	13			
WALRAVEN, RICK L & MARY K	3	36	WEBB, WILLIAM W & KELLY J	18	13	WESTER ETAL, TINA	16	23	WICKLUND, DAVID A & ELIZABETH M	16	36
WALSBERG, JEREB & ERIN	31	12	WEBBER, WILLIAM J	32	10	WESTER LIFE ESTATE, RUSSELL K	36	23	WICKLUND, DAVID E & LAUREL J	32	24, 25
WALSDORF, JOYCE M & THOMAS M	12	31	WEBER JOINT REVOCABLE TRUST, DONALD C & WANDA R	35	20	WESTER, BRIAN P & TINA	16	35	WICKLUND, DENNIS E	28	7
WALSDORF, MICHAEL	12	32	WEBER REVOCABLE LIVING TRUST, DENNIS M & ILLEAN F	1	8	WESTER, CURT & LYNNETTE	29	26	WICKLUND, GREGORY M & JACQUELIN M	28	22
WALSH, JAMES N & HEATHER R	34	34	WEBER, BRAD A	16	29	WESTER, HARRY B & MARY E	22	16	WICKLUND, JOHN H	3	36
WALSH, JAMES P M & GEORGIA L	34	18	WEBER, CURT	23	7, 18	WESTER, MICHAEL L & ANNA M	16	36	WICKLUND, JOSEPH	33	27
WALSH, JAMES P	33	16	WEBER, JOHN W	16	32	WESTERMAN, LARRY L	29	31	WICKLUND, ROBERT C	34	13
WALSH, MATTHEW A	29	36				WESTLUND, DA					

OWNER INDEX

Owner Name	Pg	Sec	Owner Name	Pg	Sec
WRIGHT, ANDREA L	22	6	ZAUHAR, CLARICE C	3	22
WRIGHT, CHARLES A & JOANNE H	29	21, 23	ZAUHAR, MICHAEL J	31	12
WRIGHT, JANET A & RONALD F	16	35	ZAWACKI, RONALD R	33	28
WRIGHT, JOYCE V	28	12	ZAWACKI, TODD K	34	22
WRIGHT, KENNETH & HELEN	28	34	ZEHNER, LARRY & ROBERTA	19	23
WRIGHT, PATTI L	29	2	ZELLMER, SHAWN S & EVE M	16	30
WRIGHT, ROBERT A & JENNIFER J	27	23	ZEMAN, ROBERT F & SUSAN V	16	35
WRIGHT, SUSAN E	17	10	ZEMBO, JUSTIN	19	10
WRIGHT, SUSAN	30	14	ZEMBO, NANCY J	13	2
WRIGHT, THOMAS A & NICHOLE M	16	35		14	6
WRIGHT, TIMOTHY S & BRENDA M	16	35	ZEMBO, ROBERT J	13	1
WROBEL, SCOTT W & ROBERTA J	12	33	ZEMBO, ROBERT M & AMY B	20	14
WUOLLET, CATHLEEN R	36	14	ZENKER, JARED A	34	31
WUORI, BARBARA E	35	36	ZERVAS, JEFFREY C	33	35
WYNKOOP, RUTH	32	7		38	33
WYNN, DORIS R	28	11	ZEUG, DAVID J	38	27
WYSS, MICHAEL J	9	12	ZG CAMP LLC,	12	26
WYSZYNSKI, JEFFREYA & MARCIA L	29	19	ZIBURSKI, LLOYD & PATRICIA	20	3
Y				31	8
Y M C A,	23	12	ZIEGELMEIER, JEFF N & LISA J	14	1
YADON (LIFE ESTATE), NORMAN L & LOIS M	26	16	ZIEGELMEIER, JEFFERY N & LISA J	15	18
YADON, JIMMIE L & FRANCES K	22	28	ZIELINSKI, MARK A & DENISE L	15	22
YADON, KEITH D & DEBORAH J	28	22	ZIELLS, PATRICIA	27	10
YADON, KENNETH E	22	10	ZIEMANN, BRYAN D	17	18
YADON, LOREN G	22	28	ZIEMANN, CRAIG M	6	3
YADON, PETER J	34	22	ZIGAN, LARRY & CHERYL	29	10
YANG, PAJTAH	31	33	ZIMEK, DANIEL L & LYNN L	4	1
YANISCH LIFE ESTATE, PAUL R	3	22	ZIMMER, ROY D & KELLY L		31
YATES, JUSTIN	33	27		34	6, 31
YEATES, DALE & ELAINE	16	25	ZIMMERMAN REVOCABLE LIVING TRUST, BRYAN J & KAREN S	3	23
YELLIK, CRAIG W & HOLLY LYNN	16	20	ZIMMERMAN, DIANNE	26	34
YEPMA, SAMUEL L	29	11	ZIMMERMAN, EARL R & LINDA S	11	36
YINGLING, JEFF	20	23	ZIMMERMAN, JAMES A	3	36
YLINIEMI, WILL R & JENNIFER F	31	34	ZIMMERMAN, JUDITH A	1	8, 17
YODER, KEVIN A & BARBARA A	12	32	ZIMMERMAN, ROBERT D & TERESA L	26	34
YODER, SHANE J & KIMBERLY L	12	15	ZIMMERMAN, ROBERT D	26	24, 27
YOERG, FREDERICK J	12	25	ZIMMERMAN, ROBERT	26	34
YOON, JOHN S & KATRINA	29	34	ZIMMERMAN, RONALD C	12	4
YORK, JAMES R & SHIRLEY M	20	7, 18	ZIMNY, GERALD A & BARBARA J	17	18
YORMAN NICKEL TRUST, ELIZABETH	16	25	ZIMSKI, DANIEL C & CHRISTINE M	28	10
YOSHIMOTO LIVING TRUST, ALAN K & MARY E	23	1	ZIMSKI, GERALD C	19	5
			ZINMER, GREGG A & KELLI L	35	35
YOUDEIN, BRIAN L & ANITA L	32	8	ZINMER, TODD & AMY	30	9
YOUNG ETAL, GREGORY T	32	10	ZINMER, TODD A	29	21
YOUNG LIFE ESTATE, MICHAEL & NANCY	23	2		30	9
YOUNG, BART A & MICHELLE	21	18	ZINMER, TODD ANDREW	29	21
YOUNG, BART A	20	13		35	34
YOUNG, DENNIS A & SHELLEY M	18	36	ZINSMASER, JEFFERY S	3	25
YOUNG, GREGORY & JILL	32	10	ZIPOY, MICHAEL J & DENISE M	4	26
YOUNG, THOMAS C	22	16	ZIRNGIBL ETAL, WILLIAM M	33	31
YOUNG, THOMAS K & MARY LOUISE	34	8	ZMOLEK, DOUGLAS A & JENNIFER L	3	36
YOUNG, TOBY W & PAULA L	26	30	ZMOLEK, JENNIFER L	3	36
YOUNGBERG, BRENT E	3	27	ZOLP, THOMAS	19	29
YOUNGMARK, MAX	31	33	ZOLTAK, CHRISTOPHER M	23	21
YOUNGQUIST, BLAINE R & HEATHER N	35	11	ZOLTAK, ELMER & DEANICE C	16	2, 25
YOUNGQUIST, CHARLES D & DORIS M	4	31	ZOLTAK, LARRY A	16	2
YOUNGQUIST, HENRIETTA S	5	6	ZOSEL, CHARLES W & EVONNE L	23	13
YOX, THEODORE B	34	28		29	27
YRJANAINEN, DEAN L	24	15	ZRADICKA, JOHN C	22	35
	29	25, 35	ZUBROD PROPERTY TRUST 2007,	6	4, 9
YRJANAINEN, DON E & ANDREA D	36	13	ZUCHOWSKI, DANIEL E & MARIE A	25	35
YRJANAINEN, DON E	36	13	ZUKOWSKI, CARL J	11	13
YRJANAINEN, LEO & LOIS	29	35, 36		13	1
YRJANAINEN-MACKIE, SHEILAA	36	13	ZUMBAHLEN, BRUCE R	35	23
YULE, CHRISANNE G	29	35	ZUPKE, ROBERT & KENDRA	23	9, 10
YULE, MARK R & MARILYN K	12	26	ZUREK, ROBERTA & KIMBERLY A	16	29
YUNKER, GARY & BECKY	1	26, 35	ZVANOVEC, GARY J & MARY ANN	16	26
Z			ZWIEFELHOFER ETAL, DEAN T & JOSETTE L	3	36
ZACH, ROBERT J	22	1	ZYCHOWSKI, DOUGLAS J & ANITA D	3	27
ZACHARY REVOCABLE LIVING TRUST, MARILOU M	5	12		29	6
				34	29
ZACHAU LIFE ESTATE, JEANINE E	26	34	ZYCHOWSKI, DOUGLAS J & DERRICK M	35	20
ZACHAU, F DEWEY & DONNA J	5	28	ZYLKA, STACY A	27	36
ZADINA, MARCELLA M	23	17			
ZADINA, SIMON P & MARCELLA M	29	6			
	35	31			
ZAHLER, BRYAN D & BEVERLY A	31	12			
ZAJAC, MICHAEL A	1	26			
ZAK FAMILY TRUST, FRANCES T	16	36			
ZAK TRUST, GARY J	27	8			
ZAK, KEVIN	27	8			
ZAKOWITZ, JULIE	26	24			
ZAMBERLAN TRUST, KENNETH B & CAROLYN D	4	12			
ZAMBORI, PAUL M & CECELIA A	29	16			
ZAMZOW, CURTIS J & BETH A	16	25			
ZAMZOW, CURTIS J	10	4			
ZAMZOW, FRED C & JOAN M	12	35			
ZANARDO, MATTHEW J & SHERRY L	3	24			
	12	11			
ZANARDO, MATTHEW J	22	3			
ZAPOLSKI, JOSEPH R	35	14			
ZAPPITELLO, PAUL N & ELIZABETH E	17	31			
ZARN, DAVID P	11	31			
ZASTERA, FRANK & JULIE A	33	30			

ROAD INDEX

Road Name	Pg	Sec	Road Name	Pg	Sec	Road Name	Pg	Sec	Road Name	Pg	Sec	Road Name	Pg	Sec
1st Av W	29	35	BallPark Rd	22	4	Blackburn Rd	6	30	Catherine Lake Rd	18	36	Cnty Road BB	19	1, 2, 3, 11, 12
1st Av	29	35	Balsam Av	16	24, 25	Bloomquist Rd	36	22	CCC Rd	24	3, 4, 9, 10		20	6, 7
	30	14	Balsam Bend Rd	38	28, 33	Blue Jay Dr	23	2, 11		30	34	Cnty Road C	25	1, 2, 5, 6, 8, 9, 10, 11
1st St N	29	35	Balsam Dr	22	26		29	5, 8	CCC Square Rd	36	27, 34		26	5, 6
2nd Av	29	35		29	8	Blue Ribbon Tr	4	13	Cedar Av	16	25		31	31, 32
	30	14	Bankey Rd	29	36	Blueberry Rd	5	2	Cedar Dr	38	35		32	13, 14, 15, 22, 23, 24, 25, 28, 32, 33, 36
3rd Av	29	35	BANKS AV	32	10		11	27, 34, 35	Cedar Island Rd	24	10, 15, 16		33	25, 26, 27, 28, 29, 30, 31, 32, 33, 34, 35, 36
	30	14	Bardon Creek Rd	35	19, 20, 21, 22		29	1, 2, 12	Cedar Rd	35	31, 32			
	31	13	Barnes Rd	25	3, 4, 9		30	6, 7	Cemetery Lp	16	34, 35		34	30
3rd St N	29	26, 35		31	34	Bluff Creek Tr	27	5, 8, 9		36	13			
4TH Av W	29	35	Barron Dr	12	25, 26	Boat Landing Rd	34	34	Cemetery Rd	4	1, 12, 13, 14, 23, 24, 26	Cnty Road D	28	1, 12, 13, 24, 25, 36
4th Av	29	35	Barsness Rd	34	26	Bolognesi Rd	29	25, 36		10	2, 3, 10, 11		29	6, 7, 18, 19, 30, 31
4th St	16	26	Bartholomew Rd	34	12	Bond Lake Estates Rd	4	27, 28		11	31		34	25, 36
5th Av	29	35	Bartlett Rd	3	24					16	26, 27, 34, 35	Cnty Road E	16	1, 12
5th St	16	26, 35		4	19	Bond Leader Lake Rd	4	21, 27, 28, 33		29	1, 6, 7, 34, 35		22	3, 10, 15, 22, 23, 26, 35, 36
16th St	33	9, 15, 16	Bass Lake Rd	4	1, 2, 9, 10, 11, 15, 16, 20, 21	Bong Dr	29	7, 8		30	6		28	5, 6, 8, 16, 17, 21, 22, 27, 34
18th St Rd	22	1		10	36	Bong Forest Rd	18	5	Center Bird Rd	10	11, 14, 15		33	9, 15, 16, 22, 23, 25, 26
	28	26, 35, 36		11	4		24	32, 33	Center North Line Rd	35	30, 31, 32		34	29, 30, 32
22 Rd	28	3		17	33	Bonnie Johnson Rd	4	28		28	1	Cnty Road EE	28	21
	34	10, 15, 22, 27, 34	Bates Rd	29	24	Booker Rd	20	13, 14, 23, 24		34	36	Cnty Road F	29	2, 3, 10, 11, 13, 14, 23, 24, 25, 26, 35, 36
A			Batting Lp	10	2	Boop Rd	3	23, 24	Central Av	30	13		35	14, 15, 22, 23, 26, 27, 35
Abrahamson Rd	28	7	Baumgartner Rd	26	9, 10, 11, 12, 13, 14, 15	Boughner Rd	3	36	Chain Lake Rd	5	10, 11, 15, 16, 21, 22, 27, 28		35	13, 23, 24
Acorn Dr	11	31		11	11, 12	Boulder Dr	16	36		17	12, 13, 14	Cnty Road G	5	5, 6, 8, 9, 10, 11, 12, 14, 23, 24, 26, 35, 36
Aden Creek Rd	16	24	Bayfield Rd	12	6, 7		17	31		18	7, 8, 9, 11, 12, 14, 15, 16, 18		11	31
After Hours Rd	30	14, 15, 16, 21, 22, 27, 28, 34		27	1, 2	Boundary Rd	16	26	Chicago Av	31	12, 13	Cnty Road H	30	1, 2, 11, 12, 14
				28	1, 2, 3, 4, 6	Bounty Rd	8	1, 10, 11, 12, 15, 16	Chipmunk Hollow Rd	3	25		36	1, 2, 11, 12, 13, 14, 23, 24, 25, 26, 35, 36
Aho Rd	35	10		29	3, 5, 6		14	25, 36	Chippewa Dr	5	6		38	35, 36
Ahola Rd	35	25, 36		33	35, 36	Brackets Corner Rd	38	1, 2, 11, 12	Christenson Rd	34	26	Cnty Road K	27	3, 10, 15, 21, 22, 27
Ahrens Dr	5	29	Be Ware Rd	4	31	Brancel Rd	16	24	Christlinsen Rd	3	36		33	15, 22, 27, 34
Airport Rd	18	1, 2, 3	Beach Av	16	25	Brandt Rd	32	24	Church Rd	23	4	Cnty Road L	21	2, 3, 10, 11, 14, 15, 23, 24, 25
	24	35, 36	Bear Hollow Rd	4	30	Brannan Rd	27	23, 24, 26		29	33, 34		22	19, 20, 21, 22, 23, 24, 25, 26, 27, 28, 29, 30
Akenson Av	12	33	Bear Lake Rd	14	10, 15, 22	Brannen Rd	27	24	Claire Lawler Rd	5	8, 9, 10, 11, 14, 15, 16, 17	Cnty Road M	23	19, 20, 21, 28, 29, 30, 13, 14, 15, 16, 17, 18, 20, 21, 22, 24
Albright Rd	32	15	Bear Rd	36	20	Breizmann Lake Rd	19	2, 10, 11, 14, 15, 22, 23, 26, 27, 35		27	25, 26, 27, 28, 33, 34, 35, 36		9	13, 14, 15, 16, 17, 18, 19, 20, 21, 22, 23, 24
Alcott Av	31	12	Bear Tree Rd	2	26, 27, 34	Brill Rd	20	12	Chippewa Dr	5	6		38	35, 36
Alexander Lake Landing Rd	5	12, 13	Beaupre Dr	16	26	Britton Rd	26	31	Christenson Rd	34	26	Cnty Road K	27	3, 10, 15, 21, 22, 27
Alexander Lake Lp	5	12	Beauregard Lake Rd	12	1, 2, 3, 4	Broadway St	29	35, 36	Church Rd	23	4	Cnty Road L	21	2, 3, 10, 11, 14, 15, 23, 24, 25
	6	7		18	14, 15, 22, 23, 26, 27, 32, 33, 34, 35, 36	Brooklyn St	31	12		29	33, 34		22	19, 20, 21, 22, 23, 24, 25, 26, 27, 28, 29, 30
Alexander Trail Rd	5	12, 13	Beauregard Landing	18	26, 27, 34, 35	Brothers Loop Rd	16	22, 23	Circle Dr	11	31		22	19, 20, 21, 22, 23, 24, 25, 26, 27, 28, 29, 30
Alexson Rd	29	3	Beaver Rd	2	23	Brown Rd	34	33	Circle Rd	18	24		23	19, 20, 21, 28, 29, 30, 13, 14, 15, 16, 17, 18, 20, 21, 22, 24
Alfalfa Ln	36	6, 7	BeBe Rd	16	1, 2, 3	Brule River Rd	38	10, 15, 22, 23	Claire Lawler Rd	5	8, 9, 10, 11, 14, 15, 16, 17	Cnty Road M	8	13, 14, 15, 16, 17, 18, 20, 21, 22, 24
	38	31	Beck Rd	15	36	Brule Valley Av	30	13, 14		27	25, 26, 27, 28, 33, 34, 35, 36		9	13, 14, 15, 16, 17, 18, 19, 20, 21, 22, 23, 24
Allen Rd	26	20, 29		16	31	Brush Rd	35	30	Clara Barton Rd	27	25, 26, 27, 28, 33, 34, 35, 36		9	13, 14, 15, 16, 17, 18, 19, 20, 21, 22, 23, 24
Ames Rd	32	22	Becks Rd	35	3, 10	Buckley Break	3	10, 11, 12	Clay Av	38	14, 15		10	13, 14, 15, 16, 17, 18, 19, 20, 21, 22, 23, 24
Amnicon River Rd	21	11, 12		37	22, 27, 34	Buckley Island Rd	3	1, 2, 3, 8, 9, 10, 17	Clay Rd	36	11, 14		10	13, 14, 15, 16, 17, 18, 19, 20, 21, 22, 23, 24
	34	2, 3, 10, 11, 34	Beglinger Lake Rd	4	10		4	6	Clear Lake Rd	4	10, 11, 15			
Anderson Ln	22	1, 2	Bell Rd	4	5	Buffalo Av	31	12	Clemmer Rd	30	1	Cnty Road O	30	6
Anderson Rd	14	7	Bellwood Pit East Rd	30	16, 21	Buffalo Lake Rd	4	35	Clevedon Rd	30	3, 9, 10		36	5, 8, 17, 18, 19, 20, 30, 31
	24	5, 8, 17, 19, 20		30	8, 9, 16, 17, 19, 20, 29	Bunch Rd	17	18		36	3, 4, 9, 10, 15, 16, 21, 22, 27, 28, 33, 34	Cnty Road P	17	4, 8, 9, 17
	30	26, 27	Bellwood Pit Rd	30	8, 9, 16, 17, 19, 20, 29	Burger Rd	19	3		38	9, 10, 15, 16, 21, 22, 27, 28, 33, 34		23	3, 4, 9, 10, 15, 16, 21, 22, 28, 33
Andrews Rd	1	29, 30, 31		19	5, 8	Burhans Rd	38	24, 25, 26	Cleveland Rd	23	2		29	5, 6, 7, 8, 16, 17, 21, 22, 27, 34, 35
Anna Niemi Rd	36	15	Benedickt Rd	19	5, 8	Burma Rd	10	8, 9, 17, 18, 19		29	35		35	8, 17, 19, 20, 29, 30, 31, 32
Antler Inn Rd	4	25	Bennett Rd	22	13, 14, 15, 16, 21, 22, 23, 24	Burning Tree Dr	32	22	Cloverdale Dr	33	25		35	8, 17, 19, 20, 29, 30, 31, 32
Antoinies Cir	5	6		23	17, 18, 19, 20, 21	Burns Rd	5	27, 34	Cnty Road A	14	1, 2, 11, 12, 13, 14, 24	Cnty Road S	18	3, 4, 5, 6
	11	31	Benson Rd	4	3, 4	Business 53	10	1, 12		15	16, 17, 18, 19, 20, 21, 22, 23, 25, 26		23	6, 7, 19, 30, 31, 32, 33, 34
Anttila Rd	36	11, 14		32	22		16	13, 14, 24, 25, 26, 35, 36		17	17, 18, 19, 20, 21, 22, 23, 24, 25, 26, 27, 28, 29		29	36
Apple Lake Rd	4	6, 7, 8, 17, 18, 19, 20, 29, 30, 31	Berg Park Rd	28	14, 15, 16	Bustrak Rd	36	17		16	13, 24, 25, 26, 27, 28, 29, 30		24	6, 7, 19, 30, 31, 32, 33, 34
			Berge Rd	19	1	BUTLER AV	32	10		17	17, 18, 19, 20, 21, 22, 23, 24, 25, 26, 27, 28, 29	Cnty Road T	1	31, 32, 33, 34
Arbutus Av	16	26	Bergeman Rd	4	24					18	19, 20, 21, 22, 23, 24, 25, 27, 28, 29, 30		2	7, 8, 9, 10, 11, 14, 15, 16, 17, 23, 24, 25
Archery Club Rd	16	36	Bergen Spring Rd	4	13, 24	Camp Amnicon Rd	34	6, 7, 18, 31, 32, 33, 34		20	1, 2, 12, 13, 14, 23, 24, 25, 26, 35, 36		3	25, 26, 27, 28, 29, 30, 34, 35, 36
Ash Av	16	25	Berger Rd	6	30					26	1, 12, 13, 24, 25, 36		4	25, 26, 27, 28, 29, 30, 31, 32, 33, 34, 35, 36
Ashton Rd	4	28	Berglund Rd	34	12	Camp Nebagamon Dr	29	35		32	12, 13, 24, 36	Cnty Road U	34	18, 19, 20, 21, 28, 29, 33
Aspen Dr	11	20, 29	Bergstrom Rd	29	22	Camp Rd	20	12		16	13, 24			
Aunet Ln	28	20, 21, 28, 29	Berquist Dr	5	6	Canoe Landing Rd	30	27, 34		19	3, 10	Cnty Road AA	19	2, 3, 4, 6
Auto Rd	35	22, 23, 24, 25, 26, 27	Berry Ln	22	10	Caragan Rd	19	3, 10		21	1, 2, 3		33	13, 14, 15, 23, 24
	36	19, 30	Big Balsam Rd	19	14, 15, 21, 22, 28, 29, 32, 33	Carignan Rd	26	4		22	1, 2, 4, 5, 6	Cnty Road UU	34	18, 19
Auunti Rd	35	23		2	23	Carlson Rd	14	7, 8		23	4, 5, 6		27	13, 14, 15, 23
B			Big Beaver Rd	2	23		23	4		25	24, 25, 26, 32, 33, 34, 35	Cnty Road V	28	8, 17, 18, 19
Back 80 Rd	23	14, 23	Big D Rd	27	22		30	1, 2, 12		26	19, 20, 21, 22, 23, 24, 25, 26, 29, 30		25	9, 10, 15, 16, 21, 22, 27, 28, 32, 33
Back Pit Rd	30	17, 18, 19	Bill Ramel Rd	10	4	Carnegie St	31	12		27	19, 20, 21, 27, 28, 29, 30, 33, 34, 35, 36	Cnty Road W	31	13, 24, 25, 26, 27, 31, 32, 33, 34
Badger Bl	11	31, 32		16	33	Carol Ct	5	29		28	31, 32, 33, 34, 35, 36		4	1, 2, 3, 5, 6
Badger Ln	3	25	Biller Lp	16	35	Carps Creek Rd	3	1, 2, 10, 11, 12, 14, 15		29	25, 31, 32, 33, 35, 36		5	6
Badger Rd	30	27	Birch Av	30	12, 13	Carvala Rd	35	9, 10, 15		30	27, 28, 29, 30, 31, 32, 33, 34			

ROAD INDEX

Road Name	Pg	Sec	Road Name	Pg	Sec	Road Name	Pg	Sec	Road Name	Pg	Sec	Road Name	Pg	Sec
Irondale Rd	26	6	Kingsdale Rd	2	6	Limpach Dr	16	26	McNeils Landing Rd	38	21, 22, 27, 28	N 70TH ST	32	10
	31	24, 25, 36		7	32, 33, 34, 35	Lindberg Rd	32	26	Meade Church Rd	10	10, 11, 15	N 73RD ST	32	10
	32	30, 31		8	31	Lindelof Dr	20	14	Meierotto Rd	26	20, 29	N 76TH ST	32	10, 15
Island Lake Rd	17	29	Kingston Av	31	12	Lindgren Rd	35	25, 26, 35, 36	Meinke Rd	28	8	Najit Rd	21	3, 9, 10
Island Rd	23	15, 16	Kip Rd	21	1		36	30, 31	Meisen Dr	16	24		27	34
Island View Rd	20	13, 14		27	36	Line Rd	22	10	Meller Rd	22	19, 20, 29, 30	Nakoda Rd	16	24
J			Kizilk Ln	23	8, 9, 16, 17	Lintula Rd	35	18	Memorial Dr	29	6		17	18, 19
J F Keith Rd	10	36	Kjell Rd	16	1	Little Balsam Rd	19	10, 15, 16	Memorial Dr.	29	6	Nakoma Ct Dr	33	15
J T Johnson Rd	25	1, 12		17	6	Little Buck Rd	11	9, 10	Memorial Road	14	3, 10, 15, 22	Nakomis Rd	33	15
Jack Pine Dr	36	6	Klang Rd	22	15, 16, 22	Lockman Dr	5	6		20	34	Nanuuq Rd	19	22, 27, 28, 33
	37	13, 24, 25, 36	Knoll Rd	29	25, 26	Logger Rd	30	35, 36	Merila Rd	34	8	NE Dodg E Won Rd	30	34
	38	18, 19, 30, 31	Knudson Ln	22	1	Lois Ln	3	22	Mertes Rd	32	32, 33	Nelson Av	16	25
Jack Pine Lp	6	21, 28		28	36	Long Lake Rd	17	20, 29, 30, 31	Mertzg Pkwy	16	26	Nemadji Loop Rd	32	27, 28, 33, 34
Jackacki Rd	12	11, 12, 13, 14, 23, 24	Knutson Rd	2	5, 8	Loon Lake Rd	18	13, 24	Messany Rd	23	15, 16	Ness Ln	22	10
Jackpine Av	16	35, 36	Koedyker Rd	4	31	Loon Song Rd	12	30, 31	Meleraud Rd	34	4, 8, 9, 16	Neuman Rd	26	13, 14, 24
Jacksino Rd	21	2	Koenen Rd	27	31, 32	Loop Rd	11	10, 15, 16	Midbon Rd	25	10, 11		27	15, 16, 17, 18, 19, 20,
	27	14, 23, 25, 26, 35, 36	Koenig Rd	32	22		38	25	Middle River Rd	28	8, 9, 10, 11, 12, 13,		21	22
Jackson Box Grouse Rd	15	19, 20, 28, 29	Koff Rd	4	22	Lord Rd	16	25		29	7, 8, 9, 10, 15, 16, 17, 18	Newholm Rd	13	2
Jackson Box Tr	9	3, 9, 10, 15, 16, 21, 22	Koho Rd	30	1, 2	Lost Lake Rd	3	13		34	1, 2, 11, 12, 13, 35, 36		19	35
	15	16, 21, 28, 33, 34	Korhonan Rd	36	11, 12		4	5, 7, 8, 18	Midway Rd Ext	29	4	Newsome Rd	5	8, 17, 20, 29
Jackson Dr	17	19, 20	Koski Rd	36	13, 14		10	32	Midway Rd	29	3, 4	Nielson Dr	16	25
Jackson Moose Highway	9	2, 3, 11, 14, 15, 16	Kreel Rd	6	4, 8, 9, 16, 17, 18, 20	Lost Rd	12	1, 11, 12		35	27, 28, 33, 34	Nieman Rd	32	27
Jackson Rd	22	1, 12, 13	Kronberg Rd	32	25, 26, 35, 36	Love Rd	26	10	Mihna Rd	8	29, 30, 31, 32	Niemi Rd	35	24, 25
	23	6, 7, 18	Kunert Rd	4	10	Loveland Rd	38	35	Mikelson Rd	19	3	Nindorf Rd	19	6
Jacobson Rd	35	24	Kunz Rd	14	7, 18	Lower Ox Ln	11	8, 9, 16	Mikkola Rd	36	15, 22		25	32
Jake Schmidt Rd	26	19, 30, 31	L	28	2, 3, 10, 11, 14, 15, 22, 23	Lucas Av	16	26	Mikrot Rd	27	11, 12	Nordrum Rd	2	18, 19
Jamar Rd	4	15	Lackson Rd	34	35	Lucas Rd	15	3, 4, 9, 10, 15, 16, 21, 22		28	7	Norris Rd	3	22
Jamiska Rd	35	22, 23, 26, 27		29	35, 36		21	28, 33, 34	Milchesky Rd	20	7, 8, 9, 11, 12, 14, 15, 16, 17, 18	North Alexander Lake Rd	5	12
Jarvi Rd	35	14, 15	Lagro Rd	26	32, 33	Lucius Woods	16	25	Miles Lake Rd	4	33, 34		11	31
	36	12	Lake Av	16	26	Lund Rd	12	11	Mill Loop Rd	29	2, 3	North Circle Dr	35	28, 33
Jelich Rd	10	1		29	35, 36		22	27		35	34	North East Line Rd	1	6, 7, 18, 19, 30, 31
Jem Ln	30	29	Lake of the Woods Rd	17	17, 20		35	15, 22, 23	Mill View Rd	34	8	North Fire Ln	29	6
Jerrys Rd	4	29, 32	Lake St	30	11, 12, 13, 14	Lundeen Rd	28	7, 8, 17, 18	Miller Rd	16	3	North Poplar Dr	1	22, 27, 28, 33, 34
Jersett Rd	17	1, 2, 11, 14, 15, 16, 17, 20	Lake Street Frontage Rd	30	13	Lundgren Rd	21	1		25	1, 2, 11, 12	North Rd	19	5
	18	6	Lake View Cir	12	25, 26		27	36		30	3, 10		19	5
Jim Johnson Rd	23	3	Lakeside St	16	25	Lundholm Rd	4	9	Milwaukee Av	31	12	Northern Dr	31	12
Jims Dr	34	18	Lakeview Rd	29	4, 5, 8	Lundquist Ln	21	22	Minahan Rd	3	24	Northern Echoes Ln	21	21
Jodell Rd	27	15, 16, 21, 22	Lakewood Dr	4	31	Lundquist Rd	2	4, 5, 8, 9, 17		4	19	Northfield Dr	23	6, 7
JOHN AV	32	3, 10, 15	Lambert Ln	28	14, 15, 22, 23		8	32, 33	Minneapolis Av	31	12	Norway Av	30	13
John Schmidt Rd	20	36	Lambert Rd	30	10, 14, 15	Luostari Rd	37	27	Minnesota St	31	12	Norway Dr	12	33
John Turk Dr	31	12	Lancour Rd	35	19, 20	Lyman Lake Rd	21	27, 28		32	7	Norwood Rd	15	26
Johnson Rd	6	2	Land Fill Dr	11	31		33	16, 17, 20, 21, 29	Minnesuing Acres Dr	23	8, 9, 10, 16, 17, 20, 21, 28, 29	Nyquist Rd	16	13, 14, 23
	7	32	Landela Rd	35	10, 15	Lynch Ct	4	12	Minnesuing Rd	23	10, 11, 12, 13, 15, 16	O	16	35
	12	26, 27, 34, 35	Landfill Ln	12	25, 26	Lynch Rd	4	12	Minnow Lake Rd	30	30	Oak Hill Rd	11	31
	27	5, 8		16	35, 36	Lyons Rd	30	14	Missabe St	31	12	Oak Rd	35	31, 32, 33
	33	29, 32	Landmeier Rd	5	31, 32	M			Mitchell Av	32	7, 18	Oakdale Rd	23	11, 14, 23, 24, 25
	34	9, 16	Lange Rd	34	31	Mabel Nelson Rd	27	3, 9, 10	Mobile Dr	29	2	OAKES AV	26	25, 36
	36	11, 12, 13	Largent Rd	36	8	Madison Av	31	12	Moen Rd	19	4, 9, 10	Oakland Rd	27	19, 30, 31
Joki Rd	34	1, 36	Larson Dr	29	25	Madison Rd	34	32	Mont Du Lac Rd	31	7, 8	OAKS AV	32	10
	35	6	Larson Ln	10	10, 11	Main St	16	25	Montgomery Rd	1	31, 32	O'Brien Pkwy	16	23, 26
	37	31	Larson Rd	1	27	Maki Rd	22	16, 21	Moonshine Rd	34	23, 24, 25, 26, 27	OFF RAMP	33	10, 15
Jondreau Rd	36	30		26	25, 26		29	6, 36		35	19, 30	OGDEN AV	34	32
Jones St	33	27	Lasch Ln	23	5		36	20	Moore Rd	18	4, 9, 10, 15, 16, 21, 22, 27, 28	Oja Rd	36	16
Journeys End Ln	4	31, 32		29	32	Manitou Valley Rd	26	8, 9, 15, 16, 17		24	33	Okerson Rd	22	6, 7
K			Lavoy Rd	17	32	Mansky Rd	26	20	Moose Lake Rd	22	29, 31, 32		28	31
Kaarto Rd	34	12	Lawler Bridge Rd	5	4, 9, 10	Maple Av	16	25	Moose Rd	7	13, 14, 15, 16, 17, 18, 19, 20, 21, 22, 23, 24	Old 11 Rd	22	15, 22, 26, 27, 35, 36
	35	6, 7		11	27, 33, 34	Maple Creek Rd	29	34		8	18, 19	Old 35	1	27, 34
Kaelin Rd	34	23, 26	Lawler Tr	5	9, 10	Maple Dr Ext	29	4		31	34	Old 53 Rd	4	35, 36
Kansy Rd	32	27	Leader Lake Rd	4	25, 26, 27	Maple Dr	29	4, 5, 8, 9, 16, 17	Moretto Rd	31	34	Old Highway 23	31	7, 8
Kanyuh Rd	4	16, 21, 22	Lebard Ln	29	29, 32	Maple Ln	35	34	Morningside Dr	3	23, 26	Old Highway 53	5	6
Kapsalis Av	34	15	Lee Rd	1	36	Maple St	30	14	Mosinee Spur Rd	4	24		10	36
Karky Rd	32	22		2	31	Maranatha Rd	23	2		5	8, 17, 18, 19		11	30, 31
Karna Rd	35	24	Lee St	5	32	Mare B Ln	29	36	Motts Ravine Rd	24	25, 26, 27, 33, 34, 35, 36	Old Highway 105	32	8, 9
Karras Rd	22	23, 24, 25, 26	Lee's Rd	4	13	Marion Av	16	25, 26		18	1, 2, 4, 5, 7, 8, 9, 10, 11	Old Hwy 2	30	12, 13, 14
Kauppi Rd	36	25, 36	Legg Rd	5	29, 30	Marquardt Rd	26	12	Muck Lake Rd			Old Hwy 11 Rd	22	5
KB Dr	34	32, 33	Leggate Rd	26	24, 25, 26	Marshall Rd	3	24		20	14		28	16, 17, 20, 21, 28, 29, 32, 33
Keinenen Rd	36	24	Lehto Rd	36	36	Marsik Rd	23	3	Mud Lake Rd	20	14	Old Hwy 13	34	8, 9, 16, 17
Keith Rd	26	35	Lenroot Av	16	25	Mason Rd	30	6	Mulligan Rd	28	8	Old Hwy 35	32	15, 22
Keller Ln	22	5	Lenroot Rd	36	23	Matlock Rd	13	8, 9, 16	Munnings Rd	28	8	Old Hwy C Rd	32	27, 28
Kellogg Rd	34	29, 30, 32	Leonard Rd	36	15	Matthias Rd	4	20, 21	Munson Rd	11	14, 23	Old Lyman Lake Rd	27	9, 16, 17, 20, 21, 28, 29, 32, 33
Kelly Rd	23	23, 24, 26, 27	Leons Dr	16	22	Mattson Rd	26	5	Murphy Rd	17	29			
Kennedy Rd	3	25, 36	Leopold Lane	21	12		30	30, 31	Murray Lake Rd	18	11, 13, 14, 24, 25	Old Station Rd	30	34
Kens Rd	3	24	Leppala Rd	36	15	Matzke Rd	5	23	Muskat Lake Rd	17	28, 29, 33, 34	Ole Larson Rd	9	1, 2
	4	19	Leppanen Rd	36	23, 24, 25, 26	MaxxMegg Ln	12	34	Multtonen Rd	36	25, 36	Oliphant Rd	21	9, 16, 21
Kent Rd	28	22	Leusman Rd	10	2, 4, 5, 6, 8, 9, 10, 11	Mc Givern Ln	23	5, 8	N			Olson Dr	35	20
Kerwin Rd	26	1, 2, 3	Liautaud Rd	4	29		29	32	N 64TH ST	32	3	Olson Ln	29	21
	32	35, 36	Lidberg Bridge Rd	5	1, 2, 11	McCumber Rd	6	5	N 65TH ST	32	10	Olson Rd	22	35
Kestrel Road	13	11, 14, 15		11	26, 35, 36		12	31, 32	N 66TH ST	32	10		25	10, 15
Khalar Rd	23	13	Lien Rd	27	29, 30	McGraw Lake Rd	2	31	N 67TH ST	32	10, 11		29	8, 17
	24	7, 18	Lighthouse Rd	4	31	McKenzie Rd	4	22	N 68TH ST	32	10		30	5, 6
Kimbal Lake Rd	3	26, 27, 34, 35	Lily Pad Lake Rd	5	17, 20, 21	McKinley Rd	27	14, 15, 22, 23	N 69TH ST	32	10	Omaha Ln	11	31
Kimmes Rd	31	24										Omberg Rd	32	34
Kingsdale Rd	1	1, 2, 3, 4, 5, 6												

ROAD INDEX

Road Name	Pg	Sec	Road Name	Pg	Sec	Road Name	Pg	Sec	Road Name	Pg	Sec	Road Name	Pg	Sec
ON RAMP	33	10, 15	Pine Rd	28	34	Resinosa Rd	10	24, 25, 26, 27	Schimenek Rd	34	8	Spaulding Rd	34	27, 33, 34, 35
One Buck Rd	2	24, 25		29	8, 9	Resort Rd	12	25	Schoen Rd	2	28, 33	Spider Lake Rd	4	5, 8
One Mile Rd	3	29, 30, 31	Pine Ridge Rd	11	3, 10	Rice Farm Rd	27	10, 11	School Forest Rd	10	12	Spike Lp	3	19, 30
Ontario St	33	27		17	34	Richards Rd	36	19		11	7	Spruce Av	30	13
Open Gate Dr	16	35	Pine Savanna Loop	17	33, 34	Richmond St	31	12		19	1, 11, 12, 13	Spruce Dr	10	36
Orchard Cove Rd	29	36	Pine St	30	13	Ridgeview Dr	26	12		20	7, 18		35	9, 10
	30	31		33	19, 30, 31	Rifle Range Rd	17	9, 16, 17	School House Rd	5	6	Spruce River Road	7	1
Orchard Dr	33	25, 26	Pinto Pass	27	8, 9	Ringbill Ln	4	31		11	31		8	6
Oregon Tr	18	13	Pinto Path	27	8	Ritzen Rd	35	15, 16, 21, 22		22	22	Spruce River Tr	7	22, 23
Ossmann Rd	16	25, 36	Pioneer Tr	14	1, 2, 4, 5, 6	River Bend Cir	10	36	School Rd	1	34	St Croix Dr	2	24, 25
	17	30, 31		20	31, 32, 33, 34, 35, 36	River Dr	34	36		34	35		3	18, 19
Ostenson Rd	23	2	Pison Rd	22	21, 28, 29, 32, 33	River Rd	2	33, 34, 35	Schultz Rd	28	3	St Croix Rd	11	20, 29, 30, 31
Olmer Rd	16	20, 21, 28, 29	Pit Dr	10	24		27	25, 26	Scott Rd	4	9	St Croix St	16	25
Otto Rd	21	4		11	19		28	4, 9	Secluded Ln	4	30	St Lawrence Rd	33	25, 26
	27	32, 33, 34	Pit Rd	1	14		30	21, 22	Section 6 Rd	34	1	Stannard Rd	4	23, 26
Ox Creek Rd	11	5	Plantation Rd	10	12, 13, 24		34	8		35	6	Staples Av	33	27
	17	32		11	18, 19	River Ridge Rd	31	7, 8	Senn Ln	22	1, 12	State Hwy 13	33	10, 11, 12, 13, 14, 15
P			Pleasant Av	33	9	River Terrace Dr	5	6	Seven Mile Rd	36	11, 12		34	7, 8, 9, 10, 11, 12, 13, 14, 15, 18
Packer Av	4	1	Pleasant View Rd	20	12		11	31	Severin Rd	3	24		35	1, 2, 7, 8, 9, 10, 11, 14, 15, 16, 17, 18
	10	36	Pluntz Dr	16	36	River Valley Rd	31	8	Severson Rd	19	3			
Palm Rd	35	4	Pocket Rd	5	12	Riverview Dr	0	31	Sewer Pond Rd	35	33		36	1, 2, 3, 4, 5, 6
	37	32, 33	Point of Rocks Rd	26	20, 29, 30, 32		31	1	Shady Ln	16	1			
Palmers Landing	17	17	Point Rd	29	36		32	6, 7	Shafer Rd	4	9, 16		37	35, 36
Palmetto Av	16	25	Pokegama Rd	32	8, 17	Riverway Dr	12	35	Sharptail Dr	10	12, 13		38	1, 11, 12, 14, 23, 26, 31, 32, 33, 34, 35, 36
Papineau Rd	33	13, 24	Polish Rd	26	19, 30, 31	Rivord Rd	27	6	Shed Horn Rd	3	29, 30	State Hwy 23	31	7, 8
Park Av	16	25	Pond Dr	29	6		33	31	Shesby Dr	5	31, 32	State Hwy 27	18	3, 10, 11, 14, 15, 23, 24, 25
Park Ln	29	2	Poodle Ln	10	13, 24	Road 41	4	4, 5, 6, 7, 8, 9	Short Cut Rd	3	26, 27		24	2, 3, 10, 15, 22, 23, 26, 27, 34, 35
Park Rd	2	22, 23, 26		11	18, 19	Road 83	12	25	Short Rd	12	35		30	13, 14, 23, 24, 26, 27, 34, 35
	23	21	Pooler Rd	23	3	Robin Ln	29	35	Shortcut Schaller Rd	23	24, 25			
	29	6	Poplar Dr	29	6, 7	Rock & Roll Cir	11	35		24	30	State Hwy 35	1	24, 25, 26, 27, 33, 34
	34	28, 29, 32	Poplar River Rd	34	1, 12, 36	Rock & Roll Ln	5	2					2	5, 6, 7, 8, 18, 19
	36	26		35	6, 7, 18		11	35					8	5, 6, 7, 17, 18, 19, 20, 29, 30, 31, 32
Parkview Cemetery Rd	22	4	Popple Bend Rd	37	31	Rockdale Rd	27	22	Siegel Ln	22	4		14	6, 7, 18, 19, 30, 31, 32
	21	15		35	2, 3	Rockmont Rd	28	4, 5, 6, 8		28	33		20	5, 6, 7, 18, 19, 30, 31
Partridge Ln	34	24, 25		37	34, 35		34	32, 33	Simi Rd	36	13		26	3, 9, 10, 15, 16, 21, 22, 28, 32, 33
Partridge Pl	10	12, 13	Port St	31	12	Rocky Brook Tr	2	14, 21, 22, 23, 27, 28, 29, 32, 33	Simms Lake Rd	11	1, 12, 13, 24, 25, 36		32	15, 22, 27, 28, 33, 34
Paske Rd	15	13	Porter Rd	4	22, 27, 28		17	18		12	7, 19		32	4, 5, 7, 8
	16	17, 18, 19	Post Office Rd	29	6	Rocky Hill Rd	17	18		17	25, 36		32	4, 5, 6
Patterson Rd	17	18, 19	Potter Rd	34	14	Rocky Lake Rd	18	27, 28, 34		18	30, 31		32	36
Pattison Tower Rd	26	28, 33	Pound Rd	4	31	Rocky Landing	18	28, 33		18	30, 31		32	31, 32, 33, 34, 35
Patzau Foxboro Rd	19	3, 4, 5, 6, 9, 10	Powell Ln	28	19, 20	Ronchi Rd	34	34	Singkofer Rd	20	12		32	15, 22, 27, 28, 33, 34
Pearson Av	33	15	Prairie Ln	10	22, 23, 26	Roos Rd	9	1, 12, 13, 24	Sisters Ln	12	31		32	15, 22, 27, 28, 33, 34
Pearson Ln	35	2	Presley Dr	29	8	Ross Rd	15	25, 36	Sitek Rd	25	10	State Hwy 105	31	11, 12
Pearson Rd	19	11, 14	Preston Rd	26	22, 27		18	5, 6, 7, 8, 17, 18, 19, 20, 29	Sjoberg Rd	16	1, 12, 13		32	4, 5, 7, 8
	27	25, 36	Prevost Dr	16	36		21	15		17	7, 18	State Line Rd	19	6, 7
Peets Dr	12	25, 26	Private Dr	30	29	Rousseau Rd	23	10	Ski Doo La	29	35	State St	31	12
Pelkey Rd	19	4, 5	Private Driveway	4	28, 29	Rowe Rd	23	1	Ski Trail Rd	30	22	Station Rd	26	8, 9, 16, 17
	25	33	Public Access Rd	30	14		29	36	Skoglund Rd	36	4	Stauner Rd	3	25
Pellinen Rd	35	15	Pukema Rd	34	8		30	31	Sleeman Rd	23	1	Steele Lake Ln	29	32, 33
Pellman Loop Ext	35	15	R			RP Ln	22	22	Sleepy Valley Lp	34	12, 13	Steinhilpert Dr	18	25, 36
Pellman Lp	35	10, 15	Radio Station Rd	24	23, 24, 25, 26	Rudolphs Rd	37	23, 24, 25, 26, 27, 34, 35		35	7, 18	Stensland Dr	10	15, 22
Perala Rd	35	26, 35	Radio Tower Rd	24	13, 14		38	19, 30	Sloan Rd	3	1	Stewart Rd	16	21, 28
	36	21, 22	Railroad St	16	25, 36		24	1, 10, 11, 12		4	6	Stone Chimney Rd	16	1
Perham Rd	25	5, 6		29	25, 35, 36	Rush Lake Rd	24	1, 10, 11, 12	Smith Bridge Rd	4	31, 32		17	4, 5, 6
Perkins Rd	1	5	Rainbow Dr	33	9	Russells Rd	4	8, 9, 16	Smith Creek Rd	36	8, 9, 16, 17, 20		22	36
	7	29, 31, 32	Ramel Rd	10	2, 3, 4, 5, 6	Rutledge Rd	20	3	Smith Dr	16	35		23	31, 32, 33, 34, 35
Person Landing Rd	3	26, 27		16	32, 33, 34, 35		26	34	Smith Rd	2	8	Stone Rd	16	24
Person Lp	3	23	Rancon Rd	20	5, 8, 17	Ryden Dr	16	26		4	15, 16		27	2, 3, 10
Peterson Rd	5	30, 31, 32	Range Line Rd	21	1	S				16	26		33	34, 35
	19	29, 30, 31, 32		27	24, 25, 36	Saari Rd	35	4, 9	Snake Lake Rd	5	24, 25, 26	Storm Rd	4	31
	22	22, 23		28	31		38	15		6	19, 20, 30	Stromquist Rd	27	17, 18, 19, 20
	23	1	Ranger Rd	30	14, 23	Sage Rd	34	34		4	7, 8	Strutters Ln	3	29, 32
	24	6	Rantala Rd	28	3, 10	Salomaki Rd	29	3	Snipe Lake Rd	4	7, 8	Stuart Rd	7	28
	30	31	Rantala Rd	35	6		35	21, 34	Snooky Rd	34	33	Stuckey Rd	10	11, 14, 15, 16, 21, 22, 27
	35	4, 5, 8, 9	Raspberry Rd	14	4, 5	Sam Anderson Rd	28	6, 7, 8	Snowberry Ln	4	1			
	37	28, 32, 33		20	28, 29, 32, 33		33	25, 36		10	36	Sullivan Lake Rd	5	19, 20
Pettit Dr	16	35	Rauhala Farm Rd	34	12		34	31	Snowmobile Alley	37	25	Summer Rd	23	16
Phillips Rd	29	34		35	7	Samples Rd	30	25, 26		38	30, 31	Summit Tr	7	6, 7, 18, 19
Phoenix Rd	33	34, 35	Ravine Park Dr	29	35	Samuelson Rd	22	13, 14, 24	Snyder Rd	4	19		13	11, 12, 14, 15, 16, 17, 20, 21, 22, 23, 28, 29, 31, 32
Piano Rd	11	35	Rd 84	11	25, 36	San Rd	28	21	Soo Line Dr	11	31			
Pierce Rd	10	6	Red Arrow Dr	18	24	Sand Lake Bl	18	13, 14	Sorenson Rd	27	1, 2		14	7
	16	8, 17, 19, 20, 29, 30, 31, 32	Red Lake Dr	4	25	Sand Rd	12	4, 5, 9, 10	South Bondwood Rd	4	20	Sundew Rd	4	1
	21	12, 13, 23, 24		5	20, 21, 23, 26, 27, 28, 29, 30, 31	Sandmon Rd	30	25, 26, 35	South Copper Mine Rd	6	2, 11, 14, 15, 16, 20, 21	Sunny Shores Dr	12	25, 26
Pikes Peak Rd	22	7, 18	Red Pine Rd	4	4		17	1, 12		1	31	Sunrise Bay Dr	16	25
Pikes Peak West Road	21	11, 12, 14	Red Pine Tr	3	36		18	6, 7, 18, 19, 30	South Fire Ln	3	25, 35, 36	Sunset Bl	18	28, 33
	16	25		12	5		24	31	South Flowage Rd	23	2, 3, 10, 11, 12	Sunset Dr	3	13, 14, 15, 21, 22, 23, 27
Pine Av	35	9, 16, 17, 20, 21, 29	Red Squirrel Loop	11	18, 19	Sauntry Rd	5	1	South Lake Bl	21	21, 22, 23, 27, 28	Superior St	16	25
Pine Central Rd	11	25, 26		4	8, 16, 17	Sawyer Lake Rd	6	19, 30	South Lyman Lake Rd	3	1, 2, 11, 12, 13, 14, 23, 26, 27	Susens Rd	19	1
Pine Cone Dr	27	13, 24	Reed Merrill Rd	26	18, 19	Scenic Dr	17	19		9	35	Suffin Rd	17	25
Pine Knob Rd	11	4, 8, 9, 10	Reen Dr	29	36	Schaefer Rd	12	10, 11, 14, 15, 22, 26, 27, 34, 35	South Mail Rd	33	27		18	27, 28, 29, 30, 31, 32, 33
Pine Ln	18	34, 35	Reid Rd	14	6	Schaller Rd	23	24, 25		33	27	South Shore Dr	14	1, 2
Pine Needle Ln	4	20, 28, 29		20	31		24	19	South Shore Grade	28	24, 25		27	2, 11, 14, 23
Pine Oaks Rd	3	22, 23	Reinsberg Rd	16	24	Schallermeir Rd	32	21, 27, 28		29	28			

ROAD INDEX

Road Name	Pg	Sec	Road Name	Pg	Sec	Road Name	Pg	Sec
Swedish Hwy	1	4, 5, 8, 17, 20, 21, 28, 29, 32, 33	Tracy Rd	17	18, 19	Wemisssem Rd	5	2, 11
	7	16, 17, 20, 21, 28, 29, 32, 33	Trailer Park Rd	16	36	Wentela Rd	36	13, 24
Sweetwater Cir	11	31	Trails End Rd	38	13, 23, 24	Wentworth Rd	34	13, 14, 23, 24, 26, 35
Swenson Ln	11	13, 14, 15, 16, 22, 23, 24	Tri Lakes Rd	20	12	Wermter Rd	33	29
			Troy Pit Rd	21	7, 8, 9, 10, 15, 17	West Crotte Brook Rd	2	1, 2
Swenson Rd	1	3, 4	Tuff Rd	30	25, 26		8	24, 25, 26, 35, 36
Swiftwater Farm Rd	30	27	Turbett Rd	20	3			
Syring Dr	4	9	Turkey Farm Rd	26	22, 23, 26, 27, 34, 35	West Homestead Rd	28	12
			Tuura Rd	27	22, 27, 34		29	7
T			Twilight Rd	23	27, 28, 33, 34			
Tab Rd	10	5	Tuura Rd	36	13	West Lakeview Rd	28	1
	16	32	Twilight Rd	3	29, 30		29	6, 7
Tallberg Rd	34	22	Twin Bridges	10	19, 20, 21, 27, 28	West Lyman Lake Rd	21	20, 21
Tamarack Tr	1	10, 15	Twin Creek Rd	26	1, 2, 3, 10, 11, 12			
Tappani Rd	36	14	Twin Lakes Rd	17	21, 22, 27, 28, 34	West Mail Rd	9	23, 24, 26, 27, 34, 35
Taylor Rd	4	29	Two Mile Lake Public Access	4	12	West Partridge Pl	10	12
Teachers Ln	12	30	Two Mile Rd	3	20, 21, 28, 29, 32, 33	West Tamarack Tr	1	10, 15
Ten Acre Rd	16	22, 23	U			Westerlund Lp	16	29, 30, 31, 32
Tepoel Dr	35	1, 11, 12	Ullan Rd	32	26	Western Rd	28	6, 7
	36	6, 7	Up North Rd	3	24	Westline Rd	34	35, 36
Terry Rd	5	6	Urban Rd	12	13, 24	Westman Rd	2	13, 14, 24
	26	13, 14, 23, 24	Urban Tr	12	24	Weyerhauser Rd	29	33, 34
The Meadows Rd	29	5, 6	US HWY 2 & 53	33	3, 10, 14, 15, 23, 24, 25	Weyers Rd	35	9, 10
Thiede Rd	9	24		34	29, 30, 32	Whippoorwill Ln	3	25
Thirty Point Buck Rd	11	9, 10		28	1	Whispering Pines Ln	5	32
			US Hwy 2	29	1, 2, 3, 4, 5, 6	White Birch Av	16	36
Thompson Rd	13	4, 5, 8, 9		30	5, 6, 8, 9, 10, 13, 14, 15	White Pine Tr	32	14
	19	33		34	28, 29, 30, 32, 33, 34, 35, 36	Whitefish Lake Rd	4	3, 4, 8, 9, 17, 20
Thoreen Rd	38	25		35	34, 35, 36		10	34
Thorn Lake Lp	6	7	US Hwy 53	4	1, 12, 13, 24, 25, 36	Whitefish Point Dr	4	9
Thorsell Rd	16	2, 10, 11, 12		5	7, 18, 19, 30	Whitetail Dr	26	24
Three Mile Rd	3	27, 28, 33, 34		10	1, 2, 12, 13, 24, 25, 36	Whitetail Ln	5	19
Thunder Hill Tr	26	13		11	30, 31	Whitetail Ridge Rd	31	8
	27	18		16	1, 12, 13, 14, 23, 26, 35	Wick Rd	32	27, 33, 34
Tikkanen Rd	36	11		22	2, 11, 14, 23, 24, 25, 36	Wickstrom St	33	27
Timber Ln	12	1		28	4, 5, 9, 15, 16, 22, 26, 27, 35	Wiehe Dr	29	4, 9, 16
Timber Ridge Dr	23	2		34	32		35	33
Tollefson Rd	1	7, 8, 17, 18	V			Wiitonen Ln	35	9, 10
Tom Green Rd	15	9, 10, 11, 12, 13	Valley Brook Rd	32	23, 24, 25, 26	Wiitonen Rd	35	8, 9
	16	7, 8, 9, 10, 11, 13, 14, 16, 17, 18		33	19, 20, 29, 30	Wilderness Dr	6	2, 3
			Valley Park Av	16	36		12	33, 34
Torgerson Rd	27	28, 29, 32	Vana Rd	19	3		37	31, 32
Torkelson Rd	22	16	Vapa Rd	23	24	Wilgren Rd	36	13
TOWER AV	32	10, 15	Veterans Dr	24	19, 20	Wilkinson Rd	27	29
Tower Fire Ln	14	13, 14, 19, 20, 21, 22, 23, 24	View Point Lodge Rd	33	27	Williams Dr	5	1, 2, 3, 4, 5
			Village Rd	3	36		11	31, 32, 33, 34, 35, 36
Tower Heights Rd	4	1, 2	Volker Rd	29	6	Williams Ln	22	5, 6
Town Entrance Rd	1	10		18	1, 2, 11, 12, 13, 14	Williams Rd	35	13, 24
Town Hall Rd	4	25, 36		24	1, 2, 11, 12, 13, 14, 23, 24, 25, 35, 36	Willis Rd	28	19, 20
	22	3, 4, 9, 10, 16	W			Willox Rd	28	1, 2, 11
	24	31	W 1st St	16	26	Wilson Rd	22	22, 27, 28
	28	34	W 2nd St	16	26	Windmill Rd	33	33
Town Line Rd	2	25, 36	W 3rd St	16	26, 35	Windy Ln	37	14, 23, 25, 26, 35, 36
	3	30, 31	W 7th St	16	26	Winneboujou Rd	30	34
	11	1, 2, 3	Wadena Av	31	12	Winona Av	31	12
	12	5, 6	Wagner Cir	23	24	Winter Rd	19	28, 29, 32, 33
	17	34, 35	Wagner Rd	23	24	Wisconsin Av	22	3, 4
	18	31, 32	Walberg Ln	28	28, 29		28	34
	19	1, 2	Wallin Rd	36	20	Witzig Dr	5	28, 29
	20	5, 6	Walnut Av	16	25	Wolf Dr	12	26, 35
	22	9, 10, 11, 14, 15, 16	Walsh Rd	34	18	Wolf Rd	30	10
	25	35, 36	Wanek Rd	20	21, 28, 33	Wood Rd	34	36
	26	31, 32	Wangerin Rd	23	2	Woodbury Rd	4	16
Town Park Rd	36	2, 3	Ward Rd	4	19	Woodland Trl	29	25
	38	34	Warring Rd	17	28	Woods Rd	12	20, 21, 29
Town Rd "D"	2	18		19	3	Wormer Rd	16	19, 29, 30
Town Rd "F"	2	24, 25, 26, 27, 34, 35	Wasgren Rd	25	26, 27, 34, 35	Wright Av	31	12
Town Rd 11	21	4	Wasko Rd	29	26, 35	Wright Bl	16	26
	27	34	Waterbury Rd	16	1, 12	Wuori Rd	29	2
Town Rd 15	28	9	Waterfront Dr	10	6		35	23, 25, 26, 35, 36
Town Rd 16	19	2	Way Rd	27	2, 3	X		
	25	35, 36	Webb Rd	33	22, 23, 27	X St	29	36
	35	23	Wehrmann St	31	12	Y		
Town Rd 26	17	17	Welland Av	33	22, 27	Yano Rd	3	25, 26
Town Rd 40	18	13				Z		
Town Rd 47	30	6	Wasgren Rd	29	26, 35	Zachau Rd	26	26, 27, 34, 35
Town Rd 51	33	25	Wasko Rd	16	1, 12	Zee Bee Dr	12	31, 32
Town Rd 54	21	9, 10	Waterbury Rd	10	6	Zuchowski Rd	25	35
Town Rd 56	27	22, 27	Waterfront Dr	29	35, 36			
Town Rd 71	29	17	Way Rd	27	2, 3			
Town Rd 80	12	13	Webb Rd	33	22, 23, 27			
Town Rd 91	26	22, 27	Wehrmann St	31	12			
Town Road TT	1	7, 8, 9, 10, 11, 12, 13, 14, 15, 17, 18	Welland Av	33	22, 27			
	2	7						
Tracy Rd	16	13, 24						



RECREATION HUNTING LAND
 NEW HOUSE / STORAGE BUILDING
 EXPANSION OF YARD / GARDEN AREAS



LOOKING FOR LAND IN DOUGLAS COUNTY? CHECK OUT OUR LIST OF AVAILABLE PARCELS

PURCHASING TAX-FORFEITED COUNTY-OWNED PROPERTY -- "Procedure for Sales of Tax-Deeded Lands" can be found on page D of the [Plat Book](#). Lists of available county-owned parcels are available on-line at www.douglascountywi.org, or in the Douglas County Clerk's Office, Courthouse, Room 101, 1313 Belknap Street, Superior, WI 54880; (715) 395-1397.

Fishing Wisconsin Stream access laws

State anglers, canoeists and others who frequent Wisconsin's rivers and streams need to be aware of changes to rules pertaining to access along waterways that were enacted in the 2001 Wisconsin state budget bill (2001 Wisconsin Act 16).

Navigability and Ordinary High Water Mark Determinations

Navigable waterways are defined by the Department as public lakes, rivers, and streams that have a bottom (bed) and side (bank), and enough water to float any boat, skiff, or canoe of the shallowest draft on a reoccurring basis. A waterway does not need to be regularly used for recreational or other general purposes, but is a public waterway based on its capacity to be navigable and public.

Effective September 1, 2001, people using these waterways will, for the most part, have to return to the old "keep your feet wet" test, as created by the Wisconsin Supreme Court.

Members of the public may use any exposed shore area of a stream without the permission of the riparian (i.e., landowner) only if it is necessary to exit the body of water to bypass an obstruction. In addition, a member of the public may not enter the exposed shore area except:

- from the water,
- from a point of public access on the stream, or
- with the permission of the riparian (i.e., landowner).

Obstructions could consist of trees or rocks, shallow water for boaters or deep water for wading trout anglers. The bypass should be by the shortest possible route.

For further information on public or private access to Wisconsin's rivers and streams visit: <http://dnr.wi.gov/> and search "navigability."

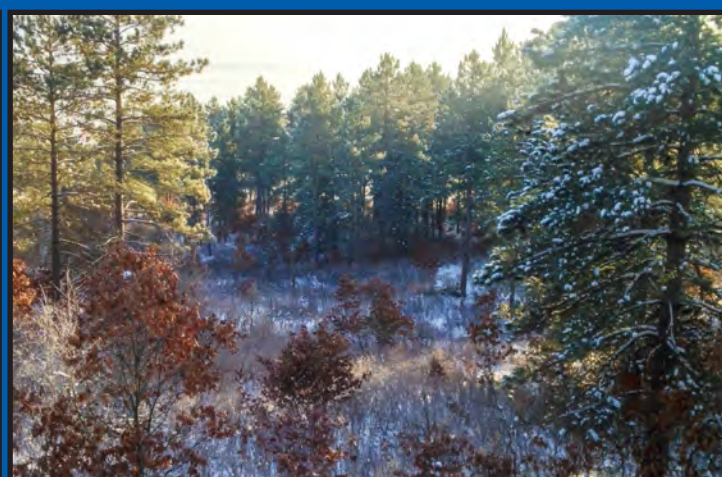
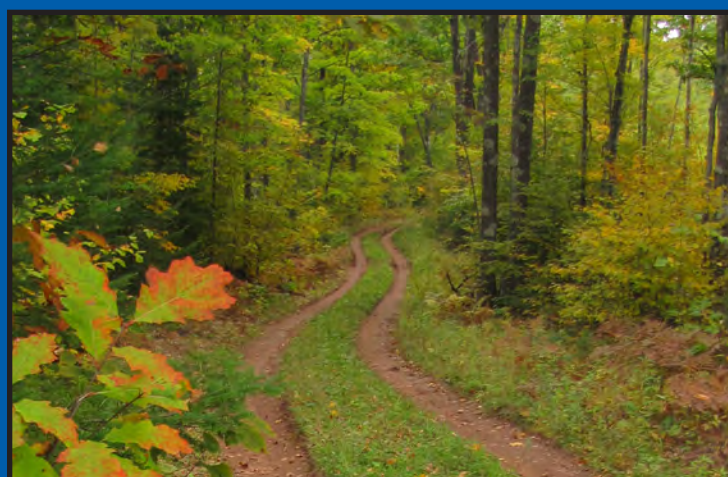

Cover Photos:

Cover photos were all taken in Douglas County courtesy of Zach DeVoe & Cathy Khalar

Inside back cover photos courtesy of Randy Jones, Zach DeVoe & Cathy Khalar

Interactive 2016 Douglas County Platbook PDF CD

This issue of the Douglas County platbook CD contains all of the images that are in the hard copy version of the book and more. In addition to the traditional map, index, and informational pages there are corresponding map pages that include the latest aerial photo from the fall of 2016 minus the parcel boundary and owner information. The map pages also contain the relatively new Geo-PDF technology where coordinate location and measuring capabilities are possible when the Geo-PDF tools are enabled in your Adobe PDF viewing product. Many of the links you see for websites or other contact information are live and allow you to jump directly to a website or email.

Lake Superior

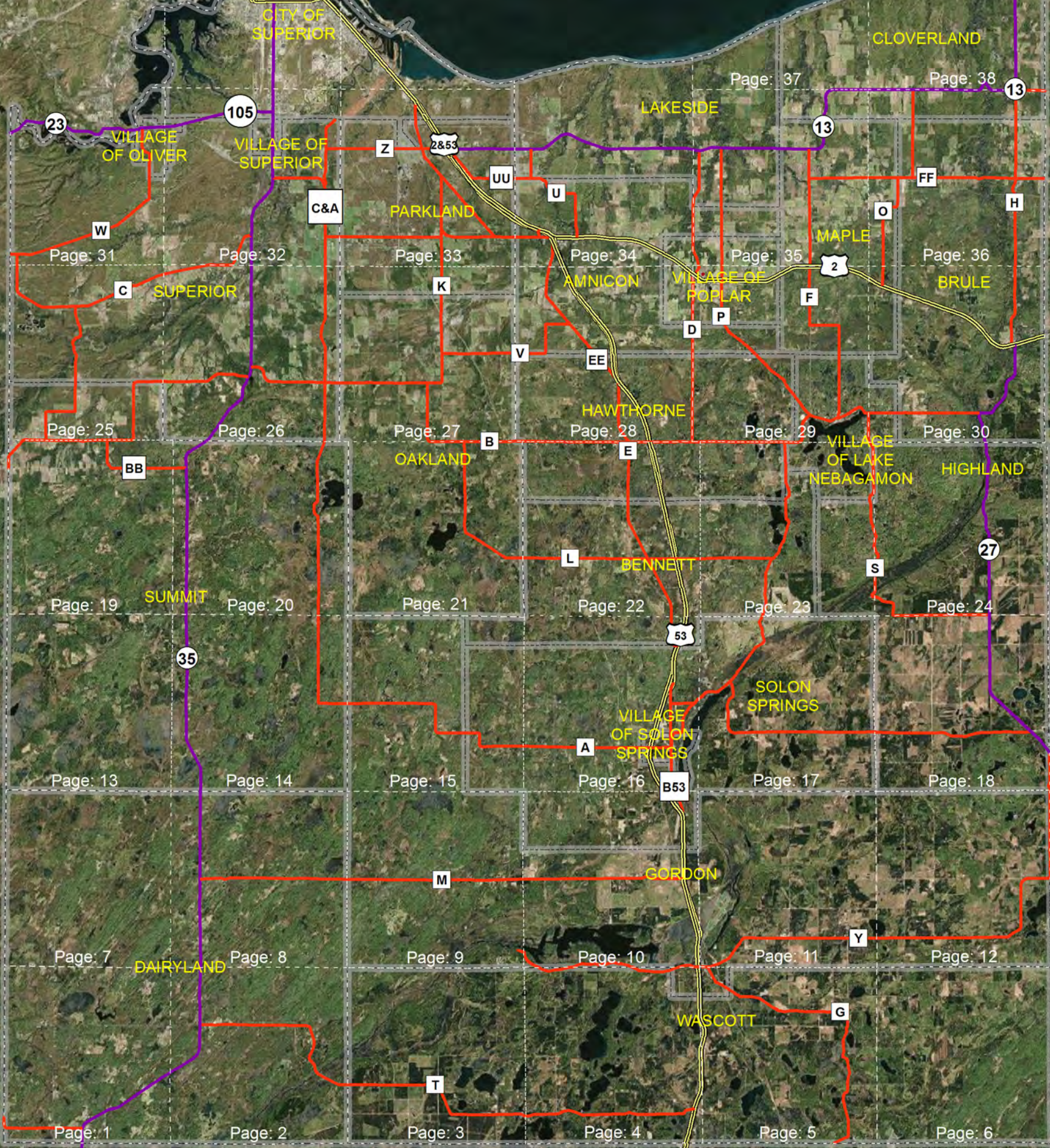

Source: Esri, DigitalGlobe, GeoEye, Earthstar Geographics, CNES/Airbus DS, USDA, USGS, AEX, Getmapping, Aerogrid, IGN, IGP, swisstopo, and the GIS User Community