

Using the Douglas County Survey Documents Web Site

<https://login.imagesilo.com/Login.ASP>

Douglas County

Accessing the Site

<https://login.imagesilo.com/Login.ASP>

- Entity ID: 4833
User Name: PUBLIC (all caps)
Password: PUBLICUSER (all caps)
- First time users require installing the Image Silo viewer. The first time you click on an image to view it, the site will ask you to install the viewer. Follow instructions.

Selecting a Project

Three available projects search to from

1. Highway ROW Plats
2. CSM and Plats
3. Other Survey Maps & Corner Sheets

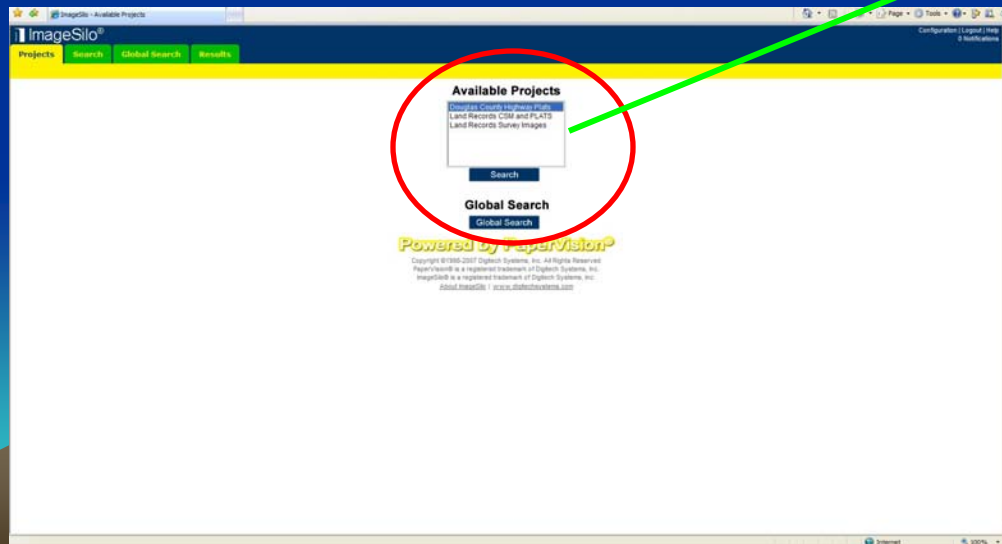
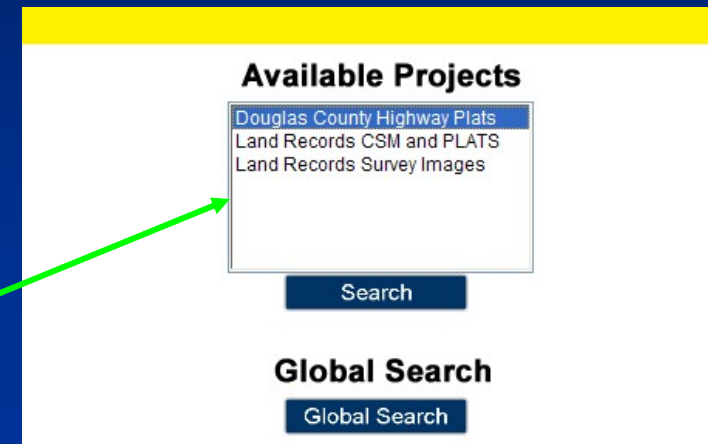

Search Results

Search: Land Records Survey Images

TRS:

QUARTER:

QUARTER/QUARTER:

PLAT NAME:

CLASS:

SURVEYOR:

NOTES:

Search Type:

Sort By:

Powered by PaperVision®

Copyright ©1998-2007 Digitech Systems, Inc. All Rights Reserved
PaperVision® is a registered trademark of Digitech Systems, Inc.
ImageSilo® is a registered trademark of Digitech Systems, Inc.
[About ImageSilo](#) | www.digitechsystems.com

1. Township, Range & Section (no spaces)
2. If no other fields are filled, all survey maps for selected section will appear
3. Make sure “And” is selected

Map Viewer Installation (First Time Use)

Plug-in Not Installed

ImageSilo includes a document viewing plug-in that offers extensive document management and manipulation functionality, as well as workflow capabilities, for users of Microsoft Internet Explorer 5.0 or higher (running on Windows 2000 or higher). This plugin has not been installed on this machine.

You can:

(1) [Install the plugin by clicking here.](#)

OR

(2) [Disable the use of the plugin by clicking here](#) to change your Document Display Method setting to *Use Operating System Defaults* and then re-selecting the document from the search results.

A yellow circle highlights the link in step (1). The background shows the search results table with a 'Status' column on the right. The top of the page has navigation tabs for 'Projects', 'Search', 'Global Settings', and 'Documents'. The top right corner has links for 'Configuration', 'Logout', and 'Help', along with '0 Notifications'.

1. Check the appropriate box for the selected survey (First time user will need to install software)
2. Choose to Install Software

Install Viewer Controls

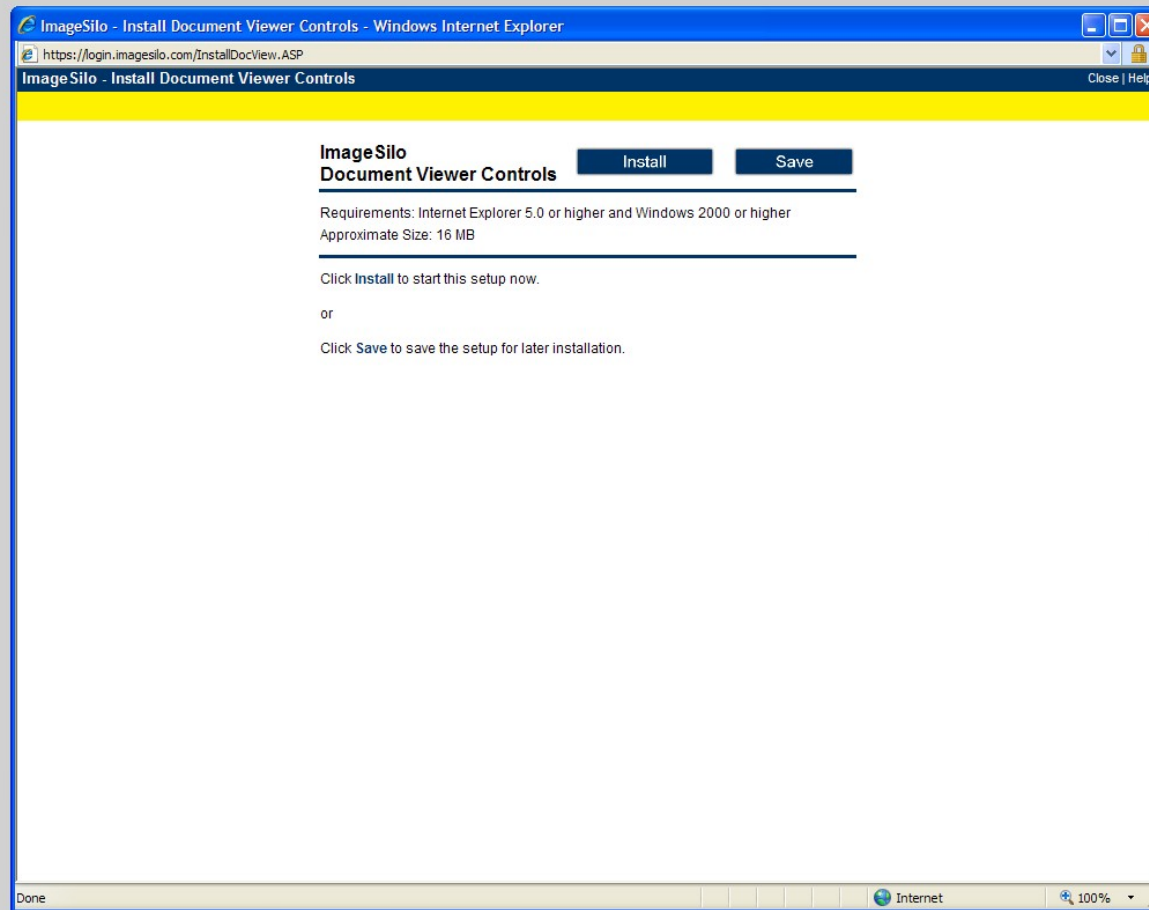

Follow the Steps

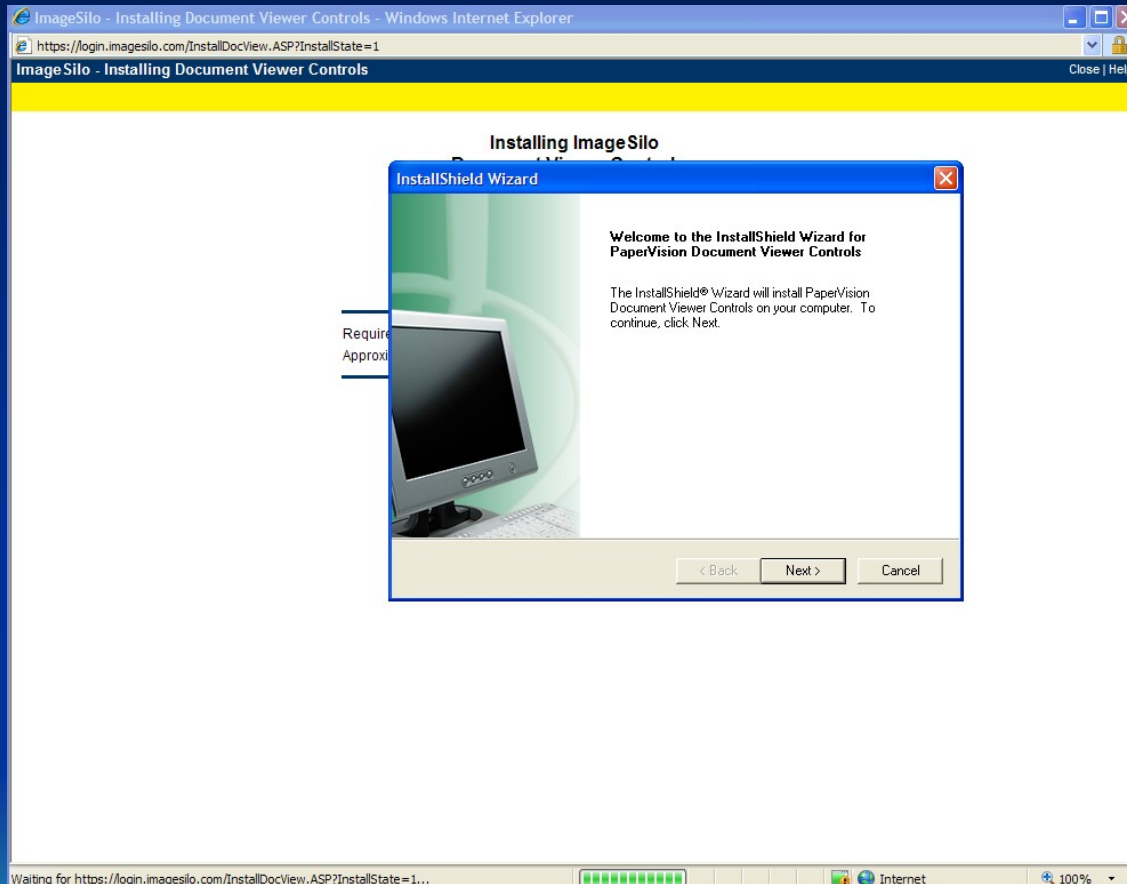

1. Click Next, install will start and takes a few minutes
2. You might be asked to restart the computer before it will work
3. Turn off all Pop Up Blockers

Viewing Multiple Page Survey Images

1. Use the Scroll tools to navigate to the pages

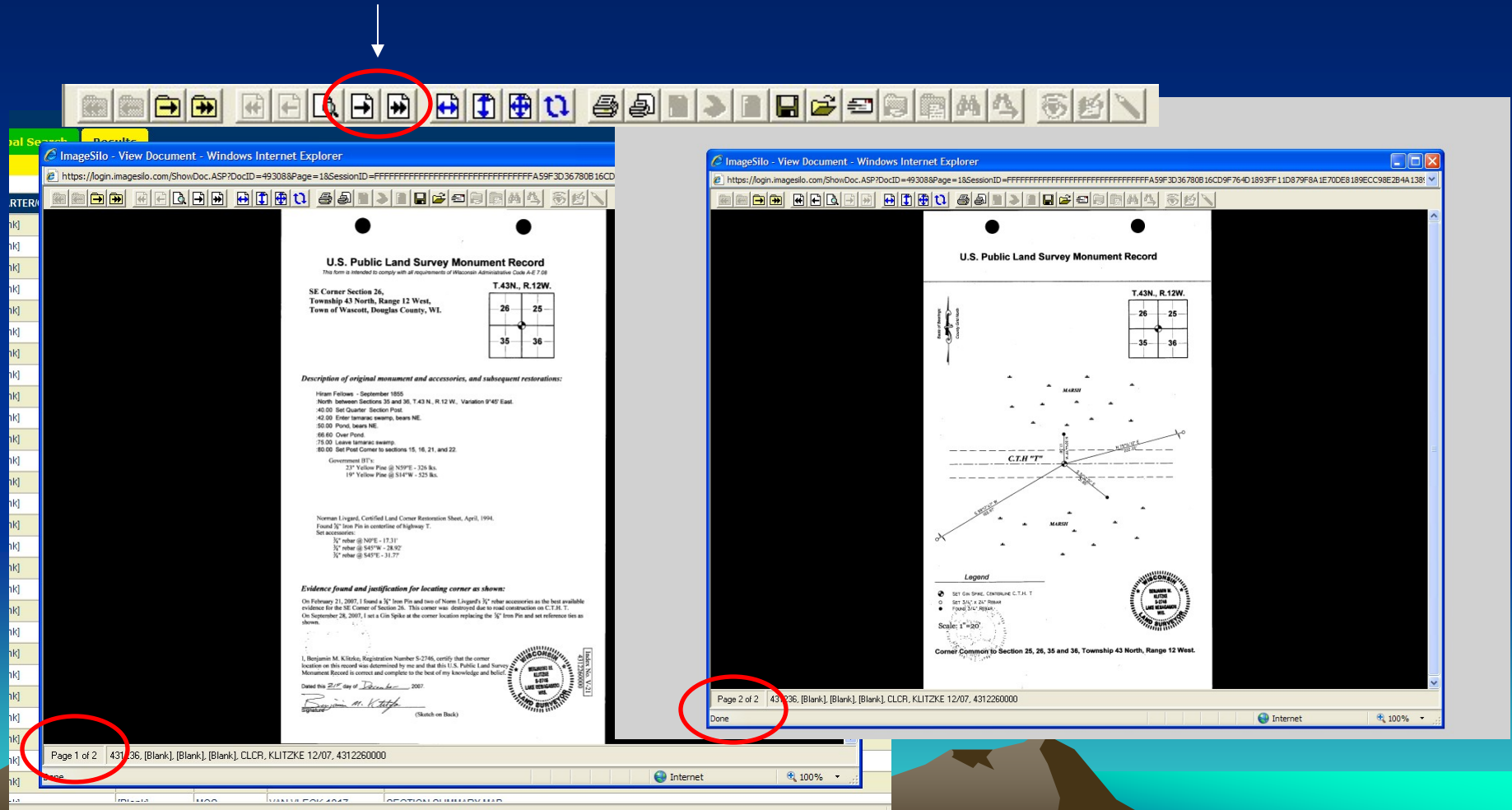

Viewing the Next Survey Image

1. Use the Scroll tools to navigate to the document

U.S. Public Land Survey Monument Record
The form is intended to comply with all requirements of Wisconsin Administrative Code A-6.7.08

SE Corner Section 26,
Township 43 North, Range 12 West,
Town of Wascott, Douglas County, WI.

T.43N., R.12W.

26	25
35	36

Description of original monument and accessories, and subsequent restorations:

Hiram Fellows - September 1855
North between Sections 35 and 36, T.43 N., R.12 W., Variation 9°40' East.
40.00 Set Quarter Section Post.
42.00 Enter lamnarc swamp, bears NE.
50.00 Pond, bears NE.
56.00 Over Pond.
75.00 Leave lamnarc swamp.
80.00 Set Post Corner to sections 15, 16, 21, and 22.

Government B.T.s:
23" Yellow Pin @ N59°E - 326 fs.
19" Yellow Pin @ S14°W - 325 fs.

Norman Livgard, Certified Land Corner Restoration Sheet, April, 1994.
Found 3/4" iron Pin in centerline of highway T.
Set accessories:
3/4" rebar @ N9°E - 17.31'
3/4" rebar @ S45°W - 28.92'
3/4" rebar @ S40°E - 31.57'

Evidence found and justification for locating corner as shown:

On February 21, 2007, I found a 3/4" iron Pin and two of Norm Livgard's 3/4" rebar accessories as the best available evidence for the SE Corner of Section 26. This corner was destroyed due to road construction on C.T. 26 T.
On September 28, 2007, I set a Clin Spike at the corner location replacing the 3/4" iron Pin and set reference lines as shown.

I, Benjamin M. Klitzke, Registration Number S-2746, certify that the corner location on this record was determined by me and that this U.S. Public Land Survey Monument Record is correct and complete to the best of my knowledge and belief.

Dated this 21st day of December, 2007.
Benjamin M. Klitzke
(Sketch on Back)

Page 1 of 2 | 431236, [Blank], [Blank], [Blank], CLCR, KLITZKE 12/07, 4312260000

Printing a Survey Document

1. Use the Printing Button and follow steps

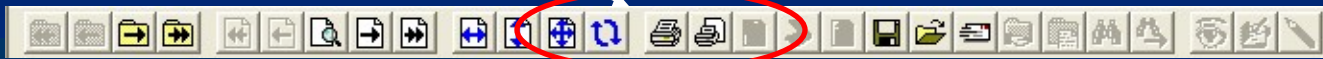

ImageSilo - View Document - Windows Internet Explorer
https://login.imagesilo.com/ShowDoc.ASP?DocID=49308&Page=1&SessionID=FFFFFFFFFFFFFFFFFFFFFFFFFFFFFFFFA59F3D36780B16CD9F764D1893FF11D879F8A1E70DE8189ECC98E2B4A1381

U.S. Public Land Survey Monument Record
This form is intended to comply with all requirements of Wisconsin Administrative Code A-6.7.08

SE Corner Section 26,
Township 43 North, Range 12 West,
Town of Wascott, Douglas County, WI.

T.43N., R.12W.

26	25
35	36

Description of original monument and accessories, and subsequent restorations:

Hiram Fellows - September 1855
North between Sections 35 and 36, T.43 N., R.12 W., Variation 9°40' East.
40.00 Set Quarter Section Post.
42.00 Enter lamppost swamp, bears NE.
50.00 Post, bears NE.
56.00 Over Pond.
75.00 Leave lamppost swamp.
80.00 Set Post Corner to sections 15, 16, 21, and 22.

Government B.T.:
23" Yellow Pin @ N59°E - 326 fs.
19" Yellow Pin @ S14°W - 325 fs.

Norman Livgard, Certified Land Corner Restoration Sheet, April, 1994.
Found 3/4" Iron Pin in centerline of highway T.
Set accessories:
3/4" rebar @ N9°E - 17.31'
3/4" rebar @ S45°W - 28.92'
3/4" rebar @ S40°E - 31.57'

Evidence found and justification for locating corner as shown:

On February 21, 2007, I found a 3/4" Iron Pin and two of Norm Livgard's 3/4" rebar accessories as the best available evidence for the SE Corner of Section 26. This corner was destroyed due to road construction on C.T. 26 T.
On September 28, 2007, I set a Clin Spike at the corner location replacing the 3/4" Iron Pin and set reference lines as shown.

I, Benjamin M. Klitzke, Registration Number S-2746, certify that the corner location on this record was determined by me and that this U.S. Public Land Survey Monument Record is correct and complete to the best of my knowledge and belief.

Dated this 21st day of September, 2007.
Benjamin M. Klitzke
Benjamin M. Klitzke (Sketch on Back)

Page 1 of 2 | 431236, [Blank], [Blank], [Blank], CLCR, KLITZKE 12/07, 4312260000
Done Internet 100%

Emailing a Survey Document

1. Use the Email Button
2. Select Email Options

An "Email" dialog box is open in the foreground, allowing the user to select email options. The dialog box has the following fields and options:

- Page Range:** Radio buttons for "All" (selected), "Current Page", and "Pages:" (with an empty input field).
- Image Attachments:** A dropdown menu for "Format" set to "PDF (Multi-Page)".
- Buttons:** "Email" and "Cancel".

Green arrows point from the list items to the "Email" button in the browser toolbar and the "Email" dialog box. A red circle highlights the "Email" button in the browser toolbar.