

70.00'

35.00' 35.00'

THE SOUTH 35 FEET OF LOT 4 AND THE NORTH  
35 FEET OF LOT 5, LAKEVIEW ADDITION  
BLOCK 12

THIRTY FIRST STREET

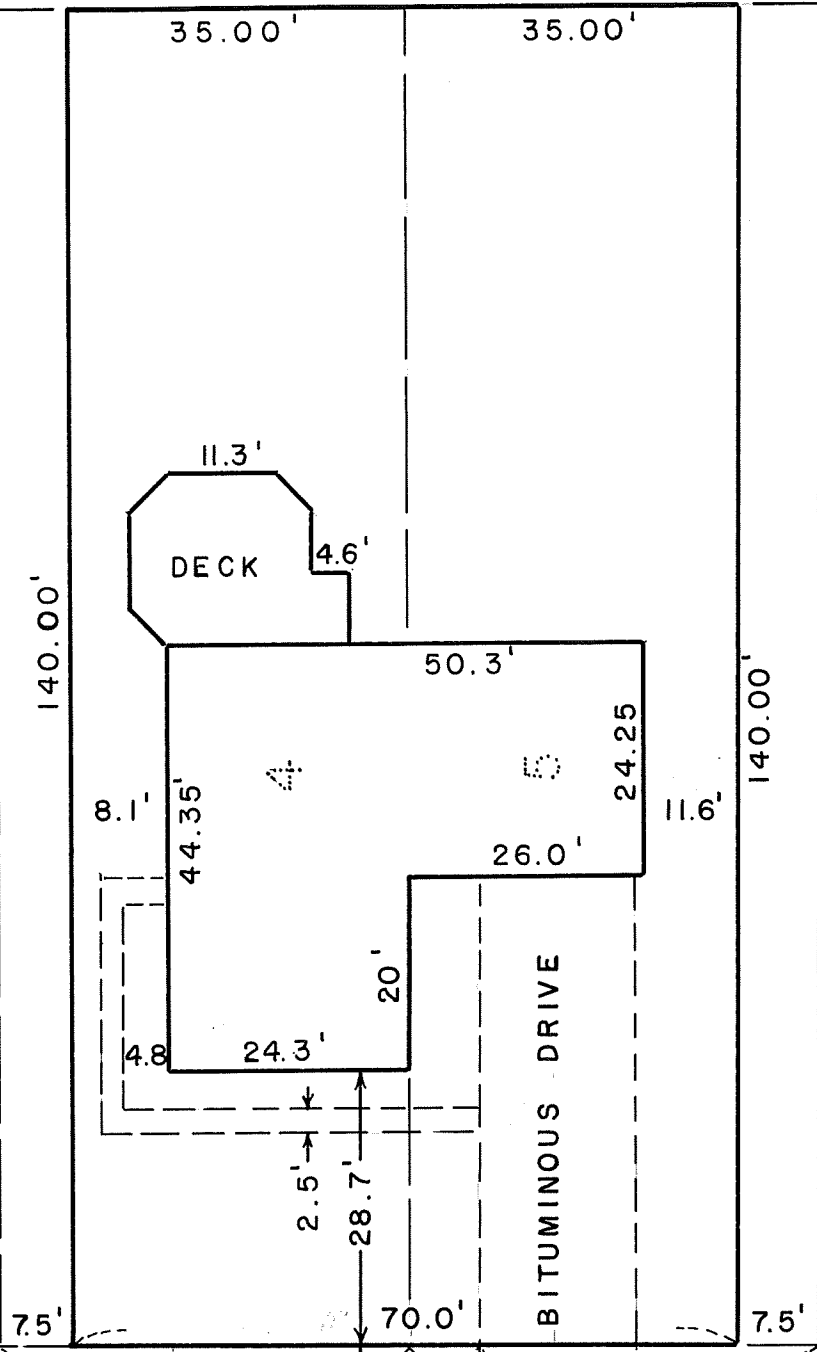
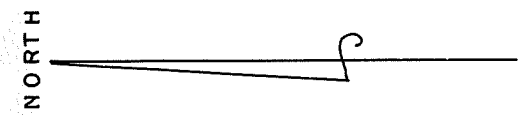

JOHN AVENUE

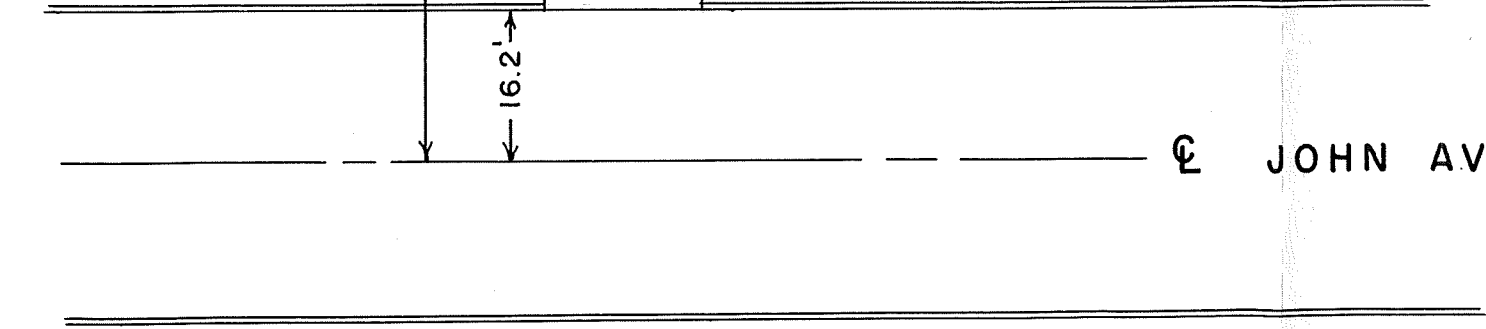

SURVEYORS CERTIFICATE:

I, Hugh C. McDonald, Wisconsin Land Surveyor, do hereby certify that I have surveyed and mapped the following described property:

The South <sup>35</sup> feet of Lot 4, and the North ~~30~~ feet of Lot 5, Block 12 Lakeview Addition to the City of Superior, Douglas County, Wisconsin;

That this map is a true and correct representation thereof, its exterior boundaries, and shows the size and location of the premises, the location of all visible structures, fences, apparent easements, roadways, and visible encroachments, if any. This survey is made for the exclusive use of the present owners, and also those who purchase, mortgage, lease or guarantee the title thereto and as to them I warrant the accuracy of said survey and map.

Dated this 14th day of June, 1990.

*Hugh C. McDonald*

Hugh C. McDonald, RLS # 1348

LEGEND

Denotes monument in place  
set 3/4" x 24" re-bar

Drafted by: H.C. McDonald

Scale:

