

Pattison Park



St. Louis River

## 1983 PLAT BOOK

# DOUGLAS COUNTY WISCONSIN

1383

**\$7.50**

Plat Books Available At  
**COUNTY CLERK'S OFFICE**  
Courthouse - Superior, Wisconsin

# DOUGLAS COUNTY LAKES AND TROUT STREAMS

Lake	Acreage	Max. Depth	Public Access	Com. Facil.	Location in County	Map	Species of Fish						
							Musky	N. Pike	Walleye	Bass	Panfish	Trout	Cisco
<b>DOUGLAS COUNTY</b>													
Alexander	49	10	X		SE	X	X	X	X	X			
Amnicon	426	31	X	X	C	X	X	X	X	X			
Anderson	6	23	X		SC	X	X	X	X	X			
**Apple	6	11	X		SC	X	X	X	X	X			
Bardon	832	102	X	X	SC	X	X	X	X	X	X		
Bass S12 T43 R12	126	26			SC	X	X	X	X	X			
Bass S32 T45 R11	52	14	X		SC	X	X	X	X	X			
Bea	49	4	X		WC	X	X	X	X	X			
**Beaure Springs	2	5			EC	X	X	X	X	X			
Beauregard	91	19	X	X	EC	X	X	X	X	X			
**Beglinger	11	47			SC	X	X	X	X	X			
Bennet	30	17			SC	X	X	X	X	X			
**Bergen Creek Springs	7	6	X		C	X	X	X	X	X			
Big	41	7	X		EC	X	X	X	X	X			
Big Slough	8	15			EC	X	X	X	X	X			
Bird Sanctuary	10	8	X		SC	X	X	X	X	X			
**Black	80	4	X		WC	X	X	X	X	X			
Black Fox	36	5			SC	X	X	X	X	X			
Bluegill	21	77			SE	X	X	X	X	X			
Blue Springs	1	4			EC	X	X	X	X	X			
Bond	22	64	X	X	SC	X	X	X	X	X			
Boot	16	2			SE	X	X	X	X	X			
Breizman	13	21			WC	X	X	X	X	X			
Buckley Spring	4	33			SC	X	X	X	X	X			
Buffalo	42	33			SC	X	X	X	X	X			
Catherine	72	11			EC	X	X	X	X	X			
Chain (Lower)	98	11			SE	X	X	X	X	X			
Chain (Upper)	77	5	X		EC	X	X	X	X	X			
Cheney	14	17			EC	X	X	X	X	X			
Clear	36	39			SC	X	X	X	X	X			
Clyde	49	11			EC	X	X	X	X	X			
Coffee	11	31			EC	X	X	X	X	X			
Cranberry	172	19	X		EC	X	X	X	X	X			
Cream	5	17			SE	X	X	X	X	X			
Crooked	32	9			SE	X	X	X	X	X			
Croity	52	16			SC	X	X	X	X	X			
Crystal	293	21	X	X	SC	X	X	X	X	X			
Deer S11 T43 R13	19	19			SC	X	X	X	X	X			
Deer S2 T46 R11	49	6			EC	X	X	X	X	X			
Deer S10 T46 R13	5	28			C	X	X	X	X	X			
Deer Print	20	7			EC	X	X	X	X	X			
Dowling	154	13	X		WC	X	X	X	X	X			
Eau Claire River						X	X	X	X	X			
Flowage	56	22	X		SE	X	X	X	X	X			
Flamang	7	17			EC	X	X	X	X	X			
**Flat	58	4	X		SE	X	X	X	X	X			
Gander	54	27			EC	X	X	X	X	X			
**Gilbert	8	6	X		EC	X	X	X	X	X			
**Goose	38	5	X		SE	X	X	X	X	X			
**Grover	7	10	X		SE	X	X	X	X	X			
Hallway	31	7			SC	X	X	X	X	X			
**Harriet	17	18	X		SE	X	X	X	X	X			
Haugen	27	25			SE	X	X	X	X	X			
High Life	20	6			EC	X	X	X	X	X			
Hoodoo	34	13			NE	X	X	X	X	X			
Hopkins	15	17			EC	X	X	X	X	X			
Horseshoe	4	45			EC	X	X	X	X	X			
Horseshoe Springs	6	4			C	X	X	X	X	X			
Interfalls	27	13	X		NW	X	X	X	X	X			
Island	17	46			C	X	X	X	X	X			
Jack Pine	15	12	X		EC	X	X	X	X	X			
Lake of the Woods	34	18	X		EC	X	X	X	X	X			
Leader	165	56		X	EC	X	X	X	X	X			
Little Simms	12	11			SE	X	X	X	X	X			
Little Steele	23	14			NE	X	X	X	X	X			
Long S11 T43 R12	17	5	X		SC	X	X	X	X	X			
Long S31 T45 R11	46	25		X	EC	X	X	X	X	X			
Long S10 T46 R13	18	10			C	X	X	X	X	X			
Loon S36 T43 R11	37	15			SE	X	X	X	X	X			
Loon S27 T43 R13	18	58			EC	X	X	X	X	X			
Loon S13 T45 R10	109	20	X		EC	X	X	X	X	X			
Lower Ox	38	18	X		SE	X	X	X	X	X			
Lower Eau Claire	817	42	X	X	SE	X	X	X	X	X			
Lucius	19	7	X		EC	X	X	X	X	X			
Lund	75	31			SE	X	X	X	X	X			
Lydton	10	15			NE	X	X	X	X	X			
Lyman	403	15	X		C	X	X	X	X	X			
Lynch Spring	2	11	X		C	X	X	X	X	X			
McDougal Spring	3	29	X		EC	X	X	X	X	X			
Metager	12	4			EC	X	X	X	X	X			
**Mills	8	7	X		EC	X	X	X	X	X			
Minnesota	432	43	X	X	EC	X	X	X	X	X			
Minnow	11	18			NE	X	X	X	X	X			
Mirror	25	8			EC	X	X	X	X	X			
Moore	13	9	X		C	X	X	X	X	X			
Moose Branch Flowage	40	5	X		SW	X	X	X	X	X			
Muck S35 T43 R12	19	5			SE	X	X	X	X	X			
Muck S12 T45 R10	39	6	X		EC	X	X	X	X	X			
Mud S12 T46 R10	56	6			SE	X	X	X	X	X			
Mud S14 T46 R14	47	3			WC	X	X	X	X	X			
**Mud Creek Springs	4	12			C	X	X	X	X	X			
Mulligan	77	4	X		SE	X	X	X	X	X			
Murray	42	15	X		EC	X	X	X	X	X			
Muskrat	20	9	X		EC	X	X	X	X	X			
Nebagamon	914	56	X	X	EC	X	X	X	X	X			
Newman	12	12			C	X	X	X	X	X			
**One Buck	5	30			EC	X	X	X	X	X			
One Mile	39	6	X		C	X	X	X	X	X			
Paradise	21	6	X		SC	X	X	X	X	X			
Park Creek Pond	11	7	X		C	X	X	X	X	X			
Person	172	10	X	X	SC	X	X	X	X	X			
Peterson	33	10			SC	X	X	X	X	X			
Pickrel	24	58	X		SC	X	X	X	X	X			
Pine	12	8			EC	X	X	X	X	X			
Plate	1	22			EC	X	X	X	X	X			
Poplar River Pond	9	14			NE	X	X	X	X	X			
Radigan Flowage	62	10	X		SW	X	X	X	X	X			
Rainbow	39	6			SE	X	X	X	X	X			
Red	252	39	X	X	SE	X	X	X	X	X			
Reichuster	13	5			WC	X	X	X	X	X			
Rock	30	13	X		EC	X	X	X	X	X			
Round S12 T43 R13	34	75			SC	X	X	X	X	X			
Round S15 T46 R13	11	8			EC	X	X	X	X	X			
Ruah	22	19	X		SC	X	X	X	X	X			
St. Croix Flowage (Gordon)	1,913	28	X	X	SC	X	X	X	X	X			
Sand	98	16	X	X	EC	X	X	X	X	X			
Saunders Pond	2	8			NE	X	X	X	X	X			
Sauntry Pocket	110	9	X	X	SE	X	X	X	X	X			
Sawyer	12	11			SC	X	X	X	X	X			
Scott	22	14			SE	X	X	X	X	X			
Scott	30	6			C	X	X	X	X	X			
Sevenson	3	14			WC	X	X	X	X	X			
Shaberg	6	6			EC	X	X	X	X	X			
Simms	152	41	X	X	EC	X	X	X	X	X			
Smith	30	5			SE	X	X	X	X	X			

Lake	Acreage	Max. Depth	Public Access	Com. Facil.	Location in County	Map	Species of Fish						
							Musky	N. Pike	Walleye	Bass	Panfish	Trout	Cisco
<b>DOUGLAS COUNTY - (Cont.)</b>													
Snake	85	38			SE	X	X	X	X	X			
Snake	21	20			SC	X	X	X	X	X			
Spider	63	15			SC	X	X	X	X	X			
Spring	12	8	X		NE	X	X	X	X	X			
Steele	157	82		X	NE	X	X	X	X	X			
Sullivan	82	5			SE	X	X	X	X	X			
Sunfish	8	28			EC	X	X	X	X	X			
Swenson	15	15			SE	X	X	X	X	X			
Thorne	29	6			SE	X	X	X	X	X			
Three Buck (Lower)	3	7			C	X	X	X	X	X			
Three Buck (Middle)	1	6			C	X	X	X	X	X			
Three Buck (Upper)	2	6			C	X	X	X	X	X			
Twin (North)						X	X	X	X	X			
S4 T46 R11	19	14			EC	X	X	X	X	X			
Twin (South)						X	X	X	X	X			
S4 T46 R11	29	5			EC	X	X	X	X	X			
Twin (East)						X	X	X	X	X			
S27 T45 R11	113	5			EC	X	X	X	X	X			
Twin (West)						X	X	X	X	X			
S28 T45 R11	66	5	X		EC	X	X	X	X	X			
Two Mile	47	7			SC	X	X	X	X	X			
Upper Ox	64	19	X		SE	X	X	X	X	X			
Upper St. Croix	855	22	X	X	SC	X	X	X	X	X			
Wagner	21	32			SC	X	X	X	X	X			
Wascott	6	7			SC	X	X	X	X	X			
Webb	55	25			EC	X	X	X	X	X			
Whiskey	10	26			SC	X	X	X	X	X			
Whitside	16	19			SE	X	X	X	X	X			
Wilson	27	9			SC	X	X	X	X	X			
**Yokel	5	7	X		SC	X	X	X	X	X			
Unnamed						X	X	X	X	X			
S20 T43 R11	32	7			SE	X	X	X	X	X			
S26 T43 R11	21	5	X		SE	X	X	X	X	X			
S7 T43 R12	31	4			SC	X	X	X	X	X			
S14 T43 R12	31	3			SC	X	X	X	X	X			
S21 T43 R12													

# LEGEND

- INTERSTATE NUMBERED HIGHWAY
  - U.S. NUMBERED HIGHWAY
  - STATE NUMBERED HIGHWAY
  - COUNTY LETTERED HIGHWAY
  - INTERSTATE HIGHWAY
  - STATE ROAD
  - COUNTY ROAD
  - TOWN ROAD
  - CITY OR TOWN LIMITS
  - RAILROAD
  - STREAM OR RIVER
  - PIPELINE
- DOUGLAS COUNTY FOREST LAND
- ET AL MEANS "AND OTHERS"
- LC MEANS LAND CONTRACT

## TABLE OF CONTENTS

PAGE	
I.F.C.	LAKE & TROUT STREAM DIRECTORY
1	LEGEND PAGE
2-43	TOWNSHIP MAPS
28-29	SCENES OF DOUGLAS COUNTY
44-45	LAND SURVEYS DESCRIPTION
46-47	COUNTY HIGHWAY MAP
48	OWNERS INDEX
I.B.C.	ZONING ORDINANCE

The Index of Owners shows every land owner alphabetically in the county whose names are shown on the maps. To find a land owner, look up his name in the index and it will show the section and page number of his land.

Name	Section	Page
BERG, JOHN	4	8

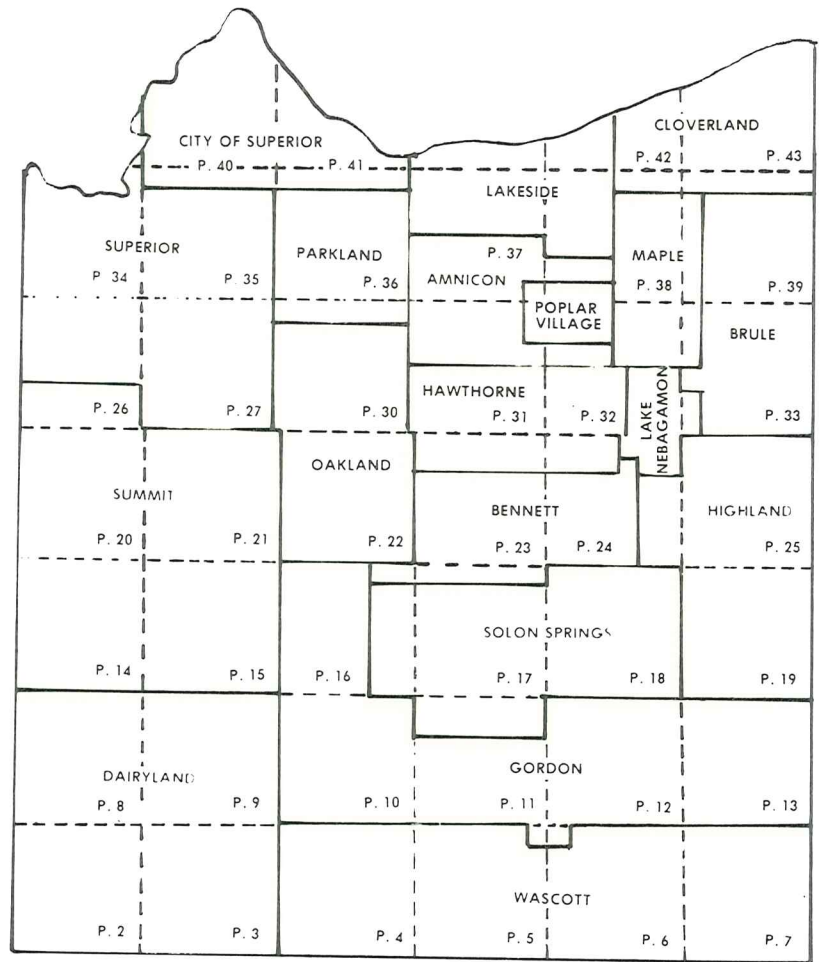

The Map above shows the various townships in the county. Numerals on each township indicate the page number that map will appear in this book.

This Plat Book is published as a Guide to the community. All information in this book was compiled by the County Clerks Office from the latest available sources, including the official public records at the County Court House. All efforts have been made to make the maps as accurate as possible. We will not however, be responsible for omissions or errors.

### DOUGLAS COUNTY

Douglas County was created by an Act of Legislature on February 8, 1854, and was named after United States Senator Stephen A. Douglas of Illinois, who was financially interested in the new settlement. The settlement, located at the mouth of the Nemadji River, was known as Superior, and a Post Office was established in 1854 with Denis Dean as Postmaster. The plat of Superior was filed on September 4, 1854.

Superior's first Court House, a two-story frame building built in 1871 near 25th Avenue East and East 5th Street, was vacated in March 1920. The present Court House was built during the year 1919 and was occupied in March, 1920. It is considered the finest Court House in the Northwest. Today there are 28 supervisors on the County Board representing twenty districts in the City of Superior, five incorporated villages and sixteen towns, covering 1,342 square miles.

Douglas County, fourth largest County in Wisconsin (land area), lies in the northwest corner of the Indian Head Country and the state. Most of the county is within a half hour's drive from Superior, the County seat of Government, official population - 32,237 and total official Douglas County population 44,657. Superior is the terminus for the 1,127 mile pipe line which originates in the fabulous oil fields of Alberta, Canada. The Superior-Duluth harbors rank second in the nation in tonnage, exceeded only by New York. Industry, Agriculture, Recreation and Forestry are the major sources of income for Douglas County residents.

This book is protected by its copyright. Copying or reproducing any map, without written permission from the Douglas County Clerks Office is not permitted. Violation is subject to prosecution.

**COPYRIGHT 1983 - DOUGLAS COUNTY, WISCONSIN**

SEE PAGE 8

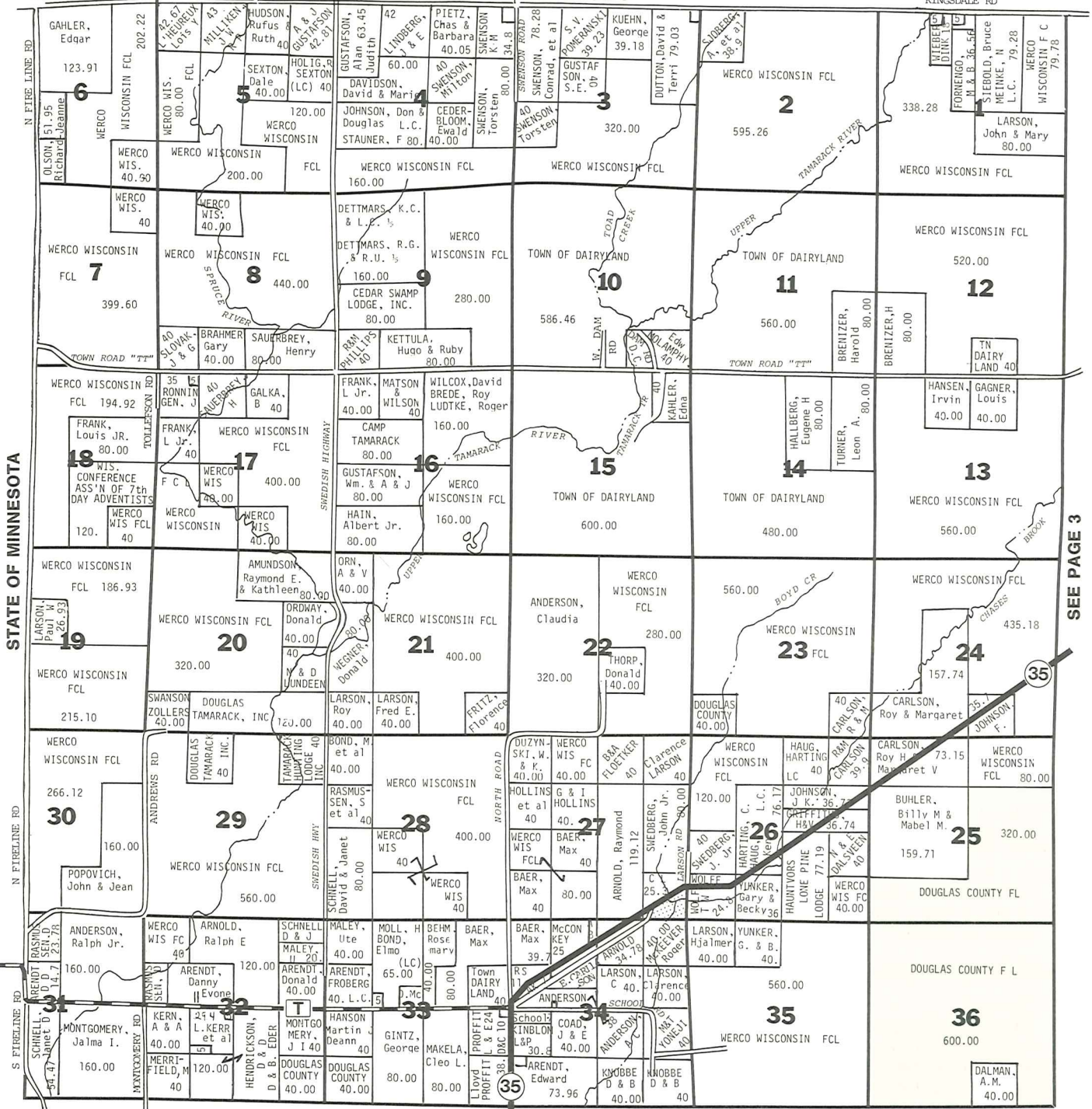

STATE OF MINNESOTA

SEE PAGE 3

BURNETT COUNTY DOUGLAS COUNTY, WISCONSIN

**GET YOUR  
FRESH EGGS FROM  
CHICKBEE  
POULTRY FARM**

**POPLAR, WISCONSIN 54864  
(715) 364-2684**



**OLSON BROS.,  
CONTRACTORS OF  
BRULE, WIS., INC.**

**BOX 113 — BRULE, WI 54820  
MYRON A. OLSON, Owner  
Office (715) 372-4818  
Shop (715) 372-4853  
Home (715) 363-2544**

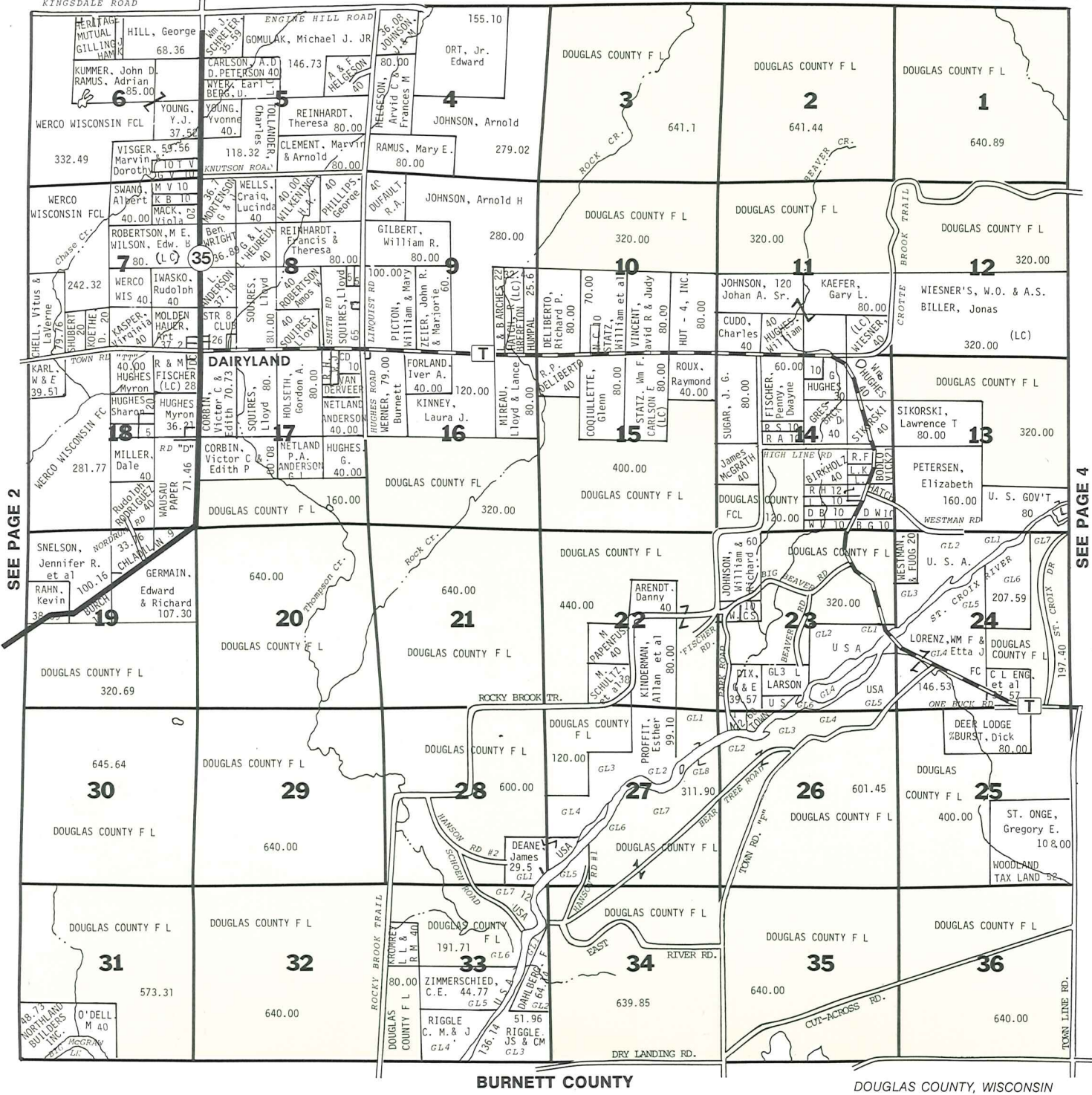

SEE PAGE 2

SEE PAGE 4

## Barker's Island Marina



250 Marina Dr.  
Superior, Wis. 54880  
(715) 392-7131

DOCKAGE  
WATER, ELECTRICAL HOOPUPS  
GASOLINE, PUMPOUTS

Complete Boat Engine Service

Charter Service  
Learn to Sail



RONALD A. STONE

Superior Office:  
1711 Belknap Street  
Superior, WI 54880  
Phone: 392-2275



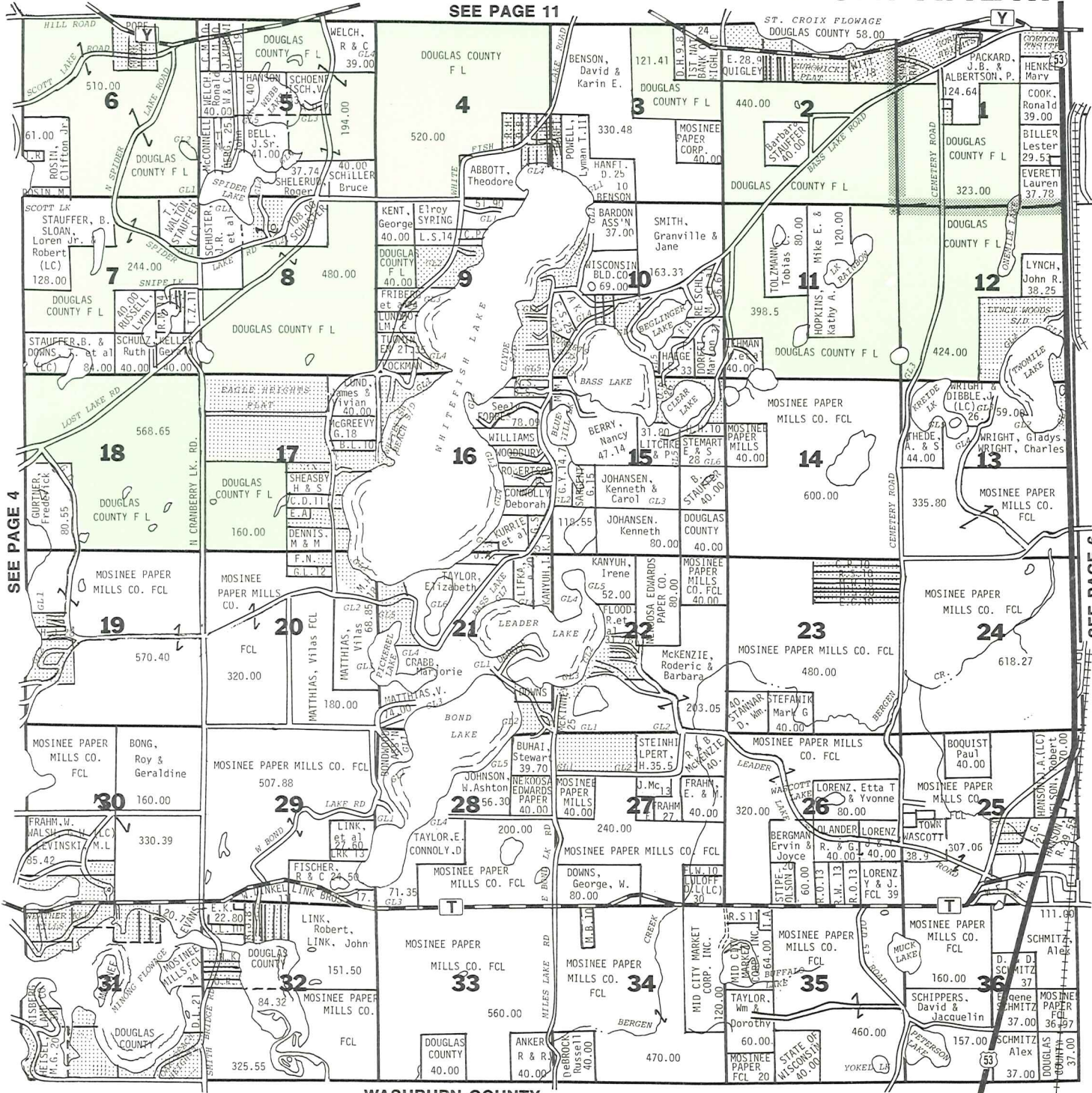

SEE PAGE 4

SEE PAGE 6

GORDON TWP.  
WASCOTT TWP.

WASHBURN COUNTY

DOUGLAS COUNTY, WISCONSIN

# VACATIONLAND REALTY, INC.

GORDON, WI - 376-2380 or MINONG, WI 466-2233

"SPECIALISTS IN RECREATIONAL PROPERTY"

"Serving The Area Since 1968"

SEE PAGE 12

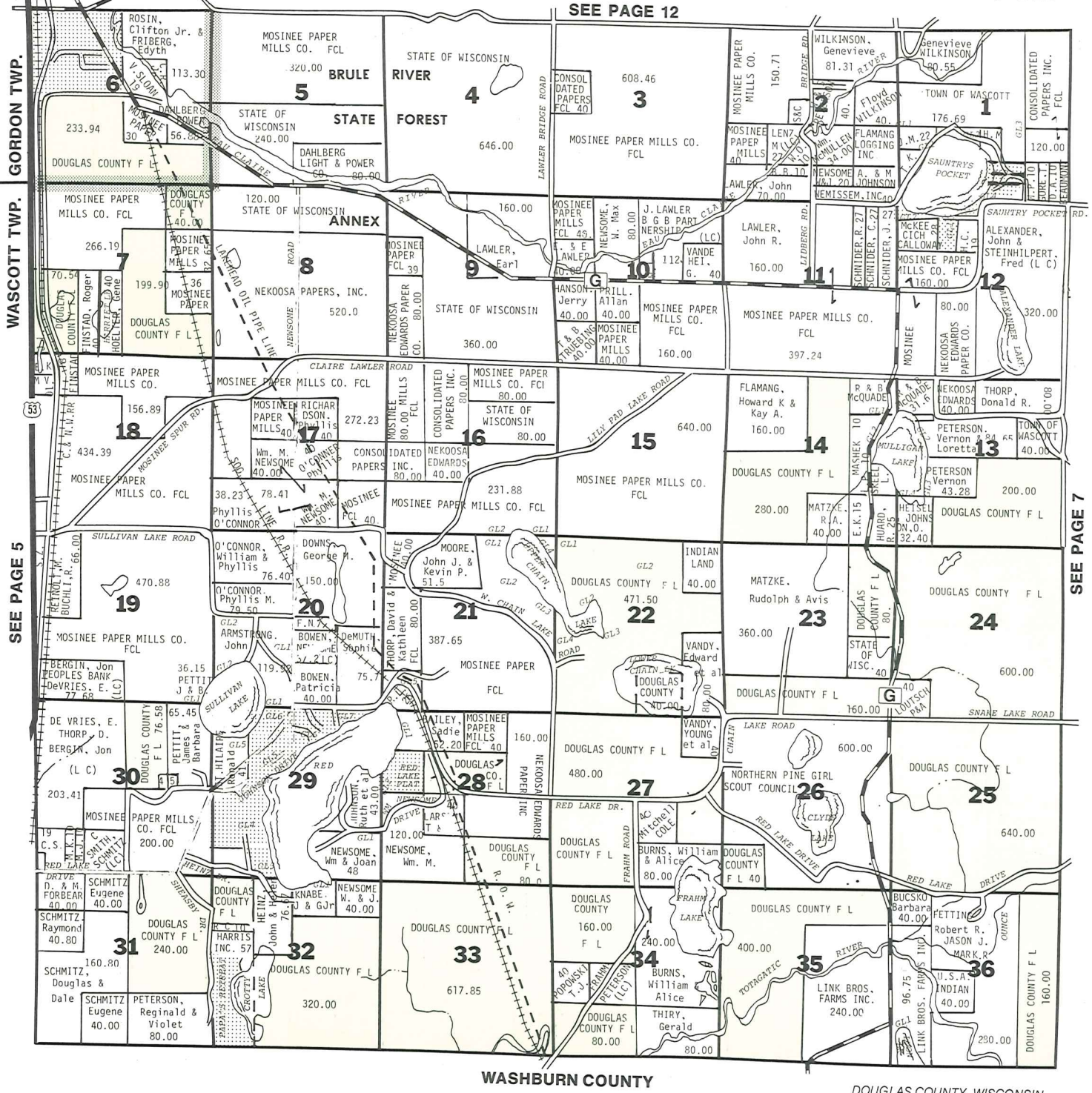

WASHBURN COUNTY

DOUGLAS COUNTY, WISCONSIN

# Head of The Lakes Maritime Society, Ltd.

S. S. METEOR MARITIME MUSEUM, BARKER'S ISLAND

Box 775 • Superior, Wisconsin 54880

(715) 392-5742

Captains Gifts

Seamen's Memorial

Crafts on the Wharf



SEE PAGE 13

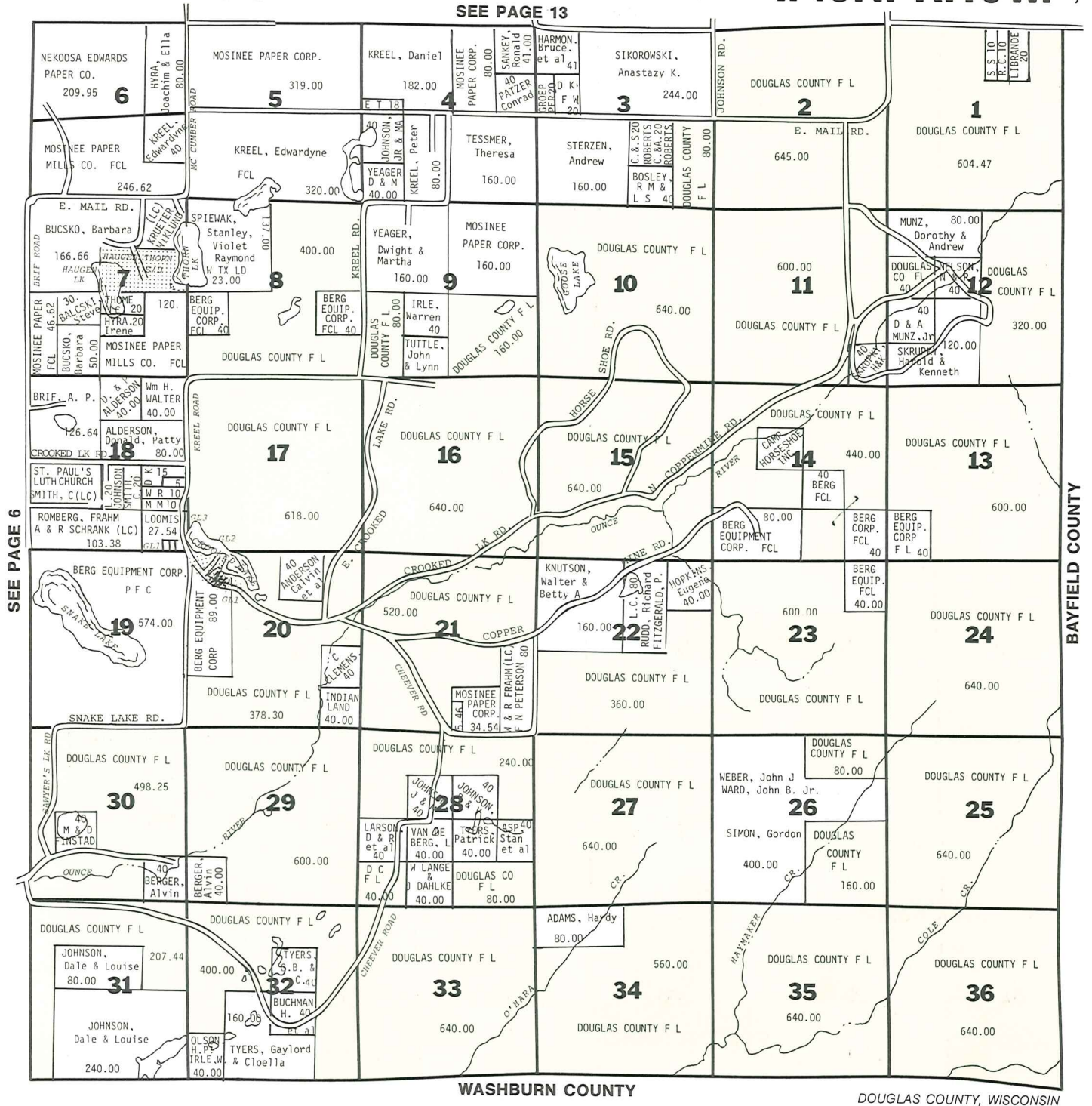

SEE PAGE 6

WASHBURN COUNTY

DOUGLAS COUNTY, WISCONSIN



**Wick Buildings®**  
A product of Wick Building Systems, Inc.

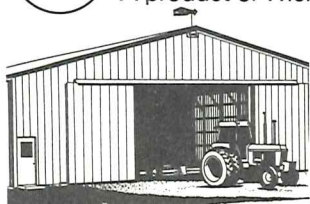

**Dick Johnson**  
Box 4  
Foxboro, Wisconsin 54836  
399-2389

## VANA'S SMALL ENGINE REPAIR

PATZAU, WISCONSIN 54836  
Phone 399-2103

HUSQVARNA, SACHS DOLMAR CHAIN SAWS  
WINSOR BAR CHAINS SPROCKET  
CHAIN SAW BAR REBUILDING

SEE PAGE 14

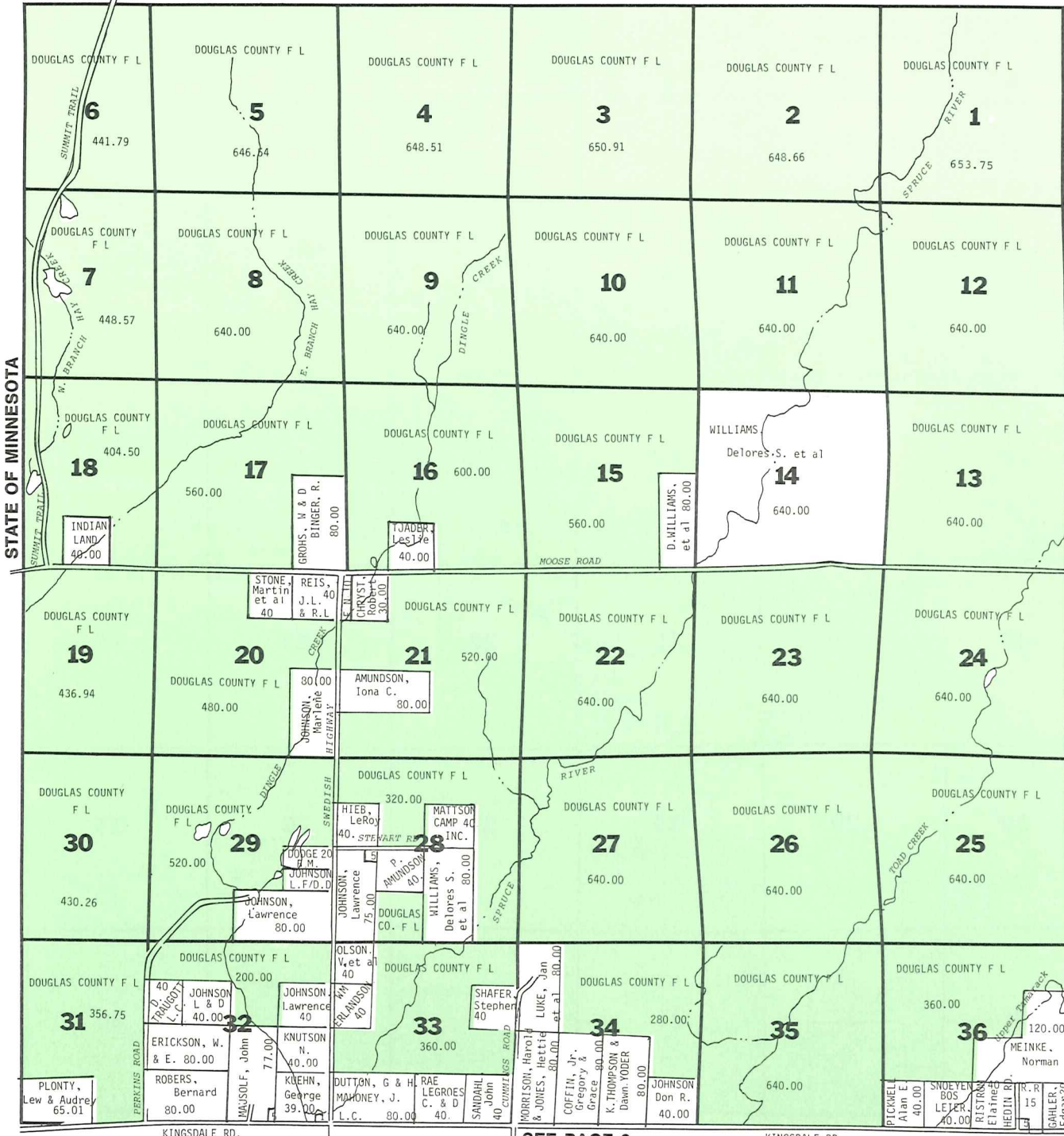

STATE OF MINNESOTA

SEE PAGE 9

SEE PAGE 2

DOUGLAS COUNTY, WISCONSIN

# Joe P. Kimmes Real Estate Co.

RESIDENTIAL  
COMMERCIAL  
FARM LAND

COUNTRY  
BUILDING LOTS

6327 Tower Avenue **394-4717**

Superior, Wisconsin

SEE PAGE 15

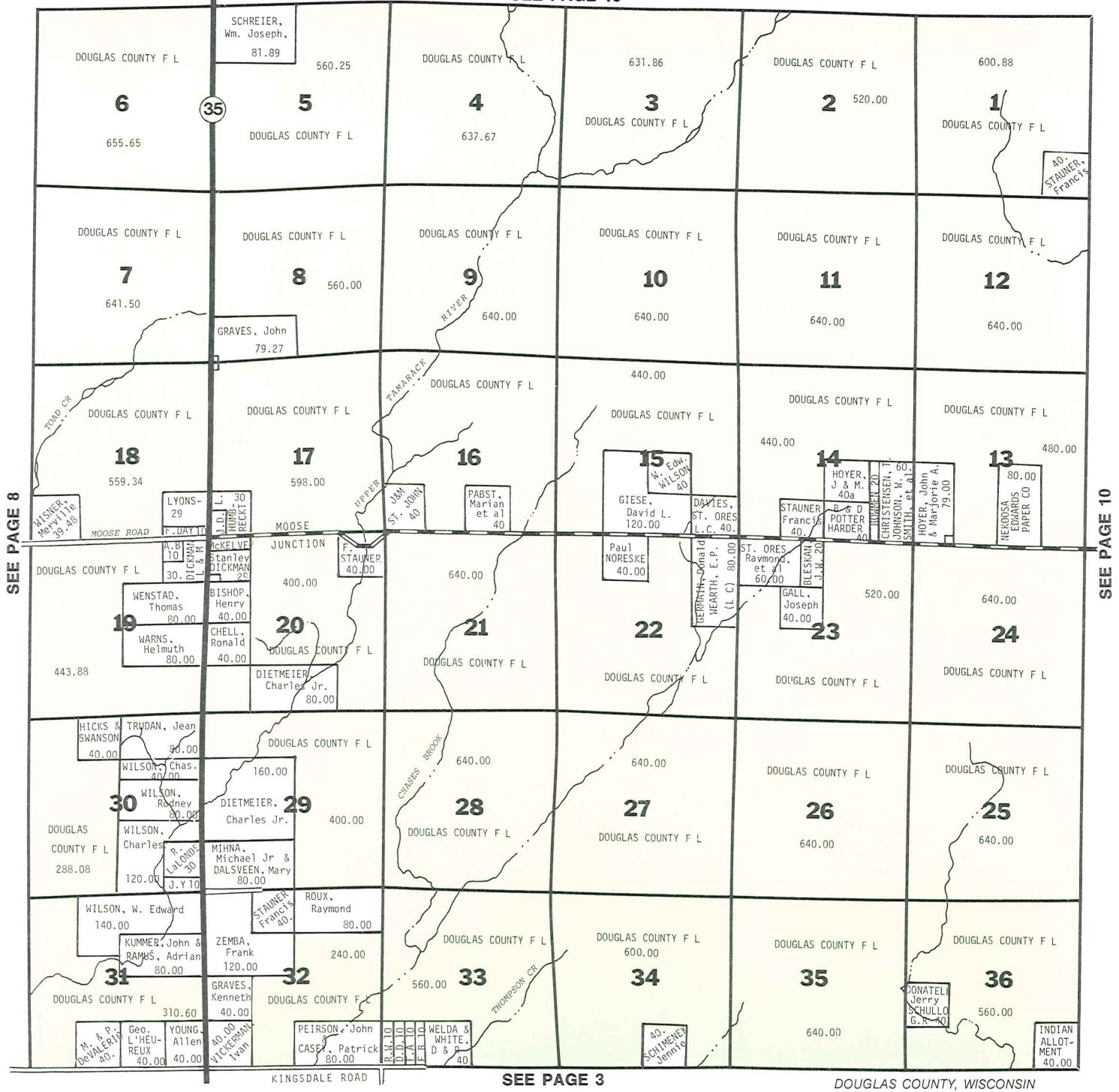

## ANDERSON FUEL & LUBRICANTS, INC.

3000 HILL AVENUE  
392-2233



- AMOCO HEATING OILS
- 24 HOUR BURNER SERVICE
- BLUE RAY SYSTEMS



SEE PAGE 16

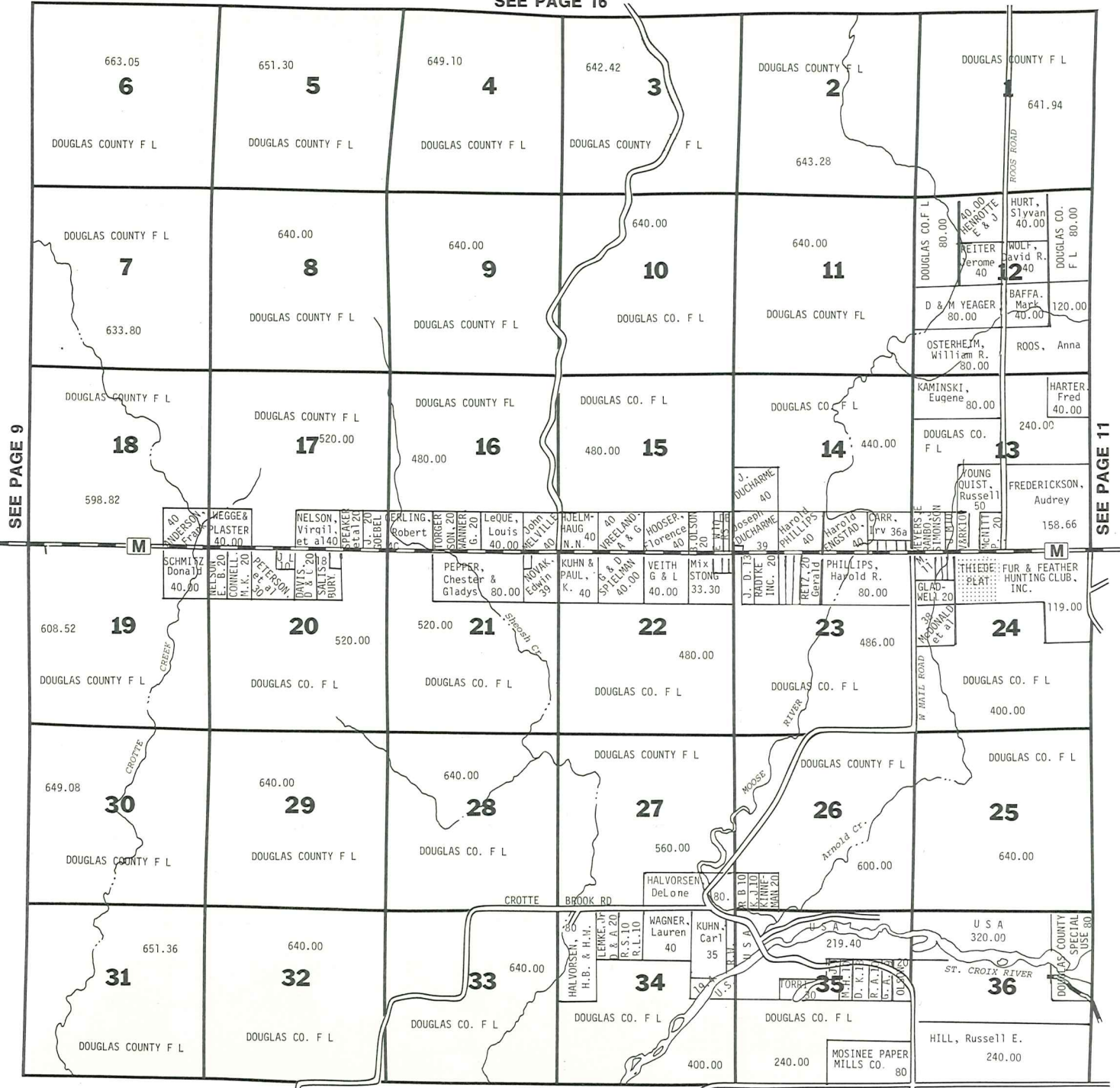

DOUGLAS COUNTY, WISCONSIN

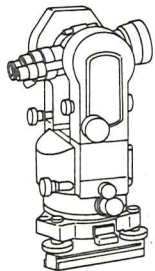

## HUGH C. McDONALD

REGISTERED SURVEYOR  
 ROUTE 1, BOX 285  
 FOXBORO, WISCONSIN 54836  
 PHONE (715) 399-8244

PROPERTY SURVEYS  
 TOPOGRAPHIC SURVEYS  
 SUBDIVISION PLANNING  
 MEMBER:  
 WIS. SOCIETY OF LAND SURVEYORS



**POPLAR HARDWARE HANK**  
 Your Complete Hardware Store  
 U. S. Highway 2, Poplar, WI 54864  
 Phone (715) 364-2563

SEE PAGE 17

UPPER ST. CROIX

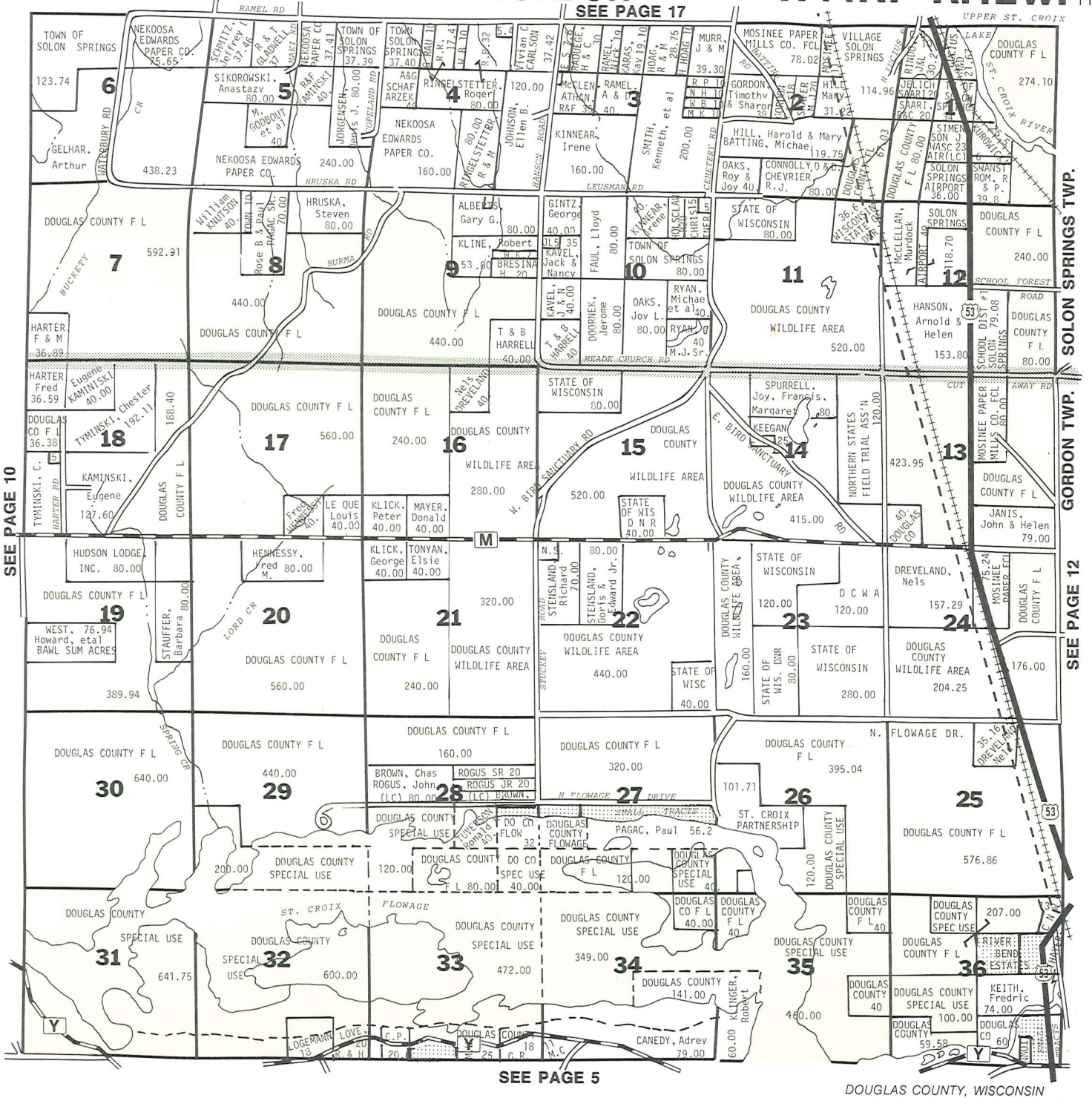

SEE PAGE 10

GORDON TWP. SOLON SPRINGS TWP. SEE PAGE 12

SEE PAGE 5

DOUGLAS COUNTY, WISCONSIN

# DOUGLAS COUNTY ABSTRACT CO., INC.

1411½ BELKNAP STREET  
Phone 394-3061

Superior, Wisconsin 54880

Officers: Thomas G. Anderson, Pres./Treas.  
Evelyn N. Olson, V. Pres./Secy.

Big enough to serve you . . .  
Small enough to know you.

## Community Bank & Trust Co.



1214 TOWER AVENUE  
SUPERIOR, WISCONSIN



SEE PAGE 18

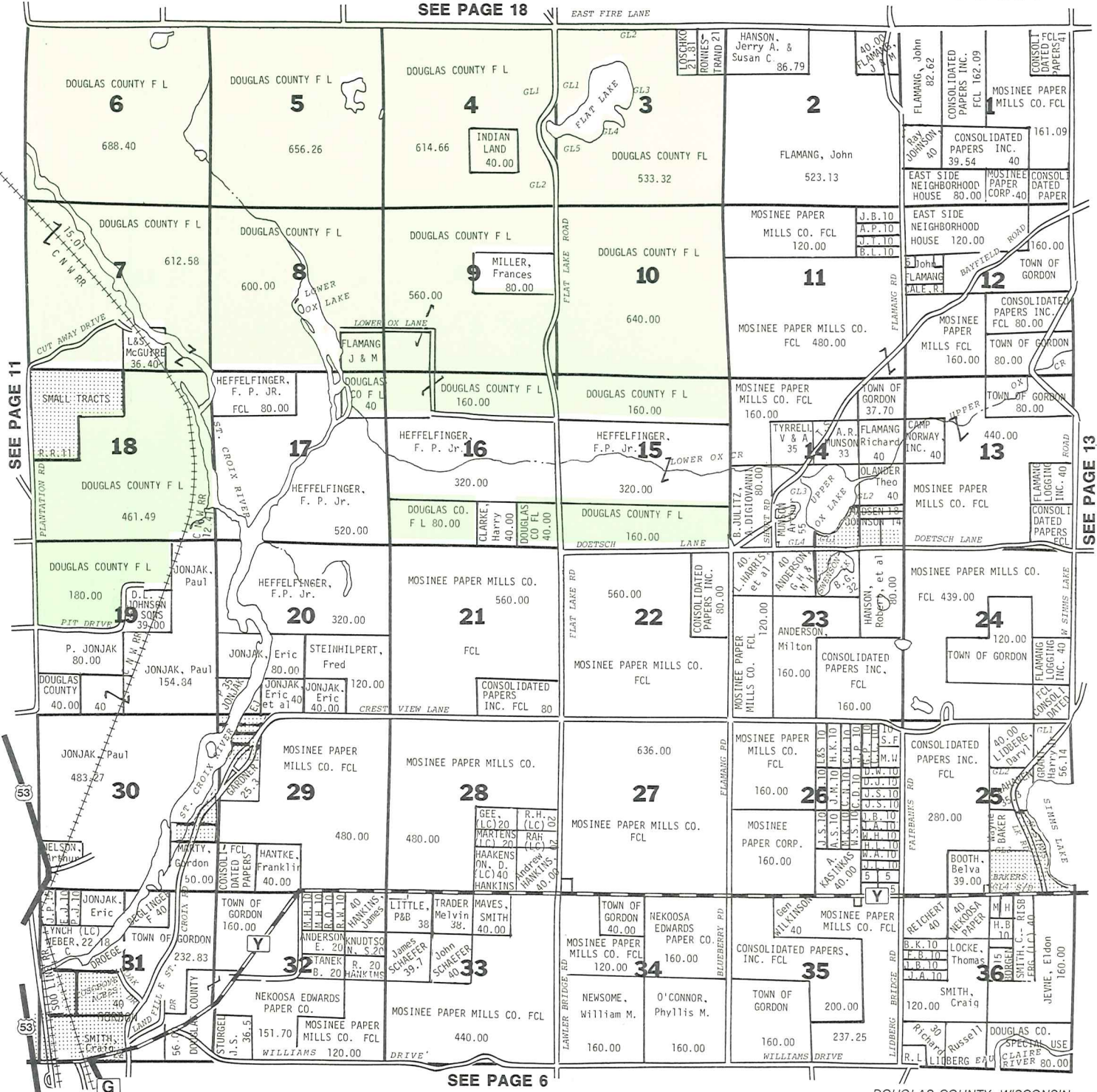

SEE PAGE 11

SEE PAGE 13

SEE PAGE 6

DOUGLAS COUNTY, WISCONSIN

## Mosinee Paper Corporation

Buyers of  
Pine Pulpwood & Stumpage

SOLON SPRINGS, WISCONSIN 54873

(715) 378-2244

ASK ABOUT OUR FOREST MANAGEMENT ASSISTANCE PROGRAM FOR PRIVATE LANDOWNERS



SEE PAGE 19

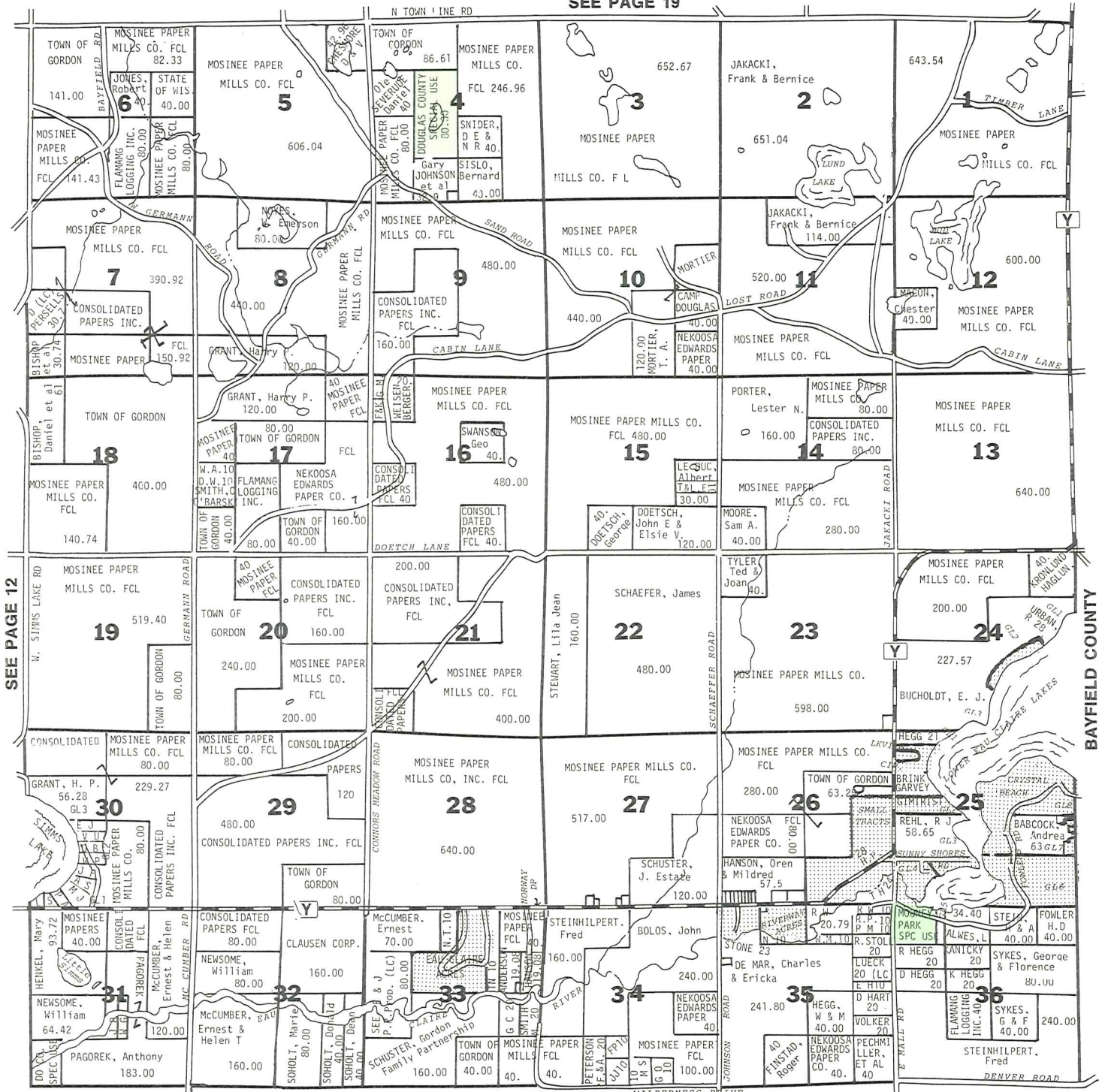

SEE PAGE 12

SEE PAGE 7

## Superior Agency Realtors

RESIDENTIAL — LAKESHORE — BUSINESS  
FARM — BUILDING LOTS & LAND



Suite 207, 2817 Tower Ave.  
Superior, WI 54880

William N. Benson — 392-3076  
Harry Madsen — 392-1919

Superior Community Credit Union Building

## MARINER MALL



LARGEST VARIETY OF STORES UNDER ONE  
ROOF IN THE NORTHERN TRI-STATE AREA.  
FOUR THEATRES, RESTAURANTS, LOUNGES  
AND PROFESSIONAL SERVICES. ENJOY THE  
CONVENIENCE OF THE MARINER MALL.

NORTH 28TH STREET & HILL AVENUE  
SUPERIOR, WISCONSIN

THE SHOPPER'S CENTER

SEE PAGE 20

CHAFFEY FOXBORO ROAD

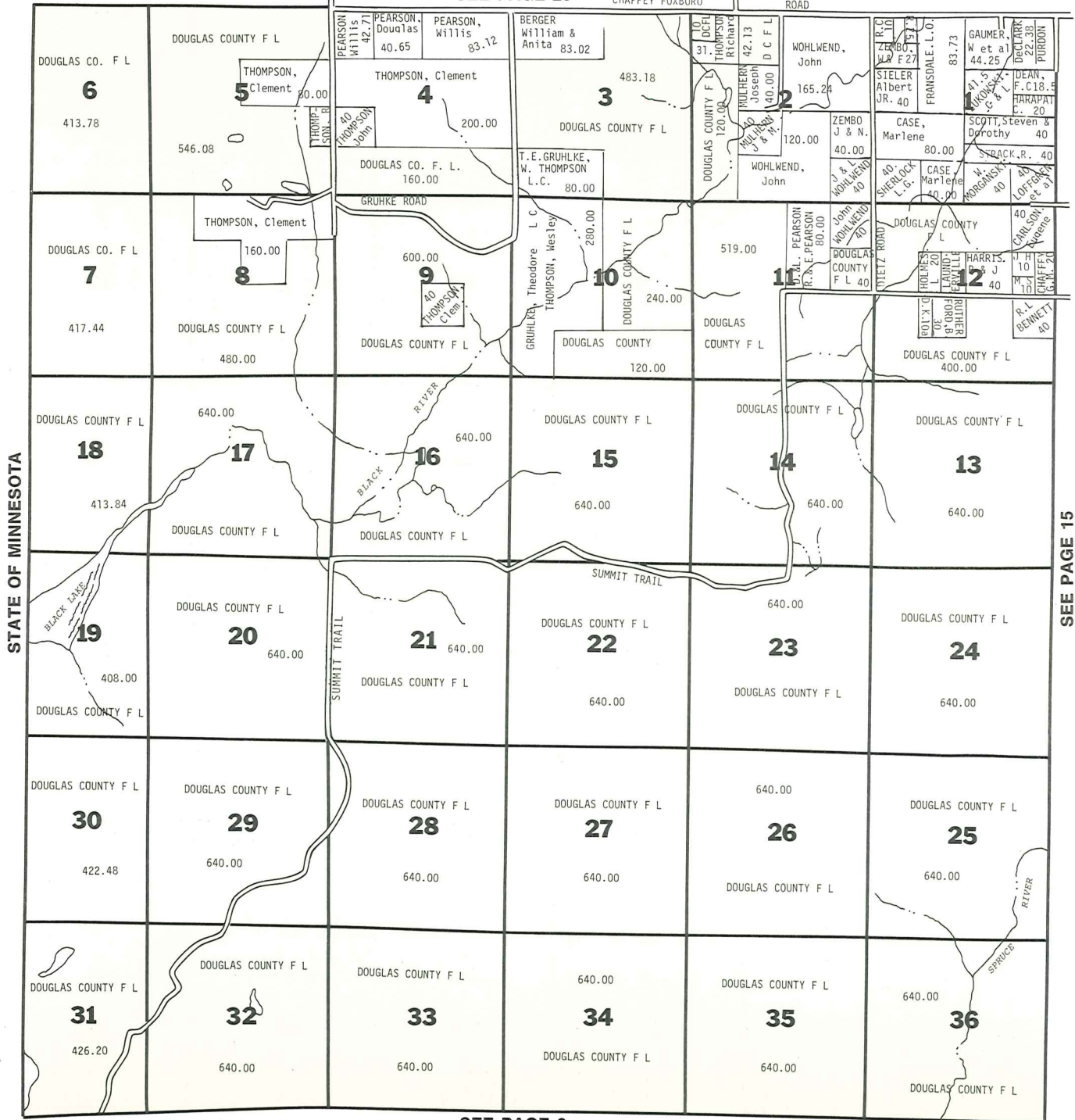

SEE PAGE 8

DOUGLAS COUNTY, WISCONSIN

## Body Work

Complete Body and Fender Repair and Painting

All Makes and Models

Auto Glass Installation

"We Meet By Accident"

392-3334

### WESTMAN

AUTO BODY SHOP  
1215 Belknap Street

## LULICH IMPLEMENT

White Tractors

Fords

New Holland

Farm Equipment

Madison Silos

Rt. 2, Mason, Wisconsin 54856

(715) 746-2477 — (715) 746-2478





CHAFFEY SEE PAGE 21 FOXBORO ROAD

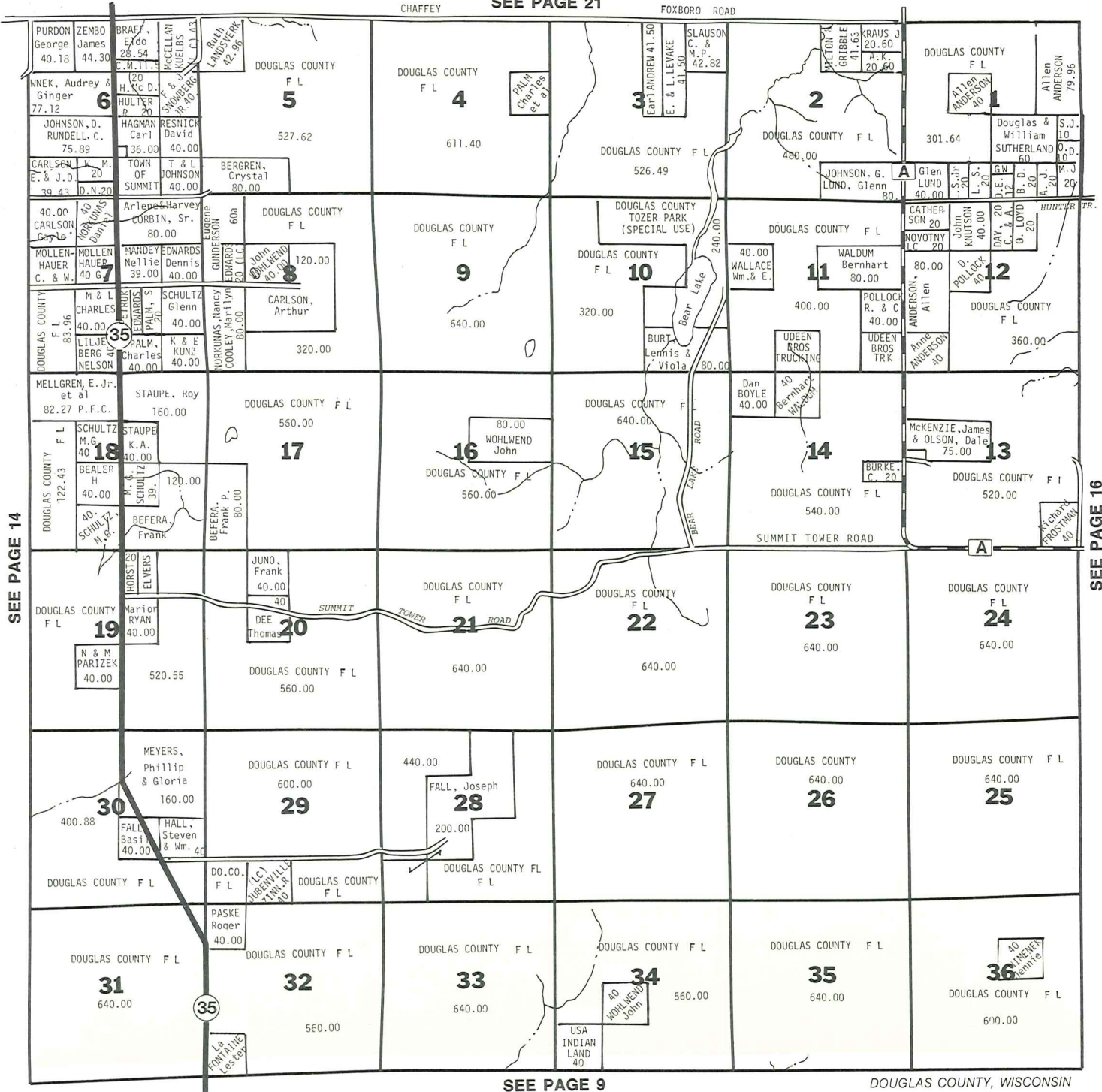

SEE PAGE 14

SEE PAGE 16

SEE PAGE 9

DOUGLAS COUNTY, WISCONSIN

Serving Northern Wisconsin and Northern Minnesota

## HADLEY MACHINE TOOL REBUILDING

Ed Hadley

REPAIR & PRECISION HAND SCRAPING  
AND WAY MACHINING

FOXBORO, WISCONSIN 54836

Phone 715/399-2521 — Bus. 399-2630

AUTO  
LIFE

HEALTH  
HOMES



DAVID L. DE ROSIER

1225 TOWER AVENUE  
BADGER MINI-MALL

BUS. PHONE 392-8262  
SUPERIOR, WI 54880



SEE PAGE 22

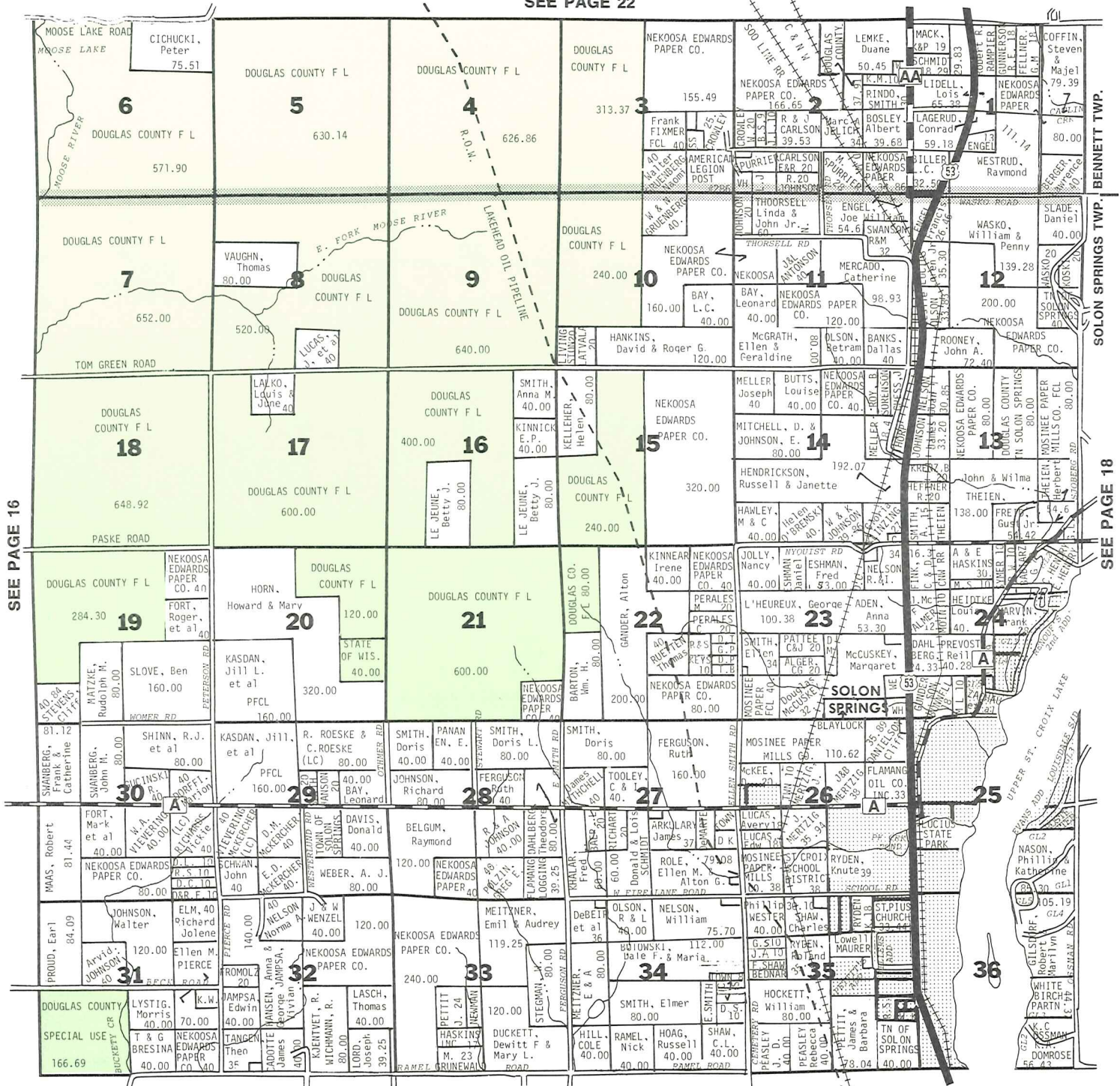

SEE PAGE 16

SEE PAGE 18

SEE PAGE 11

DOUGLAS COUNTY, WISCONSIN

# Superior Abstract & Title Company

Abstracters: Richard V. Madden, Jr. & Crystal Bergren

(715) 394-5366

(715) 394-5479

Agents For:

Chicago Title Insurance Co.

Pioneer National Title Insurance Co.

Commonwealth Land Title Insurance Co.

1225 Tower Ave.  
Room 303

Superior, Wisconsin  
54880

# SOLON SPRINGS

SEE PAGE 24

# T.45N. - R.11W.

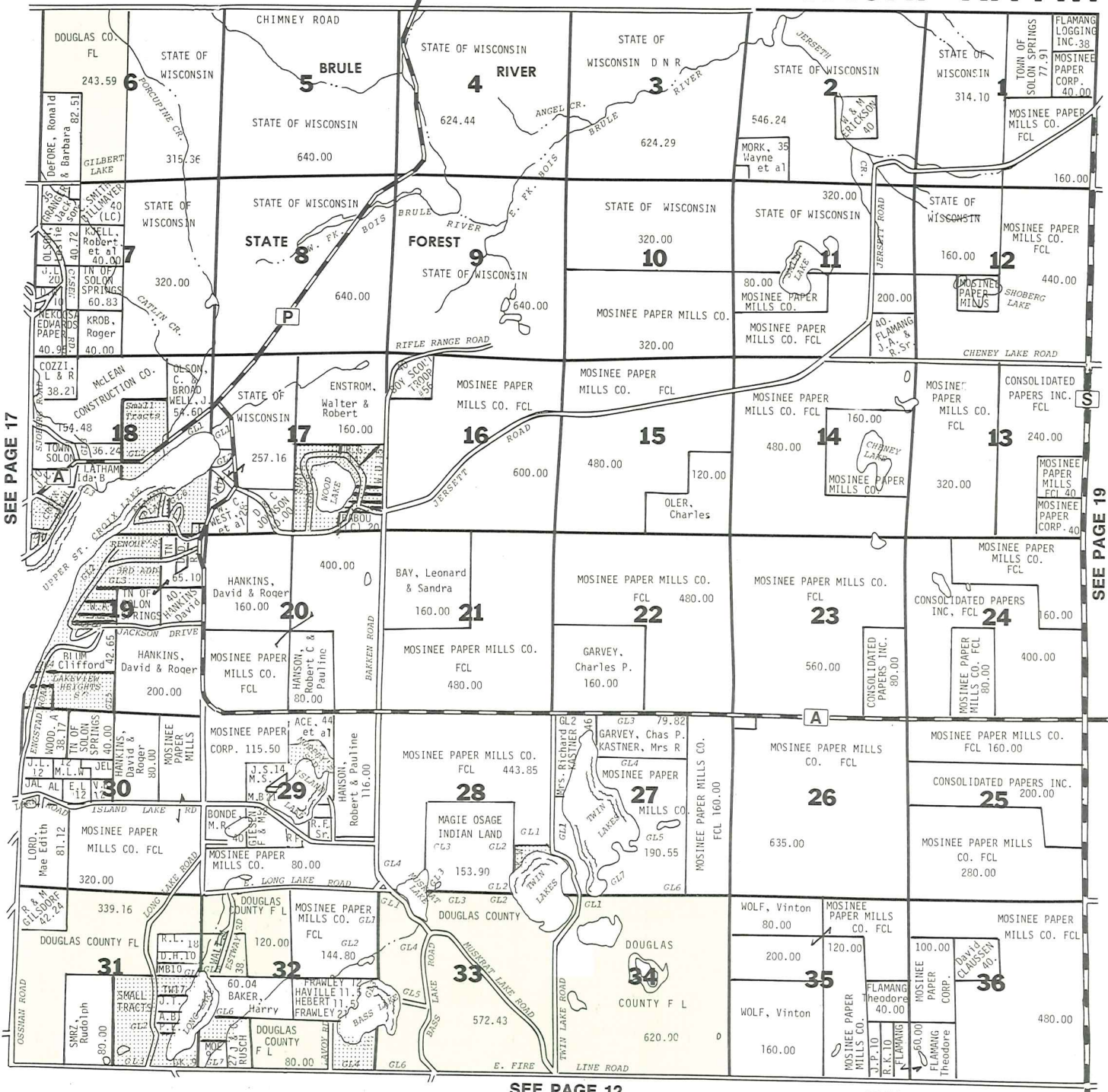

SEE PAGE 17

SEE PAGE 19

SEE PAGE 12

DOUGLAS COUNTY, WISCONSIN

# HOLDEN INSURANCE

**HOLDEN DULUTH AGENCY**  
 416 CENTRAL AVENUE NORTH  
 DULUTH, MINNESOTA 55807  
 Phone 628-3618



**HOLDEN SUPERIOR AGENCY**  
 1101 TOWER AVENUE  
 SUPERIOR, WISCONSIN 54880  
 Phone 394-7741

SEE PAGE 25

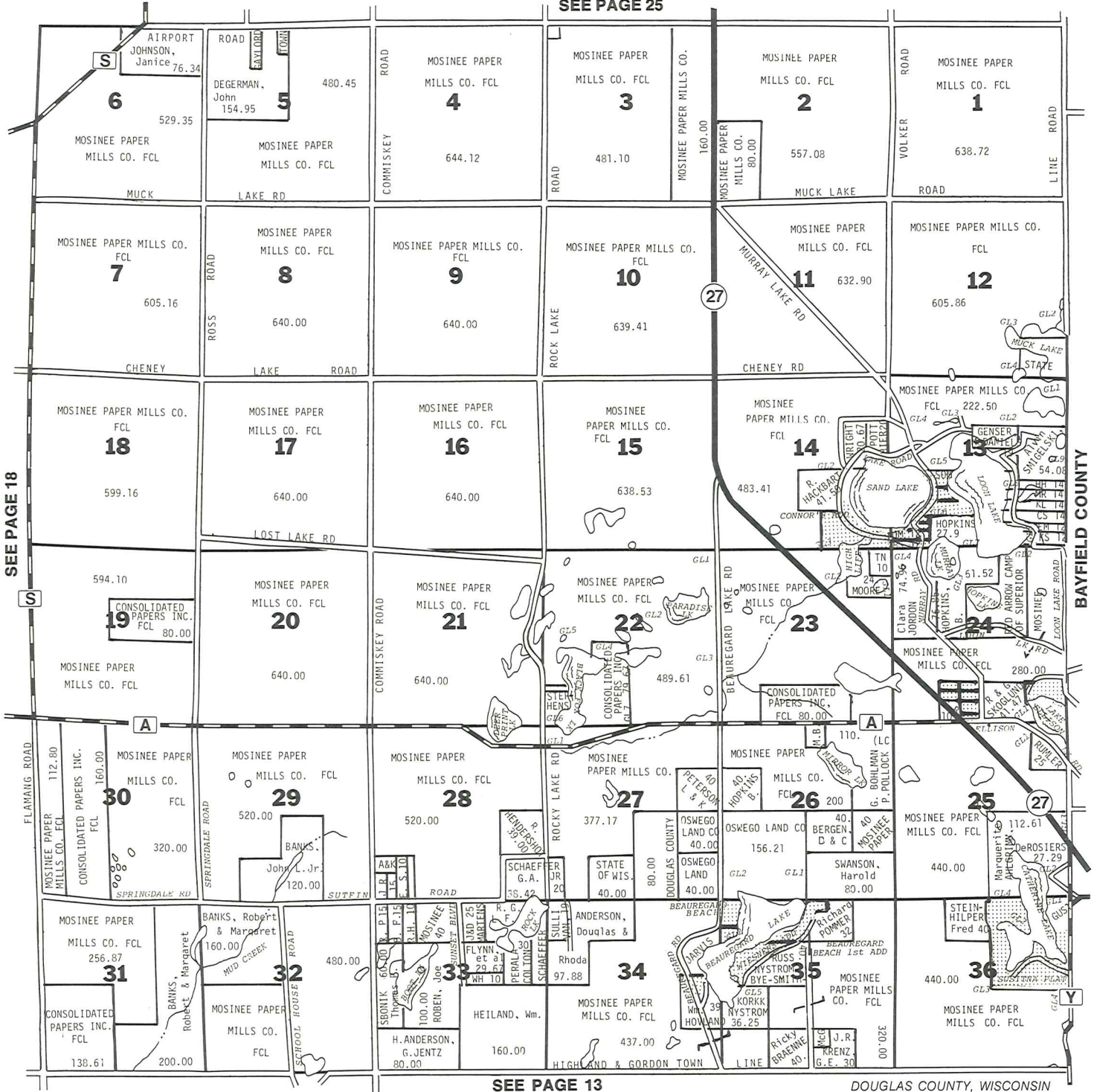

SEE PAGE 18

BAYFIELD COUNTY

SEE PAGE 13

DOUGLAS COUNTY, WISCONSIN

## Richard E. Erickson SRA

820 9th AVE. E.  
 SUPERIOR, WI 54880  
 REAL ESTATE APPRAISALS — 394-4135

# COUNTRY PET CLINIC



**BRUCE A. KING, D.V.M.**  
 Rt. 2, Box 280 - Superior, WI 54880  
 Phone: 399-8776 - Day or Night  
 Office Hours by Appointment

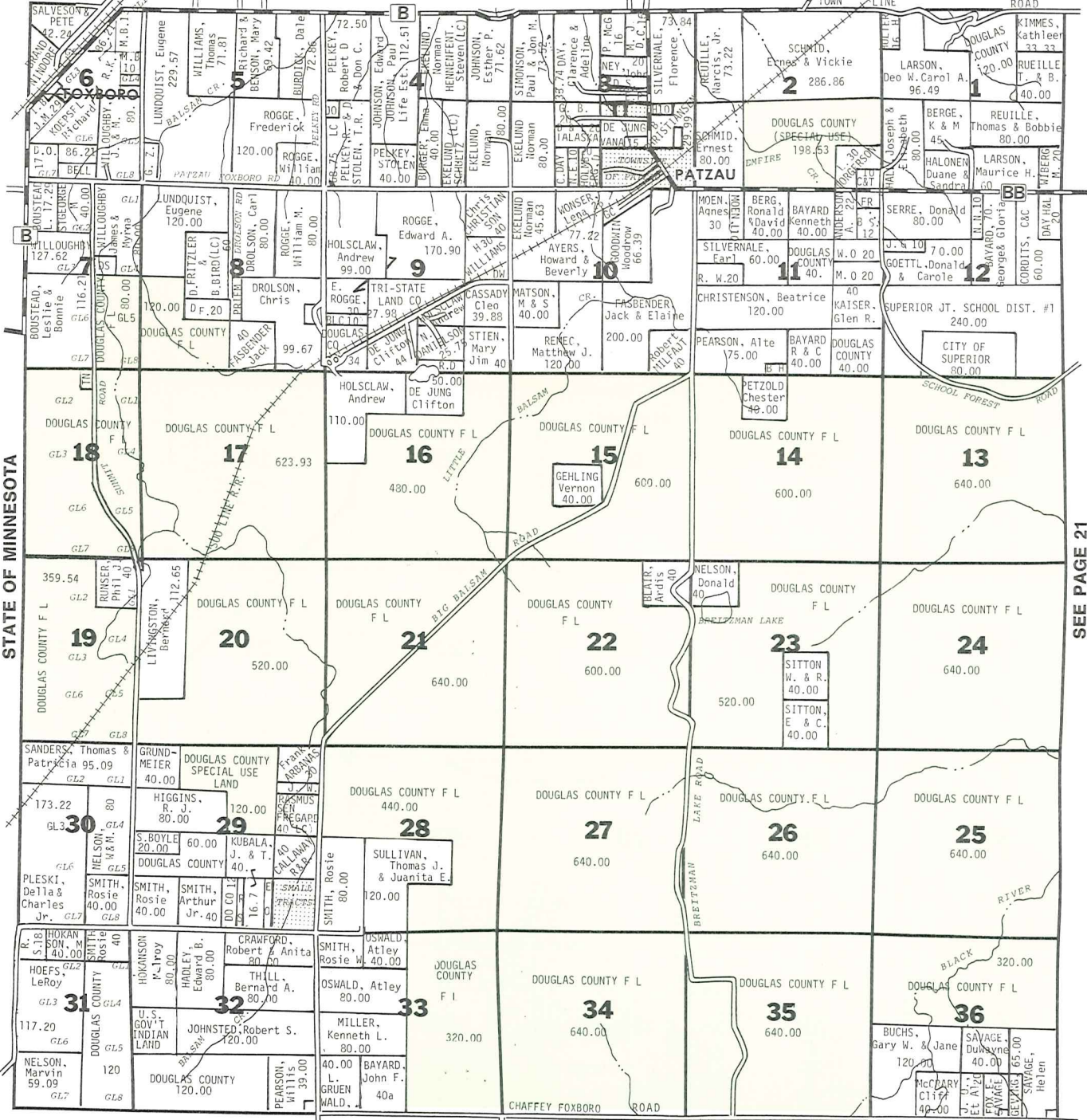

SEE PAGE 14

DOUGLAS COUNTY, WISCONSIN



## Superior Savings

AND LOAN ASSOCIATION

(715) 394-7778

1130 TOWER AVE.

SUPERIOR, WI 54880

## First National Bank of Superior

an **M&I** Bank

Main Office Belknap & Tower Ave.  
 Branch Office 6400 Tower Ave.  
 Superior, Wisconsin 54880  
 715/394-6611



Member FDIC

SEE PAGE 27

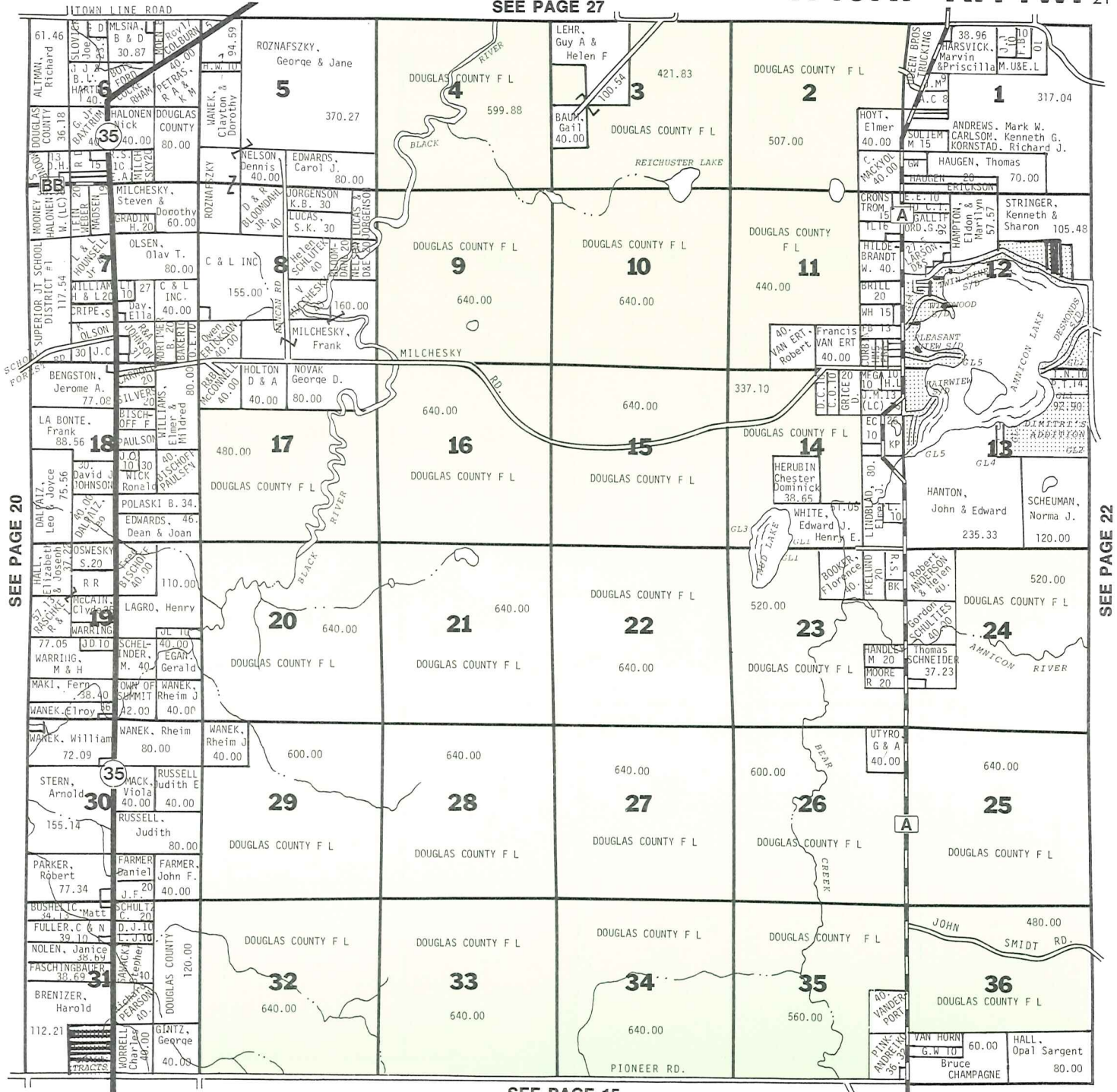

SEE PAGE 15

DOUGLAS COUNTY, WISCONSIN

## THE EVENING TELEGRAM

“Serving the Northern Wisconsin Area Since 1890”

NEWSPAPER OFFICES LOCATED AT  
1226 OGDEN AVE., SUPERIOR, WIS.

PHONE 715-394-4411

COMMERCIAL PRINTING OFFICES  
1225 OGDEN AVE., SUPERIOR, WIS.

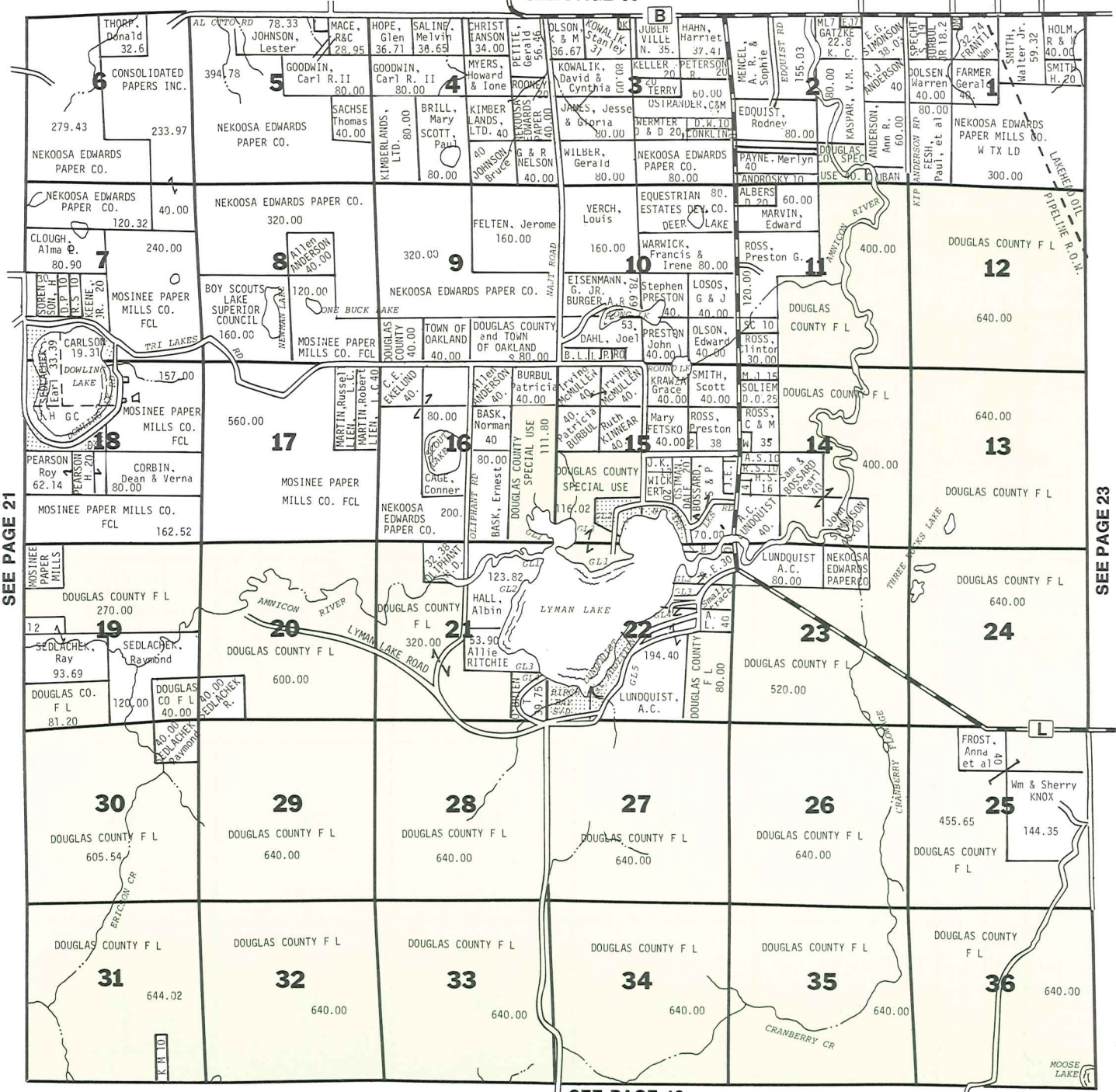

SEE PAGE 21

SEE PAGE 23

SEE PAGE 16

DOUGLAS COUNTY, WISCONSIN

# BOTTEN BROS. TRUCKING

Box 217  
 South Range, WI  
 54874  
 (715) 398-3036



- BLACK DIRT
- FILL SAND
- GRAVEL & SLAG



SEE PAGE 31

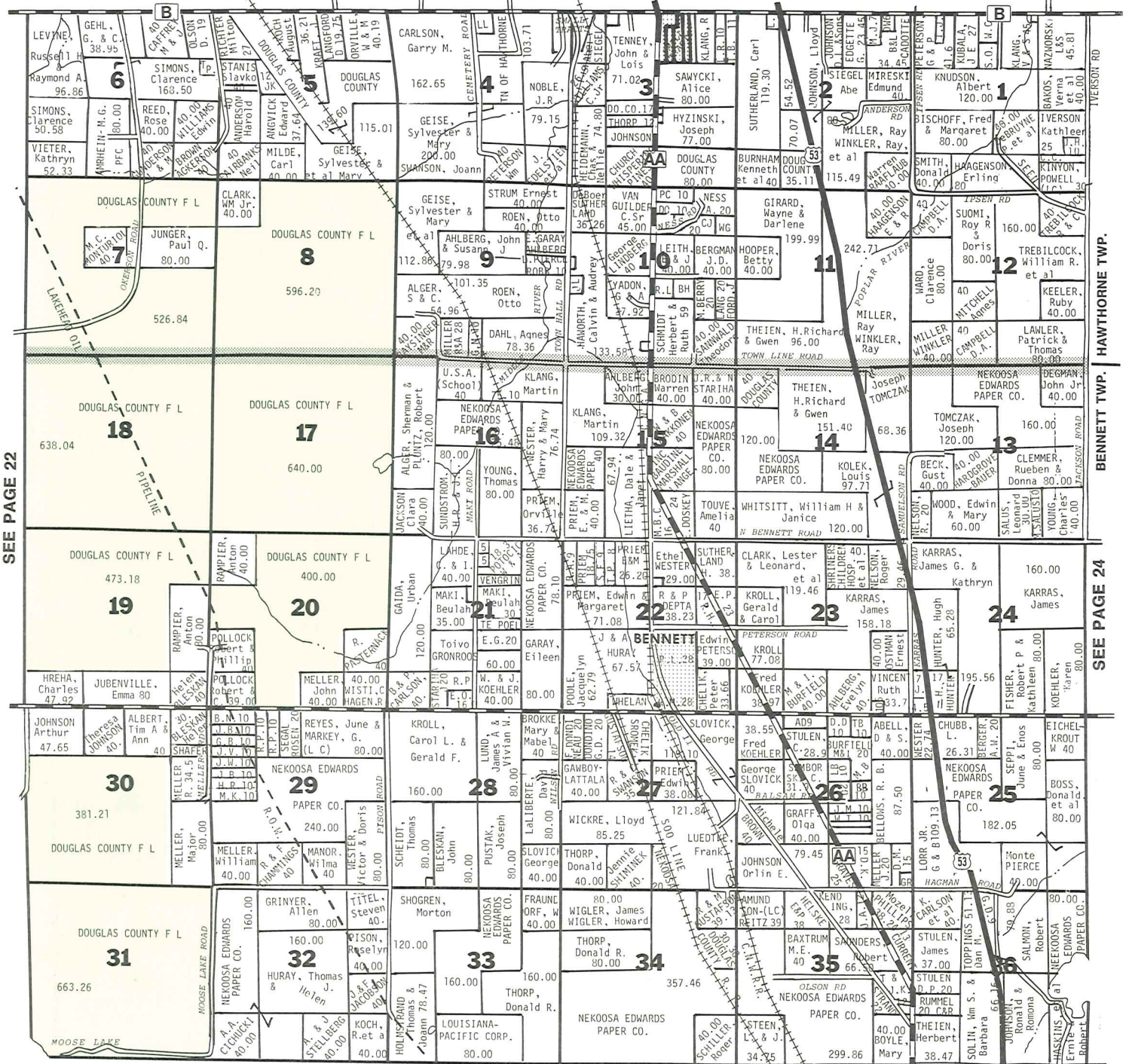

SEE PAGE 22

HAWTHORNE TWP.

BENNETT TWP.

SEE PAGE 24

SEE PAGE 17

DOUGLAS COUNTY, WISCONSIN



## Van Vleck-Clemens Agency, Inc.

Professional  
Real Estate  
Service

1509 Tower Ave.  
Superior, WI  
394-6637



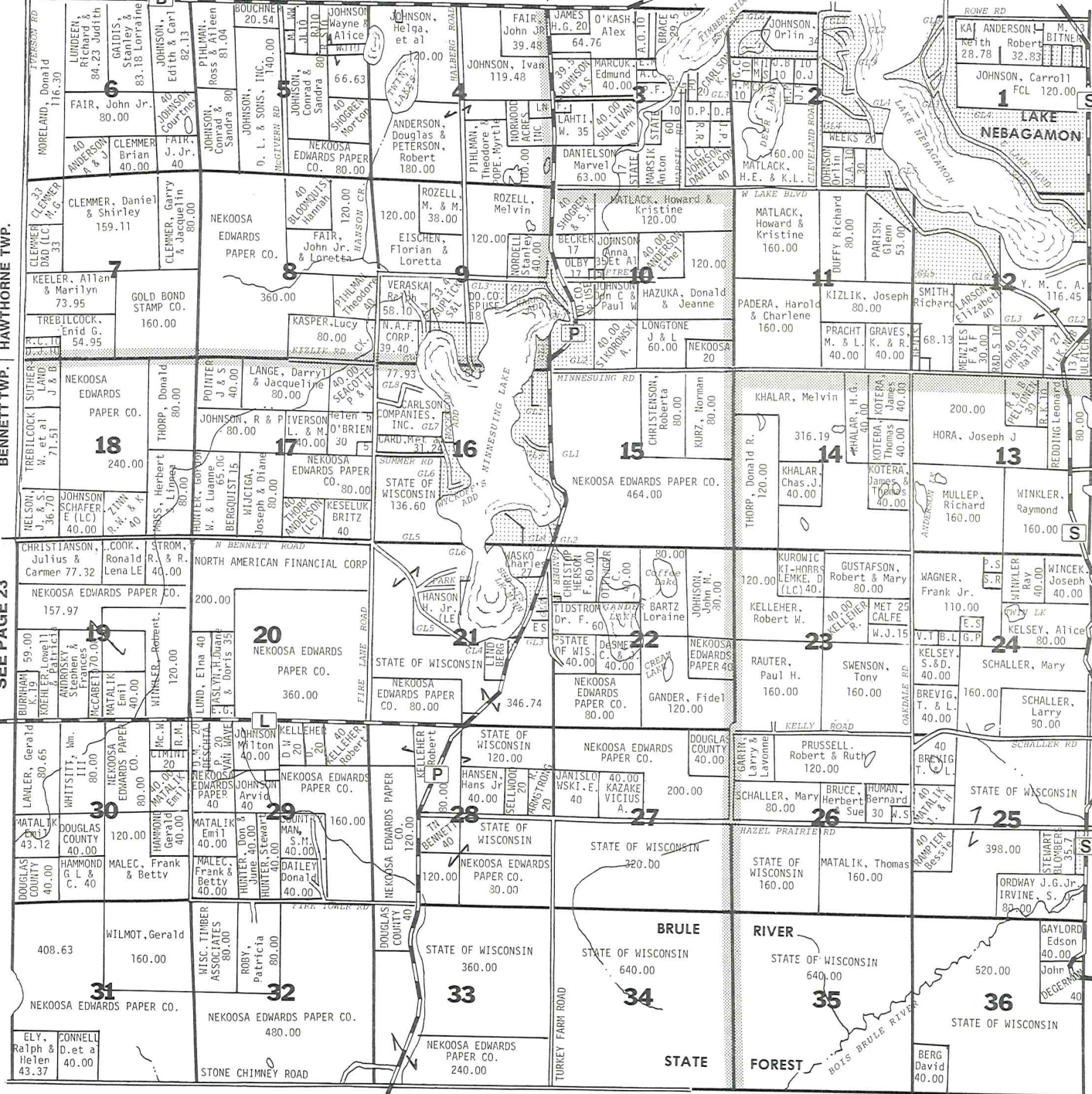

SEE PAGE 18 BENNETT TWP. HIGHLAND TWP.

DOUGLAS COUNTY, WISCONSIN

# OSCAR J. JOHNSON REALTY

SALES APPRAISALS RENTALS

1808 TOWER AVE., SUPERIOR

**392-6158**

RESIDENTIAL COMMERCIAL

FARM AND LAND SALES



RES. PHONE FRANK McDERMOTT 392-3569 — GLORIA LAYMAN 394-4520 — JAMES BANKS 394-2664  
 OSCAR JOHNSON, G.R.I. - C.R.S. — 394-3869



# SUPERIOR SUMMIT T.47N. - R.15W.

PART PART SEE PAGE 34

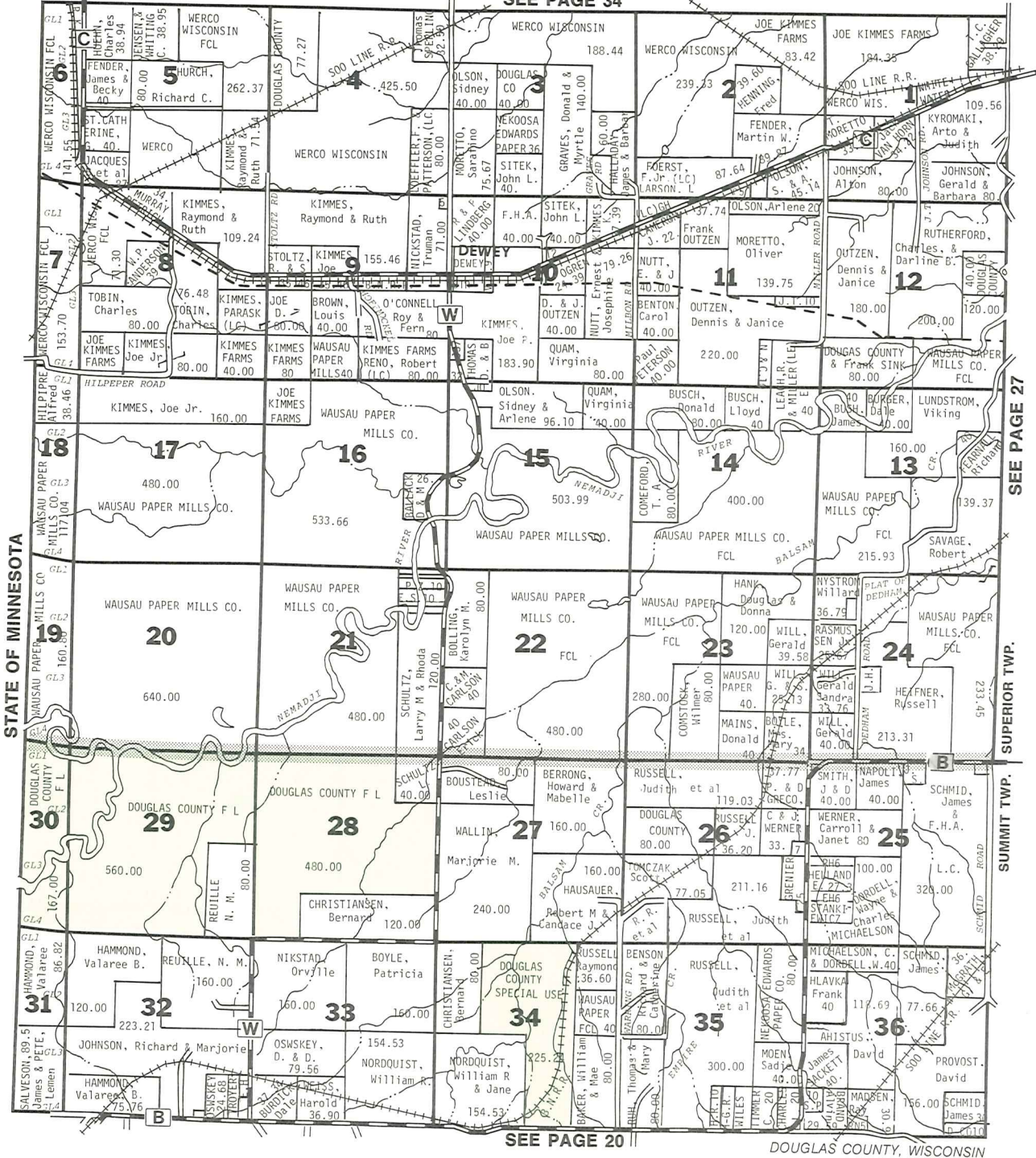

SEE PAGE 20

DOUGLAS COUNTY, WISCONSIN



## Superior Quick Lube

6025 Tower Avenue  
Superior, Wisconsin 54880  
Phone: 392-9855



Stop in and see Bob & Gladys Van Ert  
and the boys, for your all around car care

Hours: Mon.-Fri. — 7 a.m.-7 p.m., Sat. — 8 a.m.-5 p.m.

## BELKNAP PLUMBING & HEATING CO.

1414 BELKNAP STREET  
SUPERIOR, WISCONSIN 54880

(715) 394-7754

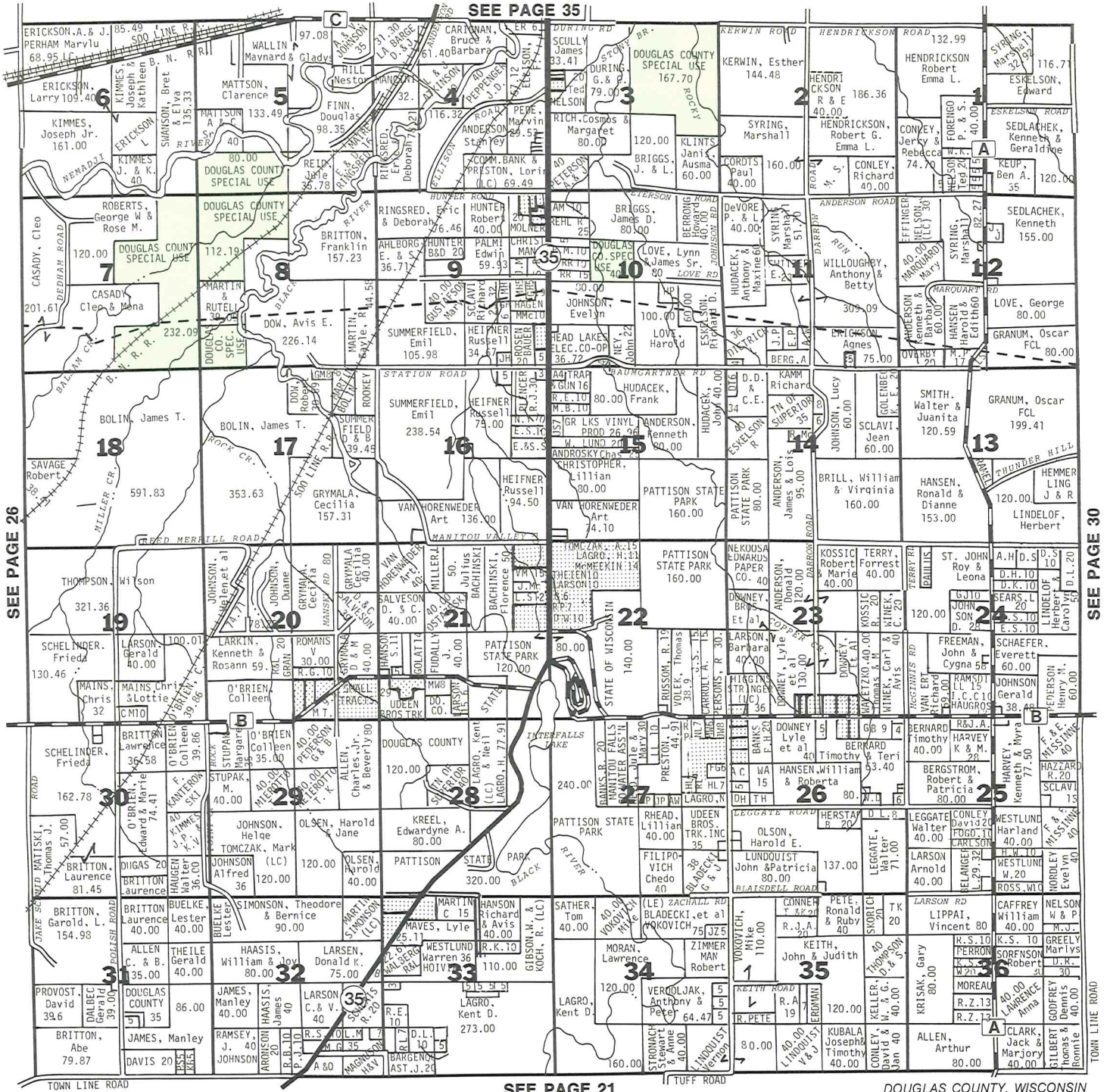

SEE PAGE 26

SEE PAGE 30

SEE PAGE 21

## Superior Community



**Credit Union** 392-5616  
 2817 TOWER AVENUE SUPERIOR, WI. 54880

## BARTLEY'S SALES and SERVICE, INC.

Hwy. 35, 4 Miles South of Superior  
 Phone 399-8281  
 Auto Salvage — Groceries  
 Repairs & Used Cars  
 Wrecker Service

# DOUGLAS



Wisconsin Point

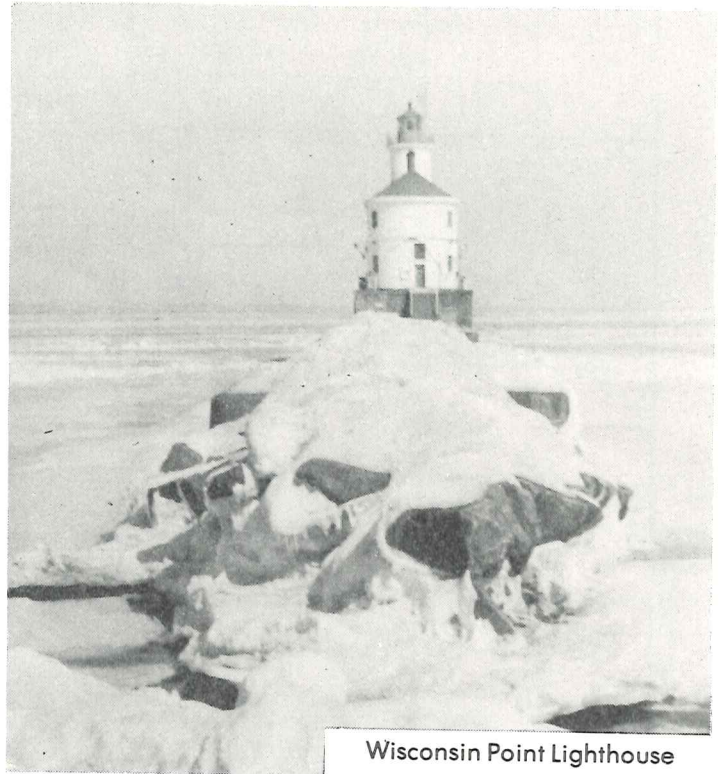

Wisconsin Point Lighthouse

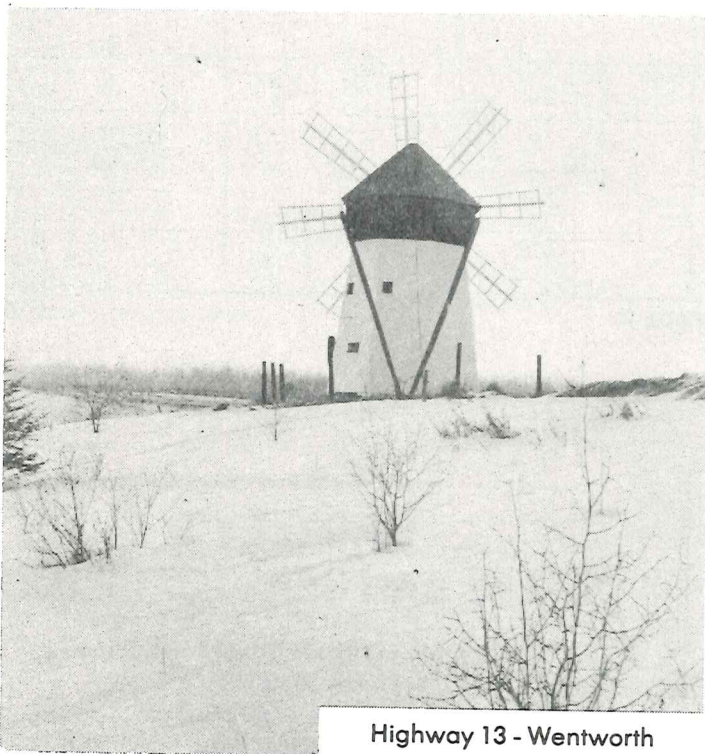

Highway 13 - Wentworth

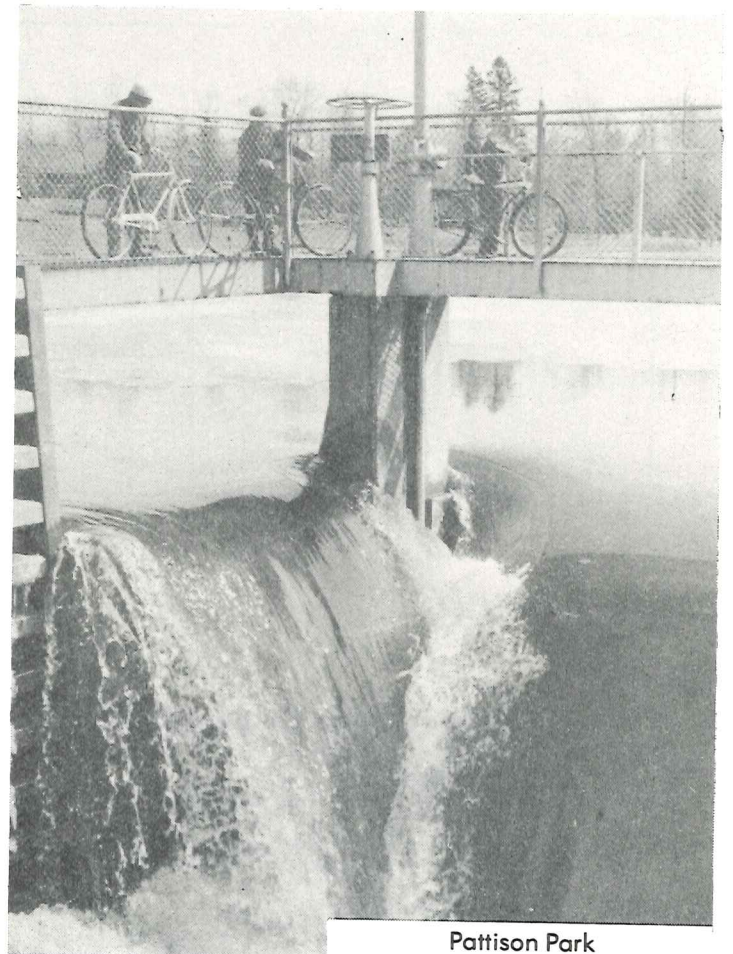

Pattison Park



# COUNTY



Dog Project

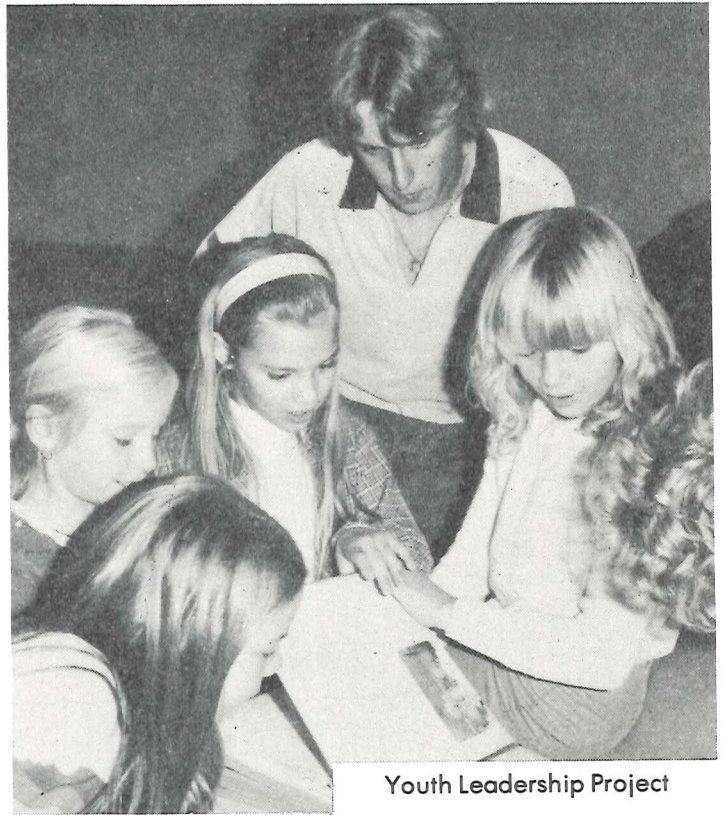

Youth Leadership Project



Arts and Crafts



Outdoor Cooking



4-H is Fun

SEE PAGE 36



SEE PAGE 22

DOUGLAS COUNTY, WISCONSIN

# D. L. JOHNSON AND SONS

GENERAL CONTRACTORS

Rt. 1, Box 951, Lake Nebagamon, Wisconsin 54849

Phone 392-3591 - Superior

374-2256 - Lake Nebagamon



WEST PART **POPLAR VILLAGE**

SOUTHWEST PART **AMNICON** NORTHWEST PART

**HAWTHORNE**

**T.47N. - R.12W. 31**

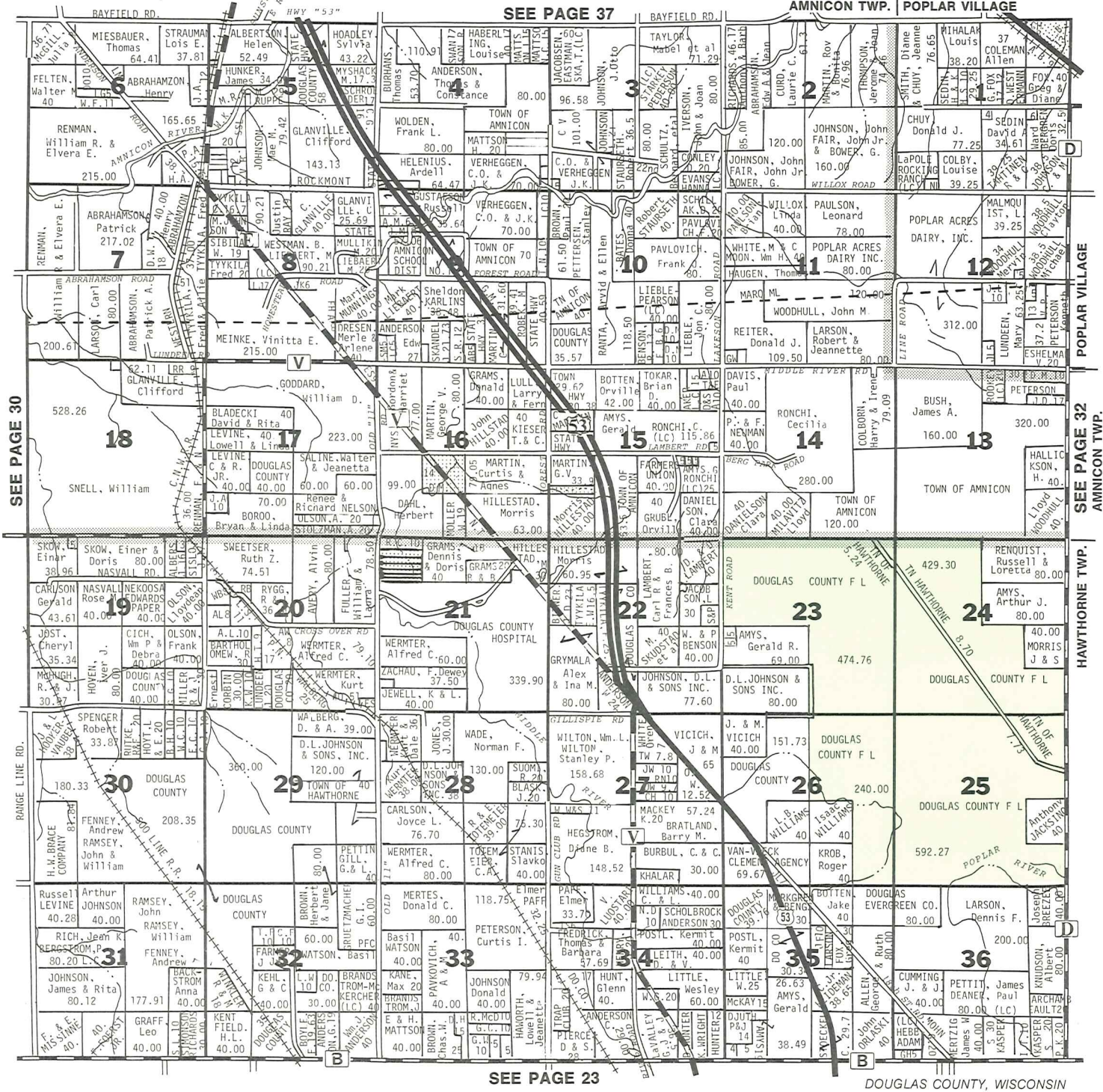

**BARSNESS STANDARD**



U.S. HIGHWAY #2  
WENTWORTH, WI 54894  
398-5129 364-2648

Featuring: SHAKLEE PRODUCTS

- Food Supplements
- Biodegradable Cleaning Products
- Personal Items



"YOUR REAL ESTATE EXPERTS"

**MILTON C. OLSON**  
Broker

2309 East 5th Street  
Superior, Wisconsin 54880  
(715) 398-7131

Highway P, Box 375  
Poplar, Wisconsin 54864  
(715) 392-4427  
(715) 364-2817

SOUTHWEST PART **POPLAR VILLAGE** NORTHWEST PART **LAKE NEBAGAMON VILLAGE** SEE PAGE 38  
 NORTHEAST PART **HAWTHORNE** SOUTHWEST PART **AMNICON** SOUTHWEST PART **MAPLE T.47N.-R.11W.**

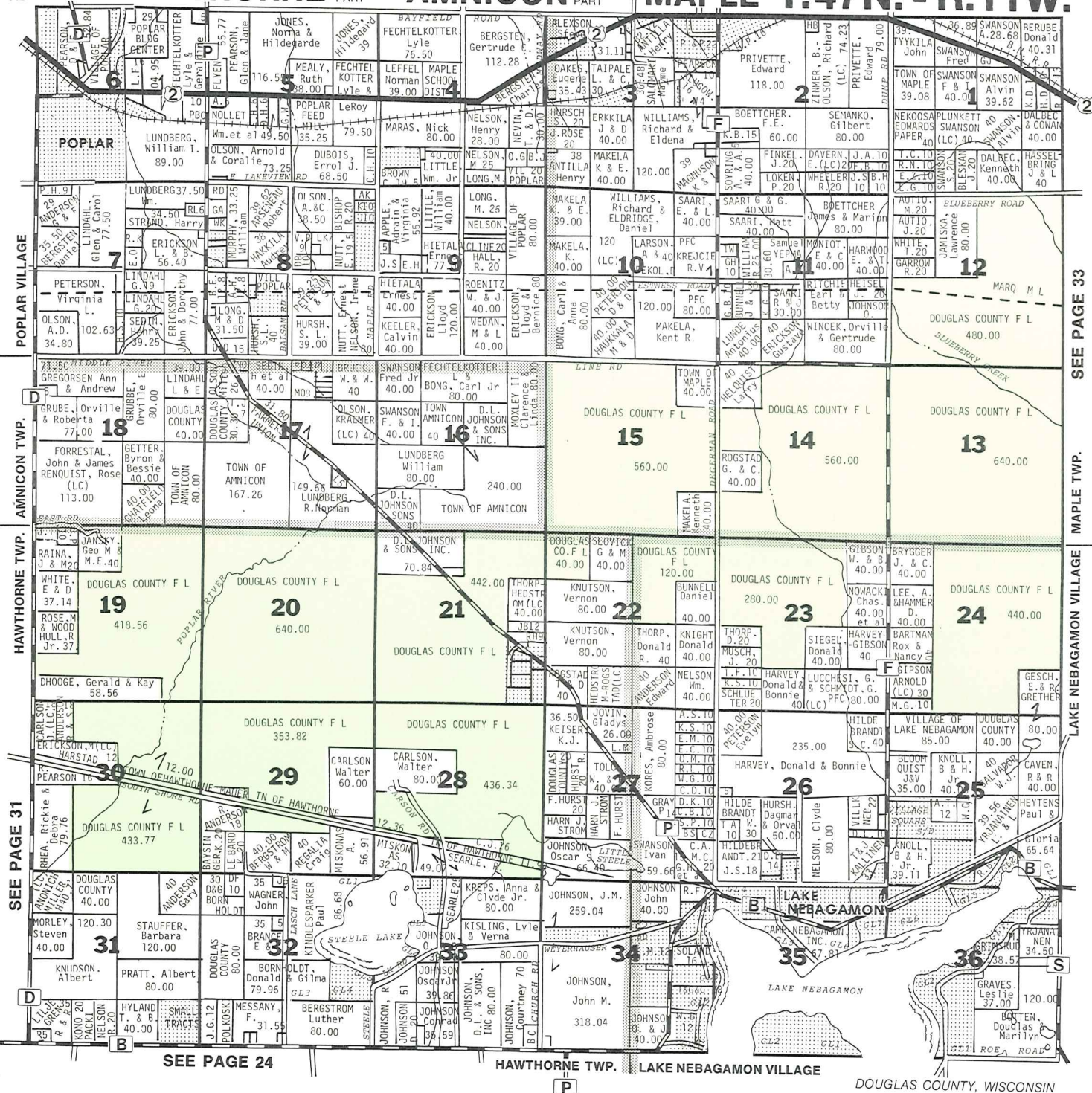

SEE PAGE 33

MAPLE TWP.

LAKE NEBAGAMON VILLAGE

SEE PAGE 24

SEE PAGE 31

SEE PAGE 24

HAWTHORNE TWP.

LAKE NEBAGAMON VILLAGE

DOUGLAS COUNTY, WISCONSIN

**BADGER AGENCY**  
 REAL ESTATE  
 1225 TOWER AVE.  
 SUITE 218

SALES — RENTALS — APPRAISALS — HOME BUILDERS

**392-6215**

WILLARD G. NYSTROM  
 BARRY BERG RES. 394-2026  
 BOB FINSTAD RES. 392-7015  
 BRENDA MYERS RES. 394-5898  
 SUPERIOR, WISCONSIN 54880



MAPLE TWP. BRULE TWP.

SEE PAGE 39

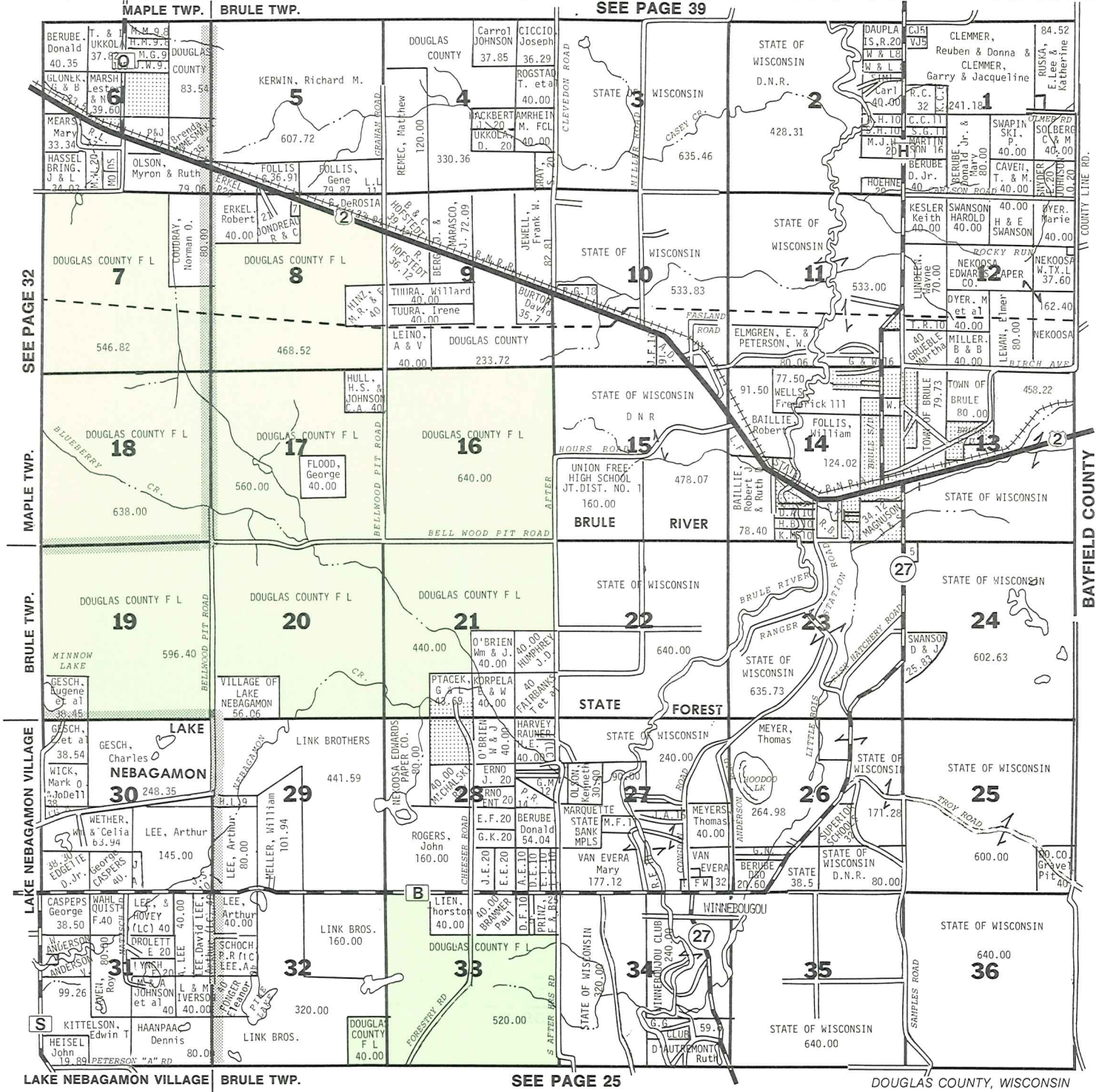

LAKE NEBAGAMON VILLAGE BRULE TWP.

SEE PAGE 25

DOUGLAS COUNTY, WISCONSIN



### Brule River Camp Ground

Sarah E.S. Rogers

P.O. Box 126, On US Highway 2

Brule, Wisconsin 54820

Phone: 715-372-4815

*Thirteen acres on the Little Brule midway between Ashland and Superior  
Camping - R.V. Hookup - Motel - Kitchenettes - Playground*

# SUPERIOR T.48N. - R.15W.

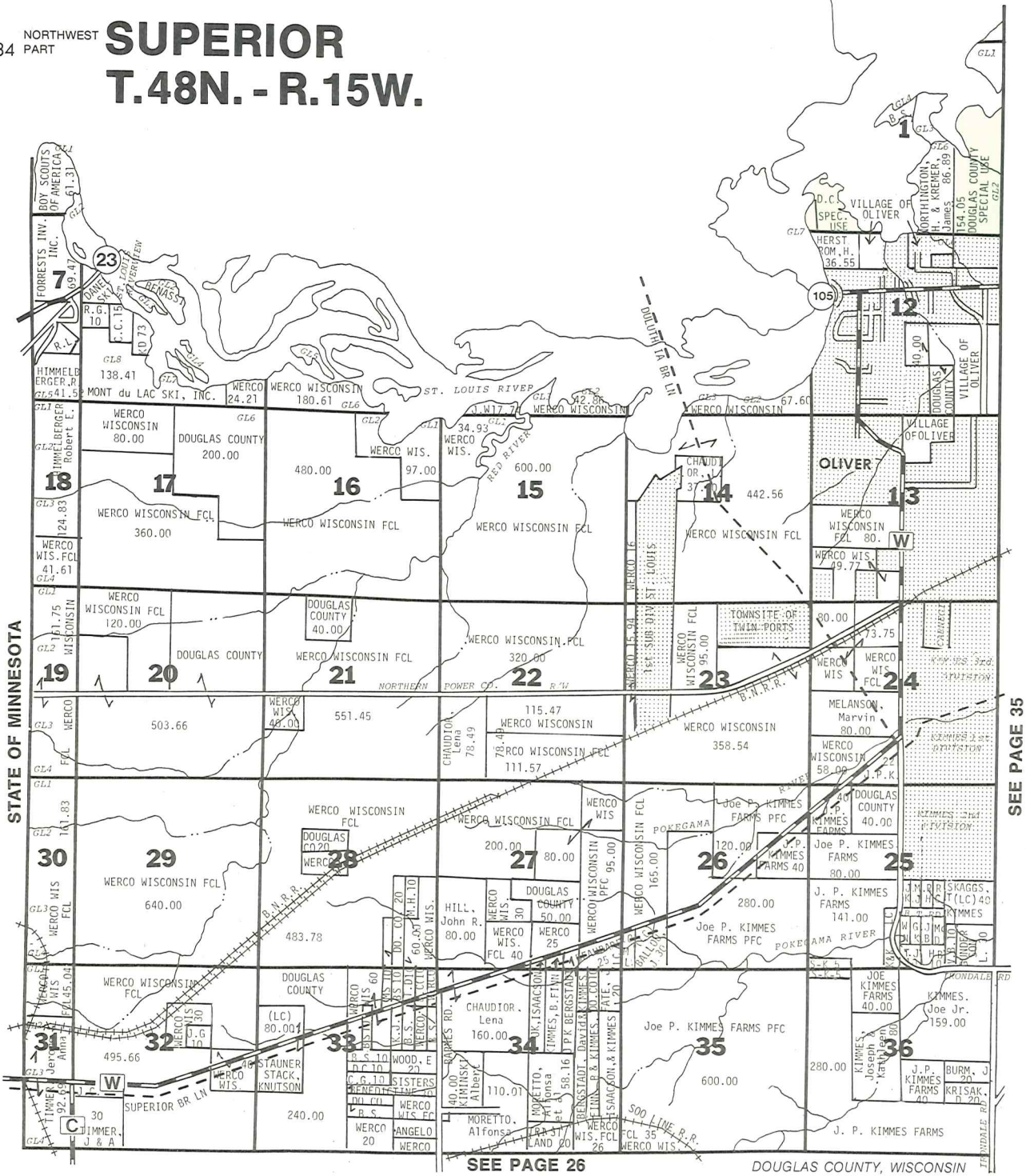

SEE PAGE 26

DOUGLAS COUNTY, WISCONSIN

SEE PAGE 35

**O'BRIEN Oil Co**  
**FUEL OIL**  
 CITY AND RURAL DELIVERY

**CUSTOMER 24 HOUR REPAIR SERVICE**  
**SELF SERVE GASOLINE**  
 5122 E. 3rd Street • Superior, WI • 398-3545  
 Open Monday thru Friday — 7:30 a.m. - 5:30 p.m.

**UDEEN BROS.**  
**EXCAVATING AND TRUCKING**  
 Sand — Sewer Work — Slag — Basements  
 Free Estimates — 394-4165  
 If No Answer Call 398-3719  
 6521 TOWER AVENUE



# CITY OF SUPERIOR SUPERIOR

T.48N. - R.14W. 35

SEE PAGE 40

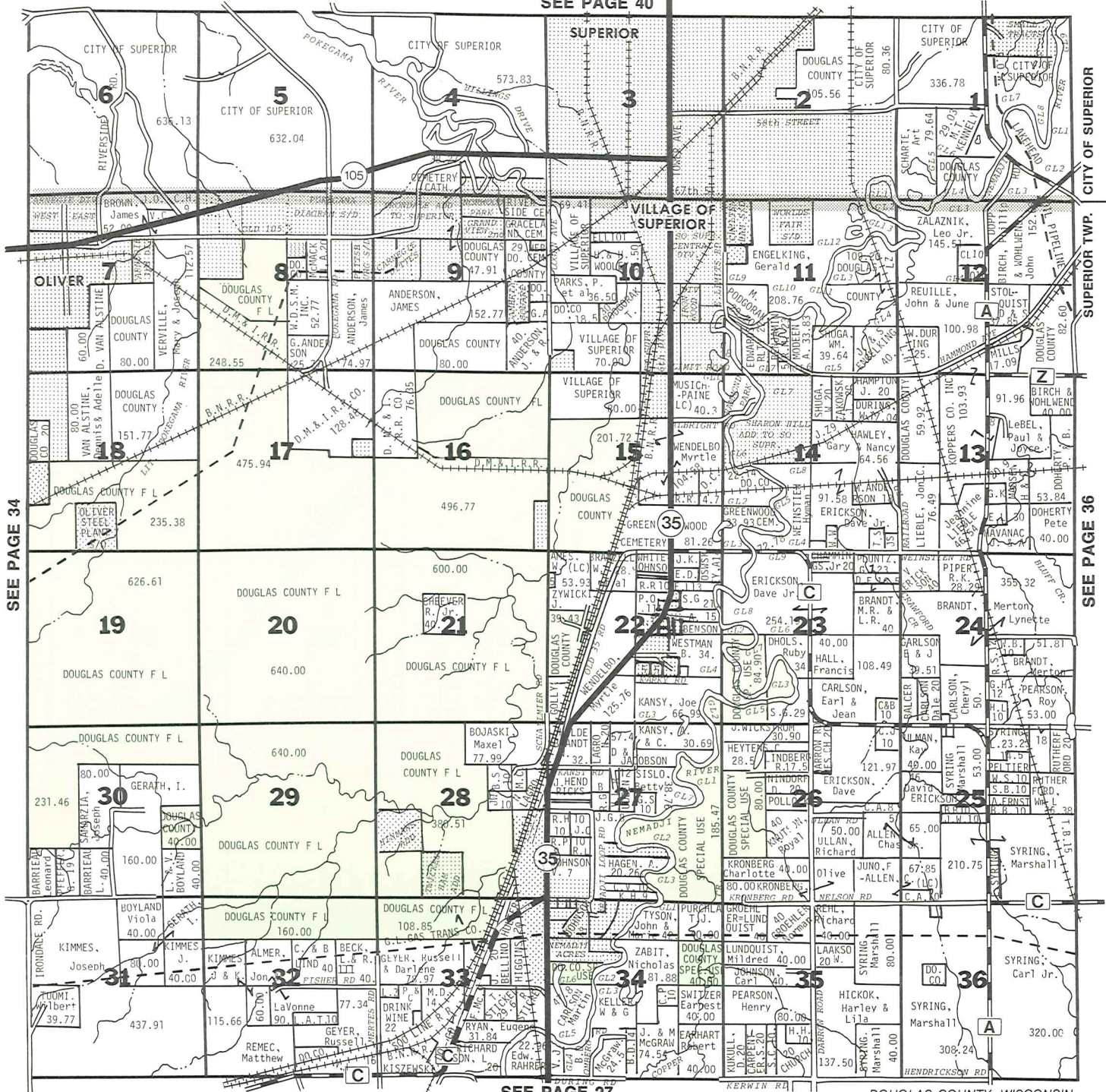

SEE PAGE 34

CITY OF SUPERIOR

SUPERIOR TWP.

SEE PAGE 36

SEE PAGE 27

DOUGLAS COUNTY, WISCONSIN



# National Bank of Commerce

SUPERIOR • POPLAR • SOLON SPRINGS

# CITY OF SUPERIOR PARKLAND

## T.48N. - R.13W.

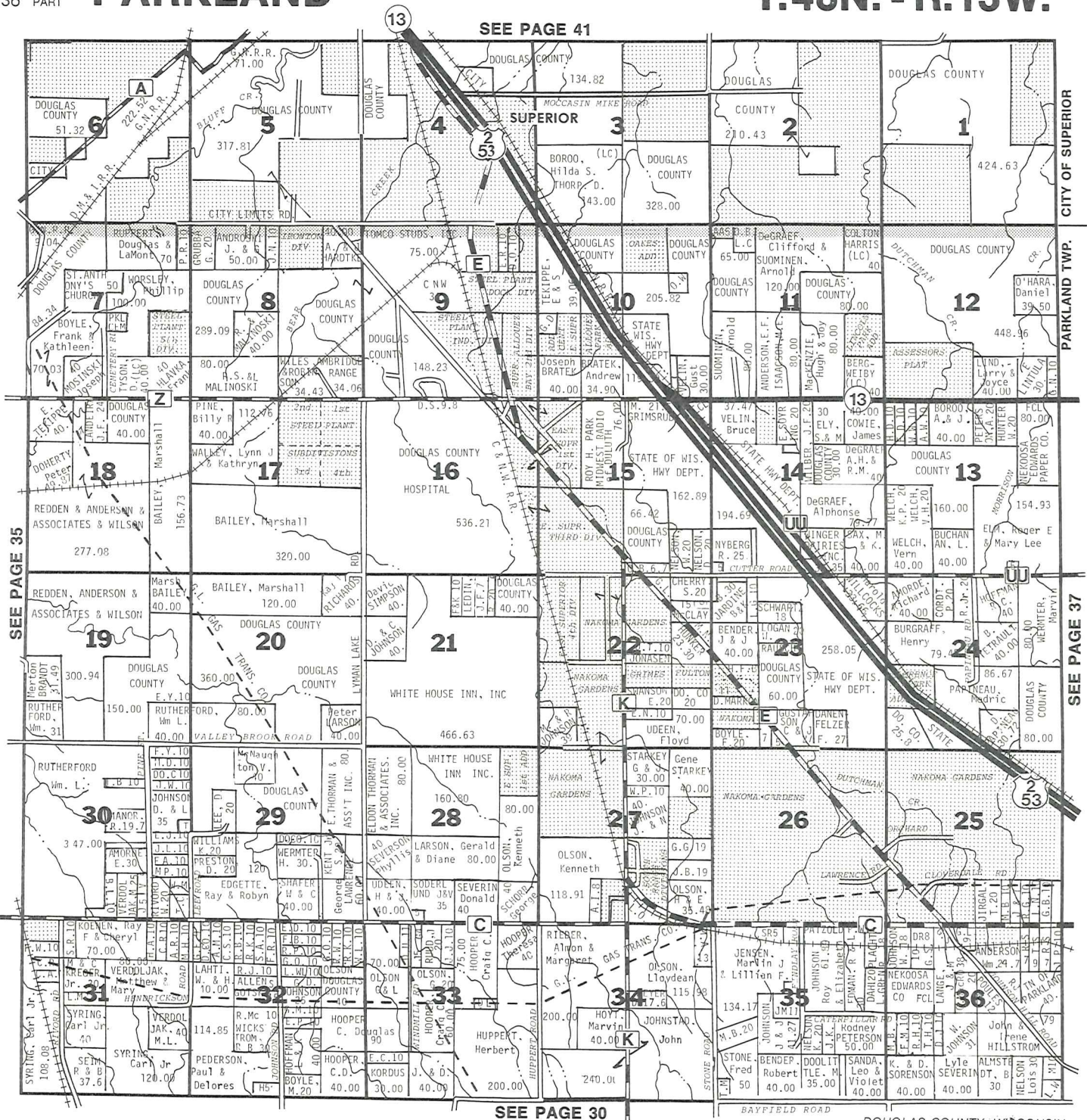

SEE PAGE 35

SEE PAGE 41

SEE PAGE 30

CITY OF SUPERIOR  
PARKLAND TWP.

SEE PAGE 37

# CHRISTENSON'S Sawmill and Bulldozing

CUSTOM SAWING  
CUSTOM PLANING  
LUMBER FOR SALE  
LOG HAULING

15 YEARS EXPERIENCE  
ROCK AND GRAVEL  
HAULING

WEST PART  
NORTHWEST PART

# LAKESIDE AMNICON

## POPLAR VILLAGE

# T.48 - 49N. - R.12W. 37

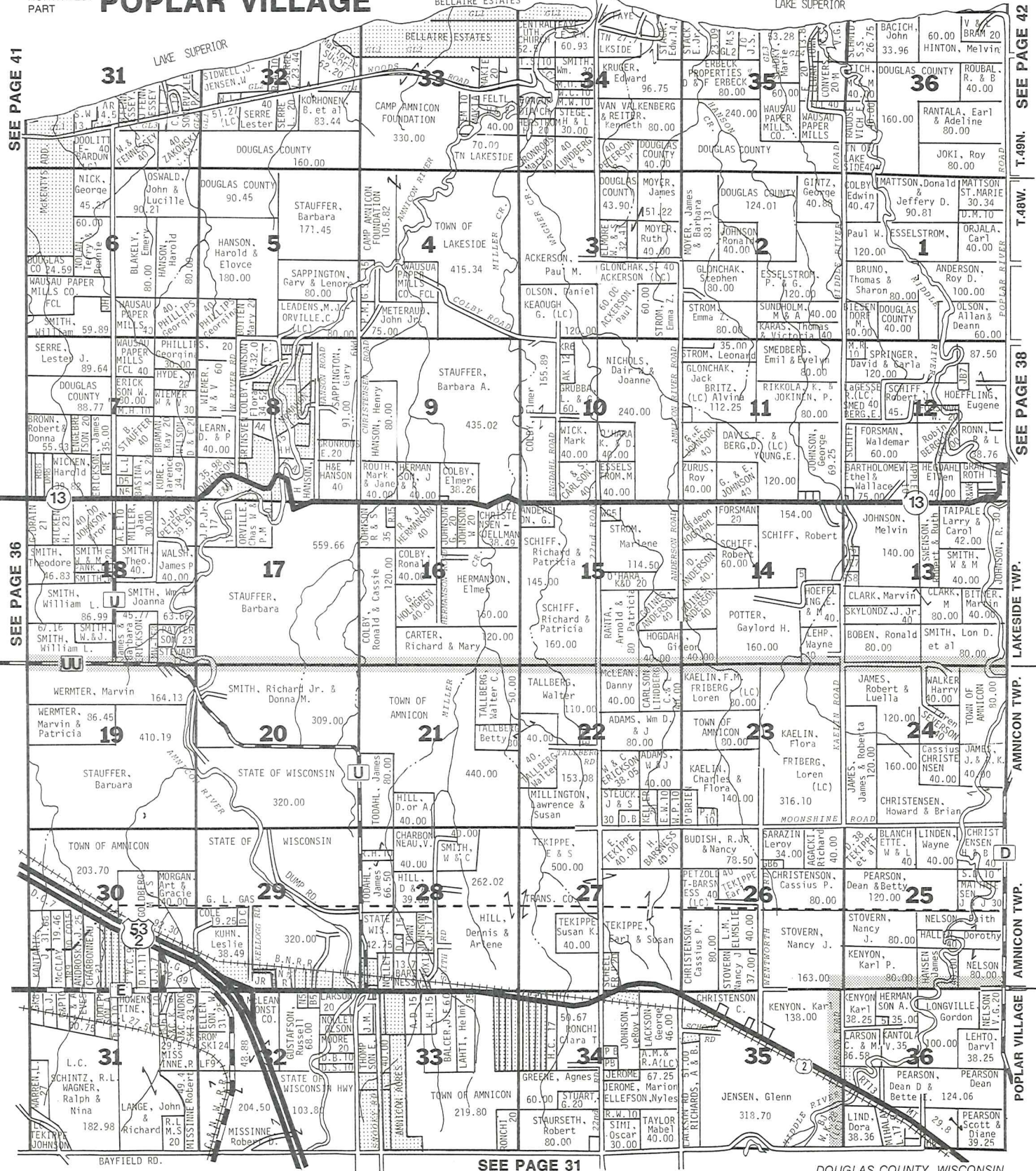

SEE PAGE 41

SEE PAGE 36

SEE PAGE 31

DOUGLAS COUNTY, WISCONSIN

SEE PAGE 42

T.48W.

SEE PAGE 38

LAKESIDE TWP.

AMNICON TWP.

AMNICON TWP.

POPLAR VILLAGE



**Douglas County 4-H Clubs, Inc.**  
**Thank the Plat Book Advertisers**

SOUTHWEST PART  
NORTHEAST PART

# LAKESIDE AMNICON

SOUTHWEST PART  
NORTHEAST PART

# CLOVERLAND POPLAR VILLAGE

NORTHWEST PART

# MAPLE T.48N. - R.11W.

LAKESIDE TWP. CLOVERLAND TWP. SEE PAGE 42

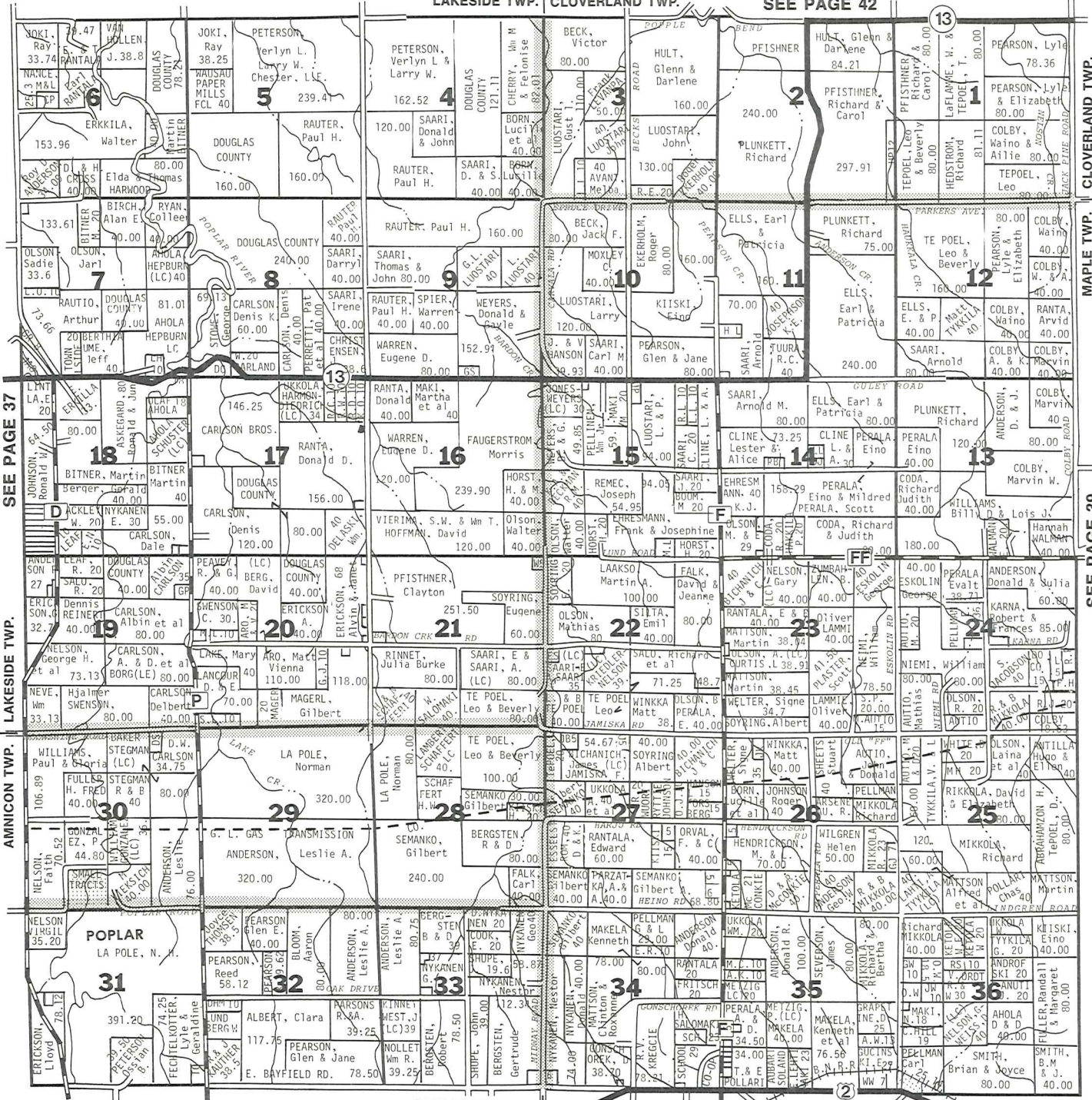

SEE PAGE 37

LAKESIDE TWP.

AMNICON TWP.

CLOVERLAND TWP.

MAPLE TWP.

SEE PAGE 39

SEE PAGE 32

DOUGLAS COUNTY, WISCONSIN

## NELSON OIL COMPANY and NELSON'S POPLAR MOBIL

**VIRGIL NELSON - Proprietor**  
For An Extra Measure of Service  
Poplar, Wisconsin 54864  
Phone: 364-2274  
or 369-2323



the quiet leader in synthetic lubrication™  
**LEROY FECHTELKOTTER**  
**NORMA FECHTELKOTTER**  
Ams/Oil Dealer  
Box 344  
Poplar, WI 54864  
(715) 364-2533



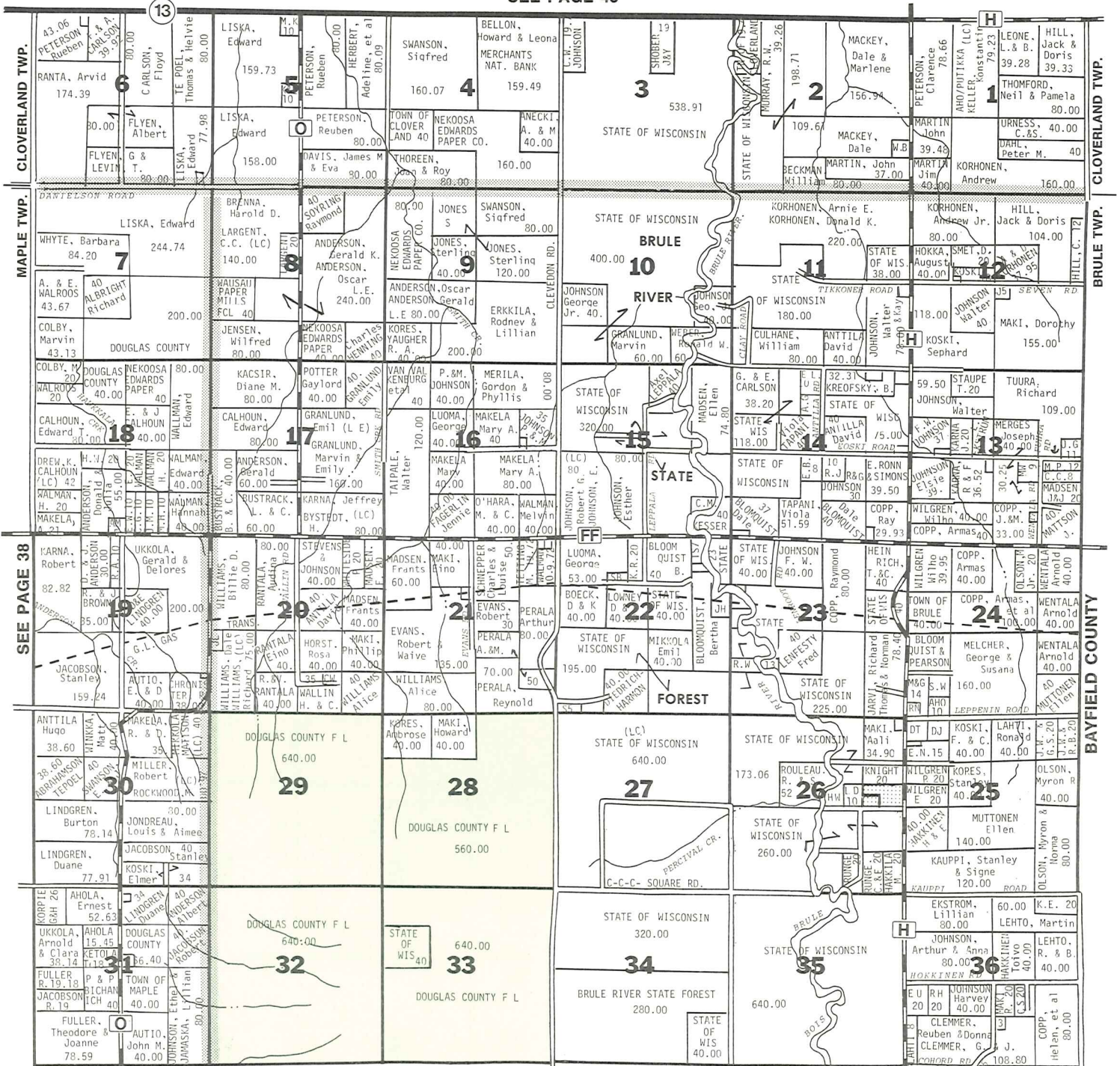

SEE PAGE 38

SEE PAGE 33

DOUGLAS COUNTY, WISCONSIN



**HARDWARE**

Hardware, Housewares, Bridal Registry,  
Paint, Sporting Goods, Lawn & Garden

2201 E. 5th St.

Superior

398-5050

# BRULE SPORTS SHOP



World's #1 selling snowmobile.

SKI-DOO SALES AND SERVICE

Brule, WI 54820

Phone: 372-4849

# CITY OF SUPERIOR

# T.49N. - R.14 - 15W.

40

NORTHWEST  
PART

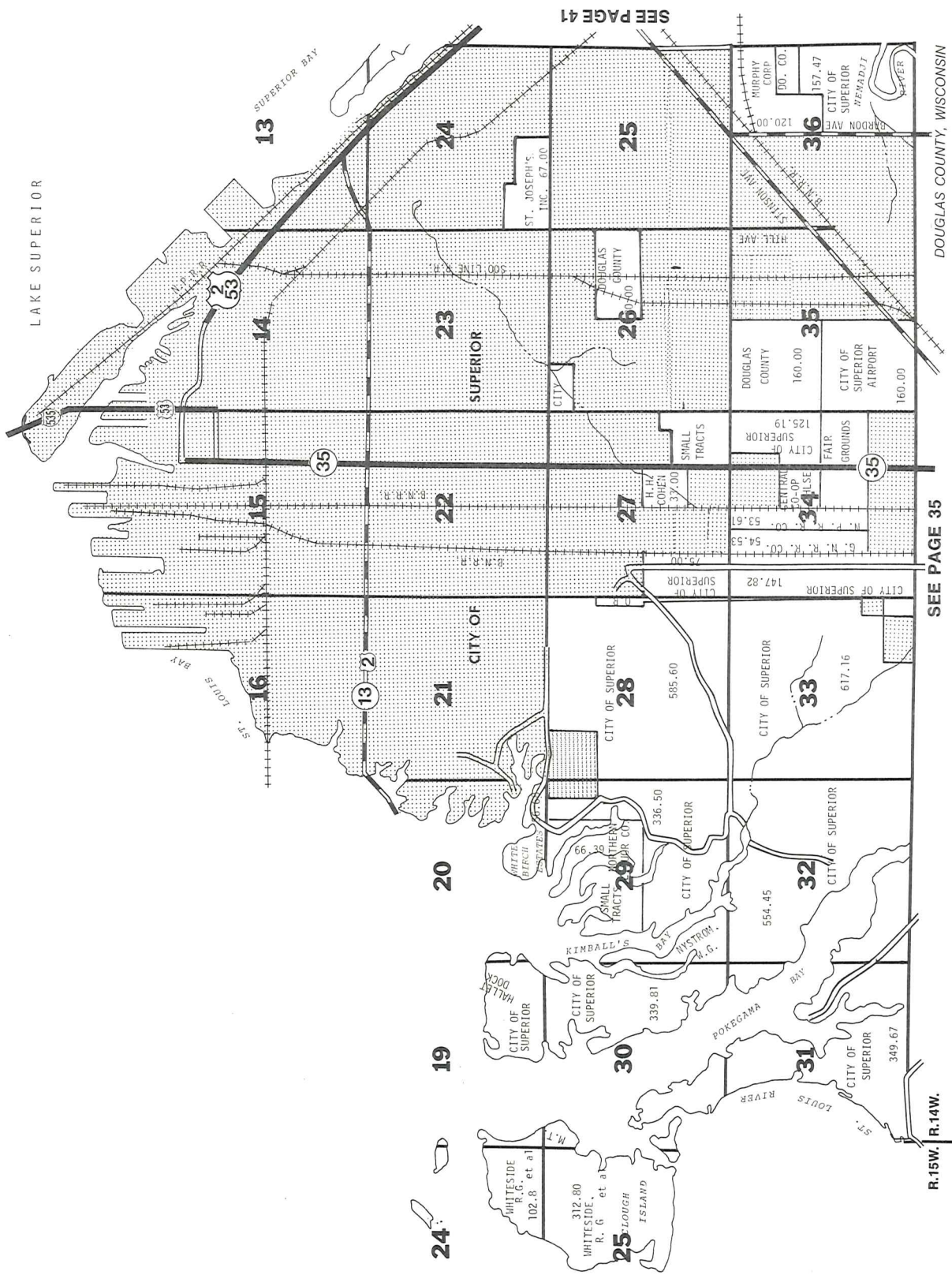

R.15W. | R.14W.

SEE PAGE 35

SEE PAGE 41

DOUGLAS COUNTY, WISCONSIN

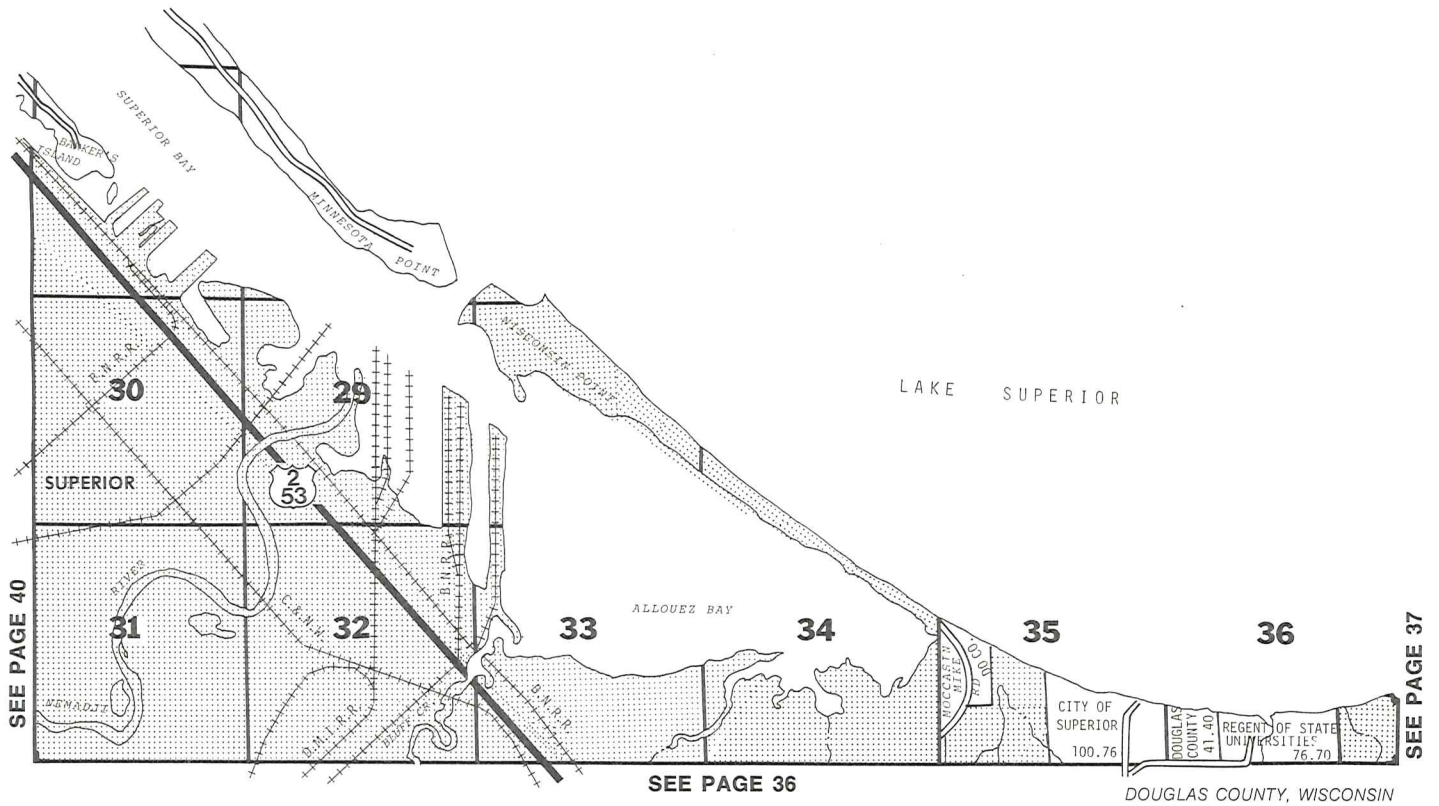

## DOUGLAS COUNTY 4-H CLUBS, INC.

### PREPARE FOR THE FUTURE

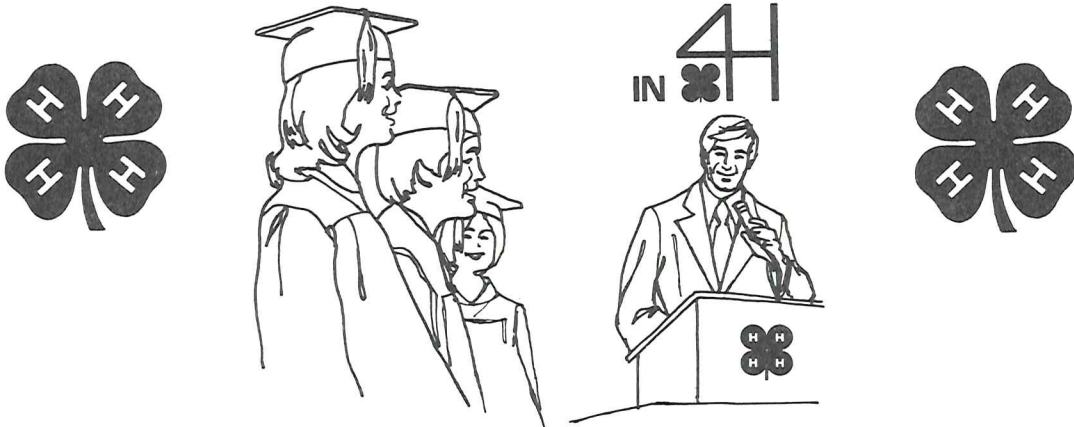

FOR INFORMATION ON BECOMING A 4-H VOLUNTEER LEADER, OR JOINING A 4-H CLUB . . .  
 CONTACT THE DOUGLAS COUNTY EXTENSION OFFICE  
 203 COURTHOUSE, SUPERIOR, WI 54880 OR CALL 394-0363

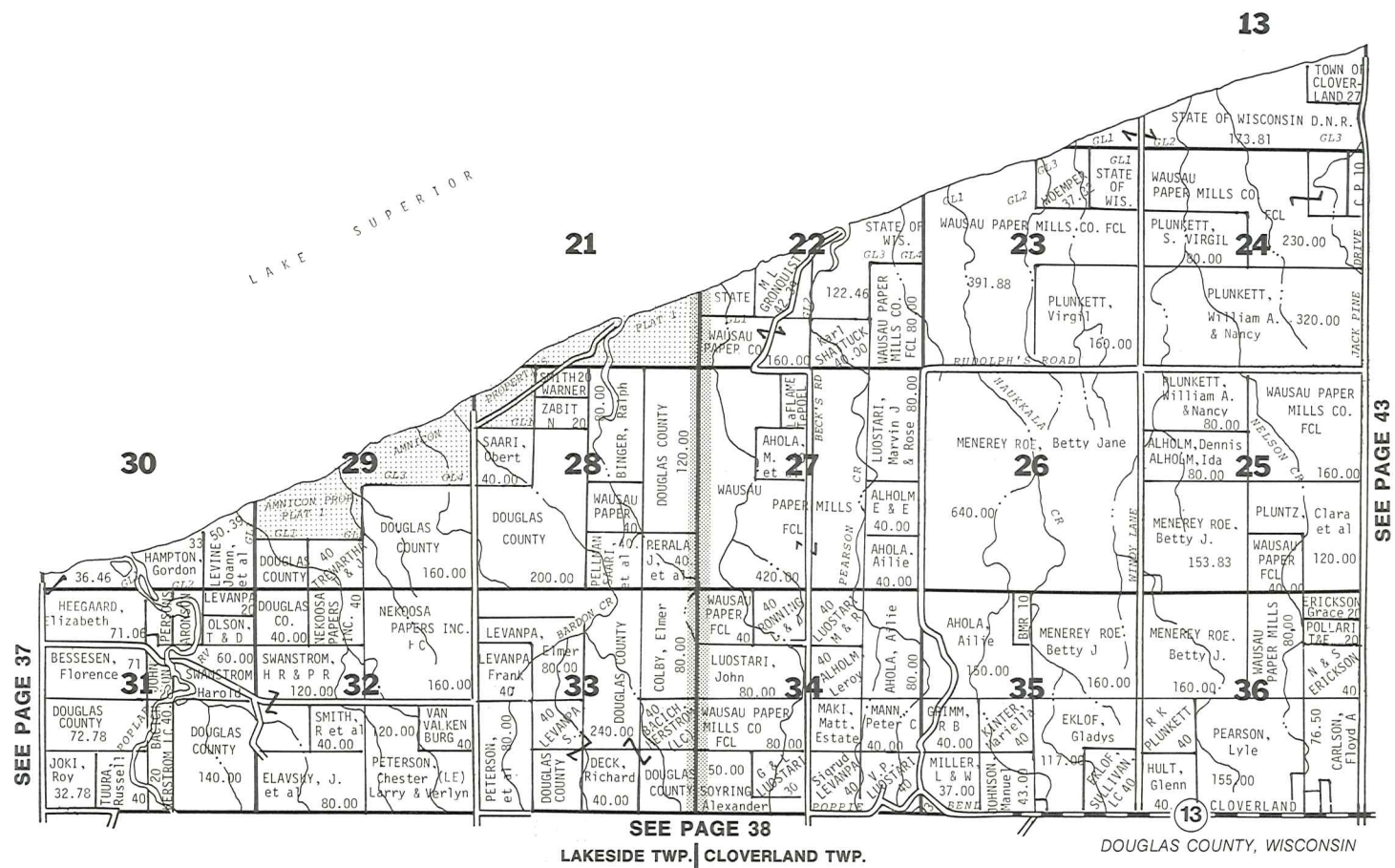

SEE PAGE 38  
LAKESIDE TWP. CLOVERLAND TWP.  
DOUGLAS COUNTY, WISCONSIN

### Co-Operative Services, Inc.



Maple, Wisconsin 54854  
 Bulk L.P. Gas and Petroleum  
 Furnaces and Heating Systems  
 Appliances and Auto and Tractor Tires  
 plus Building Materials and Bottled Gas  
 (715) 363-2437

### Maple Cooperative Association



Groceries - Feed - Seed  
 Meat - Clothing - Hardware  
 Fertilizer - Locker Plant  
 Custom Processing  
 Maple, WI 54854 363-2439

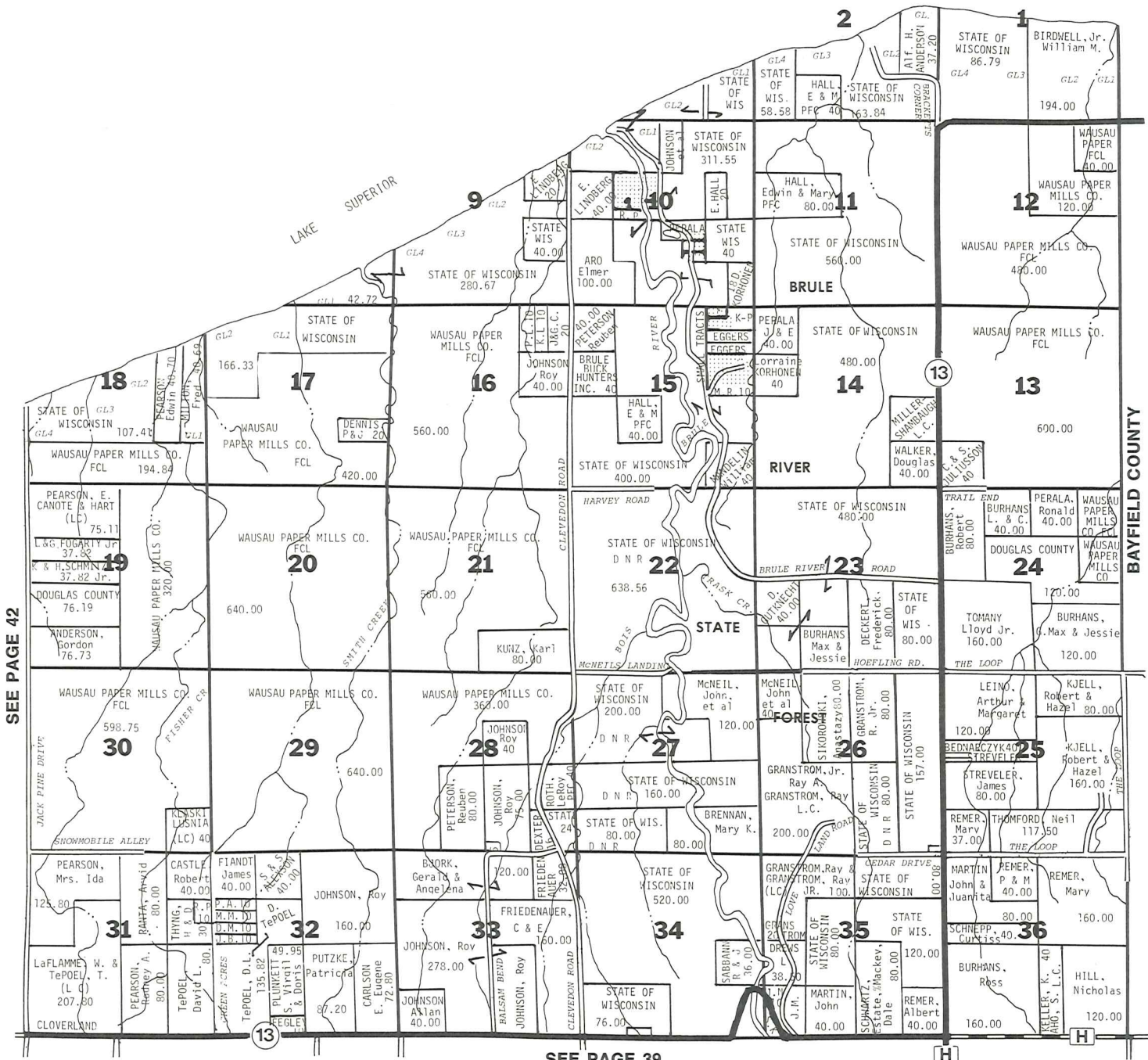

SEE PAGE 42

SEE PAGE 39

DOUGLAS COUNTY, WISCONSIN

MEMBER FDIC — A FULL SERVICE BANK

## Security State Bank

Complete Banking  
and Insurance Services

Your Account can be Served at Any of  
These Locations:

BRULE  
372-4842

PORT WING  
774-3331

IRON RIVER  
372-4242

## Dean's Trucking, Inc.

RESIDENTIAL — COMMERCIAL

"We will truck anything"

Call (715) 394-5838

5401 Oakes Ave., Superior, WI 54880

Gravel  
Sand  
Slag  
Rock  
Snow Removal



# IMPORTANT FACTS ABOUT LAND DESCRIPTIONS

LAND MEASUREMENTS, TOWNSHIPS, SECTIONS,  
MEANDERED WATER, GOVERNMENT LOTS, ETC.

## WHAT IS A LAND DESCRIPTION?

A LAND DESCRIPTION IS A DESCRIPTION OF A TRACT OF LAND IN LEGALLY ACCEPTABLE TERMS, SO AS TO SHOW EXACTLY WHERE IT IS LOCATED AND HOW MANY ACRES IT CONTAINS.

## TABLE OF LAND MEASUREMENTS

LINEAR MEASURE			SQUARE MEASURE		
1 inch	..... .0833 foot	16½ feet	..... 1 rod	144 sq. in.	..... 1 sq. ft.
7.92 inches	..... 1 link	5½ yards	..... 1 rod	9 sq. ft.	..... 1 sq. yd.
12 inches	..... 1 foot	4 rods	..... 100 links	30½ sq. yds.	..... 1 sq. rod
1 vara	..... 33 inches	66 feet	..... 1 chain	16 sq. rods	..... 1 sq. chain
2¾ feet	..... 1 vara	80 chains	..... 1 mile	1 sq. rod	..... 272¼ sq. ft.
3 feet	..... 1 yard	320 rods	..... 1 mile	1 sq. chain	..... 4356 sq. ft.
25 links	..... 16½ feet	8000 links	..... 1 mile	10 sq. chains	..... 1 acre
25 links	..... 1 rod	5280 feet	..... 1 mile	160 sq. rods	..... 1 acre
100 links	..... 1 chain	1760 yards	..... 1 mile	4840 sq. yds.	..... 1 acre
					43560 sq. ft. .... 1 acre
					640 acres ..... 1 sq. mile
					1 sq. mile ..... 1 section
					36 sq. miles ..... 1 township
					6 miles sq. .... 1 township
					208 ft. 8 in. sq. .... 1 acre
					80 rods sq. .... 40 acres
					160 rods sq. .... 160 acres

In non-rectangular land descriptions, distance is usually described in terms of either feet or rods (this is especially true in surveying today), and square measure in terms of acres. Such descriptions are called Metes and Bounds descriptions and will be explained in detail later. In rectangular land descriptions, square measure is again in terms of acres, and the location of the land in such terms as N 1-2 (north one-half), SE 1-4 (south east one-fourth or quarter), etc., as shown in Figures 1, 2, 3 and 4.

## MEANDERED WATER & GOVERNMENT LOTS

A meandered lake or stream is water, next to which the adjoining land owner pays taxes on the land only. Such land is divided into divisions of land called government lots. The location, acreage and lot numbers of each such a tract of land, was determined, surveyed and platted by the original government surveyors.

The original survey of your county (complete maps of each township, meandered lakes, government lots, etc.) is in your courthouse, and this original survey is the basis for all land descriptions in your county (see figure 5).

### IMPORTANT

THE GOVERNMENT LOT NUMBER GIVEN TO A PIECE OF LAND, IS THE LEGAL DESCRIPTION OF THAT TRACT OF LAND.

### HOW CAN YOU TELL WHETHER WATER IS MEANDERED OR PRIVATELY OWNED?

On our township maps, if you find government lots adjoining a body of water or stream, those waters are meandered. If there are no government lots surrounding water, that water is privately owned, the owner is paying taxes on the land under the water, and the owner controls the hunting, fishing, trapping rights, etc., on that water, withing the regulations of the State and Federal Fish and Game laws, EXCEPT where such water is deemed navigable, other rulings may sometimes pertain.

As a generality (but not always), meandered water is public water which the public may use for recreational purposes, fishing, hunting, trapping, etc., provided that there is legal access to the water, or in other words, if the public can get to such waters without trespassing. There still is much litigation concerning the respective rights of the public and adjacent land owners to meandered water, and many important decisions concerning the same still have to be made by the courts.

FIGURE 5.

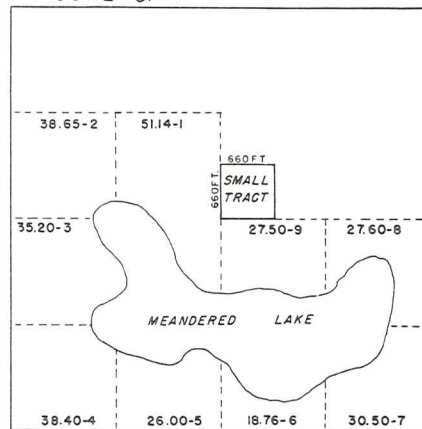

## SAMPLE SECTIONS SHOWING RECTANGULAR LAND DESCRIPTIONS, ACREAGES AND DISTANCES

FIGURE 1. NORTH

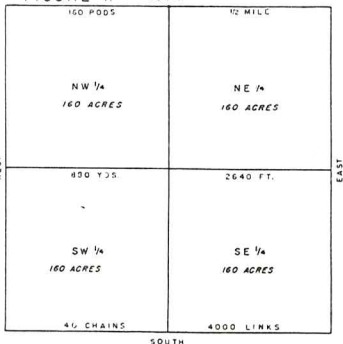

FIGURE 2

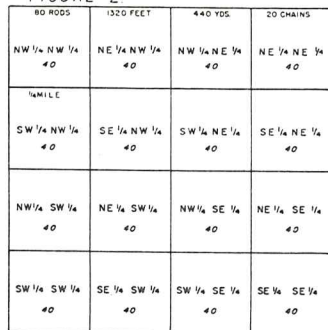

FIGURE 3

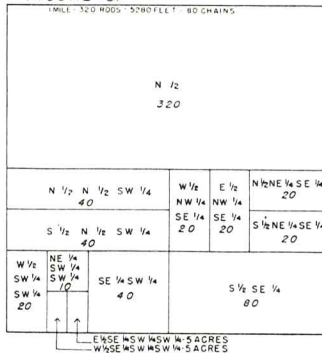
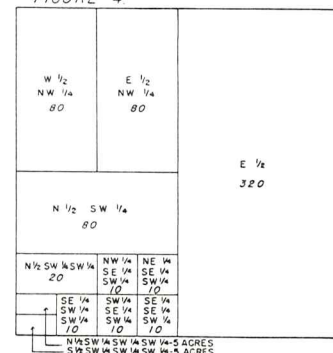

FIGURE 4



# IMPORTANT FACTS ABOUT LAND DESCRIPTIONS

## THE BEST WAY TO READ LAND DESCRIPTIONS IS FROM THE REAR BACKWARDS.

Descriptions of land always read FIRST from either the North or the South. In figures 1, 2, 3 and 4, notice that they all start with N (north), or S (south), such as NW, SE, etc. They are never WN (west north), ES (east south) etc.

**IMPORTANT:** It is comparatively simple for anyone to understand a description, that is, determine where a tract of land is located, from even a long description. The SECRET is to read or analyze the description from the rear or backwards.

**EXAMPLE:** Under figure 3, the first description reads E 1-2, SE 1-4, SW 1-4, SW 1-4. The last part of the description reads SW 1-4, which means that the tract of land we are looking for is somewhere in the SW 1-4 SW 1-4 (as shown in figure 2). Next back, we find the SE 1-4, which means that the tract is in the SE 1-4 SW 1-4 SW 1-4 (as shown in figure 4). Next back and our last part to look up, is the E 1-2 of the above, which is the location of the tract described by the whole description (as shown in figure 3).

## TO INTERPRET A LAND DESCRIPTION - LOCATE THE AREA ON YOUR TOWNSHIP PLAT, THEN ANALYZE THE DESCRIPTION & FOLLOW IT ON THE PLAT MAP.

### TOWNSHIP SURVEY INFORMATION

DIAGRAM SHOWING HOW SECTIONS ARE  
NUMBERED IN A TOWNSHIP

FIGURE 6.

6	5	4	3	2	1
7	8	9	10	11	12
18	17	16	15	14	13
19	20	21	22	23	24
30	29	28	27	26	25
31	32	33	34	35	36

**A CONGRESSIONAL TOWNSHIP  
CONTAINS 36 SECTIONS OF LAND  
1 MILE SQUARE**

**A CIVIL OR POLITICAL TOWNSHIP  
MAY BE LARGER OR SMALLER THAN  
A CONGRESSIONAL TOWNSHIP.**

FIGURE 7.

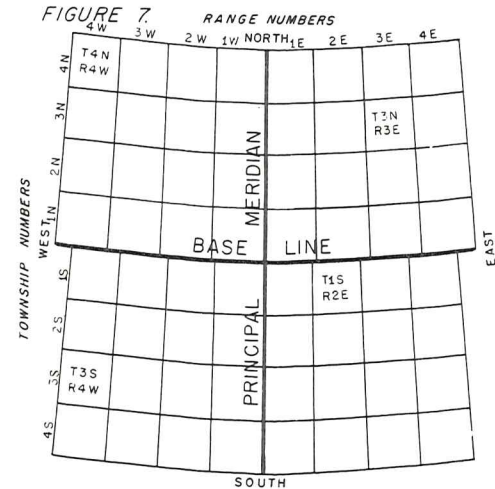

### TOWNSHIPS

Theoretically, a township is a square tract of land with sides of six miles each, and containing 36 sections of land. Actually this is not the case. Years ago, when the original survey of this state was made by the government engineers, they knew that it was impossible to keep a true north and south direction of township lines, and still keep getting township squares of 36 square miles. As they surveyed toward the north pole, they were constantly running out of land, because the township lines were converging toward the north pole.

If you will turn to one of the township maps in this atlas, you will notice that on the north and on the west of each township, there are divisions of land which show odd acreages. In some townships, these odd acreages are called government lots (because they were given a lot number), and at other times left as FRACTIONAL FORTIES OR EIGHTIES. It was at the option of the original government surveyors as to whether they would call these odd acreages government lots, or fractional forties and eighties.

The reason for these odd acreages is that the government surveyors adjusted for shortages of land which developed as they went north, by making fractional forties, eighties or government lots out of the land on the west side of a township, and the same for the land on the north side of a township to keep east and west lines running parallel. In other words it was impossible to fit full squares into a circle.

Townships sometimes vary in size from the regularly laid-out township. (see figure 6). Suppose that the dotted line in figure 6 is a river separating two counties. The land north and west of the river could be a township in one county, the land south and east could be a township in another county. Which ever county the land is in, it still retains the same section, township and range numbers for purposes of land descriptions.

Each township has a township number and also a range number (sometimes more than one of each if the township is oversized, or a combination of more than one township and range).

Government surveying of townships is run from starting lines called base lines and principal meridians. Each township has a township number. The number is the number or rows or tiers of townships that a township is either north or south of the base line. Also each township has a range number. This number is the number of rows or tiers of townships that a township is either east or west of the principal meridian. (see figure 7). EVERY DESCRIPTION OF LAND SHOULD SHOW THE SECTION, TOWNSHIP AND RANGE IT IS LOCATED IN.

**TOWNSHIPS MAY BE EITHER NORTH OR SOUTH OF THE BASE LINE.  
RANGES MAY BE EITHER EAST OR WEST OF THE PRINCIPAL MERIDIAN.**

### METES AND BOUNDS DESCRIPTIONS

#### AND EXPLANATION OF DIRECTION IN TERMS OF DEGREES

**WHAT IS A METES AND BOUNDS DESCRIPTION:** It is a description of a tract of land by starting at a given point, running so many feet a certain direction, so many feet another direction etc., back to the point of beginning. **EXAMPLE:** In figure 5 notice the small tract of land outlined. The following would be a typical metes and bounds description of that tract of land. "Begin at the center of the section, thence north 660 feet, thence east 660 feet, thence south 660 feet, thence west 660 feet, back to the point of beginning, and containing 10 acres, being a part of Sec. No. etc."

**IMPORTANT:** To locate a tract of land from a metes and bounds description, start from the point of beginning, and follow it out (do not read it backwards as in the case of a rectangular description).

The small tract of land just located by the above metes and bounds description could also be described as the SW 1-4 SW 1-4 NE 1-4 of the section. In most cases, the same tract of land may be described in different ways. The rectangular system of describing and locating land as shown in figures 1, 2, 3 and 4 is the most simple and almost always used when possible.

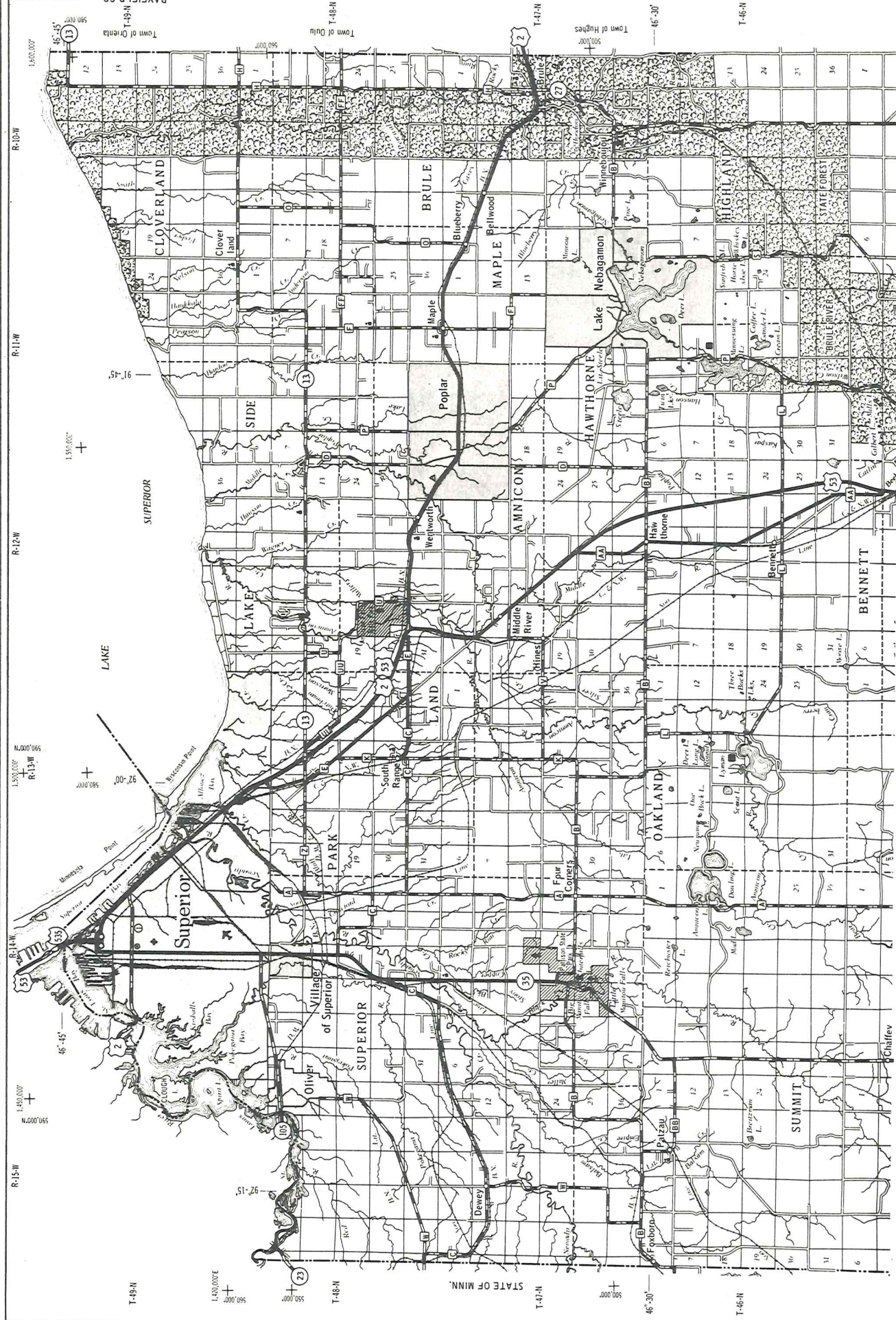



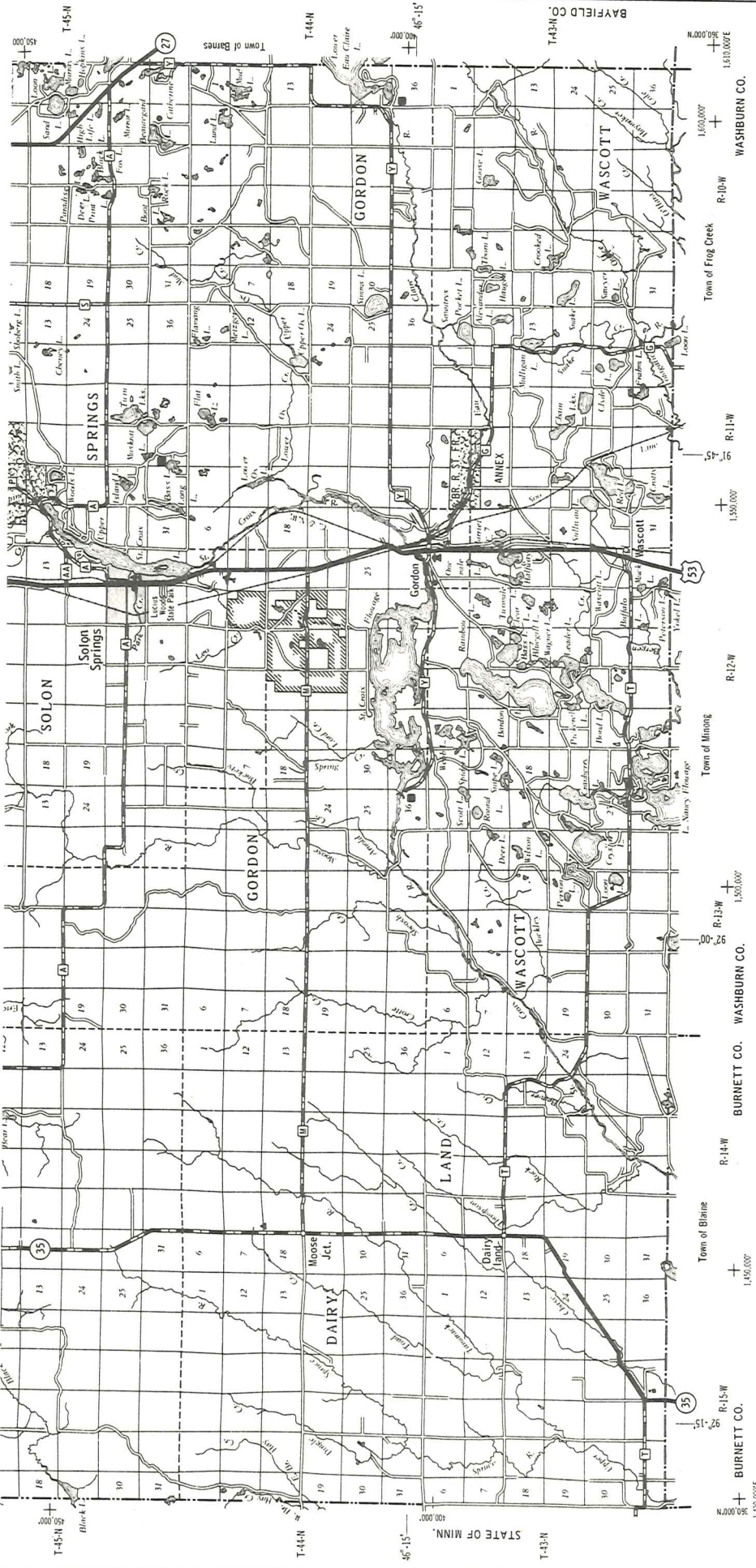

MILES OF HIGHWAY  
as of Jan. 1, 1980

STATE	162
COUNTY	339
LOCAL ROADS	185
OTHER ROADS	60
<b>TOTAL FOR COUNTY</b>	<b>226</b>

**DOUGLAS CO.**  
DEPARTMENT OF TRANSPORTATION

STATE OFFICE BUILDING  
Madison, Wisconsin

SCALE 1" = 1 MILE

Corrected for



Land Area.....1,310 Sq. Mi.  
Population.....  
County Seat..... Superior

TOWNSHIP MAINTENANCE

6	5	4	3	2	1
7	8	9	10	11	12
18	17	16	15	14	13
19	20	21	22	23	24
30	29	28	27	26	25
31	32	33	34	35	36

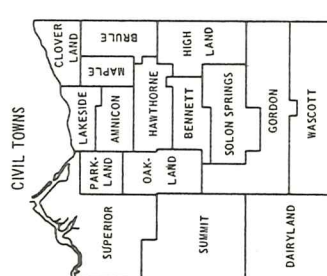

- LEGEND**
- Store Highway No. (141)
  - County Hwy. Utility (A)
  - Railroad
  - Dam
  - State Boundary
  - County Boundary
  - Corporate Limit
  - Nat. & State Forests
  - Airport
  - Fish Hatchery
  - Game Farm
  - County Seat
  - Unincorp. Village
  - School
  - Public Mart or Fish Grid
  - Hospital
  - Ranger Station
  - Public Camp & Picnic Grid
  - State Park - with Campsites
  - County Park - with Facilities
  - Wayside - with Facilities
  - Wayside - without Facilities
  - U.S. & STATE
  - Blum Concrete
  - Gravel
  - Earth
  - Town Road
  - Fire Lane
  - Multi-lane Divided
  - Freeway
  - Interchange
  - Highway Separation
  - Interstate Highway No.
  - U.S. Highway No.

DOUGLAS 16-8

Grid based on Wisconsin coordinate system, north zone

Compiled from U.S.G.S. Quadmaps  
Based on Aerial Photographs

JAN. 1981

















# OWNERS INDEX

NAME	SEC	PAGE	NAME	SEC	PAGE	NAME	SEC	PAGE	NAME	SEC	PAGE
KELLER, NED	22	37	KITCHEN, JOSEPH	35	36	KORHONEN, LORRAINE	14	43	KUEFFNER, ANDREW	34	2
KELLER, PAUL	10	22	KITTELSON, S. & C.	31	37	KORHONEN, LORRAINE, (LC)	15	43	KUEHN, GEORGE	3	2
KELLER, PAUL A.	3	22	KITTERMAN, JAMES B.	24	4	KORKKI, ARVO, (LC)	35	19	KUEHN, GEORGE	32	8
KELLER, W. & G.	35	27	KIVISTO, B. & J.	33	37	KORN, DELORS	1	34	KUEHNDOFF, C.	26	13
KELLER, WESLEY C.	34	35	KIZLIK, JOSEPH	11	24	KORNSTAD, RICHARD	36	32	KUHN, JOHN C.	30	5
KELSEY, ALICE	24	24	KIZLIK, JOSEPH A.	10	24	KORNSTAD, RICHARD	1	21	KUN, BERNARD	19	5
KELSEY, S. & D.	24	24	KJELL, R. & H.	25	43	KORPELA, E. & W.	21	33	KUN, CARL	22	10
KEMP, D. & C.	27	4	KJELL, ROBERT, ET AL	7	18	KORPIE, G. & H.	31	39	KUNH, LESLIE H.	34	10
KENDING, PAUL & CANDY	35	23	KJELLMAN, ALICE	10	37	KORS, KENNETH, (LC)	25	4	KUHLE, MICHAEL & ELIZABETH	26	12
KENDZIERSKI, SONJA S.	10	24	KJELLMAN, EDWIN J. (LC)	16	37	KORTE, DENNIS	26	4	KUKULL, DONALD, JR.	35	37
KENNEDY, JOHN	29	6	KJENTVET, ROGER	32	17	KORTE, W. & J.	25	4	KUMMER, J. & RAMUS, A.	6	3
KENNEDY, PETER	36	4	KLANG, MARTIN	15	23	KORTESMA, JOHN & HELNE	35	38	KUMMER, J. & RAMUS, A.	31	9
KENNELLY, M. T.	1	35	KLANG, MARTIN	15	23	KORTESMA, TERRANCE	35	38	KUNDE, D. & V. (LC)	26	17
KENNEY, C. & M.	22	27	KLANG, O. & R.	16	24	KORTOFF, ROBERT	26	13	KUNERT, LYLE & LYLE JR.	11	30
KENT, DELORES (LC)	35	30	KLANG, ROY	3	23	KOSKI, DALE	24	27	KUNERT, LYLE H.	26	30
KENT, S. & W. JR.	9	5	KLANG, VIOLET & SHARON	1	23	KOSKI, DAWN R. & DENNIS	24	27	KUNERT, LYLE H.	36	30
KENT, SAMUEL, JR.	27	30	KLASNICH, JOHN	15	22	KOSKI, ELMER	30	39	KUNERT, LYLE, JR.	36	30
KENT, WILLIAM	29	36	KLASNICH, JOSEPH	35	30	KOSKI, F. & C.	12	39	KUNERT, RUTH C.	10	5
KENTFIELD, HARRY L.	32	31	KLEIN, ALVIN J.	8	32	KOSKI, F. & C.	25	39	KUNSMAN, RICHARD & VERA	35	18
KENYON, KARL	36	37	KLEIN, W. & D.	8	32	KOSKI, FRANCIS W.	12	24	KUNZ, K. & E.	7	15
KENYON, KARL P.	25	37	KLEIMINSKI, FRANK	1	6	KOSKI, GRANT & VICKIE	12	17	KUNZ, KARL	21	43
KENYON, KARL P.	34	37	KLEPPER, R. & A.	7	32	KOSKI, MARGE	5	39	KURE, CLARENCE M.	7	37
KEPHART, KENNETH	26	26	KLEVER, FLORENCE, ET AL	16	4	KOSKI, MARVIN	15	43	KURKI, J. & C.	8	31
KEPPERS, JAMES G.	23	30	KLICK, GEORGE	21	11	KOSKI, SEPHERD	12	39	KURKONEN, RICHARD & VERA	35	18
KERBER, MARY M.	30	30	KLICK, PETER	16	11	KOSKI, T. & C.	14	33	KUNZ, K. & E.	7	15
KERCKHOVE, DONALD (LC)	31	12	KLIMAS, C. & H.	21	5	KOSSIC, ROBERT	23	27	LANGE, JOHN & RICHARD	17	30
KERN, A. & A.	32	2	KLINE, DENNIS H.	31	18	KOTERA, CHARLES & EVELYN	23	27	LANGE, KENDALL	13	19
KERR, KATHRYN	28	19	KLINE, J. & L.	13	5	KOTERA, FRANK	14	24	LANGE, MARSHALL-BAUDINE	15	23
KERR, LARRY, ET AL	32	2	KLINE, KARL	23	12	KOTERA, JAMES	14	24	LANGE, R. & R., ET AL	26	30
KERWIN, ESTHER	2	27	KLINE, ROBERT	9	11	KOTERA, THOMAS	14	24	LANGE, WILLIAM	28	7
KESLUK, BRADLEY	17	24	KLINE, WM. W.	9	11	KOTTER, A. JR., ET AL	19	5	LANGENBRUNNER, J. & J. (LC)	14	10
KESLER, KEITH	12	33	KLINGER, ROBERT, JR.	35	11	KOTTER, MARK & MARY	14	35	LANGFORD, D. & M.	5	23
KESSER, CHARLES	15	39	KLINKERFUES, G.	31	5	KOTTER, S. & S.	19	5	LANGFORD, JOHNIE & ELAINE	10	23
KETCHAM, SARAH A.	21	5	KLINTS, J. & A.	3	27	KOUKARI, JOHN & GRANROOS, M.	10	43	LANGLOIS, HERI H.	16	12
KETOLA, PHILLIP	26	38	KLINZING, EDWARD & JAMES	24	17	KOVAL, GEROG & MILLER, R.	21	23	LANHART, D. & D.	25	22
KETOLA, THEODORE	31	39	KLINZING, GLORIA	14	17	KOVALICK, DANIEL & JOYCE	3	22	LANHART, DENNIS	34	30
KETOLA, W. & M.	36	38	KLUGOW, BERNARD	13	33	KOWALIK, DAVID	3	22	LANHART, MICHAEL	16	5
KETTELSON, EDWIN	33	31	KLUGOW, RICHARD	3	32	KOWALIK, S. & R.	34	30	LANHART, MICHAEL	33	27
KETTULA, HUGO & RUBY	9	2	KNABE, J. & C., JR.	32	6	KOWALIK, STANLEY	3	22	LANS, CARL H.	6	25
KEUP, BEN ARHUTR	1	27	KNECHT, VERNON & RICK W.	13	10	KRAEMER, D. A. & M. E.	17	32	LaPETA, ADELAIDE R.	20	30
KEUP, L. & D.	24	27	KNIGHT, DONALD	22	32	KRAEMER, MELBA E. (LC)	17	32	LaPORTE, LESLIE L.	20	5
KEYS, MARK	22	17	KNIGHT, EDITH & DAVID	26	39	KRAFT, J. & J.	5	23	LARSON, MR. & MRS.	35	32
KHALAR, ARTHUR W.	18	25	KNIGHT, TERRY L.	12	12	KRAGNESS, JAMES	26	4	LARGENT, CHESTER	8	39
KHALAR, C. & G.	33	37	KNIBBE, D. & B.	34	2	KRAHN, ALLEN (LC)	10	24	LARGENT, CHESTER C.	27	27
KHALAR, CLARENCE	33	37	KNOLL, B. & H., JR.	25	32	KRAMER, DONALD	35	19	LARKIN, KENNETH	20	27
KHALAR, FRED L.	27	17	KNOLL, ESTHER	35	32	KRAMER, JIM L.	19	36	LAROUX, ELIZABETH	25	26
KHALAR, HENRY	14	27	KNOLL, JOSEPH, JR. (LC)	25	32	KRAUS, A. & I.	2	15	LARSEN, C. & D.	33	27
KHALAR, JOE	18	25	KNOLLS, ESTHER	15	23	KRAUS, J. J.	20	16	LARSEN, DENNIS, (LC)	5	5
KHALAR, MELVIN	14	24	KNOX, WILLIAM & SHERRY	25	22	KRAUS, J. S. R.	2	15	LARSEN, A. & L.	21	27
KHALAR, S. & R., JR.	27	31	KNUCKEY, R. H., (LC)	25	34	KRAUSE, MICHAEL & LAURETTA	28	6	LARSON, ALEX	35	31
KHALAR, STEPHEN M.	18	25	KNUDSON, ALBERT	1	23	KRAWZA, ANGELINE M.	10	30	LARSON, ALFRED, ET AL	11	6
KHALAR, STEWART	8	32	KNUDSON, ALBERT	31	32	KRAWZA, EDWARD	26	36	LARSON, ANN & PEKOL, D.	10	32
KIDD, IRVIN D.	20	16	KNUDSON, ALFRED & JERRY	25	13	KRAWZA, GRACE E.	15	22	LARSON, ARNOLD	25	27
KIEFER, W. & M.	7	25	KNUDSON, H. & FRIDAY, F.	16	13	KRECL, M. & L.	29	23	LARSON, B. & T.	17	5
KIELISZIEWSKI, R. & J.	22	22	KNUDSON, PHILLIP G.	36	31	KREEL, DANIEL	4	7	LARSON, BARBARA	23	27
KIESER, D. & D.	26	23	KNUDSON, STEVEN	32	12	KREEL, EDWARDYNE (PFC)	28	27	LARSON, C. & M.	36	37
KIESER, THOMAS	16	31	KNUTSON, CORNE	33	34	KREEL, DANIEL	6	7	LARSON, C. G.	17	18
KIHARI, ALLEN	35	38	KNUTSON, DONALD & HOOD, M.	18	7	KREEL, PETER	4	7	LARSON, CARL O.	6	32
KIISKI, EINO	10	38	KNUTSON, JOHN	12	15	KREGG, M. & C., JR.	31	36	LARSON, CHARLES	15	36
KIISKI, EINO	36	38	KNUTSON, N. & DODGE, B.	29	8	KREIDER, LOUISE M.	1	5	LARSON, CLARENCE	27	2
KIISKI, HERMAN	28	38	KNUTSON, NORMAN	24	4	KREISCHER, EDMOND	14	6	LARSON, CLARENCE	25	32
KIISKI, UUNO	27	38	KNUTSON, NORMAN	32	8	KREJCIE, R. & E.	34	38	LARSON, D. & G., (LC)	25	32
KILLEN, JOHN, R.	35	19	KNUTSON, NORMAN	32	5	KREJCIE, ROBERT	10	32	LARSON, D. & L.	28	7
KIMBERLANDS, LTD	4	22	KNUTSON, RAYMOND	3	17	KRENZ, JAMES & GARY	35	19	LARSON, D. & R., ET AL	28	7
KIMBERLANDS, LTD	32	23	KNUTSON, RICHARD, ET AL	28	8	KRENZ, THOMAS & BRUCE	13	17	LARSON, DALE	23	4
KIMINSKI, ALBERT	34	34	KNUTSON, ROYAL	26	35	KREOFSKY, BRUCE	14	39	LARSON, DANIEL, ET AL	7	21
KIMINSKI, R. & R.	6	26	KNUTSON, V. & H.	22	32	KREPS, A. & S., JR.	33	32	LARSON, DENNIS	19	37
KIMMES JOSEPH P.	22	4	KNUTSON, W. & B.	22	7	KRESCH, JOHN	36	4	LARSON, DENNIS	25	32
KIMMES, JOSEPH	22	4	KNUTSON, WILLIAM	8	11	KRESCH, JOHN J.	31	5	LARSON, DENNIS F.	26	31
KIMMES, JOSEPH	1	26	KOBERNICK, WILLIAM L.	31	5	KRESCH, LOUISE	30	5	LARSON, DEO & CAROL	33	27
KIMMES, JOSEPH	8	26	KOCH, AUGUST C.	5	23	KREUTER, D. ET AL	3	7	LARSON, DONALD	32	27
KIMMES, JOSEPH	9	26	KOCH, RUDY (LC)	33	27	KREUTZFELD, W. & G. (LC)	35	37	LARSON, DUANE & KAREN	24	31
KIMMES, JOSEPH	9	26	KOCH, RUDY (LC)	32	23	KRIEDLER, LYLE (LC)	22	38	LARSON, E. & G.	22	27
KIMMES, JOSEPH	16	26	KOCHNER, J. & NORDSTROM, R.	27	4	KRIEGER, D. & M.	27	17	LARSON, ELIZABETH	12	24
KIMMES, JOSEPH	17	26	KODYCKER, R. & F.	31	5	KRISAK, DANIEL	36	34	LARSON, FRED E.	21	2
KIMMES, JOSEPH	6	27	KOEGEN, NEILA	28	19	KRISAK, G. & K.	7	5	LARSON, G. & M.	11	30
KIMMES, JOSEPH	24	34	KOEHLER, FRED	23	23	KRISAK, G. & K.	13	35	LARSON, GARY	3	31
KIMMES, JOSEPH	25	34	KOEHLER, FRED	26	23	KRISAK, GARY	36	27	LARSON, GARY	36	36
KIMMES, JOSEPH	26	34	KOEHLER, L. M. & P. L.	19	24	KRISAK, J. & P.	25	4	LARSON, GARY, (LC)	19	30
KIMMES, JOSEPH	27	34	KOEHLER, LARRY D.	24	23	KRIVINCHUK, JOHN J.	35	30	LARSON, GEORGE	22	36
KIMMES, JOSEPH	34	34	KOEHLER, LOWELL	19	24	KROB, ROGER	7	18	LARSON, GERALD	19	27
KIMMES, JOSEPH	35	34	KOEHLER, W. & J.	21	23	KROB, ROGER	26	31	LARSON, GERALD A.	28	36
KIMMES, JOSEPH	36	34	KOEHNER, J. & M.	30	38	KROB, ROGER & CORA	34	35	LARSON, HAROLD	23	27
KIMMES, JOSEPH	22	35	KOENEN, JESSIE & FRANK	32	30	KROGH, K. & S.	22	4	LARSON, HAROLD E.	9	30
KIMMES, JOSEPH	31	35	KOENEN, LEW	32	30	KROLL, G. F. & C. L.	23	23	LARSON, HENRY, ET AL	32	27
KIMMES, JOSEPH	32	35	KOENEN, RAYMOND & CHERYL	31	36	KROLL, GERALD & CAROLE	28	23	LARSON, HJALMER	27	2
KIMMES, R. & R.	5	26	KOENEN, SARAH A.	8	31	KROMBEY, L. & R.	33	3	LARSON, HJALMER	35	2
KIMMES, R. & R.	8	26	KOENEN, WILLIAM J.	30	30	KRONBERG, CHARLOTTE	26	35	LARSON, HJALMER	26	27
KIMMES, R. & R.	9	26	KOEPSEL, RICHARD & EUNICE	6	20	KRONBERG, OLIVE	26	35	LARSON, J. & F.	29	6
KIMBLOW, L. & P.	36	34	KOETHE, DAVID W.	7	3	KRONLUND, O., ET AL	24	13	LARSON, J. & HOFFER, WM.	29	6
KINDERMAN, A., ET AL	34	2	KOFAL, EDWARD J.	18	6	KRUEGER, H. & E.	25	13	LARSON, J. & M.	1	2
KINDERMAN, R. (LC)	22	3	KOFAL, RONALD E.	26	13	KRUETER, H. & G. (LC)	7	7	LARSON, JEFFREY & BARBARA	36	30
KINDLESPARKER, PAUL	3	22	KOFAL, ROY L.	26	13	KRUGEN, DONALD G.	2	32	LARSON, JEFFREY L.	3	30
KING, B. & E. J.	33	35	KOH, M. & L.	8	5	KRUGER, BRADLEY, (LC)	36	12	LARSON, JOHNE R.	13	19
KING, GERALD J.	31	5	KOLAK, ANDREA	8	5	KRUGER, DEAN, ET AL	24	19	LARSON, JOHN & WEICHEL, R.	33	9
KING, R. & S.	1	27	KOLANCIZYK, MICHAEL C.	11	35	KRUGER, EDWARD	34	37	LARSON, JOYCE	35	36
KINNEAR, IRENE	3	11	KOLEK, LOUIS	14	23	KRUGER, FRANKLIN & ETHEL	26	13	LARSON, KENNETH G.	26	36
KINNEAR, IRENE	10	11	KOLENDA, DENNIS & BETTY	23	37	KRUMVIED, L. & K.	29	6	LARSON, L. & A.	14	3
KINNEAR, IRENE	10	11	KONEZNY, CHARLES	21	5	KRUPINSKI, L.	29	6	LARSON, L. & B.	23	3
KINNEAR, IRENE	22	17	KONOPACKI, B. & M.	31	32	KRUSEL, ANNA C.	5	30	LARSON, LEO W.	1	20
KINNEAR, IRENE	32	23	KOPFFMAN, DEWARD, (LC)	21	6	KRYGER, MARY JO	12	30	LARSON, LOIS	32	37
KINNEAR, IRENE	23	16	KOPPERS CO. INC.	12	6	KUBA, DONALD	26	13	LARSON, LORETTA	2	26
KINNEAR, RUTH A.	15	22	KOPPERS CO. INC.	13	35	KUBA, DONALD J., SR.	28	11	LARSON, LYMAN	30	5
KINNEEMAN, WALTER	26	10	KORDUS, JAMES & DONNA	33	36	KUBALA, EDWARD J.	17	5	LARSON, MAURICE H.	1	20
KINNEY, LAURA	16	3	KORES, A. & YAUGHER, R.	39	9	KUBALA, EDWARD J.	17	5	LARSON, PAUL W.	19	2
KINNEY, W. & P. (LC)	33	38	KORES, AMBROSE, M. D.	27	32	KUBALA, JOSEPH	35	27	LARSON, PETER L.	20	36
KINNEY, WILLIAM G. (LC)	9	30	KORES, AMBROSE, M. D.	28	39	KUBALA, JOSEPH & TIMOTHY	19	20	LARSON, R. & D.	28	30
KINNICK, EUGENE P.	16	17	KORES, STANLEY	25	39	KUBALA, TIMOTHY	35	27	LARSON, R. & J.	7	34
KINNUNEN, WILLIAM	8	32	KORHONEN, ANDREW	1	39	KUBAREK, T. & J.	36	37	LARSON, R. & E.	11	31
KINTER, MARIELLA	35	42	KORHONEN, ANDREW, JR.	12	39	KUBERRA, R. E. & S.	25	12	LARSON, RICHARD	1	30
KINYON, ROBERT (LC)	1	23	KORHONEN, ARNIE & DONALD	12	39	KUBLA, JAMES	1	23			

OWNERS INDEX

Table with 12 columns: NAME, SEC, PAGE, NAME, SEC, PAGE, NAME, SEC, PAGE, NAME, SEC, PAGE. It lists owners and their respective sections and page numbers across multiple columns.

OWNERS INDEX

NAME	SEC	PAGE	NAME	SEC	PAGE	NAME	SEC	PAGE	NAME	SEC	PAGE	NAME	SEC	PAGE
MATSON, MELVIN & SUSAN	10	20	MCKENZIE, R. & G.	10	5	MHALLIK, D. & L.	21	30	MOLINER, R. & L.	1	6	MOSINEE PAPER MILLS CO.	33	12
MATSON, RONALD L.	28	30	McKERCHER, DONNA	29	17	MHANA, M. & DALSVEN M.	29	9	MOLNAR, JUDI (LC)	10	24	MOSINEE PAPER MILLS CO.	34	12
MATTHAIS, VILLAS W.	21	5	McKERCHER, ELMER	29	17	MIKOLA, EDWARD (LC)	30	39	MOLNER, ADOLPH	9	27	MOSINEE PAPER MILLS CO.	35	12
MATTHAIS, VILLAS W. (PFC)	20	5	McKERCHER, M. M., (LC)	32	31	MIKOLA, EMIL	22	39	MONTOT, EDWARD A.	11	32	MOSINEE PAPER MILLS CO.	1	13
MATTHEWSON, DONNA	13	31	McKERCHER, MAURICE & YVONNE	3	23	MIKOLA, R. & B.	24	38	MONT DU LAC SKI SLIDE, INC.	11	32	MOSINEE PAPER MILLS CO.	3	13
MATTHEWSON, P. S. & DONNA	17	32	McKINNEY, JON M., (LC)	22	5	MIKOLA, R. & B.	26	38	MONTGOMERY, J.	31	2	MOSINEE PAPER MILLS CO.	5	13
MATTHIENSEN, J. & F.	25	37	McKINE, FRANCES E.	1	5	MIKOLA, R. & B.	35	38	MONTGOMERY, J. I.	32	2	MOSINEE PAPER MILLS CO.	6	13
MATTIES TAVERN INC.	27	35	McKUSICK, ALEXANDER	25	12	MIKOLA, R. & B.	36	38	MONTURIOLO, JOHN	7	23	MOSINEE PAPER MILLS CO.	7	13
MATTON, ALFRED, ET AL	25	38	McLEAN CONSTRUCTION CO.	18	18	MIKOLA, R. & B.	30	39	MONTURIOLO, M. C.	7	23	MOSINEE PAPER MILLS CO.	8	13
MATTON, AUNE	18	39	McLEAN CONSTRUCTION CO.	1	30	MIKROZAK, G. & C.	32	36	MOON, WILLIAM H., JR.	11	31	MOSINEE PAPER MILLS CO.	9	13
MATTON, CECIL L.	4	31	McLEAN CONSTRUCTION CO.	32	37	MILKOT, I. & H.	12	30	MOONEY PARK	25	13	MOSINEE PAPER MILLS CO.	10	13
MATTON, CLARENCE & ALICE	5	27	McLEAN, DANNY	22	37	MIKROT, MICHAEL I.	1	30	MOONEY, GARY (LC)	7	21	MOSINEE PAPER MILLS CO.	11	13
MATTON, CLINTON & ROXANN	34	38	McLEAN, J. & K.	32	16	MIKROT, MICHAEL I.	11	30	MOONEY, SHARON	6	21	MOSINEE PAPER MILLS CO.	12	13
MATTON, D. & K.	5	27	McLEIN, W. & S.	32	2	MILAND, MARY & JAMES, JR.	13	10	MOORE, BERNICE (LC)	2	24	MOSINEE PAPER MILLS CO.	13	13
MATTON, DONALD, ET AL	1	37	McLEOD, ROBERT, (LC)	24	17	MILANOWSKI, JOHN W.	14	35	MOORE, JAMES	13	19	MOSINEE PAPER MILLS CO.	15	13
MATTON, E. & H.	33	31	McLISH, PATRICIA	5	11	MILAVITZ, LLOYD	14	31	MOORE, JAMES D.	29	18	MOSINEE PAPER MILLS CO.	16	13
MATTON, EVERT	14	33	McMACKEN, ALICE	8	35	MILCHESKY, FRANK	8	21	MOORE, JAMES N.	23	30	MOSINEE PAPER MILLS CO.	17	13
MATTON, GEORGE & JANE	16	13	McMAHON, GARY & BETTY	24	19	MILCHESKY, S. & D.	6	21	MOORE, JOHN & KEVIN	21	6	MOSINEE PAPER MILLS CO.	18	13
MATTON, HAROLD	4	31	McMAHON, JOHN, SR.	21	27	MILCHESKY, S. & D.	7	21	MOORE, ROBERT JOHN	32	37	MOSINEE PAPER MILLS CO.	20	13
MATTON, JERRY	30	30	McMAHON, M. & J., SR.	8	37	MILCHESKY, S. & D.	8	21	MOORE, RONALD E.	23	21	MOSINEE PAPER MILLS CO.	21	13
MATTON, K. & P.	30	30	McMEEHRY, FRED JR.	33	35	MILCHESKY, VINCENT	8	21	MOORE, SAM A.	14	13	MOSINEE PAPER MILLS CO.	23	13
MATTON, LOWELL D.	6	31	McMEEKIN, MARGARET	22	27	MILCHESKY, VINCENT	21	27	MORALES, M. & H.	32	43	MOSINEE PAPER MILLS CO.	24	13
MATTON, M. R.	3	30	McMINN, GREGORY	11	6	MILDE, CARL	5	23	MORAN, LAWRENCE	34	27	MOSINEE PAPER MILLS CO.	26	13
MATTON, MARSHALL R.	20	30	McMULLEN, IRVING	15	22	MILLET, ROBERT F.	10	20	MORAN, T. & B.	8	31	MOSINEE PAPER MILLS CO.	27	13
MATTON, W., ET AL	1	37	McMULLEN, WILLIAM B.	2	6	MILITZER, DOROTHY	1	6	MORAN, T. & B.	35	36	MOSINEE PAPER MILLS CO.	29	13
MATTON'S CAMP INC.	28	8	McNAUGHTEN, VIRGINIA	29	36	MILKOVICH, WILLIAM	25	13	MORELAND, DONALD	6	24	MOSINEE PAPER MILLS CO.	30	13
MATUZAK, ANTHONY	24	17	McNEAL, NORMA H.	8	37	MILLE, FRANCES	9	12	MORETTO, ALFONSA, ET AL	36	27	MOSINEE PAPER MILLS CO.	31	13
MATY, JACOB J., ET AL	18	25	McNEIL, JOHN, ET AL	26	43	MILLER, B. & M.	10	25	MORETTO, JOSEPH	9	27	MOSINEE PAPER MILLS CO.	33	13
MATZKE, R. S. A.	14	6	McNEIL, JOHN, ET AL	27	43	MILLER, D. & B.	18	3	MORETTO, OLIVER	11	26	MOSINEE PAPER MILLS CO.	34	13
MATZKE, R. S. A.	23	6	McNITT, PAUL	13	10	MILLER, ED. & N.	16	31	MORETTO, TETO	1	26	MOSINEE PAPER MILLS CO.	36	13
MATZKE, RUDOLPH M.	19	17	McNUTT, WILLIAM	6	15	MILLER, ED. (LE)	14	26	MORFORD, PAMELA	9	24	MOSINEE PAPER MILLS CO.	37	13
MAULA, ALBERT	32	36	McPHERSON, L. & J.	12	24	MILLER, EDWARD (LE)	11	26	MORGAN, ALLEN, (LC)	34	37	MOSINEE PAPER MILLS CO.	23	17
MAURER, A. & A.	29	32	McQUADE, BRUCE & WAGNER, J.	30	24	MILLER, ELAINE	3	23	MORGAN, ART & GRACIE	16	36	MOSINEE PAPER MILLS CO.	26	17
MAURER, KATHERINE	21	31	McQUADE, R. & B.	13	6	MILLER, GENE & DONNA	9	23	MORGAN, ART & GRACIE	15	36	MOSINEE PAPER MILLS CO.	1	18
MAURER, KENNETH & SUSAN	35	17	McQUADE, R. & B.	14	6	MILLER, HARRY L.	31	32	MORGAN, ARTHUR & GRACIE	30	37	MOSINEE PAPER MILLS CO.	10	18
MAURER, LOWELL	35	17	MEADE, DONALD	33	35	MILLER, JAN F.	18	37	MORGAN, MICHAEL & CHERYL	36	32	MOSINEE PAPER MILLS CO.	11	18
MAUSOLF, JOHN H.	32	8	MEALY, RUTH	5	32	MILLER, JEFFREY E., (LC)	26	12	MORIETTO, SARAFINO	3	26	MOSINEE PAPER MILLS CO.	12	18
MAUSOLF, MICHAEL	32	8	MEARS, MARY	6	33	MILLER, JOHN	2	23	MORSE, C. H.	2	18	MOSINEE PAPER MILLS CO.	13	18
MAUTNER, SUSANNE M.	31	36	MEEK, BRUCE L.	1	5	MILLER, JOHN E., JR. (LC)	14	43	MORSE, STEVEN M.	31	32	MOSINEE PAPER MILLS CO.	15	18
MAYES, LYLE	33	27	MEGHNINS, PAUL II	25	13	MILLER, JOSEPH H. (LC)	26	12	MORRIS, JAMES E.	24	31	MOSINEE PAPER MILLS CO.	16	18
MAYES, R. & N.	32	27	MEIEROTTO, J. & M.	24	4	MILLER, JOSEPH	26	27	MORRIS, WILLIAM E. (LC)	35	10	MOSINEE PAPER MILLS CO.	20	18
MAYES, V. & SMITH, P.	33	12	MEIEROTTO, THOMAS	29	27	MILLER, JOSEPH M. (LC)	26	12	MORRISON, H. & JONES, H.	34	8	MOSINEE PAPER MILLS CO.	22	18
MAY, W. & J.	30	36	MEINKE, NORMAN	1	2	MILLER, KENNETH	33	20	MORRISON, PETER	31	32	MOSINEE PAPER MILLS CO.	23	18
MAYER, DONALD	16	11	MEINKE, NORMAN & MARY	36	8	MILLER, LEE A. & WILDA	35	42	MORTEN, JAMES	30	4	MOSINEE PAPER MILLS CO.	24	18
McCABE, ROBERT	19	24	MEINKE, VINNITA E.	8	31	MILLER, LOUIS	21	27	MORTENSON, GARY	8	3	MOSINEE PAPER MILLS CO.	25	18
McCAIN, CLYDE S.	19	21	MEISNER, G. & RITCHIE, V.	36	4	MILLER, MARY W.	2	24	MORTIMER, BRUCE, ET AL	7	13	MOSINEE PAPER MILLS CO.	27	18
McCAIN, E. & R.	24	4	MEITZNER, E. & A.	33	17	MILLER, O. & L.	9	23	MORTON, ELIZABETH	10	5	MOSINEE PAPER MILLS CO.	28	18
McCAIN, EARL & ROSE	34	6	MEITZNER, E. & A.	34	17	MILLER, R. & A.	6	36	MORTON, SYDNEY	4	33	MOSINEE PAPER MILLS CO.	29	18
McCALLA, WAYNE	3	32	MELANSON, MARVIN	24	34	MILLER, R. & S.	36	36	MOSENTINE, R. F.	17	18	MOSINEE PAPER MILLS CO.	32	18
McCANN, C. & C.	31	5	MELCHER, GEORGE & SUSANA	24	39	MILLER, RAY	2	23	MOSER, RUTH	7	25	MOSINEE PAPER MILLS CO.	35	18
McCARNEY, DEBRA	31	21	MELGAARD, HARVEY & LILAH	36	12	MILLER, RAY	11	23	MOSER, S. & W.	18	12	MOSINEE PAPER MILLS CO.	36	18
McCAUL, R. & M.	26	13	MELLAND, IVAN J.	30	5	MILLER, RAY	12	23	MOSINEE PAPER MILLS CO.	16	4	MOSINEE PAPER MILLS CO.	1	19
McCLAY, CALVIN	30	37	MELLAND, R. & E.	24	4	MILLER, ROBERT	19	31	MOSINEE PAPER MILLS CO.	17	13	MOSINEE PAPER MILLS CO.	2	19
McCLAY, LLOYD	22	36	MELLER, J. & C.	26	23	MILLER, ROBERT & KATHLEEN	18	30	MOSINEE PAPER MILLS CO.	13	5	MOSINEE PAPER MILLS CO.	3	19
McCLELLAN, R. & R.	7	5	MELLER, J. & M.	26	23	MILLER, ROBERT C. (LC)	30	39	MOSINEE PAPER MILLS CO.	14	5	MOSINEE PAPER MILLS CO.	4	19
McCLELLAN, ROBERT (LC)	6	15	MELLER, JOHN	20	23	MILLINGAN, FRANCIS & JO ANN	36	36	MOSINEE PAPER MILLS CO.	15	5	MOSINEE PAPER MILLS CO.	5	19
McCLELLAN, ROBERT W. (LC)	11	30	MELLER, JOSEPH & MARY	14	17	MILLIKEN, J. W. & R. P.	5	2	MOSINEE PAPER MILLS CO.	16	5	MOSINEE PAPER MILLS CO.	6	19
McCLEANATHAN, ROBERT & FAYE	3	11	MELLER, MAJOR	30	23	MILLINGTON, L. & S.	22	37	MOSINEE PAPER MILLS CO.	17	5	MOSINEE PAPER MILLS CO.	7	19
McCLURG, JOHN C., ET AL	36	4	MELLER, ROMAIN	30	23	MILLS CO. INC.	16	36	MOSINEE PAPER MILLS CO.	18	5	MOSINEE PAPER MILLS CO.	8	19
McCONKEY, D. & N.	34	2	MELLER, WILLIAM	29	23	MILLS, ALICE	12	35	MOSINEE PAPER MILLS CO.	19	5	MOSINEE PAPER MILLS CO.	9	19
McCONKEY, D. E. & N. A.	33	2	MELLGRÉN, E. JR., ET AL	18	15	MILLS, MICHAEL (LC)	25	12	MOSINEE PAPER MILLS CO.	20	5	MOSINEE PAPER MILLS CO.	10	19
McCONNIE, DARWIN	26	38	MELTON, A. & P.	27	16	MILVIEV COMMUNITY CLUB	8	37	MOSINEE PAPER MILLS CO.	21	5	MOSINEE PAPER MILLS CO.	11	19
McCONNELL, M. & E., JR.	5	5	MELTON, A. & P.	27	16	MILROY, J. C. & H.	19	18	MOSINEE PAPER MILLS CO.	22	5	MOSINEE PAPER MILLS CO.	12	19
McCONNELL, R. & B.	17	21	MELTON, ALONZO & PATRICIA	22	16	MILTON, F. C. & G.	18	43	MOSINEE PAPER MILLS CO.	23	5	MOSINEE PAPER MILLS CO.	13	19
McCONNELL, ROBERT, MARK	14	21	MELVILLE, JOHN	16	10	MILTON, FRANK & GRIBBLE, J.	2	15	MOSINEE PAPER MILLS CO.	24	5	MOSINEE PAPER MILLS CO.	14	19
McCOY, RAYMOND, ET AL	21	24	MENCIL, A. R. & SOPHIE	2	22	MINAHAN, DEANE	25	4	MOSINEE PAPER MILLS CO.	25	5	MOSINEE PAPER MILLS CO.	15	19
McCRACKEN, WALTER & ALICE	1	6	MENEREY, JOHN C.	25	42	MINETTE, DONALD R.	17	18	MOSINEE PAPER MILLS CO.	26	5	MOSINEE PAPER MILLS CO.	16	19
McCRAAY, CLIFFORD	36	20	MENGLER, MARY, ET AL	7	25	MINNESOTA MASONIC HOME	23	23	MOSINEE PAPER MILLS CO.	27	5	MOSINEE PAPER MILLS CO.	17	19
McCRAAY, DELANCE, ET AL	36	20	MENZIES, F. & F.	12	24	MIRABELLE, L. & R.	18	38	MOSINEE PAPER MILLS CO.	28	5	MOSINEE PAPER MILLS CO.	18	19
McCREADY, M. J.	22	17	MERCADO, CATHERINE	11	17	MIRAL, GREGORY, (LC)	33	37	MOSINEE PAPER MILLS CO.	29	5	MOSINEE PAPER MILLS CO.	19	19
McCROHON, MAXWELL (LC)	27	16	MERIES, DONALD C.	33	31	MIRECKI, JOHN	2	33	MOSINEE PAPER MILLS CO.	30	5	MOSINEE PAPER MILLS CO.	20	19
McCUE, R. & H.	24	4	MERIS, JAMES	33	4	MIRREAU, L. & L.	16	3	MOSINEE PAPER MILLS CO.	31	5	MOSINEE PAPER MILLS CO.	21	19
McCUMBER, E. & H.	32	13	MERILA, G. (P)	6	37	MISCKO, JOSEPH	25	12	MOSINEE PAPER MILLS CO.	32	5	MOSINEE PAPER MILLS CO.	22	19
McCUMBER, ERNEST	33	13	MERILA, G. & LE	16	39	MISKONAS, ALEXANDER	28	32	MOSINEE PAPER MILLS CO.	33	5	MOSINEE PAPER MILLS CO.	23	19
McCUMBER, ERNEST & HELEN	31	13	MERILA, R. & J.	8	32	MISKONAS, ALEXANDER	29	32	MOSINEE PAPER MILLS CO.	34	5	MOSINEE PAPER MILLS CO.	24	19
McCUMBER, RICHARD	35	13	MERONAK, MARY J.	19	5	MISSINNE, ALVINE & MARJORIE	2	30	MOSINEE PAPER MILLS CO.	35	5	MOSINEE PAPER MILLS CO.	25	19
McCUSHER, J. & S.	18	30	MERONEK, STANLEY	24	30	MISSINNE, F. & E.	31	31	MOSINEE PAPER MILLS CO.	36	5	MOSINEE PAPER MILLS CO.	26	19
McCUSKEY, DOUGLAS	23	17	MERRIFIELD, MILLER	32	2	MISSINNE, FRANK	22	30	MOSINEE PAPER MILLS CO.	37	5	MOSINEE PAPER MILLS CO.	27	19
McCUSKEY, MARGARET	23	17	MERRITT, KEVIN D.	2	17	MISSINNE, FRANK & ELNA	25	27	MOSINEE PAPER MILLS CO.	38	5	MOSINEE PAPER MILLS CO.	28	19
McDANIEL, R. (MRS.)	33	31	MERTES, G., (LC)	23	4	MISSINNE, ROBERT	32	37	MOSINEE PAPER MILLS CO.	39	5	MOSINEE PAPER MILLS CO.	29	19
McDANIELS, DAVID, ET AL	13	19	MERTZ, CLARENCE	6	15	MISSINNE, ROBERT D.	31	37	MOSINEE PAPER MILLS CO.	40	5	MOSINEE PAPER MILLS CO.	30	19
McDERMOTT, CHARLES L.	24	4	MERTZIG, J. & B.	26	17	MITCHALSKI, RUSSELL	36	4	MOSINEE PAPER MILLS CO.	41	5	MOSINEE PAPER MILLS CO.	31	19
McDERMOTT, JOSEPH B.	27	5	MERTZIG, JAMES	25	17	MITCHELL, AGNES	12	23	MOSINEE PAPER MILLS CO.	42	5	MOSINEE PAPER MILLS CO.	32	19
McDERMOTT, ROBERT J.	32	36	MERTZIG, JAMES & BEULAH	30	18	MITCHELL, ALICE L.	24	4	MOSINEE PAPER MILLS CO.	4				

# OWNERS INDEX

NAME	SEC	PAGE	NAME	SEC	PAGE	NAME	SEC	PAGE	NAME	SEC	PAGE
MUELLER, BEATRICE E.	13	33	NEKOOSA EDWARDS PAPER CO.	18	24	NELSON, WILLIAM & CAROL	34	30	OLSON, HAROLD E.	26	27
MULHORN, JOSEPH	2	14	NEKOOSA EDWARDS PAPER CO.	19	24	NELSON, WINNOKA	31	5	OLSON, HERBERT C.R.	16	36
MULLER, RICHARD	13	24	NEKOOSA EDWARDS PAPER CO.	20	24	NERO, B. & L.	29	23	OLSON, HOWARD, ET AL (FCL)	32	7
MULLIGAN HUNTING CLUB	24	10	NEKOOSA EDWARDS PAPER CO.	21	24	NESS, ALLEN & RAE	10	23	OLSON, J. & R.	6	2
MULLIKEN, DONALD R., (LC)	18	7	NEKOOSA EDWARDS PAPER CO.	22	24	NESS, LLOYD	10	23	OLSON, JAMES & JANE	15	26
MULLIKIN, M. & S.	8	31	NEKOOSA EDWARDS PAPER CO.	27	24	NETLAND, P. A./ANDERSON, G.	17	3	OLSON, JARL	7	38
MULLIKIN, MARVIN L.	18	7	NEKOOSA EDWARDS PAPER CO.	28	24	NETT, ROBERT & CAROL	7	37	OLSON, JEFFREY	10	24
MULLINS, H. & M.	6	33	NEKOOSA EDWARDS PAPER CO.	29	24	NETTLETON, RAYMOND J.	35	30	OLSON, JERROLD W. (LC)	23	23
MUNCH, MARY	7	30	NEKOOSA EDWARDS PAPER CO.	30	24	NEUHAUS, VERNICE	29	37	OLSON, K. & M.	3	22
MUND, JOSEPH	19	18	NEKOOSA EDWARDS PAPER CO.	31	24	NEUMAN, FLORENCE	9	31	OLSON, KENNETH	7	21
MUNSON, ARTHUR	14	12	NEKOOSA EDWARDS PAPER CO.	32	24	NEVE, WILLIAM & BARBARA	19	38	OLSON, KENNETH	27	33
MUNZ, D. & A., JR.	12	7	NEKOOSA EDWARDS PAPER CO.	33	24	NEVIN, DAVID	24	4	OLSON, KENNETH	28	36
MURPHY OIL CORPORATION	36	40	NEKOOSA EDWARDS PAPER CO.	3	26	NEVIN, EUGENE	17	32	OLSON, KENNETH	27	36
MURPHY, ELIZABETH	9	5	NEKOOSA EDWARDS PAPER CO.	35	26	NEVIN, EUGENE & MARIE	6	32	OLSON, KENNETH	17	38
MURPHY, JOAN M.	15	38	NEKOOSA EDWARDS PAPER CO.	23	27	NEVIN, JEFFREY	13	31	OLSON, LAINA	24	38
MURPHY, WILLIAM	8	32	NEKOOSA EDWARDS PAPER CO.	4	30	NEVIN, TIMOTHY & DARLENE	4	32	OLSON, LAINA, ET AL	25	38
MURR, J. & M.	3	11	NEKOOSA EDWARDS PAPER CO.	5	30	NEVINS, G. & M.	26	33	OLSON, LESLIE	12	17
MURRAY, JEFFREY D.	8	26	NEKOOSA EDWARDS PAPER CO.	6	30	NEW HOPE UNIT. PRES. CHURCH	29	30	OLSON, LESTER R.	7	18
MURRAY, JOHN	25	32	NEKOOSA EDWARDS PAPER CO.	7	30	NEWBAUER, D., ET AL	17	5	OLSON, LLOYDEAN	19	31
MURRAY, MICHAEL P.	25	32	NEKOOSA EDWARDS PAPER CO.	8	30	NEWBERG, R. & B.	1	32	OLSON, LOWELL	3	24
MURRAY, R. W.	2	39	NEKOOSA EDWARDS PAPER CO.	9	30	NEWELL, DAN	26	39	OLSON, LYLE J. & MARRIE	7	38
MUSCH, JEFFREY L.	23	32	NEKOOSA EDWARDS PAPER CO.	10	30	NEWMAN, EMMETT & SHIRLEY	33	17	OLSON, M. & E.	15	24
MUSIC AMUSEMENT CO., (LC)	15	35	NEKOOSA EDWARDS PAPER CO.	16	30	NEWMAN, STANLEY A.	19	30	OLSON, M. & G.	14	38
MUSSEHL, ALLAN A.	18	18	NEKOOSA EDWARDS PAPER CO.	17	30	NEWMAN, WALTER	28	35	OLSON, M. & R.	6	33
MUTTONEN, ELLEN E.	24	39	NEKOOSA EDWARDS PAPER CO.	18	30	NEWSOME, FRED	20	6	OLSON, M. & ST. GEORGE, N.	23	4
MUTTONEN, ELLEN E.	25	39	NEKOOSA EDWARDS PAPER CO.	34	30	NEWSOME, W. & J.	32	6	OLSON, MARK E.	26	36
MUUS, HAROLD & ROTTHAUS, M.	31	5	NEKOOSA EDWARDS PAPER CO.	19	31	NEWSOME, W. M.	28	6	OLSON, MATHIAS	24	39
MYERS, HAROLD & IONE	4	22	NEKOOSA EDWARDS PAPER CO.	1	32	NEWSOME, W. MAX	10	6	OLSON, MILTON C.	4	32
MYERS, RALPH & JEAN	24	13	NEKOOSA EDWARDS PAPER CO.	12	33	NEWSOME, WILLIAM	34	12	OLSON, MILTON C.	17	31
MYSHACK, MILTON	5	31	NEKOOSA EDWARDS PAPER CO.	12	33	NEWSOME, WILLIAM	17	6	OLSON, MILTON C.	17	32
			NEKOOSA EDWARDS PAPER CO.	28	33	NEWSOME, WILLIAM	31	13	OLSON, MYRON & NORMA	25	39
			NEKOOSA EDWARDS PAPER CO.	13	36	NEWSOME, WILLIAM	32	13	OLSON, NELL	17	32
			NEKOOSA EDWARDS PAPER CO.	36	36	NEWSOME, WILLIAM & JOAN	29	6	OLSON, O. & A.	22	27
			NEKOOSA EDWARDS PAPER CO.	4	39	NEWSOME, WILLIAM & JOAN	21	13	OLSON, OLAV	7	21
			NEKOOSA EDWARDS PAPER CO.	8	39	NEWSOME, WILLIAM M.	1	7	OLSON, R. & F.	2	32
			NEKOOSA EDWARDS PAPER CO.	9	39	NEWSOME, WILLIAM (LC)	2	6	OLSON, R. & L.	34	17
			NEKOOSA EDWARDS PAPER CO.	18	39	NEY, JOHN F.	10	27	OLSON, R. & W.	27	36
			NEKOOSA EDWARDS PAPER CO.	32	42	NEYLON, DANIEL & MICHAEL	29	30	OLSON, R. & W. (LE)	25	38
			NEKOOSA EDWARDS PAPER CO.	28	5	NICHOLAS, D. & F.	25	32	OLSON, ROBERT A.	34	6
			NEKOOSA EDWARDS PAPER CO.	15	36	NICHOLAS, L. & B.	4	24	OLSON, RONALD, (LC)	29	12
			NEKOOSA EDWARDS PAPER CO.	3	30	NICHOLAS, L. M., (LC)	4	24	OLSON, RUTH M.	24	10
			NEKOOSA EDWARDS PAPER CO.	30	12	NICHOLS, D. & J.	10	37	OLSON, RUTH W., (LC)	32	37
			NEKOOSA EDWARDS PAPER CO.	32	37	NICHOLS, HARRY	25	13	OLSON, S. & A.	15	26
			NEKOOSA EDWARDS PAPER CO.	26	32	NICHOLS, I. L.	22	39	OLSON, SIDNEY	2	26
			NEKOOSA EDWARDS PAPER CO.	21	32	NICHOLS, KATHERINE & SCOTT	1	24	OLSON, SIDNEY	3	26
			NEKOOSA EDWARDS PAPER CO.	8	21	NICHOLS, MARIA G.	22	36	OLSON, T. L. & D. A.	31	42
			NEKOOSA EDWARDS PAPER CO.	5	21	NICHOLS, ROBERT	5	21	OLSON, T. L. & D. A.	8	33
			NEKOOSA EDWARDS PAPER CO.	5	21	NICK, GEORGE H.	6	37	OLSON, WALTER	15	38
			NEKOOSA EDWARDS PAPER CO.	23	20	NICKSTAD, TRUMAN	9	26	OLSON, WALTER	23	38
			NEKOOSA EDWARDS PAPER CO.	29	30	NIelsen, ANGELINE	1	30	OLSON, WILLIAM	23	38
			NEKOOSA EDWARDS PAPER CO.	20	10	NIelsen, D., ET AL	25	13	OLSKY, STANLEY	18	12
			NEKOOSA EDWARDS PAPER CO.	36	32	NIELSEN, IVAN	13	21	O'NEIL, WILLIAM, ET AL	30	12
			NEKOOSA EDWARDS PAPER CO.	30	38	NIELSEN, IVAN	18	22	O'NEIL, WILLIAM, ET AL	36	30
			NEKOOSA EDWARDS PAPER CO.	4	22	NIELSEN, KENT	8	3	O'ROURKE, GEORGE & CATHY	34	11
			NEKOOSA EDWARDS PAPER CO.	20	5	NIELSEN, DONALD F.	18	25	ORAL ROBERTS UNIVERSITY	34	13
			NEKOOSA EDWARDS PAPER CO.	30	38	NIEMI, PAUL	3	32	ORAL ROBERTS UNIVERSITY	23	4
			NEKOOSA EDWARDS PAPER CO.	25	37	NIEMI, PAUL D.	2	32	ORAWIEC, STANLEY	20	2
			NEKOOSA EDWARDS PAPER CO.	16	24	NIEMI, WILLIAM	23	38	ORDWAY, DONALD, (PFC)	25	2
			NEKOOSA EDWARDS PAPER CO.	23	38	NIEMI, WILLIAM	24	38	ORDWAY, J. JR.	20	24
			NEKOOSA EDWARDS PAPER CO.	36	38	NIGGEMEIER, R.	31	12	ORDWAY, J. JR.	15	25
			NEKOOSA EDWARDS PAPER CO.	19	38	NIKSTAD, ORVILLE	33	26	ORDWAY, J. JR.	16	25
			NEKOOSA EDWARDS PAPER CO.	34	27	NIKSTAD, P. & J.	19	5	ORDWAY, J. JR.	20	25
			NEKOOSA EDWARDS PAPER CO.	19	3	NINDORF, D. & J.	26	35	ORDWAY, J. JR.	21	25
			NEKOOSA EDWARDS PAPER CO.	25	35	NISSAN, CLARENCE & HELEN	26	17	ORDWAY, J. JR.	20	25
			NEKOOSA EDWARDS PAPER CO.	4	32	NIWINSKI, CHARLES-MICHAEL	16	12	ORDWAY, J. JR.	21	25
			NEKOOSA EDWARDS PAPER CO.	8	22	NOBLE, J. R.	4	23	ORDWAY, J. JR.	22	25
			NEKOOSA EDWARDS PAPER CO.	18	24	NOGOWSKI, T. & J.	2	5	ORDWAY, J. JR.	27	25
			NEKOOSA EDWARDS PAPER CO.	15	24	NOLEN, JANICE	31	21	ORDWAY, J. JR.	27	25
			NEKOOSA EDWARDS PAPER CO.	17	18	NOLEN, PAUL	6	37	ORDWAY, J. JR.	22	35
			NEKOOSA EDWARDS PAPER CO.	35	43	NOLEN, T. & B.	6	37	ORDWAY, J. JR.	27	25
			NEKOOSA EDWARDS PAPER CO.	12	27	NOLET, G. & B.	33	38	ORDWAY, J. JR.	28	25
			NEKOOSA EDWARDS PAPER CO.	13	17	NOLLET, IDA L.	5	32	ORDWAY, J. JR.	29	25
			NEKOOSA EDWARDS PAPER CO.	9	30	NOLLET, IDA, ET AL	5	32	ORDWAY, J. JR.	30	25
			NEKOOSA EDWARDS PAPER CO.	35	30	NOLLET, T. & N.	28	37	ORDWAY, J. JR.	31	25
			NEKOOSA EDWARDS PAPER CO.	35	30	NOLLET, W. & G.	5	32	ORDWAY, J. JR.	31	25
			NEKOOSA EDWARDS PAPER CO.	3	5	NOLLET, W. & G.	34	32	ORDWAY, J. JR.	31	25
			NEKOOSA EDWARDS PAPER CO.	23	23	NOONAN, CORRINE	2	24	ORDWAY, J. JR.	31	25
			NEKOOSA EDWARDS PAPER CO.	17	16	NOONAN, TIMOTHY, (LC)	17	30	ORFALIA, CARL	1	37
			NEKOOSA EDWARDS PAPER CO.	18	30	NORDEEN, ROGER, (LC)	28	18	ORFALIA, JOHN	35	31
			NEKOOSA EDWARDS PAPER CO.	19	30	NORDELL, STANLEY	9	24	ORLOSKI, B. & J.	36	4
			NEKOOSA EDWARDS PAPER CO.	36	36	NORDLEY, EVELYN	25	27	ORLOSKI, B. & J.	18	21
			NEKOOSA EDWARDS PAPER CO.	1	30	NORDQUIST, WILLIAM & JANE	33	26	ORLOSKI, B. & J.	25	32
			NEKOOSA EDWARDS PAPER CO.	6	6	NORDQUIST, WILLIAM & JANE	34	26	ORN, A. & V.	21	2
			NEKOOSA EDWARDS PAPER CO.	25	36	NORDSTROM, EARL, JR.	22	38	O'ROURKE, ROBERT & CHRISTIE	32	12
			NEKOOSA EDWARDS PAPER CO.	23	23	NORSKE, PAUL	22	9	ORT, EDWARD J., JR.	4	3
			NEKOOSA EDWARDS PAPER CO.	4	32	NORKUNAS, DAN	6	15	ORTCIGER, T. & M.	16	24
			NEKOOSA EDWARDS PAPER CO.	9	32	NORKUNAS, DANIEL	7	15	ORVAL, F. & C.	27	38
			NEKOOSA EDWARDS PAPER CO.	31	20	NORKUNAS, JAMES	31	18	ORVILLE, C. W. & P. M.	8	37
			NEKOOSA EDWARDS PAPER CO.	26	13	NORKUNAS, N. & COOLEY, M.	8	15	ORVILLE, C. W. & P. M.	17	37
			NEKOOSA EDWARDS PAPER CO.	15	5	NORLIN, HERBERT	12	36	ORVILLE, CHARLES W. (LC)	5	37
			NEKOOSA EDWARDS PAPER CO.	32	17	NORMAN, BEATRICE	36	32	ORVILLE, W. & M.	5	23
			NEKOOSA EDWARDS PAPER CO.	31	18	NORMAN, SANDRA L.	21	24	ORVILLE, WESLEY	2	32
			NEKOOSA EDWARDS PAPER CO.	29	18	NORTH WOODS COMM. CHURCH	14	17	OSBORN, CHANDLER	3	25
			NEKOOSA EDWARDS PAPER CO.	34	17	NORTHERN LIQUOR CO.	29	40	OSSMANN, KENNETH	17	36
			NEKOOSA EDWARDS PAPER CO.	13	23	NORTHERN PINE GIRL SCOUTS	6	6	OSTAZESKI, ANDREW	21	27
			NEKOOSA EDWARDS PAPER CO.	26	12	NORTHERN ST. FIELD TRAIL	31	3	OSTERHEIM, WILLIAM	12	10
			NEKOOSA EDWARDS PAPER CO.	32	8	NORTHLAND BUILDERS, INC.	31	3	OSTERLUND, DANIEL C.	6	31
			NEKOOSA EDWARDS PAPER CO.	23	8	NORTHWESTERN HIGH SCHOOL	34	38	OSTMAN, D. L. & D. J.	14	22
			NEKOOSA EDWARDS PAPER CO.	23	17	NORTHWESTERN NAT'L BANK	10	25	OSTMAN, DALE H. & LUCYNDA	15	22
			NEKOOSA EDWARDS PAPER CO.	17	31	NORTON, EDWARD, (LE)	24	39	OSTMAN, ERNEST R.	23	23
			NEKOOSA EDWARDS PAPER CO.	36	4	NORTON, ROBERT E., ET AL	24	39	OSTMAN, RICHARD	10	22
			NEKOOSA EDWARDS PAPER CO.	22	38	NOVA, JAMES & JO ANN	8	38	OSTMAN, WALLACE	12	36
			NEKOOSA EDWARDS PAPER CO.	27	31	NOVACK, ANTHONY	26	4	OSTRANDER, CURTIS	3	22
			NEKOOSA EDWARDS PAPER CO.	23	23	NOVAK, EDWIN	21	10	OSTRANDER, G. & L. (LC)	35	30
			NEKOOSA EDWARDS PAPER CO.	31	32	NOVAK, GEORGE	17	21	OSTY, WILLIAM & JOAN	27	30
			NEKOOSA EDWARDS PAPER CO.	7	15	NOVITZKE, ED.	25	39	OSWALD, ATLEY W.	33	20
			NEKOOSA EDWARDS PAPER CO.	23	38	NOVOTNY, HENRY M. (LC)	12	15	OSWALD, J. & L.	6	37
			NEKOOSA EDWARDS PAPER CO.	36	11	NOW JOAN, INC.	23	36	OSWEGO LAND CO.	26	19
			NEKOOSA EDWARDS PAPER CO.	1	27	NOWACKI, CHARLES	23	32	OSWEGO LAND CO.	35	19
			NEKOOSA EDWARDS PAPER CO.	13	19	NOYES, W. EMERSON	8	13	OSWEGO LAND CO.	25	19
			NEKOOSA EDWARDS PAPER CO.	3	27	NURMI, MARTIN	8	37	OSWSKEY, ANGUS	22	35
			NEKOOSA EDWARDS PAPER CO.	36	37	NUTT, E. & J.	10	26	OSWSKEY, D. & D.	32	26
			NEKOOSA EDWARDS PAPER CO.	31	38	NUTT, E. & J.	11	26	OSWSKEY, D. & S.	32	26
			NEKOOSA EDWARDS PAPER CO.	17	10	NUTT, ERNEST G.	8	32	OSWSKEY, DAVID	6	20
			NEKOOSA EDWARDS PAPER CO.	36	27	NUTTER, WILLIAM E.	23	30	OSWSKEY, JEROME D.	4	20
			NEKOOSA EDWARDS PAPER CO.	25	34	NYBERG, JAMES	31	36	OSWSKEY, JEROME D.	6	20
			NEKOOSA EDWARDS PAPER CO.	30	20	NYBERG, RICHARD	14	36	OSWSKEY, S. & N.	19	21
			NEKOOSA EDWARDS PAPER CO.	15	36	NYHOLM, CARL	15	23	OTTINGER, CLARENCE	22	24
			NEKOOSA EDWARDS PAPER CO.	34	17	NYKANEN, DONALD & MICHELE	33	38	OTTO, CHARLES L.	31	5
			NEKOOSA EDWARDS PAPER CO.	22	32	NYKANEN, DONALD & MICHELE	34	38	OUR SAVIORS LUTHERAN CHURCH	26	17

# OWNERS INDEX

NAME	SEC	PAGE	NAME	SEC	PAGE	NAME	SEC	PAGE	NAME	SEC	PAGE
OUTZEN, D. & J.	12	26	PEARSON, K. & A.	18	38	PETERSON, DOROTHY	33	33	PIHLAJA, ELMER	14	39
OUTZEN, D. & J.	10	26	PEARSON, L. & E.	12	38	PETERSON, DR. FLOYD & AGNES	34	13	PIHLAJA, N. & L.	3	32
OUTZEN, D. & J.	11	26	PEARSON, LYLE	1	38	PETERSON, DUANE L.	26	27	PIHLMAN, AILEEN	5	24
OUTZEN, FRANK	2	26	PEARSON, LYLE	36	42	PETERSON, EDWIN	22	23	PIHLMAN, THEODORE	8	24
OUTZEN, FRANK	11	26	PEARSON, M. J.	29	20	PETERSON, EVELYN (LC)	34	11	PINE CENTRAL CLUB	21	38
OVERBY, JOHN	12	27	PEARSON, MRS. IDA	31	43	PETERSON, EVELYN S.	26	32	PINE, BILLY RAY	17	36
OWEN, GAYLE, ET AL	1	24	PEARSON, REED	32	38	PETERSON, F. & E.	24	4	PINE, WM., JR. & ANDREIKO, D	35	21
OWENS, ANGLUS	13	19	PEARSON, RICHARD	31	21	PETERSON, FLOYD (LC)	21	7	PIPER, ROLLAND	16	24
OWENS, ED & CAROLINE	29	12	PEARSON, RICHARD	11	14	PETERSON, FLOYD (LC)	34	6	PIPER, ROLLAND K.	24	35
			PEARSON, RODNEY	31	43	PETERSON, G. & P.	1	23	PIPER, RUTH W.	15	31
			PEARSON, RONALD	32	38	PETERSON, HENRY	24	27	PISON, JOHN S.	31	12
			PEARSON, ROSABELLE	2	30	PETERSON, HERB. & AGNES	14	30	PISON, RON & SANDY	6	23
P			PEARSON, ROY	18	22	PETERSON, IDA	24	23	PISON, ROSELYN	32	23
PABST, MARIAN, ET AL	16	9	PEARSON, ROY	24	35	PETERSON, IRVINE	8	32	PITRA, RONALD	32	5
PACE, ELIZABETH J.	3	37	PEARSON, ROY	25	35	PETERSON, J. (LC)	11	27	PITXLEY, CONRAD	31	12
PACKARD, J. B., ET AL	1	5	PEARSON, SCOTT & DIANE	36	37	PETERSON, J. & M.	8	37	PLACHTA, R. & J.	35	36
PADERA, HAROLD & CHARLENE	11	24	PEARSON, WILLIS	4	14	PETERSON, J. A.	17	37	PLASTER, CHAS. & WEGGE, M.	17	10
PAFF, ELMER A.	33	31	PEARSON, WILLIS	32	20	PETERSON, J. A., JR.	18	37	PLASTER, SCOTT D.	23	38
PAFF, ELMER A.	34	31	PEASELEY, JANEEN D.	35	17	PETERSON, JERRY, ET AL	20	10	PLEIS, RAYMOND	24	13
PAGAC, PAUL (LC)	27	11	PEASELEY, REBECCA Y.	35	17	PETERSON, JOHN	22	23	PLENCHER, R. J.	16	27
PAGAC, R. & P., SR.	8	11	PEAUEY, R. & G.	20	38	PETERSON, JOHN & PAM	36	36	PLESKI, CHARLES	14	30
PAGOREK, ANTHONY	31	13	PECHMILLER, D.	35	13	PETERSON, K. & L.	12	31	PLESKI, D. & C., JR.	30	20
PAGOREK, JOHN	31	13	PEDDLE, DELORES	31	31	PETERSON, K. & R.	14	21	PLESKO, JOHN	8	34
PAINE, PATRICIA (LC)	28	6	PEDDLE, HOWARD	14	22	PETERSON, KENNETH	13	31	PLEUS, E. & J.	32	36
PAINE, RICHARD	34	37	PEDE, HARVIN	4	27	PETERSON, KENNETH C.	19	30	PLONTY, L. & A.	6	2
PAINE, ROBERT (LC)	23	4	PEDESEN, A. E.	22	27	PETERSON, L. & K.	27	19	PLONTY, L. & A.	31	8
PAINE, ROBERT A. (LC)	15	35	PEDERSON, ALAN E.	7	30	PETERSON, L. & P.	29	30	PLUCAR, KENNETH	22	23
PALKO, FRANK	28	37	PEDERSON, C. & B.	29	27	PETERSON, LARRY W.	14	6	PLUCAR, KENNETH & MILDRED	35	17
PALM CHARLES, ET AL	4	15	PEDERSON, HENRY H.	24	27	PETERSON, MARY L.	1	30	PLUMMER, G. & C.	1	34
PALM, SIDNEY	7	15	PEDERSON, P. & D.	32	36	PETERSON, MICHAEL & MARY	18	3	PLUNKETT, RICHARD	2	38
PALMER, ARCHIE	16	16	PEDERSON, RANGHILD	3	31	PETERSON, MILDRED	30	36	PLUNKETT, RICHARD	11	38
PALMER, FRANK A.	24	17	PEDERSON, RUSSELL	32	36	PETERSON, OSCAR	19	30	PLUNKETT, RICHARD	13	38
PALMER, MARION	36	17	PEDERSON, STEVEN M.	21	25	PETERSON, OSTIAN B.	12	6	PLUNKETT, RICHARD (LC)	1	32
PALMER, ROBERT R.	33	19	PEERY, W. & L.	18	31	PETERSON, P. & L.	12	6	PLUNKETT, RICHARD K.	36	42
PALMI, EDWIN	9	27	PEET, HELGA	26	13	PETERSON, PAUL	11	26	PLUNKETT, S. VIRGIL	36	42
PANANEN, C. W. & J. A.	31	37	PEETERS, PAUL & MARCIA	13	33	PETERSON, R. & J.	23	23	PLUNKETT, S. VIRGIL & DORIS	32	43
PANANEN, ERLAND J.	28	17	PEIRSON, JOHN & CASEY, P.	32	9	PETERSON, R. W. & LAURA	27	30	PLUNKETT, VIRGIL	23	42
PANK, DONALD J. & R. J.	18	37	PEKKALA, M., ET AL	12	24	PETERSON, R., SR.	34	37	PLUNKETT, WILLIAM A.	24	42
PANKOW, LESTER	22	31	PELARSKI, EMMA	22	38	PETERSON, RANGHILD (LC)	3	31	PLUNKETT, WILLIAM A.	25	42
PAPENFUSS, MORRIS	22	3	PELKEY, R. & D.	4	20	PETERSON, RAY H.	34	35	PLUNZT, CHARLES	32	43
PAPINEAU, DUANE	24	36	PELKEY, WM. & SARAH	25	32	PETERSON, REGINALD & VIOLET	31	6	PLUNZT, CLARA	25	42
PAPINEAU, MEDRICK	24	36	PELLINEN, WILLIAM, JR.	15	38	PETERSON, REUBEN	5	39	PLUNZT, CLARA STITUS	24	42
PARASK, DANA	9	26	PELLMA, GLADYS & ERNEST	24	38	PETERSON, REUBEN	6	39	PLUNZT, GEORGE & PATTY	23	35
PARASK, DANA (LC)	8	26	PELLMAN, CARL J.	36	38	PETERSON, REUBEN	15	43	PLUNZT, ROBERT	16	35
PARENTEAU, GERALD F. (LC)	35	36	PELLMAN, G. & L.	34	38	PETERSON, REUBEN	28	43	PODGORAK, HENRY, JR.	10	27
PARENTEAU, IRENE	11	39	PELLMAN, JOHN	15	38	PETERSON, RICHARD	22	23	PODGORAK, MARK	11	35
PARISH, GLENN	19	24	PELLMAN, JOHN G.	26	38	PETERSON, RODNEY G.	35	36	PODGORAK, PETER	25	4
PARIZEK, N. & M.	19	15	PELOQUIN, GARY	24	24	PETERSON, RONALD	33	37	PODGORAK, THOMAS	10	35
PARKER, CHESTER	23	5	PELOQUIN, DAN E.	33	19	PETERSON, ROY	3	22	POHLMAN, D. & P.	2	5
PARKER, J. & S.	30	21	PELTIER, D. & K.	25	35	PETERSON, ROY V.	24	30	POINTER, J. & S.	17	24
PARKER, JEFFREY, MARK, DEAN	35	18	PELTONEN, R. & B.	13	24	PETERSON, STEVEN	27	32	POKRAJAK, F., ET AL	18	38
PARKER, ROBERT	30	21	PETLONEN, ROBERT	26	36	PETERSON, STUART W.	18	25	POKRAJAK, BENEDECT	18	21
PARKER, STEVEN F.	36	26	PENCE, WILLIAM	38	12	PETERSON, T. & S.	8	32	POLENISIAK, S. & H.	31	32
PARKER, STEVEN F.	33	27	PENCE, WILLIAM R. (LC)	15	32	PETERSON, T. & L.	6	5	POLKOSKI, CRAIG N. & TERI	10	22
PARKS, B. & J.	36	12	PENDERGAST, D. & CATANESE, S.	35	32	PETERSON, V. & L.	8	37	POLKOSKI, MICHAEL	13	39
PARKS, PATRICIA, ET AL	10	35	PENNEY, JAMES W.	36	32	PETERSON, V.L. & C. (L.EST)	32	42	POLLAR, MILO G.	12	27
PARSONS, A. & R.	32	38	PENTONY, JAMES & BETTY	1	6	PETERSON, VERLYN, ET AL	5	38	POLLARI, CALVIN	9	5
PARTAK, RICHARD	24	38	PEOPLE'S BANK-HAYWARD (LC)	26	13	PETERSON, VERLYN, ET AL	33	42	POLLARI, CHARLES	25	38
PARZATKA, A. & A.	27	38	PEOPLES BANK-HAYWARD (LC)	30	6	PETERSON, VERNON	13	6	POLLARI, CHARLES R.	35	38
PASHIBIN, PAUL	13	15	PEPENGER, J. D.	4	27	PETERSON, VIRGINIA J.	12	31	POLLARI, E. & E.	2	32
PASKE, L. & R.	29	6	PEPER, ROLLAND	16	24	PETERSON, VIRGINIA J.	7	32	POLLARI, T. & E.	35	38
PASKE, ROGER D.	32	15	PEPPER, C. & G.	21	10	PETERSON, W. & M.	27	36	POLLARI, THEODORE	2	32
PASTERNAK, RUDOLPH	20	23	PERALA, A. & D.	35	38	PETERSON, W. & V.	14	6	POLLARI, THEODORE & ESTHER	36	42
PASTERNAK, RUDOLPH	21	23	PERALA, ARTHUR & MAYME	21	39	PETERSON, WARREN (LC)	2	6	POLLOCK, DAVID	12	15
PA TEL, R. & H.	29	23	PERALA, EINO	14	38	PETERSON, WILLIAM	4	23	POLLOCK, FLORENCE	21	27
PATELLARO, A. ET AL	20	30	PERALA, EINO M.	13	38	PETERSON, WILLIAM	34	32	POLLOCK, M. ET AL	31	5
PATRICK, CHARLES (LC)	22	5	PERALA, EVALT	24	38	PETERSON, WM. & JUNE	1	6	POLLOCK, P. (LC)	26	19
PATRICK, CHARLES (LC)	27	5	PERALA, J. & E.	14	43	PETITE, GERALD	4	22	POLLOCK, P. & C.	20	23
PATRICK, J. INV., INC. (LC)	15	4	PERALA, J., ET AL	28	42	PETRAS, ROBERT	6	21	POLLOCK, R. & C.	11	15
PATRICK, J. INV., INC. (LC)	16	4	PERALA, JAMES, ET AL	10	43	PETRIC, M. & A. (LC)	8	26	POLLOCK, R. & C.	26	35
PATTEE, CHESTER & JENNIE	23	17	PERALA, RAY & MARV. (LC)	33	19	PETRUK, STEVEN J.	7	15	POLLOCK, R. & M.	21	30
PATTERSON, H. V. (LC)	4	26	PERALA, RAYMOND (LC)	2	24	PETTINGILL, G. & L.	29	31	POLLOCK, ROBERT & PHILLIP	20	23
PATTERSON, HOWARD	18	37	PERALA, RAYMOND (LC)	2	24	PETTINGILL, G. & L.	29	31	POLNAU, LE ROY F.	32	17
PATTERSON, JOHN D.	33	36	PERALA, REINO	10	43	PETTIT, JAMES	26	17	POLOIL, INC.	4	24
PATTERSON STATE PARK	15	27	PERALA, REYNOLD A.	21	39	PETTIT, JAMES & BARBARA	30	6	POLZIN, GREG E.	28	17
PATTERSON STATE PARK	21	27	PERALA, RODNEY	6	33	PETTIT, JAMES & BARBARA	19	6	POMERANSKI, SYLVIA	3	2
PATTERSON STATE PARK	22	27	PERALA, RONALD	24	43	PETTIT, JAMES & BARBARA	19	6	POMMER, RICHARD	35	19
PATTERSON STATE PARK	27	27	PERALA, RUSSELL W.	10	30	PETTIT, JAMES & BARBARA (LC)	21	16	POOLE, JACQUELYN	22	23
PATTERSON STATE PARK	28	27	PERALA, RUSSELL W.	15	30	PETTIT, JAMES P.	35	17	POOLER, DAVID & YVONNE	3	24
PATZER, C. & C.	26	13	PERALES, C. & M.	22	17	PETTIT, JAMES P.	36	31	POOLER, DONALD	1	24
PATZER, CONRAD C.	4	7	PERCIVAL, H. ET AL	6	24	PETTIT, ROGER	27	35	POOLER, JOHN & HELEN	3	24
PATZOLD, L. A.	35	36	PERHAM, MARY LU (LC)	16	27	PETZOLD, CHESTER I.	14	20	POOLER, RICHARD	36	37
PAUKOVICH, A. & M.	33	31	PERKINS, S. & H.	35	17	PETZOLD, GEORGE & TERRY	26	37	POPE, ARLIN & PATSY	18	3
PAULSON, BRIAN	11	31	PERPICH, G. & V.	22	35	PEVAN, L. & HELGESON, ED.	30	12	POPE, CHARLES & RUTH	6	5
PAULSON, BRUCE & SANDRA	36	30	PERRETTI, PAT, ET AL	8	38	PFANKUCH, EUGENE & LUCILLE	34	37	POPLAR ACRES DAIRY, INC.	11	31
PAULSON, ELAINE B.	3	20	PERRON, WILLIAM	36	27	PFEEFER, GERALD P.	30	35	POPLAR ACRES DAIRY, INC.	12	31
PAULSON, LEONARD	11	31	PERRY, CURTIS, D. (LC)	6	38	PFISTNER, CLAYTON	21	38	POPLAR BLDG. CENTER, INC.	6	32
PAULUS, E. JAMES	31	18	PERRY, THOMAS	21	31	PFISTER, R. & C.	1	38	POPLAR CREEK CEMETERY	11	26
PAULUS, JEFFREY R.	24	27	PERSELL, L. & D.	29	12	PFISTER, R. & C.	2	38	POPLAR FEED MILL, INC.	5	32
PAULUS, RONALD F.	35	13	PERSELLS, L. & E. (LC)	7	13	PHETPLACE, DAN & GEO.	22	17	POPLAR FEED MILL, INC.	6	32
PAVLOVICH, F. & M.	10	31	PETERSON, RUTH E.	7	25	PHILLIPS, G. & M.	8	3	POPLAR HARDWARE	7	32
PAYNE, GRACE K. & LORETTA	26	12	PERSONS, R. & G.	26	27	PHILLIPS, GEORGINA	5	37	POPOVICH, JOHN & JEAN	30	2
PAYNE, MERLYN	2	22	PERSONS, RICHARD	22	27	PHILLIPS, GEORGINA	6	37	PORTER, ANDREA	8	5
PEACE LUTHERAN CHURCH	1	31	PERSONS, RICHARD A.	31	42	PHILLIPS, GEORGINA	7	37	PORTER, LESTER	14	13
PEACOCK, J., ET AL	25	4	PESARK, GEORGE	21	31	PHILLIPS, GEORGINA	8	37	PORTER, RAYMOND	26	13
PEARSON, ALTE	11	20	PETE, R. & R.	26	27	PHILLIPS, HAROLD R.	23	10	PORTER, ROBERT	3	11
PEARSON, C. & S.	10	33	PETE, RONALD & RUBY	35	27	PHILLIPS, HAROLD R.	23	10	PORTER, ROBERT S.	26	13
PEARSON, C., (LC)	10	31	PETERS, DONALD	18	11	PHILLIPS, MOZELL	35	23	PORTERFIELD, H.D. & B.	12	24
PEARSON, CARL	27	33	PETERS, GORDON & KATHRYN	19	38	PHILLIPS, ROBT. & MAYBELLE	9	2	POSNER, DUANE	7	22
PEARSON, CURTIS L.	25	30	PETERS, H. & S.	27	5	PHINNEY, B. O., JR.	21	31	POSTL, K. & L.	25	4
PEARSON, D. & B.	25	37	PETERS, IRVIN, ET AL	27	4	PHINNEY, F. ET AL	21	31	POSTL, KERMIT	34	31
PEARSON, D. & B. (LC)	36	37	PETERS, LAVERGNE	2	22	PHOENIX VILLA, INC.	36	32	POSTL, KERMIT	35	31
PEARSON, D. & C. (LC)	14	38	PETERS, MURIEL	14	36	PICK, MARTIN A.	26	4	POTOCIC, WM. L.	21	23
PEARSON, D. & E.	6	32	PETERSEN, CARL	36	36	PICKWELL, ALAN E.	36	8	POTTER, BRUCE & HARDER, D.	14	9
PEARSON, D. & H.	1	31	PETERSEN, E.	13	3	PICTON, W. & M.	9	3	POTTER, E. & J.	17	5
PEARSON, D. & L., ET AL	11	14	PETERSEN, A. & I.	13	36	PIERCE, D. & S.	4	34	POTTER, EUGENE	22	22
PEARSON, DEAN & HELEN	36	37	PETERSON, A. C. & J.E.	23	4	PIERCE, DEBORAH	9	23	POTTER, GAYLORD H.	17	39
PEARSON, DOUGLAS	4	14	PETERSON, ANDREW & IRENE	11	12	PIERCE, EDGAR	26	23	POTTER, GAYLORD H. (LC)	14	37
PEARSON, E. & MILTON, FRED	18	43	PETERSON, BERNARD	33	37	PIERCE, ELLEN M.	31	17	POTTHIER, MICKY	14	19
PEARSON, E. & R.	11	27	PETERSON, BRUCE	7	7	PIERCE, GEORGE H.	24	17	POULES, M. & E.	36	36
PEARSON, EDWIN	3	32	PETERSON, BRUCE	1							

# OWNERS INDEX

NAME	SEC	PAGE	NAME	SEC	PAGE	NAME	SEC	PAGE	NAME	SEC	PAGE
RANTALA, N. J. & K. R.	22	39	RIETOW, EBBA	26	17	RONCHI, CECILIA	14	31	RYAN, C.M. & A.L. (LC)	25	13
RANTALA, R. & V.	20	39	RIGGLE, J. & S., ET AL	33	7	RONCHI, CECILIA (LC)	15	31	RYAN, COLLEEN	7	38
RAPPLEY, ALICE	24	37	RIKKOLA, DAVID	25	38	RONCHI, CLARA T.	34	37	RYAN, EUGENE	33	25
RASCHKE, A., ET AL	6	30	RIKKOLA, KENNETH	11	37	RONCHI, J. & R.	33	37	RYAN, GEORGE (LC)	14	22
RASCHKE, R. & J.	19	21	RINDO, J. & L.	1	11	RONCHI, JOHN	29	37	RYAN, M. & T. & MICHAEL, JR.	10	11
RASMUSSEN, C. & JR.	24	26	RINDO, JOHN	34	31	RONCHI, ROBERT	34	37	RYAN, MARION B.	19	15
RASMUSSEN, D.	31	2	RINDO, JOHN	22	17	RONCHI, W. & M.	31	32	RYAN, MICHAEL	24	4
RASMUSSEN, DONNA	32	2	RINDO, JOHN J.	31	12	RONCHI, WM. J. & MYRNA G.	3	32	RYDBERG, ALVIN	31	5
RASMUSSEN, ERIC A.	29	20	RINDO, JOHN J.	36	4	RONN, BERNICE C.	34	32	RYDEN, K. & C.	35	17
RASMUSSEN, HERBERT	35	26	RINDO, JOHN J.	7	18	RONN, E. & L.	3	32	RYDEN, KENNETH	26	17
RASMUSSEN, HOWARD	35	26	RINDO, JOHN, ET AL	2	17	RONN, ERNEST	23	36	RYDEN, KNUTE	26	17
RASMUSSEN, R. & S.	33	35	RINGELSTETTER, R. & M.	4	11	RONN, ERNEST	14	39	RYDEN, ROLAND	35	17
RASMUSSEN, S. & PIETZ, D.	28	2	RINGSRED, ERIC J.	4	27	RONN, RICHARD & LILA	12	37	RYDEN, W. F.	35	17
RASMUSSEN, S., ET AL	9	27	RINGSRED, ERIC J.	5	27	RONNSTRAND, LEONA E.	3	12	RYGG, R. & L.	20	31
RASMUSSEN, SUSAN (LC)	29	36	RINNET, JULIA	2	32	RONNING, L. & J.	3	32	RYMER, H. & M.	22	23
RATHERT, ESTER & LEROY	24	13	RINNET, JULIA B.	21	38	RONNING, L. & J.	34	42	RYMES, MARK A.	31	12
RATHIS, HOWARD	29	23	RINTALA, D. & J.	20	30	RONNING, LAWRENCE	10	43	RYTTE, MAYNE (LC)	27	38
RAU, GARY & LINDA	4	11	RIPPER, M. & N.	28	33	RONNINGEN, JOHN	17	2	REZSUZTKO, A. & S.	25	4
RAUBER, HAROLD E., ET AL	28	33	RISBERG LAND CO.	23	4	ROONEY, A. & S.	17	35			
RAUTER, PAUL H.	23	24	RISBERG LAND CO.	31	5	ROOKEY, ANTHONY	22	35			
RAUTER, PAUL H.	4	38	RISBERG LAND CO. (LC)	36	12	ROOKEY, JAMES	17	27			
RAUTER, PAUL H.	5	38	RISBERG, FERRY A.	22	4	ROONEY, JOHN A.	13	31			
RAUTER, PAUL H.	8	38	RISLER, LEON (LC)	15	43	ROONEY, JOHN A.	12	17			
RAUTER, PAUL H.	9	38	RISTROM, R. & E.	33	11	ROONEY, MARK A.	4	22			
RAUTIO, ARTHUR	7	38	RITCHIE, ALLIE REX	21	22	ROONEY, T. & M.	17	18			
RAY, D. & R.	14	33	RITCHIE, ALLIE REX	31	22	ROOSE, ANNA	12	10			
RAY, JUSTIN	8	31	RITCHIE, ALLIE REX	20	39	ROSE, F. & B.	32	36			
RAYES, SPENCER	35	36	RITCHIE, E. & B.	11	32	ROSE, JOHN & LORETTA	3	32			
RAYMOND, ALBERT	28	33	RITCHIE, J. & C.	25	5	ROSE, MARJORIE	19	32			
RED ARROW CAMP OF SUPERIOR	24	19	RITCHIE, JAMES	7	7	ROSEN, LOUIS E.	29	23			
RED LAKE, INC.	29	6	RITCHIE, KATHY J.	10	23	ROSENBAUER, N. M.	9	27			
REDDEN, J. & M., ET AL	18	36	RITCHIE, M. & G.	21	5	ROSENZWEIG, OLGA	15	5			
REDDEN, J. & M., ET AL	19	36	RITCHIE, VIRGIL	25	5	ROSIN, C., JR. & FRIBERG, E.	6	6			
REDDING, LEONARD	13	24	RITZEN, RAYMOND	3	32	ROSIN, CHARLES	1	4			
REDIGER, A. & D.	1	6	RITZINGER, ALAN & DEBORAH	17	32	ROSIN, CLIFTON, JR.	6	5			
RED, ROSE	6	23	RIVARD, BERNARD	22	4	ROSIN, CLIFTON, JR.	6	6			
REGALIA, CRAIG	29	32	RIVERSIDE CEMETERY	9	35	ROSIN, JAMES	6	5			
REGENFUSS, GORDON	2	24	RIVORD, ALBERT, JR.	31	36	ROSIN, MARK	6	5			
REGENTS OF STATE UNIVER.	36	41	RIVORD, ALBERT, JR.	15	30	ROSNAFSKY, G. & J.	8	21			
REHL, RICHARD	35	35	RIVORD, CATHERINE (LC)	31	36	ROSS, CLINTON	14	22			
REHN, RICHARD E.W.	16	5	RIVORD, CHARLES	31	36	ROSS, DANIEL	29	30			
REHNSTRAND, L.C. & GEO.	22	35	RIVORD, Patsy	30	36	ROSS, DONALD	15	22			
REHNSTRAND, ROBERT	22	35	RIVORD, STEVEN	30	36	ROSS, F. & L.	28	30			
REHNSTRAND, SCOTT	36	12	ROALSON, MARK (LC)	12	37	ROSS, PRESTON	15	22			
REICHERT, MARLYN	27	27	ROBB, RONALD L.	9	23	ROSS, PRESTON G.	11	22			
REID, GREGORY	5	27	ROBBE, L. & CARLSON, R.	1	14	ROSS, R. & S.	31	5			
REID, JULE	27	27	ROBBINS, JOANNE, ET AL	10	39	ROSS, WAYNE	25	27			
REID, JULE	13	19	ROBEK, MARY F.	9	31	ROSSBERG, J. C.	33	4			
REID, MYRTLE, ET AL	3	32	ROBEN, JOE	33	19	ROSSEAU, OSCAR	14	30			
REID, R. & M.	19	38	ROBERTS, BERNARD	32	8	ROSSETTI, JOHN	31	5			
REINERT, DENNIS	8	3	ROBERTS, BONNIE J.	6	25	ROSTETTER, RICHARD	25	17			
REINHARDT, FRANCIS	5	3	ROBERTS, CLARENCE	3	7	ROTH, LE ROY (FCL)	28	43			
REINHARDT, THERESA	7	34	ROBERTS, FLORENCE	11	20	ROTHSCHILD, ROBERT D.	25	27			
REINHART, R. & J.	8	34	ROBERTS, G. & R.	7	27	ROUBAL, J. & F.	26	13			
REINHART, R. & J.	19	6	ROBERTS, ROY	26	36	ROUBAL, RONALD	36	37			
REINHOLT, MARV. & BUCHLI, R.	19	6	ROBERTSON, AMOS W.	8	3	ROULEAU, ROGER M.	26	39			
REINHOLT, VERONA	15	30	ROBERTSON, MARJORIE	16	5	ROUSE, S. & J.	12	6			
REINKE, JEFF F. & CANDIS	20	8	ROBERTSON, MARK (LC)	7	3	ROUTH, MARK B. & JANE R.	9	37			
REIS, JAMES & RICHARD	12	10	ROBINSON, HELEN E.	25	32	ROUTH, R. BRUCE	12	36			
REITER, DONALD J.	15	33	ROBINSON, R. W.	33	19	ROUX, RAYMOND	15	3			
REITER, JEROME	15	33	ROBY, PATRICIA	32	24	ROUX, RAYMOND	32	9			
REITZ, CHARLES & HELEN (LC)	4	33	ROCHELEAU, ELLA BELLE (LC)	9	31	ROUX, GILBERT J.	20	38			
REMCK, JOSEPH	32	35	ROCHELEAU, SCOTT	9	31	ROWE, JOHN	26	39			
REMCK, MATTHEW	10	20	ROCHON, J. A., JR.	26	36	ROY, BRUCE W.	15	36			
REMCK, MATTHEW	35	43	ROCK, JACK	32	18	ROZELL, JAMES N.	24	30			
REMER, ALBERT	25	43	ROCKWOOD RANCH (LC)	1	31	ROZELL, M. & H.	5	34			
REMER, MARY	34	19	ROCKWOOD, MARGARET	30	39	ROZELL, R. & M.	3	24			
REMER, PETER & MARY	18	31	ROCKWOOD, RICHARD	16	24	ROZNAFSZKY, G. & J.	5	21			
REMUS, FRANCES	34	19	RODRIGUEZ, R.	18	3	RUBENZER, ROBT. & FLORENCE	35	13			
RENMAN, FRED & NANCY	6	31	RODRIGUEZ, S. L.	35	42	RUCK, P./WADE, W.	23	3			
RENMAN, WM. & ELVERA	9	26	ROE, BETTY J. MENEREY	25	42	RUCKSTEIN, PETER W.	28	33			
RENMAN, WM. & ELVERA	17	18	ROE, BETTY J. MENEREY	26	42	RUDD, JOYCE A.	33	36			
RENOOS, CARL A.	17	18	ROE, BETTY J. MENEREY	36	42	RUDD, LYLE & CORRINE	2	17			
RENOOS, EVEN	17	18	ROE, CHARLES	34	35	RUDD, RICHARD A., ET AL (LC)	22	7			
RENOOS, WILLIAM	24	31	ROEBER, N. & M.	22	27	RUDISELL, HARRY, ET AL	21	8			
RENQUIST, R. & L.	18	32	ROEN, OTTO	9	23	RUDOLPH, LESTER & LOUISE	3	23			
RENQUIST, ROSE (LC)	21	16	ROENITZ, W. & J.	9	32	RUSS, JUNE	31	5			
RESH, PAUL, ET AL	18	12	ROESCH, D.M., ET AL	11	24	RUTTEN, THOMAS M.	22	17			
RESLINGER, H.	6	15	ROESCH, D.M., ET AL	12	24	RUH, THOMAS & MARY	35	26			
REUBER, WALTER	25	4	ROESKE, CHARLES (LC)	29	17	RUHMAN, N. & M.	9	5			
REUILLE N. H.	12	35	ROESKE, RICHARD (LC)	33	11	RUKS, FLORIAN & MARIE	13	33			
REUILLE, J. & J.	12	35	ROGERS, G. & S.	39	11	RUNAGE, LESLIE	25	13			
REUTEMAN, JOHN G.	18	12	ROGERS, G. & S.	39	11	RUNLER, H. & P.	25	19			
REVOIR, R. & C.	30	32	ROGERS, GEORGE	14	5	RUNMEL, C. & R.	36	23			
REYES, JUNE, ET AL (LC)	18	12	ROGERS, JOHN	28	33	RUNNELL, PAUL J.	35	17			
RHEA, RICK & DEBRA	30	32	ROGERS, JOHN D.	28	33	RUNIONS, J.N. & KAREN	25	37			
RHEAD, LILLIAN	27	27	ROGERS, ROBERT	6	33	RUNIONS, ROLLIE (LC)	12	35			
RHODES, ELMER E.	9	36	ROGERS, SARAH E.	14	33	RUNIONS, S. & M.	12	24			
RIBAUDO, RICHARD F.	3	30	ROGERS, SUSAN T.	24	24	RUNQUIST, G. & L.	26	23			
RIBBECK, WM. R., ET AL (LC)	25	12	ROGERS, THOMAS T.	12	33	RUNQUIST, GORDON	12	37			
RICE, JAMES	13	30	ROGERS, VIRGINIA D.	3	25	RUNSER, PHILLIP J.	19	20			
RICH, COSMO & MARGARET	3	27	ROGGE, E., ET AL	5	20	RUPPE, MICHAEL T.	5	31			
RICH, EUGENE	36	30	ROGGE, W., ET AL	8	20	RUPPERT, D. & L.	7	36			
RICH, JEAN	31	31	ROGGE, W., ET AL	9	20	RUSH, JOHN J. & CAROLE	32	18			
RICHARD HAGER, INC.	7	34	ROGSTAD, G. & C.	14	32	RUSH, P. & S.	29	37			
RICHARD HAGER, INC.	8	34	ROGSTAD, T. J. & D. A. (LC)	22	32	RUSK, I. & H.	31	32			
RICHARDS, ANTHONY & BARB.	22	31	ROGSTAD, TERRANCE & DEBRA	22	32	RUSKA, E. LEE & KATHERINE	1	33			
RICHARDS, ANTHONY & BARB.	35	37	ROGUS, JOHN, JR.	28	11	RUSSELL, DANIEL S.	34	26			
RICHARDS, KAY F.	20	36	ROGUS, JOHN, JR.	29	12	RUSSELL, JUDITH	26	26			
RICHARDS, L./SIMONSON, M.	31	31	ROGUS, JOHN, SR.	28	11	RUSSELL, JUDITH	35	26			
RICHARDS, VICKIE (LC)	30	17	ROHOLT, D. & F.	36	27	RUSSELL, JUDITH	15	35			
RICHARDSON, EDWIN	33	35	ROHRER, SUSAN	25	32	RUSSELL, LYNN	7	5			
RICHARDSON, LOUIE	17	6	ROLAND, A. L., SR.	31	18	RUSSELL, MRS. RAY	26	4			
RICHARDSON, PHYLLIS	27	17	ROLAND, A. L., SR.	31	18	RUSSELL, R. & J.	30	21			
RICHART, FRED	27	17	ROLE, ALTON L.	27	17	RUSSELL, RAY	18	31			
RICHART, ROBERT F. (LC)	9	5	ROLE, ELLEN M.	27	17	RUSSOM, NEIL	23	27			
RICHTER, I. ET AL	5	23	ROMAN, A. & ORIOLE, A.	23	5	RUSSOM, NEIL, ET AL	23	27			
RICHTER, LILLIAN	5	23	ROMANS, VICTORINE	20	27	RUSSOM, RICHARD (LC)	33	35			
RIDGELAND CLUB	24	12	ROMANS, VICTORINE	25	35	RUST, EDITH H. (LC)	6	6			
RIECHERS, JERRY R. & LINDA	24	17	ROMBERG, A.	36	4	RUST, LELAND W. (LC)	26	30			
RIECKHOFF, JEROME	25	32	ROMBERG, O. & A.	31	5	RUST, WALTER	18	7			
RIECKHOFF, JEROME & MARY	36	32	ROMBERG, O. & FRAHN, W. (LC)	32	5	RUTHERFORD, BERNICE	12	14			
RIEDEL, A. & M.	34	36	ROMBERG, O. & FRAHN, W. (LC)	18	7	RUTHERFORD, C. & D.	12	26			
RIESCHL, ELIZABETH K.	10	5	ROMAN, MARION L. (LC)	7	25	RUTHERFORD, WM. L.	25	35			
RIESCHL, MARTIN	17	5	ROMAN, MARVIN	7	25	RUTKA, RAYMOND & FLORENCE	30	31			
			RONCHI, ANTHONY	34	37	RUTLEDGE, R. & M.	6	5			
						RUTZEN, DORIS	36	36			

# OWNERS INDEX

NAME	SEC	PAGE	NAME	SEC	PAGE	NAME	SEC	PAGE	NAME	SEC	PAGE
SCHOOL DIST #1, SUMMIT	3	20	SEVERSON, H., ET AL	4	13	SKANTZ, P.O.	20	16	SMITH, RAYMOND	36	11
SCHOOL DIST #2, TN. WASCOTT	25	5	SEVERSON, JAMES	35	38	SKEELS, LEU & KAREN	14	6	SMITH, REBECCA A. (LC)	28	42
SCHOOL DISTRICT	5	24	SEVERSON, L. & S. (LC)	3	20	SKEELS, LEW	18	7	SMITH, RICHARD	12	24
SCHOOL DISTRICT #3	6	38	SEVERSON, LAWRENCE	20	31	SKOGGE, MARGARET	12	14	SMITH, RICHARD	14	39
SCHOOL DISTRICT, AMNICON	2	32	SEVERSON, LOREN E.	24	37	SKOGLUND, R. & G.	24	19	SMITH, ROBERT S. (LC)	31	30
SCHOON, LOUIS	35	37	SEVERSON, PHYLLIS	28	36	SKOOG, J. & K.	7	25	SMITH, ROSIE	28	20
SCHORR, GEORGE	25	13	SEVERUDE, DANIEL & OLE	4	13	SKORES, FRANK (LC)	2	5	SMITH, ROSIE W.	29	20
SCHORR, LEON & ELLEN	28	36	SEVERUDE, TODD, ET AL	14	12	SKORICH, ROD	35	27	SMITH, ROSIE W.	30	20
SCHORR, W. & C.	31	30	SEWALL, DAVID P.	7	20	SKOW, DONALD	29	6	SMITH, ROSIE W.	31	20
SCHOTT, W. & E.	14	33	SEXTON, DALE	5	2	SKOW, E. & D.	19	31	SMITH, ROSIE W.	33	20
SCHRAM, STEPHEN & ANN	12	6	SEYLER, GLORIA M.	5	30	SKOW, EINAR A.	24	30	SMITH, SCOTT	15	22
SCHRAMK, LOUIS	7	25	SHAFFER, K. & PILLMORE, G.	16	5	SKOWLAND, G. & K.	16	24	SMITH, STANLEY B.	30	20
SCHREIER, WM. & SWANSON, S.	5	9	SHAFFER, LESTER W.	30	23	SKRUPKY, H. & K.	11	7	SMITH, T. & L.	34	37
SCHREIER, WM. J.	5	3	SHAFFER, MARY	33	8	SKRUPKY, H. & K.	12	7	SMITH, THEODORE	18	37
SCHROEDER, D. & G.	32	37	SHAFFER, STEPHEN	29	36	SKUDSTAD, MAGDA, ET AL	22	31	SMITH, W. & C.	28	37
SCHROEDER, DONALD	5	31	SHAFFER, W. & C.	2	5	SKYLOMDZ, GLORIA & JOHN, JR.	13	37	SMITH, W. & J.	18	37
SCHROEDER, JAMES & MARIA	24	13	SHAFFER, FRANCES	13	19	SLABY, J. & E.	22	39	SMITH, WALTER & JUANITA	13	27
SCHROEDER, JEFFREY P.	19	30	SHAFFER, K. & W.	13	19	SLADE, DANIEL	12	17	SMITH, WALTER, JR.	21	22
SCHROEDER, KENT R.	8	32	SHAFFER, R. & J.	2	24	SLADKY, MARIE	35	37	SMITH, WARREN & MARGARET	13	37
SCHROEDER, ROBERT	9	27	SHAFFER, R. & R.	20	30	SLEASON, C. & M.P.	3	15	SMITH, WARREN L. & MARGARET	18	37
SCHROM, GENE L.	29	18	SHAFFER, T. & S.	2	5	SLEEMAN, SHARON	34	37	SMITH, WILLIAM	6	37
SCHUBERT, E. & F.	21	5	SHAMBAUGH, W. & S. (LC)	14	43	SLEEMAN, WILLIAM	1	24	SMITH, WILLIAM	34	37
SCHUBERT, KARL	36	4	SHARP, ALICE, ET AL.	2	6	SLEIVENSKY, ALEX	26	17	SMITH, WILLIAM L. & JOANNA	38	37
SCHUELLER, LOUIS	16	24	SHARP, ELIZABETH	14	17	SLOAN, D. & G.	1	4	SMRZ, RUDOLPH J.	31	18
SCHULLER, WAYNE R.	16	16	SHARRP, MICHAEL T.	33	27	SLOAN, D. & G.	6	6	SNELL, WILLIAM	18	31
SCHULLO, G. R.	36	9	SHARPE, H. & V.	22	35	SLOAN, LOREN, JR.	1	4	SNELSON, J., ET AL	19	3
SCHULLO, J. & W.	25	12	SHATTUCK, KARL	22	42	SLOAN, LOREN, JR. (LC)	7	5	SNIDER, DONALD & NANCY	4	13
SCHULTER, HELEN M.	8	21	SHAUL, C. & E.	24	27	SLOAN, ROBERT (LC)	7	5	SNOGDRASS, THOMAS	22	39
SCHULTER, RICH. & FRANCIS	23	32	SHAUL, RICHARD, JR.	32	27	SLOAN, ROBERT J.	15	36	SNOYENBOS, L.W.M. & LEIER, R.	36	8
SCHULTES, GORDON	24	21	SHAVE, EDWARD P.	17	16	SLOAN, VIRGINIA	6	6	SNYDER, DONALD (LC)	17	23
SCHULTZ, B., ET AL	3	31	SHAW, CHARLES & FLORENCE	26	17	SLOAN, W. & C.	29	11	SNYDER, EARL, ET AL	1	33
SCHULTZ, BERNARD H.	11	20	SHAW, CHARLES L.	34	18	SLOAN, WILLIAM	29	30	SNYDER, K. & M.	19	5
SCHULTZ, CARL, ET AL	31	21	SHAW, FLORENCE O.	35	17	SLOVAK, J. & G.	8	2	SNYDEK, C. & R.	36	32
SCHULTZ, CLIFFORD	10	31	SHAW, K. & B.	3	11	SLOVE, BEN	19	17	SNYDEK, D. & S.	36	32
SCHULTZ, ESTHER	30	27	SHEARMAN, WM. & PEGGY	34	32	SLOVICK, ALEX	21	27	SNYDEK, JOSEPH	36	32
SCHULTZ, ESTHER (LC)	4	20	SHEASTY, STUART	17	5	SLOVICK, G. & M.	22	32	SNYDER, R. & S.	36	32
SCHULTZ, GARY & JEAN	25	12	SHEGSTAD, NORRIS C.	22	4	SLOVICK, G. J. & M.	28	23	SO. WIS. CONF. S.D.A. SCHOOL	11	31
SCHULTZ, GERALD	36	36	SHELERUD, ROGER	5	5	SLOVICK, GEORGE	22	23	SOAR, DEREK W.	25	34
SCHULTZ, GLENN	7	15	SHELNOW, W. & C.	25	35	SLOVICK, GEORGE	26	23	SODERBERG, DONALD	1	34
SCHULTZ, HELEN A.	12	24	SHELLY, ARTHUR	27	32	SLOVICK, GEORGE	27	23	SODERBERG, ROBERT	36	4
SCHULTZ, LARRY	21	26	SHEPARD, ROMELL & JOHN, SR.	17	18	SLOVICK, GEORGE	6	21	SODERHOLM, DONALD	26	36
SCHULTZ, MARGARET	18	15	SHERLOCK, LEONARD	1	14	SLOVICK, GEORGE	22	5	SODERLUND, DAVID	26	36
SCHULTZ, MARVIN, ET AL	22	3	SHIMINEK, MRS. JENNIE	27	23	SNEAD, NANCY M.	21	4	SODERLUND, J. & V.	28	36
SCHULTZ, R. & E.	1	6	SHINN, R. J., ET AL	30	17	SNEEDBERG, E., ET AL	11	37	SODERLUND, WILLIAM	26	36
SCHULTZ, R. & E.	12	6	SHIPPAR, ARNOLD	22	4	SNEEDBERG, MILDRED	35	37	SOHOLT, DONALD E.	32	13
SCHULZ, RUTH	7	5	SHOBER, JACK & YVONNE	3	39	SMET, D. & M.	12	39	SOHOLT, MARIE S.	32	13
SCHUMACHER, MICHAEL & JAMES	18	12	SHOEGREN, MORTON	33	23	SMETANA, ERNEST, SR.	28	19	SOLAND, B. & A.	34	32
SCHUMAKER, L. & B.	31	18	SHOEGREN, MORTON	5	24	SMIGELSKI, ALVIN (LC)	13	19	SOLAND, BRIAN	28	35
SCHUMAKER, L. & B.	21	27	SHOEGREN, MORTON, ET AL	10	24	SMILAVICH, MICHAEL	33	34	SOLAND, BRIAN (LC)	8	32
SCHUMAN, CHARLES A.	15	27	SHRINERS HOSPITAL	23	23	SMITH, AGATHA	14	22	SOLAND, BRIAN & ANITA	27	32
SCHUMAN, CHARLES A.	28	35	SHUBE, J. & J.	33	38	SMITH, ANNA	16	17	SOLAND, BRIAN K. (LC)	35	38
SCHUMANN, WAYNE A.	26	24	SHUBERT, JOHN P.	7	3	SMITH, ARTHUR D., JR.	29	20	SOLBERG, C. & M.	1	33
SCHUMANN, ROBERT & DORIS	12	24	SHUGA, WILLIAM	26	4	SMITH, BENJAMIN W.	26	4	SOLBERG, C. & M.	36	39
SCHUSTER, G., FAM. PARTNERSHIP	11	4	SHUGA, WILLIAM	11	35	SMITH, BETTY	22	35	SOLBERG, HUGH W.	11	30
SCHUSTER, G., FAM. PARTNERSHIP	14	4	SHUGA, WILLIAM	14	35	SMITH, BRIAN & JOYCE	36	38	SOLEIM, JOHN D. & DONNA	14	22
SCHUSTER, J. ESTATE	33	13	SIBILA, WALTER	8	31	SMITH, C.	31	12	SOLEIM, L. & C. JR.	26	17
SCHUSTER, J. ESTATE	27	13	SIDWELL, JAMES E. (LC)	32	37	SMITH, C. & C.	25	19	SOLIN, MARTIN R.	1	21
SCHUSTER, J. ESTATE	27	13	SIEBOLD, B. & J. (LC)	1	2	SMITH, C. GORDON	16	5	SOLIN, LESLIE, JR.	9	24
SCHUSTER, J. ESTATE	8	5	SIEGEL, ABE	2	23	SMITH, CARL	2	5	SOLIN, WM. & BARBARA	36	23
SCHUSTER, ROBERT (LC)	18	38	SIEGEL, ABE	3	23	SMITH, CARLTON G.	29	17	SOLOMON, J. & L., JR.	27	30
SCHWAN, J. & C.	29	17	SIEGEL, DENNIS	3	23	SMITH, CHRISTINE A.	26	17	SOLON SPRINGS AIRPORT	1	11
SCHWARTZ BROS.	23	36	SIEGEL, DONALD E.	23	32	SMITH, CRAIG	22	17	SOLON SPRINGS AIRPORT	12	11
SCHWARTZ, E. EST. & D. MACKEY	35	43	SIEGEL, GARY	28	33	SMITH, CRAIG	36	4	SOLON SPRINGS LUMBER INC.	26	17
SCHWEIKERT, C. & H.	34	35	SIEGEL, RITA	32	32	SMITH, CRAIG	2	17	SOLON SPRINGS TELEPHONE CO	34	2
SCHWEPP, CURTISS E.	36	43	SIELER, ALBERT, JR.	1	14	SMITH, CRAIG (LC)	10	5	SOLON SPRINGS TELEPHONE CO	23	23
SCLAVI, BRENDA/GRANQUIST, J.	14	30	SIEVERT, D. & S.	31	5	SMITH, CRAIG (LC)	7	18	SOLTIS, SID & BARB	7	25
SCLAVI, CLAUDINE	32	36	SIKOROWSKI, A.	3	7	SMITH, CRAIG (LC)	28	6	SOLUM, LE ROY B. (LC)	26	16
SCLAVI, JEAN	14	27	SIKOROWSKI, A.	5	11	SMITH, CRAIG (LC)	17	13	SOMERVILLE, PEARL	31	37
SCLAVI, M. & C.	9	25	SIKOROWSKI, ANASTAZY	10	24	SMITH, CRAIG T.	30	6	SOMEWHERE ELSE, INC.	15	36
SCLAVI, RICHARD	25	27	SIKORSKI, BRONKO & MARY	26	43	SMITH, CRAIG T.	18	7	SOMMERS, RAY	13	19
SCOTT, ETHEL	24	24	SIKORSKI, L. T.	13	3	SMITH, CRAIG, ET AL (LC)	14	9	SORCHYCH, MICHAEL & LORETTA	34	13
SCOTT, RICHARD R.	35	5	SIKORSKI, L. T.	14	3	SMITH, D. (LC)	25	32	SORENSEN, DOUGLAS C.	14	17
SCOTT, VERLE	25	12	SILTA, EMIL	22	38	SMITH, D. & P.	26	17	SORENSEN, HARVEY	7	22
SCOTT, WILLIAM	26	39	SILVER TOWERS, INC.	25	23	SMITH, D., ET AL	1	31	SORENSEN, K. & D.	36	36
SEACOTTE, P. & W.	17	24	SILVERNALE, EARL	11	20	SMITH, D.M. & R.G., JR.	15	36	SORENSEN, KERRY J.	36	27
SEAMAN, E. A.	36	4	SILVERNALE, FLORENCE A.	3	20	SMITH, DONALD	1	23	SORENSEN, KONRAD	1	30
SEARCY, WILLIE & MARY	26	13	SILVERS, GREGORY	18	21	SMITH, DORIS L.	27	17	SORENSEN, KONRAD	2	30
SEARLE, R. & P.	33	32	SIMATIC, TONY	16	31	SMITH, DORIS L.	28	17	SORENSEN, LUCILLE	1	30
SEARLE, ROGER	28	32	SIMENSON, J. & B.	1	11	SMITH, ELLEN	23	17	SORENSEN, LUCILLE	2	30
SEARS, D. & C.	24	27	SIMI, CARL	2	33	SMITH, ELMER	34	17	SORENSEN, ROBERT	22	4
SEARS, LLOYD	24	27	SIMI, O. & E.	1	33	SMITH, EUGENE (LC)	17	31	SORENSEN, ROBERT	36	27
SEDIN, DAVID A.	1	31	SIMI, OSCAR	34	37	SMITH, EUGENE (LC)	20	31	SORENSEN, STANLEY	10	30
SEDIN, H. & M.	7	32	SIMMONS, HAROLD & SALLY	5	24	SMITH, FRANK, J.	31	12	SORENSEN, STANLEY C.	3	30
SEDIN, HENRY	1	31	SIMMONS, G. & C.	36	36	SMITH, G. & B.	10	5	SOWER, CATHERINE	18	18
SEDIN, HILDING & HENRY	17	32	SIMON, JOHN & AGNES	25	13	SMITH, G. & W., JR.	1	22	SOYRING, A. & A.	2	32
SEDIN, HILDING, JR.	1	31	SIMON, T. & E.	15	24	SMITH, G. & W., JR.	1	22	SOYRING, A. & M.	8	32
SEDIN, JUDITH	11	27	SIMONS, D. & B.	6	25	SMITH, G. M. III	34	37	SOYRING, ALBERT	23	38
SEDLACHEK, EARL	18	22	SIMONS, CLARENCE	3	23	SMITH, GARY & DENNIS	10	11	SOYRING, ALBERT	26	38
SEDLACHEK, EARL	7	22	SIMONS, D. & S.	31	21	SMITH, GARY K. & HARLENE	33	37	SOYRING, ALBERT (LC)	27	38
SEDLACHEK, K. & G.	1	27	SIMONS, HILDA	14	39	SMITH, GLEN A. & RONDA J.	14	22	SOYRING, ALEXANDER	3	32
SEDLACHEK, KENNETH	12	27	SIMONSEN, HAROLD R.	26	17	SMITH, H. & C.	29	6	SOYRING, ALEXANDER	34	42
SEDLACHEK, RAYMOND	20	22	SIMONSON, DERRICK	3	20	SMITH, H. & M.	14	22	SOYRING, ARTHUR	2	24
SEDLACHEK, RAYMOND	30	22	SIMONSON, ERIC G.	2	22	SMITH, HAROLD W. & SHANA	12	22	SOYRING, EUGENE	14	36
SEDLACHEK, RAYMOND	19	22	SIMONSON, GERALD (LC)	13	10	SMITH, J. & A.	32	18	SOYRING, EUGENE	21	38
SEE, ELEANOR (LC)	33	13	SIMONSON, JOHN	14	22	SMITH, JAMES E. (LC)	13	17	SOYRING, EUGENE	22	38
SEECOFF, MARJORIE F.	32	37	SIMONSON, JOHN	14	22	SMITH, JAMES R.	36	11	SOYRING, RAYMOND	8	39
SEGAL, LOUISE	29	23	SIMONSON, JON M. & PAUL	3	30	SMITH, JAMES W.	25	26	SPEATH, ROBERT J. & SUSAN	34	10
SEIDLER, MITCHELL											

OWNERS INDEX

Table with columns: NAME, SEC, PAGE, NAME, SEC, PAGE, NAME, SEC, PAGE, NAME, SEC, PAGE. Lists owners and their corresponding page numbers across 12 columns.



# OWNERS INDEX

NAME	SEC	PAGE	NAME	SEC	PAGE	NAME	SEC	PAGE	NAME	SEC	PAGE
TOWN OF CLOVERLAND	13	42	TOWN OF SUPERIOR	5	26	ULVILA, OSCAR	13	39	VILLAGE OF SUPERIOR	15	35
TOWN OF CLOVERLAND	35	42	TOWN OF WASCOTT	12	4	UMOLAC, GEORGE, JR.	17	24	VINCENT, D. R. & J.	10	3
TOWN OF CLOVERLAND	10	43	TOWN OF WASCOTT	24	4	UNION FREE H.S. JT.DIST.#1	15	33	VINCENT, HOWARD & MARIE	14	30
TOWN OF CLOVERLAND	15	43	TOWN OF WASCOTT	25	5	UNION FREE HIGH SCHOOL	34	38	VINCENT, RUTH	23	23
TOWN OF CLOVERLAND	22	43	TOWN OF WASCOTT	1	6	UNION STATE BANK (LC)	13	31	VINCENT, W. & B.	1	27
TOWN OF CLOVERLAND	25	43	TOWN OF WASCOTT	12	6	UOTINEN, M. & LASCH, E.	1	21	VINE, ROGER, SR.	8	34
TOWN OF CLOVERLAND	33	43	TOWN OF WASCOTT	13	6	UOTINEN, ROBERT D.	30	30	VISGER, G. & L.	6	3
TOWN OF CLOVERLAND	34	42	TOWN OF WASCOTT	29	6	URBAN, R. & E.	24	13	VISGER, M. & D.	6	3
TOWN OF CLOVERLAND	24	42	TOZIER, VIRGINIA	24	24	URBAN, SCOTT J.	14	36	VISGER, MARVIN	7	3
TOWN OF CLOVERLAND	35	43	TOZIER, VETTE ANNE	29	30	URBANIAK, BETTY	35	32	VISGER, T. & R.	32	2
TOWN OF DAIRYLAND	1	2	TRACY, TERRANCE	7	22	URBANIAK, JOHN & SHIRLEY	23	38	VISGER, TIMOTHY M.	6	3
TOWN OF DAIRYLAND	3	2	TRADER, MELVIN & JANET	33	12	URNESS, C. & S.	1	39	VOGT, R. & R.	25	32
TOWN OF DAIRYLAND	6	2	TRAUGOLT, DENNIS Y. (LC)	32	15	URSN, VICTOR	30	13	VOKOVICH, GEORGE	34	27
TOWN OF DAIRYLAND	10	2	TREBILCOCK, CHAS. & ROBERTA	35	32	UTRYO, G. & A.	26	21	VOKOVICH, MIKE	34	27
TOWN OF DAIRYLAND	11	2	TREBILCOCK, ENID G.	7	24	UTSCHINSKI, WALTER	12	24	VOLKE, THOMAS W.	22	27
TOWN OF DAIRYLAND	12	2	TREBILCOCK, R. & C.	12	23				VOLKER, GILBERT	35	13
TOWN OF DAIRYLAND	14	2	TREBILCOCK, W., ET AL	18	24				VOPIANEK, M. & W.	31	21
TOWN OF DAIRYLAND	15	2	TREBILCOCK, WM., ET AL	12	23				VOSS, VIOLET M.	18	7
TOWN OF DAIRYLAND	31	2	TRENTOR, J. & V.	31	18				VOUGHT, MERLIN & JANET	18	6
TOWN OF DAIRYLAND	33	2	TRESTOR, MAURICE	33	27				VOYNICH, FLORENCE	21	24
TOWN OF DAIRYLAND	34	2	TREWARTH, THOMAS	29	42				VREELAND, ALLAN & GLORIA	15	10
TOWN OF DAIRYLAND	6	3	TRI-STATE LAND CO.	9	20						
TOWN OF DAIRYLAND	7	31	TRI-STATE LAND CO.	34	34						
TOWN OF DAIRYLAND	14	3	TRIANOSKI, MARY	9	27						
TOWN OF DAIRYLAND	17	3	TRIANOSKI, WALTER	31	18						
TOWN OF DAIRYLAND	18	3	TRIAIK, D. & K.	34	19						
TOWN OF DAIRYLAND	33	3	TRIFFET, G. & J.	34	11						
TOWN OF DAIRYLAND & LOU.PK	26	3	TROMBLEY, GARY & E. A.	26	30						
TOWN OF GORDON	36	11	TRUDAN, JEAN	30	9						
TOWN OF GORDON	12	12	TRUDAN, JEAN	34	30						
TOWN OF GORDON	13	12	TRUST OF STUDENTS OF SUP.SC	26	33						
TOWN OF GORDON	14	12	TRUSTEES OF WES. METH. CH.	35	35						
TOWN OF GORDON	24	12	TUCKER, JOHN & ALLEN	35	19						
TOWN OF GORDON	31	12	TULLBERG, O., ET AL	18	38						
TOWN OF GORDON	34	12	TULLLAND, MARTELL	30	38						
TOWN OF GORDON	35	12	TUMI, J. & C.	11	26						
TOWN OF GORDON	4	13	TUOMI, WILBERT	31	35						
TOWN OF GORDON	6	13	TUONINEN, EINO	9	5						
TOWN OF GORDON	17	13	TURCOTT, RICHARD	25	5						
TOWN OF GORDON	18	13	TUREK, T.	31	12						
TOWN OF GORDON	19	13	TURBULL, WM.	27	33						
TOWN OF GORDON	20	13	TURNER, I. & J.	31	33						
TOWN OF GORDON	25	13	TURNER, L. & E.	14	2						
TOWN OF GORDON	26	13	TURNER, REV. A. J.	2	24						
TOWN OF GORDON	29	13	TURNQUIST, HENRY	13	30						
TOWN OF GORDON	33	13	TURNQUIST, HENRY	14	30						
TOWN OF GORDON	19	16	TURRA, IRENE	9	33						
TOWN OF GORDON	32	12	TURRA, RICHARD	13	39						
TOWN OF HAWTHORNE	27	32	TUTTLE, JOHN & LYNN	9	7						
TOWN OF HAWTHORNE	4	23	TUURA, RANDALL C.	11	38						
TOWN OF HAWTHORNE	19	31	TUURA, RUSSELL & CLAUDIA	31	42						
TOWN OF HAWTHORNE	20	31	TUURA, WILLARD	9	33						
TOWN OF HAWTHORNE	23	31	TUVERSON, RONALD	28	11						
TOWN OF HAWTHORNE	29	31	TWIN GABLES, INC.	14	33						
TOWN OF HIGHLAND	5	19	TYE, HOWARD	18	16						
TOWN OF HIGHLAND	23	19	TYERS, G. & C.	32	7						
TOWN OF HIGHLAND	34	19	TYERS, PATRICK (PFC)	28	7						
TOWN OF HIGHLAND	35	19	TYKILA, MATT	12	38						
TOWN OF HIGHLAND	19	25	TYLER, TED & JOAN	23	13						
TOWN OF HIGHLAND	31	25	TYMAN'S OLD OAK BAR	31	12						
TOWN OF LAKEVIEW	4	37	TYMINSKI, CHESTER	18	11						
TOWN OF LAKEVIEW	12	37	TYRELL, V. & A.	14	12						
TOWN OF LAKEVIEW	27	37	TYSON, DENNIS D. (LC)	7	36						
TOWN OF LAKEVIEW	33	37	TYSON, GERALD	4	27						
TOWN OF LAKEVIEW	34	37	TYSON, JOHN & MARIE	34	35						
TOWN OF LAKEVIEW	35	37	TYSON, JOHN & MARIE	22	35						
TOWN OF LAKEVIEW	36	37	TYTKILA, CHARLES & C.	8	31						
TOWN OF LAKEVIEW	7	38	TYTKILA, EDWARD W.	22	31						
TOWN OF MAPLE	2	32	TYTKILA, F. & A.	7	31						
TOWN OF MAPLE	3	32	TYTKILA, F. & A.	8	31						
TOWN OF MAPLE	10	32	TYTKILA, FRED M.	22	31						
TOWN OF MAPLE	15	32	TYTKILA, GARY S.	36	38						
TOWN OF MAPLE	1	33	TYTKILA, JOHN	1	32						
TOWN OF MAPLE	24	38	TYTKILA, V. & L. (LC)	25	38						
TOWN OF MAPLE	26	38									
TOWN OF MAPLE	27	38									
TOWN OF MAPLE	30	39									
TOWN OF MAPLE	31	39									
TOWN OF OAKLAND	9	22	U. S. A.	23	3						
TOWN OF OAKLAND	1	30	U. S. A.	24	3						
TOWN OF OAKLAND	23	36	U. S. A.	27	3						
TOWN OF OAKLAND	36	36	U. S. A.	28	3						
TOWN OF OAKLAND	1	11	U. S. A.	18	4						
TOWN OF OAKLAND	2	11	U. S. A.	22	6						
TOWN OF OAKLAND	4	11	U. S. A.	36	9						
TOWN OF OAKLAND	5	11	U. S. A.	34	10						
TOWN OF OAKLAND	6	11	U. S. A.	35	10						
TOWN OF OAKLAND	8	11	U. S. A.	36	10						
TOWN OF OAKLAND	10	11	U. S. A.	20	17						
TOWN OF OAKLAND	12	17	U. S. A.	16	23						
TOWN OF OAKLAND	13	17	U. S. A.	13	3						
TOWN OF OAKLAND	27	17	U. S. A. (INDIAN LAND)	36	6						
TOWN OF OAKLAND	28	17	U. S. A. (INDIAN LAND)	34	15						
TOWN OF OAKLAND	29	17	U. S. A. (INDIAN LAND)	32	20						
TOWN OF OAKLAND	32	17	UBAN, CHARLES & EMMA	2	22						
TOWN OF OAKLAND	33	17	UBERT, LAWRENCE	9	3						
TOWN OF OAKLAND	34	17	UDBEN BROS. TRUCKING	11	15						
TOWN OF OAKLAND	35	17	UDBEN BROS. TRUCKING	1	21						
TOWN OF OAKLAND	1	18	UDBEN BROS. TRUCKING	21	27						
TOWN OF OAKLAND	7	18	UDEEN, DANIEL & DEBRA	33	36						
TOWN OF OAKLAND	17	18	UDEEN, FLOYD	22	36						
TOWN OF OAKLAND	18	18	UDEEN, FLOYD & HERBERT	27	27						
TOWN OF OAKLAND	19	18	UDEEN, H. & J.	22	4						
TOWN OF OAKLAND	29	18	UDEEN, H. & J.	28	36						
TOWN OF OAKLAND	30	18	UDEEN, HERBERT, ET AL	27	35						
TOWN OF OAKLAND	31	18	UKKOLA, A. & C.	31	39						
TOWN OF OAKLAND	32	18	UKKOLA, ARNOLD, ET AL	27	38						
TOWN OF OAKLAND	6	15	UKKOLA, OVE	4	33						
TOWN OF OAKLAND	3	20	UKKOLA, G. & D.	19	39						
TOWN OF OAKLAND	8	20	UKKOLA, J. & P.	33	37						
TOWN OF OAKLAND	18	20	UKKOLA, JAMES	6	33						
TOWN OF OAKLAND	7	21	UKKOLA, LILIAN (LC)	17	38						
TOWN OF OAKLAND	12	21	UKKOLA, T. & I.	6	33						
TOWN OF OAKLAND	19	21	UKKOLA, WILLIAM	35	38						
TOWN OF OAKLAND	3	27	UKKOLA, WILLIAM	36	38						
TOWN OF OAKLAND	4	27	ULLAN, RICHARD	26	35						
TOWN OF OAKLAND	11	27	ULMAN, KAY	25	35						
TOWN OF OAKLAND	14	27	ULMICH, ART A.	12	24						
TOWN OF OAKLAND	16	27	ULVILA, ERNEST	36	39						
TOWN OF OAKLAND	28	27	ULVILA, KENNETH & KATHY	14	33						
TOWN OF SUPERIOR	5	26	VALOIS, ROBERT D.	31	5						
TOWN OF SUPERIOR	13	39	VAN ALSTINE, DENNIS L.	7	35						
TOWN OF SUPERIOR	17	24	VAN ALSTINE, DENNIS L.	18	35						
TOWN OF SUPERIOR	15	33	VAN ANROOY, PETER	18	38						
TOWN OF SUPERIOR	34	38	VAN BUKKIRK, CLYDE	5	31						
TOWN OF SUPERIOR	13	31	VAN DE BERG, L. & F.	28	7						
TOWN OF SUPERIOR	34	38	VAN DERVEER, RONALD	17	3						
TOWN OF SUPERIOR	1	21	VAN DERTVORT, E.	21	27						
TOWN OF SUPERIOR	30	30	VAN DORT, RICHARD & WANDA	1	31						
TOWN OF SUPERIOR	1	21	VAN DORT, RICHARD & WANDA	36	38						
TOWN OF SUPERIOR	30	30	VAN ERT, FRANCIS	11	21						
TOWN OF SUPERIOR	24	13	VAN ERT, RICHARD	1	21						
TOWN OF SUPERIOR	1	21	VAN EVERA, MARY	27	33						
TOWN OF SUPERIOR	30	30	VAN GRINSEVEN, T.	8	37						
TOWN OF SUPERIOR	24	13	VAN GUILDER, C., SR.	10	23						
TOWN OF SUPERIOR	30	30	VAN HULLEN, ED	23	27						
TOWN OF SUPERIOR	24	13	VAN HORN, JOHN B.	6	38						
TOWN OF SUPERIOR	24	13	VAN HORN, J. & L.	15	27						
TOWN OF SUPERIOR	1	21	VAN HORN, J., ET AL	16	27						
TOWN OF SUPERIOR	30	30	VAN HORN, J., ET AL	11	30						
TOWN OF SUPERIOR	1	21	VAN HORN, JACK E.	1	26						
TOWN OF SUPERIOR	30	30	VAN HORN, JAY	7	30						
TOWN OF SUPERIOR	30	30	VAN HORN, JIM	18	30						
TOWN OF SUPERIOR	24	13	VAN HORN, JOSEPH	22	35						
TOWN OF SUPERIOR	24	13	VAN HORN, RENEE	10	30						
TOWN OF SUPERIOR	24	13	VAN HORN, DENNIS	1	27						
TOWN OF SUPERIOR	24	13	VAN HORN, RENEE	10	30						
TOWN OF SUPERIOR	24	13	VAN HORN, RENEE	10	30						
TOWN OF SUPERIOR	24	13	VAN HORN, RENEE	10	30						

OWNERS INDEX

NAME	SEC	PAGE	NAME	SEC	PAGE	NAME	SEC	PAGE	NAME	SEC	PAGE	NAME	SEC	PAGE
WENSTAD, THOMAS	19	9	WERNER, C. & J.	25	26	WICKRE, LLOYD	27	23	WILLIS, WINNIFRED	19	31	WRIGHT, RONALD	26	17
WENTALA, ARNOLD	24	39	WERNER, C. & J.	26	26	WICKSTROM, JAMES	26	35	WILLNER, EDW. (LIFE ESTATE)	15	10	WRIGHT, STANLEY	1	6
WENTALA, ARVID	34	32	WERNER, SCOTT A.	25	19	WICKSTROM, JOHN	19	38	WILLOUGHBY, A. & B.	11	27	WUJCIKA, JOSEPH	17	24
WENTALA, MARY	13	39	WESTLEWSKI, ROBERT	32	36	WICKSTROM, R. & B.	32	36	WILLOUGHBY, J.	7	20	WUNDERLICH, M. & W.	23	5
WENTELA, C. F. & R. J.	13	39	WESSMAN, SINTO	31	37	WIEBERDINK, ARTHUR	1	2	WILLOUGHBY, J. & M.	6	20	WUOR, PAUL	36	38
WENTWORTH UNION CHURCH	35	37	WEST, EVERETT C. (LE)	17	18	WIEHMANN, T. & J.	31	18	WILLOUGHBY, W. & B.	10	33	WUORI, GILBERT	36	38
WENZEL, JEROME & LOUISE	25	17	WEST, H. & M.	16	23	WIEMER, W. & V.	7	37	WILLOW, LINDA E.	11	31	WUORI, JEFFREY	36	38
WENZEL, JEROME & LOUISE	32	17	WEST, HOWARD, ET AL	19	11	WIEMER, W. & V.	8	37	WILLOS, WINSTON	14	35	WUORI, O. & V.	27	38
WERCOW WISCONSIN	1	2	WEST, J. & L.	24	4	WIENER, JAMES	25	13	WILMOT, GERALD	31	24	WUORI, R. & E.	34	37
WERCOW WISCONSIN	2	2	WEST, MATTHEW C.	17	18	WIENSNER, ALVIN	11	3	WILSON, AUGUSTA	18	25	WUORI, RAY	34	37
WERCOW WISCONSIN	3	2	WEST, WILBUR & DIANA	17	18	WIENSNER, ALVIN	12	3	WILSON, C. & E.	30	9	WUORI, THEODORE	35	38
WERCOW WISCONSIN	4	2	WESTBERG, EDWARD	16	24	WIENSNER, ALVIN S.	2	24	WILSON, DWAIN E.	7	37	WURBIA, JOHN	29	12
WERCOW WISCONSIN	5	2	WESTBERG, EDWARD (LC)	29	24	WIENSNER, WILFROD	1	24	WILSON, EDWARD B.	7	3	WURSTER, RICHARD	17	38
WERCOW WISCONSIN	6	2	WESTER, P. & G.	35	17	WIENSNER, WILFROD	11	3	WILSON, GLENN H., ET AL	18	25	WURZ, LARRY	25	4
WERCOW WISCONSIN	7	2	WESTER, R. & M.	23	39	WIENSNER, WILFROD	12	3	WILSON, KATHRYN E.	31	17	WYER, EARL E. (LC)	5	3
WERCOW WISCONSIN	8	2	WESTER, V. & D.	29	23	WIGLER, JAMES (LC)	34	23	WILSON, RODNEY & LINDA	30	9	WYNN, G. & D.	11	31
WERCOW WISCONSIN	9	2	WESTERLUND, CATHERINE	26	17	WIINAMAKI, ROBERT D.	26	38	WILSON, W. EDWARD	15	9			
WERCOW WISCONSIN	10	2	WESTERMANN, D. & D.	1	31	WIITALA, AXEL	27	38	WILSON, W. EDWARD	31	9			
WERCOW WISCONSIN	11	2	WESTERLUND, DALE	14	3	WIITALA, E. & N.	22	37	WILSON, W. EDWARD	31	9	Y		
WERCOW WISCONSIN	12	2	WESTLUND, HARLAND	25	27	WIKLUND, TIMOTHY F.	7	7	WILSON, WAYNE	24	13			
WERCOW WISCONSIN	13	2	WESTLUND, W. & J.	32	27	WILBER, GERALD	3	22	WILSON, WM. R.	16	24	Y. M. C. A.	12	24
WERCOW WISCONSIN	14	2	WESTLUND, W. & J.	33	27	WILCOX, DAVID, ET AL	16	2	WILTON, WM. L. & STANLEY	27	31	YADON, FRANCES	30	36
WERCOW WISCONSIN	15	2	WESTLUND, WARREN	25	27	WILCOX, LINDA E.	11	31	WINCEK, JOSEPH	24	24	YADON, GILBERT	10	23
WERCOW WISCONSIN	16	2	WESTMAN, B. & J.	8	31	WILDZEWSKI, F. & E.	31	32	WINECK, ORVILLE & G.	11	32	YADON, JIMMIE (LC)	36	30
WERCOW WISCONSIN	17	2	WESTMAN, B. & J.	22	35	WILDA, BRUCE	22	5	WINDSOR, DONALD	15	23	YADON, M. & L.	16	27
WERCOW WISCONSIN	18	2	WESTMAN, B. & J.	31	37	WILES, FRANK & ROBINSON, E.	8	36	WINEK, CARL L.	23	27	YADON, PATRICIA	24	4
WERCOW WISCONSIN	19	2	WESTMAN, LOTTIE	24	3	WILGREN, ELIZABETH	25	39	WINGER DAIRIES, INC.	14	36	YANASH, PAUL	26	27
WERCOW WISCONSIN	20	2	WESTRUD, RAYMOND	1	17	WILGREN, HELEN, ET AL	26	38	WINNKA, MATT	22	38	YANASH, PATRICIA	24	4
WERCOW WISCONSIN	21	2	WEYERHAUSER, F.	3	25	WILGREN, RODNEY	25	39	WINKKA, MATT	26	38	YANO, GEORGE, JR.	26	4
WERCOW WISCONSIN	22	2	WEYERHAUSER, F. T.	27	33	WILGREN, WILHO	13	39	WINKLER, J. & S.	29	23	YANO, JEANNETTE (LC)	31	37
WERCOW WISCONSIN	23	2	WEYERS, D. & G.	9	38	WILGREN, WILHO	24	39	WINKLER, MILDRED	17	38	YEAGER, D. & M.	4	7
WERCOW WISCONSIN	24	2	WEYERS, D. & G.	15	38	WILJONEN, WILLIAM	21	38	WINKLER, R. F.	18	25	YEAGER, D. & M.	9	7
WERCOW WISCONSIN	25	2	WHALEN, IRENE	36	11	WILKENING, H. A.	8	3	WINKLER, R. F., ET AL	2	23	YEAGER, D. & M.	12	10
WERCOW WISCONSIN	26	2	WHEELER, FRANK L.	2	17	WILKINSON, F. & V.	2	6	WINKLER, R. F., ET AL	11	23	YEAGER, ROSE	13	19
WERCOW WISCONSIN	27	2	WHEELER, HOWARD & DEBRA	2	17	WILKINSON, F. & V.	14	6	WINKLER, R. F., ET AL	12	23	YELNICH, PAUL	26	36
WERCOW WISCONSIN	28	2	WHEELER, KENNETH R.	14	33	WILKINSON, F. & V.	27	5	WINKLER, RAY	13	24	YELNICH, J. & J.	17	18
WERCOW WISCONSIN	29	2	WHEELER, ROBERT L.	2	32	WILKINSON, F. & V. (LC)	1	6	WINKLER, RAYMOND	24	24	YEPMA, SAMUEL	11	32
WERCOW WISCONSIN	30	2	WHELAN, W. & A.	22	23	WILKINSON, GENEVIEVE	1	6	WINKLER, ROBERT	19	24	YONEJI, M. & T.	34	2
WERCOW WISCONSIN	31	2	WHISPERING PINES CHURCH	3	23	WILKINSON, GENEVIEVE	35	12	WINKLER, ROBERT	10	25	YORK, JAMES	32	30
WERCOW WISCONSIN	32	2	WHISPERING PINES, INC.	36	17	WILL, GERALD	24	26	WINNEBOUQUO CLUB	34	33	YORK, LUCILLE	27	11
WERCOW WISCONSIN	33	2	WHITE BIRCH PARTNERSHIP	21	36	WILL, GERALD	24	26	WIRTH, DUANE & LEONA	7	18	YOUNG, ALLEN	31	9
WERCOW WISCONSIN	34	2	WHITE HOUSE INN, INC	28	36	WILLIAMS, CHARLES A.	26	36	WIS. CONF. 7th DAY ADVENT.	18	2	YOUNG, C. & G.	23	27
WERCOW WISCONSIN	35	2	WHITE HOUSE INN, INC	8	3	WILCOCKS, HAROLD	23	36	WIS. N.HIGH. ASSEM. OF GOD	9	24	YOUNG, CHARLES	13	23
WERCOW WISCONSIN	36	2	WHITE, ALLEN	13	30	WILLET PROPERTIES	36	32	WISC. TIMBER ASSOCIATION	32	24	YOUNG, ELMA E. (LC)	11	37
WERCOW WISCONSIN	37	2	WHITE, ALLEN & PAULETTE	22	35	WILLIAMS, ALICE	20	39	WISCONSIN BLDG. CO.	10	5	YOUNG, JOHN & JANICE	30	9
WERCOW WISCONSIN	38	2	WHITE, BEVERLY	25	38	WILLIAMS, ANDREW, IRMA (LC)	33	37	WISCONSIN CENTRAL R.R.	13	35	YOUNG, KENNETH	33	37
WERCOW WISCONSIN	39	2	WHITE, DENNIS & JUDY	14	21	WILLIAMS, BILLIE D.	20	39	WISCONSIN TELEPHONE CO.	31	27	YOUNG, MARTHA	30	38
WERCOW WISCONSIN	40	2	WHITE, E. J. & H.E.	30	12	WILLIAMS, BILLY & LOIS	13	38	WISCONSIN TELEPHONE CO.	4	32	YOUNG, O. & P.	2	24
WERCOW WISCONSIN	41	2	WHITE, EMMA G.	19	32	WILLIAMS, BILLY R.	3	32	WISHERD, SCOTT E.	24	39	YOUNG, RUSSELL (LE)	6	21
WERCOW WISCONSIN	42	2	WHITE, EZRA & DELORIS	27	31	WILLIAMS, C. & L.	3	32	WISKERCHEN, G. (LC)	12	21	YOUNG, T. & L.	21	27
WERCOW WISCONSIN	43	2	WHITE, JAMES H.	27	31	WILLIAMS, DALE L. (LC)	20	39	WISKERCHEN, PETE & SHIRLEY	31	5	YOUNG, THOMAS C.	16	23
WERCOW WISCONSIN	44	2	WHITE, M. & C. (LC)	27	31	WILLIAMS, DANNY C. (LC)	17	13	WISKERCHEN, PETER	35	36	YOUNG, YVONNE	5	3
WERCOW WISCONSIN	45	2	WHITE, OREN & HARRIET	8	3	WILLIAMS, DELORES, ET AL	14	8	WISNER, D. D. (LC)	22	27	YOUNG, YVONNE	6	3
WERCOW WISCONSIN	46	2	WHITE, OREN & HARRIET	26	30	WILLIAMS, DELORES, ET AL	15	8	WISNER, MERVILLE	18	9	YOUNGQUIST, G.	15	5
WERCOW WISCONSIN	47	2	WHITE, ROBERT J.	33	9	WILLIAMS, DELORES, ET AL	28	8	WISNIEWSKI, J. & P.	21	26	YOUNGQUIST, G.	36	11
WERCOW WISCONSIN	48	2	WHITE, ROBERT, SR. (LC)	12	32	WILLIAMS, DONALD, E. & H.	9	20	WISS, RICHARD P.	30	30	YOUNGQUIST, R.	31	12
WERCOW WISCONSIN	49	2	WHITE, RONALD & GERALDINE	27	31	WILLIAMS, EDWIN	6	23	WIST, CRAIG M. (LC)	20	23	YOUNGQUIST, RUSSELL	13	10
WERCOW WISCONSIN	50	2	WHITE, THOMAS & JULIE	17	18	WILLIAMS, GARY L.	33	31	WITTI, WILLIAM D.	35	30	YOX, THEODORE B.	28	37
WERCOW WISCONSIN	51	2	WHITE, TIMOTHY	27	31	WILLIAMS, HERBERT	7	21	WITTF, F. & M.	2	5	YRANAINEN, ELMER	13	39
WERCOW WISCONSIN	52	2	WHITE, W. & J.	17	18	WILLIAMS, HOWARD	9	20	WITTE, GERALD L.	24	4	YRANAINEN, L. & L.	15	25
WERCOW WISCONSIN	53	2	WHITEAKER, FRANCIS M.	17	18	WILLIAMS, ISAAC	26	31	WITTFOP, JOHN F.	28	35	YRANAINEN, L. & L.	25	32
WERCOW WISCONSIN	54	2	WHITEAKER, MAY	20	39	WILLIAMS, ISAFREY J.	15	35	WITTKOPF, GERALD & YVONNE	28	30	YRANAINEN, L. & L.	36	32
WERCOW WISCONSIN	55	2	WHITESIDE, PEG	25	40	WILLIAMS, JOHN T.	29	36	WITTKOPF, GERALD & YVONNE	6	15	YUNKER, GARY	35	2
WERCOW WISCONSIN	56	2	WHITESIDE, R. G.	14	23	WILLIAMS, KAREN A.	8	37	WNEK, AUDREY, ET AL	23	42	YUNKER, GARY	26	2
WERCOW WISCONSIN	57	2	WHITewater TIMBERLANDS CO.	9	26	WILLIAMS, LARRY & GAIL	15	22	WOMPER, M. H., ET AL	2	14			
WERCOW WISCONSIN	58	2	WHITITSITT, W. & J.	30	24	WILLIAMS, LLOYD B.	26	31	WOHLWEND, J. & L.	2	14	Z		
WERCOW WISCONSIN	59	2	WHITITSITT, WILLIAM III	18	22	WILLIAMS, MARY	8	35	WOHLWEND, J., ET AL	12	35	ZABIT, NICHOLAS	34	35
WERCOW WISCONSIN	60	2	WHITMAN, FRANK	7	39	WILLIAMS, PAUL & GLORIA	30	38	WOHLWEND, JOHN	8	15	ZABIT, NICHOLAS	28	42
WERCOW WISCONSIN	61	2	WHYTE, BARBARA J.	1	20	WILLIAMS, R. & E.	3	32	WOHLWEND, JOHN	16	5	ZACHAU, F. DENEY	21	31
WERCOW WISCONSIN	62	2	WIBERG, MERVIN C.	15	22	WILLIAMS, R. & E.	20	39	WOHLWEND, JOHN F.	11	14	ZACHAU, GAIL	24	17
WERCOW WISCONSIN	63	2	WICHERT, ROBERT J.	2	17	WILLIAMS, RICHARD (LC)	10	32	WOHLWEND, JOHN F.	34	15	ZACHAU, JEANNE	34	27
WERCOW WISCONSIN	64	2	WICHLUND, D. & E.	25	16	WILLIAMS, RICHARD (LC)	13	39	WOHLWEND, JOHN F.	34	15	ZACHAU, WAYNE	24	17
WERCOW WISCONSIN	65	2	WICHMANN, LAWRENCE A.	32	17	WILLIAMS, RICHARD (LC)	10	32	WOLD, R. & E.	32	12	ZACHAU, WAYNE	34	27
WERCOW WISCONSIN	66	2	WICHMANN, RODNEY	11	30	WILLIAMS, THOMAS	5	20	WOLDEN, FRANK L.	4	31	ZAGORSKI, JOSEPH	12	24
WERCOW WISCONSIN	67	2	WICK, J. & D.	3	30	WILLIAMS, THOMAS	11	32	WOLF, THOMAS & MILDRED	26	2	ZAKOWSKI, JOHN	14	35
WERCOW WISCONSIN	68	2	WICK, KENNETH B.	30	33	WILLIAMS, THOMAS	16	5	WOLF, VINTON	35	18	ZAKOWSKI, JOHN & ANNA	10	30
WERCOW WISCONSIN	69	2	WICK, MARK & JO	34	37	WILLIAMS, THOMAS	11	32	WOLF, A. & A.	14	36	ZAKOWSKI, JOHN P., SR.	31	37
WERCOW WISCONSIN	70	2	WICK, MARK O.	32	26	WILLIAMSON, J. & E.	16	5	WOLFE, L. & A.	26	2	ZALAZNIK, LEO, JR.	11	35
WERCOW WISCONSIN	71	2	WICK, OSCAR & MARION	18	21	WILLIAMSON, OLIVER	1	24	WOLFF, R. H.	35	13	ZALAZNIK, LEO, JR.	12	35

# ZONING ORDINANCE AMENDMENT

## DOUGLAS COUNTY, WISCONSIN

### SECTION 1.0 INTRODUCTION

#### 1.1 Authority and Purpose

For the purposes listed in Wisconsin Statutes, Sections 59.97, 59.971, 59.99 and 87.30 the Board of Supervisors of Douglas County in regular session this 10th Day of December, 1970, do ordain and enact as follows:

An ordinance regulating and restricting the location, construction and use of buildings, structures, and the use of land in the unincorporated portions of Douglas County and for said purposes dividing the County into districts.

### SECTION 3.0 ZONING DISTRICTS

#### 3.1 Establishment of Districts

For the purposes of the ordinance, the unincorporated areas of Douglas County are hereby divided into the following type of districts:

- (1) R-1: Residential District
- (2) R-2: Residential District
- (3) RR-1: Residential-Recreation District
- (4) A-1: Agricultural District
- (5) C-1: Commercial District
- (6) I-1: Industrial District
- (7) F-1: Forestry District
- (8) W-1: Resource Conservation District
- (9) SP-1: Shoreland Protection District (overlay)
- (10) PUD: Planned Unit Development District

#### 3.11 SP: SHORELAND PROTECTION DISTRICT

This district provides for the protection waters and shorelands, and for safe and orderly shoreland development in Douglas County. The intent is to further the maintenance of safe and healthful conditions; prevent and control water pollution; protect spawning grounds, fish and aquatic life; control building sites, placement of structures and uses, and to preserve shorecover and natural beauty. The district includes all lands in the unincorporated areas of the county within the following distance from the normal high-water elevation of navigable water; 1,000 feet from a lake, pond, or flowage, and 300 feet from a river or stream or to the landward side of a floodplain whichever is greater.

### SECTION 4.0 REGULATIONS

#### 4.1 Application of Regulations

The use of any land or water; the size, shape, and placement of lots; the use, size, height, type, and location of structures thereon; and the provisions for open spaces shall be in compliance with the regulations set forth on the "Official Zoning Map, Douglas County, Wisconsin," and in the text of the ordinance.

#### 8.2 Land Use Permits

##### 1. Permit Required

No structure shall be built, moved, or structurally altered, and no land use shall be substantially altered until a land use permit has been issued by the County Zoning Administrator. He shall not issue a permit for a structure or a use not in conformity with the requirements of this ordinance.

Douglas County Subdivision Control Ordinance and Douglas County Sanitary Ordinance are also in effect. For details contact County Zoning Office, Room 204, Douglas County Courthouse, Superior, Wisconsin 54880.



Douglas County Court House



Meteor Maritime Museum