

DOUGLAS COUNTY WISCONSIN

Raymond H. Somerville
Douglas County Clerk
1313 Belknap Street
Superior, WI 54880
1994-95

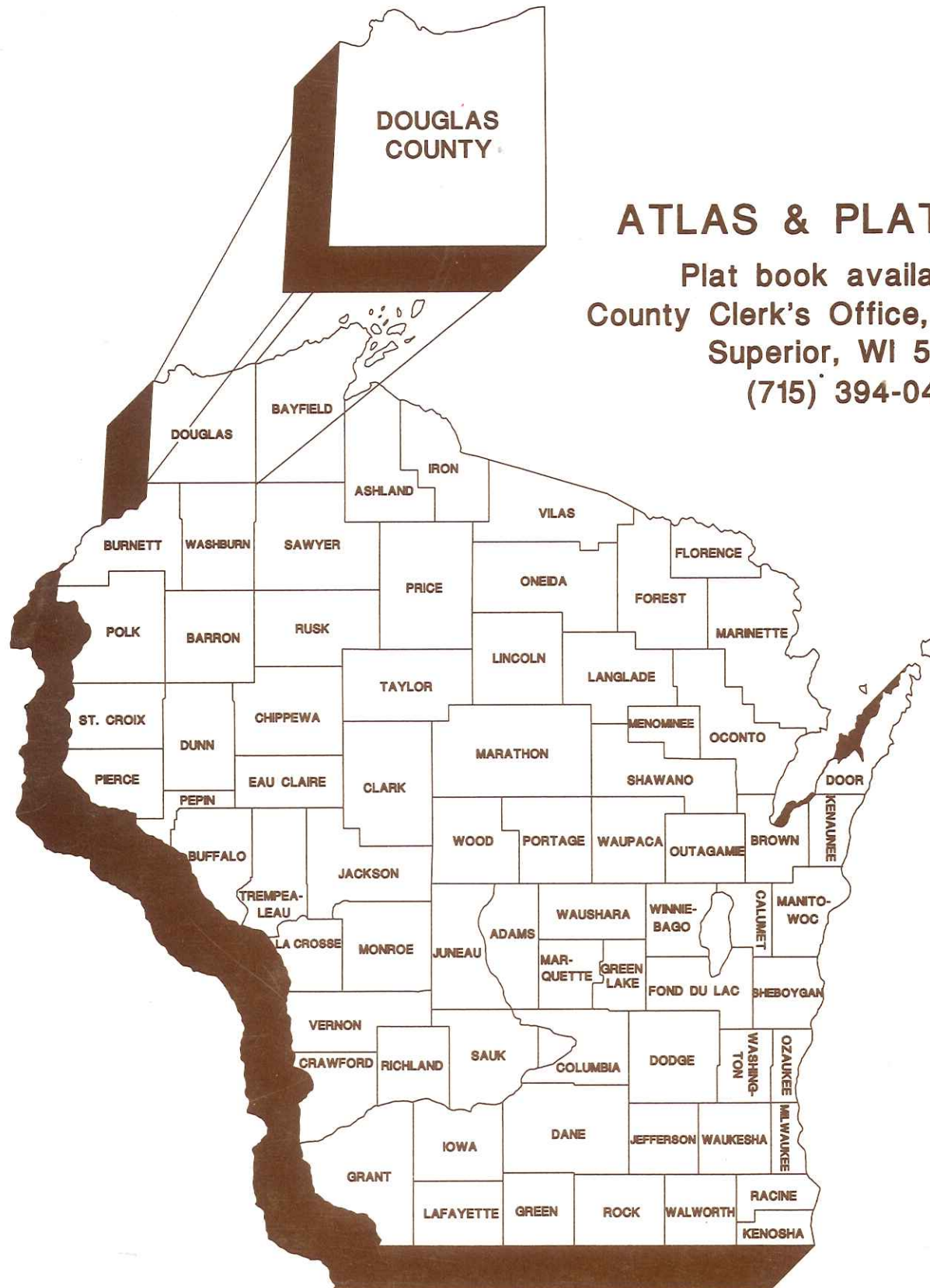

ATLAS & PLAT BOOK

Plat book available at
County Clerk's Office, Courthouse
Superior, WI 54880
(715) 394-0483

NOTICE

Douglas County is aware of the increasing number of professional people who are making copies of our plat book map pages for business use. Such use of our copyrighted maps, without our permission, is prohibited.

If you desire to make copies of our material for business use, we will be happy to license you for a modest fee of \$25.00, or you may purchase extra plat books from us and use the original pages only for your business purposes.

APPLICATION

(This covers all copies made from Plat Book #3-94)

For License to Reproduce Douglas County Plat Book Map Pages

NAME _____
ADDRESS _____
 Street City State Zip
TELEPHONE: () _____
 Area
Approximate number of copies per year _____
Purpose for which reproduction is to be made _____

TERMS AND CONDITIONS:

1. SALE OF COPIES NOT PERMITTED
2. Original page size only.
3. Enlargements with our separate written approval only.
4. Reproduction of copies limited to effective date of application and limited to the approximate number of copies and purpose stated herein.
5. All copies must bear the imprint: "Reproduced with permission of Douglas County".
6. License is not transferable.

If a license is agreed upon, you will receive a letter of authorization. Thank you for your application.

I, We, Agree to The Above Terms

Firm: _____

By: _____

DOUGLAS COUNTY INDEX

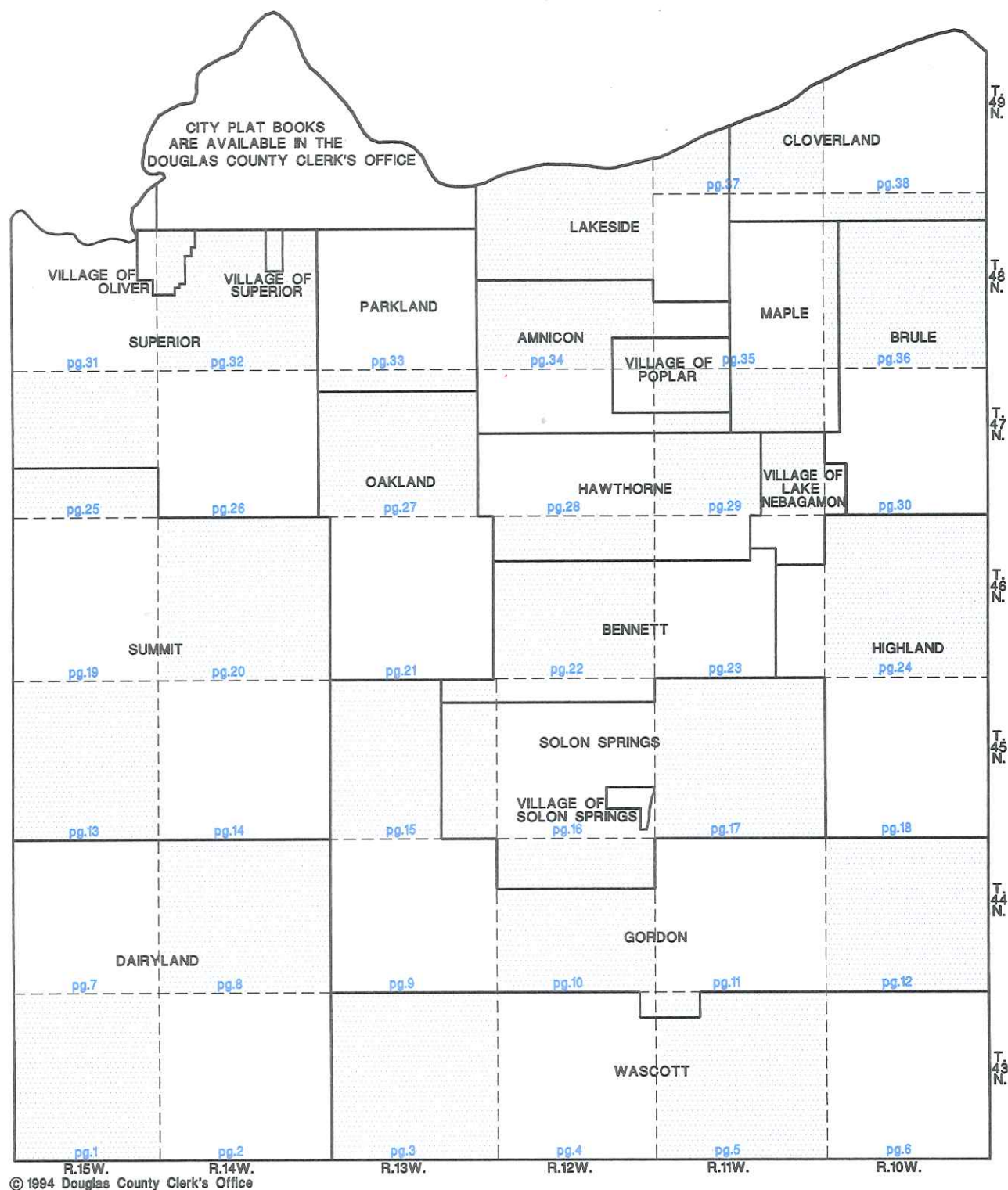

TOWNSHIPS		VILLAGES	
Amnicon	28,29,34,35	Lake Nebagamon	23,29,30
Bennett	15,16,22,23	Oliver	31,32
Brule	30,36	Poplar	28,29,34,35
Cloverland	35,36,37,38	Superior	32
Dairyland	1,2,7,8	Solon Springs	16
Gordon	4,5,9,10,11,12,15		
Hawthorne	22,23,28,29	MISCELLANEOUS	
Highland	18,23,24	Copyright-Index	A
Lakeside	34,35,37	Legend	B
Maple	28,30,35,36	Government Directory	C
Oakland	21,27	Land Description	D,E
Parkland	27,33	Zoning	F,G
Solon Springs	10,15,16,17	Procedure for Land Sale	H
Summit	13,14,19,20,25	Fold-Out Highway Map	21A
Superior	25,27,31,32	Land Owner Index	39-56
Wascott	3,4,5,6	Road Index	57-60



Elm St.



GOVERNMENT DIRECTORY

AMBULANCE SERVICE, Richard Collyard, Adm	394-0484
BUILDINGS & GROUNDS DEPT., Michael Strauman, Dir	394-0395
CHILD SUPPORT AGENCY (4-d), Dennis Arras, Dir	394-0315
CIRCUIT COURT: Branch I-Judge Michael T. Lucci	394-0220
Branch II-Judge Joseph McDonald	394-0207
CLERK OF COURTS, Joan Osty	394-0237
CORPORATION COUNSEL, Frederic Felker	394-0453
COUNTY BOARD CHAIRMAN, David Dumke	394-0341
	394-0341
COUNTY CLERK, Raymond H. Somerville	394-0341
DATA PROCESSING, David Dusek, Dir.	394-0491
DISTRICT ATTORNEY, Daniel Blank	394-0218
EMERGENCY MANAGEMENT, John Reichensperger, Dir.	394-0391
EXTENSION OFFICE	394-0363
Geoffrey Wendorf, Resource Agent	
Fariba Pendleton, 4-H Dir.	
Jeanette Rantala, Home Economist	
FAMILY COURT COMMISSIONER, William Hammann	394-0474
FINANCE DEPARTMENT, Larry Kroll, Dir	394-0343
FORESTRY DEPARTMENT, David Epperly, Adm., Solon Springs	378-2219
HEALTH DEPARTMENT	394-0404
Patrick Heiser, Health Office	
Nancy Hodsdon, Nursing Division	
HIGHWAY DEPARTMENT, George Palo, Com	394-0385
HUMAN SERVICES, Gerald Egan, Dir	394-0241
Chet Seacotte, Deputy	394-0318
JAIL	394-0375
JUVENILE COURT OFFICE, Steve Koszarek, Pat Schanan	394-0202
MEDICAL EXAMINER, Charles Pettingill.	394-5650
REGISTER OF DEEDS, Diane M. Preston Horwath	394-0350
SHERIFF, Marvin Arneson	394-0371
SURVEYOR, Norman Livgard	394-0345
TREASURER, Mary A. Berg	394-0348
VETERANS SERVICE, Arthur Legore, Officer	394-0331
VICTIM/WITNESS SPECIALIST, Darlene Olson	394-0349
ZONING DEPARTMENT, Harold Olson, Adm	394-0380

IMPORTANT FACTS ABOUT LAND DESCRIPTIONS

LAND MEASUREMENTS, TOWNSHIPS, SECTIONS,
MEANDERED WATER, GOVERNMENT LOTS, ETC.

WHAT IS A LAND DESCRIPTION?

A LAND DESCRIPTION IS A DESCRIPTION OF A TRACT OF LAND IN LEGALLY ACCEPTABLE TERMS, SO AS TO SHOW EXACTLY WHERE IT IS LOCATED AND HOW MANY ACRES IT CONTAINS.

TABLE OF LAND MEASUREMENTS

LINEAR MEASURE		SQUARE MEASURE	
1 inch ----- .0833 foot	16 1/2 feet ----- 1 rod	144 sq. in. ----- 1 sq. ft.	43560 sq. ft. ----- 1 acre
7.92 inches ----- 1 link	5 1/2 yards ----- 1 rod	9 sq. ft. ----- 1 sq. yd.	640 acres ----- 1 sq. mile
12 inches ----- 1 foot	4 rods ----- 100 links	30 1/2 sq. yds. ----- 1 sq. rod	1 sq. mile ----- 1 section
1 vara ----- 33 inches	66 feet ----- 1 chain	16 sq. rods ----- 1 sq. chain	36 sq. miles ----- 1 township
2 3/4 feet ----- 1 vara	80 chains ----- 1 mile	1 sq. rod ----- 272 1/4 sq. ft.	6 miles sq. ----- 1 township
3 feet ----- 1 yard	320 rods ----- 1 mile	1 sq. chain ----- 4356 sq. ft.	208 ft. 8 in sq. ----- 1 acre
25 links ----- 16 1/2 feet	8000 links ----- 1 mile	10 sq. chains ----- 1 acre	80 rods sq. ----- 40 acres
25 links ----- 1 rod	5280 feet ----- 1 mile	160 sq. rods ----- 1 acre	160 rods sq. ----- 160 acres
100 links ----- 1 chain	1760 yards ----- 1 mile	4840 sq. yds ----- 1 acre	

In non-rectangular land descriptions, distance is usually described in terms of either feet or rods (this is especially true in surveying today), and square measure in terms of acres. Such descriptions are called Metes and Bounds descriptions and will be explained in detail later.

In rectangular land descriptions, square measure is again in terms of acres, and the location of the land in such terms as N 1/2 (north one-half), SE 1/4 (south east one-fourth or quarter), etc. as shown in Figures 2, 3, 4 and 5.

MEANDERED WATER & GOVERNMENT LOTS

A meandered lake or stream is water, next to which the adjoining land owner pays taxes on the land only. Such land is divided into divisions of land called government lots. The location, acreage and lot number of each such a tract of land, was determined, surveyed and platted by the original government surveyors.

The original survey of your county (complete maps of each township, meandered lakes, government lots, etc.) is in your courthouse, and this original survey is the basis for all land descriptions in your county (See figure 1).

IMPORTANT

THE GOVERNMENT LOT NUMBER GIVEN TO A PIECE OF LAND, IS THE LEGAL DESCRIPTION OF THAT TRACT OF LAND.

HOW CAN YOU TELL WHETHER WATER IS MEANDERED OR PRIVATELY OWNED?

On our township maps, if you find government lots adjoining a body of water or stream, those waters are meandered. If there are no government lots surrounding water, that water is privately owned, the owner is paying taxes on the land under the water, and the owner controls the hunting, fishing, trapping rights, etc., on that water, within the regulations of the State and Federal laws, EXCEPT where such water is deemed navigable, other rulings may sometimes pertain.

As a generality (but not always), meandered water is public water which the public may use for recreational purposes, fishing, hunting, trapping, etc., provided that there is legal access to the water, or in other words, if the public can get to such waters without trespassing. There still is much litigation concerning the same to be decided by the courts.

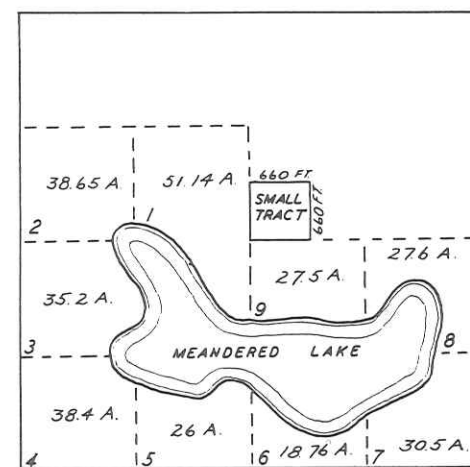

FIGURE 1

SAMPLE SECTIONS SHOWING RECTANGULAR LAND DESCRIPTIONS, ACREAGES AND DISTANCES

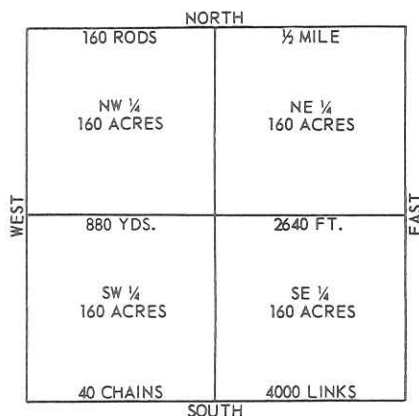

FIGURE 2

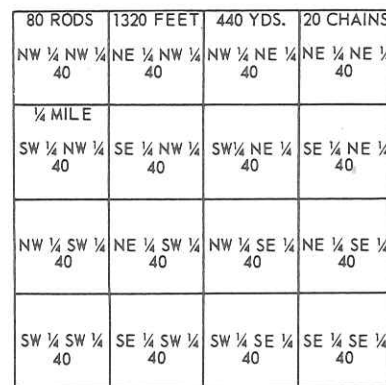

FIGURE 3

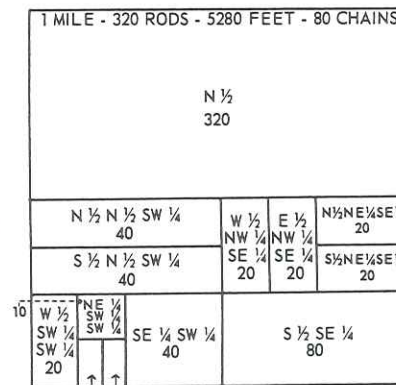

FIGURE 4

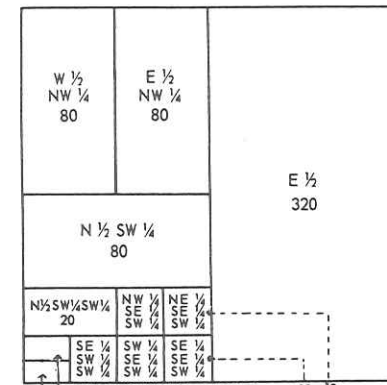

FIGURE 5

THE BEST WAY TO READ LAND DESCRIPTIONS IS FROM THE REAR OR BACKWARDS.

Descriptions of land always read FIRST from either the North or the South. In figures 2, 3, 4 and 5, notice that they all start with N (north), S (south), such as NW, SE, etc. They are never WN (west north), ES (east south) etc.

IMPORTANT: It is comparatively simple for anyone to understand a description, that is, determine where a tract of land is located, from even a long description. The SECRET is to read or analyze the description from the rear or backwards.

EXAMPLE: Under figure 4, the first description reads E 1/2, SE 1/4, SW 1/4, SW 1/4. The last part of the description reads SW 1/4, which means that the tract of land we are looking for is somewhere in that quarter (as shown in figure 2). Next back we find SW 1/4, which means the tract we are after is somewhere in the SW 1/4 SW 1/4 (as shown in Figure 3). Next back, we find the SE 1/4, which means that the tract is in the SE 1/4 SW 1/4 SW 1/4 (as shown in figure 5). Next back and our last part to look up, is the E 1/2 of the above, which is the location of the tract described by the whole description (as shown in figure 4).

TO INTERPRET A LAND DESCRIPTION - LOCATE THE AREA ON YOUR TOWNSHIP PLAT, THEN ANALYZE THE DESCRIPTION & FOLLOW IT ON THE PLAT MAP.

IMPORTANT FACTS ABOUT LAND DESCRIPTIONS

TOWNSHIP SURVEY INFORMATION

DIAGRAM SHOWING HOW SECTIONS ARE
NUMBERED IN A TOWNSHIP

6	5	4	3	2	1
7	8	9	10	11	12
18	17	16	15	14	13
19	20	21	22	23	24
30	29	28	27	26	25
31	32	33	34	35	36

FIGURE 6

TOWNSHIPS

Theoretically, a township is a square tract of land with sides of six miles each, and containing 36 sections of land. Actually this is not the case. Years ago, when the original survey of this state was made by the government engineers, they knew that it was impossible to keep a true north and south direction of township lines, and still keep getting township squares of 36 square miles. As they surveyed toward the north pole, they were constantly running out of land, because the township lines were converging toward the north pole.

If you will turn to one of the township maps in this plat book, you will notice that on the north and on the west of each township, there are divisions of land which show odd acreages. In some townships, these odd acreages are called government lots (because they were given a lot number), and at other times left as FRACTIONAL FORTIES OR EIGHTIES. It was at the option of the original government surveyors as to whether they would call these odd acreages government lots, or fractional forties and eighties.

The reason for these odd acreages is that the government surveyors adjusted for shortages of land which developed as they went north, by making fractional forties, eighties or government lots out of the land on the west side of a township, and the same for the land

**A CONGRESSIONAL TOWNSHIP
CONTAINS 36 SECTIONS OF LAND
1 MILE SQUARE**

**A CIVIL OR POLITICAL TOWNSHIP
MAY BE LARGER OR SMALLER THAN
A CONGRESSIONAL TOWNSHIP.**

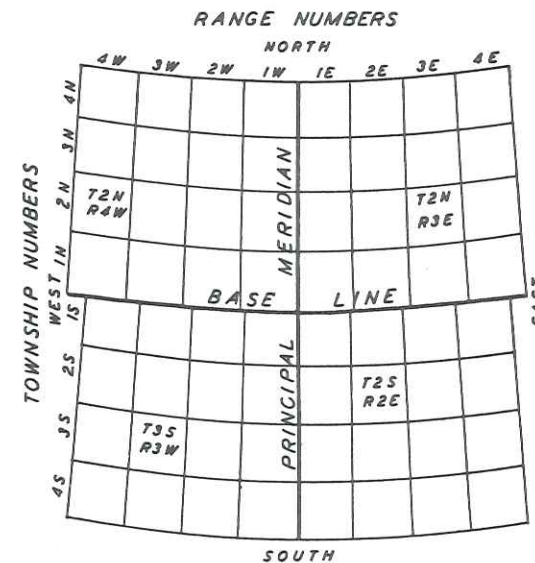

FIGURE 7

on the north side of a township to keep east and west lines running parallel. In other words it was impossible to fit full squares into a circle.

Townships sometimes vary in size from the regularly laid-out township. (see figure 6). Suppose that the dotted line in figure 6 is a river separating two counties. The land north and west of the river could be a township in one county, the land south and east could be a township in another county. Which ever county the land is in, it still retains the same section, township and range numbers for purposes of land descriptions.

Each township has a township number and also a range number (sometimes more than one of each if the township is oversized, or a combination of more than one township and range).

Government surveying of townships is run from starting lines called base lines and principal meridians. Each township has a township number. This number is the number of rows or tiers of townships that a township is either north or south of the base line. Also each township has a range number. This number is the number of rows or tiers of townships that a township is either east or west of the principal meridian (See figure 7). EVERY DESCRIPTION OF LAND SHOULD SHOW THE SECTION, TOWNSHIP AND RANGE IT IS LOCATED IN.

**TOWNSHIPS MAY BE EITHER NORTH OR SOUTH OF THE BASE LINE.
RANGES MAY BE EITHER EAST OR WEST OF THE PRINCIPAL MERIDIAN.**

METES AND BOUNDS DESCRIPTIONS AND EXPLANATION OF DIRECTION IN TERMS OF DEGREES

WHAT IS A METES AND BOUNDS DESCRIPTION? It is a description of a tract of land by starting at a given point, running so many feet a certain direction, so many feet another direction etc., back to the point of beginning. EXAMPLE: In figure 1 notice the small tract of land outlined. The following would be a typical metes and bounds description of that tract of land. "Begin at the center of the section, thence north 660 feet, thence east 660 feet, thence south 660 feet, thence west 660 feet, back to the point of beginning, and containing 10 acres, being a part of Sec. No. etc."

IMPORTANT: To locate a tract of land from a metes and bounds description, start from the point of beginning, and follow it out (do not read it backwards as in the case of a rectangular description).

The small tract of land just located by the above metes and bounds description could also be described as the SW $\frac{1}{4}$ SW $\frac{1}{4}$ NE $\frac{1}{4}$ of the section. In most cases, the same tract of land may be described in different ways. The rectangular system of describing and locating land as shown in figures 2, 3, 4 and 5 is the most simple and almost always used when possible.

A circle contains 360 degrees. Explanation: If you start at the center of a circle and run 360 straight lines an equal angle apart to the edge of the circle, so as to divide the circle into 360 equal parts, THE DIFFERENCE OF DIRECTION BETWEEN EACH LINE IS ONE DEGREE.

In land descriptions, degree readings are not a measure of distance. They are combined with either North or South, to show the direction a line runs from a given point.

HOW TO READ DESCRIPTIONS WHICH SHOW DIRECTIONS IN TERMS OF DEGREES

In figure 8, the north-south line, and the east-west line divide the circle into 4 equal parts, which means that each part contains 90 degrees as shown. Several different direction lines are shown in this diagram, with the number of degrees each varies east or west from the north and south starting points (remember again that all descriptions read from the north or south).

We all know what north-west is. It is a direction which is half-way between North and West. In terms of degrees the direction north-west would read, north 45 degrees west. (See figure 8).

EXAMPLE OF A LAND DESCRIPTION IN TERMS OF DEGREES

At this time, study figure 8 for a minute or two.

In figure 8, notice the small tract. The following metes and bound description will locate this small tract. "Begin at the beginning point, thence N 20 degrees west - 200 feet, thence N 75 degrees east - 1190 feet, thence S 30 degrees east - 240 feet, thence S 45 degrees west - 420 feet, thence west - 900 feet back to the point of beginning, containing so many acres, etc.

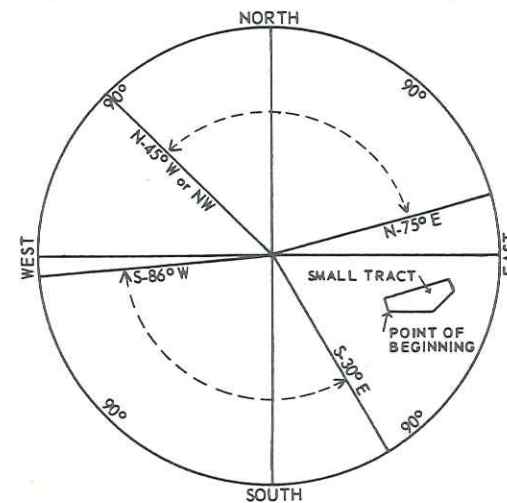

FIGURE 8

ZONING ORDINANCE AMENDMENT

DOUGLAS COUNTY, WISCONSIN

SECTION 1.0 INTRODUCTION

1.1 Authority and Purpose

For the purposes listed in Wisconsin Statutes, Section 59.97, 59.971, 59.99 and 87.30, the Board of Supervisors of Douglas County in regular session this 10th Day of December, 1970, do ordain and enact as follows:

An ordinance regulating and restricting the location, construction and use of buildings, structures, and the use of land in the unincorporated portions of Douglas County and for said purposes dividing the County into districts.

SECTION 3.0 ZONING DISTRICTS

3.1 Establishment of Districts

For the purposes of this ordinance, the unincorporated areas of Douglas County are hereby divided into the following types of districts:

- (1) R-1: Residential District
- (2) R-2: Residential District
- (3) RR-1: Residential-Recreation District
- (4) A-1: Agricultural District
- (5) C-1: Commercial District
- (6) I-1: Industrial District
- (7) F-1: Forestry District
- (8) W-1: Resource Conservation District
- (9) SP-1: Shoreland Protection District (overlay)
- (10) PUD: Planned Unit Development District

3.11 SP: SHORELAND PROTECTION DISTRICT

This district provides for the protection of waters and shorelands, and for safe and orderly shoreland development in Douglas County. The intent is to further the maintenance of safe and healthful conditions; prevent and control water pollution; protect spawning grounds, fish and aquatic life; control building sites, placement of structures and uses, and to preserve shorecover and natural beauty. The district includes all lands in the unincorporated areas of the county within the following distance from the normal high-water elevation of navigable water; 1,000 feet from a lake, pond, or flowage, and 300 feet from a river or stream or to the landward side of a floodplain, whichever distance is greater.

SECTION 4.0 REGULATIONS

4.1 Application of Regulations

The use of any land or water; the size, shape, and placement of lots; the use, size, height, type, and location of structures thereon; and the provisions for open spaces shall be in compliance with the regulations set forth on the "Official Zoning Map, Douglas County, Wisconsin", and in the text of this ordinance.

8.2 Land Use Permits

1. Permit Required

No structure shall be built, moved, or structurally altered, and no land use shall be substantially altered until a land use permit has been issued by the County Zoning Administrator. He shall not issue a permit for a structure or a use not in conformity with the requirements of this ordinance.

8.3 Violations

Any person who violates this ordinance shall forfeit a sum up to \$200, plus costs of prosecution, for each day of violation. Default of payment shall result in imprisonment in the Douglas County Jail for a period not to exceed six months.

The Douglas County Subdivision Control Ordinance, the Douglas County Private Sewage System Ordinance, the Douglas County Shoreland Zoning Ordinance, and the Douglas County Flood Plain Ordinance are also in effect. For details contact the County Zoning Office, Room 204, Douglas County Courthouse, Superior, Wisconsin 54880. Telephone: (715) 394-0380.

PROCEDURE FOR SETTING UP A LAND SALE

Land sales are presently set up on a request bid basis. The following procedures are followed:

1. A person or party must appear at the County Clerk's Office when requesting a certain parcel of land to be purchased.
2. This information is then typed up on an appraisal form which is then sent to the County Supervisors of the area where property is located in for an appraisal. A copy is also sent to the City Planner, if located in the City of Superior; Municipal Chairman; State Highway, County Highway, and Forestry Department (depending on location).
3. The Land Committee will meet and approve or set an appraisal on the property. The committee may also decide to hold the property up from sale.
4. After the committee has appraised the property, the County Clerk's Office sends a bid form to the bidders. Bid forms are also available for other interested bidders. Clerks are notified 3 weeks prior to sale of property in their district. Property is advertised three times; sealed bids are accepted; bids are opened at the following land meeting and the committee accepts the high bids.
5. Land resolution is then presented to the County Board, awarding property to the highest bidder. Any parcels within the land resolution may be referred back to the Land Committee for further study. The committee would then do one of the following:
 - A. Bring back to the Board with some recommendation.
 - B. Bring back to the Board the bid most advantageous to county.
 - C. Delete parcel from land sales.
6. Quit Claim Deed is made out and mailed to successful bidder. "Quit Claim Deed" means the county is relinquishing any claims to the delinquent taxes, however there may be other claims on the property unknown to the county. A buyer is advised to determine if there are any other claims on the property ahead of time.
7. If no bid is received on advertised parcels, persons may purchase them for the appraised price. This must be approved through a special land sales resolution by the County Board.

NOW AVAILABLE

CITY OF SUPERIOR

ATLAS

and

PLAT BOOK

**In the
County Clerk's Office
1313 Belknap Street
Superior, WI 54880
(715)394-0483**

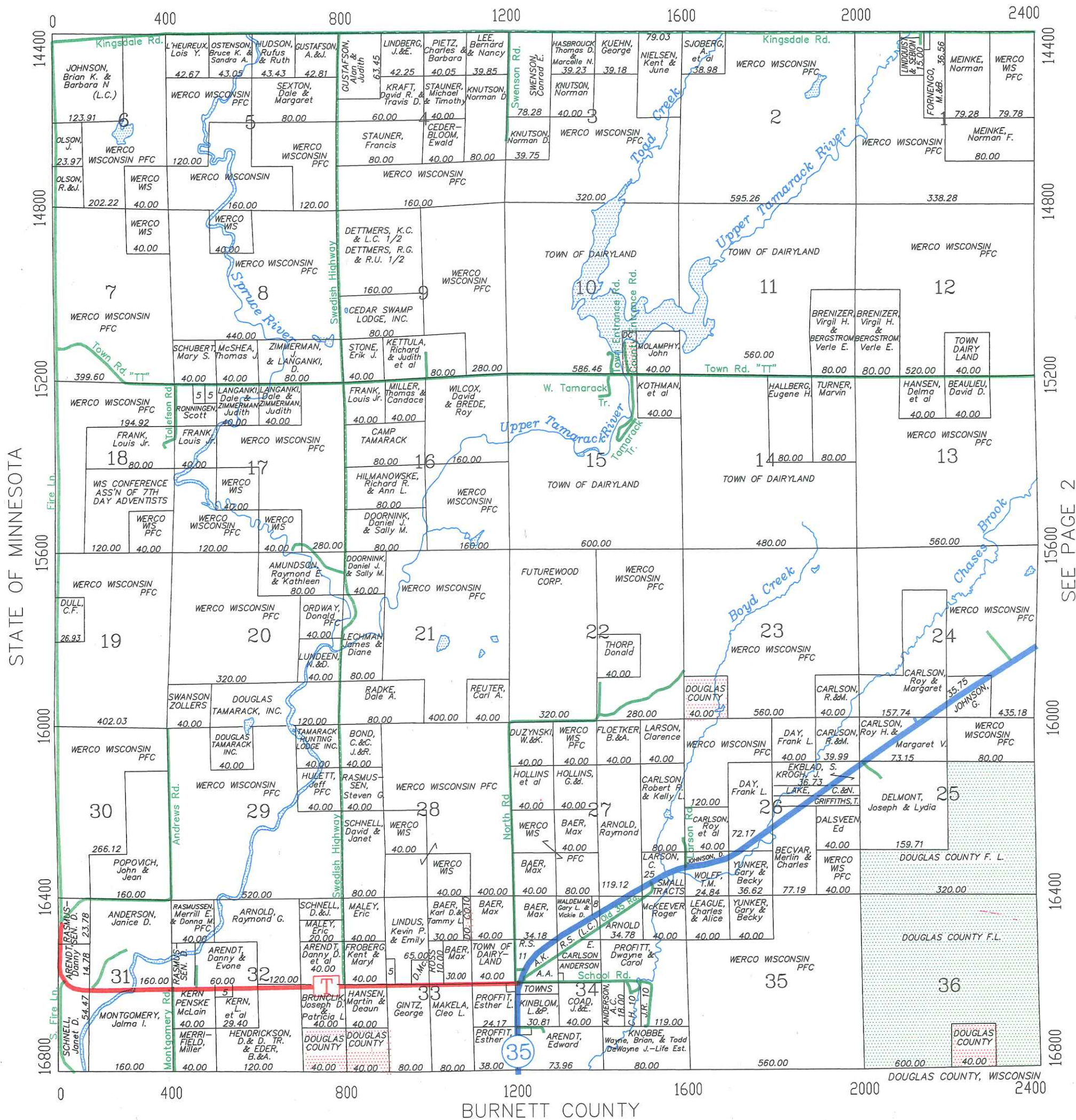

SEE PAGE 2

STATE OF MINNESOTA

BURNETT COUNTY

DOUGLAS COUNTY, WISCONSIN

2400 2800 3200 3600 4000 4400 4800

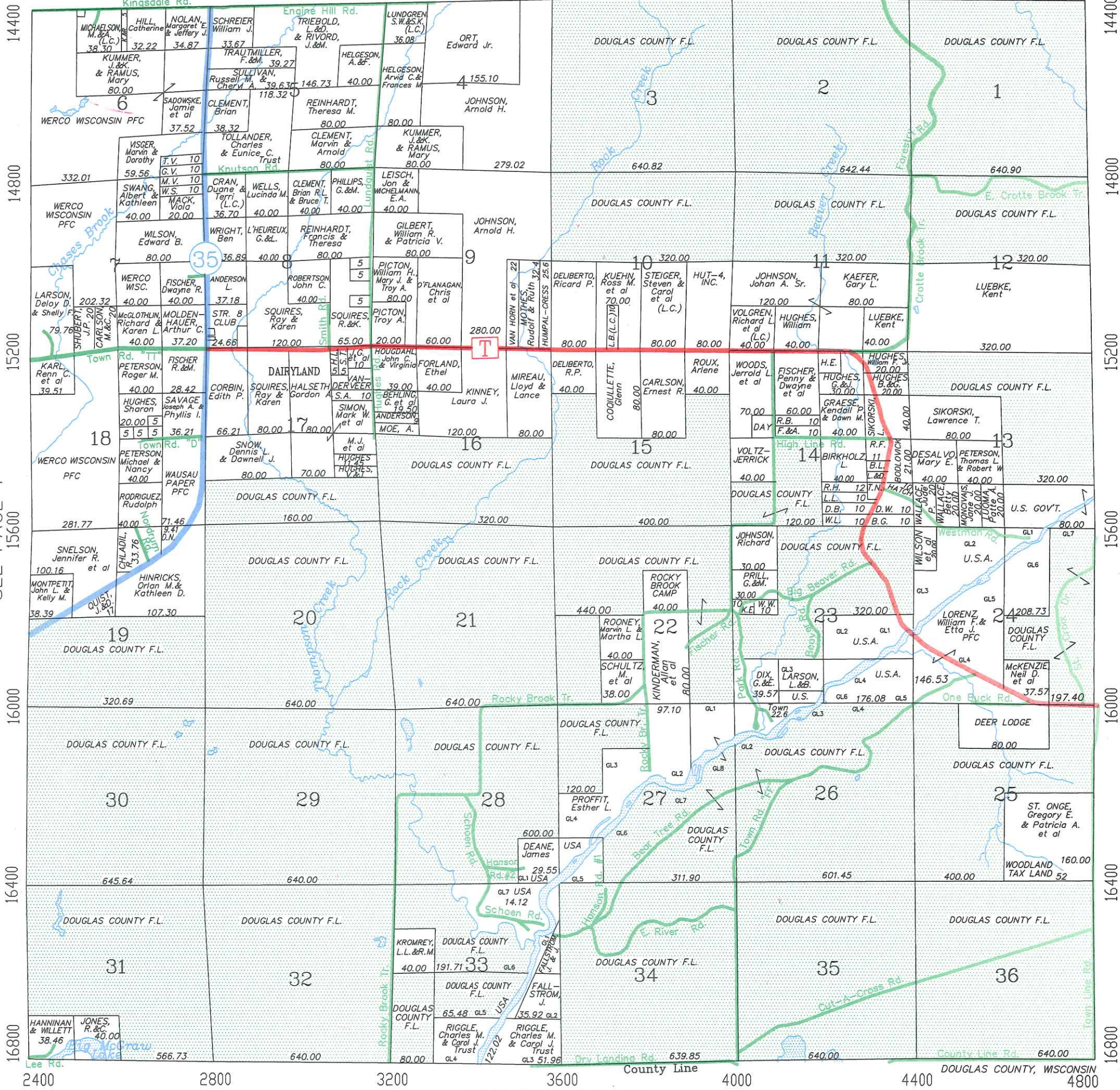

SEE PAGE 1

SEE PAGE 3

2400 2800 3200 3600 4000 4400 4800

4800 5200 5600 6000 6400 6800 7200

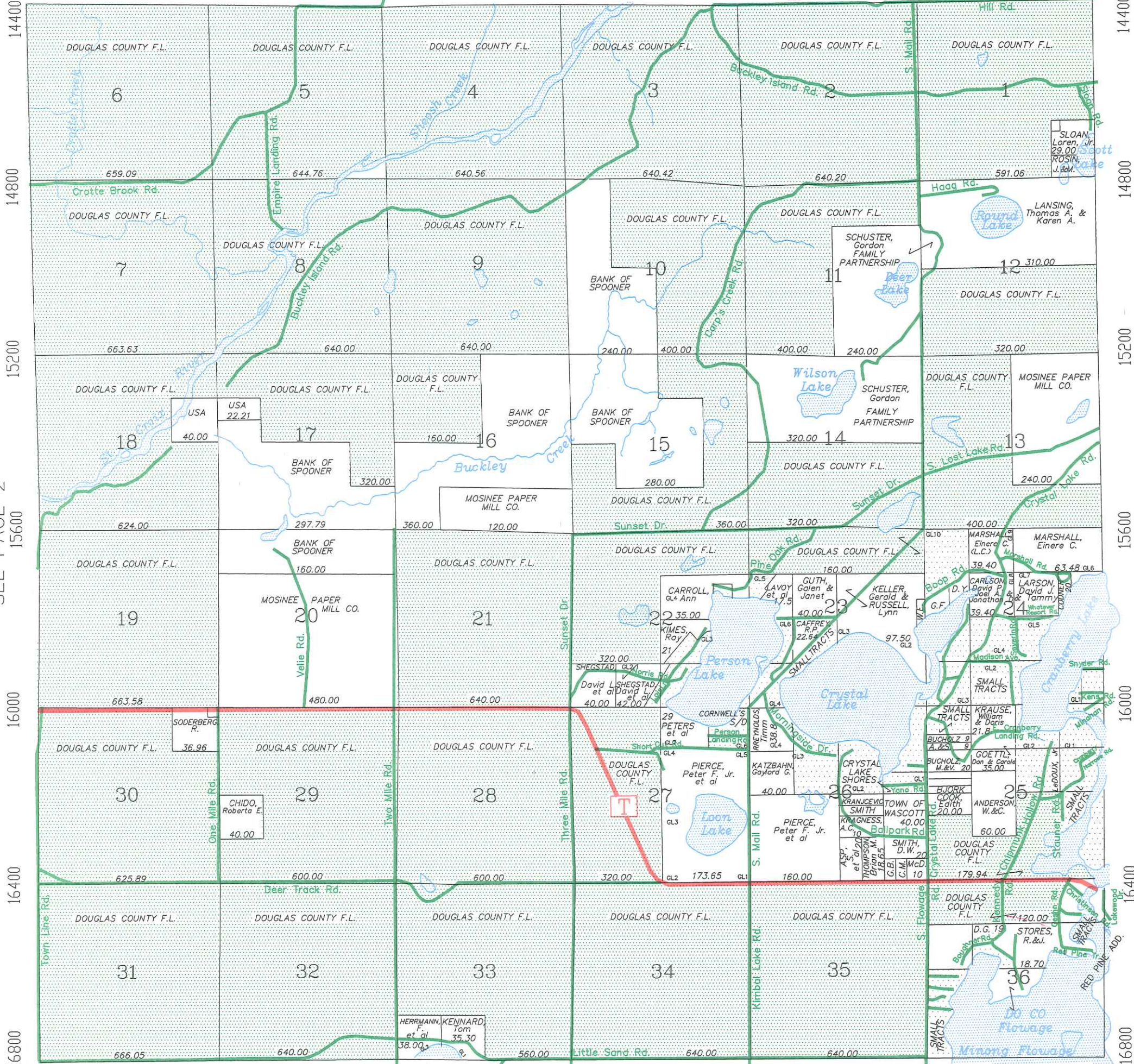

SEE PAGE 2

SEE PAGE 4

WASHBURN COUNTY

DOUGLAS COUNTY, WISCONSIN

4800 5200 5600 6000 6400 6800 7200

7200

7600

8000

8400

8800

14400

14800

15200

15600

16000

16400

16800

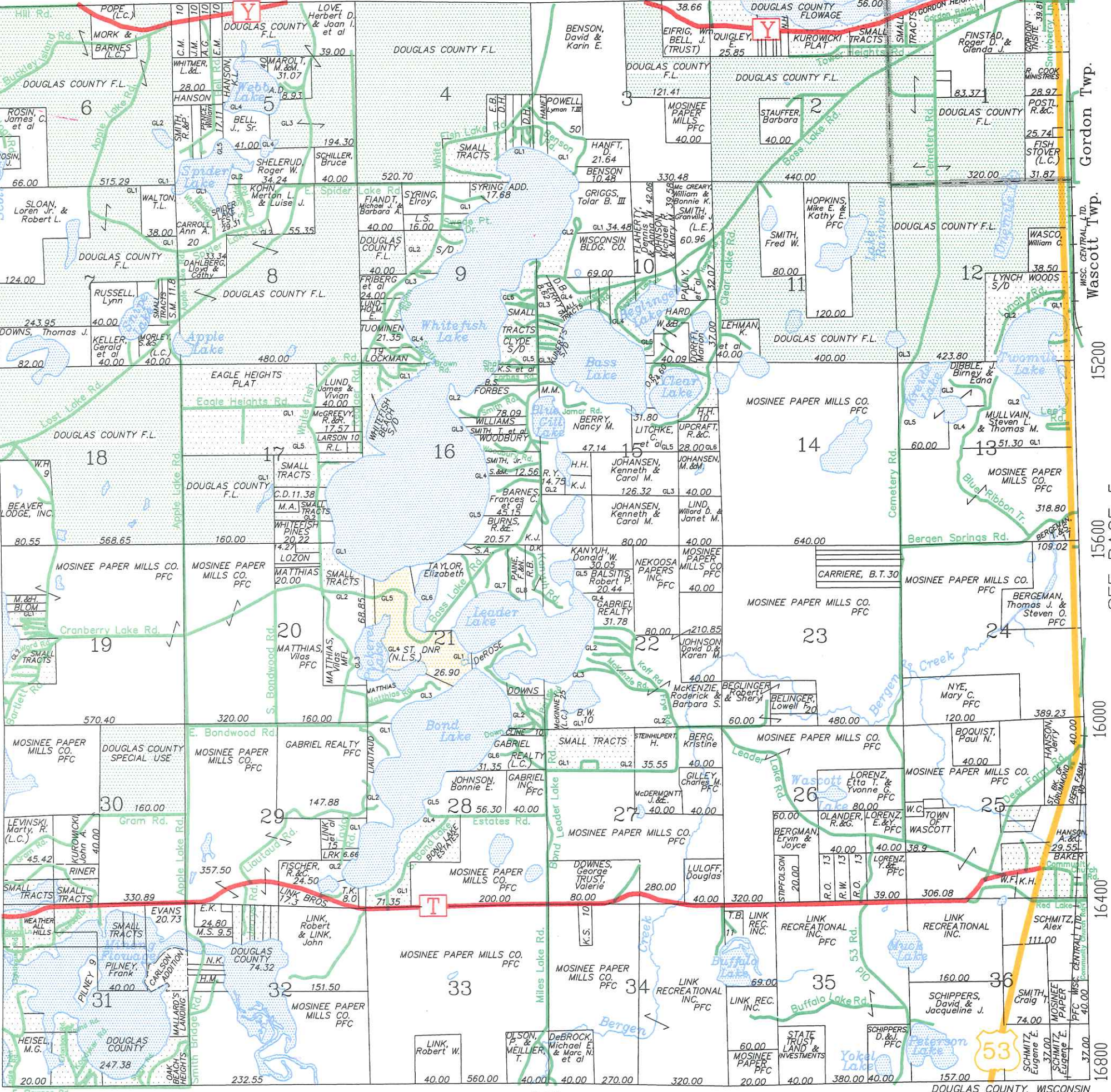

SEE PAGE 3

Gordon Twp.

Wascott Twp.

Wascott Twp.

SEE PAGE 5

16000

16400

16800

7200 7600 8000 8400 8800 9200 9600

WASHBURN COUNTY

DOUGLAS COUNTY, WISCONSIN

9600 10000 10400 10800 11200 11600 12000

Gordon Twp. Wascott Twp. SEE PAGE 4

14400 14800 15200 15600 16000 16400 16800

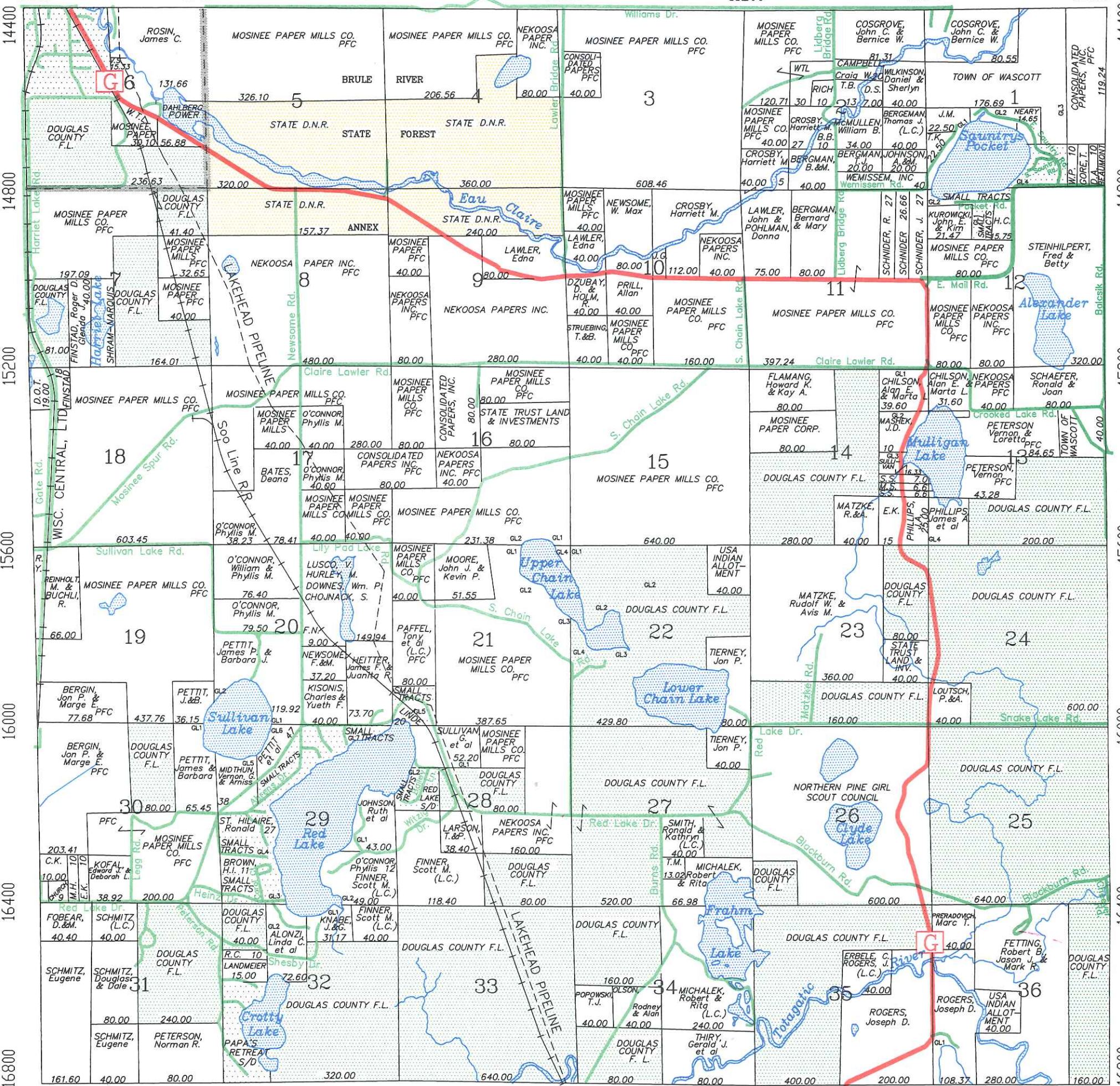

9600 10000 10400 10800 11200 11600 12000 WASHBURN COUNTY

SEE PAGE 6

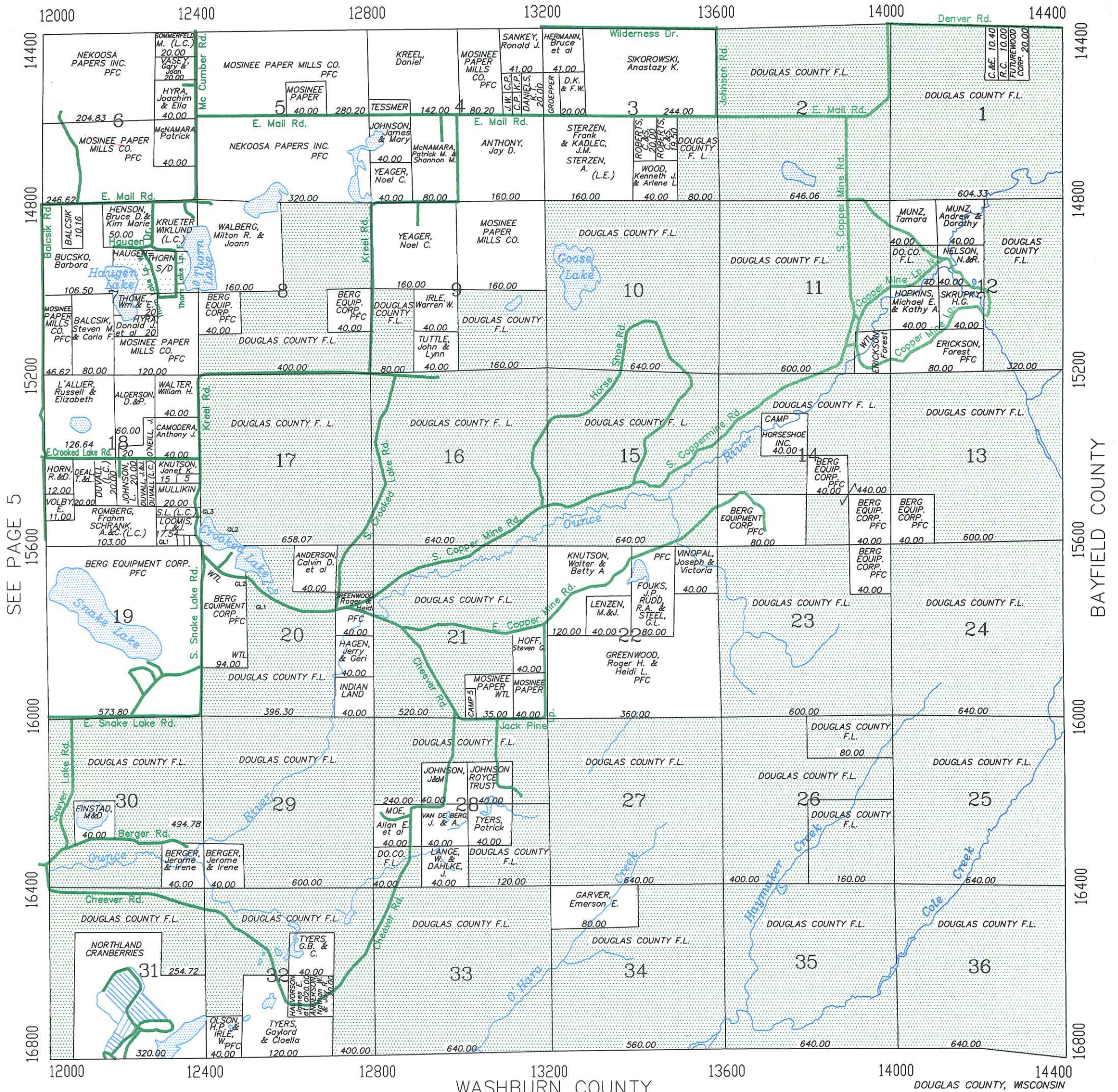

SEE PAGE 5

BAYFIELD COUNTY

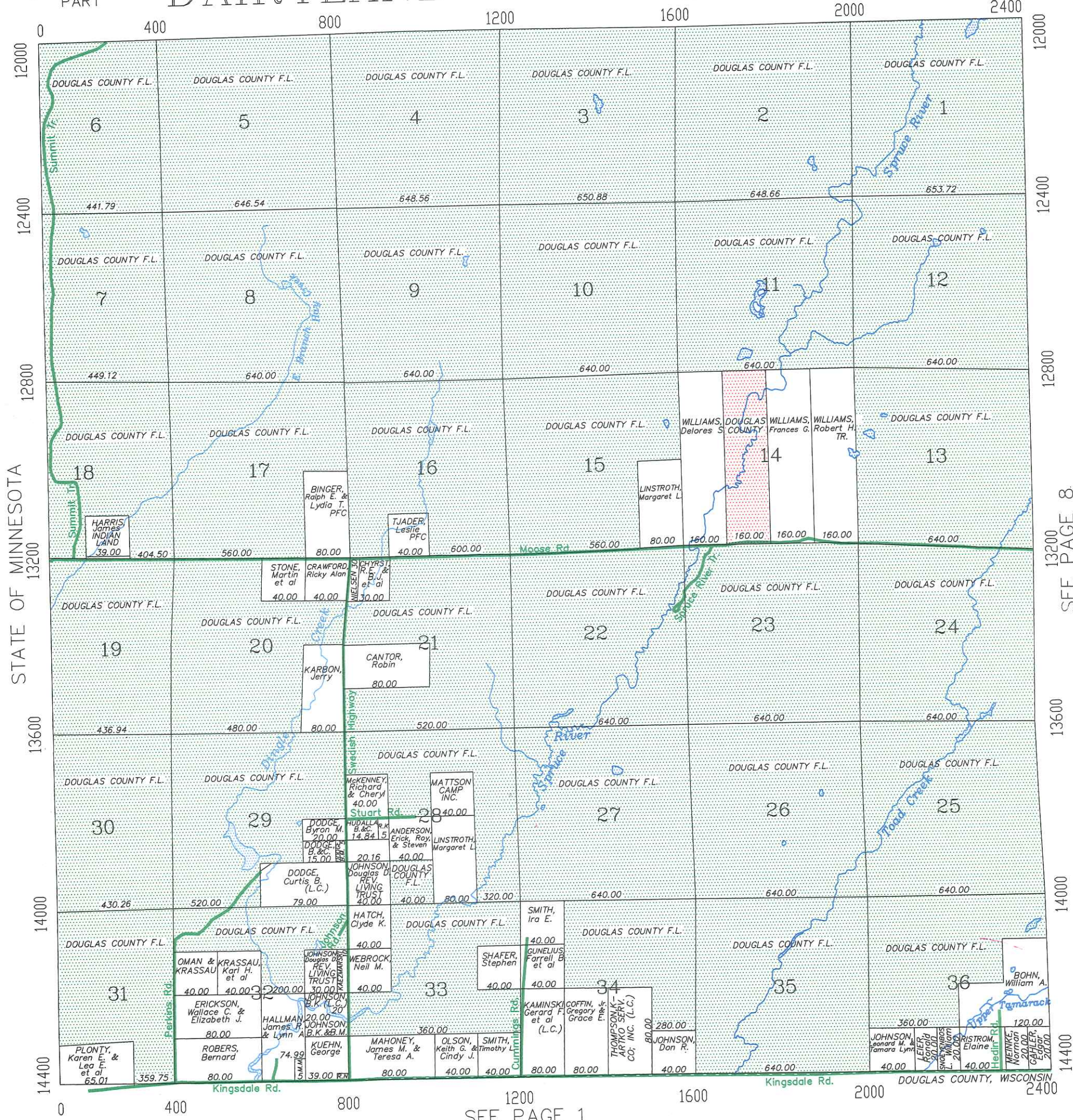

STATE OF MINNESOTA

SEE PAGE 8.

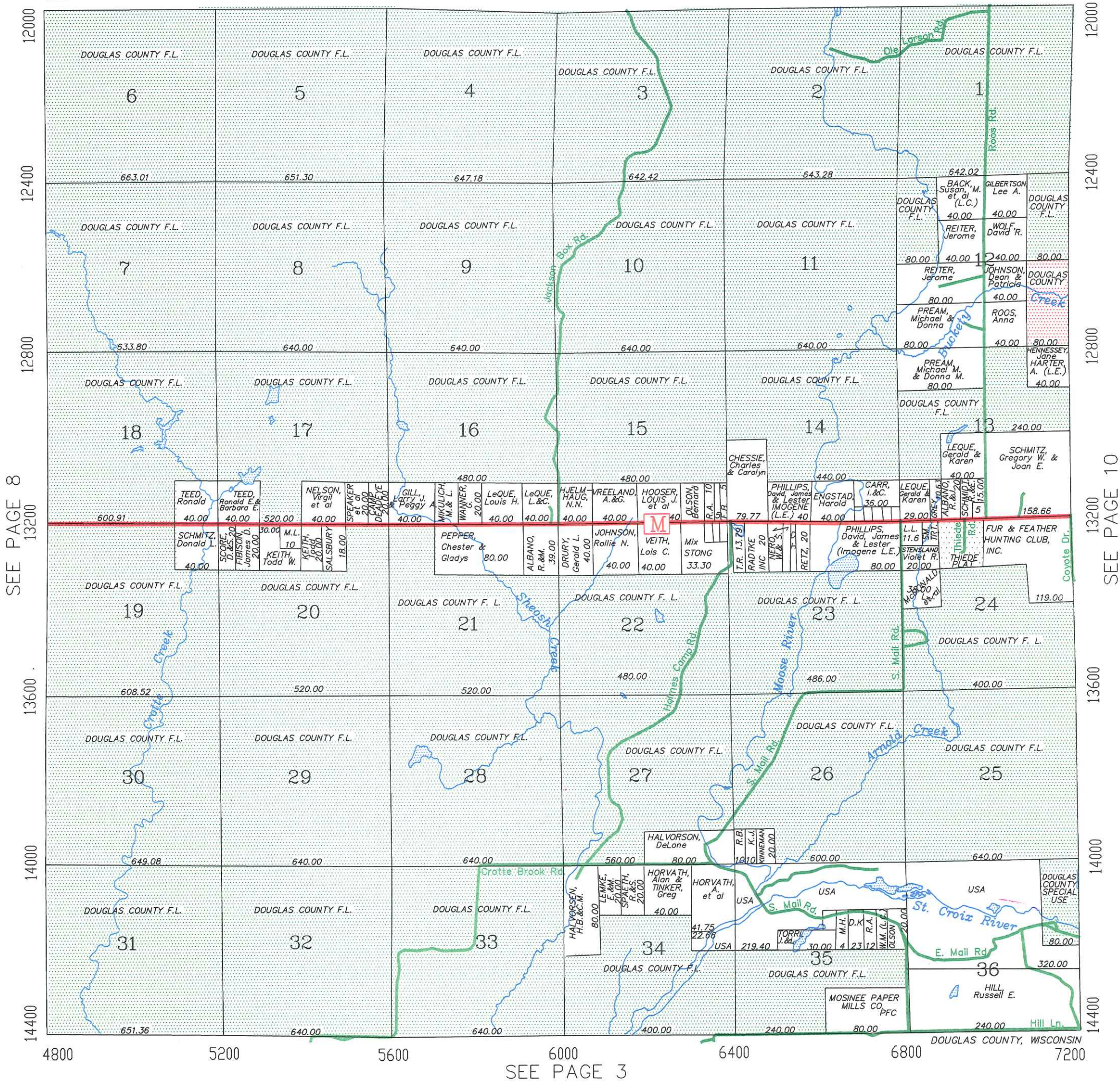

SEE PAGE 8

SEE PAGE 10

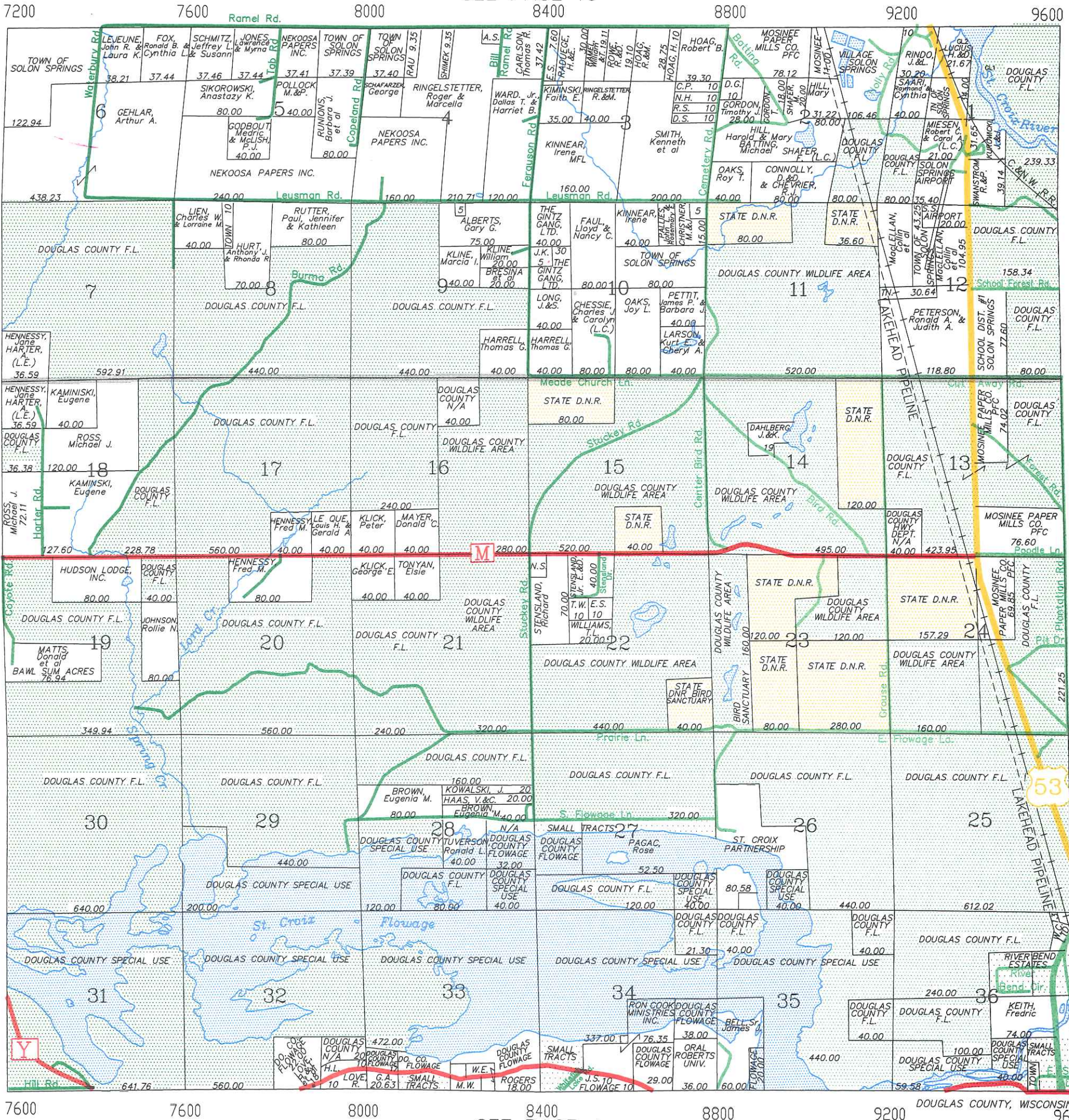

SEE PAGE 9

Gordon Twp. Solon Springs Twp.

9600 10000 10400 10800 11200 11600 12000

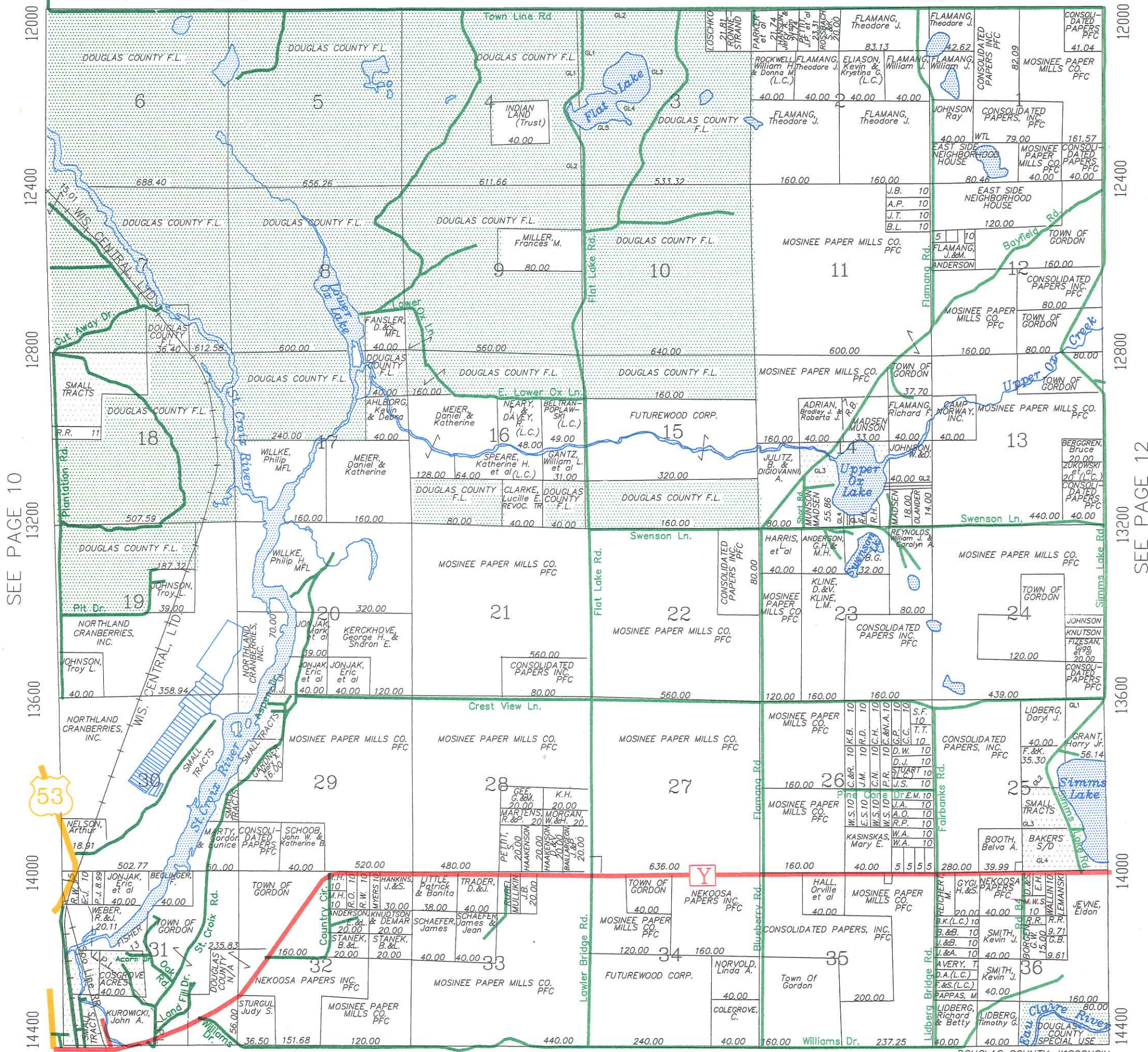

SEE PAGE 10

SEE PAGE 12

9600 10000 10400 10800 11200 11600 12000

12000 12400 12800 13200 13600 14000 14400

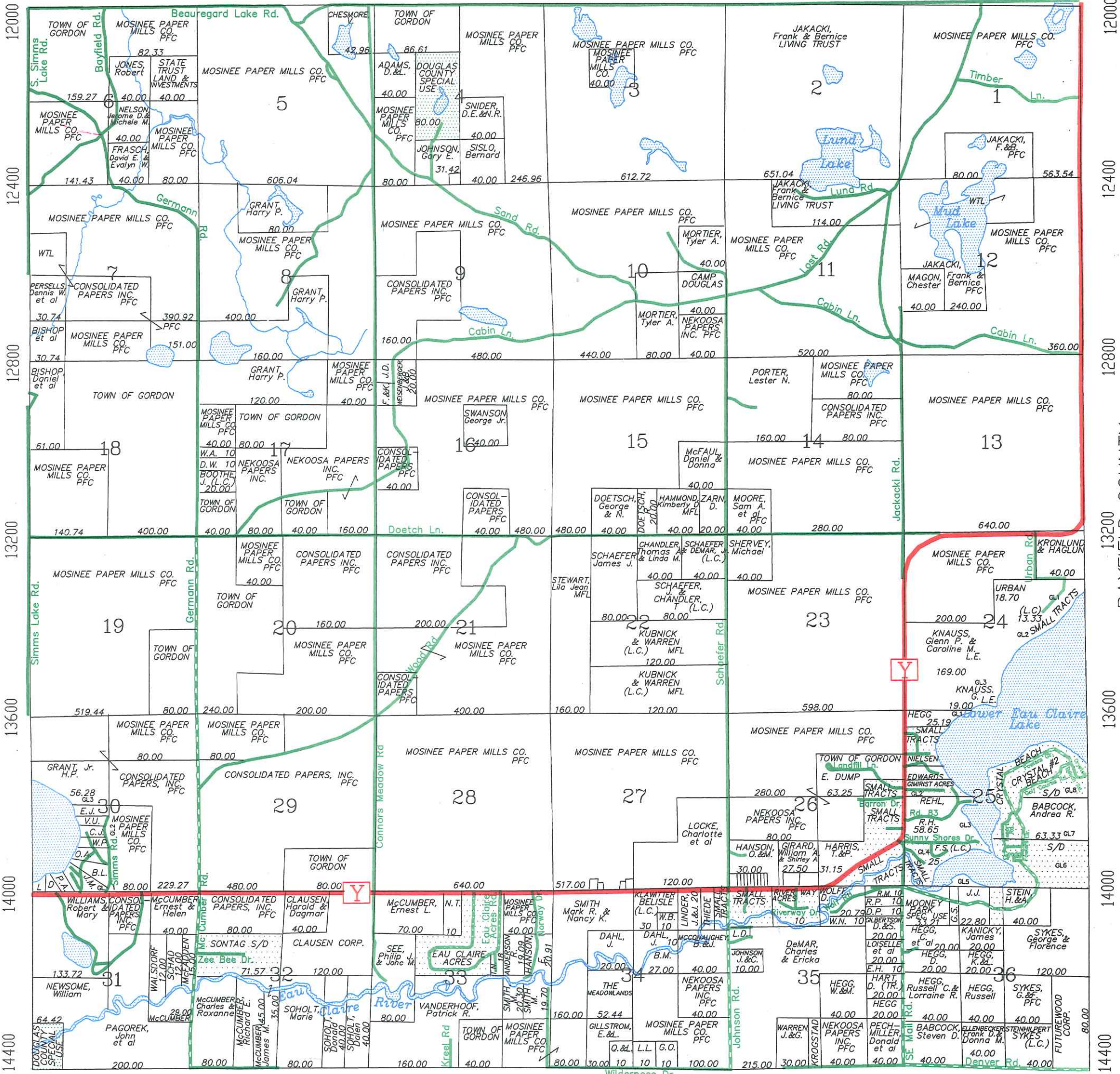

SEE PAGE 11

12000 12400 12800 13200 13600 14000 14400

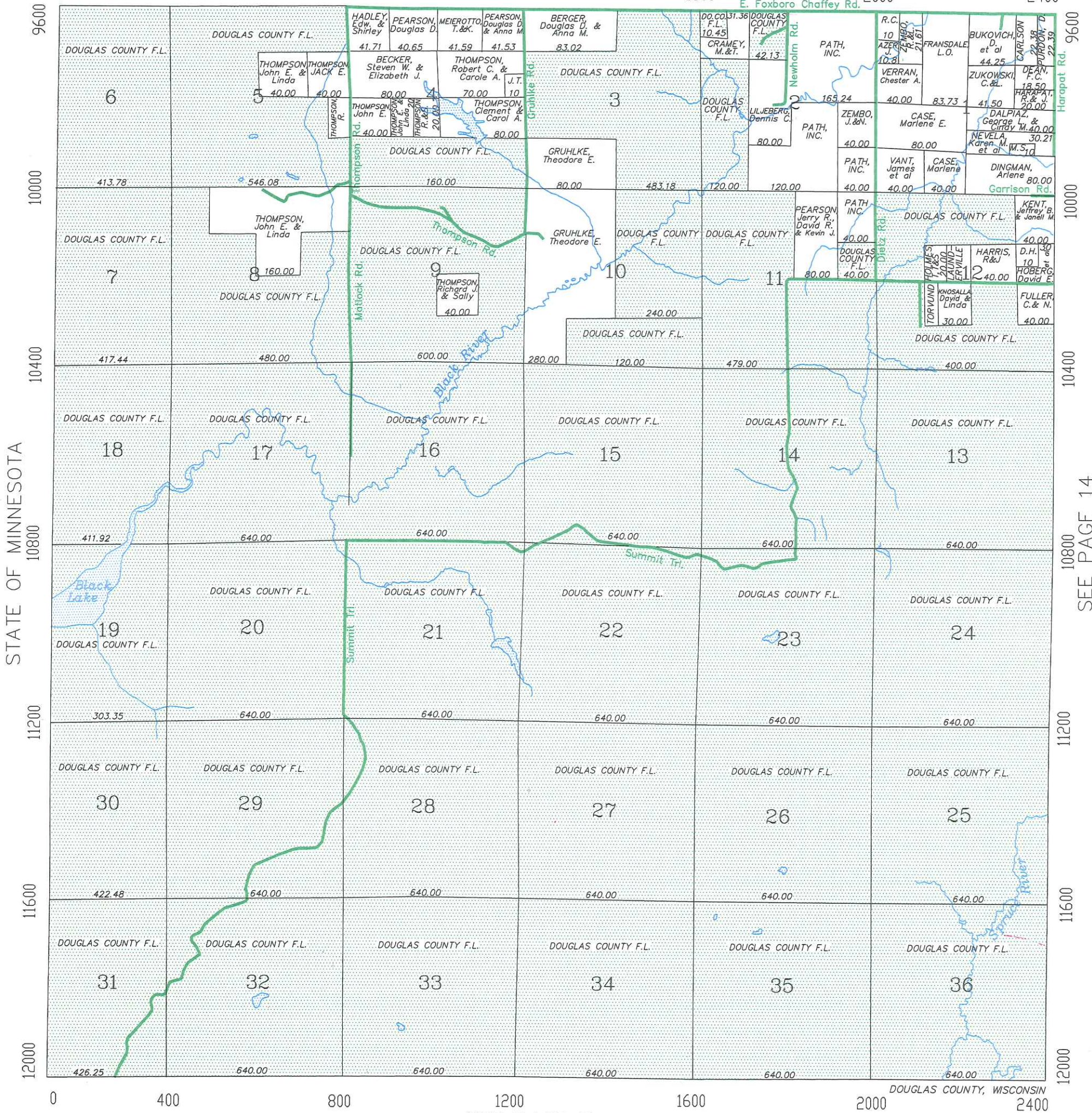

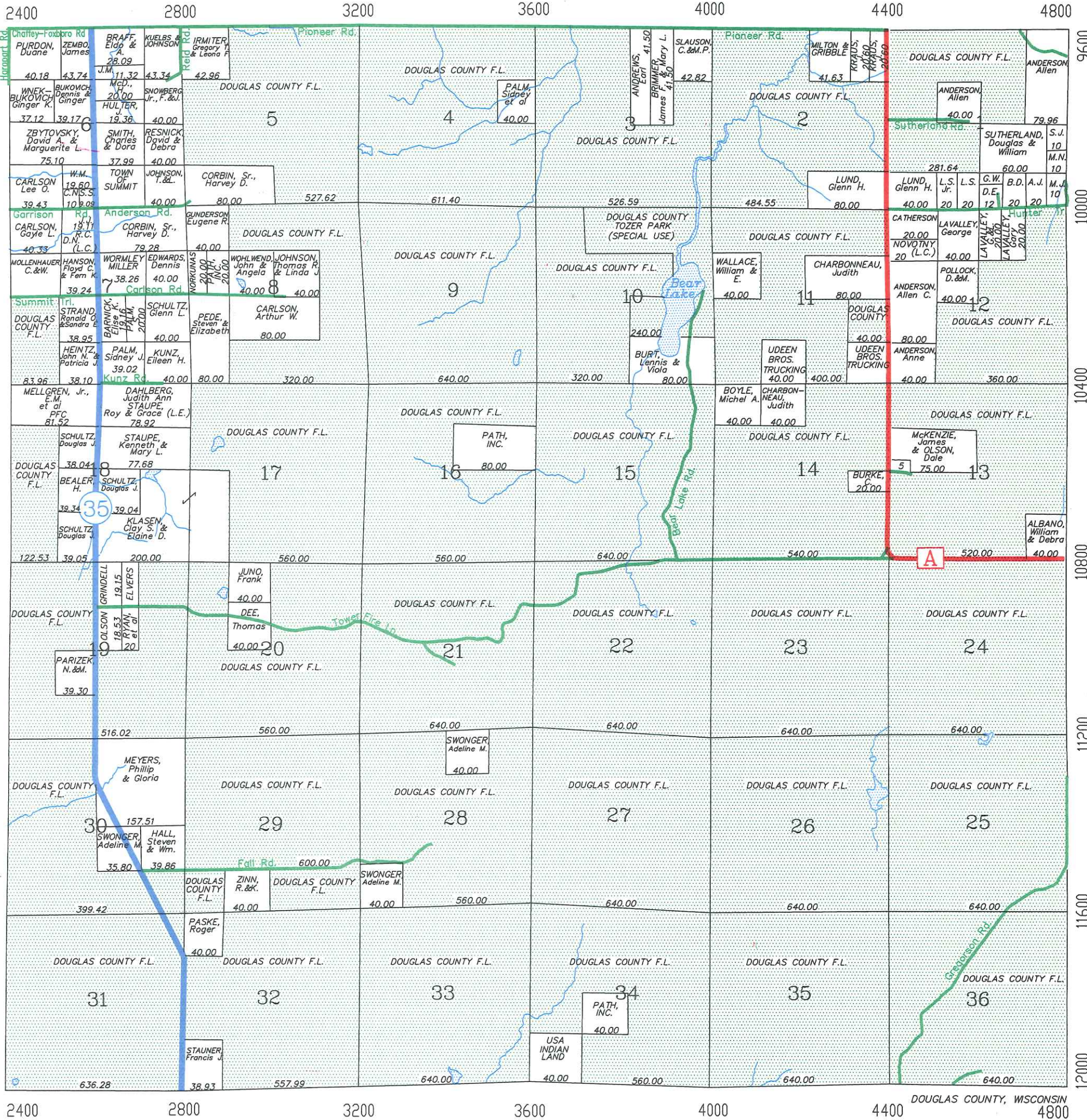

SEE PAGE 13

SEE PAGE 15

SOUTHWEST
PART
NORTH
PART

BENNETT
GORDON

WEST
PART

SOLON SPRINGS T. 45N. - R. 13W.

SEE PAGE 21

4800 5200 5600 6000 6400 6800 7200

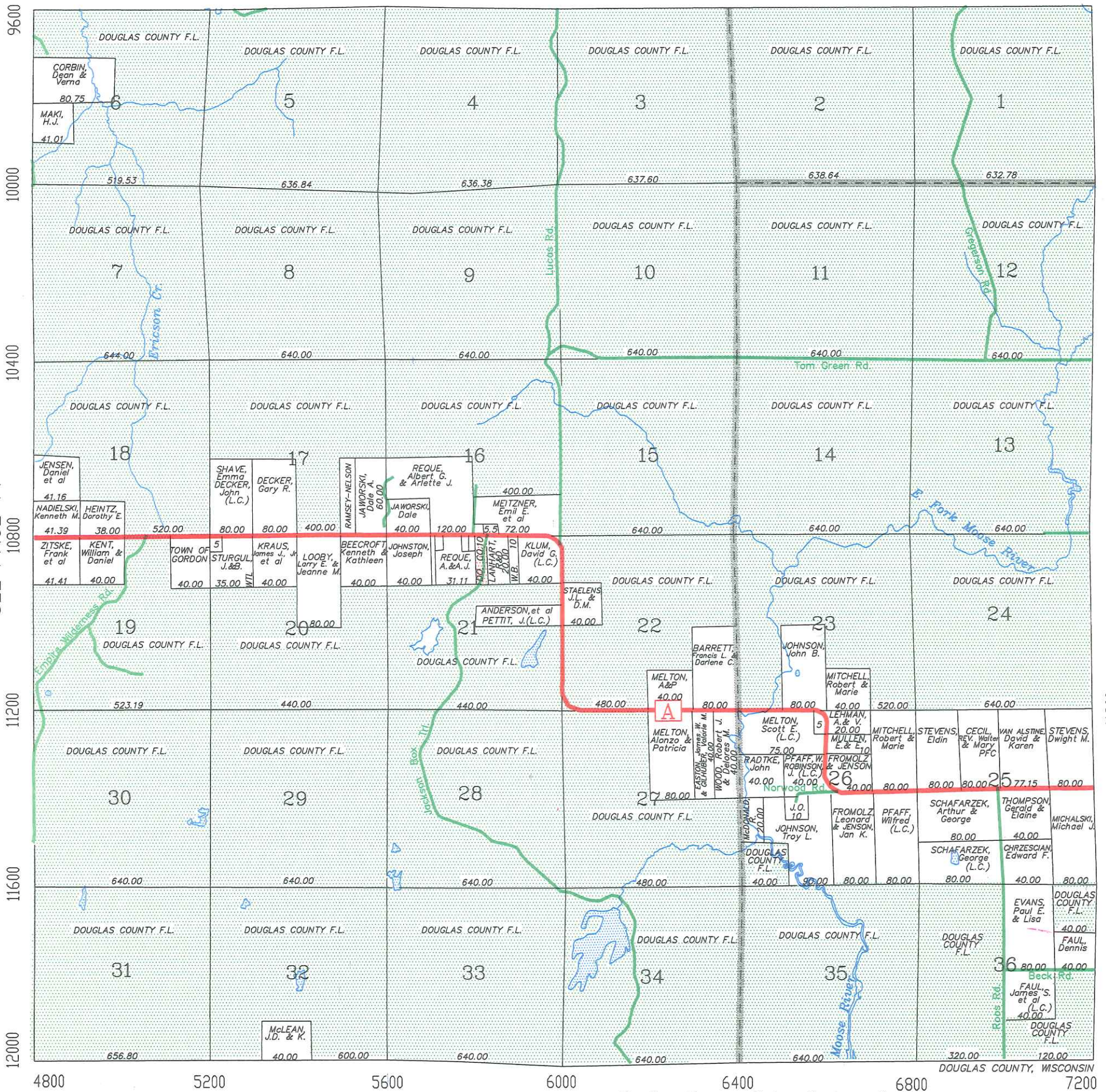

4800 5200 5600 6000 6400 6800 7200

Gordon Twp. Solon Springs Twp.

SEE PAGE 9

SEE PAGE 14

Bennett Twp.
Solon Springs Twp.
SEE PAGE 16

Stone Chimney Rd.

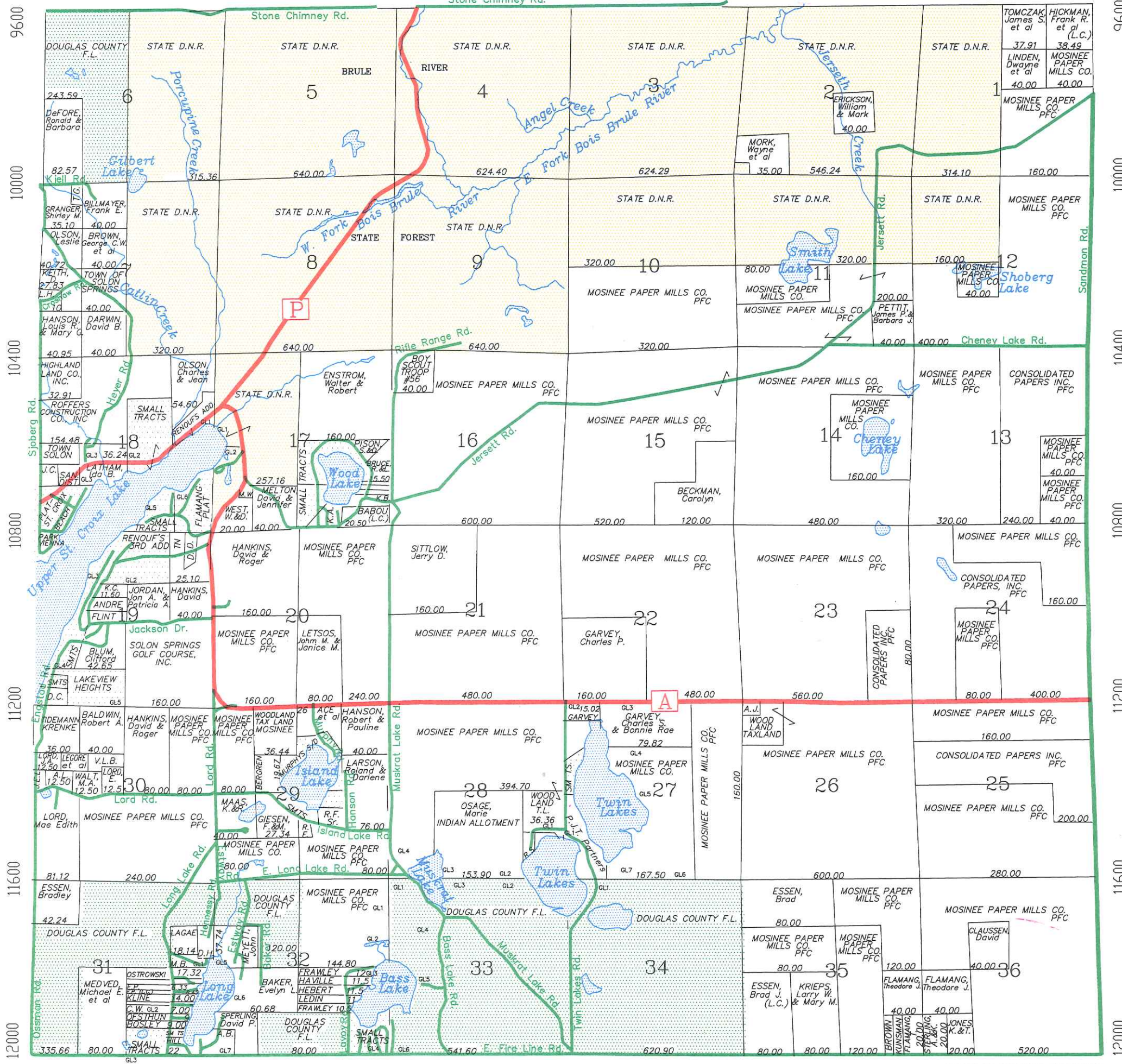

SEE PAGE 16

9600

10000

10400

10800

11200

11600

12000

SEE PAGE 18

SOUTH PART
12000

HIGHLAND

SEE PAGE 24

T. 45N. - R. 10W. 18

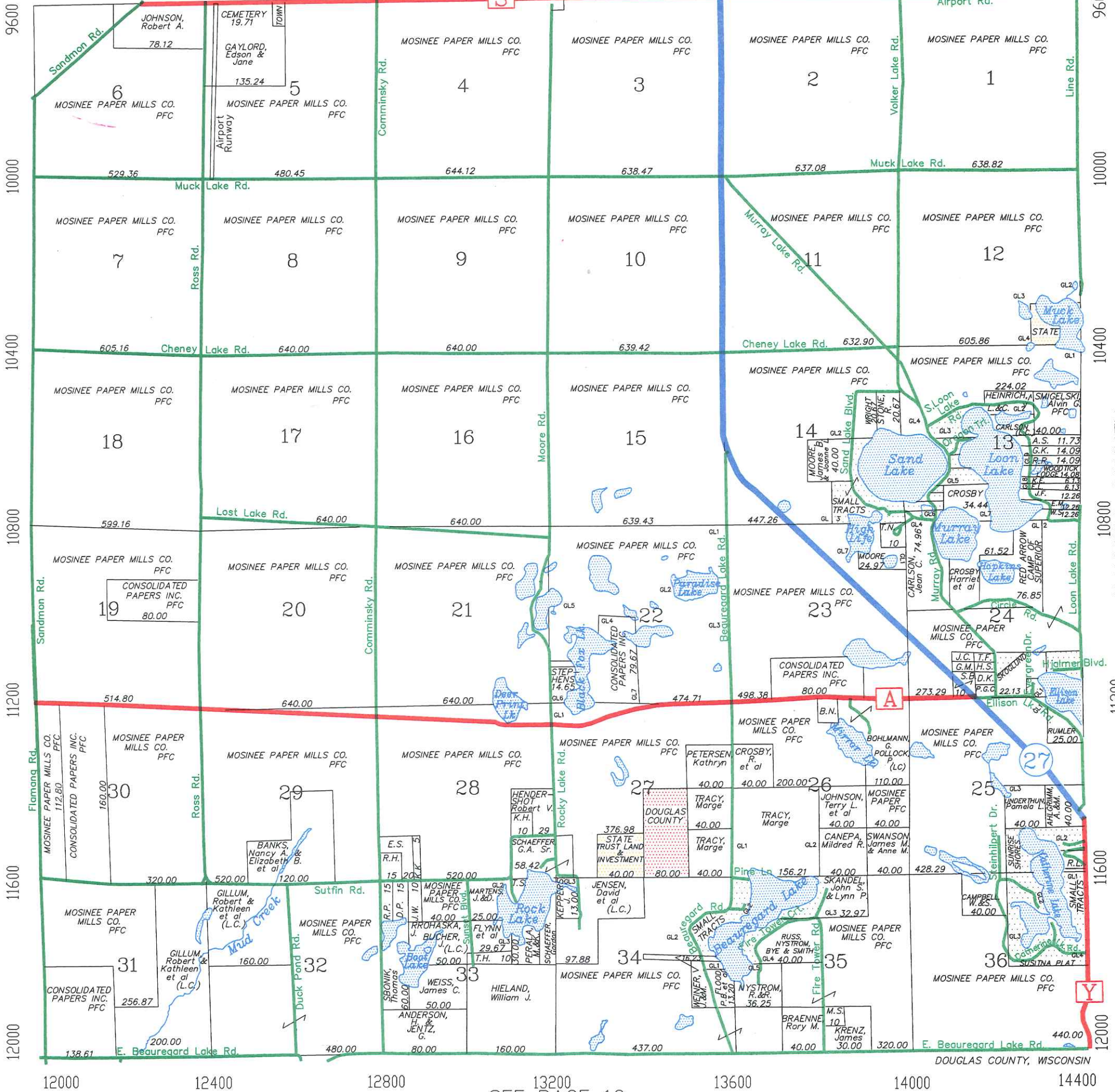

SEE PAGE 17

SEE PAGE 12

DOUGLAS COUNTY, WISCONSIN

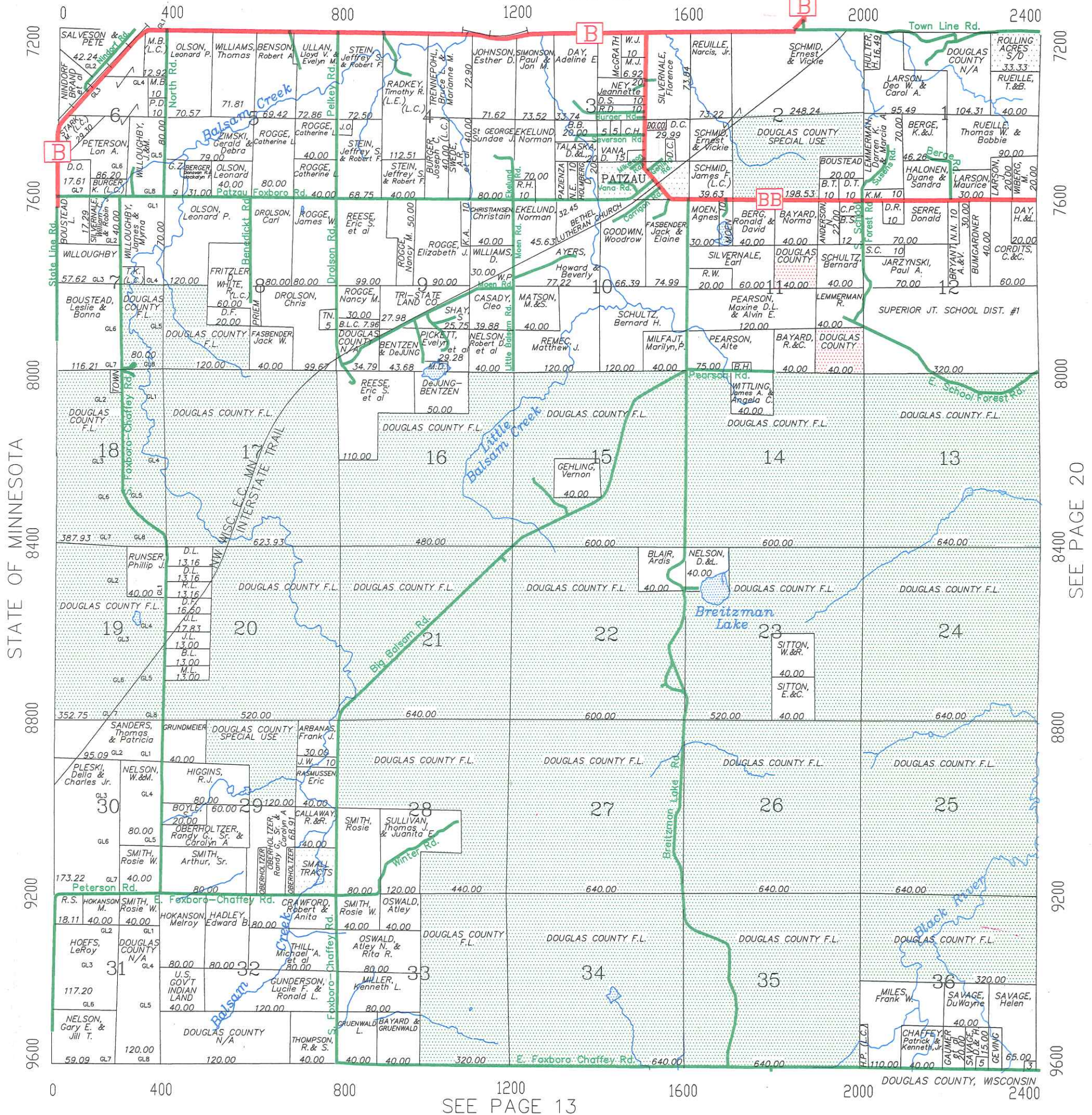

STATE OF MINNESOTA

SEE PAGE 20

DOUGLAS COUNTY, WISCONSIN

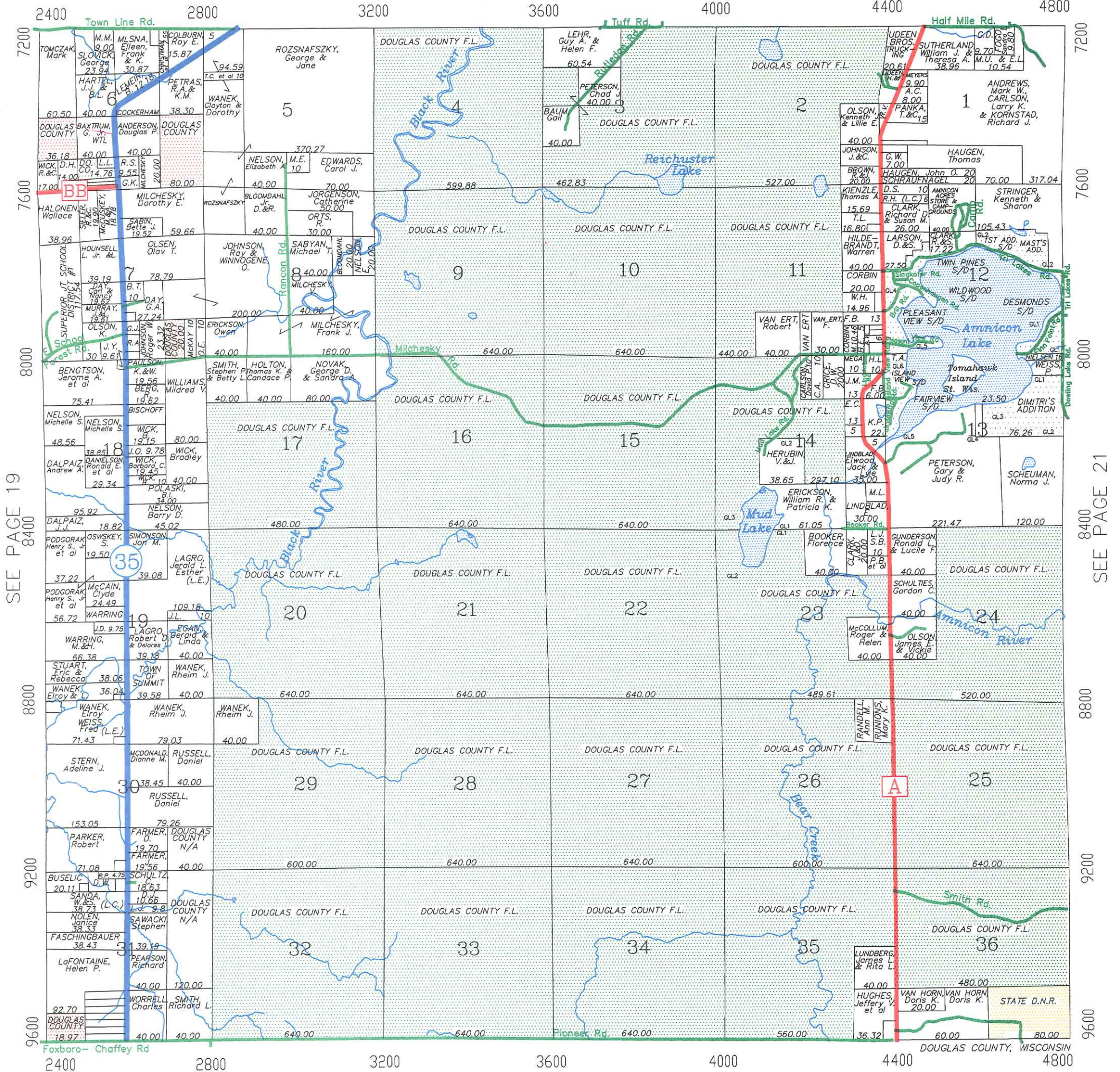

SEE PAGE 19

SEE PAGE 21

7200 7600 8000 8400 8800 9200 9600

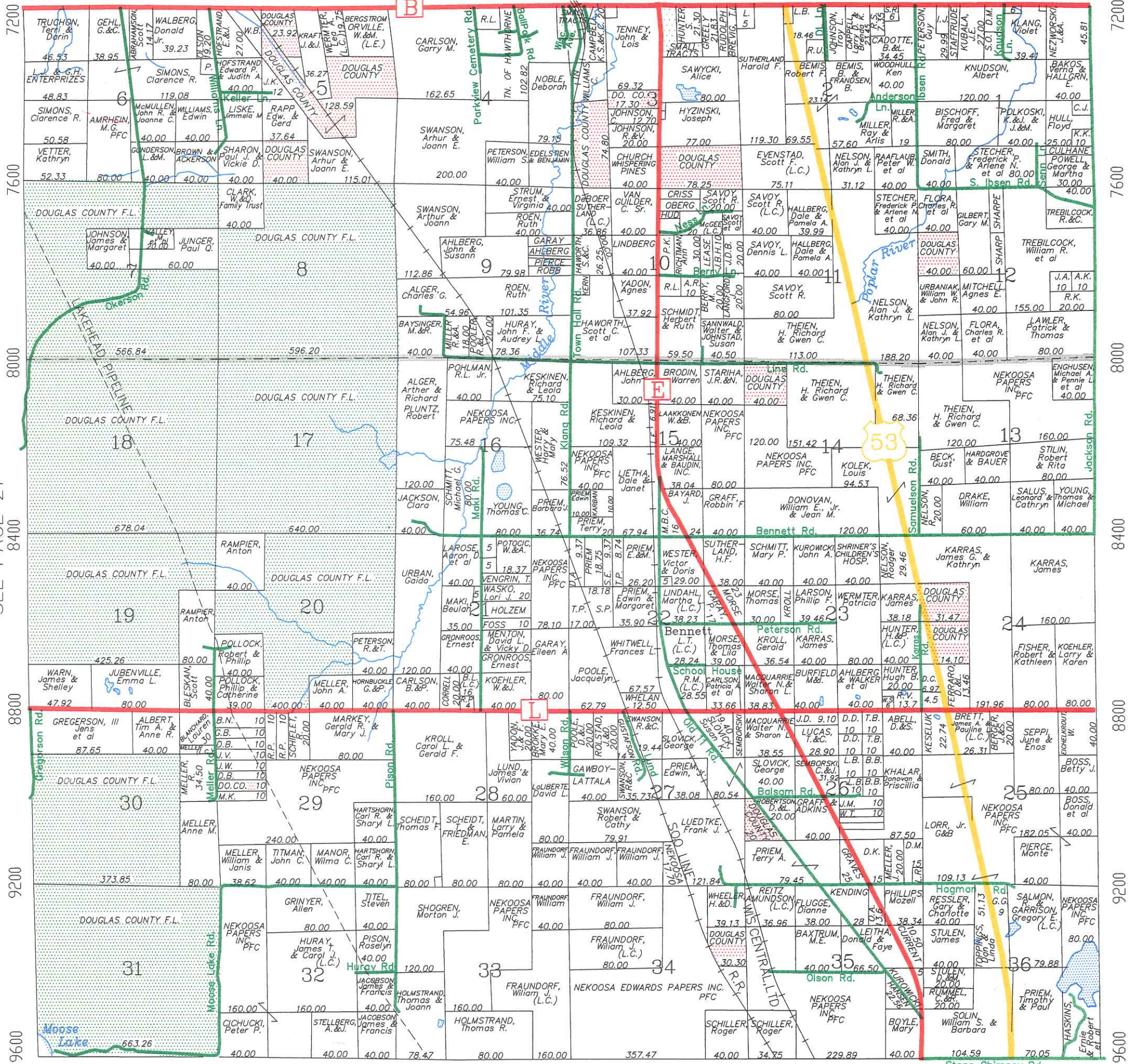

SEE PAGE 21

Hawthorne Twp. Bennett Twp. SEE PAGE 23

7200 7600 8000 8400 8800 9200 9600

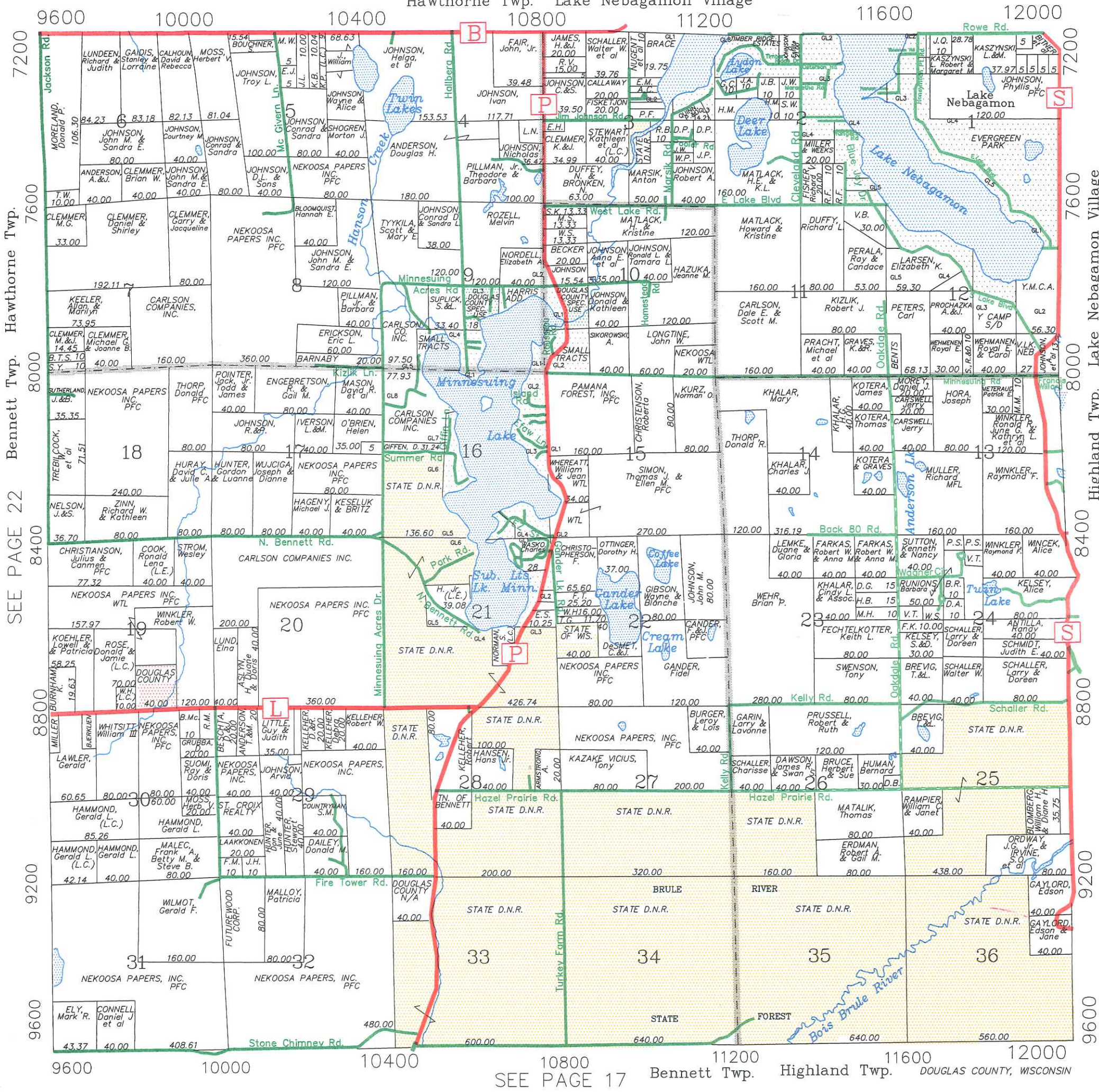

SEE PAGE 22
Hawthorne Twp.
Bennett Twp.

SEE PAGE 24
Highland Twp.
Lake Nebagamon Village

12000 12400 12800 13200 13600 14000 14400

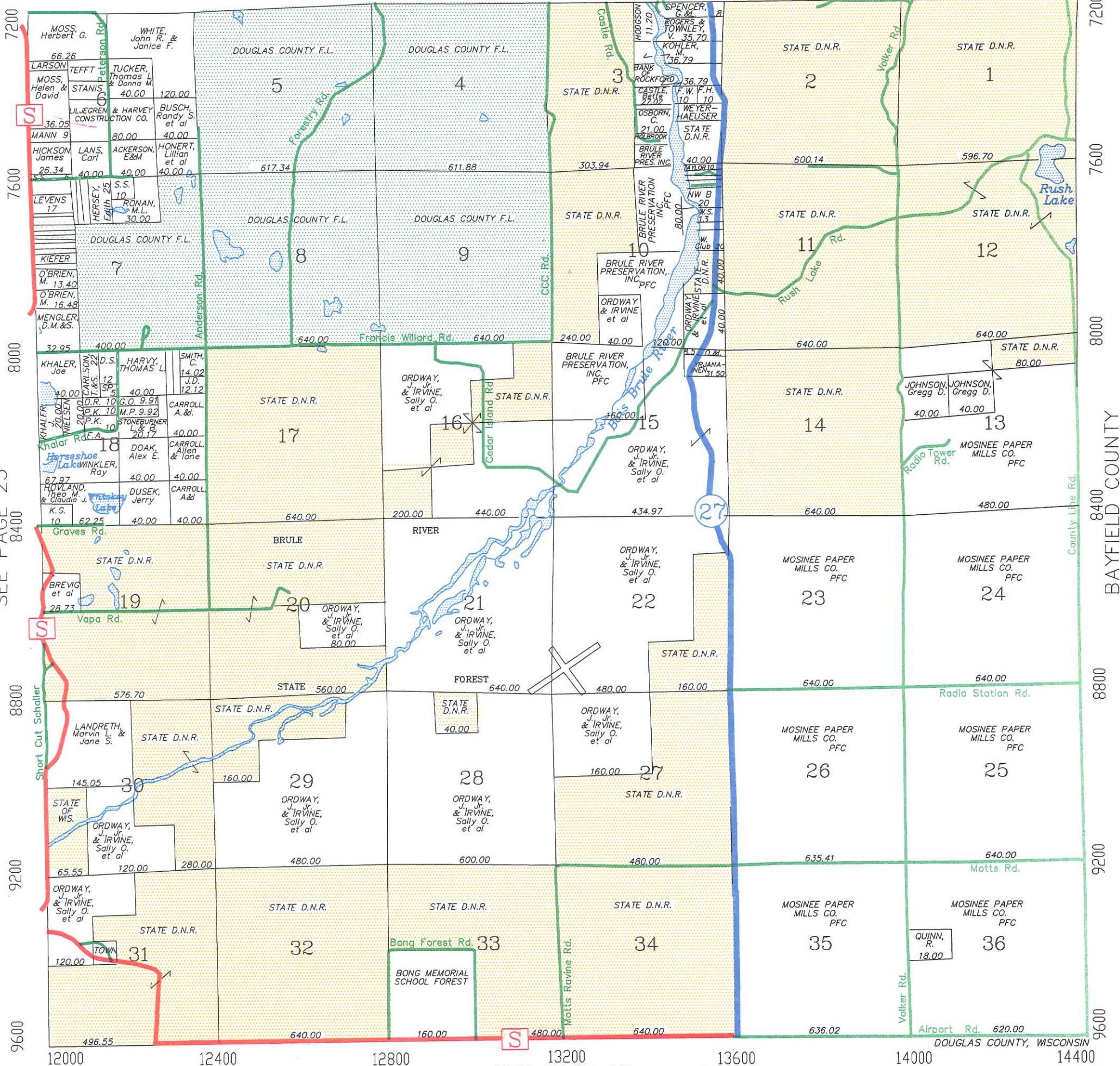

SEE PAGE 23

SEE PAGE 18

12000 12400 12800 13200 13600 14000 14400

7200 7600 8000 8400 8800 9200 9600

BAYFIELD COUNTY

DOUGLAS COUNTY, WISCONSIN

SEE PAGE 31

0 400 800 1200 1600 2000 2400

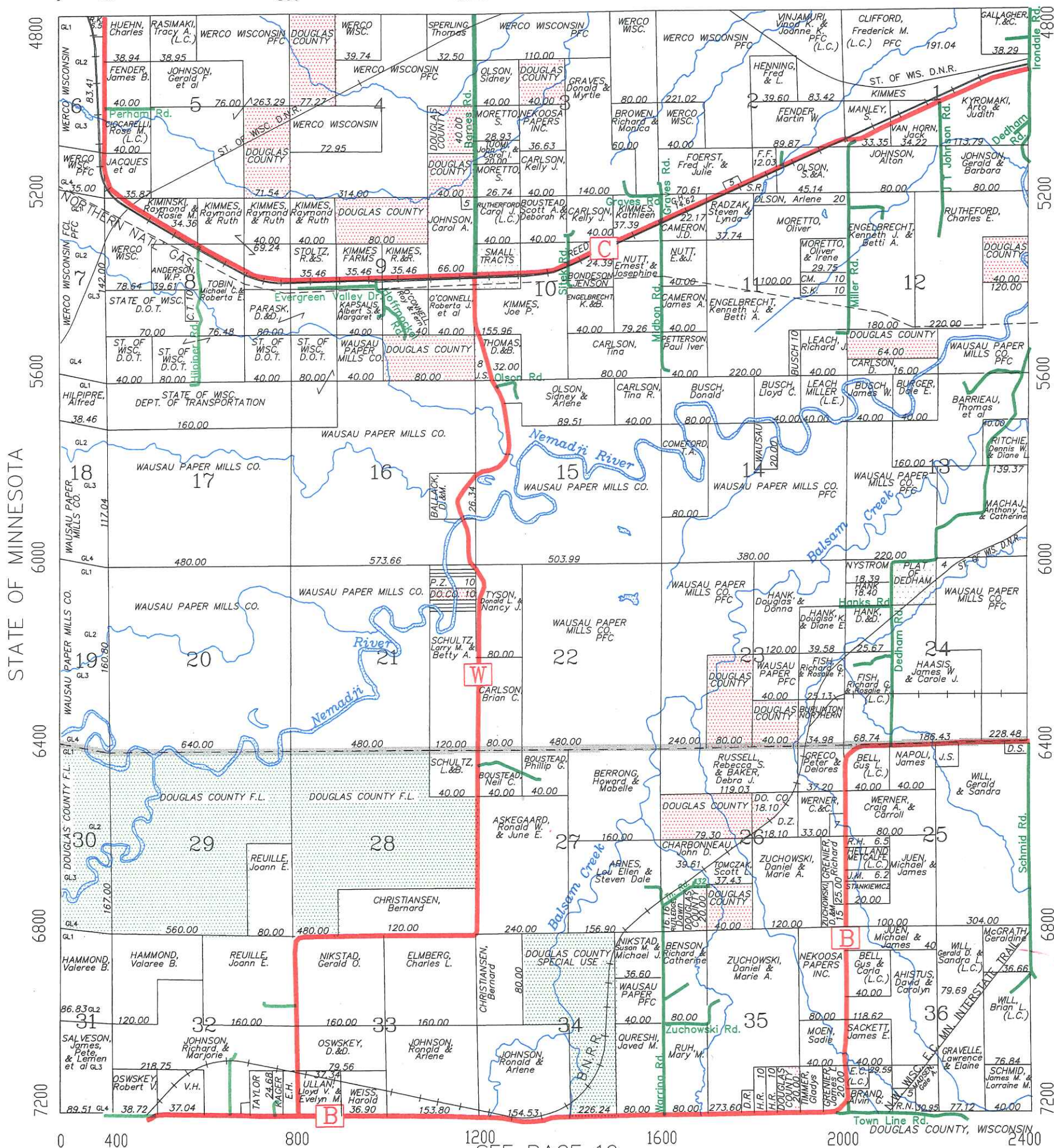

SEE PAGE 26

Superior Twp.

Summit Twp.

SEE PAGE 19

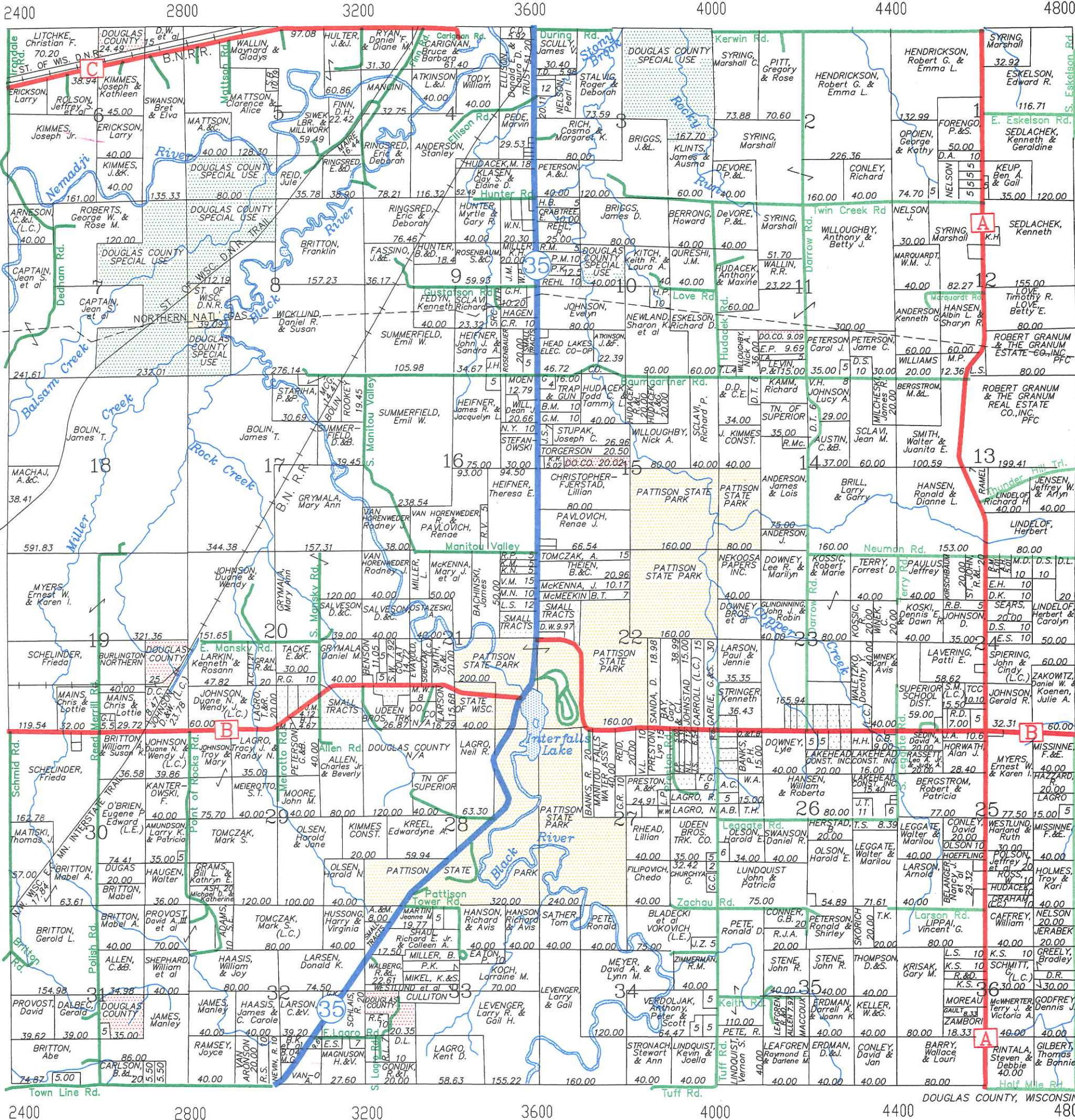

SEE PAGE 25

SEE PAGE 27

4800 5200 5600 6000 6400 6800 7200

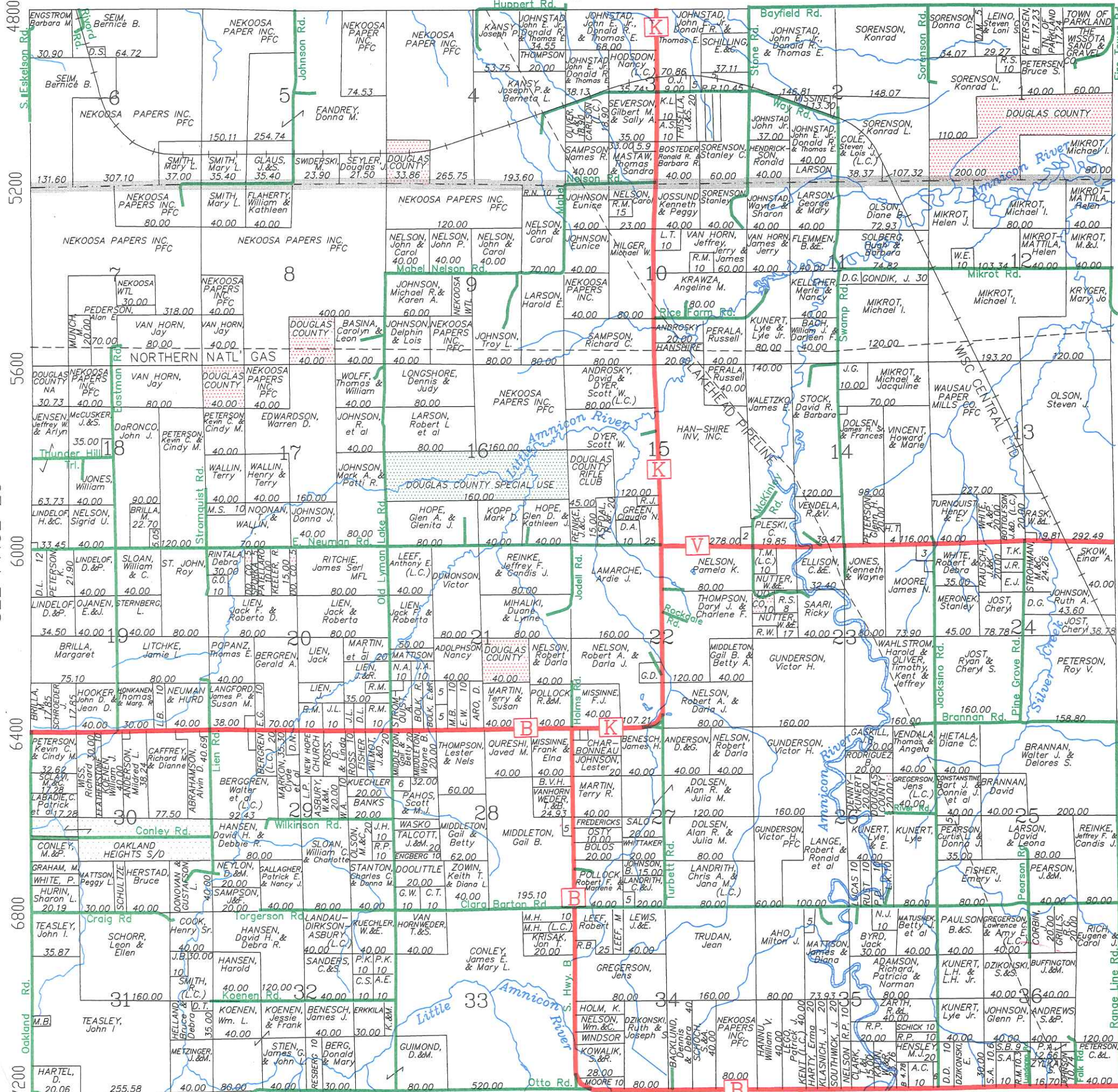

SEE PAGE 26

Oakland Twp. Parkland Twp.

SEE PAGE 28

4800 5200 5600 6000 6400 6800 7200

DOUGLAS COUNTY, WISCONSIN

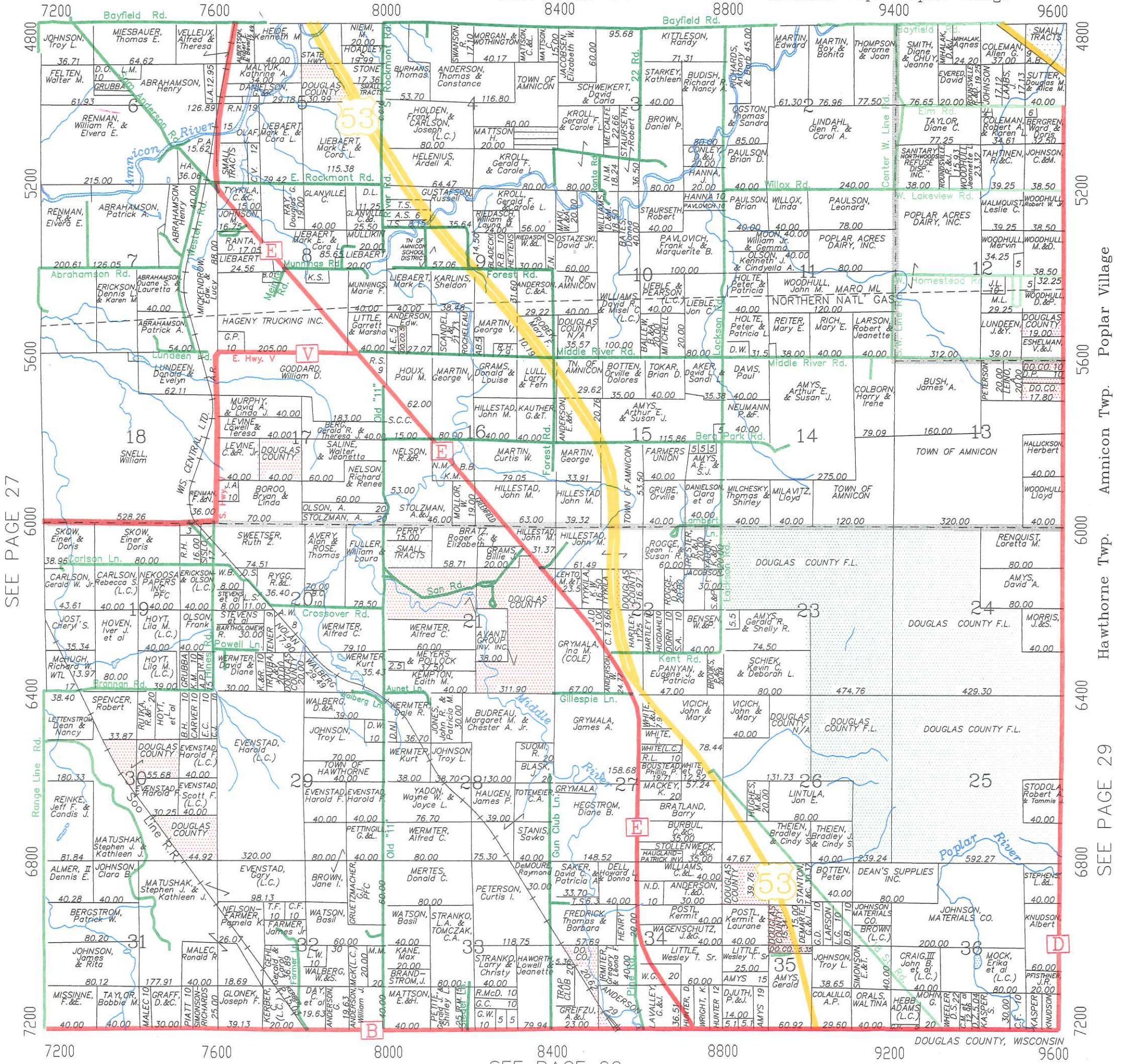

SEE PAGE 27

Poplar Village

Amnicon Twp.

Hawthorne Twp.

SEE PAGE 29

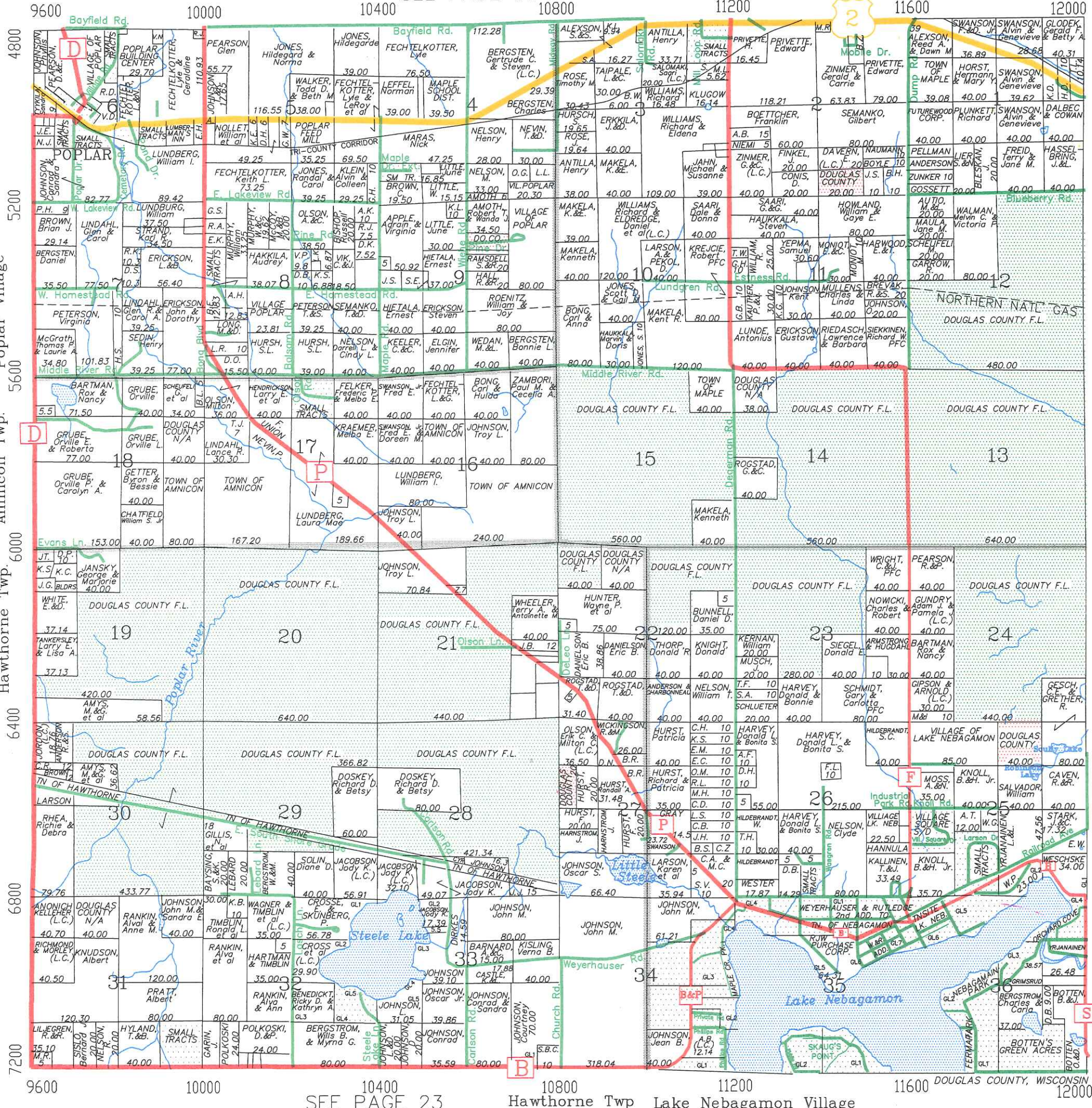

SEE PAGE 28

SEE PAGE 30

EAST PART
SOUTH PART

LAKE NEBAGAMON VILLAGE

BRULE MAPLE

Maple Twp. Brule Twp.

SEE PAGE 36

T. 47N. - R. 10W. 30

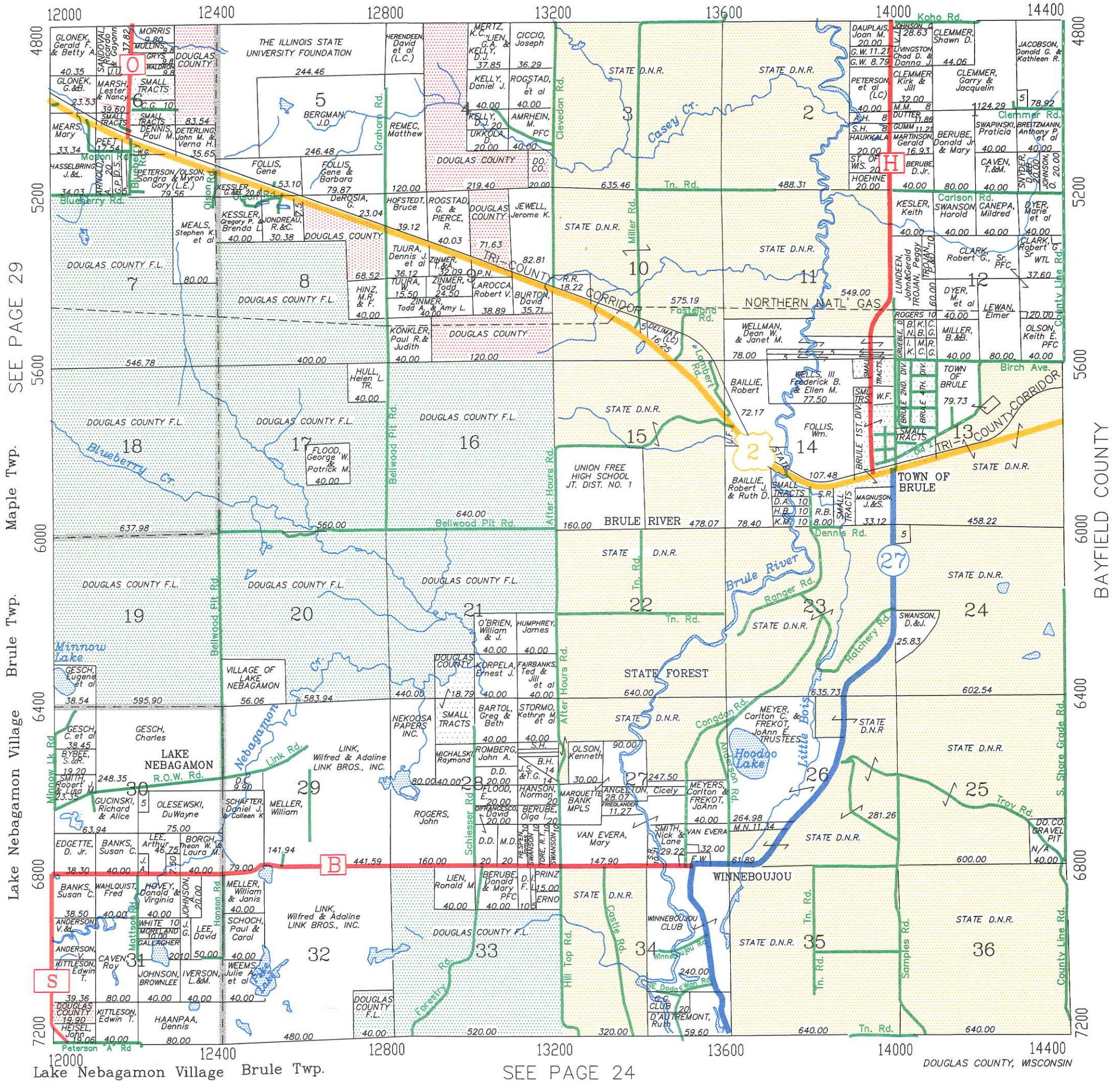

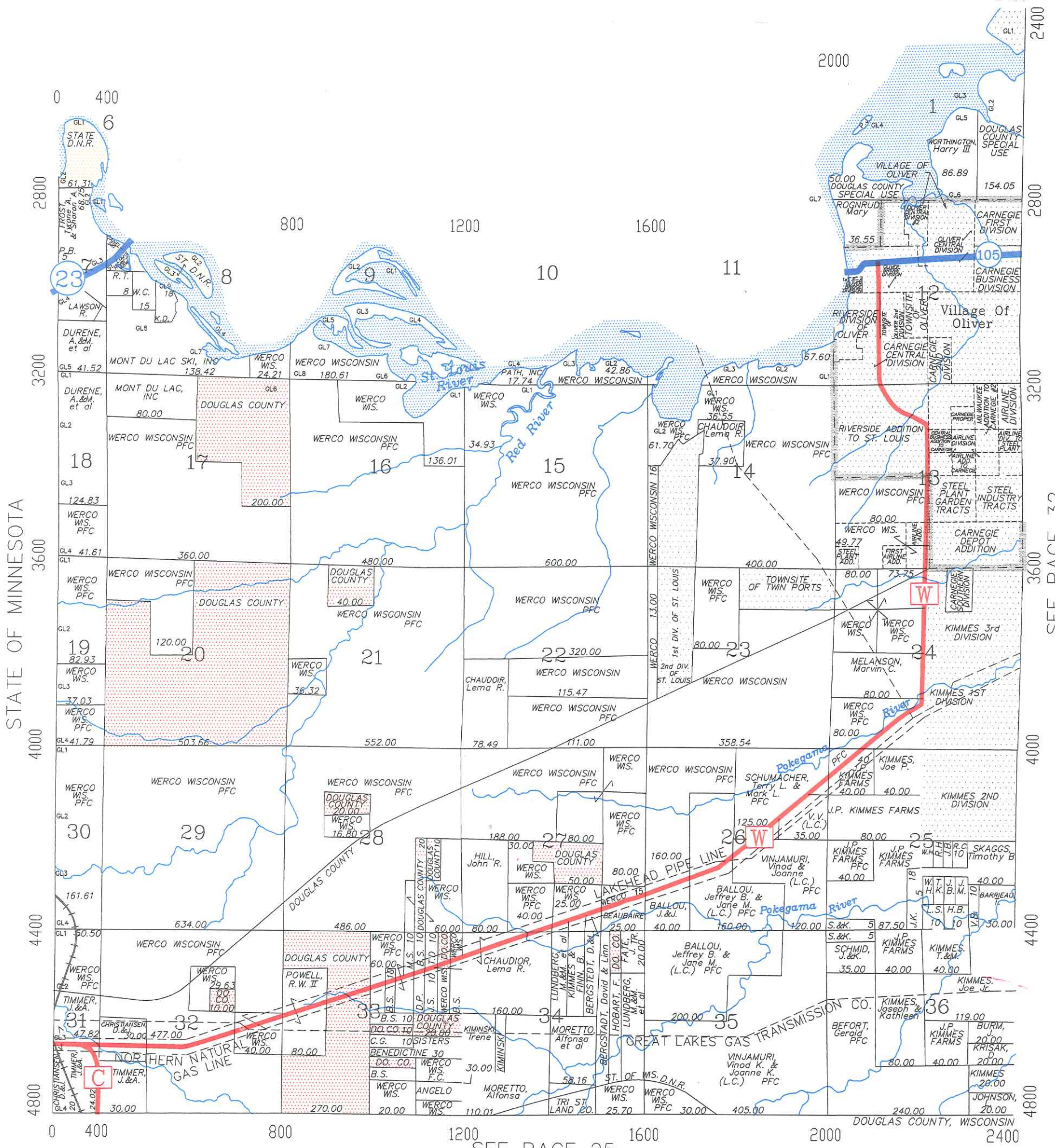

STATE OF MINNESOTA

SEE PAGE 32

SEE PAGE 25

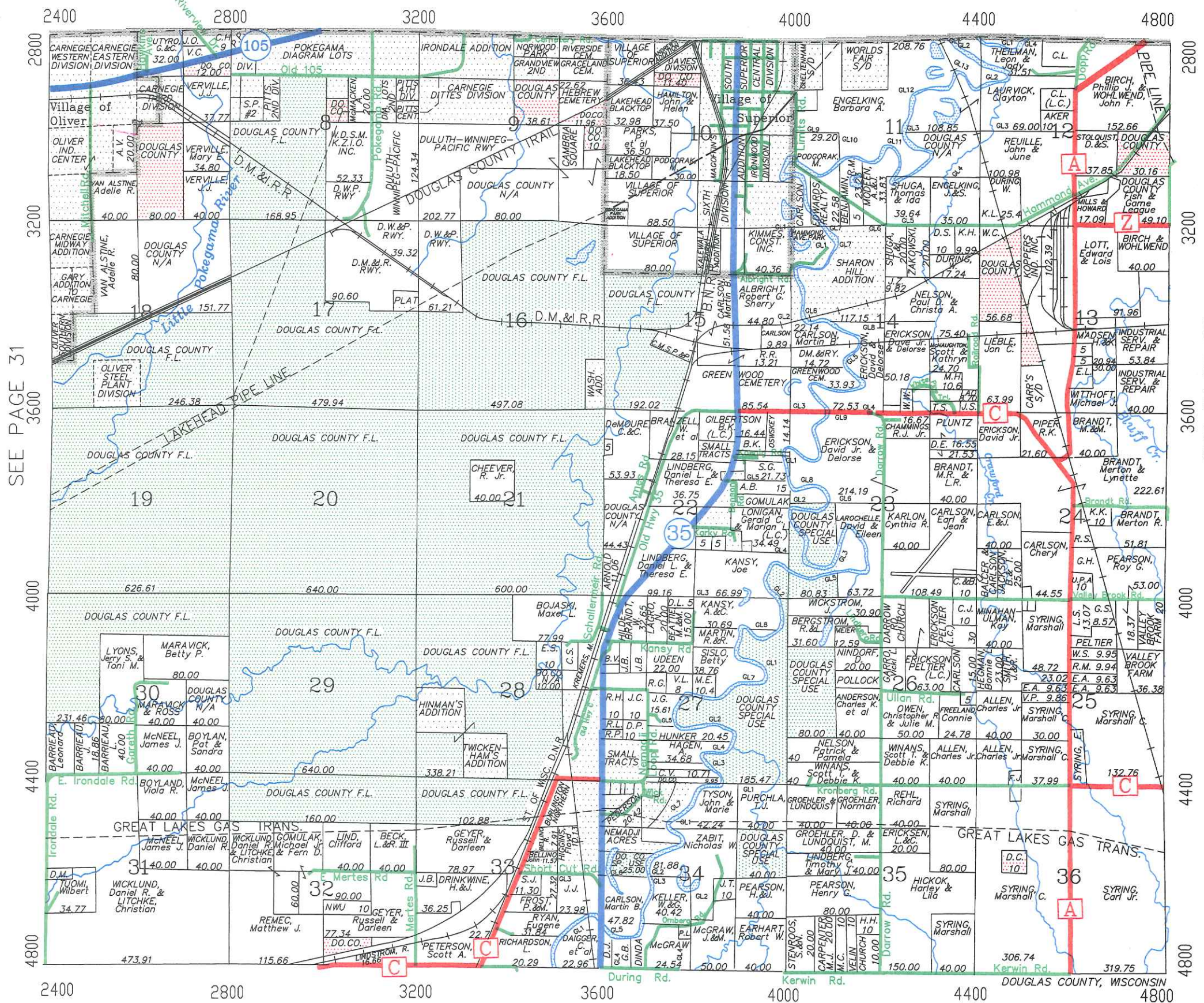

SEE PAGE 31

SEE PAGE 33

SEE PAGE 26

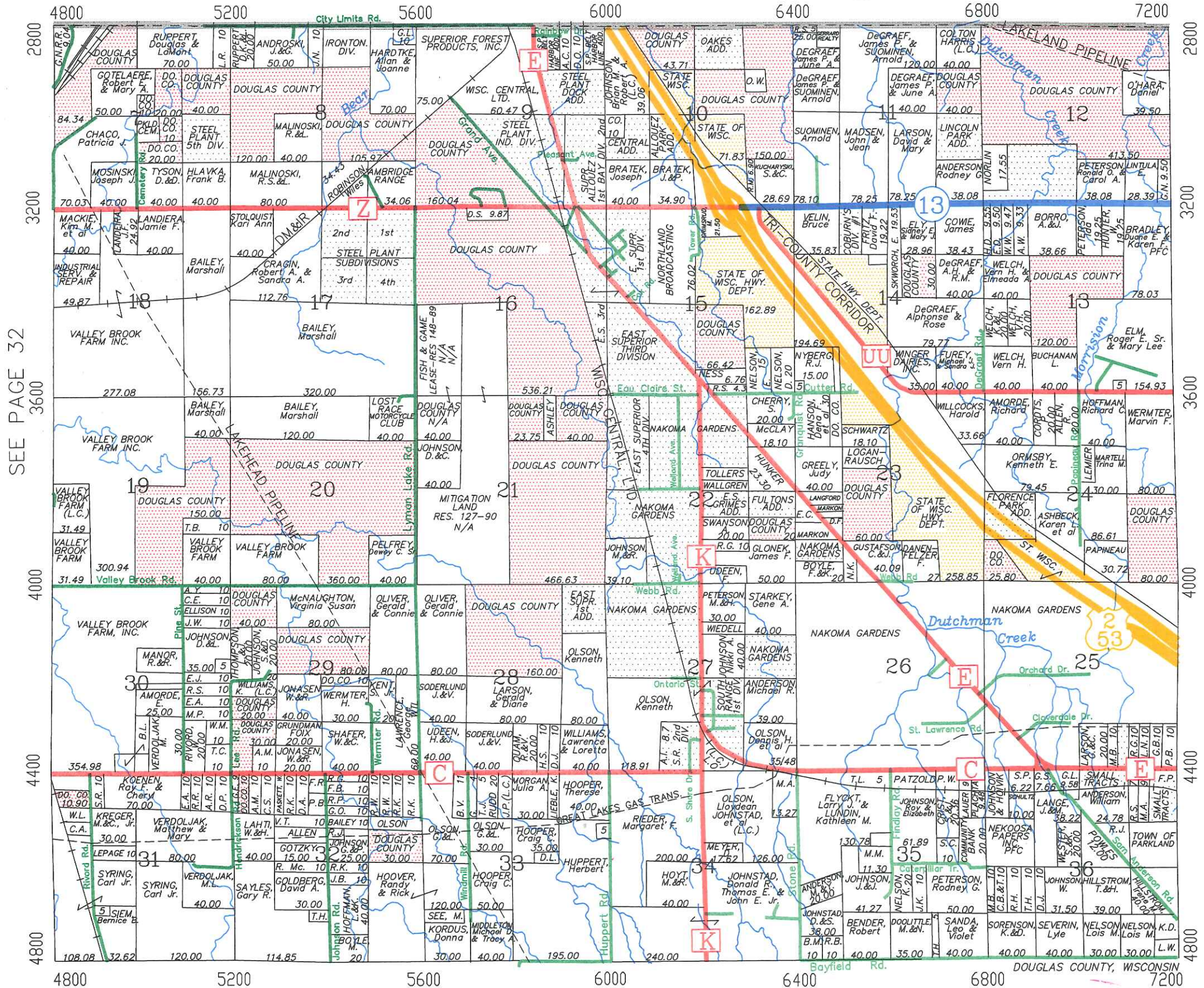

SEE PAGE 32

SEE PAGE 34

SEE PAGE 27

WEST PART LAKESIDE NORTHWEST PART AMNICON
NORTHWEST PART POPLAR VILLAGE

T. 48-49N. - R. 12W 34

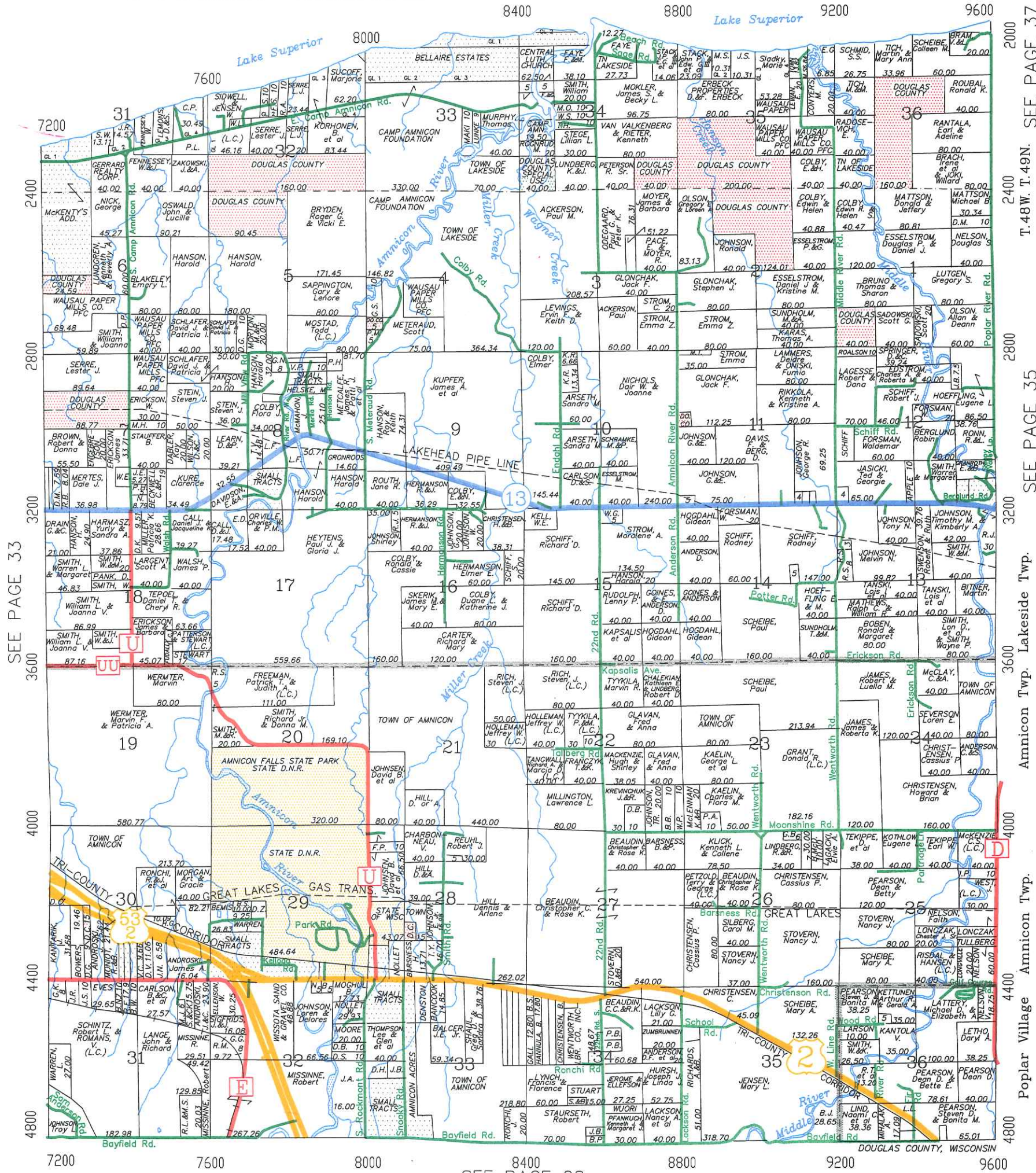

SEE PAGE 33
SEE PAGE 35
SEE PAGE 28
SEE PAGE 37

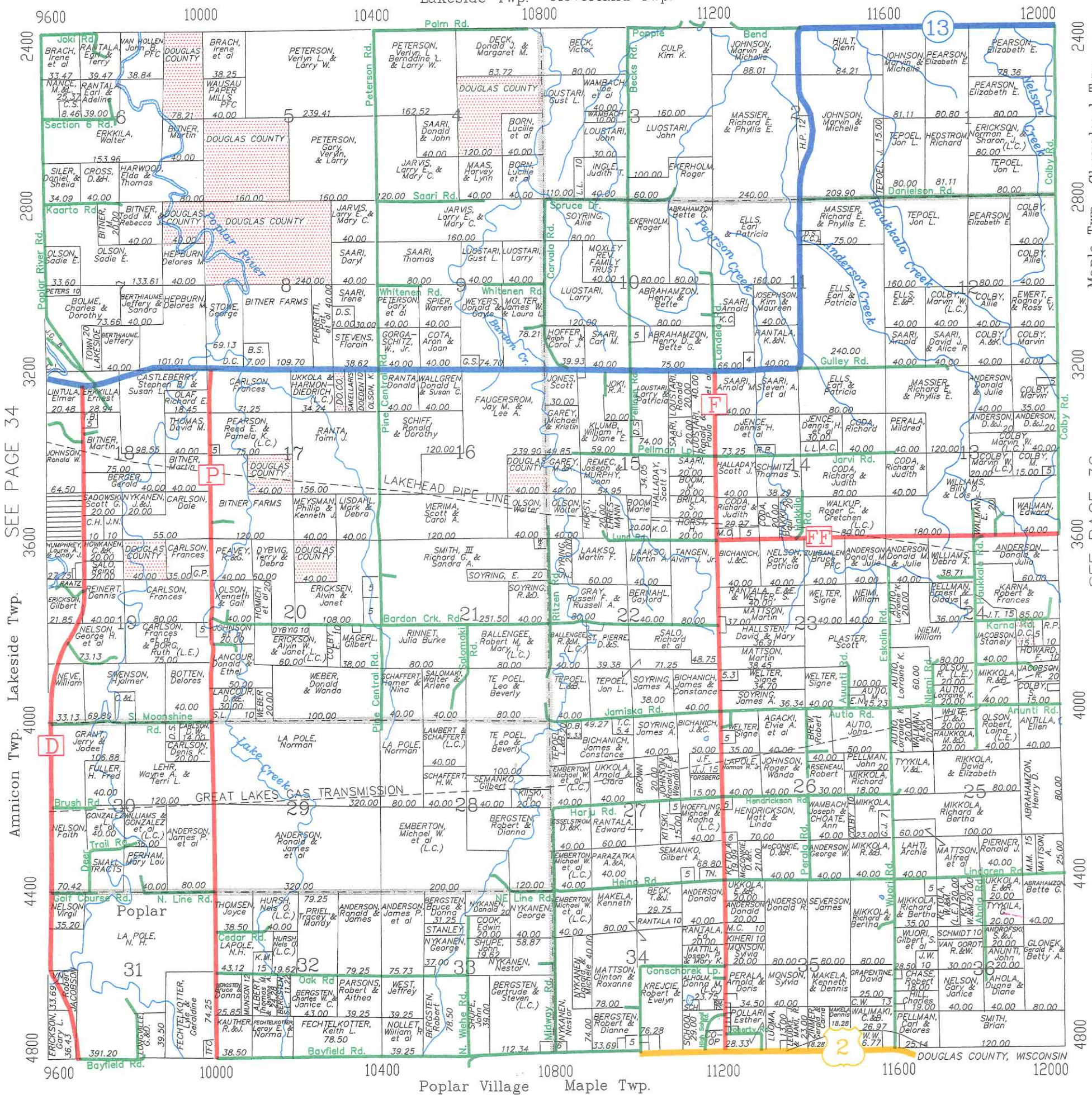

SEE PAGE 34

Lakeside Twp.
 Amnicon Twp.

2400
 2800
 3200
 3600
 4000
 4400
 4800

SEE PAGE 36

Maple Twp. Cloverland Twp.

12000 12400 12800 13200 13600 14000 14400

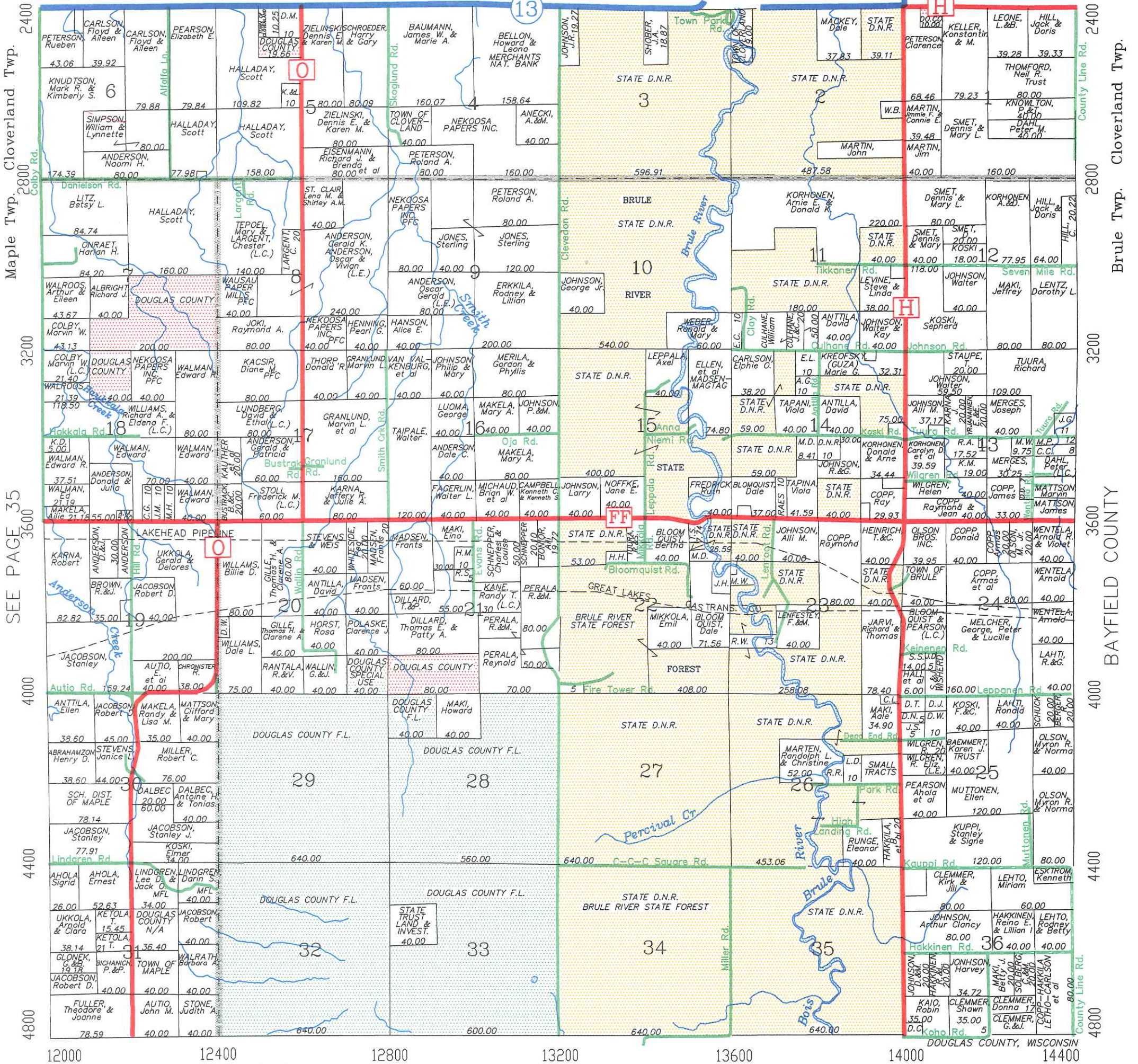

Maple Twp. Cloverland Twp.

SEE PAGE 35

Maple Twp. Brule Twp.

Brule Twp. Cloverland Twp.

BAYFIELD COUNTY

DOUGLAS COUNTY, WISCONSIN

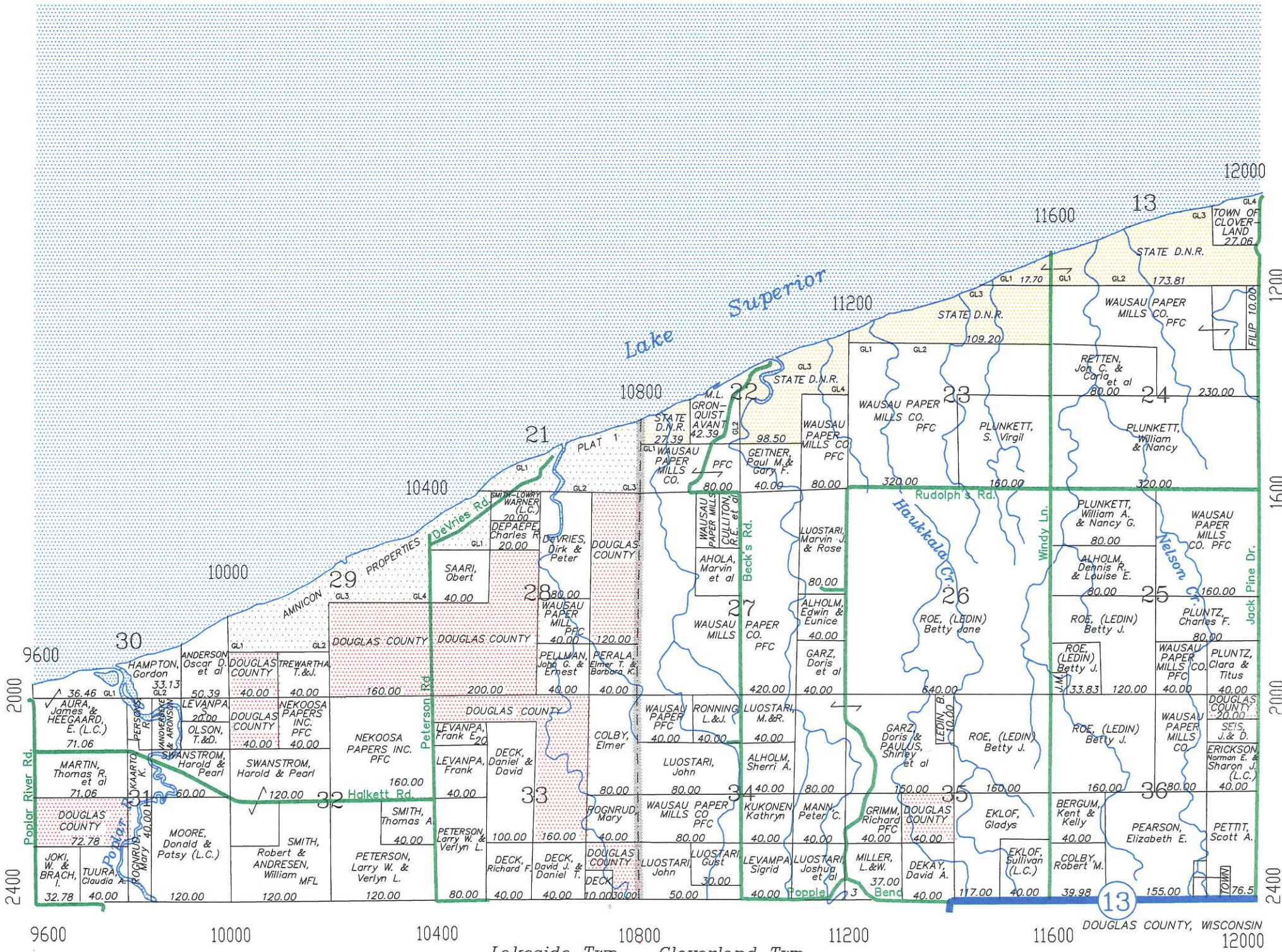

SEE PAGE 34

SEE PAGE 38

SEE PAGE 35

Lakeside Twp. Cloverland Twp.

DOUGLAS COUNTY, WISCONSIN

LAND OWNERS INDEX

NAME	PG SEC	NAME	PG SEC	NAME	PG SEC	NAME	PG SEC
*** A ***							
ABBOTT, MAXINE D.	04.04	AMRHEIN, MICHAEL G.	30.04	ANDERSON, STEVEN A & BARBAR.	29.23	AUTIO, MATTIAS A & LORRAINE.	35.25
ABELL, DONALD L & SALLY.	22.26	AMUNDSON, JAMES A & MARGARE.	23.02	ANDERSON, SUSAN F.	28.22	AVERY, ALAN E.	28.20
ABELL, ROGER B & JOY.	29.08	AMUNDSON, LARRY K & PATRICI.	26.30	ANDERSON, THOMAS F & DEBORA.	28.34	AVERY, DICK H.	11.36
ABRAHAMSON, ALVIN D.	27.30	AMUNDSON, RAYMOND F.	01.20	ANDERSON, THOMAS G & MARY S.	20.13	AVERY, JERRY D.	11.36
ABRAHAMSON, HENRY.	28.06	AMYS, ARTHUR E & SUSAN J.	28.14	ANDERSON, THOMAS M & CONSTA.	28.04	AVERY, JERRY D & DICKIE H.	11.26
ABRAHAMSON, HENRY.	28.07	AMYS, ARTHUR E & SUSAN J.	28.15	ANDERSON, THOMAS W.	03.24	AVERY, TROY D.	11.36
ABRAHAMSON, PATRICK A.	28.06	AMYS, DAVID A.	28.24	ANDERSON, TRACY D & MARY L.	23.29	AVIS, RAYMOND H.	23.17
ABRAHAMSON, PATRICK A.	28.07	AMYS, DEAN R & SHANNON M.	26.01	ANDERSON, VOLMER.	30.31	AYERS, HOWARD E & BEVERLY.	19.10
ABRAHAMSON, SCOTT.	22.06	AMYS, GARY L.	28.15	ANDERSON, VOLMER R & LORI D.	30.31	AZER, JOHN H.	13.01
ABRAHAMSON, BETTE G.	35.10	AMYS, GARY L & SHERRY.	28.15	ANDERSON, WARREN R & PAULA.	38.19		
ABRAHAMSON, BETTE G.	35.36	AMYS, GERALD.	28.35	ANDERSON, WAYNE P.	25.08	*** B ***	
ABRAHAMSON, BETTE G.	36.10	AMYS, GERALD R.	28.35	ANDERSON, WILLIAM H & CATHE.	03.25	BABCOCK, ALAN W & JAMES K.	29.02
ABRAHAMSON, DUANE S & LAURE.	28.07	AMYS, GERALD R & SHELLY R.	28.23	ANDERSON, WILLIAM J.	28.32	BABCOCK, ANDREA R.	12.25
ABRAHAMSON, EDWARD A & JEAN.	32.25	AMYS, MARK & GREG.	29.19	ANDERSON, WILLIAM J P.	28.22	BABCOCK, DAVID & ANDREA.	12.25
ABRAHAMSON, HENRY D.	35.25	AMYS, MARK & GREG.	29.30	ANDERSON, WILLIAM J P.	33.36	BABCOCK, STEVEN D.	12.36
ABRAHAMSON, HENRY D.	36.30	AMYS, RICHARD P.	28.15	ANDERSON, WILLIAM M.	11.26	BABIARZ, GENE M & EILEEN V.	16.24
ABRAHAMSON, HENRY D & BETTE.	35.10	ANDBERG, CHAD & VIOLET E.	29.27	ANDERSON, WILLIAM R & KAREN.	26.26	BACH, WILLIAM J & DARLEEN F.	27.11
ABRAHAMSON, JOAN.	28.06	ANDELIN, OLGA.	22.35	ANDRE, WILBUR H.	17.19	BACHINSKI, JAMES.	26.21
ABRAMS, NORMA J & HAROLD F.	05.01	ANDERSON, ALDEN CHARLES.	01.34	ANDREA, CHARLES.	18.22	BACHINSKI, PAUL M & SUSAN D.	31.07
ACKERSON, EDWIN & MARJORIE.	24.06	ANDERSON, ALLEN C.	14.01	ANDREA, KEITH N.	18.26	BACHINSKI, VIRGINIA R.	26.21
ACKERSON, PAUL M.	34.03	ANDERSON, ALLEN C.	14.12	ANDREN, DIXIE L.	22.22	BACK, SUSAN M.	09.12
ACKERSON, ROGER C.	22.06	ANDERSON, ALLEN C.	21.08	ANDREWS, EARL C.	14.03	BACKLUND, DENNIS H & DEBRA.	27.34
ADAMS, DAVID & LINDA.	12.04	ANDERSON, ALLEN C.	21.16	ANDREWS, FRANCIS & HEATHER.	24.18	BAEMMERT, KAREN J.	36.25
ADAMS, STANLEY E.	26.32	ANDERSON, ALLEN K & JOY A.	23.06	ANDREWS, MARIA J.	04.17	BAER, DEANNA M.	01.34
ADAMSON, RICHARD & PATRICIA.	27.35	ANDERSON, ANNE M.	14.12	ANDREWS, MARK.	20.01	BAER, GENE.	16.27
ADEN, GEORGE H & EMMA M.	16.23	ANDERSON, BILL.	15.21	ANDREWS, PATRICIA K.	27.36	BAER, KARL D & TAMMY L.	01.33
ADKINS, GENEVA L.	22.26	ANDERSON, CARL J.	20.14	ANDREWS, STEPHEN C & PATRIC.	27.36	BAER, MAX R.	01.27
ADOLPHSON, JOHN A.	27.18	ANDERSON, CHARLES K.	32.26	ANDROFSKI, JOSEPH B.	35.36	BAER, MAX R.	01.33
ADOLPHSON, JOHN A.	27.21	ANDERSON, CRAIG D & SUSAN I.	34.24	ANDROSKI, BRADLEY.	21.02	BAILEY, MARSHALL.	33.17
ADOLPHSON, NANCY R.	27.21	ANDERSON, CURTIS A & ALICE.	28.09	ANDROSKI, JAMES A & CAROL L.	34.30	BAILEY, MARSHALL.	33.18
ADRIAN, BRADLEY J & ROBERTA.	11.14	ANDERSON, DALE C.	36.16	ANDROSKI, JAMES M & CAROL.	34.30	BAILEY, MARSHALL.	33.19
AGACKI, ELVIE A.	35.26	ANDERSON, DANIEL F & ANNE M.	34.34	ANDROSKI, JAMES M & CAROL.	34.31	BAILEY, MARSHALL.	33.20
AGACKI, ELVIE A.	35.26	ANDERSON, DARRELL & DEBRA.	23.10	ANDROSKI, JAMES W & GENEVIE.	33.08	BAILEY, WM F & ELAINE M.	04.32
AGERTER, BARBARA A & THOMAS.	27.31	ANDERSON, DICK M.	35.36	ANDROSKI, DAVID.	27.15	BAILLARGEON, JOSEPH R & PHY.	11.33
AHISTUS, DAVID & CAROLYN.	25.36	ANDERSON, DONALD E & GRACE.	27.27	ANDROSKI, DONALD W & MARGUE.	33.32	BAILLARGEON, JOSEPH R & PHY.	11.33
AHLBERG, CAROL JEAN.	22.09	ANDERSON, DONALD M & JULIA.	35.24	ANDROSKI, TERRY L & CINDY A.	34.30	BAILLIE, ROBERT J.	30.14
AHLBERG, EVERETT D.	22.23	ANDERSON, DONALD M & JULIA.	36.18	ANDROSKI, WILLIAM A.	27.10	BAILLIE, ROBERT J & RUTH D.	30.14
AHLBERG, JOHN G.	22.15	ANDERSON, DONALD M & JULIA.	36.19	ANECKI, ALEXANDER & MARGARE.	36.04	BAKER, EVELYN L.	17.32
AHLBERG, JOHN G & SUANN M.	22.09	ANDERSON, DONALD M & JULIE.	35.23	ANGELO, JAMES T & MARIE M.	31.33	BAKER, ROBERT J.	04.30
AHLBERG, JOHN G & SUSANN M.	22.09	ANDERSON, DONALD M & JULIE.	35.24	ANGLETON, CICELY D A.	30.27	BAKER, SARAH.	14.34
AHLBERG, KEVIN C & DEBRA J.	11.17	ANDERSON, DONALD R.	35.34	ANNETT, STEPHEN L & FAYE H.	27.36	BAKER, SARAH.	14.34
AHLGRIMM, ALAN F & MARY F.	18.25	ANDERSON, DONALD R.	35.35	ANTHONY, JAY D.	06.04	BAKKE, CATHERINE H.	12.31
AHO, MILTON J.	27.35	ANDERSON, DONALD R.	35.35	ANTILLA, HENRY.	29.03	BAKOS, VERA.	22.01
AHOLA, DUANE & DIANE.	35.36	ANDERSON, DOROTHY.	34.14	ANTILLA, HENRY H.	29.03	BALAICH, JOHN J.	34.34
AHOLA, ERNEST.	36.31	ANDERSON, DOROTHY.	34.15	ANTONSON, JAMES F & LEITA M.	16.11	BALCER, JOSEPH E JR.	34.33
AHOLA, MARVIN E.	37.27	ANDERSON, DOUGLAS H.	23.04	ANTONSON, JAMES F & LEITA M.	16.11	BALDWIN, ELEANOR H.	04.04
AHOLA, SIGRID.	36.31	ANDERSON, DOUGLAS P.	20.06	ANTTILA, DAVID A.	36.11	BALDWIN, ROBERT A.	17.30
AHRENS, ALBERT & FRANCES.	05.29	ANDERSON, EDDY A.	29.22	ANTTILA, DAVID A.	36.14	BALL, JAMES G.	29.21
AJER, CHARLES J & SANDRA J.	08.14	ANDERSON, EDWARD C.	28.09	ANTTILA, ELLEN.	35.25	BALLACK, DIETER L & MARIA H.	25.16
AKER, DAVID L & SANDI L.	28.15	ANDERSON, EDWARD C & KATHLE.	28.15	ANTTILA, ELLEN.	36.30	BALLENGEE, ROBERT M & MARY.	35.21
AKER, KENNETH E & MARIANNE.	17.17	ANDERSON, ELDERD.	02.16	ANTTILA, JAMES D & DENISE.	30.30	BALLENGEE, ROBERT M & MARY.	35.22
AKER, KENNETH E & MARIANNE.	17.17	ANDERSON, ERICK & ROY E & S.	07.28	ANTTILA, KANDY K.	23.24	BALLEW, BETSY A (BENSON).	28.10
ALBANO, RICHARD L & JUDITH.	09.13	ANDERSON, ERNEST R.	33.31	ANTTILA, DAVID A.	36.20	BALLOU, JEFFREY B & JANE M.	31.26
ALBANO, RICHARD L & JUDITH.	09.35	ANDERSON, ESTHER V.	11.12	ANUNTI, JOHN A.	35.36	BALLOU, JEFFREY B & JANE M.	31.35
ALBANO, RUSSELL L & MARIA J.	09.21	ANDERSON, ETHEL.	34.14	APPLE, ADRAIN & VIRGINIA.	29.09	BALSITIS, ROBERT P.	04.22
ALBANO, WILLIAM G & DEBRA A.	14.13	ANDERSON, EUGENE H & LILA M.	11.32	APPLE, ADRAIN E & VIRGINIA.	29.09	BALSITIS, ROBERT P & DARLEN.	04.21
ALBERS, DAVID W.	21.11	ANDERSON, GARY W.	28.32	APPLE, CURTIS.	34.12	BANCOOK, DANIEL F & DEBRA K.	34.33
ALBERT, THOMAS M & JEANNE A.	35.32	ANDERSON, GEORGE W.	35.26	ARBANAS, FRANK J.	19.29	BANK OF SPOONER.	03.10
ALBERT, TIMOTHY A & ANNE R.	22.30	ANDERSON, GERALD K.	36.08	ARCHAMBAULT, RONALD J & SAN.	04.31	BANK OF SPOONER.	03.15
ALBERTS, GARY G.	10.09	ANDERSON, GERALD K.	36.09	ARCHAMBEAU, DONALD R & GALE.	27.15	BANK OF SPOONER.	03.16
ALBERTS, GARY G.	10.33	ANDERSON, GERALD K & PATRIC.	36.17	ARCHAMBEAU, JERRY.	34.32	BANK OF SPOONER.	03.17
ALBERTSON, ROBERT E & BEVER.	28.05	ANDERSON, GORDON H & MAXINE.	11.23	ARENDT, DANNY D.	01.31	BANK OF SPOONER.	03.20
ALBRIGHT, DAVID R.	30.14	ANDERSON, GORDON W.	38.19	ARENDT, DANNY D.	01.32	BANK OF SPOONER.	04.10
ALBRIGHT, DONALD R & RUTH M.	32.15	ANDERSON, H L & CONSTANCE.	21.02	ARENDT, DANNY D & EVONE M.	01.32	BANKS, MARVIN R.	27.29
ALBRIGHT, RICHARD J.	36.07	ANDERSON, HARRY A & LENORE.	18.33	ARENDT, EDWARD.	01.34	BANKS, MARVIN R & MARION G.	27.21
ALBRIGHT, ROBERT G & SHERRY.	32.15	ANDERSON, HERBERT L & CONST.	21.02	ARMSTRONG, ALBERT T.	23.28	BANKS, NANCY A & ELIZABETH.	18.29
ALDERSON, DONALD L & PATTY.	06.18	ANDERSON, IRENE M.	26.11	ARMSTRONG, MIKE J.	29.23	BANKS, PETER H.	26.26
ALEXANDER, PAUL J & BARBARA.	38.32	ANDERSON, JAMES H & JANET S.	26.14	ARNES, LOU ELLEN & STEVEN D.	25.27	BANKS, RAYMOND.	26.27
ALEXSON, REED A & DAWN M.	29.01	ANDERSON, JAMES H & LOIS M.	26.14	ARNESON, CLARENCE R & JUNE.	26.07	BANKS, SUSAN C.	30.30
ALEXSON, STANLEY J & LOU.	29.03	ANDERSON, JAMES P.	35.29	ARNESON, EARL C & DONNA M.	05.29	BANKS, SUSAN C.	30.31
ALEXSON, STANLEY J & LOU E.	29.03	ANDERSON, JAMES P.	35.30	ARNESON, MARVIN.	33.33	BANNISTER, JENELL R.	11.11
ALEXSON, STEVEN & VANCE & R.	38.32	ANDERSON, JAMES P.	35.32	ARNESON, MARVIN & EMMA M.	33.34	BARNABY, RICHARD T.	23.08
ALEXSON, STEVEN W & SEENA K.	29.03	ANDERSON, JAMES P.	35.33	ARNOLD, ANNETTE.	30.06	BARNES, FRANCES C.	04.16
ALGER, ARTHUR & RICHARD S.	22.16	ANDERSON, JANICE D (HECKEL).	01.31	ARNOLD, DAVID W.	24.18	BARNES, FURMAN K.	04.06
ALGER, CHARLES G.	16.23	ANDERSON, JEAN A.	26.25	ARNOLD, RAYMOND G.	01.27	BARNICK, ELISE K.	14.07
ALGER, CHARLES G.	22.09	ANDERSON, JON M.	34.33	ARNOLD, RAYMOND G.	01.32	BARRETT, FRANCIS L & DARLEN.	15.22
ALHOLM, DENNIS R & LOUISE E.	37.25	ANDERSON, KAREN E.	29.01	ARNOLD, RAYMOND G.	01.34	BARRIEAU, JOE.	32.30
ALHOLM, DONALD L & ROSEMARY.	23.24	ANDERSON, KATHRYN D.	28.34	ARNOLD, RAYMOND G & MARION.	32.22	BARRIEAU, LEONARD.	32.30
ALHOLM, DONNA M.	35.34	ANDERSON, KENNETH.	26.15	ARO, DONALD W & BETTY E.	27.21	BARRIEAU, LEONARD & THOMAS.	32.30
ALHOLM, EDWIN E & EUNICE L.	37.27	ANDERSON, KENNETH C.	01.34	ARONSON, WAYNE.	37.31	BARRIEAU, THOMAS.	25.13
ALHOLM, SHERRI A.	37.34	ANDERSON, KENNETH G.	26.12	ARSENEAU, ROBERT J.	35.26	BARRIEAU, THOMAS.	31.25
ALLEN, BEVERLY A & CHARLES.	26.29	ANDERSON, LAWRENCE.	02.08	ARSETH, SANDRA M.	34.10	BARRY, WALLACE J & LAURI A.	26.36
ALLEN, CHARLES J & BEVERLY.	26.31	ANDERSON, LAWRENCE H.	26.34	ARSETH, SANDRA MARIE.	34.10	BARSNESS, BRAD & PATTI.	34.22
ALLEN, CHARLES JR.	26.35	ANDERSON, MARK E.	33.36	ARTKO SERVICE CO INC ETAL.	07.34	BARSNESS, BRADLEY & PATRICI.	34.27
ALLEN, CHARLES JR.	32.25	ANDERSON, MICHAEL R.	33.27	ASBURY, WAYNE A & PATRICIA.	27.29	BARSNESS, HELEN.	34.28
ALLEN, CHARLES JR.	32.26	ANDERSON, MICHAEL R & YON M.	33.35	ASBURY, WILLIAM & DEBRA.	27.32	BARTELT, KENNETH J & SANDRA.	23.05
ALLEN, DAVID S.	16.28	ANDERSON, MILDRED L.	27.30	ASBURY, WILLIAM E & MARJORI.	27.29	BARTHOLOMEW, RONALD E & ROS.	28.20
ALLEN, DOUGLAS & DIANE.	32.26	ANDERSON, NAOMI H.	36.06	ASH, MICHAEL D & KATHERINE.	26.29	BARTLET, VIRGINIA LORD.	17.30
ALLEN, FORREST & JUANITA.	08.33	ANDERSON, NATHAN W & JAY R.	06.32	ASHBECK, KAREN L.	33.24	BARTLEY, JAMES D.	32.27
ALLEN, KATHLEEN L.	19.09	ANDERSON, NEIL S & TAMARA M.	34.34	ASHPOLE, REED.	03.25	BARTLEY, SCOTT J & DARLA I.	26.05
ALLEN, RICHARD G & MARY J.	33.32	ANDERSON, NORMAN.	19.11	ASKAY, CHRISTINE M & NANCY.	11.26	BARTMAN, ROX E & NANCY L.	29.18
ALLEN, ROBERT E.	33.24	ANDERSON, OSCAR D.	37.30	ASKEGAARD, RONALD W & JUNE.	25.27	BARTMAN, ROX S & NANCY.	29.24
ALLISON, SARA D.	04.21	ANDERSON, PHILLIP D & BARBA.	34.23	ASLYN, H DUANE & DORIS E.	23.20	BARTOL, GREGORY H & BETH M.	30.28
ALMER, JON P & LAVONNE L.	04.28	ANDERSON, RANDY L.	09.15	ASP, STANLEY.	03.26	BARTZ, ELAINE A.	09.15
ALMSTEDT, HARVEY.	27.35	ANDERSON, RAYMOND O.	36.13	ASPDAL, RUDY B & FRANCES M.	27.15	BARWICKI, EUGENIUSZ & JEANN.	25.21
ALONZI, LINDA C.	05.32	ANDERSON, REINO.	36.19	ATKINSON, JEANNETTE A & FRE.	26.10	BASINA, CAROLYN J & LEON F.	27.08
ALSWAGER, R J.	26.35	ANDERSON, RICHARD V & SANDR.	23.01	ATKINSON, LAWRENCE C & JEAN.	26.04	BASS, ROBERT E & MALISSA E.	38.31
ALTMAN, LINDA R.	16.12	ANDERSON, ROBERT C & BARBAR.	30.31	AURA, JAMES A.	37.30	BASS, ROBERT E & MALISSA E.	38.32
ALWES, JEANETTE.	12.36	ANDERSON, ROBERT E JR.	26.33	AURA, JAMES A.	37.31	BATES, DEANA.	05.17
AMBRIDGE RANGE, INC.	33.08	ANDERSON, ROBERT L & DONNA.	16.27	AURORA OUTSCON SIN OUTDOOR C.	21.09	BATES, DONNA L.	28.10
AMNICON SCHOOL DISTRICT.	28.09	ANDERSON, ROBERT L & DONNA.	16.28	AUSTIN, CARL R & BEATRICE.	26.14	BAUER, JOHN W & JOAN J.	30.06
AMORDE, EUGENE O.	33.30	ANDERSON, ROBERT L & DONNA.	16.77	AUSTIN, JEFFREY A.	28.17	BAUER, NORMA L.	22.13
AMORDE, EUGENE O & CAROL J.	33.30	ANDERSON, ROBERT O & PHYLLI.	12.33	AUTIO, MATTIAS A & LORRAINE.	29.12	BAUM, GAIL.	20.03
AMORDE, RICHARD L.	33.24	ANDERSON, RODNEY G.	33.11	AUTIO, ERNEST.	36.19	BAUMANN, JAMES W & MARIE A.	36.04
AMOTH, MARY JANE (THUROW).	29.05	ANDERSON, ROGER C & MARILYN.	34.32	AUTIO, JANE M.	29.12	BAUMGARTEN, JOHN & KATHLEEN.	23.16
AMOTH, ROBERT T & WANDA J.	29.04	ANDERSON, RONALD D & SALLY.	29.30	AUTIO, JOHN M.	35.26	BAXTRUM, GEORGE P JR.	20.06
AMOTH, ROBERT T & WANDA J.	29.09	ANDERSON, RONALD J.	21.02	AUTIO, JOHN M.	36.31	BAY, GARY M & CHRISTINE L.	26.22
AMRHEIN, MICHAEL G.	22.06	ANDERSON, RONALD J & THOMAS.	21.02	AUTIO, LORRAINE K.	35.24	BAYARD, JEFFREY.	22.15
		ANDERSON, SCOTT C.	02.17				

LAND OWNERS INDEX

NAME	PG SEC	NAME	PG SEC	NAME	PG SEC	NAME	PG SEC
BAYARD, JOHN F.	19..33	BERGIN, JON P & MARGE E.	05..30	BOBEN, RONALD J & MARGARET	34..13	BRATLAND, BARRY M.	28..27
BAYARD, RAYMOND E & CAROL J.	19..11	BERGLUND, ROBIN F.	34..12	BOBZIEN, K.H.	11..26	BRATTAIN, THOMAS	33..19
BAYSINGER, KIM D & SUZANNE	29..32	BERGMAN, BERNARD E & MARY	05..02	BODLOVICK, G BRADLEY	02..14	BRATZ, ROGER G & ELIZABETH	28..21
BAYSINGER, MARC S & ROBIN	22..09	BERGMAN, BERNARD E & MARY	05..11	BOEDIGHEIMER, ALICE MOE	17..32	BRAUN, GARY E & LINDA V.	32..34
BAYSINGER, SUZANNE M & KIM	29..29	BERGMAN, BERNARD E & MARY L.	05..02	BOEHMER, MARTY	19..06	BRAZILL, GLENN E & IRENE	34..26
BEALER, HARTFORD E.	14..18	BERGMAN, ERVIN & JOYCE	04..26	BOETTCHER, FRANKLIN E.	29..02	BREDE, ROY H.	01..16
BEAM, ROBERT D & HEATHER B.	21..21	BERGMAN, J D.	30..05	BOHN, WILLIAM A.	07..36	BREEZEE, ALAN L.	29..34
BEATTIE, MICHAEL S & MARY K.	32..27	BERGMAN, MICHAEL T & CHRIST	32..10	BOJASKI, MAXEL L.	32..28	BREITZMANN, ALAN	26..26
BEAUBAIRE, THOMAS	31..27	BERGQUIST, CARL W.	29..35	BOLEN, JOHN W & CAROL J.	34..12	BREITZMANN, ANTHONY P.	30..01
BEAUDIN, CHRISTOPHER C & RO.	34..26	BERGREN, GERALD A.	27..20	BOLIN, GERALD C.	26..26	BREITZMANN, HERBERT B.	32..28
BEAUDIN, CHRISTOPHER C & RO.	34..27	BERGREN, MARK J.	21..11	BOLIN, JAMES T.	26..17	BREITZMANN, JEFFREY N.	26..26
BEAUDIN, CHRISTOPHER C & RO.	34..34	BERGREN, MARK J & MARSHA J.	17..29	BOLIN, JAMES T.	26..18	BREITZMANN, MICHAEL B.	17..31
BEAULIEU, DAVID D.	01..13	BERGREN, WALTER	27..29	BOLK, EDITH I & ROGER K.	27..21	BREITZMANN, WARNER L.	32..28
BEAULIEU, RAYMOND L & MARY	26..24	BERGREN, WARD D & DORIS M.	28..01	BOLK, ROGER K & PATRICE M.	27..21	BRENIZER, HAROLD	01..11
BEAUMONT, JAMES W.	05..01	BERGSTEDT, DAVID P & LYNN D.	31..27	BOLME, CHARLES & DOROTHY L.	35..07	BRENIZER, HAROLD	01..12
BECK, GUST B.	22..13	BERGSTEDT, DAVID P & LYNN D.	31..34	BOLOS, ROGER D & ARYLS C.	27..27	BRENIZER, VERGIL H.	01..12
BECK, JUDITH D & WILLIAM E.	32..27	BERGSTEDT, WILLIAM C.	28..20	BOND, BRETT T & DONNA M.	28..16	BRESINA, RONALD	10..09
BECK, LYNNETTE M & ROBERT P.	32..32	BERGSTEN, BONNIE L.	29..09	BOND, CLYDE & CHARLEEN	01..28	BRESINA, THOMAS W & GERTRUD	16..31
BECK, TIMOTHY D & JOAN M.	35..34	BERGSTEN, BRUCE J & DONNA	35..32	BONG, ARVID E.	28..01	BRESTAN, LEONARD	20..31
BECK, VICTOR	35..03	BERGSTEN, BRUCE J & DONNA	35..33	BONG, CARL M & ANNA E.	29..10	BRETT, JAMES A & PAULINE L.	22..25
BECKER, JOHN D.	35..27	BERGSTEN, CHARLES W.	29..04	BONG, CARL M. & HULDA ANNA	29..16	BRETTNER, WILLIAM	22..05
BECKER, KATHLEEN	30..12	BERGSTEN, CHARLES W & JANIC	35..32	BONIOR, AILI	36..21	BRETZING, SHIRLEY (GIRARD)	18..24
BECKER, PATRICK	20..23	BERGSTEN, DANIEL L.	29..07	BOOKER, ANDREW E JR.	26..09	BREVAK, ROBERT F & SHELTON	29..11
BECKER, WALFRED A & LUCILLE	23..10	BERGSTEN, ROBERT K & DIANNA	35..28	BOOKER, ANTHONY E.	28..09	BREVIQ, J B.	21..18
BECKMAN, CAROLYN L.	17..15	BERGSTEN, ROBERT K & DIANNE	35..28	BOOKER, FLORENCE	20..11	BREVIQ, RUTH F (L E) & T LE.	24..19
BECKMAN, WILLIAM J & ALLIE	36..02	BERGSTEN, ROBERT K & DIANNE	35..34	BOOKER, FLORENCE	20..23	BREVIQ, T LEROY & LEILANI J.	22..03
BECKWELL, CLIPPER K & ROBER	34..07	BERGSTEN, ROBERT KONRAD	35..33	BOOM, MARIE	35..15	BREVIQ, TRYGVE L & LEILANI	23..24
BECKWELL, GEORGE & SHIRLEY	03..26	BERGSTEN, SHERYL L.	35..32	BOOP, RICHARD & JEAN GILL	03..24	BREVIQ, TRYGVE L & LEILANI	23..25
BECDAR, MERLIN & CHARLES	01..26	BERGSTEN, STEVEN W.	29..04	BOOTH, GEORGE D & ELIZABETH	11..26	BREW, ROBERT V SR.	35..26
BEDNAR, MARVIN D & BARBARA	16..35	BERGSTEN, STEVEN W.	35..33	BOOTHE, BELVA A.	11..25	BRIGGS, DAVID P & MARLENE	02..14
BEECHER, PHILLIP E.	04..27	BERGSTROM, CHARLES E & CARL	29..36	BOOTHE, JAMES D.	12..17	BRIGGS, JAMES D.	26..03
BEECROFT, EUGENE R.	15..20	BERGSTROM, MICHAEL R & LIND	26..13	BOQUIST, PAUL N.	04..25	BRIGGS, JAMES D.	26..10
BEECROFT, KENNETH H & KATHL	15..20	BERGSTROM, PATRICK W.	28..31	BORG, JOHN R.	23..02	BRIGGS, JAMES D & LINDA	26..03
BEELER, FRANK W.	11..36	BERGSTROM, RANDY & LOUISE	32..26	BORGEN, GARY W.	11..36	BRIGGS, MARK P.	22..15
BEELER, JAMES M.	11..36	BERGSTROM, ROBERT H & PATRI	26..25	BORGEN, GARY W & BEVERLY A.	11..36	BRILL, LARRY G & GARRY F.	26..14
BEFORT, GERALD	31..36	BERGSTROM, WILS & MYRNA	22..05	BORGH, THEON W & LAURA M.	30..30	BRILL, MARY C.	21..04
BEGLINGER, FRED	11..31	BERGSTROM, WILS B & MYRNA	29..29	BORN, LUCILLE R M.	35..04	BRILLA, MARGARET	27..19
BEGLINGER, LOWELL F.	04..23	BERGSTROM, WILS B & MYRNA G.	29..32	BORN, LUCILLE R M.	35..26	BRILLA, MARGARET L.	27..18
BEGLINGER, ROBERT & SHERYL	04..23	BERGUM, KENT & KELLY	37..36	BOROO, ARNE H & JENNIE S.	33..13	BRILLA, MARGARET L.	27..31
BEGLINGER, ROBERT L & SHERY	04..23	BERNAHL, GAYLORD	35..22	BOROO, BRYAN G & LINDA L.	22..26	BRILLA, STEPHEN B & GERTRUD	35..15
BEHLING, DAVID S.	22..29	BERRONG, HOWARD B & MABELLE	25..27	BOROO, BRYAN G & LINDA L.	28..17	BRIMMER, JAMES F & MARY L.	14..03
BEHLING, GORDON R.	02..16	BERRONG, HOWARD B & MABELLE	26..10	BOSLEY, ALBERT A & DARLENE	17..31	BRISTOL, JON M & MARIANNE	26..33
BELANGER, GINA I.	16..12	BERRONG, HOWARD E.	26..10	BOSS, BETTY J.	22..25	BRITTON, ABE	26..31
BELANGER, NANCY J.	26..25	BERRY, MARGARET	22..10	BOSS, DONALD	22..25	BRITTON, FRANKLIN	26..08
BELCH, JOHN W & JOAN M.	18..24	BERRY, NANCY M.	04..15	BOSSARD, SAMUEL E & PEARL	21..15	BRITTON, GAROLD L.	26..31
BELISLE, DALE R.	12..34	BERSELL, JERRY B & SHIRLEY	33..32	BOSSARD, SAMUEL E & PEARL L.	27..36	BRITTON, MABEL A.	26..30
BELISLE, RONALD J.	36..14	BERTHIAUME, JEFFREY	35..07	BOSTEDER, RONALD R & BARBAR	27..03	BRITTON, MABEL A.	26..31
BELL, GUS & CARLA	25..36	BERTHIAUME, JEFFREY L & SAN	35..07	BOTSFORD, GERALD C.	20..06	BRITTON, WILLIAM A.	26..31
BELL, GUS L.	25..25	BERUBE, DONALD R & MARY JR.	30..01	BOTTEN, BRADLEY & JODY	29..36	BRITTON, WILLIAM A & SUSAN	26..30
BELLINO, JOHN	32..33	BERUBE, MARY J & DONALD JR.	30..33	BOTTEN, DELORES	35..19	BRODIN, WARREN L.	22..15
BELLINO, RICHARD F & BARBAR	32..33	BERUBE, OLGA I.	30..28	BOTTEN, DONALD R & JUANITA	34..32	BROKKE, MARY E.	22..28
BELLON, LEONA & HOWARD	36..04	BESCHTA, DUANE M & JUDITH A	23..29	BOTTEN, DOUGLAS R & MARILYN	29..36	BRONKEN, ROY & NANCY F.	23..03
BELSHAW, ROBERT G & VIRGINI	17..17	BETHEL LUTHERAN CHURCH	19..10	BOTTEN, GILLIS W & JANET K.	33..25	BROOKS, PAUL D & SUSAN M.	28..22
BEMIS, ROBERT F.	22..02	BETHLEHEM LUTHERAN CHURCH	19..09	BOTTEN, PETER	28..35	BROTEN, RICHARD R & CHRISTI	11..14
BEMIS, ROBERT F.	34..29	BETSINGER, JOSEPH G & PATSY	22..30	BOTTEN, PETER JR.	33..25	BROWN, RICHARD & MONICA	25..03
BENDER, ROBERT J.	33..35	BICHANICH, JAMES & CONNIE	35..23	BOUCHNER, STEPHEN	23..05	BROWN, BRIAN J.	29..07
BENDER, ROBERT J & ELAINE J.	33..35	BICHANICH, JAMES E & CONSTA	32..33	BOUGHNER, JAMES D.	03..36	BROWN, BRUCE G & ROSE A.	17..35
BENEDEK BROADCASTING	28..16	BICHANICH, JAMES E & CONSTA	35..22	BOUSTEAD, LESLIE G.	21..07	BROWN, CHARLES I & JANET	10..01
BENEDICKT, JOSEPH F.	19..10	BICHANICH, JAMES E & CONSTA	35..27	BOUSTEAD, LESLIE G & BONNA	19..07	BROWN, CLARENCE R & LAURA	29..04
BENEDICKT, RICKY D & KATHRY	29..32	BICHANICH, PAUL J & PATSY E	36..31	BOUSTEAD, NEIL C.	25..27	BROWN, CONRAD R & PENNY A.	34..33
BENEDICTINE SISTERS	31..33	BICKFORD, MICHAEL S & JOYCE	33..36	BOUSTEAD, PHILLIP C.	19..02	BROWN, DANIEL P.	28..03
BENESCH, JAMES H.	27..27	BIERMAN, JOHN A.	08..19	BOUSTEAD, PHILLIP G.	25..27	BROWN, DANIEL P & KARMYN	29..08
BENESCH, JAMES J.	27..32	BIGONESS, RITA M.	04..30	BOUSTEAD, PHILLIP P.	28..27	BROWN, DAVID R.	18..24
BENESCH, WAYNE J.	21..01	BILLMAYER, FRANK E.	17..07	BOUSTEAD, SCOTT A & DEBORAH	25..10	BROWN, EUGENIA M.	10..28
BENGTSON, JEROME A.	20..18	BINGER, RALPH E & LYDIA T.	07..17	BOWDEN, JOHN J & DAWN K.	04..10	BROWN, GEORGE C W.	17..07
BENJAMIN, ROBERT M.	32..11	BIRCH, PHILLIP J.	32..12	BOWERS, LAUREL D.	34..30	BROWN, JANE I.	28..29
BENSEN, WILLIAM B & PATRICI	28..22	BIRCH, PHILLIP J.	32..13	BOWKER, DAVID W.	22..29	BROWN, JANE I.	28..32
BENSON, ARCHIE O & MARY A.	32..22	BIRKHOLZ, LINNEA A.	02..14	BOWKER, GUY	22..29	BROWN, LAURENCE C & BRUCE	35..27
BENSON, DALE	04..10	BISCAY, TERESA M.	20..06	BOY SCOUT TROOP # 56	17..16	BROWN, LAURENCE C.	35..27
BENSON, DAVID D & KARIN E.	04..03	BISCHOFF, FRED J & MARGARET	22..01	BOY SCOUTS OF AMERICA (WIS)	21..08	BROWN, LEROY	02..10
BENSON, RICHARD W & CATHERI	25..35	BISCHOFF, MRS MAYMIE	20..18	BOYLAN, PAT H & SANDRA	32..30	BROWN, MICHAEL J.	28..35
BENSON, ROBERT A.	19..05	BISHOP, DANIEL L.	12..07	BOYLAN, VIOLA	31..25	BROWN, NELLIE E.	29..30
BENSON, ROBERT A & SUSAN M.	26..21	BISHOP, DANIEL L.	12..18	BOYLAN, VIOLA R.	31..25	BROWN, PAUL & MARTHA	34..34
BENSON, TODD R & JODYLYNN	04..35	BISHOP, HENRY	08..20	BOYLAN, VIOLA R.	32..31	BROWN, RICHARD L & JANE M.	36..19
BENSON, WILLIAM A & LINDA M.	32..22	BISHOP, ROBERT G.	29..08	BOYLE, FRANK & KATHLEEN L.	33..23	BROWN, ROBERT C & DONNA M.	34..07
BENTS, WALTER L.	23..12	BITNER FARMS	35..08	BOYLE, FRANK J & KATHLEEN	29..02	BROWN, ROBERT J & JODI L.	20..02
BENTZ, DAVID & SUSAN J.	33..09	BITNER FARMS	35..17	BOYLE, FRANK J & KATHLEEN	33..32	BROWN, SCOTT & KAYLENE	35..13
BENTZ, SUSAN J.	32..22	BITNER, MARTIN	34..13	BOYLE, FRANK J & KATHLEEN L.	20..14	BROWN, WM H & SUSAN L.	12..34
BENTZEN, MARDELL	19..09	BITNER, MARTIN	35..07	BOYLE, MARY	22..35	BRUCE, HERBERT D & SUEANN	23..23
BENTZEN, MARDELL	19..16	BITNER, MARTIN	35..18	BOYLE, MICHEL A.	14..14	BRUCE, HERBERT D & SUEANN	23..26
BERG EQUIPMENT CORP.	06..08	BITNER, MARTIN E & BEVERLY	35..06	BOYLE, MRS MARY	33..32	BRUCE, ROBERT J & LINDA C.	17..17
BERG EQUIPMENT CORP.	06..13	BITNER, THOMAS E & JEAN A	23..01	BOYLE, STEPHEN R.	19..29	BRULE BUCK HUNTERS INC.	38..15
BERG EQUIPMENT CORP.	06..14	BITNER, TODD M & REBECCA J.	35..07	BRACE, H LINK & MARILYN J.	23..03	BRULE RIVER PRESERVATION, I.	24..03
BERG EQUIPMENT CORP.	06..19	BITNER, TODD M & REBECCA J.	35..18	BRACE, H LINK & MARILYN J.	29..34	BRULE RIVER PRESERVATION, I.	24..10
BERG EQUIPMENT CORP.	06..20	BJERKLIEN, DAVID J & LORI A	23..30	BRACH, IRENE	35..05	BRULE RIVER PRESERVATION, I.	24..15
BERG EQUIPMENT CORP.	06..23	BJORK, ANGELENA M.	38..33	BRACH, IRENE	35..06	BRULE RIVER PRESERVATION, I.	24..10
BERG, GERALD R & THERESA J.	28..17	BJORK, ELMER & JOANNE	03..25	BRADLEY, DUANE E & KAREN F.	33..13	BRUNCLIK, JOSEPH D & PATRIC	01..32
BERG, HAROLD L.	30..14	BLACKWOOD, ROBERT S.	35..14	BRAENNE, RORY M.	18..35	BRUNER, REX J.	27..34
BERG, KRISTINE	04..27	BLADECKI, DAVID	28..09	BRAFF, ELDO	14..06	BRUNETTE, LAWRENCE A & SUSA	33..09
BERG, RICHARD G & PATRICIA	21..18	BLADECKI, GEORGANN	26..34	BRAFF, ELDO A & ALCIE	14..06	BRUNETTE, LEONARD & DEBBIE	22..02
BERG, RONALD A & DAVID A.	19..11	BLADECKI, GEORGANN (CHURCHY)	26..27	BRAFF, ELDO A & ALICE V.	14..06	BRUNNER, ROMAN & DOROTHY	30..14
BERGE, KEVIN R & JOLEEN F.	19..01	BLADECKI, RAYMOND & RITA	28..09	BRAM, VICTOR M & LINDA J.	34..25	BRUNO, THOMAS R & SHARON M.	34..01
BERGE, WILLIAM V & SARA JAN	30..14	BLAIR, ARDIS	19..22	BRAM, VICTOR M & LINDA J.	34..36	BRYANT, ALFRED L & VIRGINIA	19..12
BERGEMAN, THOMAS J.	05..02	BLAKE, ROBERT R.	38..23	BRAMAN, KAY A (DABLER)	34..07	BRYDEN, ROGER G & VICKI E.	34..05
BERGEMAN, THOMAS J & STEVEN	04..13	BLAKELEY, EMERY L.	34..06	BRANCEL, ELMER J & LOIS K.	29..32	BUBLITZ, DONALD	29..26
BERGEMAN, THOMAS J & STEVEN	04..24	BLAKEY, BRUCE	34..22	BRAND, ALVIN G.	25..36	BUCHANAN, KEVIN G.	26..31
BERGEMAN, TRACYANN	05..02	BLANCHARD, LAUREN	22..30	BRAND, ALVIN G & DELORES	19..06	BUCHANAN, LESLIE	33..13
BERGER, DONOVAN R & JACKALY	19..05	BLASK, JAMES R & JULIE E.	28..28	BRANDSTROM, JOSEPH F.	28..33	BUCHANAN, LESLIE E & JEAN M.	27..19
BERGER, GERALD & RUTH	35..18	BLESKAN, JAMES	29..01	BRANDT, MERTON L & MARILYN	32..24	BUCHANAN, MICHAEL	33..25
BERGER, GERALD & RUTH	35..18	BLESKAN, SCOTT	22..19	BRANDT, MERTON R.	32..24	BUCHLI, ROBERT	05..19
BERGER, JEROME A & IRENE	06..29	BLODGETT, ERLON L & EDITH	21..09	BRANDT, MERTON R & LYNETTE	32..23	BUCHOLZ, MICHAEL J & VALERI	03..25
BERGER, JEROME A & IRENE	06..30	BLOM, STANLEY K & GREG S.	04..19	BRANDT, MERTON R & LYNETTE	32..24	BUCKNER, RICHARD W.	09..26
BERGER, JOHAN S & SARAH J.	22..25	BLOMBERG, WILLIAM H & DIANE	23..25	BRANDT, RICHARD L.	02..14	BUCKSKO, BARBARA	06..07
BERGER, LAWRENCE W & MARET	16..01	BLOMQUIST, BERTHA P.	36..22	BRANDT, WAYNE C.	38..32	BUDISH, RICHARD R & NANCY A.	28..03
BERGER, REID	36..25	BLOMQUIST, DALE R.	36..14	BRANNAN, CHARLES W & SUSAN	03..24	BUDNICK, DONALD R & GRACE A.	04..19
BERGER, WILLIAM H & ANITA L.	13..03	BLOMQUIST, DALE R.	36..22	BRANNAN, DAVID	27..25	BUDNICK, DONNA MAE	29..21
BERGESON, JEAN	27..31	BLOOMDAHL, RUSSELL A & DIAN	20..08	BRANNAN, WALTER J & DELORES	27..25	BUDREAU, MARGARET M & CHEST	28..28
BERGGREN, BRUCE	11..13	BLOOMQUIST, HANNAH E.	23..08	BRANZELL, W F & R C.	32..22	BUFFINGTON, JOHN D & MARY E.	27..36
BERGGREN, WALTER	27..29	BLUM, CLIFFORD J.	17..19	BRATEK, JAMES P & PRISCILLA	33..10	BUKOVICH, BARBARA L.	20..03
BERGIN, JON P & MARGE E.	05..19	BOARDWELL, DENNIS L & TIMOT	26..26	BRATEK, JOSEPH	33..10	BUKOVICH, BRADLEY	19..03

LAND OWNERS INDEX

NAME	PG	SEC	NAME	PG	SEC	NAME	PG	SEC	NAME	PG	SEC
BUKOVICH, DENNIS D & GINGER..	13	01	CARLSON, BRADLEY J & CATHY..	34	31	CHELL, RONALD & GLORIA.....	08	20	COLEGROVE, CHRISTINE L.....	11	34
BUKOVICH, DENNIS D & GINGER..	14	06	CARLSON, BRIAN C.....	25	22	CERRY, STEPHEN C.....	33	22	COLEMAN, ALLAN.....	06	01
BULLYAN TRAILER SALES.....	23	07	CARLSON, BRUCE A & LAURA B..	26	31	CHESMORE, VICTOR E.....	12	05	COLEMAN, ALLEN G.....	28	01
BUMGARDNER, THOMAS A & RENA..	19	12	CARLSON, BRUCE D.....	27	03	CHESSIE, CHARLES & CAROLINE..	09	14	COLEMAN, ROBERT A & KAREN L..	28	01
BUNGEAN, CHRIS.....	22	01	CARLSON, CHERYL J (BALCER)...	32	23	CHESSIE, CHARLES J & CAROLY..	10	10	COLEMAN, SHAWN J & MELANIE..	19	12
BUNKER, WILLIAM D.....	15	21	CARLSON, CHERYL J (BALCER)...	32	24	CHESSIE, CHARLES J & CAROLY..	16	32	COLLINS, CRAIG E & JULIE.....	36	13
BUNNELL, CHARLES A & MARY J..	29	27	CARLSON, DALE.....	25	12	CHEUVRON, GALEN B & LAVONN..	23	02	COLLUM, ROGER B & HELEN.....	20	23
BUNNELL, DANIEL D.....	29	22	CARLSON, DALE E.....	32	24	CHEVRIER, ROGER J.....	10	02	COLVILLE, YVONNE S & ROBERT..	17	18
BUNNELL, DENNIS D.....	29	22	CARLSON, DALE E & SCOTT M..	23	11	CHIDO, ROBERTA E.....	03	29	COMEFOED, T A.....	25	14
BUNNELL, GEORGE E & ARLENE..	29	11	CARLSON, DALE R.....	35	18	CHILSON, ALAN E & MARTA L....	05	13	COMMUNITY BK & TRUST CO.....	33	36
BUNNELL, JOANNE.....	29	11	CARLSON, DALE R & SUSAN K..	34	10	CHILSON, ALAN E & MARTA L....	05	14	CONIS, DEAN S.....	29	02
BURBUL, CHARLES M & CHERYL..	28	27	CARLSON, DAVID P.....	04	31	CHLADIL, RUDOLPH.....	02	19	CONKLIN, BEVERLY.....	23	03
BURBUL, PATRICIA I.....	21	15	CARLSON, DAVID P.....	20	14	CHOJNACKI, DAVID & SHARON..	04	21	CONLEY, DAVID K & JAN L.....	26	35
BURBUL, PATRICIA I.....	21	16	CARLSON, DAVID P, JOEL A, &..	03	24	CHRAMOSTA, MARY A.....	30	12	CONLEY, DAVID K & JAN L.....	28	03
BURDICK, MARSHA H & MARK.....	29	03	CARLSON, DELBERT W.....	35	30	CHRISTENSEN, BRIAN H & KRIS..	34	34	CONLEY, JAMES E & MARY L.....	27	33
BURFIELD, LEONARD M & SUSAN..	22	26	CARLSON, DENIS K.....	35	30	CHRISTENSEN, CASSIUS P.....	34	24	CONLEY, JAN L & DAVID K.....	26	25
BURFIELD, MILTON & IRENE.....	22	23	CARLSON, DONALD V.....	26	26	CHRISTENSEN, CASSIUS P.....	34	26	CONLEY, MICHAEL J & PATRICI..	27	30
BURFIELD, THOMAS J & JONI.....	22	26	CARLSON, E W.....	01	34	CHRISTENSEN, CASSIUS P.....	34	35	CONLEY, RICHARD D.....	26	02
BURFIELD, THOMAS J & JONI L..	22	26	CARLSON, EARL P & JEAN C.....	32	23	CHRISTENSEN, HOWARD & BERNI..	34	16	CONNELL, DANIEL J.....	23	31
BURGER, DALE E.....	25	13	CARLSON, EARL P & JEAN C.....	32	24	CHRISTENSEN, HOWARD & BRIAN..	34	24	CONNER, GERALD B.....	26	35
BURGER, DIANE M.....	28	35	CARLSON, ELPHIE O.....	36	14	CHRISTENSEN, ROBERTA.....	23	15	CONNER, JAMES E & DELMA M..	23	12
BURGER, JOSEPH C.....	19	04	CARLSON, ERNEST R.....	02	15	CHRISTENSON, THEODORE A.....	33	30	CONNOLLY, DAVID.....	24	10
BURGER, KATHERINE.....	19	06	CARLSON, FLOYD J & AILEEN... CARLSON, FLOYD J & AILEEN E..	36	06	CHRISTIANSEN, BERNARD.....	25	28	CONNORS, JOHN R.....	12	26
BURGER, LEROY L & LOIS M.....	23	27	CARLSON, FRANCES.....	35	17	CHRISTIANSEN, BERNARD.....	25	34	CONSTANTINE, BART J & CONNI..	27	25
BURHANS, IRWIN R & ROSS I.....	38	36	CARLSON, FRANCES.....	35	19	CHRISTIANSEN, CHRISTIAN.....	19	09	CONYERS, MARVIN R.....	34	35
BURHANS, IRWIN R & ROSS I.....	38	36	CARLSON, FRANCES E.....	35	19	CHRISTIANSEN, DOUGLAS L.....	19	03	COOK, EDITH (KEMPTON).....	03	25
BURHANS, JAMES M.....	38	23	CARLSON, GARRY M.....	22	04	CHRISTIANSEN, DUANE B & JOY..	31	31	COOK, EDWIN R & JOYCE A.....	35	33
BURHANS, JAMES M.....	38	24	CARLSON, GAYLE L.....	14	07	CHRISTIANSEN, DUANE B & JOY..	31	32	COOK, GEORGE H & MARGARET A..	26	27
BURHANS, KENNETH M.....	38	24	CARLSON, JAMES F & LYNDA M..	32	26	CHRISTIANSON, JULIUS & CARM..	23	19	COOK, HENRY J SR.....	27	31
BURHANS, THOMAS W.....	28	04	CARLSON, JEAN C.....	18	24	CHRISTMAN, SCOTT.....	20	06	COOK, KENNETH A.....	29	19
BURKE, CONRAD O.....	14	14	CARLSON, JOSEPH E.....	28	04	CHRISTNER, MICHAEL A & JOY... CHRISTOPHER, LILLIAN (FJERS..	26	15	COOK, RONALD E.....	23	19
BURM, JAMES M.....	31	36	CARLSON, KELLY J.....	25	03	CHRISTOPHER, LILLIAN (FJERS..	26	15	COPELAND, HOWARD L & SHARON..	05	12
BURM, JAMES N.....	31	25	CARLSON, KELLY J.....	25	10	CHRISTOPHERSON, BERNARD.....	25	34	COPP, ARMAS E.....	36	24
BURNHAM, KENNETH A.....	23	19	CARLSON, LEE O.....	14	06	CHRISTOPHERSON, FRANK & MAR..	23	22	COPP, DONALD K.....	36	24
BURNOSKY, DANIEL.....	10	33	CARLSON, LUDWIG & RUTE ANN..	26	26	CHRONISTER, ROBERT & JANE... CHRZESCIAN, EDWARD F.....	36	19	COPP, JAMES.....	36	13
BURNS, ELIZABETH M.....	04	09	CARLSON, LYLE B & ROBERT G..	13	01	CICCIO, JOSEPH T.....	30	04	COPP, JAMES E.....	36	24
BURNS, RICHARD R & ELIZABET..	04	16	CARLSON, MARK S & ANNE P.....	29	33	CICHUCKI, PETER.....	16	06	COPP, RAYMOND E & JEAN.....	36	14
BURT, LENNIS L & VIOLA.....	14	10	CARLSON, MARK W & CARLY M... CARLSON, MARTIN B.....	02	07	CICHUCKI, PETER P.....	22	32	COPP, RAYMOND E & JEAN.....	36	23
BURTON, DAVID E.....	30	09	CARLSON, MARTIN B.....	22	15	CINDY L KHALAR & ASSOC.....	23	23	COPP, RAYMOND E & JEAN D... COPPERUD, ALAN B & CARRIE... COQUILLETTE, GLENN.....	36	13
BUSCH, DONALD.....	25	14	CARLSON, MARTIN B.....	32	11	CIOCARELLI, ROSE M.....	25	05	COQUILLETTE, GLENN.....	02	15
BUSCH, DONALD & JAMES & LLO..	25	11	CARLSON, MARTIN B.....	32	14	CIZADLO, GERALD R & PHYLLIS..	26	16	CORBIN, BRADLEY S & DIANE K..	28	20
BUSCH, JAMES W.....	25	13	CARLSON, MARTIN B.....	32	15	CLARK, EMMA M & RICHARD D... CLARK, JAMES J & DENISE F... CLARK, JAMES J & DENISE F... CLARK, RICHARD D & SUSAN M... CLARK, ROBERT G JR..... CLARK, ROBERT G SR..... CLARKÉ, LUCILLE E.....	20	14	CORBIN, DEAN E & VERNA S.....	15	06
BUSCH, LLOYD C.....	25	14	CARLSON, MARTIN B.....	32	34	CLAUSEN, HAROLD C & DAGMAR..	12	32	CORBIN, DEAN E & VERNA S.....	20	11
BUSCH, RANDY S.....	24	06	CARLSON, MARY D.....	29	36	CLAUSSEN, DAVID FERRIS.....	17	36	CORBIN, DEAN E & VERNA S.....	21	18
BUSELICH, MATT & LOUISE.....	20	31	CARLSON, PATRICIA A.....	22	22	CLAY, DONALD H & HENNY.....	22	24	CORBIN, EDITH P.....	02	17
BUSH, DENNIS & ADELE.....	26	23	CARLSON, REBECCA S.....	28	19	CLEAVER, CHARLES C & LAUREE..	29	21	CORBIN, HARVEY D SR.....	14	05
BUSH, JAMES A.....	28	13	CARLSON, RICHARD.....	16	01	CLEMENT, BRIAN.....	02	05	CORBIN, HARVEY D SR.....	14	07
BUSTRACK, BRIAN L & CHRISTO..	36	17	CARLSON, RICHARD H.....	16	02	CLEMENT, BRUCE T.....	02	08	CORBIN, JOHN C & LENORE C... CORBIN, JOHN D & SHARON D... CORBIN, MARGARET E.....	27	36
BUTTERFIELD, CHESTER.....	04	27	CARLSON, ROBERT H & PAMELA..	31	25	CLEMENT, MARVIN & ARNOLD... CLEMMER, BRIAN W..... CLEMMER, DANIEL D & SHIRLEY..	02	05	CORBIN, JOHN D & SHARON D... CORBIN, MARGARET E.....	06	17
BUTZLER, ROBERT J & LINDA C..	04	27	CARLSON, ROBERT L.....	20	06	CLEMMER, DONNA.....	36	36	CORBIN, JOHN D & SHARON D... CORDTS, CARL W & CRYSTAL H... CORDTS, FRED H.....	20	11
BUXTON, VERNON W & MAGGIE B..	23	11	CARLSON, ROBERT R & KELLY L..	01	27	CLEMMER, DONNA M.....	36	36	CORDTS, CARL W & CRYSTAL H... CORDTS, FRED H.....	19	12
BUYSTEDT, DOUGLAS H & DOROT..	38	15	CARLSON, ROY & ROBERT & MAR..	01	26	CLEMMER, DONNA M.....	36	36	CORDTS, FRED H.....	20	06
BYBEE, SCOTT E & RACHEL L....	30	30	CARLSON, ROY H & MARGARET... CARLSON, ROY H & MARGARET... CARLSON, ROY H & MARGARET V..	01	23	CLEMMER, GARRY & JACQUELIN... CLEMMER, GARRY & JACQUELINE..	30	01	CORDTS, PAUL E.....	33	24
BYRD, JACK D & BONNIE.....	27	35	CARLSON, ROY H & MARGARET V..	01	26	CLEMMER, GARRY & JACQUELINE..	23	07	CORRELL, ARNOLD E & MARY L... CORRELL, PATRICIA A & DONAL..	36	13
			CARLSON, ROY H & MARGARET V..	01	26	CLEMMER, GUY W & KRISTINE... CLEMMER, KIRK & JILL..... CLEMMER, KIRK & JILL..... CLEMMER, KIRK & JILL..... CLEMMER, MICHAEL G..... CLEMMER, MICHAEL G & JOANNE..	23	06	CORRELL, ARNOLD E & MARY L... CORRELL, PATRICIA A & DONAL..	33	24
			CARLSON, THOMAS R.....	10	04	CLEMMER, MICHAEL G.....	23	07	CORRELL, ARNOLD E & MARY L... CORRELL, PATRICIA A & DONAL..	33	24
			CARLSON, TINA R.....	25	10	CLEMMER, MICHAEL G.....	23	07	CORRELL, ARNOLD E & MARY L... CORRELL, PATRICIA A & DONAL..	33	24
			CARLSON, TINA R.....	25	10	CLEMMER, MICHAEL G.....	23	07	CORRELL, ARNOLD E & MARY L... CORRELL, PATRICIA A & DONAL..	33	24
			CARLSON, TODD M & SANDRA J... CARLSON, VERNER J & FLORENC..	24	18	CLEMMER, MICHAEL G.....	23	07	CORRELL, ARNOLD E & MARY L... CORRELL, PATRICIA A & DONAL..	33	24
			CARLSTEDT, ERIC.....	28	30	CLEMMER, MICHAEL G.....	23	07	CORRELL, ARNOLD E & MARY L... CORRELL, PATRICIA A & DONAL..	33	24
			CARPENTER, MARY JEAN.....	32	35	CLEMMER, MICHAEL G.....	23	07	CORRELL, ARNOLD E & MARY L... CORRELL, PATRICIA A & DONAL..	33	24
			CARRIERE, BARBARA T.....	04	23	CLEMMER, MICHAEL G.....	23	07	CORRELL, ARNOLD E & MARY L... CORRELL, PATRICIA A & DONAL..	33	24
			CARROLL, ALLEN.....	26	22	CLEMMER, MICHAEL G.....	23	07	CORRELL, ARNOLD E & MARY L... CORRELL, PATRICIA A & DONAL..	33	24
			CARROLL, ALLEN E & IONE E... CARROLL, ANN A..... CARROLL, ANN A..... CARSWELL, JERRY..... CARTER, RICHARD D & MARY A... CARVER, WALTER L..... CASADY, CLEO P.....	24	18	CLEMMER, MICHAEL G.....	23	07	CORRELL, ARNOLD E & MARY L... CORRELL, PATRICIA A & DONAL..	33	24
			CARROLL, ANN A.....	04	08	CLEMMER, MICHAEL G.....	23	07	CORRELL, ARNOLD E & MARY L... CORRELL, PATRICIA A & DONAL..	33	24
			CARROLL, ANN A.....	04	08	CLEMMER, MICHAEL G.....	23	07	CORRELL, ARNOLD E & MARY L... CORRELL, PATRICIA A & DONAL..	33	24
			CARROLL, ANN A.....	04	08	CLEMMER, MICHAEL G.....	23	07	CORRELL, ARNOLD E & MARY L... CORRELL, PATRICIA A & DONAL..	33	24
			CARROLL, ANN A.....	04	08	CLEMMER, MICHAEL G.....	23	07	CORRELL, ARNOLD E & MARY L... CORRELL, PATRICIA A & DONAL..	33	24
			CARROLL, ANN A.....	04	08	CLEMMER, MICHAEL G.....	23	07	CORRELL, ARNOLD E & MARY L... CORRELL, PATRICIA A & DONAL..	33	24
			CARROLL, ANN A.....	04	08	CLEMMER, MICHAEL G.....	23	07	CORRELL, ARNOLD E & MARY L... CORRELL, PATRICIA A & DONAL..	33	24
			CARROLL, ANN A.....	04	08	CLEMMER, MICHAEL G.....	23	07	CORRELL, ARNOLD E & MARY L... CORRELL, PATRICIA A & DONAL..	33	24
			CARROLL, ANN A.....	04	08	CLEMMER, MICHAEL G.....	23	07	CORRELL, ARNOLD E & MARY L... CORRELL, PATRICIA A & DONAL..	33	24
			CARROLL, ANN A.....	04	08	CLEMMER, MICHAEL G.....	23	07	CORRELL, ARNOLD E & MARY L... CORRELL, PATRICIA A & DONAL..	33	24
			CARROLL, ANN A.....	04	08	CLEMMER, MICHAEL G.....	23	07	CORRELL, ARNOLD E & MARY L... CORRELL, PATRICIA A & DONAL..	33	24
			CARROLL, ANN A.....	04	08	CLEMMER, MICHAEL G.....	23	07	CORRELL, ARNOLD E & MARY L... CORRELL, PATRICIA A & DONAL..	33	24
			CARROLL, ANN A.....	04	08	CLEMMER, MICHAEL G.....	23	07	CORRELL, ARNOLD E & MARY L... CORRELL, PATRICIA A & DONAL..	33	24
			CARROLL, ANN A.....	04	08	CLEMMER, MICHAEL G.....	23	07	CORRELL, ARNOLD E & MARY L... CORRELL, PATRICIA A & DONAL..	33	24
			CARROLL, ANN A.....	04	08	CLEMMER, MICHAEL G.....	23	07	CORRELL, ARNOLD E & MARY L... CORRELL, PATRICIA A & DONAL..	33	24
			CARROLL, ANN A.....	04	08	CLEMMER, MICHAEL G.....	23	07	CORRELL, ARNOLD E & MARY L... CORRELL, PATRICIA A & DONAL..	33	24
			CARROLL, ANN A.....	04	08	CLEMMER, MICHAEL G.....	23	07	CORRELL, ARNOLD E & MARY L... CORRELL, PATRICIA A & DONAL..	33	24
			CARROLL, ANN A.....	04	08	CLEMMER, MICHAEL G.....	23	07	CORRELL, ARNOLD E & MARY L... CORRELL, PATRICIA A & DONAL..	33	24
			CARROLL, ANN A.....	04	08	CLEMMER, MICHAEL G.....	23	07	CORRELL, ARNOLD E & MARY L... CORRELL, PATRICIA A & DONAL..	33	24
			CARROLL, ANN A.....	04	08	CLEMMER, MICHAEL G.....	23	07	CORRELL, ARNOLD E & MARY L... CORRELL, PATRICIA A & DONAL..	33	24
			CARROLL, ANN A.....	04	08	CLEMMER, MICHAEL G.....	23	07	CORRELL, ARNOLD E & MARY L... CORRELL, PATRICIA A & DONAL..	33	24
			CARROLL, ANN A.....	04	08	CLEMMER, MICHAEL G.....	23	07	CORRELL, ARNOLD E & MARY L... CORRELL, PATRICIA A & DONAL..	33	24
			CARROLL, ANN A.....	04							

LAND OWNERS INDEX

NAME	PG SEC	NAME	PG SEC	NAME	PG SEC	NAME	PG SEC
DAHLBERG LIGHT & POWER.....	29.35	DELIBERTO, RICARD P.....	02.10	DOWNES, DENNIS.....	08.33	ELMGREN, GERALD E.....	24.07
DAHLBERG LIGHT/POWER CO.....	05.06	DELIBERTO, RICHARD P.....	02.15	DOWNES, THOMAS J.....	04.07	ELVERS, DAVID A.....	14.19
DAHLBERG, ARTHUR D & SHIRLE..	04.05	DELIMAT, THOMAS R & MARTHA..	30.10	DRAIN, GERALD L & CAROLEEN..	34.18	ELY, MARK R.....	23.31
DAHLBERG, CARL E & WANDA M..	16.24	DELL, HOWARD L & DONNA L.....	28.34	DRAKE, WILLIAM.....	22.13	ELY, SIDNEY I & MARY J.....	33.14
DAHLBERG, GUS E.....	16.23	DELMONT, JOSEPH D & LYDIA A..	01.25	DRAPER, DENNIS J & KRISTIN..	22.26	EMBERTON, MICHAEL W.....	35.27
DAHLBERG, JAMES D & KATHLEE..	10.14	DEMAR, CHARLES L & ERICKA....	12.35	DRAPER, DENNIS J & KRISTINE..	22.26	EMBERTON, MICHAEL W.....	35.28
DAHLBERG, JUDITHANN.....	14.18	DEMAR, CHARLES L JR.....	12.22	DRAVES, RONALD H.....	11.26	EMBERTON, MICHAEL W.....	35.34
DAHLBERG, LLOYD A & CATHY F..	04.08	DEMAR, DOROTHY & LAWRENCE... DEMARTE, JULIE L & GARY J.....	12.35 28.35	DREW, KERRY E.....	36.18	EMBERTON, MICHAEL W.....	35.27
DAHLBERG, RICHARD A & KAY M..	29.06	DEMING, ROMINE R & LORI J....	16.11	DREWS, LAWRENCE H.....	38.35	ENGBERG, LARRY & JORDANA..	27.28
DAHLBERG, THEODORE & MARY A..	16.28	DEMOURÉ, CLIFFORD J & CAROL..	32.22	DREXLER, CHARLES J & DIANE... DRINKWINE, DAVID A.....	04.17 26.14	ENGBRETSON, MARJORIE E.....	34.07
DAHLBERG, THEODORE A & MARY..	16.28	DEMOURÉ, RAYMOND.....	28.33	DRINKWINE, HENRY A & JERRIE..	32.33	ENGBRETSON, RANDOLPH L & G..	23.17
DAHLKE, JAMES.....	06.28	DENNIS, JANE A.....	29.03	DROLSON, CARL.....	19.08	ENGEL, JOE WILLIAM.....	16.11
DAIGGER, CHARLES A.....	26.04	DENNIS, PAUL M.....	30.06	DROLSON, CHRIS.....	19.08	ENGEL, RACHEL.....	16.12
DAIGGER, CHARLES A.....	32.33	DENNY, ELIZABETH A (KUNERT)..	27.26	DRURY, GERALD L & CATHERINE..	09.22	ENGEL, SUSAN A (OHRT).....	16.01
DAILEY, DONALD M.....	23.29	DENNY, MARY F.....	26.24	DUCAS, DOUGLAS.....	26.30	ENGBRECHT, KENNETH J & BE..	25.10
DALBEC, ANTOINE H & TONIA S..	29.01	DENSTON, ALYCE V.....	34.33	DUCKETT, DEWITT F & MARY L..	16.33	ENGBRECHT, KENNETH J & BE..	25.11
DALBEC, ANTOINE H & TONIA S..	36.30	DENSTON, BRIAN R & LINDA M... DENSTON, LAWRENCE.....	34.29 36.26	DUCKETT, EARL R.....	07.21	ENGBRECHT, KENNETH J & BE..	25.12
DALBEC, DENNIS E.....	30.06	DEPAEPE, CHARLES R.....	37.28	DUDEK, JOSEPH A & HELEN.....	05.14	ENGLKING, BARBARA A.....	32.11
DALBEC, GERALD M.....	26.31	DEPINTO, THOMAS & KATHRYN... DERICK, NORMAN C & MILDRED..	31.33 28.34	DUFFEY, RICHARD L.....	23.11	ENGLKING, BARBARA A.....	32.12
DALBEC, KENNETH D.....	29.01	DEROSIER, THOMAS.....	23.05	DUFFEY, RICHARD L.....	23.11	ENGLKING, BARBARA A.....	32.12
DALBEC, MRS JANET.....	26.23	DEROUIN, JOHN F & FLORENCE... DESALVO, MARY E.....	24.18 02.13	DUFOUR, JEANETTE.....	22.26	ENGLKING, JON H & SUSAN K..	32.11
DALBEC, ROBERT L.....	26.24	DETERLING, JOHN M & VERNA H..	30.06	DUFOUR, MICHAEL A & DIANNE..	29.34	ENGHUSEN, MICHAEL A & PENNI..	22.13
DALBEC, RONALD L.....	29.01	DETTMERS, K C & L C.....	01.09	DULL, C F.....	01.19	ENGLAND, DANIEL.....	20.31
DALPAIZ, GEORGE LEO.....	19.36	DEVALERIO, MIKE G & PAT.....	08.31	DUMONSON, VICTOR.....	27.21	ENGLISH, WILLIAM J & MARDEL..	21.02
DALPAIZ, ANDREW A.....	20.18	DEVORE, PHILIP W & LUCY E... DEVORE, PHILLIP W & LUCY E... DIBBLE, J BIRNEY & EDNA.....	26.02 26.11 04.13	DUMONSON, VICTOR.....	27.21	ENGSTAD, HAROLD.....	09.14
DALPAIZ, GEORGE L & CINDY M..	13.01	DIBBLE, JAMES B & EDNA F.... DICKLICH, BETTY J.....	04.13 30.30	DUNCAN, PATRICIA J.....	19.06	ENGSTROM, BARBARA M.....	27.06
DALPAIZ, JOHN D.....	20.19	DICKMAN, JOHN W & DARLENE... DICKMAN, LEYMAN & MARGARET..	08.17 08.19	DUNCAN, JACK A & DIANA R.... DUNLAP, VERLIN C & ROSIE M... DURENE, ARTHUR R & MARVIS D..	12.16 26.27 31.07	ENO, JOAN.....	21.15
DALPIAZ, JOSEPH F & DEBBIE... DALSVEN, EDWARD W.....	20.18 01.26	DICKMAN, STANLEY J & JEANNE.. DIETMEIER, ELSIE L.....	08.20 08.20	DUNLAP, VERLIN C & ROSIE M... DURENE, ARTHUR R & MARVIS D.. DURENE, ARTHUR R & MARVIS D..	12.16 26.27 31.07	ENSTROM, WALTER G & ROBERT..	17.17
DAMER, PAMELA K (RUST).....	27.26	DIETMEIER, ELSIE L.....	08.29	DURENE, ARTHUR R & MARVIS D.. DURING, CHESTER & GERTRUDE..	31.18 26.03	ERBECK PROPERTIES.....	34.35
DANELSKI, KENNETH J.....	31.08	DIETZ, THOMAS & MARGARET... DIFRANCESCO, DAVID J.....	04.32 30.28	DURING, CHESTER & GERTRUDE.. DURING, WILLIAM A.....	26.03 32.12	ERBELE, C DAVID.....	05.35
DANENFELZER, FRANK W.....	33.23	DIFRANCESCO, MARK E.....	30.28	DURING, WILLIAM A.....	32.14	ERDMAN, DARRELL A & JOANN K..	26.35
DANGELO, LEONARD A & DORIS..	05.02	DILLARD, THOMAS E & PATTY W.. DINDA, BERNARD J & DORIS M... DINDA, BERNARD J & DORIS M... DINDA, GEORGE.....	36.21 14.01 32.34 34.34	DURING, WILLIAM A.....	32.14	ERDMAN, JOANN K & DARRELL A..	26.35
DANIEL, THOMAS A.....	29.31	DINDA, STEVEN M & CHERYL K... DINGMAN, ARLENE.....	32.34 13.01	DUSEK, JERRY.....	24.18	ERDMAN, ROBERT A & GAIL M... ERICKSEN, ALVIN W & JANET L..	23.26 35.20
DANIELS, KEVIN T.....	06.04	DINIUS, KEITH D & DEBRA..... DINKEL, JOHN L & LINDA L.....	04.19 28.22	DUSHNY, CARL N & JOAN..... DUTTER, CHARLES.....	29.27 30.01	ERICKSEN, LARRY A & CHARLOT..	32.35
DANIELSON, CLARA.....	28.15	DIRKES, BRENDAN D & KIMBERL.. DITTBERNER, JOHN O & MARY J..	29.33 21.14	DUTTER, CHARLES.....	30.01	ERICKSON, FOREST LANDS.....	06.11
DANIELSON, DOUGLAS.....	38.15	DIX, GEORGE & ELIZABETH..... DJUTH, PAUL H & JOYCE A.....	02.23 28.35	DUVALL, JOHNNY & JANET G... DUZYNSKI, WAYNE & KAY D.....	06.18 01.27	ERICKSON, FOREST LANDS.....	06.12
DANIELSON, ERIC B.....	29.22	DOAK, ALEX E.....	24.18	DUVAL, JOHNNY & JANET G... DUZYNSKI, WAYNE & KAY D.....	06.18 01.27	ERICKSON, BERNICE.....	29.08
DANIELSON, GERALD N & KATHR..	28.05	DOBROWOLSKI, H JOSEPH & ROS.. DODGE, BYRON.....	38.30 07.29	DUVAL, JOHNNY & JANET G... DUZYNSKI, WAYNE & KAY D.....	06.18 01.27	ERICKSON, DAVID & DELORSE... ERICKSON, DAVID H & DELORSE..	32.14 32.14
DANIELSON, MARILYN H.....	36.14	DODGE, BYRON & CRAIG..... DODGE, BYRON M.....	07.29 07.29	DYBVG, TERRY D & DEBRA M... DYER, MARIE BERNER.....	35.20 30.12	ERICKSON, DENNIS L & KAREN..	28.07
DANIELSON, MAUREEN K.....	19.09	DODGE, BYRON M.....	07.29	DYER, MARIE BERNER.....	30.12	ERICKSON, ERIC L SR.....	23.08
DANIELSON, RONALD E.....	20.18	DODGE, CURTIS B.....	07.29	DYER, SCOTT W.....	27.15	ERICKSON, GARY L.....	28.01
DANIELSON, RONALD N.....	19.03	DODGE, RAYMOND D.....	23.12	DZIKONSKI, EDMOND.....	27.36	ERICKSON, GARY L.....	28.01
DARROW ROAD WESLEYAN CHURCH..	32.26	DOEDEN, RALPH H.....	35.17	DZIKONSKI, EDMOND.....	27.36	ERICKSON, GARY L.....	35.31
DARROW ROAD WESLEYAN CHURCH..	32.35	DOETSCH, GEORGE J & NANCY H.. DOETSCH, ROBERT G.....	12.15 12.15	DZIKONSKI, GARY E & DEBRA A.. DZIKONSKI, JOSEPH S & RUTH..	27.22 27.34	ERICKSON, GARY M & VICKIE... ERICKSON, GILBERT J.....	16.35 35.19
DARWIN, DALE D.....	17.19	DOLAN, MARION H.....	36.22	DZIKONSKI, JOSEPH S & RUTH.. DZIKONSKI, STANLEY J & SHAR..	27.34 27.36	ERICKSON, GUSTAVE A.....	29.11
DARWIN, DAVID B.....	17.07	DOLSEN, ALAN R & JULIA M... DOLSEN, DAVID R.....	27.27 27.36	*** E ***		ERICKSON, JAMES E & BARBARA..	34.18
DAUPLAISE, JOAN M.....	30.02	DOLSEN, DAVID R.....	27.36	EARHART, ROBERT W.....	32.34	ERICKSON, JAMES R.....	34.07
DAUTREMONT, RUTH WAY.....	30.34	DOLSEN, GREGORY S & WARREN... DOLSEN, JAMES H & FRANCES E..	21.01 27.14	EAST SIDE NEIGHBORHOOD HOUS..	11.01	ERICKSON, JAMES R JR.....	34.07
DAVERN, EARL T.....	29.02	DOLSEN, WARREN T.....	21.01	EAST SIDE NEIGHBORHOOD HOUS..	11.12	ERICKSON, JOHN R & DOROTHY... ERICKSON, JOHN R & DOROTHY... ERICKSON, LARRY.....	29.06 29.07 26.06
DAVEY, RICHARD.....	11.16	DONALD, A N.....	21.18	EATON, JAMES W.....	15.27	ERICKSON, LLOYD.....	28.19
DAVIDSON, EUGENE P.....	33.13	DONOVAN, WILLIAM E & JEAN M.. DOOLITTLE, FREDRICK E & KAY..	22.14 27.28	EATON, PHYLLIS K.....	26.33	ERICKSON, LLOYD H.....	29.07
DAVIDSON, EUGENE P.....	34.17	DOOLITTLE, MICHAEL G & NANC.. DOORNINK, DANIEL & SALLY.....	37.35 01.33	ECCLES, BRIAN S & JULIE A... ECCLES, DOROTHY M.....	20.11 20.01	ERICKSON, LLOYD H & BERNICE..	29.07
DAVIDSON, EUGENE P & AGNES..	34.08	DOORNINK, DANIEL J & SALLY... DOORNINK, DANIEL J & SALLY... DORFFI, MARION.....	01.21 01.21 04.10	ECCLES, DOROTHY M.....	20.01	ERICKSON, NORMAN E & SHARON..	35.01
DAVIS, DARELD L & GERALDINE..	16.29	DORFFI, MARION.....	04.10	ECCLES, GLORIA.....	33.32	ERICKSON, NORMAN E & SHARON..	37.36
DAVIS, FRANKLIN L.....	34.11	DORN, DANNY J & DEBRA K..... DOROW, KYLE D & TAMARA J....	28.22 33.36	ECCLES, GLORIA.....	33.32	ERICKSON, NORMAN E 7 SHARON..	35.01
DAVIS, PAUL.....	28.14	DOSKEY, JOSEPH A & WENDY J... DOSKEY, RICHARD & BETSY.....	28.33 29.28	EDELSTIEN, ROBERT A.....	22.04	ERICKSON, OWEN.....	20.08
DAWSON, JAMES R & SWAN S.....	23.26	DOSKEY, RICHARD D & BETSY... DOSKEY, RICHARD D & BETSY... DOUGHERTY, GERANE T.....	29.28 29.28 11.30	EDGE, DAVID B JR.....	30.30	ERICKSON, OWEN W & DOROTHY..	20.07
DAWSON, JAMES R & SWAN S.....	29.34	DOUGHERTY, GERANE T.....	11.30	EDGE, SCOTT R & MARY K.....	29.09	ERICKSON, R C & NANCY K....	26.33
DAY, ADELIN E.....	19.03	DOUGLAS CO RIFLE CLUB.....	27.15	EDMAN, ROLAND L.....	34.31	ERICKSON, ROSS & JEANINE... ERICKSON, STEVEN L.....	22.06 29.09
DAY, ADELIN E.....	20.03	DOUGLAS COUNTY FISH & GAME.. DOUGLAS COUNTY FISH AND GAM..	32.12 34.34	EDMAN, ROLAND L.....	34.31	ERICKSON, STEVEN L.....	29.09
DAY, CARL & NANCY.....	20.07	DOUGLAS COUNTY HIGHWAY DEPT.. DOUGLAS COUNTY HWY DEPT.....	32.24 26.16	EDMSTRÖM, CHARLES A & ROBERT.. EDWARDS REALTY & FINANCE CO..	34.12 32.11	ERICKSON, WALLACE C & ELIZA..	07.32
DAY, CATHERINE A.....	28.32	DOUGLAS COUNTY INDIAN LAND... DOUGLAS COUNTY WILDLIFE ARE..	11.04 10.14	EDWARDS, ARTHUR B SR.....	27.32	ERICKSON, WAYNE V & MARK W..	17.02
DAY, FRANK L.....	01.26	DOUGLAS COUNTY WILDLIFE ARE.. DOUGLAS COUNTY WILDLIFE ARE..	10.15 10.16	EDWARDS, CAROL J.....	20.05	ERICKSON, WILLARD A.....	03.23
DAY, GERALD D & SUSAN A.....	20.01	DOUGLAS COUNTY WILDLIFE ARE.. DOUGLAS COUNTY WILDLIFE ARE..	10.21 10.22	EDWARDS, DENNIS.....	14.01	ERICKSON, WILLIAM.....	34.07
DAY, GREGORY A.....	20.07	DOUGLAS COUNTY WILDLIFE ARE.. DOUGLAS COUNTY WILDLIFE ARE..	10.23 10.24	EDWARDS, DENNIS E.....	14.07	ERICKSON, WILLIAM F & MARTH..	16.23
DAY, HERBERT J & LUELLA M... DAY, IRVING C & YVONNE J.....	19.12 23.01	DOUGLAS COUNTY WILDLIFE ARE.. DOUGLAS COUNTY WILDLIFE ARE..	10.25 10.26	EDWARDS, KENT G & ANN L.... EDWARDS, MICHAEL A & MICHEL..	18.13 32.27	ERICKSON, WILLIAM R.....	34.07
DAY, PATRICK J.....	02.14	DOUGLAS COUNTY WILDLIFE ARE.. DOUGLAS COUNTY WILDLIFE ARE..	10.27 10.28	EDWARDS, MICHAEL D & CATHY.. EDWARDS, MICHAEL J & CINDY..	20.05 12.26	ERICKSON, WILLIAM R & PATRI..	20.14
DE BEIR, DENIS R.....	16.34	DOUGLAS COUNTY WILDLIFE ARE.. DOUGLAS COUNTY WILDLIFE ARE..	10.29 10.30	EDWARDS, MICHAEL J & CINDY.. EDWARDS, RODNEY E & KAY L... EDWARDS, WARREN D.....	12.26 12.25 27.17	ERICKSON, WALLACE R & MARJOR..	27.12
DE BEIR, PAUL.....	16.34	DOUGLAS COUNTY WILDLIFE ARE.. DOUGLAS COUNTY WILDLIFE ARE..	10.31 10.32	EDWARDS, RODNEY E & KAY L... EDWARDSON, WARREN D.....	12.25 27.17	ERICKSON, WALLACE R & MARJOR..	27.12
DE BEIR, PAUL R.....	04.07	DOUGLAS COUNTY WILDLIFE ARE.. DOUGLAS COUNTY WILDLIFE ARE..	10.33 10.34	EDWARDS, WARREN D.....	27.17	ERIKKILA, ERNEST.....	35.18
DE BROCK, MICHAEL E & MARC... DE DOES, PETER E.....	04.34 11.18	DOUGLAS COUNTY WILDLIFE ARE.. DOUGLAS COUNTY WILDLIFE ARE..	10.35 10.36	EGAN, GERALD D & LINDA A... EHRESMANN, KARL J & SUZANNE..	20.19 29.05	ERIKKILA, JAMES E & DONNA L..	29.03
DE DOES, PETER E.....	11.18	DOUGLAS COUNTY WILDLIFE ARE.. DOUGLAS COUNTY WILDLIFE ARE..	10.37 10.38	EHELKROUT, WALLACE E.....	22.25	ERIKKILA, RAYMOND W & JIMMIE..	27.32
DE DOES, PETER E & ELIZABET..	11.18	DOUGLAS COUNTY WILDLIFE ARE.. DOUGLAS COUNTY WILDLIFE ARE..	10.39 10.40	EIFRIG, WILLIAM L.....	04.03	ERIKKILA, RODNEY A & LILLIAN..	36.09
DE FORE, RONALD I & BARBARA..	07.06	DOUGLAS COUNTY WILDLIFE ARE.. DOUGLAS COUNTY WILDLIFE ARE..	10.41 10.42	EIFRIG, WILLIAM L.....	04.03	ERIKKILA, WALTER.....	35.06
DE GRAEF, ALPHONSE H & ROSE..	33.14	DOUGLAS COUNTY WILDLIFE ARE.. DOUGLAS COUNTY WILDLIFE ARE..	10.43 10.44	EIFRIG, WILLIAM L.....	04.05	ERNO, THOMAS J.....	30.33
DE GRAEF, JAMES P.....	33.11	DOUGLAS COUNTY WILDLIFE ARE.. DOUGLAS COUNTY WILDLIFE ARE..	10.45 10.46	EIFRIG, WILLIAM L.....	10.33	ERNST, ANTHONY S & PATRICIA..	32.22
DE GRAFF, ALPHONSE H & ROSE..	33.14	DOUGLAS COUNTY WILDLIFE ARE.. DOUGLAS COUNTY WILDLIFE ARE..	10.47 10.48	EIFRIG, WILLIAM L.....	10.34	ERKINE, J B & E H RUST.....	05.06
DE ROSE, MARY H.....	04.21	DOUGLAS COUNTY WILDLIFE ARE.. DOUGLAS COUNTY WILDLIFE ARE..	10.49 10.50	EIFRIG, WILLIAM L.....	10.35	ESHELMAN, VERNON D & JACQUA..	28.12
DE ROSIA, GEORGE J & CLARA... DE SMEDT, RICHARD A.....	30.08 21.21	DOUGLAS COUNTY WILDLIFE ARE.. DOUGLAS COUNTY WILDLIFE ARE..	10.51 10.52	EISENMANN, RICHARD J & BREN.. EKBLAD, KRISTINE & STEVEN... EKELUND, NORMAN.....	36.05 01.26 19.03	ESHMAN, MARGARET IDA.....	16.23
DE SMET, RICHARD A.....	21.21	DOUGLAS COUNTY WILDLIFE ARE.. DOUGLAS COUNTY WILDLIFE ARE..	10.53 10.54	EKELUND, NORMAN.....	19.03	ESKELSON, EDWARD R.....	26.01
DE SMET, CHARLES R & JOAN L..	23.22	DOUGLAS COUNTY WILDLIFE ARE.. DOUGLAS COUNTY WILDLIFE ARE..	10.55 10.56	EKERHOLM, ROGER N.....	35.03	ESKELSON, RICHARD D.....	26.10
DE VRIES, DIRK & PETER B.....	37.28	DOUGLAS COUNTY WILDLIFE ARE.. DOUGLAS COUNTY WILDLIFE ARE..	10.57 10.58	EKERHOLM, ROGER N.....	35.03	ESKELSON, RICHARD D & TRENE..	21.22
DE ZARN, HELEN M.....	33.13	DOUGLAS COUNTY WILDLIFE ARE.. DOUGLAS COUNTY WILDLIFE ARE..	10.59 10.60	EKERHOLM, ROGER N.....	36.10	ESSELSTROM, DANIEL J & KRIS..	34.02
DEAL, THOMAS W & LORI A.....	06.18	DOUGLAS COUNTY WILDLIFE ARE.. DOUGLAS COUNTY WILDLIFE ARE..	10.61 10.62	EKLOF, GLADYS.....	37.35	ESSELSTROM, DOUGLAS P & DAN..	34.01
DEAN, FREDERICK C.....	13.01	DOUGLAS COUNTY WILDLIFE ARE.. DOUGLAS COUNTY WILDLIFE ARE..	10.63 10.64	EKSTROM, KENNETH E.....	36.36	ESSELSTROM, DUANE G & KATHR..	35.27
DEAN, ROBERT T.....	17.18	DOUGLAS COUNTY WILDLIFE ARE.. DOUGLAS COUNTY WILDLIFE ARE..	10.65 10.66	ELDRIDGE, DANIEL.....	29.10	ESSELSTROM, MELVIN.....	34.10
DEAN'S SUPPLIES INC.....	28.35	DOUGLAS COUNTY WILDLIFE ARE.. DOUGLAS COUNTY WILDLIFE ARE..	10.67 10.68	ELGIN, JENNIFER L.....	29.09	ESSELSTROM, PAUL & GERTRUDE..	34.02
DEAN'S SUPPLIES INC.....	28.36	DOUGLAS COUNTY WILDLIFE ARE.. DOUGLAS COUNTY WILDLIFE ARE..	10.69 10.70	ELIASON, KEVIN & KRISTINE G..	11.02	ESSEN, BRAD.....	17.35
DEANE, JAMES P.....	02.28	DOUGLAS COUNTY WILDLIFE ARE.. DOUGLAS COUNTY WILDLIFE ARE..	10.71 10.72	ELLENBECKER, FRANK D & DONN..	12.36	ESSEN, BRADLEY J.....	17.31
DEBEIR, SCOTT E.....	16.10	DOUGLAS COUNTY WILDLIFE ARE.. DOUGLAS COUNTY WILDLIFE ARE..	10.73 10.74	ELLENSON, DANIEL.....	25.36	EVANS, BRUCE M & EILEEN R... EVANS, LEROY & KRISTI J JR..	04.31 29.17
DEBEIR, SCOTT E.....	16.11	DOUGLAS COUNTY WILDLIFE ARE.. DOUGLAS COUNTY WILDLIFE ARE..	10.75 10.76	ELLENSON, DANIEL.....	25.36	EVANS, LEROY & KRISTI J JR..	29.17
DECK, DANIEL T & DAVID J.....	37.33	DOUGLAS COUNTY WILDLIFE ARE.. DOUGLAS COUNTY WILDLIFE ARE..	10.77 10.78	ELLENSON, WILLIS.....	34.32	EVANS, LOWELL W & CAROLYN R..	22.15
DECK, DAVID J.....	37.33	DOUGLAS COUNTY WILDLIFE ARE.. DOUGLAS COUNTY WILDLIFE ARE..	10.79 10.80	ELLIOTT, RONALD L.....	11.36	EVANS, PAUL E & LISA A.....	15.36
DECK, DAVID J & DANIEL T.....	37.33	DOUGLAS COUNTY WILDLIFE ARE.. DOUGLAS COUNTY WILDLIFE ARE..	10.81 10.82	ELLISON, ALLEN L.....	28.09	EVANS, PERCY & GOLDIE A....	04.31
DECK, DONALD J & MARGARET M..	35.04	DOUGLAS COUNTY WILDLIFE ARE.. DOUGLAS COUNTY WILDLIFE ARE..	10.83 10.84	ELLISON, CAR			

LAND OWNERS INDEX

NAME	PG	SEC	NAME	PG	SEC	NAME	PG	SEC	NAME	PG	SEC
*** F ***											
FAGERLIN, WALTER L.	36	16	FLAMANG, JOHN & MARIAN	11	12	GAIDA, URBAN	22	21	GLONEK, JAMES F.	33	22
FAIR, JOHN R JR.	23	04	FLAMANG, RICHARD & HELEN	17	29	GAIDIS, STANLEY & LORRAINE	23	06	GLONEK, JOSEPH F.	28	32
FAIR, JOHN R JR.	35	27	FLAMANG, RICHARD F.	11	14	GALFANO, ARTHUR	04	05	GODBOUT, MEDRIC C.	10	05
FAIRBANKS, TED L & JILL J.	30	21	FLAMANG, THEODORE J.	11	01	GALL, THOMAS M & MARGARET	34	34	GODDARD, WILLIAM D.	28	17
FALCONER, RICHARD P & IRENE	18	34	FLAMANG, THEODORE J.	11	02	GALLAGHER, JAMES	30	31	GODFREY, DENNIS J.	26	36
FALLSTROM, JOHN & JANICE	02	33	FLAMANG, THEODORE J.	17	35	GALLAGHER, JAMES M & ROSALI	30	31	GOEBEL, JERALD G.	11	18
FALTER, LESLIE D & KAREN S.	34	08	FLAMANG, THEODORE J.	17	36	GALLAGHER, JOHN W.	32	27	GOEBEL, JERRY	11	18
FANDREY, DONNA M.	27	05	FLAMANG, WILLIAM J.	11	01	GALLAGHER, PATRICK E & NANC	27	29	GOETTL, C.	03	25
FANSLER, DEWEY & STEPHANIE	11	08	FLAMANG, WILLIAM J.	11	02	GALLAGHER, TIMOTHY J & CARR	25	01	GOETTL, DONALD J.	03	25
FARKAS, ROBERT W & ANN M.	23	23	FLANAGAN, RICKEY S & DEMITR	16	27	GALLUP, ALVIN & MARILYN	36	14	GOETTL, DONALD J & CAROLE A.	03	25
FARKAS, ROBERT W & ANNA M.	23	23	FLAYTON, THEODORE J & CARRI	29	23	GAMACHE, PETER & LEEANNE	16	01	GOETTL, DONALD J & CAROLE A.	04	30
FARMER, CHRISTOPHER K.	28	32	FLEMMEN, BRADLEY R & ELIZAB	27	11	GANDER, FIDEL J.	23	22	GOETTL, STEVEN J & ANN M.	10	33
FARMER, DANIEL J.	20	30	FLETTY, JAMES M & MICHAEL T.	03	25	GANDER, FIDEL J & JOANN	23	22	GOLAT, PETER	26	21
FARMER, GERALD A.	21	01	FLINT, RICHARD N & LEILLA R.	17	19	GANDER, ROBERT	16	22	GOLDBERG, DAVID A.	33	32
FARMER, JAMES D JR.	28	32	FLOETKER, ANTHONY & BERTHA	01	27	GANDER, ROBERT E & FIDEL J.	16	22	GOMULAK, MICHAEL J & FERN D.	32	32
FARMER, JOHN F.	20	30	FLOOD, ERICK A & GEORGIA F.	30	28	GANTZ, WILLIAM L.	11	16	GONDIK, DAVID L.	27	11
FARMER, PAMELA K NELSON	28	32	FLOOD, GEORGE W & PATRICK M.	30	17	GANZ-BROWN, DAVID A & DEBRA	23	26	GONDIK, RICHARD S & TERRI S.	26	33
FARMER, TIMOTHY P.	28	32	FLOOD, PATRICK B.	18	34	GANZEL, MARY J.	09	13	GONZALEZ, LEONEL	35	30
FARMERS UNION	28	15	FLORA, CHARLES R.	22	12	GARAY, DANIEL S & LAURIE A.	23	23	GOOD FELLOWSHIP CLUB	04	15
FARMERS UNION	29	17	FLUGGE, DIANNE	22	35	GARAY, EILEEN A.	22	21	GOODWIN, CARL R.	21	04
FASBENDER, JACK & ELAINE	19	10	FLYCKT, LARRY A.	33	35	GARAY, EILEEN M.	22	09	GOODWIN, CARL R.	21	05
FASBENDER, JACK W.	19	08	FLYCKT, LARRY J.	33	35	GARAY, PATRICK D & LEE ANN	22	22	GOODWIN, WOODROE	19	10
FASCHINBAUER, FRANK J.	20	31	FLYNN, LARRY T.	18	33	GARDNER, MARY A.	11	29	GOODWIN, WOODROW	19	10
FASSINO, JOHN & ELSYE M.	26	09	FOBEAR, DONALD & MAGDALENE	05	31	GAREY, MICHAEL W & KRISTIN	35	15	GOOSSEN, MILTON & KENNETH	21	02
FATE TRUST, JOHN R.	31	34	FOERST, FREDERICK & JULIE	25	02	GARIN, JAMES J.	29	32	GORDON, CHARLES E & BARBARA	30	06
FAUGERSTROM, JAY M & LEE A.	35	16	FOERST, JULIE & FRED JR.	25	02	GARIN, LARRY & LAVONNE	23	03	GORDON, DAN M.	10	02
FAUL, DENNIS	15	36	FOERST, MICHAEL P & CATHERI	25	02	GARIN, LARRY & LAVONNE	23	26	GORDON, TIMOTHY J.	10	02
FAUL, DENNIS	16	31	FOGARTY, LAUREL J & GEORGE	38	19	GARLAND, KENNETH L.	29	11	GORE, THOMAS H & CHARLENE A.	05	01
FAUL, JAMES S.	15	36	FOGO, SANDRA L.	20	01	GARLIE, GARY D & SANDRA R.	26	22	GORELL, JOSEPH J.	21	11
FAUL, LLOYD & NANCY C.	10	10	FOIX, ROBERT E.	33	29	GARRISON, GREGORY E.	22	36	GORGOSCHLITZ, WALTER G JR.	35	09
FAYE, FRED T & MAY H.	34	27	FOLLIS, ALLAN R & GAIL M.	29	26	GARRO, VICKI L.	32	26	GOSSETT, LAWRENCE W.	29	01
FAYE, FRED T & MAY H.	34	34	FOLLIS, GENE & BARBARA	30	05	GARROW, RITA A.	29	12	GOTELAERE, ANDREW M.	34	33
FEATHERSTONE, THOMAS F & PA	27	30	FOLLIS, GENE B.	30	05	GARVER, EMERSON E.	06	34	GOTELAERE, ROBERT E & MARY	33	07
FECHTELKOTTER, KEITH L.	23	23	FOLLIS, WILLIAM T.	30	14	GARVEY, CHARLES P.	17	22	GOTSKY, JOHN L & CAROLL T.	33	32
FECHTELKOTTER, KEITH L.	29	05	FORENENGO, PETER J & SUSAN	26	01	GARVEY, CHARLES S & BONNIE	17	27	GOUGE, JOHN D & SHERRI A.	05	10
FECHTELKOTTER, KEITH L.	35	32	FORLAND, ETHEL	02	16	GARZ, DORIS	37	27	GRACELAND CEMETERY	32	09
FECHTELKOTTER, L J & G M &	29	05	FORNENGO, MARTIN A & BONNIE	01	01	GARZ, DORIS	37	34	GRAESE, KENDALL P & DAWN M.	02	14
FECHTELKOTTER, L J & G M &	29	06	FORSBERG, CHARLES H.	35	27	GARZ, DORIS	37	35	GRAFF, DOUGLAS J & CINDY J.	28	31
FECHTELKOTTER, LEROY E & NO	29	06	FORSMAN, WALDEMAR	34	12	GASKILL, JAMES R.	27	26	GRAFF, ROBBIN F.	22	15
FECHTELKOTTER, LEROY E & NO	35	32	FORSMAN, WALDEMAR	34	14	GATES, ROBERT D.	18	25	GRAHAM, MARGARET L.	27	30
FECHTELKOTTER, LYLE	29	04	FORST, NORAH (LEONARD)	03	24	GAULT, RAYMOND L & URSULA A.	26	36	GRAHAM, SCOTT	38	24
FECHTELKOTTER, LYLE & GERAL	29	06	FORT, ROGER & MARK E.	16	30	GAUMER, WILLIAM C.	19	36	GRAMS, BILL L & KATHRYN E.	26	29
FECHTELKOTTER, LYLE & GERDA	29	06	FORTUNA, STEVEN E & JUDITH	16	12	GAWBOY, CARL	22	27	GRAMS, BILLIE J.	28	21
FECHTELKOTTER, LYLE & LEROY	29	05	FOSS, KIM MONIKA	22	21	GAYLORD, EDSON	23	36	GRAMS, DONALD A & LOUISE J.	28	16
FECHTELKOTTER, LYLE J & GER	29	16	FOUKS, JAMES P.	06	22	GAYLORD, EDSON I & JANE W.	18	05	GRAN, RICHARD A & LINDA S.	26	20
FECHTELKOTTER, LYLE J & GER	35	31	FOWLER, DOROTHY & H DOUGLAS	12	25	GAYLORD, EDSON I & JANE W.	23	36	GRANGER, SHIRLEY M.	17	07
FEDYN, KENNETH C.	26	09	FOX, RONALD B & CYNTHIA L.	10	06	GAYNOR, DENNIS & SARALYNN	27	24	GRANGRUTH, KELLY & ANITA	38	33
FELKER, FREDERIC P & MELBA	29	16	FRAHM, WILLIAM H III	04	25	GEE, GORDON J & MARY SUE	11	28	GRANLUND, MARVIN L.	36	17
FELTEN, WALTER M.	28	06	FRANCZYK, THOMAS E & KAREN	34	22	GEHL, GERALD A & CAROL M.	28	32	GRANLUND, WILLIAM M & MARY	34	15
FENDER, JAMES B.	25	05	FRANSEN, BART	22	02	GEHL, GERALD A & CAROL MAE	22	06	GRANQUIST, JOEL H & BRENDA	27	14
FENDER, MARTIN W.	25	02	FRANK, JOYCE M.	18	13	GEHL, TODD	17	07	GRANQUIST, ROBERT & MARIANN	33	25
FENNESSEY, WILLIAM L & JACQ	34	31	FRANK, LOUIS JR.	01	16	GEHL, TROY A & MELANIE A.	23	22	GRANROTH, EARL G & BARBRA	34	12
FERGUSON, DOROTHY H.	16	28	FRANK, LOUIS JR.	01	17	GEHLAR, ARTHUR A.	10	06	GRANROTH, EARL G & BARBRA	34	35
FERGUSON, ROBERT DAVID	16	27	FRANK, LOUIS JR.	01	18	GEHLING, VERNON W.	19	15	GRANSTROM, RAY JR.	38	35
FERGUSON, RUTH L.	16	27	FRANSDALE, L O.	13	01	GEITNER, PAUL M & GARY F.	37	22	GRANT, DONALD R.	34	23
FERN, DUANE	01	17	FRANTI, WILLIAM P & GERTRUD	21	01	GELHAR, ARTHUR A.	10	06	GRANT, HARRY P.	12	08
FERRARO, DAVID A & LYNETTE	22	24	FRASCH, DAVID E & EVALYN W.	12	06	GENGEL, BARBARA L.	16	36	GRANT, HARRY P.	12	17
FETSKO, MARY M.	21	15	FRAUNDORF, WILLIAM J.	22	27	GEORGES, CHRIS & KATHERINE	36	18	GRANT, HARRY P JR.	11	25
FETTING, ROBERT & MARK & JA	05	36	FRAUNDORF, WILLIAM J.	22	33	GERHARDT, DONALD & VIRGINIA	21	05	GRANT, HARRY P JR.	12	30
FIANDT, JAMES T.	38	32	FRAUNDORF, WILLIAM J.	22	34	GERMAIN, DENNIS R & DOUGLAS	08	22	GRANT, JERRY W & JODEE L.	35	30
FIANDT, MICHAEL J & BARBARA	04	09	FRAUNDORF, WM J.	22	28	GERMOND, ROBERT T.	32	27	GRANUM REAL ESTATE CO INC &	26	12
FIBISON, JAMES D.	09	20	FRAWLEY, NORBERT E.	17	32	GERRARD REALTY CORP.	33	11	GRANUM REAL ESTATE CO INC &	26	13
FIELD, EDWARD W.	28	04	FRAWLEY, NORMAN E.	17	32	GERRARD REALTY CORP.	34	31	GRAPENTINE, DAVID & RACHEL	35	35
FILIP, DAVID ALAN & NANCY J.	37	24	FREDERICK, RUTH M.	36	15	GESCH, C EUGENE	29	24	GRATZ, MICHELE A.	08	23
FILIPOVICH, CHEDO	26	27	FREDERICKS, RUSSELL P & CIN	27	27	GESCH, C EUGENE	29	25	GRAVELLE, LAWRENCE & ELAINE	25	36
FINK, CHARLES E & DONNA J.	16	24	FREDRICK, CHARLES O & EBBA	22	03	GESCH, C EUGENE	30	19	GRAVES, JOHN & CLAUDIA	08	32
FINKEL, JONINA	29	02	FREDRICK, THOMAS & BARBARA	28	34	GESCH, C EUGENE	30	30	GRAVES, JOHN W.	08	08
FINLEY, CHARLES G.	28	36	FREDRICK, THOMAS & BARBARA	28	34	GESCH, CHARLES A.	30	30	GRAVES, JOSEPH M.	22	26
FINN, DOUGLAS H.	26	05	FREED, RONALD L.	16	13	GETTER, BYRON J & BESSIE	29	18	GRAVES, KENNETH J.	08	32
FINN, HOBART F.	31	27	FREED, RONALD L.	16	16	GEVING, HOWARD O.	22	36	GRAVES, KURT M & ROSE M.	23	11
FINN, HOBART F.	31	34	FREELAND, CONNIE	32	26	GEYER, RUSSELL R & DARLEEN	32	32	GRAVES, KURT M & ROSE M.	24	18
FINSTAD, DONALD P.	11	31	FREEMAN, PATRICK T & JUDITH	34	20	GEYER, RUSSELL R & DARLEEN	32	33	GRAY, PAUL R & ELEANOR R.	29	27
FINSTAD, MICHAEL & DIANE	06	30	FREID, TERRY P & JANE M.	16	35	GIANNINI, C.	31	33	GRAY, RUSSELL F & RUSSELL A.	35	22
FINSTAD, RIGER D & GLENDA J.	04	01	FREID, TERRY P & JANE M.	29	01	GIBSON, WAYNE L & BLANCHE M.	23	22	GRECO, PETER & DELORES	25	26
FINSTAD, ROGER D & GLENDA	05	18	FRIEBERG, MARION (HEATHCOTE)	04	09	GIBSON, WAYNE L & BLANCHE M.	29	25	GREELY, BRADLEY A.	22	03
FINSTAD, ROGER D & GLENDA J.	04	01	FRIDAY, FLOYD G.	12	16	GIESE, DAVID LESTER	08	15	GREELY, BRADLEY A.	26	36
FINSTAD, ROGER D & GLENDA J.	05	07	FRIE, ERVIN	09	17	GIESEN, FRANK H & MARY M.	17	29	GREELY, JUDY	33	22
FIRST NAT'L BANK & TRUST CO.	24	03	FRIE, ERVIN & ELEANORE	03	24	GILBERT, GARY M.	22	12	GREELY, JUDY	33	23
FIRST NATL BK & TRUST CO.	24	10	FRIEDLANDER, MARY BANNING &	30	27	GILBERT, THOMAS J & BONNIE	26	36	GREELY, RONALD E & SHARON L.	33	22
FISCHER, DWAYNE R.	02	07	FRIEND, THOMAS S & MARTHA J.	18	24	GILBERT, WILLIAM R & PATRIC	02	09	GREEN, CLAUDIA N.	26	34
FISCHER, JOANNE	02	14	FRINGER, DAVID E & MARY L.	16	23	GILBERTSON, DUANE E & SHIRL	12	35	GREEN, CLAUDIA N.	27	15
FISCHER, PENNY & DWAYNE	02	14	FRISELLA, JOHN & SUSAN	27	03	GILBERTSON, LEE A SR.	09	12	GREENFIELD, JEFFREY D.	28	16
FISCHER, REINHOLD & CAROL	04	29	FRIZ, DAVID F.	33	14	GILBERTSON, ROBERT E & MARI	32	22	GREENWOOD CEMETERY	32	15
FISCHER, RUSSELL & MARY L.	02	18	FRIZLER, DAVID F & JOAN M.	19	08	GILKESON, DAVID C & D JANET	03	36	GREENWOOD CEMETERY ASSN.	32	14
FISH, J R.	04	01	FRIZZELL, THOMAS D.	12	14	GILL, LARRY J & PEGGY A.	09	16	GREENWOOD CEMETERY ASSN.	32	15
FISH, J R.	11	36	FROBERG, M KENT & MARY L.	01	33	GILLE, THOMAS H & CLARENE A.	36	20	GREENWOOD, ROGER H & HEIDI	06	20
FISH, RICHARD G & ROSALIE F.	25	23	FROMOLZ, LEONARD F.	15	26	GILLIE, CHARLES M.	04	27	GREENWOOD, ROGER H & HEIDI	06	22
FISH, RICHARD G & ROSALIE F.	25	24	FROST, PAUL E & MARY B.	32	33	GILLIS, JAMES J.	02	17	GREGERSON, JENS	27	34
FISH, STEVEN R & CHRISTINE	11	26	FROST, ROBERT L & LYLA	11	26	GILLIS, NANCY E.	29	29	GREGERSON, JENS III	22	30
FISHER, EMERY J.	27	25	FROST, TYRONE A & SHARON A.	31	07	GILLSTROM, ELMER J & LYNNET	12	34	GREGERSON, JENS JR.	27	26
FISHER, GREGORY M.	27	29	FRYE, JAMES H & ROCHELLE D.	05	30	GILLUM, ROBERT B & KATHLEEN	18	31	GREGERSON, LAWRENCE C & AMY	27	36
FISHER, JEAN	03	25	FUDALLY, BONITA I.	34	18	GILLUM, ROBERT B & KATHLEEN					

LAND OWNERS INDEX

NAME	PG SEC	NAME	PG SEC	NAME	PG SEC	NAME	PG SEC
GROEPPER, WILLIAM	06.03	HALLBERG, DALE & PAMELA A.	22.11	HARTSHORN, CARL R & SHARYL	22.29	HERMANSON, ELMER E.	34.16
GRONQUIST, JACK H & MARYANN	36.13	HALLBERG, EUGENE H.	01.14	HARTSHORN, CARL RICHARD & S.	22.29	HERMANSON, JENNIE & ROY M.	34.16
GRONQUIST, JUDITH A.	35.07	HALLER, MICHAEL J & ELISA S.	11.32	HARTY, ERMA A.	27.35	HERMANSON, ROY M & JENNIE	34.09
GRONQUIST, MELBA L (AVANT)	37.22	HALLICKSON, HERBERT	28.13	HARTY, JOHN G & GERALDINE	27.29	HERNANDEZ, CARMELO & ELENA	38.32
GRONROOS, ELLEN M.	34.08	HALLMAN, JAMES R & LYNN A.	07.32	HARTY, RALPH M & DELORES	21.16	HERRMANN, WM J.	03.33
GRONROOS, ERNEST	22.21	HALLSTEN, DAVID N & MARY C.	35.23	HARVEY, DONALD L & BONITA S.	29.26	HERSEY, EDITH E.	24.07
GRONSKI, GEORGE A.	34.32	HALONEN, DUANE & SANDRA	19.01	HARVEY, DONALD L & BONNIE S.	29.23	HERSTAD, BERTEL R.	26.26
GRONSKI, ROBERT A.	26.20	HALONEN, DUANE W.	20.06	HARVEY, DONALD L & JONI C.	29.26	HERSTAD, BRUCE	27.30
GROVER, CHRISTOPHER P & KIM	21.03	HALONEN, WALLACE F.	20.07	HARVEY, DONALD L & BONITA	29.26	HERUBIN, CHESTER	19.03
GROVER, JANICE Z.	03.24	HALSETH, GORDON A.	02.17	HARVEY, MICHAEL C.	29.27	HERUBIN, MARK E & TAMPY L.	34.33
GRUBBA, DENNIS R.	23.30	HALVERSON, HAROLD B & CHRIS	09.34	HARVEY, THOMAS L.	24.18	HERUBIN, RAYMOND M.	31.25
GRUBBA, GENEVIEVE	28.19	HALVERSON, KENNETH R & CARO	21.18	HARWOOD, ELDA L & THOMAS G.	29.11	HESPEN, JAMES H.	30.28
GRUBBA, LEONARD S.	28.06	HALVORSON, CLYDE C & LULU	32.25	HARWOOD, ELDA L & THOMAS G.	35.06	HESSSELGRAVE, WILLIAM L & KA.	23.22
GRUBBE, MICHAEL G.	22.26	HALVORSON, JAMES E.	06.32	HASBROUCK, THOMAS D & MARCE	01.03	HEYTENS, GLEN & CATHY	32.24
GRUBE, ORVILLE	28.15	HAMILTON, HELEN B & JOHN H.	32.10	HASE, JAMES P.	29.27	HEYTENS, PAUL J & GLORIA J.	34.17
GRUBE, ORVILLE	29.18	HAMMERBECK, HERMAN JR.	04.09	HASKINS BLACKTOP & CONSTRU	16.33	HEYTENS, RICHARD W & VIRGIN	28.09
GRUBE, ORVILLE E & ROBERTA	29.18	HAMMERBECK, ROBERT A & TERE	28.19	HASKINS, ERNEST & ARLENE	16.24	HICKMAN, FRANK R.	17.01
GRUBE, ORVILLE L.	29.18	HAMMOND, GERALD L.	23.30	HASKINS, ERNEST & ARLENE L.	16.23	HICKOK, HARLEY W & LILA	32.35
GRUBE, ORVILLE M & JULIE	29.04	HAMMOND, JAMES G.	23.29	HASKINS, ERNIE & ROBERT	22.36	HIETALA, DIANE C.	27.25
GRUBE, ORVILLE P & CAROLYN	29.18	HAMMOND, KIMBERLY D.	12.15	HASKINS, TIMOTHY & BERNICE	16.24	HIETALA, ERNEST T.	29.09
GRUEBELE, CLYDE & AMANDA	30.12	HAMMOND, VALEREE B.	25.31	HASSELBRING, JOHN J & LAVON	29.01	HIGGINS, FLOYD W & LENORE S.	32.33
GRUEBELE, DONALD R.	30.12	HAMMOND, VALEREE B.	25.32	HASSELBRING, JOHN J & LAVON	30.06	HIGGINS, R J.	19.29
GRUEBELE, RONALD L & WENDY	30.12	HAMPTON, GORDON	37.30	HASSEMER, NORMAN A.	10.03	HIGGINS, RODGER D.	28.23
GRUENBERG, WALTER A & NAOMI	16.03	HAN-SHIRE INV INC.	27.10	HATCH, CLYDE K.	07.33	HIGH, ROBERT F & LAURIE A.	20.12
GRUENBERG, WALTER A & NAOMI	16.10	HAN-SHIRE INV INC.	27.15	HATCH, ROGER J & JILL M.	02.14	HIGHLAND CEMETERY ASS'N	18.05
GRUENWALD, LARRY & JOAN	19.33	HANCOCK, GERMON D & LINDA M.	27.03	HATCH, RONALD A & CATHY G.	02.14	HILDEBRANDT, DANNY M.	29.26
GRUETZMACHER, GENEVIEVE I.	28.32	HANFT, DORIS P.	04.03	HATHAWAY, KENNETH W & TRACE	26.12	HILDEBRANDT, RANDY	29.26
GRUHLKE, THEODORE E.	13.03	HANFT, DORIS P.	04.04	HAUGEN, JAMES P.	28.28	HILDEBRANDT, STANLEY C.	30.28
GRUHLKE, THEODORE E.	13.10	HANK, DOUGLAS E & DONNA E.	25.23	HAUGEN, JOHN O.	20.01	HILDEBRANDT, STANLEY C.	29.26
GRUNDMEIER, BARBARA	19.29	HANK, DOUGLAS K & DONNA E.	25.24	HAUGEN, THOMAS J.	20.01	HILDEBRANDT, WARREN	20.11
GRYMALA, DANIEL M.	26.20	HANK, DOUGLAS K & DIANE E.	25.23	HAUGEN, THOMAS J.	33.35	HILDEBRANDT, WARREN H.	32.27
GRYMALA, INA M (COLÉ)	28.22	HANK, DOUGLAS K & DONNA E.	25.23	HAUGEN, WALTER L.	26.30	HILDEBRANDT, WILLIAM C & BE	29.26
GRYMALA, JAMES A.	28.24	HANK, DOUGLAS K & DONNA E.	25.24	HAUGLAND-PATRICK INVESTMENT	28.27	HILGER, MICHAEL W.	27.10
GRYMALA, JAMES A.	28.27	HANKINS, DAVID A & ROGER G.	16.10	HAUKKALA, ALVIN J.	30.02	HILL, (MRS) CHARLES	36.12
GRYMALA, MARY A.	26.17	HANKINS, DAVID A & ROGER G.	17.20	HAUKKALA, MARVIN & DORIS	29.10	HILL, (MRS) CHARLES A.	36.12
GRYMALA, MARY A.	26.20	HANKINS, DAVID A & ROGER G.	17.30	HAUKKALA, STEVEN J.	29.11	HILL, CATHERINE	02.06
GRYMALA, MARY A.	26.22	HANKINS, DAVID ALLEN	17.19	HAUKKALA, STEVEN J.	30.02	HILL, CHARLES E & ELLEN	35.36
GRYS, MICHAEL W.	30.06	HANNA, JOHN A & CHERRY	28.10	HAUKKOLA, W MARVIN & DORIS	35.25	HILL, DAVID	17.31
GUCINSKI, JON R.	16.30	HANNA, JOHN D.	28.03	HAUTAMAKI, RONALD G & MARIL	19.03	HILL, DENNIS & ARLENE	34.21
GUCINSKI, RICHARD J & ALICE	30.30	HANNU, WILLIAM V.	27.35	HAVILLE, DARLENE M.	17.32	HILL, DENNIS R & ARLENE	34.28
GUIMOND, DOUGLAS J & MARY	27.32	HANNULA, BRANT W & DORIS A.	29.26	HAWORTH, LOWELL G & JEANETT	28.33	HILL, HAROLD J & MARY J.	10.02
GUIMOND, DOUGLAS J & MARY K.	27.33	HANNULA, BRANT W & DORIS A.	34.34	HAWORTH, SCOTT C.	22.10	HILL, JACK & DORIS	36.12
GUIST, JAMES A & DELORIS R.	02.19	HANSEN, ALBIN L & SHARYN R.	26.12	HAWORTH, SCOTT C & CHERYL H.	22.10	HILL, JACK E.	38.36
GULLICKSON, RICHARD W & DIA	33.32	HANSEN, DAVID H & DEBBIE	27.29	HAWTHORNE TRAP & WILDLIFE C	28.34	HILL, JACK E & DORIS	36.01
GUMM, STANLEY E & SYLVIA F.	30.01	HANSEN, DAVID H & DEBRA R.	27.32	HAZUKA, JEANNE M.	23.10	HILL, JOHN R.	31.27
GUNDERSON, DENNIS A & MARY	32.14	HANSEN, FLORENCE I.	24.03	HAZZARD, RONALD J & DONNA R.	26.25	HILL, MICHAEL B & BARBARA J.	16.34
GUNDERSON, EUGENE R.	14.08	HANSEN, HANS J JR.	23.21	HEAD OF LAKES ELECTRIC CO-O	26.10	HILL, MICHAEL W & CINDY L.	23.23
GUNDERSON, LOWELL & MONICA	22.06	HANSEN, HANS J JR.	23.28	HEBB, GRACE	28.36	HILL, MRS MARY	10.02
GUNDERSON, LUCILLE F & ROMA	19.32	HANSEN, HAROLD	27.32	HEBERT, SHARRY E.	17.32	HILL, RUSSELL E.	09.36
GUNDERSON, RONALD L & LUCIL	20.24	HANSEN, MARTIN J & DEAUN	01.33	HEBREW CEMETERY	32.09	HILL, RUSSELL E & EDITH D.	09.36
GUNDERSON, VICTOR H.	27.23	HANSEN, MICHAEL J & GAYLA J.	32.14	HEDRICK, JOHN W & BETTY L.	22.10	HILL, WALTER E.	36.19
GUNDERSON, VICTOR H.	27.26	HANSEN, ROGER W & PATRICIA	28.09	HEDRINGTON, JEFFREY A.	03.25	HILLESTAD, JOHN M.	28.15
GUNDY, ADAM J & PAMELA J.	29.24	HANSEN, RONALD P & DIANNE L.	26.13	HEDSTROM, RICHARD H.	35.01	HILLESTAD, JOHN M.	28.16
GUNELIUS, FARRELL B.	07.34	HANSEN, TIMOTHY J.	22.35	HEFFERNAN, ROBERT G.	03.26	HILLESTAD, JOHN M.	28.21
GUNNERSON, RALPH E.	16.01	HANSEN, WILLIAM C & ROBERTA	26.26	HEFFNER, RICHARD & SUSAN	16.13	HILLESTAD, JOHN M.	28.22
GUNNON, LAWRENCE J.	28.35	HANSON, DENA F.	33.23	HEGG, CHARLES R & JOAN F.	12.35	HILLSTROM, IRENE M.	33.36
GUSTAFSON, ALAN O & JUDITH	01.04	HANSON, DONALD D & MARYANN	16.29	HEGG, DONALD M & ELAINE M.	12.36	HILLSTROM, TREVOR & HEIDI	33.36
GUSTAFSON, ALAN O & JUDITH	01.05	HANSON, ELAINE J.	12.33	HEGG, KATHLEEN M & LORRAINE	12.36	HILMANOWSKA, RICHARD R & AN	01.16
GUSTAFSON, CARL R & JOYCE	33.23	HANSON, ERIC N & CINDY L.	23.03	HEGG, RUSSELL C & LORRAINE	12.25	HILMANOWSKI, RICHARD & ANN	01.16
GUSTAFSON, DONALD V & SUSAN	34.30	HANSON, FLOYD C & FERN K.	14.07	HEGG, RUSSELL C & LORRAINE	12.36	HILPPIRE, ALFRED	25.18
GUSTAFSON, DONOVAN L.	27.30	HANSON, HAROLD	34.05	HEGG, WENDELL C & MARJORIE	12.35	HINDE, GEORGE D & MARTHA L.	03.24
GUSTAFSON, EARL B & DONNA	23.10	HANSON, HAROLD	34.06	HEGSTROM, DIANE B.	28.27	HINES, JOHN	17.01
GUSTAFSON, RUSSELL C.	28.09	HANSON, HAROLD	34.08	HEGY, DAVID E & GWEN	30.30	HINONSKI, BENJAMIN	28.30
GUSTAFSON, WILLIAM W & DEBR	28.34	HANSON, HAROLD	34.15	HEIDÉ, KENNETH M.	28.05	HINRICH, ORLAN M & KATHLEE	02.19
GUTH, GALEN R & JANET M.	03.23	HANSON, HAROLD	34.18	HEIDTKE, DONALD F.	16.30	HINZ, MILTON R & FLORENDINE	30.08
GYGI, HENRY A & SHIRLEY I.	11.36	HANSON, JERRY A.	04.25	HEIDTKE, MARGIE P.	16.24	HIRSCH, CHARLENE L (OLSEN)	01.34
*** H ***		HANSON, KARYLE L.	04.05	HEIFNER, JAMES R.	26.16	HIZINSKI, JOSEPH	20.03
HAACKENSON, DENNIS J & VERA	11.28	HANSON, KENNETH R & PAMELA	32.14	HEIFNER, JAMES R & JACQUELY	26.16	HIZINSKI, JOSEPH	22.03
HAACKENSON, DENNIS JAY & VER	11.28	HANSON, LOUIS R & MARY G.	17.07	HEIFNER, JOHN J & SANDRA A.	26.09	HJELMHAUG, NOEL N.	09.15
HAANPAA, DENNIS G.	30.31	HANSON, MARVIN A & AUDREY B.	34.07	HEIFNER, THERESA E.	26.16	HLAVKA, FRANK B.	33.07
HAAS, KIM R & JOAN M.	11.28	HANSON, NORMAN & FLORENCE	30.28	HEIFNER, WESLEY Z & KAREN S.	31.25	HLINA, PAUL S & JUDY E SWAN	34.07
HAAS, VERNON B & CORINNE M.	10.28	HANSON, OREN M & MILDRED I.	12.26	HEILAND, THOMAS K.	18.33	HOADLEY, DAVID J & MARGARET	17.17
HAASIS, JAMES W & CAROLE J.	25.24	HANSON, OREN M & MILDRED I.	12.26	HEIMERL, R G.	06.20	HOADLEY, RICHARD D & LAUREL	22.27
HAASIS, JAMES W & CAROLE J.	26.32	HANSON, RANDALL T & ELIZABE	16.30	HEIN, DUANE E & ELIZABETH R.	21.16	HOADLEY, SYLVIA C.	28.05
HAASIS, WILLIAM E & JOY	26.32	HANSON, RICHARD A & AVIS M.	26.33	HEINEN, ROGER A & DARLENE K.	25.25	HOAG, HUGH E & RITA M.	10.03
HADDEMAN, EARL & BETTY J.	12.35	HANSON, ROBERT C & PAULINE	17.29	HEINRICH, LESTER & CAROL	18.13	HOAG, ROBERT B.	10.03
HADLEY, EDW B & SHIRLEY A.	13.04	HANSON, ROY & KEITH	34.09	HEINRICH, THOMAS H & CAROL	36.23	HOAG, RUSSELL R & MARILYN	10.03
HADLEY, EDWARD B.	19.32	HANSON, THOMAS L.	29.26	HEINTZ, DOROTHY E.	15.18	HOAG, RUSSELL R & MARILYN	16.34
HADLEY, EDWARD B & SHIRLEY	25.32	HANSON, THOMAS R & MARGIE L.	33.32	HEINTZ, JOHN & PATRICIA	08.14	HOBERG, DAVID E.	13.12
HAGADORN, NEIL D.	04.02	HANTON, JOHN R & EDWARD M.	20.13	HEINTZ, JOHN N & PATRICIA J.	14.07	HOCH, W H JR.	32.27
HAGBERG, RUSSELL F & CAROLY	03.22	HARAPAT, ROGER A & JUDY L.	13.01	HEISEL, JOHN G.	30.31	HOCKETT, WILLIAM V.	16.35
HAGEN, ARVID A & PHYLLIS E.	32.27	HARD, WALTER & BERYL	04.10	HEISEL, JON A & MARTHA G.	03.23	HODEK, JAMES C & GERALDINE	04.12
HAGEN, GERALD D.	26.09	HARD, WALTER & BERYL M.	04.10	HEISEL, MARTHA G.	04.31	HODGSON, CORRIN H.	24.03
HAGEN, JERRY L & GERI A.	06.20	HARDEE, WILLIAM C & CONNIE	23.19	HEITNER, JAMES F & JUANITA	05.20	HODSDON, DONALD T & NANCY	21.04
HAGEN, NEIL R.	26.09	HARDTKE, ALLAN C & JOANNE	33.08	HELENIUS, ARDELL A.	28.04	HODSDON, NANCY	27.03
HAGEN, ROBERT	26.09	HARDTKE, ALLAN C & JOANNE D.	33.08	HELENIUS, DALE M & LINDA R.	34.33	HOEFFLING, DARRELL E.	26.25
HAGENY, MICHAEL J.	23.17	HARKER, ERNEST J & ANGELA M.	26.24	HELGESON, ARVID C & FRANCES	02.04	HOEFFLING, EUGENE L & MARY	34.14
HAGLUN, ANGIE K.	12.24	HARMON, T.	35.17	HELLAND, BRUCE & DEBRA	27.31	HOEFFLING, MICHAEL & RADHA	35.27
HAKKILA, L E, MARY	36.36	HARNSTROM, CINDY L (LARGENT)	29.27	HELSTKE, MIINA	34.08	HOEFS, LEROY	19.31
HAKKILA, AUDREY M.	29.08	HARNSTROM, GEORGE C & JAMES	29.05	HENDERSHOT, KENNEDY	18.28	HOEHNE, LINDA M.	30.02
HAKKILA, BONITA R.	36.26	HARNSTROM, JOSETTE	29.27	HENDERSHOT, ROBERT V.	18.28	HOEM, THOMAS & GEORGIANNA	33.36
HAKKILA, PAUL M & ELSIE	35.14	HARNSTROM, RONALD	29.27	HENDRICKSON, DOUGLAS & DORI	01.32	HOFF, STEVEN G.	06.21
HAKKINEN, REINO E & LILLIAN	36.36	HARRELL, THOMAS G.	10.09	HENDRICKSON, LARRY E.	29.17	HOFFER, RALPH L & CAROL J.	35.10
HALL, ALVIN J.	21.21	HARRELL, THOMAS G.	10.10	HENDRICKSON, MATT & LINDA	35.26	HOFFMAN, LEONARD R & KATHLE	33.32
HALL, EDWIN F.	36.24	HARRIS, ART G & ANNA M.	29.11	HENDRICKSON, ROBERT G & EMM	26.01	HOFFMAN, MARY M.	05.30
HALL, EDWIN F.	38.02	HARRIS, DAVID	33.11	HENDRICKSON, ROBERT G & EMM	26.02	HOFFMAN, MONTE A.	38.28
HALL, EDWIN F.	38.10	HARRIS, KERMIT J & DAWN M.	04.25	HENDRICKSON, RONALD R.	27.02	HOFFMAN, RALPH E JR.	04.27
HALL, EDWIN F.	38.11	HARRIS, LEONARD	11.23	HENDRICKSON, RUSSELL H & JA	16.14	HOFFMAN, RICHARD C.	33.24
HALL, EDWIN F.	38.15	HARRIS, RAND W & JUDY A.	13.12	HENNESSY, DENIS L & ANN M.	17.31	HOFFMAN, THOMAS W & KAREN J.	32.11
HALL, ORVILLE	11.35	HARRIS, THOMAS H & PHYLLIS	12.26	HENNESSY, FRED M.	10.17	HOFMAN, WILLIAM & LYNDA J.	32.28
HALL, RUSSELL D & RUTH M.	29.09	HART, DONALD J & LORETTA M.	12.35	HENNESSY, FRED M.	10.20	HOFSTEDT, BRUCE G.	30.09
HALL, STEVEN L & WILLIAM B.	14.30	HART, TRIVA	26.26	HENNING, FREDERICK E & LEON	25.02	HOFSTRAND, EDWARD P & JUDIT	22.05
HALLADAY, JAMES	35.15	HARTEL, DENNIS J.	27.31	HENNING, PEARL G.	36.08	HOFSTRAND, EDWARD P JUDY	22.05
HALLADAY, SCOTT	36.05	HARTEL, JAMES J & BRENDA L.	20.06	HENRY, JOSEPH O & BETTY J.	28.34	HOGAN, RONALD E.	18.28
HALLADAY, SCOTT	36.06	HARTEL, KENNETH E.	17.31	HENSLÉY, MARY J.	27.35	HOGDAHL, GIDEON	34.14
HALLADAY, SCOTT	36.07	HARTER, AUDREY	09.13	HENSON, BRUCE D & KIM M.	06.07	HOGDAHL, GIDEON	34.15
HALLADAY, SCOTT J.	35.14	HARTER, AUDREY	10.07	HEPBURN, DELORES M.	35.07	HOIVIK, C.	33.36
HALLADAY, SCOTT J.	35.15	HARTER, AUDREY	10.18	HERENDEEN, DAVID	30.04	HOIVIK, RAYMOND & CHRYSAL	33.36
		HARTLEY, PATRICIA	28.22	HERMANN, B G & G E.	06.03	HOIVIK, RAYMOND L & CHRYSA	33.36
		HARTMAN, EDWARD M DR.	29.32				

LAND OWNERS INDEX

NAME	PG SEC	NAME	PG SEC	NAME	PG SEC	NAME	PG SEC
HOKANSON, MELROY	19.32	HUNKER, JEANNE M	32.27	JAMES, HERBERT G & JUDITH A	23.03	JOHNSON, DON R	07.34
HOKANSON, MELROY J	19.31	HUNKER, JOHN E III	33.22	JAMES, JESSE J & ROBERTA K	34.24	JOHNSON, DONALD C & KATHLEE	23.10
HOLBROOK, MATSON B & DEBORA	24.03	HUNKER, JOHN E JR	33.22	JAMES, JESSE & GLORIA	21.03	JOHNSON, DONALD G	26.24
HOLCOMBE, GARY W & MARY O	32.13	HUNKER, JOHN E JR	33.23	JAMES, MANLEY	26.31	JOHNSON, DONALD J & MARILYN	36.25
HOLLEMAN, JEFFREY W	34.21	HUNTER, BARRY A & DOREEN L	26.09	JAMES, MANLEY	26.32	JOHNSON, DONALD J & MARILYN	36.36
HOLLEMAN, JEFFREY W	34.22	HUNTER, DON F & JUNE L	23.29	JAMES, MANLY M & STEPHANIE	16.14	JOHNSON, DONNA J (HAUGDAHL)	27.17
HOLLINS, G V & LARRY E	01.27	HUNTER, DON F & JUNE L	28.34	JAMES, ROBERT F & LUELLA M	34.24	JOHNSON, DOROTHY J	34.22
HOLLINS, GEORGE A & IRENE M	01.27	HUNTER, GARY R & JULEE J	26.09	JANKE, DAVID D & MARGUERITE	04.27	JOHNSON, DOUGLAS P	26.26
HOLM, CLARENCE H & KATHLEEN	32.07	HUNTER, GORDON W & LUANNE	23.02	JANKE, WILLIAM C & SHIRLEY	04.27	JOHNSON, DUANE & WENDY J	26.20
HOLM, KAY E	27.34	HUNTER, GORDON W & LUANNE	23.17	JANOWICZ, EDWARD & DEAN A	33.30	JOHNSON, DUANE N & WENDY J	26.19
HOLM, RUSSELL	05.10	HUNTER, HUGH B	22.23	JANSCHA, ROBERT	22.21	JOHNSON, DUANE N & WENDY J	26.20
HOLMBERG, DENNIS K & JUDITH	19.03	HUNTER, HUGH B & PAMELA R	22.23	JANSKY, GEORGE N & MARJORIE	29.19	JOHNSON, DUANE N & WENDY J	26.30
HOLMBERG, GARY M & THERISE	25.11	HUNTER, MYRTLE L & GARY R	26.09	JAROS, ANTHONY E	14.01	JOHNSON, E MERRILL	23.05
HOLMES, BRANDON & MARY E	19.11	HUNTER, STEWART	23.29	JAROS, ZENON	33.36	JOHNSON, EDMOND E JR	34.28
HOLMES, THEODORE M & MARY S	08.22	HUNTER, STEWART	28.34	JARVI, CHARLES & JEAN K	22.01	JOHNSON, ESTHER D	19.04
HOLMES, TROY	13.12	HUNTER, STEWART C	22.03	JARVI, RICHARD	36.23	JOHNSON, EUNICE	27.10
HOLMES, TROY M & KARI L CAS	26.25	HUNTER, WAYNE P	29.22	JARVI, RICHARD & THOMAS	36.23	JOHNSON, EVELYN	26.10
HOLMGREN, GORDON & FERN	29.11	HUNTER, WILLIAM L & ETHEL M	33.13	JARVINEN, RICHARD B	35.27	JOHNSON, FRED & NICHOLAS	23.04
HOLMSTRAND, T R & J M	22.33	HUPPERT, HERBERT	33.33	JARVIS, LARRY E & MARY C	35.04	JOHNSON, GARY E	12.04
HOLMSTRAND, THOMAS R	22.33	HUPPERT, RONALD J & JANICE	33.33	JARVIS, LARRY E & MARY C	35.08	JOHNSON, GARY L & BONNIE	01.24
HOLMSTROM, DARYL & KRISTI	16.26	HURAY, DAVID C & JULIE A	23.18	JARVIS, LARRY E & MARY C	35.09	JOHNSON, GEORGE & PATRICIA	35.26
HOLTE, PETER & PATRICIA L	28.11	HURAY, JAMES T & CAROL J	22.32	JARZYNSKI, PAUL A	19.12	JOHNSON, GEORGE K	20.07
HOLTE, PETER A & PATRICIA	28.11	HURAY, JOHN F & AUDREY L	22.09	JASICKI, TED J & GEORGIE R	34.12	JOHNSON, GEORGE R	34.11
HOLTON, THOMAS K & CANDACE	20.17	HURAY, THOMAS K & NANCY J	16.24	JAUCH, ROBERT A & CECILIA	29.08	JOHNSON, GEORGE R & EDNA	36.10
HOLZEM, MARTIN H	22.21	HURIN, MICHAEL G & SUSAN M	21.18	JAWORSKI, DALE A	15.16	JOHNSON, GEORGE R & ELVERNA	34.11
HOMA, JOHN & CATHERINE	20.31	HURIN, SHARON L	27.30	JAWORSKI, DALE A	15.17	JOHNSON, GEORGE R & ELVERNA	34.16
HOMICH, DELORES M	35.20	HURSCH, SYLVESTER L	29.03	JENCE, DENNIS H	35.14	JOHNSON, GERALD E & BARBARA	25.01
HONERT, LILJAN	24.06	HURSH, JOSEPH J	34.34	JENSEN, DANIEL E	15.18	JOHNSON, GERALD F	25.05
HONKANEN, CORY J & KIM M	35.18	HURSH, JOSEPH J & LINDA J	34.34	JENSEN, DAVID	18.34	JOHNSON, GERALD R	26.24
HONKANEN, CORY J & KIM M	35.19	HURSH, NELS O	35.32	JENSEN, JEFFREY W & ARLYN H	26.13	JOHNSON, GLENN P	27.36
HONKANEN, T J & MARGARET R	27.19	HURSH, RAYMOND & HELEN	29.26	JENSEN, JEFFREY W & ARLYN H	27.18	JOHNSON, GORDON & PATRICIA	33.32
HOOD, ROBERT E & JANICE E	32.27	HURSH, SYLVESTER L	29.08	JENSEN, MARY L	34.35	JOHNSON, GORDON D & PATRICIA	33.32
HOOKER, JOHN D & JEAN D	27.19	HURST, FRANCIS E & FRANCES	29.27	JENSON, DUANE	36.31	JOHNSON, GRANT	23.12
HOOPER, CRAIG C	33.33	HURST, PATRICIA	29.27	JENSON, KENNETH L	25.10	JOHNSON, GRANT L	29.21
HOOPER, THERESE	33.33	HURST, RANDALL A	29.27	JERABEK, MARK K & NANCY L	26.36	JOHNSON, GREGG D	24.13
HOOSER, LUIOS J	09.15	HURST, RICHARD A & PATRICIA	29.27	JERRICK, FRANK J	08.33	JOHNSON, HARLOW J	03.24
HOOPER, RANDY & RICK	33.32	HURT, ANTHONY J & RHONDA R	10.08	JEVNE, ELDON	11.36	JOHNSON, HELGA M	23.04
HOOPER, RANDY & RICK	33.33	HUSSONG, HARRY & VIRGINIA	26.32	JEWELL, JEROME K	30.09	JOHNSON, IRVINE	22.01
HOPE, GLEN A & GLENITA J	27.16	HUSTAD, SEVERT J & JOYCE A	21.14	JIREK, GERALD S	03.24	JOHNSON, IVAN N	23.04
HOPE, GLEN D & KATHLEEN J	27.16	HUSTAD, SEVERT J & JOYCE A	22.23	JOCHIMS, ROBERT L & JOSEPHI	05.29	JOHNSON, JAMES A & RITA	28.31
HOPKINS, MICHAEL E & KATHY	06.12	HUT 4 INC	02.10	JODELL, VIRGINIA J	29.07	JOHNSON, JAMES B & JULIE L	18.24
HOPKINS, MIKE E	04.11	HUTCHINSON, JAMES	32.27	JOE P KIMMES FARMS	31.25	JOHNSON, JAMES L & MARIAN	12.36
HOPKINS, MIKE E & KATHY A	04.11	HUTTON, MARK & KRISTI REQUE	20.14	JOE P KIMMES FARMS	31.34	JOHNSON, JAMES N & MARGARET	22.07
HOPKINS, MIKE E & KATHY E	04.11	HYDE, ELIZABETH N	23.21	JOE P KIMMES FARMS	31.36	JOHNSON, JAMES R & JANET J	33.35
HORA, JOSEPH J SR	03.13	HYLAND, THOMAS & BARBARA	29.31	JOHANSEN, A NICK & BEVERLY	17.26	JOHNSON, JAMES R & MARY A	06.04
HORA, JOSEPH SR	23.13	HYRA, DONALD J	06.07	JOHANSEN, KENNETH J & CAROL	04.15	JOHNSON, JAMES R & MARY A	06.28
HORN, HOWARD & MARY E	16.20	HYRA, DONALD J	06.07	JOHANSEN, KENNETH J & CAROL	04.16	JOHNSON, JAY A & GEORGE R	36.14
HORN, RICKIE L & DESIREE L	06.18	HYRA, DONALD J	06.07	JOHANSEN, MICHAEL L & MICHA	04.15	JOHNSON, JEAN BRENETTA	29.34
HORNBUCKLE, GREG A & PATRIC	22.20	HYRA, DONALD J	06.07	JOHNS, ELDEN & LOIS	12.30	JOHNSON, JEFFREY L & CONNIE	29.12
HORNUNG, RAYMOND A JR	30.06	HYRA, DONALD J	06.07	JOHNSON, BERNARD N & ELLEN	10.34	JOHNSON, JENNIFER A	14.07
HORROCKS, MICHAEL E	27.33	HYRA, DONALD J	06.07	JOHNSON, DAVID B	34.21	JOHNSON, JERALD R	36.03
HORROCKS, MICHAEL E & DONNA	27.33	HYRA, DONALD J	06.07	JOHNSON, DAVID B	34.28	JOHNSON, JESSIE & CATHY	12.35
HORST, HERMAN & MARY Y	35.15	HYRA, DONALD J	06.07	JOHNSON, DELL E & CLEO B	33.21	JOHNSON, JOHN B	15.23
HORST, HERMANN & MARY Y	29.01	HYRA, DONALD J	06.07	JOHNSON, DEL E & CLEO B	33.21	JOHNSON, JOHN M	23.22
HORST, ROSA	36.20	HYRA, DONALD J	06.07	JOHNSON, MATERIALS CO	28.35	JOHNSON, JOHN M	29.27
HORST, ROSA	36.22	HYRA, DONALD J	06.07	JOHNSON, MATERIALS CO	28.36	JOHNSON, JOHN M	29.28
HORSTMAN, ARNOLD W & LORETT	29.08	HYRA, DONALD J	06.07	JOHNSON, ALBERT W	30.31	JOHNSON, JOHN M	29.29
HORVATH, ALAN	09.34	IRLE, WARREN W	06.09	JOHNSON, ALBERT W	30.31	JOHNSON, JOHN M	29.33
HORVATH, ALAN S	09.34	IRMITER, GREGORY T & LEONA	14.05	JOHNSON, ALBERT W	30.31	JOHNSON, JOHN M	29.34
HORVATH, ALAN J	26.25	IRMITER, GREGORY T & LEONA	28.34	JOHNSON, ALBERT W	30.31	JOHNSON, JOHN M	29.34
HOUGDAHL, JOHN & VIRGINIA	02.16	IRVINE, THOMAS E JR	24.15	JOHNSON, ALBERT W	30.31	JOHNSON, JOHN M & SANDRA E	23.06
HOUGDAHL, THOMAS N	34.34	IRWIN, SAMUEL D & NANCY K	29.31	JOHNSON, ALBERT W	30.31	JOHNSON, JOHN M & SANDRA E	23.08
HOUGLUM, ALAN J	27.29	ISAKSEN, GREGGAR & SUSIE	24.03	JOHNSON, ALBERT W	30.31	JOHNSON, JOHN M & SANDRA E	29.31
HOUK, ARNOLD A & MARY	26.24	ISAKSEN, GREGGAR & SUSIE	24.03	JOHNSON, ALBERT W	30.31	JOHNSON, JOHN M & SANDRA E	29.34
HOUNSELL, LYNN S & LOUISE M	20.07	ISAKSEN, ALBERT	33.27	JOHNSON, ALBERT W	30.31	JOHNSON, JOSEPH A & TAMMIE	32.33
HOUSER, JAMES E & WALLACE D	30.06	ISERMHAGEN, DENNIS D & SUSA	11.25	JOHNSON, ALBERT W	30.31	JOHNSON, JOSEPH A & TAMMIE	32.33
HOUX, PAUL M	28.16	IVERSON, LAVERN C & MARILYN	30.31	JOHNSON, ALBERT W	30.31	JOHNSON, KENNETH W & CAROLY	16.35
HOVEN, IVER J	28.19	IVERSON, LAVERN C & MARILYN	30.31	JOHNSON, ALBERT W	30.31	JOHNSON, KENT R	29.11
HOVEY, DONALD K & VIRGINIA	30.31	IVERSON, LAVERN C & MARILYN	30.31	JOHNSON, ALBERT W	30.31	JOHNSON, KERRY	09.26
HOVLAND, THEODORE M & CLAUD	24.18	IVERSON, LAVERN C & MARILYN	30.31	JOHNSON, ALBERT W	30.31	JOHNSON, LARRY D	36.15
HOWARD, FRANK & MARLENE	35.24	IVERSON, LAVERN C & MARILYN	30.31	JOHNSON, ALBERT W	30.31	JOHNSON, LARRY K & JULIE A	06.18
HOWARD, G L JR	36.18	IVERSON, LAVERN C & MARILYN	30.31	JOHNSON, ALBERT W	30.31	JOHNSON, LAWRENCE A & JANET	21.05
HOWENSTINE, LESLIE	34.31	IVERSON, LAVERN C & MARILYN	30.31	JOHNSON, ALBERT W	30.31	JOHNSON, LAWRENCE R & DAVID	29.33
HOWIE, WILLIAM J & DOREEN J	04.18	IVERSON, LAVERN C & MARILYN	30.31	JOHNSON, ALBERT W	30.31	JOHNSON, LAWRENCE R & GAIL	29.33
HOWLAND, BILL J	29.02	IVERSON, LAVERN C & MARILYN	30.31	JOHNSON, ALBERT W	30.31	JOHNSON, LEONARD M	20.31
HOWLAND, WILLIAM J & GAYLE	29.11	IVERSON, LAVERN C & MARILYN	30.31	JOHNSON, ALBERT W	30.31	JOHNSON, LEROY D & ELIZABET	11.24
HOYT, LILA M	28.19	IVERSON, LAVERN C & MARILYN	30.31	JOHNSON, ALBERT W	30.31	JOHNSON, LESTER H	31.36
HOYT, MARVIN G & RUTH A	33.34	IVERSON, LAVERN C & MARILYN	30.31	JOHNSON, ALBERT W	30.31	JOHNSON, LESTER I	21.05
HOZZA, DAVID H	04.15	IVERSON, LAVERN C & MARILYN	30.31	JOHNSON, ALBERT W	30.31	JOHNSON, LESTER I	27.27
HRABAN, LOUIS & JOANNE	32.24	IVERSON, LAVERN C & MARILYN	30.31	JOHNSON, ALBERT W	30.31	JOHNSON, LESTER L & C L	16.02
HUDACEK, ANTHONY E & MAXINE	26.11	IVERSON, LAVERN C & MARILYN	30.31	JOHNSON, ALBERT W	30.31	JOHNSON, LOREN C & DELORES	34.32
HUDACEK, FRANK S & GLORIA	26.15	IVERSON, LAVERN C & MARILYN	30.31	JOHNSON, ALBERT W	30.31	JOHNSON, LORI A	20.23
HUDACEK, MARK A & LINDA R	26.04	IVERSON, LAVERN C & MARILYN	30.31	JOHNSON, ALBERT W	30.31	JOHNSON, LUCY A	26.14
HUDACEK, ROBERT A & LISA A	26.15	IVERSON, LAVERN C & MARILYN	30.31	JOHNSON, ALBERT W	30.31	JOHNSON, LYDIA	28.08
HUDACEK, TODD C & TAMMY L	26.15	IVERSON, LAVERN C & MARILYN	30.31	JOHNSON, ALBERT W	30.31	JOHNSON, MAE M	28.08
HUDALLA, BRUCE M & CINDY I	07.28	IVERSON, LAVERN C & MARILYN	30.31	JOHNSON, ALBERT W	30.31	JOHNSON, MALINDA E	34.31
HUDSON LODGE INC	10.19	IVERSON, LAVERN C & MARILYN	30.31	JOHNSON, ALBERT W	30.31	JOHNSON, MARJORIE W	19.03
HUDSON, RUFUS D & RUTH	01.05	IVERSON, LAVERN C & MARILYN	30.31	JOHNSON, ALBERT W	30.31	JOHNSON, MARK	14.01
HUEHN, CHARLES J	25.05	IVERSON, LAVERN C & MARILYN	30.31	JOHNSON, ALBERT W	30.31	JOHNSON, MARK	16.11
HUGDAHL, MARVIN L	28.22	IVERSON, LAVERN C & MARILYN	30.31	JOHNSON, ALBERT W	30.31	JOHNSON, MARK A & PATTI R	27.17
HUGHES EXCAVATING INC	02.14	IVERSON, LAVERN C & MARILYN	30.31	JOHNSON, ALBERT W	30.31	JOHNSON, MARVIN E & MICHELL	35.01
HUGHES, GLEN E & JANICE R	02.14	IVERSON, LAVERN C & MARILYN	30.31	JOHNSON, ALBERT W	30.31	JOHNSON, MARVIN E & MICHELL	35.02
HUGHES, JEFFERY V	20.35	IVERSON, LAVERN C & MARILYN	30.31	JOHNSON, ALBERT W	30.31	JOHNSON, MARVIN E & RAE E	33.22
HUGHES, MARK B & LORI D	28.26	IVERSON, LAVERN C & MARILYN	30.31	JOHNSON, ALBERT W	30.31	JOHNSON, MARVIN H & ARLENE	30.31
HUGHES, SHARON A	02.18	IVERSON, LAVERN C & MARILYN	30.31	JOHNSON, ALBERT W	30.31	JOHNSON, MARVIN L & HAZEL I	02.17
HUGHES, VERNON E & JOHN G	02.17	IVERSON, LAVERN C & MARILYN	30.31	JOHNSON, ALBERT W	30.31	JOHNSON, MELVIN N	34.13
HUGHES, WILLIAM E JR	02.11	IVERSON, LAVERN C & MARILYN	30.31	JOHNSON, ALBERT W	30.31	JOHNSON, MICHAEL R & KAREN	27.09
HULETT, JEFF	01.29	IVERSON, LAVERN C & MARILYN	30.31	JOHNSON, ALBERT W	30.31	JOHNSON, MICHAEL R & MARY S	04.10
HULL, FLOYD	22.01	IVERSON, LAVERN C & MARILYN	30.31	JOHNSON, ALBERT W	30.31	JOHNSON, MILTON D	16.20
HULL, HELEN S	30.17	IVERSON, LAVERN C & MARILYN	30.31	JOHNSON, ALBERT W	30.31	JOHNSON, NIKKI A	33.27
HULT, GLENN	35.02	IVERSON, LAVERN C & MARILYN	30.31	JOHNSON, ALBERT W	30.31	JOHNSON, NORMAN	27.35
HULTER, HARVEY	26.26	IVERSON, LAVERN C & MARILYN	30.31	JOHNSON, ALBERT W	30.31	JOHNSON, ORLIN E	23.02
HULTER, HARVEY J & MURIEL M	19.01	IVERSON, LAVERN C & MARILYN	30.31	JOHNSON, ALBERT W	30.31	JOHNSON, ORVILLE E & SONJA	30.01
HULTER, JACK F	14.06	IVERSON, LAVERN C & MARILYN	30.31	JOHNSON, ALBERT W	30.31	JOHNSON, OSCAR S	04.31
HULTER, JAMES R & JEAN M	26.05	IVERSON, LAVERN C & MARILYN	30.31	JOHNSON, ALBERT W	30.31	JOHNSON, OSCAR S	29.11
HUMAN, BERNARD	23.26	IVERSON, LAVERN C & MARILYN	30.31	JOHNSON, ALBERT W	30.31	JOHNSON, OSCAR S & JEAN B	29.27
HUMBRECHT, JERRY L & PAUL J	08.17	IVERSON, LAVERN C & MARILYN	30.31	JOHNSON, ALBERT W	30.31	JOHNSON, OSCAR S & JEAN B	29.33
HUMPAL, FRANCIS J	02.09	IVERSON, LAVERN C & MARILYN	30.31	JOHNSON, ALBERT W	30.31	JOHNSON, PAUL D	31.01
HUMPHREY, JAMES R	30.21	IVERSON, LAVERN C & MARILYN	30.31	JOHNSON, ALBERT W	30.31	JOHNSON, PHILIP & MARY	36.16
HUMPHREY, LAUREL A & CINDY	35.19	IVERSON, LAVERN C & MARILYN	30.31	JOHNSON, ALBERT W	30.31	JOHNSON, PHILIP N & MARY JA	36.16
				JOHNSON, ALBERT W	30.31	JOHNSON, PHYLLIS J	23.01
				JOHNSON, ALBERT W	30.31	JOHNSON, PHYLLIS J	29.06
				JOHNSON, ALBERT W	30.31	JOHNSON, RANDALL W & GEORGE	33.32

LAND OWNERS INDEX

NAME	PG SEC	NAME	PG SEC	NAME	PG SEC	NAME	PG SEC
JOHNSON, RAY	11.01	JONES, ROBERT J & CAROL J	02.31	KEITH, FREDRIC	10.36	KINNEER, RUTH A	21.15
JOHNSON, RAYMOND A & ELAINE	11.25	JONES, ROBERT M	12.06	KEITH, JOHN F & JUDITH ANN	10.36	KINNEMAN, DALE B & LINDA S	09.26
JOHNSON, RAYMOND B & WINNOG	20.07	JONES, SCOTT	29.10	KEITH, TODD W	09.20	KINNEY, LAURA J	02.16
JOHNSON, RAYMOND B & WINNOG	20.08	JONES, SCOTT D & GAIL M	29.10	KELL, WILBERT E	34.15	KINNICK, EUGENE P	16.16
JOHNSON, RICHARD A	02.23	JONES, SCOTT D & GAYLE M	29.17	KELLEHER, DEBRA	23.29	KIRKPATRICK, DAVID E	04.01
JOHNSON, RICHARD J	27.15	JONES, SCOTT J	35.15	KELLEHER, JACK J	29.31	KIRSCHBAUM, ALAN S	26.24
JOHNSON, RICHARD L & MARJOR	25.32	JONES, STERLING	36.09	KELLEHER, MERLE E & NANCY	27.11	KISLING, VERNA B	29.33
JOHNSON, RICHARD L & SUSAN	32.34	JONES, WILLIAM J	27.18	KELLEHER, ROBERT W	23.28	KISONIS, CHARLES E & YUETH	05.20
JOHNSON, RICHARD P & VIRGIN	22.03	JONES, WILLIAM L & SUNG S	19.03	KELLEHER, ROBERT W	23.29	KITCH, KEITH R & LAURA A	26.10
JOHNSON, ROBERT	27.28	JONJAK, ERIC	11.20	KELLER, GERALD	03.23	KITCHEN, JOSEPH F	33.35
JOHNSON, ROBERT A	18.06	JONJAK, ERIC	11.31	KELLER, GERALD	04.07	KITTELSON, EDWIN T	30.31
JOHNSON, ROBERT A	23.03	JONJAK, MARK	11.20	KELLER, JULIAN C & HELEN H	22.05	KITTELSON, SPENCER M & CARO	34.31
JOHNSON, ROBERT A & KATHRYN	34.16	JONJAK, PAUL	04.21	KELLER, K & M	38.36	KITTLESON, RANDY	28.03
JOHNSON, ROBERT A & THEODOR	27.17	JONJAK, PAUL L	11.31	KELLER, K & M	36.01	KIVISTO, KEVIN J & DIANE	32.24
JOHNSON, ROBERT S & MARY E	16.02	JORDAN, DONALD O & JOYCE I	11.26	KELLER, KONSTANTIN & M	36.01	KIZLIK, ROBERT J	23.11
JOHNSON, ROGER	16.35	JORDAN, JON A & PATRICIA A	17.19	KELLER, KONSTANTIN & M	38.36	KJENTVET, ROGER A & V M	16.32
JOHNSON, ROGER W	20.07	JORDAN, MICHAEL L	29.30	KELLER, PAUL R & GINGER REH	26.10	KLANG, VIOLET	22.01
JOHNSON, ROGER W & WANDA E	35.26	JORGENSON, CATHERINE ANN	20.08	KELLER, WESLEY C & GAYLE	32.34	KLASEN, CLAY S & ELAINE D	14.17
JOHNSON, ROLLIE N	09.22	JOSEPHSON, KIM E & MAUREEN	35.11	KELLER, WESLEY C & GAYLE E	26.35	KLASEN, CLAY S & ELAINE D	14.18
JOHNSON, ROLLIE N	10.19	JOSSUND, EDWARD J	27.24	KELLER, WILLIAM C SR	16.35	KLASEN, CLAY S & ELAINE D	26.04
JOHNSON, RONALD & ARLENE	25.33	JOSSUND, KENNETH O & PEGGY	27.10	KELLY, DANIEL J	30.04	KLASNICH, JOHN M	21.15
JOHNSON, RONALD & ARLENE	25.34	JOSSUND, ODIN	27.03	KELM, RYAN L	27.33	KLASNICH, JOSEPH	27.35
JOHNSON, RONALD C & GAYLE V	36.14	JOST, CHERYL S	27.24	KELSEY, ALICE	23.24	KLEIN, ALVIN J & COLLEEN P	29.05
JOHNSON, RONALD E & WENDLA	35.27	JOST, CHERYL S	28.19	KELSEY, STEPHEN & DONNA	23.24	KLEIN, ALVIN J & COLLEEN P	29.08
JOHNSON, RONALD L & TAMARA	23.10	JOST, RYAN L & CHERYL S	27.24	KEMPTON, EDITH M	28.21	KLEIN, NOEL C & DORIS	33.23
JOHNSON, RONALD W	34.02	JUBENVILLE, EMMA L	22.19	KENDING, PAUL J & CANDY A	22.35	KLEINHANS, KEITH W & KATHRY	16.32
JOHNSON, RONALD W	34.13	JUEN, MICHAEL & JAMES	25.25	KENDZIERSKI, S SONIA	23.10	KLEMINSKI, FRANK	05.01
JOHNSON, RONALD W	35.18	JUEN, MICHAEL & JAMES	25.36	KENNARD, THOMAS J & AGNES C	03.33	KLEPFER, RICHARD L & AVENEL	29.07
JOHNSON, ROSS T & KATHLEEN	38.33	JULITZ, BERNARD & ANNA	11.14	KENNER, SCOTT	25.11	KLICK, GEORGE E	10.21
JOHNSON, ROY A	38.32	JUNGER, PAUL Q	22.07	KENT, JEFFREY B & JANELL M	13.12	KLICK, KENNETH L & COLLENE	34.26
JOHNSON, ROY A	38.33	JUNO, FRANK L	14.20	KENT, SAMUEL S JR	33.29	KLICK, PAMELA S	27.32
JOHNSON, ROY D & CLARA E	38.28	JUNO, FRANK T & DONNA M JR	32.25	KENT, WILLIAM A	15.19	KLICK, PETER	10.16
JOHNSON, ROY D & ROSS T	38.28	JUUTILAINEN, I	30.02	KEPPERS, JON G	18.34	KLINE, DENNIS H	17.31
JOHNSON, ROY DOUGLAS	38.28	*** K ***		KERBER, CHARLES R	28.32	KLINE, DENNIS H & VIRGINIA	11.23
JOHNSON, ROY E & ELIZABETH	33.35	KAARTO, JOHN A & GAIL M	26.32	KERBER, CHARLES R & PATRICI	05.30	KLINE, MARCIA I	10.09
JOHNSON, ROY E & ELIZABETH	33.36	KAARTO, KAREN A	37.31	KERBER, PATRICIA B	28.32	KLINE, WILLIAM W & ROBERTA	10.09
JOHNSON, ROY E & H PAULINE	23.17	KACER, HARRY & GENE	25.32	KERCKHOVE, GEORGE H & SHARO	11.20	KLINTS, JAMES & AUSMA	26.03
JOHNSON, ROY E & PAULINE	23.17	KACSIR, DIANE M	36.17	KERN, LARRY	01.32	KLINTS, JANIS & AUSMA	26.04
JOHNSON, ROYCE	06.28	KACZMARSKI, JEFF	07.32	KERN, PHILLIP M & ADRIENNE	22.10	KLINZING, GLORIA H	16.14
JOHNSON, RUSSELL P & KATHLE	35.20	KAEFER, GARY L	02.11	KERNAN, WILLIAM J	29.23	KLINZING, MARK A & PAMELA	16.14
JOHNSON, RUTH A	27.24	KAEIN, CHARLES E & FLORA M	34.23	KERR, KATHRYN L	18.28	KLITZKE, LOUIS H & ELIZABET	04.13
JOHNSON, RUTH W	05.29	KALIN, GEORGE L	34.23	KESELUK, BRADLEY G	23.17	KLUGOW, RICHARD D & SUSAN A	29.03
JOHNSON, SCOTT A & DENISE R	33.29	KALIO, ROBIN	36.36	KESELUK, BRADLEY G & TERESA	22.25	KLUM, DAVID G	15.21
JOHNSON, SCOTT R & MARGARET	31.25	KALIN, WM A & RENE K	27.35	KESELUK, BRADLEY G & TERESA	23.17	KLUMB, WILLIAM H & DIANE E	35.15
JOHNSON, SHIRLEY A	34.16	KALLINEN, JOHN H	35.26	KESKINEN, RICHARD & LEOLA	22.15	KNABE, GEORGE W & JEANETTE	05.32
JOHNSON, STANLEY	14.01	KALLINEN, T JACK & JEAN MAR	29.26	KESKINEN, RICHARD & LEOLA	22.16	KNAUSS, GLENN P & CAROLINE	12.24
JOHNSON, STEVEN C	34.14	KAMINSKI, EUGENE	10.18	KESLER, KEITH H & LYNETTE	30.12	KNIGHT, DONALD M	29.22
JOHNSON, STEVEN F & MARILYN	32.33	KAMINSKI, GERARD F	07.34	KESSLER, GREGORY P & BRENDA	30.05	KNIGHT, TERRANCE L	11.02
JOHNSON, STEVEN M	05.29	KAMINSKI, RICHARD A	26.14	KESSLER, GREGORY P & BRENDA	30.08	KNIGHT, TERRY L	11.12
JOHNSON, TAMARALYNN & LEONA	07.36	KANE, MAX M	28.33	KETOLA, PHILLIP R	35.26	KNOBBE WAYNE, BRIAN & TODD	01.34
JOHNSON, TERRY L	18.26	KANE, RANDY T	36.21	KETOLA, THEODORE	36.31	KNOBBE, WAYNE, BRIAN & TODD	01.34
JOHNSON, THOMAS A & DEBRA	33.33	KANGAS, REINO A	33.32	KETOLA, THEODORE M & EILEEN	36.31	KNOLL, BETTY & HANS JR	29.25
JOHNSON, THOMAS D & JUDITH	29.17	KANGAS, REINO A & MARTHA E	33.32	KETOLA, WILLIAM E & MYRA H	35.36	KNOLL, BETTY M & HANS J JR	29.25
JOHNSON, THOMAS R & LINDA J	14.06	KANICKY, JAMES F JR	12.36	KETTULA, RICHARD L & JUDITH	01.09	KNOWLTON, PAUL J & TINA	36.01
JOHNSON, THOMAS R & LINDA J	14.08	KANSY, ANNA & CHRISTINA J	32.27	KETTUNEN, ARTHUR R & GERALD	34.36	KNOWLTON, PAUL J & TINE	36.01
JOHNSON, TIMOTHY M & KIMBER	34.13	KANSY, JOE P	32.22	KEUP, BEN A & GAIL M	26.01	KNUDSON, ALBERT	22.01
JOHNSON, TONY N	34.13	KANSY, JOSEPH P	27.04	KEYS, MARK A	16.22	KNUDSON, ALBERT	28.36
JOHNSON, TORREY P & KATHRYN	29.05	KANSY, JOSEPH P & BERNETA L	27.04	KHALAR, CHARLES	23.14	KNUDSON, ALBERT	29.31
JOHNSON, TROY L	11.05	KANTARIK, JOHN J & MATTY K	34.30	KHALAR, CLARENCE	34.33	KNUDSON, PHILLIP G & REBECC	28.36
JOHNSON, TROY L	11.19	KANTEROWSKI, FRANK	26.30	KHALAR, DONOVAN A & PRISCIL	22.26	KNUDTSON, MARK R & KIMBERLY	36.06
JOHNSON, TROY L	15.26	KANTOLA, VINCENT	34.36	KHALAR, FLOYD	23.24	KNUDTSON, STEVEN	11.32
JOHNSON, TROY L	23.05	KANYUH, DONALD W	04.21	KHALAR, FRED L	16.27	KNUTSON, DENNIS & GORDON	11.26
JOHNSON, TROY L	28.06	KANYUH, DONALD W	04.22	KHALAR, HENRY G	23.14	KNUTSON, DONALD C & ELAINE	11.24
JOHNSON, TROY L	28.35	KAPPES, SCOTT & CARRIE L	29.32	KHALAR, MARY	23.14	KNUTSON, JANET K	06.18
JOHNSON, TROY L	29.16	KAPPES, SCOTT A & CARRIE L	29.32	KHALAR, MARY	24.14	KNUTSON, MICHAEL F & DOREEN	02.17
JOHNSON, TROY L & MARY C	26.29	KAPSALIS, ALBERT S & MARGAR	25.09	KHALAR, PHILLIP T	24.18	KNUTSON, NORMAN	01.03
JOHNSON, VIRGIL D & MAVIS M	30.01	KAPSALIS, C L & S G H	34.15	KHALAR, TIMOTHY C & DONOVAN	16.03	KNUTSON, NORMAN D	01.03
JOHNSON, WALLACE	33.36	KARAS, THOMAS A	34.02	KHALER, JOE	24.18	KNUTSON, NORMAN D	01.04
JOHNSON, WALTER M	36.12	KARBAŃ, SCOTT R & DAWN L	22.15	KHALER, P THOMAS & WANETA	24.18	KNUTSON, RAYMOND	16.03
JOHNSON, WALTER M & KAY F	36.11	KARBON, JERRY	07.20	KIEFER, WILLARD D & MARY B	24.07	KNUTSON, RICHARD A	07.28
JOHNSON, WALTER M & KAY F	36.13	KARICH, HERMAN	29.26	KIENZLE, THOMAS A	20.11	KNUTSON, WALTER S & BETTY	06.22
JOHNSON, WAYNE & ALICE	23.05	KARL, RENN C	02.18	KIHERI, ALLAN	35.35	KOBERNICK, WILLIAM L	04.31
JOHNSON, WAYNE W & DOROTHY	11.14	KARLINS, SHELDON D & RHODA	28.09	KIHERI, ALLEN	35.35	KOCH, LORRAINE M	26.33
JOHNSON, WESLEY C & KAREN A	34.16	KARLON, CYNTHIA R	32.23	KIISKI, UONO	35.27	KOCHSIEK, KENNETH A & JULIA	38.36
JOHNSON, WESLEY D & YVONNE	21.01	KARN, RICHARD & MARILYN	16.22	KIISKI, UONO A & ELSIE I	35.28	KOEHLER, LARRY D & KAREN K	22.24
JOHNSON, WILLIAM L & KAREN	16.14	KARNA, JEFFERY R & JULIE A	36.17	KIMINSKI, FAITH E	10.03	KOEHLER, LOWELL M & PATRICI	23.19
JOHNSON, WM D & DEBRA K	23.05	KARNA, JOHN	36.13	KIMINSKI, IRENE	31.34	KOEHLER, WESLEY & JUDITH	22.21
JOHNSON, YVONNE G	23.10	KARNA, ROBERT E	36.19	KIMINSKI, LEROY & PAULA	25.10	KOEHLER, WESLEY P & MOLLIE	16.13
JOHNSTAD, DONALD R & SHARON	33.35	KARNA, ROBERT E & FRANCES C	35.24	KIMINSKI, LEROY & PAULA J	31.34	KOENEN, FRANK J & JESSIE E	27.32
JOHNSTAD, DONALD R, THOMAS E	27.03	KARRAS, JAMES	22.23	KIMINSKI, RAYMOND & ROSE M	25.06	KOENEN, FRANK J & JESSIE E	27.32
JOHNSTAD, DONALD R, THOMAS E	27.04	KARRAS, JAMES	22.24	KIMINSKI, RAYMOND & ROSIE M	25.08	KOENEN, RAYMOND F	33.31
JOHNSTAD, JOHN E JR	27.02	KARRAS, JAMES	22.24	KIMMES FARMS	25.09	KOENEN, RAYMOND F	33.32
JOHNSTAD, JOHN E JR	33.27	KARRAS, JAMES	23.23	KIMMES FARMS JOE P	31.25	KOENEN, RAYMOND F & CHERYL	33.31
JOHNSTAD, JOHN E JR	33.34	KARRAS, JAMES G & KATHRYN	22.24	KIMMES, BETTY J	32.22	KOENEN, T J	27.32
JOHNSTAD, SCOTT A & SHARON	26.22	KASINSKAS, MARY E	11.26	KIMMES, JOE P	31.25	KOENEN, WILLIAM J	27.30
JOHNSTAD, WAYNE K & SHARON	27.11	KASPER, SHERMAN O & CATHERI	28.36	KIMMES, JOE P JR	31.36	KOENEN, WILLIAM L	27.32
JOHNSTON, DALE A & DEBBIE K	33.28	KASPER, VIRGINIA M	21.02	KIMMES, JOSEPH & JULIE III	31.25	KOFAL, EDWARD J & DEBORAH L	05.30
JOHNSTON, JOSEPH	15.21	KASZYŃSKI, L ROBERT & MARGA	23.01	KIMMES, JOSEPH P	25.10	KOHLER, MARY SIMPSON	24.03
JOHNSTON, JOSEPH L	15.21	KATZBAHN, GAYLORD G	03.26	KIMMES, JOSEPH P	31.25	KOHN, MERTON L & LUISE J	04.08
JOINT SCHOOL DIST. #1 NORTH	05.06	KATZMARK, RICHARD L & JUDY	33.32	KIMMES, JOSEPH P & KATHLEEN	26.06	KOLANCZYK, MICHAEL C	32.11
JOKI, RAYMOND A	35.15	KAUPPI, STANLEY V & SIGNE	36.25	KIMMES, JOSEPH P & KATHLEEN	26.06	KOLEK, LOUIS	22.14
JOKI, RAYMOND A	36.08	KAUTHER, BARRY	36.17	KIMMES, JOSEPH P & KATHLEEN	31.36	KOLODZIEJ, THEODORE & ALMA	05.01
JOKI, WILLARD	34.36	KAUTHER, GARY D & THERESA R	28.16	KIMMES, JOSEPH P JR	26.06	KOLQUIST, TIMOTHY A & SUSAN	04.29
JOKI, WILLARD	37.31	KAUTHER, PETER R & JANIE M	29.11	KIMMES, JOSEPH R JR	26.06	KOLSCHOWSKY, LEONARD R	04.29
JOLLY, NANCY	16.23	KAUTHER, ROBERT & JOANNE	35.32	KIMMES, RAYMOND G & RUTH K	03.22	KOLSTAD, RONALD H & DIANE C	03.36
JOLLY, NANCY P	16.14	KAUJAJECZ, LEONARD G & CARLE	18.34	KIMMES, RAYMOND G & RUTH K	25.08	KONCZAK, RICKY DEAN & CHERY	28.05
JONASEN, ROBERT C & DEBRA K	29.17	KAVEL, JACK C	10.10	KIMMES, SHAWN E & LORI A	31.36	KONKLER, PAUL R & JUDITH FU	30.09
JONASEN, ROBERT C & DEBRA K	29.17	KAZAKEVICIUS, ANTHONY	23.27	KIMMES, THOMAS J & MICHELLE	31.36	KOPP, MARK D	27.16
JONASEN, THOMAS R & JUDITH	33.25	KAZDA, ROBERT & JOYCE	29.31	KIMMES, WILLIAM L & JOANNE	26.33	KORDUS, DONNA	33.33
JONASEN, WILLIAM V & REBECC	33.29	KEANE, HAROLD E & FLORA M	30.21	KINBLUM, LAWRENCE D & PATRI	01.34	KORHONEN, ARNIE & DONALD K	36.11
JONDREAU, GARY S & JACLYN	36.36	KEELER, ALLAN R & MARILYN K	23.07	KINBLUM, ROBERT & GERALDINE	02.31	KORHONEN, ARNIE E & DONALD	36.11
JONDREAU, RALPH & CATHERINE	30.08	KEELER, CALVIN & CLAUDIA	29.09	KINDERMAN, ALLAN	02.22	KORHONEN, ARNIE E & DONALD	36.12
JONES, HILDEGARDE L	29.05	KEELER, ROBERT E & JEANNE M	27.20	KING, BRUCE A & ELIZABETH A	32.33	KORHONEN, BETTY	34.32
JONES, HILDEGARDE L & NORMA	29.05	KEELER, RUBY	22.12	KING, DONALD W	38.31	KORHONEN, CAROLYN D	36.13
JONES, JOHN R & PATRICIA M	28.28	KEELER, TINA M	24.07	KING, RONALD P & SUZANNE K	26.01	KORHONEN, DAVID A	38.10
JONES, KENNETH WAYNE	27.23	KEHL, GOLDIE	34.31	KING, THOMAS W	16.26	KORHONEN, DAVID A & KAREN	35.34
JONES, KEVIN C & TAMMY J	17.36	KEILY, PATRICK & BARBARA J	22.10	KING, TOMMY D	19.07	KORHONEN, DAVID A	36.05
JONES, LAWRENCE S & MYRNA	10.05	KEITH, DOUGLAS H	17.07	KINNEAR, IRENE	10.03	KORHONEN, DONALD & ARNE	36.12
JONES, NORMA	29.06			KINNEAR, IRENE	10.10	KORHONEN, DONALD & ARNE	36.14
JONES, RANDAL K & CAROL A R	29.05			KINNEAR, IRENE	16.22	KORHONEN, IDA MAY & RAYMOND	30.12
						KORHONEN, LESTER V & CAROLY	29.08

LAND OWNERS INDEX

NAME	PG SEC	NAME	PG SEC	NAME	PG SEC	NAME	PG SEC
KORN, DELORES M (MORUD)	23.01	KURLAND, FRANK M & SYLVIA	04.22	LARSON, CHARLES A & MARJORI	34.36	LEIBLY, EDWARD	03.26
KORPELA, ERNEST J	30.21	KUROWICKI, JOHN A	04.30	LARSON, CHARLES N & VIOLET	26.32	LEIER, RONALD A	07.36
KORTESMA, TERRANCE J	35.35	KUROWICKI, JOHN A	22.35	LARSON, CLARENCE W	01.27	LEIN, SUSAN M (FREGON)	35.24
KOSKI, DALE	36.30	KUROWICKI, JOHN A & JACQUEL	10.01	LARSON, DANIEL & SUE E	20.12	LEINO, ARTHUR J & MARGOT V	28.13
KOSKI, DAWN R & DENNIS E	26.24	KUROWICKI, JOHN E & KIM	05.12	LARSON, DAVID J & TAMMY	03.24	LEISCH, JON A	02.09
KOSKI, DENNIS E & DAWN R	26.24	KURZ, NORMAN O	23.15	LARSON, DAVID L & MARY E	33.11	LEITH, ROBERT T & LAUREN S	22.10
KOSKI, ELMER	36.30	KYROMAKI, ARTO A & JUDITH	25.01	LARSON, DAVID W & LEONA	27.25	LEJEUNE, JOHN R & LAURA K	10.06
KOSKI, FRANCIS D & CAROL	36.12	KYROMAKI, ARTO A & JUDITH A	25.01	LARSON, DE LOY D & SHELLY F	02.07	LELAND, SANDRA & KENNETH J	04.04
KOSKI, FRANCIS D & CAROL	36.25			LARSON, DEO W & CAROL A	19.01	LEMANSKI, JOHN R	11.36
KOSKI, JANE I	36.36			LARSON, DEO W & CAROL A	26.33	LEMIER, BETTY M	20.06
KOSKI, M	38.15			LARSON, ELWOOD H & JANET E	18.13	LEMIER, VIRGINIA A	33.22
KOSKI, SEPHERD	36.12			LARSON, GARY L	33.36	LEMKE, DAVID M & BEVERLY B	32.14
KOSSIC, ROBERT H	26.23			LARSON, GARY L & CAROL H	33.25	LEMKE, DUANE & GLORIA	16.02
KOSSIC, ROBERT H & MARIE D	26.23			LARSON, GEORGE A & MARY L	27.11	LEMKE, DUANE G & GLORIA	23.23
KOTERA, JAMES & THOMAS J	23.14			LARSON, GEORGE R & ELNA M	24.06	LEMKE, DUANE G & GLORIA C	16.02
KOTERA, JAMES F	23.14			LARSON, GERALD A & DIANE M	33.28	LEMKE, EUGENE & MARY	09.34
KOTERA, THOMAS J	23.14			LARSON, GERALD W & DONNA K	26.19	LEMKE, KENNETH H	38.16
KOTHLOW, EUGENE L	34.25			LARSON, HAROLD E	27.09	LEMKE, PETER B	38.16
KOTHMAN, BRUCE & JANET & ST	01.15			LARSON, JAMES N & RUTH M	05.29	LEMMERMAN, RANDALL D	19.11
KOTTER, MARK A & MARY J	32.14			LARSON, JEFFREY L & ROSALYN	27.03	LEMONS, DOUGLAS M & SANDRA	34.31
KOWALIK, DANIEL R & JOYCE M	21.03			LARSON, K	29.27	LENFESTEY, FREDERIC J & MAR	36.23
KOWALIK, DAVID S & CYNTHIA	21.03			LARSON, KURT E & CHERYL A	10.10	LENZEN, MICHAEL G & JOSEPH	06.22
KOWALIK, STANLEY	21.03			LARSON, LYNN A & A BERNICE	02.14	LEONE, LOUIS & BARBARA	36.01
KOWALIK, STANLEY G & REGINA	27.34			LARSON, LYNN A & BERNICE A	02.23	LEPAGE, STEVEN M & SHERRY L	33.31
KOWALSKI, JACK J & MARCILLI	10.28			LARSON, PAUL S & JENNIE L	26.23	LEPPALA, AXEL R	36.15
KRAEMER, DANIEL R & TAMMY L	32.13			LARSON, PHILIP F	22.23	LEQUE, CAROL SUE & LOUIS H	09.24
KRAEMER, MELBA E	29.17			LARSON, ROBERT F & JEANETTE	28.11	LEQUE, GERALD A & KAREN F	09.13
KRAFT, DAVID R & TRAVIS D	01.04			LARSON, ROBERT L	27.16	LEQUE, LOUIS H & CAROL SUE	09.16
KRAFT, JOHN M & JOHN C	22.05			LARSON, ROLAND K & DARLENE	17.29	LEQUE, LOUIS H & GERALD A	10.17
KRAGNESS, JAMES F & ELAINE	03.26			LARSON, SCOTT H	29.30	LEQUE, LOUIS H JR	09.16
KRAKOVEC, THEODORE M & EVAL	26.35			LARSON, TERRY & ANNETTE	29.01	LERAAN, IONE H	30.33
KRANJCEVIC, JOSEPH J & EVAL	03.26			LARSON, THOMAS G & PATRICIA	05.28	LESAGE, THOMAS F & JEAN M	26.33
KRASSAU, KARL H	07.32			LARSON, VALERIE	32.27	LESKE, JIMMELA M	22.05
KRASSAU, KARL M	07.32			LARSON, WAYNE E & IRIS J	02.14	LESLIE, ROGER JOHN	22.04
KRAUS, JAMES J JR	14.02			LARSON, WILLIAM	27.02	LETOURNEAU, ROGER & EVELYN	31.07
KRAUS, JAMES J JR	15.20			LARSON, WILLIMA & TRACEY	33.31	LETSOS, JOHN M & JANICE M	17.20
KRAUS, JOHN J	14.02			LARSSON, ANN S	29.10	LETTENSTROM, DEAN R & NANCY	28.30
KRAUSE, MICHAEL R	10.33			LASCHINGER, WAYNE D & PHYLL	34.32	LEUDKE, JOYCE	35.35
KRAUSE, WILLIAM F & DORIS A	03.25			LATHAM, IDA BELLE E	17.18	LEUSMAN, JAMES F	10.10
KRAWZA, ANGELINE M	27.10			LATTERY, MICHAEL D & ELIZAB	34.36	LEUTHNER, JAMES P & DELORES	27.21
KRAWZA, GRACE E	21.15			LATVALA, RANDALL C	16.15	LEVANPA, FRANK	37.33
KRAWZA, JOHN S & ROBIN A	16.02			LATVALA, RANDALL C & BETH A	16.10	LEVANPA, FRANK ELMER	37.33
KRAWZA, KIMBERLY A	28.20			LATVALA, TIMOTHY & AMY R	33.30	LEVANPA, SIGRID	37.34
KRECL, MILTON C & LEE B	22.29			LAUBER, HENRY M & MARGE	04.27	LEVANPA, SIGRID J	37.33
KREEL, DANIEL	06.04			LAUER, JAMES F & JUNE M	33.35	LEVANGER, LARRY R & GAIL H	26.31
KREEL, EDWARDYNE A	26.28			LAUER, ROY P	02.18	LEVANGER, LARRY R & GAIL H	26.34
KREGER, CLAUDE L & MARY JR	33.31			LAUGHLIN, DEL R	17.31	LEVENS, DONALD G	24.07
KREISCHER, EDMOND C	05.14			LAUNDERVILLE, ALLEN D & RUB	13.12	LEVIN, PATRICIA S & THOMAS	26.11
KREJCIE, ROBERT V	29.10			LAURO, MARY M	09.20	LEVINE, LOWELL A & TERESA M	28.17
KREJCIE, ROBERT V & EVELYN	35.34			LAURVICK, CLAYTON	32.11	LEVINE, RANDY	29.27
KREMERS, MICHAEL J	32.28			LAURVICK, CLAYTON	32.12	LEVINE, RUSSELL H & CAROL	28.17
KRENKE, JOHN & ANN C	17.30			LAURVICK, CONRAD A	32.12	LEVINE, STEVEN E & LINDA M	36.11
KRENZ, GARY E & CONSTANCE L	18.13			LAVALLEY, GARY J	14.12	LEVINGS, ERVIN F & KEITH D	34.03
KRENZ, JAMES R	18.35			LAVALLEY, GARY L & LUANN M	14.12	LEWAN, ELMER	30.12
KREOFKY, MARIE G (GUSA)	36.14			LAVALLEY, GEORGE	14.12	LEWAN, ELMER R	34.35
KREUTZER, DAVID & MARY	06.03			LAVERING, PATTI E	26.24	LEWIS, HARRY W & HELEN M	32.34
KRISAK, DANIEL J & KAREN D	31.36			LAVOY, JACK J	03.23	LEWIS, JOHN J & EILEEN P	27.34
KRISAK, GARY M	26.36			LAWLER, EDNA	05.09	LHEUREUX, GEORGE A	08.31
KRISAK, JON T	27.33			LAWLER, EDNA	05.10	LHEUREUX, GEORGE A & LOIS	02.08
KRISAK, K M & RYAN	14.19			LAWLER, GERALD	23.30	LHEUREUX, LOIS Y	01.05
KRIVINCHUK, JAMES F & RACHA	34.22			LAWLER, JOHN	05.02	LIAUTAUD, JAMES P & GRAZINA	04.28
KRIVINCHUK, JOHN J AND ROZA	32.10			LAWLER, JOHN	05.11	LICHTENWÄINER, DEBRA LYNN	30.29
KRIVINCHUK, MICHAEL R & MAR	29.17			LAWLER, JOHN R	10.36	LIDBERG, DARYL J	11.25
KROB, ROGER D & CORA M	32.34			LAWLER, MICHAEL R	29.26	LIDBERG, RICHARD G & BETTY	11.36
KROGSTAD, HAROLD P JR	12.35			LAWLER, PATRICK M & THOMAS	22.12	LIDBERG, TIMOTHY G	11.36
KROLL, GERALD F & CAROL L	22.28			LAWLOR, VIRGINIA E	38.15	LIDELL, LOIS	16.01
KROLL, GERALD F & CAROLE L	22.23			LAWRENCE, GEORGE D	33.29	LIEBAERT, MARK E	28.08
KROLL, GERALD F & CAROLE L	23.23			LAWSON, RICHARD A	31.07	LIEBAERT, MARK E	28.09
KROLL, GERALD F & CAROLE L	28.03			LE BARD, KEITH F & JANET	27.03	LIEBAERT, MARK E & CORA L	28.05
KROLL, GERALD F & CAROLE L	28.04			LE BARD, KEITH F & JANET	29.29	LIEBAERT, MARK E & CORA L	28.08
KROLL, GERALD F & CAROLE L	28.09			LE BLANC, VERA C	16.23	LIEBENTHAL, ERVIN E	27.03
KROMREY, LEON L & ROSE M	02.33			LE JEUNE, BETTY J	16.16	LIEBLE, JON C	26.33
KRONBERG, JOHN W & JUNE M	18.24			LE MAY, WILLIAM A & JANICE	26.09	LIEBLE, JON C	28.10
KRUEGER, DUANE D	08.13			LEACH, DONALD	16.30	LIEBLE, JON C	32.13
KRUEGER, ELIZABETH H	12.25			LEACH, RICHARD J	25.11	LIEBLE, KATHLEEN J	33.33
KRUGER, DEAN	18.24			LEACH, RICHARD J & JUNE C	25.14	LIEDL, BERNARD & SHIRLEY	11.11
KRYGER, MARY JO	27.12			LEAFGREN, RAYMOND E & DARLE	26.35	LIEN, CHARLES W & LORRAINE	10.08
KUBA, DONALD J & ARLENE E	09.35			LEAGUE, CHARLES O & ALICE	01.35	LIEN, DENNIS	21.04
KUBA, DONALD J SR	09.35			LEAK, VANCE G & ARDELL L	21.10	LIEN, DENNIS J & ANDREA	27.20
KUBALA, JAMES E	22.01			LEARN, DANIEL D & PATRICIA	34.08	LIEN, DENNIS J & ANDREA R	21.04
KUBAREK, THOMAS R & JOAN A	34.36			LEASE, GEORGE A & ELSIE E	22.10	LIEN, JACK	27.20
KUBICEK, BARBARA K	26.32			LECHMAN, JAMES D & DIANE M	01.21	LIEN, JACK & ROBERTA	27.20
KUBNICK & WARREN ETAL	12.22			LEDIN, CINDY	23.05	LIEN, JACK F & ROBERTA D	27.20
KUCHARYSKI, DANIEL J	34.18			LEDIN, TAMARA FRAWLEY	17.32	LIEN, JACK F & ROBERTA D	27.21
KUCHARYSKI, STEVEN & CINDY	33.10			LEDOUX, MICHAEL J & LUCIA L	03.25	LIEN, RONALD M	30.33
KUCHOWICZ, EDW & FLORENCE P	04.32			LEE, ARTHUR	30.30	LIER, SANDRA J & NORMAN E	29.01
KUECHLER, WILLIAM R	27.29			LEE, BERNARD F & MARY L	01.04	LIETHA, DALE & JANET	22.15
KUECHLER, WILLIAM R & EDWIN	27.32			LEE, DAVID W & KAREN M	30.31	LIETHA, DONALD A & FAYE L	22.35
KUEFFNER, ANDREW R	01.34			LEE, MARY H	20.14	LILJEGREN-HARVEY CONSTR	24.06
KUEHN, GEORGE	07.32			LEE, STUART J & CORRINE M	11.25	LILJEGREN, RANDALL L & ROBE	29.31
KUEHN, GEORGE K	01.03			LEEF, ANTHONY E	27.21	LIMA, JOHN A & ANN R	38.25
KUEHN, ROSS M	02.10			LEEF, MYRON E & SANDRA L	27.34	LIND, ANDREW K & NANCY	29.34
KUELBS, JOSEPH P	14.06			LEEF, ROBERT G & MARGARET J	27.34	LIND, CLIFFORD L	32.32
KUKONEN, KATHRYN	37.34			LEFFEL, CHARLES & GLADYCE	36.26	LIND, GREGORY L	29.03
KUMMER, J D & K	02.04			LEFFEL, NORMAN W	29.04	LIND, KEITH R & WANDA M	29.03
KUMMER, J D & K	02.06			LEFFEL, SCOTT NORMAN	29.04	LIND, NAOMI C	34.36
KUMMER, J D & K	08.31			LEGGATE, WALTER W & MARILOU	26.25	LIND, WILLARD D & JANET M	04.15
KUMERT, LYLE	27.26			LEGGATE, WALTER W & MARILOU	26.26	LINDAHL, BRADLEY JOHN	29.18
KUMERT, LYLE & ELIZABETH	27.26			LEGO, PATRICK J	27.35	LINDAHL, GLEN R & CAROL	29.07
KUMERT, LYLE & LYLE JR	27.11			LEGORE, CYNTHIA	17.30	LINDAHL, GLEN R & CAROL A	28.02
KUMERT, LYLE H	04.10			LEHMAN, ANDREW R & VICTORIA	15.26	LINDAHL, GLEN R & CAROL A	29.07
KUMERT, LYLE H & LYLE H JR	27.36			LEHMAN, BILL & MARILYN	02.14	LINDAHL, JOHN A	16.22
KUMERT, LYLE H JR	27.36			LEHMAN, FREDERICK A & ANNET	29.26	LINDAHL, LANCE R	29.17
KUMERT, LYLE M & ELIZABETH	04.10			LEHMAN, K P	04.11	LINDAHL, MARTHA L	22.22
KUNSMAN, RICHARD A & VERJEA	17.35			LEHR, GUY A & HELEN F	20.03	LINDBERG, DANIEL L & THERES	32.22
KUNZ, EILEEN H	14.07			LEHR, WAYNE A & TERRI L	35.30	LINDBERG, DANIEL L & THERES	32.27
KUNZ, KARL D	38.21			LEHTO, DARYL A	34.36	LINDBERG, GEORGE E	22.10
KUPFER, JAMES A	34.09			LEHTO, MARVIN D & TAMMY J	28.22	LINDBERG, JAMES & EVELYN	01.04
KURE, CLARENCE M	34.07			LEHTO, MIRIAM	36.36	LINDBERG, RICHARD A & ROBBI	34.22
KURKI, JOHN & CLAUDIA	28.08			LEHTO, RODNEY M & BETTY A	36.36	LINDBERG, ROBERT D	34.22

LAND OWNERS INDEX

NAME	PG	SEC	NAME	PG	SEC	NAME	PG	SEC	NAME	PG	SEC
MCCUMBER, ERNEST L.	12	33	MEYETT, JOHN P.	17	32	MOEN, AGNES F.	19	11	MURPHY, WILLIAM P.	29	08
MCCUMBER, ERNEST L & HELEN	12	31	MEYSMAN, GARY N & LINDA M.	26	15	MOEN, KENNETH W & PEGGY A.	19	01	MURRAY, JEFFREY D & LORI J.	20	07
MCCUMBER, JAMES M.	12	32	MEYSMAN, PHILLIP & KENNETH	35	17	MOEN, LEONARD	19	11	MURRAY, STEVEN G.	26	24
MCCUMBER, RICHARD E.	12	32	MEYSMAN, VICKIE LANE	21	01	MOEN, PHYLLIS M.	26	10	MURRAY, STEVEN G & SUSAN R.	26	24
MCCUSKEY, MARTIN & ANGELA	20	07	MICHAELSON, DUANE C.	08	30	MOEN, RAYMOND C & PHYLLIS	26	16	MUSCH, BERNARD D & NADINE	28	08
MCDERMOTT, CHARLES L & PATR.	03	24	MICHAELSON, MICHAEL D & AUD.	02	06	MOEN, RONALD J & LINDA L.	26	10	MUSCH, JEFFREY L.	29	23
MCDERMOTT, CHARLES L & PATR.	03	26	MICHALEK, ROBERT C & RITA M.	05	27	MOEN, SADIE	25	35	MUSCH, JEFFREY L & NAOMI D.	21	03
MCDERMOTT, JOSEPH B & EVELY	04	27	MICHALEK, ROBERT C & RITA M.	05	34	MOEN, STEVEN C.	32	10	MUTTONEN, ELLEN E.	36	25
MCDONALD, DIANNE M.	20	30	MICHALEK, THOMAS R.	05	27	MOFFETT, CHARLES & MURLENE	25	21	MYERS, ERNEST W & KAREN I.	26	19
MCDONALD, LARRY J.	09	24	MICHALEK, MICHAEL J.	15	25	MOGHUL, BASHIR A.	34	32	MYERS, ERNEST W & KAREN I.	26	20
MCDONOUGH, BRIAN E & JO ANN.	34	26	MICHALSKI, RAYMOND A.	30	28	MOHN, GERALD L.	28	36	MYERS, ERNEST W & KAREN I.	26	25
MCFADDEN, MARY M.	12	31	MICHAUD, BRIAN W.	36	16	MOIN, MARYLOU	33	35	MYSICKA, JOSEPH L & THOMAS	08	13
MCFADL, DAN & DONNA	12	15	MICHOG, NANCY	28	03	MOKLER, JAMES S & BECKY L.	34	34			
MCFADL, DANIEL & DONNA	12	15	MICKELSON, JEFFREY S & FAYE	20	14	MOLAMPHY, JOHN	01	10	*** N ***		
MCFADL, DANIEL T & DONNA	12	15	MICKELSON, MALCOLM	11	12	MOLDENHAUER, ARTHUR C.	02	07	NANCE, MICHAEL T & LINDA R.	35	06
MCGEE, MARK	22	10	MICKELSON, ROBERT B & KAREN	26	24	MOLLENHAUER, CHARLES F & WA.	14	07	NAPOLI, JAMES	25	25
MCGLOTHLIN, RICHARD & KAREN	02	07	MICKENDROW, EDW & LUCILLE	28	07	MOLLER, DANIEL & ROCHELLE	29	18	NARVESON, THOMAS L & DIANE	28	09
MCGOWAN, DOYLE H & DARCEY	26	17	MIDDLETON, GAIL & BETTY	27	28	MOLLER, WALTER & GERALDINE	28	16	NASLUND, ROBERT E JR.	16	36
MCGRATH, THOMAS P & LAURIE	29	07	MIDDLETON, GAIL B.	27	28	MOLTER, JAMES W & LAURA L.	35	09	NASON, PHILLIP H & KATHERIN	16	25
MCGRAW, JAMES A & MARY ANN	32	34	MIDDLETON, GAIL B & BETTY A.	27	22	MONCIVAIS, JOAN J.	02	13	NATROGAS INC.	26	15
MCKEE, DIANA L.	16	26	MIDDLETON, GAIL B & BETTY A.	27	28	MONIOT, EDWARD A & CAROLL	29	11	NATVIK, JOHN D & JANICE M.	32	34
MCKEEVER, ROGER C.	01	34	MIDDLETON, MICHAEL D & TRAC	33	33	MONIOT, MARK E & LEAN C.	29	11	NAUGHTON, THOMAS E.	28	05
MCKELVEY, MARY E.	08	20	MIDDLETON, WAYNE B.	27	28	MONIOT, ROBERT K & BRENDA A.	34	30	NAULT, NAPP & JANE K.	19	12
MCKENNA, JACK & MARGARET L.	26	22	MIDTHUN, VERNON G & ARNISS	05	29	MONSON, ANN M.	04	19	NAUMANN, LEO A & SHARON M.	29	02
MCKENNA, KEVIN P & CYNTHIA	26	21	MIESBAUER, THOMAS E.	28	06	MONSON, MRS SYLVIA	35	35	NAUMANN, RICHARD L & NANCY	27	09
MCKENNEY, RICHARD & CHERYL	07	28	MIESEN, ROBERT	16	24	MONT DU LAC INC.	31	08	NEARY, T.D.	11	16
MCKENZIE, CHRISTOPHER S.	34	25	MIESEN, ROBERT C & CAROL A.	10	01	MONT DU LAC INC.	31	17	NEARY, THOMAS D.	05	01
MCKERCHER, MAURICE	28	32	MIHALAK, AGNES	28	01	MONT DU LAC SKI SLIDE	31	08	NELSON, ALAN J & KATHRYN L.	22	02
MCLAIN, WAYNE D & SHIRLEY	01	32	MIHALAK, AGNES	34	36	MONT DU LAC, INC.	31	08	NELSON, ALAN J & KATHRYN L.	22	11
MCLEAN, JON D & KATHLEEN	15	32	MIHALAK, DONALD & JOANN	28	01	MONTGOMERY, JALMA I.	01	31	NELSON, ALAN J & KATHRYN L.	22	12
MCLENNAN, KAY D & BARBARA J.	34	23	MIHALIK, DUANE D & LYNNE M.	27	21	MONTPETIT, JOHN L & KELLY M.	02	19	NELSON, ARTHUR	11	30
MCMARTIN, MICHAEL J & PAULI	04	28	MIHNA, MICHAEL G JR.	08	29	MOON, WILLIAM H & GEMMA JR.	28	11	NELSON, BARRY D.	20	18
MC MULLEN, IRVING L.	21	15	MIKKOLA, EMIL	36	22	MOORE, DEAN	27	01	NELSON, BRENDA K.	16	02
MC MULLEN, JOHN R & JOANNE C.	22	06	MIKKOLA, RICHARD	35	26	MOORE, DONALD & PATSY	37	31	NELSON, BYRON	34	31
MCNAMARA, PATRICK	06	06	MIKKOLA, RICHARD E.	35	26	MOORE, DONALD G & PATSY	38	15	NELSON, CAROL J.	27	10
MCNAMARA, PATRICK M & SHANN	06	04	MIKKOLA, RICHARD E & BERTHA	35	24	MOORE, JAMES B.	18	13	NELSON, CLYDE M.	29	26
MCNAUGHTON, KATHRYN A & SCO	32	14	MIKKOLA, RICHARD E & BERTHA	35	25	MOORE, JAMES B & JOANNE L.	18	14	NELSON, DANNY C & LUCY M.	33	15
MCNAUGHTON, VIRGINIA S.	33	29	MIKKOLA, RICHARD E & BERTHA	35	26	MOORE, JAMES N.	27	23	NELSON, DARLA J & ROBERT A.	27	21
MCNEEL, JAMES J.	32	30	MIKKOLA, RICHARD E & BERTHA	35	35	MOORE, JAMES R.	18	23	NELSON, DARLA J & ROBERT A.	27	22
MCNEEL, JAMES J.	32	31	MIKKOLA, RICHARD E & BERTHA	35	36	MOORE, JOHN M.	26	29	NELSON, DARLA J & ROBERT A.	27	27
MCNEIL, JOHN C.	38	26	MIKROT, MICHAEL & JACQUELIN	27	14	MOORE, JON T.	27	34	NELSON, DARRELL L & CINDY L.	29	08
MCNEIL, JOHN C.	38	27	MIKROT, MICHAEL I.	27	01	MOORE, KEVIN P.	05	21	NELSON, DONALD O.	27	29
MCWHERTER, TERRY J & VICTOR	26	36	MIKROT, MICHAEL I.	27	11	MOORE, ROBERT J.	34	32	NELSON, DOROTHY	02	19
MEALS, STEPHEN K.	30	07	MIKROT, MICHAEL I.	27	12	MORAN, BONITA F.	33	35	NELSON, DOUGLAS S.	34	01
MEARS, MARY	30	06	MIKROT, MICHAEL I & JACQUEL	27	12	MORAN, MICHAEL A & BARBARA	20	06	NELSON, ELIZABETH A.	20	05
MEGA, THOMAS	20	14	MIKULICH, MICHAEL J & MARY	09	16	MOREAU, NANCY J.	26	36	NELSON, ELIZABETH A.	20	08
MEIER, DANIEL F & KATHERINE	11	16	MILAVITZ, LLOYD	28	14	MORELAND, BRUCE J & PATRICI	30	31	NELSON, ELLIE MAE	33	15
MEIER, DANIEL F & KATHERINE	11	17	MILCHESKY, DOROTHY E.	20	06	MORELAND, DONALD P.	23	06	NELSON, FAITH	35	30
MEIER, HAROLD S & PAULETTE	32	26	MILCHESKY, DOROTHY E.	20	07	MOREN, SUSAN	38	18	NELSON, FAITH H.	34	25
MEIEROTTO, STEPHEN T.	26	29	MILCHESKY, DOROTHY E.	21	07	MORETTO, ALFONSA	31	34	NELSON, GARY E & JILL T.	19	31
MEIEROTTO, THOMAS T & KAREN	13	04	MILCHESKY, FRANK J.	20	08	MORETTO, CATHY S.	25	11	NELSON, GARY L & JANICE M.	35	36
MEINKE, NORMAN F.	01	01	MILCHESKY, JAMES R.	26	14	MORETTO, JULIO & LENA C.	26	09	NELSON, GARY L & PATRICIA L.	35	23
MEINKE, NORMAN F.	07	36	MILCHESKY, THOMAS & SHIRLEY	28	14	MORETTO, OLIVER	25	11	NELSON, GEORGE H.	35	19
MEITZNER, EMIL E.	15	16	MILCHESKY, VINCENT	20	08	MORETTO, OLIVER & IRENE	25	11	NELSON, HENRY L.	29	04
MEITZNER, EMIL H & AUDREY	16	33	MILCHESKY, VINCENT J & EUGE	26	21	MORETTO, SARAFINO	25	03	NELSON, JAMES C & BRENDA S.	21	14
MEITZNER, EMIL H & AUDREY	16	34	MILES, FRANK W.	19	36	MOREY, DANIEL J.	23	13	NELSON, JAMES M.	26	12
MEITZNER, GEORGE	16	28	MILFAJT, MARILYN P.	19	10	MORFORD, PAMELA A.	23	16	NELSON, JAMES W & SANDRA M.	23	18
MEITZNER, LEONARD J.	16	33	MILINKOVICH, RICHARD A & RA.	32	25	MORGAN, ARTHUR R & GRACIE	34	30	NELSON, JEROME D & MICHELE	12	06
MELANSON, MARVIN C.	31	24	MILLER, BRUCE & BEVERLY	30	12	MORGAN, BRYAN L.	28	04	NELSON, JOAN T.	16	13
MELCHER, PETER	36	24	MILLER, DEAN E & WENDY L.	32	31	MORGAN, JULIA A.	33	33	NELSON, JOHN P & CAROL J.	27	09
MELLER, ANNA M.	22	30	MILLER, ELAINE	22	03	MORGAN, WARREN F & HELENE K.	11	28	NELSON, JOHN PETER	27	09
MELLER, BETTE L.	22	30	MILLER, FRANCES M.	11	09	MORIS, WILLIAM E & MARY A.	16	36	NELSON, KENDALL A.	33	35
MELLER, JOHN A.	22	20	MILLER, JEFFREY E.	11	26	MORK, C H.	17	02	NELSON, KIMBERLY L.	16	02
MELLER, JOHN A & CHERYL J.	22	26	MILLER, JOHN E & CATHY JR.	38	14	MORK, EARL A & JULIA D.	04	05	NELSON, LEON	16	35
MELLER, JOSEPH M & MARY	22	26	MILLER, JOSEPH M & EDITH M.	11	26	MORLEY, STEVEN M & SUSAN Y.	04	07	NELSON, LEON P.	16	35
MELLER, JOSEPH M & MARY C.	16	14	MILLER, KENNETH H.	26	09	MORRIS, JAMES E & SANDRA G.	28	24	NELSON, LOIS M.	33	36
MELLER, JOSEPH M & MARY G.	16	14	MILLER, KENNETH L.	19	33	MORRIS, MERLE C & GLORIA	30	06	NELSON, LOUISE M.	33	25
MELLER, ROMAIN	22	30	MILLER, KENNETH W & REBECCA	28	19	MORRIS, WILLIAM E & MARGARE	09	35	NELSON, MADELINE E.	29	04
MELLER, WILLIAM G & JANIS L.	22	29	MILLER, LEE A & WIDLA M.	37	35	MORRISON, PETER	29	31	NELSON, MARK L & KATHLEEN	03	24
MELLER, WILLIAM G & JANIS L.	30	32	MILLER, LOUIS	26	21	MORSE, THOMAS A & LILA M.	22	22	NELSON, MARVIN & EILEEN	14	01
MELLER, WILLIAM H.	30	29	MILLER, MARK H & SANDRA K.	29	17	MORSE, THOMAS A & LILA M.	22	23	NELSON, MICHAEL & CAROL A.	27	35
MELLGRN, E M JR.	14	18	MILLER, MARY W.	23	02	MORTIER, T A.	12	10	NELSON, MICHELLE S.	20	18
MELTON, ALONZO L & PATRICIA	15	22	MILLER, MICHAEL C & CHERI R.	27	28	MORTIER, TYLER A.	12	10	NELSON, NORMA A.	16	32
MELTON, ALONZO L & PATRICIA	15	27	MILLER, NATALIE C.	28	16	MORTON, MARY K & RICHARD F.	34	05	NELSON, NORMAN & ROSE	06	12
MELTON, DAVID A & JENNIFER	17	17	MILLER, OTTO A & LUCILLE S.	29	27	MOSINSKI, JOSEPH J.	33	07	NELSON, PAMELA K.	27	22
MELTON, SCOTT E.	15	26	MILLER, RANDALL T.	27	10	MOSS, ANDREW G & NORA A.	29	25	NELSON, PATRICK & PAMELA	32	26
MENEREY, JOHN C.	37	25	MILLER, RAY A & ARLIS	22	02	MOSS, HELEN E & DAVID N.	24	06	NELSON, PAUL D & CHRISTA A.	32	14
MENGLER, DAVID L/MARY/STEVE	24	07	MILLER, RAY A & ARLIS	22	09	MOSS, HERBERT G.	24	06	NELSON, PEARL I.	26	03
MENTON, DAVID L & VICKY D.	22	21	MILLER, RICHARD J & JANA D.	27	36	MOSS, HERBERT V.	23	05	NELSON, RICHARD A & RENEE	28	17
MERCADO, CATHERINE M.	16	11	MILLER, ROBERT C.	36	30	MOSS, LOIS	29	34	NELSON, RICHARD A & RENEE A.	28	16
MERGES, JOSEPH J & MARGARET	36	13	MILLER, ROBERT L & JOAN A.	28	19	MOSS, WALTER J.	29	34	NELSON, RICKY A.	28	05
MERILA, GORDON & PHYLLIS	36	16	MILLER, ROXANNE M & ALBERT	23	30	MOSTAD, TODD	34	05	NELSON, ROBERT J.	16	02
MERILA, GORDON A & PHYLLIS	36	16	MILLINGTON, LAWRENCE L.	34	22	MOTHES, RUDOLF & RUTH	02	09	NELSON, ROBERT J & IDA EMMA	16	23
MERONEK, STANLEY	27	24	MILLS, THOMAS B.	32	12	MOTIS, BENEDICT D & MARY P.	03	24	NELSON, ROGER H.	22	13
MERRIFIELD, MILLER R.	01	32	MILTON, FRANK B.	14	02	MOTOROLA INC.	26	24	NELSON, ROGER H.	22	23
MERRITT, EDW L & CONNIE	11	26	MIREAU, LLOYD & LANCE	02	16	MOTSCH, ALBERT J.	16	19	NELSON, RONALD O.	29	31
MERRITT, ELENORE E.	16	02	MISSINE, ALVIN R & MARJORIE	27	02	MOXLEY FAMILY REVOCABLE FAM.	35	10	NELSON, SIGRID U.	27	18
MERTES, DALE J.	34	07	MISSINNE, FRANK J.	27	22	MOYER, JAMES E.	34	03	NELSON, TED R & ELIZABETH L.	26	01
MERTES, DONALD C.	28	33	MISSINNE, FRANK J & ELNA I.	26	25	MOYER, JAMES E & BARBARA L.	34	03	NELSON, VIRGIL	29	06
MERTZ, JULIA	14	06	MISSINNE, FRANK J & ELNA L.	26	25	MOYER, RUTH E.	34	03	NELSON, VIRGIL G.	35	31
MERTZ, KENNETH C.	30	04	MISSINNE, FRANK J & ELNA L.	27	28	MOYER, WILLIAM H & GLORIA D.	11	25	NELSON, VIRGIL G & MARILYN	29	06
MERTZIG, JAMES & BEULAH	16	26	MISSINNE, FRANK J & ELNA N.	28	31	MTSICKA, JOSEPH L & THOMAS	08	13	NELSON, VIRGIL G & MARILYN	34	36
METCALFE, JAMES R.	25	25	MISSINNE, ROBERT	34	32	MULLEN, EDWARD L & ELFRIDE	15	26	NELSON, VIRGIL G & MARILYN	35	31
METCALFE, JAMES R & PATTI J.	34	08	MISSINNE, ROBERT D.	34	31	MULLENS, CHARLIE & LINDA J.	29	11	NELSON, WALLACE A L & SHIRL	31	25
METCALFE, PATTI J.	28	03	MISSINNE, ROBERT D.	34	32	MULLER, RICHARD	23	13	NELSON, WARREN J & MARJORIE	19	30
METERAUD, PATRICK E.	23	13	MITCHELL, AGNES E.	22	12	MULLER, THOMAS & CANDACE	01	16	NELSON, WILLIAM B.	16	34
METERAUD, SCOTT	34	04	MITCHELL, ALICE LOMOE	03	24	MULLIKIN, DONALD R & JUDITH	11	33	NELSON, WILLIAM O & CAROL	27	34
METZINGER, JOSEPH & MARY	21	06	MITCHELL, DALE A & JAN	28	10	MULLIKIN, MARVIN L.	06	18	NELSON, WILLIAM S & PEGGY L.	26	36
METZINGER, JOSEPH & MARY	27	31	MITCHELL, DALE A & JAN P.	08	30	MULLIKIN, MARVIN L & SHARON	28	08	NELSON, WILLIAM T.	29	22
MEYER, CARLETON C.	30	26	MITCHELL, DALE A & JAN P.	08	30	MULLINS, HILMA & MARY A.	30	06	NEPPER, JOHN H & JOYCE	34	30
MEYER, CARLETON C.	30	27	MITCHELL, DOROTHY	16	14	MULLVAIN, STEVEN L & THOMAS	04	13	NERO, BRUCE W & LYNN	22	29
MEYER, CHARLES P & MARY	16	31	MITCHELL, LUCY M.	16	27	MUNCH, MARY M.	27	07	NERO, WAYNE A & SHARON A.	09	23
MEYER, DAVID A & LYNN M.	26	34	MITCHELL, ROBERT R.	23	30						

LAND OWNERS INDEX

NAME	PG SEC	NAME	PG SEC	NAME	PG SEC	NAME	PG SEC
NEVE, WILLIAM JULIUS.....	35..19	O'BRIEN, ROB T.....	33..30	OLSON, SIDNEY L & ARLENE S.....	25..15	PATTISON STATE PARK.....	26..21
NEVELA, KAREN M.....	13..01	O'BRIEN, WILLIAM J & JOANNE.....	30..21	OLSON, STEVEN J.....	27..13	PATTISON STATE PARK.....	26..22
NEVIN, PENNEE E (KRAWCZYK).....	29..07	O'CONNELL, LINDA N.....	21..09	OLSON, THOMAS L & DEIRDRE A.....	37..31	PATTISON STATE PARK.....	26..27
NEVIN, ROBERTA.....	26..32	O'CONNELL, ROBERTA J.....	25..09	OLSON, WALTER W.....	35..15	PATTISON STATE PARK.....	26..28
NEVIN, TIMOTHY H & DARLENE.....	29..04	O'CONNELL, ROY A & FERN M.....	25..09	OLSON, WALTER W.....	35..16	PATZER, CLAUDETTE A.....	06..04
NEVINS, MARY J.....	30..26	O'CONNELL, TIM S.....	14..13	ONRAET, HARLAN H.....	36..07	PATZER, KEVIN J.....	06..04
NEW HOPE PRESBYTERIAN CHURCH.....	27..29	O'CONNOR, PHYLLIS M.....	05..17	OPOIEN, GEORGE E & KATHY J.....	26..01	PATZOLD, L A.....	33..35
NEWBERRY, MICHAEL A & TAMMY.....	26..21	O'CONNOR, PHYLLIS M.....	05..20	ORAL ROBERTS UNIVERSITY.....	10..34	PAULSON, BRIAN.....	28..11
NEWLAND, SHARON K.....	26..10	O'CONNOR, PHYLLIS M.....	05..29	ORALS, WALTINA.....	28..35	PAULSON, BRIAN D.....	28..02
NEWMAN, EMMETT R.....	16..33	O'CONNOR, WILLIAM M & PHYLL.....	05..20	ORDWAY, DONALD L.....	01..20	PAULSON, BRUCE V & SANDRA.....	27..36
NEWSOME, MARGARET A.....	05..20	O'DONNELL, KEITH & SANDY.....	16..20	ORDWAY, J G JR.....	24..10	PAULSON, KIM A & WENDY D.....	20..18
NEWSOME, W MAX.....	05..10	O'HALLORAN, T REILLY.....	34..08	ORDWAY, JOHN G JR.....	23..25	PAULSON, LEONARD.....	28..10
NEWSOME, WILLIAM & JOAN M.....	12..31	O'HARA, DANIEL W.....	33..12	ORDWAY, JOHN G JR.....	24..15	PAULSON, LEONARD.....	28..11
NEWSOME, WILLIAM M.....	12..31	O'ROURKE, ROBERT J & CHRIST.....	11..32	ORDWAY, JOHN G JR.....	24..16	PAULUS, JEFFREY R.....	26..24
NEWSOME, WILLIAM M & JOAN.....	12..35	OAKS, JOY L.....	10..10	ORDWAY, JOHN G JR.....	24..20	PAULUS, RONALD F & DIANE C.....	12..35
NEY, JEANNETTE ANN.....	19..03	OAKS, ROY T.....	10..02	ORDWAY, JOHN G JR.....	24..21	PAULY, ELIZABETH K.....	04..10
NEYLON, DANIEL & MICHAEL.....	27..29	OBERG, DAVID.....	22..10	ORDWAY, JOHN G JR.....	24..22	PAVLOVICH, FRANK J & MARGUE.....	28..10
NEZWORSKI, JOSEPH M & ANNE.....	22..01	OBERG, WILLARD O.....	29..34	ORDWAY, JOHN G JR.....	24..27	PAVLOVICH, IVAN C & DONNA A.....	34..25
NICHOLAS, LINFRED M & BETTY.....	23..04	OBERHOLTZER, RANDY & CAROLY.....	19..29	ORDWAY, JOHN G JR.....	24..28	PAVLOVICH, RENAE J.....	26..15
NICHOLS, DAIR W & JOANNE.....	34..10	OBERHOLTZER, RANDY G & CARO.....	19..29	ORDWAY, JOHN G JR.....	24..29	PAYNE, GRACE K & LORETTA S.....	11..26
NICHOLSON-LAHNER, ANTHONY J.....	16..30	ODEGAARD, PAUL G & PETER K.....	34..03	ORDWAY, JOHN G JR.....	24..30	PAYNE, MERLYN E.....	21..02
NICK, GEORGE H.....	34..06	ODLEVAK, JAMES D.....	08..23	ORDWAY, JOHN G JR.....	24..31	PAYNE, MERLYN F.....	21..02
NICCOLS, WAYNE R.....	16..19	OESTERRICH, JACK P.....	32..07	ORDWAY, JOHN G JR.....	30..16	PAZIENZA, LOUIS M.....	19..03
NICOSKI, THOMAS J.....	08..18	OFFICE OF LEGAL AFFAIRS NOR.....	32..32	ORLOSKI, JAMES E.....	20..18	PEACE LUTHERAN CHURCH.....	28..01
NIELSEN, DONALD J & PHYLLIS.....	12..25	OFSTHUN, MARY S.....	17..31	ORMSBY, KENNETH E.....	33..24	PEARSON, ALTE.....	19..11
NIELSEN, ELMER & LAVONE.....	07..21	OGSTON, THOMAS J & SANDRA M.....	28..02	ORT, EDWARD J JR.....	02..04	PEARSON, ALVIN E & MAXINE.....	19..11
NIELSEN, IVAN T & DOROTHY.....	20..13	OJMAN, PATRICIA A & DUANE P.....	32..22	ORTS, RICHARD A.....	20..08	PEARSON, CURTIS L & DONNA J.....	27..25
NIELSEN, KENT M & JUNE M.....	01..03	OJMAN, EDW A & JOANNE M.....	27..19	ORVILLE, CHAS W & PATRICIA.....	34..08	PEARSON, CURTIS L & DONNA L.....	27..25
NIELSEN, KENT M & JUNE M.....	02..08	OLAF, JAMES T & SUSAN L.....	28..05	ORVILLE, CHAS W & PATRICIA.....	34..17	PEARSON, DEAN & BETTY.....	34..25
NIELSON, DONALD E.....	24..18	OLAF, RICHARD E.....	35..18	ORVILLE, JAMES S & TERI C.....	15..26	PEARSON, DEAN & ELIZABETH.....	29..06
NIEMI, MARIANN D.....	28..05	OLANDER FAMILY TRUST, ET AL.....	11..14	OSAGE, MARIE.....	17..28	PEARSON, DEAN D.....	34..36
NIEMI, PETER D.....	29..02	OLANDER, ROGER J SR.....	04..26	OSBORN, KATHERINE M.....	24..03	PEARSON, DEAN D & BETTE E.....	34..36
NIEMI, WILLIAM.....	35..24	OLANDER, RONALD.....	04..26	OSBORNE, GERALD & ROSE M.....	12..34	PEARSON, DOUGLAS D.....	13..04
NIEMI, WILLIAM J.....	35..23	OLANDER, RONALD & GRACE.....	04..26	OSSMANN, KENNETH C.....	16..36	PEARSON, DOUGLAS D & ANNA M.....	13..04
NIKSTAD, GERALD O.....	25..33	OLESEWSKI, DUWAYNE.....	30..30	OSTAZESKI, ANDREW.....	26..21	PEARSON, ELIZABETH E.....	35..01
NIKSTAD, RICHARD A & BONNIE.....	25..36	OLIVER, GERALD D & CONNIE.....	33..28	OSTAZESKI, DAVID JR.....	28..10	PEARSON, ELIZABETH E.....	36..06
NIKSTAD, SUSAN M & MICHAEL.....	25..34	OLIVER, GERALD D & CONNIE.....	33..29	OSTENSON, BRUCE K & SANDRA.....	01..05	PEARSON, ELIZABETH E.....	37..36
NINDORF, DONALD F.....	32..26	OLIVERI, SALVATOR JR.....	22..01	OSTERLUND, DANIEL C & JOANN.....	28..06	PEARSON, ELIZABETH E.....	38..31
NINDORF, JULIE A & RICKY L.....	20..06	OLSEN, CHUCK E & TONI L.....	29..32	OSTMAN, DALE H & LUCYDA J.....	21..15	PEARSON, GLEN E.....	29..05
NIVINSKI, CHARLES P & NANCY.....	11..26	OLSEN, HAROLD N.....	26..29	OSTMAN, RICHARD K.....	21..22	PEARSON, HAROLD L & HELGA C.....	35..02
NOBLE, DEBORAH A.....	22..04	OLSEN, HAROLD N & JANE M.....	26..29	OSTMAN, RICHARD K.....	21..23	PEARSON, HENRY G.....	21..18
NOBLE, THOMAS & JOAN A.....	17..17	OLSEN, MELVIN E.....	34..34	OSTRANDER, CURTIS W.....	21..03	PEARSON, HENRY G.....	32..35
NOFFKE, JANE E.....	36..15	OLSEN, OLAV T.....	20..07	OSTRANDER, CURTIS W & MARIO.....	21..03	PEARSON, HENRY G & JUDITH.....	32..34
NOLAN, MARGARET E & JEFFREY.....	02..06	OLSON, BROB INC.....	36..24	OSTROWSKI, HILARY L & ELEAN.....	17..31	PEARSON, HENRY G & JUDITH A.....	21..18
NOLAN, PAUL V.....	28..20	OLSON, ALBIN D.....	28..17	OSTY, WILLIAM A & JOAN E.....	27..27	PEARSON, JAMES E & MARY K.....	27..25
NOLEN, JANICE.....	20..31	OLSON, ALFRED W.....	11..26	OSWALD, ATLEY N & RITA R.....	19..33	PEARSON, JERRY R.....	13..11
NOLLET, GERALD A & BETTE A.....	33..12	OLSON, ALLAN J & DEANN E.....	34..01	OSWALD, JOHN J & LUCILLE.....	34..06	PEARSON, JOANN K.....	36..25
NOLLET, GERALD A & BETTE A.....	34..08	OLSON, ARLENE S.....	25..11	OSWALD, JOHN J & LUCILLE.....	34..06	PEARSON, JOEL W.....	35..19
NOLLET, MARK S & LORI A.....	33..22	OLSON, ARNOLD D & CORALIE.....	29..08	OSWSKEY, DAVID L & AGNES E.....	19..06	PEARSON, JOHN L.....	36..24
NOLLET, ROBERT H.....	29..05	OLSON, BERNARD D.....	09..15	OSWSKEY, DAVID L & AGNES E.....	32..22	PEARSON, JOHN L.....	38..18
NOLLET, THOMAS G & NANCY R.....	34..28	OLSON, CHARLES & JEAN B.....	17..18	OSWSKEY, DAVID L & DOROTHY.....	25..33	PEARSON, JOHN L.....	38..24
NOLLET, WILLIAM R.....	29..05	OLSON, CHARLES T & BARBARA.....	26..25	OSWSKEY, JEROME D.....	19..04	PEARSON, MELVIN & CALVIN.....	38..31
NOLLET, WILLIAM R.....	34..32	OLSON, CHRISTOPHER L & TONY.....	27..03	OSWSKEY, ROBERT V.....	25..32	PEARSON, REED E & PAMELA K.....	29..24
NOLLET, WILLIAM R.....	35..33	OLSON, DAVID M.....	22..06	OSWSKEY, SIDNEY E & NANCY.....	20..19	PEARSON, REED E & PAMELA K.....	35..17
NOONAN, TIMOTHY T.....	27..17	OLSON, DEAN.....	29..08	OTTERNESS, KATHRYN.....	35..15	PEARSON, RICHARD W & VIOLET.....	20..31
NORDELL, ELIZABETH A.....	23..09	OLSON, DENNIS H.....	33..27	OTTINGER, DOROTHY H.....	23..22	PEARSON, ROY.....	21..18
NORDQUIST, WM R & JANE A.....	26..09	OLSON, DENNIS J & MARCIA K.....	33..09	OVERHEAD, INTERSTATE, G.N.....	32..15	PEARSON, ROY G.....	32..24
NORKUNAS, CHRISTOPHER & DIA.....	14..06	OLSON, DIANE B.....	27..11	OWEN, CHRISTOPHER R & JULIE.....	32..26	PEARSON, ROY G.....	32..25
NORKUNAS, DANIEL & SHIRLEY.....	14..08	OLSON, DONALD L & LUCY M.....	09..35			PEARSON, STEVEN D & BONITA.....	34..36
NORLIN, HERBERT E.....	33..12	OLSON, EDWARD J.....	21..10	*** p ***		PEASLEY, JANEEN D.....	16..35
NORMAN, SANDRA L.....	23..21	OLSON, ERIK C & MILTON C.....	29..27	PAFFEL, TONY.....	05..21	PEASLEY, REBECCA Y.....	16..35
NORTH WOODS COMMUNITY CHURCH.....	16..14	OLSON, EUGENE & GAIL.....	04..26	PAGE, DANNY K & NANCY J.....	28..13	PEAU, WESLEY A & SUSAN M.....	26..09
NORTHERN PINE GIRL SCOUT CO.....	05..26	OLSON, FRANK J.....	28..19	PAGOREK, JOHN.....	12..31	PEAVEY, ROGER & GAIL.....	35..20
NORTHERN POWER COMPANY.....	31..20	OLSON, GERALD E.....	33..33	PAGOREK, PHILLIP.....	12..31	PECHMILLER, DONALD.....	12..35
NORTHERN POWER COMPANY.....	31..21	OLSON, GERALD E & LILLIAN.....	33..33	PAINTE, FREDERICK L & NANCY.....	04..21	PEDE, MARVIN K.....	26..04
NORTHERN POWER COMPANY.....	31..22	OLSON, GERALD E & LILLIAN.....	33..33	PALLIES, JOHN L & ROSEMARY.....	10..10	PEDE, STEVEN & ELIZABETH.....	14..08
NORTHERN POWER COMPANY.....	31..23	OLSON, GERALD E & LILLIAN S.....	33..32	PALM, SIDNEY & CLARENCE.....	14..04	PEDERSON, ALAN E.....	27..07
NORTHERN POWER COMPANY.....	32..09	OLSON, GERALD E & LILLIAN S.....	33..33	PALM, SIDNEY J.....	14..07	PEDERSON, GARY & BEVERLY J.....	26..29
NORTHERN POWER COMPANY.....	32..18	OLSON, GREGG A.....	04..25	PALMER, ROBERT R.....	18..33	PEDERSON, JAMES P.....	32..34
NORTHLAND BROADCASTING.....	33..15	OLSON, GREGG A & SHERYL A.....	14..19	PALMI, JERRY E.....	33..33	PEDERSON, RUSSELL.....	33..32
NORTHLAND CRANBERRIES INC.....	06..31	OLSON, GREGORY E & LOREEN A.....	34..02	PAMANÀ FOREST INC.....	23..15	PEDERSON, STEVEN M & MARY P.....	28..21
NORTHLAND CRANBERRIES INC.....	11..19	OLSON, GUY V & MARY C.....	27..20	PANANEN, CLIFFORD.....	34..31	PEERY, WILLIAM & LORETTA.....	24..18
NORTHLAND CRANBERRIES INC.....	11..20	OLSON, HAROLD E.....	26..26	PANANEN, CLIFFORD W & JACQU.....	16..28	PEET, EDWARD A.....	30..06
NORTHLAND CRANBERRIES INC.....	11..30	OLSON, HOWARD P.....	06..32	PANANEN, CLIFFORD W & JACQU.....	34..31	PEET, JOHN C.....	12..26
NORTHWESTERN HIGH SCHOOL.....	35..34	OLSON, JAMES E & JANE M.....	25..15	PANANEN, ERLAND J & LORETTA.....	16..28	PEIRSON, JOHN R.....	08..32
NORTON, WALTER.....	16..02	OLSON, JAMES E & VICKIE S.....	20..24	PANANEN, JAMES D & DOROTHY.....	16..28	PEKKALA, FREDRICK A & COLET.....	33..36
NORVOLD, LINDA A.....	11..34	OLSON, JEANNE L.....	01..06	PANK, DONALD J & ROBERTA J.....	34..18	PEKOVITCH, JANET G POLICH.....	27..11
NORWEST BANK MINNESOTA.....	24..10	OLSON, JEANNE L & RICHARD D.....	01..06	PANKA, TIMOTHY S & CORALIE.....	20..01	PELARSKI, E.....	35..22
NOVAK, GEORGE D & SANDRA A.....	20..17	OLSON, K B.....	21..03	PANYAN, EUGENE J & PATRICIA.....	28..22	PELFREY, DEWEY C SR.....	33..20
NOVAK, JAMES W & JOANN.....	33..08	OLSON, KEITH E.....	30..12	PAPINEAU, DUANE M.....	33..24	PELLMAN, CARL J & DELORES.....	35..36
NOVITZKE, DEAN & LYNDIA.....	36..25	OLSON, KEITH G & CINDY J.....	07..33	PAPPAS, MICHAEL J.....	11..36	PELLMAN, CARL J & DELORES M.....	29..03
NOVOTNY, HENRY M.....	14..12	OLSON, KENNETH.....	20..07	PARASK, DANA M & DIANA L.....	25..08	PELLMAN, ERNEST R & GLADYS.....	35..24
NOW JON INC.....	33..23	OLSON, KENNETH.....	33..27	PARASK, DANA M & DIANA L.....	25..09	PELLMAN, JAMES C.....	35..35
NOWICKI, CHARLES S & ROBERT.....	29..23	OLSON, KENNETH.....	33..28	PARIZEK, NORMAN E & MARIAN.....	14..19	PELLMAN, JOHN G.....	29..01
NUGENT, PEGGY A.....	23..03	OLSON, KENNETH.....	35..17	PARKER, CHESTER W.....	04..23	PELLMAN, JOHN G.....	35..26
NUTT, ERNEST G & JOSEPHINE.....	25..10	OLSON, KENNETH A & GAIL L.....	35..20	PARKER, DANIEL GEORGE.....	33..30	PELLMAN, JOHN G & ERNEST.....	37..28
NUTT, ERNEST G & JOSEPHINE.....	25..11	OLSON, KENNETH B.....	21..03	PARKER, DEAN H & JEFFREY D.....	11..02	PELOQUIN, DAN E.....	18..33
NUTTER, WILLIAM L & EVELYN.....	27..23	OLSON, KENNETH F.....	30..27	PARKER, ROBERT.....	20..30	PELTIER, DAVID J.....	32..25
NYBERG, BARBARA L.....	30..12	OLSON, KENNETH J & CINDYELL.....	28..11	PARKLAND CEMETERY.....	33..07	PELTIER, DAVID J.....	32..26
NYBERG, RICHARD J.....	33..14	OLSON, KENNETH J & LILLIE E.....	20..02	PARNELL, TODD F.....	15..16	PENCE, WILLIAM R & ELIZABET.....	04..05
NYBERG, RICHARD J & BARBARA.....	34..30	OLSON, LAINA E.....	35..25	PARSONS, ALTHEA BLOOM & ROB.....	35..32	PEPPER, CHESTER I & GLADYS.....	09..21
NYGAARD, MARK K & KIM T.....	21..07	OLSON, LEONARD P.....	19..05	PARTAK, RICHARD J.....	35..24	PERALA, ARNOLD W & DORIS E.....	35..35
NYKANEN, DONALD N & MICHELE.....	35..33	OLSON, LEONARD P.....	19..08	PARZATKA, ALBERT P & AILIE.....	35..27	PERALA, ELMER T & BARBARA K.....	37..28
NYKANEN, DONALD N & MICHELE.....	35..34	OLSON, LESLIE.....	16..12	PASKE, ROGER.....	08..16	PERALA, JAMES E.....	38..14
NYKANEN, GEORGE.....	35..33	OLSON, LESLIE.....	17..07	PASKE, ROGER D.....	14..32	PERALA, MARVIN & KATHLEEN.....	18..33
NYKANEN, JERRY D & JOANNE.....	34..11	OLSON, MATHIAS A & ELSIE.....	35..14	PASKETT, RUTH M & WAYNE M.....	33..32	PERALA, MILDRED EVELYN.....	35..13
NYKANEN, JERRY D & JOANNE.....	35..18	OLSON, MERRIAM E JR.....	36..24	PATEL, RAJANDRA C.....	22..29	PERALA, RAYMOND & CANDACE.....	23..11
NYKANEN, NESTOR.....	35..33	OLSON, MICHAEL A & LORI J.....	26..33	PATEL, RAMAN A & MALINI R.....	22..29	PERALA, REINO A & ELVIE.....	38..10
NYKANEN, NESTOR.....	35..34	OLSON, MICHAEL E & CATHERIN.....	27..29	PATELLARO, ANDREW J & ANN.....	27..20	PERALA, REYNOLD A.....	36..21
NYRE, MARGARET S.....	38..32	OLSON, MILTON.....	29..17	PATH INC.....	13..02	PERALA, REYNOLD A & MARILYN.....	36..21
NYSTROM, RICHARD.....	18..35	OLSON, MILTON & GLORIA J.....	29..17	PATH INC.....	13..11	PERALA, RONALD & JULIE A.....	38..10
NYSTROM, WILLARD G & VERNET.....	25..24	OLSON, MYRON R & NORMA H.....	36..25	PATH INC.....	14..08	PERALA, RONALD R & JULIE A.....	38..10
NYSTROM, RICHARD & RUTH.....	18..35	OLSON, PATRICIA L.....	04..33	PATH INC.....	14..16	PERALA, RONALD R & JULIE AN.....	38..14
		OLSON, R & L.....	16..34	PATH INC.....	14..34	PERALA, RUSSELL W.....	27..10
		OLSON, ROBERT A.....	35..24	PATH INC.....	31..10	PERALA, RUSSELL W.....	27..15
		OLSON, RODNEY & MARJORIE.....	05..34	PATTEE, CHESTER & JENNIE.....	16..23	PERHAM, MARY LOU.....	35..30
		OLSON, SADIE E.....	35..07	PATTEE, DONALD L & REBECCA.....	34..		

LAND OWNERS INDEX

NAME	PG SEC	NAME	PG SEC	NAME	PG SEC	NAME	PG SEC
PERRY, PHILLIP G & KATHLEEN	04..10	PFARR, WILFRED I.	15..26	POSTL, ROGER C & CLAUDIA M.	04..01	RANKIN, ALVA L & ANNE M.	29..31
PERRY, THOMAS	28..21	PFANKUCH, BETTY J.	34..34	POTOCIC, ANNA M & WILLIAM L.	22..21	RANKIN, ALVA L & ANNE M.	29..32
PERRY, THOMAS G & HELEN E.	28..21	PFANKUCH, ELIZABETH E.	34..28	POTTER, ARVID L & JANET L.	28..19	RANTA, DAVID D.	28..08
PERSELLS, DENNIS W.	12..07	PFANKUCH, KENNETH J & MARGA.	34..34	POTTER, BRUCE A.	08..14	RANTA, DAVID D.	33..22
PERSONS, GERALD R & PAULA A.	32..22	PFISTHNER, JOEL R.	28..36	POWELL, GEORGE R & MARTHA C.	22..01	RANTA, DONALD D.	35..16
PERSONS, RICHARD & GERTRUDE	16..24	PHETTEPLACE, DANIEL J.	16..22	POWELL, LYMAN T III.	04..03	RANTA, RONALD W & DONNA R.	29..03
PERSONS, RICHARD A.	37..31	PHILLIPS, D L.	09..23	POWELL, ROBERT WILSON II.	31..33	RANTA, TAIMI J.	35..17
PESOLA, PATRICIA E.	21..02	PHILLIPS, DAVID L.	09..14	POWERS, RICHARD A & MARLENE.	29..21	RANTALA, DONALD O & JEANETT.	29..34
PETE, RONALD D.	26..34	PHILLIPS, DAVID S.	03..26	POWLES, MARK V & ELLEN L.	33..36	RANTALA, EARL K & ADELINE.	34..36
PETE, RONALD D.	26..35	PHILLIPS, GEORGE W & MARY G.	02..08	PRACHT, MICHAEL A.	23..11	RANTALA, EARL K & ADELINE.	35..06
PETE, RUBY H.	26..35	PHILLIPS, JAMES A.	05..13	PRATT, ALBERT.	29..31	RANTALA, EARL K & TERRY L.	35..06
PETERMANN, JON R & AMY L.	16..22	PHILLIPS, JAMES M.	05..14	PRAY, WILLARD A & SHARON L.	34..22	RANTALA, EDWARD.	35..27
PETERS, CARL.	23..12	PHILLIPS, MOZELL.	22..35	PREAM, MICHAEL F & DONNA M.	09..12	RANTALA, EDWARD W & EDNA L.	35..23
PETERS, FLOYD E & CHERYL L.	35..07	PHINNEY, L W.	28..21	PREAM, MICHAEL F & DONNA M.	09..13	RANTALA, EDWARD W & ELNA.	35..34
PETERS, GORDON R & KATHRYN.	35..19	PHOENIX VILLA INC.	29..36	PREKOP, JOHN L & LENA.	30..06	RANTALA, KENNETH R & NANCY.	35..11
PETERS, LAVERGNE.	21..02	PIATT, CHARLES W & PAMELA R.	28..31	PRENDERGAST, STEVEN & LORRA.	33..36	RANTALA, ROBERT J & VELVET.	36..20
PETERS, ROBERT & WALTER.	03..27	PICKETT, EVELYN.	19..09	PRERADOVICH, MARC T.	05..36	RANTALA, SUSAN M.	29..24
PETERSEN, BRUCE S.	27..01	PICKHARDT, ROBERT H & DIANE.	11..26	PRESTON, ALBERT T.	26..27	RAPP, EDWARD & GERD.	22..05
PETERSEN, KATHRYN.	18..27	PICTON, TROY A.	02..09	PRESTON, ALBERT T & KATHLEE.	26..27	RASIMAKI, TRACY A.	25..05
PETERSEN, THOMAS LAWRENCE.	02..13	PICTON, WILLIAM H & MARY J.	02..09	PRESTON, EVELYN M.	26..22	RASK, WM E & LINDA M.	27..13
PETERSON, ANDREW I & IRENE.	11..11	PIERCE, CHARLES L.	16..23	PRESTON, EVELYN M.	26..27	RASMUSSEN, CLIFFORD L & SHI.	26..09
PETERSON, ARTHUR C.	26..03	PIERCE, DEBORAH R.	22..09	PRESTON, JOHN B.	21..10	RASMUSSEN, DONNA MAE & MERR.	01..31
PETERSON, CARL & LINDA.	27..36	PIERCE, MARY E (KUSS).	16..31	PRESTON, LYA.	26..27	RASMUSSEN, DONNA MAE & MERR.	01..32
PETERSON, CAROL J.	26..11	PIERCE, MONTE C.	22..25	PRESTON, STEPHEN P.	21..10	RASMUSSEN, ERIC A.	19..29
PETERSON, CHAD J.	20..03	PIERCE, PETER F JR.	03..26	PREVOST, ROBERT & SANDRA.	16..24	RASMUSSEN, HERBERT.	25..35
PETERSON, CLARENCE.	36..01	PIERCE, PETER F JR.	03..27	PREVOST, ROBERT R & SANDRA.	16..35	RASMUSSEN, HOWARD J & GAIL.	25..35
PETERSON, CLARENCE & LILLIA.	36..01	PIERNER, RONALD J.	35..25	PRIEM, BARBARA J.	22..16	RASMUSSEN, MERRILL E & DONN.	01..32
PETERSON, CURTIS I.	28..33	PIETZ, DALE.	01..04	PRIEM, EDWIN & MARGARET.	22..15	RASMUSSEN, RICHARD H & SUAN.	32..33
PETERSON, D M & M J.	32..27	PIGMAN, VINCENT R.	32..25	PRIEM, EDWIN V & MARGARET.	22..22	RASMUSSEN, STEVEN G.	01..28
PETERSON, DONALD M & MARILY.	32..27	PILLMAN, THEODORE R & BARBA.	23..04	PRIEM, EDWIN V JR.	22..27	RASSBACH, STEVEN & KATHLEEN.	11..02
PETERSON, GARY L.	35..05	PILLMAN, THEODORE R & BARBA.	23..08	PRIEM, ORVILLE E.	16..02	RASSETT, LEO A & JUDY A JR.	26..25
PETERSON, GARY L.	35..09	PILNEY, FRANK.	04..31	PRIEM, ORVILLE R.	19..08	RASTETTER, RICHARD C.	16..25
PETERSON, GARY L.	35..05	PIONEER PARISH BOARD OF DIR.	30..14	PRIEM, TERRY A.	22..26	RAU, GARY F & LINDA.	10..04
PETERSON, GARY M & JUDY R.	20..13	PIORO, SHARYL A.	28..21	PRIEM, TERRY A & BARBARA L.	22..15	RAUSCH, JAMES A & KAREN.	27..24
PETERSON, GLENN H.	27..14	PIPER, ROLLAND K.	32..24	PRIEM, TIMOTHY P.	22..22	RAUTIO, ROBERT O & TONI A.	30..10
PETERSON, GUY M.	22..01	PISON, ROSELYN C.	22..32	PRIEM, TIMOTHY PAUL.	22..36	RAY, DOUGLAS G.	28..08
PETERSON, IDA M.	33..13	PISON, STEVE & DEBRA L.	17..17	PRILL, ALLAN.	05..10	RAYMOND, D A.	16..22
PETERSON, IRVINE.	29..08	PISON, TONY & SANDY.	22..06	PRILL, GARY A & MARY E.	02..23	RAYMOND, VALENTINE W.	30..21
PETERSON, JAMES J & MARILYN.	26..11	PITT, GREGORY S & ROSE M.	26..02	PRILL, TRACY A & MANDY C.	35..32	RED ARROW CAMP-SUPERIOR.	18..24
PETERSON, JERRY.	26..01	PLACHTA, RAYMOND F & JUNE A.	33..35	PRINZ, FELIX S & BETTY M.	30..33	REED, LANCE & KIMBERLY.	29..08
PETERSON, JOHN R & PAMELA.	33..36	PLASTER, SCOTT D.	35..23	PRIVETTE, EDWARD.	29..02	REESE, ERIC S.	19..09
PETERSON, KENNETH C.	27..19	PLATO, FRANK A & DANNETTE.	34..28	PROCHAZKA, ARNOLD R & JANE.	23..12	REESE, ERIC S.	19..16
PETERSON, KENNETH D & RUTH.	20..14	PLEAU, GEORGE.	28..08	PROFFIT, DWAYNE & CAROL.	01..34	REHL, RICHARD H.	12..25
PETERSON, KEVIN C.	27..18	PLESKI, CHARLES.	27..14	PROFFIT, DWAYNE A.	01..33	REHL, RICHARD H.	26..10
PETERSON, KEVIN C & CINDY M.	27..17	PLESKI, CHARLES J & DELLA J.	19..03	PROFFIT, DWAYNE A & CAROL.	01..34	REHL, RICHARD H.	32..35
PETERSON, KEVIN C & CINDY M.	27..18	PLESKI, CHARLES J & DELLA J.	19..30	PROFFIT, DWAYNE A & CAROL J.	01..33	REHL, RICHARD H & JEAN M.	26..10
PETERSON, KEVIN C & CINDY M.	27..30	PLONTY, KAREN E & LEA E.	07..31	PROFFIT, ESTHER L.	01..33	REHNSTRAND, SCOTT R & LAURI.	32..22
PETERSON, LEONARD M & PATRI.	27..29	PLUNKETT, RICHARD.	29..01	PROFFIT, ESTHER L.	02..27	REICHERT, MARLYN.	11..36
PETERSON, LON A.	19..06	PLUNKETT, RICHARD E & JEANE.	29..21	PROHASKA, JOHN J.	18..33	REID, GREGORY A & JOCELYN R.	26..27
PETERSON, LYNN R.	22..03	PLUNKETT, S VIRGIL & DORIS.	38..32	PROKOWICZ, STANISLAUS A &.	34..33	REID, JULE.	26..05
PETERSON, MARK A & MARY C.	24..18	PLUNKETT, VIRGIL.	37..23	PROVOST, DAVID.	26..31	REID, JULE & MARY LOU.	26..27
PETERSON, MICHAEL A & HOLLY.	33..27	PLUNKETT, WILLIAM A & NANCY.	37..24	PROVOST, DAVID A III.	26..31	REID, JULE L.	26..27
PETERSON, MICHAEL A & NANCY.	02..18	PLUNKETT, WILLIAM A & NANCY.	37..25	PROVOST, DAVID A III.	26..32	REID, ROLAND.	18..13
PETERSON, MICHAEL A & NANCY.	06..18	PLUNTZ, CHARLES F.	37..25	PRUSSELL, ROBERT B & RUTH M.	23..26	REINERT, DENNIS G.	35..19
PETERSON, MICHAEL R & LORRA.	33..14	PLUNTZ, CHARLES F.	38..32	PURCHLA, THEODORE J.	32..34	REINHARD, JAMES G & RENEE G.	12..24
PETERSON, MILDRED A.	33..30	PLUNTZ, CLARA & TITUS.	37..25	PURDON, DUANE.	13..01	REINHARDT, FRANCIS C.	02..08
PETERSON, NORMAN R.	05..31	PLUNTZ, GEORGE E & PATTY M.	32..23	PUTZKE, PATRICIA A (SPENCER).	38..32	REINHARDT, FRANCIS C & THER.	02..08
PETERSON, PAUL H.	16..31	PLUWAK, PETER I & MARCIA GI.	23..16	PYYKOLA, DEAN J & KAREN.	29..19	REINHARDT, FRANCIS C & THER.	06..08
PETERSON, PAUL IVER.	25..11	PODGORAK, ANTHONY & ANNE.	32..10			REINHARDT, THERESA M.	02..05
PETERSON, RANDY D & SANDRA.	28..13	PODGORAK, ELIZABETH M & HEN.	26..10	*** Q ***		REINKE, JEFFREY F & CANDIS.	27..15
PETERSON, REUBEN.	36..06	PODGORAK, HENRY S JR.	20..19	QUAM, RONALD P & VICKI L.	33..28	REINKE, JEFFREY F & CANDIS.	27..21
PETERSON, RICHARD J SR.	34..34	PODGORAK, MARY.	32..10	QUAM, WILLIAM E & MARY K.	28..31	REINKE, JEFFREY F & CANDIS.	27..25
PETERSON, RICHARD R & TAMMY.	22..20	PODGORAK, MARY.	32..11	QUIGLEY, CARRIE J.	04..10	REINKE, JEFFREY F & CANDIS.	28..30
PETERSON, RODNEY G.	33..35	POHLMAN, R L JR.	22..16	QUIGLEY, CARRIE JO.	12..34	REISDORF, MARK & ARTHUR.	29..02
PETERSON, ROGER M.	02..18	POINTER, JACK D JR.	23..17	QUIGLEY, ERVING E.	04..02	REITEN, JON C & CARLA.	37..24
PETERSON, ROLAND A.	36..04	POLAR GAS CO INC.	18..24	QUINN, PATRICK J & DONNA J.	23..03	REITER, JEROME M.	09..12
PETERSON, ROLAND A.	36..09	POLASKE, CLARENCE J.	36..20	QUINN, ROMAIN.	24..36	REITER, MARY E.	28..11
PETERSON, RONALD A & JUDITH.	10..12	POLASKI, BENEDICT I.	20..18	QUINONES, JEFFREY S.	23..01	REITZ, CHARLES H & HELEN S.	22..35
PETERSON, RONALD A & SHIRLE.	26..35	POLENISIAK, STANLEY & HELEN.	29..31	QURESHI, JAVED M.	25..34	REMEC, JOSEPH D.	35..15
PETERSON, RONALD O & CAROL.	17..28	POLKOSKI, CRAIG N & TERI A.	21..10	QURESHI, JAVED M.	26..10	REMEC, MATTHEW J.	19..10
PETERSON, RONALD O & CAROL.	33..12	POLKOSKI, DEAN J & PATRICIA.	29..32	QURESHI, JAVED M.	27..28	REMEC, MATTHEW J.	30..04
PETERSON, ROY V.	27..24	POLKOSKI, KENNETH J & JEAN.	22..01			REMEC, MATTHEW J.	32..32
PETERSON, SCOTT A.	32..33	POLKOSKI, MICHAEL.	36..13	*** R ***		REMEC, MATTHEW J.	30..04
PETERSON, SODRA & GARY.	30..06	POLLA, MILA G.	26..12	R J W PURCHASE CORP.	29..35	REMER, ALBERT G.	38..35
PETERSON, SONDR A & GARY.	30..06	POLLARI, ESTHER.	35..35	RAAFLAUB, PETER W.	22..02	REMER, PETER C.	38..25
PETERSON, THOMAS I & SUSAN.	29..08	POLLOCK, DAVID E & MARILYN.	14..12	RAATZ, JACK L & AILEEN M.	35..19	REMER, PETER C.	38..36
PETERSON, VERLYN L & BERNAD.	35..04	POLLOCK, MARK A & PEGGY A.	10..05	RABIDEAUX, CHRISTOPHER D &.	29..30	RENMAN, FREDRICK J & NANCY.	28..18
PETERSON, VERLYN L & LARRY.	35..05	POLLOCK, PHILLIP R & CATHER.	22..20	RADEK, THOMAS & ROSEMARY.	26..26	RENMAN, WILLIAM R & ELVERA.	28..06
PETERSON, VERLYN L & LARRY.	37..32	POLLOCK, ROBERT F.	27..35	RADEK, THOMAS & ROSEMARY.	26..26	RENMAN, WILLIAM R & ELVERA.	28..07
PETERSON, VERLYN L & LARRY.	37..33	POLLOCK, ROBERT F & MARLENE.	27..21	RADKE, DALE A.	01..21	RENQUIST, LORETTA M.	28..24
PETERSON, VERNON.	05..13	POLLOCK, ROBERT F & MARLENE.	27..27	RADKEY, TIMOTHY R.	19..04	REQUE, AL & ARLETTE J.	15..21
PETERSON, VERNON & LORETTA.	05..13	POLLOCK, ROBERT F & PHILLIP.	22..20	RADSEVICH, EDWARD R.	34..36	REQUE, ALBERT G & ARLETTE J.	15..16
PETERSON, VERNON P & LORETTA.	34..08	POLLOCK, ROBERT M & CONSTAN.	32..26	RADTKE, JOHN.	15..26	RESECH, JOHN J.	01..34
PETERSON, VIVIAN J.	34..12	POLSON, JEFFREY T.	26..25	RADTKE REAL ESTATE DEVELOPE.	09..23	RESH, PAUL J.	21..01
PETERSON, WENDY.	19..09	POLSON, WENDY J & RANDY A.	27..29	RADUEGE, HARVEY W & E CORIN.	10..03	RESSLER, GARY L & CHARLOTTE.	22..36
PETERSON, WILLIAM B & JUNE.	05..01	POLZIN, GREG E & JENNIFER M.	16..28	RADZAK, CHESTER D & MARGARE.	29..34	RETT, GERALD E.	09..23
PETERSON, WILLIAM S.	22..04	POOLE, DONALD T & JACQUELYN.	22..27	RADZAK, DANIEL P & JOAN A.	26..20	REUHL, ROBERT J.	34..28
PETTIE, GERALD J.	21..04	POOLE, JACQUELYN D.	22..22	RADZAK, DAVID J.	26..36	REUILLE, JOANN E.	25..29
PETTIE, GERALD J & SHIRLEY.	21..04	POOLER, DAVID P & YVONNE E.	23..03	RADZAK, PETER E.	26..20	REUILLE, JOANN E.	25..32
PETTIE, GERALD J & SHIRLEY.	28..33	POOLER, DEAN A & LUCY J.	23..03	RADZAK, STEVEN M/LYNDA M WA.	25..02	REUILLE, JOHN P & JUNE M.	32..12
PETTIE, JAY G.	21..04	POOLER, JACK L & ARLOA L.	16..30	RADZAK, STEVEN M/LYNDA M WA.	25..11	REUILLE, NARCIS JR.	19..02
PETTIE, JAY G & MAXINE L.	21..04	POOLER, JOHN H & HELEN M.	23..03	RADZAK, STEVEN M/LYNDA M WA.	25..11	REUILLE, THOMAS W & BOBBIE.	19..01
PETRAS, ROBERT A & KATHLEEN.	20..06	POOLER, MICHAEL L & DEBORAH.	34..36	RADZAK, TIMOTHY D.	26..20	REUTEMAN, JOHN G & RUTH SR.	30..01
PETRUK, ROBERTA M.	26..21	POOLER, RICHARD L & LINDA.	22..09	RAES, DENNIS J & BEVERLY J.	29..36	REUTER, CARL A.	01..21
PETTINGILL, GEORGE N & LOIS.	28..29	POOLER, RICHARD L & LINDA A.	22..09	RAHN, KEVIN M.	34..10	REVOIR, REYNOLD & CAROLE.	11..18
PETTINGILL, MICKEY J & MICH.	16..03	POPANZ, THOMAS E.	27..20	RAHN, KEVIN M & MARY G.	34..10	REYNOLDS, WILLIAM J & CAROL.	11..23
PETTIT, JAMES & BARBARA.	05..19	POPE, ARLIN J & PATSY E.	02..18	RAMEL, DONALD A.	26..13	RHEA, RICKIE E & DEBRA K.	29..30
PETTIT, JAMES P.	11..02	POPLAR ACRES DAIRY INC.	28..11	RAMEL, LEROY J.	10..09	RHEAD, LILLIAN F.	26..27
PETTIT, JAMES P.	16..33	POPLAR ACRES DAIRY INC.	28..12	RAMEL, NICK.	16..34	RHODES, JULIE A.	34..31
PETTIT, JAMES P & BARBARA.	16..14	POPLAR BLDG CENTER INC.	29..06	RAMEL, WILLIAM & TANA B JR.	10..03	RHODES, RONALD & CARLETTA K.	21..15
PETTIT, JAMES P & BARBARA.	16..35	POPLAR FEED MILL INC.	29..05	RAMPHER, ANTON.	22..19	RIBAUDO, RICHARD F.	27..03
PETTIT, JAMES P & BARBARA J.	05..20	POPLAR HARDWARE INC.	29..07	RAMPHER, ANTON.	22..20	RIBAULO, RICHARD F & TERRY.	27..03
PETTIT, JAMES P & BARBARA J.	05..30	POPLAWSKI, THOMAS M.	11..16	RAMPHER, ROBERT.	16..01	RICH, COSMO A & MARGARET K.	26..03
PETTIT, JAMES P & BARBARA J.	10..10	POPOVICH, JOHN & JEAN.	01..30	RAMPHER, WILLIAM C & JANET.	23..25	RICH, EUGENE & CAROL JEANNE.	27..36
PETTIT, JAMES P & BARBARA J.	17..11	POPOWSKI, THOMAS J.	05..34	RAMSDALL, STEVEN M & ROXANN.	29..09	RICH, GLENYCE A.	05..02
PETTIT, JAMES P & SCOTT A.	05..29	PORTER, C ROBERT.	10..03	RAMSEY, JAMES D.	15..17	RICH, MARY E.	28..11
PETTIT, SCOTT A.	11..28	PORTER, LESTER N.	12..14	RAMSEY, JOYCE.	26..32	RICH, STEVEN J.	34..21
PETTIT, SCOTT A.	37..36	POST, JOHN R.	21..25	RANDAZZO, THOMAS J & NANCY.	09..23	RICH, STEVEN J.	34..22
PETZOLD, GEORGE & TERRY.	34..26	POSTL, KERMIT.	28..34	RANDELL, ANN M (NELSON).	20..26	RICHARDS, ANTHONY W & BARB.	34..35
PFARR, WILFRED.	15..26	POSTL, KERMIT A & LAURANE J.	28..35	RANKIN, ALVA.	29..32	RICHARDS, ANTHONY W.	28..02

LAND OWNERS INDEX

NAME	PG SEC	NAME	PG SEC	NAME	PG SEC	NAME	PG SEC
RICHARDS, KAY.....	26.15	RONNINGEN, TIM & SCOTT.....	01.17	SADOWSKE, JAMIE.....	02.06	SCHLAFER, DAVID J & PATRICI.....	34.06
RICHARDS, WILLIAM W & BARBA.....	34.35	ROOKEY, ANTHONY.....	26.17	SADOWSKI, SCOTT G.....	34.01	SCHLAFER, DAVID J & PATRICI.....	34.07
RICHARDSON, LOUIS.....	32.33	ROONEY, MARK A.....	21.04	SADOWSKI, SCOTT G.....	35.18	SCHLAFER, DAVID J & PATRICI.....	34.08
RICHARDSON, LOUIS O.....	32.33	ROONEY, MARVIN L & MARTHA L.....	02.22	SADOWSKI, SCOTT GRANT.....	34.01	SCHLAGEL, ROBERT J & PHYLLI.....	20.13
RICHONED, CHAS.....	29.31	ROOS, ANNA.....	09.12	SAELZLER, GEORGE E & RUTH E.....	35.09	SCHLAIS, RAYMOND A.....	26.32
RIEHTMAN, ANN C.....	22.10	ROSE, DONALD & JAMIE.....	23.19	SAILLARD, PIERRE & BARBARA.....	33.35	SCHLUETER, RICHARD T & FRAN.....	29.23
RIEDASCH, BRIAN & LINDA.....	29.27	ROSE, EDW A & JUNE.....	18.13	SAKELLARIS, NICK.....	35.17	SCHMID, ERNEST & VICKIE.....	19.02
RIEDASCH, BRIAN J & LINDA M.....	29.27	ROSE, JOHN R & LORETTA M.....	29.03	SAKER, DAVID C & PATRICIA A.....	28.34	SCHMID, JAMES F.....	19.02
RIEDASCH, LAWRENCE & BARB.....	29.11	ROSE, TIMOTHY M.....	29.03	SALINE, MELVIN D.....	21.04	SCHMID, JAMES M.....	25.25
RIEDASCH, RICHARD W & JEAN.....	21.23	ROSENBAUER, NORM E.....	26.09	SALINE, WALTER & JEANETTA C.....	28.17	SCHMID, JAMES M.....	25.36
RIEDASCH, WILLIAM J & LAUNA.....	28.09	ROSENBAUM, SCOTT D & COLLEE.....	26.09	SALMEN, JOAN.....	17.29	SCHMID, JAMES M & LORRAINE.....	25.36
RIEDER, MARGARET F.....	33.34	ROSENZWEIG, OLGA.....	04.15	SALO, DEAN A & JOANNE M.....	27.27	SCHMID, JAMES T.....	31.25
RIGGLE, CHARLES M & CAROL J.....	02.33	ROSIN, JAMES & MICHAEL.....	03.01	SALO, REINO.....	35.19	SCHMID, JAMES T.....	31.36
RIKKOLA, DAVID & ELIZABETH.....	35.25	ROSIN, JAMES C.....	05.06	SALOMAKI, THOMAS & MICHAEL.....	29.03	SCHMID, JAMES T & KATHI A.....	31.36
RIKKOLA, KENNETH J & KRISTI.....	34.11	ROSIN, JAMES C & MICHAEL J.....	04.06	SALOMAKI, WALTER U.....	35.21	SCHMIDT, ANNE M.....	22.22
RIMMER, ALBERT & GENEVIEVE.....	29.34	ROSIN, JAMES C & SHARON E.....	04.06	SALSURY, ALLAN & CONNIE.....	09.20	SCHMIDT, BRIAN E & IRENE M.....	26.31
RINDO, JOHN J & LINDA S.....	10.01	ROSS, CLINTON D & MARIE C.....	21.11	SALUS, LEONARD D & CATHRYN.....	22.13	SCHMIDT, DONALD A.....	16.01
RINER, EDWIN L & BARBARA M.....	04.30	ROSS, CLINTON D & MARIE G.....	21.14	SALVESON, DONALD E & CONSTA.....	26.20	SCHMIDT, GARY J & CARLOTTA.....	29.23
RINGELSTETTER, ROGER R.....	10.04	ROSS, DANIEL & LINDA.....	27.29	SALVESON, DONALD E & CONSTA.....	26.21	SCHMIDT, HERBERT C & RUTH A.....	22.10
RINGELSTETTER, ROGER R & MA.....	10.03	ROSS, DANIEL BERT.....	27.29	SALVESON, GARY C.....	16.01	SCHMIDT, JON C & JANET.....	10.34
RINGELSTETTER, ROGER R & MA.....	10.04	ROSS, DONALD A & CHARLOTTE.....	01.33	SALVESON, JAMES H.....	19.06	SCHMIDT, JUDITH E.....	23.24
RINGSRED, ERIC J & DEBORAH.....	26.04	ROSS, MICHAEL J.....	10.18	SALVESON, JAMES H.....	25.31	SCHMIDT, LOIS L.....	16.27
RINGSRED, ERIC J & DEBORAH.....	26.05	ROSS, MRS WAYNE.....	26.25	SALVESON, RICHARD D & TRACY.....	10.03	SCHMIDT, PEGGY L & THOMAS H.....	08.33
RINGSRED, ERIC J & DEBORAH.....	26.09	ROSS, QUINTON D.....	21.14	SALVESON, ROBERT J.....	32.33	SCHMIDT, ROBERT J & CATHERI.....	35.36
RINNET, JULIA BURKE.....	35.21	ROSS, TIM & TERRY.....	21.15	SAMPSON, JAMES R.....	27.03	SCHMIDT, RONALD L & ELIZABE.....	09.13
RINTALA, DEBRA.....	27.20	ROTH, LEROY D.....	38.28	SAMPSON, JON C & FAY M.....	27.29	SCHMITT, GERALD W.....	26.36
RINTALA, STEVEN D & DEBBIE.....	26.36	ROTHSCHILD, ROBERT D & MARY.....	26.25	SAMPSON, RICHARD C.....	27.10	SCHMITT, MICHAEL G.....	22.16
RIORDAN, SANDRA E.....	30.27	ROUBAL, RONALD K.....	34.36	SANDA, DAVID A & CHERYL A.....	26.22	SCHMITZ, ALEX.....	04.36
RISDAL, NORTON W.....	34.25	ROUNSVILLE, RALPH L & JEANN.....	28.01	SANDA, DAVID A & CHERYL A.....	26.24	SCHMITZ, DONALD L & ALMARA.....	09.19
RISTROM, ELAINE B.....	07.36	ROUNSVILLE, ROLAND & DORTHE.....	28.01	SANDA, LEO A & VIOLET.....	33.35	SCHMITZ, DOUGLAS & DALE.....	05.31
RITCHE, DENNIS W & DIANA L.....	16.32	ROUTH, JANE R.....	34.09	SANDA, WILLIAM & SANDRA.....	20.31	SCHMITZ, EUGENE.....	04.36
RITCHE, DENNIS W & DIANE L.....	25.13	ROUTH, R BRUCE.....	33.12	SANDERS, CLIFTON J & SUZANN.....	27.32	SCHMITZ, EUGENE.....	05.31
RITCHE, JAMES SERL.....	21.21	ROUX, ARLENE M.....	02.15	SANDERS, THOMAS H & PATRICI.....	19.30	SCHMITZ, EUGENE E.....	04.36
RITCHE, JAMES SERL.....	27.20	ROUX, ARLENE M.....	08.32	SANDOR, TIMOTHY J & ADELINE.....	32.14	SCHMITZ, GREGORY W & JOAN E.....	09.13
RITCHE, JAMES SERL.....	34.31	ROWE, RANDALL J & DONNA M.....	10.03	SANDOVAL, RICARDO J & GAYAN.....	30.06	SCHMITZ, JEFFREY L & SUSANN.....	10.05
RIVERSIDE CEMETERY.....	32.09	ROY, DARRYL W & DIANNA S.....	34.33	SANDSTROM, RAY H & CATHERIN.....	01.34	SCHMITZ, KATHRYN J & HAROLD.....	38.19
RIVORD, ALBERT A JR.....	33.31	ROZELL, JAMES N & DEBRA.....	27.24	SANFORD, RICHARD C & LOIS.....	21.25	SCHMITZ, THOMAS S.....	35.14
RIVORD, STEVEN.....	33.31	ROZELL, MELVIN.....	23.09	SANITARY NORTHWOODS REFUSE.....	28.01	SCHMUDE, KURT L & LAURIE A.....	29.19
RIVORD, WALTER O & PATSY A.....	33.30	ROZSNAFSZKY, GEORGE & JANE.....	20.05	SANKEY, RONALD J.....	06.04	SCHNELL, DAVID A & JANET.....	01.28
ROADS & PUBLIC LANDING.....	04.12	ROZSNAFSZKY, GEORGE & JANE.....	20.08	SANNWALD, WALTER.....	22.10	SCHNELL, DAVID A & JANET D.....	01.32
ROALSON, MARK.....	34.12	RUBEL, EDWARD A & ROSE A.....	30.08	SAPIK, JEROME E & CINDY J.....	34.33	SCHNELL, JANET DAILEY.....	01.31
ROBARGE, LOWELL D.....	13.01	RUBEL, RICHARD J.....	11.33	SAPPINGTON, GARY & LENORE.....	34.04	SCHNEPP, CURTIS E.....	38.13
ROBB, RONALD L & JOANNE G.....	22.09	RUDOLPH, LENNY P.....	34.15	SAPPINGTON, GARY & LENORE.....	34.05	SCHNEPPER, CHARLES S & WEND.....	36.21
ROBEK, MARY F.....	28.09	RUDOLPH, LESTER W & LOUISE.....	22.03	SARKO, KALMAN H & GRACE J.....	28.08	SCHNEPPER, CHARLES W & E LO.....	36.21
ROBERS, BERNARD.....	07.32	RUETTEN, THOMAS M & CYNTHIA.....	16.22	SATHER, TOM R.....	26.34	SCHNIDER, JOHN SR.....	05.11
ROBERTS, CLARENCE T & SUZY.....	06.03	RUH, MARY M.....	25.35	SAUTER, TIMOTHY J.....	23.01	SCHNIDER, ROBERT & MARLYCE.....	05.11
ROBERTS, GEORGE W & ROSE M.....	26.07	RUMLER, HERBERT H & PHYLLIS.....	18.25	SAVAGE, DUWAYNE R.....	19.36	SCHNIDER, ROBERT L & MARLYC.....	05.11
ROBERTS, JOSEPH E & JONI I.....	05.06	RUMMEL, CLARENCE L & REBBEC.....	22.36	SAVAGE, DUWAYNE R & HELEN A.....	19.36	SCHOCH, PAUL R & CAROL C.....	30.32
ROBERTSON, DAVE L & LEAH M.....	22.26	RUNGE, ELEANOR V (WHIFFEN).....	36.26	SAVAGE, HELEN P.....	19.36	SCHOCK, STEVEN C & AUDREY.....	27.34
ROBERTSON, JOHN C.....	02.08	RUNIONS, BARBARA J.....	10.05	SAVAGE, JOSEPH A & PHYLLIS.....	02.18	SCHOER, TERRY W & JILL R.....	26.01
ROBINSON, EDWARD J JR.....	33.08	RUNIONS, BARBARA J.....	23.24	SAVOY, DENNIS L.....	22.11	SCHOFIELD, RICHARD L & JUDI.....	20.06
ROBINSON, PATRICK J & TEARA.....	11.26	RUNIONS, MARY K.....	20.26	SAVOY, SCOTT R.....	22.10	SCHOOB, JOHN W & KATHERINE.....	11.29
ROCHELEAU, SCOTT M.....	28.09	RUNSER, PHILLIP J.....	19.19	SAVOY, SCOTT R.....	22.11	SCHOOL DIST OF SUPERIOR.....	19.12
ROCHON, DALE S & LYNN M.....	19.12	RUPORT, GERALD G & KAY E.....	26.27	SAWICKI, STEPHEN D.....	20.31	SCHOOL DISTRICT OF MAPLE.....	28.09
ROCKWELL, WILLIAM H & DONNA.....	11.02	RUPPERT, DOUGLAS E.....	33.07	SAWYCKI, ALICE.....	22.03	SCHOOL DISTRICT OF MAPLE.....	36.30
ROCKY BROOK CAMP.....	02.22	RUPPERT, DOUGLAS E.....	33.08	SAXE, VERNON E & KATHERINE.....	34.22	SCHORR, LEON J & ELLEN R.....	27.31
RODE, DAVID J.....	05.29	RUPPERT, DOUGLAS R.....	33.07	SAYLES, GARY R.....	33.32	SCHRAM, BRUCE E & CHARLA M.....	05.07
RODRIGUEZ, BARRETT F & SHAR.....	27.26	RUPPERT, LA MONT.....	33.07	SBONIK, THOMAS P.....	18.33	SCHRAMKE, LOUIS.....	14.01
RODRIGUEZ, RUDOLPH S.....	06.18	RUSK, IRA & HELEN.....	29.31	SCHAAF, MICHAEL & GWEN.....	01.32	SCHRAMKE, LOUIS JR.....	14.01
ROE, BETTY J.....	37.35	RUSSELL, ALBERT & ALICE.....	28.18	SCHACHT, JEANNE E.....	30.28	SCHRAMKE, MICHAEL D & PAMEL.....	34.10
ROE, BETTY JANE.....	37.25	RUSSELL, DANIEL.....	20.30	SCHAD, JUDY A.....	12.31	SCHRAK, A W & R L.....	06.18
ROE, BETTY JANE.....	37.26	RUSSELL, DANIEL.....	25.35	SCHAEFER, JAMES J.....	12.22	SCHREIER, WILLIAM J.....	08.05
ROE, BETTY JANE.....	37.36	RUSSELL, JANE L.....	16.27	SCHAEFER, JAMES JAY.....	11.33	SCHREIER, WILLIAM JOSEPH.....	02.05
ROE, CHARLES P & CONNIE M.....	32.34	RUSSELL, LYNN (PERTA).....	04.07	SCHAEFER, JAMES P & JEAN H.....	11.33	SCHROEDER, DONALD A & GERAL.....	34.32
ROEBER, NORMAN A & MILLIE.....	26.22	RUSSELL, REBECCA S.....	25.26	SCHAEFER, RONALD V & JOAN M.....	05.13	SCHROEDER, HARRY & GARY.....	36.05
ROEN, RUTH.....	22.09	RUST, LELAND W.....	27.26	SCHAEFFER, GORDON A.....	18.33	SCHROEDER, JEFFREY P.....	27.19
ROENITZ, WILLIAM & JOY.....	29.09	RUTHEFORD, CAROL J.....	25.10	SCHAEFFER, GORDON A JR.....	18.27	SCHROEDER, KENT R & ELAINE.....	29.08
ROENITZ, WILLIAM C & JOY.....	29.09	RUTHEFORD, CHARLES E.....	25.12	SCHAEFFER, GORDON A SR.....	18.28	SCHROEDER, MARK W.....	11.36
ROESKE, CHARLES P.....	16.29	RUTHERFORD, CHARLES E.....	25.12	SCHAFARZEK, GEORGE.....	10.04	SCHUBERT, MARY SLOVAK.....	01.08
ROFFERS CONSTRUCTION COMPAN.....	17.18	RUTKA, RAYMOND L & FLORENCE.....	28.30	SCHAFARZEK, GEORGE.....	15.25	SCHUCH, CHARLES E.....	36.25
ROGERS, GEORGE E & STELLA.....	10.33	RUTLEDGE, DAWN.....	25.26	SCHAFFERI, HOMER & NINA SR.....	35.21	SCHULLO, JERRY.....	08.36
ROGERS, JOHN D.....	30.28	RUTTER, PAUL & JENNIFER.....	10.08	SCHAFFERT, HOMER SR.....	35.28	SCHULTIÉS, GORDON C.....	20.24
ROGERS, JOSEPH D.....	05.35	RUUD, JOYCE A.....	33.33	SCHAFFERT, HOMER W & NINA E.....	35.28	SCHULTZ, ARDELL.....	09.15
ROGERS, JOSEPH D.....	05.36	RYAN, DANIEL F & DIANE M.....	26.04	SCHALLER, CHARISSE C.....	23.26	SCHULTZ, BERNARD.....	19.11
ROGERS, ROBERT C.....	11.36	RYAN, EUGENE E.....	32.33	SCHALLER, LARRY & DOREEN.....	23.24	SCHULTZ, BERNARD H.....	19.10
ROGERS, THOMAS T.....	30.12	RYDBERG, MICHAEL N.....	26.25	SCHALLER, LARRY L & DOREEN.....	23.24	SCHULTZ, BERNARD H.....	19.11
ROGERS, VIRGINIA K (TOWNLEY).....	24.03	RYGG, RICHARD D & LORETTA.....	28.20	SCHALLER, WALTER W.....	23.03	SCHULTZ, CLIFFORD G.....	20.31
ROGGE, CATHERINE L.....	19.05	*** S ***		SCHALLER, WALTER W.....	23.24	SCHULTZ, DALE L.....	08.18
ROGGE, DEAN T & SUSAN R.....	28.22	SAARI, ARNOLD M.....	35.11	SCHBEIBE, COLLEEN M.....	34.36	SCHULTZ, DOUGLAS J.....	14.18
ROGGE, ELIZABETH J.....	19.09	SAARI, ARNOLD M.....	35.12	SCHBEIBE, MARY A.....	34.25	SCHULTZ, GERALD L.....	33.36
ROGGE, JAMES W.....	19.08	SAARI, ARNOLD M.....	35.12	SCHBEIBE, MARY A.....	34.35	SCHULTZ, GERALD L & KAREN.....	33.36
ROGGE, NANCY M.....	19.09	SAARI, ARNOLD M.....	35.14	SCHBEIBE, PAUL.....	34.14	SCHULTZ, GLENN L.....	14.07
ROGNERUD, MARY.....	31.12	SAARI, ARNOLD O.....	27.03	SCHBEIBE, PAUL.....	34.23	SCHULTZ, LARRY M & BETTY A.....	25.21
ROGNERUD, MARY.....	34.34	SAARI, CARL M.....	35.10	SCHBEIDT, THOMAS F.....	22.28	SCHULTZ, LARRY M & BETTY A.....	25.28
ROGNERUD, MARY.....	37.31	SAARI, CARL M.....	35.10	SCHLINDER, FRIEDA.....	26.19	SCHULTZ, M.....	02.22
ROGNERUD, MARY.....	37.33	SAARI, CARL M.....	35.15	SCHLINDER, FRIEDA.....	26.30	SCHULTZE, ROBERT.....	27.30
ROGSTAD, GARY & CHERYL.....	29.14	SAARI, DALE & DONNA.....	29.10	SCHELLER, PATRICK E.....	04.27	SCHUMACHER, LESLIE & BEVERL.....	26.21
ROGSTAD, GARY & CHERYL.....	30.04	SAARI, DALE E & DONNA J.....	30.06	SCHUEFELI, GERALDINE.....	29.18	SCHUMACHER, ROBERT & SUSAN.....	33.36
ROGSTAD, GARY F.....	30.09	SAARI, DANNY R.....	35.15	SCHUEFELI, MICHAEL J & JULI.....	29.12	SCHUMACHER, TERRY L & MARK.....	31.26
ROGSTAD, TERRANCE J & DEBRA.....	29.22	SAARI, DARYL M.....	35.08	SCHUEMAN, CARL C.....	21.18	SCHUMANN, ROBERT L & DORIS.....	23.12
ROHOLT, DENNY M & FLORENCE.....	26.36	SAARI, DAVID J & ALICE R.....	35.12	SCHUEMAN, NORMA J.....	20.13	SCHUSTER, GORDON.....	03.12
ROLNIK, DAVID G & JANET A.....	12.26	SAARI, DONALD A.....	35.08	SCHUEMAN, KEVIN C & DEBORAH L.....	28.23	SCHUSTER, GORDON L.....	03.11
ROLSON, JEFFREY S.....	26.06	SAARI, DONALD A & JOHN M.....	35.04	SCHIFF, RICHARD D.....	34.15	SCHUSTER, GORDON L.....	03.14
ROLSON, ROBERT.....	25.26	SAARI, DUANE.....	29.03	SCHIFF, ROBERT J.....	34.12	SCHWARTZ BROS.....	33.23
ROLSTAD, JACK D & DAWN M.....	22.27	SAARI, ERNEST & LILLIAN.....	38.15	SCHIFF, ROBERT J & ELEANORE.....	34.13	SCHWEIKERT, CHARLES A & HAZ.....	32.34
ROMBERG, JOHN A.....	30.28	SAARI, GARY & GAIL.....	29.11	SCHIFF, RODNEY A.....	34.13	SCHWEIKERT, DAVID W & CARLA.....	28.03
RON COOK MINISTRIES INC.....	04.01	SAARI, IRENE L.....	35.08	SCHIFF, RODNEY A.....	34.14	SCINOCCA, JAMES W.....	31.25
RON COOK MINISTRIES INC.....	10.34	SAARI, JOSEPHINE.....	35.15	SCHIFF, RONALD J & DOROTHY.....	35.16	SCLAVI, CLAUDINE M.....	33.32
RONAN, MARION L.....	24.07	SAARI, OBERT A.....	37.28	SCHIFF, SHANE S.....	34.16	SCLAVI, JEAN M.....	26.14
RONCHI BLDRS, INC.....	29.19	SAARI, RAYMOND A & CYNTHIA.....	10.01	SCHILLER, BRUCE.....	04.05	SCLAVI, MARK & CATHERINE.....	27.30
RONCHI, CECILIA M.....	28.15	SAARI, RICKY E.....	27.23	SCHILLER, ROGER.....	22.34	SCLAVI, RICHARD P.....	26.09
RONCHI, JOHN D & ROBERTA A.....	34.33	SAARI, STEVEN.....	23.10	SCHILLER, ROGER.....	22.35	SCLAVI, RICHARD P.....	26.15
RONCHI, MARIE.....	29.31	SAARI, STEVEN A.....	35.14	SCHILLING, E EUGENE.....	27.03	SCORE, DANIEL A & SALLY M.....	09.20
RONCHI, ROBERT & JOHN JR.....	34.30	SAARI, THOMAS A.....	35.09	SCHILLING, EUGENE & COLLEEN.....	27.03	SCOTT, BERNARD F & BARBARA.....	26.31
RONKAINEN, DONALD E & BREND.....	24.18	SABBANN, JEAN L.....	38.34	SCHILLING, EUGENE E & COLLE.....	27.03	SC	

LAND OWNERS INDEX

NAME	PG	SEC	NAME	PG	SEC	NAME	PG	SEC	NAME	PG	SEC
SEDIN, DAVID A.	26	25	SIMONSON, L.	27	35	SMITH, STANTON K & MARY B.	04	16	ST. OF WISCONSIN-D N R.	10	24
SEDIN, HENRY I.	29	07	SIMONSON, MARK L.	28	31	SMITH, STEPHEN P & BETTY L.	20	17	ST. HILAIRE, RONALD.	05	29
SEDIN, HENRY I & MARY J.	28	01	SIMONSON, PAUL & JON M.	19	03	SMITH, THOMAS A.	37	32	ST. JOHN, ROY M.	27	19
SEDIN, HENRY I & MARY J.	29	07	SIMPSON, ELMER R.	10	03	SMITH, TIMOTHY.	34	28	ST. ORES, RAYMOND L & JOAN E.	03	36
SEDLACHEK, KENNETH.	26	12	SIMPSON, WM MICHAEL & LYNNE.	36	06	SMITH, TIMOTHY L.	07	33	STACK, DAVID H & JANICE M.	35	30
SEDLACHEK, KENNETH C J & GE.	26	01	SINGLETARY, JOHN R & ROSEMA.	03	36	SMITH, TYLER B.	04	16	STACK, EDWARD.	23	21
SEDLACHEK, RAYMOND J & E C.	21	19	SINGLETON, ARNOLD.	04	19	SMITH, WALTER E & JUANITA E.	26	13	STACK, JOHN P & DEBBIE A.	29	02
SEDLACHEK, RAYMOND J & E C.	21	30	SINGLETON, R CAROLE.	16	34	SMITH, WARREN L & MARGARET.	34	12	STACK, JOHN P & EDWARD G.	34	34
SEDLACHEK, RAYMOND J & ELIZ.	21	20	SINGLETON, ROCHELLE C.	16	34	SMITH, WARREN L & MARGARET.	34	13	STACK, JOHN P & EDWARD G.	34	35
SEE, MILLARD.	33	33	SISLO, BERNARD E.	12	04	SMITH, WARREN L & MARGARET.	34	18	STACKPOLE, THOMAS J.	21	03
SEE, PHILIP J & JONE M.	12	33	SISLO, BERNARD J.	29	31	SMITH, WILLIAM H & KATHY P.	34	36	STAELENS, JAMES L & DALE M.	15	22
SEIM, BERNICE B.	27	06	SISLO, BETTY L.	32	27	SMITH, WILLIAM J.	34	34	STAFFRUDÉ, PAUL R & SHERRY.	22	01
SEIM, BERNICE B.	33	31	SISLO, JAMES W.	28	19	SMITH, WILLIAM L & JOANNA.	34	34	STALEY, HUBERT F & MARY E.	20	31
SEIM, DAVID W.	27	06	SISSON, LOWELL R & HELEN M.	17	32	SMITH, WILLIAM L & JOANNA V.	34	06	STALLTER, PHILLIP N.	23	24
SEIM, ROBERT & ROSE M JR.	33	31	SITTLow, JERRY D.	17	20	SMITH, WILLIAM L & JOANNA V.	34	18	STALLTER, PHILLIP NOLEN.	23	24
SEIS, JANINE M & DOUGLAS.	37	36	SITTLow, JERRY D.	17	21	SNELL, WILLIAM.	28	18	STALVIG, ROGER H & DEBORAH.	26	03
SELBREDE, BYRON G & DELORES.	21	02	SITTON, E L & CHARLOTTE E.	19	23	SNELSON, JENNIFER R.	02	19	STANDEN, DOUGLAS & KIRSTEN.	21	02
SELLWOOD, WM R & ALICE A.	22	23	SITTON, WILLARD J & RUTH A.	19	23	SNIDER, DONALD E & NANCY R.	12	04	STANEK, BARRY A & LORRAINE.	11	32
SEMANKO, CHERYL M.	35	06	SIWEK LBR & MILLWORK INC.	26	05	SNIVELY, WILLIAM H.	24	10	STANEK, TED.	28	34
SEMANKO, GILBERT A.	29	02	SJOBERG, ALAN E & MARY.	01	02	SNOEYENBOS, L WILLIAM.	07	36	STANIS, SLAVKO T.	24	06
SEMANKO, GILBERT A.	35	27	SKAGGS, JAMES A.	16	29	SNOGRASS, THOMAS J JR.	36	22	STANIS, SLAVKO T.	28	28
SEMANKO, TERRY L & DIANE R.	29	08	SKAGGS, TIMOTHY B.	31	25	SNOW, DENNIS L & DAWNELL J.	02	17	STANISHA, JOAN C.	05	29
SEMBORSKI, CHAS A & JEAN.	22	26	SKANDEL, JOHN S & LYNN P.	18	35	SNOW, GARY W & JENNIFER I.	29	08	STANKIEWICZ, FABIAN W.	25	25
SEMPI, ENOS & JUNE.	22	25	SKANDEL, JOHN S & LYNN P.	28	09	SNOWBERG, JOHN A & FANNIE M.	14	06	STANLEY, DOUGLAS & BARBARA.	35	33
SERRE, DONALD J.	19	12	SKEELS, MARK A.	05	14	SNYDER, DONALD R & BARBARA.	30	01	STANTON, CHARLES C & DONNA.	27	29
SERRE, LESTER J.	34	07	SKEELS, SHARI LYNN.	05	14	SOBCZAK, DAVID M.	26	21	STANTON, TOD A & CHERI L.	28	35
SERRE, LESTER J.	34	32	SKEELS, STEVEN LEU.	05	14	SODERBERG, DONALD J & BARBA.	31	01	STARIHA, J RICHARD & NANCY.	22	15
SEVERANCE, RAY L & DANIEL.	33	11	SKERIK, JAMES M & MARY E.	34	16	SODERBERG, ROBERT W.	03	30	STARIHA, PAUL H & PATRICIA.	26	17
SEVERIN, HOWARD L & CHERYL.	33	28	SKOGLUND, RONALD H & GERALD.	18	24	SODERLUND, JAMES W & VICKI.	33	28	STARK, JAMES J & CYNTHIA K.	29	25
SEVERIN, LYLE.	33	36	SKOOG, KATHRYN O.	24	07	SODERLUND, JEFFREY S & LAUR.	26	11	STARK, MICHAEL D.	19	06
SEVERIN, RANDY J & BETH A.	19	31	SKORICH, ROD.	26	35	SOHOLT, DALEN DEAN.	12	32	STARKEY, KATHLEEN.	28	03
SEVERSON, DENNIS R & MICHEL.	28	20	SKOW, EINER A.	27	24	SOHOLT, DONALD E.	12	32	STAUFFENECKER, DWIGHT E & P.	35	11
SEVERSON, GILBERT M & SALLY.	21	04	SKOW, EINER A & DORIS J.	28	19	SOHOLT, MARIE S.	12	32	STAUFFER, BARBARA.	04	02
SEVERSON, HAROLD R.	12	04	SKRUPKY, ELAINE.	06	12	SOLAND, BRIAN K & ANITA F.	29	27	STAUFFER, BARBARA A.	34	07
SEVERSON, JAMES F.	35	35	SKUMATZ, PRIMUS J & BARBARA.	17	18	SOLBERG, CARL L & MARYANN.	36	36	STAUNER, FRANCIS.	01	04
SEVERSON, LAWRENCE D.	28	20	SKNORCH, EDW P.	33	14	SOLBERG, HUGH W & BARBARA.	27	11	STAUNER, FRANCIS.	03	24
SEVERSON, LOREN E.	34	24	SLABY, JOSEPH J & ELDORA A.	36	22	SOLBERG, STEVEN L & MICHELE.	36	24	STAUNER, FRANCIS.	08	01
SEVERSON, MICHELE.	27	03	SLADKY, MARIE A.	34	35	SOLIE, WILLIAM T & YVONNE M.	11	26	STAUNER, FRANCIS.	08	20
SEXTON, DALE A & MARGARET.	01	05	SCLAUSON, CATHERINE & M P.	14	03	SOLIN, DIANE D.	29	29	STAUNER, FRANCIS J.	14	32
SEYLER, DOUGLAS J.	27	05	SLOAN, LOREN JR.	05	06	SOLIN, WM S & BARBARA M.	22	36	STAUNER, MICHAEL F & RHONDA.	04	32
SHAFER, MARY J.	10	02	SLOAN, LOREN S JR.	03	01	SOLOMON, LAWRENCE H & JUNE.	27	27	STAUNER, MICHAEL F & TIMOTH.	01	04
SHAFER, STEPHEN.	07	33	SLOAN, ROBERT L & LOREN S.	04	07	SOLON SPRINGS AIRPORT.	10	01	STAUPPE, KENNETH A & MARY L.	14	18
SHAFER, WAYNE E & CAROLE S.	33	29	SLOAN, WILLIAM C & CHARLOTT.	27	19	SOLON SPRINGS AIRPORT.	10	12	STAUPPE, THOMAS R & JANE.	36	13
SHAFER, KAY & WILLIAM C.	18	13	SLOAN, WILLIAM C & CHARLOTT.	27	29	SOLON SPRINGS BOWHUNTERS IN.	16	36	STAUURSETH, ROBERT.	28	03
SHAFSTALL, JOHN & CAROL.	38	25	SLOVICK, GEORGE.	20	06	SOLON SPRINGS GOLF COURSE I.	17	19	STAUURSETH, ROBERT.	28	10
SHARON, PAUL J & VICKIE D.	22	05	SLOVICK, GEORGE.	22	26	SOLON SPRINGS SCHOOL DISTRI.	10	12	STAUURSETH, ROBERT.	34	34
SHARP, MICHAEL T & LINDA P.	26	33	SLOVICK, GEORGE.	22	27	SOLON SPRINGS ST CROIX INN.	16	13	STAUURSETH, STEPHEN M & DELO.	24	06
SHARP, RUSSELL J & PATRICIA.	22	12	SMEDBERG, JOHN E & LINDA L.	34	35	SOLTIS, SID & BARB.	24	07	STEARNS, JAMES W.	32	11
SHARPE, RUSSELL & PATRICIA.	22	12	SMERDON, BRIAN J.	34	29	SOMMERFELD, MICHAEL J.	06	06	STECHER, FREDERICK P & ARLE.	22	01
SHARPE, RUSSELL J & MARY L.	16	24	SMET, DENNIS & MARY.	36	12	SORENSEN, KERRY J & MARY A.	26	36	STECHER, FREDERICK P & ARLE.	22	11
SHAUL, CRYSTAL SUE & EDWARD.	26	24	SMET, DENNIS & MARY L.	36	01	SORENSEN, KIM A & LISA M.	04	34	STEFANOWSKI, EDWARD V & SAN.	26	16
SHAUL, GREG D & SANDRA D.	34	33	SMET, DENNIS & MARY L.	36	12	SORENSEN, BARBARA A.	21	07	STEFANOWSKI, EDWARD W.	26	16
SHAUL, RICHARD E & COLLEEN.	26	33	SMET, DENNIS F & MARY L.	36	12	SORENSEN, DONNA C.	27	01	STEFFAN, TIMOTHY J.	17	31
SHAW, CHARLES L & FLORENCE.	16	34	SMETANA, ERNEST F SR.	18	28	SORENSEN, KERRY J & MARY A.	26	36	STEGE, LILLIAN L.	34	34
SHAW, CHARLES L & FLORENCE.	16	35	SMIGELSKI, ALVIN G.	18	13	SORENSEN, KONRAD.	27	01	STEGMANN, LAWRENCE & KAREN.	16	22
SHAW, FLORENCE O & CHARLES.	16	35	SMILAVICH, MICHAEL.	31	33	SORENSEN, KONRAD.	27	02	STEGMANN, W.	16	33
SHAW, KENNETH & BLANCHE.	10	03	SMITH, ANGELINE M.	29	34	SORENSEN, KONRAD L.	27	01	STEIGER, STEVEN A & CAROL A.	02	10
SHAY, SYLVIA.	19	09	SMITH, ARTHUR D SR.	19	29	SORENSEN, KONRAD L.	27	02	STEIN, HALSEY & AGNES.	12	36
SHEARMAN, WILLIAM A & PEGGY.	21	22	SMITH, BENJAMIN W.	03	26	SORENSEN, KONRAD L & DONNA.	33	36	STEIN, JEFFREY S & ROBERT F.	19	04
SHEARMAN, WILLIAM A & PEGGY.	29	34	SMITH, BRIAN M.	35	36	SORENSEN, ROBERT L & MERRIE.	27	01	STEIN, KONARD G.	29	27
SHEGSTAD, DAVID L.	03	22	SMITH, CAROL.	34	28	SORENSEN, STANLEY.	27	10	STEIN, ROBERT K.	32	24
SHELERUD, ROBERT W.	04	05	SMITH, CHARLES E.	16	34	SORENSEN, STANLEY C.	27	03	STEIN, STEVEN J.	34	07
SHELTON, WAYNE L.	32	25	SMITH, CHARLES E & DORA E.	14	06	SOULE, MICHAEL C.	15	25	STEIN, STEVEN J.	34	08
SHEPHERD, J R & TIMOTHY & W.	26	31	SMITH, CRAIG T.	04	36	SOUTH DOUGLAS COUNTY CO INC.	03	24	STEINER, WARREN C & CARRIE.	23	24
SHERVEY, MICHAEL D.	12	23	SMITH, DAN C & GRACE J.	16	34	SOUTHWICK, JACK D.	27	35	STEINHILPERT, FRED & BETTY.	05	12
SHIFLET, ROBERT R.	22	29	SMITH, DENNIS E & PEGGY S.	10	03	SOYRING, AILIE.	35	10	STEINHILPERT, HENRY.	04	27
SHIMEK, JOSEPH R.	10	04	SMITH, DIANE C.	28	01	SOYRING, EUGENE.	35	21	STELLBERG, AUGUST & JUNE A.	22	32
SHIPLEY, LOUIS V.	11	26	SMITH, DONALD H.	22	01	SOYRING, EUGENE.	35	22	STELSSEL, JOHN A & KATHLEEN.	01	34
SHOBER, JAMES A.	36	03	SMITH, DONALD W.	03	26	SOYRING, GERALD & LINDA.	35	26	STENE, JOHN R.	26	35
SHOGRÉN, MORTON J.	22	33	SMITH, ETHEL T A.	16	29	SOYRING, JAMES A.	35	22	STENROOS, SCOTT T & NOLA A.	32	35
SHOGRÉN, MORTON J.	23	05	SMITH, FRED W.	04	11	SOYRING, JAMES A.	35	23	STENSLAND, EDWARD & DORIS.	10	22
SHOGRÉN, MORTON J.	23	10	SMITH, GARY & DENNIS E.	10	10	SOYRING, JAMES A.	35	27	STENSLAND, EDWARD R.	10	22
SHOGRÉN, WILLIAM P.	23	10	SMITH, GARY E & LAUREN E.	26	21	SOYRING, RAYMOND E & DONNA.	35	21	STENSLAND, NORMAN L.	10	22
SHORT, DAVID L & CHARLOTTE.	29	07	SMITH, GLEN A.	21	14	SPAETH, DANIEL C.	09	34	STENSLAND, RICHARD.	10	22
SHOWERS, WAYNE & MARIE.	02	07	SMITH, GRANVILLE J.	04	10	SPAETH, ROBERT J & SUSAN E.	09	34	STEPHENS, LARRY J & LINDA.	28	36
SHRINERS HOSPITALS FOR CRIP.	22	23	SMITH, GWENDOLYN J.	21	01	SPAETH, TERENCE R & LINDA.	18	33	STEPHENS, LEO.	18	22
SHUBERT, JOHN P.	02	07	SMITH, GWENDOLYN J.	21	01	SPAFFORD, ROBERT R.	01	34	STERLING, ALBERT F & KATHLE.	17	36
SHUGA, THOMAS M & IDA S.	32	11	SMITH, HAROLD W & SHANA L.	21	14	SPEAKER, WARREN.	09	17	STERN, ADELINE J.	20	30
SHUGA, THOMAS M & IDA S.	32	14	SMITH, INA.	28	04	SPEARE, KATHERINE H.	03	25	STERNBERG, LAWRENCE W.	27	19
SHUPE, JOHN D.	35	33	SMITH, IRA E.	07	34	SPEARE, KATHERINE H.	11	16	STERZEN, FRANK A.	06	03
SHUPE, JOHN D & JUDY I.	35	33	SMITH, JAMES L & ROBYN C.	32	25	SPENCER, GEORGE H & LISBETH.	24	03	STEVENS, COLLIN.	16	19
SIDWELL, JAMES E.	34	32	SMITH, JUANITA.	25	10	SPENCER, ROBERT.	28	30	STEVENS, DWIGHT M.	15	25
SIEGEL, DENNIS N & JANET L.	25	09	SMITH, KENNETH.	10	03	SPERLING, DAVID P.	17	32	STEVENS, ELDIN.	15	25
SIEGEL, DONALD E.	29	23	SMITH, KEVIN J.	11	36	SPERLING, THOMAS E.	25	04	STEVENS, FLORAIN J.	35	08
SIEKKINEN, RICHARD W.	29	11	SMITH, LON D & WAYNE P.	34	13	SPERLING, TIMOTHY A & BARBA.	16	31	STEVENS, HUBERT V.	18	24
SIELER, ROBERT J & CYNTHIA.	20	07	SMITH, MARGARET E.	34	35	SPIELER, DANIEL R.	04	25	STEVENS, JANICELYNN.	36	30
SIGAFUS, JULIE A.	34	31	SMITH, MARK R & NANCY K.	12	33	SPIELER, RAYMOND C & HELEN.	04	25	STEVENS, JOHN W.	28	20
SIGFRIDS, JAMES A & JANE E.	34	32	SMITH, MARK R & NANCY K.	12	34	SPIER, WARREN L.	35	09	STEVENS, SHELLY R.	28	22
SIKOROWSKI, ANASTAZY K.	06	03	SMITH, MARY BRIDGES.	04	09	SPIERING, JOHN W & CINDY L.	26	24	STEWART, JACK R.	34	18
SIKOROWSKI, ANASTAZY K.	10	05	SMITH, MARY L.	27	05	SPINDLER, RANDALL & SUZANNE.	26	31	STEWART, JACK R & RUTH E.	34	18
SIKOROWSKI, ANASTAZY K.	23	10	SMITH, MARY L.	27	06	SPINNER, MICHAEL R.	27	17	STEWART, KATHLEEN M BARNES.	23	03
SIKOROWSKI, ANASTAZY K.	38	26	SMITH, MARY L.	27	08	SPORKA, WILLIAM P & LEONA.	27	20	STEWART, LILA JEAN.	12	22
SIKORSKI, JERRY E & THERESA.	02	18	SMITH, MICHAEL R & RAE A.	34	20	SPRINGER, DAVID N & CARLA.	34	12	STEWART, RANDY & DEBRA.	22	02
SIKORSKI, LAWRENCE T.	02	13	SMITH, NICK & LANE F.	30	27	SPRINGER, DAVID N & CARLA M.	34	12	STIEBER, JOHN H & JANET C.	36	25
SIKORSKI, LAWRENCE T.	02	14	SMITH, REBECCA A (LOWRY).	37	28	SPRINGSTEELE, JAMES A & CHR.	16	27	STIEHL, MOLLIE A.	18	35
SILBERG, CAROL M.	34	26	SMITH, RICHARD G & DONNA M.	34	20	SQUIRES, KAREN & RAYMOND.	02	08	STIEN, JIM.	19	09
SILER, DANIEL J & SHEILA.	35	06	SMITH, RICHARD G & PATRICIA.	04	05	SQUIRES, KAREN & RAYMOND.	02	17	STIEN, JIM G & JOAN L.	27	32
SILVERNALE, EARL.	19	11	SMITH, RICHARD G & SANDRA A.	35	21	SQUIRES, NINA (ADAMS).	02	08	STILIN, ROBERT & RITA.	22	13
SILVERNALE, FLORENCE A.	19	03	SMITH, RICHARD L.	20	31	ST ALOYSIUS CONGREGATION OF.	26	20	STMARIE, ALLEN J & ELLEN M.	28	09
SILVERNALE, WILLIAM C & ROB.	19	07	SMITH, ROBERT J & LISA M.	29	25	ST CLAIR, LENA M & SHIRLEY.	36	08	STMARIE, JAMES & DEBORAH.	28	09
SILVERNESS, RANDALL M JR.	33	30	SMITH, ROBERT M.	37	32	ST CROIX PARTNERSHIP TYCON.	10	26	STOCK, DAVID R & BARBARA.	27	14
SIMMONSEN, ROBERT JR.	36	21	SMITH, ROBERT S.	27	31	ST CROIX REALTY OF SOLON SP.	23	29	STODOLA, ROBERT A & TAMMIE.	28	25

LAND OWNERS INDEX

NAME	PG SEC	NAME	PG SEC	NAME	PG SEC	NAME	PG SEC
STOLZMAN, ALFRED S & DIANE	28.17	SWANSON, ALVIN & GENEVIEVE	29.01	TEPOEL, DANIEL T.	04.32	TORGERSON, JUDITH & DENNIS	19.02
STONE, DANA C.	12.35	SWANSON, ALVIN L.	33.22	TEPOEL, MARY C.	36.08	TORNES, A A & MARGARET	29.25
STONE, DANA C & JUDITH R.	12.35	SWANSON, ALVIN T & GENEVIEV	29.01	TERRELL, FRANK W.	32.22	TORRI, JOSEPH S & LINDA L.	09.35
STONE, DAVID M.	05.02	SWANSON, BRET H & ELVA A.	26.06	TERRY, FORREST D.	26.23	TORVUND, GERALD G & KATHRYN	13.12
STONE, ERIC J.	01.09	SWANSON, CHARLES R & BARBAR.	26.26	TESKE, JOHN C & JANE O.	26.26	TOTEMEIER, CARL A.	28.28
STONE, JOSEPH N & SANDRA J.	31.33	SWANSON, DANIEL R.	26.26	TESSMER, EDW & THERESA.	06.04	TOWN & VILLAGE OF SOLON SPR.	16.35
STONE, JUDITH A.	36.31	SWANSON, DOREEN & JOHN.	30.24	TETZLAFF, JAMES J & PAMELA.	35.24	TOWN OF AMNICON	28.04
STONE, KENNETH C & PEGGY J.	17.18	SWANSON, FRED E & DOREEN M.	29.01	THARALDSON, TERRANCE.	11.26	TOWN OF AMNICON	28.10
STONE, MARTIN.	07.20	SWANSON, FRED E & DOREEN M.	29.16	THATCHER, ROBIN A.	26.27	TOWN OF AMNICON	28.13
STONE, RONALD A.	18.14	SWANSON, FRED E JR.	29.16	THE GINTZ GANG LTD.	10.10	TOWN OF AMNICON	28.14
STONE, SANDRA J & JOSEPH N.	28.05	SWANSON, GEORGE E JR.	12.16	THE ILLINOIS STATE UNIVERSI.	30.05	TOWN OF AMNICON	28.15
STONEBURNER, LAWRENCE D & B.	24.18	SWANSON, HAROLD E.	30.12	THE JOHNSON FAMILY TRUST.	38.10	TOWN OF AMNICON	29.16
STONG, MIX.	09.22	SWANSON, IVAN O.	29.27	THE LUMBERMEN'S INN.	29.06	TOWN OF AMNICON	29.17
STORMO, ADRIAN E & KATHRYN.	30.28	SWANSON, JAMES M & ANNA M.	30.28	THE NEUBAUER CABIN TR.	04.17	TOWN OF AMNICON	29.18
STORMO, KATHRYN M.	30.28	SWANSON, JAMES M & ANNE M.	18.26	THE W & D CLARK FAMILY TRUS.	22.08	TOWN OF AMNICON	34.21
STOVERN, BARBARA.	34.34	SWANSON, JERALD L & GEORGIA.	29.09	THE WISSOTA SAND & GRAVEL C.	27.01	TOWN OF AMNICON	34.23
STOVERN, DALLAS E & BARBARA.	34.27	SWANSON, JOANN E & ARTHUR.	22.04	THE WISSOTA SAND & GRAVEL C.	34.32	TOWN OF AMNICON	34.24
STOVERN, NANCY J.	34.25	SWANSON, JOANN E & ARTHUR.	22.05	THEIEN, BRADLEY J & CINDY S.	26.22	TOWN OF AMNICON	34.28
STOVERN, NANCY J.	34.26	SWANSON, JOANN E & ARTHUR.	22.09	THEIEN, BRADLEY J & CINDY S.	28.26	TOWN OF AMNICON	34.30
STOWE, GEORGE R.	35.08	SWANSON, JOANNE E & ARTHUR.	22.05	THEIEN, H RICHARD & GWEN C.	22.11	TOWN OF AMNICON	34.33
STRACK, LAWRENCE J & CAROL.	26.36	SWANSON, RAY T.	01.20	THEIEN, H RICHARD & GWEN C.	22.13	TOWN OF BENNETT	23.28
STRACK, MICHAEL R.	13.01	SWANSON, RAYMOND S & MARVEL.	16.35	THEIEN, H RICHARD & GWEN C.	22.14	TOWN OF BRULE	30.13
STRAIGHT B CLUB.	02.08	SWANSON, ROBERT.	28.04	THEIEN, HERBERT.	16.13	TOWN OF BRULE	36.24
STRAK, CONSTANCE A.	26.09	SWANSON, ROBERT G & CATHY J.	22.27	THEIEN, HERBERT & ALICE FRE.	16.13	TOWN OF CLOVERLAND	36.02
STRALKA, TIMOTHY D & MARJOR.	26.26	SWANSON, ROBERT S & MARGARE.	16.11	THEIEN, JOHN G & WILMA C.	16.13	TOWN OF CLOVERLAND	36.04
STRAND, KARL K.	29.07	SWANSON, SEEGAE & RUTH.	30.14	THEIEN, RICHARD & JOHN.	16.13	TOWN OF CLOVERLAND	36.05
STRAND, RICHARD W & JAMIE V.	26.26	SWANSON, SEEGAR & RUTH.	30.14	THIEDE, TIMOTHY A.	12.34	TOWN OF CLOVERLAND	37.13
STRAND, RONALD O & SANDRA E.	14.07	SWANSON, SEEGAR.	30.11	THIEL, VERNON N.	33.32	TOWN OF CLOVERLAND	38.33
STRANKO, LARRY A.	28.33	SWANSTROM, HAROLD R & PEARL.	37.31	THIELMAN, LEON W & JODY M.	32.12	TOWN OF CLOVERLAND	38.35
STRANKO, LARRY A & CHRISTY.	28.33	SWANSTROM, HAROLD R & PEARL.	37.32	THILL, MICHAEL A.	19.32	TOWN OF DAIRYLAND	01.10
STREVELER, JAMES E.	38.25	SWANSTROM, ROGER & PHYLLIS.	10.01	THIRY, GERALD J.	05.34	TOWN OF DAIRYLAND	01.11
STREVELER, JAMES E & CAROL.	38.25	SWAPINSKI, PATRICIA.	30.01	THOMAS, DARYL J & BEVERLY J.	25.10	TOWN OF DAIRYLAND	01.12
STRINGER, KENNETH.	26.23	SWARTOUT, EDWARD.	11.26	THOMAS, DAVID M.	35.18	TOWN OF DAIRYLAND	01.14
STRINGER, KENNETH D & SHARO.	20.12	SWED, ARTHUR R.	19.04	THOMAS, RICHARD M.	17.18	TOWN OF DAIRYLAND	01.15
STROHMAN, MAURICE & CAROLE.	27.24	SWEDISH BAPTIST CHURCH.	29.33	THOMAS, VERNON G.	30.06	TOWN OF DAIRYLAND	01.33
STROHMAN, RICHARD D & IDA M.	12.35	SWEET, WILLIAM J.	05.01	THOME, WILLIAM L & EUNICE.	06.07	TOWN OF DAIRYLAND	02.26
STROM, EMMA Z.	34.02	SWEETSER, RUTH Z.	28.20	THOMFORD, NEIL R.	36.01	TOWN OF DAIRYLAND (TAMARA)	01.15
STROM, EMMA Z.	34.03	SWENSON, CLIFTON P & LEE SW.	35.19	THOMFORD, NEIL R.	38.25	TOWN OF DAIRYLAND RIVERHILL.	02.14
STROM, EMMA Z.	34.11	SWENSON, CONRAD E.	01.03	THOMPSON, BRIAN MARVIN.	03.26	TOWN OF GORDON	10.36
STROM, MARALENE A.	34.15	SWENSON, ERNEST E.	32.28	THOMPSON, DARYL J & CHARLEE.	27.22	TOWN OF GORDON	11.12
STROM, WESLEY PAUL.	23.19	SWENSON, HJALMER S.	35.19	THOMPSON, DAVID A.	26.14	TOWN OF GORDON	11.13
STROMBERG, RICHARD L & LISA.	26.32	SWENSON, ROBERT A & RUTH.	34.13	THOMPSON, DAVID A & SHARON.	26.35	TOWN OF GORDON	11.14
STROMQUIST, ARVID R.	27.21	SWENSON, TONY.	23.23	THOMPSON, GEORGE W & JOYCE.	12.26	TOWN OF GORDON	11.24
STROMQUIST, ROBERT D & BREN.	27.21	SWIDERSKI, MARYANN.	27.05	THOMPSON, GERALD J & ELAINE.	15.25	TOWN OF GORDON	11.31
STRONACH, STEWART W & ANN V.	26.34	SWONGER, ADELINE M.	14.30	THOMPSON, HELEN.	28.04	TOWN OF GORDON	11.32
STRONG, GARY E & MARIE L.	20.01	SWONGER, ADELINE M FALL.	14.28	THOMPSON, JACK E.	13.05	TOWN OF GORDON	11.34
STRONG, GORDON T.	12.36	SWONGER, DANIEL D.	25.25	THOMPSON, JAMES A & KATHLEE.	32.27	TOWN OF GORDON	11.35
STRUEBING, THOMAS T & BARBA.	05.10	SYKES, GEORGE & FLORENCE.	12.36	THOMPSON, JAMES H & AUDREY.	26.20	TOWN OF GORDON	12.04
STRUM, ERNEST A & VIRGINIA.	22.09	SYKES, GEORGE & FLORENCE M.	12.36	THOMPSON, JEROME E & JOAN B.	28.02	TOWN OF GORDON	12.06
STRYCHARSKE, FRANCIS M & SY.	34.32	SYKES, TRACY A.	12.36	THOMPSON, JOHN E.	13.04	TOWN OF GORDON	12.17
STUART, CAROLINE A.	34.34	SYMER, PAUL T & PATRICIA M.	16.24	THOMPSON, JOHN E & LINDA.	13.05	TOWN OF GORDON	12.18
STUART, ERIC J & REBECCA K.	20.19	SYRING, CARL JR.	32.36	THOMPSON, JOHN E & LINDA.	13.08	TOWN OF GORDON	12.19
STUART, ERIC J & REBECCA K.	26.32	SYRING, CARL JR.	33.31	THOMPSON, JOSEPH E.	13.04	TOWN OF GORDON	12.20
STUART, GEORGE A.	34.34	SYRING, ELROY.	32.25	THOMPSON, LEE F & GLENN F.	34.33	TOWN OF GORDON	12.26
STUART, SAMUEL F & JUDY.	11.26	SYRING, ELROY & CONNIE.	04.09	THOMPSON, LESTER & NELS.	27.28	TOWN OF GORDON	12.29
STULEN, DANIEL P.	22.35	SYRING, GREGORY S.	32.25	THOMPSON, LESTER A & JOAN C.	33.29	TOWN OF GORDON	12.33
STULEN, DANIEL P & MURIEL.	22.36	SYRING, LAWRENCE & DOROTHY.	16.17	THOMPSON, MARVIN L.	26.20	TOWN OF GORDON	15.19
STULEN, JAMES.	22.36	SYRING, LAWRENCE G.	04.09	THOMPSON, MILDRED H.	27.04	TOWN OF HAWTHORNE	22.03
STUMPF, DALORES.	24.18	SYRING, MARSHALL.	26.01	THOMPSON, RICHARD & ROSE.	16.32	TOWN OF HAWTHORNE	22.04
STUPAK, JOSEPH C.	26.15	SYRING, MARSHALL.	26.02	THOMPSON, RICHARD J & SALLY.	13.09	TOWN OF HAWTHORNE	28.29
STUPAK, MARGARET A.	26.20	SYRING, MARSHALL.	26.11	THOMPSON, RICHARD J & SALLY.	19.32	TOWN OF HIGHLAND	18.05
STUPAK, MICHAEL J & BARBARA.	25.32	SYRING, MARSHALL.	26.12	THOMPSON, ROBERT C.	13.05	TOWN OF HIGHLAND	18.23
STUPAK, STEVEN J.	26.29	SYRING, MARSHALL.	32.35	THOMPSON, ROBERT C & CAROLE.	13.04	TOWN OF HIGHLAND	24.31
STURGUL, JIMMY & BERNARD.	15.20	SYRING, MARSHALL C.	26.02	THOMSEN, JOYCE E.	35.32	TOWN OF LAKESIDE	34.04
STURGUL, JUDY S.	11.32	SYRING, MARSHALL C.	32.25	THOMSON, DALE M.	27.31	TOWN OF LAKESIDE	34.33
STURM, ROSE M & JOHN C SR.	11.26	SYRING, MARSHALL C.	32.35	THOORSELL, JOHN W JR.	16.11	TOWN OF LAKESIDE	34.34
SUBY, VERNON L.	31.25	SYRING, MARSHALL C.	32.35	THORP, DONALD R.	23.14	TOWN OF LAKESIDE	34.35
SUCOFF, MARJORIE F.	34.32	SYRING, MARSHALL C.	32.36	THORP, DONALD R.	23.18	TOWN OF LAKESIDE	34.36
SULLIVAN, DANIEL W & CELIA.	32.14	*** T ***		THORP, DONALD R.	24.14	TOWN OF LAKESIDE	35.07
SULLIVAN, EVELYN S (SLETTEN).	34.08	TABICK, NICHOLAS A III.	21.11	THORP, DONALD R.	29.22	TOWN OF MAPLE	29.01
SULLIVAN, GLORIA C.	05.28	TACKE, EUGENE C & KAREN J.	26.20	THORP, DONALD R.	36.17	TOWN OF MAPLE	29.15
SULLIVAN, JANICE.	35.20	TAHINE, RUDOLPH W & CHRIS.	28.01	THORP, DONALD R.	36.17	TOWN OF MAPLE	35.27
SULLIVAN, MARK III.	24.10	TAHTINEN, RUDOLPH W JR.	34.36	THORP, DONALD R.	36.17	TOWN OF MAPLE	35.27
SULLIVAN, PATRICK T.	05.14	TAIPALE, LARRY R & CAROL.	29.03	THORP, DONALD R.	36.17	TOWN OF MAPLE	35.27
SULLIVAN, ROBERT & KATHY.	16.03	TAIPALE, WALTER.	36.16	THORP, DONALD R.	36.17	TOWN OF MAPLE	35.27
SULLIVAN, RONALD G.	37.35	TALASKA, DAVID T & LUANN J.	19.03	THORP, DONALD R.	36.17	TOWN OF MAPLE	35.27
SULLIVAN, RUSSELL M & CHERY.	02.05	TALCOTT, JOHN B & MARGARET.	27.28	THORP, DONALD R.	36.17	TOWN OF MAPLE	35.27
SULLIVAN, THOMAS J & JUANIT.	19.28	TAMARACK HUNTING LODGE.	01.29	THORP, DONALD R.	36.17	TOWN OF MAPLE	35.27
SUMMERFELDT, LOIS A.	01.13	TANGEN, ALVIN J JR.	35.22	THORP, DONALD R.	36.17	TOWN OF MAPLE	35.27
SUMMERFIELD, DALE G & BREND.	26.17	TANGEN, KATHLEEN C.	16.29	THORP, DONALD R.	36.17	TOWN OF MAPLE	35.27
SUMMERFIELD, EMIL W.	26.09	TANGEN, THEODORE N.	16.32	THORP, DONALD R.	36.17	TOWN OF MAPLE	35.27
SUMMERFIELD, EMIL W.	26.16	TANGWALL, RICHARD A & MARCI.	34.22	THORP, DONALD R.	36.17	TOWN OF MAPLE	35.27
SUMMERS, ZEÑA.	04.25	TANKERSLEY, LARRY E & LISA.	29.19	THORP, DONALD R.	36.17	TOWN OF MAPLE	35.27
SUNDHOLM, MELVIN & AILIE.	34.02	TANNEHILL, MELVIN C & RHOND.	16.35	THORP, DONALD R.	36.17	TOWN OF MAPLE	35.27
SUNDHOLM, TERESA J & MARK.	34.14	TANSKI, LOIS I.	34.13	THORP, DONALD R.	36.17	TOWN OF MAPLE	35.27
SUOMI, ROY & DORIS.	04.23	TAPANI, DUANE & AMY.	36.25	THORP, DONALD R.	36.17	TOWN OF MAPLE	35.27
SUOMI, ROY & DORIS.	23.30	TAPANI, VIOLA.	36.14	THORP, DONALD R.	36.17	TOWN OF MAPLE	35.27
SUOMI, ROY & DORIS.	28.28	TAYLOR, BOBBI M.	28.31	THORP, DONALD R.	36.17	TOWN OF MAPLE	35.27
SUOMINEN, ARNOLD.	33.11	TAYLOR, CAROL L MERRITT.	25.32	THORP, DONALD R.	36.17	TOWN OF MAPLE	35.27
SUPERIOR FOREST PRODUCTS IN.	33.09	TAYLOR, DIANE C.	28.01	THORP, DONALD R.	36.17	TOWN OF MAPLE	35.27
SUPERIOR JOINT SCHOOL DISTR.	19.12	TAYLOR, ELIZABETH W.	04.21	THORP, DONALD R.	36.17	TOWN OF MAPLE	35.27
SUPERIOR JOINT SCHOOL DISTR.	20.07	TE POEL, DANIEL T & CHERYL.	34.18	THORP, DONALD R.	36.17	TOWN OF MAPLE	35.27
SUPERIOR RETRIEVER CLUB.	26.09	TE POEL, JON L.	35.01	THORP, DONALD R.	36.17	TOWN OF MAPLE	35.27
SUPERIOR SCHOOL DISTRICT.	26.24	TE POEL, JON L.	35.02	THORP, DONALD R.	36.17	TOWN OF MAPLE	35.27
SUPERIOR TRAP & GUN CLUB IN.	26.15	TE POEL, JON L.	35.12	THORP, DONALD R.	36.17	TOWN OF MAPLE	35.27
SUPLICK, S MICHAEL.	23.09	TE POEL, JON L.	35.22	THORP, DONALD R.	36.17	TOWN OF MAPLE	35.27
SUTHERLAND, BRYAN.	22.10	TE POEL, LEO & BEVERLY.	35.21	THORP, DONALD R.	36.17	TOWN OF MAPLE	35.27
SUTHERLAND, DONALD E.	28.21	TE POEL, LEO & BEVERLY.	35.22	THORP, DONALD R.	36.17	TOWN OF MAPLE	35.27
SUTHERLAND, HAROLD F.	22.02	TE POEL, LEO & BEVERLY.	35.27	THORP, DONALD R.	36.17	TOWN OF MAPLE	35.27
SUTHERLAND, HAROLD F.	22.22	TEASLEY, JOHN I.	27.31	THORP, DONALD R.	36.17	TOWN OF MAPLE	35.27
SUTHERLAND, JAMES E & BEVER.	23.18	TEED, RONALD.	09.18	THORP, DONALD R.	36.17	TOWN OF MAPLE	35.27
SUTHERLAND, WILLIAM J & DOU.	14.01	TEED, RONALD E & BARBARA E.	09.17	THORP, DONALD R.	36.17	TOWN OF MAPLE	35.27
SUTHERLAND, WILLIAM J & THE.	20.01	TEFFT, ROBERT L & BEVERLY J.	24.06	THORP, DONALD R.	36.17	TOWN OF MAPLE	35.27
SUTTER, DOUGLAS M & ALICE M.	28.01	TEKIPPE, DANIEL & DAVID & S.	34.25	THORP, DONALD R.	36.17	TOWN OF MAPLE	35.27
SUTTON, KENNETH C & NANCY M.	23.24	TEKIPPE, EARL W.	34.25	THORP, DONALD R.	36.17	TOWN OF MAPLE	35.27
SVENDSEN, LARRY D & TERESA.	32.34	TELEVISION WISCONSIN INC.	16.30	THORP, DONALD R.	36.17	TOWN OF MAPLE	35.27
SVOBODA, LANA J.	31.25	TENER, H G.	28.20	THORP, DONALD R.	36.17	TOWN OF MAPLE	35.27
SWANBERG, FRANK J & CATHERI.	16.30	TENNEY, JOHN R & LOIS.	22.03	THORP, DONALD R.	36.17	TOWN OF MAPLE	35.27
SWANBERG, JOHN H.	16.30			THORP, DONALD R.	36.17	TOWN OF MAPLE	35.27
SWANG, ALBERT E & KATHLEEN.	02.07			THORP, DONALD R.	36.17	TOWN OF MAPLE	35.27

LAND OWNERS INDEX

NAME	PG SEC	NAME	PG SEC	NAME	PG SEC	NAME	PG SEC
TRAUTMILLER, F & M.....	02..05	VAN ERT, ROBERT.....	20..11	WALBERG, DONALD R & ARLENE.....	28..29	WEISZ, FREDERICK V.....	38..01
TREBILCOCK, RICHARD & CINDY.....	22..12	VAN GRINSVEN, THEODORE.....	34..08	WALBERG, DONALD R JR.....	22..06	WELCH, KEVIN P & LAURA J.....	33..13
TREBILCOCK, WILLIAM R.....	22..12	VAN GUILDER, CLIFFORD SR.....	22..10	WALBERG, LEROY M & LYLANA.....	28..32	WELCH, VERN H.....	33..13
TREBILCOCK, WILLIAM R.....	23..18	VAN HOLBECK, BETTY J (FRYC).....	32..27	WALBERG, MILTON R & JOANN.....	06..08	WELCH, VERN H & ELMEADA A.....	33..13
TRENNEPOHL, BRUCE L & MARIA.....	19..04	VAN HOLLEN, JOHN B.....	35..06	WALBERG, ROGER F & LINDA.....	26..33	WELLMAN, DEAN W & JANET M.....	30..11
TRESTER, RONALD J & JEANETT.....	28..22	VAN HORENWEDE, RODNEY.....	26..16	WALBERG, WAYNE K & SUE A.....	28..32	WELLMAN, WARNER P & JANICE.....	30..11
TREWARTH, THOMAS & JOYCE.....	37..29	VAN HORENWEDE, RODNEY J.....	26..16	WALDEMAR, GARY L & VICKIE D.....	01..34	WELLS, DOUGLAS W & NELL M.....	21..07
TRI STATE LAND COMPANY.....	31..34	VAN HORENWEDE, RODNEY J.....	26..21	WALDRON, JOHN JR.....	30..06	WELLS, FREDERICK B & ELLEN.....	30..14
TRI-STATE LAND COMPANY.....	19..09	VAN HORN, APRIL.....	20..36	WALETZKO, DOROTHY Y.....	26..23	WELLS, LUCINDA M.....	02..08
TRIEBOLD, LEONARD & DIANE.....	02..05	VAN HORN, DORIS K.....	20..36	WALETZKO, JAMES E.....	27..14	WELTER, ALICE E.....	33..13
TROJAN, PEGGY.....	30..12	VAN HORN, JAMES S.....	27..10	WALIMAKI, CLIFFORD M.....	35..35	WELTER, FREEMAN R.....	16..24
TRUCHON, TERRI & DARIN.....	22..06	VAN HORN, JAMES S & JERRY.....	27..11	WALIMAKI, CLIFFORD M & BONN.....	35..35	WELTER, SIGNE.....	35..23
TRUDAN, JEAN.....	08..30	VAN HORN, JAY.....	27..07	WALIMAKI, WAINO.....	35..35	WELTER, SIGNE.....	35..26
TRUDAN, JEAN.....	27..34	VAN HORN, JAY.....	27..18	WALKER, GREGORY A.....	14..01	WELTER, SIGNE M.....	35..23
TUCKER, THOMAS L & DONNA M.....	24..06	VAN HORN, JAY & CAROL M.....	27..08	WALKER, TODD D & BETH M.....	29..05	WELTER, WILLIAM J & ALICE.....	33..13
TULLBERG, OBERT A.....	34..25	VAN HORN, JEFFREY B & MARIL.....	26..14	WALKUP, ROGER C & GRETCHEN.....	35..14	WEMISSEM.....	05..02
TUOMI, JOHN C & CAROL I.....	25..03	VAN HORN, RENEE (MEYSMAN).....	27..10	WALL, DAVID T & JILL M SR.....	20..30	WENSTAD, THOMAS H.....	08..19
TUOMI, WILBERT.....	32..31	VAN HORNWEDER, BRIAN.....	27..28	WALLACE, BETTY L.....	02..13	WENTELA, ARNOLD.....	36..24
TUOMINEN, EINO L & JEANE M.....	04..09	VAN HORNWEDER, THOMAS E & B.....	27..28	WALLACE, JUDE P.....	02..13	WENTELA, ARNOLD R & VIOLET.....	36..24
TURNER, MARVIN G.....	01..14	VAN HORNWEDER, THOMAS E & S.....	27..33	WALLACE, WILLIAM L & ELIZAB.....	14..11	WENTELA, MARY S.....	36..13
TURNER, MARYANN.....	16..36	VAN OORDT, RICHARD D & WAND.....	28..01	WALLGREN, DONALD L & SUSAN.....	35..16	WENTWORTH LUMBER CO INC.....	34..34
TURNQUIST, HENRY G.....	27..13	VAN OORDT, RICHARD G & WAND.....	23..03	WALLGREN, GORDON M & SANDRA.....	33..22	WENTWORTH LUMBER CO INC.....	34..34
TUTTLE, JOHN G & LYNN E.....	06..09	VAN OORDT, RICHARD G & WAND.....	35..36	WALLGREN, JUDITH P (ANDERSO.....	26..27	WERMTER, ALFRED C.....	28..20
TUURA, CLAUDIA A (DAHLBERG).....	37..31	VAN OVERBEKE, ALAIN.....	26..32	WALLIN, CONRAD H.....	36..20	WERMTER, ALFRED C.....	28..21
TUURA, DENNIS J.....	30..09	VAN VALKENBURG, JR.....	34..34	WALLIN, GORDON A/JANET F.....	36..20	WERMTER, ALFRED C.....	28..28
TUURA, RANDALL C & SHIRLEY.....	36..22	VANA, DOUGLAS W & MARY K.....	19..03	WALLIN, HENRY & TERRY.....	27..17	WERMTER, DALE R.....	28..28
TUURA, RICHARD.....	36..13	VANCAMP, EDWARD J & DOROTHY.....	34..30	WALLIN, MAYNARD R.....	26..05	WERMTER, DAVID M & DIANE J.....	28..20
TUURA, WILLARD.....	30..09	VANDERBERG, STEPHEN & JOAN.....	18..36	WALLIN, MAYNARD R & GLADYS.....	26..05	WERMTER, HOWARD.....	33..29
TUVERSON, RONALD L.....	10..28	VANDERHOOF, PATRICK R.....	12..33	WALLIN, RONALD R.....	26..11	WERMTER, KURT.....	28..20
TWIN LAKES GAS CO, INC.....	23..04	VANEVERA, MARY C.....	30..27	WALLIN, TERRY.....	27..17	WERMTER, KURT M.....	28..20
TYERS, GAYLORD B & CLOELLA.....	06..32	VANHORN, JACK E.....	25..01	WALLIN, WILLIAM R.....	11..36	WERMTER, KURT M.....	28..28
TYERS, PATRICK.....	06..28	VANHORN, P.....	02..09	WALMAN, EDWARD.....	35..18	WERMTER, LEA A.....	22..05
TYLER, CARL E.....	27..28	VANT, JAMES.....	13..01	WALMAN, EDWARD R.....	35..13	WERMTER, LOIS M.....	28..20
TYMAN'S OLD OAK BAR.....	16..14	VANVALKENBURG, DR J F.....	36..16	WALMAN, EDWARD R.....	36..18	WERMTER, MARVIN.....	34..19
TYMAN'S OLD OAK BAR INC.....	11..31	VASEY, GARY & JOAN.....	06..06	WALMAN, MELVIN C & VICTORIA.....	29..12	WERMTER, MARVIN F.....	33..24
TYSON, DENNIS D & DEBRA J.....	33..07	VAUGHN, THOMAS DE BOT & JOH.....	16..08	WALMAN, MELVIN C & VICTORIA.....	35..25	WERMTER, MARVIN F & PATRICI.....	34..19
TYSON, DONALD L & NANCY J.....	25..22	VAUGHN, THOMAS DE BOT & JOH.....	17..08	WALRATH, BARBARA A.....	36..31	WERMTER, PATRICIA.....	22..23
TYSON, JOHN D.....	32..34	VAZQUEZ, JOSE DE JESUS.....	22..29	WALROOS, ARTHUR E & EILEEN.....	36..07	WERNER, CARROLL L & CRAIG A.....	25..25
TYSON, JOHN D & MARIE E.....	32..34	VEE, SCOTT B.....	29..27	WALROOS, ARTHUR E & EILEEN.....	36..18	WERNER, CARROLL L & CRAIG A.....	25..25
TYKKILA, CHARLES & CAROL.....	28..08	VEITH, LOIS C.....	09..22	WALSDORF, JOYCE M.....	12..31	WESCHCKE, ERNEST J.....	29..25
TYKKILA, CHARLES F & CAROL.....	28..22	VELIN, BRUCE A.....	33..14	WALSH, JAMES P M.....	34..18	WESCHCKE, ERNEST J.....	29..25
TYKKILA, GARY S.....	35..36	VELIN, TOM & LOUISE.....	32..35	WALSH, SCOTT M & BONNIE L.....	26..21	WESSMAN, SINTO S.....	34..31
TYKKILA, KENNETH WILLIAM.....	28..22	VELLEUX, ALFRED & THERESA.....	28..05	WALT, MARYANN LORD.....	17..30	WEST, JAMES A & JEAN.....	34..25
TYKKILA, MARVIN.....	34..22	VELLEUX, ALFRED & THERESA.....	28..06	WALT, SARAH A.....	16..02	WEST, JEFFREY.....	35..33
TYKKILA, PATRICK J & MARVIN.....	34..22	VENDELA, RICHARD & VERNA.....	27..14	WALTER, WILLIAM H.....	06..18	WEST, MATTHEW C.....	17..17
TYKKILA, SANDRA K.....	29..06	VENDELA, THOMAS C & ANGELA.....	27..26	WALTERS, DAVID & SHIRLEY.....	04..27	WEST, WILBUR C & DIANA.....	17..17
TYKKILA, SCOTT & MARY E.....	23..09	VENDELLA, CLARENCE & LUCILL.....	32..27	WALTON, TERRY L.....	04..07	WESTER, BRIAN F & TINA.....	16..35
TYKKILA, VERNER R & LAURA.....	35..25	VENGRIN, THOMAS L.....	22..21	WAMBACH, JOE.....	35..03	WESTER, CURT & LYNNETTE.....	29..26
		VERCH, LOUIS W.....	21..10	WAMBACH, JOSEPH W.....	35..26	WESTER, HARRY B & MARY E.....	22..16
*** U ***		VERDOLJAK, ANTHONY & PETER.....	26..34	WANEK, CLAYTON & DOROTHY.....	20..05	WESTER, PHILLIP E & CAROL S.....	16..35
UBAN, STEPHEN A.....	21..02	VERDOLJAK, ANTHONY J & PETE.....	26..34	WANEK, ELROY.....	20..30	WESTER, RUSSELL K & MYRTLE.....	36..23
UDEEN BROS TRUCKING.....	26..21	VERDOLJAK, MARION L.....	33..31	WANEK, ELROY J & LORRAINE L.....	20..19	WESTER, SCOTT A & KERRY L.....	33..36
UDEEN BROS. TRUCKING.....	14..11	VERDOLJAK, MATTHEW.....	33..30	WANEK, RHEIM.....	20..29	WESTER, VICTOR & DORIS.....	22..22
UDEEN BROS. TRUCKING.....	20..01	VERDOLJAK, MATTHEW & LUCILL.....	33..30	WANEK, RHEIM.....	20..30	WESTER, VICTOR C & DORIS E.....	22..22
UDEEN BROTHERS TRUCKING.....	32..27	VERDOLJAK, MATTHEW & MARY.....	33..31	WANEK, RHEIM J.....	20..19	WESTLUND, DALE M & KAY A.....	02..14
UDEEN, FLOYD & HERBERT.....	26..27	VERDOLJAK, MATTHEW M & LUCI.....	03..26	WANGERIN, GUST & DANIEL.....	20..01	WESTLUND, HARLAND D & RUTH.....	26..25
UDEEN, FLOYD R.....	33..22	VERRAN, CHESTER A & STARR L.....	13..01	WANNER, GEORGE R & CONSTANC.....	09..16	WESTLUND, PATRICIA K.....	26..33
UDEEN, HERBERT & FLOYD.....	20..01	VERVILLE, JOSEPH J.....	32..07	WARD, DALLAS T & HARRIET B.....	10..04	WESTMAN, BERTON P & JENNIE.....	32..22
UDEEN, HERBERT O.....	32..27	VERVILLE, MARY E.....	32..07	WARD, JOHN & ROSE.....	04..27	WESTMAN, BERTON P & JESSIE.....	34..31
UDEEN, HERBERT O & JOYCE.....	33..28	VETTER, KATHRYN V.....	22..06	WARN, JAMES & SHELLEY.....	22..19	WESTMAN, CHERYL L.....	17..31
UDEEN, RANDY.....	20..01	VICICH, JOHN D & MARY K.....	28..26	WARN, RICHARD D & KELLEY J.....	23..03	WESTPHAL, WILLIAM D.....	02..23
UKKOLA, ARNOLD R & CLARA A.....	35..27	VICICH, JOHN D & MARY K.....	28..27	WARNER, MERTON C & JUNE A.....	05..06	WEYERHAEUSER, FREDERICK T.....	24..03
UKKOLA, ARNOLD T & CARLA A.....	36..31	VICKERMAN, IVAN & DONNA.....	08..32	WARNS, HELMUTH.....	08..19	WEYERHAUSER, F T.....	30..27
UKKOLA, AVE.....	30..04	VIEBROCK, NEIL M.....	07..33	WARREN, JOHN P & GRACE A.....	12..35	WEYERHAUSER, FREDERICK D.....	24..03
UKKOLA, ERLAND D & ROSEANN.....	35..35	VIERMA, SCOTT W & CAROL A.....	35..16	WARREN, LEROY.....	34..29	WEYERS, DONALD V & GAYLE A.....	35..09
UKKOLA, ERLAND D & ROSEANN.....	35..36	VIETORIS, JAMES H.....	04..06	WARREN, LEROY E.....	33..36	WHEELER, DONALD E & SANDRA.....	28..36
UKKOLA, GERALD W & DELORES.....	36..19	VIL OF LAKE NEBAGAMON.....	30..20	WARREN, LEROY E.....	34..31	WHEELER, EDWIN R.....	11..30
UKKOLA, JAMES E.....	30..06	VILLAGE LAKE NEBAGAMON.....	29..26	WARREN, MICHAEL G.....	26..21	WHEELER, HOWARD B & DEBRA J.....	22..34
ULLAN, LLOYD V & EVELYN M.....	19..05	VILLAGE LAKE NEBAGAMON.....	23..12	WARREN, ROBERT K & MARY A.....	16..29	WHEELER, HOWARD B & DEBRA J.....	16..27
ULLAN, LLOYD V & EVELYN M.....	25..33	VILLAGE LAKE NEBAGAMON.....	29..25	WARRING, MELVIN P & HANSINE.....	20..19	WHEELER, TERRY A & ANTOINET.....	29..21
ULLAN, RAYMOND R & ELIZABET.....	22..02	VILLAGE OF OLIVER.....	31..13	WARRING, ROY A & LISA A.....	20..19	WHELAN, WM T & ANN M.....	22..22
ULLAN, RICHARD L & JOANNE M.....	26..23	VILLAGE OF POPLAR.....	29..04	WASCOTT COMMUNITY CHURCH.....	05..30	WHEREATT, WILLIAM K & JEAN.....	23..15
ULMAN, KAY (MINAHAN).....	32..25	VILLAGE OF POPLAR.....	29..06	WASHKUH, RICHARD & ROSEMAR.....	19..11	WHISPERING PINES COM- MUNIT.....	22..03
UMOLAC, GEORGE F.....	21..04	VILLAGE OF POPLAR.....	29..08	WASTLEWSKI, ROBERT L.....	33..32	WHITE BIRCH PARTNERSHIP.....	16..36
UNDERTHUN, PAMELA L.....	18..25	VILLAGE OF POPLAR.....	29..09	WASKO, JIM J & CHERYL A.....	27..28	WHITE FISH LAKE.....	04..16
UNION FREE HIGH SCHOOL.....	35..34	VILLAGE OF SOLON SPRINGS.....	10..02	WASKO, WILLIAM C.....	04..12	WHITE, ALAN R.....	20..11
UNION FREE HIGH SCHOOL JOIN.....	30..15	VILLAGE OF SOLON SPRINGS.....	16..26	WASKO, WILLIAM C.....	16..12	WHITE, DENNIS J & JUDY L.....	35..25
UNITED POWER ASSOCIATION.....	32..24	VILLAGE OF SUPERIOR.....	32..10	WASKOS CAMPGROUND LTD.....	23..21	WHITE, EZRA E & DELORIS K.....	29..19
UOTINEN, MARTIN A.....	20..01	VILLAGE OF SUPERIOR.....	32..15	WASYLISZYN, EDW J & EILEEN.....	27..21	WHITE, JAMES M.....	28..27
UPPER ST CROIX LAKE SANITAR.....	17..18	VINCENT, HOWARD & MARIE.....	27..14	WATERHOUSE, DANIEL & CATHLE.....	21..18	WHITE, JOHN L.....	11..30
UPTHEGROVE, JAMES T & MARCE.....	16..35	VINCENT, RUTH.....	22..23	WATERHOUSE, GARY.....	30..02	WHITE, JOHN R & JANICE FISH.....	24..06
URBAN, GAIDA.....	22..21	VINCENT, WARREN C & BEVERLY.....	26..01	WATERS, JOHN E & MARION L.....	19..29	WHITE, JOHN ROBERT.....	30..31
URBAN, LAURA.....	12..24	VINE, ROGER R SR.....	31..08	WATNEMOE, LEO J & JEAN A.....	33..31	WHITE, PAUL R & CARMEN M.....	27..30
URBAN, REGINALD W.....	12..24	VINJAMURI, VINOD K & JOANNE.....	25..02	WATSON, BASIL.....	28..32	WHITE, RICHARD S.....	19..08
URBANIYAK, JOHN R & SHIRLEY.....	35..23	VINJAMURI, VINOD K & JOANNE.....	31..26	WATSON, BASIL.....	28..33	WHITE, ROBERT J & DEBRA JR.....	27..24
URBANIYAK, WILLIAM W & JOHN.....	22..12	VINJAMURI, VINOD K & JOANNE.....	31..35	WATSON, JACQUELINE J.....	28..05	WHITE, THOMAS J & JULIE A.....	28..27
UTYRO, GREGORY S & CHARLENE.....	32..07	VINOPAL, JOSEPH JR.....	06..22	WATZL, DANIEL R.....	08..14	WHITE, TIMOTHY & KAREN.....	28..27
		VISGER, MARVIN & DOROTHY.....	02..06	WEBER, A J.....	16..29	WHITE, TIMOTHY, THOMAS & JA.....	28..27
		VISGER, MARVIN & DOROTHY.....	02..07	WEBER, DONALD C & WANDA.....	35..20	WHITE, WILLIAM J & JANET J.....	26..01
		VISGER, TIMOTHY M.....	06..06	WEBER, DONALD C & WANDA R.....	35..20	WHITEFISH PINES INC.....	04..17
		VOLBY, ELLA R.....	06..18	WEBER, JOHN L.....	16..32	WHITESIDE, PEG S.....	36..20
		VOLGREN, RICHARD L.....	02..11	WEBER, PAUL R & JOHN W.....	16..32	WHITMER, LEE W & LOIS M.....	04..05
		VOLTZ, MICHAEL K & DIANE M.....	02..14	WEBER, RAYMOND & JUDITH.....	11..31	WHITNEY, RICHARD J & CHERYL.....	21..15
		VOPIEK, MICHAEL & WANDA.....	20..31	WEBER, RAYMOND B & JUDITH.....	11..31	WHITSITT, WILLIAM H III.....	23..30
		VOS, BRIAN D & SUZANNE M.....	33..33	WEBER, RONALD W & MARY A.....	36..10	WHITTAKER, ROBERT J & JANIC.....	27..27
		VREELAND, ALLAN L & GLORIA.....	09..15	WEDAN, DENNIS M & JULIE.....	38..31	WHITWELL, FRANCES L.....	16..02
		VYVLECKA, CHRISTOPHER C.....	35..07	WEDAN, MARLIN J & LOIS.....	29..09	WHITWELL, FRANCES L.....	16..03
				WEDAN, MERTON L & LILLIAN.....	23..05	WHITWELL, FRANCES L.....	22..22
		*** W ***		WEEKS, HERBERT.....	23..02	WIBERG, MERVIN C.....	19..01
		W D S M-K Z I O INC.....	32..08	WEEMS, JULIE A.....	30..32	WICK, BARBARA C.....	20..18
		W D S M-K Z I O INC.....	32..08	WEHMANEN, ROYAL E.....	23..12	WICK, BRADLEY.....	20..18
		WABOSKE, DAVID.....	36..25	WEHMANEN, ROYAL E & CAROL.....	23..12	WICK, BRADLEY R.....	20..18
		WAECHTER, CHAS R & SHIRLEY.....	22..10	WEHR, BRIAN P.....	23..23	WICK, RANDAL M & CYNTHIA J.....	20..06
		WAESCO, ROBERT S SR.....	16..24	WEIR, O B.....	33..10	WICKLUND, DANIEL R.....	26..06
		WAGENSCHUTZ, J MARK & G DAW.....	28..34	WEIS, WALTER.....	36..20	WICKLUND, DANIEL R.....	32..31
		WAHLQUIST, FRED.....	30..31	WEISENBERGER, JOHN & BARBAR.....	12..16	WICKLUND, DANIEL R.....	32..32
		WAHLSTRON, H.....	27..23	WEISS, HAROLD.....	25..33	WICKLUND, DANIEL R & SUSAN.....	26..08
		WALBERG, DENNIS P & PATRICI.....					

LAND OWNERS INDEX

NAME	PG SEC	NAME	PG SEC	NAME	PG SEC	NAME	PG SEC
WICKSTROM, JAMES E & MARILY.	32..26	WITTHOFT, MICHAEL J.	32..13	ZIMSKI, GERALD & DEBRA.	20..05		
WIECHERT, JAMES A.	18..33	WITTKOPF, GERALD.	21..23	ZIMSKI, GERALD C & DEBRA J.	19..05		
WIEDELL, THOMAS E & MARILYN.	33..27	WITTKOPF, GERALD D & YVONNE.	27..28	ZINMER, BRETT G.	29..02		
WIENER, WILLIAM J & VIRGINI.	38..24	WITTLING, JAMES A & ANGELA.	19..14	ZINMER, CARRIE A & GERALD K.	29..21		
WIENER, JEFFERY B & MARION.	18..34	WNEK, GINGER K (BUKOVICH).	14..06	ZINMER, GERALD & CARRIE A.	29..02		
WIITALA, AXEL H.	35..27	WOHLWEND, JOHN F.	32..12	ZINMER, GERALD & CARRIE ANN.	29..02		
WIKLUND, TIMOTHY F.	06..07	WOHLWEND, JOHN F & ANGELA.	14..08	ZINMER, GERALD & CARRIE ANN.	35..35		
WILBER, GERALD F.	21..03	WOJCIK, JOHN E.	06..04	ZINMER, GERALD K & CARRIE A.	29..02		
WILBUR, RICKY A.	06..18	WOLD, ROBERT & ETHEL.	11..32	ZINMER, TODD A & AMY.	30..09		
WILCZEWSKI, FRANK & EDNA.	29..31	WOLF, DAVID R.	09..12	ZINMER, TODD A & AMY L.	30..09		
WILDA, BRUCE J & MARCIA.	04..22	WOLF, MILDRED E.	01..26	ZINMER, TODD ANDREW.	30..09		
WILDENBERG, WILLIAM L & PAT.	33..14	WOLFF, DAVID R.	12..35	ZINN, RICHARD & KATHLEEN.	14..29		
WILGREN, HELEN.	36..13	WOLFF, THOMAS F & WILLIAM A.	27..17	ZINN, RICHARD W & KATHLEEN.	23..18		
WILGREN, RODNEY T.	36..25	WOLLSLAIR, DONALD F & DELOR.	11..26	ZIRNGIBL, WILLIAM M.	33..31		
WILJONEN, WILLIAM.	35..21	WOOD, KENNETH J & ARLENE L.	06..03	ZITSKE, FRANK L.	15..19		
WILKINSON, DANIEL F & SHERL.	05..02	WOOD, MICHAEL.	36..23	ZOLTAK, LARRY.	16..02		
WILL, BRIAN L.	25..36	WOOD, ROBERT J & DELORES M.	15..27	ZOLTAK, MARION N.	23..10		
WILL, DEAN J.	26..16	WOOD, ROBERT J & SHELLEY.	16..24	ZOSEL, CHARLES W Y EVONNE L.	29..27		
WILL, GERALD D & SANDRA.	25..25	WOODALL, JAMES J.	03..24	ZOWIN, KEITH T & DIANE J.	27..28		
WILL, JULIE A (BARTLEY).	32..27	WOODBURY, MARJORIE R.	04..16	ZUCHOWSKI, DANIEL E & MARIE.	25..26		
WILLCOCKS, HAROLD.	33..23	WOODHULL, CLAYTON E & ROBER.	28..12	ZUCHOWSKI, DANIEL E & MARIE.	25..35		
WILLCOXON, PETER & LINDA.	32..34	WOODHULL, DANIEL & PEGGY.	28..12	ZUKOWSKI, CARL J.	11..13		
WILLETT PROPERTIES, INC.	29..36	WOODHULL, DANIEL E & PEGGY.	28..12	ZUKOWSKI, CARL J & LUCILLE.	13..01		
WILLETT, DEAN & DORIS.	02..31	WOODHULL, GARY & LINDA.	28..19	ZUMBAHLEN, BRUCE R.	35..23		
WILLETT, RITA.	04..26	WOODHULL, JEANNETTE L.	28..01	ZUMBRUNNEN, MICHAEL K.	34..34		
WILLIAM, RICHARD A & ELDENA.	29..03	WOODHULL, JOHN M.	28..11	ZUNKER, DUANE G & MARLENE F.	28..36		
WILLIAMS, BILLIE DALE.	36..20	WOODHULL, KEN.	22..02	ZUNKER, THOMAS D & LINDA J.	29..01		
WILLIAMS, BILLY D & LOIS JE.	35..13	WOODHULL, LLOYD.	28..13	ZURUS, WILHELMINA.	34..11		
WILLIAMS, BILLY R.	29..03	WOODHULL, MERVIN.	28..12	ZYCHOWSKI, DOUGLAS & ANITA.	34..29		
WILLIAMS, CECIL A JR.	22..03	WOODHULL, MICHAEL W & DEBBI.	28..12	ZYLKA, STACY A.	27..36		
WILLIAMS, CHARLES & LINDA.	28..34	WOODS, JERROLD L.	02..14				
WILLIAMS, DALE.	36..20	WOODTICK LODGE INC.	18..13				
WILLIAMS, DALE L.	36..20	WORMLEY, KATHERINE.	14..07				
WILLIAMS, DANNY C & SANDRA.	12..17	WORRELL, CHARLES R.	20..31				
WILLIAMS, DAVID R & MISEL C.	28..10	WORTHINGTON, HARRY T III.	31..01				
WILLIAMS, DEBRA A.	35..24	WORTHINGTON, MICHAEL T.	28..04				
WILLIAMS, DELORES S.	07..14	WOZNY, JACOB P.	33..30				
WILLIAMS, DONALD & CATHY.	19..09	WRIGHT, BENJAMIN.	02..08				
WILLIAMS, EDWIN.	22..06	WRIGHT, CHARLES A & JOANNE.	29..21				
WILLIAMS, FRANCES G.	07..14	WRIGHT, CHARLES A & JOANNE.	29..23				
WILLIAMS, GARY L.	28..33	WRIGHT, DALTON J.	18..14				
WILLIAMS, JAMES A & JULIE A.	26..12	WRIGHT, JOYCE V.	28..12				
WILLIAMS, JEFFRY E & WENDY.	23..03	WRIGHT, KENNETH & HELEN.	28..34				
WILLIAMS, KAREN A.	33..29	WRIGHT, PETER M & KATHRYN M.	16..14				
WILLIAMS, LAWRENCE A & LORE.	33..28	WUJCIGA, JOSEPH E & DIANNE.	23..17				
WILLIAMS, MILDRED V.	20..18	WUNDERLICH, MILTON F & WARR.	04..23				
WILLIAMS, RICHARD.	29..03	WUORI, GILBERT S & JEFFREY.	35..36				
WILLIAMS, RICHARD & ELDENA.	29..03	WUORI, JEFFREY D.	35..36				
WILLIAMS, RICHARD A & ELDEN.	29..03	WUORI, RAY W & ELIDA H.	34..34				
WILLIAMS, RICHARD A & ELDEN.	36..18	WYNN, DORIS R.	28..11				
WILLIAMS, ROBERT H.	07..14						
WILLIAMS, ROBERT L & MARY E.	12..31	*** Y ***					
WILLIAMS, ROBERT L AND MARY.	12..31	Y M C A.	23..12				
WILLIAMS, ROGER & ROXANNA.	29..11	YADON, AGNES.	22..10				
WILLIAMS, ROGER R & ROXANNA.	29..11	YADON, ANTHONY E.	33..30				
WILLIAMS, TERESA L.	10..22	YADON, JIMMIE L & FRANCES K.	22..28				
WILLIAMS, THOMAS.	19..05	YADON, JOYCE L & WAYNE W.	28..28				
WILLIAMS, THOMAS & PATRICIA.	29..11	YADON, KEITH D & DEBORAH J.	28..22				
WILLIAMS, THOMAS J.	23..06	YADON, NORMAN L & LOIS M.	26..16				
WILLIAMS, W R.	04..16	YADON, TRACY S & PATRICIA A.	22..02				
WILLIAMSON, OLIVER E.	23..01	YANISCH, PAUL R & GAIL R.	03..22				
WILLKE, PHILIP H.	11..17	YEAGER, NOEL C.	06..04				
WILLKIE, PHILIP H.	11..20	YEAGER, NOEL C.	06..09				
WILLOUGHBY, ANTHONY J & BET.	26..11	YEAZLE, SANDRA L.	23..07				
WILLOUGHBY, JAMES & MYRNA.	19..06	YEPMA, SAMUEL.	29..11				
WILLOUGHBY, JAMES & MYRNA.	19..07	YORK, JAMES R & SHIRLEY M.	20..07				
WILLOUGHBY, NICK A.	26..11	YOUNG, JACK A & JUDY J.	26..27				
WILLOUGHBY, NICK A.	26..15	YOUNG, THOMAS C.	22..16				
WILLOUGHBY, WESLEY & B J.	30..10	YOUNG, THOMAS C & LINDA.	26..21				
WILLOX, LINDA E.	28..11	YOUNG, THOMAS C & MICHAEL J.	22..13				
WILLS, WINSTON D & HELEN L.	32..14	YOUNGBAUER, BRUCE.	16..24				
WILMOT, GERALD F.	23..31	YOUNGQUIST, RUSSELL J.	04..15				
WILMOT, JEANINE D & DAMIEN.	27..29	YOUNGQUIST, RUSSELL J.	05..06				
WILSON, CHARLES D & ELVA L.	08..30	YOUNGQUIST, RUSSELL J.	05..19				
WILSON, DAVID L & MILDRED E.	20..31	YOUNGQUIST, RUSSELL J & HEN.	05..06				
WILSON, DWAIN E & CONNIE R.	34..07	YOX, THEODORE B.	34..28				
WILSON, EDWARD B.	02..07	YRJANAINEN, ELMER & EVELYN.	36..13				
WILSON, EDWARD B.	08..15	YRJANAINEN, LEO & LOIS.	24..15				
WILSON, EDWARD B.	08..31	YRJANAINEN, LEO & LOIS.	29..25				
WILSON, KATHRYN E.	16..31	YUNKER, GARY & BECKY.	01..26				
WILSON, RODNEY D.	08..30	YUNKER, GARY & BECKY.	01..35				
WILSON, THOMAS & DAN S & JA.	02..24						
WINANS, SCOTT T & DEBBIE K.	32..26	*** Z ***					
WINCEK, ALICE L.	23..24	ZABIT, NICHOLAS W.	32..34				
WINDSOR, DONALD L & SHELBY.	27..34	ZACHAU, JEANINE E.	26..34				
WINEK, CARL L.	26..23	ZACHAU, WAYNE H & GLORIA R.	16..24				
WINEK, CARL L & AVIS JOY.	26..23	ZAKOWITZ, D W.	26..24				
WINFIELD, SHEILA M.	23..02	ZAKOWITZ, DANIEL W & JULIE.	26..24				
WINGER DAIRIES, INC.	33..14	ZAKOWSKI, JOHN P & ANNA SR.	34..31				
WINKLER, JOSEPH J & SOPHIE.	22..29	ZAKOWSKI, JOHN P & LEE A.	32..14				
WINKLER, RAYMOND.	24..18	ZAMBORI, PAUL M & CECELIA A.	29..16				
WINKLER, RAYMOND F.	23..13	ZAMBORI, ROBERT F.	26..36				
WINKLER, RAYMOND F.	23..24	ZARN, DAVID P.	12..15				
WINKLER, RAYMOND F.	24..13	ZARTH, RONALD H & LOIS ANN.	27..35				
WINKLER, RAYMOND F.	24..18	ZARTH, RONALD H & LOISANN.	27..35				
WINKLER, ROBERT W.	23..19	ZBYTOVSKY, MARGUERITE L.	14..06				
WINKLER, RONALD R & JUNE G.	23..13	ZEILENGA, PETER & ANNA.	25..21				
WINNEBOUJOU CLUB.	24..10	ZEMBA, FRANK.	08..32				
WINNEBOUJOU CLUB.	30..34	ZEMBO, JAMES W.	14..06				
WIS CONFERENCE ASSOC OF 7TH.	01..18	ZEMBO, JAMES W & NANCY J.	13..02				
WISCONSIN A J A PROPERTY TR.	33..21	ZEMBO, ROBERT J & LINDA F.	13..01				
WISCONSIN BUILDING CO.	04..10	ZETTEL, GLENN.	01..22				
WISHERD, SCOTT & JEANETTE.	36..24	ZIELINSKI, DENNIS E & KAREN.	36..05				
WISHERD, SCOTT E & JEANETTE.	36..24	ZIMEK, DANIEL L & LYNN L.	04..01				
WISKERCHEN, PETER & SHIRLEY.	33..35	ZIMMERMAN, JUDITH A.	01..08				
WISNER, DANNY D.	26..22	ZIMMERMAN, JUDITH A.	01..17				
WISNER, JUNE I.	08..31	ZIMMERMAN, ROBERT M.	26..34				
WISNIEWSKI, JOHN & PATRICIA.	25..21	ZIMSKI, GERALD & DEBRA.	19..05				
WISS, RICHARD P.	27..30						
WISTED, GARY L & PEGGY F.	29..05						

STREET INDEX

NAME	PG	SEC	NAME	PG	SEC	NAME	PG	SEC	NAME	PG	SEC
*** A ***											
ABRAHAMSON ROAD	28	07	BERGLUND ROAD	34	12	CLEAR LAKE ROAD	04	11	COUNTY HIGHWAY H	38	36
ACORN DRIVE	11	31	BERQUIST DRIVE	05	06	CLEMMER ROAD	30	01	COUNTY HIGHWAY K	27	03
AFTER HOURS ROAD	30	16	BERRY LANE	22	10	CLEVEDON ROAD	30	03	COUNTY HIGHWAY K	27	15
AFTER HOURS ROAD	30	27	BIG BALSAM ROAD	19	21	CLEVEDON ROAD	35	10	COUNTY HIGHWAY K	27	25
AHOLA ROAD	35	36	BIG BEAVER ROAD	02	23	CLEVEDON ROAD	36	10	COUNTY HIGHWAY K	33	34
AHRENS DRIVE	05	29	BILL RAMEL ROAD	10	04	CLEVEDON ROAD	38	33	COUNTY HIGHWAY L	21	03
AIRPORT ROAD	18	01	BILLER LOOP	16	35	CLEVELAND ROAD	23	02	COUNTY HIGHWAY L	21	24
AIRPORT ROAD	24	36	BIRCH AVENUE	30	13	CLOVERDALE DRIVE	33	25	COUNTY HIGHWAY L	22	21
ALBRIGHT ROAD	32	15	BIRCH LANE	04	31	CLUB ROAD	16	36	COUNTY HIGHWAY L	23	20
ALCOTT AVENUE	31	12	BIRCH TRAIL ROAD	31	25	COLBY ROAD	34	04	COUNTY HIGHWAY M	08	16
ALFAFA LANE	36	06	BIRD ROAD	10	14	COLBY ROAD	35	01	COUNTY HIGHWAY M	09	15
ALLEN ROAD	26	29	BLACK WIDOW ROAD	04	08	COLBY ROAD	35	13	COUNTY HIGHWAY M	10	16
AMES ROAD	32	22	BLACKBURN ROAD	05	25	COLBY ROAD	36	07	COUNTY HIGHWAY O	30	06
AMNICON RIVER ROAD	34	10	BLOOMQUIST ROAD	36	22	COLVILLE ROAD	17	18	COUNTY HIGHWAY O	36	05
ANDERSON LANE	22	02	BLUE RIBBON TRAIL	04	13	COMMINSKY ROAD	18	04	COUNTY HIGHWAY O	36	19
ANDERSON ROAD	14	07	BLUEBERRY ROAD	11	34	COMMUNITY CHURCH ROAD	04	25	COUNTY HIGHWAY O	36	31
ANDERSON ROAD	24	07	BLUEBERRY ROAD	29	12	CONDO CIRCLE	12	25	COUNTY HIGHWAY P	17	08
ANDERSON ROAD	30	26	BLUEBERRY ROAD	30	06	CONGDON ROAD	30	27	COUNTY HIGHWAY P	23	03
ANDERSON ROAD	34	15	BLUEJAY DRIVE	23	02	CONLEY ROAD	27	30	COUNTY HIGHWAY P	23	10
ANDREWS ROAD	01	29	BOLOGNESI ROAD	29	36	CONNERS MEADOW ROAD	12	28	COUNTY HIGHWAY P	23	21
ANNA NIEMI ROAD	36	15	BOND LAKE ESTATES ROAD S	04	28	COPELAND ROAD	10	05	COUNTY HIGHWAY P	29	05
ANTOINES CIRCLE	05	06	BOND LEADER LAKE ROAD	04	27	COPENHAUGEN ROAD	20	12	COUNTY HIGHWAY P	29	17
ANTTILA ROAD	36	14	BONDWOOD ROAD E	04	29	COPPER MINE LOOP	06	12	COUNTY HIGHWAY P	29	27
ANUNTI ROAD	35	25	BONDWOOD ROAD S	04	20	COPPER MINE ROAD E	06	21	COUNTY HIGHWAY P	35	18
APPLE LAKE ROAD	03	06	BONG BOULEVARD	29	07	COPPER MINE ROAD S	06	02	COUNTY HIGHWAY P	35	30
APPLE LAKE ROAD	04	18	BONG FOREST ROAD	24	33	COPPER MINE ROAD S	06	16	COUNTY HIGHWAY P	35	32
ARBUTUS AVENUE	16	26	BOOKER ROAD	20	14	COPPER MINE ROAD S	06	21	COUNTY HIGHWAY P + B	29	34
ASPEN DRIVE	11	29	BOOP ROAD	03	24	COREY AVENUE	31	12	COUNTY HIGHWAY S	18	04
AUNET LANE	28	21	BOUGHNER ROAD	03	36	COSGROVE ROAD	11	31	COUNTY HIGHWAY S	23	01
AUTIO ROAD	35	26	BOULDER DRIVE	16	36	COUNTRY CIRCLE	11	32	COUNTY HIGHWAY S	23	24
AUTIO ROAD	36	19	BOUNDARY ROAD	16	26	COUNTY ENTRANCE ROAD	01	10	COUNTY HIGHWAY S	24	06
AUUNTI ROAD	35	23	BRACKETS CORNER	38	02	COUNTY HIGHWAY A	14	13	COUNTY HIGHWAY S	24	19
*** B ***											
BACK BO ROAD	23	14	BRANCEL ROAD	16	24	COUNTY HIGHWAY A	15	18	COUNTY HIGHWAY S	24	33
BAILEY LANE	05	28	BRANDT ROAD	32	24	COUNTY HIGHWAY A	15	22	COUNTY HIGHWAY S	29	36
BAKER ROAD	17	32	BRANNAN ROAD	27	24	COUNTY HIGHWAY A	15	25	COUNTY HIGHWAY S	30	31
BALDWIN AVENUE	16	26	BRANNON ROAD	28	19	COUNTY HIGHWAY A	16	12	COUNTY HIGHWAY T	01	32
BALDWIN AVENUE	16	27	BREITZMANN LAKE ROAD	19	27	COUNTY HIGHWAY A	16	24	COUNTY HIGHWAY T	02	09
BALESIK ROAD	05	12	BRIDGE ROAD	05	02	COUNTY HIGHWAY A	16	26	COUNTY HIGHWAY T	02	24
BALESIK ROAD	06	07	BRILL ROAD	20	12	COUNTY HIGHWAY A	16	27	COUNTY HIGHWAY T	03	27
BALL PARK DRIVE	05	06	BRITTON ROAD	26	31	COUNTY HIGHWAY A	17	17	COUNTY HIGHWAY T	04	25
BALL PARK ROAD	03	26	BROADWAY AVENUE	31	12	COUNTY HIGHWAY A	17	22	COUNTY HIGHWAY T	04	33
BALL PARK ROAD	22	04	BROOKLYN STREET	31	12	COUNTY HIGHWAY A	18	23	COUNTY HIGHWAY U	34	18
BALSAM AVENUE	16	25	BRULE RIVER ROAD	38	23	COUNTY HIGHWAY A	20	25	COUNTY HIGHWAY U	34	29
BALSAM BEND	38	33	BRULE VALLEY AVENUE	30	13	COUNTY HIGHWAY A	26	12	COUNTY HIGHWAY UU	33	14
BALSAM DRIVE	22	26	BRUSH ROAD	35	30	COUNTY HIGHWAY A	26	36	COUNTY HIGHWAY UU	34	18
BALSAM ROAD	29	08	BUCKLEY ISLAND ROAD	03	02	COUNTY HIGHWAY A	32	12	COUNTY HIGHWAY UU	34	19
BANKEY ROAD	29	36	BUCKLEY ISLAND ROAD	03	08	COUNTY HIGHWAY A	32	36	COUNTY HIGHWAY V	27	22
BARDON CREEK ROAD	35	21	BUCKLEY ISLAND ROAD	04	06	COUNTY HIGHWAY AA	16	13	COUNTY HIGHWAY V	28	17
BARDON CREEK ROAD	35	22	BUFFALO AVENUE	31	12	COUNTY HIGHWAY B	19	03	COUNTY HIGHWAY V + E	27	17
BARNES ROAD	25	04	BUFFALO LAKE ROAD	04	35	COUNTY HIGHWAY B	19	06	COUNTY HIGHWAY V + S	27	17
BARNES ROAD	31	34	BUNCH ROAD	17	18	COUNTY HIGHWAY B	21	03	COUNTY HIGHWAY W	25	10
BARRON DRIVE	12	26	BURGER ROAD	19	03	COUNTY HIGHWAY B	22	01	COUNTY HIGHWAY W	25	22
BARSNESS ROAD	34	26	BURHANS ROAD	38	25	COUNTY HIGHWAY B	22	04	COUNTY HIGHWAY W	25	33
BARTLETT ROAD	04	19	BURMA ROAD	10	08	COUNTY HIGHWAY B	23	04	COUNTY HIGHWAY W	31	24
BASS LAKE ROAD	04	02	BURMA ROAD	10	18	COUNTY HIGHWAY B	25	24	COUNTY HIGHWAY W	31	26
BASS LAKE ROAD	04	21	BURNS ROAD	05	27	COUNTY HIGHWAY B	25	33	COUNTY HIGHWAY Y	04	01
BASS LAKE ROAD	17	33	BUSINESS HWY 53	16	25	COUNTY HIGHWAY B	25	36	COUNTY HIGHWAY Y	04	02
BATTING ROAD	10	02	BUSTRAK ROAD	36	07	COUNTY HIGHWAY B	26	20	COUNTY HIGHWAY Y	04	06
BAUMGARTNER ROAD	26	15	*** C ***								
BAYFIELD ROAD	11	12	CABIN LANE	12	09	COUNTY HIGHWAY B	26	24	COUNTY HIGHWAY Y	05	06
BAYFIELD ROAD	12	06	CABIN LANE	12	11	COUNTY HIGHWAY B	27	10	COUNTY HIGHWAY Y	10	31
BAYFIELD ROAD	27	02	CAMP AMNICON ROAD E	34	32	COUNTY HIGHWAY B	27	28	COUNTY HIGHWAY Y	10	33
BAYFIELD ROAD	28	01	CAMP AMNICON ROAD S	34	06	COUNTY HIGHWAY B	27	34	COUNTY HIGHWAY Y	10	36
BAYFIELD ROAD	28	06	CAMP AMNICON ROAD S	34	06	COUNTY HIGHWAY B	28	32	COUNTY HIGHWAY Y	11	34
BAYFIELD ROAD	29	04	CARIGNAN ROAD	29	35	COUNTY HIGHWAY B	29	25	COUNTY HIGHWAY Y	12	12
BAYFIELD ROAD	29	06	CARLSON LANE	28	19	COUNTY HIGHWAY B	29	33	COUNTY HIGHWAY Y	12	29
BAYFIELD ROAD	33	35	CARLSON ROAD	14	07	COUNTY HIGHWAY B	30	29	COUNTY HIGHWAY Y	18	36
BAYFIELD ROAD	34	31	CARLSON ROAD	29	34	COUNTY HIGHWAY B + P	29	34	COUNTY HIGHWAY Z	32	12
BAYFIELD ROAD	34	33	CARLSON ROAD	29	28	COUNTY HIGHWAY B S	27	33	COUNTY HIGHWAY Z	33	17
BAYFIELD ROAD	34	36	CARLSON ROAD	29	33	COUNTY HIGHWAY BB	19	02	COUNTY LINE ROAD	02	36
BAYFIELD ROAD	35	31	CARLSON ROAD	30	12	COUNTY HIGHWAY BB	20	06	COUNTY LINE ROAD	24	24
BAYFIELD ROAD	35	32	CARNEGIE STREET	31	13	COUNTY HIGHWAY C	25	10	COUNTY LINE ROAD	30	12
BAYFIELD ROAD	35	34	CAROL COURT	05	29	COUNTY HIGHWAY C	26	06	COUNTY LINE ROAD	30	36
BEACH AVENUE	16	25	CARPS CREEK ROAD	03	10	COUNTY HIGHWAY C	31	31	COUNTY LINE ROAD	36	01
BEACH ROAD	34	34	CARRIGAN ROAD	19	10	COUNTY HIGHWAY C	32	24	COUNTY LINE ROAD	36	36
BEAR LAKE ROAD	14	15	CARVALA ROAD	35	10	COUNTY HIGHWAY C	32	33	COX ROAD	33	15
BEAR TREE ROAD	02	27	CASTLE ROAD	24	03	COUNTY HIGHWAY C	32	36	COYOTE DRIVE	09	24
BEAUPRE DRIVE	16	26	CASTLE ROAD	30	34	COUNTY HIGHWAY C	33	33	COYOTE ROAD	10	19
BEAUREGARD LAKE ROAD	12	05	CATERPILLAR TRAIL	33	35	COUNTY HIGHWAY C	33	35	CRAIG ROAD	27	31
BEAUREGARD LAKE ROAD	18	22	CATHERINE LAKE ROAD	18	36	COUNTY HIGHWAY D	28	01	CRANBERRY LAKE ROAD	04	19
BEAUREGARD LAKE ROAD	18	34	CCC ROAD	24	09	COUNTY HIGHWAY D	28	36	CRANBERRY LANDING ROAD E	03	25
BEAUREGARD LAKE ROAD E	18	31	CCC SQUARE ROAD	36	27	COUNTY HIGHWAY D	29	06	CRANBERRY NARROWS ROAD	03	25
BEAUREGARD LAKE ROAD E	18	36	CEDAR AVENUE	16	25	COUNTY HIGHWAY D	29	18	CREST VIEW LANE	11	28
BEAVER ROAD	02	23	CEDAR ISLAND ROAD	24	16	COUNTY HIGHWAY D	29	31	CROOKED LAKE ROAD	05	13
BEBE ROAD	16	03	CEDAR ROAD	35	32	COUNTY HIGHWAY D	34	25	CROOKED LAKE ROAD E	06	18
BECK ROAD	15	36	CEDER DRIVE	38	35	COUNTY HIGHWAY D	34	36	CROOKED LAKE ROAD S	06	16
BECK ROAD	16	31	CEMETERY ROAD	10	03	COUNTY HIGHWAY D	35	18	CROSHAW ROAD	17	07
BECKS ROAD	35	03	CEMETERY ROAD	16	35	COUNTY HIGHWAY D	35	31	CROSSOVER ROAD	28	20
BECKS ROAD	35	10	CEMETERY ROAD	29	06	COUNTY HIGHWAY D	35	31	CROTTE BROOK ROAD	03	07
BECKS ROAD	37	27	CEMETERY ROAD	32	09	COUNTY HIGHWAY E	16	01	CROTTE BROOK ROAD	09	33
BEGLINGER LAKE ROAD	05	25	CEMETERY ROAD	33	07	COUNTY HIGHWAY E	22	15	CROTTE BROOK TRAIL	02	12
BELL ROAD	04	05	CEMETERY ROAD	33	07	COUNTY HIGHWAY E	28	08	CROTTE BROOK TRAIL E	02	12
BELLWOOD PIT ROAD	30	16	CENTER BIRD ROAD	10	15	COUNTY HIGHWAY E	28	16	CROTTE BROOK TRAIL E	02	12
BELLWOOD PIT ROAD	30	17	CENTER WEST LINE ROAD	28	02	COUNTY HIGHWAY E	28	27	CROTTE ROAD	08	24
BELLWOOD PIT ROAD	30	19	CENTRAL AVENUE	30	13	COUNTY HIGHWAY E	33	09	CROWNHARD ISLAND	16	36
BENEDICKT ROAD	19	08	CHAIN LAKE ROAD	05	15	COUNTY HIGHWAY E	33	36	CRYSTAL BEACH ROAD	12	25
BENNETT ROAD	22	14	CHEEVER ROAD	05	25	COUNTY HIGHWAY E	34	32	CRYSTAL LAKE ROAD	03	25
BENNETT ROAD N	23	20	CHEEVER ROAD	06	21	COUNTY HIGHWAY F	29	02	CULHANE ROAD	36	11
BENNETT ROAD N	23	21	CHEENEY LAKE ROAD	17	12	COUNTY HIGHWAY F	29	25	CULVER AVENUE	33	15
BENSON ROAD	29	04	CHENEY LAKE ROAD	18	07	COUNTY HIGHWAY F	35	14	CUMMINGS ROAD	07	33
BENSON ROAD	32	22	CHICAGO AVENUE	31	12	COUNTY HIGHWAY F	35	35	CUT-A-CROSS ROAD	02	35
BERG PARK ROAD	28	14	CHIPMONK HOLLOW ROAD	03	25	COUNTY HIGHWAY FF	35	14	CUT-A-WAY DRIVE	11	07
BERG ROAD	19	01	CHIPPewa DRIVE	05	06	COUNTY HIGHWAY FF	36	15	CUT-A-WAY ROAD	10	13
BERGEN SPRING ROAD	04	13	CHRISTENSEN ROAD	34	35	COUNTY HIGHWAY FF	36	19	CUTTER ROAD	33	14
BERGER ROAD	06	30	CHRISTENSEN ROAD	03	36	COUNTY HIGHWAY G	05	06	*** D ***		
			CHRISTENSEN ROAD	29	33	COUNTY HIGHWAY G	05	11	D L LANE	22	02
			CIRCLE ROAD	18	24	COUNTY HIGHWAY G	05	35	DAIRY QUEEN ROAD	29	36
			CITY LIMITS ROAD	33	08	COUNTY HIGHWAY H	30	01	DANIELSON ROAD	35	01
			CLAIRE LAWLER ROAD	05	11	COUNTY HIGHWAY H	36				

STREET INDEX

NAME	PG	SEC	NAME	PG	SEC	NAME	PG	SEC	NAME	PG	SEC
LOON LAKE ROAD	18	24	MINNESUING ACRES DRIVE	23	20	PARK ROAD	23	21	RIVER ROAD	28	09
LOON LAKE ROAD S	18	13	MINNESUING ACRES DRIVE E	23	09	PARK ROAD	34	29	RIVER ROAD	34	36
LOOP ROAD	38	25	MINNESUING ROAD	23	13	PARK ROAD	36	26	RIVER ROAD E	02	34
LORD ROAD	17	30	MINNESUING ROAD	22	15	PARKVIEW CEMETERY ROAD	22	04	RIVER ROAD W	34	08
LOST LAKE ROAD	04	18	MINNOW LAKE ROAD	29	25	PARR ROAD	21	15	RIVER VALLEY ROAD	31	08
LOST LAKE ROAD	18	17	MINNOW LAKE ROAD	30	30	PARTRIDGE LANE	34	25	RIVERVIEW DRIVE	31	01
LOST LAKE ROAD S	03	13	MISSABE STREET	31	12	PASKE ROAD	16	19	RIVERVIEW DRIVE	32	07
LOST ROAD	12	11	MITCHELL ROAD	32	07	PATTERSON ROAD	17	18	RIVERWAY DRIVE	12	35
LOVE ROAD	26	10	MOBILE DRIVE	29	02	PATTISON TOWER ROAD	26	28	RIVORD ROAD	27	06
LOVELAND ROAD	38	35	MOEN ROAD	19	09	PATZAU FOXBORO ROAD	19	05	RIVORD ROAD	33	31
LOWER OX LANE	11	09	MONT DU LAC ROAD	31	08	PEARSON ROAD	19	14	ROAD 83	12	25
LOWER OX LANE E	11	16	MONTGOMERY ROAD	01	31	PEARSON ROAD	27	25	ROAD 84	11	36
LUCAS ROAD	15	09	MOONSHINE ROAD	34	23	PELLKEY ROAD	19	05	ROCKDALE ROAD	27	22
LUND ROAD	12	11	MOONSHINE ROAD	35	19	PELLINEN ROAD	35	15	ROCKMONT ROAD E	28	05
LUND ROAD	22	27	MOONSHINE ROAD	35	30	PELLMAN LOOP	35	15	ROCKMONT ROAD S	28	04
LUND ROAD	35	15	MOORE ROAD	18	16	PERALA ROAD	35	26	ROCKMONT ROAD S	34	33
LUNDEEN ROAD	28	18	MOOSE LAKE ROAD	16	06	PERHAM ROAD	25	05	ROCKY BROOK TRAIL	02	14
LUNDGREN ROAD	27	36	MOOSE LAKE ROAD	22	31	PERKINS ROAD	07	31	ROCKY BROOK TRAIL	02	21
LUNDGREN ROAD	29	10	MOOSE ROAD	07	15	PERSON LANDING ROAD	03	27	ROCKY BROOK TRAIL	02	33
LUNDHOLM ROAD	04	09	MOOSE ROAD	08	18	PETERSON 'A' ROAD	30	31	ROCKY HILL ROAD	17	18
LUNDQUIST LANE	21	22	MORETTO ROAD	31	34	PETERSON ROAD	05	31	ROCKY LAKE ROAD	18	27
LUNDQUIST ROAD	02	09	MORNINGSIDE DRIVE	03	26	PETERSON ROAD	16	19	RONCHI ROAD	34	34
LYMAN LAKE ROAD	33	20	MOSINEE SPUR ROAD	05	18	PETERSON ROAD	19	30	ROOS ROAD	09	01
LYMAN LAKE ROAD E	21	15	MOTTS RAVINE ROAD	24	34	PETERSON ROAD	22	23	ROOS ROAD	15	36
LYMAN LAKE ROAD S	21	22	MOTTS ROAD	24	36	PETERSON ROAD	24	06	ROSS ROAD	18	07
LYNCH ROAD	04	12	MUCK LAKE ROAD	18	02	PETERSON ROAD	35	05	ROSS ROAD	21	15
LYTL AVENUE	29	36	MUD LAKE ROAD	20	14	PETERSON ROAD	35	33	ROSSEAU ROAD	23	10
			MUNNINGS ROAD	28	08	PETERSON ROAD	37	29	ROWE ROAD	23	01
			MURPHY ROAD	17	29	PETTIT DRIVE	16	35	RUDOLPHS ROAD	37	26
*** M ***			MURRAY LAKE ROAD	18	11	PHILLIPS ROAD	29	34	RUSH LAKE ROAD	24	11
MA BROWN ROAD	04	16	MURRAY LAKE ROAD	18	24	PIERCE ROAD	16	32	RUTLEDGE ROAD	20	03
MABEL NELSON ROAD	27	03	MUSKRAT LAKE ROAD	17	33	PINE AVENUE	16	25	RYDEN DRIVE S	16	25
MABEL NELSON ROAD	27	09	MUTTONEN ROAD	36	25	PINE CENTRAL ROAD	35	16			
MADISON AVENUE	03	24				PINE CENTRAL ROAD	35	20	*** S ***		
MAIL ROAD E	05	12	*** N ***			PINE CONE DRIVE	11	26	S FIFTH STREET W	16	26
MAIL ROAD E	06	02	NAJT ROAD	21	09	PINE DRIVE	29	09	S FOURTH STREET W	16	26
MAIL ROAD E	09	36	NAKODA ROAD	17	18	PINE GROVE ROAD	27	24	S SEVENTH STREET W	16	26
MAIL ROAD S	03	02	NE DODG E WON ROAD	03	03	PINE LANE	18	35	S THIRD STREET W	16	26
MAIL ROAD S	03	26	NE DODG E WON ROAD	30	34	PINE OAK ROAD	03	23	S 3RD STREET W	16	26
MAIL ROAD S	09	35	NELSON AVENUE	16	25	PINE ROAD	28	34	S 4TH STREET W	16	26
MAIL ROAD SE	12	36	NEMADJI LOOP ROAD	32	27	PINE ROAD	29	08	S 5TH STREET W	16	26
MAIN STREET	16	25	NESS LANE	22	10	PINE STREET	29	36	S 7TH STREET W	16	26
MAIN STREET	29	06	NEUMAN ROAD	26	14	PIONEER ROAD	33	30	SAARI ROAD	35	04
MAIN STREET	29	36	NEUMAN ROAD E	27	16	PIONEER TRAIL	14	05	SAGE ROAD	34	34
MAKI ROAD	22	16	NEWHOLM ROAD	13	02	PISON ROAD	22	29	SALOMAKI ROAD	29	03
MANITOU VALLEY	26	16	NEWSOME ROAD	05	08	PIT DRIVE	10	24	SALOMAKI ROAD	35	21
MANITOU VALLEY S	26	16	NIEMI ROAD	35	24	PIT DRIVE	11	19	SAM ANDERSON ROAD	28	06
MANSKY ROAD E	26	20	NINDORF ROAD	19	06	PLANTATION ROAD	11	19	SAM ANDERSON ROAD	33	36
MANSKY ROAD S	26	20	NORDRUM ROAD	02	19	PLANTATION ROAD	10	24	SAM ANDERSON ROAD	34	31
MAPLE AVENUE	16	25	NORRIS ROAD	03	22	PLEASANT AVENUE	11	18	SAMPLES ROAD	30	36
MAPLE AVENUE	29	36	NORTH ROAD	01	28	PLEASANT VUE ROAD	33	09	SAMUELSON ROAD	22	14
MAPLE CREEK ROAD	29	34	NORTH ROAD	19	05	PLUNTZ DRIVE	20	12	SAN ROAD	28	21
MAPLE DRIVE EXTENSION	29	04	NORTHERN AVENUE	29	36	POCKET ROAD	16	36	SAND LAKE BOULEVARD	18	14
MAPLE ROAD	29	09	NORWAY AVENUE	30	13	POCKET ROAD	05	12	SAND ROAD	12	09
MAPLE STREET	30	13	NORWAY DRIVE	12	33	POINT OF ROCKS ROAD	26	29	SANDMON ROAD	17	12
MARANATHA BAY ROAD	23	02	NORWOOD ROAD	15	26	POINT ROAD	29	36	SANDMON ROAD	18	06
MARION AVENUE	16	25	NYQUIST ROAD	16	23	POKEGAMA ROAD	32	08	SANDMON ROAD	18	19
MARQUARDT ROAD	26	12				POLISH ROAD	26	31	SAUNTRY ROAD E	05	01
MARSHALL ROAD	03	24	*** O ***			POND DRIVE	29	06	SAUNTRY ROAD S	05	01
MARSIK ROAD	23	03	OAK ROAD	11	31	POODLE LANE	10	13	SAWYER LAKE ROAD	06	30
MASON ROAD	30	06	OAK ROAD	35	32	POOLER ROAD	23	03	SCENIC ROAD E	17	19
MATLOCK ROAD	13	09	OAKDALE ROAD	23	11	POPLAR DRIVE	29	06	SCHAEFER ROAD	12	22
MATTHAIS ROAD	04	21	OAKDALE ROAD	23	23	POPLAR RIVER ROAD	34	01	SCHALLER ROAD	23	25
MATTSON ROAD	26	05	OAKLAND ROAD	26	36	POPLAR RIVER ROAD	35	07	SCHALLERMEIR ROAD	32	28
MATTSON ROAD	30	31	OAKLAND ROAD	27	31	POPLAR RIVER ROAD	37	31	SCHIESSER ROAD	30	28
MATZKE ROAD	05	23	ODEN AVENUE	29	25	POPPLE BEND	35	03	SCHIFF ROAD	34	12
MCCUMBER ROAD	06	05	OHMER ROAD	16	29	POPPLE BEND ROAD	37	34	SCHLEY AVENUE	29	36
MCCUMBER ROAD	12	32	OJA ROAD	36	16	PORTER ROAD	04	21	SCHMID ROAD	25	25
MCGIVERN LANE	23	05	OKERSON ROAD	21	13	POTTER ROAD	34	14	SCHMID ROAD	26	30
MCKENZIE ROAD	04	22	OKERSON ROAD	22	07	POUND ROAD	04	31	SCHOEN ROAD	02	28
MCKINLEY ROAD	27	14	OLD HIGHWAY C	32	28	POWELL LANE	28	20	SCHOOL DRIVE	05	06
MCNEILS LANDING ROAD	38	22	OLD HIGHWAY 2	30	13	PRAIRIE LANE	10	27	SCHOOL FOREST ROAD	10	12
MEADE CHURCH LANE	10	15	OLD HIGHWAY 35	32	22	PRESTON ROAD	26	27	SCHOOL FOREST ROAD E	19	13
MEIEROTTO ROAD	26	29	OLD LYMAN LAKE ROAD	27	20	PREVOST DRIVE	16	36	SCHOOL FOREST ROAD E	20	07
MEINKE ROAD	28	08	OLD 105 ROAD	32	08	PUBLIC ROAD	29	35	SCHOOL FOREST ROAD S	19	12
MELLER ROAD	22	30	OLD 11 ROAD	22	27				SCHOOL HOUSE ROAD	22	22
MEMORIAL DRIVE	29	06	OLD 11 ROAD	28	17	*** R ***			SCHOOL ROAD	01	34
MERILA ROAD	34	08	OLD 11 ROAD	28	28	R.O.W. ROAD	30	30	SCHOOL ROAD	34	35
MERRIMAC AVENUE	29	36	OLD 35 ROAD	01	34	RADIO STATION ROAD	24	25	SCOTT ROAD	04	09
MERTES ROAD	32	32	OLD 53 ROAD	04	35	RADIO TOWER ROAD	24	13	SECOND AVENUE	30	13
MERTES ROAD E	32	32	OLE LARSON ROAD	09	01	RAILROAD AVENUE	29	25	SECOND AVENUE N	29	35
MESSANY ROAD	23	16	OLIPHANT ROAD	21	16	RAILROAD ROAD	32	14	SECOND AVENUE W	29	35
METERAUD ROAD S	34	09	OLSON LANE	29	21	RAILROAD STREET	16	25	SECOND STREET	16	25
MIDBON ROAD	25	10	OLSON ROAD	22	35	RAINBOW DRIVE	33	09	SECOND STREET	16	26
MIDDLE RIVER ROAD	28	10	OLSON ROAD	25	15	RAMEL ROAD	10	05	SECOND STREET	29	35
MIDDLE RIVER ROAD	28	14	OLSON ROAD	29	17	RAMEL ROAD	16	31	SECOND STREET N	29	35
MIDDLE RIVER ROAD	29	07	OLSON ROAD	30	06	RANCON ROAD	20	08	SECTION 6 ROAD	35	06
MIDDLE RIVER ROAD	29	15	OLSON ROAD	30	08	RANGE LINE ROAD	27	36	SENN LANE	22	01
MIDDLE RIVER ROAD	34	01	OMBERG ROAD	32	34	RANGE LINE ROAD	28	30	SEVEN MILE ROAD	36	12
MIDDLE RIVER ROAD	34	11	ONE BUCK ROAD	02	24	RANGER ROAD	30	23	SEVERIN ROAD	03	24
MIDWAY ROAD	29	04	ONE MILE ROAD	03	30	RANTA ROAD	28	03	SEVERSON ROAD	19	03
MIDWAY ROAD	35	28	ONTARIO STREET	33	27	RED LAKE DRIVE	04	36	SHADY LANE	16	01
MIDWAY ROAD	35	33	ORCHARD COVE ROAD	29	36	RED LAKE DRIVE	05	27	SHAFER ROAD	04	09
MIHNA ROAD	08	29	ORCHARD DRIVE	33	25	RED LAKE DRIVE	05	28	SHESBY DRIVE	05	32
MIKELSON ROAD	19	03	OREGON TRAIL	18	13	RED LAKE DRIVE	05	31	SHORT CUT ROAD	03	27
MIKKOLA ROAD	36	22	OSSMAN ROAD	16	36	RED PINE TRAIL	03	36	SHORT CUT ROAD	32	33
MIKROT ROAD	27	12	OSSMAN ROAD	17	31	REDIGER ROAD	04	17	SHORT CUT SCHALER	24	30
MILCHESKY ROAD	20	14	OSTERSON ROAD	23	02	REED MERRILL ROAD	26	19	SHORT ROAD	11	14
MILCHESKY ROAD	20	16	OTTO ROAD	21	05	REID ROAD	14	05	SIEGEL LANE	28	33
MILES LAKE ROAD	04	33	*** P ***			REINSBERG ROAD	16	24	SIMMS LAKE ROAD	11	24
MILITARY ROAD	31	34	PALM ROAD	35	04	REMER ROAD	38	36	SIMMS LAKE ROAD	11	25
MILL LOOP ROAD	29	03	PALMETTO AVENUE	16	25	RESORT ROAD	12	25	SIMMS LAKE ROAD S	12	06
MILL VIEW ROAD	34	08	PAPINEAU ROAD	33	24	RICE FARM ROAD	27	10	SIMMS ROAD	12	19
MILLER ROAD	25	12	PARK AVENUE	16	25	RIFLE RANGE ROAD	17	16	SIMMS ROAD	12	30
MILLER ROAD	30	10	PARK ROAD	02	23	RITZEN ROAD	35	22	SINGKOFER ROAD	20	12
MILLER ROAD	36	34				RIVER BEND CIRCLE	10	36	SITK ROAD	25	10
MILWAUKEE AVENUE	30	12				RIVER RIDGE ROAD	31	08	SIXTEENTH STREET	33	15
MINAHAN ROAD	03	24				RIVER ROAD	27	26	SIXTH AVENUE N	29	36
MINNEAPOLIS AVENUE	31	12									
MINNESOTA STREET	31	12									

DOUGLAS COUNTY LAKES

Lake	Acreage	Max. Depth	Public Access	Com. Facil.	Location in County	Map	Species of Fish					
							Musky	N. Pike	Walleye	Bass	Panfish	Trout
DOUGLAS COUNTY												
Alexander	49	10	X		SE	X	X	X	X			
Amnicon	426	31	X	X	C	X	X	X	X			
Anderson	6	23	X		EC	X					X	
**Apple	6	11	X		SC	X						
Bardon	832	102	X	X	SC	X	X	X	X	X	X	
Bass S12 T43 R12	126	26			SC	X	X	X	X			
Bass S32 T45 R11	52	14	X		EC	X	X	X	X			
Bear	49	14	X		WC	X	X	X	X			
**Beaupre Springs	2	5			EC						X	
Beauregard	91	19	X	X	EC	X	X	X	X			
***Beglinger	11	47			SC							
Bennett	30	17			C						X	
**Bergen Creek Springs	7	6	X		SC						X	
Big	41	7	X		EC						X	
Big Slough	8	15			EC						X	
Bird Sanctuary	10	8	X		SC							
*Black	80	4	X		WC	X		X	X			
Black Fox	36	5			SC							
Bluegill	21	77			SE	X	X	X	X			
Blue Springs	1	4			EC							
Bond	292	64	X	X	SC	X	X	X	X			
Boot	16	2			SE							
Bretzman	13	21			WC	X		X	X			
Buckley Spring	4	10			SC						X	
Buffalo	42	33			SC							
Catherine	72	11			EC	X		X	X			
Chain (Lower)	98	11			SE	X	X	X	X			
Chain (Upper)	77	5	X		SE	X						
Cheney	14	17			EC	X		X	X			
Clear	36	39			SC	X	X	X	X			
Clyde	49	11			EC	X		X	X			
Coffee	11	31			EC	X		X	X			
Cranberry	172	19	X		SC	X	X	X	X			
Cream	5	17			EC	X		X	X			
Crooked	32	9			SE	X		X	X			
Crotty	52	16			SE	X		X	X			
Crystal	293	21	X	X	SC	X	X	X	X			
Deer S11 T43 R13	19	19			SC							
Deer S2 T46 R11	49	6			EC							
Deer S10 T46 R13	5	28			C							
Deer Print	20	7			EC	X						
Dowling	154	13	X		WC	X	X	X	X			
Eau Claire River												
Flowage	56	22	X		SE	X	X	X	X			
Flamang	7	17			EC							
**Flat	58	4	X		SE	X						
Gander	54	27			EC	X		X	X			
**Gilbert	8	6	X		EC	X						
**Goose	38	5	X		SE	X						
**Grover	7	10	X		SE	X		X	X			
Hallway	97	31			SC	X		X	X			
**Harriet	17	18	X		SE	X		X	X			
Haugen	27	25			SE	X		X	X			
High Life	20	6			EC	X						
Hoodoo	34	13			NE			X	X			
Hopkins	15	17			EC			X	X			
Horseshoe	4	45			EC	X		X	X			
Horseshoe Springs	6	4			C							
Interfalls	27	13	X		NW	X		X	X	X		
Island	46	17			C	X	X	X	X			
Jack Pine	15	12	X		EC	X		X	X			
Lake of the Woods	34	18	X		EC	X		X	X			
Leader	165	56		X	SC	X	X	X	X			
Little Simms	12	11			SE	X						
Little Steele	23	14			NE	X		X	X			
Long S11 T43 R12	17	5	X		SC	X		X	X			
Long S31 T45 R11	46	25		X	EC	X	X	X	X			
Long S10 T46 R13	18	10			C	X	X	X	X			
Loon S36 T43 R11	37	15			SE	X		X	X			
Loon S27 T43 R13	58	18			SC	X		X	X			
Loon S13 T45 R10	109	20	X		EC	X	X	X	X			
Lower Ox	38	18	X		SE	X	X	X	X			
Lower Eau Claire	817	42	X	X	SF	X	X	X	X			
*Lucius	19	7	X		EC						X	
Lund	75	31			SE	X		X	X			
Lydon	10	15			NE	X		X	X			
Lyman	403	15	X		C	X	X	X	X			

Lake	Acreage	Max. Depth	Public Access	Com. Facil.	Location in County	Map	Species of Fish					
							Musky	N. Pike	Walleye	Bass	Panfish	Trout
DOUGLAS COUNTY - (Cont.)												
Lynch Spring	2	11	X		C							X
*McDougal Spring	3	4	X		EC							X
Metsger	12	29			EC	X						
**Mills	8	7	X		EC	X		X	X	X	X	
Minnesuing	432	43	X	X	EC	X	X	X	X	X	X	
Minnow	11	18			NE							
Mirror	25	8			EC	X						
Moose	13	9	X		C	X						
Moose Branch Flowage	40	5	X		SW							
Muck S35 T43 R12	19	5			SE	X						
Muck S12 T45 R10	39	6	X		EC						X	
Mud S12 T44 R10	56	6			SE	X						
Mud S14 T46 R14	47	3			WC	X						
***Mud Creek Springs	4	12			C							X
Mulligan	77	4	X		SE	X					X	
Murray	42	15	X		EC	X					X	
Muskrat	20	9	X		EC	X					X	
Nebagamon	914	56	X	X	EC	X	X	X	X	X	X	
Newman	12	12			C	X						
*One Buck	5	30			C						X	
One Mile	39	6	X		SC	X						
Paradise	21	6	X		EC	X						
Park Creek Pond	11	7	X		C						X	
Person	172	10	X	X	SC	X	X	X	X			
Peterson	33	10			SC	X						
Pickrel	58	24	X		SC	X		X	X			
Pine	12	8			NE							
Plate	1	22			EC	X						
Poplar River Pond	9	14			NE	X					X	
Radigan Flowage	62	10	X		SW	X					X	
Rainbow	6	39			SC	X					X	
Red	252	39	X	X	SE	X	X	X	X			
Reichuster	13	5			WC	X						
Rock	30	13	X		EC	X					X	
Round S12 T43 R13	34	75			SC						X	
Round S15 T46 R13	8	11			SC						X	
Rush	22	9	X		EC	X					X	
St. Croix Flowage (Gordon)	1,913	28	X	X	SC	X	X	X	X			
Sand	98	16	X	X	EC	X						
Saunders Pond	2	8			NE						X	
Sauntry Pocket	110	9	X	X	SE	X	X	X	X			
Sawyer	12	11			SE	X						
Scott	22	14			SC	X						
Scout	30	6			C	X						
Seventeen	3	14			WC							
Shoberg	6	6			EC							
Simms	152	41	X	X	SE	X	X	X	X	X		
Smith	30	5			EC							
Snake	85	38			SE	X		X	X			
Snipe	21	20			SC	X						
Spider	63	15			SC	X		X	X			
Spring	12	8	X		NE						X	
Steele	157	8			NE	X		X				
Sullivan	82	5			SE	X						
Sunfish	8	28			EC	X		X	X			
Swenson	15	15			SE						X	
Thorne	29	6			SE	X		X	X			
Three Buck (Lower)	3	7			C							
Three Buck (Middle)	1	6			C							
Three Buck (Upper)	2	6			C							
Twin (North)												
S4 T46 R11	19	14			EC					X	X	
Twin (South)												
S4 T46 R11	29	5			EC					X	X	
Twin (East)												
S27 T45 R11	113	5			EC					X	X	
Twin (West)												
S28 T45 R11	66	5	X		EC	X					X	
Two Mile	47	7			SC	X						
Upper Ox	64	19	X		SE	X		X	X	X		
Upper St. Croix	855	22	X	X	C	X						X
Wagner	21	32			SC	X						
Wascott	6	7			SC							
Webb	55	25			SC	X		X	X	X		
Whiskey	10	26			EC						X	
Whiteside	16	19			SE	X		X	X	X		
Wilson	27	9			SC	X		X	X			
**Yokel	5	7	X		SC	X						
Unnamed												
S20 T43 R11	32	7			SE							
S26 T43 R11	21	5	X		SE							
S7 T43 R12	31	4			SC							
S14 T43 R12	31	3			SC							
S21 T43 R12	22	5			SC							

*Navigable water access from other waters having land access.

**Walk-in-trail.

***Private hatchery.

DOUGLAS COUNTY TROUT STREAMS

NAME OF STREAM	STREAM PORTION TROUT WATERS	TROUT SPECIES			NAME OF STREAM	STREAM PORTION TROUT WATERS	TROUT SPECIES			NAME OF STREAM	STREAM PORTION TROUT WATERS	TROUT SPECIES		
		Brook	Brown	Rainbow			Brook	Brown	Rainbow			Brook	Brown	Rainbow
1. Anderson Cr	All	n			27. Copper Cr	From town rd S25 & 26 downstream to jct with feeder S15, T47N, R14W	n			55. Trask Cr	From Hwy 13 to CTH "FF"	n	n	
2. Angel Cr	All	n			Unnamed Tributary					56. Upper Ox Cr	All	n		
3. Arnold Cr	All	n			28. S22, T47N, R14W	All	n			57. W Fk Brule R	All	n		
4. Bacon Cr	All	n			29. Cranberry Cr & Spgs. S19, T43N, R12W	All	n			58. Wilson Cr	Rd crossing S28 downstream to Brule R	n	n	n
5. Beaver Cr	Downstream from town rd crossing S14	n			30. E Fk Brule R	All	n							
6. Beebe Cr	All	n	n		31. Eau Claire R	Above Eau Claire Flowage			x					
7. Bergen Cr	All	n			32. Empire Cr	All	n							
8. Big Balsam Cr	All	n	n		33. Jerseith Cr	All	n	n						
Unnamed Tributaries					34. Leo Cr	All	n	n						
9. S7, T46N, R15N	All	n												
10. S23, T47N, R15N	All	n			35. Little Amnicon	All	x	n						
11. Black R	S9 & 10, T45N, R15W down to Interfalls L	n	n		36. Little Balsam Cr	All	n	n						
12. Blueberry Cr	All	n	n	n	37. Little Brule R	All	n	n	n					
Unnamed Tributary					38. Lower Ox Cr	All	n							
13. S17, T47N, R10W	All	n		n	39. Miller Cr	CTH "B" to headwaters	n							
14. Brule R	All	x	n	n	40. Mud Cr	All	n							
Unnamed Tributaries					41. Nebagamon Cr	Down from CTH "B"	n	n	n					
15. SW NE S11, T47N, R10W	All	n			42. Ounce R	All	x	x	x					
16. S2, T47N, R10W	All	n			43. Park Cr	All	x	n						
17. NW SE S11, T47N, R10W	All	n		n	44. Percival Cr	All		n	n					
18. NE SW S34, T47N, R10W	All	n	n	n	45. Poplar R	Upstream from Poplar R pond	x	x						
19. NW SW S34, T47N, R10W	All	n			46. Potter Cr	All	n							
20. SW SE S34, T47N, R10W	All	n	n	n	47. Rock Cr	All	n							
21. S22, T49N, R10W	All			n	48. Rock Cut Cr	All	n	n						
22. Boyles Brook	All	n			49. Rocky Run	All	n	n	n					
23. Buckety Cr	All	n			50. St. Croix Cr	All	n							
					51. Sandy Run	All	n	n						
					52. Silver Cr	Upstream town rd crossing S12	n							
24. Buckley Cr	All	n			53. Spring Cr (Gordon)	All	n							
25. Casey Cr	All	n	n	n	54. Spring Cr (Solon Spgs)	All	n	n						
26. Catlin Cr	All	n												

n - naturally produced trout