

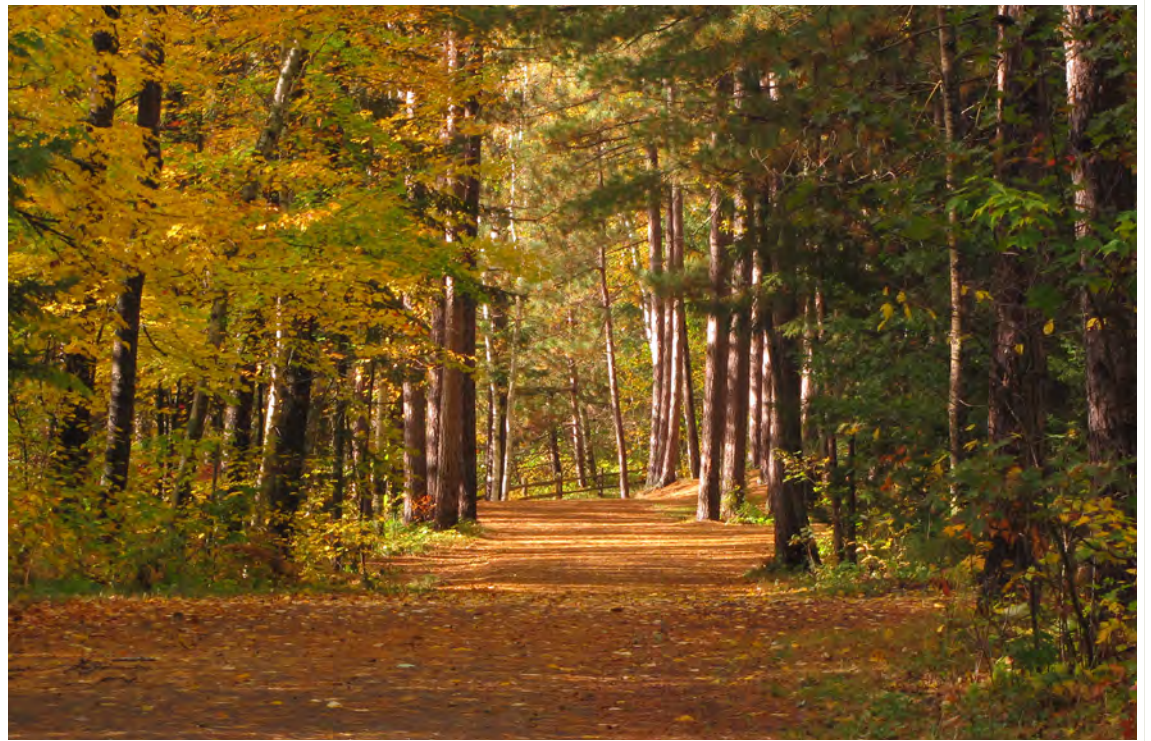

Land Atlas & Plat Book
DOUGLAS COUNTY

Wisconsin
2018

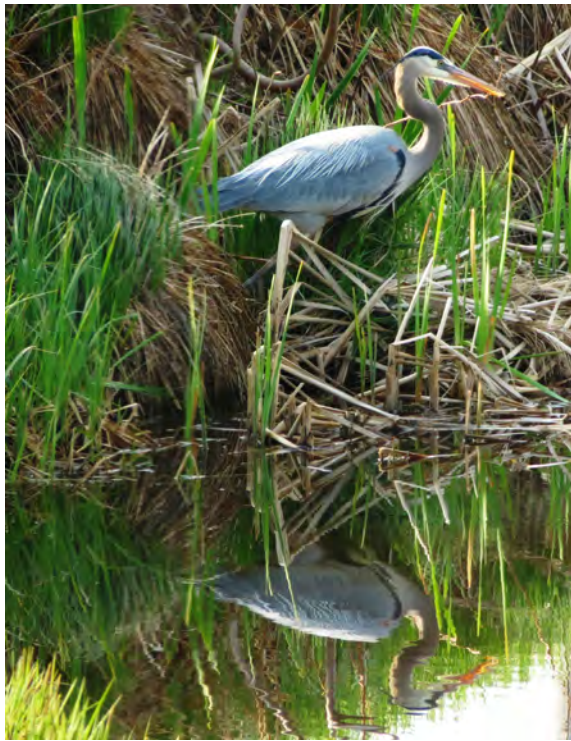

2018 PLAT BOOK NAVIGATION INSTRUCTIONS

THIS MAP BOOK MAY BE NAVIGATED IN A NUMBER OF WAYS. IT MAY BE NAVIGATED BY SIMPLY CLICKING THE "PAGE UP" OR "PAGE DOWN" BUTTONS IN YOUR PDF VIEWER SUCH AS ADOBE READER UNTIL YOU SEE THE DESIRED PAGE. MORE DIRECTLY IT MAY BE NAVIGATED BY CLICKING ON THE APPROPRIATE BOOKMARK FOR THE DESIRED PAGE. THE QUICKEST WAY IS TO CLICK ON THE AREA YOU WISH TO VIEW ON THE **HYPERLINKED MAP INDEX PAGE** AND JUMP DIRECTLY TO THAT PAGE. AT ANY TIME WHILE VIEWING ANY MAP PAGE YOU MAY RETURN TO THE COVER/INDEX PAGE BY CLICKING ON THE SMALL OVERVIEW MAP IN THE LOWER LEFT CORNER.

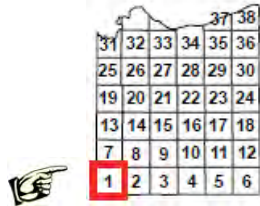

PLAT BOOK OVERVIEW IMAGE

YOU MAY ALSO RETURN TO THE HYPERLINKED MAP INDEX PAGE WHILE VIEWING ANY OF THE OTHER PAGES WHEN YOU SEE THIS BUTTON:



MOST OF THE URLS OR WEBLINKS ARE ACTIVE AND YOU MAY VISIT THEM BY CLICKING ON THE LINK AND FOLLOWING INSTRUCTIONS OR INITIATE AN EMAIL BY CLICKING ON THE EMAIL ADDRESS YOU ARE VIEWING.

<http://douglascountywi.org> or Jane.Doe@douglascountywi.org



BACK TO THE PLAT BOOK

Remember you share the outdoors with others...



TREAD LIGHTLY!

Keep motorized vehicles on open roads & trails. douglascountywi.org



University of Wisconsin-Extension

Douglas County Courthouse
1313 Belknap St., Room 107
Superior, WI 54880
(715) 395-1363

Educational programming:

- Agriculture and horticulture.
- Economic, small business development, and community development.
- Youth development.
- Human development & relationships, including: parenting and family economics.
- Superior Days coordination.

Web: www.Douglas.uwex.edu Facebook: UWEXDouglas



Wisconsin Level 1
MASTER GARDENER TRAINING



Being a Master Gardener is about becoming a VOLUNTEER with the University of Wisconsin-Extension to help educate the public about gardening and natural resources.



www.wimastergardener.org



Douglas County Land & Water Conservation Department

Technical and financial help available to private and public landowners for installation of conservation practices including farm practices, well abandonments, shoreline restoration, sediment and erosion control, wetland and habitat restoration, stormwater management, and others. Contact us with questions!

1313 Belknap Street, Room 206, Superior, WI 54880 - 715.395.1380 - landconservation@douglascountywi.org

Sound Land & Water Stewardship Through Local Leadership

TABLE OF CONTENTS:

Douglas County Plat Book Map Index	A
Plat Maps	1-38
Villages of Poplar & Solon Springs	39
Villages of Superior & Oliver	40
Village of Lake Nebagamon	41
Duluth - Superior Street Map	42-43
Lake Index	44-45
Trout Stream Index	46
Property Owner Index	47-85
Road Index	86-90

Plat Books May Be Purchased At:

Douglas County Land Information	715.395.1570
Room 207A, 1313 Belknap St., Superior	
Douglas County Forestry	715.378.2219
8182 E Hughes Ave., Solon Springs	
Solon Springs Mercantile	715.378.2860
11287 S Mertzig Pkwy., Solon Springs	
Poplar Hardware	715.364.2563
9693 E Main St., Poplar	
Superior Shooters Supply	715.394.4982
1705 Winter St., Superior	
Northwest Outlet	715.392.9839
1705 Winter St., Superior	

DOUGLAS COUNTY PLAT BOOK MAP INDEX

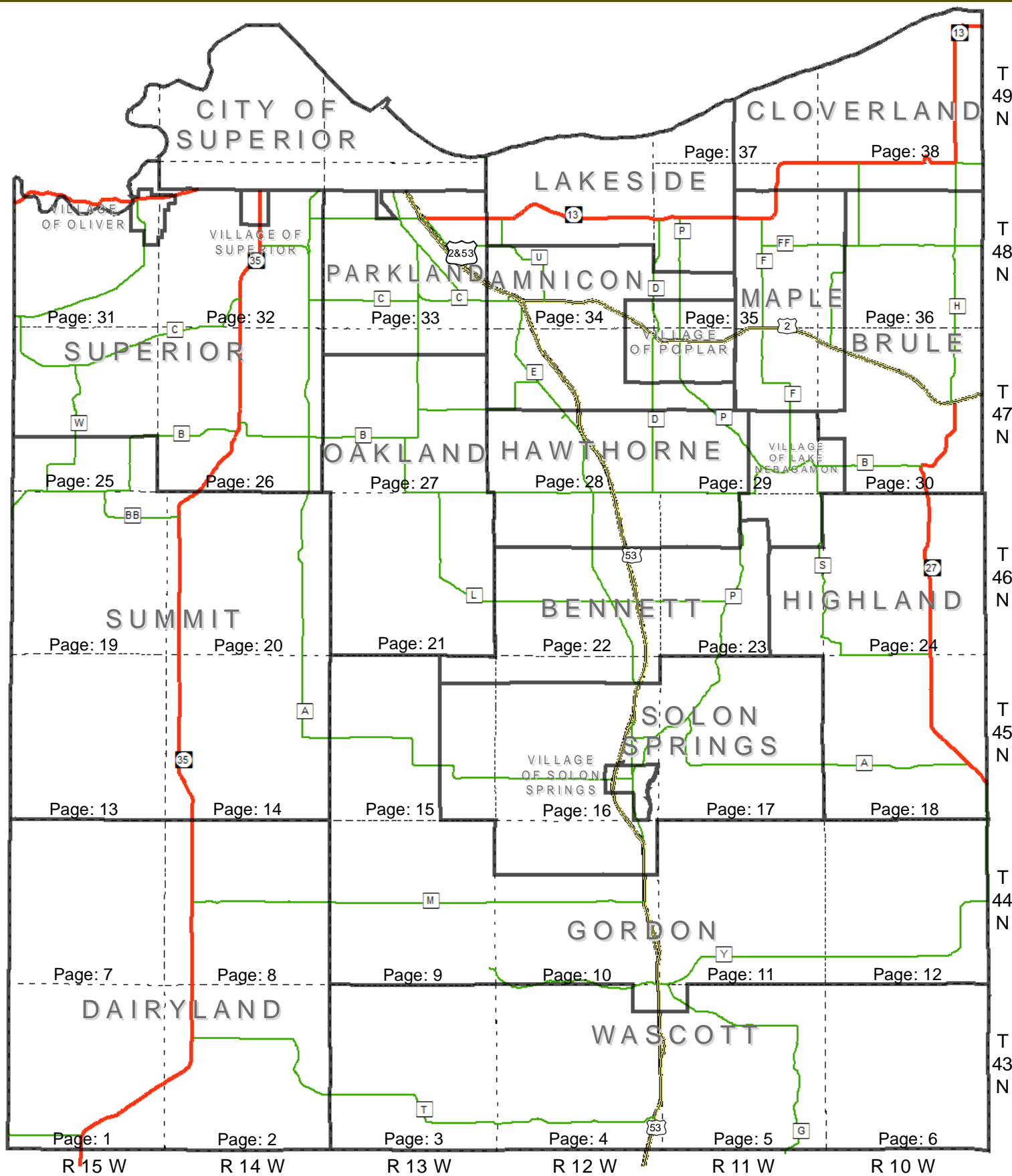

Township	Page(s)	Township	Page(s)	Township	Page(s)	Village	Page(s)
Amnicon	28, 29, 34, 35	Hawthorne	22, 23, 28, 29	Parkland	27, 33	Lake Nebagamou	23, 29, 30
Bennett	15, 16, 22, 23	Highland	18, 23, 24	Solon Springs	10, 15, 16, 17	Oliver	31, 32
Brule	30, 36	Lakeside	34, 35, 37	Summit	25, 26, 31, 32	Poplar	28, 29, 34, 35
Cloverland	35, 36, 37, 38	Maple	29, 30, 35, 36	Superior	25, 27, 31, 32	Superior	32
Dairyland	1, 2, 7, 8	Oakland	21, 27	Wascott	3, 4, 5, 6	Solon Springs	16
Gordon	4, 5, 9, 10, 11, 12, 15						

DOUGLAS COUNTY OFFICES 2018

COUNTY FAX NUMBER 715-395-1421

COUNTY WEBSITE www.DouglasCountyWI.org

Area Code for All Numbers = 715

COUNTY ADMINISTRATOR

Ann Doucette (Interim) 715-395-1429

AGING & DISABILITY RESOURCE CENTER

715-395-1234

CHILD SUPPORT AGENCY

Becky Severson, Interim Administrator 715-395-1327

CIRCUIT COURT

Branch I Judge Kelly Thimm 715-395-1471

Branch II Judge George Glonek 715-395-1207

CLERK OF COURTS

Michele Wick 715-395-1203

CORPORATION COUNSEL

Carolyn Pierce 715-395-1453

COUNTY BOARD CHAIR

Mark Liebaert 715-395-1493

(home) 715-398-5234

COUNTY CLERK

Susan T. Sandvick 715-395-1341

COURT COMMISSIONER

Rebecca Lovejoy 715-395-1474

DISTRICT ATTORNEY

Mark Fruehauf 715-395-1218

Kevin Giersdorf, Victim/Witness Specialist 715-395-1349

EMERGENCY MANAGEMENT /

COMMUNICATIONS CENTER /

GENERAL SERVICES

715-395-1636

Keith Kesler, Director 715-395-1391

Dave Sletten, Emergency Planner / Risk Mgr 715-395-1497

Danielle Miller, Comm Center Supervisor 715-395-7203

Greg Heinbuch, Buildings & Grounds 715-395-1399

EXTENSION OFFICE (UNIVERSITY OF WISCONSIN)

Mary Pardee, Area Extension Director 715-395-1363

James Anderson, Community Resource 715-395-1363

Development Educator

FINANCE

Candy Holm-Anderson, Director 715-395-1343

FORESTRY DEPARTMENT

Jon Harris, Director 715-378-2219

P.O. Box 211, Solon Springs 54873

Fax Number 715-378-2807

HEALTH AND HUMAN SERVICES

Patricia Schanen, Director 715-395-1304

HIGHWAY

Jason Jackman, Commissioner 715-374-2575

7417 S County Rd. E

Hawthorne, WI 54843

Fax Number 715-374-2495

HUMAN RESOURCES

Linda Corbin, Manager 715-395-1429

INFORMATION SERVICES

Matt Caya, Information Systems Analyst 715-395-1611

Dan Lindberg, Information Systems Analyst 715-395-1491

JAIL, DOUGLAS COUNTY

Robert Galovich, Administrator 715-395-1375

LAND CONSERVATION

Christine Ostern 715-395-1380

LAND INFORMATION / COUNTY SURVEYOR

Zach DeVoe, Interim Land Services Director 715-395-1386

Randy Jones, GIS / Mapping 715-395-1570

Dan Martin, GIS / Mapping 715-395-1209

Matt Johnson, County Surveyor 715-395-1340

MEDICAL EXAMINER

Darrell Witt 715-395-1435

Fax Number 715-395-1437

RECYCLING / SOLID WASTE MANAGEMENT - NWRPC

Jennifer Barton, Spooner, WI 715-635-2197

REGISTER OF PROBATE / JUVENILE CLERK

Jaime McMeekin 715-395-1220

REGISTER OF DEEDS

Tracy Middleton 715-395-1350

SHERIFF

Thomas Dalbec 715-395-1371

TREASURER

Carol Jones 715-395-1348

VETERANS SERVICE

Brian Erickson 715-395-1331

ZONING DEPARTMENT

Keith Wiley, Zoning Coordinator 715-395-1380

Fax Number 715-395-7643

NOTE: All departments are located at 1313 Belknap Street, or 1316 N. 14th Street, Superior, Wisconsin 54880, unless otherwise indicated.

FOR INFORMATION ON COUNTY OFFICES OR INDIVIDUAL COUNTY EMPLOYEE PHONE NUMBERS CALL:
715-395-1341

DOUGLAS COUNTY / CITY OF SUPERIOR LAND SERVICES GROUP

Zach DeVoe 715-395-1386

Interim Land Services Director

Zach.DeVoe@douglascountywi.org

Keith Wiley 715-395-1376

Zoning Coordinator

Keith.Wiley@douglascountywi.org

Dan Martin 715-395-1209

GIS Technician, Douglas County

demartin@douglascountywi.org

Randy Jones 715-395-1570

GIS Technician, Douglas County

Randy.Jones@douglascountywi.org

Matt Johnson, PLS 715-395-1340

County Surveyor, Douglas County

Matthew.Johnson@douglascountywi.org

Brad Theien 715-395-7221

Assessor, City of Superior

TheienB@ci.superior.wi.us

Jon Fiskness 715-395-7423

GIS Coordinator, City of Superior

FisknessJ@ci.superior.wi.us

Shelly Wisniewski 715-395-1634

Land Services Department

Shelly.Wisniewski@douglascountywi.org

Lisa Plachta 715-395-7637

Assessment Technician, City of Superior

PlachtaL@ci.superior.wi.us

Heidi Meyer 715-395-1634

Land Services Department

Heidi.Meyer@douglascountywi.org

ONLINE RESOURCES

Superior / Douglas County GIS Web Mapping

<http://douglascowi.wgxtreme.com/>

Douglas County Tax Roll

<http://www.gcssoftware.com/douglas/search.aspx>

Douglas County Land Survey Documents

<http://www.cosdc.us/surveyors/>



Douglas County Website

<http://www.douglascountywi.org/>



City of Superior

<http://www.ci.superior.wi.us>

PROCEDURE FOR SALE OF TAX DEEDED LANDS (PURCHASE COUNTY-OWNED LAND)

The following procedure applies to the sale of tax deeded lands and conforms with Section 75.35 of the Wisconsin Statutes:

1. A request for appraisal of a piece of land is made to the County Clerk's Office.

2. An Appraisal Application Form for Douglas County Land (Form #9-1) is completed by County Clerk staff. This form is sent to the supervisor of the district in which the property is located for comments. Copies shall be sent to:

- City Planner (if located in the City of Superior);
- Municipal Chair/President (if located in a town or village);
- County Zoning Department;
- County Highway Department;
- County Forestry Department (depending on location);
- Superior-Douglas County Development Association.

3. The Land and Development Committee receives a copy of the appraisal form (#9-1) with their meeting agendas. At the next meeting, the committee will decide whether to approve the property for sale and set an appraisal, or to hold the property from sale.

4. After the committee has appraised the property, the County Clerk's office sends a bid form to the individual requesting said property. Bid forms are also sent to adjacent property owners, if:

- a) The adjacent property touches the appraised property, either by being alongside the property or diagonal to it;
- b) The adjacent property is separated by an alley, whether physically built or not; or
- c) The adjacent property is separated by a platted street, which has not been physically built.

and are available for others in the County Clerk's Office. Property is advertised by publication of a Class 3 notice; sealed bids are accepted and opened at the following Land and Development Committee meeting.

5. The committee reviews the bids, rejects any bids that are less than the appraised value of the property, and may accept the bid most advantageous to the county or reject any or all bids, based on the following criteria:

- 1) Dollar value;
- 2) Prospective use of property;
- 3) Prior ownership;
- 4) Adjacent property ownership;
- 5) Taxability of property upon transfer;
- 6) Buildability under present zoning codes;
- 7) Access; and
- 8) Any other criteria the Land and Development Committee wishes to consider to evaluate any bid.

6. Notice of the pending sale is mailed to the clerk of the municipality in which the real estate is located at least three weeks prior to the time of sale.

7. A resolution is presented to the Board approving the sale.

8. A Quit Claim Deed is made out to the successful bidder.

9. Those properties that have been previously advertised for sale may be sold according to the following procedure:

- a) Property is advertised for sale by publication of a Class 1 notice;
- b) Adjacent property owner(s) (as defined in 4 above) is(are) notified;
- c) The Land and Development Committee reviews the bids, may reject any or all bids, or may accept a bid that is less than the appraised value but cannot accept a bid that is less than the highest bid, unless the committee outlines in the resolution the reasons for accepting a bid that is less than the highest bid. As a general practice, the committee will not consider a bid that is less than 75% of the appraised value. However, the committee reserves the right to accept any bid if the proposed use and/or development of the property is deemed desirable and advantageous to the county;
- d) Those properties not sold after the Class I bid opening will remain available for purchase by bid, with any bids received referred to the Land and Development Committee, in accordance with the process set out in (c) above.
- e) A resolution is presented to the Board approving the sale; and
- f) A Quit Claim Deed is made out to the successful bidder.

Section Division of Township

6	5	4	3	2	1
7	8	9	10	11	12
18	17	16	15	14	13
19	20	21	22	23	24
30	29	28	27	26	25
31	32	33	34	35	36

(Figure 1)

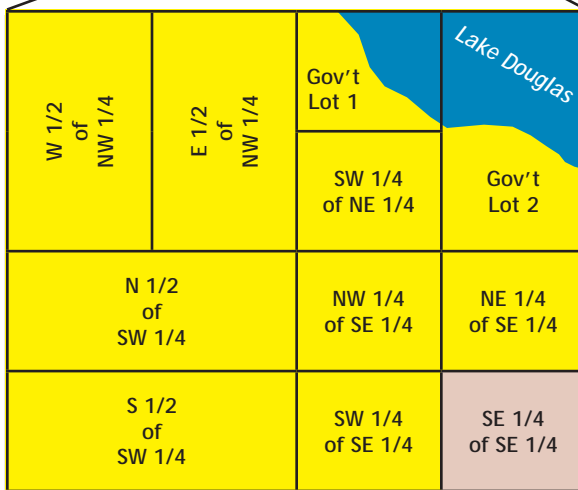

(Figure 2)

Section 34 (Ex of Division of Section)

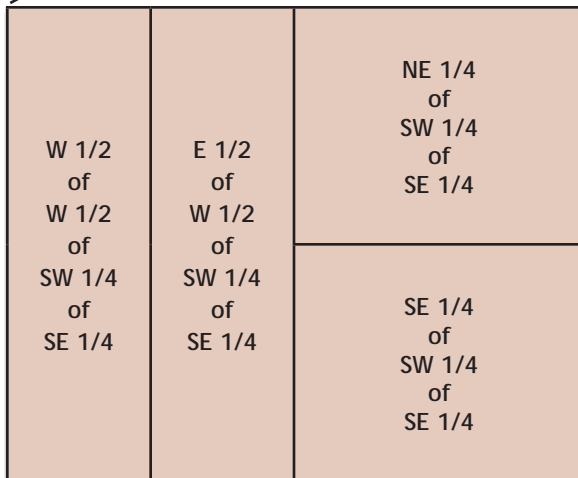

(Figure 3)

SE 1/4 of SE 1/4 of Sec 34 (Ex of Quarter Quarter Division of Section 1/4)

The U.S. Public Land System is the Rectangular Survey System used to describe all the lands within Douglas County. Original surveys were conducted by General Land Office (GLO) in Douglas County during the 1850's.

Congressional Townships were laid out with 36 Sections in sequence (as shown in Figure 1). Along the North and West boundaries of the Township, corrections were made for the curvature of the planet. The GLO surveyor set a wood post at 1/2 mile intervals around each section, called "Section Corners" or "Quarter Section Corners" and also at the intersection with meandered bodies of water. The GLO surveyor also would reference these corners to natural features found at the site, such as trees, rock formations and streams and make notations of this in his field notes.

The tools of the GLO surveyor included a Plain Compass, Solar Compass (used to determine the meridian in areas of high magnetic attraction) and a 66-foot long Gunter's chain.

There are several ways that property can be described. One is by the federal method (as shown in Figure 3). Other land may be described by State, County Plat or by Certified Survey Map which creates an official document filed at the Register of Deeds office and assigns a lot number to that property. Larger tracts can be described by a metes and bounds description which describes the property by course and distance. In any case, the property is tied directly to the public land system for its base of control.

LINEAR MEASURE

100 Links = 1 Chain

1 Chain = 66 Feet

80 Chains = 1 Mile

1 Mile = 5,280 Feet

SQUARE MEASURE

43,560 Square Feet = 1 Acre

1 Square Mile = 640 Acres

EMERGENCY NUMBERS

9-1-1

Voice / TTY

Dial Only 3 Digits

- Fire
- Police
- Rescue / Ambulance
- Sheriff

Dial 9-1-1 for EMERGENCY Response in the Superior Area And Rural Douglas County.

Other Emergency Numbers

Coast Guard Station & Marine Safety Unit	(218) 725-3800 or (218) 720-5286
Coast Guard Duty Officer	(218) 522-0707
FBI - If no answer, dial:	Eau Claire (715) 835-3761 Milwaukee (414) 276-4684 or Duluth (218) 722-3341
Forest Fire	911
Poison Center	(800) 222-1222
State Patrol - Spooner	(715) 635-2141
U.S. Secret Service - Madison	(608) 264-5191

Dial these numbers only in a real emergency.
For non-emergency calls, dial the numbers shown in the "NON-Emergency Administrative Numbers" listing in the telephone book for the proper agency.

HOW TO FIND AN ADDRESS IN DOUGLAS COUNTY

In an effort to enable emergency response to county residents and Postal Delivery, every structure in the County has been assigned an address number. The sign is located at the public or private road leading to the driveway.

The sign includes the road name, numbers, and "S" or "E" depending on the principal road direction.

The County Addressing System is in grid format with 100 potential numbers per 1/4 mile. The numbers starting at the north border of the County increase going to the south. The letter "S" following the numbers indicates the north / south direction of the road with even numbers on the east side and odd numbers on the west side. The numbers starting at the west border increase going to the east. The letter "E" following the numbers indicates the east / west direction of the road with odd numbers on the north side and even numbers on the south side.

Examples:

North / South Direction: To locate 11781S Pierce Rd. on the sample map below, go to the left margin and find the grid designator 11600S. Continue south on Pierce Rd. approximately 1/2 mile south of the 11600S line on the west side of the road.

East / West Direction: To locate 7251E Beck Rd., go to the bottom margin of the map and find grid designator 7200E. Continue east on Beck Rd approximately 1/8th mile on the north side of the road.

Remember, addresses get larger going south and east in Douglas County. Refer to pages 52-59 for the Road Name Index and locations.

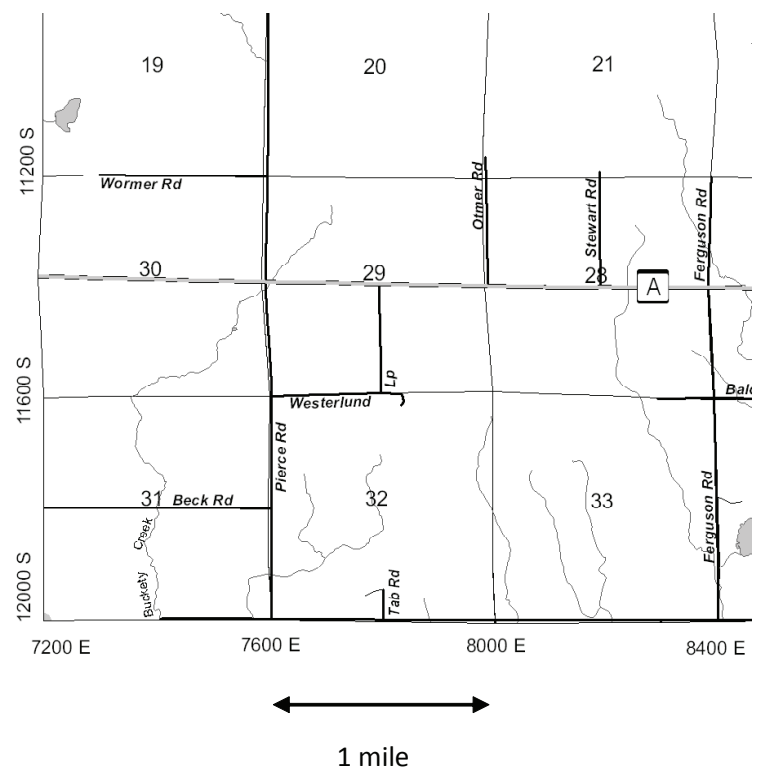

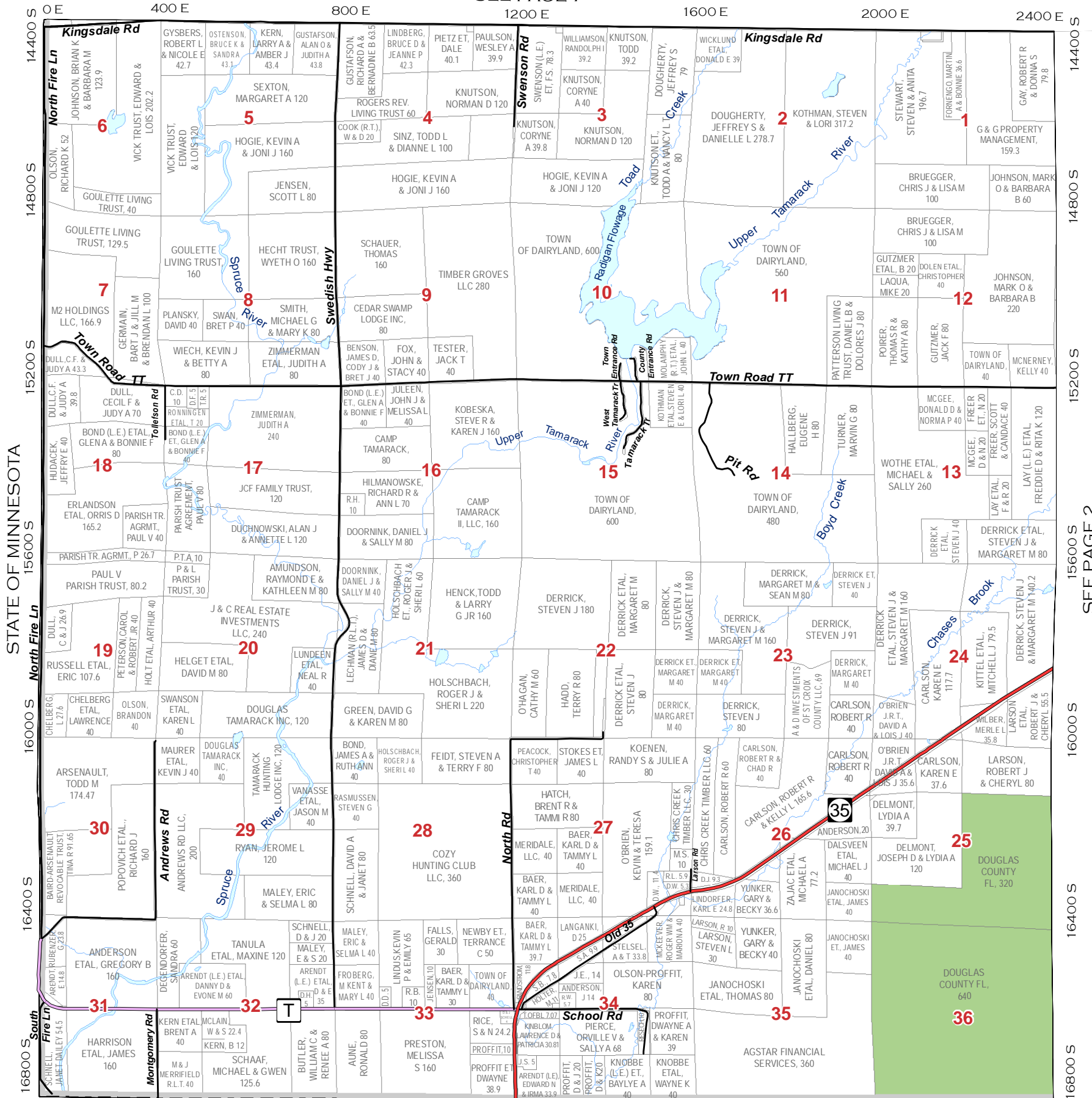

STATE OF MINNESOTA

SEE PAGE 2

					37	38
31	32	33	34	35	36	
25	26	27	28	29	30	
19	20	21	22	23	24	
13	14	15	16	17	18	
7	8	9	10	11	12	
1	2	3	4	5	6	

Legend

- US Highway
- State Highway
- County Road
- City Streets
- Town Roads
- Unpaved Roads
- Village Roads
- Private Roads
- Forest Roads
- Pipelines
- Railroads
- Major Trails
- Lakes/Rivers
- Municipalities
- State Non DOT Land
- Douglas County FL
- Douglas County SU
- Douglas County Wildlife

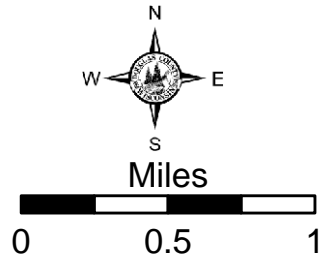

BURNETT COUNTY

DOUGLAS COUNTY, WISCONSIN



SEE PAGE 2

						37	38
31	32	33	34	35	36		
25	26	27	28	29	30		
19	20	21	22	23	24		
13	14	15	16	17	18		
7	8	9	10	11	12		
1	2	3	4	5	6		

Legend

US Highway	Town Roads	Pipelines	State Non DOT Land
State Highway	Unpaved Roads	Railroads	Douglas County FL
County Road	Village Roads	Major Trails	Douglas County SU
City Streets	Private Roads	Lakes/Rivers	Douglas County Wildlife
Forest Roads	Municipalities		

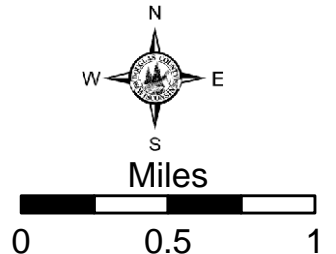

BURNETT COUNTY

DOUGLAS COUNTY, WISCONSIN

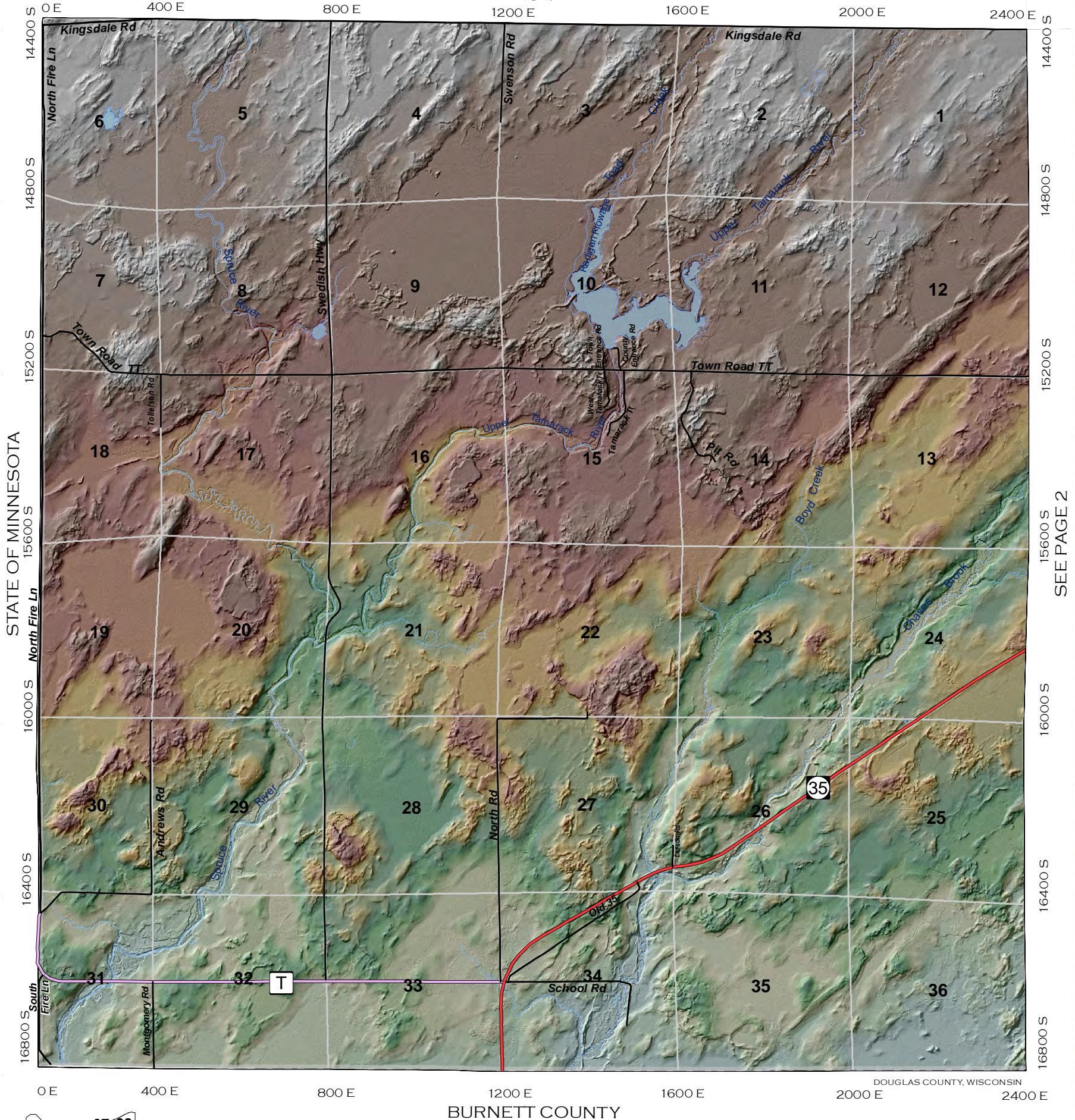

					37	38
31	32	33	34	35	36	
25	26	27	28	29	30	
19	20	21	22	23	24	
13	14	15	16	17	18	
7	8	9	10	11	12	
1	2	3	4	5	6	

Legend

US Highway	Town Roads	Pipelines	State Non DOT Land
State Highway	Unpaved Roads	Railroads	Douglas County FL
County Road	Village Roads	Major Trails	Douglas County SU
City Streets	Private Roads	Lakes/Rivers	Douglas County Wildlife
Forest Roads	Municipalities		

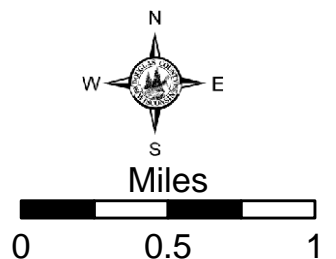

SEE PAGE 2

DOUGLAS COUNTY, WISCONSIN

BURNETT COUNTY

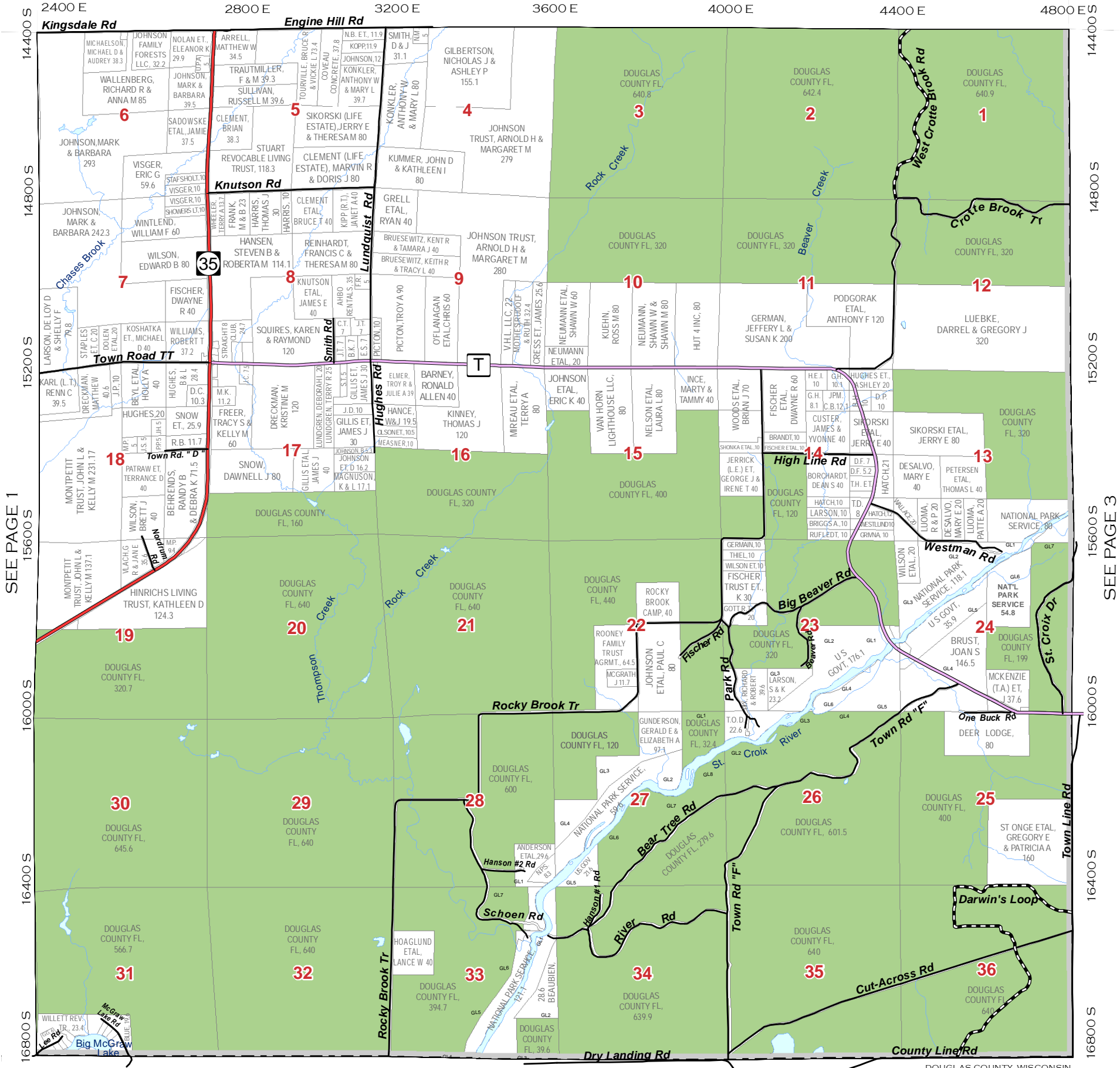

SEE PAGE 1

SEE PAGE 3

						37	38
31	32	33	34	35	36		
25	26	27	28	29	30		
19	20	21	22	23	24		
13	14	15	16	17	18		
7	8	9	10	11	12		
1	2	3	4	5	6		

Legend

- US Highway
- State Highway
- County Road
- City Streets
- Town Roads
- Unpaved Roads
- Village Roads
- Private Roads
- Forest Roads
- Pipelines
- Railroads
- Major Trails
- Lakes/Rivers
- Municipalities
- State Non DOT Land
- Douglas County FL
- Douglas County SU
- Douglas County Wildlife

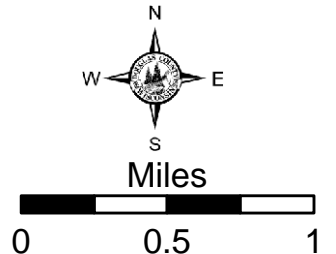

BURNETT COUNTY

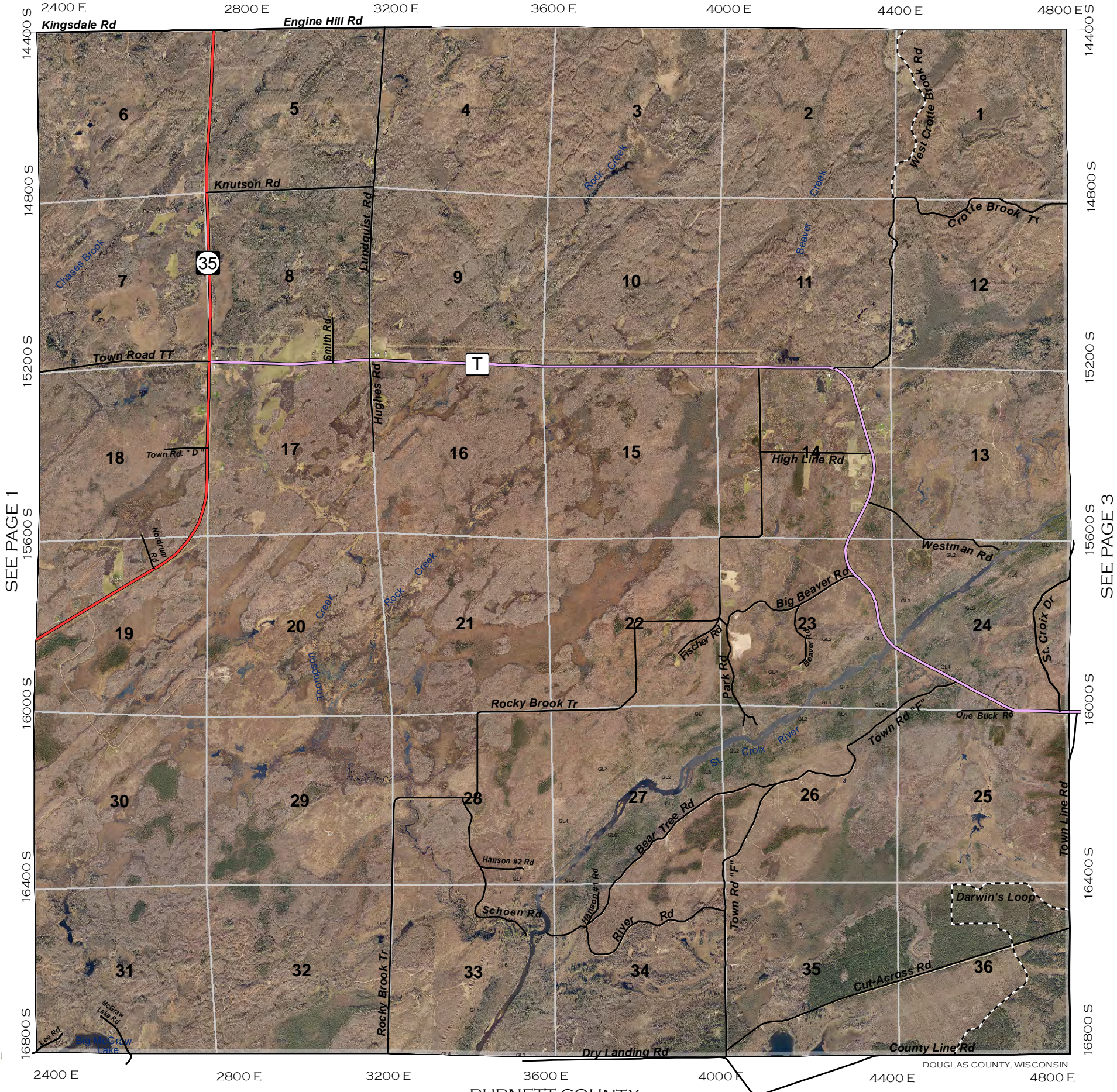

SEE PAGE 1

SEE PAGE 3

2400 E 2800 E 3200 E 3600 E 4000 E 4400 E 4800 E

DOUGLAS COUNTY, WISCONSIN

BURNETT COUNTY

				37	38
31	32	33	34	35	36
25	26	27	28	29	30
19	20	21	22	23	24
13	14	15	16	17	18
7	8	9	10	11	12
1	2	3	4	5	6

Legend

- US Highway (Yellow dashed line)
- State Highway (Red solid line)
- County Road (Purple solid line)
- City Streets (Grey solid line)
- Town Roads (Black solid line)
- Unpaved Roads (Black dashed line)
- Village Roads (Black solid line)
- Private Roads (Black solid line)
- Forest Roads (Black solid line with cross-ticks)
- Pipelines (Black dashed line)
- Railroads (Black line with cross-ticks)
- Major Trails (Black dashed line)
- Lakes/Rivers (Blue wavy line)
- Municipalities (Black outline)
- State Non DOT Land (Yellow solid rectangle)
- Douglas County FL (Green solid rectangle)
- Douglas County SU (Green hatched rectangle)
- Douglas County Wildlife (Green dotted rectangle)

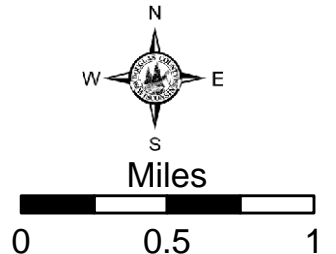

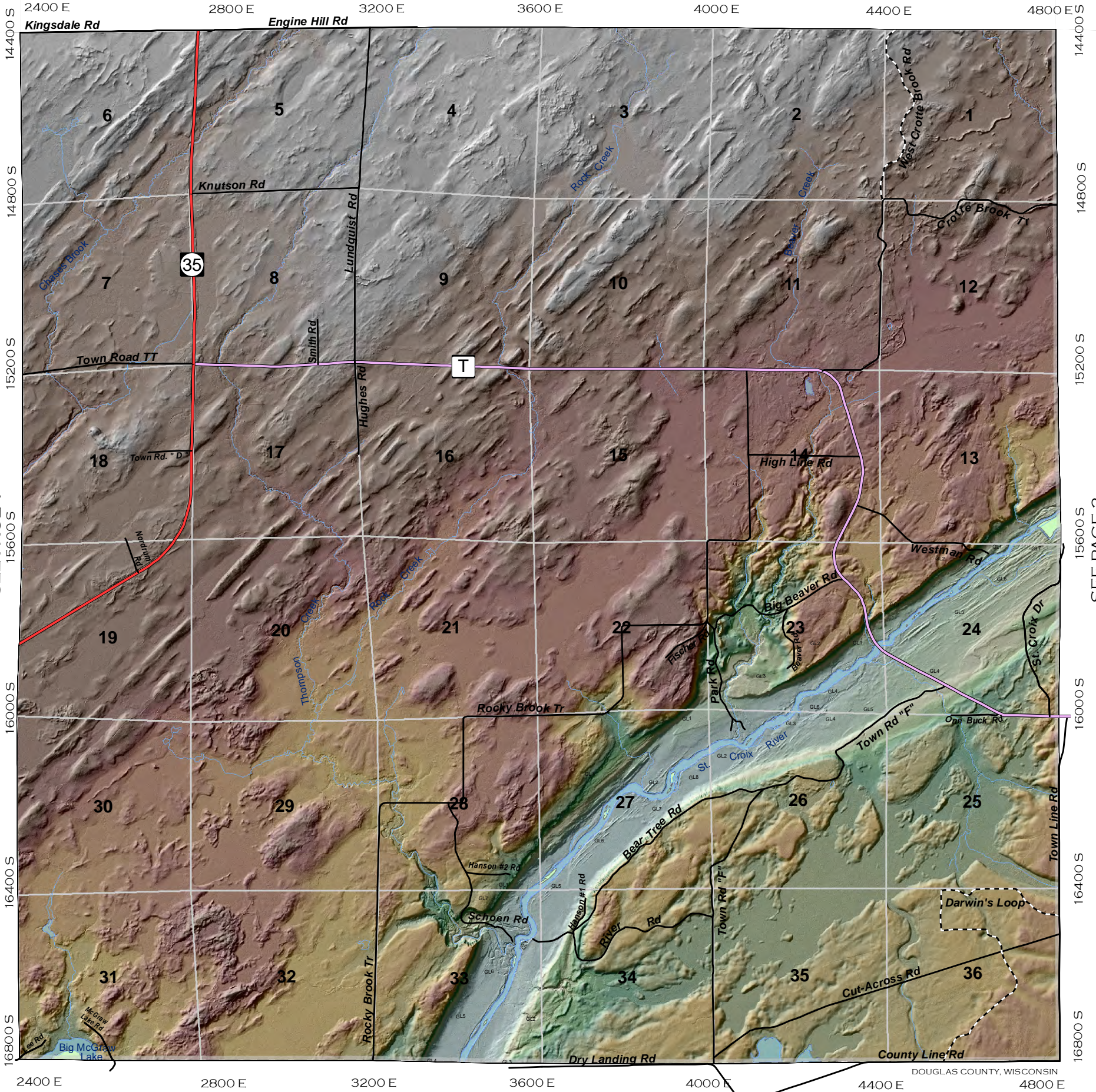

SEE PAGE 1

SEE PAGE 3

						37	38
31	32	33	34	35	36		
25	26	27	28	29	30		
19	20	21	22	23	24		
13	14	15	16	17	18		
7	8	9	10	11	12		
1	2	3	4	5	6		

Legend

- US Highway (Yellow dashed line)
- State Highway (Red solid line)
- County Road (Purple solid line)
- City Streets (Grey solid line)
- Town Roads (Black solid line)
- Unpaved Roads (Black dashed line)
- Village Roads (Black solid line)
- Private Roads (Black solid line)
- Forest Roads (Black dashed line)
- Pipelines (Black dashed line)
- Railroads (Black line with cross-ticks)
- Major Trails (Black dashed line)
- Lakes/Rivers (Blue wavy lines)
- Municipalities (White box with black border)
- State Non DOT Land (Yellow solid box)
- Douglas County FL (Green solid box)
- Douglas County SU (Green hatched box)
- Douglas County Wildlife (Green dotted box)

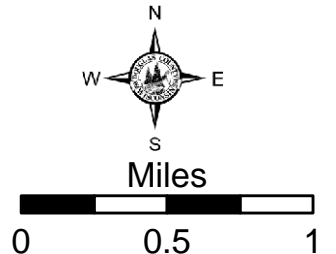

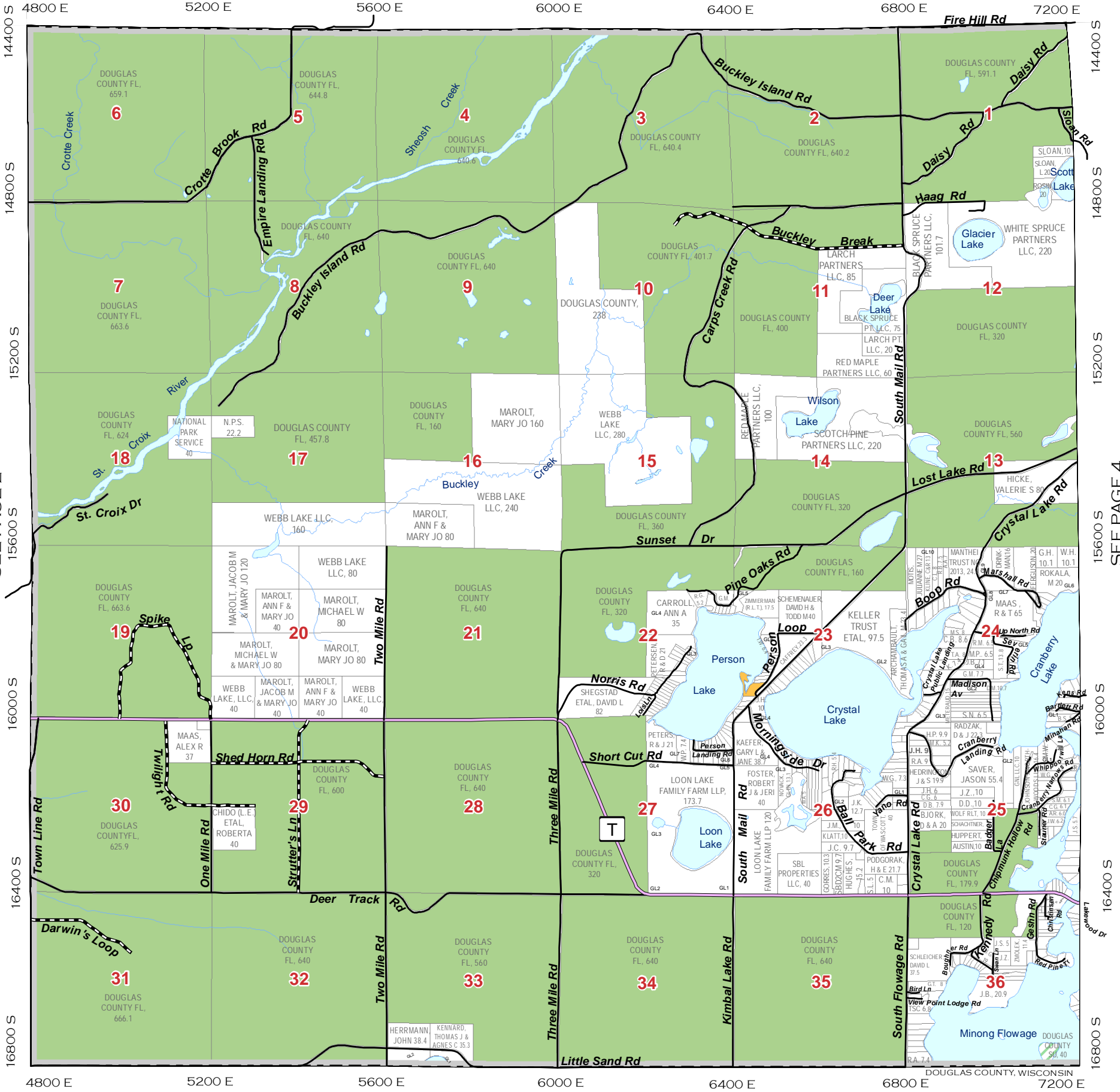

SEE PAGE 2

SEE PAGE 4

4800 E

5200 E

5600 E

6000 E

6400 E

6800 E

7200 E

						37	38
31	32	33	34	35	36		
25	26	27	28	29	30		
19	20	21	22	23	24		
13	14	15	16	17	18		
7	8	9	10	11	12		
1	2	3	4	5	6		

Legend

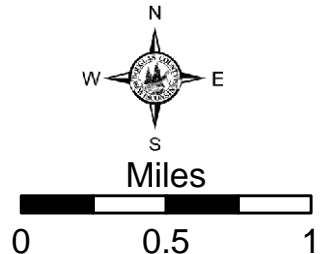

WASHBURN COUNTY

DOUGLAS COUNTY, WISCONSIN



SEE PAGE 2

SEE PAGE 4

					37	38
31	32	33	34	35	36	
25	26	27	28	29	30	
19	20	21	22	23	24	
13	14	15	16	17	18	
7	8	9	10	11	12	
1	2	3	4	5	6	

Legend

US Highway	Town Roads	Pipelines	State Non DOT Land
State Highway	Unpaved Roads	Railroads	Douglas County FL
County Road	Village Roads	Major Trails	Douglas County SU
City Streets	Private Roads	Lakes/Rivers	Douglas County Wildlife
Forest Roads	Municipalities		

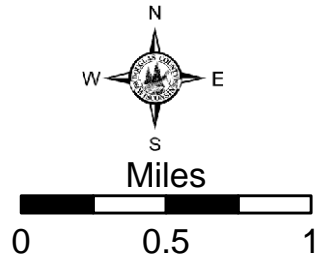

WASHBURN COUNTY

DOUGLAS COUNTY, WISCONSIN

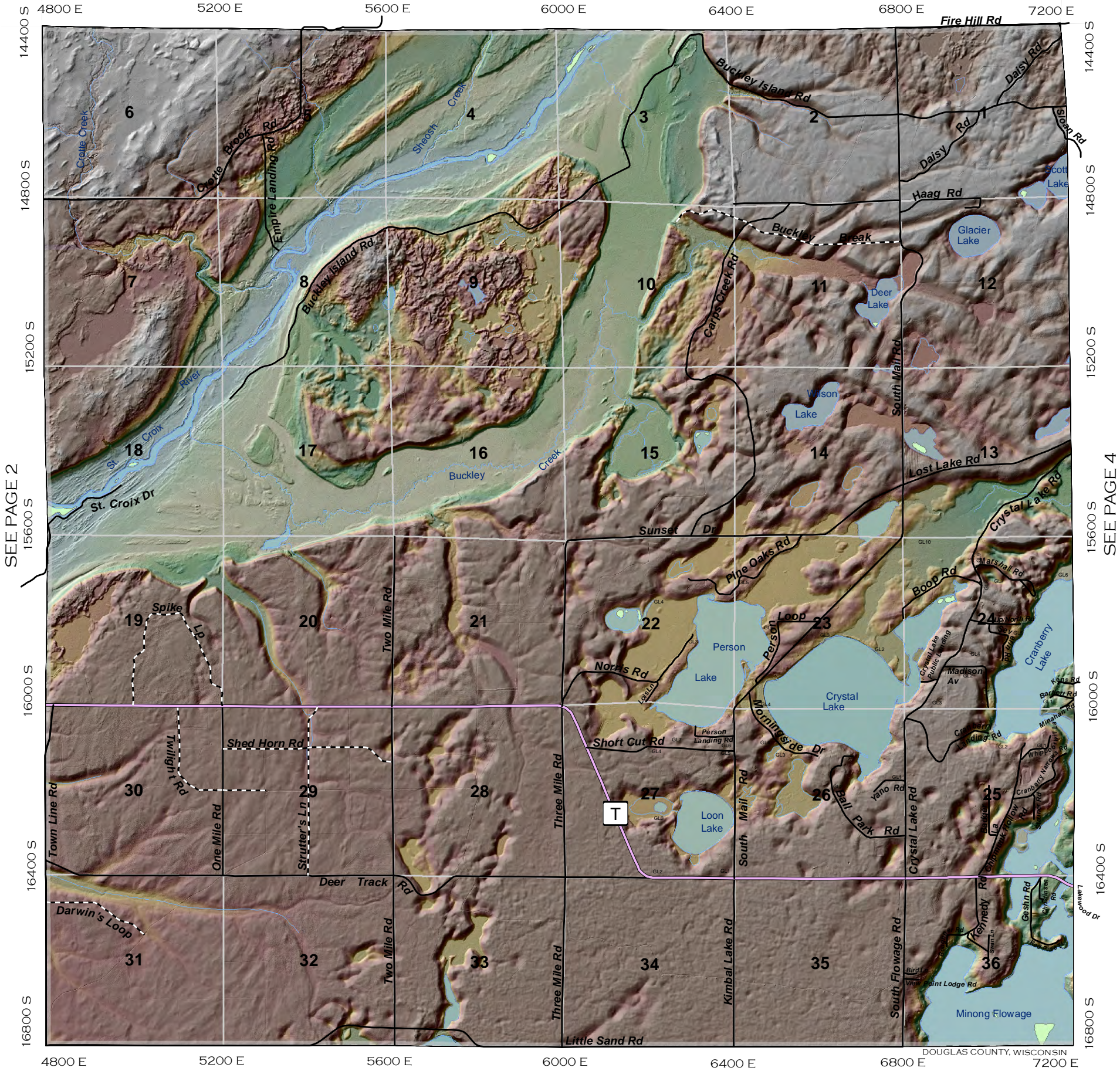

SEE PAGE 2

SEE PAGE 4

					37	38
31	32	33	34	35	36	
25	26	27	28	29	30	
19	20	21	22	23	24	
13	14	15	16	17	18	
7	8	9	10	11	12	
1	2	3	4	5	6	

Legend

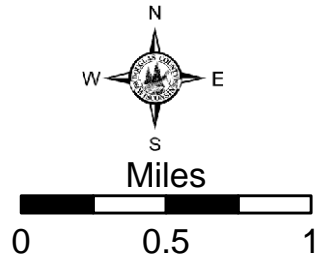

WASHBURN COUNTY

DOUGLAS COUNTY, WISCONSIN

SEE PAGE 10

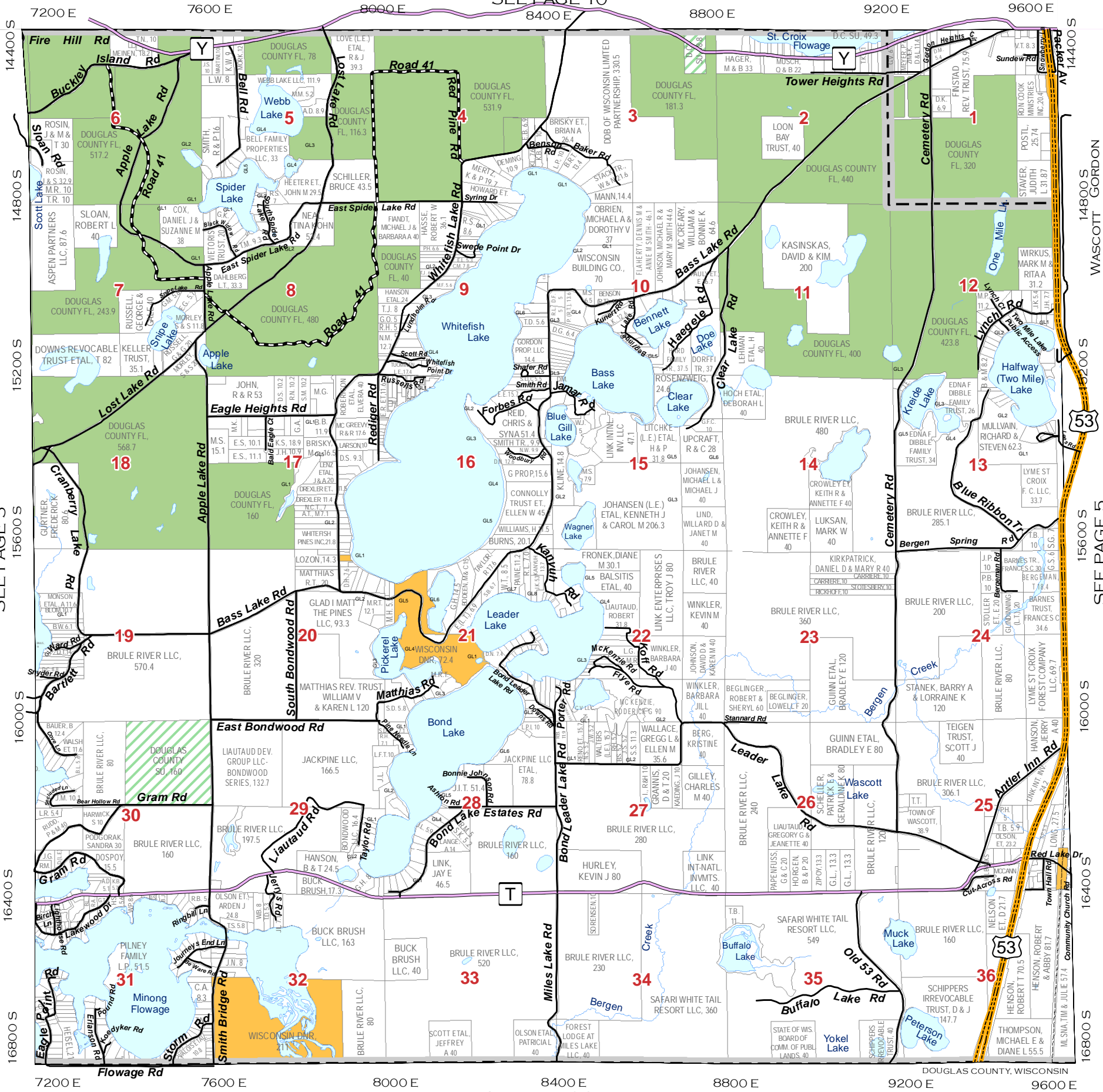

SEE PAGE 3

SEE PAGE 5

				37	38
31	32	33	34	35	36
25	26	27	28	29	30
19	20	21	22	23	24
13	14	15	16	17	18
7	8	9	10	11	12
1	2	3	4	5	6

Legend

- US Highway
- State Highway
- County Road
- City Streets
- Town Roads
- Unpaved Roads
- Village Roads
- Private Roads
- Forest Roads
- Pipelines
- Railroads
- Major Trails
- Municipalities
- State Non DOT Land
- Douglas County FL
- Douglas County SU
- Douglas County Wildlife
- Lakes/Rivers

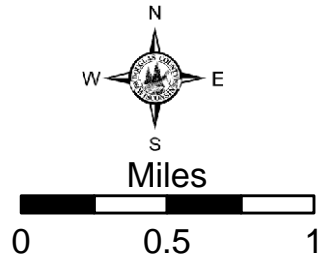

SEE PAGE 10



SEE PAGE 3

SEE PAGE 5

				37	38
31	32	33	34	35	36
25	26	27	28	29	30
19	20	21	22	23	24
13	14	15	16	17	18
7	8	9	10	11	12
1	2	3	4	5	6

Legend

- US Highway (Yellow dashed line)
- State Highway (Red solid line)
- County Road (Purple solid line)
- City Streets (Thin black line)
- Town Roads (Thick black line)
- Unpaved Roads (Thin black line)
- Village Roads (Thin black line)
- Private Roads (Thin black line)
- Forest Roads (Thick black line)
- Pipelines (Dashed line)
- Railroads (Cross-ticks)
- Major Trails (Dotted line)
- Lakes/Rivers (Blue area)
- Municipalities (Grey outline)
- State Non DOT Land (Yellow solid area)
- Douglas County FL (Green solid area)
- Douglas County SU (Green hatched area)
- Douglas County Wildlife (Green dotted area)

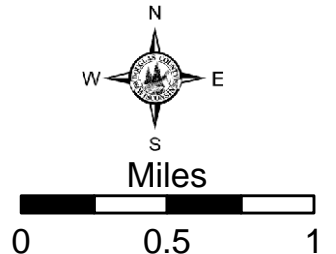

WASHBURN COUNTY

DOUGLAS COUNTY, WISCONSIN

SEE PAGE 10

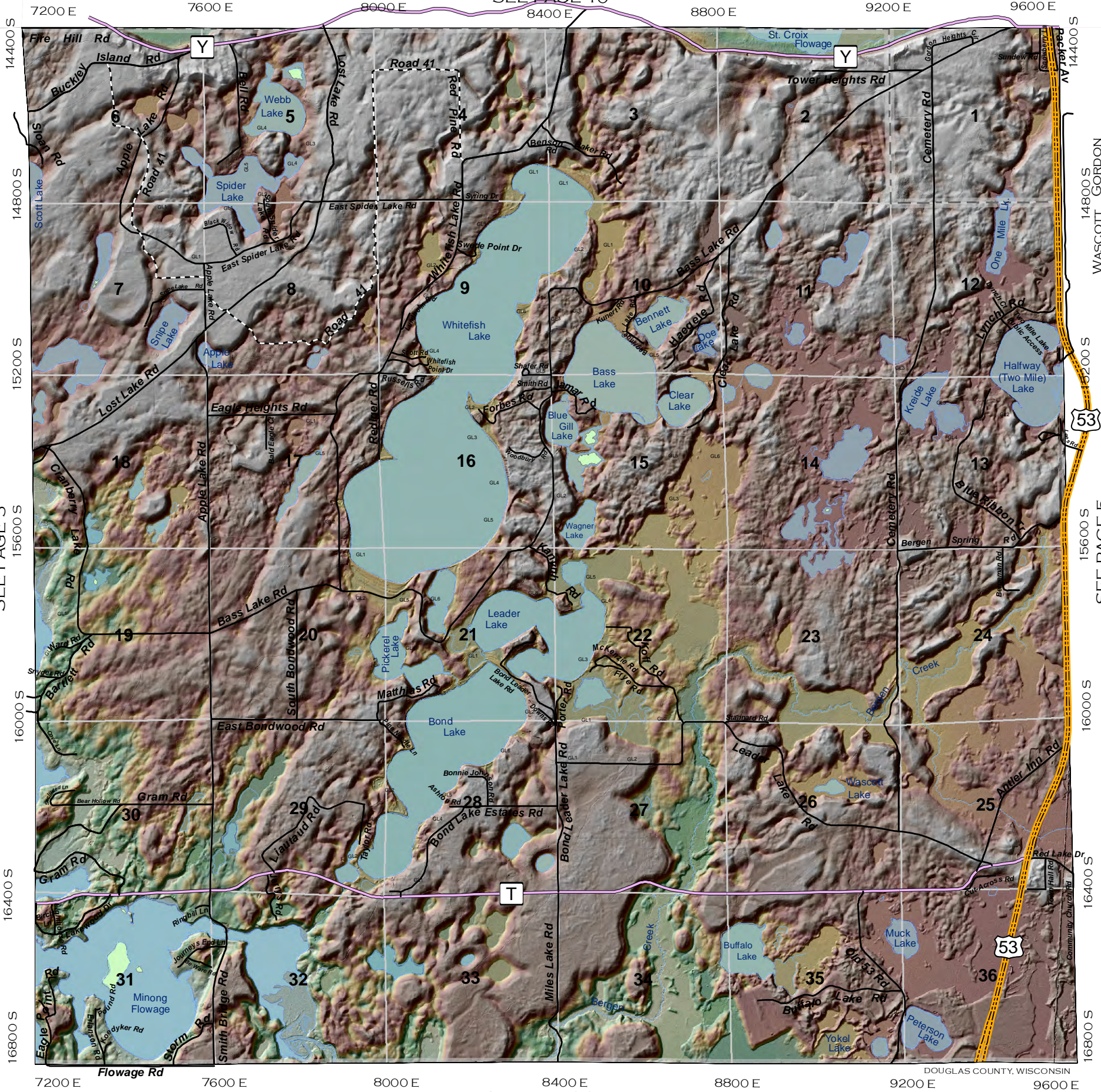

SEE PAGE 3

SEE PAGE 5

				37	38
31	32	33	34	35	36
25	26	27	28	29	30
19	20	21	22	23	24
13	14	15	16	17	18
7	8	9	10	11	12
1	2	3	4	5	6

Legend

- US Highway
- Town Roads
- Pipelines
- State Non DOT Land
- State Highway
- Unpaved Roads
- Railroads
- Douglas County FL
- County Road
- Village Roads
- Major Trails
- Douglas County SU
- City Streets
- Private Roads
- Lakes/Rivers
- Douglas County Wildlife
- Forest Roads
- Municipalities

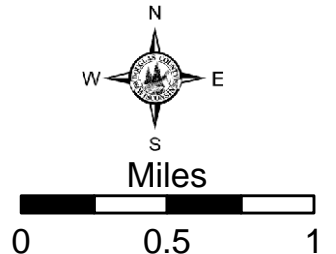

WASHBURN COUNTY

DOUGLAS COUNTY, WISCONSIN

SEE PAGE 11

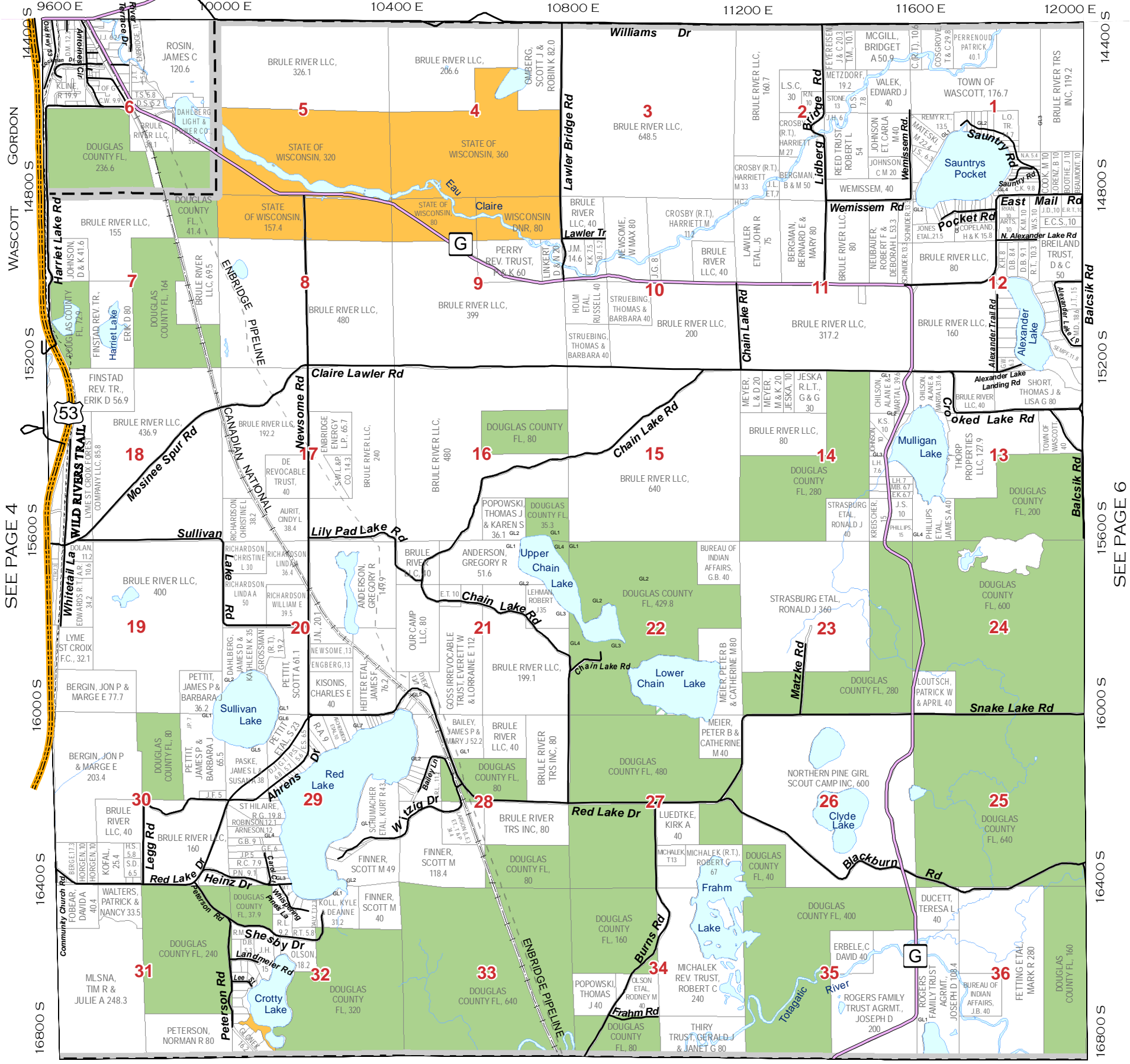

SEE PAGE 4

SEE PAGE 6

9600 E 10000 E 10400 E 10800 E 11200 E 11600 E 12000 E

WASHBURN COUNTY

				37	38
31	32	33	34	35	36
25	26	27	28	29	30
19	20	21	22	23	24
13	14	15	16	17	18
7	8	9	10	11	12
1	2	3	4	5	6

Legend

- US Highway
- State Highway
- County Road
- City Streets
- Town Roads
- Unpaved Roads
- Village Roads
- Private Roads
- Forest Roads
- Pipelines
- Railroads
- Major Trails
- Lakes/Rivers
- Municipalities
- State Non DOT Land
- Douglas County FL
- Douglas County SU
- Douglas County Wildlife

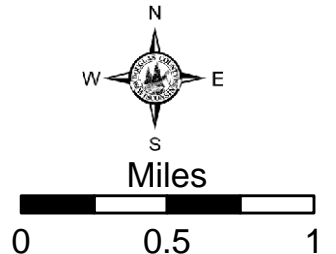

SEE PAGE 11

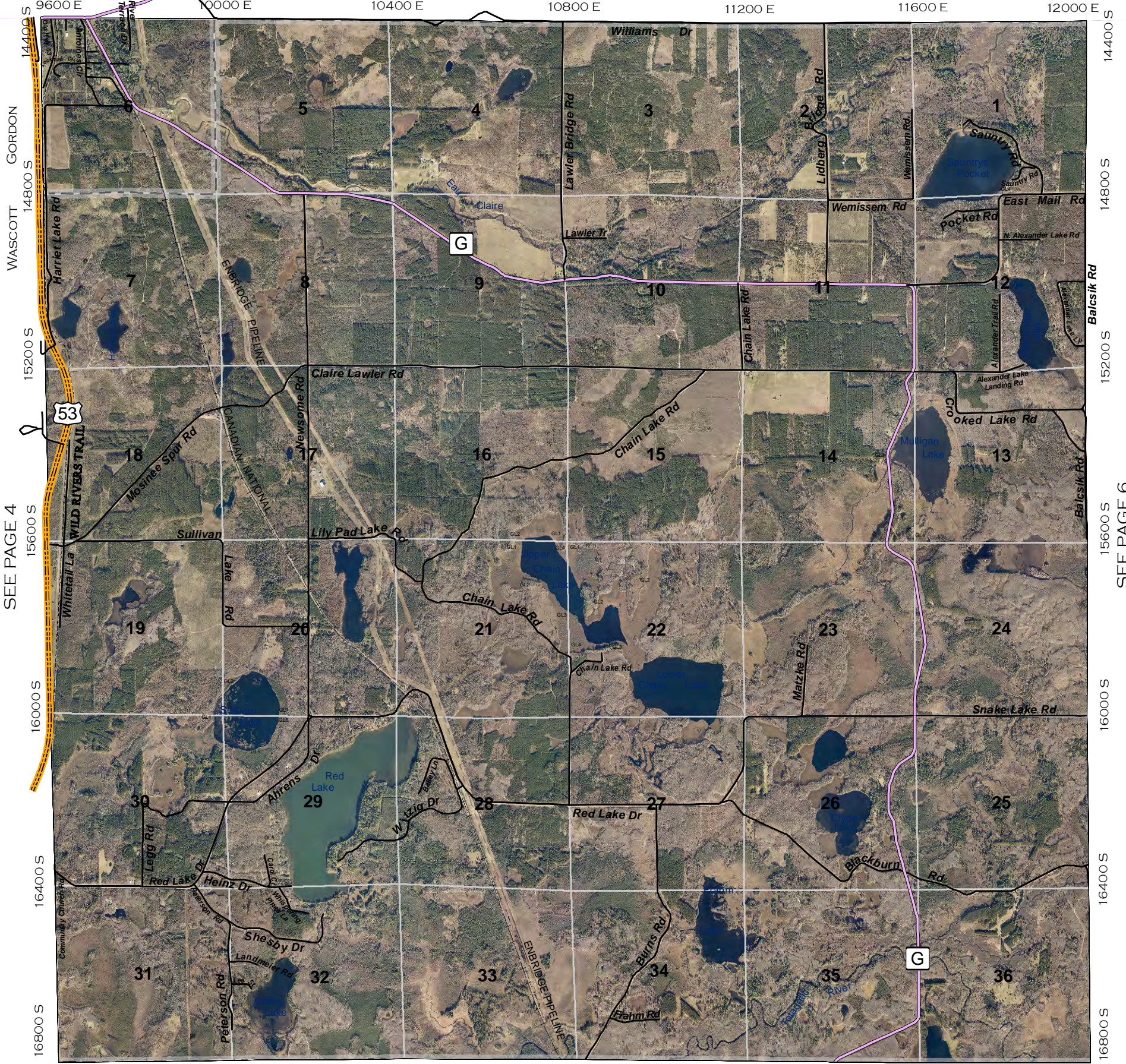

SEE PAGE 4

SEE PAGE 6

9600 E 10000 E 10400 E 10800 E 11200 E 11600 E 12000 E DOUGLAS COUNTY, WISCONSIN

WASHBURN COUNTY

						37	38
31	32	33	34	35	36		
25	26	27	28	29	30		
19	20	21	22	23	24		
13	14	15	16	17	18		
7	8	9	10	11	12		
1	2	3	4	5	6		

Legend

- US Highway
- State Highway
- County Road
- City Streets
- Town Roads
- Unpaved Roads
- Village Roads
- Private Roads
- Forest Roads
- Pipelines
- Railroads
- Major Trails
- Lakes/Rivers
- Municipalities
- State Non DOT Land
- Douglas County FL
- Douglas County SU
- Douglas County Wildlife

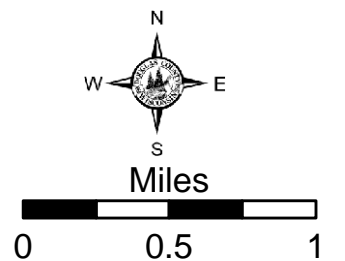

SEE PAGE 11

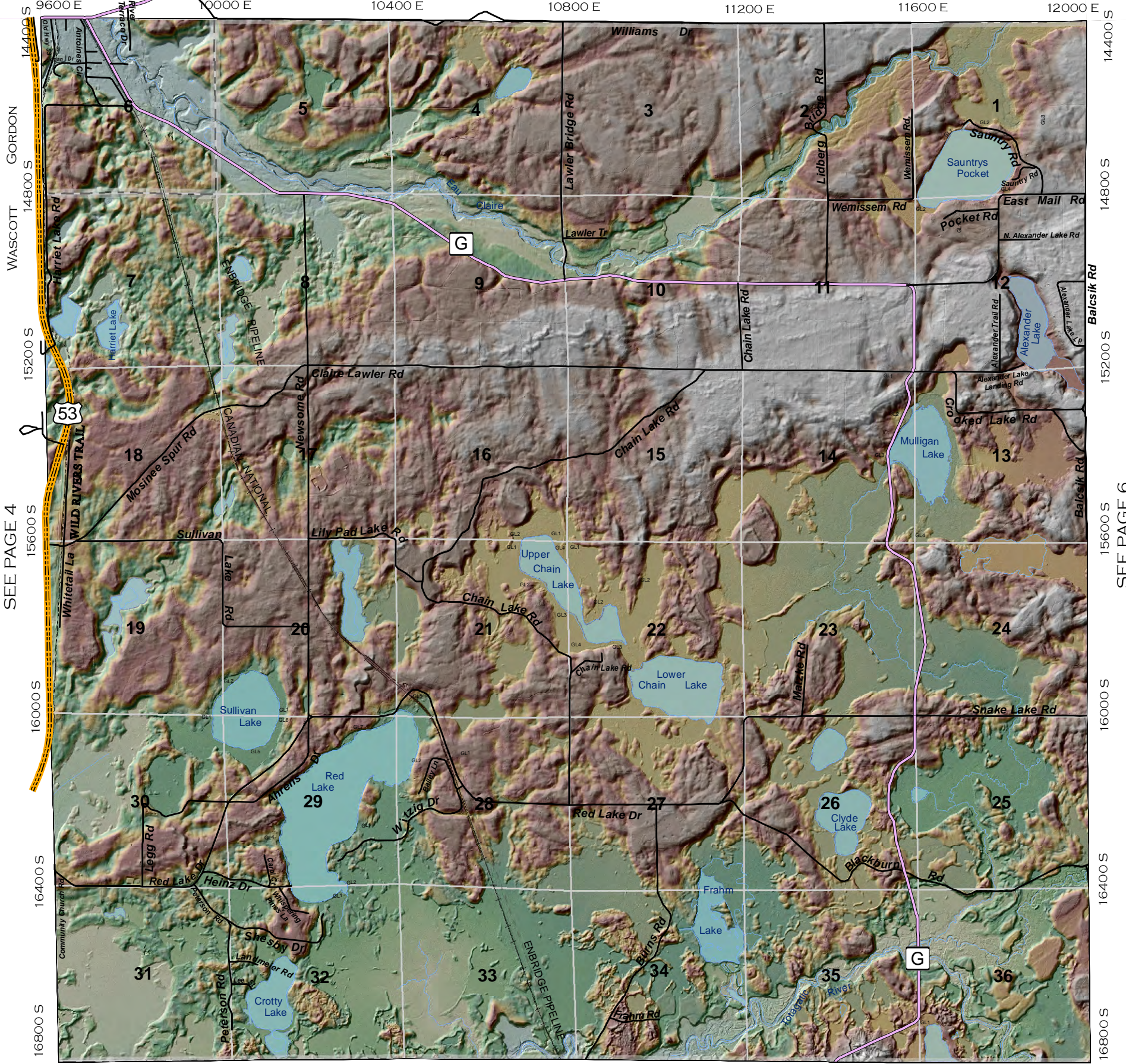

SEE PAGE 4

SEE PAGE 6

9600 E 10000 E 10400 E 10800 E 11200 E 11600 E 12000 E

DOUGLAS COUNTY, WISCONSIN

WASHBURN COUNTY

					37	38
31	32	33	34	35	36	
25	26	27	28	29	30	
19	20	21	22	23	24	
13	14	15	16	17	18	
7	8	9	10	11	12	
1	2	3	4	5	6	

Legend

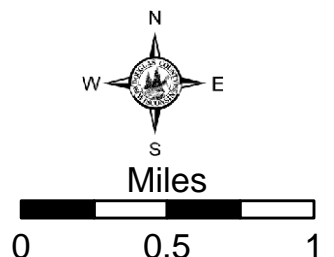

SEE PAGE 12

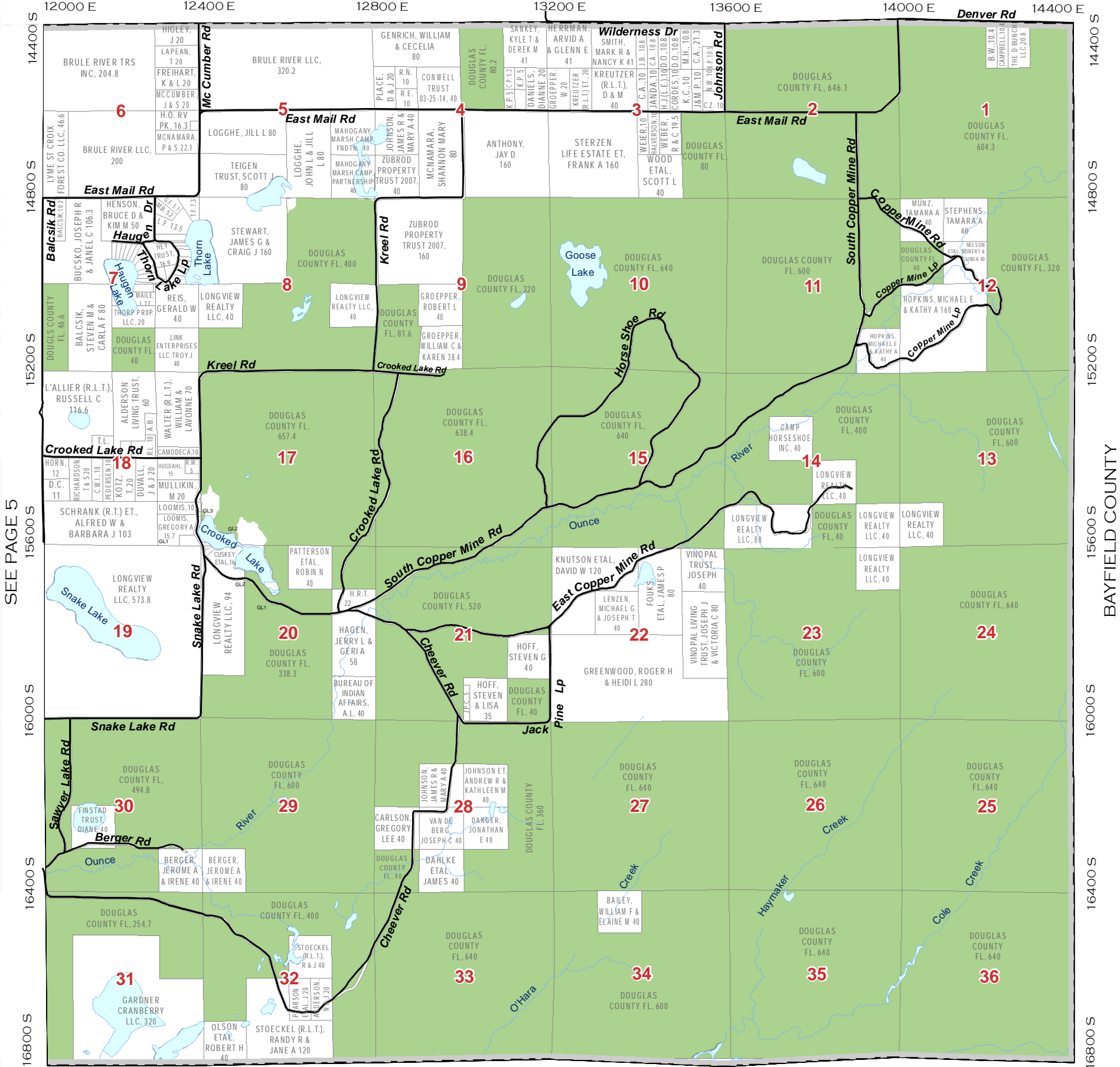

SEE PAGE 5

BAYFIELD COUNTY

31	32	33	34	35	36
25	26	27	28	29	30
19	20	21	22	23	24
13	14	15	16	17	18
7	8	9	10	11	12
1	2	3	4	5	6

Legend

US Highway	Town Roads	Pipelines	State Non DOT Land
State Highway	Unpaved Roads	Railroads	Douglas County FL
County Road	Village Roads	Major Trails	Douglas County SU
City Streets	Private Roads	Lakes/Rivers	Douglas County Wildlife
Forest Roads	Municipalities		

N
W E
S
Miles
0 0.5 1

WASHBURN COUNTY

DOUGLAS COUNTY, WISCONSIN

SEE PAGE 12



SEE PAGE 5

BAYFIELD COUNTY

12000 E 12400 E 12800 E 13200 E 13600 E 14000 E 14400 E

WASHBURN COUNTY DOUGLAS COUNTY, WISCONSIN

						37	38
31	32	33	34	35	36		
25	26	27	28	29	30		
19	20	21	22	23	24		
13	14	15	16	17	18		
7	8	9	10	11	12		
1	2	3	4	5	6		

Legend

US Highway	Town Roads	Pipelines	State Non DOT Land
State Highway	Unpaved Roads	Railroads	Douglas County FL
County Road	Village Roads	Major Trails	Douglas County SU
City Streets	Private Roads	Lakes/Rivers	Douglas County Wildlife
Forest Roads	Municipalities		

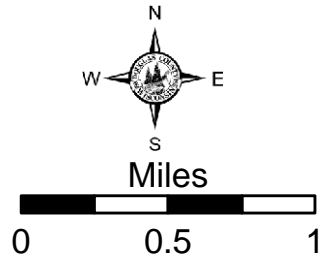

SEE PAGE 12

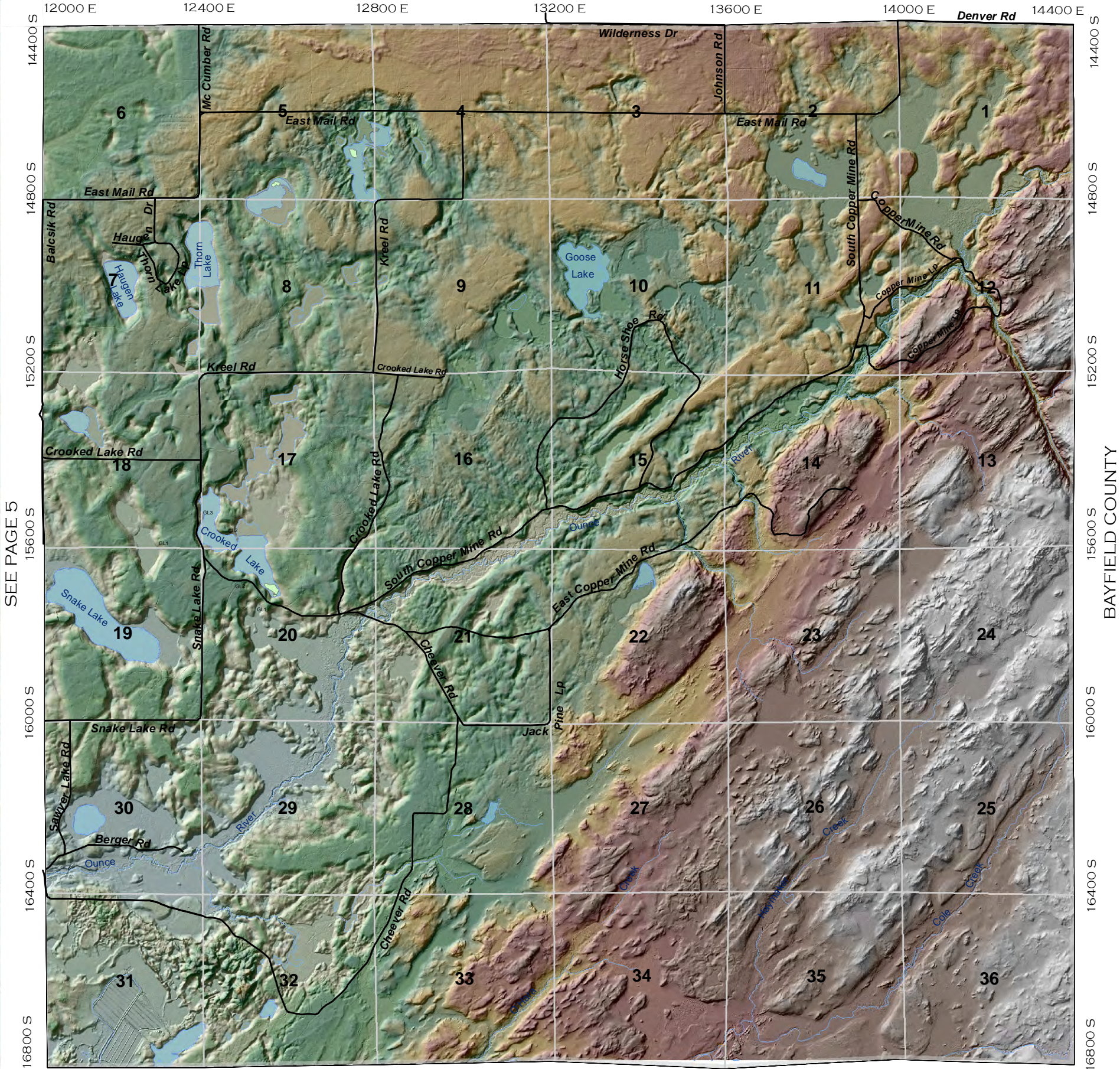

SEE PAGE 5

BAYFIELD COUNTY

						37	38
31	32	33	34	35	36		
25	26	27	28	29	30		
19	20	21	22	23	24		
13	14	15	16	17	18		
7	8	9	10	11	12		
1	2	3	4	5	6		

Legend

US Highway	Town Roads	Pipelines	State Non DOT Land
State Highway	Unpaved Roads	Railroads	Douglas County FL
County Road	Village Roads	Major Trails	Douglas County SU
City Streets	Private Roads	Lakes/Rivers	Douglas County Wildlife
Forest Roads	Municipalities		

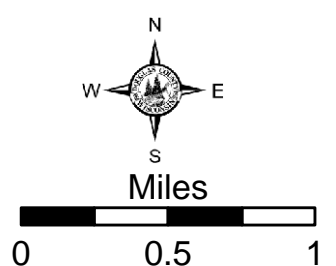

WASHBURN COUNTY

DOUGLAS COUNTY, WISCONSIN

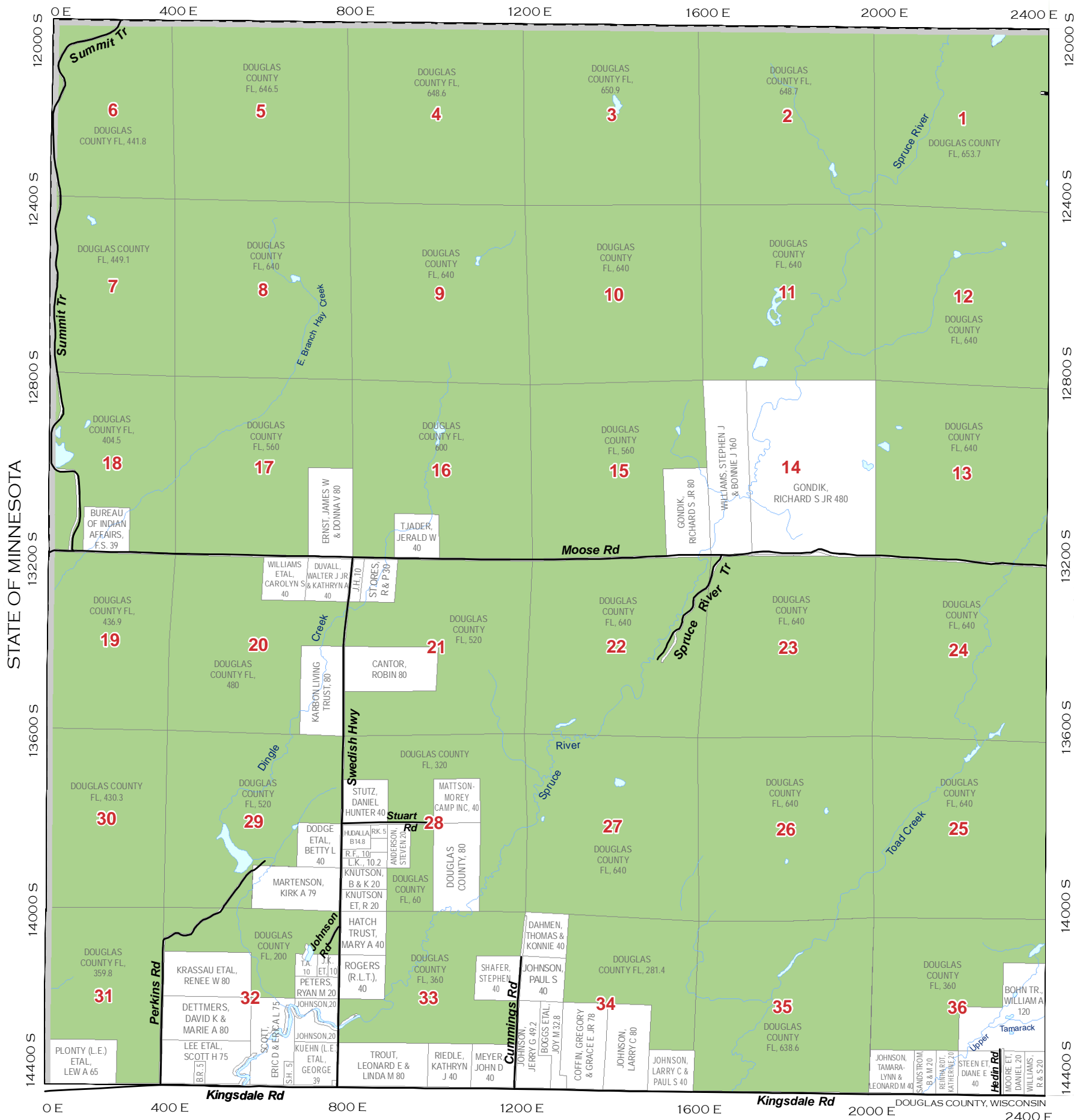

STATE OF MINNESOTA

SEE PAGE 8

SEE PAGE 1

						37	38
31	32	33	34	35	36		
25	26	27	28	29	30		
19	20	21	22	23	24		
13	14	15	16	17	18		
7	8	9	10	11	12		
1	2	3	4	5	6		

Legend

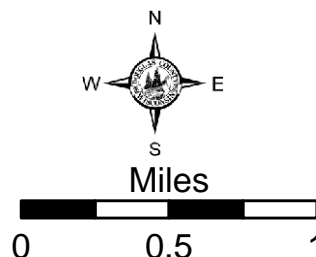



STATE OF MINNESOTA

SEE PAGE 8

DOUGLAS COUNTY, WISCONSIN

SEE PAGE 1

						37	38
31	32	33	34	35	36		
25	26	27	28	29	30		
19	20	21	22	23	24		
13	14	15	16	17	18		
7	8	9	10	11	12		
1	2	3	4	5	6		

Legend

US Highway	Town Roads	Pipelines	State Non DOT Land
State Highway	Unpaved Roads	Railroads	Douglas County FL
County Road	Village Roads	Major Trails	Douglas County SU
City Streets	Private Roads	Lakes/Rivers	Douglas County Wildlife
Forest Roads	Municipalities		

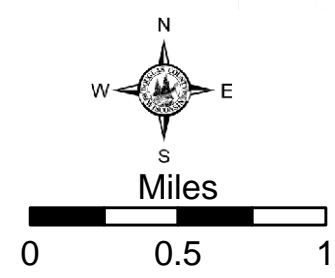

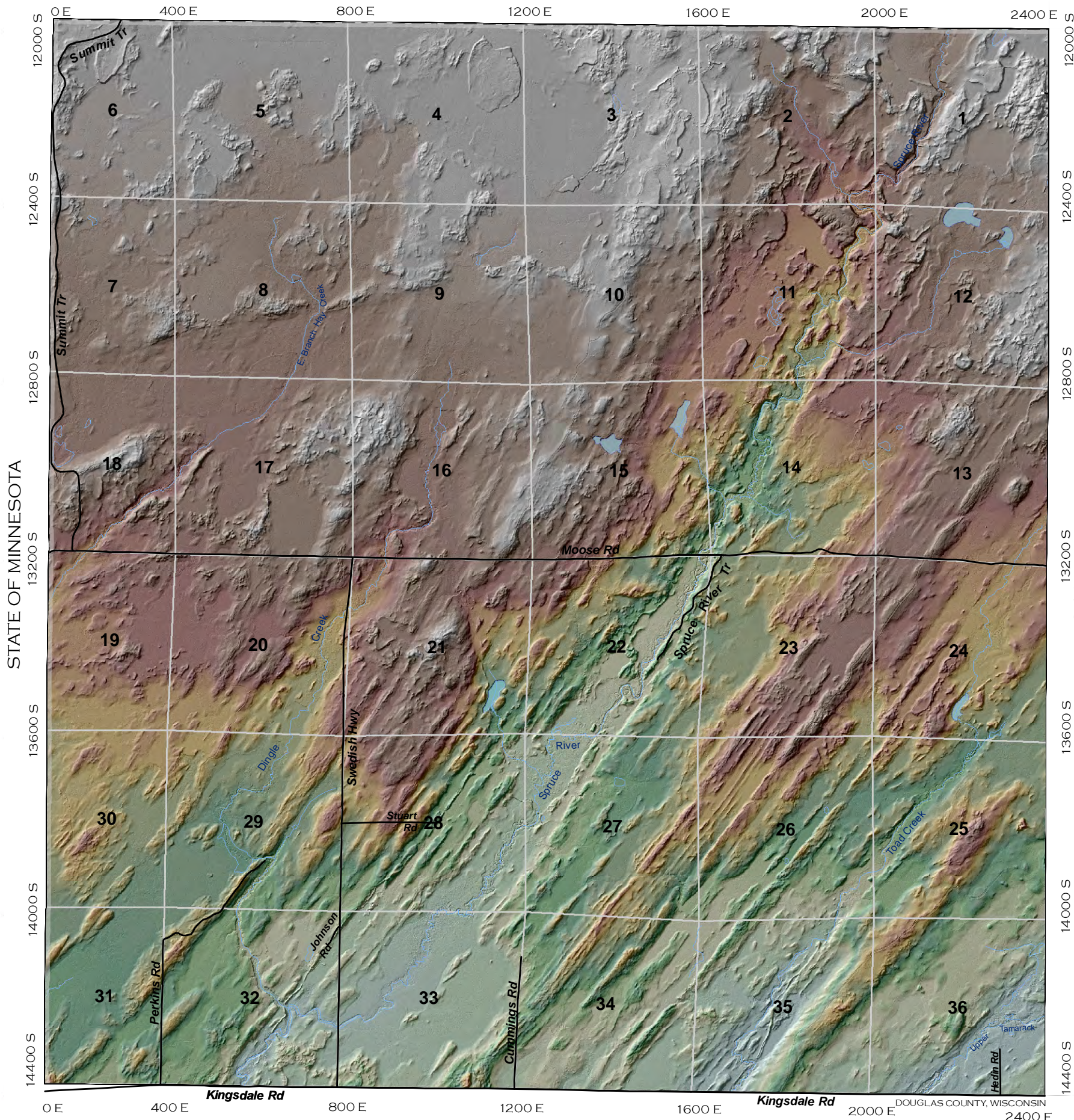

SEE PAGE 8

SEE PAGE 1

					37	38
31	32	33	34	35	36	
25	26	27	28	29	30	
19	20	21	22	23	24	
13	14	15	16	17	18	
7	8	9	10	11	12	
1	2	3	4	5	6	

Legend

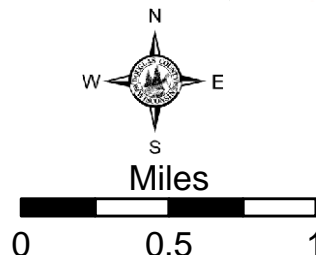

2400 E 2800 E 3200 E 3600 E 4000 E 4400 E 4800 E

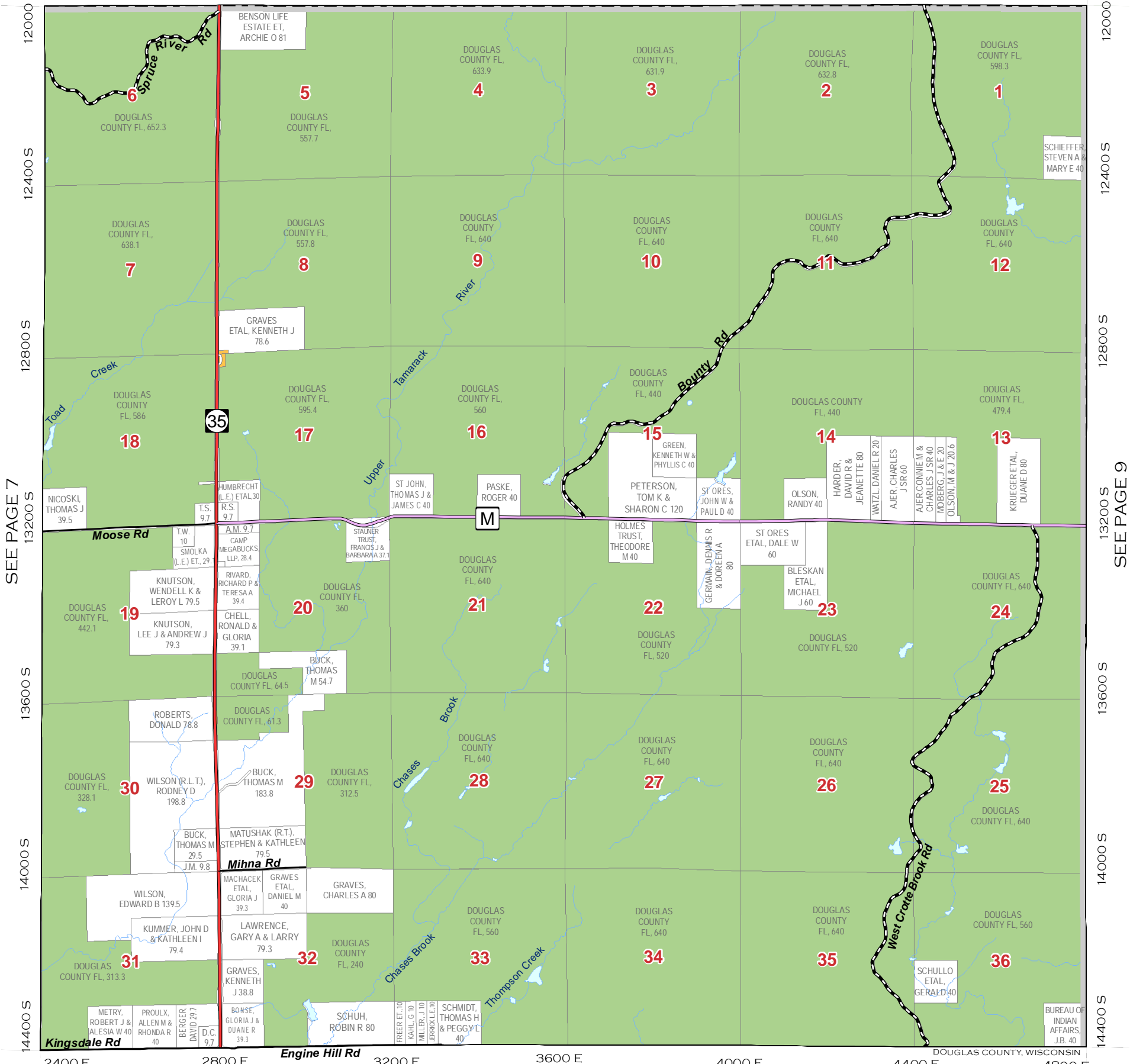

SEE PAGE 7

SEE PAGE 9

2400 E 2800 E 3200 E 3600 E 4000 E 4400 E 4800 E

						37	38
31	32	33	34	35	36		
25	26	27	28	29	30		
19	20	21	22	23	24		
13	14	15	16	17	18		
7	8	9	10	11	12		
1	2	3	4	5	6		

SEE PAGE 2

Legend

- US Highway
- State Highway
- County Road
- City Streets
- Town Roads
- Unpaved Roads
- Village Roads
- Private Roads
- Forest Roads
- Pipelines
- Railroads
- Major Trails
- Lakes/Rivers
- Municipalities
- State Non DOT Land
- Douglas County FL
- Douglas County SU
- Douglas County Wildlife

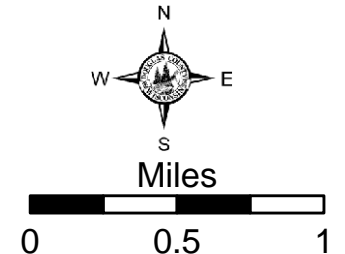

2400 E 2800 E 3200 E 3600 E 4000 E 4400 E 4800 E

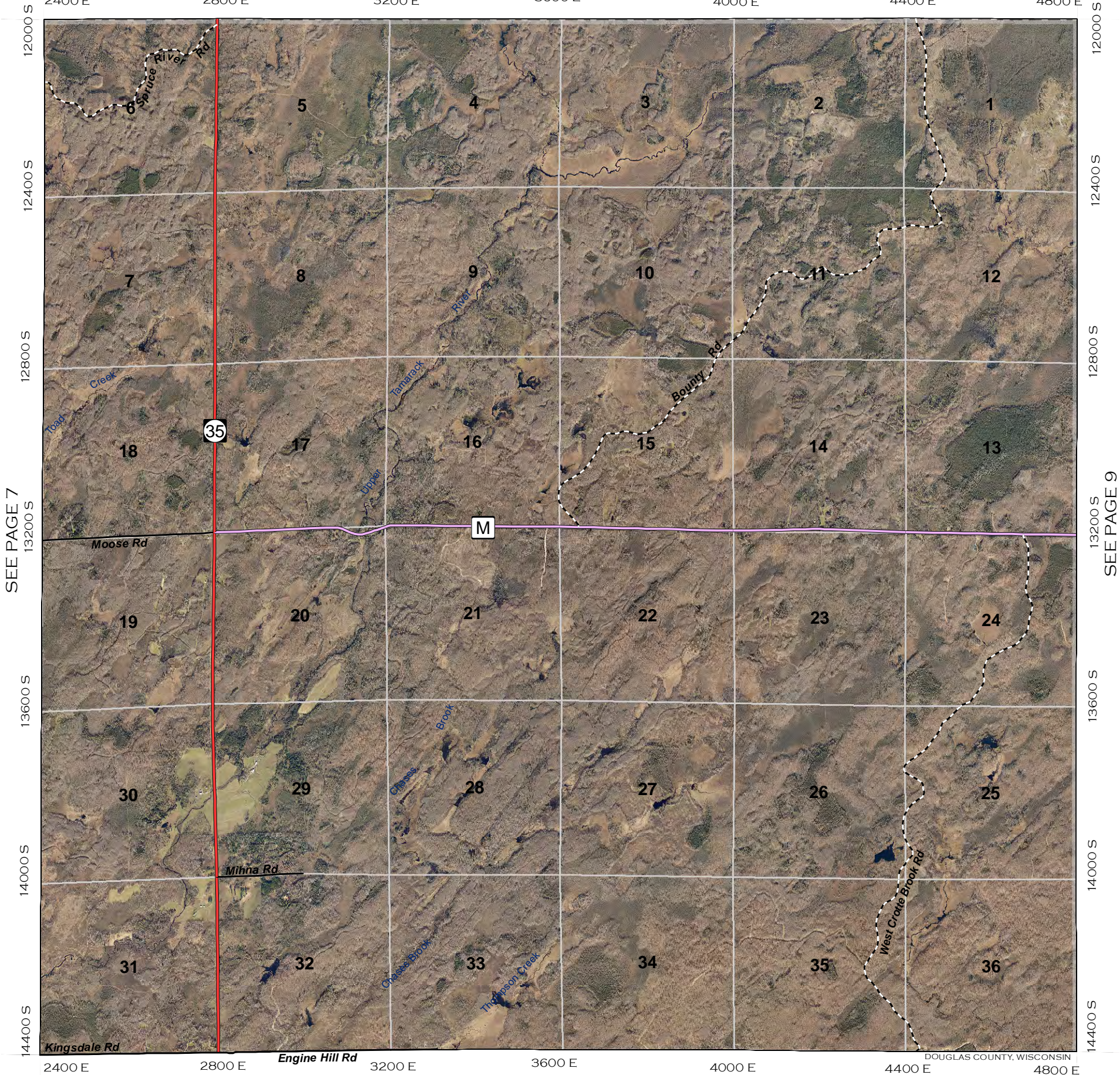

SEE PAGE 7

SEE PAGE 9

2400 E 2800 E 3200 E 3600 E 4000 E 4400 E 4800 E DOUGLAS COUNTY, WISCONSIN

					37	38
31	32	33	34	35	36	
25	26	27	28	29	30	
19	20	21	22	23	24	
13	14	15	16	17	18	
7	8	9	10	11	12	
1	2	3	4	5	6	

Legend

US Highway	Town Roads	Pipelines	State Non DOT Land
State Highway	Unpaved Roads	Railroads	Douglas County FL
County Road	Village Roads	Major Trails	Douglas County SU
City Streets	Private Roads	Lakes/Rivers	Douglas County Wildlife
Forest Roads	Municipalities		

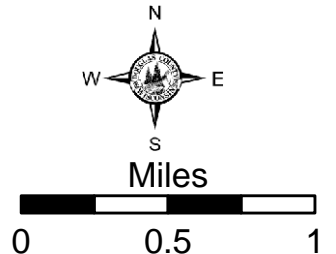

2400 E 2800 E 3200 E 3600 E 4000 E 4400 E 4800 E

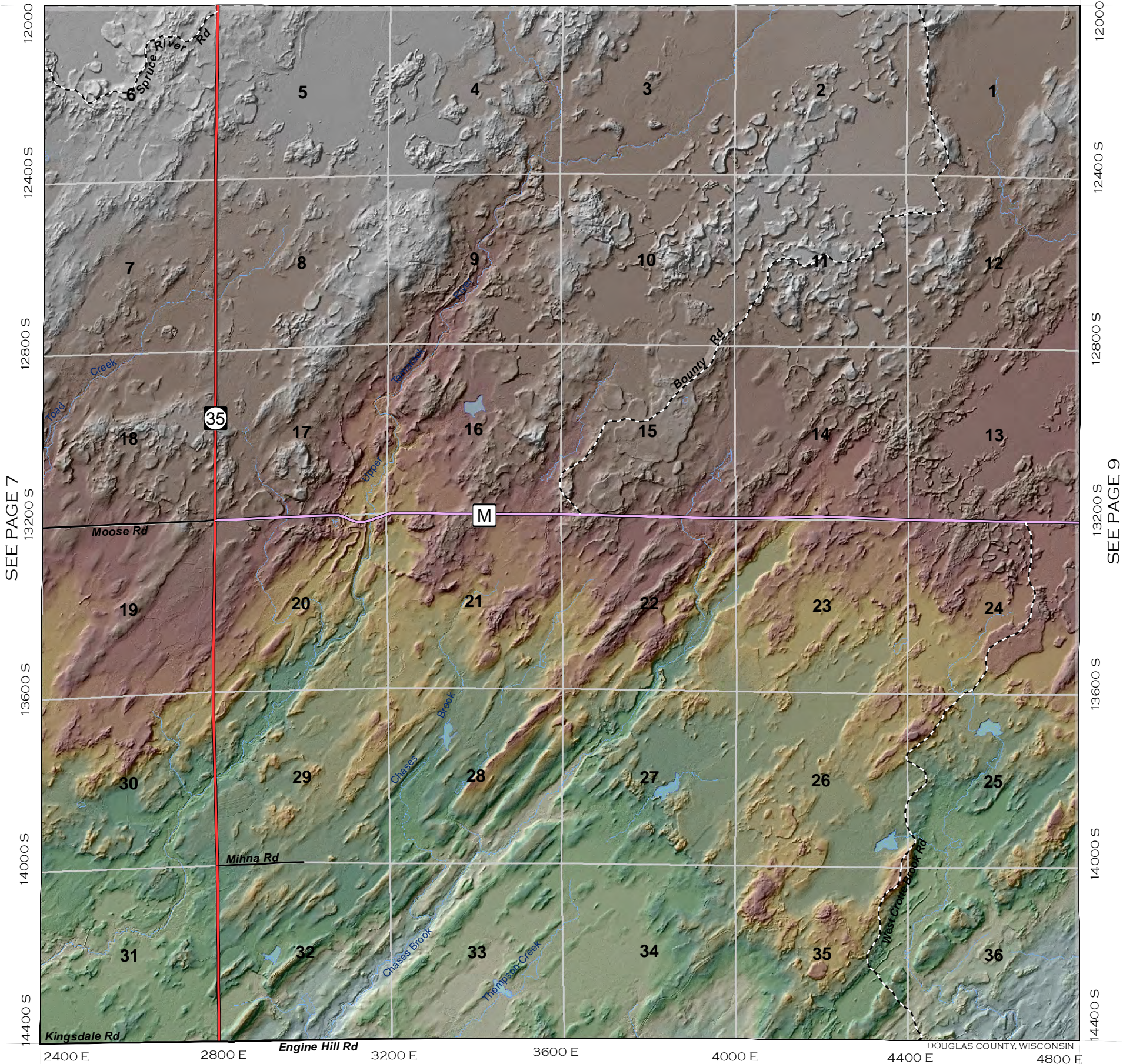

2400 E 2800 E Engine Hill Rd 3200 E 3600 E 4000 E 4400 E 4800 E

					37	38
31	32	33	34	35	36	
25	26	27	28	29	30	
19	20	21	22	23	24	
13	14	15	16	17	18	
7	8	9	10	11	12	
1	2	3	4	5	6	

Legend

- US Highway
- State Highway
- County Road
- City Streets
- Town Roads
- Unpaved Roads
- Village Roads
- Private Roads
- Forest Roads
- Pipelines
- Railroads
- Major Trails
- Lakes/Rivers
- Municipalities
- State Non DOT Land
- Douglas County FL
- Douglas County SU
- Douglas County Wildlife

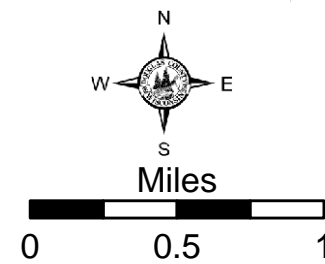

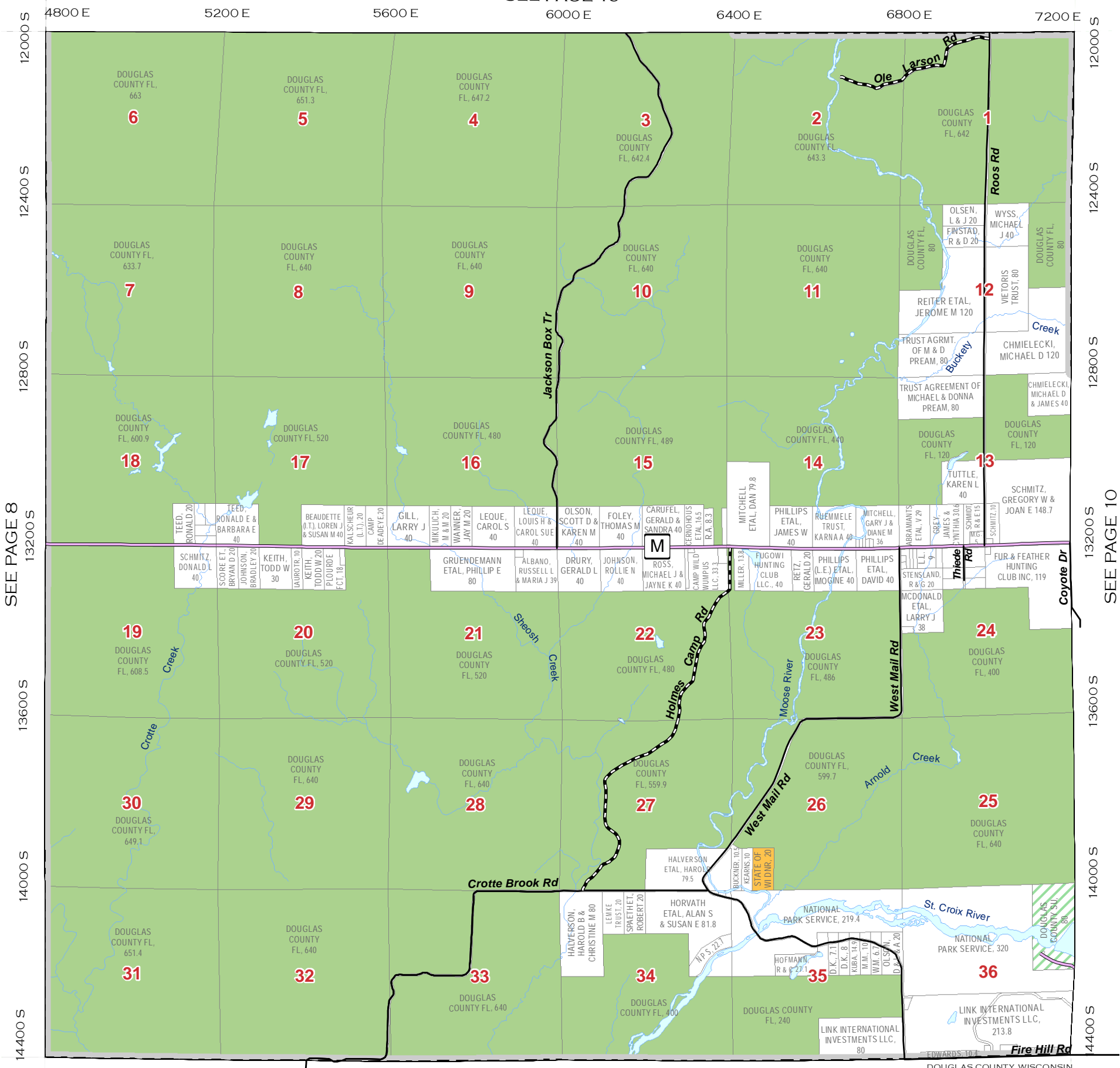

SEE PAGE 8

SEE PAGE 10

SEE PAGE 3

						37	38
31	32	33	34	35	36		
25	26	27	28	29	30		
19	20	21	22	23	24		
13	14	15	16	17	18		
7	8	9	10	11	12		
1	2	3	4	5	6		

Legend

- US Highway
- State Highway
- County Road
- City Streets
- Town Roads
- Unpaved Roads
- Village Roads
- Private Roads
- Forest Roads
- Pipelines
- Railroads
- Major Trails
- Municipalities
- State Non DOT Land
- Douglas County FL
- Douglas County SU
- Douglas County Wildlife
- Lakes/Rivers

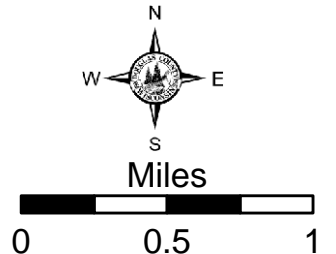

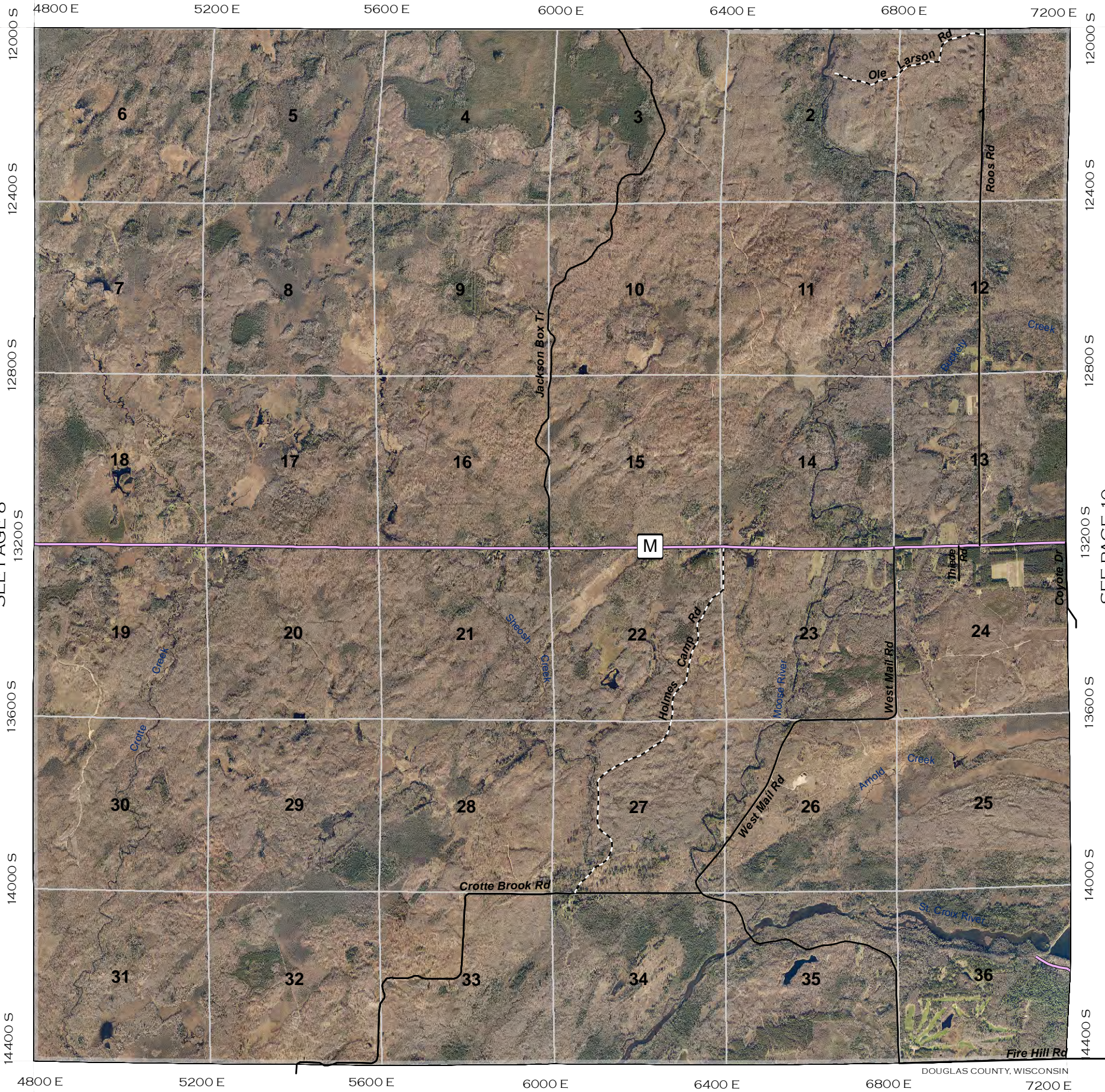

SEE PAGE 8

SEE PAGE 10

SEE PAGE 3

					37	38
31	32	33	34	35	36	
25	26	27	28	29	30	
19	20	21	22	23	24	
13	14	15	16	17	18	
7	8	9	10	11	12	
1	2	3	4	5	6	

Legend

US Highway	Town Roads	Pipelines	State Non DOT Land
State Highway	Unpaved Roads	Railroads	Douglas County FL
County Road	Village Roads	Major Trails	Douglas County SU
City Streets	Private Roads	Lakes/Rivers	Douglas County Wildlife
Forest Roads	Municipalities		

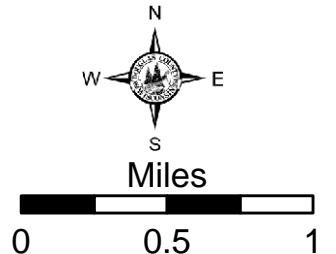

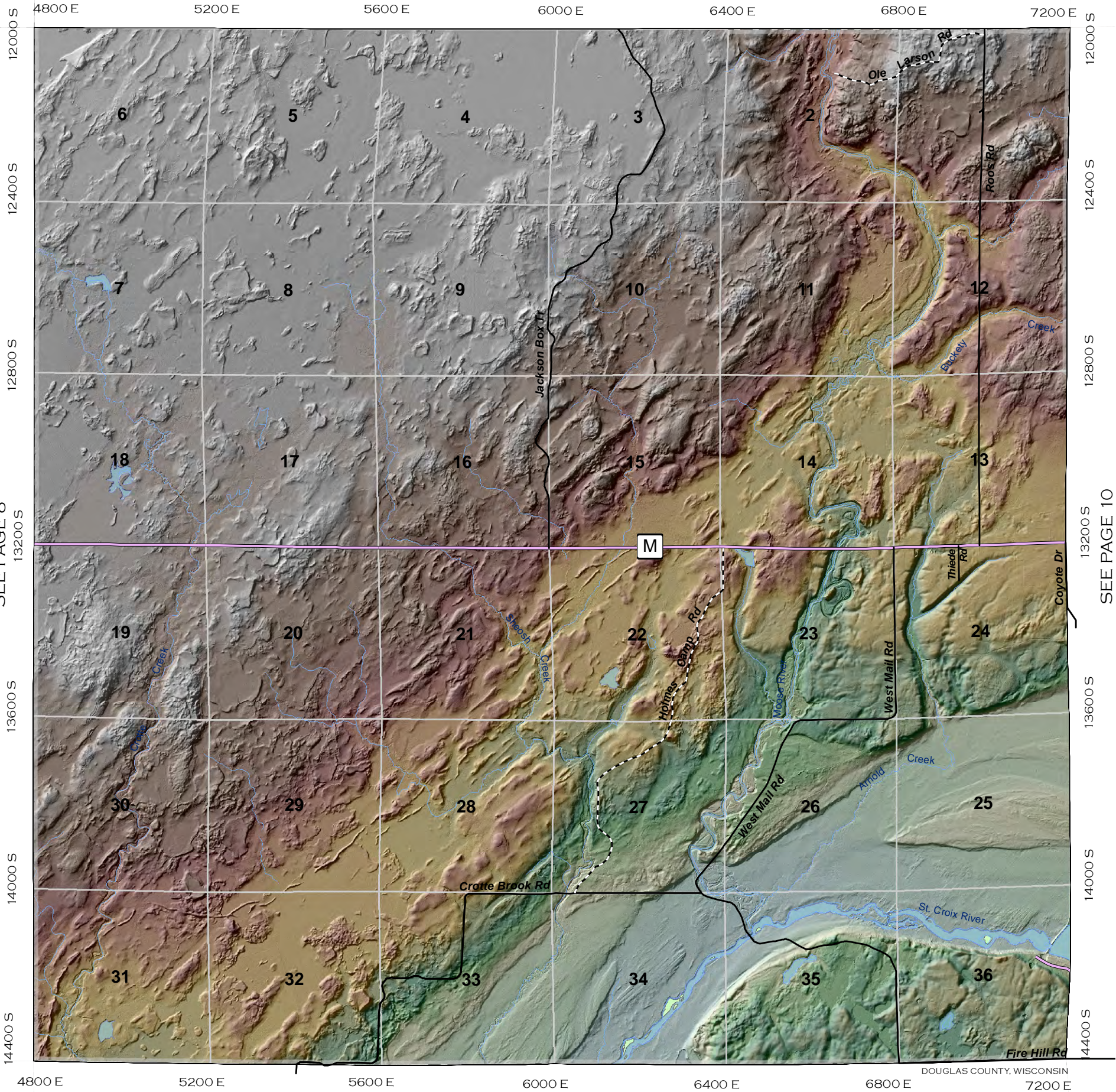

SEE PAGE 8

SEE PAGE 10

SEE PAGE 3

					37	38
31	32	33	34	35	36	
25	26	27	28	29	30	
19	20	21	22	23	24	
13	14	15	16	17	18	
7	8	9	10	11	12	
1	2	3	4	5	6	

Legend

US Highway	Town Roads	Pipelines	State Non DOT Land
State Highway	Unpaved Roads	Railroads	Douglas County FL
County Road	Village Roads	Major Trails	Douglas County SU
City Streets	Private Roads	Lakes/Rivers	Douglas County Wildlife
Forest Roads	Municipalities		

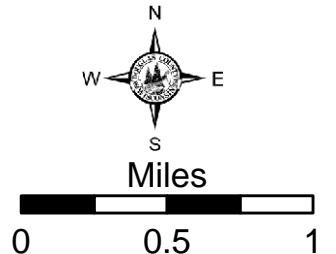

SEE PAGE 16

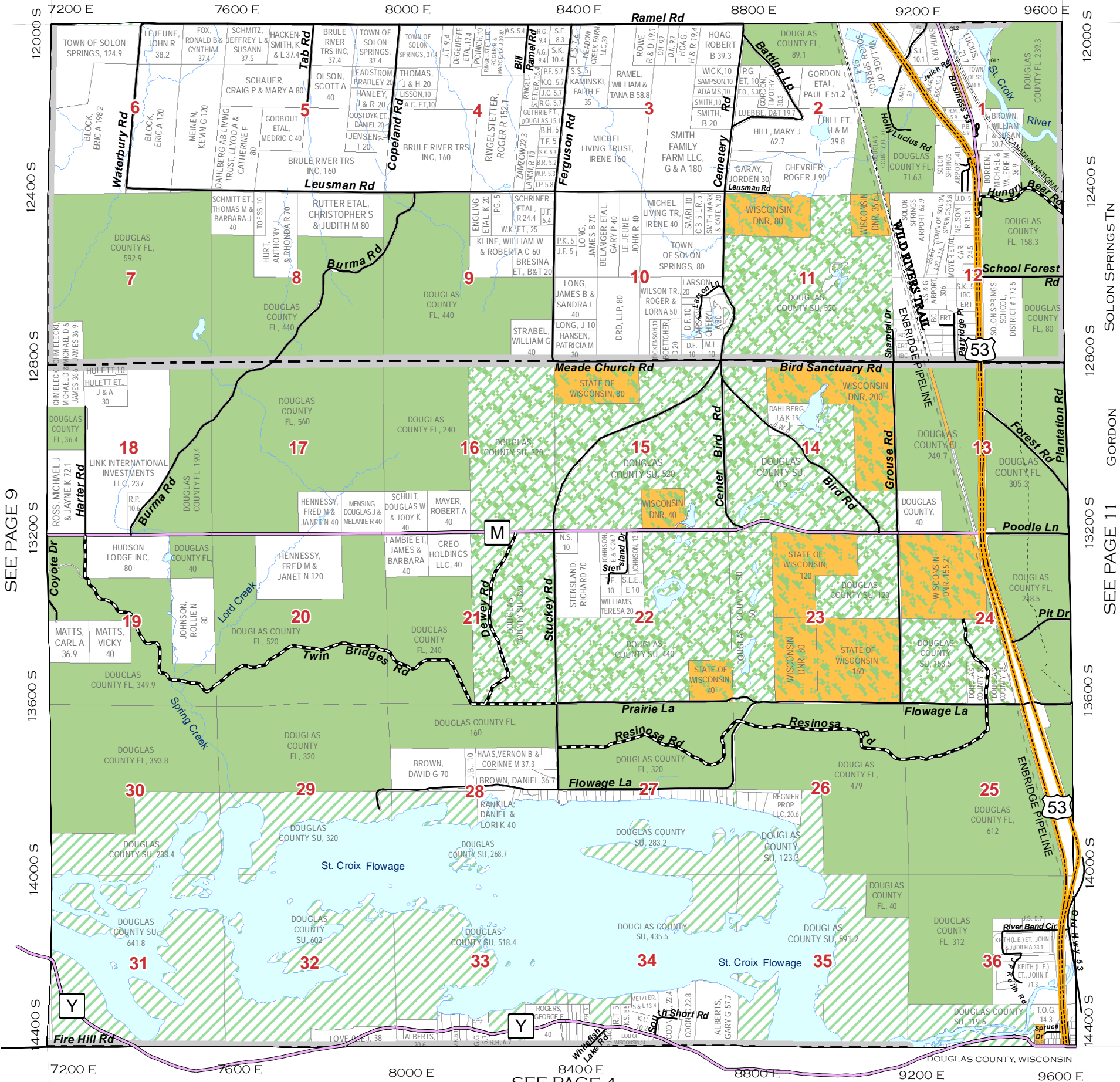

SEE PAGE 9

SOLON SPRINGS TN

GORDON

SEE PAGE 11

SEE PAGE 11

SEE PAGE 4

						37	38
31	32	33	34	35	36		
25	26	27	28	29	30		
19	20	21	22	23	24		
13	14	15	16	17	18		
7	8	9	10	11	12		
1	2	3	4	5	6		

Legend

- US Highway
- State Highway
- County Road
- City Streets
- Town Roads
- Unpaved Roads
- Village Roads
- Private Roads
- Forest Roads
- Pipelines
- Railroads
- Major Trails
- Lakes/Rivers
- Municipalities
- State Non DOT Land
- Douglas County FL
- Douglas County SU
- Douglas County Wildlife

Miles

0 0.5 1

SEE PAGE 16

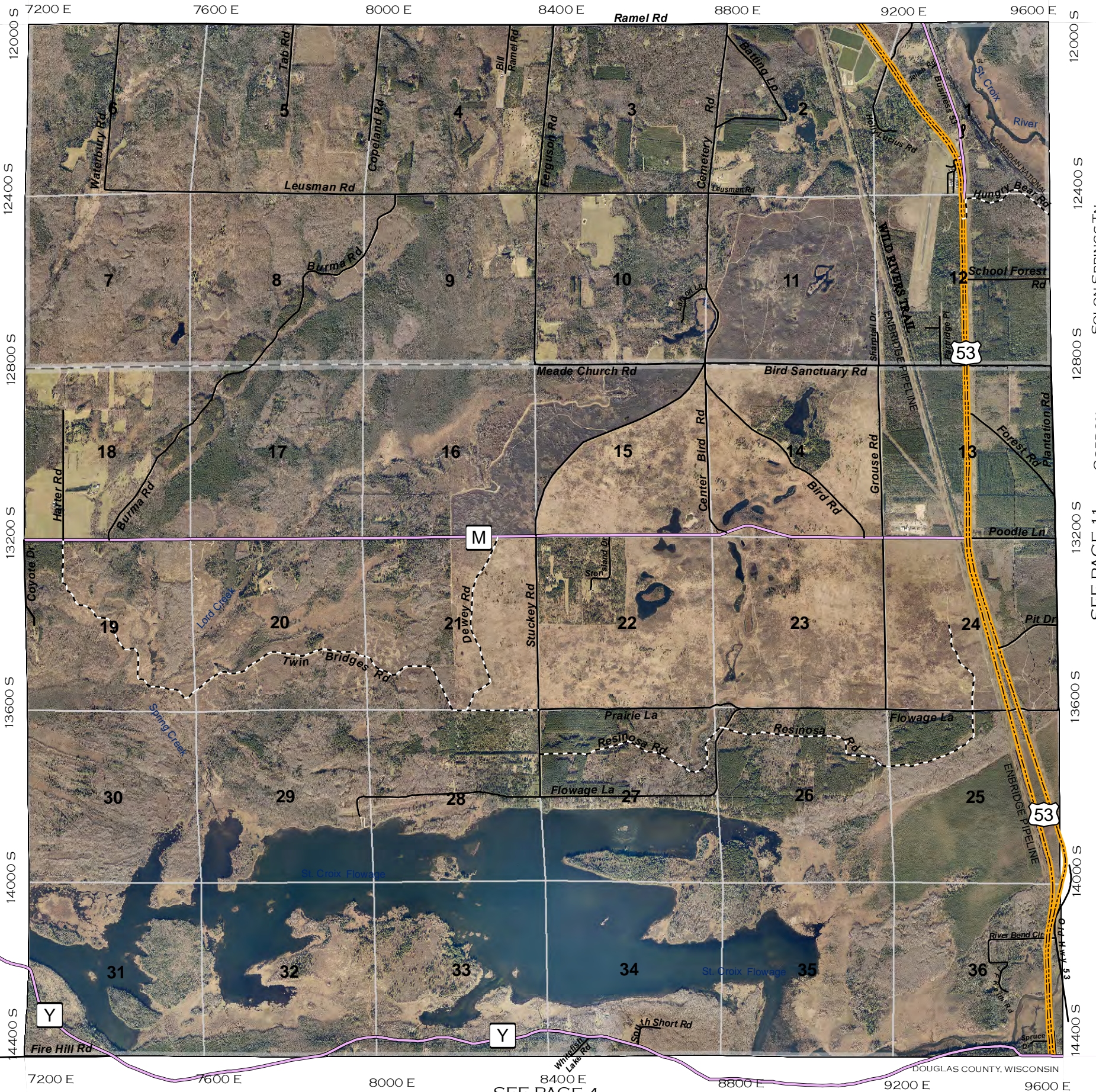

SEE PAGE 9

SOLON SPRINGS TN
GORDON
SEE PAGE 11

SEE PAGE 4

				37	38
31	32	33	34	35	36
25	26	27	28	29	30
19	20	21	22	23	24
13	14	15	16	17	18
7	8	9	10	11	12
1	2	3	4	5	6

Legend

US Highway	Town Roads	Pipelines	State Non DOT Land
State Highway	Unpaved Roads	Railroads	Douglas County FL
County Road	Village Roads	Major Trails	Douglas County SU
City Streets	Private Roads	Lakes/Rivers	Douglas County Wildlife
Forest Roads	Municipalities		

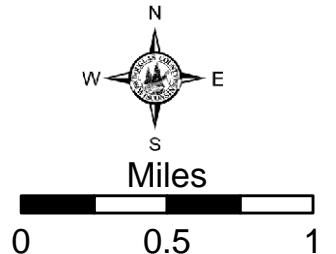

SEE PAGE 16

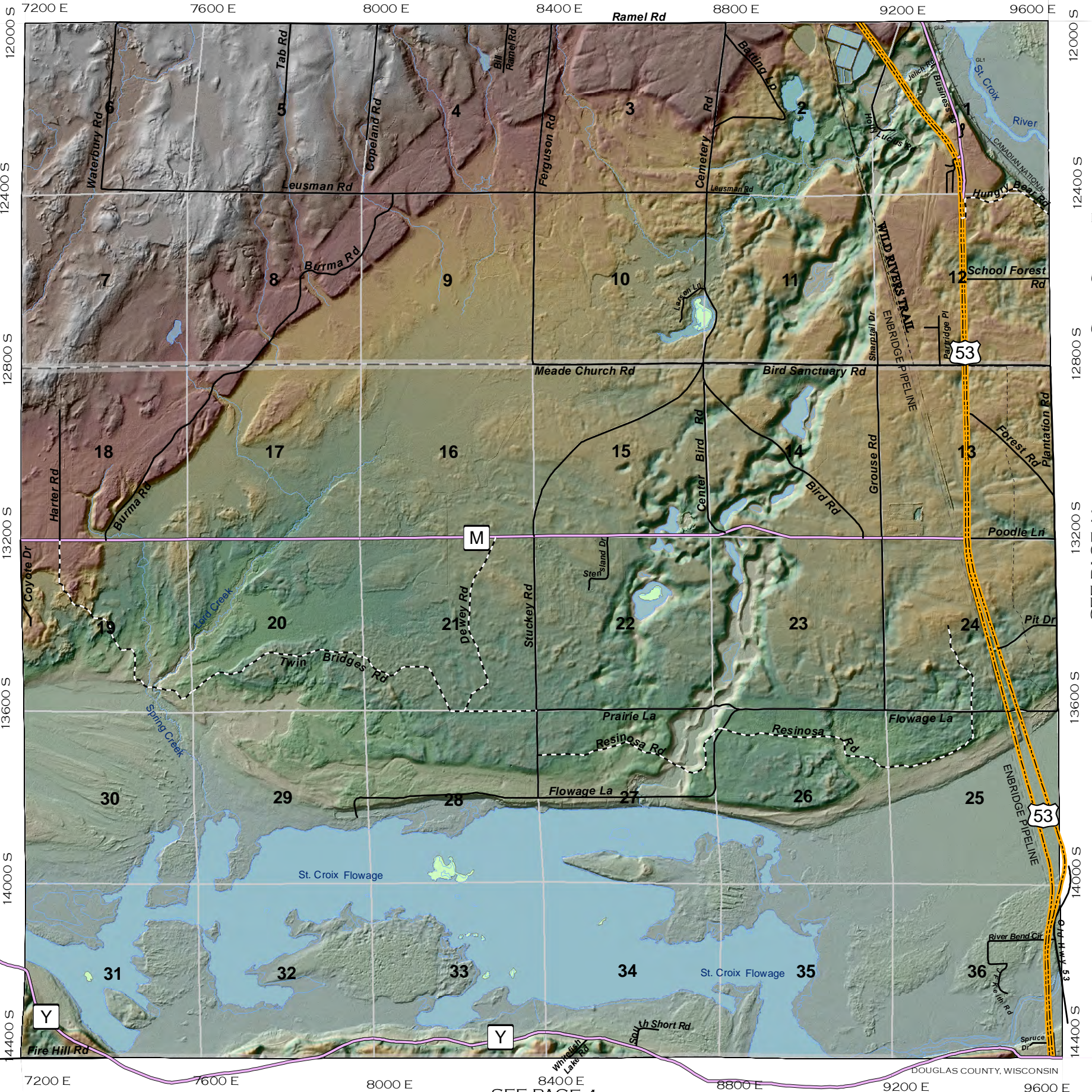

SEE PAGE 9

SOLON SPRINGS TN
GORDON
SEE PAGE 11

SEE PAGE 4

						37	38
31	32	33	34	35	36		
25	26	27	28	29	30		
19	20	21	22	23	24		
13	14	15	16	17	18		
7	8	9	10	11	12		
1	2	3	4	5	6		

Legend

- US Highway (Yellow dashed line)
- State Highway (Red solid line)
- County Road (Purple solid line)
- City Streets (Thin black line)
- Town Roads (Thick black line)
- Unpaved Roads (Thin black line)
- Village Roads (Thin black line)
- Private Roads (Thin black line)
- Forest Roads (Black line with cross-ticks)
- Pipelines (Dashed line)
- Railroads (Line with cross-ticks)
- Major Trails (Dotted line)
- Lakes/Rivers (Blue area)
- Municipalities (Grey outline)
- State Non DOT Land (Yellow solid area)
- Douglas County FL (Green solid area)
- Douglas County SU (Green hatched area)
- Douglas County Wildlife (Green dotted area)

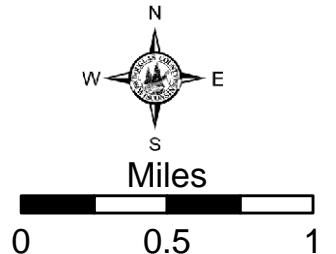

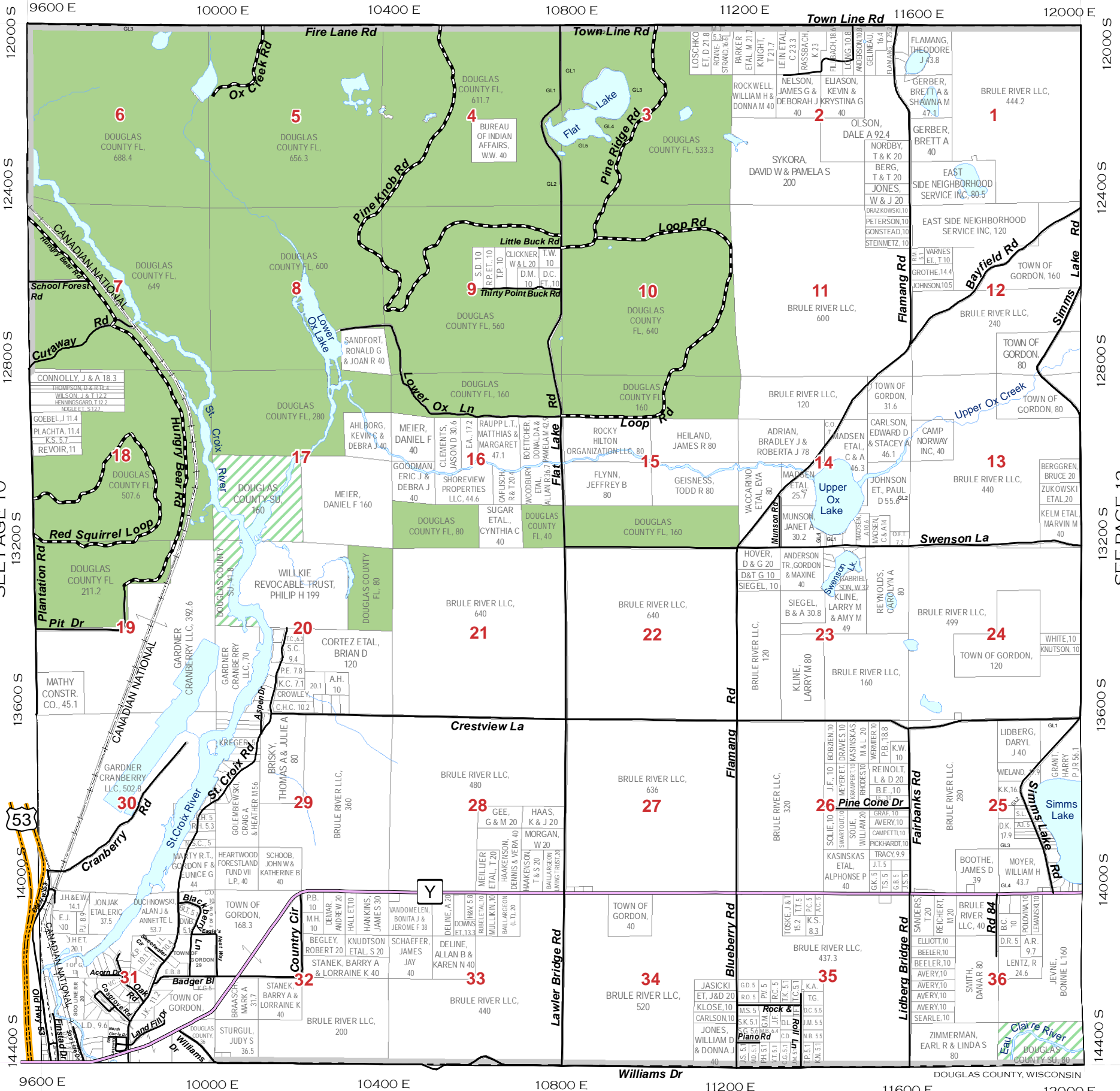

SEE PAGE 10

SEE PAGE 12

				37	38
31	32	33	34	35	36
25	26	27	28	29	30
19	20	21	22	23	24
13	14	15	16	17	18
7	8	9	10	11	12
1	2	3	4	5	6

Legend

- US Highway
- State Highway
- County Road
- City Streets
- Town Roads
- Unpaved Roads
- Village Roads
- Private Roads
- Forest Roads
- Pipelines
- Railroads
- Major Trails
- Lakes/Rivers
- Municipalities
- State Non DOT Land
- Douglas County FL
- Douglas County SU
- Douglas County Wildlife

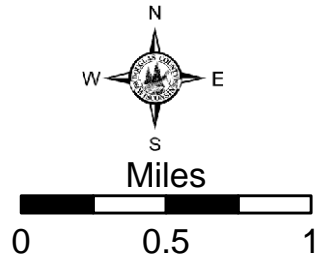

SEE PAGE 17



SEE PAGE 10

SEE PAGE 12

SEE PAGE 5

				37	38
31	32	33	34	35	36
25	26	27	28	29	30
19	20	21	22	23	24
13	14	15	16	17	18
7	8	9	10	11	12
1	2	3	4	5	6

Legend

- US Highway
- Town Roads
- Pipelines
- State Non DOT Land
- State Highway
- Unpaved Roads
- Railroads
- Douglas County FL
- County Road
- Village Roads
- Major Trails
- Douglas County SU
- City Streets
- Private Roads
- Lakes/Rivers
- Douglas County Wildlife
- Forest Roads
- Municipalities

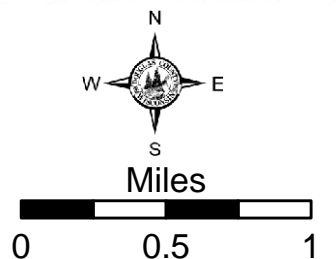

SEE PAGE 17

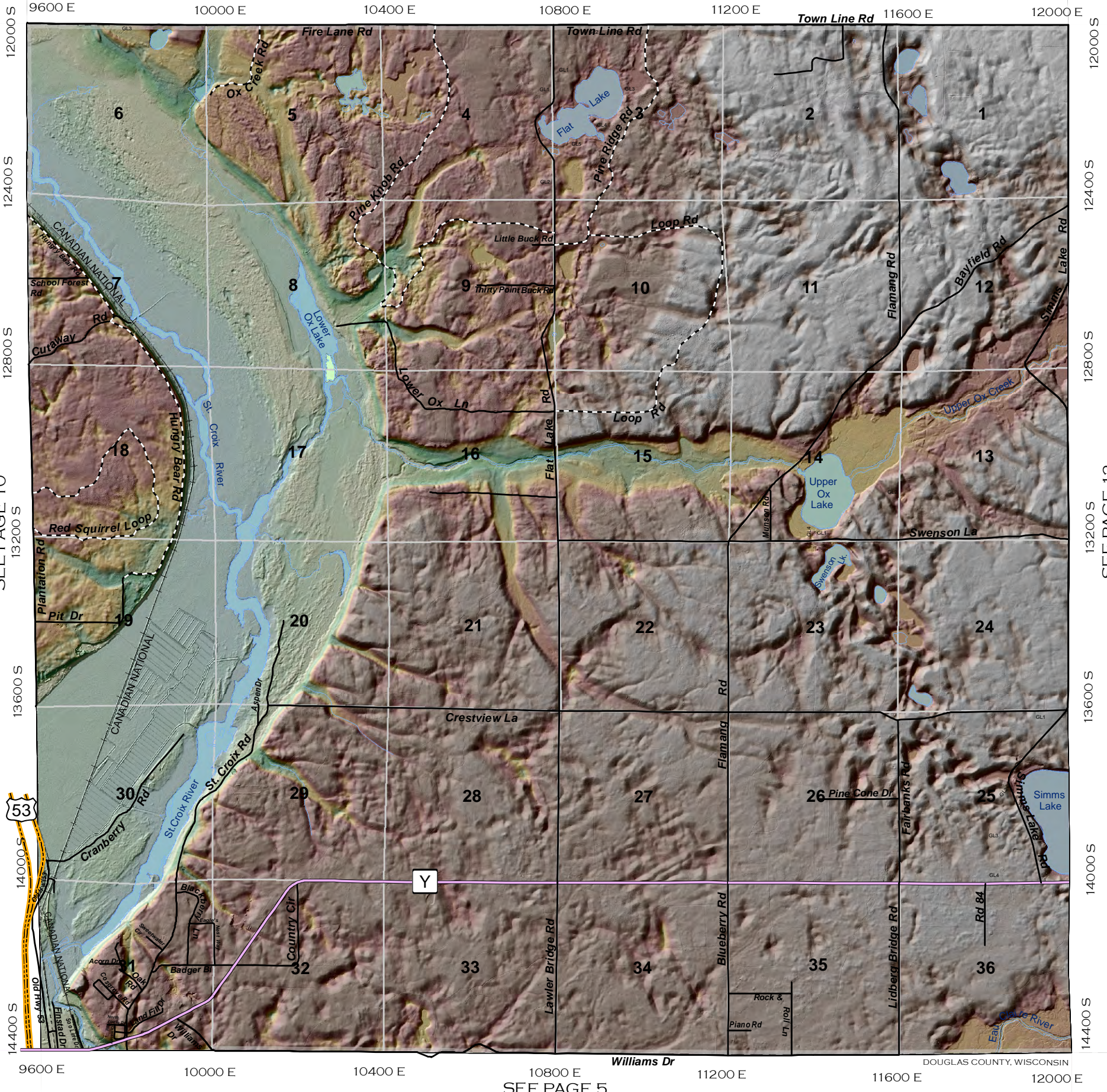

SEE PAGE 10

SEE PAGE 12

SEE PAGE 5

				37	38
31	32	33	34	35	36
25	26	27	28	29	30
19	20	21	22	23	24
13	14	15	16	17	18
7	8	9	10	11	12
1	2	3	4	5	6

Legend

- US Highway
- State Highway
- County Road
- City Streets
- Town Roads
- Unpaved Roads
- Village Roads
- Private Roads
- Forest Roads
- Pipelines
- Railroads
- Major Trails
- Lakes/Rivers
- Municipalities
- State Non DOT Land
- Douglas County FL
- Douglas County SU
- Douglas County Wildlife

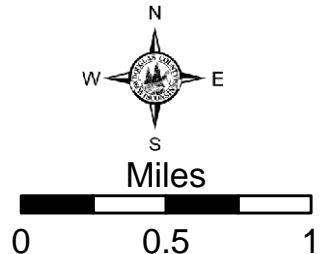

12000 E 12400 E 12800 E 13200 E 13600 E 14000 E 14400 E

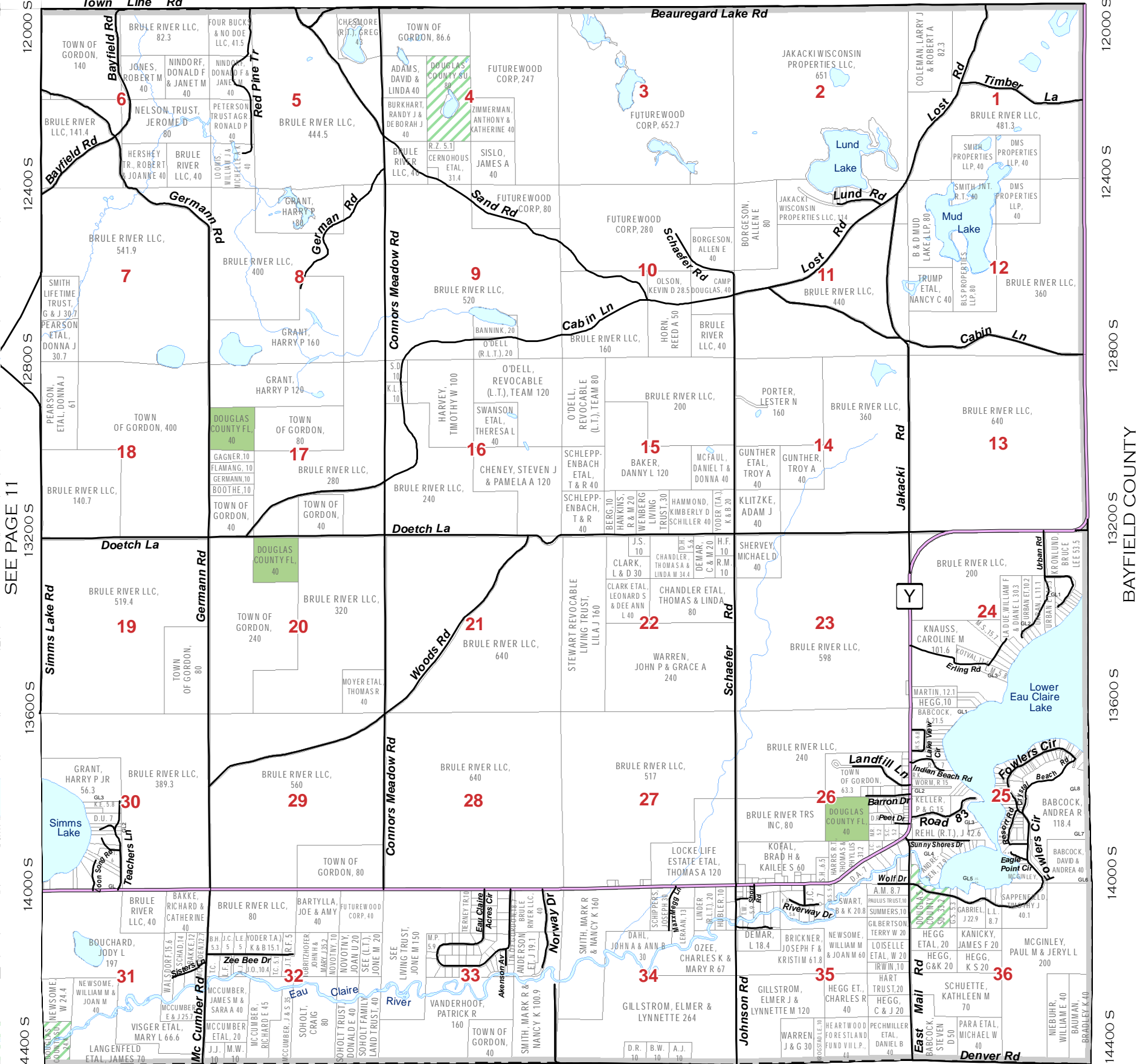

SEE PAGE 11

12000 E 12400 E 12800 E 13200 E 13600 E 14000 E 14400 E

SEE PAGE 6

						37	38
31	32	33	34	35	36		
25	26	27	28	29	30		
19	20	21	22	23	24		
13	14	15	16	17	18		
7	8	9	10	11	12		
1	2	3	4	5	6		

Legend

- US Highway
- State Highway
- County Road
- City Streets
- Town Roads
- Unpaved Roads
- Village Roads
- Private Roads
- Forest Roads
- Pipelines
- Railroads
- Major Trails
- Lakes/Rivers
- Municipalities
- State Non DOT Land
- Douglas County FL
- Douglas County SU
- Douglas County Wildlife

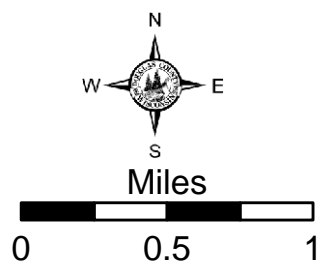

12000 E 12400 E 12800 E 13200 E 13600 E 14000 E 14400 E



SEE PAGE 11

BAYFIELD COUNTY

12000 E 12400 E 12800 E 13200 E 13600 E 14000 E 14400 E

SEE PAGE 6

					37	38
31	32	33	34	35	36	
25	26	27	28	29	30	
19	20	21	22	23	24	
13	14	15	16	17	18	
7	8	9	10	11	12	
1	2	3	4	5	6	

Legend

US Highway	Town Roads	Pipelines	State Non DOT Land
State Highway	Unpaved Roads	Railroads	Douglas County FL
County Road	Village Roads	Major Trails	Douglas County SU
City Streets	Private Roads	Lakes/Rivers	Douglas County Wildlife
Forest Roads	Municipalities		

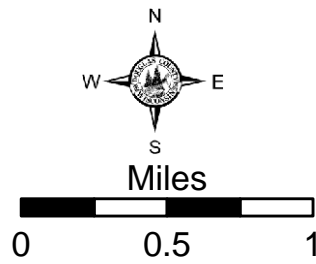

12000 E 12400 E 12800 E 13200 E 13600 E 14000 E 14400 E

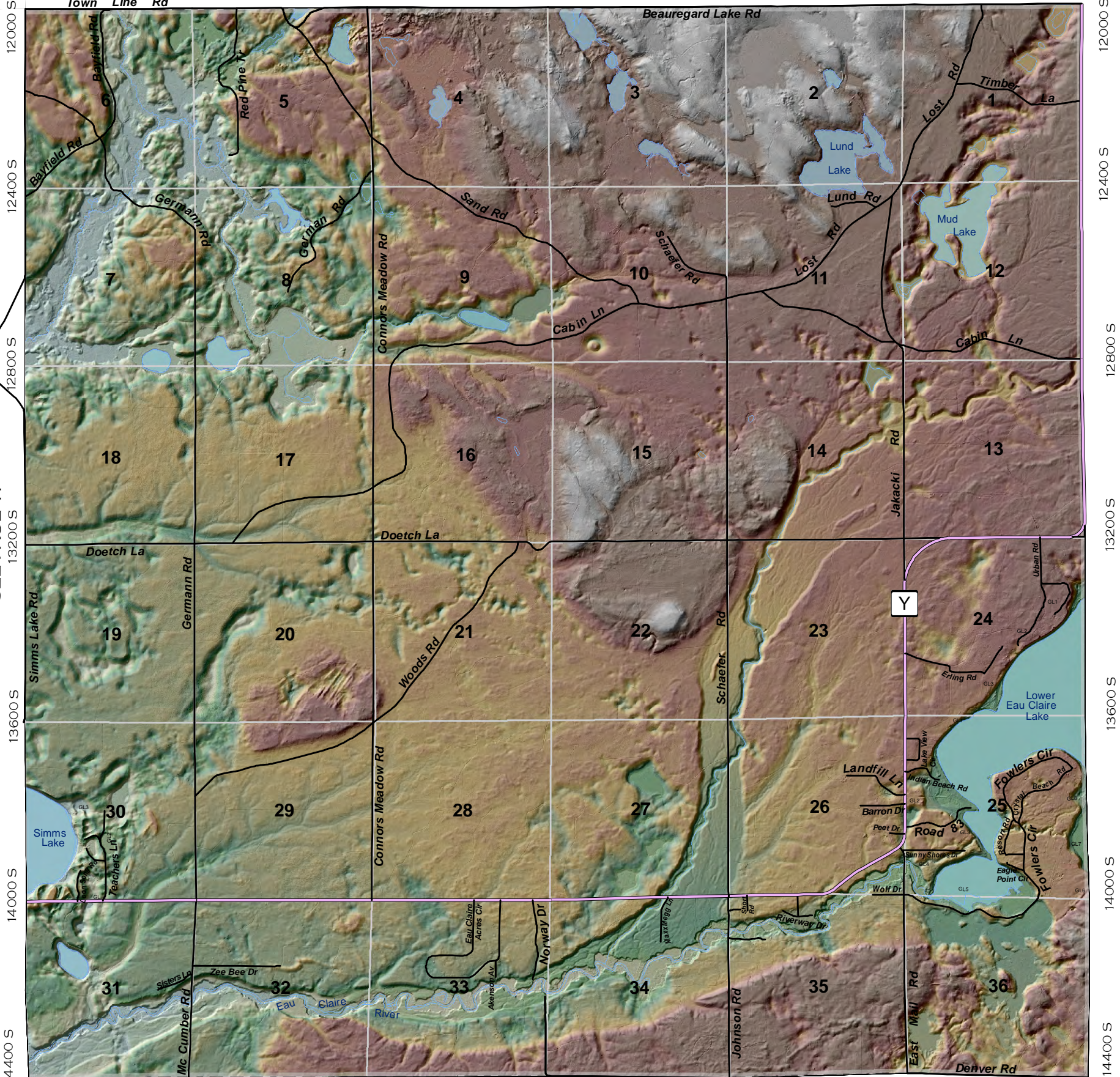

SEE PAGE 11

BAYFIELD COUNTY

DOUGLAS COUNTY, WISCONSIN

12000 E 12400 E 12800 E 13200 E 13600 E 14000 E 14400 E

SEE PAGE 6

					37	38
31	32	33	34	35	36	
25	26	27	28	29	30	
19	20	21	22	23	24	
13	14	15	16	17	18	
7	8	9	10	11	12	
1	2	3	4	5	6	

Legend

	US Highway		Town Roads		Pipelines		State Non DOT Land
	State Highway		Unpaved Roads		Railroads		Douglas County FL
	County Road		Village Roads		Major Trails		Douglas County SU
	City Streets		Private Roads		Lakes/Rivers		Douglas County Wildlife
	Forest Roads		Municipalities				

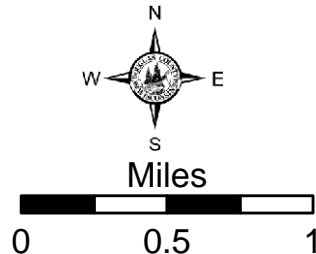

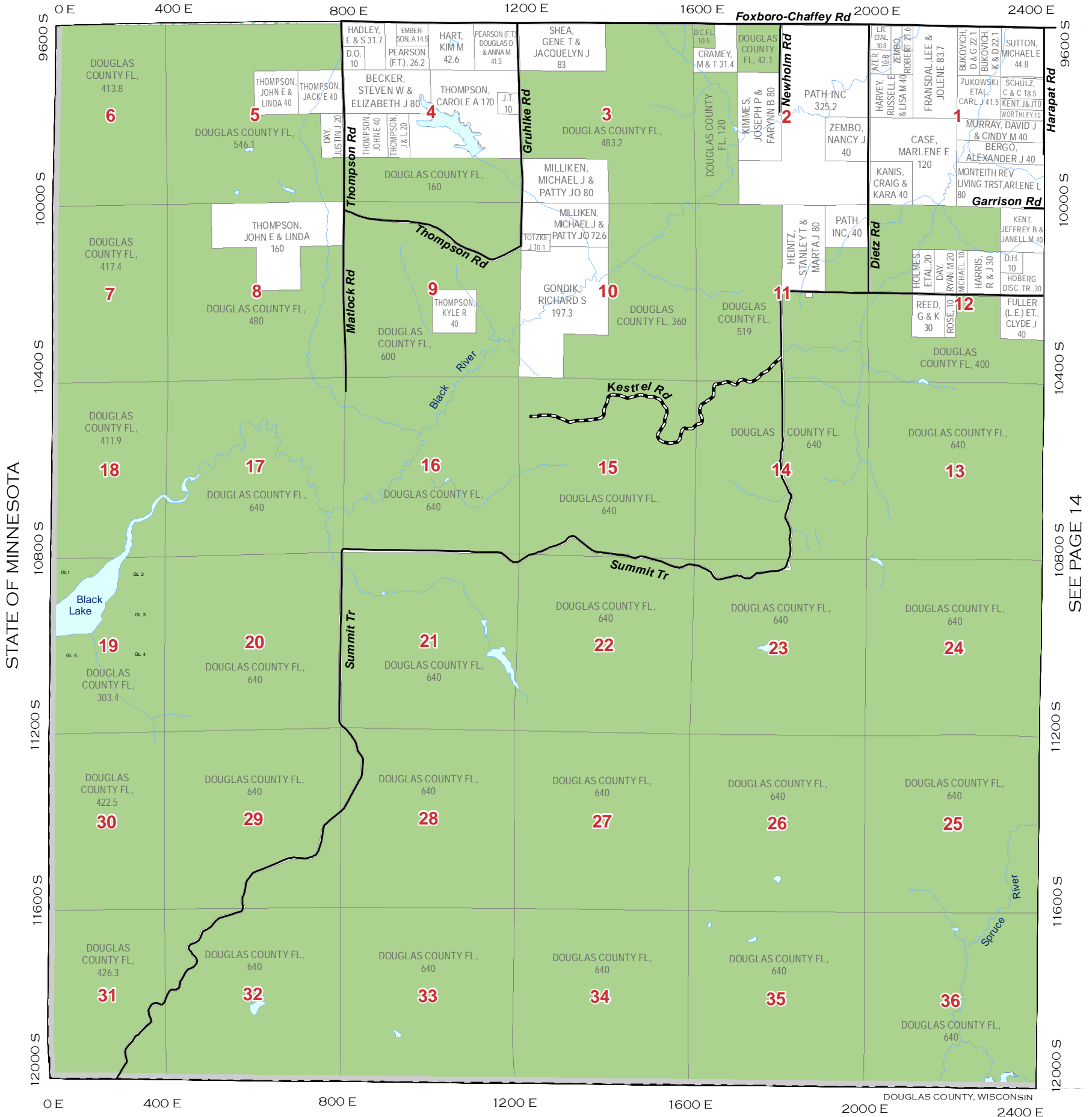

STATE OF MINNESOTA

SEE PAGE 14

SEE PAGE 7

						37	38
31	32	33	34	35	36		
25	26	27	28	29	30		
19	20	21	22	23	24		
13	14	15	16	17	18		
7	8	9	10	11	12		
1	2	3	4	5	6		

Legend

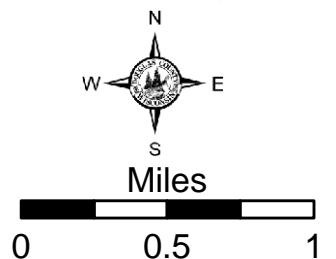



SEE PAGE 7

					37	38
31	32	33	34	35	36	
25	26	27	28	29	30	
19	20	21	22	23	24	
13	14	15	16	17	18	
7	8	9	10	11	12	
1	2	3	4	5	6	

Legend

US Highway	Town Roads	Pipelines	State Non DOT Land
State Highway	Unpaved Roads	Railroads	Douglas County FL
County Road	Village Roads	Major Trails	Douglas County SU
City Streets	Private Roads	Lakes/Rivers	Douglas County Wildlife
Forest Roads	Municipalities		

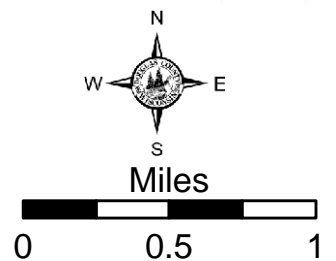

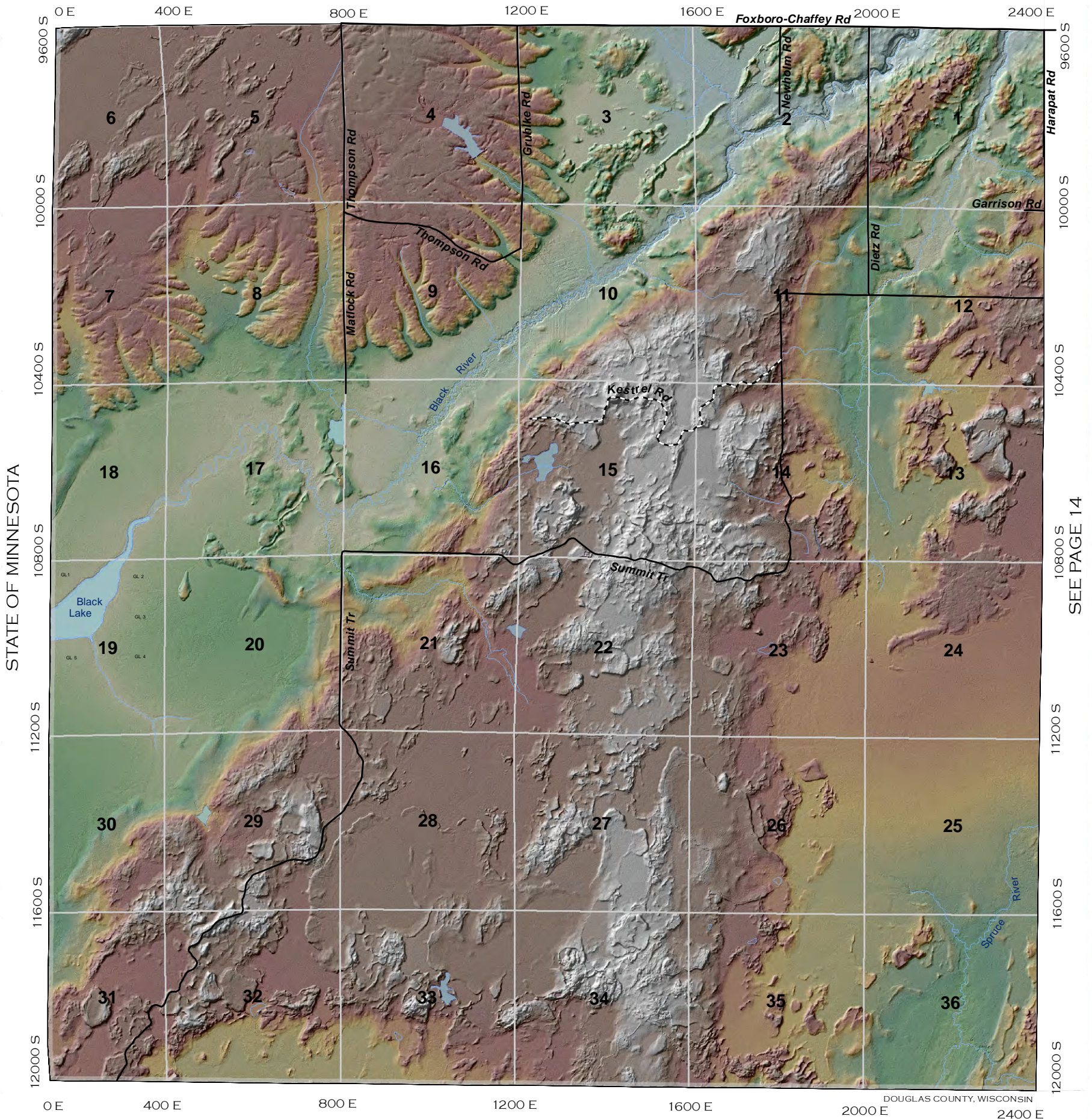

SEE PAGE 14

SEE PAGE 7

					37	38
31	32	33	34	35	36	
25	26	27	28	29	30	
19	20	21	22	23	24	
13	14	15	16	17	18	
7	8	9	10	11	12	
1	2	3	4	5	6	

Legend

US Highway	Town Roads	Pipelines	State Non DOT Land
State Highway	Unpaved Roads	Railroads	Douglas County FL
County Road	Village Roads	Major Trails	Douglas County SU
City Streets	Private Roads	Lakes/Rivers	Douglas County Wildlife
Forest Roads	Municipalities		

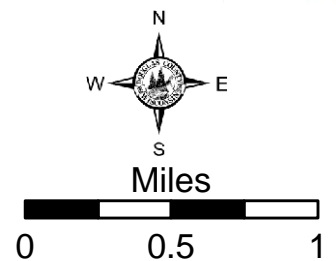

SEE PAGE 20

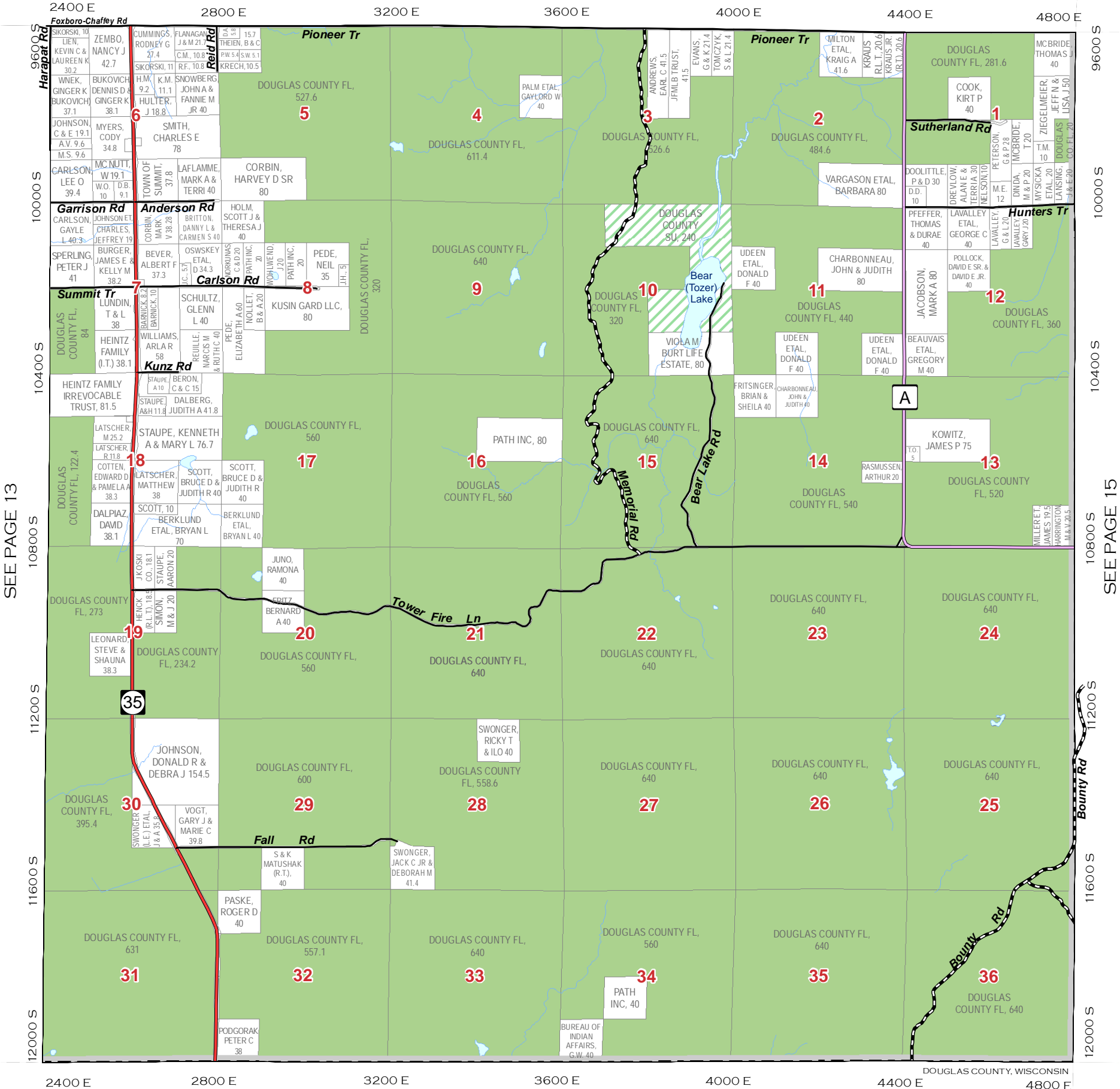

SEE PAGE 13

SEE PAGE 15

SEE PAGE 8

						37	38
31	32	33	34	35	36		
25	26	27	28	29	30		
19	20	21	22	23	24		
13	14	15	16	17	18		
7	8	9	10	11	12		
1	2	3	4	5	6		

Legend

- US Highway
- State Highway
- County Road
- City Streets
- Town Roads
- Unpaved Roads
- Village Roads
- Private Roads
- Forest Roads
- Pipelines
- Railroads
- Major Trails
- Lakes/Rivers
- Municipalities
- State Non DOT Land
- Douglas County FL
- Douglas County SU
- Douglas County Wildlife

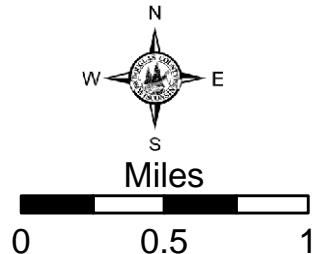

SEE PAGE 20



SEE PAGE 13

SEE PAGE 15

SEE PAGE 8

					37	38
31	32	33	34	35	36	
25	26	27	28	29	30	
19	20	21	22	23	24	
13	14	15	16	17	18	
7	8	9	10	11	12	
1	2	3	4	5	6	

Legend

US Highway	Town Roads	Pipelines	State Non DOT Land
State Highway	Unpaved Roads	Railroads	Douglas County FL
County Road	Village Roads	Major Trails	Douglas County SU
City Streets	Private Roads	Lakes/Rivers	Douglas County Wildlife
Forest Roads	Municipalities		

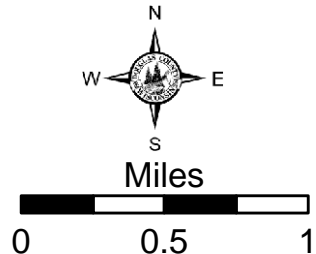

DOUGLAS COUNTY, WISCONSIN

SEE PAGE 20

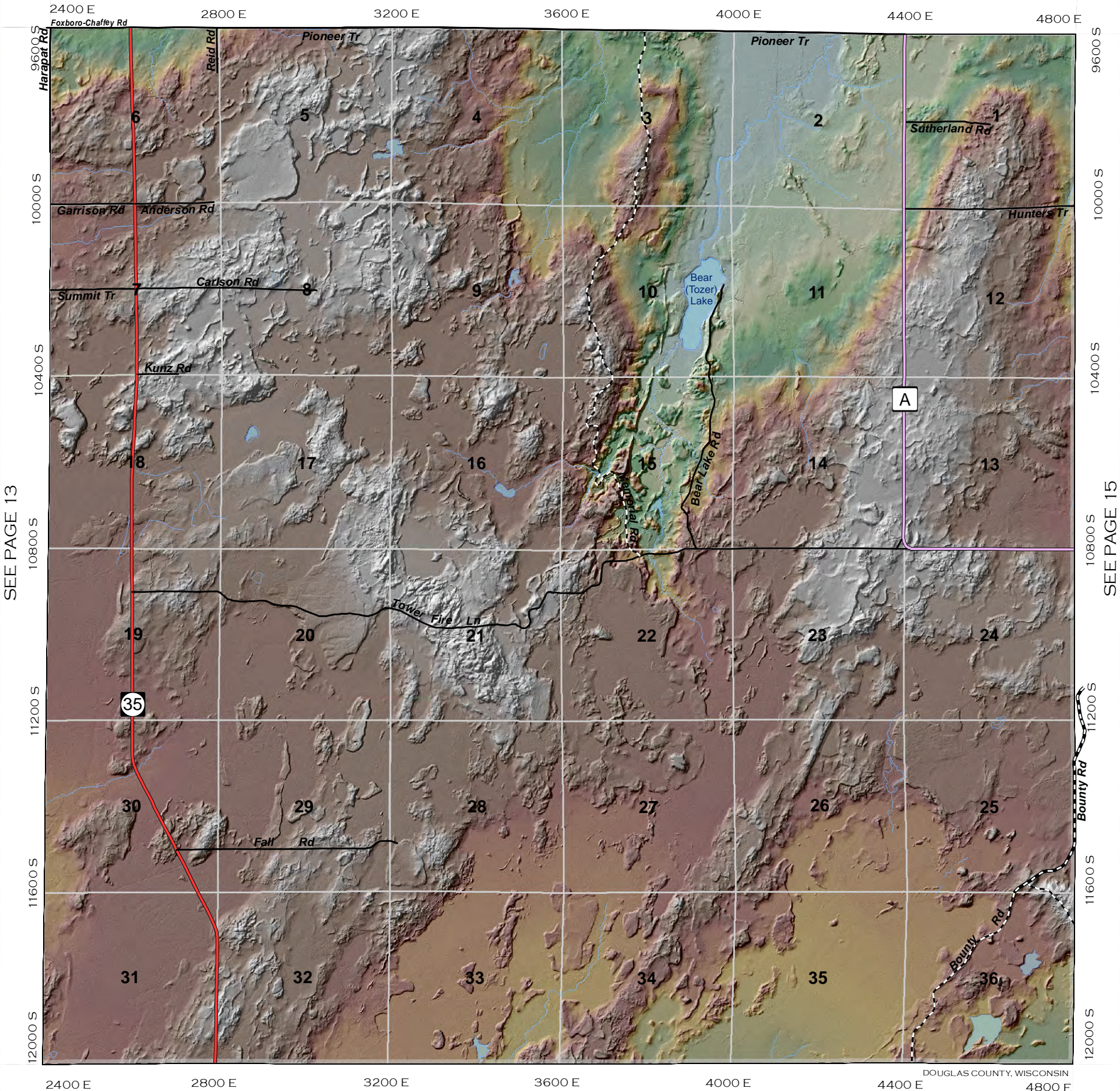

SEE PAGE 13

SEE PAGE 15

SEE PAGE 8

					37	38
31	32	33	34	35	36	
25	26	27	28	29	30	
19	20	21	22	23	24	
13	14	15	16	17	18	
7	8	9	10	11	12	
1	2	3	4	5	6	

Legend

US Highway	Town Roads	Pipelines	State Non DOT Land
State Highway	Unpaved Roads	Railroads	Douglas County FL
County Road	Village Roads	Major Trails	Douglas County SU
City Streets	Private Roads	Lakes/Rivers	Douglas County Wildlife
Forest Roads	Municipalities		

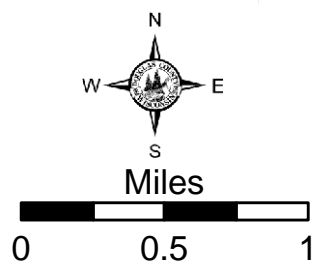

DOUGLAS COUNTY, WISCONSIN

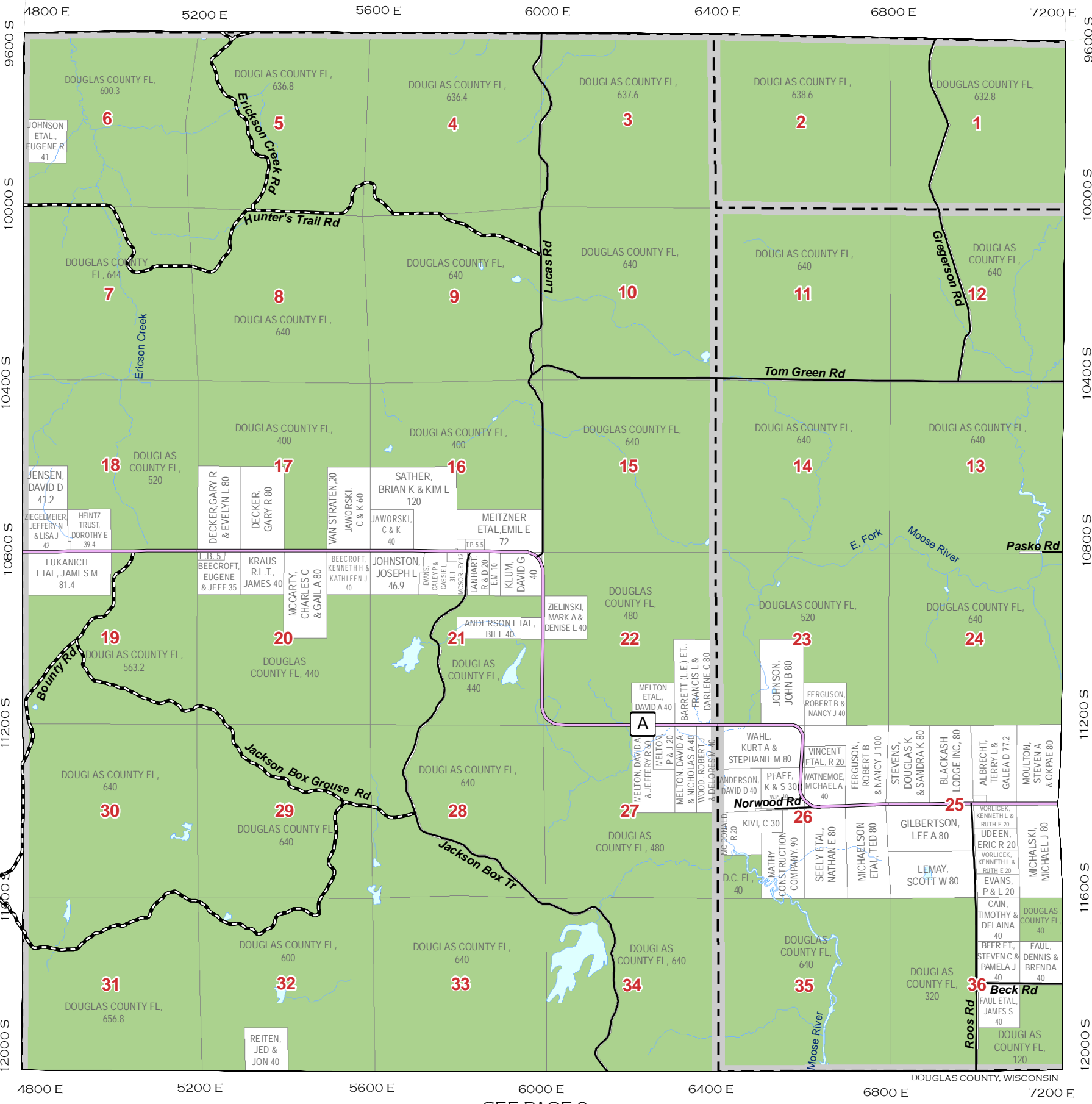

SEE PAGE 14

BENNETT
 SOLON SPRINGS TN
 SEE PAGE 16

						37	38
31	32	33	34	35	36		
25	26	27	28	29	30		
19	20	21	22	23	24		
13	14	15	16	17	18		
7	8	9	10	11	12		
1	2	3	4	5	6		

Legend

- US Highway
- State Highway
- County Road
- City Streets
- Town Roads
- Unpaved Roads
- Village Roads
- Private Roads
- Forest Roads
- Pipelines
- Railroads
- Major Trails
- Lakes/Rivers
- Municipalities
- State Non DOT Land
- Douglas County FL
- Douglas County SU
- Douglas County Wildlife

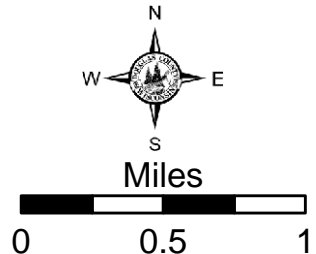



SEE PAGE 14

SEE PAGE 16

SEE PAGE 9

						37	38
31	32	33	34	35	36		
25	26	27	28	29	30		
19	20	21	22	23	24		
13	14	15	16	17	18		
7	8	9	10	11	12		
1	2	3	4	5	6		

Legend

US Highway	Town Roads	Pipelines	State Non DOT Land
State Highway	Unpaved Roads	Railroads	Douglas County FL
County Road	Village Roads	Major Trails	Douglas County SU
City Streets	Private Roads	Lakes/Rivers	Douglas County Wildlife
Forest Roads	Municipalities		

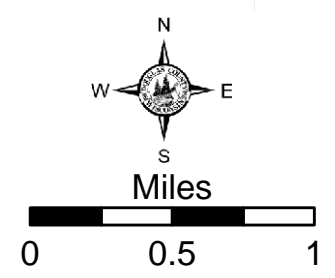

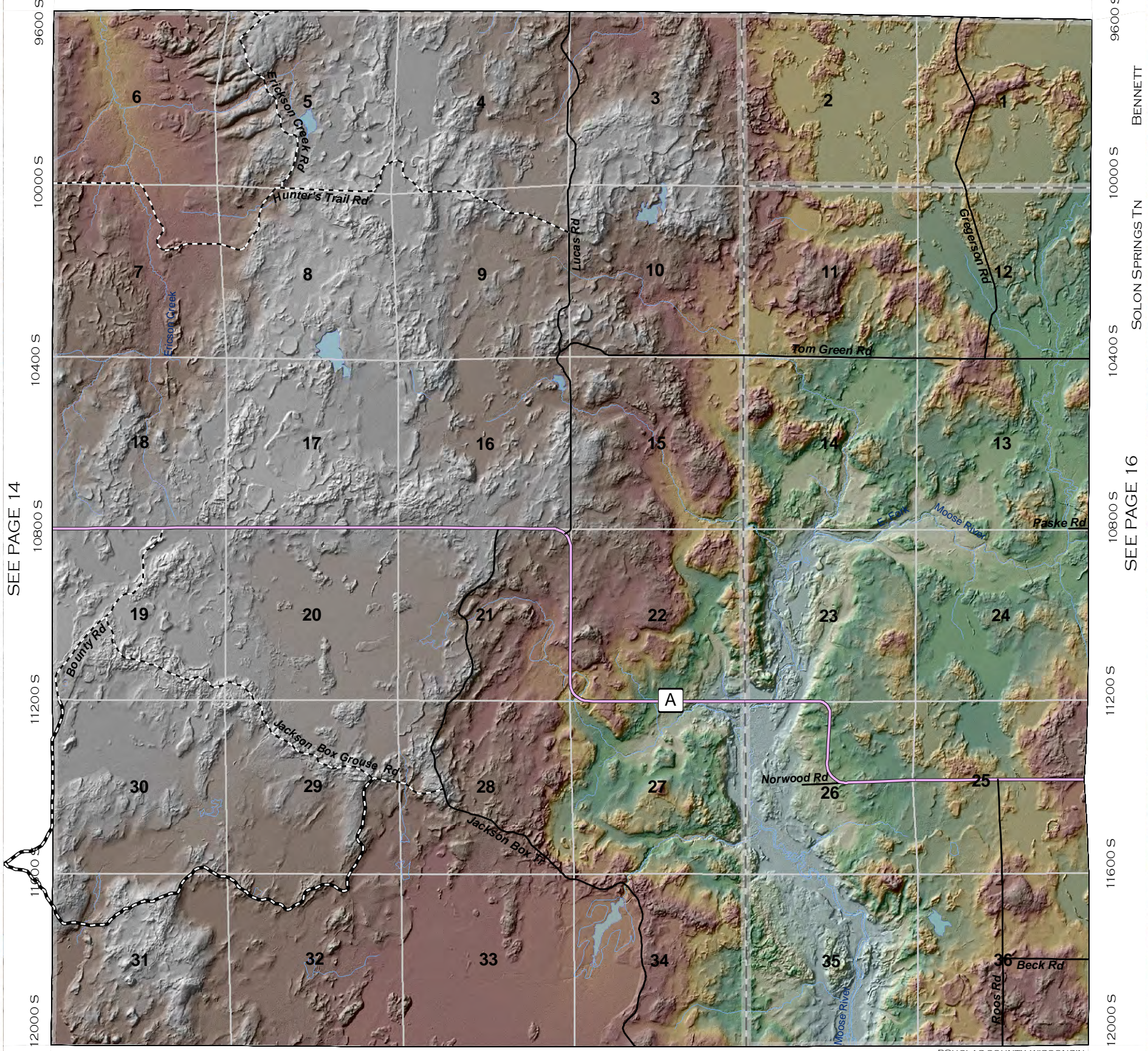

SEE PAGE 14

SEE PAGE 16

SEE PAGE 9

						37	38
31	32	33	34	35	36		
25	26	27	28	29	30		
19	20	21	22	23	24		
13	14	15	16	17	18		
7	8	9	10	11	12		
1	2	3	4	5	6		

Legend

US Highway	Town Roads	Pipelines	State Non DOT Land
State Highway	Unpaved Roads	Railroads	Douglas County FL
County Road	Village Roads	Major Trails	Douglas County SU
City Streets	Private Roads	Lakes/Rivers	Douglas County Wildlife
Forest Roads	Municipalities		

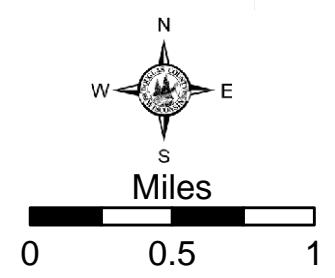

DOUGLAS COUNTY, WISCONSIN

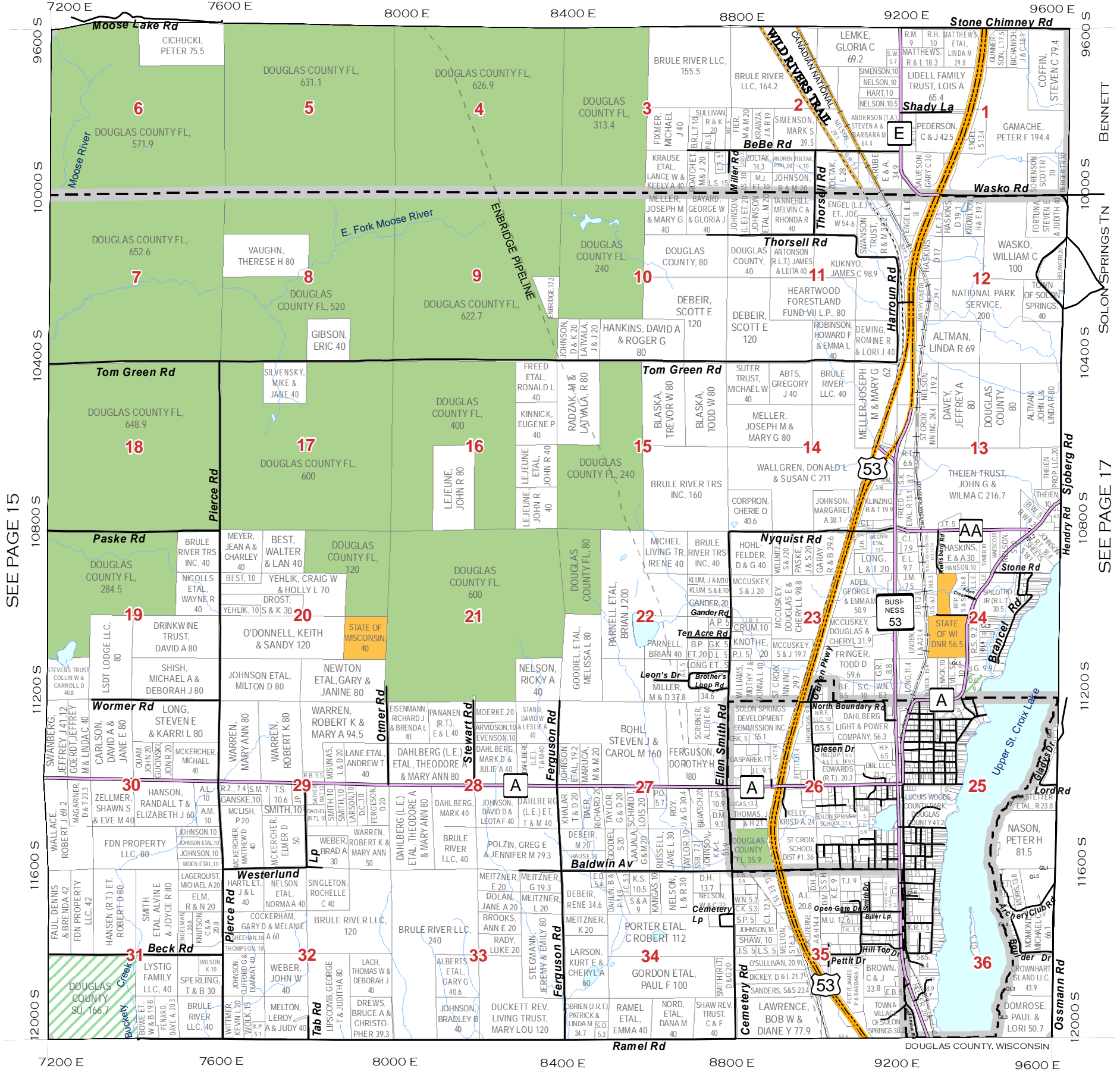

SEE PAGE 15

SEE PAGE 17

						37	38
31	32	33	34	35	36		
25	26	27	28	29	30		
19	20	21	22	23	24		
13	14	15	16	17	18		
7	8	9	10	11	12		
1	2	3	4	5	6		

SEE PAGE 10

Legend

- US Highway
- State Highway
- County Road
- City Streets
- Town Roads
- Unpaved Roads
- Village Roads
- Private Roads
- Forest Roads
- Pipelines
- Railroads
- Major Trails
- Lakes/Rivers
- Municipalities
- State Non DOT Land
- Douglas County FL
- Douglas County SU
- Douglas County Wildlife

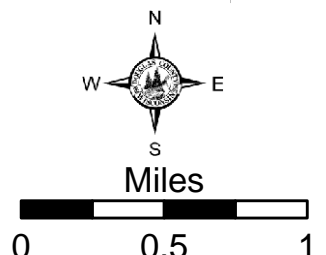

SEE PAGE 22

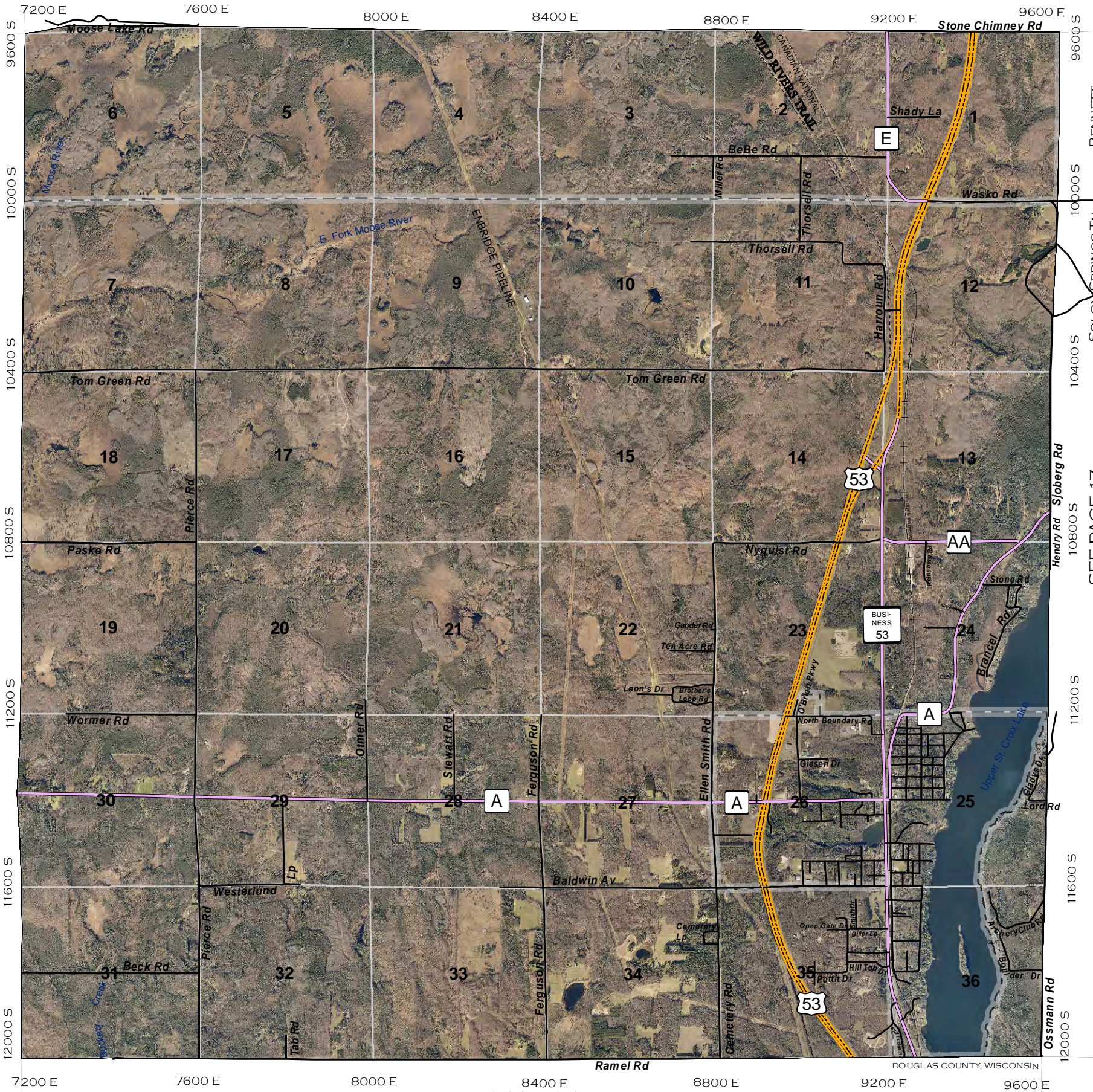

SEE PAGE 15

SEE PAGE 17

SEE PAGE 10

				37	38
31	32	33	34	35	36
25	26	27	28	29	30
19	20	21	22	23	24
13	14	15	16	17	18
7	8	9	10	11	12
1	2	3	4	5	6

Legend

US Highway	Town Roads	Pipelines	State Non DOT Land
State Highway	Unpaved Roads	Railroads	Douglas County FL
County Road	Village Roads	Major Trails	Douglas County SU
City Streets	Private Roads	Lakes/Rivers	Douglas County Wildlife
Forest Roads	Municipalities		

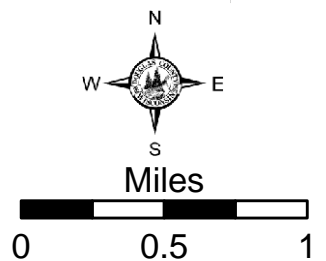

SEE PAGE 22

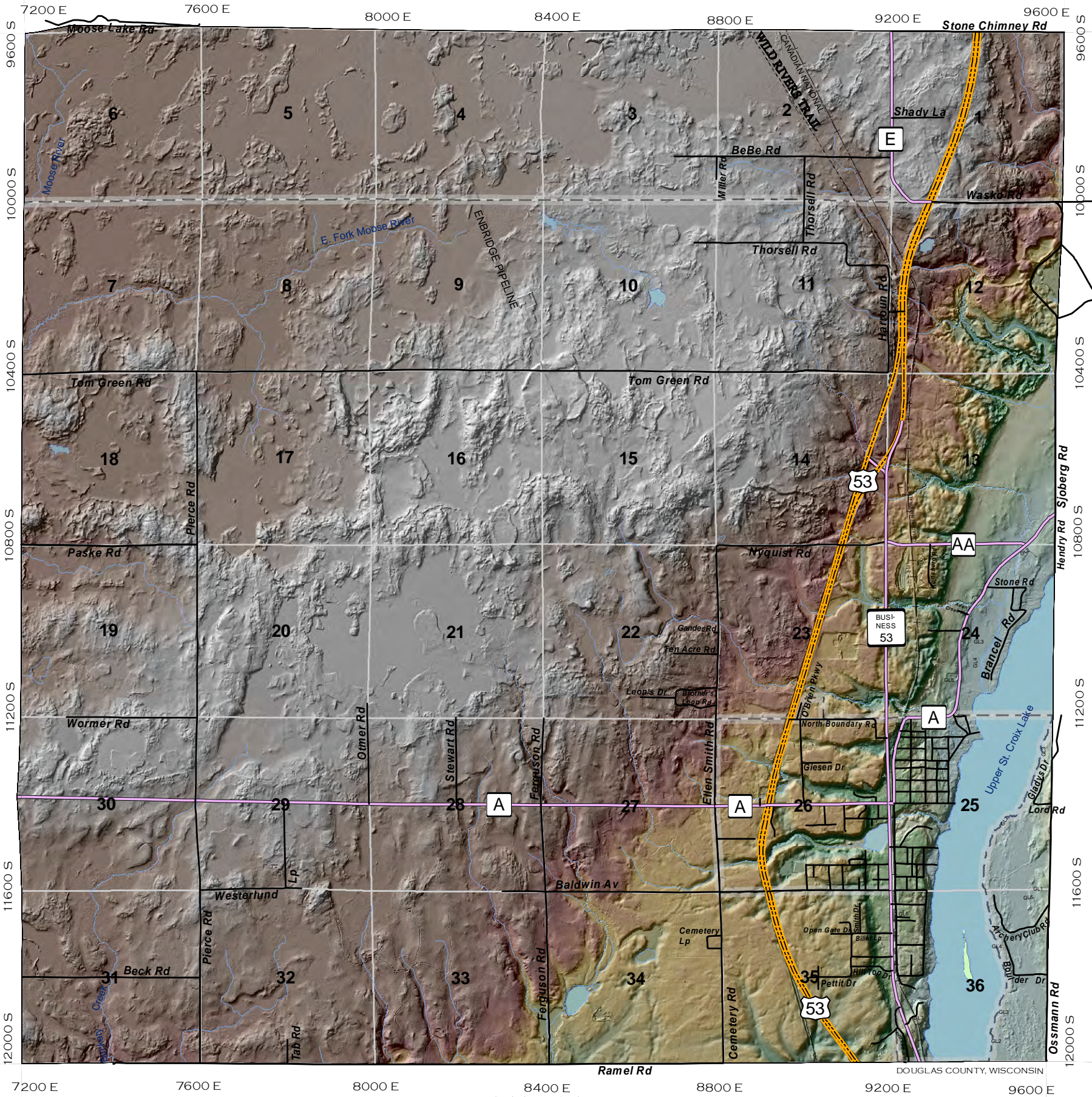

SEE PAGE 15

SEE PAGE 17

SEE PAGE 10

				37	38
31	32	33	34	35	36
25	26	27	28	29	30
19	20	21	22	23	24
13	14	15	16	17	18
7	8	9	10	11	12
1	2	3	4	5	6

Legend

- US Highway (Yellow dashed line)
- State Highway (Red solid line)
- County Road (Purple solid line)
- City Streets (Black solid line)
- Town Roads (Black solid line)
- Unpaved Roads (Black dashed line)
- Village Roads (Black solid line)
- Private Roads (Black solid line)
- Forest Roads (Black solid line with cross-ticks)
- Pipelines (Black dashed line)
- Railroads (Black line with cross-ticks)
- Major Trails (Black dashed line)
- Lakes/Rivers (Blue area)
- Municipalities (Black outline)
- State Non DOT Land (Yellow solid area)
- Douglas County FL (Green solid area)
- Douglas County SU (Green hatched area)
- Douglas County Wildlife (Green dotted area)

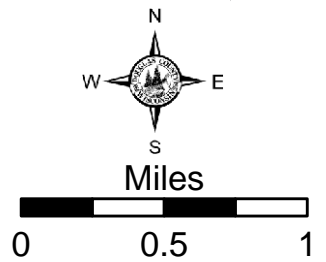

SEE PAGE 23

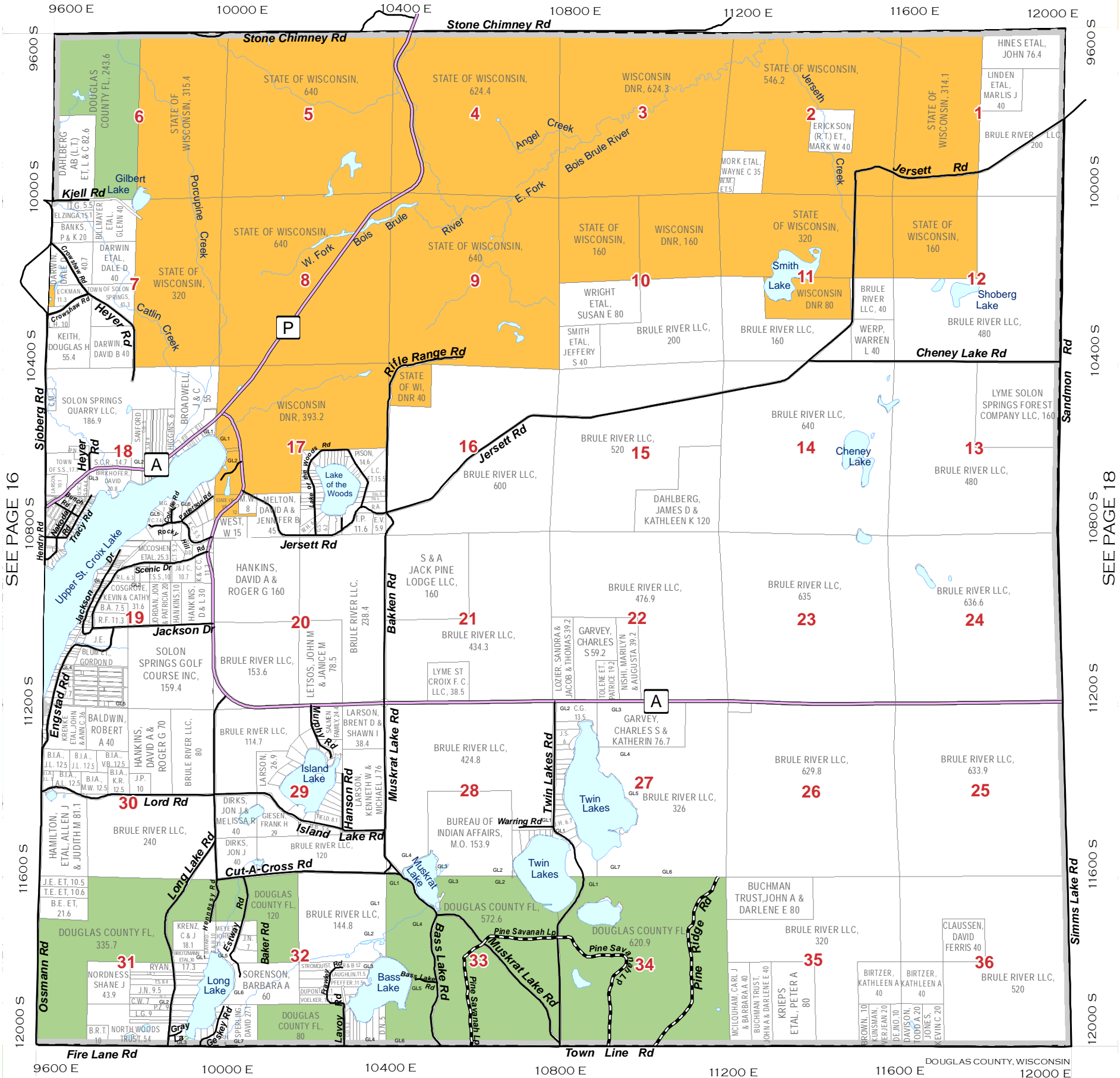

SEE PAGE 16

SEE PAGE 18

SEE PAGE 11

						37	38
31	32	33	34	35	36		
25	26	27	28	29	30		
19	20	21	22	23	24		
13	14	15	16	17	18		
7	8	9	10	11	12		
1	2	3	4	5	6		

Legend

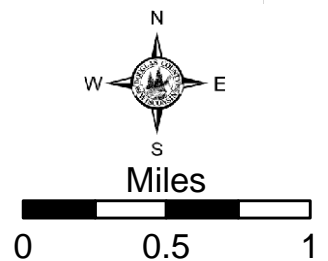

SEE PAGE 23



SEE PAGE 16

SEE PAGE 18

SEE PAGE 11

				37	38
31	32	33	34	35	36
25	26	27	28	29	30
19	20	21	22	23	24
13	14	15	16	17	18
7	8	9	10	11	12
1	2	3	4	5	6

Legend

US Highway	Town Roads	Pipelines	State Non DOT Land
State Highway	Unpaved Roads	Railroads	Douglas County FL
County Road	Village Roads	Major Trails	Douglas County SU
City Streets	Private Roads	Lakes/Rivers	Douglas County Wildlife
Forest Roads	Municipalities		

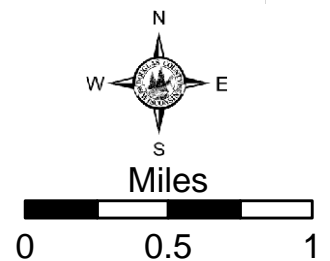

SEE PAGE 23

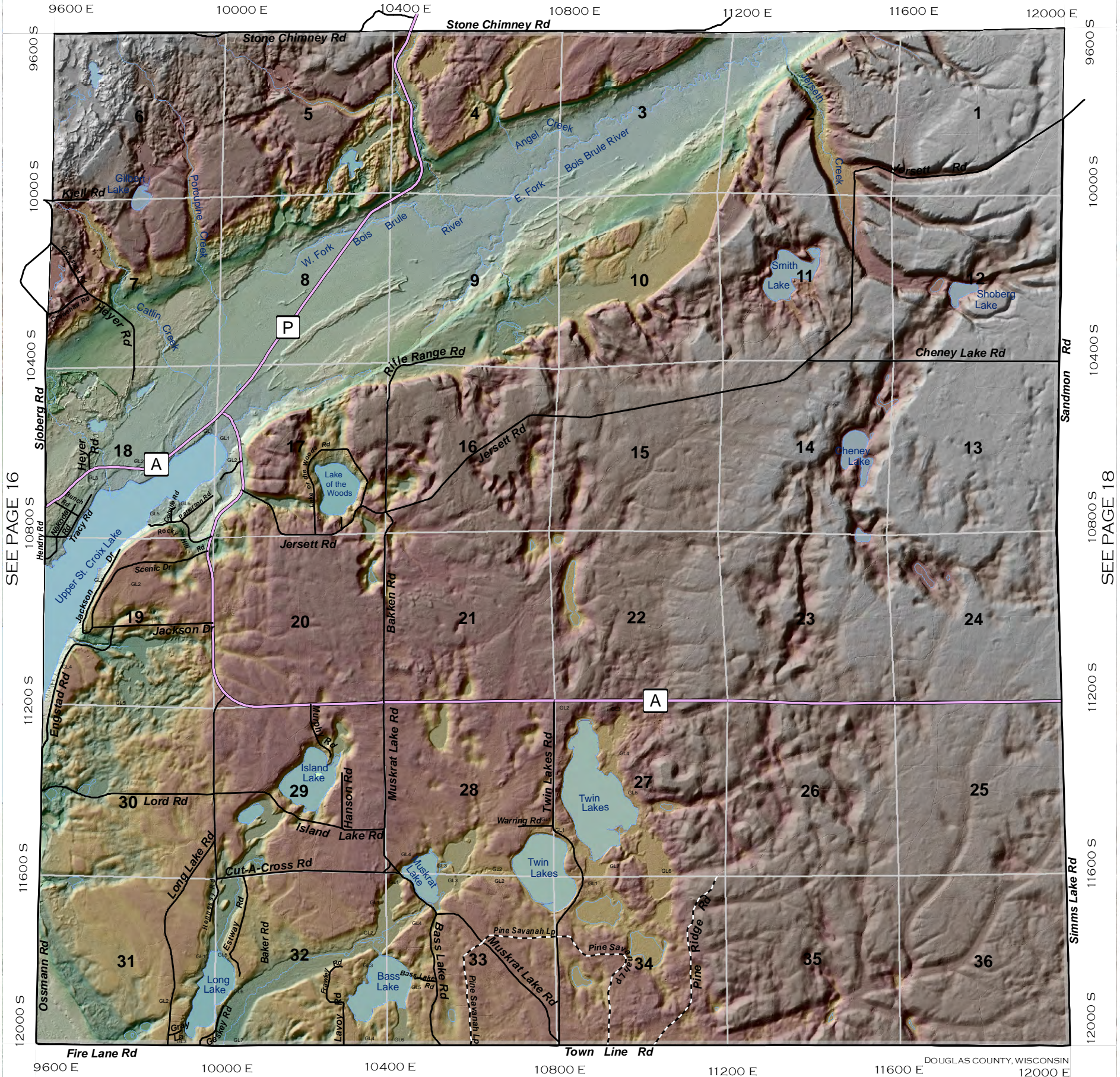

SEE PAGE 16

SEE PAGE 18

SEE PAGE 11

					37	38
31	32	33	34	35	36	
25	26	27	28	29	30	
19	20	21	22	23	24	
13	14	15	16	17	18	
7	8	9	10	11	12	
1	2	3	4	5	6	

Legend

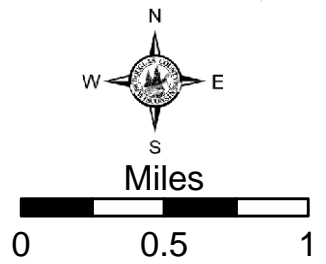

DOUGLAS COUNTY, WISCONSIN

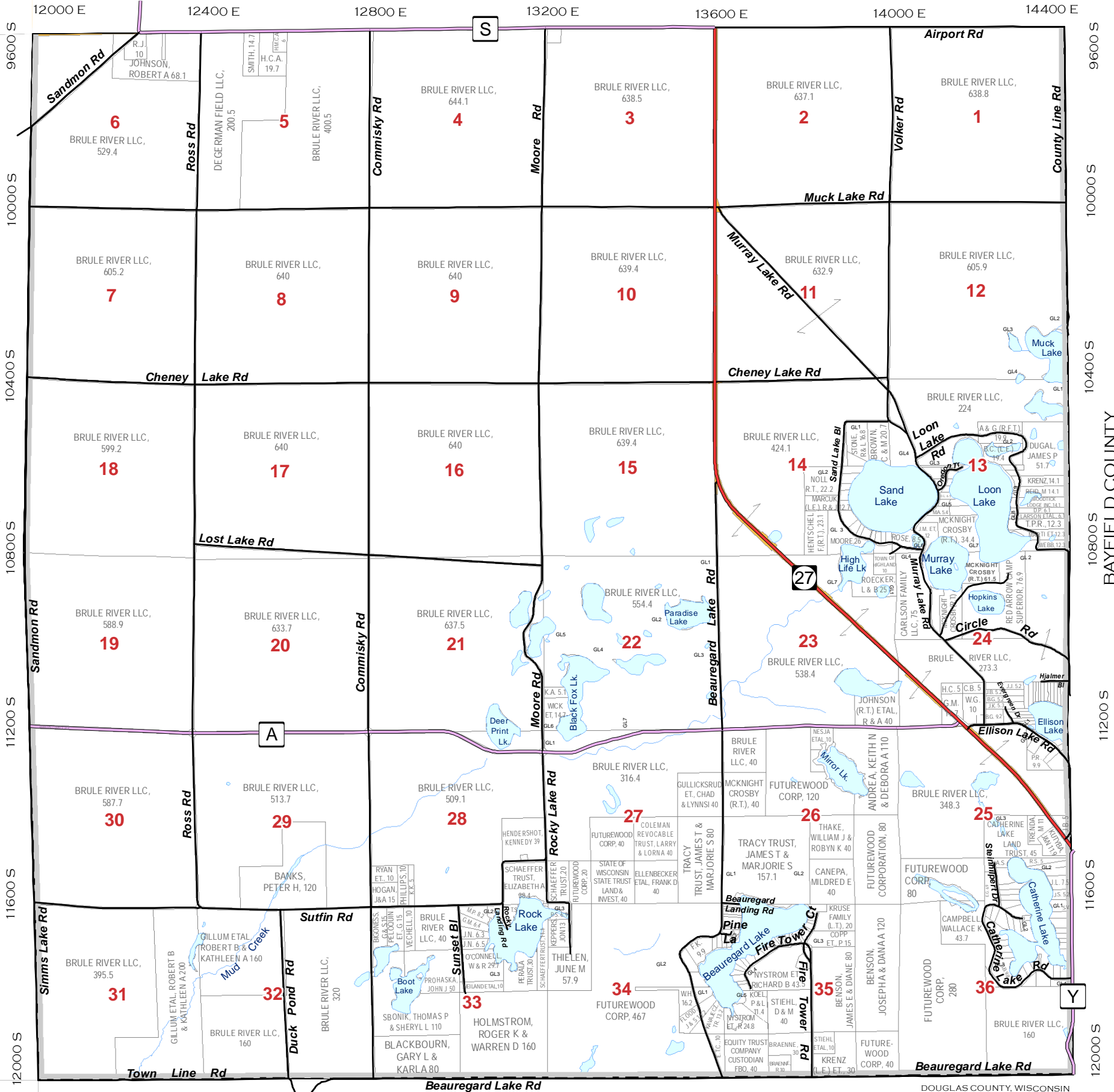

SEE PAGE 17

BAYFIELD COUNTY

SEE PAGE 12

						37	38
31	32	33	34	35	36		
25	26	27	28	29	30		
19	20	21	22	23	24		
13	14	15	16	17	18		
7	8	9	10	11	12		
1	2	3	4	5	6		

Legend

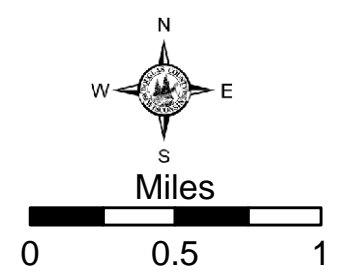

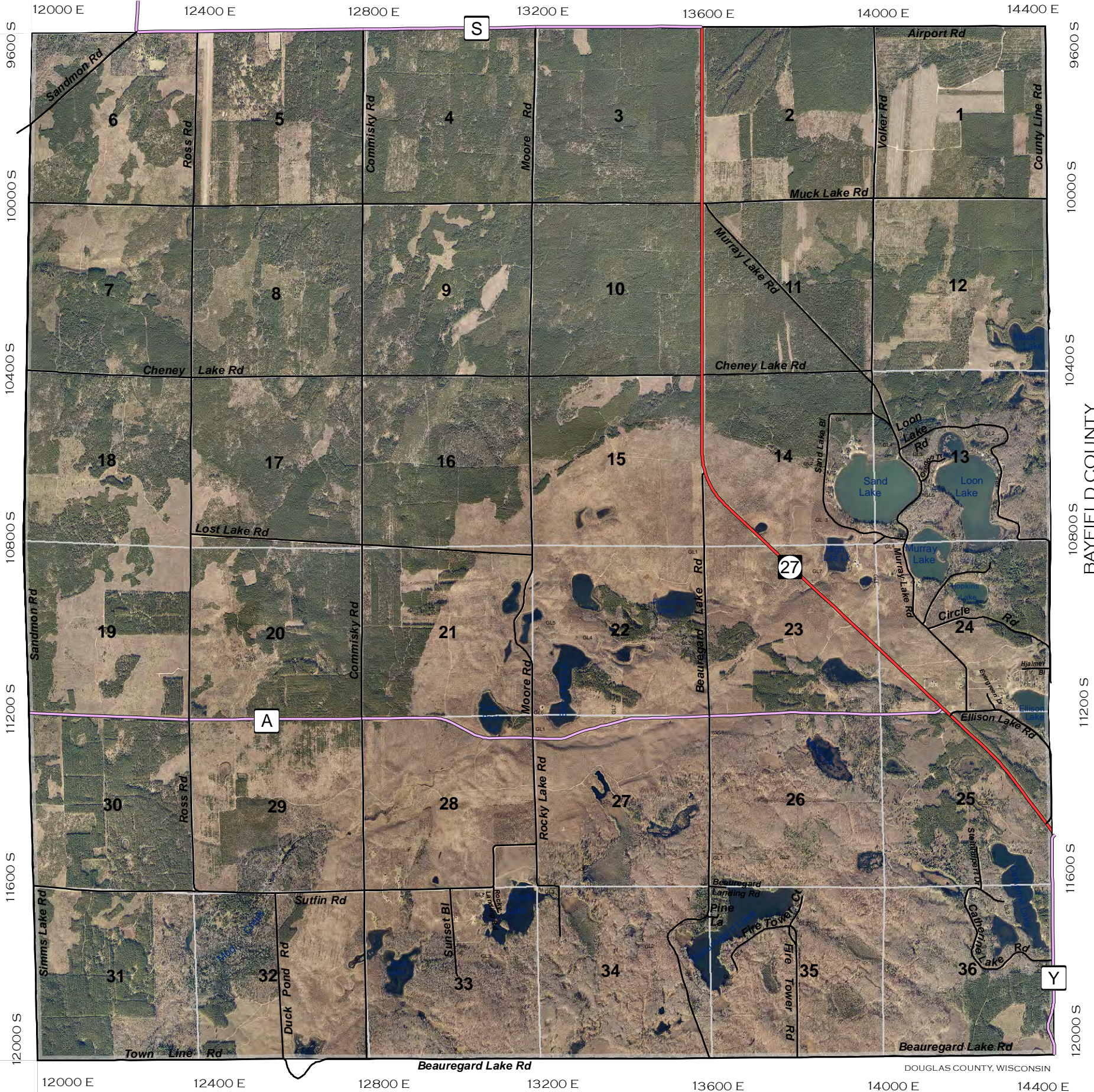

SEE PAGE 17

BAYFIELD COUNTY

SEE PAGE 12

						37	38
31	32	33	34	35	36		
25	26	27	28	29	30		
19	20	21	22	23	24		
13	14	15	16	17	18		
7	8	9	10	11	12		
1	2	3	4	5	6		

Legend

US Highway	Town Roads	Pipelines	State Non DOT Land
State Highway	Unpaved Roads	Railroads	Douglas County FL
County Road	Village Roads	Major Trails	Douglas County SU
City Streets	Private Roads	Lakes/Rivers	Douglas County Wildlife
Forest Roads	Municipalities		

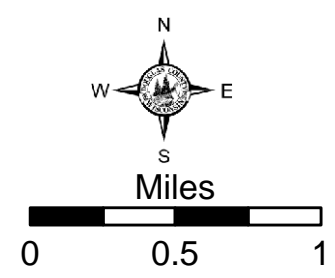

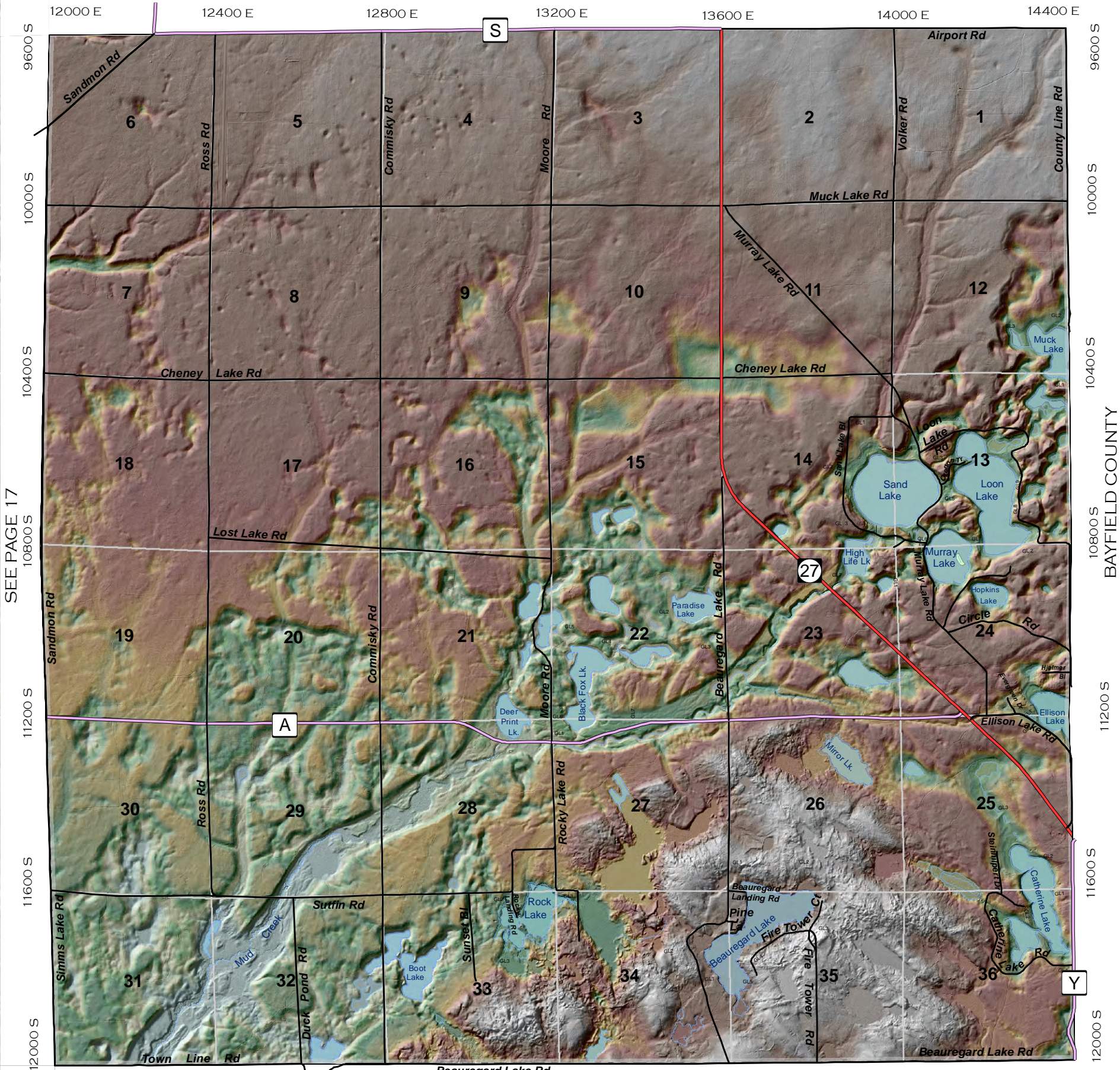

SEE PAGE 17

BAYFIELD COUNTY

DOUGLAS COUNTY, WISCONSIN

SEE PAGE 12

					37	38
31	32	33	34	35	36	
25	26	27	28	29	30	
19	20	21	22	23	24	
13	14	15	16	17	18	
7	8	9	10	11	12	
1	2	3	4	5	6	

Legend

US Highway	Town Roads	Pipelines	State Non DOT Land
State Highway	Unpaved Roads	Railroads	Douglas County FL
County Road	Village Roads	Major Trails	Douglas County SU
City Streets	Private Roads	Lakes/Rivers	Douglas County Wildlife
Forest Roads	Municipalities		

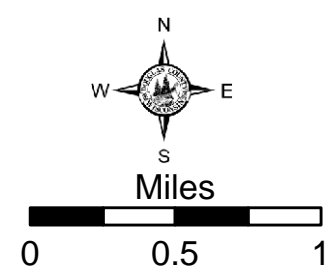

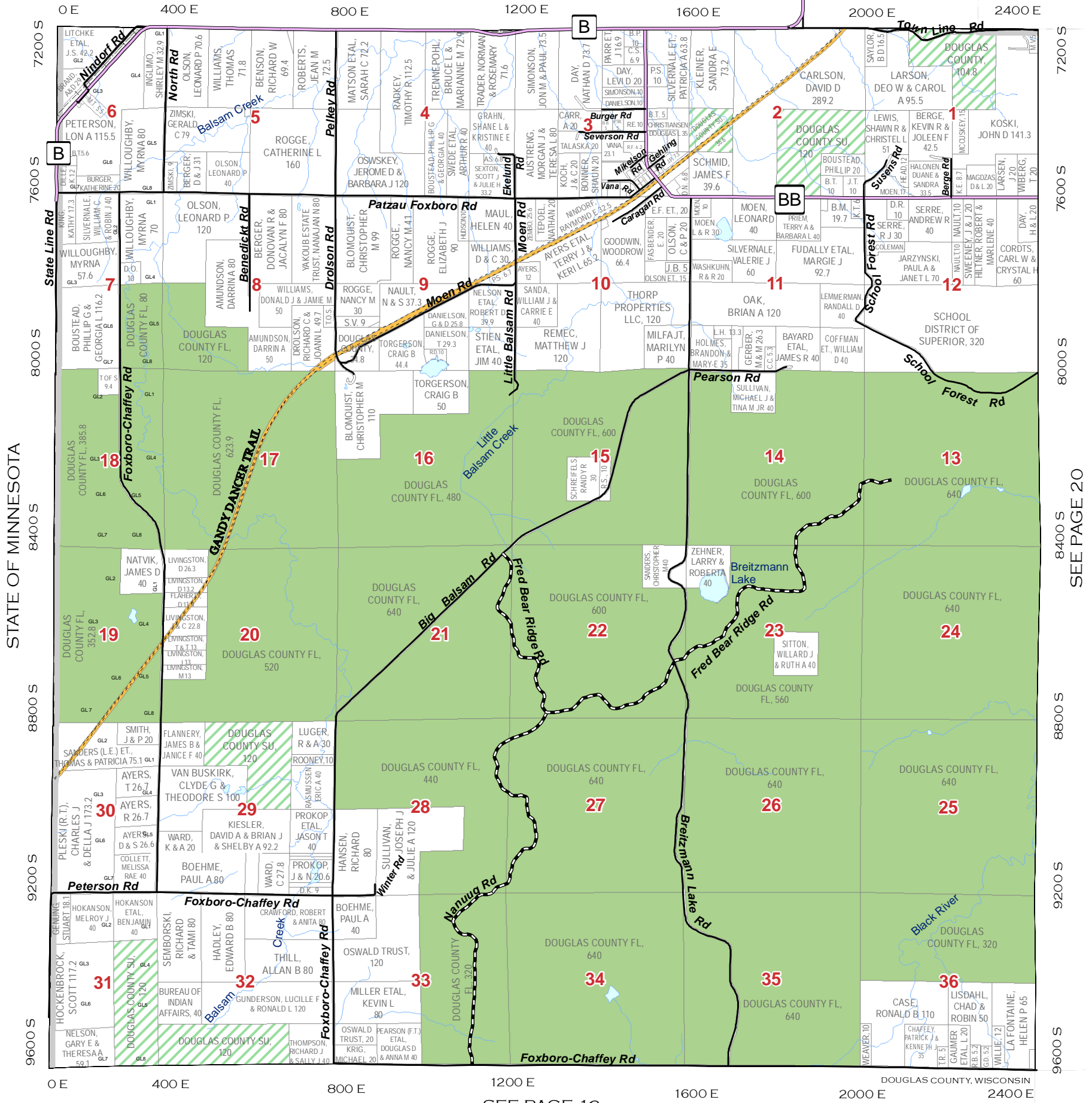

STATE OF MINNESOTA

SEE PAGE 20

						37	38
31	32	33	34	35	36		
25	26	27	28	29	30		
19	20	21	22	23	24		
13	14	15	16	17	18		
7	8	9	10	11	12		
1	2	3	4	5	6		

SEE PAGE 13

Legend

- US Highway
- State Highway
- County Road
- City Streets
- Town Roads
- Unpaved Roads
- Village Roads
- Private Roads
- Forest Roads
- Pipelines
- Railroads
- Major Trails
- Lakes/Rivers
- Municipalities
- State Non DOT Land
- Douglas County FL
- Douglas County SU
- Douglas County Wildlife



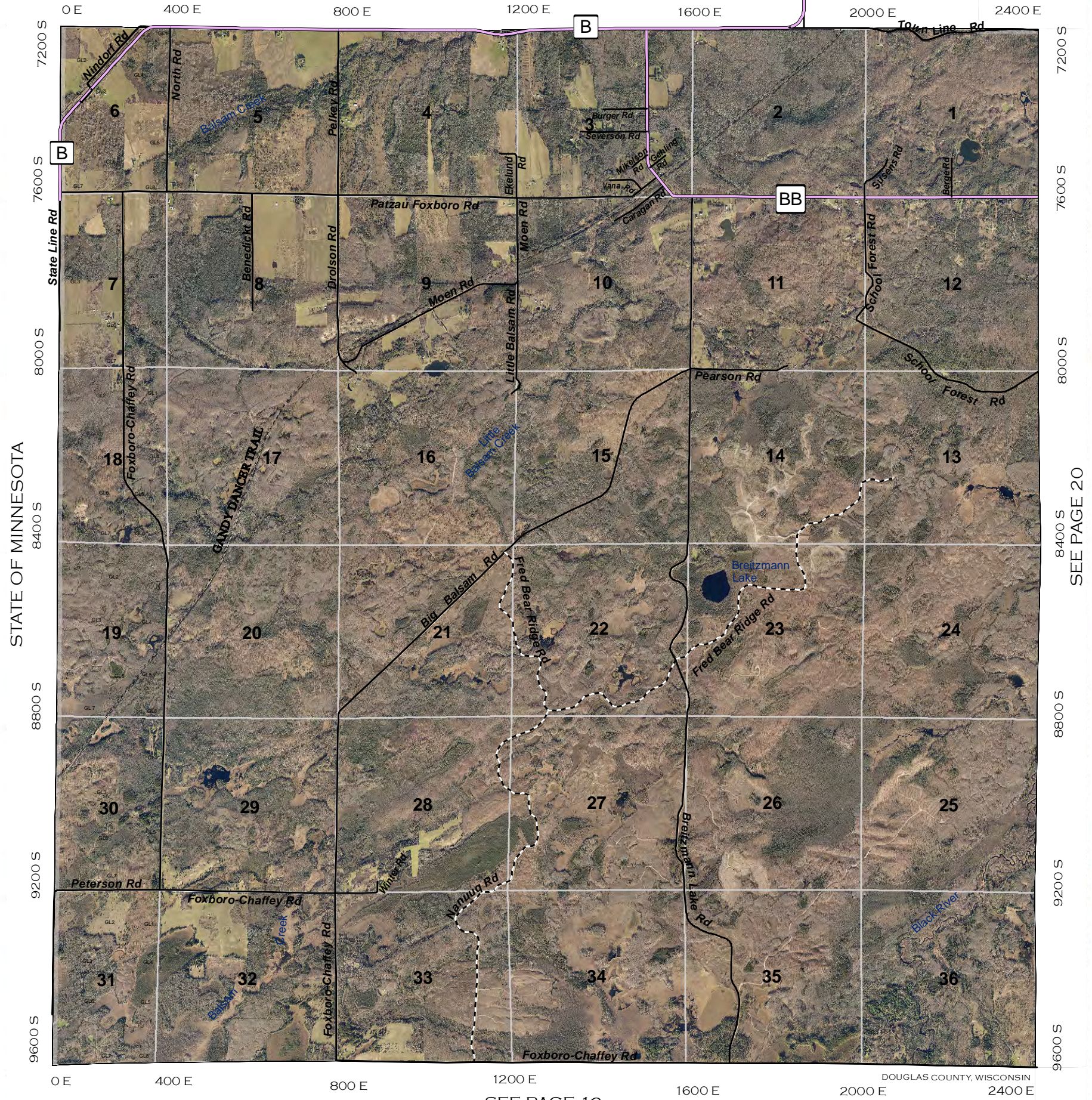

SEE PAGE 20

						37	38
31	32	33	34	35	36		
25	26	27	28	29	30		
19	20	21	22	23	24		
13	14	15	16	17	18		
7	8	9	10	11	12		
1	2	3	4	5	6		

Legend

US Highway	Town Roads	Pipelines	State Non DOT Land
State Highway	Unpaved Roads	Railroads	Douglas County FL
County Road	Village Roads	Major Trails	Douglas County SU
City Streets	Private Roads	Lakes/Rivers	Douglas County Wildlife
Forest Roads	Municipalities		

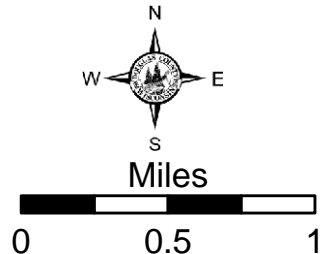

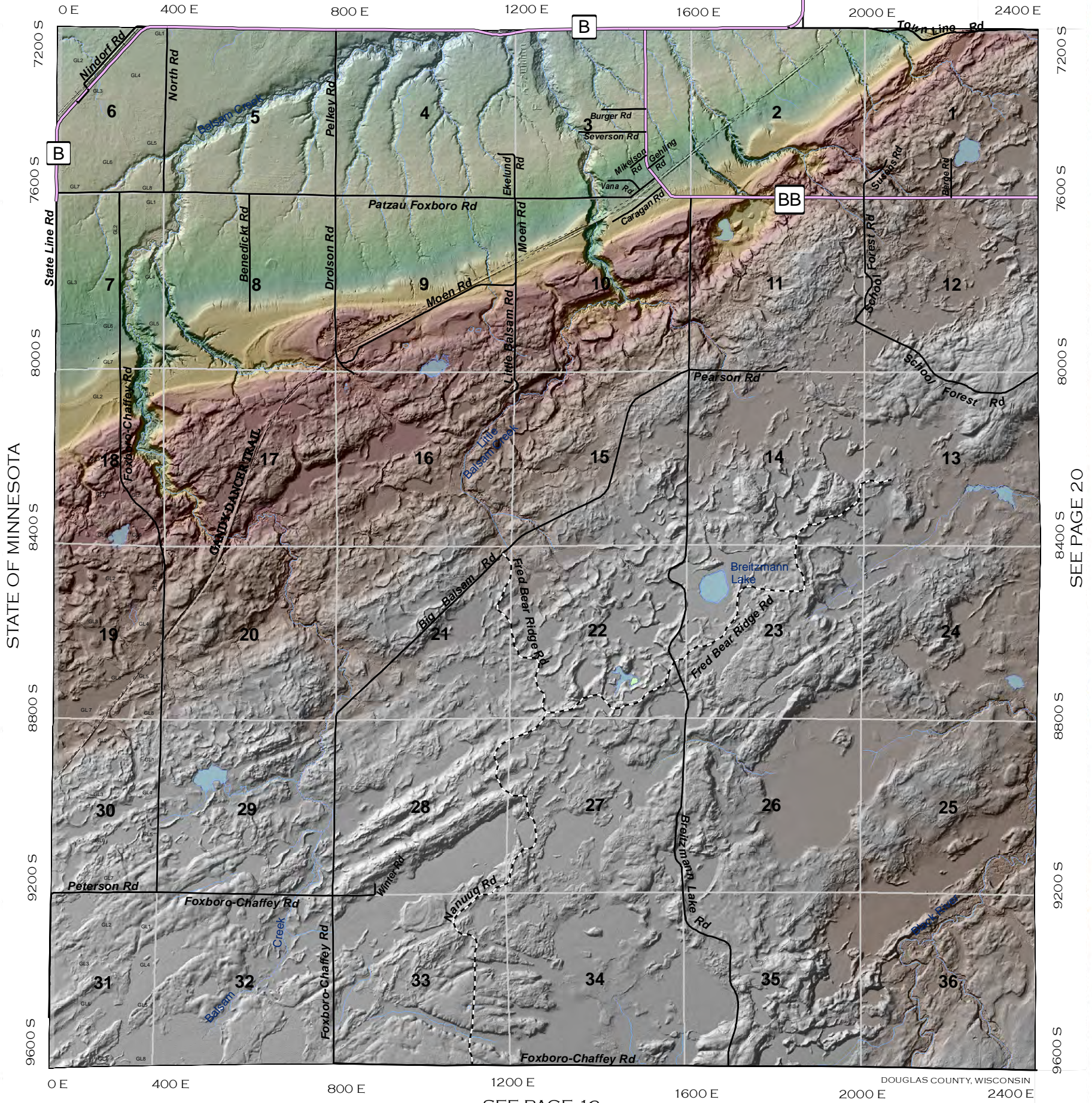

				37	38
31	32	33	34	35	36
25	26	27	28	29	30
19	20	21	22	23	24
13	14	15	16	17	18
7	8	9	10	11	12
1	2	3	4	5	6

SEE PAGE 13

Legend

- US Highway
- Town Roads
- - - Pipelines
- State Non DOT Land
- State Highway
- Unpaved Roads
- + + + Railroads
- Douglas County FL
- County Road
- Village Roads
- - - Major Trails
- Douglas County SU
- City Streets
- Private Roads
- Lakes/Rivers
- Douglas County Wildlife
- Forest Roads
- Municipalities

N
W E
S
Miles
0 0.5 1

SEE PAGE 26

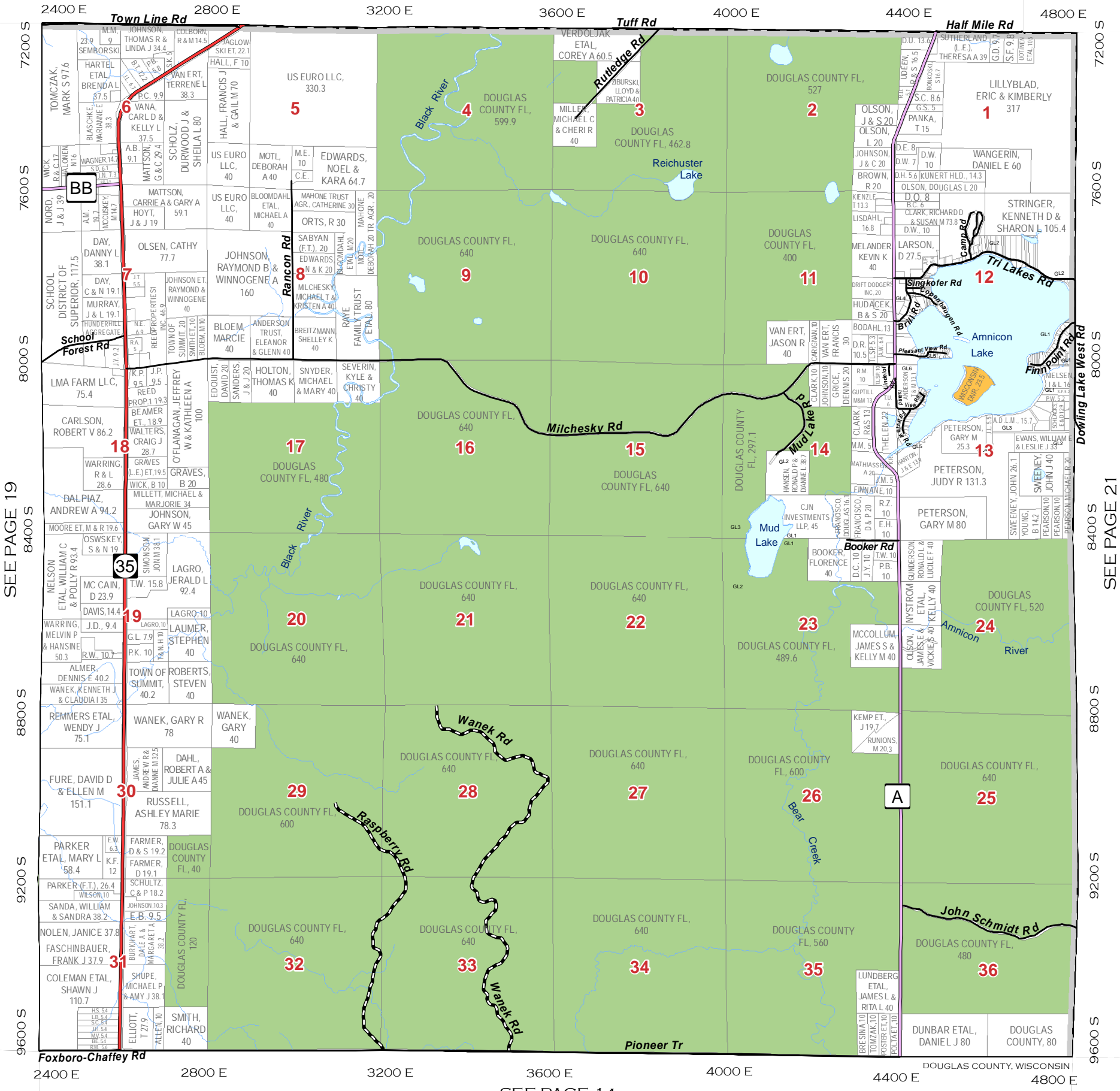

SEE PAGE 19

SEE PAGE 21

SEE PAGE 14

						37	38
31	32	33	34	35	36		
25	26	27	28	29	30		
19	20	21	22	23	24		
13	14	15	16	17	18		
7	8	9	10	11	12		
1	2	3	4	5	6		

Legend

- US Highway
- State Highway
- County Road
- City Streets
- Town Roads
- Unpaved Roads
- Village Roads
- Private Roads
- Forest Roads
- Pipelines
- Railroads
- Major Trails
- Lakes/Rivers
- Municipalities
- State Non DOT Land
- Douglas County FL
- Douglas County SU
- Douglas County Wildlife

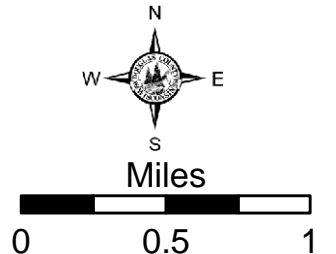

SEE PAGE 26



SEE PAGE 19

SEE PAGE 21

SEE PAGE 14

					37	38
31	32	33	34	35	36	
25	26	27	28	29	30	
19	20	21	22	23	24	
13	14	15	16	17	18	
7	8	9	10	11	12	
1	2	3	4	5	6	

Legend

US Highway	Town Roads	Pipelines	State Non DOT Land
State Highway	Unpaved Roads	Railroads	Douglas County FL
County Road	Village Roads	Major Trails	Douglas County SU
City Streets	Private Roads	Lakes/Rivers	Douglas County Wildlife
Forest Roads	Municipalities		

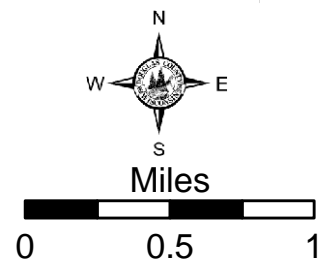

SEE PAGE 26

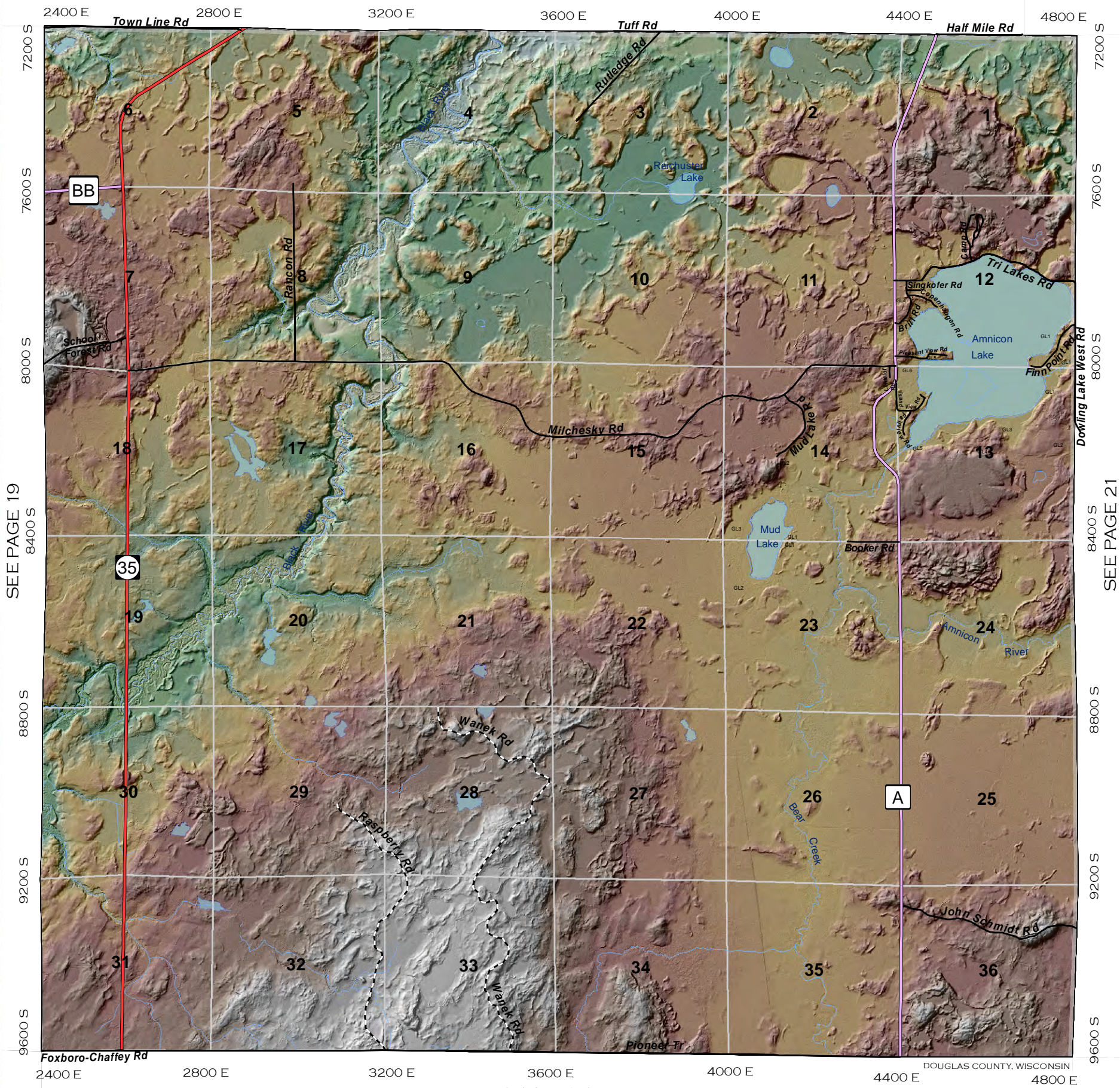

SEE PAGE 19

SEE PAGE 21

SEE PAGE 14

					37	38
31	32	33	34	35	36	
25	26	27	28	29	30	
19	20	21	22	23	24	
13	14	15	16	17	18	
7	8	9	10	11	12	
1	2	3	4	5	6	

Legend

US Highway	Town Roads	Pipelines	State Non DOT Land
State Highway	Unpaved Roads	Railroads	Douglas County FL
County Road	Village Roads	Major Trails	Douglas County SU
City Streets	Private Roads	Lakes/Rivers	Douglas County Wildlife
Forest Roads	Municipalities		

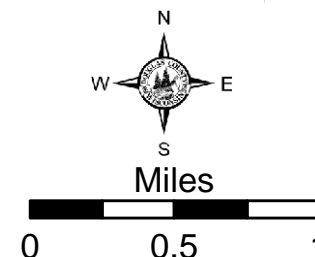

SEE PAGE 27

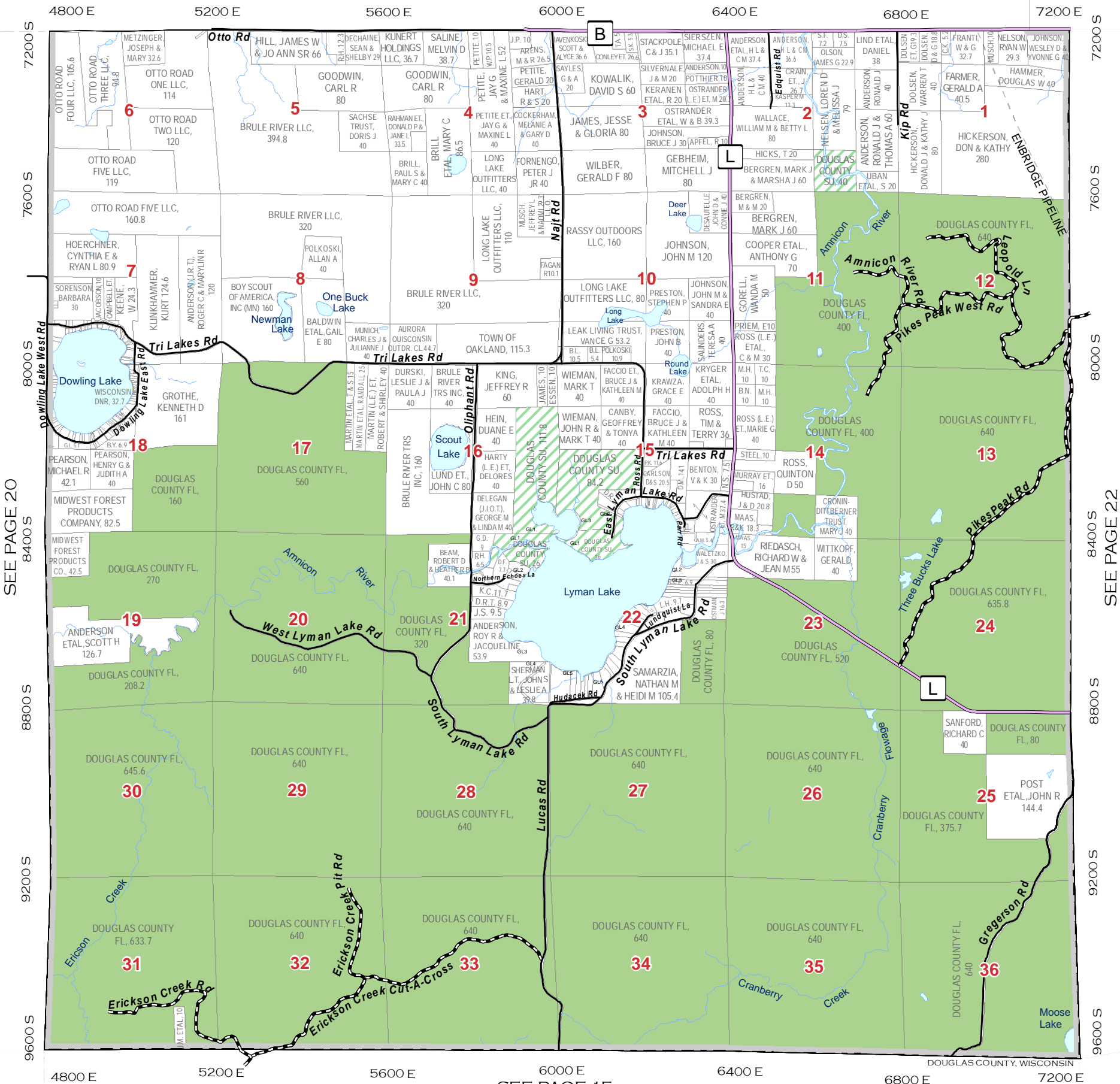

SEE PAGE 20

SEE PAGE 22

SEE PAGE 15

						37	38
31	32	33	34	35	36		
25	26	27	28	29	30		
19	20	21	22	23	24		
13	14	15	16	17	18		
7	8	9	10	11	12		
1	2	3	4	5	6		

Legend

- US Highway
- State Highway
- County Road
- City Streets
- Town Roads
- Unpaved Roads
- Village Roads
- Private Roads
- Forest Roads
- Pipelines
- Railroads
- Major Trails
- Lakes/Rivers
- Municipalities
- State Non DOT Land
- Douglas County FL
- Douglas County SU
- Douglas County Wildlife

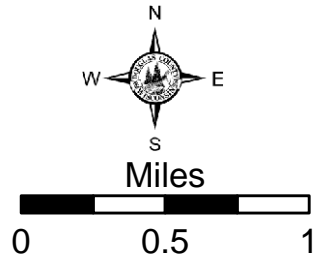

SEE PAGE 27



SEE PAGE 20

SEE PAGE 22

SEE PAGE 15

						37	38
31	32	33	34	35	36		
25	26	27	28	29	30		
19	20	21	22	23	24		
13	14	15	16	17	18		
7	8	9	10	11	12		
1	2	3	4	5	6		

Legend

US Highway	Town Roads	Pipelines	State Non DOT Land
State Highway	Unpaved Roads	Railroads	Douglas County FL
County Road	Village Roads	Major Trails	Douglas County SU
City Streets	Private Roads	Lakes/Rivers	Douglas County Wildlife
Forest Roads	Municipalities		

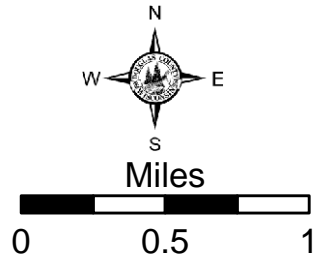

SEE PAGE 27

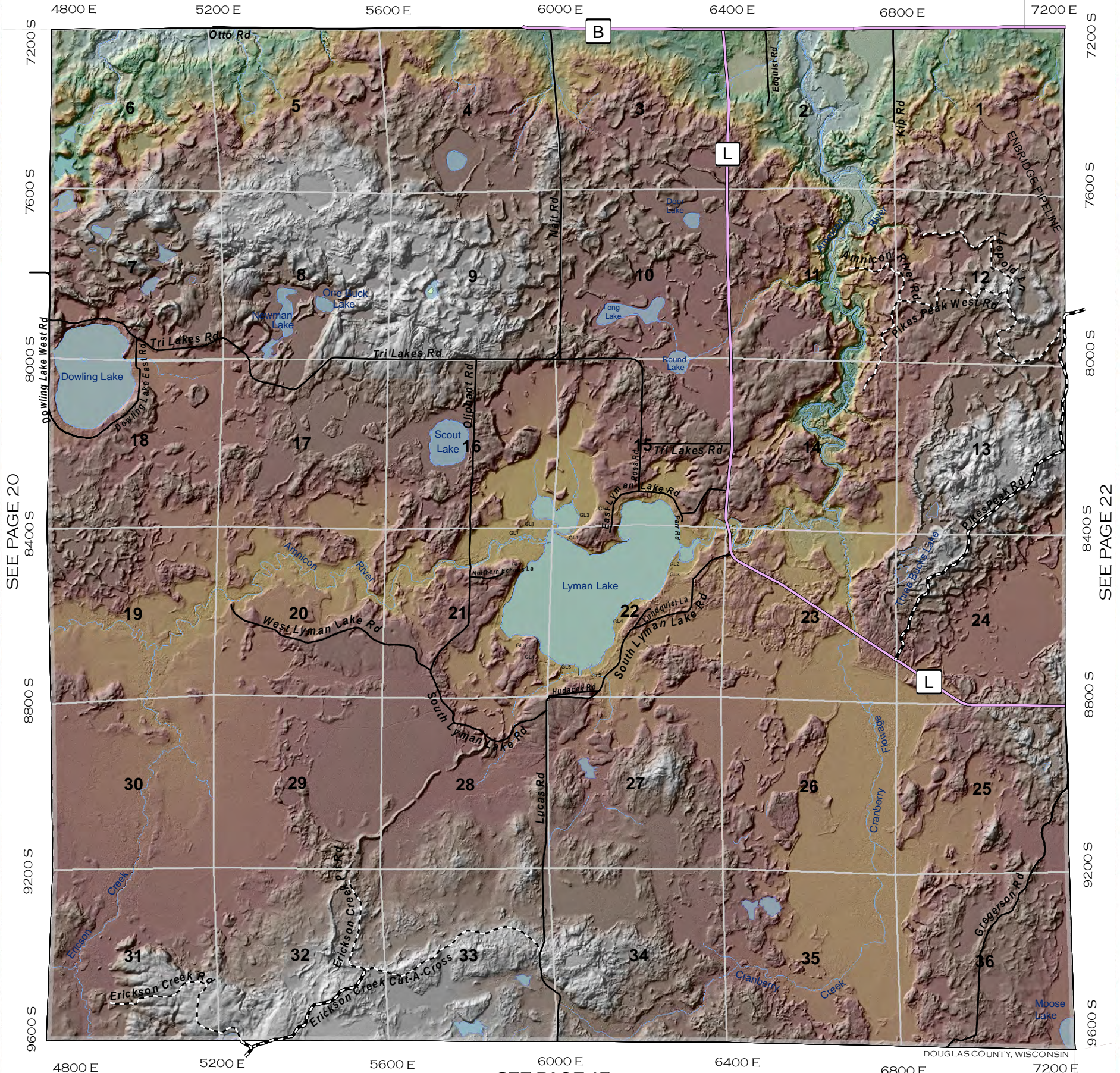

SEE PAGE 20

SEE PAGE 22

SEE PAGE 15

						37	38
31	32	33	34	35	36		
25	26	27	28	29	30		
19	20	21	22	23	24		
13	14	15	16	17	18		
7	8	9	10	11	12		
1	2	3	4	5	6		

Legend

US Highway	Town Roads	Pipelines	State Non DOT Land
State Highway	Unpaved Roads	Railroads	Douglas County FL
County Road	Village Roads	Major Trails	Douglas County SU
City Streets	Private Roads	Lakes/Rivers	Douglas County Wildlife
Forest Roads	Municipalities		

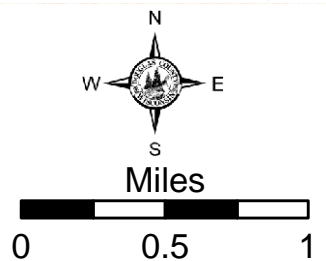

SEE PAGE 28

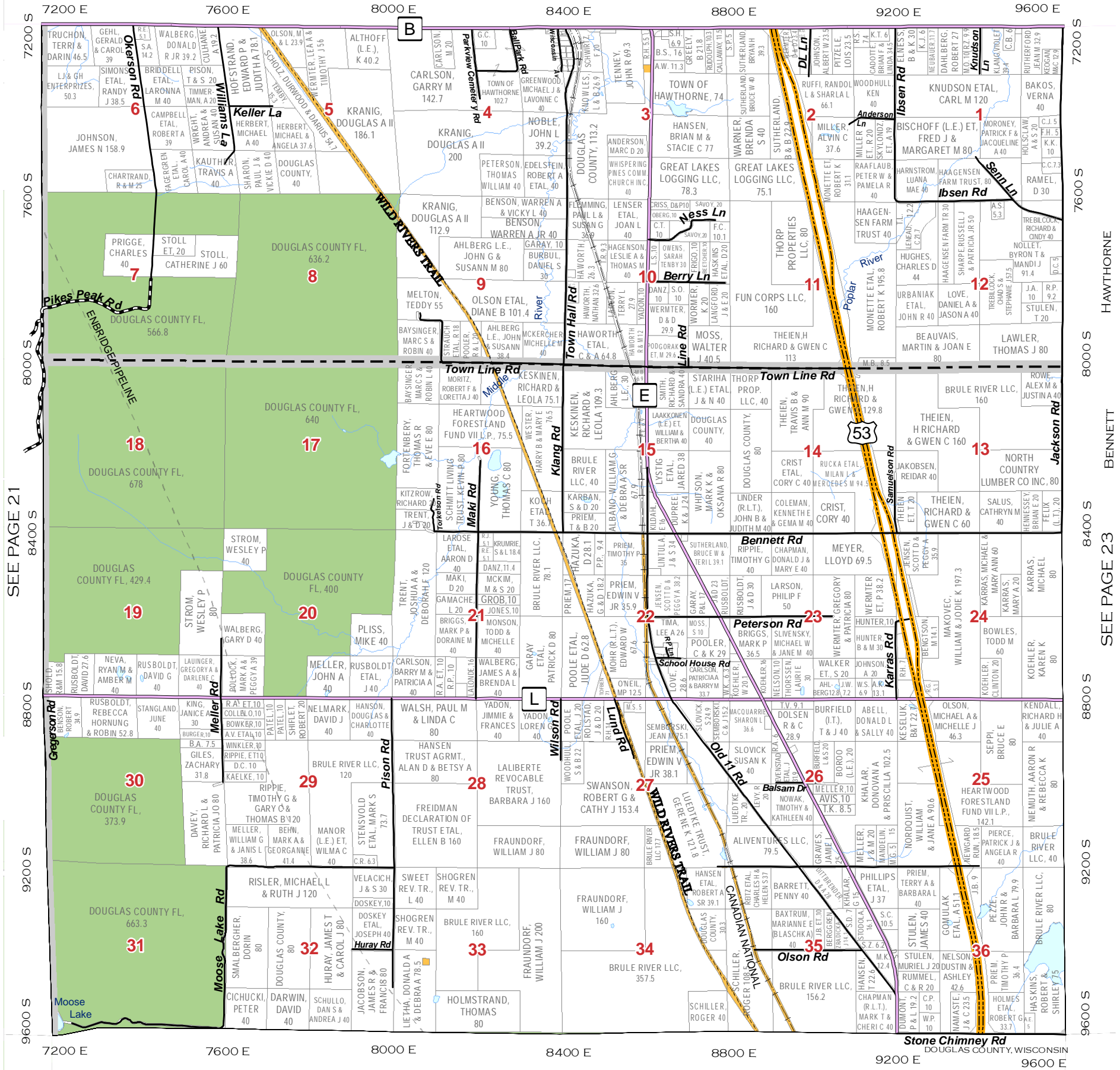

SEE PAGE 21

HAWTHORNE

BENNETT

SEE PAGE 23

BENNETT

BENNETT

BENNETT

BENNETT

SEE PAGE 16

				37	38
31	32	33	34	35	36
25	26	27	28	29	30
19	20	21	22	23	24
13	14	15	16	17	18
7	8	9	10	11	12
1	2	3	4	5	6

Legend

- US Highway
- State Highway
- County Road
- City Streets
- Town Roads
- Unpaved Roads
- Village Roads
- Private Roads
- Forest Roads
- Pipelines
- Railroads
- Major Trails
- Lakes/Rivers
- Municipalities
- State Non DOT Land
- Douglas County FL
- Douglas County SU
- Douglas County Wildlife

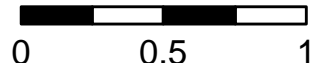

SEE PAGE 28

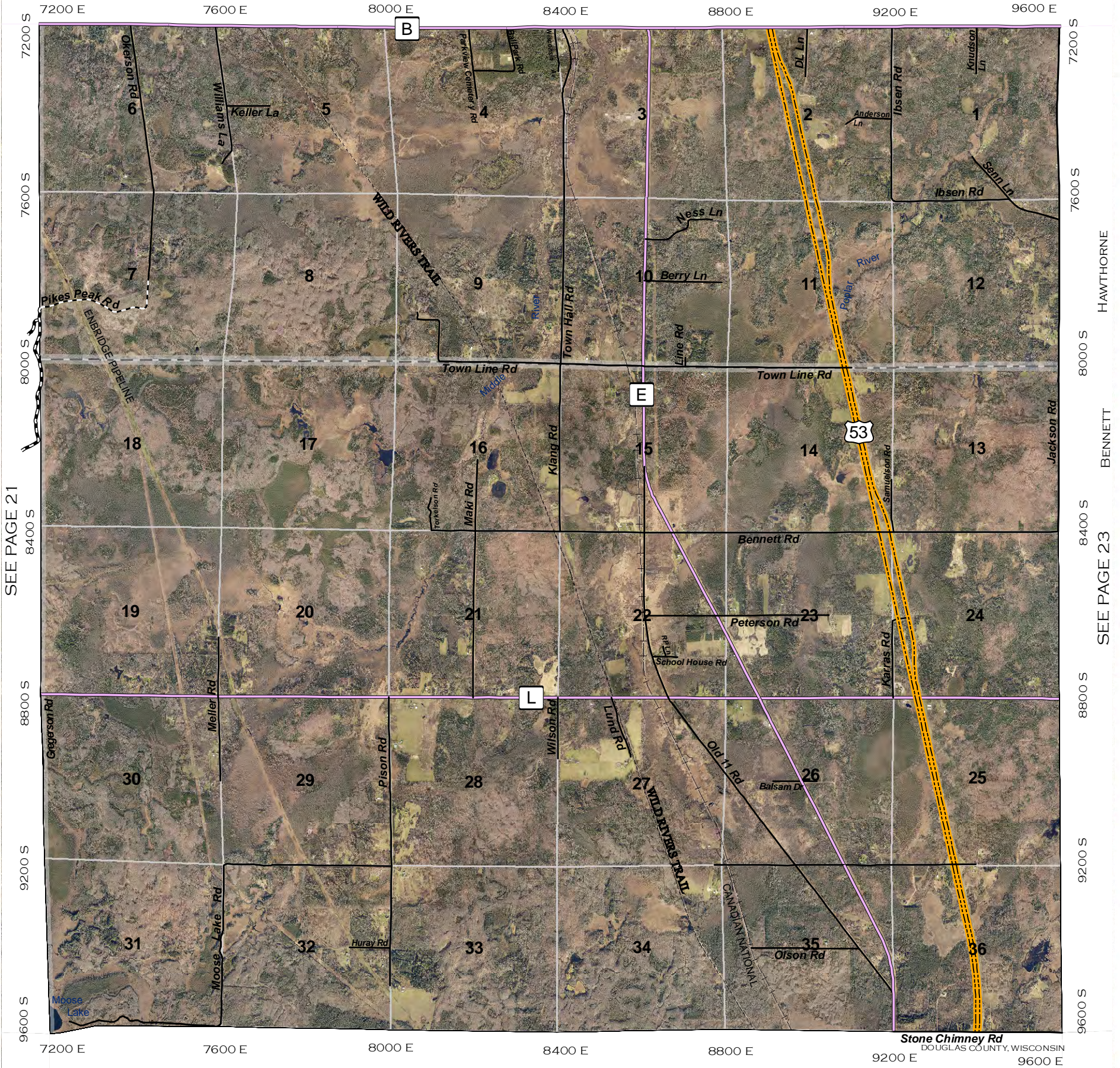

SEE PAGE 21

HAWTHORNE

BENNETT

SEE PAGE 23

SEE PAGE 16

			37	38	
31	32	33	34	35	36
25	26	27	28	29	30
19	20	21	22	23	24
13	14	15	16	17	18
7	8	9	10	11	12
1	2	3	4	5	6

Legend

US Highway	Town Roads	Pipelines	State Non DOT Land
State Highway	Unpaved Roads	Railroads	Douglas County FL
County Road	Village Roads	Major Trails	Douglas County SU
City Streets	Private Roads	Lakes/Rivers	Douglas County Wildlife
Forest Roads	Municipalities		

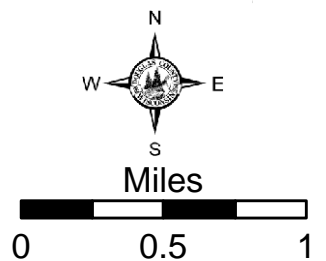

SEE PAGE 28

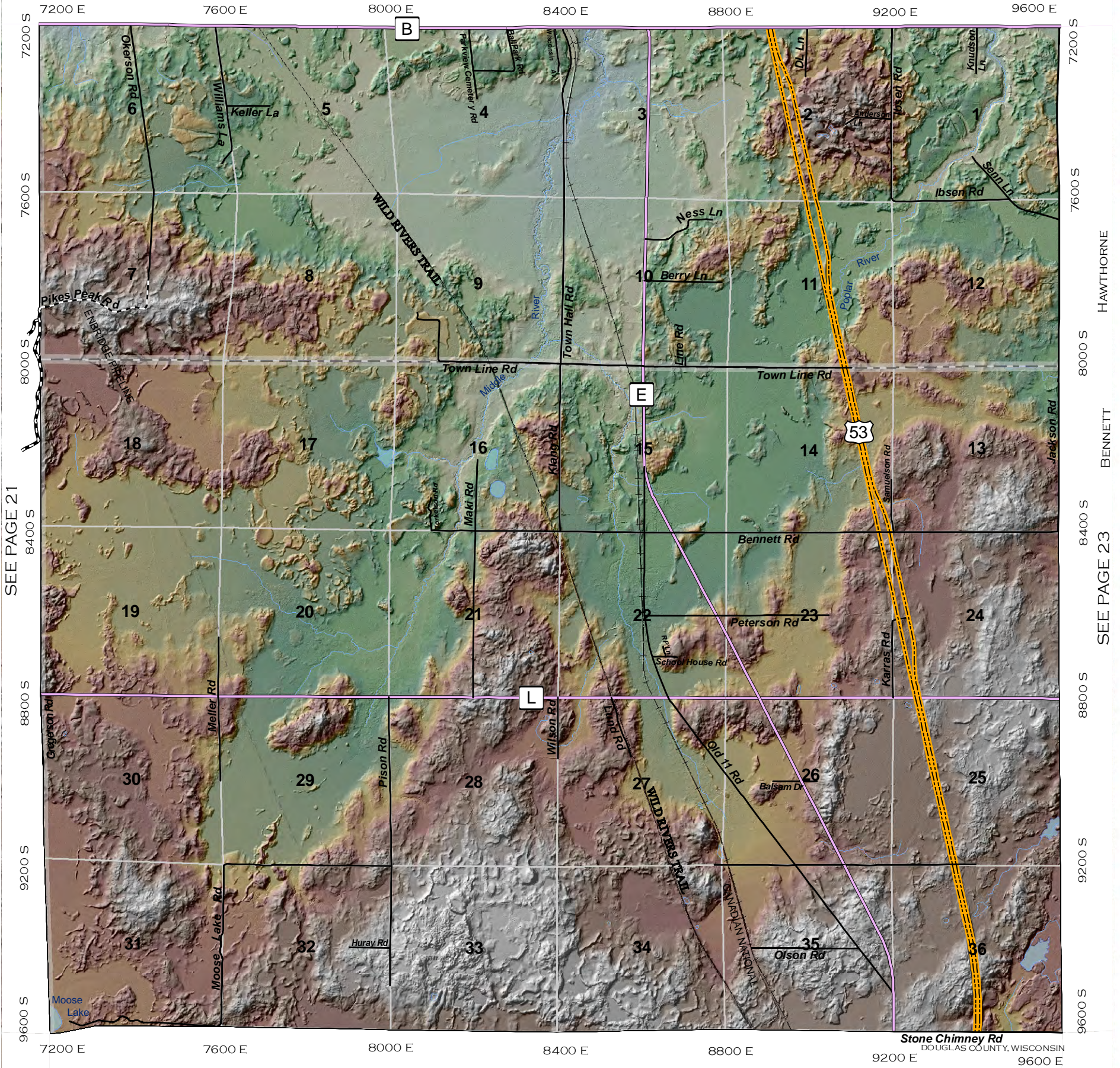

SEE PAGE 21

HAWTHORNE

BENNETT

SEE PAGE 23

SEE PAGE 16

			37	38	
31	32	33	34	35	36
25	26	27	28	29	30
19	20	21	22	23	24
13	14	15	16	17	18
7	8	9	10	11	12
1	2	3	4	5	6

Legend

- US Highway
- State Highway
- County Road
- City Streets
- Town Roads
- Unpaved Roads
- Village Roads
- Private Roads
- Forest Roads
- Pipelines
- Railroads
- Major Trails
- Lakes/Rivers
- Municipalities
- State Non DOT Land
- Douglas County FL
- Douglas County SU
- Douglas County Wildlife

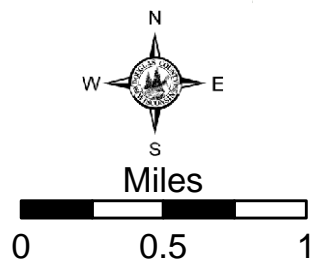

SEE PAGE 29

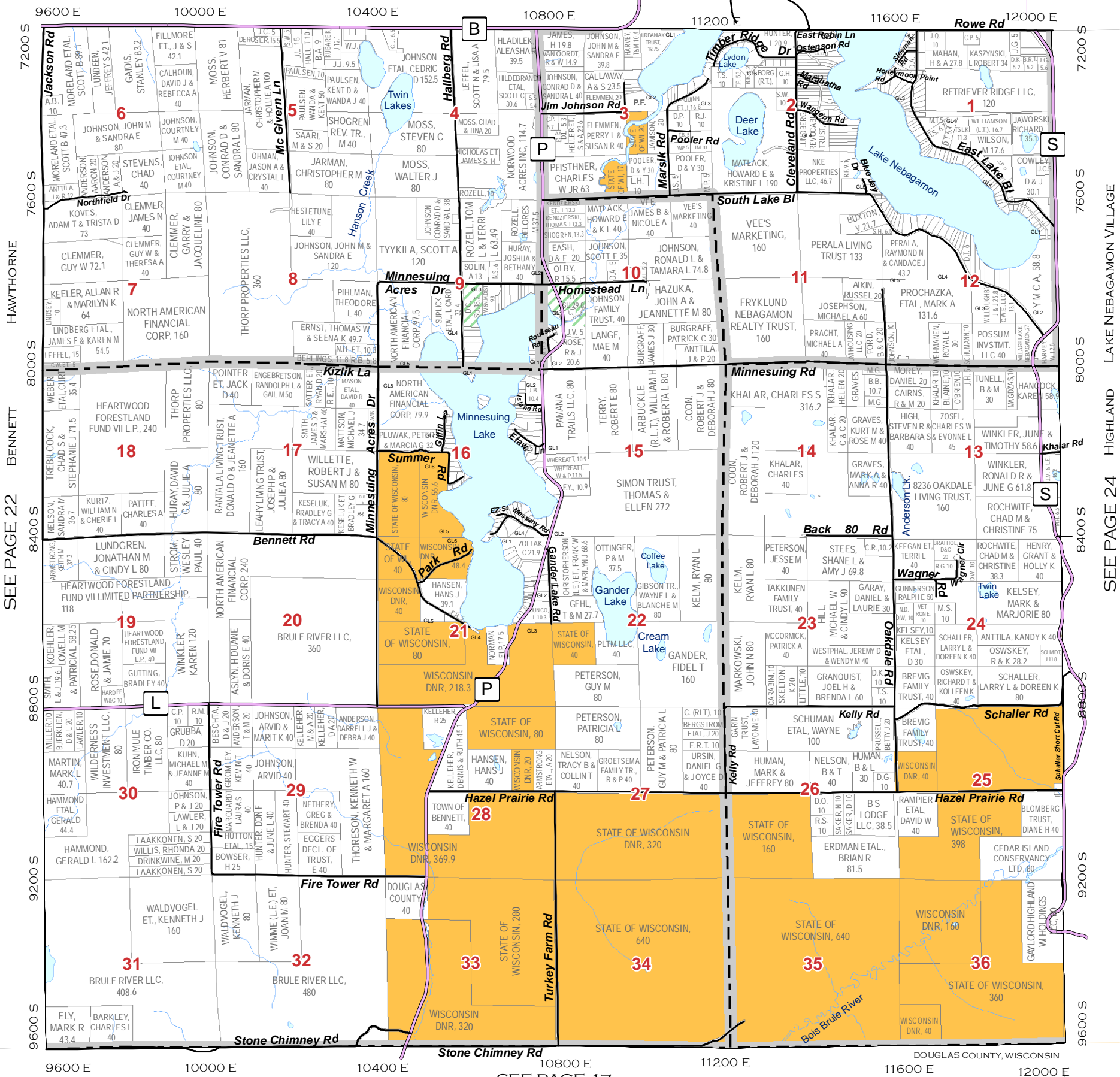

SEE PAGE 22

SEE PAGE 24

SEE PAGE 17

				37	38
31	32	33	34	35	36
25	26	27	28	29	30
19	20	21	22	23	24
13	14	15	16	17	18
7	8	9	10	11	12
1	2	3	4	5	6

Legend

- US Highway
- State Highway
- County Road
- City Streets
- Town Roads
- Unpaved Roads
- Village Roads
- Private Roads
- Forest Roads
- Pipelines
- Railroads
- Major Trails
- Municipalities
- State Non DOT Land
- Douglas County FL
- Douglas County SU
- Douglas County Wildlife
- Lakes/Rivers

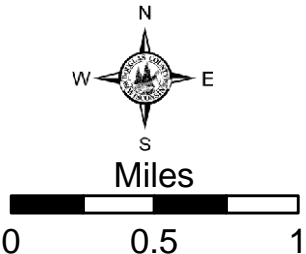

SEE PAGE 29



SEE PAGE 22

SEE PAGE 24

SEE PAGE 17

				37	38
31	32	33	34	35	36
25	26	27	28	29	30
19	20	21	22	23	24
13	14	15	16	17	18
7	8	9	10	11	12
1	2	3	4	5	6

Legend

US Highway	Town Roads	Pipelines	State Non DOT Land
State Highway	Unpaved Roads	Railroads	Douglas County FL
County Road	Village Roads	Major Trails	Douglas County SU
City Streets	Private Roads	Lakes/Rivers	Douglas County Wildlife
Forest Roads	Municipalities		

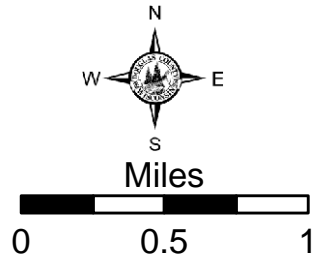

SEE PAGE 29

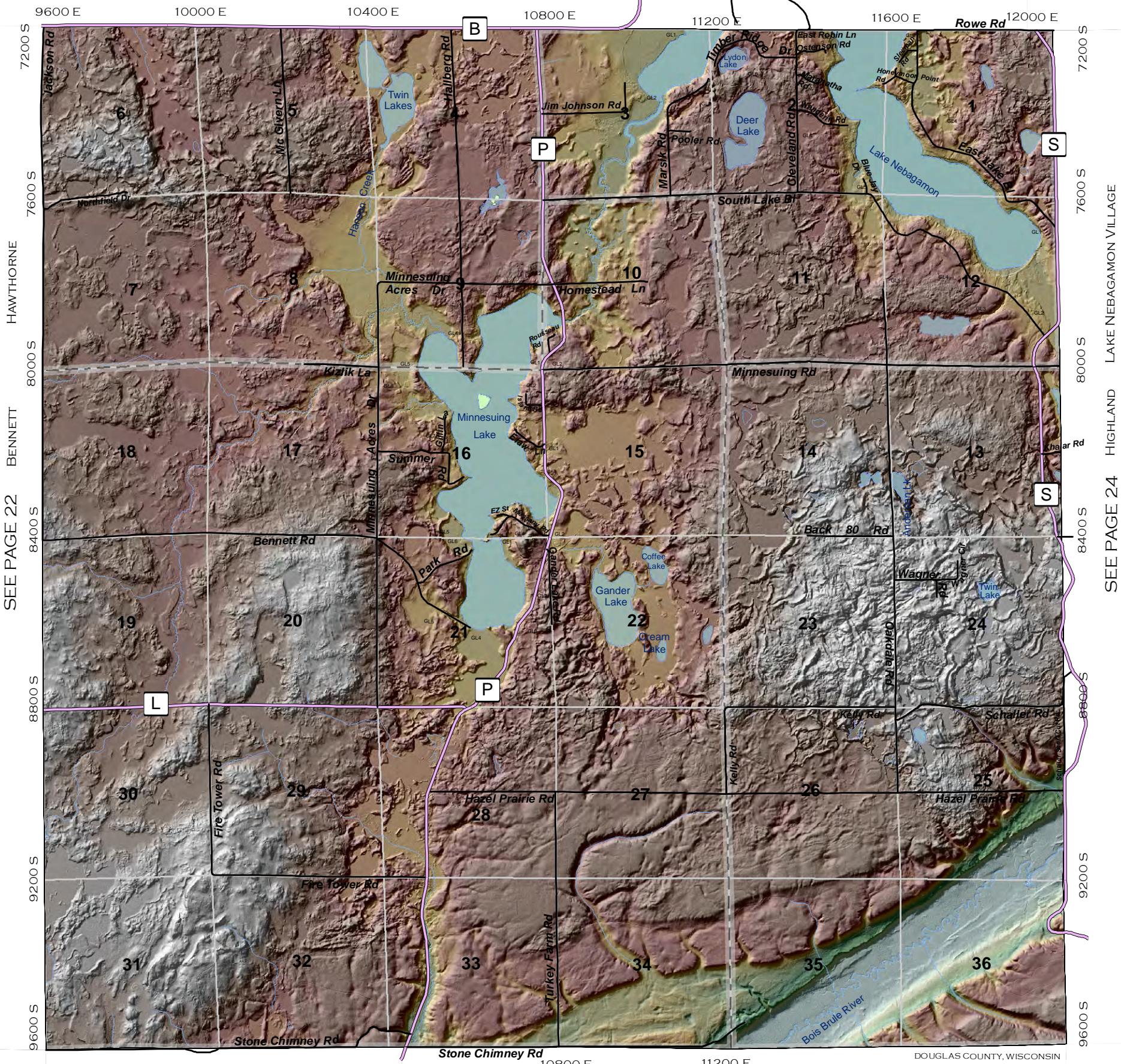

SEE PAGE 22
HAWTHORNE
BENNETT

SEE PAGE 24
HIGHLAND
LAKE NEBAGAMON VILLAGE

SEE PAGE 17

				37	38
31	32	33	34	35	36
25	26	27	28	29	30
19	20	21	22	23	24
13	14	15	16	17	18
7	8	9	10	11	12
1	2	3	4	5	6

Legend

US Highway	Town Roads	Pipelines	State Non DOT Land
State Highway	Unpaved Roads	Railroads	Douglas County FL
County Road	Village Roads	Major Trails	Douglas County SU
City Streets	Private Roads	Lakes/Rivers	Douglas County Wildlife
Forest Roads	Municipalities		

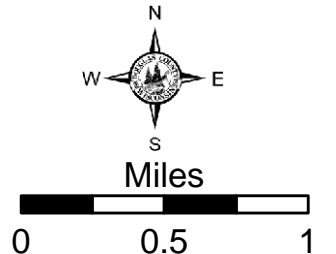

SEE PAGE 30

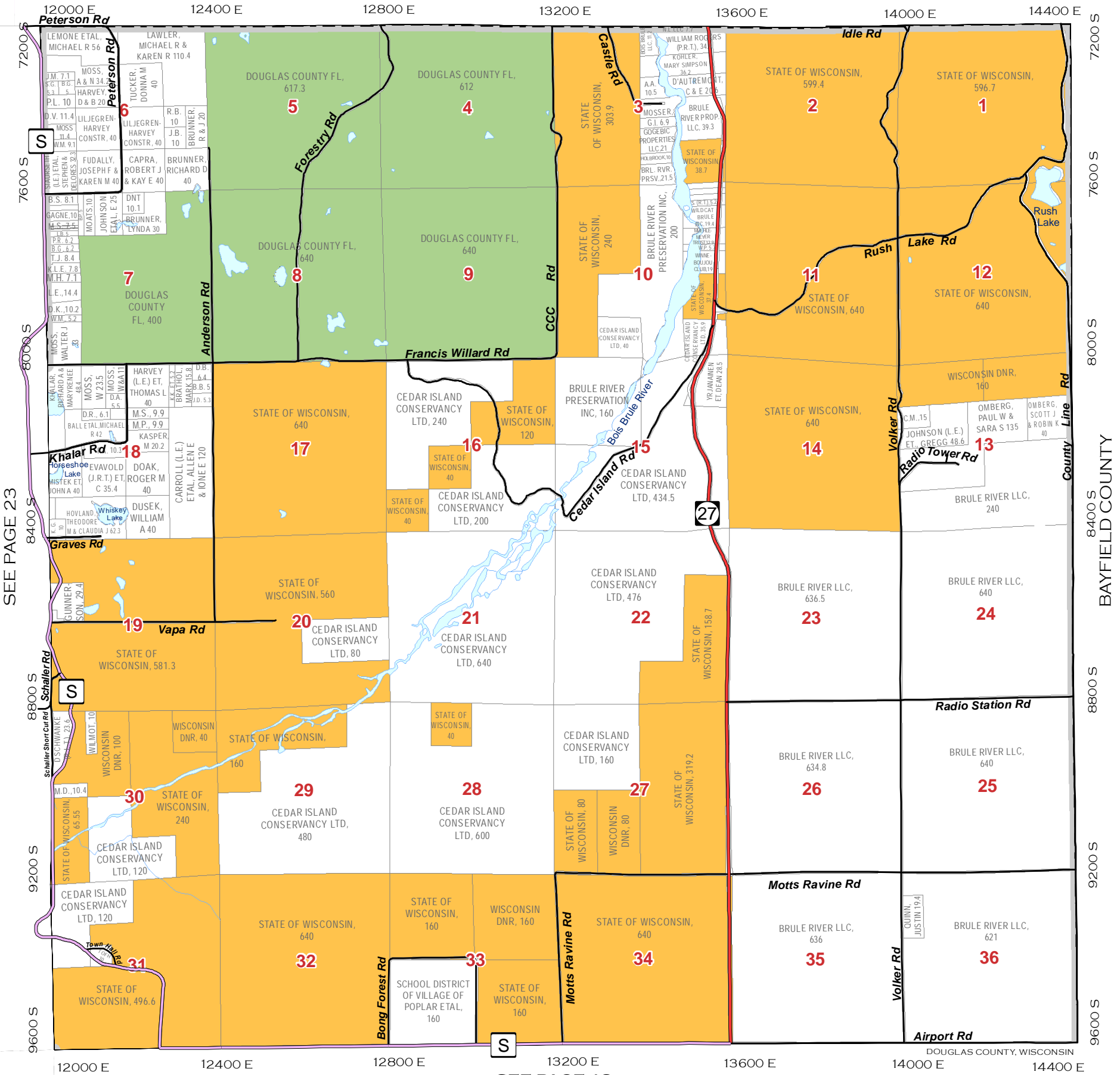

SEE PAGE 23

SEE PAGE 18

						37	38
31	32	33	34	35	36		
25	26	27	28	29	30		
19	20	21	22	23	24		
13	14	15	16	17	18		
7	8	9	10	11	12		
1	2	3	4	5	6		

Legend

- US Highway (Yellow dashed line)
- State Highway (Red solid line)
- County Road (Purple solid line)
- City Streets (Grey solid line)
- Town Roads (Black solid line)
- Unpaved Roads (Black dashed line)
- Village Roads (Black dashed line)
- Private Roads (Black solid line)
- Forest Roads (Black solid line with 'S' symbol)
- Pipelines (Black dashed line)
- Railroads (Black line with cross-ticks)
- Major Trails (Black dashed line)
- Lakes/Rivers (Blue wavy lines)
- Municipalities (Black outline)
- State Non DOT Land (Yellow solid fill)
- Douglas County FL (Green solid fill)
- Douglas County SU (Green diagonal lines)
- Douglas County Wildlife (Green stippled fill)

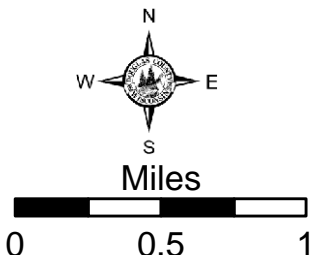

SEE PAGE 30



SEE PAGE 23

SEE PAGE 18

				37	38
31	32	33	34	35	36
25	26	27	28	29	30
19	20	21	22	23	24
13	14	15	16	17	18
7	8	9	10	11	12
1	2	3	4	5	6

Legend

US Highway	Town Roads	Pipelines	State Non DOT Land
State Highway	Unpaved Roads	Railroads	Douglas County FL
County Road	Village Roads	Major Trails	Douglas County SU
City Streets	Private Roads	Lakes/Rivers	Douglas County Wildlife
Forest Roads	Municipalities		

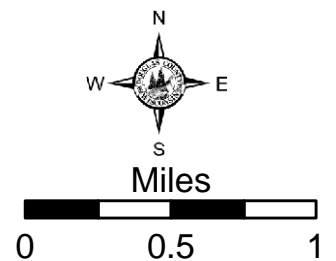

SEE PAGE 30

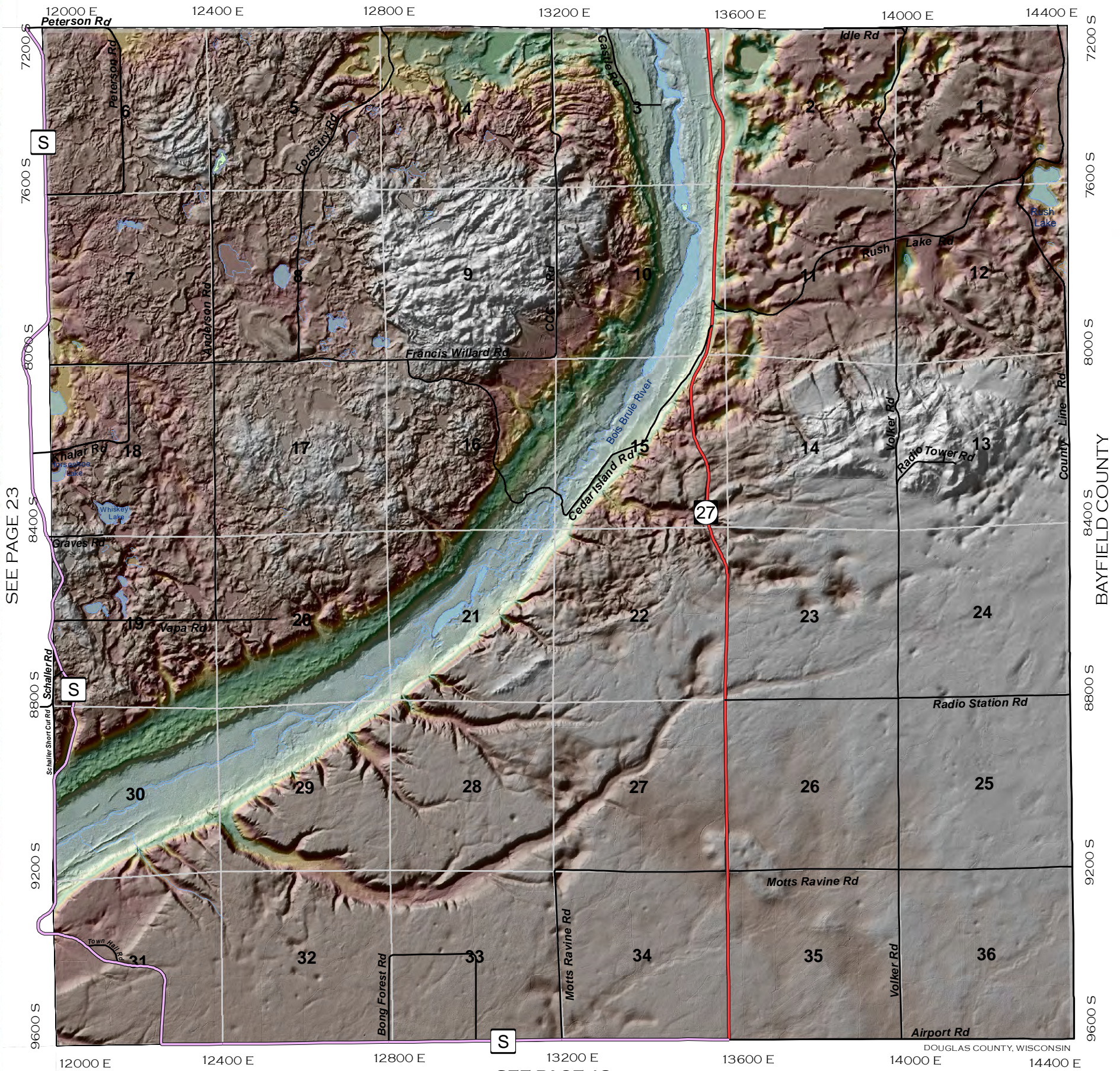

SEE PAGE 23

BAYFIELD COUNTY

DOUGLAS COUNTY, WISCONSIN

SEE PAGE 18

					37	38
31	32	33	34	35	36	
25	26	27	28	29	30	
19	20	21	22	23	24	
13	14	15	16	17	18	
7	8	9	10	11	12	
1	2	3	4	5	6	

Legend

US Highway	Town Roads	Pipelines	State Non DOT Land
State Highway	Unpaved Roads	Railroads	Douglas County FL
County Road	Village Roads	Major Trails	Douglas County SU
City Streets	Private Roads	Lakes/Rivers	Douglas County Wildlife
Forest Roads	Municipalities		

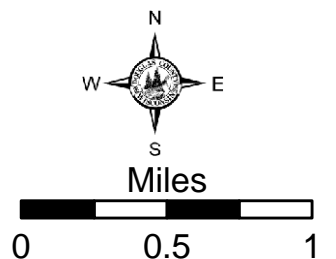

SEE PAGE 31

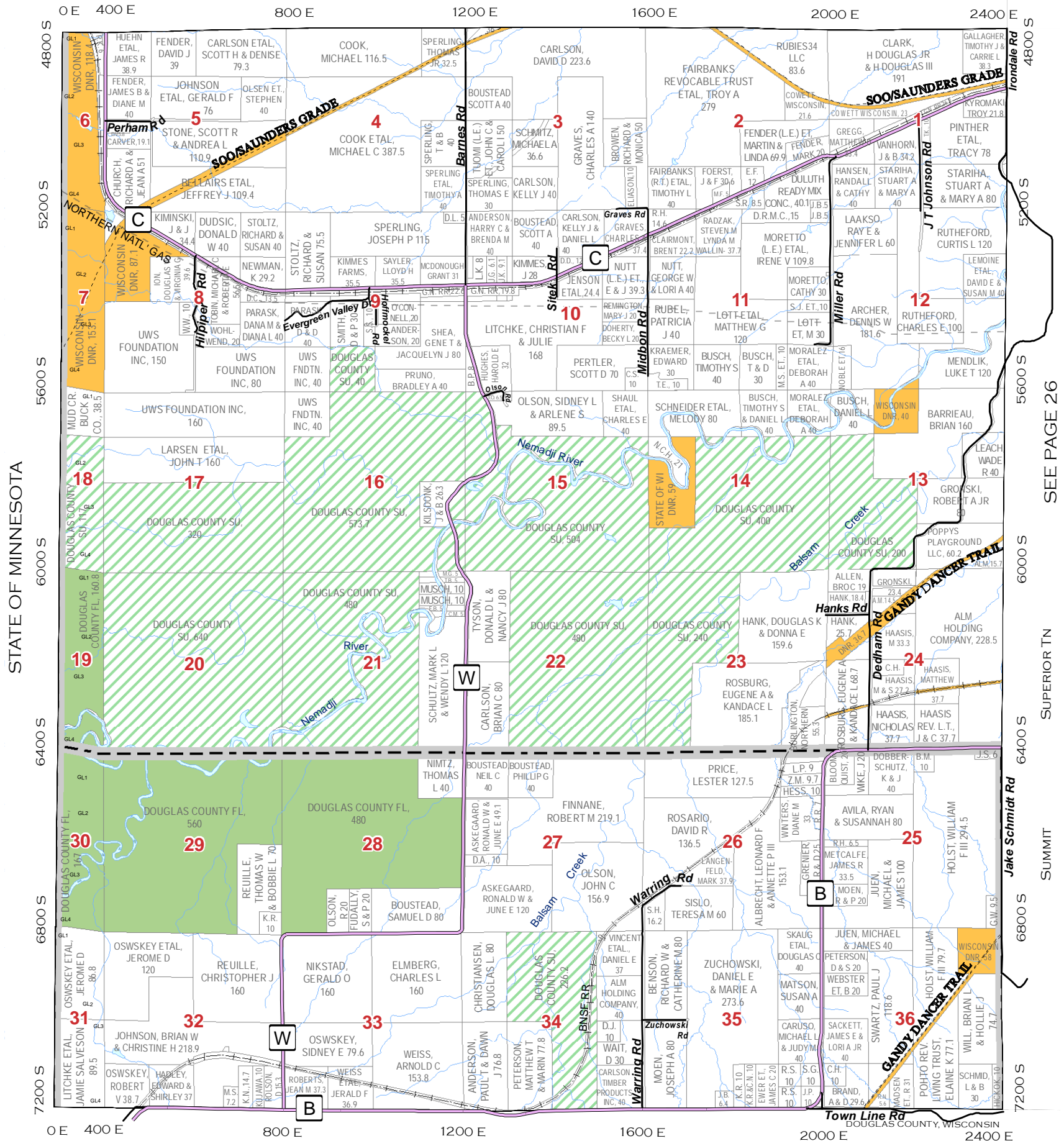

STATE OF MINNESOTA

SEE PAGE 26

SUPERIOR TN

SUMMIT

SEE PAGE 19

						37	38
31	32	33	34	35	36		
25	26	27	28	29	30		
19	20	21	22	23	24		
13	14	15	16	17	18		
7	8	9	10	11	12		
1	2	3	4	5	6		

Legend

US Highway	Town Roads	Pipelines	State Non DOT Land
State Highway	Unpaved Roads	Railroads	Douglas County FL
County Road	Village Roads	Major Trails	Douglas County SU
City Streets	Private Roads	Lakes/Rivers	Douglas County Wildlife
Forest Roads	Municipalities		

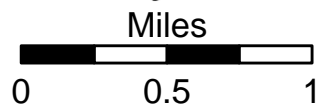

SEE PAGE 31

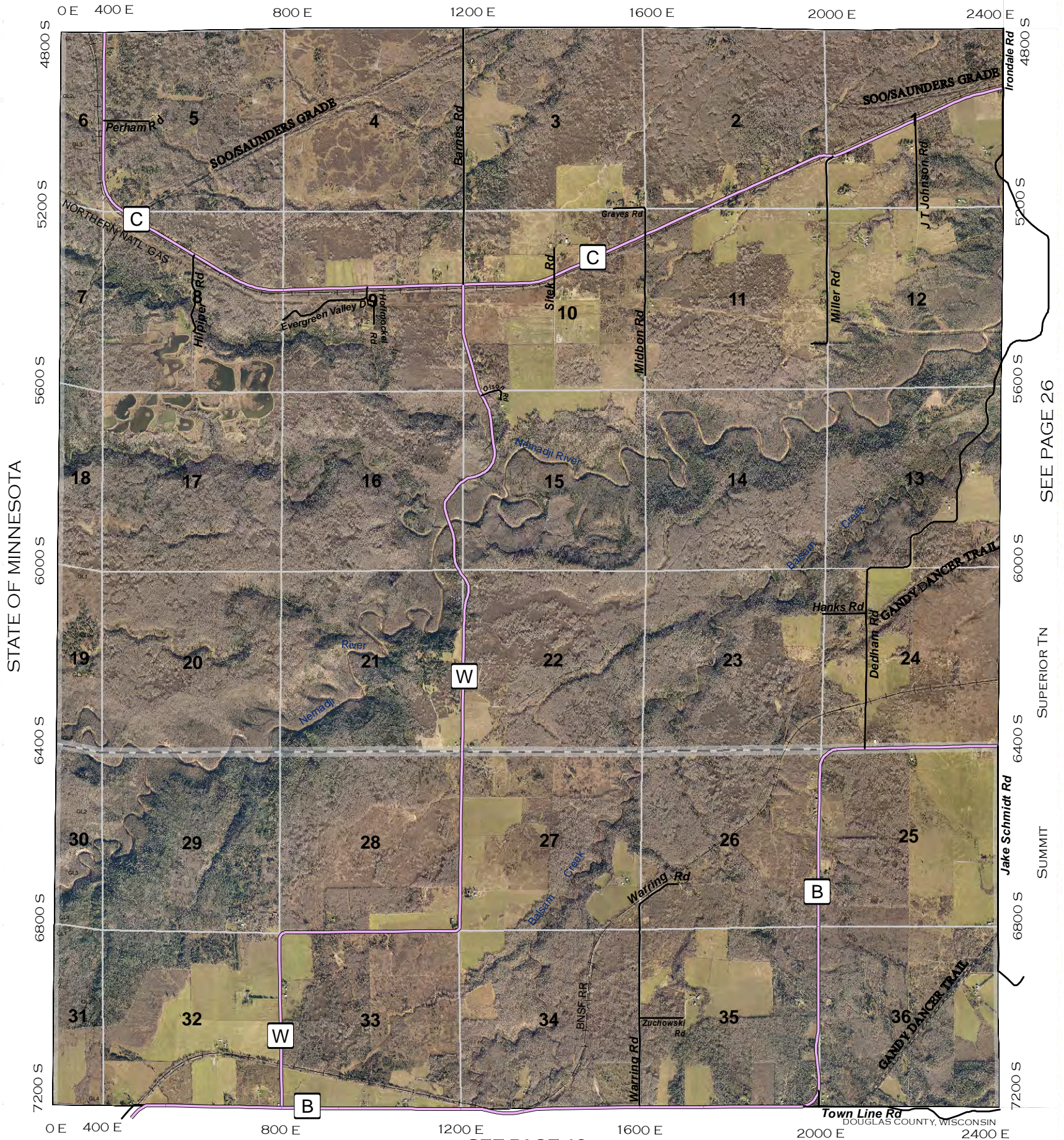

STATE OF MINNESOTA

SEE PAGE 26

SUPERIOR TN

SUMMIT

SEE PAGE 19

					37	38
31	32	33	34	35	36	
25	26	27	28	29	30	
19	20	21	22	23	24	
13	14	15	16	17	18	
7	8	9	10	11	12	
1	2	3	4	5	6	

Legend

US Highway	Town Roads	Pipelines	State Non DOT Land
State Highway	Unpaved Roads	Railroads	Douglas County FL
County Road	Village Roads	Major Trails	Douglas County SU
City Streets	Private Roads	Lakes/Rivers	Douglas County Wildlife
Forest Roads	Municipalities		

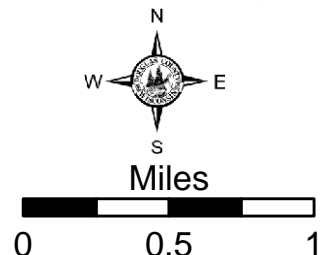

SEE PAGE 31

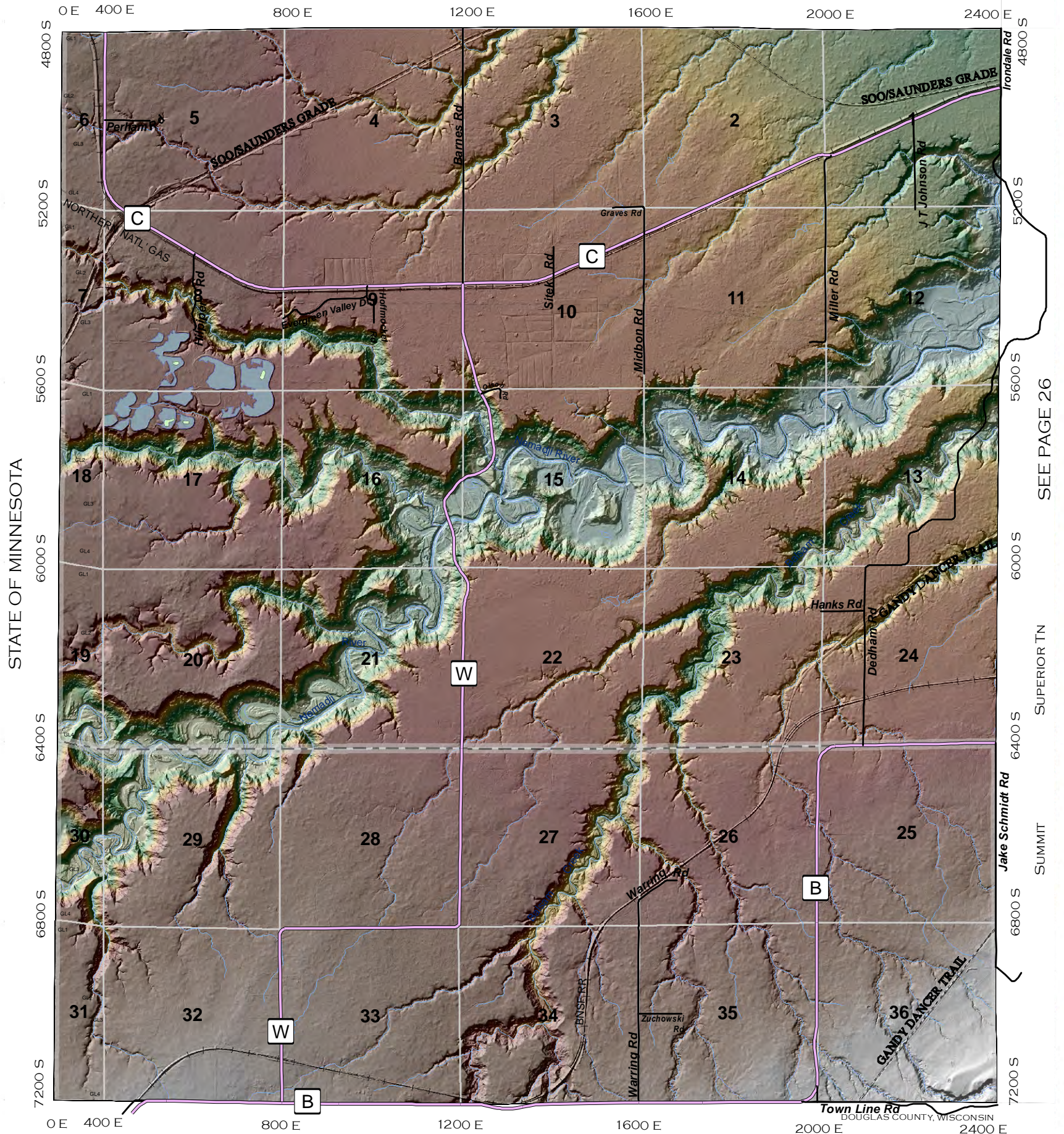

SEE PAGE 26

SUPERIOR TN

SUMMIT

STATE OF MINNESOTA

					37	38
31	32	33	34	35	36	
25	26	27	28	29	30	
19	20	21	22	23	24	
13	14	15	16	17	18	
7	8	9	10	11	12	
1	2	3	4	5	6	

SEE PAGE 19

Legend

US Highway	Town Roads	Pipelines	State Non DOT Land
State Highway	Unpaved Roads	Railroads	Douglas County FL
County Road	Village Roads	Major Trails	Douglas County SU
City Streets	Private Roads	Lakes/Rivers	Douglas County Wildlife
Forest Roads	Municipalities		

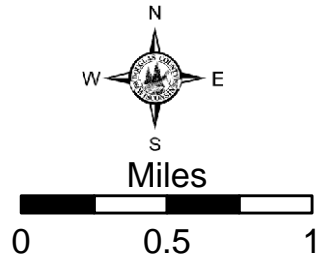

SEE PAGE 32

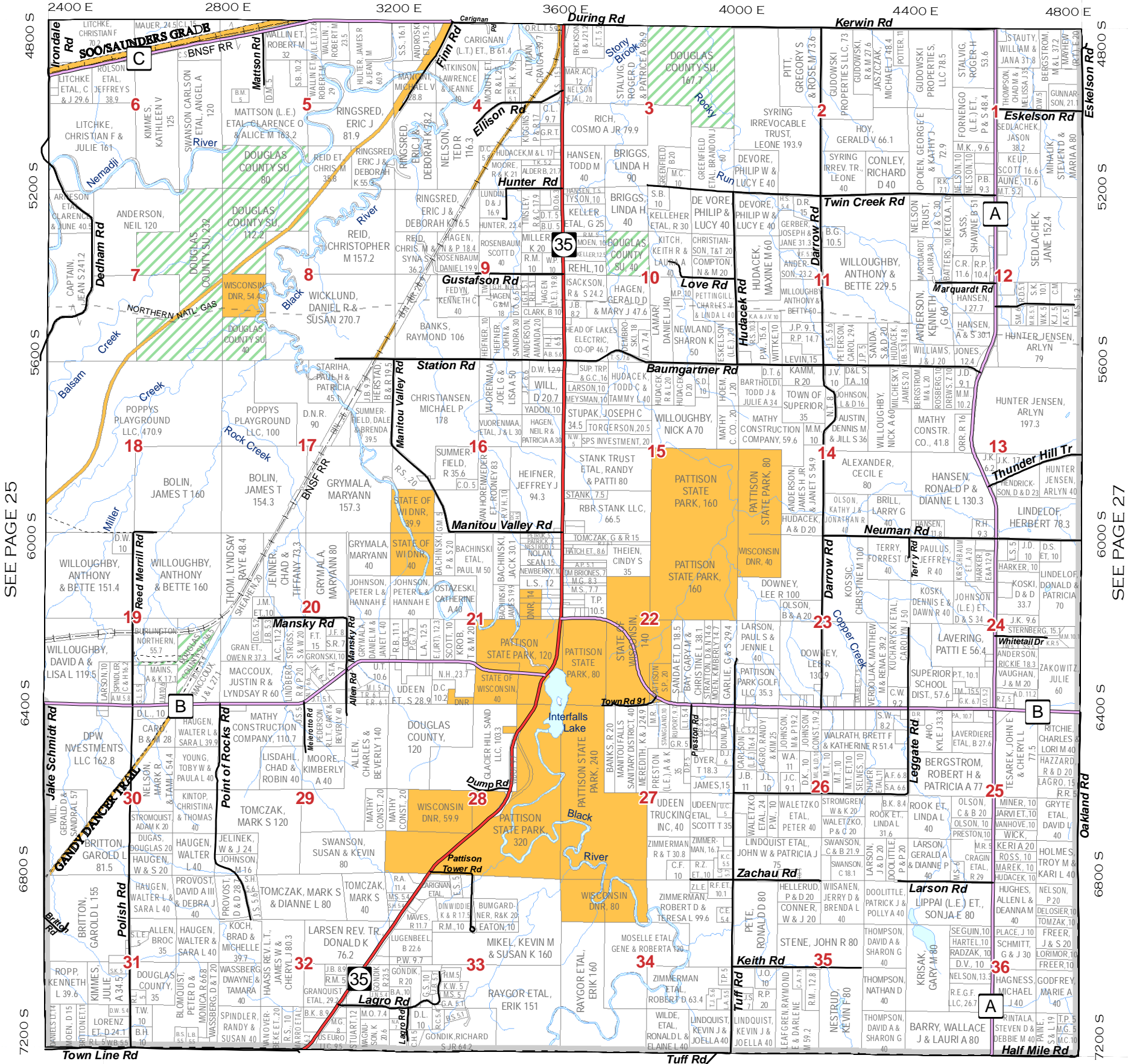

SEE PAGE 25

SEE PAGE 27

SEE PAGE 20

					37	38
31	32	33	34	35	36	
25	26	27	28	29	30	
19	20	21	22	23	24	
13	14	15	16	17	18	
7	8	9	10	11	12	
1	2	3	4	5	6	

Legend

- US Highway
- State Highway
- County Road
- City Streets
- Town Roads
- Unpaved Roads
- Village Roads
- Private Roads
- Forest Roads
- Pipelines
- Railroads
- Major Trails
- Lakes/Rivers
- Municipalities
- State Non DOT Land
- Douglas County FL
- Douglas County SU
- Douglas County Wildlife

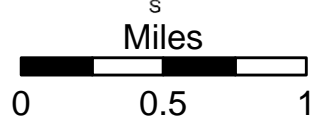

SEE PAGE 32

SEE PAGE 25

SEE PAGE 27

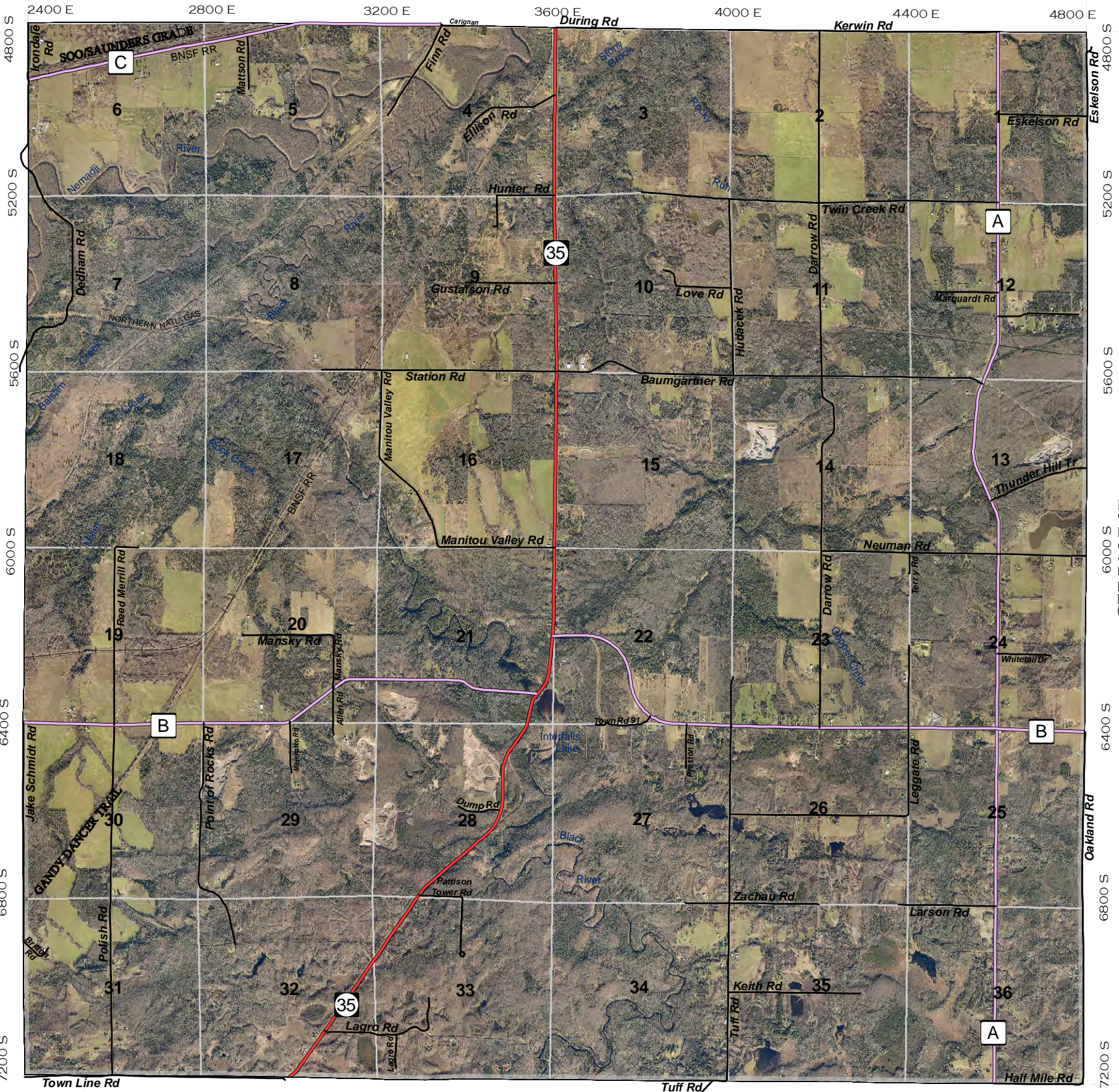

2400 E 2800 E 3200 E 3600 E 4000 E 4400 E 4800 E

4800 S 5200 S 5600 S 6000 S 6400 S 6800 S 7200 S

DOUGLAS COUNTY, WISCONSIN

SEE PAGE 20

				37	38
31	32	33	34	35	36
25	26	27	28	29	30
19	20	21	22	23	24
13	14	15	16	17	18
7	8	9	10	11	12
1	2	3	4	5	6

Legend

US Highway	Town Roads	Pipelines	State Non DOT Land
State Highway	Unpaved Roads	Railroads	Douglas County FL
County Road	Village Roads	Major Trails	Douglas County SU
City Streets	Private Roads	Lakes/Rivers	Douglas County Wildlife
Forest Roads	Municipalities		

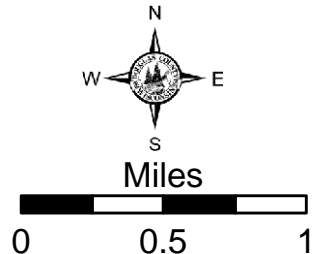

SEE PAGE 32

SEE PAGE 25

SEE PAGE 27

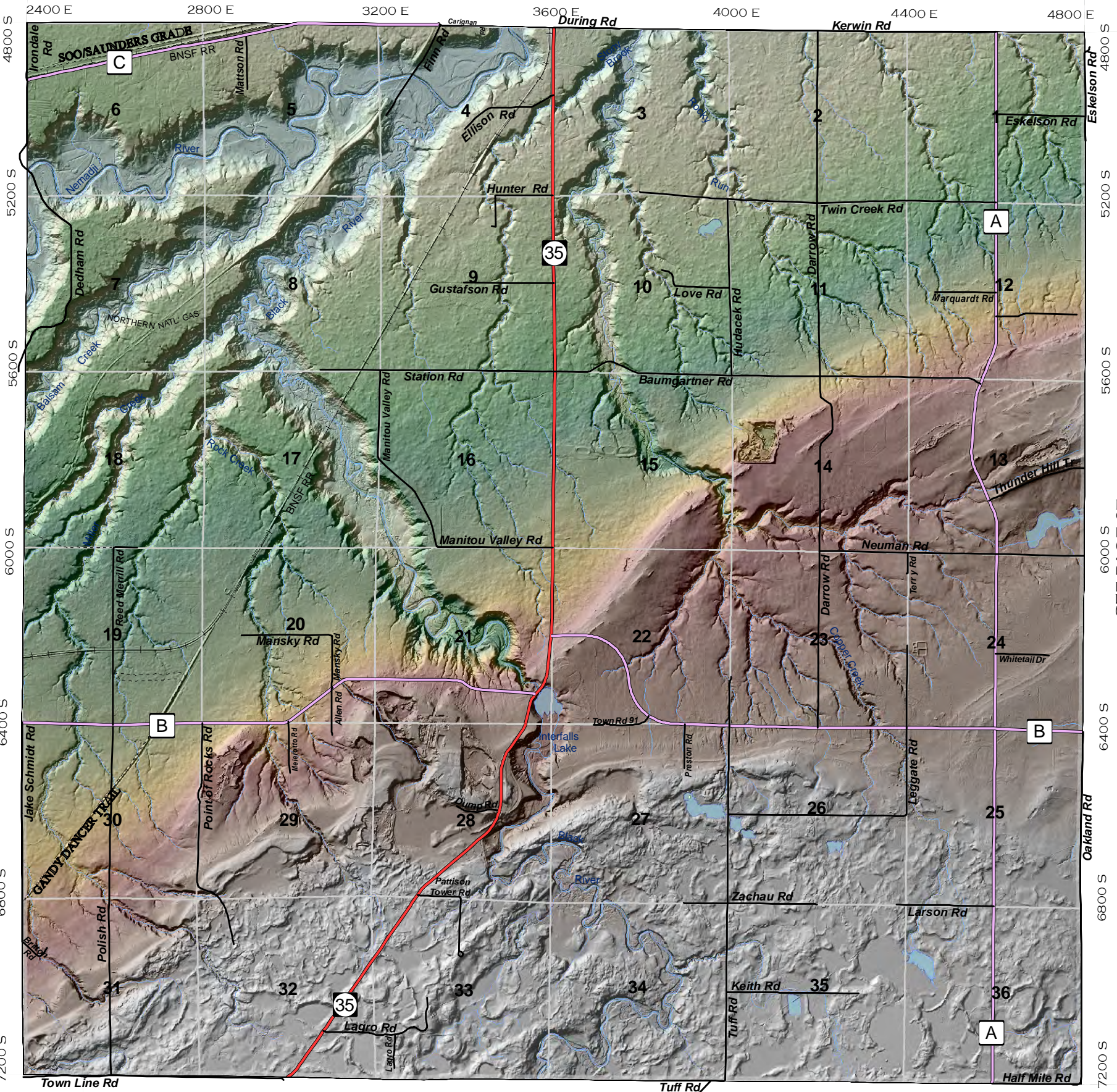

					37	38
31	32	33	34	35	36	
25	26	27	28	29	30	
19	20	21	22	23	24	
13	14	15	16	17	18	
7	8	9	10	11	12	
1	2	3	4	5	6	

SEE PAGE 20

Legend

US Highway	Town Roads	Pipelines	State Non DOT Land
State Highway	Unpaved Roads	Railroads	Douglas County FL
County Road	Village Roads	Major Trails	Douglas County SU
City Streets	Private Roads	Lakes/Rivers	Douglas County Wildlife
Forest Roads	Municipalities		

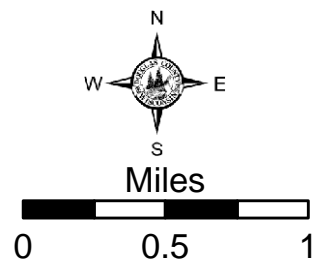

SEE PAGE 33

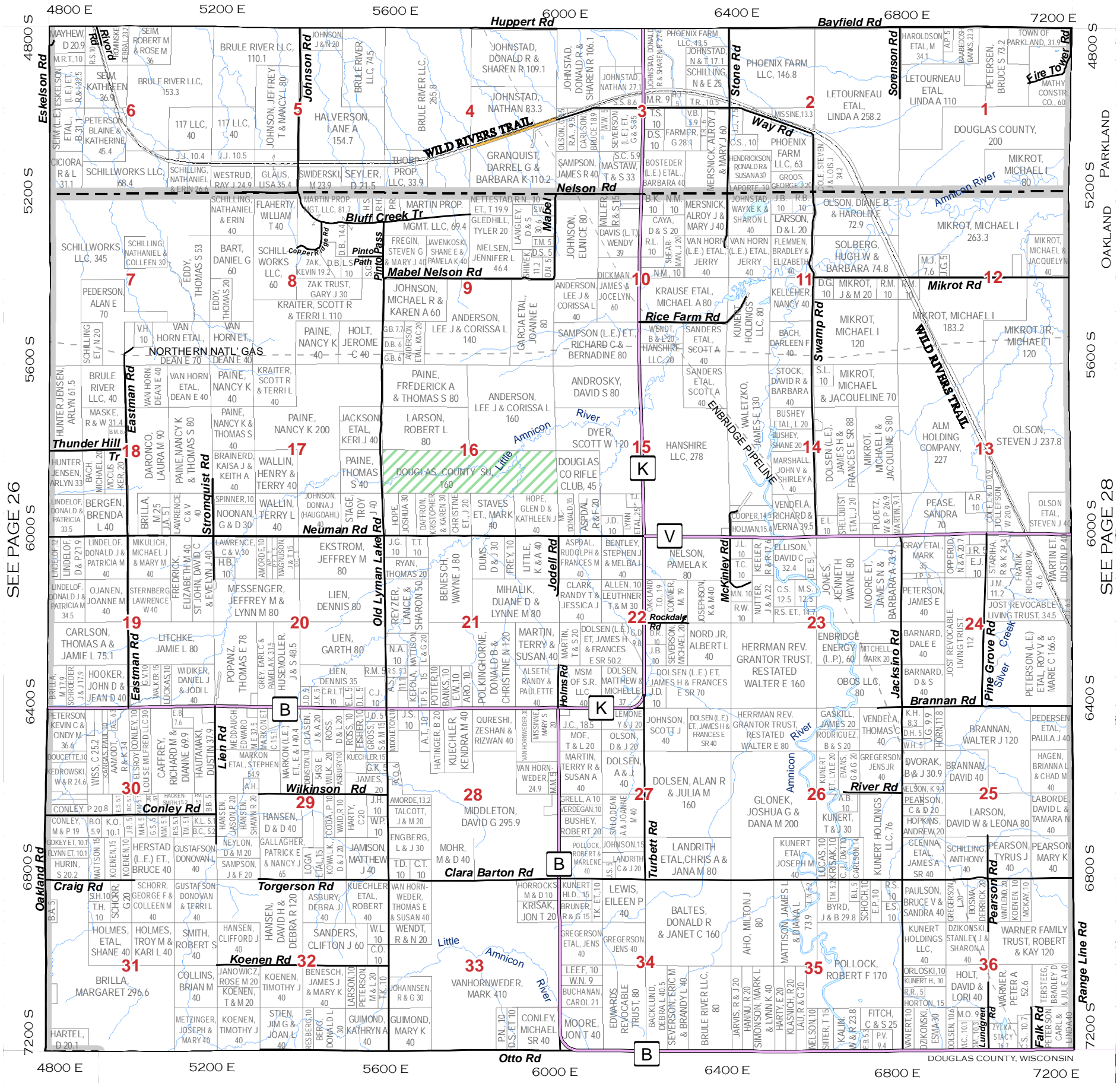

SEE PAGE 26

SEE PAGE 28

SEE PAGE 21

						37	38
31	32	33	34	35	36		
25	26	27	28	29	30		
19	20	21	22	23	24		
13	14	15	16	17	18		
7	8	9	10	11	12		
1	2	3	4	5	6		

Legend

- US Highway (Yellow dashed line)
- State Highway (Red solid line)
- County Road (Purple solid line)
- City Streets (Blue solid line)
- Town Roads (Black solid line)
- Unpaved Roads (Black dashed line)
- Village Roads (Black dotted line)
- Private Roads (Black solid line)
- Forest Roads (Black solid line with cross-hatch)
- Pipelines (Black dashed line with cross-hatch)
- Railroads (Black solid line with cross-hatch)
- Major Trails (Black dashed line with cross-hatch)
- Lakes/Rivers (Blue wavy line)
- Municipalities (Black outline)
- State Non DOT Land (Yellow solid)
- Douglas County FL (Green solid)
- Douglas County SU (Green hatched)
- Douglas County Wildlife (Green wavy)

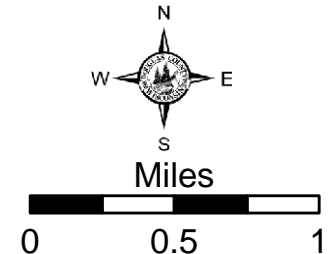

SEE PAGE 33

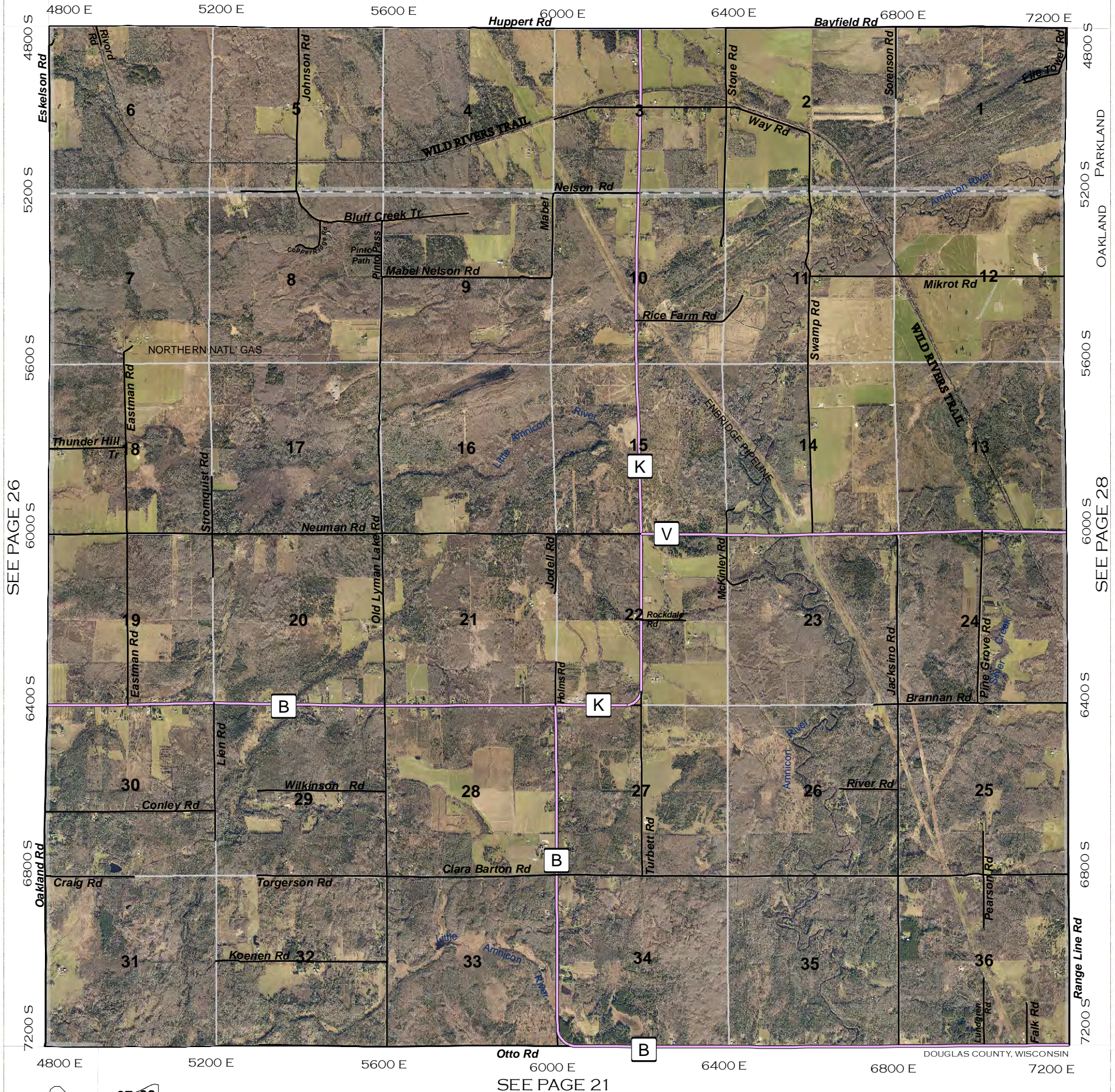

SEE PAGE 26

SEE PAGE 28

SEE PAGE 21

				37	38
31	32	33	34	35	36
25	26	27	28	29	30
19	20	21	22	23	24
13	14	15	16	17	18
7	8	9	10	11	12
1	2	3	4	5	6

Legend

US Highway	Town Roads	Pipelines	State Non DOT Land
State Highway	Unpaved Roads	Railroads	Douglas County FL
County Road	Village Roads	Major Trails	Douglas County SU
City Streets	Private Roads	Lakes/Rivers	Douglas County Wildlife
Forest Roads	Municipalities		

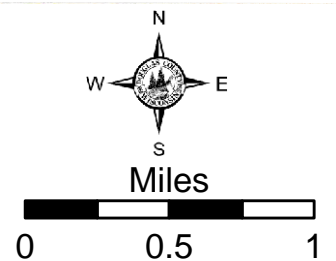

SEE PAGE 33

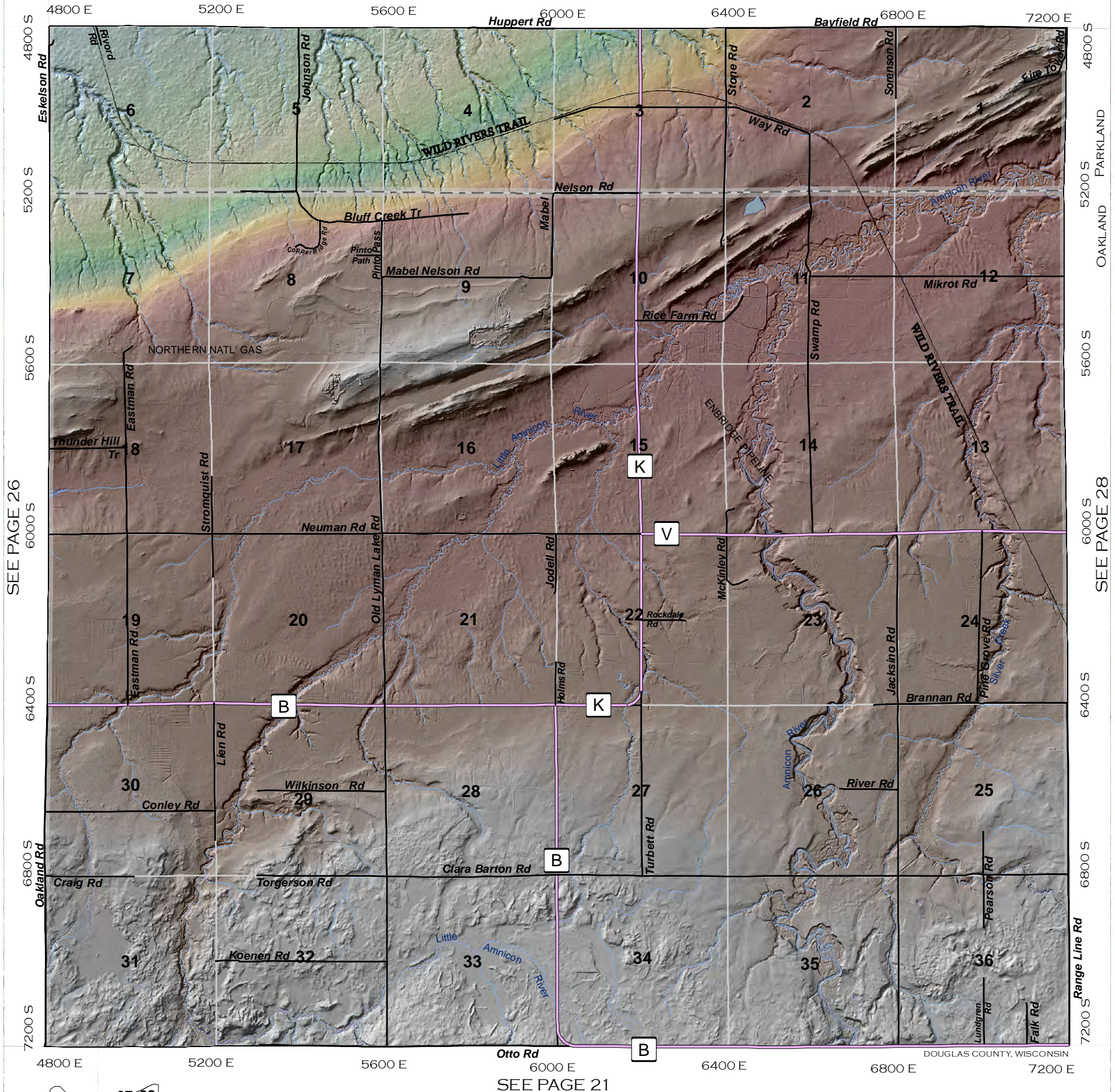

SEE PAGE 26

SEE PAGE 28

SEE PAGE 21

			37	38	
31	32	33	34	35	36
25	26	27	28	29	30
19	20	21	22	23	24
13	14	15	16	17	18
7	8	9	10	11	12
1	2	3	4	5	6

Legend

US Highway	Town Roads	Pipelines	State Non DOT Land
State Highway	Unpaved Roads	Railroads	Douglas County FL
County Road	Village Roads	Major Trails	Douglas County SU
City Streets	Private Roads	Lakes/Rivers	Douglas County Wildlife
Forest Roads	Municipalities		

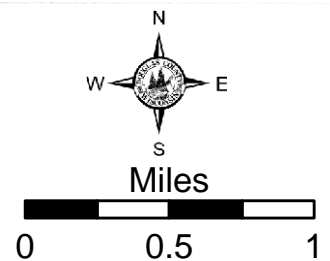

SEE PAGE 34

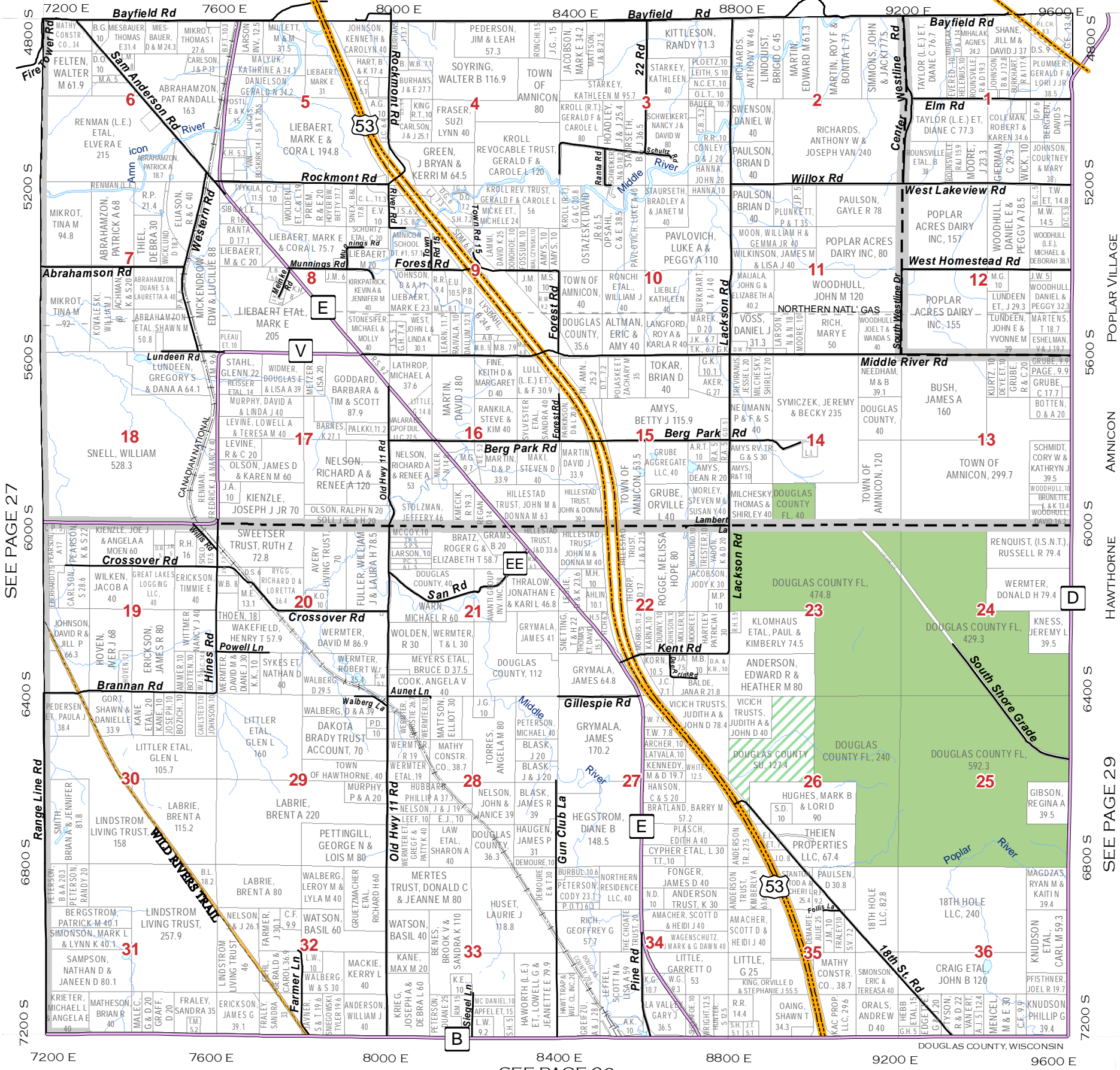

SEE PAGE 27

POPLAR VILLAGE

AMNICON

HAWTHORNE

SEE PAGE 29

SEE PAGE 22

			37	38
31	32	33	34	35
25	26	27	28	29
19	20	21	22	23
13	14	15	16	17
7	8	9	10	11
1	2	3	4	5

Legend

- US Highway
- State Highway
- County Road
- City Streets
- Town Roads
- Unpaved Roads
- Village Roads
- Private Roads
- Forest Roads
- Pipelines
- Railroads
- Major Trails
- Lakes/Rivers
- Municipalities
- State Non DOT Land
- Douglas County FL
- Douglas County SU
- Douglas County Wildlife

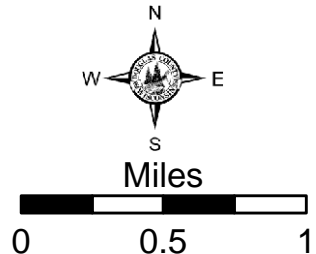

SEE PAGE 34

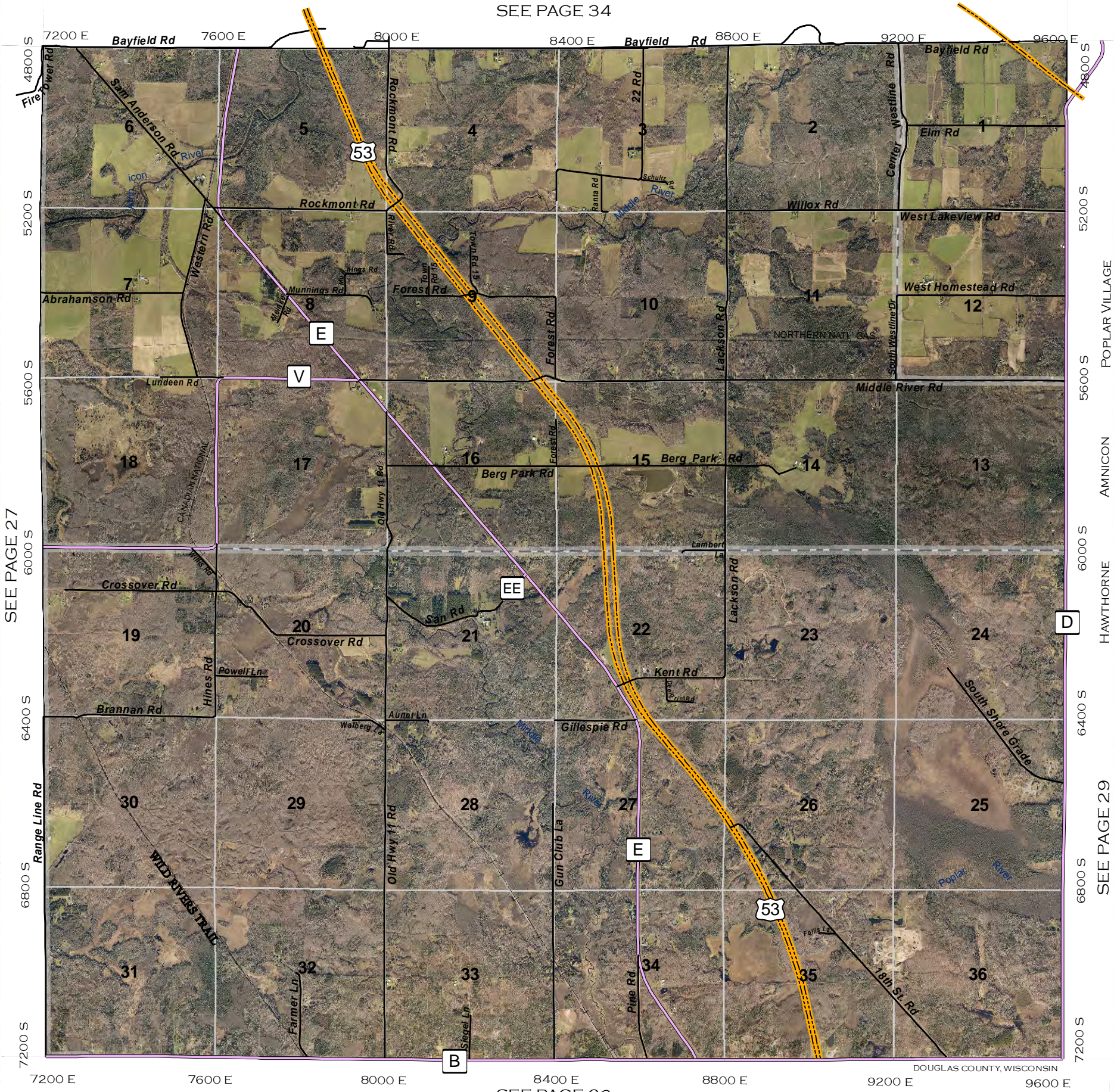

SEE PAGE 27

POPLAR VILLAGE

AMNICON

HAWTHORNE

SEE PAGE 29

SEE PAGE 22

			37	38	
31	32	33	34	35	36
25	26	27	28	29	30
19	20	21	22	23	24
13	14	15	16	17	18
7	8	9	10	11	12
1	2	3	4	5	6

Legend

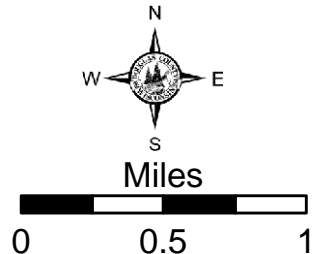

SEE PAGE 34

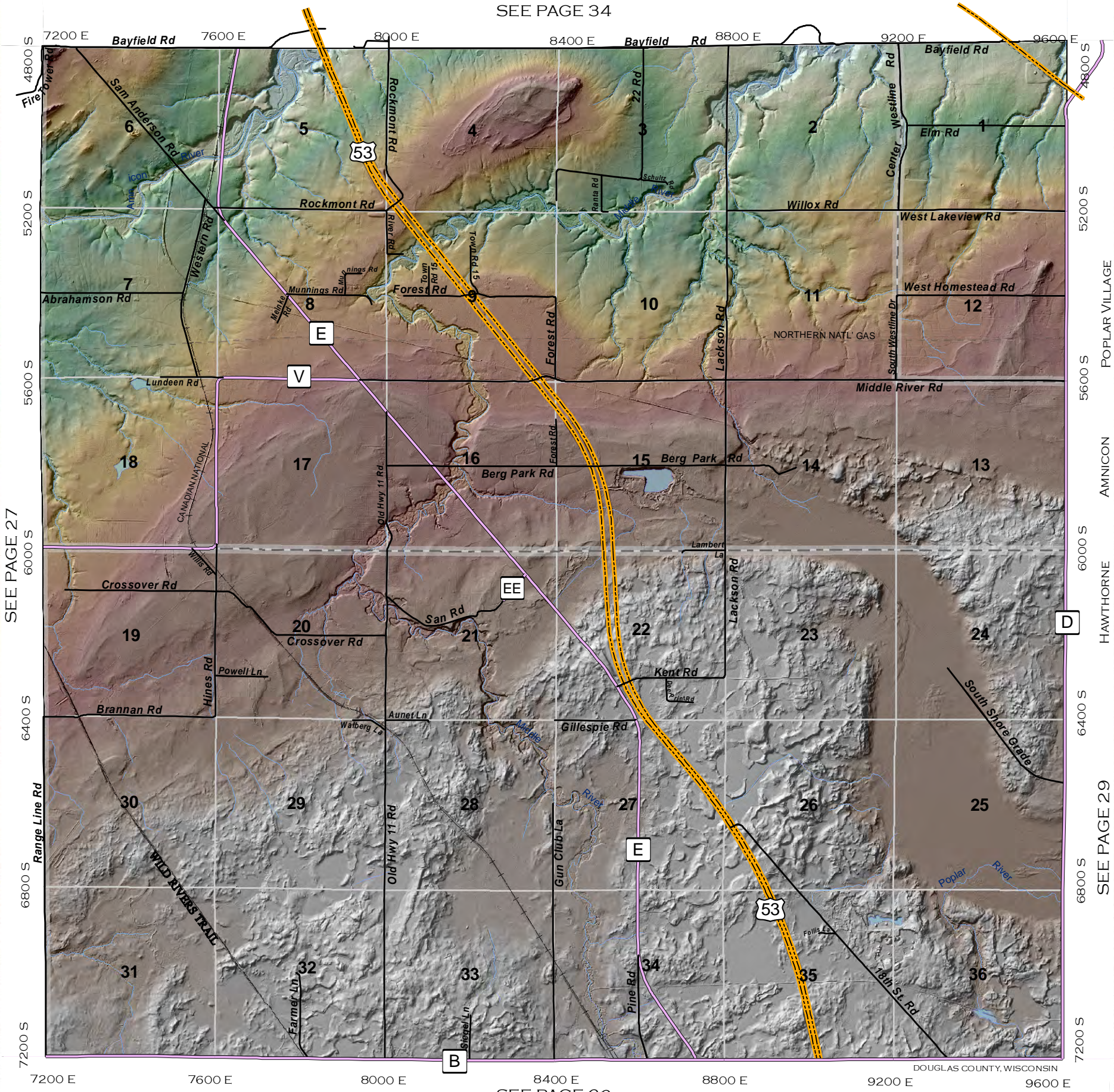

SEE PAGE 27

POPLAR VILLAGE
AMNICON
HAWTHORNE

SEE PAGE 22

				37	38
31	32	33	34	35	36
25	26	27	28	29	30
19	20	21	22	23	24
13	14	15	16	17	18
7	8	9	10	11	12
1	2	3	4	5	6

Legend

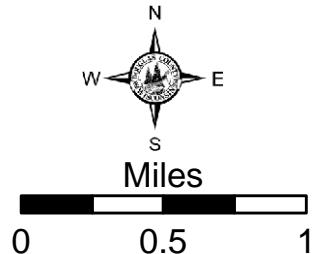

SEE PAGE 35

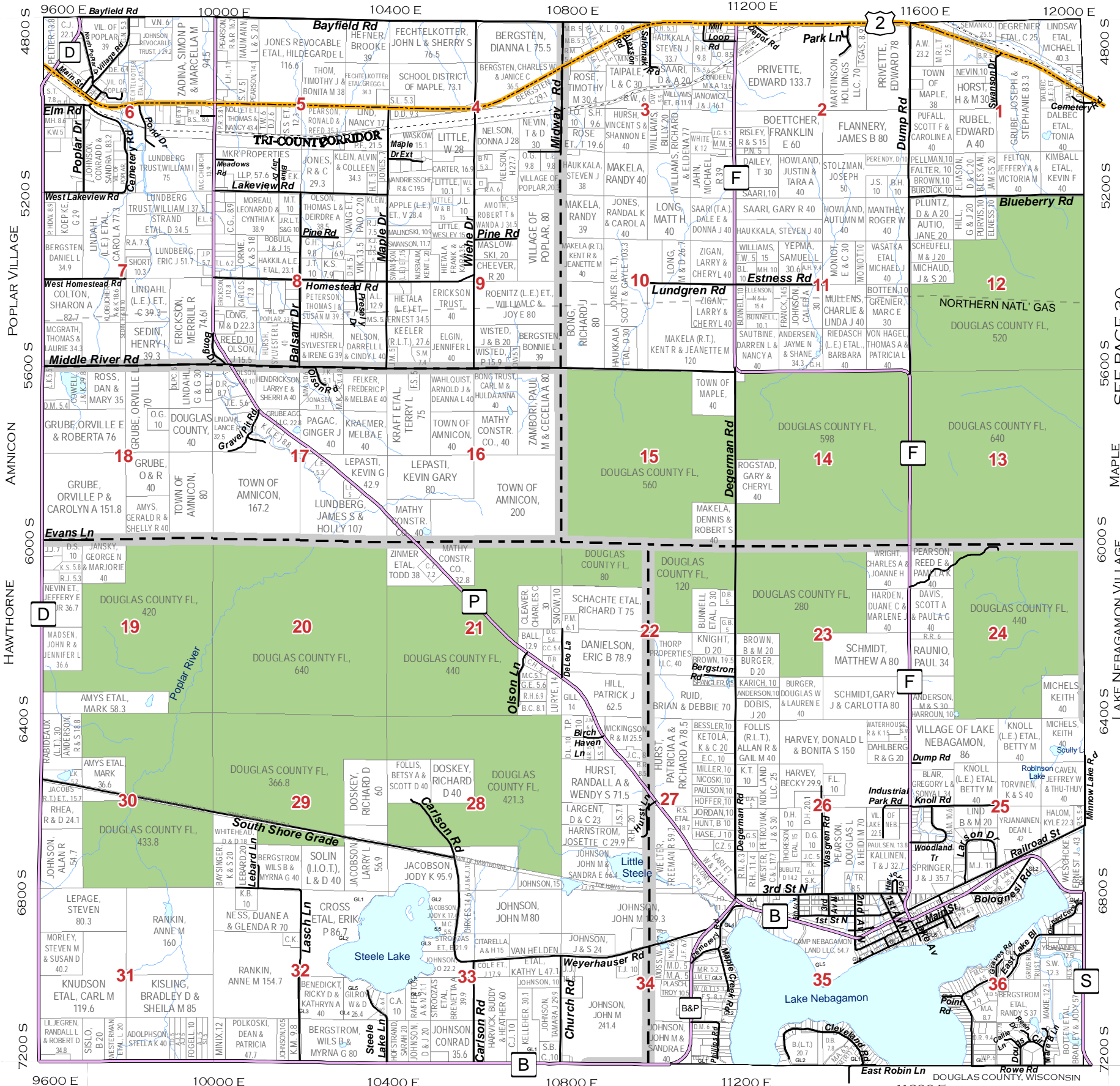

SEE PAGE 28

SEE PAGE 30

				37	38
31	32	33	34	35	36
25	26	27	28	29	30
19	20	21	22	23	24
13	14	15	16	17	18
7	8	9	10	11	12
1	2	3	4	5	6

SEE PAGE 23

Legend

- US Highway
- State Highway
- County Road
- City Streets
- Town Roads
- Unpaved Roads
- Village Roads
- Private Roads
- Forest Roads
- Pipelines
- Railroads
- Major Trails
- Lakes/Rivers
- Municipalities
- State Non DOT Land
- Douglas County FL
- Douglas County SU
- Douglas County Wildlife

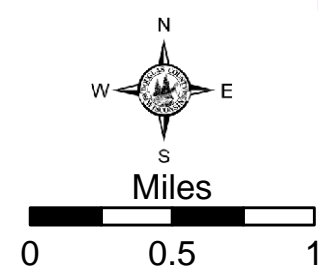

SEE PAGE 35

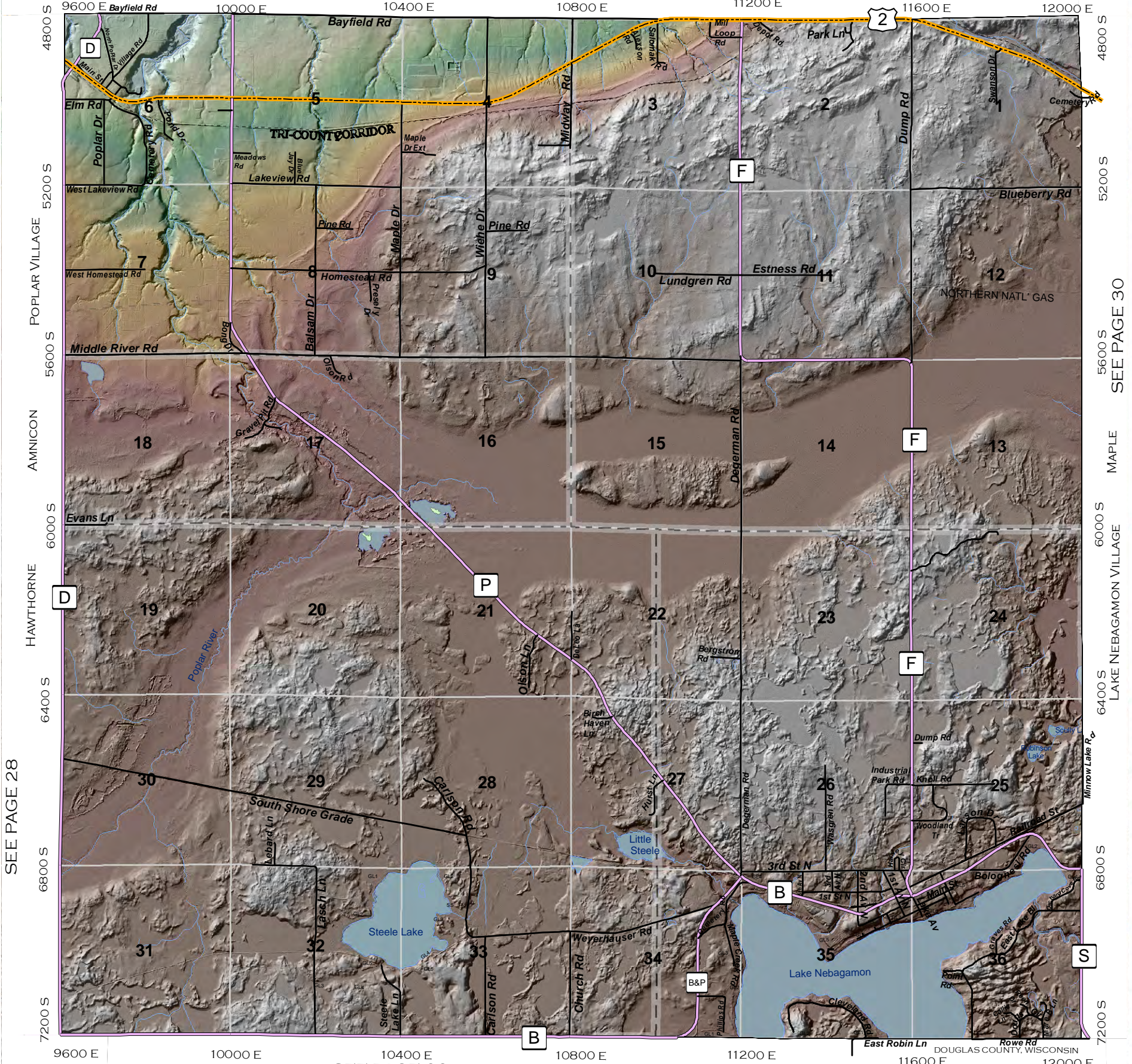

SEE PAGE 28

SEE PAGE 30

SEE PAGE 23

				37	38
31	32	33	34	35	36
25	26	27	28	29	30
19	20	21	22	23	24
13	14	15	16	17	18
7	8	9	10	11	12
1	2	3	4	5	6

Legend

US Highway	Town Roads	Pipelines	State Non DOT Land
State Highway	Unpaved Roads	Railroads	Douglas County FL
County Road	Village Roads	Major Trails	Douglas County SU
City Streets	Private Roads	Lakes/Rivers	Douglas County Wildlife
Forest Roads	Municipalities		

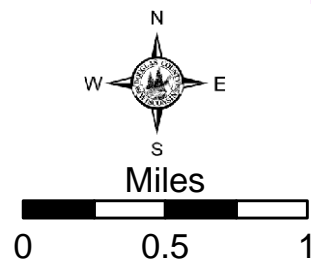

SEE PAGE 36

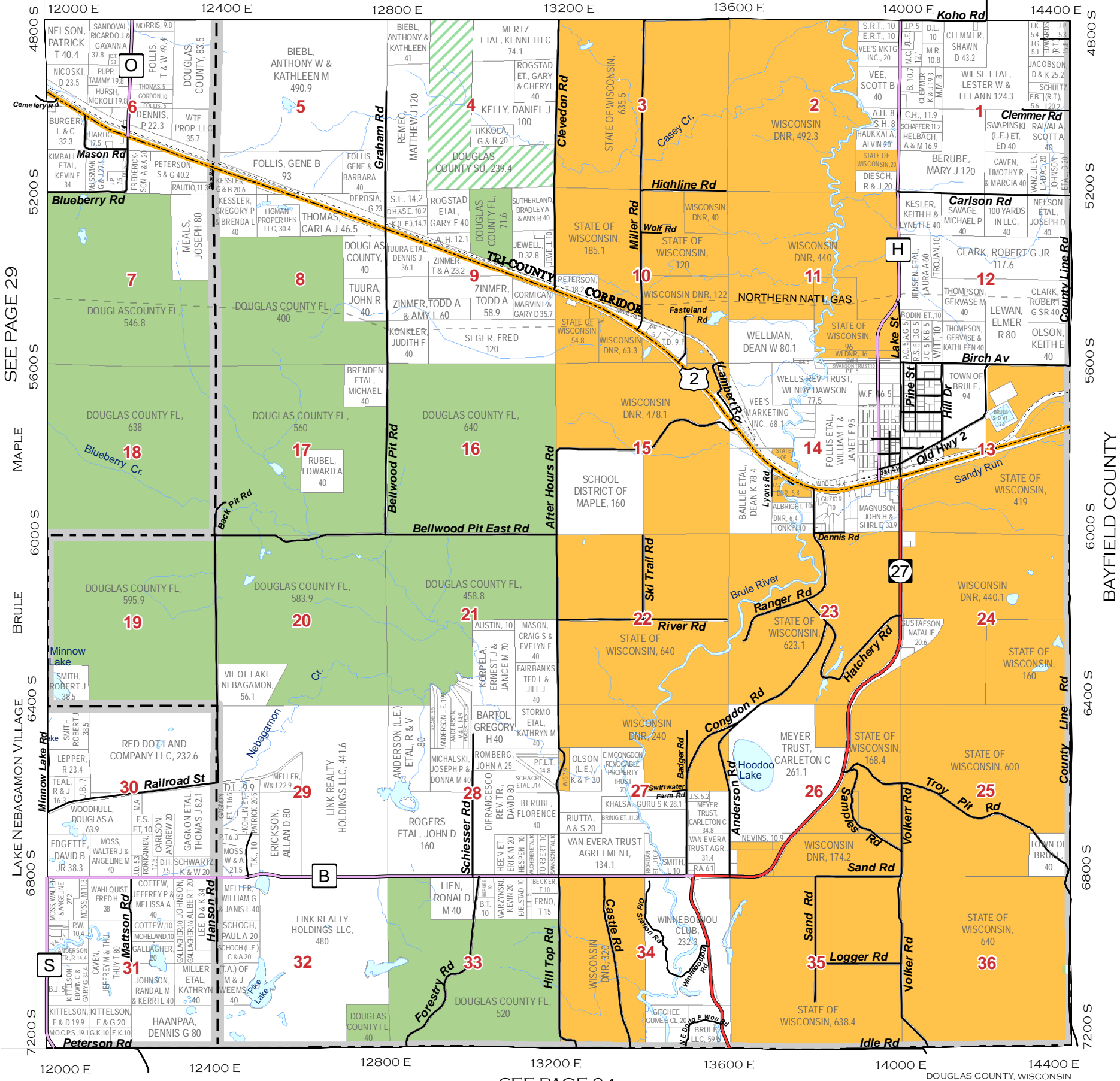

SEE PAGE 29

SEE PAGE 24

						37	38
31	32	33	34	35	36		
25	26	27	28	29	30		
19	20	21	22	23	24		
13	14	15	16	17	18		
7	8	9	10	11	12		
1	2	3	4	5	6		

Legend

US Highway	Town Roads	Pipelines	State Non DOT Land
State Highway	Unpaved Roads	Railroads	Douglas County FL
County Road	Village Roads	Major Trails	Douglas County SU
City Streets	Private Roads	Lakes/Rivers	Douglas County Wildlife
Forest Roads	Municipalities		

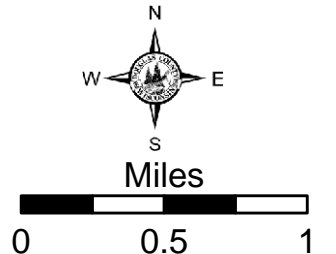

SEE PAGE 36

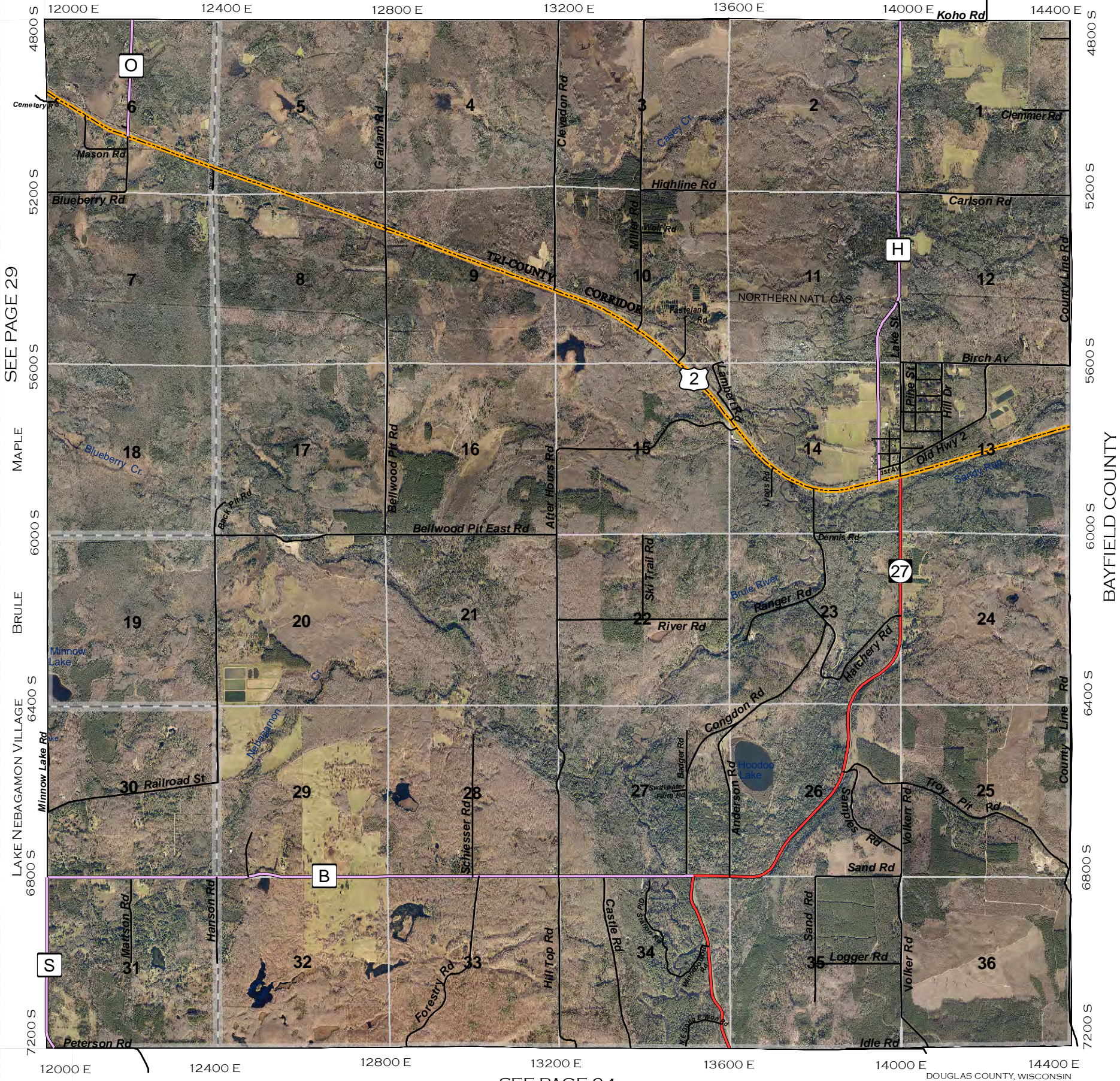

SEE PAGE 29

MAPLE

BRULE

LAKE NEBAGAMON VILLAGE

S

SEE PAGE 24

DOUGLAS COUNTY, WISCONSIN

BAYFIELD COUNTY

					37	38
31	32	33	34	35	36	
25	26	27	28	29	30	
19	20	21	22	23	24	
13	14	15	16	17	18	
7	8	9	10	11	12	
1	2	3	4	5	6	

Legend

- US Highway (Yellow dashed line)
- State Highway (Red solid line)
- County Road (Purple solid line)
- City Streets (Black solid line)
- Town Roads (Black solid line)
- Unpaved Roads (Black dashed line)
- Village Roads (Black solid line)
- Private Roads (Black solid line)
- Forest Roads (Black solid line with cross-ticks)
- Pipelines (Black dashed line)
- Railroads (Black line with cross-ticks)
- Major Trails (Black dashed line)
- Lakes/Rivers (Blue area)
- Municipalities (Black outline)
- State Non DOT Land (Yellow solid area)
- Douglas County FL (Green solid area)
- Douglas County SU (Green hatched area)
- Douglas County Wildlife (Green dotted area)

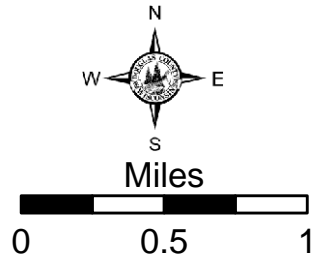

SEE PAGE 36

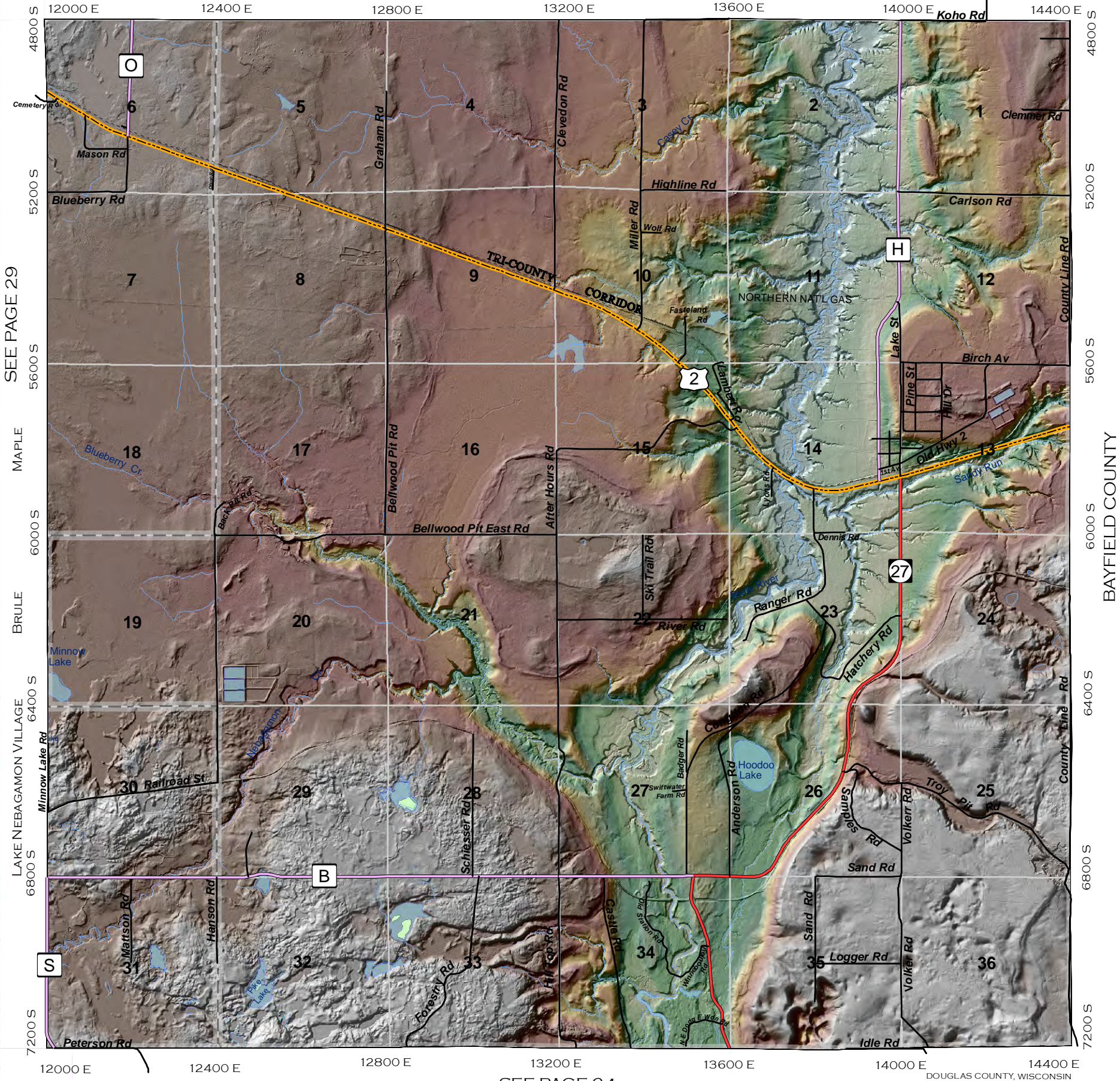

SEE PAGE 29

MAPLE

BRULE

LAKE NEBAGAMON VILLAGE

SEE PAGE 24

DOUGLAS COUNTY, WISCONSIN

BAYFIELD COUNTY

					37	38
31	32	33	34	35	36	
25	26	27	28	29	30	
19	20	21	22	23	24	
13	14	15	16	17	18	
7	8	9	10	11	12	
1	2	3	4	5	6	

Legend

US Highway	Town Roads	Pipelines	State Non DOT Land
State Highway	Unpaved Roads	Railroads	Douglas County FL
County Road	Village Roads	Major Trails	Douglas County SU
City Streets	Private Roads	Lakes/Rivers	Douglas County Wildlife
Forest Roads	Municipalities		

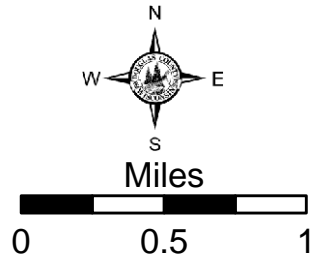

SUPERIOR OLIVER VILLAGE

T.48N.-R.15W.

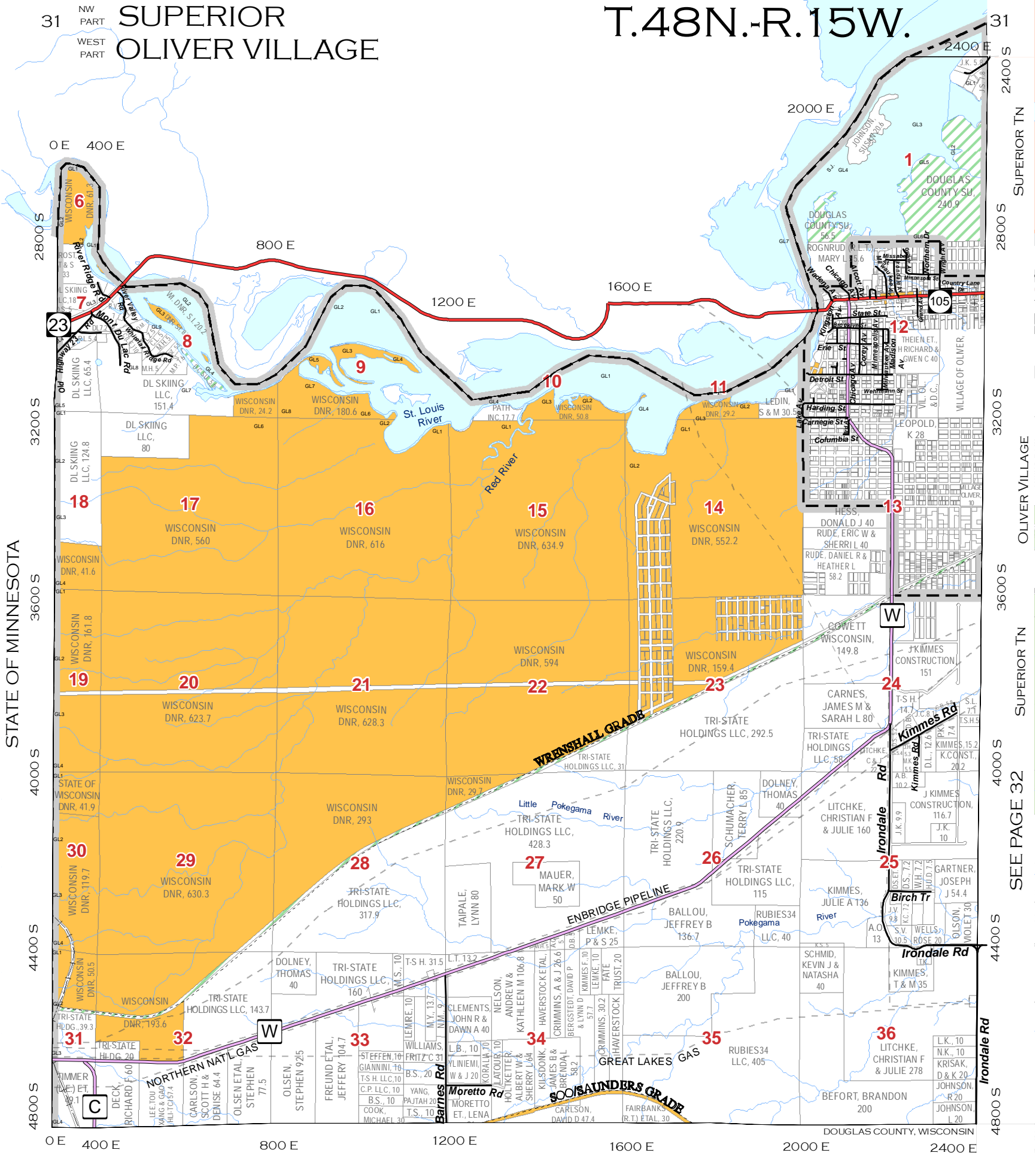

STATE OF MINNESOTA

SEE PAGE 32

SEE PAGE 25

						37	38
31	32	33	34	35	36		
25	26	27	28	29	30		
19	20	21	22	23	24		
13	14	15	16	17	18		
7	8	9	10	11	12		
1	2	3	4	5	6		

Legend

- US Highway
- State Highway
- County Road
- City Streets
- Town Roads
- Unpaved Roads
- Village Roads
- Private Roads
- Forest Roads
- Pipelines
- Railroads
- Major Trails
- Municipalities
- State Non DOT Land
- Douglas County FL
- Douglas County SU
- Douglas County Wildlife
- Lakes/Rivers

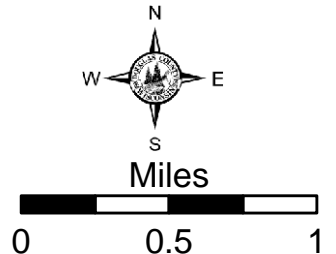

31
NW PART
WEST PART

SUPERIOR OLIVER VILLAGE

T.48N.-R.15W.



STATE OF MINNESOTA

0E 400E 800E 1200E 1600E 2000E 2400E

2800 S 3200 S 3600 S 4000 S 4400 S 4800 S

DOUGLAS COUNTY, WISCONSIN

SEE PAGE 25

						37	38
31	32	33	34	35	36		
25	26	27	28	29	30		
19	20	21	22	23	24		
13	14	15	16	17	18		
7	8	9	10	11	12		
1	2	3	4	5	6		

Legend

US Highway	Town Roads	Pipelines	State Non DOT Land
State Highway	Unpaved Roads	Railroads	Douglas County FL
County Road	Village Roads	Major Trails	Douglas County SU
City Streets	Private Roads	Lakes/Rivers	Douglas County Wildlife
Forest Roads	Municipalities		



SEE PAGE 32

31 NW PART
WEST PART

SUPERIOR OLIVER VILLAGE

T.48N.-R.15W.

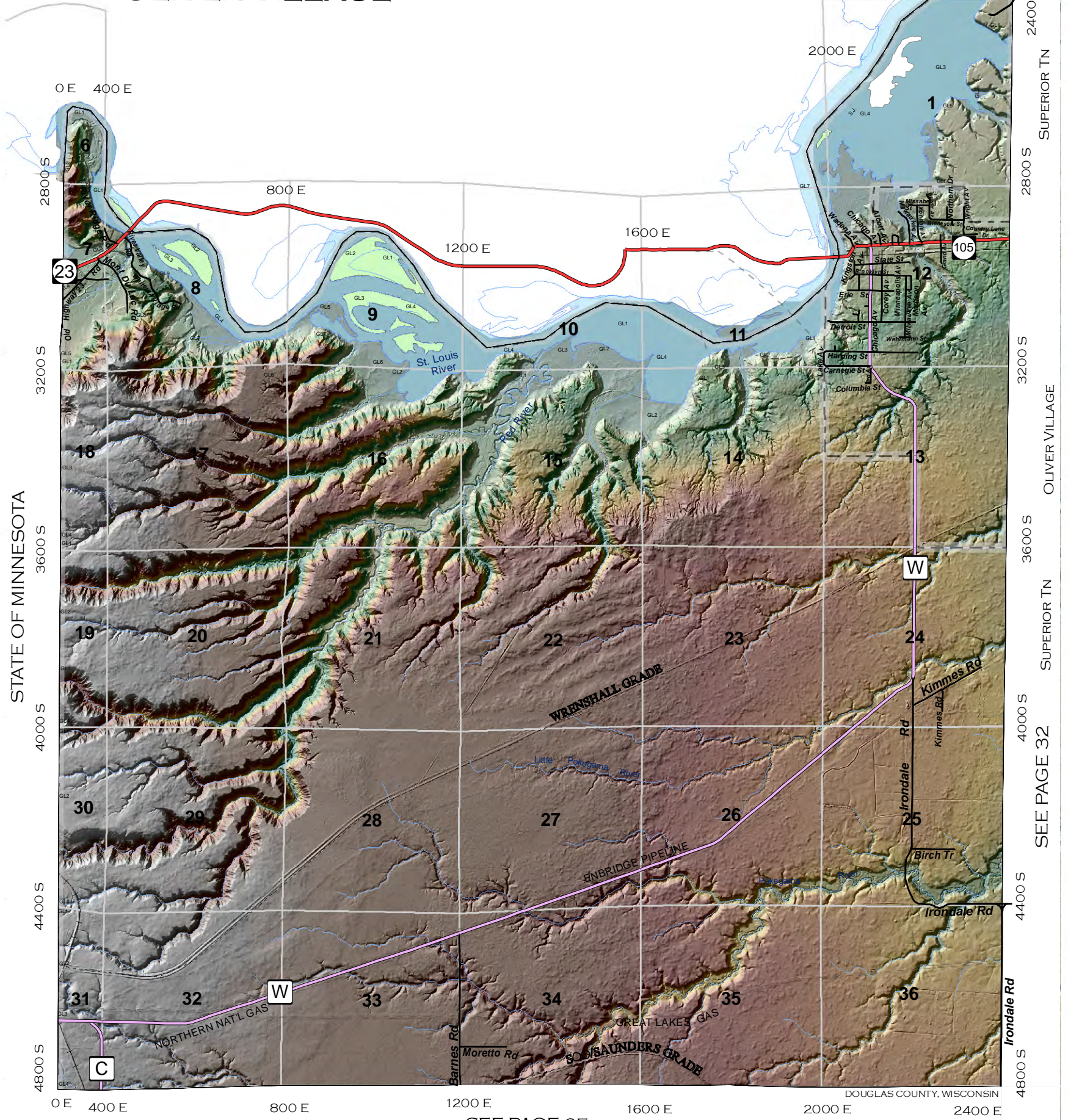

STATE OF MINNESOTA

DOUGLAS COUNTY, WISCONSIN

SEE PAGE 25

						37	38
31	32	33	34	35	36		
25	26	27	28	29	30		
19	20	21	22	23	24		
13	14	15	16	17	18		
7	8	9	10	11	12		
1	2	3	4	5	6		

Legend

US Highway	Town Roads	Pipelines	State Non DOT Land
State Highway	Unpaved Roads	Railroads	Douglas County FL
County Road	Village Roads	Major Trails	Douglas County SU
City Streets	Private Roads	Lakes/Rivers	Douglas County Wildlife
Forest Roads	Municipalities		

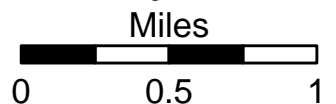

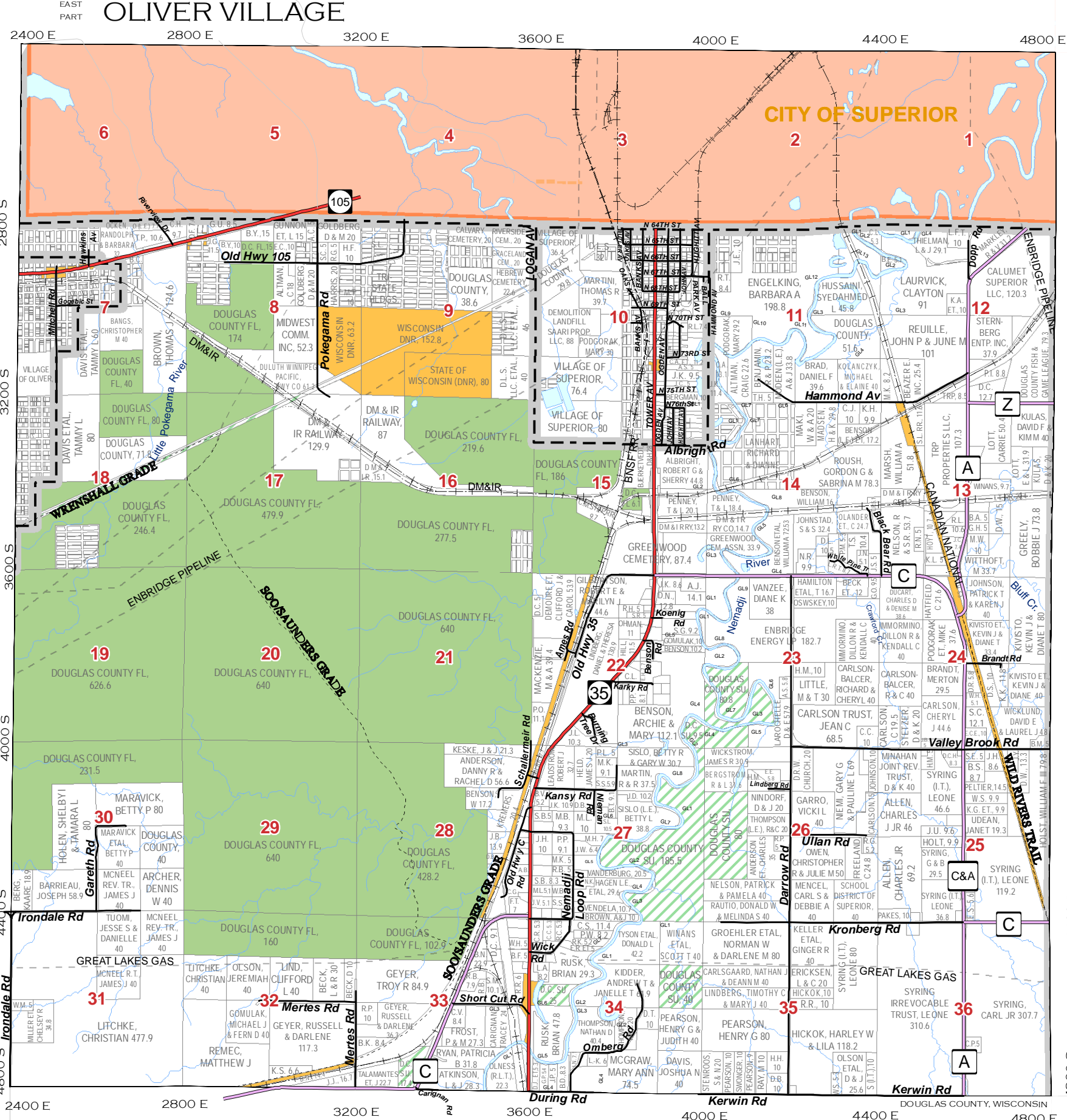

City of Superior

OLIVER VILLAGE

SUPERIOR TN

SEE PAGE 31

SEE PAGE 26

SEE PAGE 33

						37	38
31	32	33	34	35	36		
25	26	27	28	29	30		
19	20	21	22	23	24		
13	14	15	16	17	18		
7	8	9	10	11	12		
1	2	3	4	5	6		

Legend

- US Highway
- State Highway
- County Road
- City Streets
- Town Roads
- Unpaved Roads
- Village Roads
- Private Roads
- Forest Roads
- Pipelines
- Railroads
- Major Trails
- Lakes/Rivers
- Municipalities
- State Non DOT Land
- Douglas County FL
- Douglas County SU
- Douglas County Wildlife

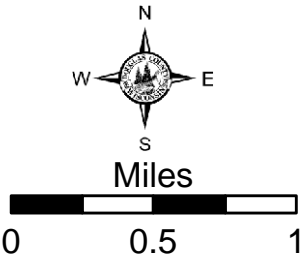

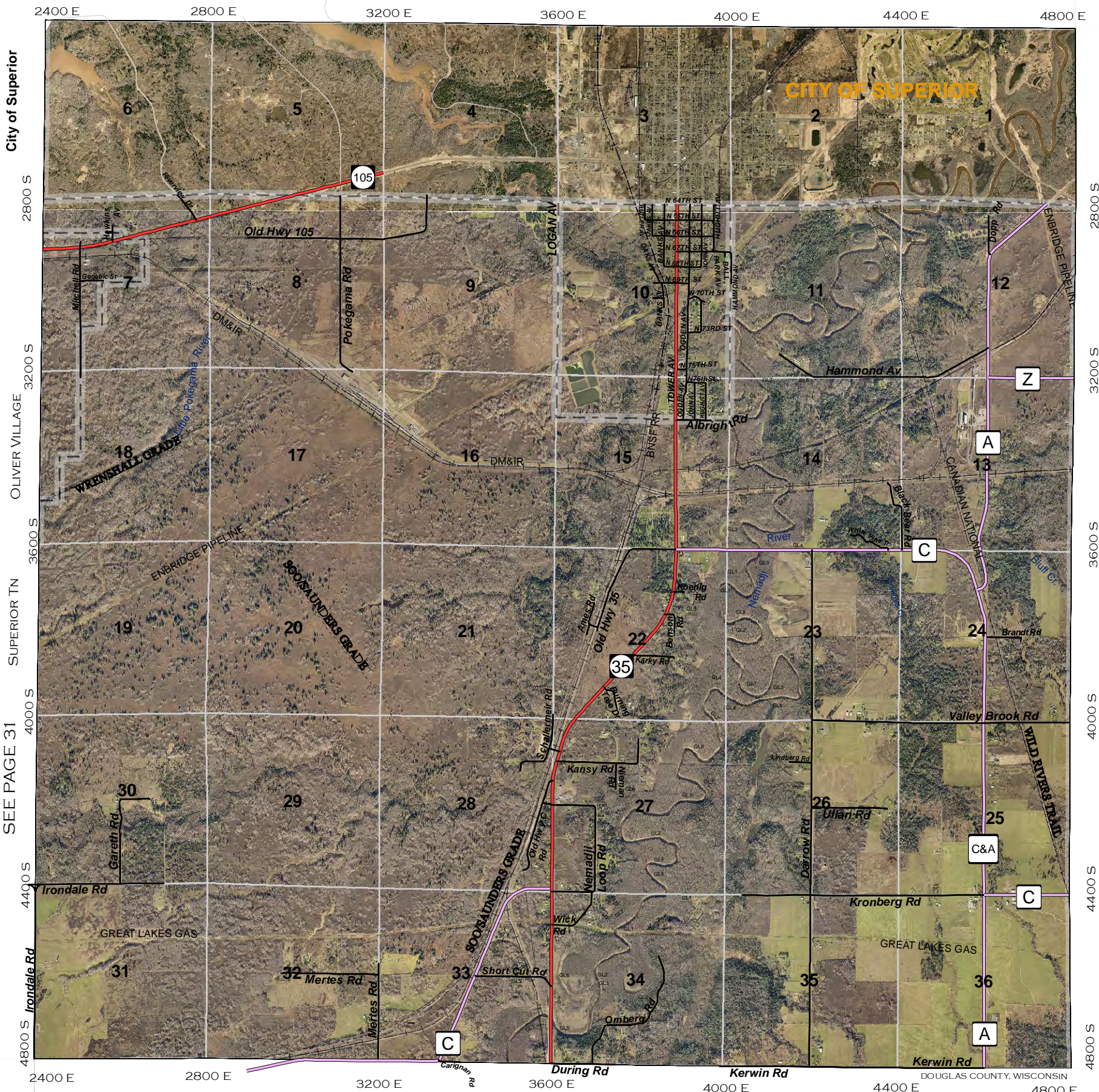

City of Superior

2800 S

3200 S

3600 S

4000 S

4400 S

4800 S

SEE PAGE 31

SUPERIOR TN

4000 S

4400 S

4800 S

Irondale Rd

2400 E

2800 E

3200 E

3600 E

4000 E

2800 S

3200 S

3600 S

4000 S

4400 S

4800 S

SEE PAGE 33

4000 S

4400 S

4800 S

SEE PAGE 26

				37	38
31	32	33	34	35	36
25	26	27	28	29	30
19	20	21	22	23	24
13	14	15	16	17	18
7	8	9	10	11	12
1	2	3	4	5	6

Legend

US Highway	Town Roads	Pipelines	State Non DOT Land
State Highway	Unpaved Roads	Railroads	Douglas County FL
County Road	Village Roads	Major Trails	Douglas County SU
City Streets	Private Roads	Lakes/Rivers	Douglas County Wildlife
Forest Roads	Municipalities		

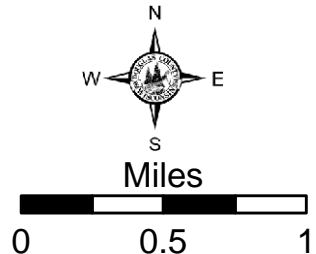

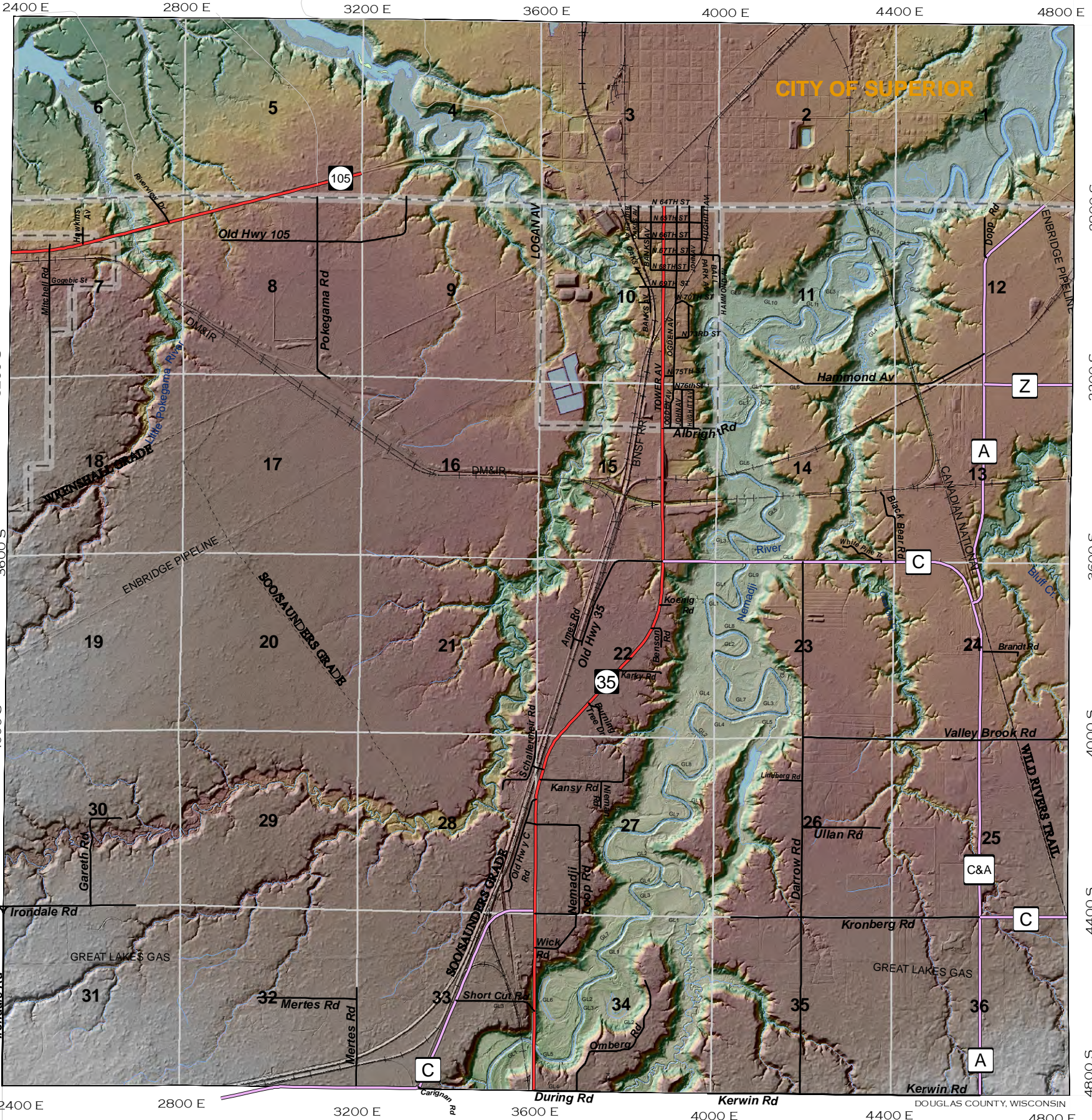

City of Superior

2800 S

3200 S

3600 S

4000 S

4400 S

4800 S

2400 E

2800 E

3200 E

3600 E

4000 E

4400 E

4800 E

2800 S

3200 S

3600 S

4000 S

4400 S

4800 S

2400 E

2800 E

3200 E

3600 E

4000 E

4400 E

4800 E

SEE PAGE 31

SEE PAGE 33

SEE PAGE 26

						37	38
31	32	33	34	35	36		
25	26	27	28	29	30		
19	20	21	22	23	24		
13	14	15	16	17	18		
7	8	9	10	11	12		
1	2	3	4	5	6		

Legend

US Highway	Town Roads	Pipelines	State Non DOT Land
State Highway	Unpaved Roads	Railroads	Douglas County FL
County Road	Village Roads	Major Trails	Douglas County SU
City Streets	Private Roads	Lakes/Rivers	Douglas County Wildlife
Forest Roads	Municipalities		

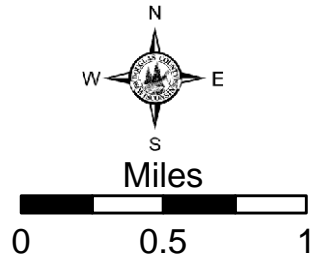

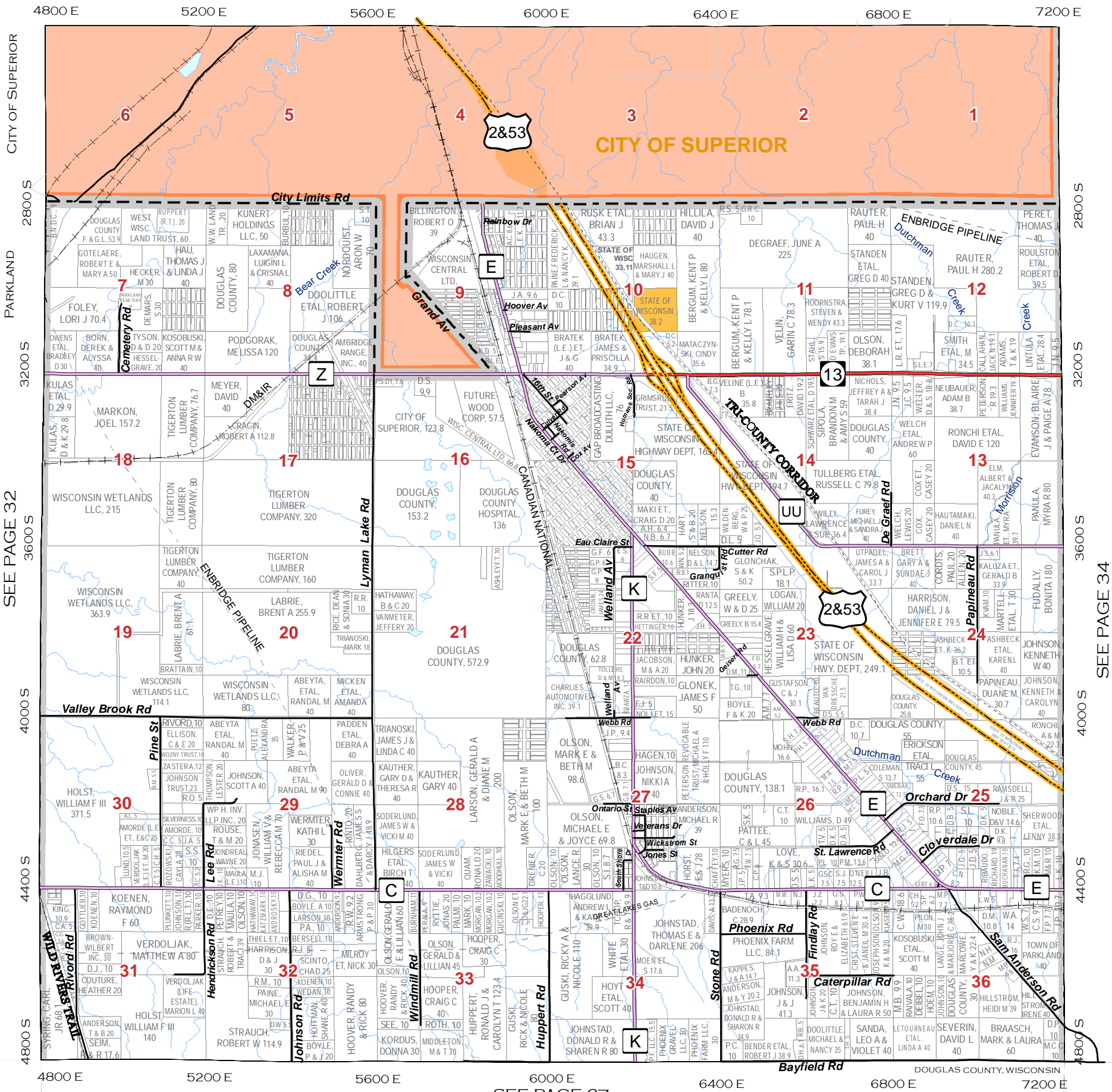

						37	38
31	32	33	34	35	36		
25	26	27	28	29	30		
19	20	21	22	23	24		
13	14	15	16	17	18		
7	8	9	10	11	12		
1	2	3	4	5	6		

Legend

- US Highway
- State Highway
- County Road
- City Streets
- Town Roads
- Unpaved Roads
- Village Roads
- Private Roads
- Forest Roads
- Pipelines
- Railroads
- Major Trails
- Lakes/Rivers
- Municipalities
- State Non DOT Land
- Douglas County FL
- Douglas County SU
- Douglas County Wildlife

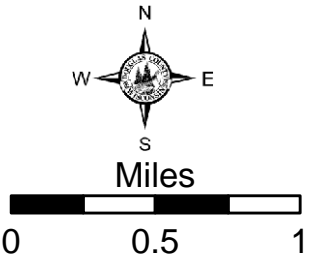

SEE PAGE 32

SEE PAGE 27

SEE PAGE 34



SEE PAGE 32

SEE PAGE 34

SEE PAGE 27

				37	38
31	32	33	34	35	36
25	26	27	28	29	30
19	20	21	22	23	24
13	14	15	16	17	18
7	8	9	10	11	12
1	2	3	4	5	6

Legend

US Highway	Town Roads	Pipelines	State Non DOT Land
State Highway	Unpaved Roads	Railroads	Douglas County FL
County Road	Village Roads	Major Trails	Douglas County SU
City Streets	Private Roads	Lakes/Rivers	Douglas County Wildlife
Forest Roads	Municipalities		

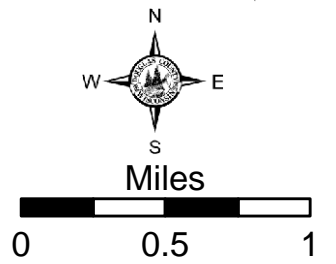

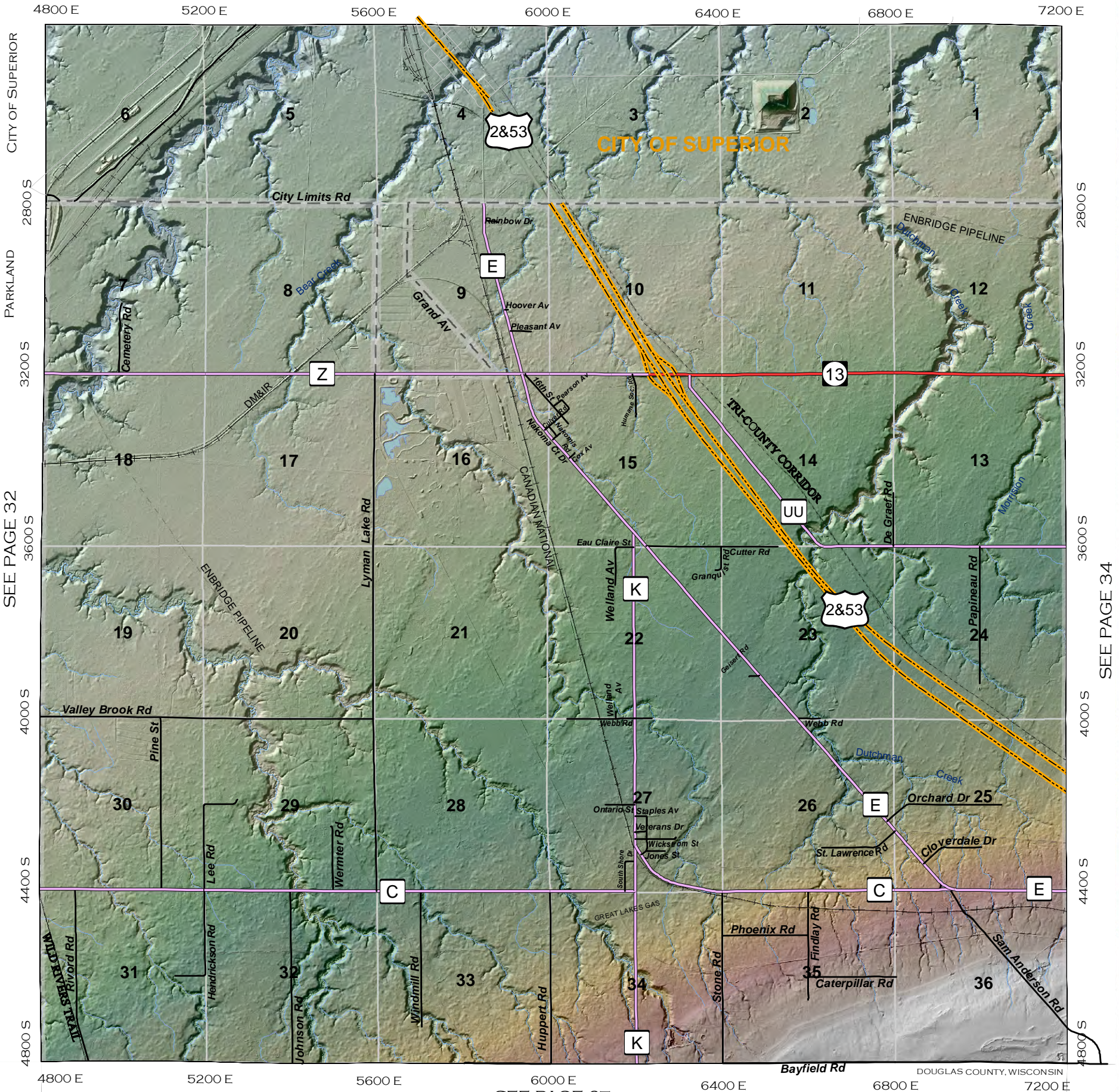

SEE PAGE 32

SEE PAGE 34

SEE PAGE 27

				37	38
31	32	33	34	35	36
25	26	27	28	29	30
19	20	21	22	23	24
13	14	15	16	17	18
7	8	9	10	11	12
1	2	3	4	5	6

Legend

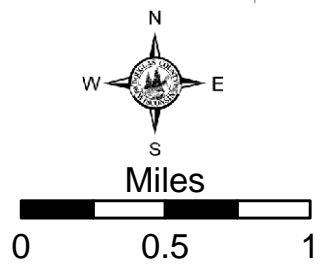

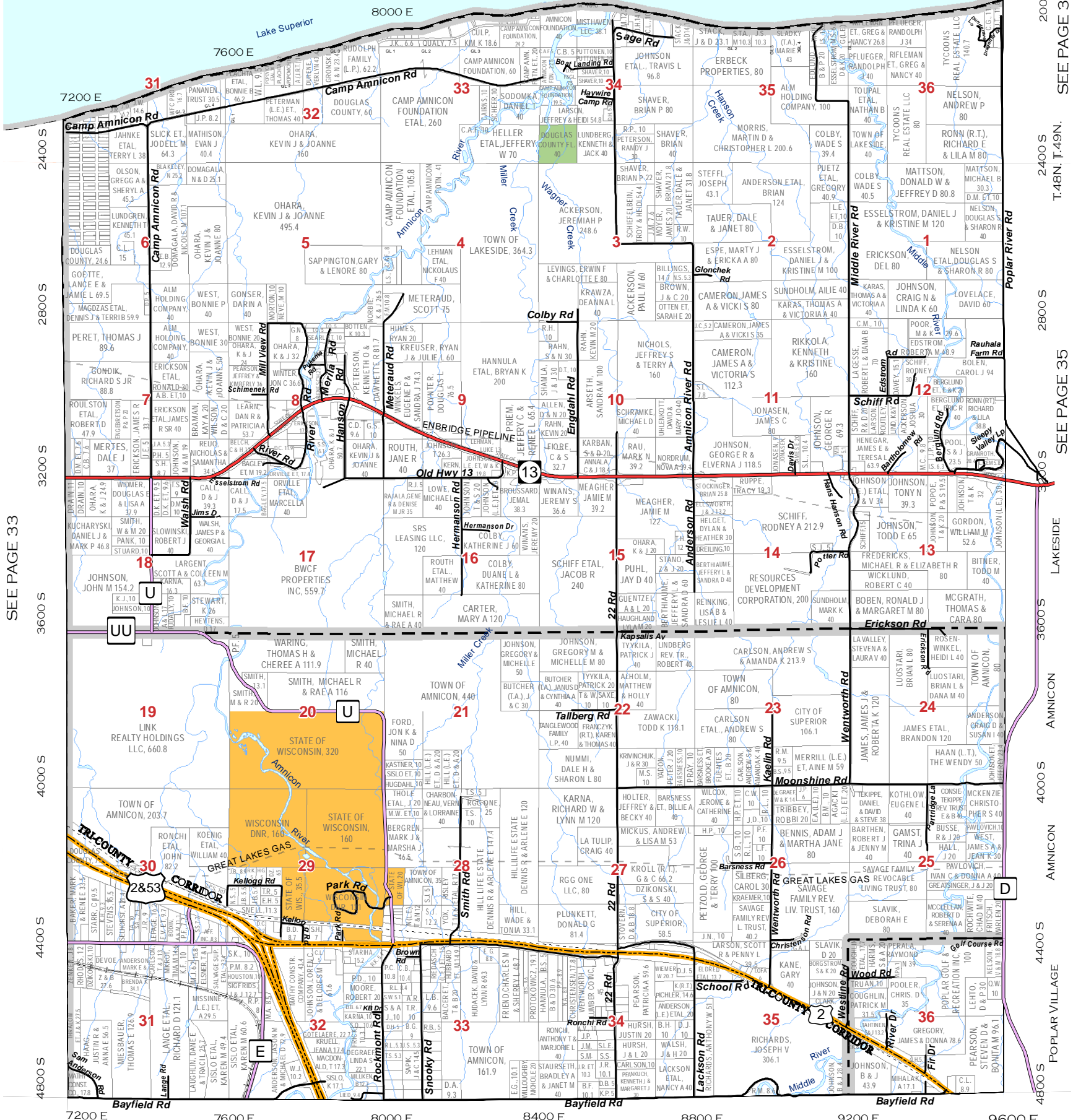

SEE PAGE 33

SEE PAGE 37

SEE PAGE 35

LAKESIDE

AMNICON

AMNICON

AMNICON

POPLAR VILLAGE

37	38				
31	32	33	34	35	36
25	26	27	28	29	30
19	20	21	22	23	24
13	14	15	16	17	18
7	8	9	10	11	12
1	2	3	4	5	6

SEE PAGE 28

Legend

- US Highway
- State Highway
- County Road
- City Streets
- Town Roads
- Unpaved Roads
- Village Roads
- Private Roads
- Forest Roads
- Pipelines
- Railroads
- Major Trails
- Lakes/Rivers
- Municipalities
- State Non DOT Land
- Douglas County FL
- Douglas County SU
- Douglas County Wildlife



Miles

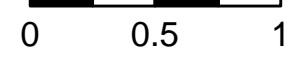

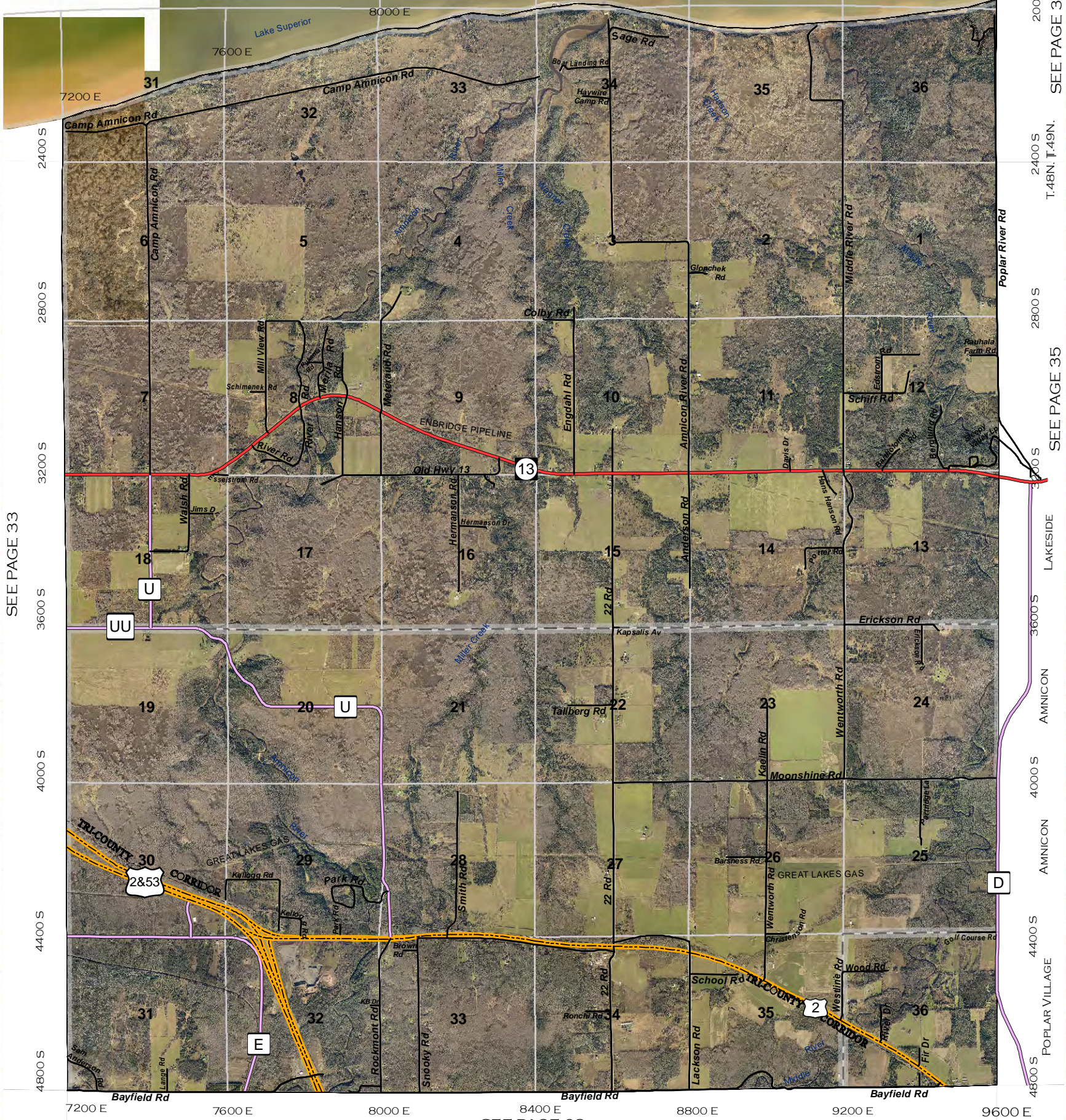

SEE PAGE 37

SEE PAGE 35

SEE PAGE 28

				37	38
31	32	33	34	35	36
25	26	27	28	29	30
19	20	21	22	23	24
13	14	15	16	17	18
7	8	9	10	11	12
1	2	3	4	5	6

Legend

US Highway	Town Roads	Pipelines	State Non DOT Land
State Highway	Unpaved Roads	Railroads	Douglas County FL
County Road	Village Roads	Major Trails	Douglas County SU
City Streets	Private Roads	Lakes/Rivers	Douglas County Wildlife
Forest Roads	Municipalities		

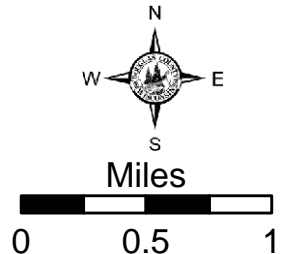

SEE PAGE 33

SEE PAGE 37

SEE PAGE 35

LAKESIDE

AMNICON

AMNICON

POPLAR VILLAGE

SEE PAGE 28

				37	38
31	32	33	34	35	36
25	26	27	28	29	30
19	20	21	22	23	24
13	14	15	16	17	18
7	8	9	10	11	12
1	2	3	4	5	6

Legend

N
W E
S
Miles
0 0.5 1

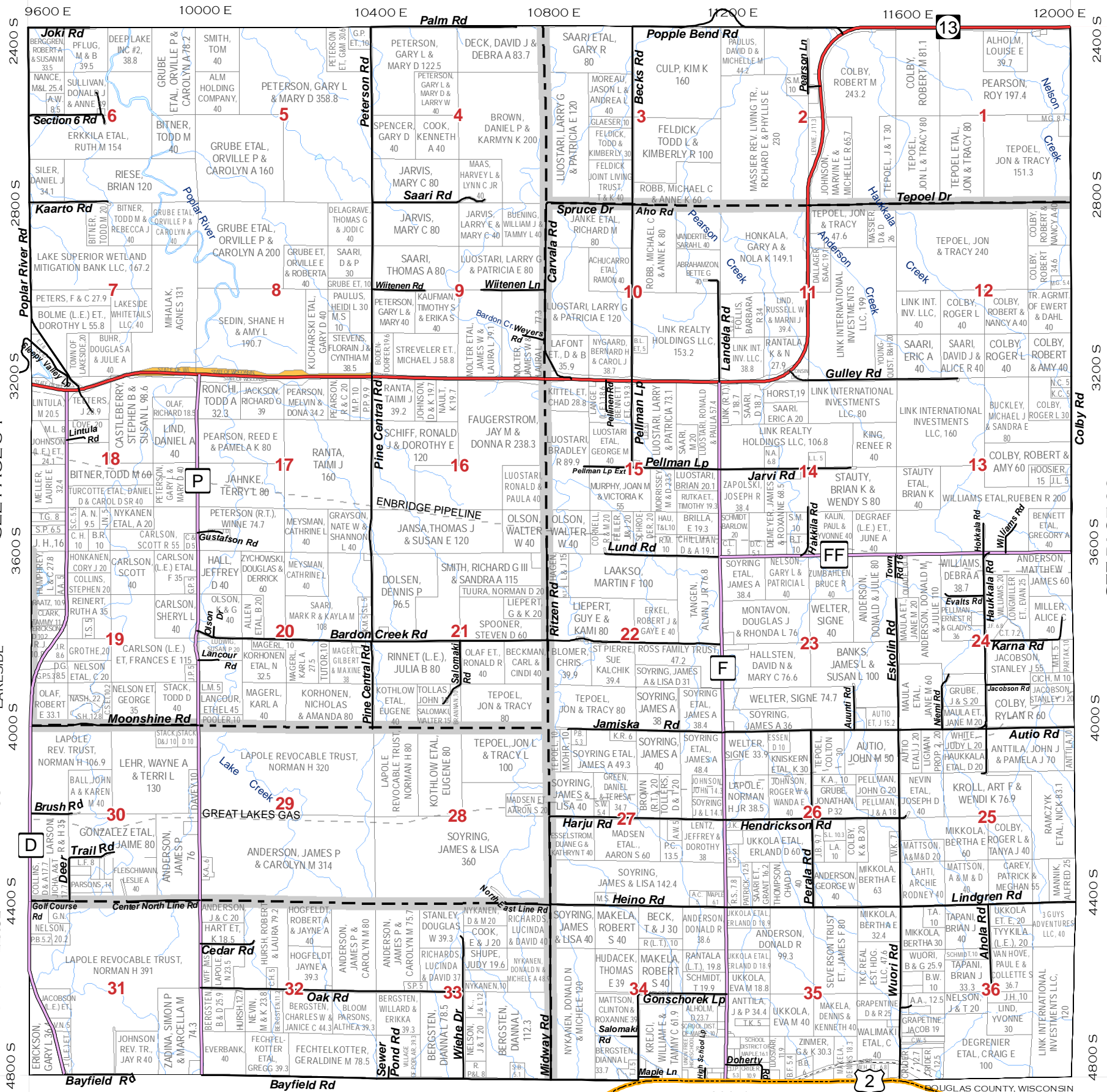

SEE PAGE 34

SEE PAGE 36

31	32	33	34	35	36
25	26	27	28	29	30
19	20	21	22	23	24
13	14	15	16	17	18
7	8	9	10	11	12
1	2	3	4	5	6

Legend

- US Highway
- State Highway
- County Road
- City Streets
- Town Roads
- Unpaved Roads
- Village Roads
- Private Roads
- Forest Roads
- Pipelines
- Railroads
- Major Trails
- Lakes/Rivers
- Municipalities
- State Non DOT Land
- Douglas County FL
- Douglas County SU
- Douglas County Wildlife

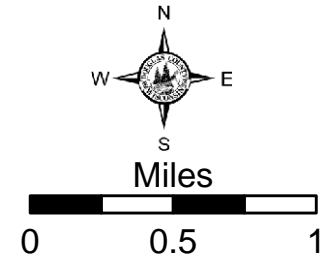



SEE PAGE 34

SEE PAGE 36

SEE PAGE 29

				37	38
31	32	33	34	35	36
25	26	27	28	29	30
19	20	21	22	23	24
13	14	15	16	17	18
7	8	9	10	11	12
1	2	3	4	5	6

Legend

US Highway	Town Roads	Pipelines	State Non DOT Land
State Highway	Unpaved Roads	Railroads	Douglas County FL
County Road	Village Roads	Major Trails	Douglas County SU
City Streets	Private Roads	Lakes/Rivers	Douglas County Wildlife
Forest Roads	Municipalities		

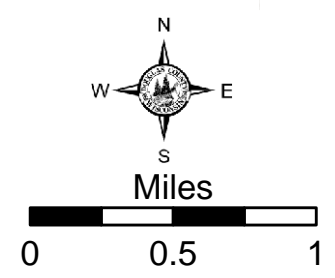

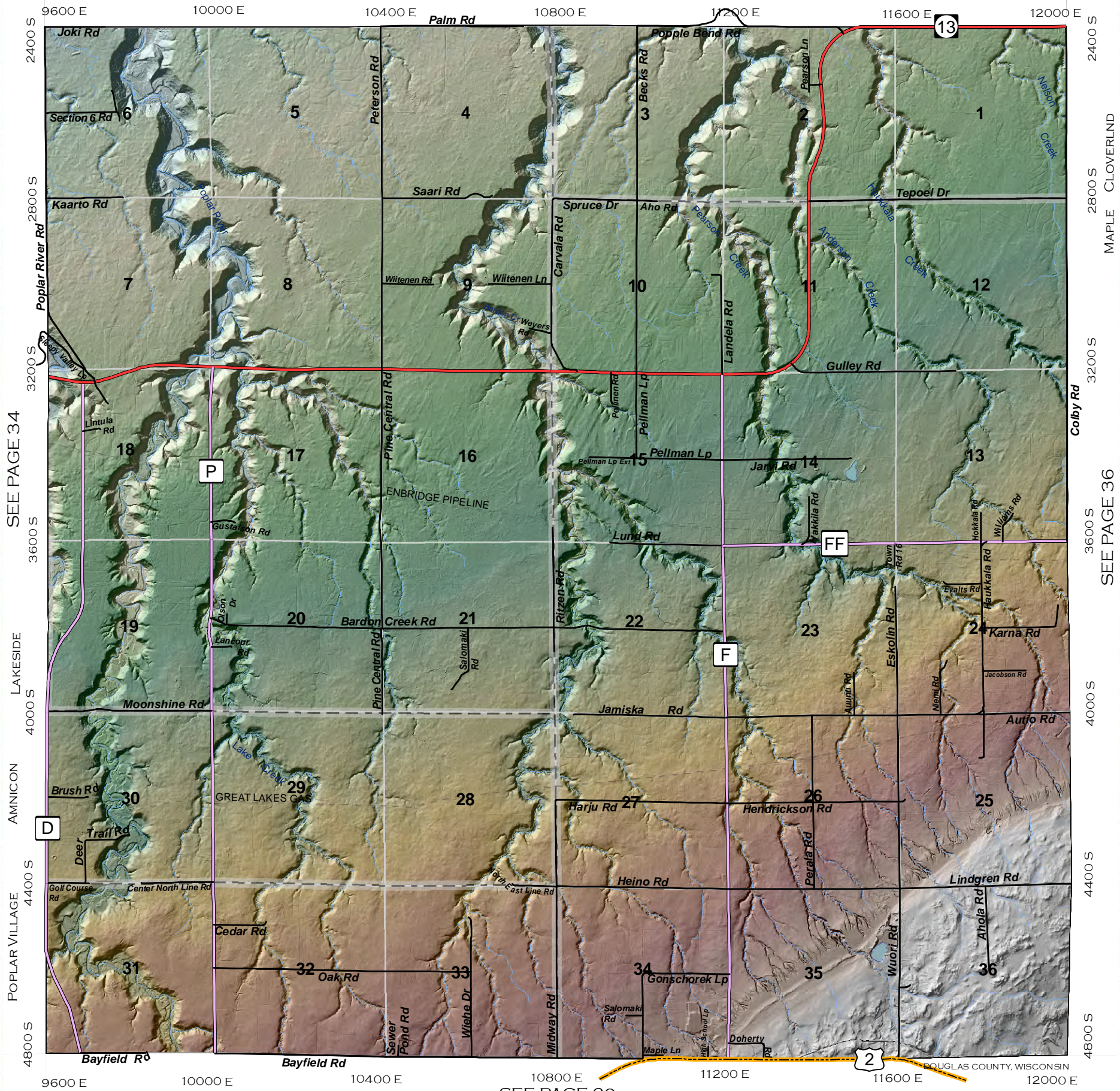

SEE PAGE 34

SEE PAGE 36

SEE PAGE 29

				37	38
31	32	33	34	35	36
25	26	27	28	29	30
19	20	21	22	23	24
13	14	15	16	17	18
7	8	9	10	11	12
1	2	3	4	5	6

Legend

US Highway	Town Roads	Pipelines	State Non DOT Land
State Highway	Unpaved Roads	Railroads	Douglas County FL
County Road	Village Roads	Major Trails	Douglas County SU
City Streets	Private Roads	Lakes/Rivers	Douglas County Wildlife
Forest Roads	Municipalities		

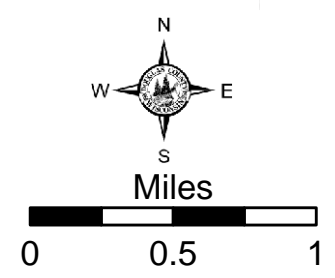

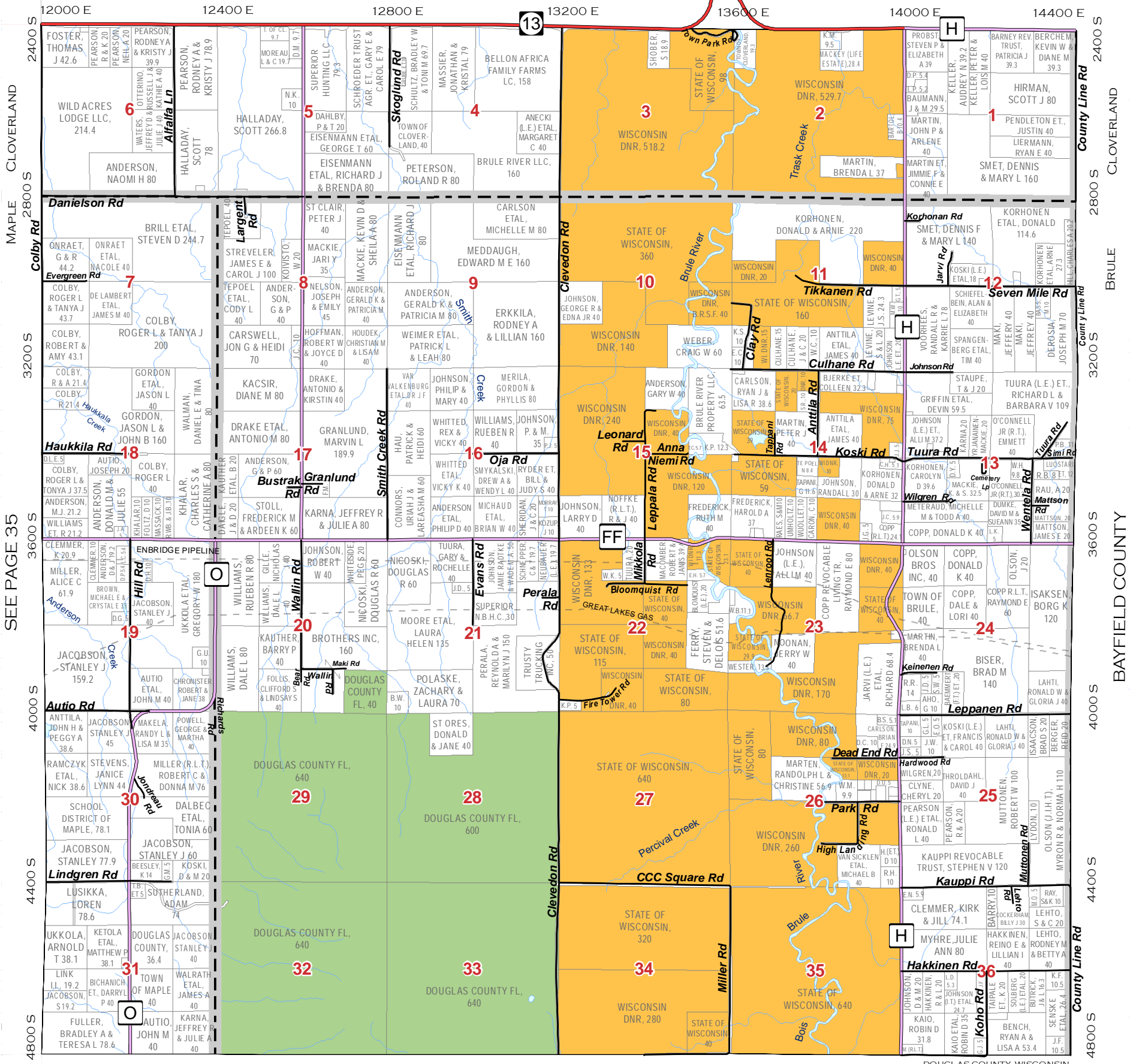

SEE PAGE 35

SEE PAGE 30

31	32	33	34	35	36
25	26	27	28	29	30
19	20	21	22	23	24
13	14	15	16	17	18
7	8	9	10	11	12
1	2	3	4	5	6

Legend

- US Highway
- State Highway
- County Road
- City Streets
- Town Roads
- Unpaved Roads
- Village Roads
- Private Roads
- Forest Roads
- Pipelines
- Railroads
- Major Trails
- Lakes/Rivers
- Municipalities
- State Non DOT Land
- Douglas County FL
- Douglas County SU
- Douglas County Wildlife

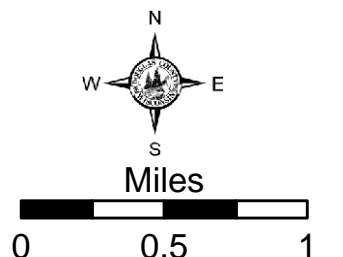



SEE PAGE 35

SEE PAGE 30

31	32	33	34	35	36
25	26	27	28	29	30
19	20	21	22	23	24
13	14	15	16	17	18
7	8	9	10	11	12
1	2	3	4	5	6

Legend

US Highway	Town Roads	Pipelines	State Non DOT Land
State Highway	Unpaved Roads	Railroads	Douglas County FL
County Road	Village Roads	Major Trails	Douglas County SU
City Streets	Private Roads	Lakes/Rivers	Douglas County Wildlife
Forest Roads	Municipalities		

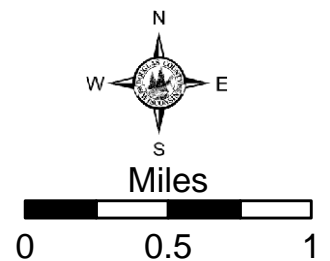

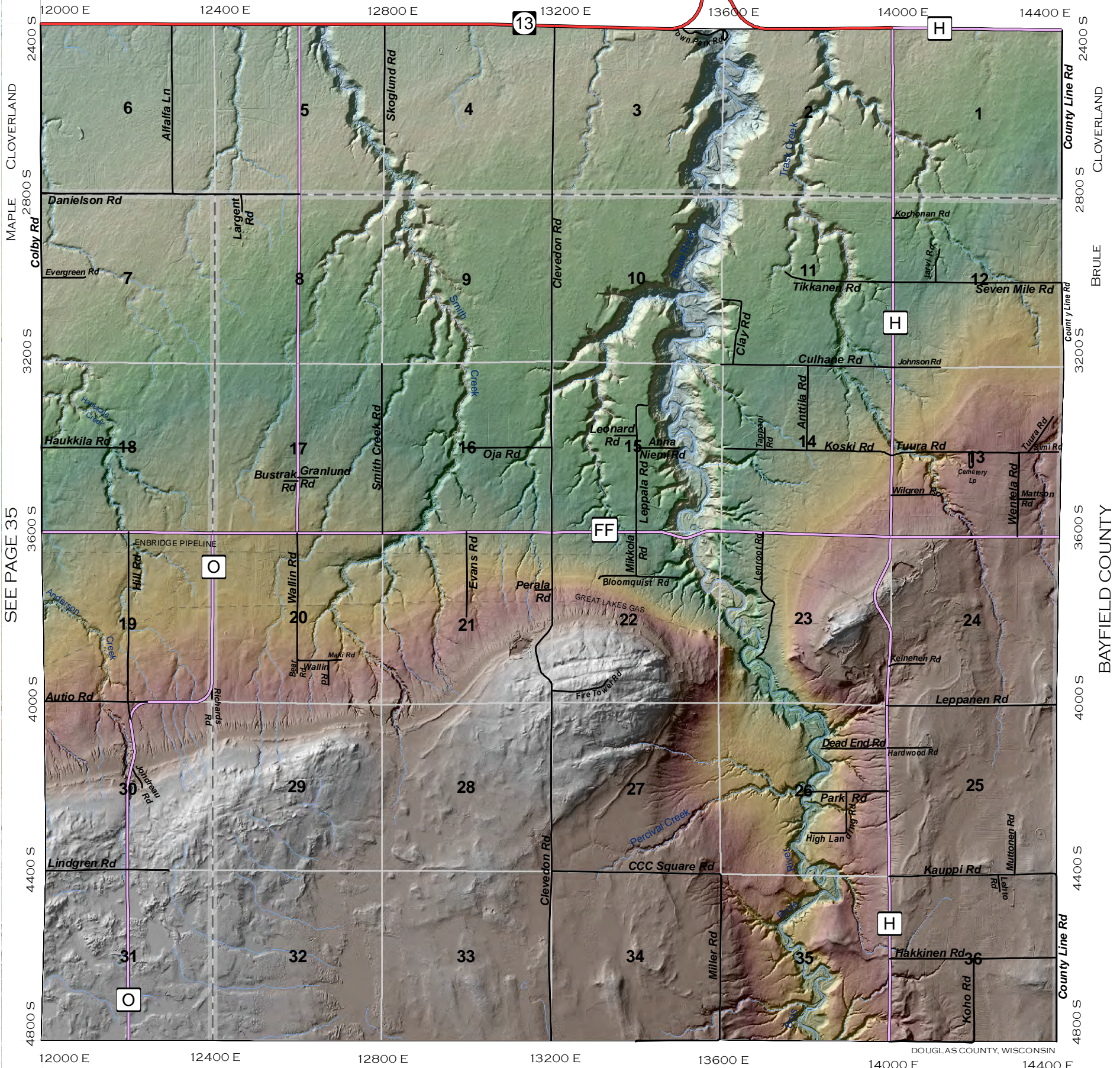

SEE PAGE 35

SEE PAGE 30

					37	38
31	32	33	34	35	36	
25	26	27	28	29	30	
19	20	21	22	23	24	
13	14	15	16	17	18	
7	8	9	10	11	12	
1	2	3	4	5	6	

Legend

US Highway	Town Roads	Pipelines	State Non DOT Land
State Highway	Unpaved Roads	Railroads	Douglas County FL
County Road	Village Roads	Major Trails	Douglas County SU
City Streets	Private Roads	Lakes/Rivers	Douglas County Wildlife
Forest Roads	Municipalities		

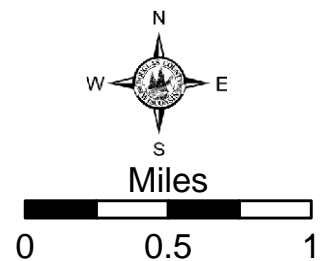

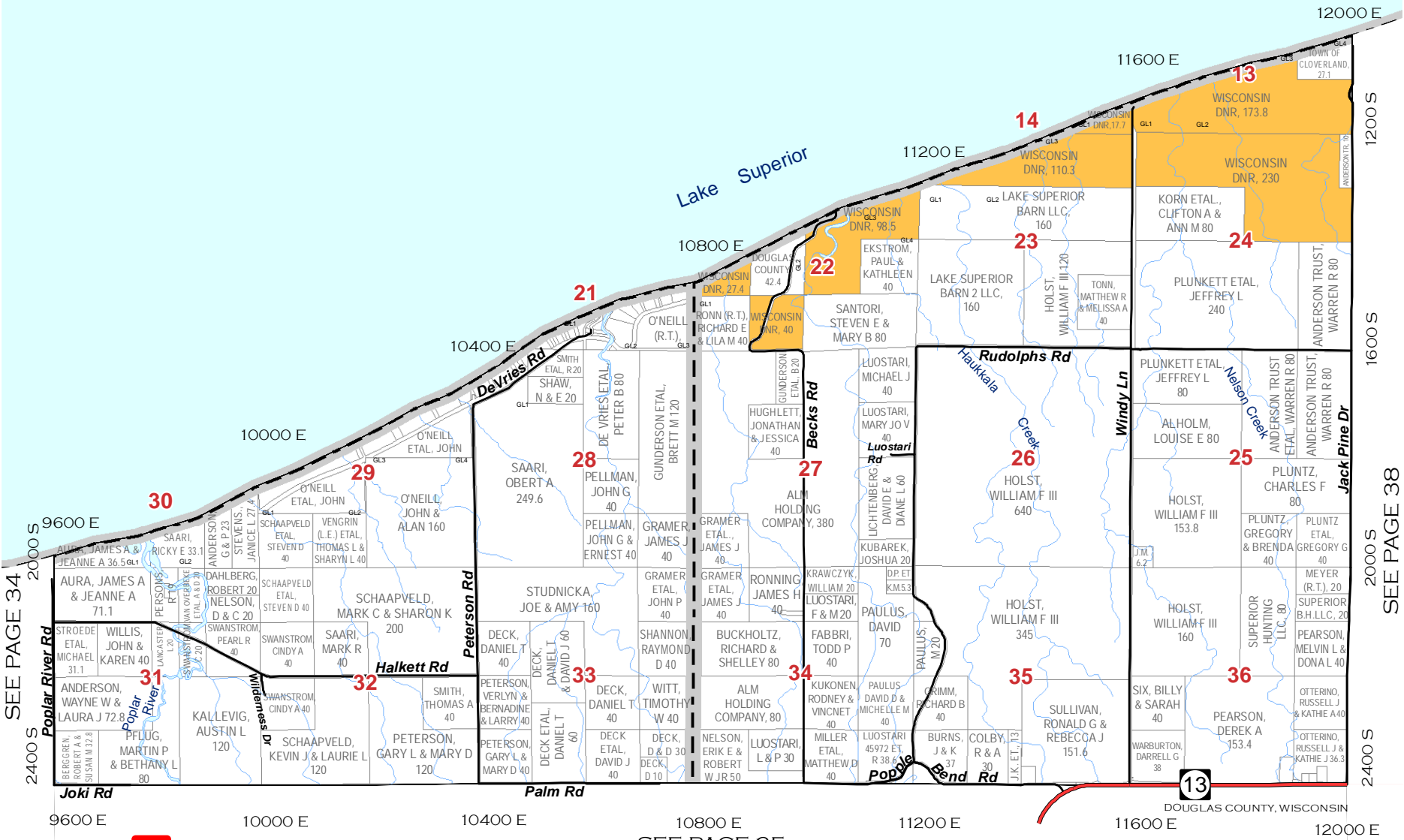

SEE PAGE 34

SEE PAGE 38

SEE PAGE 35

31	32	33	34	35	36
25	26	27	28	29	30
19	20	21	22	23	24
13	14	15	16	17	18
7	8	9	10	11	12
1	2	3	4	5	6

37 38

Legend

US Highway	Town Roads	Pipelines	State Non DOT Land
State Highway	Unpaved Roads	Railroads	Douglas County FL
County Road	Village Roads	Major Trails	Douglas County SU
City Streets	Private Roads	Lakes/Rivers	Douglas County Wildlife
Forest Roads	Municipalities		

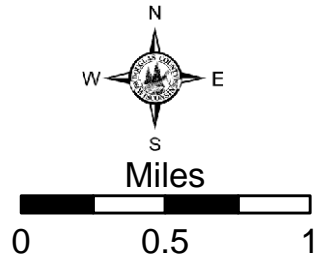

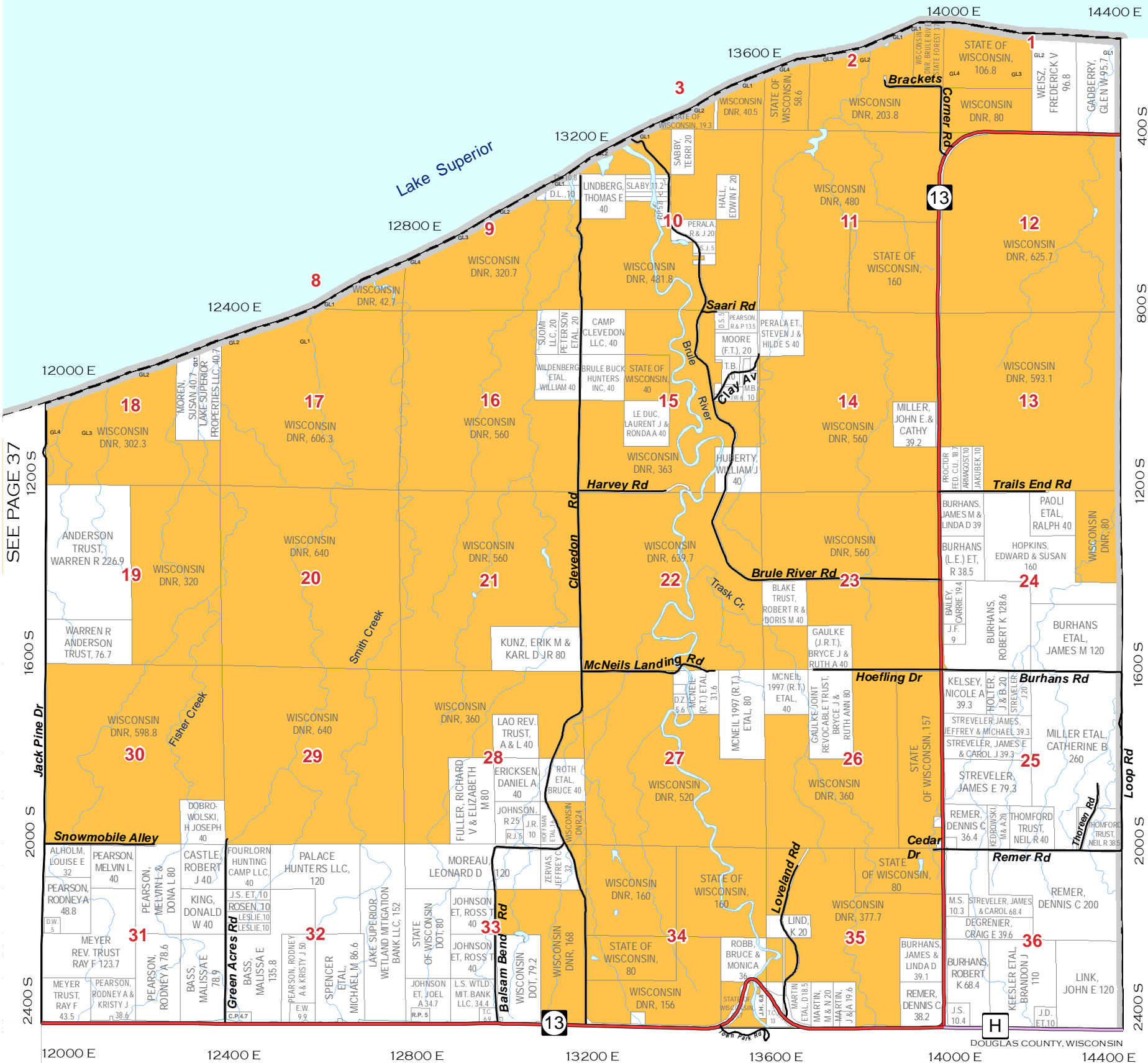

SEE PAGE 37

SEE PAGE 36

31	32	33	34	35	36
25	26	27	28	29	30
19	20	21	22	23	24
13	14	15	16	17	18
7	8	9	10	11	12
1	2	3	4	5	6

37 **38**

Legend

US Highway	Town Roads	Pipelines	State Non DOT Land
State Highway	Unpaved Roads	Railroads	Douglas County FL
County Road	Village Roads	Major Trails	Douglas County SU
City Streets	Private Roads	Lakes/Rivers	Douglas County Wildlife
Forest Roads	Municipalities		

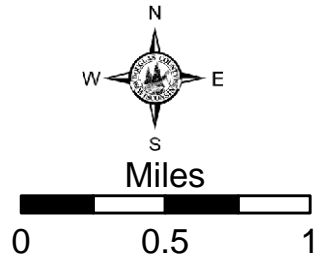

BAYFIELD COUNTY

DOUGLAS COUNTY, WISCONSIN

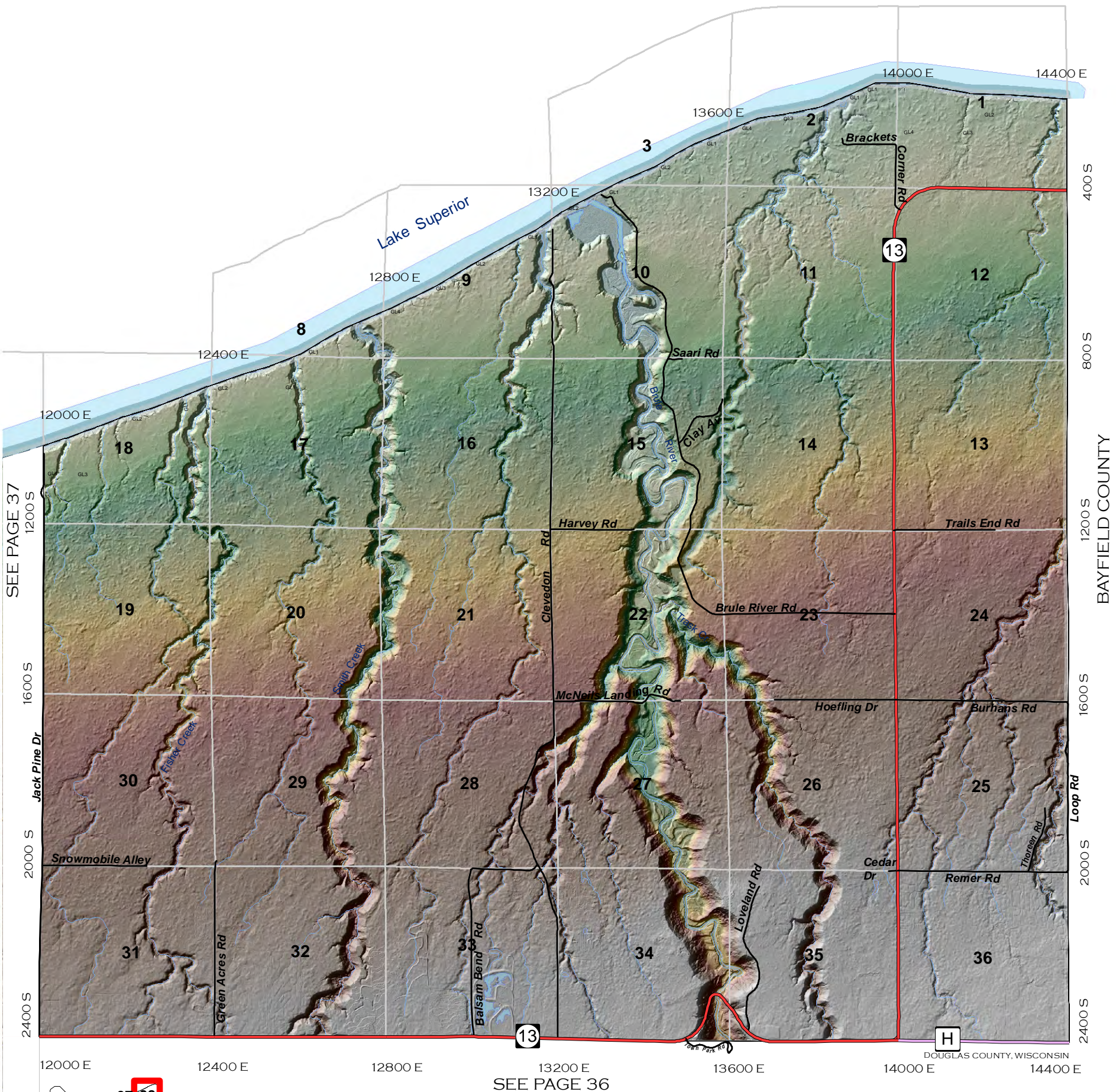

31	32	33	34	35	36
25	26	27	28	29	30
19	20	21	22	23	24
13	14	15	16	17	18
7	8	9	10	11	12
1	2	3	4	5	6

Legend

- US Highway
- State Highway
- County Road
- City Streets
- Town Roads
- Unpaved Roads
- Village Roads
- Private Roads
- Forest Roads
- Pipelines
- Railroads
- Major Trails
- Lakes/Rivers
- Municipalities
- State Non DOT Land
- Douglas County FL
- Douglas County SU
- Douglas County Wildlife

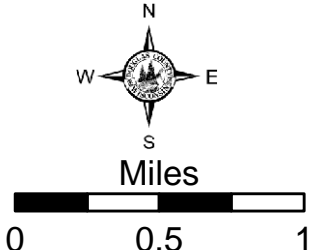

Village of Poplar

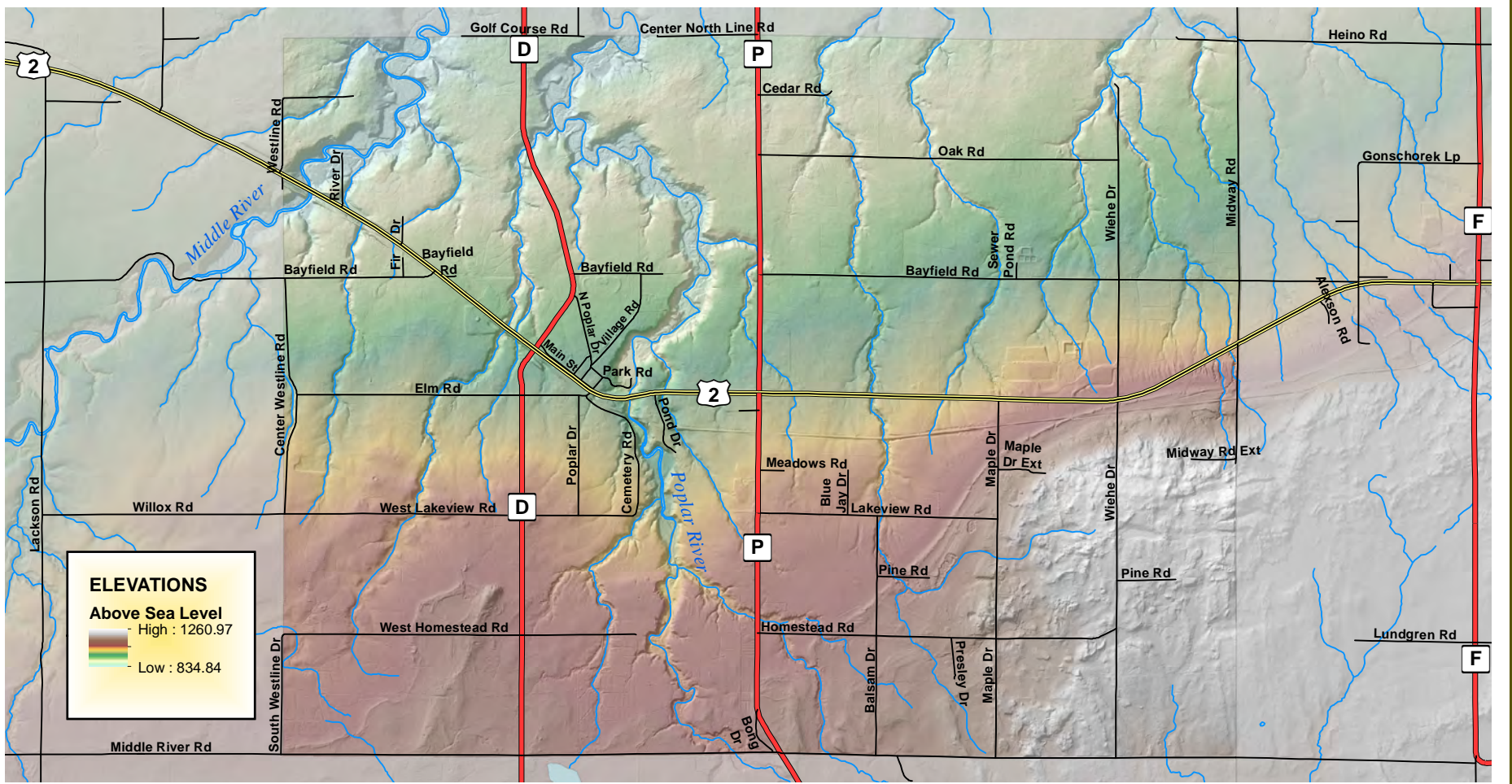

Village of Solon Springs

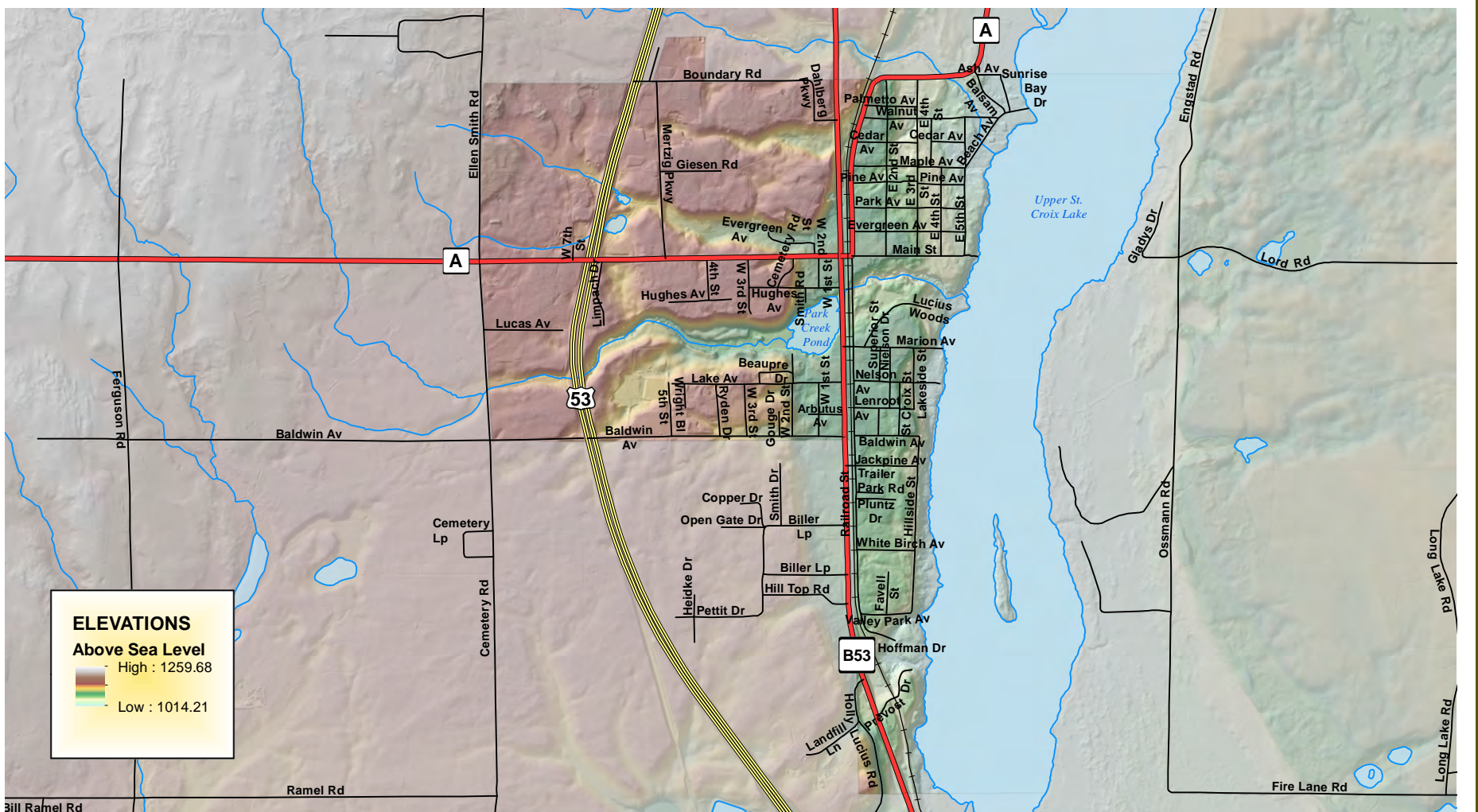

Village of Superior

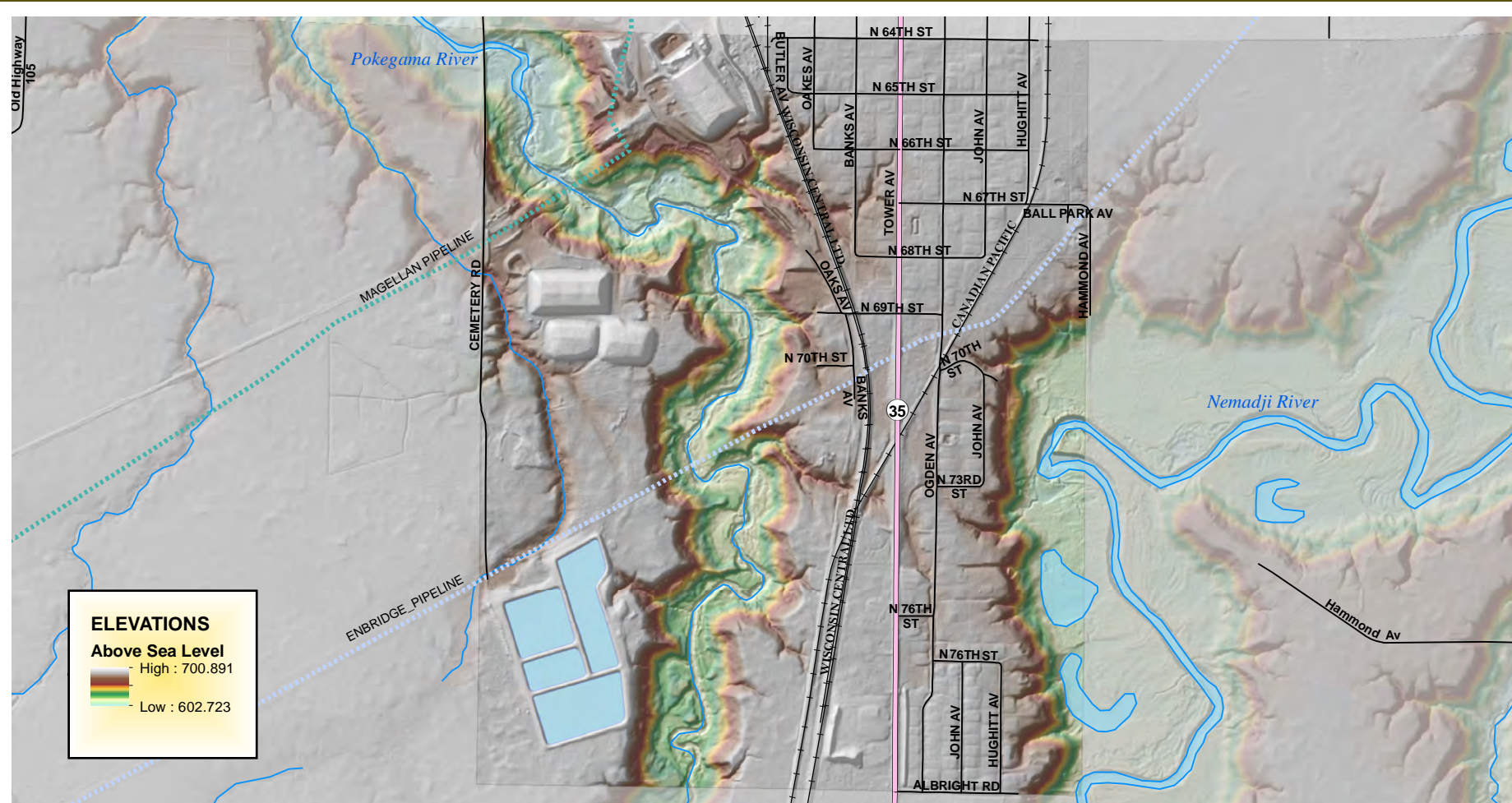

Village of Oliver

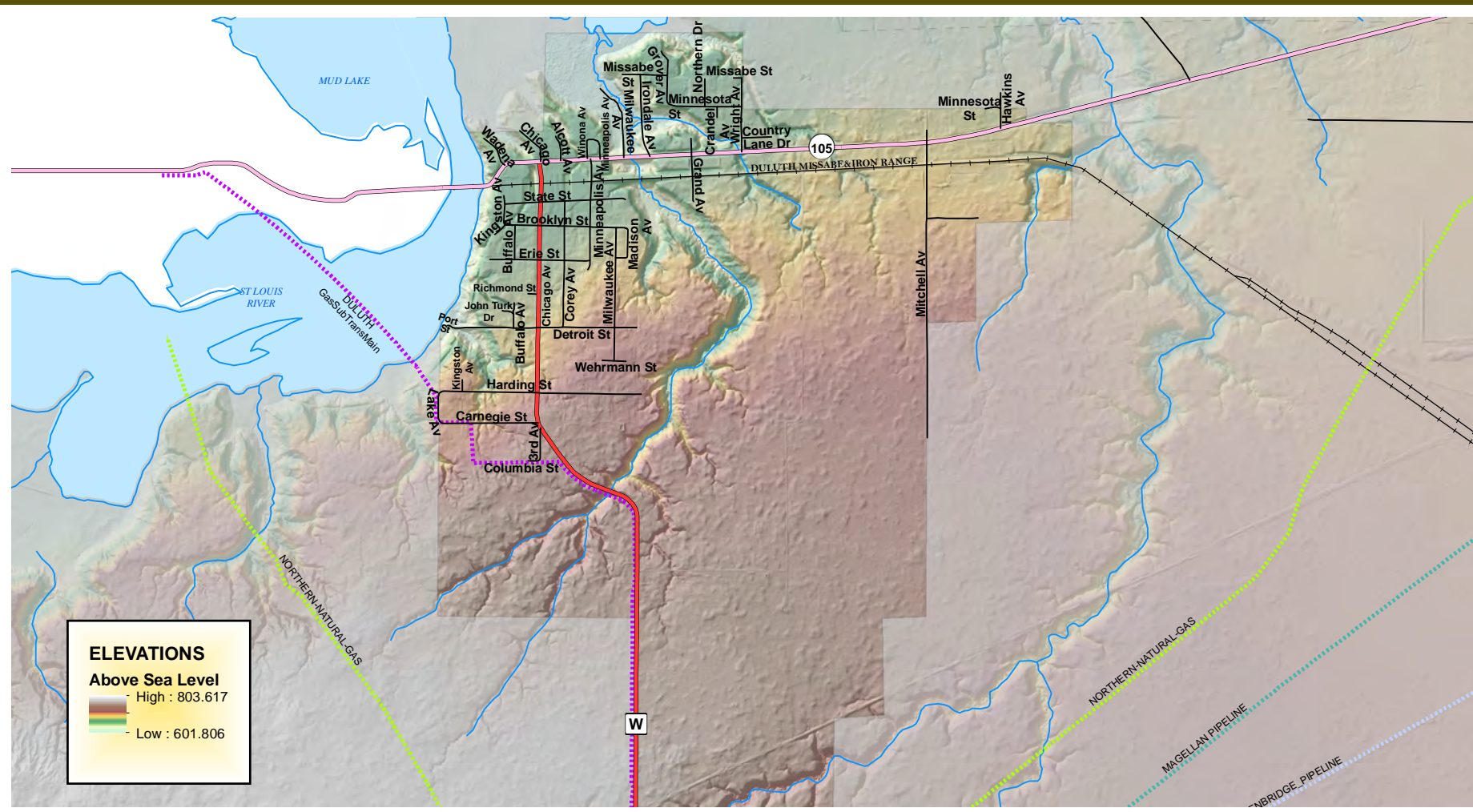

Village of Lake Nebagamon

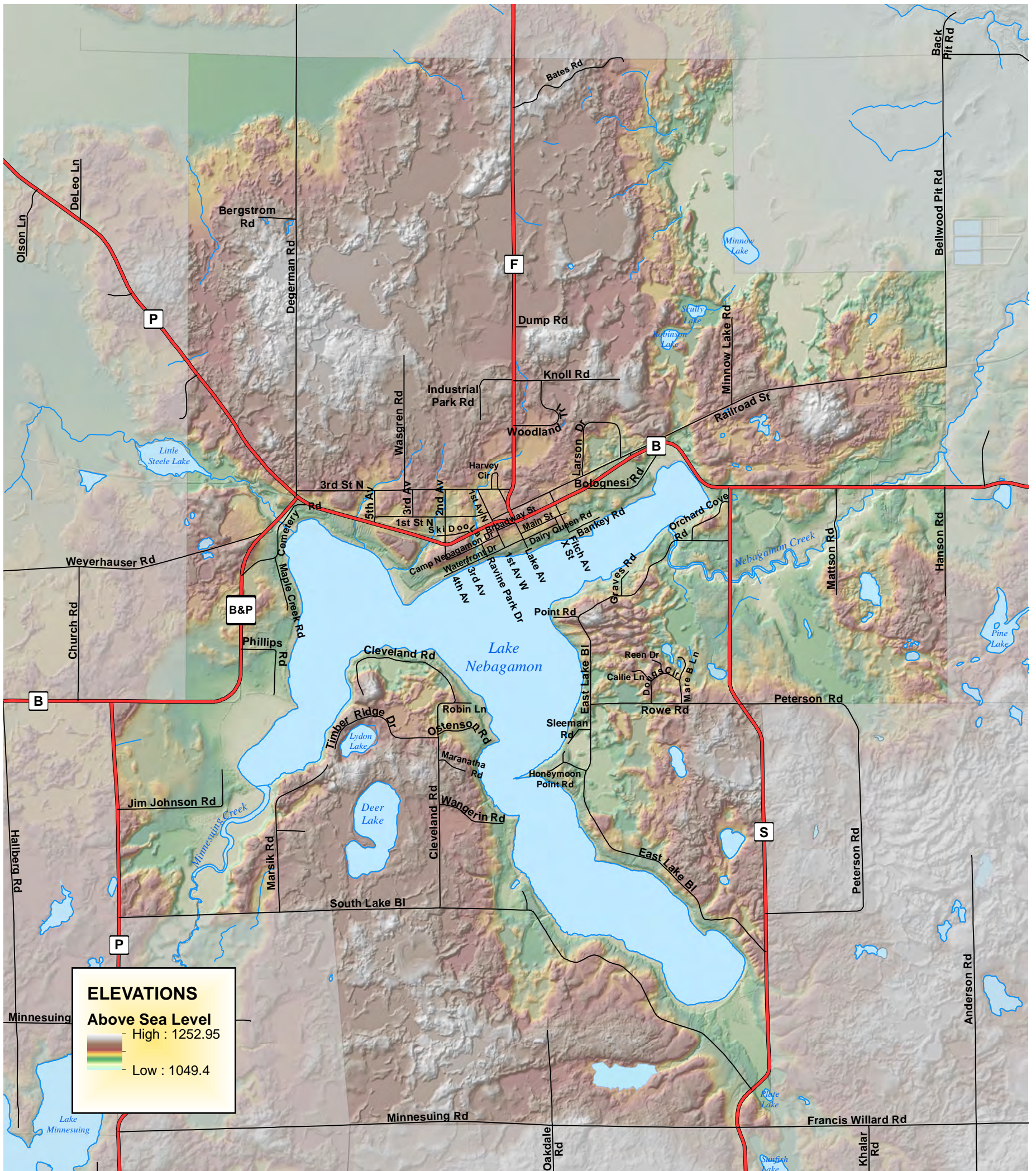

City of Superior

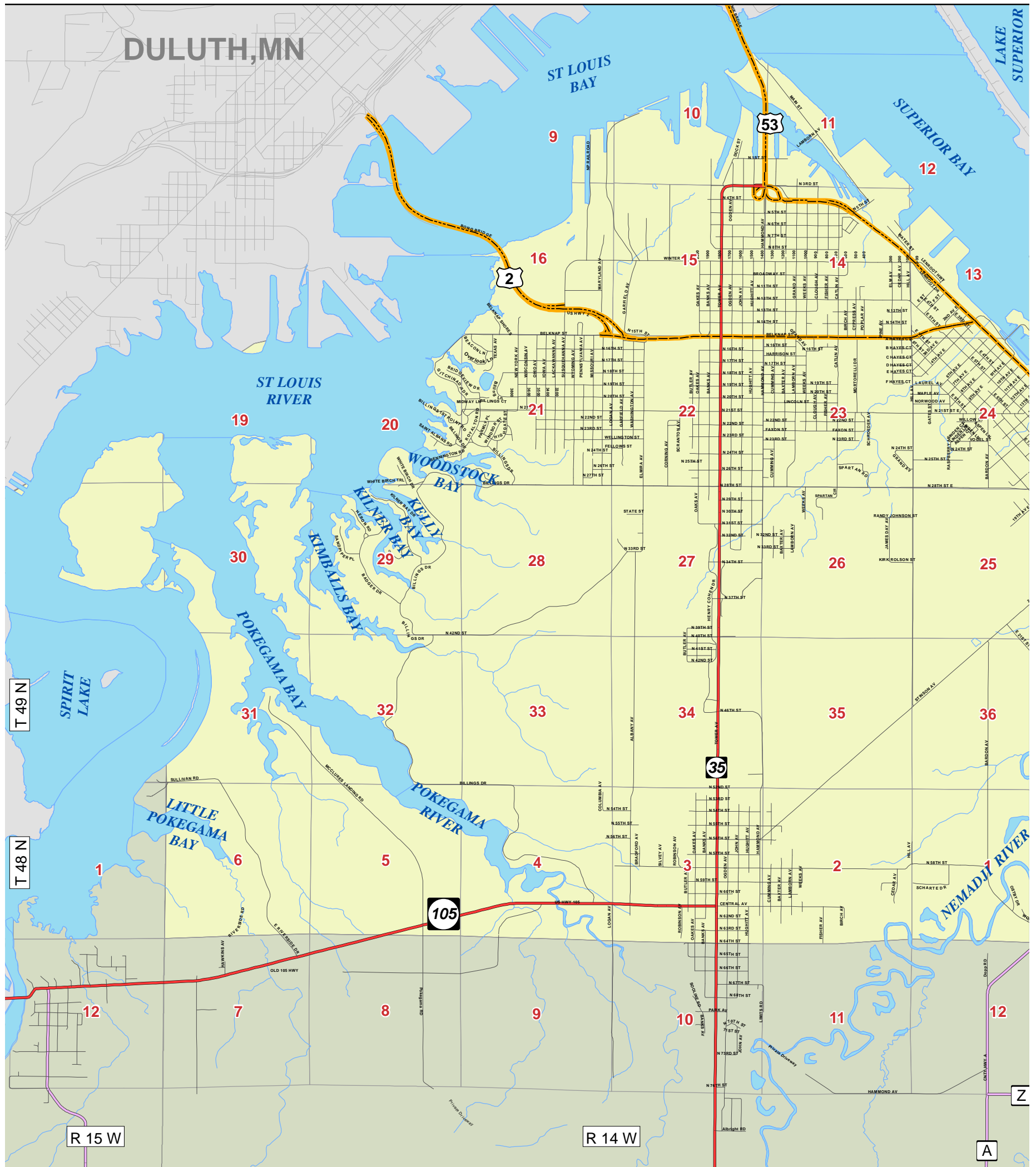



DOUGLAS COUNTY LAKES

Public Access: Detailed access information is available at dnr.wi.gov/org/water. Many public fishing piers are now wheelchair-accessible. For information on specific access sites, contact your nearest DNR office. In the column titled "Public Access," the following abbreviations describe existing access where information is available.

BR – Boat Ramp: These are sites with a defined public boat launching facility which may or may not have parking.

BF – Barrier-free Boat Ramp: These sites have a boarding dock or means of wheelchair access to boats.

P – Barrier-free Pier: These piers were designed to accommodate wheelchairs.

T – Walk-in Trail: These access sites are partially developed, excluding a boat ramp, and are entirely within public lands.

R – Roadside: These sites do not include any access developments. Public roads with a marked right-of-way extending to the water provide a limited degree of access.

W – Wilderness in Public Ownership: A lake is in a wilderness area if there are no roads or buildings within 200 feet of the waterbody. Wilderness lakes have no defined walk-in trail to the water.

BW – Barrier-free Wilderness Access: These sites have a firm surface to gain access to the water, but no special piers or ramps.

NW – Navigable Water: Navigable access is provided by the presence of an inlet or outlet stream which furnishes adequate boat access to a lake. A small stream (not large enough to float a boat) does not provide effective navigable access.

For those waters marked with an "x," some type of access, other than navigable water access, is available. Regulations governing boat usage are effective on certain lakes and are posted at the public access sites.

Map: If a contour lake map is available, an "X" appears in the column called "Map." Nearly one-fourth of all the named lakes in the state have been mapped.

Lake Type: The following abbreviations describe the category of lake type:

DG drainage lake
SP spring lake
SE seepage lake
DN drained lake

Fish Species: The relative abundance of various game fish species including muskellunge, northern pike, walleye, largemouth bass, smallmouth bass, panfish, trout, catfish and sturgeon is listed. Abundance of a fish species is coded using the following symbols (absence of a symbol means that a fish species is not present):

A abundant
 C common
 P present

Exotic Species (be sure to check current postings)

E Eurasian water milfoil (*Myriophyllum spicatum*)
 (an invasive aquatic plant)
 Z Zebra mussel (*Dreissena polymorpha*)

Mercury and PCBs are the contaminants of greatest concern in fish prompting recommendations that people limit or avoid eating certain species of fish from many waters throughout the nation. To reduce your exposure to these contaminants, Wisconsin provides advice to help you choose what fish and how much fish to eat. Current, up-to-date information on lakes with mercury or pcb contaminant issues are available at <http://dnr.wi.gov/topic/fishing/consumption/>.

Source: Wisconsin Department of Natural Resources
 "Wisconsin Lakes" Book

<http://dnr.wi.gov/lakes/lakebook/wilakes2009bma.pdf>

Lake	Lake Class	Page #	Area	Max Depth	Mean Depth	Public Access	Lake map	Lake type	muskie	northern pike	walleye	LM bass	SM bass	panfish	trout	exotic species
Alexander	3	5	51	8	5	BR	X	SE		P		P		P		
Amnicon	1	20	426	31	10	BF	X	DG	C		P			C		
Anderson	3	23	6	23	10	R	X	SE							C	
Apple	3	4	6	11		T	X	SE								
Arnold	3	9														
Arrowhead (Beglinger)	3	4	11	47				SE				P		C	P	
Balsam	3	19														
Bass (43-12-10)	2	4	128	27	12	W	X	SE		P	P	C		C		
Bass (45-11-32)	3	17	53	9	6	BR	X	SE		C	P	C		C		
Bear (Tozer)	2	14	47	15	8	BR	X	DG	C		P	P		C		
Beaupre Springs	3	17	2	5		T		SP							P	
Beauregard	2	18	93	20	11	BR	X	SE		P	P	P		C		
Bennett	3	4	30	17				SE							C	
Bergen Creek Springs	3	4	7	6		T	X	SP							P	
Big	2	24	41	7		W		SP		P					C	
Bird Sanctuary	3	10	10	8		T		SE								
Black	2	13	80	4	3	NW	X	DG				P		P		
Black Fox	3	18	36	5				SE							P	
Blue Springs	3	23	1	4		NW		SP							P	
Bluegill	2	4	21	77			X	SE		P	P	P		P		
Bond	2	4	292	67	30	BR	X	SE		P	P	C	P	P		
Boot	3	18	16	2				SE								
Breizman	3	19	13	21	12	BR	X	SE		C		P		C		
Buckley Spring	3	3	4	10		NW		SP							P	
Buffalo	2	4	42	33				SE		C		C		C		
Catherine	3	18	72	11			X	SE				P		P		
Cedar Island Ponds	3	24	27	15				SP							A	
Chain, Lower	2	5	98	11	5	BR	X	SE		C		P		P		
Chain, Upper	3	5	77	5	3		X	SE								
Cheney	3	17	20	18	7		X	SE				C		C		
Clear	3	4	36	39			X			P	P	C		C		
Clyde	3	5	49	11			X	SE				C		P		
Coffee	3	23	11	31			X	SE				P		C		
Cranberry	2	3	172	19	11	BR	X	DG		C	P	C		C		E
Cranberry Creek Flowage	2	21	346	6				DG								
Cranberry Spring	3	4	1	12		NW		SP							C	
Cream	3	23	5	17				SE							C	
Crooked	3	6	32	9		T	X	SE				C		C		
Crotty	3	5	52	16		W	X	SE							C	
Crystal	3	3	288	22	11	BR	X	SE		C	P	P	P	C		
Deer (43-13-11)	3	3	19	19				SE							P	
Deer (46-11-2)	3	23	49	6				SE								
Deer (46-13-10)	3	21	5	28			X	SE							A	
Deer Print	3	18	20	7			X	SE								
Dowling	1	21	154	13	7	BR	X	DG	C		C	P		P		
Eau Claire Flowage	2	5	56	22	8	R	X	DG		C		P	P	P	P	
Eau Claire, Lower	1	12	802	41	22	BR	X	DG	P	C	C	P	P	C		
Ellison	2	18	110	18	13		X	SE				P	P	P		
Empire Swamp	3	9														
Ferguson	2	16	10	7				DG								
Flamang	3	11	7	17				SE				P		P		
Flat	3	11	58	6	3	T	X	SE								
Frahm	3	5	83					DG								
Gander	2	23	54	27	11		X	SE		P		P		P		
Gilbert	3	17	8	6		T	X	SE								

Lake	Lake Class	Page #	Area	Max Depth	Mean Depth	Public Access	Lake map	Lake type	muskie	northern pike	walleye	LM bass	SM bass	panfish	trout	exotic species
Glacier (Round) (43-13-12)	2	3	36	76	28		X SE						P	C		
Goose	3	6	38	5		T	SE									
Grover	3	5	7	8	4	T	X SE							C		
Harriet	3	5	17	18			X SE				C			C		
Haugen (Pagan)	3	6	27	25		W	X SE				P			C		
High Life	3	18	20	6			X SE									
Hoodoo	3	30	32	13			SE			P	C			P		
Hopkins	3	18	15	17			SE				C			C		
Horseshoe (Tank)	2	23	4	45			X SE			P	P			C		
Horseshoe Springs	3	12	6	4			SP								P	
Interfalls (Manitou)	3	26	27	13	7	T	X DG		P		P			C	P	
Island	3	17	46	17	8		X SE		P	P	C			C		
Jack Pine	3	18	15	12			X SE				C			P		
Kreide (Two Mile)	3	4	47	7		R	X SE									
Lake of the Woods	3	17	34	18	6	BR	X SE				C			C		
Leader	2	4	160	56	22	BW	X SE		C	P	C			P		
Long (43-12-11)	3	4	17	5		T	X SE							P		
Long (45-11-31)	2	17	46	18	8	BR	X SE		C		C			C		
Long (46-13-10)	3	21	18	10			X SE		P		P			C		
Long (43-11-36)	3	5	41	15			X SE				C			C		
Loon (43-13-27)	3	3	58	18			X SE				C			C		
Loon (45-10-13)	2	18	109	20	8	R	X SE		C		P			A		
Lucius	2	24	19	7		NW	SP		P						C	
Lund	2	12	75	31			X SE			P	P			A		
Lydon	2	23	10	15		W	SE				C			C		
Lyman	2	21	403	15	7	BF	X DG	C		C	P			C		
Lynch Spring	3	17	2	11		R	SP								C	
Mahogany Marsh	3	6	16	3			SE									
McDougal Springs	3	24	3	7	1	NW	SP								C	
McGraw, Big	2	2	135	25	13	BR	X SE		P		P			A		
Metzger	3	11	12	29			X SE		C		C			A		
Mills	3	17	8	7		T	X SE									
Minnesuing	1	23	432	43	18	BF	X DG		C	P	P	P	C	P		
Minnow	3	30	11	18			SE		C		P			C		
Minong Flowage	2	3	1,564	21	9	BR	X DG		C	A	P	P	C		E	
Mirror	3	18	25	8			X SE							P		
Moose	3	21	13	9		T	X SE							P		
Moose Br Flowage	3	15	40	5		T	DG									
Muck (43-12-35)	3	4	19	5			X SE									
Muck (45-10-12)	3	18	39	6			SE							P		
Mud (44-10-12)	3	12	56	6		T	X SE									
Mud (46-14-14)	3	20	47	3			X SE									
Mud Creek Springs	3	18	4	12			SP									
Mulligan	2	5	77	4	3	BR	X DG		P							
Murray	3	18	43	15			X SE				P			A		
Muskrat	3	17	20	9		R	X SE									
Nebagamon	1	29	914	56	20	BF	X DG		C	P	P	P	C	P		
Newman	3	21	12	12			X SE				P			P		
One Buck	3	21	5	30		T	SE							C		
One Mile	3	4	39	6			X SE									
Ox, Lower	3	11	38	16	3	BR	X DG		C	C	C			C		
Ox, Upper	2	11	64	19	8	BR	X DG		C		C			P		
Paradise	3	18	21	6			X SE									
Park Creek Pond	2	16	11	7	3	T	SP				C				P	
Person	3	3	172	12	7	BR	X SE		C	P	P			C		
Peterson	3	4	33	10			X SE									
Pickereel	3	4	58	24		BFT	X SE		C		P			A		
Pine	3	30	12	8			SE									

Lake	Lake Class	Page #	Area	Max Depth	Mean Depth	Public Access	Lake map	Lake type	muskie	northern pike	walleye	LM bass	SM bass	panfish	trout	exotic species
Plate	3	23	1	22			X SE									
Poplar River Pond	2	29	9	14	6	NW	X DG							C	C	
Radigan Flowage	2	1	140	10	2	BR	X DG		C					P		
Rainbow	3	4	6	39			X SE				C			P		
Red	2	5	258	37	11	BR	X SE		C	P	P	P	P	C		
Reichuster	3	20	13	5			SE									
Rock	3	18	42	15	6	BR	X SE				C			C		
Round (46-13-15)	3	21	8	11			X SE					P		P		
Rush	3	24	22	9	5	BR	X SE					P		A		
Sand	2	18	101	18	9	R	X SE		C		P			P		
Sand, Little	3	18	74	21	12	BR	X SE		P	C	C			C		
Saunders Pond	3	30	2	8			SP								P	
Sauntrys Pocket	2	5	110	9	4	BR	X SE		C		C			P		
Sawyer	3	6	12	9		W	X SE									
Scott	3	3	22	14			X SE				C			A		
Scout	3	21	30	6			X DG									
Scully	3	29														
Seventeen	3	14	3	14			SE									
Shoberg	3	17	6	6			SE									
Simms	2	11	154	41	27	T	X SE		P		C			P		
Simms, Little	3	12	12	11			X SE							C		
Smith	3	17	30	5			SE									
Snake	2	6	88	35	15		X SE		A		C			C		
Snipe	3	4	21	20			X SE		P		C			P		
Spider	3	4	63	15			X SE		C		C			C		
Spring	3	24	12	8		NW	SP		C						C	
Spring, Big	3	17	1	4		W	SP								P	
St. Croix Flowage	2	10	1,913	28	7	BF	X DG		C		C			C		E
St. Croix, Upper	1	16	855	22	13	BR	X DG		C	C	P	P		P		
Steele	2	29	157	8	2	R	X SE		P					P		
Steele, Little	2	29	23	14		NW	DG		C		C			P		
Sullivan	3	5	81	8	4		X SE									
Sunfish (Redding)	3	24	8	28			X SE		P		C			C		
Swenson	3	11	15	15			SE				C			P		
Thorn	3	6	29	6	4	W	X SE		P		C			P		
Three Buck, Lower	3	21	3	7			SE									
Three Buck, Middle	3	21	1	6			SE									
Three Buck, Upper	3	21	2	6			SE									
Twin, East	3	17	113	5	4		X SE		P							
Twin, North	2	23	19	14			DG				C			C		
Twin, South	3	23	29	5			DG				P			P		
Twin, West	3	17	66	5	4	R	X SE							C		
Two Mile (Halfway)	3	4	97	31	15	R	X SE		P		P			C		
Unnamed (5-43-10)	3	6	25	3			SE									
Unnamed (20-43-11)	3	5	32	7			SE									
Unnamed (26-43-11)	3	5	21	5			SE									
Unnamed (14-43-12)	3	4	31	3			SE									
Unnamed (14-43-12)	3	4	34	4			SE									
Unnamed (21-43-12)	3	4	22	5			SE									
Unnamed (7-43-12)	3	4	31	4			SE									
Wagner	2	4	21	32			X SE		P		C			P		
Wascott	3	4	6	7			SE									
Webb	2	4	55	25		W	X SE		C		C			C		
Whiskey	3	24	10	26			SE				C			C		
Whitefish (Bardon)	3	4	832	102	30	BF	X SE		P	P	P	P	P	P	C	
Whiteside	3	12	16	19			X SE		P		P			C		
Wilson	3	3	27	9			SE		C					A		
Yoekel (Yokel)	3	4	5	7		T	X SE									

DOUGLAS COUNTY TROUT STREAMS

Stream Name	Start Mile	End Mile	Class	Brook	Brown	Rainbow
Amnicon River, Little	0	6.53	3	n		
Amnicon River, Little	6.54	13.78	2			
Anderson Creek	0.01	7.6	1			
Angel Creek	0	1	1			
Arnold Creek	0	3.72	1	n		
Bacon Creek	0	3.77	1	n		
Balsam Creek, Big	0	3.17	3			
Balsam Creek, Big	3.17	19.6	2			
Balsam Creek, Big	19.7	22.29	1			
Balsam Creek, Little	0	4.56	1	n		
Balsam Creek, Little	0	0.46	1			
Balsam Creek, Unnamed Trib to	0	1.53	1			
Balsam Creek, Unnamed Trib to (23-47-15)	0.01	4.34	1			
Beaver Creek	0	2.93	2	x		
Beebe Creek	0	4.29	1	n	n	
Bergen Creek	0.96	4.23	3	x		
Bergen Creek	4.23	7.37	2	x		
Black River	0	7.44	3	x		
Black River	7.44	31.11	3	x		
Blueberry Creek	0	4.5	1	n, a	n, a	
Blueberry Creek Tributary (17-47-10)	0	2.1	1		n, a	
Bois Brule River	0	45	1	n, a	n, a	
Bois Brule River, East Fork	0	1.17	1	n, a	n, a	
Bois Brule River, Little	0	3.17	1	n, a	n, a	
Bois Brule River, Trib (11-47-10)	2.48	4.09	1		n, a	
Bois Brule River, Trib (22-47-10)	0	4	1			
Bois Brule River, Trib (2-47-10)	0	0.44	1			
Bois Brule River, Trib (34-47-10)	0	0.72	1			
Bois Brule River, West Fork	0	2	1	n, a	n, a	
Bois Brule River, Unnamed Trib to	0	1.21	1			
Bois Brule River, Unnamed Trib to	0	1.27	1			
Bois Brule River, Unnamed Trib to (11-47-10)	0	2.48	1			
Boyles Brook	0	3.16	2			
Buckety Creek	0	3.13	2			
Buckety Creek	3.14	6.44	3			
Buckley Creek	0	6.5	2			
Casey Creek	0	5	1	n, a	n, a	
Catlin Creek	0	0.43	3			
Catlin Creek	0.43	3.96	1			
Copper Creek	7.18	9.58	2			
Copper Creek, Unnamed Trib to	0	1.37	1			
Cranberry Creek	0	1.42	1			
Cranberry Creek	0	6.04	1			
Cranberry Spring			1			
Eau Claire River	3.02	15.95	3	x		
Empire Creek	0	4.66	1			
Jerseth Creek	0	1.47	1	n		
Leo Creek	0	2.46	2	n		
Leo Creek	2.46	6.75	3			
Miller Creek	3.52	6.53	2			
Mud Creek	0	4	2			
Mud Creek	0	4	2			
Nebagamon Creek	0	5.16	2	n, a	n, a	
Ounce River	0	12.04	3	n		
Ounce River	12.04	25.08	3			

Stream Name	Start Mile	End Mile	Class	Brook	Brown	Rainbow
Ox Creek, Lower	1.1	2.75	2			
Ox Creek, Lower	2.75	4.39	3			
Ox Creek, Upper	0.27	6.35	2	x		
Park Creek	0	0.46	3	n		
Park Creek	0.62	3.57	2			
Park Creek Pond			3			
Percival Creek	0	1.6	1	n, a	n, a	
Poplar River	0	15.47	3	x		
Poplar River	15.47	27.08	2			
Potter Creek	0	2.03	1			
Red River	0	6.3	1			
Rock Creek	0	2.38	3			
Rock Creek	0	3.4	3			
Rock Creek	2.39	4.79	1			
Rock Cut Creek	0	3.69	2	n	n	
Rocky Run	0	2.51	1	n	n, a	n, a
Sandy Run Creek	0	1.65	1	n	n, a	n, a
Silver Creek	1	5.81	2	x		
Spring Creek	0	2.74	2	n	n	
Spring Creek (Solon Spring Creek)	0	2.51	2	n		
St Croix Creek	0	1.04	1	n		
Trask Creek	3.85	5.9	3	n	n, a	n, a
Trask Creek	5.9	8.04	2			
Wilson Creek	0	2.63	1	n	n, a	n, a

KEY

Class 1

High quality trout waters that have sufficient natural reproduction to sustain populations of wild trout, at or near carry capacity. Consequently, streams in this category require no stocking of hatchery trout. These streams or stream sections are often small and may contain small or slow-growing trout, especially in the headwaters.

There are 5,400 miles of Class 1 trout streams in Wisconsin and they comprise 41% of Wisconsin's total trout stream mileage.

Class 2

Streams in this classification may have some natural reproduction, but not enough to utilize available food and space. Therefore, stocking is required to maintain a desirable sport fishery. These streams have good survival and carryover of adult trout, often producing some fish larger than average size.

There are 5,911.6 miles of Class 2 trout streams in Wisconsin and they comprise 45% of Wisconsin's total trout stream mileage.

Class 3

These waters are marginal trout habitat with no natural reproduction occurring. They require annual stocking of trout to provide trout fishing. Generally, there is no carryover of trout from one year to the next.

n = naturally reproducing species

x = stocked species

a = anadromous (migrating from a lake to a stream to spawn) species

OWNER INDEX

Owner_Name	Pg	Sec	Owner_Name	Pg	Sec	Owner_Name	Pg	Sec	Owner_Name	Pg	Sec
3 GUYS ADVENTURES LLC,	35	36	AIRD, LEONARD	33	15	AM NEBAGAMON LLC,	29	36	ANDERSON, DEBORAH K	23	9
18TH HOLE LLC,	28	35, 36	AJER, CHARLES J & CONNIE M	8	13	AMACHER, SCOTT D & HEIDI J	28	34, 35	ANDERSON, DENNIS K & LINDA M	3	25
100 YARDS IN LLC,	30	12	AJER, CHARLES J	8	14	AMBER, PAUL J & SUSAN I	23	1	ANDERSON, DONALD & ESTHER	21	22
117 LLC,	27	5, 6	AKB GETAWAYS LLC,	29	35	AMBLER, ROBERT J & DIANNE	4	28	ANDERSON, DONALD & GERALDINE	17	19
5453 E WILKINSON RD LLC,	27	29	AKENSON, BRUCE E	12	33	AMBORN, MICHAEL J & CHRISTEEN A	10	34	ANDERSON, DONALD A	4	31
8236 OAKDALE LIVING TRUST,	23	13	AKER, GAVIN DEREK	28	15	AMBRIDGE RANGE INC,	33	8	ANDERSON, DONALD M & JULIE A	35	24
A			AKER, KENNETH E & MARIANNE D	32	12	AMERICAN LEGION LOCKMAN, JENSEN POST 499	11	31	ANDERSON, DONALD M & JULIE	35	23, 24
A & D INVESTMENTS OF ST CROIX COUNTY LLC,	1	23	ALBANO LIFE ESTATE, RICHARD L & JUDITH L	9	35	AMMER, STEVEN G & SAMANTHA P	28	19	ANDERSON, DONALD R	35	34, 35
AAMODT, JON E & PAULA L	29	36	ALBANO, RUSSELL L & MARIA J	9	21	AMNICON ENTERTAINMENT LLC,	34	28	ANDERSON, DOUGLAS C	21	22
AAMODT, RON & KRISTEN	27	30	ALBANO, WILLIAM G & DEBRA A	22	15	AMNICON FOUNDATION,	27		ANDERSON, DOUGLAS N	17	18
AAT COMMUNICATIONS CORP,	32	7	ALBERTS, GARY G	4	17		34	27, 33, 34	ANDERSON, DOUGLAS P	14	5
AB JOHANSEN,	17	26		10	33, 34	AMNICON SCHOOL DISTRICT #1,	28	9	ANDERSON, DWANE R & SANDRAM	35	2
ABBETT, DEBRA ANN	23	21		16	33	AMNICON-DOWLING LAKE MANAGEMENT DISTRICT,	20	13	ANDERSON, EDWARD R & HEATHER M	28	23
ABBOTT LIFE ESTATE, FRANK T	31	12	ALBERTSON, HAROLD H	6	7	AMORDE LIFE ESTATE, EUGENE O & CAROL J	33	30	ANDERSON, EDWARD R	11	16
ABBOTT, CARROLL & SUSIE A	33	7	ALBERTSON, TRACY M	35	23				ANDERSON, ERIC A & REBEKAH A	23	2
ABBOTT, FRANK L & STACY C	26	27	ALBRECHT, GALEA D	15	25	AMORDE, TROY W & KARIA	27	20, 28	ANDERSON, ERLAND D & GLORIA J	4	17
ABBOTT, JAMES A & DEBRA J	31	12	ALBRECHT, LEONARD F & ANNETTE P	25	26	AMOTH, ROBERT T & WANDA J	29	4, 9	ANDERSON, EUGENE H & LILA M	5	6
ABELL, DONALD L & SALLY	22	26		32	34	AMSTUTZ TRUST, DONNA R	23	2	ANDERSON, GARY S	34	29
ABELL, MATHEW J	29	8	ALBRIGHT, DAVID R & CYNTHIA H	30	14	AMUNDSON, DARRIN A	19	8	ANDERSON, GARY W	36	15
ABERNETHY, JINELL K	17	19	ALBRIGHT, DONALD A	34	33	AMUNDSON, DOUGLAS S & LORI J	18	25	ANDERSON, GEORGE W	35	26
ABEYTA, RANDAL M	33	20, 29	ALBRIGHT, ROBERT G & SHERRY	32	10, 15	AMUNDSON, RAYMOND E & KATHLEEN M	1	20	ANDERSON, GERALD K & PATRICIA M	36	8, 9, 17
ABLEIDINGER, CHRISTOPHER A	4	1	ALBRIGHT, ROBERT G	32	10, 14, 15	AMYS REVOCABLE TRUST, GARY L & SHERRY L	18	35		37	30
	10	36	ALBRIGHT, ROBERT J	33	25				ANDERSON, GREGORY B	1	31
ABLEMAN, RICHARD A & MICHELLE E	22	29	ALBRIGHT, WILLIAM C & KATHY A	17	18				ANDERSON, GREGORY J & JEAN A	23	12
ABRAHAM, FERDINAND W & BETTY D	31	12	ALDER B LLC,	26	4	AMYS, ANDREW C & KRISTINA M	28	9	ANDERSON, GREGORY J & SHERRY M	11	2
ABRAHAM, GARY LEE & JULIE CLAIR	31	12	ALDERSON LIVING TRUST,	6	18	AMYS, ARTHUR E & SUSAN J	28	9	ANDERSON, GREGORY R	5	20, 21
ABRAHAMSON, DENNIS D & AMY J	12	26	ALDERSON, DONALD L & PATTY L	6	18	AMYS, BETTY J	28	15	ANDERSON, HARRY C & BRENDA M	25	10
ABRAHAMSON, SCOTT	22	6	ALEXANDER LAKE ESTATES,	5	12	AMYS, BRIAN	22	30	ANDERSON, HERBERT L & CONSTANCE M	21	2
ABRAHAMSON, BETTE G	35	10	ALEXANDER, CECIL E	21	7	AMYS, DAVID A & DEBORAH S	23	1	ANDERSON, IAN C & ILSA	32	10
ABRAHAMSON, COLE M & KRISTEN A	29	33		26	14	AMYS, DEAN R	28	15	ANDERSON, JAMES D & CAROL A	16	35
ABRAHAMSON, DENNIS E & CYNTHIA L	29	26	ALEXANDER, EMIL J & CLAUDINE	34	33	AMYS, DONALD M	34	34	ANDERSON, JAMES H & JANET S	26	14
ABRAHAMSON, DUANE S & LAURETTA A	28	7	ALEXANDROU, MARIO & MAIJA G	29	34	AMYS, GERALD R & SHELLY R	29	18	ANDERSON, JAMES P & CAROLYN M	29	6
ABRAHAMSON, PAT RANDALL	28	5, 6	ALEXSON, JUSTIN S	29	3	AMYS, GREGORY L & SUSAN L	23	3		35	29, 30, 32, 33
ABRAHAMSON, PATRICK A	28	6, 7	ALEXSON, MARK A & LYNETTE M	29	3	AMYS, MARK	29	19, 30	ANDERSON, JAMES P	35	30
ABRAHAMSON, SHAWN M	28	7	ALEXSON, MARK A & LYNN M	29	3	AMYS, RICHARD P & NEDRA K	28	15	ANDERSON, JASON D	5	6
ABRAHAMSON, SUSAN L	37	21, 28	ALEXSON, REED A	29	7	AMYS, RICHARD P	28	15	ANDERSON, JASON MICHAEL	34	32
ABRAMIANTS, VIATCHESLAV	9	13	ALEXSON, ROSS & RANDY GABRYS-	29	36	AMYS, RODNEY & TANYA	28	14	ANDERSON, JEFFREY M	32	10
ABRAMS LIFE ESTATE, NORMA J	5	1	ALEXSON, ROSS A & RANDY N	29	36	AMYS, STEVEN A & KALLIE M	33	25	ANDERSON, JEFFREY R	12	33
ABRAMS, AMY H	24	3	ALEXSON, VANCE	35	35	ANCLAM, RUSSELL J	12	25	ANDERSON, JOANNE L	1	34
ABTS, GREGORY J	16	14	ALF, STEPHEN J & ESTHER M	4	1	ANDERSEN, CHAD & STACIE	6	3	ANDERSON, JODI LYNN	32	10
ACHMAN, KYLE & SARAH	28	7	ALFRED W & BARBARA J SCHRANK REVOCABLE TRUST,	6	18	ANDERSEN, CHAD A & STACIE M	6	3	ANDERSON, JOHN A & LORIANN	4	31
ACHTERBERG, KARL J	12	36	ALHOLM, DONNA M	35	34	ANDERSEN, GARY J	37	21	ANDERSON, JOHN J	36	18
ACHUCARRO, RAMON	35	10	ALHOLM, LOUISE E	35	1	ANDERSEN, JAYME N & SHANE	29	11	ANDERSON, JON M & CAROL J	16	25
ACKER LIFE ESTATE, SHIRLEY A	20	12		37	25	ANDERSEN, SHAUN K & SARA J	4	2	ANDERSON, JON M & CHRISTINA M	3	26
ACKERSON, DOMINIC & MARIA	16	25	ALHOLM, MATTHEW G & HOLLY C	34	22	ANDERSEN, JOINT REVOCABLE TRUST, ROGER C & MARYLIN R	21	7	ANDERSON, JOSEPH L	2	28
ACKERSON, JEREMIAH P	34	3	ALIVENTURES LLC,	22	26				ANDERSON, JOSEPHINE A	25	9
ACKERSON, JOSHUA	34	12	ALLARD REVOCABLE TRUST, CAROLYN FRANCES	4	31	ANDERSON LIFE ESTATE, EDWIN J & JEAN S	23	12	ANDERSON, KAREN A	3	26
ACKERSON, PAUL M	34	3	ALLEN, BRENDA J	35	20	ANDERSON LIFE ESTATE, RICHARD W	34	34	ANDERSON, KATIE E	23	16
ACKERSON, ROY L & JANICE C	26	24	ALLEN, BROC	25	24	ANDERSON LIFE ESTATE, ROBERT C & BARBARA A	30	28	ANDERSON, KENNETH G	26	12
ACKLEY, DOUGLAS F & LOIS M	21	15		26	31	ANDERSON LIFE ESTATE, EDWIN J & JEAN S	23	12	ANDERSON, KERRY A & CYNTHIA A	27	9
ACTON, THOMAS C & DANESE R	33	35	ALLEN, CHARLES & BEVERLY	3	22	ANDERSON LIFE ESTATE, RICHARD W	34	34	ANDERSON, KHARISSA A	35	26
ADAMS, DAVID & LINDA	12	4		26	21, 29	ANDERSON LIFE ESTATE, ROBERT C & VOLMER R	30	28	ANDERSON, KRAIG L & ANNE M	35	29
ADAMS, DONALD A & KATHLEEN K	10	3	ALLEN, CHARLES J & BEVERLY A	26	29	ANDERSON LIFE ESTATE, ROBERT C & VOLMER R	30	28	ANDERSON, KURT & ANNE M	11	35
ADAMS, GARY P & KATHLEEN M	31	12	ALLEN, CHARLES J	32	25	ANDERSON LIFE ESTATE, ROBERT C & VOLMER R	30	28	ANDERSON, LAWRENCE H & PHYLLIS M	26	34
ADAMS, TROY D & KELLI	33	12	ALLEN, CHARLES	26	35	ANDERSON REVOCABLE TRUST, FREDERICK J & SANDRA L	4	20	ANDERSON, LEE & CORISSA L	26	21
ADAS, SANDRA A	19	29		32	25, 26	ANDERSON TRUST AGREEMENT, STEVEN A & BARBARA M	16	2	ANDERSON, LEE J & CORISSA L	27	9, 10, 16
ADEN, GEORGE H & EMMA M	16	23	ALLEN, DAVID C	26	21				ANDERSON, LEROY C	32	7
ADOLPHSON, JOHN A	27	18	ALLEN, DAVID P & NANCY M	34	10	ANDERSON TRUST, ELEANOR J & GLENN M	20	8	ANDERSON, MARC D	22	3
ADOLPHSON, LANCE R & TABITHA J	35	26	ALLEN, JEFFREY & SHANNON	27	22	ANDERSON TRUST, GORDON H & MAXINE	11	14, 23	ANDERSON, MARK A & SUSAN K	16	25
ADOLPHSON, NANCY R	27	21	ALLEN, JEFFREY N & DAWN M	12	33	ANDERSON TRUST, KIMBERLY A	28	26, 34, 35	ANDERSON, MARK E & BRENDA K	29	36
ADOLPHSON, STELLA K	29	31	ALLEN, JEFFREY R	20	31	ANDERSON TRUST, WARREN R	37	24, 25		34	31, 32
ADRIAN, BRADLEY J & ROBERTA J	11	14	ALLEN, JONATHAN DAVID	33	30				ANDERSON, MARK E	29	36
ADRIAN, ROBERT J	11	31	ALLEN, MICHAEL R & MARY L	5	12	ANDERSON TRUST,	38	19	ANDERSON, MARK J	29	35
AFFORDABLE INC,	34	30	ALLEN, ROBERT E & JANET I	33	24				ANDERSON, MARTIN J	30	30
AGACKI LIFE ESTATE, ELVIE A	34	26	ALLEN, STEPHEN G & DEBORAH K	1	34	ANDERSON TRUST,	29	26	ANDERSON, MATTHEW JAMES	35	24
AGAMAITE, ANDYA	30	13	ALLEN, TIMOTHY W & JULIE L	3	24					36	18
AGAMAITE, TAYLOR	19	3	ALLISON, GRAHAM R & HEATHER M	2	31	ANDERSON TRUST, AARON M & AMBER N	33	35	ANDERSON, MERLIN L & SHARON M	29	24
AGERTER, BARBARA A & THOMAS J	27	31	ALLSOP BROS PARTNERSHIP,	12	25	ANDERSON, AARON N	23	6	ANDERSON, MICHAEL J	5	6
AGNEWS OF BEAUREGARD LTD,	18	34	ALM HOLDING COMPANY,	25	13, 24, 34	ANDERSON, AARON	3	24		29	35
AGSTAR FINANCIAL SERVICES,	1	35	ALM, NATHAN R	26	33	ANDERSON, ALLEN K & JOY A	23	3, 6	ANDERSON, MICHAEL R & YON M	18	13
AHBO RENTALS LLC,	2	8	ALMER, DENNIS E & NANCY M	4	20	ANDERSON, AMANDA J	26	9		33	35
AHLBERG LIFE ESTATE, JOHN G & SUSANN M	22	9, 15	ALMER, DENNIS E	20	19	ANDERSON, BILL	15	21	ANDERSON, MICHAEL R	33	27
AHLBERG REVOCABLE LIVING TRUST, RODGER E & JUDITH M	22	26	ALMER, KARLA R	26	11	ANDERSON, BLANCHE	33	9	ANDERSON, NAOMI H	36	6
			ALMETH, RANDY & PAULETTE	27	21	ANDERSON, BRAD K & JODI M	5	29	ANDERSON, NATHAN W & JAY R	6	32
AHLBERG, NATHAN J & KATHLEEN M	22	23	ALTHOFF LIFE ESTATE, KATHERINE	22	5	ANDERSON, BRANDON C & MONICA P	17	31	ANDERSON, NEAL A & SHERRI A	29	26
AHLBORG, DAWN	5	12	ALTMAN, CRAIG A OR JOAN	32	10, 11	ANDERSON, BRIAN J	32	13	ANDERSON, NEIL S & TAMARA M	34	34
AHLBORG, KEVIN C & DEBRA J	11	17	ALTMAN, CRAIG A	26	4	ANDERSON, BRIAN	34	2	ANDERSON, NEIL	26	7
AHLIN, BENJAMIN S & ALLISON B	28	22	ALTMAN, CRAIG T	32	10, 11	ANDERSON, BRIT	29	36	ANDERSON, PAUL T & DAWN J	25	34
AHO LIFE ESTATE, LORRAINE H	16	24	ALTMAN, ERIC & AMY	28	10	ANDERSON, CARL D & JENNA L	31	12	ANDERSON, PAULA J	26	25
AHO, GARY H	36	24	ALTMAN, JOHN L & LINDA R	16	13	ANDERSON, CAROLE JEAN	10	12	ANDERSON, PHILIP D	36	16
AHO, KYLE J	26	25	ALTMAN, LINDA R	16	12	ANDERSON, CATHERINE M	26	4	ANDERSON, RANDY L	9	15
AHO, MILTON J & LINDA A	33	26	ALTO, JOANN E	16	25	ANDERSON, CHARLES K	32	26	ANDERSON, RICHARD A & BRENDA J	33	32
AHO, MILTON J	27	35	ALTON, ALMON J & HATTIE M	34	28	ANDERSON, CHARLISSE	34	14	ANDERSON, RICHARD I & JACKY L	1	26
AHO, RONALD G	20	7	ALWES LIFE ESTATE, JEANNETTE	12	36	ANDERSON, CRAIG D & SUSAN I	34	24	ANDERSON, RICKIE L	26	24
AHRENS JR TRUST AGREEMENT, ROBERT M	5	29	ALWES, BARBARA A & KIM W	5	28	ANDERSON, DALE	33	9	ANDERSON, RICKY C & CHERYL J	34	12
AHRENS REVOCABLE TRUST, MARGARET P	29	36	ALWORTH, ROYAL D & KAREN B	17	17	ANDERSON, DANIEL M & JILL M	4	30	ANDERSON, ROBERT A & MARCIA M	27	3
AHRENS TRUST, MARGARET P	29	36				ANDERSON, DANIEL P & MARGARET L	32	10	ANDERSON, ROBERT C & BARBARA A	29	35
AIKEN, JAMES A & TERRI A	32	10				ANDERSON, DANNY R & RACHEL D	32	28	ANDERSON, ROBERT E	26	33
AIKEN, RONALD F & CANDY K	32	10				ANDERSON, DARRRELL & DEBRA	23	10, 29	ANDERSON, ROBERT K	4	21
AIKIN, BRICE A	16	25				ANDERSON, DAVID D	15	26	ANDERSON, RODNEY D & CYNDE L	22	21
AIKIN, RUSSEL E	23	11				ANDERSON, DAVID G & TAMMY L BUHR	26	11	ANDERSON, ROGER D & MARSHAA	30	27
AIRD, JAMES E & TERESA A	4	31				ANDERSON, DAVID LEE	29	35	ANDERSON, RONALD A	20	12
AIRD, JOHN A	33	9									

OWNER INDEX

Owner_Name	Pg	Sec	Owner_Name	Pg	Sec	Owner_Name	Pg	Sec	Owner_Name	Pg	Sec
ANDERSON, RONALD J & THOMAS A	21	2	ARENDR LIFE ESTATE, EDWARD N & IRMA I	1	34	AYERS, TERRY J & KERI L	19	10	BALTES, MICHAEL R	16	25
ANDERSON, RONALD J	21	2	ARENDR, EVONE M	1	31	AYERS, TIMOTHY R	19	30	BANG, TRYGUE S	33	17
ANDERSON, ROY R & JACQUELINE	21	21	ARENDR, SUSAN	33	15	AZER, JOHN H	13	1	BANGS, CHRISTOPHER M	32	7
ANDERSON, SARA I	29	35	ARENS, MICHAEL P & REBECCA J	21	4	B					
	30	31	ARMAGOST, JOHN F & SHARON L	38	13	B & D MUD LAKE LLP,	12	12	BANGS, LLOYD J & CHRISTOPHER M	4	21
ANDERSON, SCOTT H	16	35	ARMOLD, JUDITH B	29	35	B L L C,	30	14	BANKER, GARY C & CAROL M	29	36
	21	19	ARMSTRONG, AARON M & JENNY R	35	36	B N RR CO,	25	24	BANKEY ROAD PROPERTIES LLC,	29	36
ANDERSON, SHANE C & KATHRYN E	23	2	ARMSTRONG, ALBERT T	23	28	B S LODGE LLC,	23	26	BANKS, JAMES L & SUSAN L	35	23
ANDERSON, SHAUN E & TIFFANY L	26	26	ARMSTRONG, KEITH M	23	19	BAABEDOSH BANKS, KRISTIN M	27	1	BANKS, PAUL F & KANDACE	10	1
ANDERSON, SHERRY L	21	3	ARMSTRONG, PATRICK J & PATRICIA A	33	32	BABCOCK, ANDREA R & STEVEN D	12	25	BANKS, PETER H	18	29
	32	33	ARNDT, CLAYTON M	12	26	BABCOCK, ANDREA R	12	24, 25	BANKS, RAYMOND GRANT	26	27
ANDERSON, STEVEN W	7	28	ARNDT, ROSE M	12	26	BABCOCK, DAVID E & LMIA E	4	30	BANKS, RAYMOND	26	9
ANDERSON, SUSAN F	9	35	ARNES, BRADLEY S	26	33	BABCOCK, DAVID G & ANDREA R	12	25	BANKS, SHELLEY S	27	21
ANDERSON, THOMAS C	29	36	ARNESON, CLARENCE R & JUNE L	26	7	BABCOCK, JENNIFER MARIE	6	7	BANNINK, ALBERT L & MARIE M	12	9
ANDERSON, THOMAS G & MARY S	20	13	ARNESON, EARL C & DONNA M	5	29	BABCOCK, MICHAEL D	4	31	BARAKS, CHRISTOPHER & KRISTINE	23	2
	23	12	ARNOLD JOINT INCOME ONLY TRUST, RICHARD E & DIANE M	32	11	BABCOCK, STEVEN D	12	36	BARBEE, PEGGY B	11	32
ANDERSON, THOMAS L & CHRISTINE C	32	10	ARNOLD, DAVID W	24	18	BACH, DANA & MARLENE	27	8	BARISONZI, JUDITH A	16	25
ANDERSON, THOMAS R & BETHANY JO	33	31	ARNOLD, KATHLEEN P	29	35	BACH, DANA	27	8	BARKER LIFE ESTATE, DANIEL H & DEANN M	26	32
ANDERSON, TRACY D & MARY L	23	29	ARNOLD, ROBERT C & DOROTHY	28	19	BACH, DARLEEN F	27	11	BARKER, LORA G	32	10
ANDERSON, TRAVIS J	35	36	ARO, DONALD W & BETTY E	27	21	BACH, MICHAEL R	27	18	BARKLEY, CHARLES L	23	31
ANDERSON, VOLMER R & LORI D	30	28, 31	ARRELL, MATTHEW W	2	5	BACHAND ESTATES LLP,	16	26	BARLAU, ALAN B & THERESA M	31	12
ANDERSON, W L	33	15, 16	ARRIGO, ANDREW	12	35	BACHAND, COREY S & JULIA E	20	12	BARNABY, RICHARD T	23	8
ANDERSON, WARREN D & MARY E	37	21, 28	ARRIGO, CARRIE	6	3	BACHINSKI - GLAVINA, SUSAN N	17	32	BARNARD, DALE E & SHELBY L	27	24
ANDERSON, WAYNE L & CHRISTINE R	31	12	ARSENAULT, TODD M	1	30	BACHINSKI, JACK	26	21	BARNARD, DALE E	27	24
ANDERSON, WAYNE R & DEBORAH K	31	12	ARSENAU, STEVEN	34	30	BACHINSKI, JAMES K	26	21	BARNARD, DALE E	27	24
ANDERSON, WAYNE W & LAURA J	37	31	ARSETH, SANDRA M	34	10	BACHINSKI, JON S & DEBBIE K	26	20	BARNARD, ERIC J	20	31
ANDERSON, WILLIAM G & CAROLYN W	29	25, 35	ARTS, JASON M	5	12	BACHINSKI, PAUL & SUSAN	32	10	BARNARD, SARA & NICHOLAS	34	26
ANDERSON, WILLIAM J	28	32	ARVIDSON, JAMES C & GEORGIA L	16	28	BACHINSKI, PAUL M & SUSAN D	26	21	BARNARD, SCOTT C	29	35
	33	36	ASBURY, DEBRA J	27	32	BACHINSKI, PAUL M	26	21	BARNARD, WILLIAM M	20	12
ANDERSON, WILLIAM R & KAREN J	26	26	ASBURY, WAYNE A & PATRICIA	27	29	BACHMAN, MARIE	3	23	BARNES TRUST, FRANCES C	4	24
ANDLER, NANCY MARIE	35	14	ASCHENBECK, JEFFREY W	5	29	BACK, RANDY S & JANET S	32	10	BARNES, HEATHER M	26	11
ANDRE REVOCABLE TRUST, REX M	17	19	ASHBECK, KAREN L	33	24	BACKLUND, BRIAN K	29	35	BARNES, KATHLEEN J	28	17
ANDRE, BRUCE W & PORTIA A	17	19	ASHLEY FAMILY TRUST,	33	21	BACKLUND, DEBRA L	27	34	BARNES, RUSSELL B	33	15
ANDRE, BRUCE W	17	19	ASHLEY, PAUL C & SUSAN	4	20	BACKLUND, DENNIS H & CYNTHIA A	12	36	BARNEY REVOCABLE TRUST, PATRICIA J	36	1
ANDREA, KEITH N & DEBORAA	18	26	ASHPOLE, REED	3	25	BADDIN JOINT TRUST, MICHAEL A & MICHELLE J	23	16	BARNEY, RONALD ALLEN	2	16
ANDREA, KEITH	18	22	ASKAY, CHRISTINE M	5	29	BADENOCH, CAROLYN FRANCES	33	35	BARNHART LIVING TRUST, DONALD W	11	31
ANDREA, RICHARD D & SHELLY K	5	12	ASKAY, MICHAEL D & WENDY A	5	29	BADILLA-MELENDZ, CINDY	3	24	BARNHART, LARRY L & PAULETTE K	36	24
ANDREN, GARY J	22	15	ASKEGAARD, DUANE R	25	27	BAEMMERT FAMILY TRUST, JAMES A & KAREN J	36	24	BARNICK, ELISE K	14	7
ANDREN, SCOTT N	16	2	ASKEGAARD, RONALD W & JUNE E	25	27	BAER, KARL D & TAMMY L	1	27, 33, 34	BARNINGHAM, JOSEPH J	29	34
ANDREN, STEVE	16	26	ASKIM, MATTHEW	28	6	BAER, RICHARD E	16	27	BARNSTORF, STEVEN R & CYNTHIA L	4	13
ANDRESEN, PAUL M & CAROL J	12	25	ASLYN, H DUANE & DORIS E	23	20	BAETEN, JOHN P	33	27	BAROSS, VIRGIL D & KRISTY K	27	3
ANDREWS RD LLC,	1	29	ASPDAL, RUDOLPH & FRANCES M	27	15, 22	BAGAN, VICTOR L & EVE	28	5	BARR, JAMES S & PAMELA M	5	32
ANDREWS TRUST, MARIA J	4	17	ASPEN PARTNERS LLC,	4	7	BAGLEY, MICHAEL	34	8, 17	BARRETT LIFE ESTATE, FRANCIS L & DARLENE C	15	22
ANDREWS, EARL C	14	3	ASPLING, JUDY A	11	29	BAIER, THOMAS S	6	7	BARRETT, PENNY	22	35
ANDREWS, FRANCIS & HEATHER	24	18	AT & T MOBILITY,	14	6	BAIER, THOMAS S	6	7	BARRETT, TIMOTHY J & JULIE L	12	24
ANDREWS, JAMES F & JOAN	31	13	ATKINSON, FREDERICK R & JEANNETTE	4	30	BAILEY, CARRIE S	38	24	BARRIEAU, BRIAN	25	13
ANDREWS, JUSTIN	28	22		26	10	BAILEY, FAITH P	12	25	BARRIEAU, JOSEPH	32	30
ANDREWS, LOUIS F	32	10	ATKINSON, JERRY L	31	12	BAILEY, JAMES P & MARY J	5	28	BARRIEAU, JOSEPH D & DENNIS J	36	36
ANDROSKI, BRIAN	23	5	ATKINSON, LAWRENCE C & JEANNE B	26	4	BAILEY, JAMES W	25	11	BARRY, MARILYN D & DENNIS J	36	36
ANDROSKI, JENNIFER A	26	4		32	33	BAILEY, JOHN R & KATHY L	5	6	BARRY, RICHARD A	4	21
ANDROSKY, DAVID S	27	15	ATOL, GORDON R	20	12	BAILEY, WILLIAM F & ELAINE M	6	34	BARRY, WALLACE J & LAURI A	26	36
ANDROSKY, DENNIS J & KAMIE L	16	26	ATURALIYA, PRAVIN	23	16	BAILEY, WM F & ELAINE M	4	32	BARSNESS, BILLIE A	34	27
ANDROSKY, DONALD W	33	32	AUGESEN, JULIE B	4	1	BAILLARGEON LIVING TRUST, JOSEPH R & PHYLLIS M	11	33	BARSNESS, BROOKE A	34	22, 23
ANECKI LIFE ESTATE, MARGARET C	36	4	AUGESEN, TREVIS & JULIE	4	1				BART, DANIEL G	27	8
ANGELL, JOHN B & SHEILA M	16	25	AUKEMA TRUST, STANLEY ALLEN	3	36	BAILLARGEON LIVING TRUST,	11	28	BARTELL, MICHAEL A	31	12
ANGERMAN, KENNETH J & BARBARA	33	9	AULL, RANDY J & DENISE M	5	6	BAILLIE, DEAN K	30	13, 14	BARTELT, DEVIN D & NICHOLE J	32	35
ANMAR INC,	29	6, 35	AULL, RANDY J & DENISE	5	6	BAILLIE, MARK R & REBECCA L	30	13	BARTELT, SANDRA S	29	34
	34	36	AULT, ADAM C	29	8	BAILLIE, SHIRLEY A	29	26	BARTHEN, ROBERT J & JENNY M	34	25
ANNALA, CLYDE A & JUDY A	34	10	AULT, RUSSELL & KAREN	29	8	BAIRD, JOEL & LORI	5	6	BARTHOLDI, THOMAS M & SUSAN M	21	7
ANNETT, THOMAS M	7	32	AUNE, RONALD D	1	33	BAIRD-ARSENAULT REVOCABLE TRUST, TINA R	1	30	BARTHOLDI, TODD J & JULIE A	26	14
ANNIS, ELI J	16	26	AUNE, WAYNE V & LOLA J	26	1				BARTHOLOMEW, DENNIS M & KRISTINE M	29	25
ANNIS, ROBERT L & LINDA A	3	36	AURA, JAMES A & JEANNE A	37	30, 31	BAJAK, RUDOLPH M & SALLY A	4	2	BARTLETT, DOUGLAS J	4	32
ANTHONY, JAY D	6	4	AURIT, CINDY L	5	17	BAKER, BRENT & ELISA STOISS-	23	2	BARTLETT, GERALD M	3	24
ANTONSON REVOCABLE LIVING TRUST, JAMES & LEITA	16	11	AURORA OUISCONSIN OUTDOOR CLUB,	21	9	BAKER, DANNY L	12	15	BARTLETT, JOHN W	17	18
			AUSTIN, DEAN J & LINDA S	3	25	BAKER, KEVIN J	16	25	BARTLEY, DELORES A	3	27
ANTONSON, TROY J & STACEY R	20	12	AUSTIN, DENNIS M & JILL S	26	14	BAKER, MARK G & RENEE M	34	30		32	28
ANTTILA, HEIDI J	35	26	AUSTIN, JEFFREY A	28	17	BAKER, ROSS	17	19	BARTLEY, SCOTT J & DARLA I	26	5
ANTTILA, JAMES J & CHERYL A	22	12	AUSTIN, JOSEPH J & MICHELLE	30	21	BAKER, TODD A & BARBARA J	29	36	BARTLEY, SCOTT J	32	27
ANTTILA, JAMES	36	11, 14	AUSTRENG, MORGAN J & TERESA L	19	3	BAKKE, CATHERINE H	12	31	BARTOL, BETH M	36	2
ANTTILA, JODY J & RENEE A	23	6	AUSTRENG, TYLER GREGORY	17	31	BAKKE, CONRAD L	3	27	BARTOL, GREGORY H	30	28
ANTTILA, JOHN H & PEGGY A	35	25, 35	AUTIO, BRIAN D	18	36	BAKKE, RICHARD A & CATHERINE H	12	31	BARTON, IDA M	16	26
	36	30	AUTIO, JANE M	29	12	BAKKEN LIFE ESTATE, LOUISE E	16	25	BARTON, LINDA R	32	10
ANTTILA, JOHN J & PAMELA J	23	10	AUTIO, JOHN M	35	23, 25, 26				BARTON, WESLEY	29	3
	35	25		36	19, 31	BAKOS, VERNA	22	1	BARTYLLA LIFE ESTATE, NORMAN T & MARY J	23	12
ANTTILA, KANDY K	23	24	AUTIO, JOSEPH M	36	18	BALBAC TRUST, SUZANNE C	3	36			
APFEL, DALE R	28	33	AVANTI GROUP INVESTMENTS INC,	28	21	BALCER, LINDAJEAN	34	33	BARTYLLA, JOSEPH W & AMY E	12	32
APFEL, DARRELL F & DENISE D	16	35	AVELALLEMANT REVOCABLE TRUST, KATHLEEN MARIE	3	23	BALCER, TODD J & BRIAN E	34	33	BARWICK, EUGENIUSZ & JEANNE	25	21
APFEL, ROBERTA J	21	3				BALCSIK, ANDREW HARRY	6	7	BASCOM, COREY L	10	10
APFEL, TABATHA J	28	8	AVERY LIVING TRUST,	28	20	BALCSIK, MICHAEL J & BERNADETTE A	5	6	BASHARA, MRS JOHN	32	7
APOSTOLIC FAITH ASSEMBLY,	32	15	AVERY, CARL J & ALICE M	33	31	BALCSIK, STEVEN M & CARLA F	6	7	BASS, MALISSA E	36	12
APPLEBY, AMANDA G	35	19	AVERY, DICK H & SUSAN M	11	36	BALDE, JANA R	28	22		38	31, 32
ARBUCKLE REVOCABLE LIVING TRUST, WILLIAM H & ROBERTA L	23	9, 15	AVERY, JACOB	32	10	BALDWIN TRUST, ELEANORE H & DAVID E	4	4	BATES, CHARLES M & SUE A	30	13
			AVERY, JERRY D & DICKIE H	11	26	BALDWIN, GAIL E	21	8	BATES, KATHERINE C	21	7
ARC3 DGSNSW001 LLC,	16	23	AVERY, JERRY D	11	36	BALDWIN, JOHN L & ELIZABETH T	29	35	BATTERS, RICHARD R & JAMIE M	26	12
ARCHAMBAULT (LIFE ESTATE), JOHN R & LUELLE M	3	23	AVERY, KENNETH G & PATRICIA A	11	36	BALDWIN, ROBERT A	17	18, 19, 30	BAUCH, DAVID	12	26
			AVERY, TERRY CHRIS	21	3	BALDWIN, TONY M & JONI L	17	19	BAUER, ANTHONY F & LYNNE S	12	25
ARCHAMBAULT, NANCY A	29	35	AVERY, TROY D	11	36	BALES, CHARLES	33	27	BAUER, BRIAN S	4	30
ARCHAMBAULT, RONALD J & SANDRA M	4	31	AVERY, WALTER G & NANCY L	34	33	BALL, JAMES G	29	21	BAUER, GARY J & NICHOLE E	28	3
ARCHAMBAULT, THOMAS A & GAIL M	3	23	AVILA, RYAN & SUSANNAH	25	25	BALL, JOHN A & KAREN M	35	30	BAUERS, GARY & RENEE	26	21
ARCHAMBAULT, WHITNEY N & MARY A	3	26	AVIS, RAYMOND H & MARY A	23	17	BALL, MICHAEL R	24	18	BAUERS, JO ANN	5	29
ARCHAMBEAULT, RYAN R	34	31	AVIS, THOMAS C	22	26	BALLOU, JEFFREY B	31	26, 35	BAUMAN, BRADLEY K	12	36
ARCHER, DENNIS W	25	12	AYER, JODY M	34	7	BALSITIS, ROBERT P & DARLENE M	4	21, 22	BAUMANN, JAMES W & MARIE A	36	1
	32	30	AYERS, DONALD W & SUSANA	19	30	BALSITIS, ROBERT P & DOLORES M	4	22	BAUMGARDNER, JAYNE E	29	5
ARCHER, MATT L	28	27	AYERS, RANDY H	19	30	BALTES, DONALD R & JANET C	27	34	BAUMGARTEN REVOCABLE TRUST, JOHN O		

OWNER INDEX

Owner_Name	Pg	Sec	Owner_Name	Pg	Sec	Owner_Name	Pg	Sec	Owner_Name	Pg	Sec
BAY, GARY M & CHRISTINE L	26	22	BENEDICT, JOHN A & ANN E	18	13	BERGREN, MARK J & MARSHA J	21	2, 11	BIRTZER, KATHLEEN A	17	35, 36
BAYARD, DONALD A	19	3	BENEDICT, MARVIN L & TERRI L	16	26		34	28	BISCHOFF LIFE ESTATE, FRED J AND MARGARET M	22	1
BAYARD, GEORGE W & GLORIA J	16	10	BENEDICTINE SISTERS,	31	33	BERGREN, MARK J	21	11	BISCOBING LIFE ESTATE, MARGARET	5	6
BAYARD, JAMES R & HEIDI	17	31	BENES, BROOK V & SANDRA K	28	33	BERGREN, TIMOTHY S	21	7	BISCOBING, JESSICA M	5	19
BAYARD, JAMES R	19	11	BENESCH, CHAD J	34	8	BERGSTEDT, DAVID P & LYNN D	4	31	BISCOBING, SCOTT A & PAULINE R	5	6
BAYLISS, TERRY L & MARISSA M	23	3	BENESS, JAMES J & MARY K	27	32		11	20	BISER, BRAD M	36	24
BAYSINGER, KIM D & SUZANNE M	29	29, 32	BENESCH, WAYNE J	27	21	BERGSTEDT, WILLIAM C	28	20	BITNER REVOCABLE TRUST,	23	1
BAYSINGER, MARC S & ROBIN	22	9, 16	BENGTSON FAMILY TRUST,	16	12	BERGSTEN, BONNIE L	29	9	BITNER, DAVID P & CAROLYNE A	32	15
BEACH HAVEN LLC,	23	1		28	5	BERGSTEN, BRUCE J & DONNA	35	32	BITNER, DAVID	33	25
BEACOM, JUSTIN R & ALAYNA R	29	7	BENGTSON, MITCHELL E & WANDA J	22	24	BERGSTEN, CHARLES W & JANICE C	29	4	BITNER, JOSEPH A & CHRISTINE L	33	25
BEAM, ROBERT D & HEATHER B	21	21	BENGTSON, MITCHELL E	22	24		35	32	BITNER, TODD M & REBECCA J	35	7
BEAMER, ADAM G	20	18	BENJAMIN, NICHOLAS J & DEANNA L	32	15	BERGSTEN, DANIEL L	29	7	BITNER, TODD M	34	13
BEAN, JAMES	18	25	BENJAMIN, REBECCA F & PATRICIA A	32	11	BERGSTEN, DIANNA L	29	4		35	6, 7, 18
BEAUBIEN, BRIAN P & KENDRA L	2	33	BENNETT, DEAN K & ANNE M	32	28		35	33, 34	BITTNER, MARK S & ELIZABETH A	16	36
BEAUDETTE IRREVOCABLE TRUST, LOREN J & SUSAN M	9	17	BENNETT, GREGORY A	35	13, 15	BERGSTEN, SHERYL L	35	32	BJERKE, COLLEEN	36	14
			BENNETTE REVOCABLE TRUST, JEAN A	12	24	BERGSTEN, STEVEN W & BONNIE	35	33	BJERKE TVEDT, DAMIAN & HEATHER R	32	15
BEAULIEU, RAYMOND L & MARY C	26	24	BENNIS, ADAM J & MARTHA JANE	34	26	BERGSTEN, WILLARD L & ERIKKA R	35	33	BJERKE TVEDT, DAMIAN J & HEATHER R	32	15
BEAUMONT, JAY W	5	1	BENSON LIFE ESTATE, ARCHIE O & MARY A	29	35	BERGSTROM, DEBORAH L	32	27	BJERKLIEN, DAVID J & LORI A	23	30
BEAUTO, JOSEPH R	32	10		32	14	BERGSTROM, JOSEPH M	23	27	BJONSKAAS, RANDOLPH	29	36
BEAUVAIS, GREGORY M	14	12	BENSON LIFE ESTATE, ARCHIE O	8	5	BERGSTROM, MICHAEL R & LINDA M	26	1, 13	BJORK, DANIEL A & ANTOINETTE J	3	25
BEAUVAIS, MARTIN & JOAN E	22	11, 12	BENSON REVOCABLE TRUST, ARLENE R	4	10	BERGSTROM, MICHAEL R	32	27	BJORK, DANIEL A	3	25
BEAVERS, KATHLEEN RUSSELL	23	16	BENSON, ARCHIE & MARY	32	22	BERGSTROM, PATRICK M	28	31	BLACK SPRUCE PARTNERS LLC,	3	11, 12
BEAZER EAST, INC,	32	12	BENSON, ARCHIE O	32	22	BERGSTROM, RANDY & LOUISE	32	26	BLACK, BILLI JO	9	34
BECK, ANDREW J & NICOLE A	29	34	BENSON, JAMES D, CODY J & BRET J	1	9	BERGSTROM, RANDY S	18	36	BLACKASH LODGE INC,	15	25
BECK, DALE J	32	23	BENSON, JAMES E & DIANE	18	35		29	36	BLACKBOURN, GARY L & KARLA	18	33
BECK, DAVID M	32	32	BENSON, JASON & KAYLA	6	3	BERGSTROM, RANDY SCOTT	29	36	BLACKETER, TARA ANN	32	10
BECK, LYNNETTE M & ROBERT P	32	32	BENSON, JEFFERY S & AMY M	31	12	BERGSTROM, ROBERT H & PATRICIA A	26	25	BLAINE, TINA M	23	13
BECK, TIMOTHY D & JOAN M	35	34	BENSON, JOSEPH A & DANAA	18	35	BERGSTROM, WILS B & MYRNA G	29	29, 32	BLAIR, GREGORY L & SONYA L	29	25
BECK, WILLIAM E	32	27	BENSON, MARK N & KAREN T	5	14	BERGUM, KENT P & KELLY L	33	10, 11	BLAISER, ROBERT A	28	3
BECKER, ANDREW J	6	18	BENSON, MATTHEW J	23	16	BERKHOF, AUSTIN	34	7	BLAKE TRUST, ROBERT R & DORIS M	38	23
BECKER, JAY R	32	10	BENSON, RICHARD W & CATHERINE M	25	35	BERKLUND, BRYAN L	14	17, 18	BLAKE, ROBERT & JANET	23	2
BECKER, KATHLEEN	30	12	BENSON, RICHARD W	19	5	BERKSETH, RANDY P & BARBARA A	18	35	BLAKE, RONALD V	34	33
BECKER, PATRICIA E	35	27	BENSON, ROBERT A & SUSAN M	26	21	BERNDT LIFE ESTATE, LESTER C	3	22	BLAKELEY, EMERY L & BERNADETTE M	34	6
BECKER, PATRICK J	20	23	BENSON, ROBERT	22	30		33	9	BLAKELEY, NICOLE M	34	6
BECKER, STEVEN J	12	26	BENSON, TODD ROLAND	4	35	BERNDT, PATRICIA A	36	14	BLANK, ANTHONY W & JENNIFER A	20	6
BECKER, STEVEN W & ELIZABETH J	13	4	BENSON, WARREN A & VICKY L	22	9	BERNHARDT, BRIAN T	29	36	BLASCHKE, MARIANNE E	20	6
BECKER, THOMAS J	30	33	BENSON, WARREN A	22	9	BERNS HOLDINGS LLC,	33	15	BLASK, JAMES R & JULIE E	28	28
BECKLUND, OSBORNE	33	22	BENSON, WILLIAM A & LINDA M	32	22	BERNU, LOIS I	29	34	BLASK, JAMES R	28	28
BECKMAN, CARL & CINDI	35	21	BENSON, WILLIAM A	32	14, 22, 28	BERON, CHRISTOPHER R & COLLEEN	4	13	BLASKA, TODD W	16	15
BECVAR, GLADYS J	1	26	BENSON, WILLIAM E & SARAH L	21	15		14	18	BLASKA, TREVOR W	16	15
BEDARD, ROSE	29	6	BENTLEY, STEPHEN J & MELBA I	27	22	BERQUIST, CRAIG A	12	35	BLAYLOCK, IRA D	16	25
BEE, JACQUELYN M	32	10	BENTON, VALERIE P & KENNETH V	21	15	BERRY, LARISSA	4	29	BLAYLOCK, JESSIE T	26	10
BEECROFT, EUGENE R & JEFF A	15	20	BENTS, LISA K	24	7	BERSELL LIFE ESTATE, SHIRLEY M	33	32	BLAYLOCK, MATTHEW D & GEORGIA J	17	29
BEECROFT, EUGENE R	15	20	BENTZ LIFE ESTATE, DAVID & SUSAN J	33	9	BERTELSEN, KATHY N KUHN-	9	14	BLAYLOCK, MICHAEL S & MICHELLE L	16	26
BEECROFT, KENNETH H & KATHLEEN J	15	20	BENZER, HEIDI L	27	20	BERTHAUME, JEFFERY L & SANDRA D	34	14, 15	BLEGAN, TIMOTHY A & CHERIE A	4	31
BEELBY, MICHAEL H	4	31	BERARDUCCI, ANNETTE	20	11	BERTHAUME, PATRICK A & CATHERINE A	21	7	BLEKUM, NICHOLE R	2	5
BEELER, KAREN A	11	25, 36	BERCHEM, KEVIN W & DIANE M	36	1	BERUBE, FLORENCE I	30	28	BLESKACEK TRUST, SUSAN M & THOMAS J	3	36
BEELER, LINDA	11	36	BERCHILD, JOHN D & KATHLEEN M	29	36	BERUBE, JUDITH A	29	3	BLESKAN LAKE NEBAGAMON, PROPERTY TRUST	29	36
BEELER, TIMOTHY J & KAY M	4	32	BERG LIFE ESTATE, MARK J	19	3	BERUBE, MARY J	30	1	BLESKAN, JAMES	29	1
BEER, STEVEN C & PAMELA J	15	36	BERG, BRADLEY	4	21	BERUBE, PETER	30	33	BLESKAN, MICHAEL J	8	23
BEERNTSEN, BRANDON C	16	26	BERG, CASEY	31	24	BESCHTA, JUDITH A	23	29	BLOCK, EDMUND J & AMANDA E	11	31
BEESLEY, KIMBERLY	36	30	BERG, DANIEL	31	24	BESONEN, MARCUS A & AMBER A	16	36	BLOCK, ERIC A	10	6, 27
BEETCHER TRUST,	23	1	BERG, DAVID L & MICHELLE M	29	36	BESSER, LARRY & MELISSA	12	35	BLOCK, ERNEST L & PATRICIA	4	1
BEETCHER, DAVID K & CHERYL L	16	24, 25	BERG, DONALD L	27	32	BESSLER, JONATHAN C	29	27		10	36
BEETCHER, DAVID K	34	2	BERG, GERALD R	32	15	BEST, WALTER & LAN	16	20	BLOEM, MARCIE	20	7, 8
BEETCHER, GENE T & DEBRA K	22	10	BERG, JOHN A & MARGARET K	4	5	BEST, WALTER G & LAN	21	22	BLOM, GARY R	4	19
BEETCHER, KENNETH	16	25	BERG, JON I	12	26	BEST, WALTER G	21	22	BLOMBERG TRUST, DIANE H	23	25
BEFORT, BRANDON	31	36	BERG, KAARE	32	30	BETHARDS, JEFFREY A & JULIA	30	30	BLOMER, CHRISTOPHER	35	22
BEGLEY, ROBERT S	11	32	BERG, KRISTINE	4	27	BETHKE, CAROL J	32	7, 11	BLOMQUIST LIFE ESTATE, DALE R & GLORIA A	36	22
BEGLINGER, LOWELL F	4	23	BERG, MICHAEL T & COURTNEY L	32	15	BETTS, TIMOTHY J	25	21		19	9, 16
BEGLINGER, ROBERT & SHERYL	4	23	BERG, RHONDA L	32	27	BETZLER, STEVEN & LEEANN WAGNER-	32	10	BLOMQUIST, CHRISTOPHER M	20	6
BEHLINGS, RUSSELL J & TESSAH L	23	8	BERG, ROBERT J	12	15	BEVER, ALBERT F	14	7	BLOMQUIST, PETER D & MONICA R	26	31
BEHLKE, KATHLEEN A	31	12	BERG, RODNEY WAYNE	12	33	BEYER, BRIAN E & TRACEY A	3	22		35	32
BEHN, MARK A & GEORGANNE	22	29	BERG, STEPHANIE J	32	15		35	35	BLOOM, SCOTT S & CARRIE P	4	21
BEHNING, MARK & LINDA	31	12	BERG, TODD M & TRACEY L	11	2	BEYER, JERROLD A & LORI A BUOEN	34	29	BLOOM, SCOTT S & CARRIE P	4	21
BEHNING, SUSAN C	30	14	BERGE, DALE J & KIM M	5	30	BEYL, HOLLY A	2	18	BLOOMDAHL, MICHAEL A	20	8
BEHREND, RANDY B & DEBRA K	2	18	BERGE, KEVIN R & JOLEEN F	19	1	BIALKA, JOSEPH	5	12	BLOOMQUIST LIFE ESTATE, JOSEPH B & VICTORIA A	29	35
BEHRENDT, GARY A	33	26	BERGE, STEPHEN M & TERESA S	4	9	BICHANICH, DARRYL P	36	31		23	9
BEIER, DARRYL L & ELLEN R	37	21	BERGEMAN, THOMAS J	4	1, 13, 24	BICHANICH, JAMES & CARRIE	22	36	BLOOMQUIST, CHARLES & CINDY	23	9
BEIER, DARRYL	37	21	BERGEN, BRENDA L	27	18	BICHANICH, JAMES E & CONSTANCE C	16	1	BLOOMQUIST, CHRISTOPHER & JESSICA	25	25
BEIERMAN, PATRICK & JENNIFER	28	9	BERGER TRUST, LAWRENCE M & LESTER K	16	1	BICK, DIANE E	23	2	BLOOMQUIST, CINDY	32	10
BEILMAN, JANET	20	12	BERGER, DAVID RONALD	8	31	BICKFORD, MICHAELS & JOYCE	33	36	BLOOMQUIST, DENNIS M & JANET L	23	12
BELANGER, GARY P	10	10	BERGER, DONOVAN R & JACALYN F	19	5, 8	BICKFORD, MICHAEL S & MELISSA A	33	15	BLOOMQUIST, HULDA	33	17
BELANGER, GERALD & DORIS J	21	7	BERGER, JEROME A & IRENE	6	29, 30	BIDWELL JOINT REVOCABLE LIVING TRUST, JOHN F & ANDREA L	18	25	BLS PROPERTIES LLP,	12	12
BELANGER, GINA I & GARY P	16	12	BERGER, REID	36	25		30	4, 5	BLUE, NATHANIEL S & HEATHER L	2	31
BELCH, CHRISTOPHER P & HOLLY J	34	8	BERGGREN, BRUCE	11	13	BIEBL, ANTHONY W & KATHLEEN M	30	4, 5	BLUM, GORDON D	17	19
BELCH, JOHN W & JOAN M	18	24	BERGGREN, JASON W & ANN M	22	35	BIEDLER, STEVEN J & JULIE G	15	16	BLUMHARDT, EDWIN	33	22
BELL FAMILY PROPERTIES LLC,	4	5	BERGGREN, ROBERT A & SUSAN M	35	6	BIERTZER, DALE	23	16, 21	BLUST, WILLIAM H & LINDA R	36	23
BELL, DONALD E	16	25		37	31	BIG BEAR CONSERVATION LLC,	4	28	BOARDWELL, DENNIS L & TIMOTHY R	26	26
	17	18	BERGIN, JON P & MARGE E	5	19, 30	BIG DOG RENTALS LLC,	16	24	BOBEN, RONALD J & MARGARET M	34	13
BELL, JANET I	26	21	BERGIN, JON P & MARJORIE E	4	2	BIGONESS, GERALD J & SALLY A	18	33	BOBERG, ROGER D	12	26
BELL, XAVIER R L & DONNA J	29	36	BERGLUND, DANIEL C & JOAN L	12	25	BILLINGS INVESTMENTS LLC,	27	35	BOBULA, JEFFERY M & JENNY L	29	8
BELLAIRS, JEFFREY J	25	5	BERGLUND, ERIC R & KARI E	34	12	BILLINGS, BRENDA K	34	3	BOBZIEN, KENNETH H	11	26
BELLINO, RICHARD F & BARBARA K	32	33	BERGLUND, ERIC R	34	12	BILLINGTON, ROBERT O	23	21	BODAHL, EVONNE R	20	11
BELLINO, RICHARD F	32	33	BERGLUND, BERNARD E & MARY L	5	2, 11		33	9	BODEEN, MICHAEL E & CARLA J	4	12, 21
BELLON AFRICA FAMILY FARMS LC,	36	4	BERGMAN, DEVIN P & HEATHER A	12	30	BILLMAYER, GLENN	17	7	BODENDORFER, ANGELA	30	13
BELSHAW, ROBERT D & MARGARET M	34	33	BERGMAN, MICHAEL T & CHRISTINA A	32	10	BIRCH KNOLL PROPERTIES LLC,	17	19	BODENDORFER, WILLIAM E & ANGELA L	18	14
BELSKY, JOHN D & DARLENE M	26	32	BERGO, ALEXANDER J	13	1	BIRCH RIDGE TRUST,	17	31		35	9
BENAK, JOSEPH E	27	30	BERGQUIST JOINT TRUST, STEVEN & ANNA	29	35	BIRD, JEREMY	34	29	BODIN, ADAM & MARY	34	30
BENCH, RYAN A & LISAA	36	36	BERGQUIST LIVING TRUST, ROBERTA M	29	35	BIRK, ROBIN	31	12	BODIN, KURTIS A	30	12
BENDER, DANIELA	33	27	BERGQUIST, DONN W & LYDELLE M	29	35	BIRKHOFER, DAVID H & TAMIE L	16	36	BOE, WAYNE D	25	9, 10
BENDER, ROBERT J & THURZA W	33	35	BERGQUIST, MARK E	33	23	BIRKHOFER, DAVID H	16	36	BOEHME, PAUL A	19	29, 33
BENDER, ROBERT J											

OWNER INDEX

Owner_Name	Pg	Sec	Owner_Name	Pg	Sec	Owner_Name	Pg	Sec	Owner_Name	Pg	Sec
BOETTCHER, DONALD A & PAMELA M	11	16	BOUSTEAD, SAMUEL D	25	28	BRESTAN, LEONARD	20	31	BROWN, DANIEL P & KARMYN K	35	4
BOETTCHER, DUSTIN	10	10	BOUSTEAD, SCOTT A	25	3, 10	BRET ANN ENTERPRISES LLC,	29	6	BROWN, DAVID G	10	28
BOETTCHER, FRANKLIN E	29	2	BOWDEN, JOHN J & DAWN K	4	10	BRETT, GARY A & SUNDAE J	3	24	BROWN, DOUGLAS & LORENE K	5	12
BOETTCHER, STACY	4	31	BOWDEN, JOHN J	4	10		33	24	BROWN, DOYLE D & LESLIE K	4	16
BOGGS, JOY M	7	34	BOWE, DAVID L & BRENDA R	5	32	BREVIQ FAMILY TRUST, TRYGVE L & LEILANI J	23	24, 25	BROWN, GEORGE W	18	36
BOHEIM, RUSSELL F	12	35	BOWE, MICHAEL J & JEAN A	9	24				BROWN, JAMES F & CYNTHIA E	34	3
BOHL, STEVEN J & CAROL M	16	27	BOWE, WAYNE M & BARBARA A	16	31	BREW, MICHAEL D	32	10	BROWN, JASON G	10	28
BOHN TRUST, WILLIAM A	7	36	BOWKER, JEFFREY A & LINNETTE L	22	29	BREWERS, PATRICK E & KRISTI M	4	24	BROWN, JERAMY G & MICHELLE R	22	22
BOHN, GARY T & JANET C	5	12	BOWKER, MICHAEL T	16	25	BRIAN D LACHINSKI & MARY JO M OSWALD TRUST,	5	1	BROWN, JOYCE J	21	22
BOHNSTADT, GERRY L & SHERRY K	4	25	BOWLES, TODD M	22	24				BROWN, KELLY S	4	30
BOIS BRULE LLC,	24	3	BOWMAN, GARY L & ANNELI	16	26	BRICKNER, JOSEPH F & KRISTI M	12	35	BROWN, MARLENE	29	36
BOLEN, CAROL J	34	12	BOWMAN, WANDA R	5	1	BRIDDELL, LARONNA M	22	6	BROWN, MICHAEL E & CRYSTAL E	36	19
BOLES, TYLER J	36	31	BOWSER, HERBERT M	23	29	BRIDGE BIBLE CHURCH INC,	28	3	BROWN, PATRICIA E	12	35
BOLF, JACOB	32	7	BOY SCOUT OF AMERICA INC (MN),	21	8	BRIDGE, GERALD J & KAREN L	29	35	BROWN, PHILIP W	36	13
BOLIN, BRYAN D & AMANDA J	33	15	BOYER, GEORGE C	29	35	BRIDGE, GERALD J	29	35	BROWN, RICHARD L & MARLENE M	31	12
BOLIN, JAMES T	26	17, 18	BOYKEN, BONNIE J	4	2	BRIDGE, ROBIN L	29	36	BROWN, RICHARD L & MARLENE	29	4
BOLLMAN, MARY	6	7	BOYLE, ANNE L	33	32	BRIDGES BAR LLC,	29	36	BROWN, ROBERT J	20	2
BOLME LIFE ESTATE, DOROTHY L	35	7	BOYLE, FRANK J & KATHLEEN	21	7	BRIDGES, MRS SADIE	33	15			
BOLOS, DONALD A	33	22		33	23	BRIEGEL, DEE ANN L	31	12	BROWN, ROSE M	16	25
BOLOS, ROGER & ARLYS	29	25	BOYLE, PATRICK & JENNIFER	33	32	BRIGGS ABODE LLC,	2	14	BROWN, ROY P & NICOLE A	29	22
BONCHONOK CASWELL TRUST,	9	14	BOZICH, DENISE M	28	30	BRIGGS, JAMES H & BARBARA D	4	12	BROWN, SHIRLEY A	32	10
BOND ESCAPE LLC,	4	29	BRAASCH, MARK & LAURA	33	36	BRIGGS, LINDA H	26	3, 10	BROWN, THOMAS J	32	7
BOND LAKE ESTATES,	4	28	BRAASCH, MARK A & LAURAA	16	27	BRIGGS, MARK P & DORAINE M	22	21	BROWN, WILLIAM H & SUSAN L	10	1
BOND LIFE ESTATE, GLEN A & BONNIE F	1	16, 17, 18	BRAASCH, MARK A	11	32	BRIGGS, MARK P	22	15, 23	BRUCE ABNER & LINDA LEE GILBERTSON REVOCABLE FAMILY TRUST,	18	13
BOND, JAMES A & RUTH ANN	1	28	BRACKETT REVOCABLE TRUST, FAY W	16	36	BRIGGS, SARA C	26	10			
BONDWOOD LLC,	4	28, 29	BRAD, DANIEL F	32	11	BRIGHT, GARY E & BEVERLY J	21	21	BRUEGGER, CHRIS J & LISA M	1	1, 12
BONDWOOD PROPERTIES LLC,	4	29	BRADEN JOINT REVOCABLE TRUST, DAVID & ANN	5	29	BRILL, GARRY F & LINDA M	32	33	BRUENINGHAUS, CARSTEN & JENNIFER A	34	34
BONES REVOCABLE TRUST, THOMAS A	4	25				BRILL, LARRY G & KAREN J	32	27	BRUESEWITZ, KEITH R & TRACY L	2	9
BONG HOFSTEDT LEGION POST 409,	29	8	BRADFORD, LINDA K	20	13	BRILL, LARRY G	26	14	BRUESEWITZ, KENT R & TAMARA J	2	9
BONG TRUST, CARL M & HULDAANNA	29	16	BRADLEY, BRUCE & SHEILA	4	17	BRILL, MARY C	21	4	BRUESEWITZ, KENT	2	24
BONG, JAMES C & NANCY M	29	36	BRADSHAW FAMILY LLC, FRANKLIN & JOAN	4	16, 17	BRILL, PAUL S & MARY C	21	4	BRUGGEMAN REVOCABLE TRUST, KATIE C	4	3
BONG, JAMES I	29	36	BRAENNE, RICK	18	35	BRILL, REBECCA R	29	35	BRULE BUCK HUNTERS INC,	38	15
BONG, RICHARD J	29	10	BRAENNE, RORY M	18	35	BRILL, STEVEN D	36	7	BRULE CEMETERY,	30	24
BONGIOVANNI, NICHOLAS V & LAURA M	11	35	BRAGER FAMILY PARTNERSHIP LLP,	32	15	BRILLA, ELIZABETH A	35	15	BRULE FINANCIAL, LLC,	30	14
BONKOSKI, STEVEN J	20	1	BRAINERD, KAISA J & KEITH A	27	17	BRILLA, JOHN & KRISTI	30	13			
BONNER, SHAUN	19	3	BRAMAN, KAYA	34	7	BRILLA, JOHN T & KRISTIA	30	13	BRULE LLC,	24	3
BONSALL, DAVID L	17	32	BRAND REVOCABLE TRUST, ROBERT J & MARYA	4	21	BRILLA, MARGARET L	27	31			
BONSE, DUANE R & GLORIA J	8	32				BRILLA, MARGARET	27	18, 19, 31	BRULE RIVER CANOE RENTAL INC,	30	14
BONSE, TRAVIS J & MICHELE J	4	12	BRAND, ALVIN G & DOLORES J	19	6, 36				BRULE RIVER LLC,	4	13, 14, 19, 20, 22, 23, 24, 25, 26, 27, 28, 29, 30, 32, 33, 34, 36
BOOKER, ANDREW E	26	9		25	36	BRINIG, MARGARET F	30	27			
BOOKER, ANTHONY E	28	9	BRAND, MICHAEL W & GWENDOLYN M	32	10	BRINKER, DAVID J & TARA L	34	34			
BOOKER, FLORENCE	20	23	BRANDSER, JAMES K & KIMBERLY A	17	18	BRISKY CAPITAL LLC,	5	1			
BOOKER, MICHAEL A	28	9, 19	BRANDSER, SHIRLEYANN	16	25	BRISKY, BRIAN A	4	3, 4, 21			
BOOP, RICHARD & JEAN GILL	3	24	BRANDT, MERTON L	32	24	BRISKY, GREG & MARY A	31	12			
BOORTZ, LARRY	12	35	BRANDT, RICHARD L	2	14	BRISKY, KEVIN R & PRERNA	4	4			
BOOTH, GEORGE D & ELIZABETH J	11	26	BRANDT, THOMAS K & LINDA K	38	15	BRISKY, MICHAEL E	4	17			
BOOTHE, JAMES D	11	25	BRANNAN, CHARLES W & SUSAN E	3	24						
	12	17	BRANNAN, DAVID	27	25	BRISKY, MICHELA J	4	16, 17			
BOOTHE, JAMES DOUGLAS	5	1	BRANNAN, JOSEPH G	33	25	BRISKY, THOMAS A & JULIE A	3	27			
BORCHARDT, DEAN S	2	14	BRANNAN, WALTER J	27	25						
BOREEN, KEVIN E & CHERYL J	5	6	BRANNAN, WAYNE C	35	21	BRISTOL LIFE ESTATE, JON M & MARIANNE	26	33			
BOREEN, MICHAEL & VALERIE MOYLAN	10	1	BRANTLEY, JEFFERY & SHERI	33	14	BRISTOL, DAVID	21	18			
BORG REVOCABLE TRUST, JOHN R	23	2	BRASWELL, DREW W	12	27	BRISTOL, ROBERT G & SHEILA M	3	25			
BORG, ANDY L	23	12	BRATEK LIFE ESTATE, JOSEPH & GRACE	33	10	BRITTON LIFE ESTATE, WILLIAM A & SUSAN K	26	31			
BORGESON, WILLIAM J	29	35	BRATEK, JAMES P & PRISCILLAA	33	10						
BORGESON, ALLEN E	12	10, 11	BRATHOL, BRIAN	24	18	BRITTON, DANNY L & CARMEN S	14	7			
BORGH, BRUCE D	29	36	BRATHOL, DALE	24	18	BRITTON, GAROLD L	26	30, 31			
BORGSTROM, SHAYNE D & KIMBERLY A	34	35	BRATHOL, DAROLD M & CATHERINE E	23	24	BRITTON, KEITH & TIMMIE	31	12			
BORK, SUSAN M	1	34	BRATHOL, MARK E	24	18						
BORN, DEREK & ALYSSA	33	7	BRATLAND, BARRY M & MARGARET E	28	26	BRITTON, WILLIAM A & SUSAN K	26	30, 31			
BORNHOLDT, PATRICK B & CAROL M	16	25	BRATLAND, BARRY M	28	27	BROADWELL, JAY L & CATHERINE	17	18			
BOROO LIFE ESTATE, BRYAN G & LINDA L	22	26	BRATLEY LAND COMPANY LLC,	16	35	BRONBERG, JOHN	31	12			
BOSMA, DERRICK W	27	36	BRATTAIN, T KEVIN	33	19	BROCK, SUE E & GERALD A	5	32			
BOSTEDER LIFE ESTATE, BARBARA RAE	27	3	BRATZ, ROGER G & ELIZABETH T	28	21	BRODJESKI, MICHAEL F	16	35			
BOTHUN, DARALD N & LEITHAM	18	25	BRAUN, GARY E & MARGARET A	5	29	BROMEN, JESSICA	18	35			
BOTKIN, RUTH ANN	20	12	BRAUN, LEO V & JANE M	4	30	BRONSON LIFE ESTATE, DONALD N & BARBARAA	4	9, 16			
BOTTEN, BRADLEY & JODY	29	36	BRAUN, MATTHEW W & NICOLE N	29	3						
BOTTEN, CINDY K	28	19	BRECKLE, DONALD C & KERRY R	12	25	BROOKS, ANN E	16	33			
BOTTEN, CINDY	34	33	BREEZEE, LINNEA M	28	28	BROOKS, STACY ANN	17	18			
BOTTEN, DALE R & SHARON A	29	25	BREEZEE, PATRICIA A	3	22	BROSE, PATRICK J & SHERRY L	20	13			
BOTTEN, DANIEL	29	35				BROSTOWITZ, JOHN	16	24			
BOTTEN, DONALD P & LINDAA	34	32	BREIDER, TIMOTHY F & RUTH A	20	12	BROSTOWITZ, MICHAEL J	16	26			
BOTTEN, DONALD P	34	32	BREILAND TRUST, DONALD & CHERYL JOHNSON	5	12	BROTHERS INC,	36	20			
BOTTEN, GILLIS W	18	24				BROUELLETTE, BEVERLY	3	22			
BOTTEN, KATHERINE M	34	8	BREITUNG, JAMES S	16	25	BROUSSARD, JEMAL	34	16			
BOTTEN, KATHLEEN M	29	36	BREITUNG, JOHN E & JEAN M	3	24	BROWNEN, JEREMY R	25	35			
BOTTEN, LYLE & VICTORIA E	33	27	BREITZMANN LIFE ESTATE, ROGER N & SANDRA J	32	28	BROWNEN, MONICA	16	24			
BOTTEN, LYLE	33	27				BROWN, RICHARD & MONICA	25	3			
BOTTEN, ORRIN L	16	25	BREITZMANN, ALAN D & SHELLY J	32	28	BROWN REVOCABLE LIVING TRUST, TRACY A & MICHELE L	16	3			
BOTTEN, ORVILLE L & AMY E	28	13	BREITZMANN, JAYSEN NN	27	22	BROWN REVOCABLE TRUST, LAWRENCE C & TAMARA L	35	27	BRULE RIVER PRESERVATION INC,	24	3, 10, 15
BOTTEN, TYREL J & CARLY S	30	31	BREITZMANN, JEFFREY	26	26				BRULE RIVER PROPERTIES LLC,	24	3
BOTTEN, TYREL	29	11	BREITZMANN, JULIANNE C	32	28				BRULE RIVER PROPERTY LLC,	36	15
BOTTOLFSON, DAVID A & BARBARA J	12	26	BREITZMANN, MICHAEL B & NANCY M	17	31	BROWN TRUST, DEBORAH E	10	26	BRULE RIVER TRS INC,	5	1, 28
BOTTOLFSON, JEFFREY D	34	33	BREITZMANN, SHELLEY K	20	8	BROWN, ADAM S & JULIE A	32	27			
BOUCHARD, JEROME & LEILA	33	9	BREWOGEL, MICHAEL L & BONNIE L	28	22	BROWN, ADAM STEPHEN & JULIE ANN	21	15			
BOUCHARD, JEROME T	33	9	BREKKE, TERRANCE L	31	12	BROWN, ALBERT E	33	31			
BOUCHARD, JODY L	12	31	BREN, CHRISTOPHER A	28	3	BROWN, BRIAN J & MICHAEL E	29	23			
BOUDREAU 2008 TRUST, MARGARET ANN	23	1	BRENDEN, MICHAEL	30	17	BROWN, BRUCE G & ROSE A	17	35			
BOUGHNER, JAMES D	3	36	BRENNEMAN, DAN H & JUNE A	31	13	BROWN, BRUCE R	29	1			
BOURASSA, REBB R	31	12	BRENNEMAN, DAN H	31	13	BROWN, BRYCE FADDON	34	34	BRULE SANITARY DISTRICT #1,	30	13
BOURQUE, PAUL & REBECCA	35	31	BRENNHOLT, AUDREY M	6	7	BROWN, CHARLES I & JANET M	5	29	BRULE VALLEY APARTMENTS,	30	13
BOUSTEAD, NEIL C	25	27	BRESINA, BERNARD H & TAMI L	10	9				BRULEY, RYAN A	9	22
BOUSTEAD, PHILLIP G & GEORGIA L	19	4, 7	BRESINA, DAVID J	20	35				BRULTIMORE LLC,	30	1
BOUSTEAD, PHILLIP G	19	2	BRESINA, ROBERT & MARIE	16	29				BRUNELLE, ROBERT J	19	36
	25	27	BRESNAHAN, AARON & KRISTEN	27	26				BRUNER, DANIEL J	27	9
									BRUNER, GENE R	27	9
									BRUNER, REX J & GERRI L	27	34
									BRUNETTE, LEONARD L & DEBRA K	33	15, 16, 27

OWNER INDEX

Owner_Name	Pg	Sec	Owner_Name	Pg	Sec	Owner_Name	Pg	Sec	Owner_Name	Pg	Sec
BRUNETTE, LEONARD L & KATHERINE E	28	13	BURFIELD, JAY T & STACY D	16	1	BUTTRICK, LINNAE C	32	7	CAREY HOLDINGS LLC,	29	35
BRUNNER, JOSEPH R	24	6	BURFIELD, LEONARD M & SUSAN	22	26	BUTZLER, ROBERT J & LINDA C	4	27	CAREY, PATRICK & MEGHAN	35	25
BRUNNER, LYNDA	24	7	BURGER LIFE ESTATE, LEROY L & LOIS M	34	32	BUXTON, VERNON J	23	12	CAREY, PATRICK A & MEGHAN L	35	25
BRUNNER, RICHARD D	24	6	BURGER LIFE ESTATE, WALTER R & MARYLIN L	18	24	BUYERS MATCH LLC,	19	11	CARIGNAN LIVING TRUST, BRUCE T	26	4
BRUNSTING, JOHN R & SONDR	23	2	BURGER REVOCABLE TRUST, ANOTHONY R & DONNA	16	36	BUYSTEDT, MICHAEL D & DONNELL R	32	24	CARIGNAN, CHRISTOPHER S	26	33
BRUST, JOAN S	2	24	BURGER, ANTHONY R & KATHLEEN A	16	36	BWCF PROPERTIES INC,	38	15	CARIGNAN, SHANE P & HOLLY J	20	11
BRZEZINSKI, PETER & DEBORAH	26	1	BURGER, BRUCE R	23	9	BYDALEK, THOMAS M	34	17	CARIGNAN, TRACEY L	32	33
BUBB, TERRY W & MARION I	33	22	BURGER, DOUGLAS W & LAUREN E	29	23	BYER, THOMAS	23	12	CARIOLANO, JODY L	16	13
BUBLITZ, CHERYL R	33	23	BURGER, DOUGLAS W	29	23	BYLER, CHRISTOPHER & ELIZABETH	3	36	CARL VON LINNE COMMUNITY CLUB OF HAWTHORNE,	23	5
BUBLITZ, DONALD G & BARBARA	29	26	BURGER, JAMES E & KELLY M	14	7	BYRAM, GREGG	10	1	CARLOS, CATHY A	29	8
BUBLITZ, DONALD	29	26	BURGER, KATHERINE I	19	6	BYRD, JACK D & BONNIE	16	36	CARLSGAARD, NATHAN J & DEANN M	32	35
BUCHANAN, ADAM B	29	36	BURGER, LANCE & CAROL	30	6	BYRD, JACKIE D & BONNIE J	34	32	CARLSGAARD, TERRY J	23	15
BUCHANAN, BRUCE A & JEANNE M	33	25	BURGER, LANCE M & CAROL S	28	9	BYRKA, DAVID S & LINDA J	27	35	CARLSON COMPANIES INC,	23	16
BUCHANAN, CAROL	27	34	BURGER, WILLIAM J	22	30	BYRNS, JOSEPH & MARY	32	22	CARLSON FAMILY LLC,	18	24
BUCHANAN, LAVONNE J	26	31	BURGRAFF LIFE ESTATE, JOHN & PATRICIA M	23	21	C	32	24	CARLSON LIFE ESTATE, BERNARD L	18	13
BUCHANAN, MICHAEL	33	25	BURGRAFF, JAMES J	23	10	CAB VENTURES LLC,	26	26	CARLSON LIFE ESTATE, BERNICE C & ARTHUR W	26	26
BUCHERT, FRANK A & MARY	12	25	BURGRAFF, PATRICK C	23	10	CACTABHI HOLDING LLC,	4	22	CARLSON LIFE ESTATE, FRANCES E	35	19
BUCHHOLTZ, VELMA ROSE	4	31	BURHANS LIFE ESTATE, ROBERT K	38	24	CADOTTE, ARLENE M	33	30	CARLSON LIFE ESTATE, WAYNE D & KATHRYN E	31	8
BUCHIN, WILLIAM C	31	12	BURHANS, JAMES & LINDA D	38	35	CADOTTE, BRIAN F & LINDA	21	7	CARLSON LIVING TRUST, RICHARD H	17	27
BUCHMAN TRUST, JOHN A & DARLENE E	17	35	BURHANS, JAMES M & LINDA D	38	24	CAFFREY, PAMELA S	22	2	CARLSON REVOCABLE LIVING TRUST,	27	20
BUCHOLDT, PETER J & NANCY E	5	6	BURHANS, JAMES M	38	24	CAFFREY, R PATRICK	34	33	CARLSON REVOCABLE TRUST, BRENDA	23	9
BUCK BRUSH LLC,	4	29, 32, 33	BURHANS, JEFFREY A	28	4	CAFFREY, RICHARD M & DIANNE	3	23	CARLSON TIMBER PRODUCTS INC,	25	34
BUCK LIFE ESTATE, LLOYD & JOAN	12	27	BURHANS, JOHN & ELIZABETH	28	4	CAFFREY, RICHARD M & KIM	27	30	CARLSON TRUST, JANE M & WARREN S	23	16
BUCK, GERALD S & THERESA A	33	27	BURHANS, ROBERT K	38	24, 36	CAFUSCH, RUSSEL C & TERRY LR	6	7	CARLSON TRUST, JEAN C	32	23
BUCK, THOMAS M	8	20, 29, 30	BURHANS, WILLIAM C & BRITTANY J	28	4	CAGE, ROBERT R & KATHY M	11	16	CARLSON TRUST, LAWRENCE L & LINDA S	3	25
BUCKHOLTZ, RICHARD & SHELLEY	37	34	BURHANS, WILLIAM C	28	4	CAHILL, JAMES P & PATRICIA A	11	35	CARLSON, ANDREW J	30	30
BUCKHORN BAR AND GRILL LLC,	5	6	BURK, SUSAN V	3	23	CAIN, DAVID W & LYNN D	12	26	CARLSON, ANDREW S & AMANDA K	34	23
BUCKHORN CLUB,	4	32	BURKE, MICHAEL L & SHERRIE L	29	6	CAIN, KERRY J M & KEVIN L	29	6	CARLSON, ANDREW S	34	23
BUCKLEY, MICHAEL J & SANDRA E	35	13	BURKE, SHIRLEY M	16	24	CAIN, RONALD D & DIANA J	31	12	CARLSON, BARRY M & PATRICIA A	22	21
BUCKMASTER, AARON M & TRISHA	23	6	BURKETT, EDWARD W & REBECCA A	27	35	CAIN, TIMOTHY & DELAINE	6	7	CARLSON, BONNY L	34	33
BUCKNER, RICHARD W	9	26	BURKHART PARTNERS INC,	29	36	CAIRNS, AUDREY	15	36	CARLSON, BRIAN C	25	22
BUCSKO, JAMES J	5	6	BURKHART, DALE A & MARGARET A	35	35	CAIRNS, RONALD & MARY	33	9	CARLSON, BRIAN F	36	26
BUCSKO, JOSEPH R & JANEL C	6	7	BURKHART, RANDY J & DEBORAH J	20	31	CALHOUN, DAVID J & REBECCA A	23	13	CARLSON, BRUCE D	27	3
BUDISH, AARON M & DEANNE M	32	10	BURKHART, ROBBIE J & IVY J	12	4	CALHOUN, LAURA J	23	6	CARLSON, CASSIDY J	33	22
BUDNICK, DONNA MAE	29	21	BURKHART, RYAN T & LISA M	23	12	CALL, DANIEL J & JACQUELINE K	4	31	CARLSON, CATHY J	17	27
BUDNICK, MICHAEL H & LOUANNE M	29	36	BURKHART, TONY & JILL	28	1	CALLAHAN, JACK N	28	1	CARLSON, CHAD A & RENEE L	26	26
BUDREAU, BRANDON M	31	12	BURLEY, PAUL D	28	10	CALLAHAN, JAMES D & ELIZABETH A	33	12	CARLSON, CHERYL J	32	23, 24
BUENING, WILLIAM J & TAMMY L	35	9	BURLINGTON NORTHERN & SANTA FE RAILWAY,	20	12	CALLAWAY REVOCABLE TRUST, CAROL L	23	2	CARLSON, CHRIS A & SHERRI A	26	22
BUFFALO 1 INVESTMENTS LLC,	29	36	BURLINGTON NORTHERN DOCK CORP,	32	12	CALLAWAY REVOCABLE TRUST, MARK D & AMY LA	22	3	CARLSON, DANA L	16	25
BUFFIE, DAVID & SUSAN	6	7	BURLINGTON NORTHERN RR ETAL,	32	28, 33	CALLAWAY, ALLAN D & SHELBY J	32	10	CARLSON, DANIELA	34	34
BUHR, DOUGLAS A & JULIE A	32	10	BURLINGTON NORTHERN SANTA FE,	30	5, 9, 10, 13, 15	CALLAWAY, MARK D & AMY LA	29	36	CARLSON, DANIEL C & DANIEL A	4	25
BUHR, DOUGLAS A	32	10	BURLINGTON NORTHERN,	19	3, 4	CALLAWAY, MARK D	29	36	CARLSON, DANIEL L & PAMELA D	23	16
BUHR, JEFFREY A & DIANA M	23	1	BURMAN, PERRY D	11	26	CALLORE, AMY L & RYAN C	16	26	CARLSON, DAVID A & CHRISTINE J	32	22
BUJOLD TRUST, DELIA H	12	25	BURNHAM, RUTH M	16	24	CALLORE, RICHARD C & KELLY A	29	36	CARLSON, DAVID A & JANE E	16	30
BUKOSKI, ANTHONY V & ELAINE M	31	25	BURNHAM, STACY L	33	33	CALORE, RICHARD C & KELLY A	16	26	CARLSON, DAVID D	19	2
BUKOVICH, BRADLEY	19	3	BURNS, ANN C PELLMAN	30	14	CALVARY CEMETERY,	32	34	CARLSON, DANIEL P	4	31
BUKOVICH, DENNIS D & GINGER K	13	1	BURNS, ELIZABETH M	4	9	CAMBROUNNE, ALLEN SCOTT	32	9	CARLSON, DEAN C & SHANNON D	21	15
BUKOVICH, KYLE G & DANA	13	1	BURNS, J D	33	17	CAMBROUNNE, KEVIN G & MARY KAY	20	27	CARLSON, DONALD E & ANGEL A	28	12
BULLOCH, ROY W & DEBORAH A	17	18	BURNS, JESSE L & KELLY M	37	35	CAMENKER LIVING TRUST, NORMAN & DONA	23	2	CARLSON, EDWARD D & STACEY A	11	14
BUMGARDNER, RODNEY R & KIMBERLIE K	26	33	BURNS, RICHARD R & ELIZABETH M	4	16, 21	CAMERON, JAMES A & VICKI S	34	2, 11	CARLSON, EDWARD D	21	15
BUNDY, DAVID PAUL	10	28	BURNS, RICHARD R	4	9	CAMERON, JAMES A & VICTORIA S	34	11	CARLSON, GARY M & GAIL L	22	4
BUNGEAN, CHRIS	22	1	BURNSIDE LIVING TRUST,	4	22	CAMERON-LARSON, JONI J	16	26	CARLSON, GARY M	22	4
BUNKHOLT, JAMES & MICHELLE	29	25	BURRESS, JOHN J	16	24	CAMODECA, ANTHONY J	6	18	CARLSON, GAYLE L	14	7
BUNNELL, ARLENE L	29	11	BURT, JASON A & JASMIN M	34	29	CAMP AMNICON FOUNDATION ETAL,	34	4, 33	CARLSON, GERALD A & BARBARA R	11	34
BUNNELL, DANIEL D	29	22	BURTON, ESTHER M	16	35	CAMP AMNICON FOUNDATION,	37	29	CARLSON, GREGORY LEE	6	28
BUNNELL, DENNIS D	29	22	BURTON, RICHARD T & TERESA M	4	31	CAMP CLEVEDON LLC,	38	15	CARLSON, GREGORY S	31	12
BUNNELL, GEORGE E	29	11	BUSCH, DANIEL L	25	13	CAMP DEADEYE,	9	17	CARLSON, JAMES F & LYNDA M	32	26
BUNNELL, GERARD P	29	22	BUSCH, RANDY S	24	6	CAMP DOUGLAS,	12	10	CARLSON, JEFFREY S & TERRI L	28	22
BUNNELL, JOHN D	27	11	BUSCH, TIMOTHY A	4	31	CAMP HORSESHOE INC,	6	14	CARLSON, JEREMY L & ANNE J	14	7
BUNNELL, RONALD G	27	11	BUSCH, TIMOTHY S	25	11, 14	CAMP MEGABUCKS LLP,	8	20	CARLSON, JOHN H & SHERRI A	29	36
BURBACK, ANDREW & KENZIE	3	24	BUSH, JAMES A	28	13	CAMP NEBAGAMON LAND LLC,	29	35	CARLSON, JOHN L & PATRICIA A	28	5, 6
BURBUL, DANIEL S	22	9	BUSH, WILLIAM J	29	35	CAMP NORWAY INC,	11	13	CARLSON, JOSEPH E & JUDITH A	28	4, 5
BURBUL, DAVID A	28	34	BUSHAW, RAYMOND E & JUDY A	11	31	CAMP TAMARACK II, LLC,	1	16	CARLSON, KAREN E	1	24, 25
BURBUL, MATHEW J & DARCI E J	33	8	BUSHEY, KEVIN C & TERESITA I	4	31	CAMP TAMARACK,	1	16	CARLSON, KELLY J & DANIEL L	25	10
BURCHFIELD, JONATHAN A & AMY	16	26	BUSHEY, LARRY J	27	14	CAMP WHOSURDADDY INC,	6	18	CARLSON, KELLY J	25	3
BURDICK, MARK & MARSHA H	29	3	BUSHEY, ROBERT K	27	27	CAMP WILD WUMPUS LLC,	9	15, 22	CARLSON, KYLE LEE	27	26
BURDICK, MARK & MARSHA	29	1	BUSHEY, SHANE	27	14	CAMPBELL, BRIAN L & PHYLLIS A	30	14	CARLSON, LANSING W & SALLY L	30	13
BUREAU OF INDIAN AFFAIRS, ALBERT LEO LORD	6	20	BUSHMAN, STEVE R & KERRI L	32	27	CAMPBELL, CATHERINE M	33	9	CARLSON, LE E O	28	6
BUREAU OF INDIAN AFFAIRS, ALBERT LORD SR	17	30	BUSHNELL, CHARLES D & JULIE M	29	36	CAMPBELL, COLIN M & ANITA M	17	19	CARLSON, LEE O	14	6
BUREAU OF INDIAN AFFAIRS, FRANK SKYE	7	18	BUSSE, RONALD G & JULIE M	34	25	CAMPBELL, ELIZABETH B	36	26	CARLSON, LINDA J	26	26
BUREAU OF INDIAN AFFAIRS, GEORGE BAKER	5	22	BUSTRAK, BRIAN & JAN	30	14	CAMPBELL, HOWARDA	18	24	CARLSON, LUDWIG & RUIE ANN	26	26
BUREAU OF INDIAN AFFAIRS, GEORGE WADE	14	34	BUTCHER TRUST AGREEMENT, JANUS D & CYNTHIA A	34	21, 22	CAMPBELL, HUGH C	6	1	CARLSON, LUDWIG C	26	26
BUREAU OF INDIAN AFFAIRS, JOHN BAKER	8	36	BUTENHOFF, CYNTHIA J & LARRY	17	18	CAMPBELL, ROBERT A	22	6	CARLSON, MARK S & ANNE P	29	33
BUREAU OF INDIAN AFFAIRS, JOHN CHARLES BAKER	5	36	BUTKUS, BRIAN A & JILL R	23	14	CAMPBELL, SUSAN S	21	7	CARLSON, MARY D	29	36
BUREAU OF INDIAN AFFAIRS, JOSEPH A LORD	17	30	BUTLER, RAYMOND OR DAWNA M	1	33	CAMPBELL, WALLACE K	18	36	CARLSON, MICHAEL G	22	4
BUREAU OF INDIAN AFFAIRS, JOSEPH E LORD	17	30	BUTLER, WILLIAM C & RENEE A	1	32	CAMPETTI, TERRY A & SHIRLEY K	11	26	CARLSON, MICHAEL R & JESSICA A	33	27
BUREAU OF INDIAN AFFAIRS, KATHRYN J RITCHIE	17	30	BUTRICK, JAMES K & LORI A	36	36	CAMPY, MICHAEL E & CHERYL	33	26	CARLSON, MICHELLE M	36	9
BUREAU OF INDIAN AFFAIRS, MARGARET OSAUGIE	17	28	BUTTRICK REVOCABLE LIVING TRUST, MARY L	31	12	CANBY, GEOFFREY S & TONYA S	21	15	CARLSON, PATRICIA A & BARRY M	22	22
BUREAU OF INDIAN AFFAIRS, MARYANN LORD WALT	17	30				CANEP, MILDRED E	18	26	CARLSON, PAULINE M & WILLARD W	5	6
BUREAU OF INDIAN AFFAIRS, VIRGINIA LORD BARTELT	17	30				CANFIELD, GRANT W	33	15	CARLSON, RHEESE	4	9
BUREAU OF INDIAN AFFAIRS, WILLIAM WOLF	11	4				CANOPY, SANDRA M	11	20	CARLSON, RICHARD E & JOHNNA M	20	12
BUREAU OF INDIAN AFFAIRS,	19	32				CANTOR PROPERTIES LLC,	7	21	CARLSON, RICHARD E	5	6
BURFIELD IRREVOCABLE TRUST, THOMAS & JONI	22	26				CAPGROW HOLDINGS JV SUB I LLC,	26	21	CARLSON, ROBERT H & PAMELA V	32	10
						CAPLE, JOHN D & MARJORIE J	31	24	CARLSON, ROBERT R & KELLY L	1	26, 26
						CAPRA, ROBERT J & KAY E	24	6	CARLSON, ROBERT R	1	23
						CAPTAIN, JEAN S	26	7	CARLSON, ROBERT V	20	18
						CARABINI, SEAN	23	23	CARLSON, RONALD L & ANDREW A	12	25
						CARACCI, JOHN S & NANCY M	3	26, 36	CARLSON, RONALD L & MARY F	12	24
						CARAWAY, JAMES W	16	25	CARLSON, RYAN J & ASHLEY R	16	25
						CARD, BYRON & MARY JO	26	30	CARLSON, RYAN J & LISA R	36	14

OWNER INDEX

Owner_Name	Pg	Sec	Owner_Name	Pg	Sec	Owner_Name	Pg	Sec	Owner_Name	Pg	Sec
CONRAD, DANIEL L & CAROL J	23	2	COTTEW, JEFFREY P & MELISSA A	30	31	CUNLIFFE, RANDY & LORNA	29	35	DANGER, JONATHAN E	6	28
CONSERVANCY AREA,	4	28	COTTEW, JEFFREY	30	31	CURLEY, JACKIE N	26	26	DANIEL, JAMES W	33	25
CONSIDER-TEKIPPE REVOCABLE TRUST, EARL W & BARBARA	34	25	COUGHLIN, EDMUND M	18	24	CURPHY, STEPHAN J & BARBARA A	28	5	DANIEL, THOMAS A	29	31
CONSTANCE LIFE ESTATE, GEORGE W & LINDA M	32	10	COUGHLIN, PATRICK M	34	36	CURRENT, STEVEN T	22	35	DANIELS LIVING TRUST, AGNES	26	31
CONSTANCE, KIM	26	26	COULTHARD, CLIFFORD L	16	25	CURRIE, BRUCE W	16	25	DANIELS, DIANNE N	6	4
CONSTANCE, SCOTT T & MARGARET L	16	25, 35	COUNTERS, KIM A & CRAIG A	16	36	CURTIS, ANGELA C	17	18	DANIELSON, CAROL J	19	3
CONSTANTINE, CONNIE J	16	26	COUNTRY PEACE PRESBYTERIAN CHURCH INC,	32	36	CURTIS, SAMUEL W	27	8	DANIELSON, ELLYN M	29	6
CONTA, BATTISTA	31	23	COUNTRYSIDE BOARDING KENNELS CORP,	16	26	CURTIS, TIMOTHY E & AIMEE J	3	27	DANIELSON, ERIC B	29	22
CONTOIS, TRISHA M	17	32	COURVAL, AUDRE M	23	12	CURTISS, JOHN D	37	21	DANIELSON, GEORGE E & DIANE M	19	9
CONWELL TRUST DATED MARCH 25 2014,	6	4	COVEAU CONCRETE,	2	5	CUSKEY, DONALD J & PENNY L	6	20	DANIELSON, GERALD N	28	5
COOK REVOCABLE TRUST, WAYNE M & DIANE M	1	4	COWELL, JEROMY J & KATHRYN R	29	18	CUSTER, JAMES & YVONNE	2	14	DANIELSON, LEE & JENNIFER	32	15
COOK, ANGELA V	28	21	COWELL, MARSHALL J	31	12	CYBYSKE, SCOT D & MOLLY E	3	36	DANIELSON, RONALD E	19	9
COOK, EDWIN R & JOYCE A	35	33	COWETT WISCONSIN,	25	1, 2	CYPHER, LORILYN M	28	27	DANIELSON, SCOTT A	20	6
COOK, GEORGE H & MARGARET A	26	27	COWLE, DALE	38	3	CZEKALSKI, DALE	33	22	DANIELSON, THOMAS N	19	9
COOK, HA	31	12	COWLEY, DANIEL R & JUDITH D	23	1	CZEKALSKI, LEO & MARK	33	22	DANT, JACK A	16	25
COOK, KELLY R & DORINDA L	31	25	COWLEY, JOSEPH D & SAMANTHA L	23	1	CZERWONKA, CYNTHIA A	4	32	DANULA, HARVEY D	22	1
COOK, KENNETH A	35	4	COX, CASEY LEE	33	13	D			DANZ, NICHOLAS P & LORI J	22	10, 21
COOK, KIRT P	14	1	COX, CASEY WELCH	33	13	DAANE, MARGUERITE L	9	13	DARNALL, CHRISTOPHER M	33	9
COOK, MARY R	5	1	COX, DANIEL J & SUZANNE M	3	26	DACHEL REVOCABLE TRUST, CLAUDIA J	16	29	DARONCO, TROY	27	18
COOK, MICHAEL C	25	4	COX, DAVID T & MARIE C	12	25	DACHEL, FLOYD D & LISA K	3	36	DARROW DALE WESLEYAN CHURCH,	32	26
COOK, MICHAEL	25	4	COYLE, TIMOTHY P & KAREN L	11	20	DACHEL, GERALD M & DEBRA A	11	36	DARWIN, DAVID D	17	7, 19
COOK, ROBERT E & ROSINA	17	18	COZY CORNER TRAILS INC,	1	34	DAFFRON, KRISTOPHER & KAREN	27	16	DATE, GREGORY J	17	18
COOK, RONALD P & CHRISTINE A	4	1	COZY HUNTING CLUB LLC,	1	28	DAHL, JOHN A & ANN B	12	34	DAUPLAISE, JON R & CATHERINE E	10	12
COOKE, RAYMOND J	33	26	CRAGIN LIFE ESTATE, RUSSELL & CECELIA	31	12	DAHL, ROBERT A & JULIE A	20	30	DAUPLAISE, JON R	17	27
COOL WATER ENTERPRISE INC,	23	3, 12	CRAGIN, ROBERT A	0	36	DAHL, THOMAS E & PATRICE L	4	31	D'AUTREMONT, CHARLES & ELENA	24	3
COOLIDGE PARK, LLC,	29	36				DAHLBERG AB LIVING TRUST, LLOYD A & CATHERINE F	4	8	DAVE EVANS TRANSPORTS INC,	33	11
COOMBE, BRIAN	32	7						DAVEY, ANNA L	34	12	
COON, CATHERINE L	10	34						DAVEY, DARRYL D & REBECCA J	25	10	
COON, ROBERT J & DEBORAH J	23	14, 15	CRAGIN, RUSSELL	31	12	DAHLBERG LIFE ESTATE, THEODORE A & MARY ANN	16	28	DAVEY, DONALD J & JILL E	33	9
COONS, DARRYL & MARY E	4	21	CRAGIN, SUZYN G	32	15			DAVEY, JEFFREY A	16	13	
COONS, DARRYLE	4	21	CRAIG, JOHN B	28	36	DAHLBERG LIGHT & POWER COMPANY,	5	6, 8	DAVEY, RICHARD L & PATRICIA JO	22	30
COOPER, ANTHONY G	21	11	CRAIN, JOSEPH P	21	2			DAVEY, SANDRA L	35	30	
COOPER, ANTHONY	4	2						DAVIDOWSKI, JOSEPH E & JANICE J	30	14	
COOPER, EUGENE L	27	15	CRAMEY, MICHAEL & TAMMIE	13	2			DAVIDOWSKI, JOSEPH E	30	14	
COOPER, GENE R & PAULA M	27	14	CRAMEY, VAL R & LINDA L	11	31	DAHLBERG TRUST, LLOYD & CATHERINE	4	31	DAVIDSON, JOHN J	29	35
COOPER, JOHN S & PATRICIA L	12	35	CRAWFORD, CHRIS C	19	11	DAHLBERG, ARTHUR D & SHIRLEY A	4	5	DAVIDSON, KEITH R	33	9
COOPER, RONALD R & EMIKO O	11	29	CRAWFORD, MARK C	34	12	DAHLBERG, DAN R & KIM R	12	26	DAVIDSON, THOMAS R & KIM J	16	35
COPELAND, HOWARD L & KATRINA M	5	12	CRAWFORD, ROBERT & ANITA	19	32	DAHLBERG, JACOB P & GRACE J	16	25	DAVIS LIVING TRUST, WENDY	27	10
COPP REVOCABLE LIVING TRUST, RAYMOND E	36	14, 23, 24	CRAVNE, SCOTT D & CONNIE S	32	24	DAHLBERG, JAMES D & KATHLEEN K	5	20	DAVIS, AMANDA M	33	34
COPP, DALE & LORI	30	14	CREO HOLDINGS LLC,	10	21			DAVIS, BETH A	20	19	
	36	24	CRESS, JAMES E	2	9			DAVIS, JOHN B & LAURAA	23	10	
COPP, DALE R & LORI R	30	14	CRIBB TRUST, B JAY	12	25			DAVIS, JOSHUA N	32	34	
COPP, DONALD K	36	13, 24	CRIDER FAMILY REVOCABLE TRUST,	29	1			DAVIS, ROBERT E	31	12	
COPP, DOUGLAS	36	14						DAVIS, SCOTT A & PAULA G	29	24	
COPP, JOHN PR & PAULETTE L	18	35	CRIDER RENTALS LLC,	35	36	DAHLBERG, JAMES R & KAREN E	23	21	DAVIS, SCOTT L & LAUREL P	22	35
	30	14	CRIDER, CYNTHIA C & DUANE M	35	36	DAHLBERG, JAMES S & DARCY J	33	29	DAVIS, TAMARA L	16	26
	36	14	CRIMMINS, AARON L & JAMIE L	31	27, 34	DAHLBERG, JAMES S	33	29	DAVIS, TAMMY L	32	7, 18
COPP, PAULETTE	18	35	CRIMSON SHORES,	5	32	DAHLBERG, MARK D & JULIE A	16	28	DAVIS, WENDY S	23	12
COPPERUD, ALAN B & CARRIE	26	20	CRISS, DENNIS & PHYLLIS	22	10	DAHLBERG, MARK	16	28	DAVISON, DENNIS A	11	31
COPPO REVOCABLE LIVING TRUST, KATHLEEN	3	36	CRIST, CORY C	5	32	DAHLBERG, RAYMOND R & GEORGIA A	29	26	DAVISON, TODD A	17	36
						DAHLBERG, ROBERT A	37	31	DAWGHOUSE PROPERTIES LLC,	16	26
						DAHLBERG, ROBERT	22	1	DAWSON, JAMES R & SWAN S	29	27, 34
						DAHLBY, PAUL & TARA	36	5	DAY REVOCABLE TRUST, THOMAS & CHRISTINE	21	21
CORBIN, BRUCE A	20	12	CRIST, STEVEN E & JANEIL M	33	35	DAHLEN TRUST, ALBIN O & BARBARA J	18	14			
CORBIN, DEAN E & VERA S	20	12	CRISTIANO, JOHN J & LYNDA M	32	7	DAHLIN, BARRY S & PENNY E	16	34	DAY, CARL & NANCY	20	7
CORBIN, DENNIS E & SALLY J	20	12	CRISTILLY, BRADLEY J & LORNA M	29	21	DAHLKE, JAMES	6	28	DAY, DANNY L	20	7
CORBIN, DENNIS E	20	12	CRONIN, JAMES J	33	22	DAHLSTROM, KAREN M	32	10	DAY, GERALD D & SUSAN A	20	1
CORBIN, DIANE K	4	31	CRONIN, JOYCE M	32	10	DAHMEN, THOMAS & KONNIE	7	34	DAY, HERBERT J & LUELLA M	19	12
CORBIN, HARVEY D	14	5	CRONIN-DITTBERNER TRUST, MARY J	21	14	DAIGLE, JAMES A & DAWN M	36	17	DAY, JUSTIN J	13	5
CORBIN, JOHN D & SHARON D	2	17	CRONINN LLC,	16	25	DAILEY, TAMMI M	29	2	DAY, LEVI D	19	3
CORBIN, MARK V	14	7	CROSBY REVOCABLE TRUST, HARRIETT MCKNIGHT	5	2, 10, 11	DAKOTA BRADY TRUST ACCOUNT,	28	29	DAY, NATHAN D	19	3
CORDES, KEVIN J & LORI L	6	3				DALBEC LIFE ESTATE, KENNETH D & LIANE V	29	1	DAY, RICHARD I & KIMBERLY	33	26
CORDTS LIVING TRUST, FRED HENRY	21	18	CROSS, ANGELA	33	15			DAY, RYAN M	13	12	
CORDTS, CARL W & CRYSTAL H	19	12	CROSS, ERIK P	29	32	DALBEC, ANTOINE H & TONIA S	29	1	DBL LLC,	16	26
CORDTS, LORRY L	29	33	CROSS, MICHAEL E & ELIZABETH J	26	36	DALBEC, DENNIS E	30	6	DDB OF WISCONSIN LIMITED PARTNERSHIP,	4	3
CORDTS, PAUL E & JOAN P	23	16				DALBEC, LORIA	33	25		10	34
CORDTS, PAUL E	33	24	CROSS, MICHAEL E & STEFANIE	28	19	DALBEC, MARK S & DEBORAH L	32	10	DE GRAEF, MARJORIE BONNER	18	35
CORDTS, TYRA J	23	16	CROTTEAU LIFE ESTATE, GERALD A	12	26	DALBEC, MRS JANET	26	23	DE LAMBERT, JAMES M	36	7
CORLETT, BRETT C & ERIKA J	11	36	CROWLEY CAMP LLC,	11	20	DALBEC, RICHARD D	32	10	DE REVOCABLE TRUST,	5	17
CORLETT, CHARLES A & CYNTHIA M	11	25	CROWLEY, KEITH R & ANNETTE F	4	14	DALBEC, ROBERT & JANET M	26	23	DE VORE, PHILIP & LUCY	26	10
CORLETT, DUSTIN M & DANIELLE M	11	35	CROWNHART ISLAND LLC,	16	36	DALBEC, RONDA L	29	36	DE VRIES TRUST, DIRK	37	21
CORMICAN, MARVIN L & GARY D	30	9	CROWNHEART, GRETCHEN J	17	18	DALBEC, SHAYNE T & ELISABETH A	29	1	DE VRIES, PETER B	37	28
CORNELL, RANDY S & MICHELLE A	35	15	CROZIER CHARITABLE REMAINDER TRUST, EDWARD S & CARYL R	4	32	DALBEC, THOMAS G & LESLA L	32	10	DEAN LIFE ESTATE, FREDERICK C & NANCY A	21	18
CORPRON, CHERIE O	16	14				DALBEC, TONIA S	36	30			
CORRELL LIFE ESTATE, CHARLES B & DELORES D	16	36	CRUM, RUSSELL W & ROSE L	16	23	DALBEC, TONIA	29	1	DEAN TRUST, ELBERT M & JANNA	6	7
			CRYSTALLAKE SHORES,	3	26	DALBERG, JUDITH A	14	18	DEAN, CRAIG S	17	18
			CSNC FAMILY LLC,	23	12	DALLAGER, ISAAC	35	11	DEARDORFF, DANNY R & MARY E	4	12
CORRELL, TIMOTHY S & SUZANNE I	18	24	CUELLER, MARY M	31	13	DALLUM, CHRIS	28	9	DEATHERAGE, JASON & RACHEL	28	1
CORRY, TIMOTHY D & WENDY L	23	12	CUHEL, JOEL D & LAURA N	30	14	DALPIAZ, ANDREW A	20	18	DEATHERAGE, JASON	34	35
CORTEZ, BRIAN D	11	20	CULHANE, ANDREW D	22	6	DALPIAZ, DAVID	14	18	DEBEIR, ELAINE J	16	34
COSGROVE REVOCABLE TRUST, BERNICE W	5	1	CULHANE, CHARLES & NANCY	36	11	DALPIAZ, GEORGE LEO	19	36	DEBEIR, MICHAEL	16	27
			CULHANE, CHARLES D	22	1	DALPIAZ, JOHN D	20	19	DEBEIR, RENE P	16	34
			CULHANE, EDWARD T & SHERRY L	36	11	DALSVEEN, MICHAEL J	1	26	DEBORDE, MARK G & TWANDA L	4	19
COSGROVE, JACK N	11	31	CULHANE, JAMES & ERIN	10	4	DALY, MICHAEL P	23	9, 10	DEBRYN, LAWRENCE H & KATHLEEN	3	22, 23
COSGROVE, JAMES K & JODINE M	17	19	CULHANE, JAMES M & CONNIE F	36	11	DAMMAN, DAVID H & LAUREN L	23	16	DECHAIWE, SEAN A & SHELBY JC	21	5
COSGROVE, JOHN N	11	31	CULHANE, PATRICK & KARLA	20	12	DANALIS, KIMBERLY K	29	4	DECK, DANIEL T & CYNTHIA M	31	12
COSGROVE, KEVIN P & CATHY R	16	26, 35, 36	CULHANE, VIRGINIA M	29	36	DANBERG REVOCABLE TRUST, JOHN WILLIAM II & SANDRA	16	24	DECK, DANIEL T & DAVID J	37	33
			CULHANE, WILLIAM P	36	11			DECK, DANIEL T	37	33	
COSGROVE, STEVEN T & JULIE	12	26	CULP, KIM K	35	3	DANDRON, JAY C & DIANE E	26	13	DECK, DAVID J & DEBRA A	35	4
COSGROVE, THOMAS & CAROLYN S	5	1				DANELSKI REVOCABLE TRUST, KENNETH	31	8	DECK, DAVID J	37	33
COSGROVE, THOMAS C & KATHLEEN M	17	18	CULVER, GREGORY C & SARAH J	29	36	DANENFELZER, FRANK W & MARY	33	22, 23			
COSS, PAULA M	32	10	CUMMINGS, DONALD J	17	19						
COSSALTER, TIMOTHY J	4	16	CUMMINGS, RODNEY G	14	6						
COSTELLO, AMBROSE J & SHELBY J	12	33	CUMMINS, JUSTIN S & RACHAEL	29	34						
COTTEN, EDWARD D & PAMELAA	14	18									

OWNER INDEX

Owner_Name	Pg	Sec	Owner_Name	Pg	Sec	Owner_Name	Pg	Sec	Owner_Name	Pg	Sec
DECK, RICHARD F	31	32	DERRICK, STEVEN J & MARGARET M	1	13, 22, 23, 24	DOLSEN, ALAN R & JULIA M	27	27	DOUGLAS COUNTY FL,	9	1, 2, 3, 4, 5, 6, 7, 8, 9, 10, 11, 12,
DECKER LIFE ESTATE, DARLENE H	17	19	DERRICK, STEVEN J	1	13, 22, 23	DOLSEN, CHARLES M & MARY J	20	13			13, 14, 15, 16,
DECKER, GARY R & EVELYN L	15	17	DESALVO, MARY E	2	13	DOLSEN, DANA E & GREGORY S	21	1			17, 18, 19, 20,
DECKER, GARY R	15	17	DESAUTELLE, JOHN D & CONNIE J	21	10	DOLSEN, DENNIS P	35	21			21, 22, 23, 24,
	16	25	DESCIOMBAS, MICHAEL	31	12	DOLSEN, GREGORY S	21	1			25, 26, 27, 28,
DECKER, ROBERT A	17	19	DESJARDINS, MARK D LOCKEN & LESAL	26	26		27	36			29, 30, 31, 32,
DECKER, SCOTT W & RHONDA L	5	30	DESMET TRUST,	32	12	DOLSEN, JAMES H & LAURIE K	27	22			33, 34, 35
DECOLON, BRAD & CELIA	10	28	DESMET, KENNETH L & ANNA L	17	31, 32	DOLSEN, MATTHEW W & MICHELLE L	27	22		10	1, 2, 7, 8, 9, 12,
DEDOMINCES, RICHARD & CHERYL L	32	10	DESPINS, ELLEN	23	1	DOLSEN, RAYMOND & CHERI	22	26			13, 16, 17, 18,
DEDOMINCES, RICHARD T & CHERYL L	32	10	DETAILED STORAGE LLC,	16	26	DOLSEN, WARREN T	21	1			19, 20, 21, 24,
DEEP LAKE INC #2,	35	6	DETERLING, JOHN M & BRENDA J	29	18	DOLTER, JANE ANN	29	35			25, 26, 27, 28,
DEER LODGE,	2	25	DETERLING, JOHN M & SHIRLEY A	29	8	DOMAGALA, DAVID R & NICOLE M	34	6		11	29, 30, 35, 36
DEGENDORFER, SANDRA	1	32	DETERS, JEFFREY T & BECKY T	3	23	DOMAGALA, NICOLE M & DAVID R	34	6			3, 4, 5, 6, 7, 8, 9,
DEGENEFFE, MICHELE L	10	4	DETTMERS, DAVID K & MARIE A	7	32	DOMITROVICH, STEVEN M & KIM M	32	15			10, 15, 16, 17,
DEGERMAN FIELD LLC,	18	5	DEVINCK, ERIC O	29	25	DOMMEYER, JASON E & EMILY C	4	31			18, 19, 20
DEGITZ, SIGMUND J & JULIE A	28	26	DEVINCK, GERALD R & KAY L	23	12	DOMROSE, PAUL & LORI	16	36			12, 17, 20, 26
DEGOLIER, RICHARD G	32	10	DEVOE, SCOTT R & MARGARET A	11	9	DONALD O & JEANETTE A RANTALA LIVING TRUST,	35	34			13, 2, 3, 4, 5, 6, 7, 8,
DEGRAEF LIFE ESTATE, JUNE A	35	14	DEVOE, ZACHARY B & BETHANY R	34	31						9, 10, 11, 12, 13,
DEGRAEF, JUNE A	33	11	DEVORE, PHILIP W & LUCY E	26	2, 11	DONLEY, KEVIN M & CYNTHIA A	29	34			14, 15, 16, 17,
DEGRAEF, LINDA SUE	34	32	DEWOLF, WILLIAM H	5	28	DONOHOO, JOHN P	28	9			18, 19, 20, 21,
DEGRAEF, PETER JOSEPH	34	32	DDEXTER, WILLIAM & LEANN M	23	1	DONOHOO, BARRY R & JENNIFER L	17	17			22, 23, 24, 25,
DEGRAEF, WAYNE & KERI	34	26	DEYE, ANGELA C	28	13	DONOHOO, BARRY R	17	17			26, 27, 28, 29,
DEGRENIER, CRAIG E	29	1	DEYE, CHARLES A	34	8	DONOVAN, MYRNA L	5	29			30, 31, 32, 33,
	35	36	DEYO IRREVOCABLE TRUST, RONALD J & SHARON R	2	31	DOODY, RICHARD G & CYNTHIA M	4	31		14	34, 35, 36
DEGRENIER, CRAIG EDWARD	38	36	DEZIEL, MARY	24	30	DOOLEY, ANNE M	30	13			1, 2, 3, 4, 5, 7, 8,
DEIBEL, JOHN M & CHRYSAL J	33	36	DGI POPLAR LLC,	29	6	DOOLITTLE, MICHAEL G & NANCY A	33	35			9, 10, 11, 12, 13,
DEJNO, PETER & LUCY	17	35	DHATT, MANJEET S	3	24	DOOLITTLE, PATRICK J & POLLY A	26	26, 35			14, 15, 16, 17,
DEKIEP, RONALD J & KATHERINE M	31	12	DHOOG, DALE D & JODIE L	5	32	DOOLITTLE, ROBERT J	33	8			18, 19, 20, 21,
DEL VECCHIO, JAMES & PAT	36	24	DHOOG, GERALD A & KAY F	17	18	DOOLITTLE, TERRY L	18	36			22, 23, 24, 25,
DELAGRAVE, THOMAS G & JODI C	35	8	DIAMON, DANIEL G & CAMILLE A	29	4	DOOLITTLE, THOMAS	32	10			26, 27, 28, 29,
DELEGAN JOINT INCOME ONLY TRUST, GEORGE M & LINDA M	21	16, 21	DIANA L SCHWANKE REVOCABLE LIVING TRUST,	24	30	DOORNINK, DANIEL J & SALLY M	1	16, 21, 33			30, 31, 32, 33,
DELEGAN, MARK D & CAROL L	26	33	DIBBLE FAMILY TRUST, EDNA F	4	13	DOPKINS, MARK E	5	12			34, 35, 36
DELICH, MICHAEL T	31	12	DIBBLE, ERIC D & ROBIN KIMBROUGH	10	27	DOPKINS, MICHAEL W & SUSAN M	11	35			1, 2, 3, 4, 5, 6, 7,
DELICH, ROBERT	31	13	DICKENSON, DOUGLAS R & JANE D	29	35	DORFFI TRUST, MARION D	4	10			8, 9, 10, 11, 12,
DELIMAT, THOMAS R & MARTHA E	30	10	DICKENSON, MARK S & JANIECE M	10	10	DORFFMAN, JEFFREY	21	18			13, 14, 15, 16,
DELIN, ALLAN B & KAREN N	11	33	DICKENSON, MATTHEW J & SHANNON A	17	29	DORMEDY, NANCY L & MARK W	16	25			17, 18, 19, 20,
DELIN, ALLAN B	11	33	DICKKEY, DAVID J & LINDA K	16	35	DOSKEY LIFE ESTATE, EUGENE A & BARBARA A	17	19			20, 21, 22, 23,
DELLERT, KIMBERLY A	33	22	DICKMAN, JAMES A & JOCELYN F	27	10						24, 25, 26, 27,
DELMONT, JOSEPH D & LYDIA A	1	25	DICKMAN, JAMES A & JOCELYN F	27	10	DOSKEY, JOSEPH A	22	32			28, 33, 34, 35, 36
DELMONT, LYDIA A	1	25	DIEMEL, DAVID C & NANCY	3	25	DOSKEY, RICHARD D	29	28, 29			6, 31, 32, 33, 34
DELOSIER, ANDY	26	36	DIESCH, ROBERT E & JACQUELINE M	30	2	DOSPOY, STEVEN & NORA K	4	30			7, 8, 13, 14, 15,
DELUCA, ANTHONY M & ELIZABETH A	26	24	DIETRICH, ANGELA	33	15	DOUCETTE, WILLIAM D & BETTY A	20	12			16, 17, 18, 19,
DEMAR, ANDREW	11	32	DIETZ, THOMAS & MARGARET	4	32		27	30			20, 21, 22, 23,
DEMAR, CHARLES L & MICHELE A	12	22	DIETZENBACH, LEVERN F	5	29	DOUGHERTY, JEFFREY S & DANIELLE L	1	2			24, 25, 26, 27,
DEMAR, LARRY L	12	35	DIFRANCESCO REVOCABLE TRUST, DAVID	30	28	DOUGHERTY, JEFFREY SHAWN	1	3			28, 33, 34, 35, 36
DEMARS, JANICE E	35	1	DIFRANCESCO TRUST, DAVID	30	14	DOUGHERTY, TIMOTHY J & HEATHER D	32	7			2, 3, 4, 9, 10, 11,
DEMARS, RANDAL J	16	25	DILLARD, JONATHAN R & CARRIE L	36	21	DOUGLAS CO RIFLE CLUB,	27	15			14, 15, 16, 17,
DEMARS, SHANE P	33	7	DILLE, KENNETH	19	6	DOUGLAS COUNTY (FLOWAGE),	4	31, 32			20, 21, 22, 23,
DEMARTE, JULIE L	28	35	DINAUER, LESLIE H	36	36	DOUGLAS COUNTY (LUCIUS WOODS PARK),	16	25			24, 25, 26, 27,
DEMBROSKI, DONALD O & SHARON T	26	10	DINDA, BERNARD J & DORIS M	32	34	DOUGLAS COUNTY FISH & GAME LEAGUE,	32	12			28, 29, 30, 31,
DEMEYER, ADAM J & JULIE A	34	36	DINDA, DAVID C	29	27		33	7			32, 33, 34, 35, 36
DEMEYER, JAMES & ROXANNE	32	27	DINDA, GARRETT S & KRISTLE R	28	15		34	34			11, 12, 13, 14, 17,
	35	14	DINDA, MARK B & PATRICIA S	14	1	DOUGLAS COUNTY FL,		33			18, 19, 20, 21,
DEMEYER, JAMES D & ROXANNE J	35	14	DINIUS TRUST, KEITH D & DEBRA G	4	19		1	25, 36			22, 23, 24, 25,
DEMEYER, JAMES	35	14	DINKEL, JOHN L & LINDA L	29	36		2	1, 2, 3, 10, 11, 12,			26, 27, 28, 29,
DEMEYER, JOSEPH W & TRACY L	33	9	DINWIDDIE, KEVIN L & RHONDA M	26	33			13, 14, 15, 16,			28, 29, 30, 31,
DEMGEN, JULIE A	16	25	DIOCISE OF SUPERIOR,	5	6			17, 19, 20, 21,			24, 5, 7, 8, 9
DEMING, ROMINE R & BARBARA L	4	4	DIRKES, BRENDAN D & KIMBERLY K	29	33			22, 23, 24, 25,			19, 28, 29, 30
DEMING, ROMINE R & LORI J	16	11	DIRKS, JON J & MELISSA R	16	36			26, 27, 28, 29,			14, 23, 24, 25, 26
DEMOLITION LANDFILL SAARI PROPERTIES LLC,	32	10		17	29			30, 31, 32, 33,			12, 13, 14, 15,
DEMOLITION LANDFILL SOLUTIONS LLC,	32	10	DIRKS, JON J	17	29		3	34, 35, 36			19, 20, 21, 22,
DEMOURS LIFE ESTATE, THERESA	28	33	DITTBRENDER, DAVID L & ANDREA M	22	35			1, 2, 3, 4, 5, 6, 7,			23, 24, 28, 29, 30
DEMOURS, CLIFFORD J & CAROL	32	22	DIX, RICHARD	2	23			8, 9, 10, 11, 12,			7, 8, 9, 16, 17,
DEMOURS, ELLEN M	28	28, 33	DL SKIING LLC,	31	7, 8, 17, 18			13, 14, 15, 16,			18, 19, 20, 21,
DEMOURS, PATRICIA A	28	29	DM & IR RAILWAY,	31	12			17, 18, 19, 21,			32, 33
DEMOURS, RAYMOND E & JACQUELINE A	22	3		32	13, 14, 15, 16, 17			22, 23, 25, 27,			7, 8, 15, 16, 17,
DENN, JACOB D	34	3	DM BRIONES LLC,	26	22		4	28, 29, 30, 31,			18, 19, 20, 21,
DENN, JOSEPH J & PATRICIA A	34	31	DMS PROPERTIES LLP,	24	7			32, 33, 34, 35, 36			28, 29, 30, 32, 33
DENNIS MATEIKA, MARY LOUISE	30	14	DNTRENTALS LLC,	24	7			1, 2, 3, 4, 5, 6, 7,			34
DENNIS, PAUL M	30	6	DOAK, ROGER M	24	18		5	8, 9, 11, 12, 17,			36
DENNY, ALLEN W & PATRICIA	30	14	DOANE, TANVA L	27	28			18			20, 28, 29, 32, 33
DENNY, JAMES W	26	24	DOBBERPUHL, ALLEN R & DOROTHY J	3	36			6, 7, 13, 14, 16,			1
DENNY, MICHAEL L	30	14	DOBBERSCHEUTZ, CURT A & SARA J	25	24			21, 22, 23, 24,			2
DENSTON, BRIAN R & LINDA M	34	29	DOBBERSCHEUTZ, KEVIN L & JULIE A	25	25			25, 26, 27, 28,			3
DENSTON, STEVEN R & JEANNE A	27	29	DOBIS, JAMES H	29	23			30, 31, 32, 33,			4
DENUCCI, PHILIP P	12	23	DOBLE, CORWIN J & RENE M	11	35			34, 35, 36			5
DEPARTMENT OF NATURAL RESOURCES,	26	17	DOBLE, SHEILA R	26	15			1, 2, 3, 4, 7, 8, 9,			8
	30	14	DOBROWOLSKI, H JOSEPH	38	30			10, 11, 12, 13, 14,			10
	36	23	DOCK, WILMER S & PHILOMENA	21	18			15, 16, 17, 20,			10
DEPARTMENT OF THE TREASURY INTERNAL REVENUE SERVICE,	32	10	DODGE, BETTY L	7	29			21, 23, 24, 25,			11
			DOEING FAMILY TRUST,	23	21			26, 27, 28, 29,			16
DERICK, KENNETH A	22	4	DOHERTY, BECKY L	25	10			30, 31, 32, 33,			21
DERICK, NORMAN C & MILDRED I	28	34	DOHERTY, JAMES A & EVELYN S	37	28			34, 35, 36			23
DERKACHENKO, LORNE	33	27	DOHERTY, PATRICIA M	16	24			1, 2, 3, 4, 5, 6, 7,			26
DEROO, JASON R	27	15	DOIG, THOMAS A & MARY E	4	9			8, 9, 10, 11, 12,			27
DEROSIA, GEORGE J	30	8	DOKKEN, JOSEPH M & JANET L	30	30			13, 15, 16, 17,			28
DEROSIA, JASON A S & DARLENE M	27	29	DOLAN, JANE A	16	33			18, 19, 20, 21,			29
DEROSIA, JOSEPH M	36	12	DOLAN, PAULA R	5	19			22, 23, 24, 25,			31
DEROSIA, JOSEPH W	27	20	DOLEN, CHRISTOPHER A & TAMARA K	2	7			26, 27, 28, 29,			31
DEROSIER, BONNIE L	33	15	DOLEN, CHRISTOPHER	1	12			30, 31, 32, 33,			32
DEROSIER, THOMAS R & CATHY J	23	5	DOLLER, MICHAEL J & AMY E	34	33			34, 35, 36			7, 13, 14, 15, 22,
DEROUIN, JOHN F & FLORENCE K	24	18	DOLNEY, THOMAS	31	26, 33			1, 2, 3, 4, 5, 6, 7,			23, 24, 25, 28,
DERRICK, MARGARET M & SEAN M	1	23	DOLSEN LIFE ESTATE, JAMES H & FRANCES E	27	14, 22, 27			8, 9, 10, 11, 12,			33, 36
DERRICK, MARGARET M	1	22, 23						13, 14, 15, 16,			34

OWNER INDEX

Owner_Name	Pg	Sec	Owner_Name	Pg	Sec	Owner_Name	Pg	Sec	Owner_Name	Pg	Sec
DOUGLAS COUNTY SU,	9	36	DRAKE, JAMES D	16	26	DYER, SCOTT W	27	15	EICHNER, LEONARD T	3	26
	10	11, 14, 15, 16, 21, 22, 23, 24, 26, 27, 28, 29, 30, 31, 32, 33, 34, 35, 36	DRAKE, TRACY A	32	10	DYER, THOMAS A	26	27	EICKSTEDT, DUDLEY W & SHARON J	4	31
			DRALL, BRENDA J	18	36	DYNAMIC TRUSS LLC,	32	7	EISCHENS, RICHARD J & ANNETTE G	4	21
			DRANNEN JOHNSON CABIN LLC,	11	23	DYNSKI-TRUMBLE, LYLE & CELESTE	5	12	EISELE, GREGORY S & SHARON L	5	29
			DRAUSE, DARYL K & LISA J	29	21	DZ REAL ESTATE HOLDINGS LLC,	31	8	EISENMANN, CHARLES S & RAEJEAN L	16	36
	11	17, 20, 36	DRAVES, RONALD H	11	26	DZIKONSKI, ESMA	27	36	EISENMANN, GEORGE T & JACQUELINE R	17	19
	12	4, 25, 31, 36	DRAZKOWSKI, GERALD & PAULETTE	11	11	DZIKONSKI, GARY E & DEBRA A	27	22	EISENMANN, GEORGE T	36	5
	14	10	DRD LLP,	10	10	DZIKONSKI, MITCHEL G & ASHLEY A	34	31	EISENMANN, RICHARD J & BRENDA L	16	25, 28
	16	24, 31	DRECKMAN, JOSEPH P	2	17	DZIKONSKI, STANLEY J & SHARON A	34	27		36	5
	17	31	DRECKMAN, KRISTINE M	2	17		27	36	EISENMANN, RICHARD J	36	9
	19	1, 2, 29, 31, 32	DRECKMAN, MATTHEW	2	18		34	27	EISENMANN, THOMAS R & MARGARET R	16	36
	21	2, 15, 16, 21, 22	DREIER, WILLIAM W & KIMBERLY A	21	15				EKAR, CLYDE R & DIANE K	29	36
	23	9, 10	DREILING, ANJENETTE B	34	14				EKBOM, CLYDE W & ANDREAM	16	26
	25	9, 13, 14, 15, 16, 17, 18, 20, 21, 22, 23, 34	DRESSER, BRUCE W & DIANE M	23	16				EKSTROM, BRUCE A & LYNN C	4	13
			DREVLLOW, ALAN E & TERRIA	14	1				EKSTROM, JEFFREY M	27	20
	26	3, 5, 7, 8, 10, 19	DREW LIFE ESTATE, KERRY E	36	18				EKSTROM, PAUL & KATHLEEN L	37	22
	27	16	DREWS, BRUCE A	16	32				EKSTROM, ROBERT W	4	12
	28	26	DREWS, ZACHARY A	26	13				ELDRED, WILLIAM	34	35
	30	4	DREXLER LLP,	4	17				ELGIN, JENNIFER L	29	9
	31	1, 2, 8, 13, 22, 23, 24, 27, 28, 29, 31, 32	DREXLER, CHARLES	4	17				ELIASON, AMANDA R	25	3
			DRIFT DODGERS INC,	20	11				ELIASON, C JEFFREY	23	16
			DRIFTERS TRAIL INC,	19	3				ELIASON, DARIN L & CHRIS M	29	1
			DRINKEN, STEVEN & JEANNA	12	33				ELIASON, EDWARD D & CATHY L	16	36
	32	17, 18, 22, 23, 26, 27, 33, 34	DRINKMAN, EUGENE J & MAUREEN E	3	24				ELIASON, EDWARD D	32	26
			DRINKWINE BROKERAGE LLC,	14	6				ELIASON, KEVIN & KRISTINA G	11	2
DOUGLAS COUNTY,			DRINKWINE TRUST, DAVID ANDRE	16	19				ELIASON, ROBERT M	19	3
	2	18	DRINKWINE, ADAM R & JENNIFER I	4	30				ELIASON, ROY J & CATHARINE L	28	7
	3	10, 36	DRINKWINE, MICHAEL T	23	30				ELIASON, ROY J	16	25
	4	16, 25, 32	DROAK LIFE ESTATE, DILLIE	4	30				ELLENBECKER, FRANK D	18	27
	5	10	DROBOT LIFE ESTATE, MARY A	33	26				ELLENSON, NICHOLAS P & LORETTA M	29	11
	7	28	DROLSON REVOCABLE TRUST UA, EDWARD J	29	34				ELLENSON, STEVEN J	30	9
	8	31							ELLER, LORI	29	35
	9	14, 22	DROLSON, GENE C & JEAN M	26	23				ELLINGBOE, O B	31	13
	10	13, 24, 36	DROLSON, GENE C	26	23				ELLINGER, JANET R	4	13
	11	25, 31	DROLSON, RICHARD C & JOANN L	19	8				ELLIOTT, RONALD L	11	36
	12	32	DROLSUM, ELIZABETH	23	12				ELLIOTT, TERRANCE L	20	31
	14	18	DROST, PETER J	9	20				ELLIS, KENNETH & RHONDA	28	33
	16	10, 11, 13, 25, 26, 29, 36	DROST, STEVE B & KRISAMAE	16	20				ELLIS, ROGER W	31	12
	17	18, 19, 29	DRURY, GERALD L	9	22				ELLISON, CARL & EUNICE	33	30
	18	30	DUBOIS, KATHLEEN J	29	6				ELLISON, DAVID C	27	23
	19	1, 4, 6, 8, 9	DUCA, ERNESTINE	33	16				ELLISON, RANDY S & MELINDA M	29	3
	20	1, 13, 36	DUCART, CHARLES D & DENISE M	32	24				ELLSWORTH, JILL R & JAMES C	34	14
	21	7	DUCETT, TERESA L	5	36				ELM, ALBERT T & JACALYN	33	13
	22	2, 3, 5, 14, 15, 22, 26, 29, 32, 34	DUCHOWSKI, ALAN J & ANNETTE L	11	31				ELM, RICHARD C & NANCEE L	16	31
	23	10, 33	DUCKETT REVOCABLE LIVING TRUST, MARY LOU	16	33				ELMBERG, CHARLES L	25	33
	25	8, 11, 24, 34							ELMER, TROY R & JULIE A	2	16
	26	4, 9, 15, 19, 21, 24, 28, 31	DUDECK, DAVID H & VIRGINIA L	16	24				ELMORE, JONATHAN	16	35
	27	1, 2, 20, 22	DUDEK, HELEN M	17	18				ELMORE, TERESA L	10	22
	28	1, 10, 14, 20, 21, 28, 30, 32, 34, 35							ELMOQUIST, A	33	17
	29	1, 6, 9, 18, 35	DUDEK, ZACHARY S	29	31				ELNESS, BRADLEY E & KIMBERLY L	22	1
	30	6, 8, 27, 28	DUDSIC, DONALD W	25	8				ELNESS, ELISHA DALE & LYNN MARIE	29	12
	31	12, 23	DUFFY, JOHNNA C	29	34				ELSNER, THOMAS E & LORI A	34	31
	32	7, 8, 9, 10, 11, 12, 14, 16, 18, 22, 23, 24, 25, 28, 30, 33, 34	DUFFY, KATHLEEN M	29	2				ELSROY LOUISE MILFRED LLC,	27	30
			DUFOR, MICHAEL A & DIANNE A	29	34				ELTON TRUST, DAVID J	4	9
			DUGAL, JAMES P	18	13				ELWOOD, RICHARD D	12	33
			DUGAS, DOUGLAS	26	30				ELY, MARK R	23	31
			DULINSKI, DANIEL J & DARLENE I	29	35				ELZINGA, CRAIG A	17	7
	33	7, 8, 9, 10, 11, 12, 14, 15, 16, 17, 19, 20, 21, 22, 24, 25, 26, 27, 28, 36	DULL, C.F. & JUDY A	1	7, 18				EMBERSON, ANGELAM	13	4
			DULL, CECIL F & JUDY A	1	17, 18, 19				EMBREE, LAMONT	12	32
			DULUTH LANDFILL SUPERIOR LLC,	32	9				EMERSON, JEFFREYA	11	20
			DULUTH READY MIX CONCRETE INC,	25	11				EMMERT, KIRK R & ELIZABETH E	4	16
			DULUTH WINNIPEG PACIFIC RAILWAY CO,	32	8				EMONS, LARRY V & KATHLEEN S	24	7
	34	6, 8, 29, 30, 32, 33	DUMKE, DAVID M & SUEANN	36	13				ENBRIDGE ENERGY LIMITED PARTNERSHIP,	5	6, 17
			DUMKE, JOSHUA D & LISABETH M	34	26					16	9
	35	14	DUMONSEAU, KENT	29	25					27	23
	36	15, 22, 26, 31	DUMONSON, JAMIE L & ANGELA M	34	6, 31					31	33
	37	21, 22								32	10, 11, 23
DOUGLAS TAMARACK INC,	1	20, 29	DUMONT, PHILIP J & LISA J	22	36				ENDRIUKAITIS, PATRICIA & ALGIRD P	12	25
DOWELL, MELVIN W & GLORIA J	29	35	DUMS, DARREN W & JENNIFER A	27	21				ENG, SCOTT & JACQUELYN	2	31
DOWLING PROPERTIES LLC,	21	18	DUNBAR, CARRIE A	27	29				ENGBERG, BRADLEY J & SUSAN M	5	20
DOWNES BOND LAKE REVOCABLE TRUST, VALERIE JEAN	4	29	DUNBAR, DANIEL J	20	36				ENGBERG, LARRY J & JORDANA L	27	28
			DUNHAM, SCOTT	12	16				ENGBLOM, KENNETH & DIANNE	32	7
DOWNES, SHARON C	4	21, 29	DUNLAP, LARRY A & LINDA I	26	27				ENGBLOM, KENNETH G & DIANNE A	31	12
DOWNES, WILLIAM PATRICK	4	29	DUNLEVY, SHAWN M	11	25					32	7
DOWNNEY, LEE R	26	23	DUNN, JAMES F	17	18				ENGBRETSON, PAUL D & PETER D	37	21
DOWNNS JANICKI FUNERAL, HOME INC	29	5	DUNN, JAMES R	5	12				ENGBRETSON, PAUL D	34	7
DOWNNS REVOCABLE TRUST, TERRANCE D	4	7	DUNNY, PATRICK L & PENNY K	28	22				ENGBRETSON, PETER	23	16
DOWNNS, GREGORY W & JENNIFER L	11	33	DUNST, GARY D	11	35				ENGBRETSON, RANDOLPH L & GAIL M	23	17
DOWNNS, JEANNE R	4	21	DUPONT, JEFF	17	32				ENGEL LIFE ESTATE, JOE W	16	11, 12
DOWNNS, ROBERT G & MELISSA A	26	12	DUPREE, KYLE & JESSICA	22	15				ENGEL, KATHLEEN BONNIE	3	24
DOWNNS, ROBERT G	4	21	DURA, REBECCA ANN & ROBERT P	21	15				ENGEL, LARRY E	16	12
DOWNNS, TERRANCE D & MELISSA K	4	21	DURENE, VERLYN	34	32				ENGEL, MARTIN P	9	24
DOWNNS, THOMAS JE & ANNA M	17	28	DURING, JUDITH E	18	35				ENGEL, SUSAN A	16	1
DOYLE, MICHAEL J & JANET L	23	21	DURSKI, LESLIE J & PAULA J	21	16, 21				ENGELKING CORPORATION,	32	15
DP AND TP ENTERPRISES INC,	31	12	DURWARD, JOHN	38	36				ENGELKING, BARBARA A	32	11, 12
DPBJ TRUST,	10	33	DUSEK, JOSEPH W & SUSAN K	23	16				ENGELKING, GERALD D	4	22
DPW INVESTMENTS LLC,	26	30	DUSEK, ROBERT & MARSHA	29	26				ENGELKING, JEREMY D	32	11
DRAEVING, LAWRENCE E & LORELEI L	11	31	DUSEK, WILLIAM A	24	18				ENGELMAN, JACOB R & ASHLEY R	29	17
DRAIN FAMILY TRUST, TRAVIS	21	18	DUVALL, WALTER J & KATHRYN A	7	20				ENGELMAN, JACOB R	16	31
DRAIN, KIMBERLY A	34	18	DVORACEK, DENNIS M & JANIS L	4	31				ENGEN, JASON P & MELANIE S	5	12
DRAIN, LEANN	34	18	DVORAK, BENJAMIN J & JACKLYN M	27	25				ENGHUSEN, MICHAEL A & PENNIE	16	27
DRAIN, TRAVIS K & CAROL R	21	18	DWB ENTERPRISES,	11	31				ENGLAND, BARBARA R	20	31
DRAKE, ANTONIO & KIRSTIN	36	17	DYER, CINDY M	5	21				ENGLE, ROGER & ELAINE	23	12
DRAKE, ANTONIO M	36	17							ENGLES, JUSTIN	35	32
									ENGLING, KARL H	10	9

OWNER INDEX

Owner_Name	Pg	Sec	Owner_Name	Pg	Sec	Owner_Name	Pg	Sec	Owner_Name	Pg	Sec
ENGSTROM, TERRANCE C & PAMELA J	29	36	EVANS, ILLA J	11	26	FEDYN, KENNETH C	26	9	FISKETJON, SCOTT W & TARA S	16	36
ENRIGHT, RAYMOND J & SUSAN E	29	36	EVANS, LEROY & KRISTI J	29	17	FEGETAD, LORRAINE M	17	27	FITCH, CHERI & SHERMAN L	27	35
EQUITY TRUST COMPANY CUSTODIAN FBO,	18	34, 35	EVANS, LEROY C & JILL L	29	17	FEGRAEUS, BRANDON J	35	35	FITZGERALD, JOHN M	33	10
ERBECK PROPERTIES,	34	35	EVANS, LOWELL W & CAROLYN R	22	15	FEGRAEUS, STEVE H	20	13	FITZSIMMONS, DAVID J & CHRYSA L	21	21
ERBELE, C DAVID	5	35	EVANS, PAUL E & LISA A	15	25	FEIDEN, ANTHONY T & JOANN M	12	25	FITZSIMMONS, PATRICK N & KARI A	10	4
ERDMAN, BRIAN R	23	26	EVANS, ROBERT J & STEPHANIE L	32	10	FEIDT, STEVEN A & TERRY F	1	28		34	26
ERDMAN, DARRELL A & JOANN K	23	2	EVANS, TIMOTHY S & BARBARA J	23	9	FEILER, JOHN & JUANITA	35	15	FIXMER, MICHAEL J	16	3
ERDMANN-SLUKA, RUTH	17	17	EVANS, WILLIAM E & LESLIE J	20	13	FEIND, KEVIN L & LORI A	16	36	FJARE, MARGARET A	10	34
ERICKSEN, DANIEL A & SARAH N	30	13	EVANSON, BLAIRE J & PAIGE A	33	13	FELDICK JOINT LIVING TRUST, THE TODD L & KIMBERLY R	35	3		16	35
ERICKSEN, DANIEL A	38	28	EVANSON, BLAIRE	33	9				FJELSTAD, ERIC B	30	33
ERICKSEN, LARRY A & CHARLOTTE M	32	35	EVAVOLD JOINT REVOCABLE TRUST, CHRISTOPHER J	24	18				FLAA, RAYMOND C & MARY E	16	24
ERICKSEN, TROY ALAN	12	35							FLAGSTAD, STEVEN P	16	36
ERICKSON REVOCABLE LIVING TRUST, ANGELINE M	4	22		26	21				FLAHERTY, DENNIS M	4	10
ERICKSON REVOCABLE TRUST, MARK W	17	2	EVENING TELEGRAM COMPANY,	4	10	FELDBAUM, MICHAEL P & JANET K	31	12	FLAHERTY, DIANA J	19	20
ERICKSON TRUST,	29	9	EVERSON, KEITH D & NANCY P	16	28	FELTEN, WALTER M	28	6	FLAHERTY, WILLIAM T	27	8
ERICKSON, ALLAN & RENEE	34	33	EVENSTAD, JUDITH A	22	26	FELTON, JEFFERY A & VICTORIA M	29	1	FLAMANG, BRAYDON W	33	9
ERICKSON, ALLAN D	30	29	EVERBANK,	35	32	FENCIL, DONALD J & JUDITH	20	13	FLAMANG, HERBERT F & DARLENE J	16	26
ERICKSON, AUTUMN L	22	36	EVERED, DAVID J & KELLY J	29	6	FENDER LIFE ESTATE, MARTIN & LINDA	25	2	FLAMANG, JESSA A & NICOLE M	16	25
ERICKSON, BRENT A	11	26	EVERED, DAVID	28	1	FENDER, DAVID J	25	5		17	18
ERICKSON, BRIAN L & JOAN E	26	3	EVERSON, JOHN & JULIE	1	34	FENDER, JAMES B & DIANE M	25	5	FLAMANG, JONATHAN C	5	6
ERICKSON, CHARLES E & CATHERINE M	33	9	EVIL CAMP SLADE LLC,	5	12	FENDER, MARK	25	2	FLAMANG, JUSTIN T	12	17
ERICKSON, CHRISTOPHER J & NICOLE L	4	8	EWER, JAMES C	25	35	FENDT, JOHN D	16	26	FLAMANG, THEODORE J	11	1, 2
ERICKSON, DANIELA	35	19	EXEMPTION TRUST OF THE CR JOHNSON TRUST,	21	7	FENNERS, RICHARD	33	27	FLAMANG, WILLIAM J	11	2
ERICKSON, DARYL R & LILLIAN L	11	29	EYERLY, JAMES E & PAULA J	4	30	FENNESSEY, THOMAS DEAN & CINDY L	21	18	FLANAGAN, JOHN E & MICHELLE M	14	6
ERICKSON, DEL	34	1				FERG, ADAM D	26	12	FLANNERY, JAMES B & JANICE F	19	29
ERICKSON, GARY L	28	1	F			FERG, BILLY M & DAWN S	21	7	FLANNERY, JAMES B	29	2
	35	31	FABBRI, TODD P	37	34	FERGUSON, DEVAUN C	16	29	FLANSBURG, GARY L & DONNA M	3	36
ERICKSON, HARRY H	8	20	FABIAN, FRED J & SUSAN V	30	13	FERGUSON, DEVAUN C & TANYAA	3	24	FLASCHBERGER, CHRISTOPHER & SHEILA	21	7
ERICKSON, JAMES G	28	32	FACCIO, BRUCE J & KATHLEEN M	21	15	FERGUSON, DOROTHY H	16	27	FLECHSIG, JOAN A	20	13
ERICKSON, JAMES R	28	19	FAGAN, ROBERT J	21	9	FERGUSON, ROBERT B & NANCY J	3	24	FLEISCHER, KEITH R	34	31
	34	7	FAGAN, ROBERT R & SHELEEN C	3	22				FLEISCHMANN, LESLIE A	15	23, 26
ERICKSON, JANICE V	20	12	FAGERGREN, CAROLA	22	6	FERN HAVEN LLC,	23	21	FLEMING, TIMOTHY R & CHERYL	3	25
ERICKSON, JOHN E	17	19	FAGNAN, JOSH & MELISSA	4	10	FERN, DUANE	1	17	FLEMMEN, BRADLEY R & ELIZABETH L	27	11
ERICKSON, JOHN M	33	15, 26	FAIRBANKS REVOCABLE TRUST, TIMOTHY L	25	2	FERRARO, DAVIDA & LYNETTE R	21	22	FLEMMEN, PERRY L & SUSAN R	23	3
	34	7	FAIRBANKS REVOCABLE TRUST, TROY A	25	2, 3	FERRELLGAS LP,	16	36	FLEMMING, PAUL L & SUSAN G	20	12
ERICKSON, JUDITH L	29	8		31	35		18	24		22	10
ERICKSON, KATHRYN M	32	15	FAIRBANKS, NEIL C & PAULETTE M	4	20	FERRIS, DANIEL P & KRISTI L	16	25	FLESHER, GERALD F	12	25
ERICKSON, LINDA M	20	12	FAIRBANKS, TED L & JILL J	30	21	FERRIS, WILLIAM A & NORI L	17	18	FLINT, REES G & SHERRI L	33	15
ERICKSON, LYNETTE J	31	12	FAIRFIELD, GEORGE E & DIANNE A	16	25	FERRY, STEVEN & DELOIS	36	22	FLINT, RICHARD N	17	19
ERICKSON, MATTHEW E	31	12	FAIRFIELD, GEORGE E	16	25	FETTING, MARK R	5	36	FLOOD, JOSEPH M & SUSAN E	18	34
ERICKSON, MERRILL R	29	7	FALDET, BRADLEY A	16	23	FEYEREISEN, JOHN W & CAROL A	5	2	FLOOD, KELLEN T & CATHERINE	20	30
ERICKSON, NANCY L	28	16	FALK, LAWRENCE W	29	35	FIANDT, MICHAEL J & BARBARA A	4	9	FLORES, ROY L & DIANE C	12	32
ERICKSON, PATRICK & TAMMY	11	20	FALKENBORG, EMIL	33	15	FIEGLE, DARRYL A & AMY J	26	23	FLUG, MATTHEW J & KAREN D	4	5
ERICKSON, RICHARD A & RENEE L	20	12	FALLS LIFE ESTATE, DEAN C & BERNICE V	9	24	FIELD, EDWARD W	36	5	FLYEN, GARRET J & LISA M	21	18
ERICKSON, RONALD	34	7	FALLS, GERALD	1	33	FIELD, KATHERINE A	17	29	FLYNN, DAVID J	27	30
ERICKSON, ROSS G	22	6	FALSTAD, ROBERT D & KATHERINE J	23	2	FIELD, PATRICK M	23	9	FLYNN, JEFFREY B	11	15
ERICKSON, STEPHEN P & TERRI L	34	8	FALTEISEK, DAREL C	4	31	FIER, MICHAEL D & MARGARET A	16	2, 3	FLYNN, TIMOTHY J & CASSANDRA M	26	27
ERICKSON, STEVEN J	32	34	FALTEISEK, STEVEN & LORI	4	31	FILIPOVICH, CHEDO & ROSALIE	26	27	FLYNN, TIMOTHY J & JOAN M	32	27
ERICKSON, TERESA R	20	12	FALTEISEK, STEVEN L & LORI A	4	9	FILIPOVICH, ROSALIE	26	34	FLYNN, WILLIAM R & ELIZABETH M	21	22
ERICKSON, TIMMIE E	28	19	FALTER, DEREK J & ANGELA A	29	1	FILLBACH, JEFFREY A & JOSETTE A	11	2	FOAT, LORI J	30	13
ERICKSON, TRACI L	33	25	FAMILY FORUM INC,	30	13	FILLMORE, JOHN B & SHEILA G	23	6		35	30
ERICKSON, TRAVIS & JAMIE	25	11	FANETTI REVOCABLE TRUST, ERIC J & JANEL M	3	36	FINCKLER, CHARLES W & TERRI L	23	2	FOAT, PATRICK & KARA	18	25
ERICKSON, WAYNE L & SHERRY L	32	15	FANSLER, DUANE D & STEPHANIE M	4	21	FINCKLER, SCOTT L & NICOLE	23	2	FOBEAR, DAVID A	5	31
ERKEL, ROBERT J & GAYE E	35	22	FARMAKES, ANNETTE M	17	28	FINE, KEITH D & MARGARET D	28	16	FOECKLER, ALAN R	26	26
ERKKILA, BRIAN J & CHRISTINA M	35	11	FARMAKES, GEORGE J & CAROLA	31	12	FINK, CHARLES E	16	25	FOERST, ERIC W	25	2
ERKKILA, RODNEY A & LILLIAN	36	9	FARMAKES, WILLIAM J	29	35	FINLEY, CHARLES G & CLAUDIA	28	36	FOERST, JULIE & FRED	25	2
ERKKILA, RUTH M	35	6	FARMER, CHRISTOPHER K	16	35	FINN, HOBART DOUGLAS	32	8	FOERST, MICHAEL P & CATHERINE	25	2
ERLANDSON, MARIE KAY	23	2		28	32	FINNANE, ROBERT M	20	14	FOGELL, ANNETTE	29	31
ERLANDSON, ORRIS D	1	18	FARMER, DANIEL J & SUSAN A	20	30				FOGO, SANDRA L	20	1
ERNIE'S WELDING & MACHINE INC,	29	9	FARMER, DANIEL J	20	30	FINNER, SCOTT M	5	28, 29, 32	FOIX, GARY R	33	22
ERNO, DANELL M	17	19	FARMER, GERALD A	21	1	FINNESSY, REBECCA J	17	18	FOIX, GARY	33	22
ERNO, THOMAS J	30	33	FARMER, GERALD E	27	3	FINNISH APOSTOLIC LUTHERAN CHURCH,	35	22	FOLEY, LORI J	33	7
ERNST, ANTHONY S & CAROL J	27	30	FARMER, JAMES D	28	32	FINNISH EVANGELICAL LUTHERAN CHURCH OF BRULE,	36	13	FOLEY, THOMAS M	9	15
ERNST, JAMES W & DONNA V	7	17	FARMER, JOHN	26	20	FINNISH EVANGELICAL LUTHERAN CHURCH, FINNISH EVANGELICAL LUTHERAN NATIONAL,	35	23	FOLLIS HUNTING CABIN LLC,	30	14
ERNST, THOMAS W & SEENA K	23	8, 16	FARMER, JOSEPH L & MARY K	5	12		35	34	FOLLIS REVOCABLE LIVING TRUST, ALLAN R & GAIL M	29	26
ESCHER, KEVIN K	12	30	FARMER, NATHAN T	16	26	FINSLAND REVOCABLE TRUST, ROBERT P & JUNE C	20	13	FOLLIS, BARBARA R	35	11
ESHELMAN, VERNON D & JACQUALINE M	28	12	FARRELL TRUST, CAROL A & VERNON	23	25				FOLLIS, BETSY A & SCOTT D	29	28
ESHGHIEH, PARVANEH	33	27	FARRIS, TOMMY W & RITA E	10	4	FINSTAD LIFE ESTATE, GLENDA J	4	1	FOLLIS, CLIFFORD S & LINDSAY S	36	20
ESKELSON LIFE ESTATE, RICHARD D & IRENE J	26	10	FASBENDER, ELAINE	19	10	FINSTAD REVOCABLE TRUST, ERIK D	4	1	FOLLIS, CLIFFORD S	35	34
			FASCHINGBAUER, JAMES L	11	26				FOLLIS, GENE & BARBARA	30	5
	27	6	FASULES, ALEXANDER P	31	12	FINSTAD TRUST, DIANE E	5	7, 18	FOLLIS, GENE B	30	5
ESLINGER, GLORIA	29	21	FATE TRUST, JOHN R	31	34	FINSTAD, BRUCE R & WENDY A	5	6	FOLLIS, JANINE L	30	13
ESPE, MARTY J & ERICKA A	34	2	FAUGERSTROM, JAY M & DONNA R	35	16	FINSTAD, DONALD P	11	31	FOLLIS, JOSEPH B	36	36
ESSELSTROM, DANIEL & KRISTINE	34	1, 2, 35	FAUGERSTROM, JAY M	35	9	FINSTAD, GLENDA J	4	1	FOLLIS, KEITH B	36	36
ESSELSTROM, DUANE G & KATHRYN T	35	27	FAUL, DENNIS & BRENDA	15	36				FOLLIS, TIMOTHY F & FRANCINE T	30	14
ESSELSTROM, JACOB E	34	17		16	31	FINSTAD, PATRICIA A	11	31	FOLLIS, TROY & WENDY	30	6
ESSELSTROM, LINDSEY L	34	2	FAUL, JAMES S	15	36	FINSTAD, RONALD D & DONNA M	9	12	FOLLIS, TROY A & WENDY J	30	6
ESSEN, BRADLEY J & KATHERINE M	17	31	FAULDS JOINT TENANCY TRUST, DENNIS J & MARGUERITE Z	17	18	FIRORE, CHRISTOPHER T & SHAWNA L	34	10	FOLLIS, TROY A & WENDY JO	30	6
ESSEN, DEREK	16	26	FALK TRUST, HOWARD A	35	30	FIRKUS, RASHELLE A	16	25	FOLLIS, WILLIAM T & JANET F	30	14
ESSEN, DIANE	35	26	FAWVER, DENNIS V & ANN M	37	29	FIRST PRESBYTERIAN CHURCH OF GORDON,	5	6	FOLTZ, DONALD T	36	18
ESSEN, JOSHAWA	17	31	FDN PROPERTY LLC,	16	30, 31				FONGER, JAMES D	28	34
	21	16	FEAMAN, PETER E & ELIZABETH S	30	14	FISCHER TRUST, KRISTY J	2	23	FONGER, LAURIE L	34	26
ESSEN, NICHOLAS S	29	35	FECHTELKOTTER, BETH M	23	9	FISCHER, DWAYNE R	2	7, 14	FONGER, TONI C	16	25
ESSEN, SCOTT R & KRISTIE L	35	11	FECHTELKOTTER, GERALDINE M	35	32	FISCHER, JOANNE	2	14	FONTAINE, JOHN & ROMA E	16	25
ESSEN, TERRANCE P & SANDRA J	16	25	FECHTELKOTTER, GREGG	29	5, 6	FISCHER, JOSEPH J & TERESA S	4	19	FONTAINE, JOHNATHAN R	29	34
ESSELSTROM, JACOB E	34	17		35	32	FISCHER, MARC R	17	32	FORBES, STEPHANIE L	21	2
ESSELSTROM, LINDSEY L	34	2	FECHTELKOTTER, JOHN L & SHERRY S	29	4, 35	FISH, THERESA J	21	15	FORBORT, KEITH & MARY	23	9
ESSEN, BRADLEY J & KATHERINE M	17	31	FECHTELKOTTER, PAUL L & GREGG L	29	5	FISHER, BARBARA L & MICHAEL D	3	23	FORD LIVING TRUST, DAVID P	4	21
ESSEN, DEREK	16	26	FECHTELKOTTER, PEGGY J	29	19	FISHER, GREGORY M	27	29	FORD, BRETT E & CHRISTINA H	23	11
ESSEN, DIANE	35	26	FEDERAL NATIONAL MORTGAGE ASSOCIATION,	29	26	FISHER, JEAN E	10	9, 10	FORD, JON K & NINA D	34	21
ESSEN, JOSHAWA	17	31	FEDERATED COOPS INC,	4	1	FISHER, JEFFREY J & SELINA TORRI	11	35	FORD, JUSTIN R	31	12
	21	16				FISHER, PATRICK W	34	30	FORD, MICHELE R	31	12
ESSEN, NICHOLAS S	29	35				FISHER, RICHARD V	23	2	FORD, RICHARD C & ALEXANDRA Q	17	18
ESSEN, SCOTT R & KRISTIE L	35	11									
ESSEN, TERRANCE P & SANDRA J	16	25									

OWNER INDEX

Owner_Name	Pg	Sec	Owner_Name	Pg	Sec	Owner_Name	Pg	Sec	Owner_Name	Pg	Sec
FOREST LODGE AT MILES LAKE LLC,	4	34	FREY, JASON & MICHELLE	38	24	GANSKE, ADAM L	16	29	GERTH, MARY L	18	13
FORNENGO LIFE ESTATE, PETER J & SUSAN K	26	1	FREY, MICHAEL R & SARA M	27	21	GANT, BRIAN C & JUNE E	28	6	GERTZ, RICK J & SANDRA L	3	26
FORNENGO, MARTIN A & BONNIE	1	1	FRIBORG, DAVID P & TWILA M	33	15	GANT, DANIEL B & BETHANY L	29	6	GERZIC, JAMES J	29	36
FORNENGO, PETER J	21	4	FRICK TRUST, PATRICIA A	12	25	GANTZ, WILLIAM	3	25	GEVING, JOHN W & CHERYL A	4	17
FORO, SCOTT & DEBRA	29	25	FRICK, JEFFERY J & LYNNANN M	34	32	GANZ, DEBRA ELENE	23	26	GEYER, RUSSELL & DARLENE	32	33, 33
FORREST, CATHERINE A	16	25	FRICK, LYNNANN M	12	32	GANZEL, MARY J	9	13	GEYER, TROY R	32	33
FORSLUND LIFE ESTATE, LEROY R & GERTRUDE A	32	10	FRIEDERICH, CORY L	12	35	GAP BROADCASTING DULUTH LLC,	33	15	GHYSELINCK, ROBERT E & PATRICIA	16	25
FORSTROM, LEON S & MARY ELLEN	6	7	FRIEND, CHARLES M & SHERRY L	34	33	GARAND, RANDALL T & PHYLLIS L	17	18	GIAGNONI, NICHOLAS RYAN	33	27
FORSYTHE, KAROLEEN S	18	13	FRIGO, LIZABETH	22	10	GARAY, DANIEL S & LAURIE A	23	23	GIANNINI, C	31	33
FORSYTHE, RICHARD A & JODY M	30	13	FRINGER, TODD D	16	23	GARAY, JORDEN	10	2	GIBSON REVOCABLE LIVING TRUST, EDWARD T & CHERI J	26	4
FORTENBERY, THOMAS R & EVE E	22	16	FRINGS, DAVID A & JODY M	29	35	GARAY, LEE ANN	16	26, 35	GIBSON TRUST, D WADE	11	18
FORTMAN, RICHARD T & KERRY H	4	31	FRINK, DENNIS B & DOLORES J	31	12	GARAY, PATRICK D & LEE ANN	22	22	GIBSON TRUST, WAYNE L & BLANCHE M	3	26
FORTMANN, H E	31	23	FRISSELLA, JOHN A	33	22	GARAY, PATRICK D	22	9, 21	GIBSON, CHARLES W & LILLIE J	11	35
FORTUNA, STEVEN E & JUDITH	16	12	FRISKE, DAVID R & KATHERINE M	4	12	GARAY, ROBERT & BRENDA	10	4	GIBSON, ERIC	16	8
FOSNOCK, VICKY L	26	11	FRIJSCH, MARLEN	34	25	GARAY, ROBERT J & BRENDA A	10	4	GIBSON, REGINA A	28	25
FOSS, JOHN A & JULIE L	16	25	FRITSINGER, BRIAN & SHEILA	14	14	GARAY, RYAN D	16	23, 25	GIERMAN, CHERYL J	28	1
FOSS, LOUIS A & CAROL M	16	3	FRITZ TRUST, THOMAS E	12	25	GARCIA, JOANNE E	30	14	GIESEN LIVING TRUST, CHARLES W	29	35
FOSSUM, CORY & NATALIE	28	9	FRITZ, BERNARD A	14	20	GARDNER CRANBERRY LLC,	6	31	GIESEN, FRANK H	17	29
FOSTER, BRIAN A	32	33	FRITZ, DAVID F	33	14	GARDNER REVOCABLE TRUST, BETTY JO	11	19, 20, 30	GIESMAN, WILLIAM	33	15
FOSTER, MONICA K	30	6	FRITZ, GINA M	6	7	GARIN TRUST, LAVONNE	23	3, 26	GIFFIN TRUST, JAMES B	23	16
FOSTER, ROBERT J & JERI	3	26	FRITZ-SMEAD, E KENT	4	21	GARLAND, ANTHONY W & TRICIA A	28	5	GIFFORD, PATRICK & LORI	10	9
FOSTER, STACEY R	4	15	FROBERG, M KENT & MARY L	1	33	GARLAND, KENNETH L	36	6	GILBERT LIFE ESTATE, WILLIAM C & SALLY A	16	25
FOSTER, THOMAS J	36	6	FROELICH, HOWARD E & BRENDA K	12	22	GARLIE, GARY D & SANDRA R	26	22	GILBERT, MICHAEL T & MARY E	26	36
FOUKS, JAMES P	6	22	FROMM, ERIC A & JULIE A	16	36	GARNER, DANIEL RAY	36	6	GILBERT, TODD & CINDY	16	26
FOUR BUCKS AND NO DOE LLC,	12	5	FRONEK, DIANE M	4	22	GARNER, SHIRLEY J	4	13, 28	GILBERTSON, BRADLEY J & JOANNE M	23	2
FOUR STAR CONSTRUCTION,	32	10	FROSETH, CHARLES V & DONNA M	20	12	GARRAMONE, JOSEPH F	33	9	GILBERTSON, DEBRA K	16	36
FOURLORN HUNTING CAMP LLC,	38	32	FROST LIFE ESTATE, JACQUELINE R	21	18	GARRAMONE, MISSY M	31	12	GILBERTSON, JOHN & NEOMA	33	15
FOUTS, BRENDAN S & SARA E	34	34	FROST, PAUL E & MARY B	32	33	GARRO, VICKI L	32	26	GILBERTSON, LEE A	15	25
FOUTS, MARK D & MARY J	21	18	FROST, TYRONE A & SHARON A	31	7	GARTNER, JOSEPH J	31	25	GILBERTSON, NICHOLAS J & ASHLEY P	2	4
FOX, JOHN & STACY	1	9	FRY, PATRICK R	34	34	GARVEY, CHARLES S	17	22, 27	GILBERTSON, RICK J & DEBRA D	23	3
FOX, RONALD B & CYNTHIA L	10	6	FRYE, DAVID V & CHRISTY A	32	8	GARVEY, CHARLES SCOTT & KATHERIN	17	27	GILBERTSON, ROBERT E & MARILYN J	32	22
FRALEY, CAMERON R	29	36	FRYE, JAMES H & ROCHELLE D	5	21, 30	GASKILL, JAMES R	27	26	GILBERTSON, RYAN M	32	26
FRALEY, SANDRA	28	31, 32, 35	FRYE, THOMAS A	4	22	GASPAREK, WILLIAM P & ANGELA L	16	26	GILBERTSON, TERRY W	12	35
FRANCIS H & MARY F KLAS REVOCABLE TRUST,	18	25	FRYKLUUD NEBAGAMON REALTY TRUST, FRYKLUUD TRUST, GEORGE F & LORRAINE M	29	35	GATES, CHRISANNE E	29	34	GILBERTSON, THOMAS & CINDY	23	3
FRANCIS, MICHAEL L & SUSAN	17	29	FUDALLY, AMANDA M	34	18	GATZKE, CORY J & KIM M	32	34	GILBERTSON, TIMOTHY J & MARGIT	32	15
FRANCIS, SUSAN M	17	29	FUDALLY, ANDREW & MARGIE	3	23	GATZKE, JAMES R	32	10	GILCHRIST, BRIAN V	23	12
FRANCIS, VIOLET G	32	18	FUDALLY, ANDREW J	3	26	GAUERKE, PAUL F & SHERRI	30	14	GILDERMAN, CHARLES & CANDACE	29	8
FRANCISCO, DOUG J & PATRICIA K	20	14	FUDALLY, BONITA I	33	24	GAULKE JOINT REVOCABLE TRUST, BRYCE J & RUTH ANN	38	23, 26	GILDERMAN, CHARLES S & CANDACE L	29	17
FRANCISCO, DOUGLAS J	20	14	FUDALLY, JOSEPH F & KAREN M	24	6	GAULKE, WALTER W & NANCY J	31	12	GILDERMAN, KORY S & AMANDA E	29	8
FRANCISCO, GREGORY J & NANCY A	4	31	FUDALLY, MARGIE J	19	11	GAULKE, WALTER W & NANCY J	31	12	GILE, ROBERT E & ROZANN R	4	1
FRANCISCO, JEREMY E & MISTY S	30	6	FUDALLY, STEVEN M & PENNY J	25	28	GAUMER, LORALEE J	19	36	GILES, ZACHARY	22	30
FRANCISCO, LEE & LORI	32	34	FUENTES, BRUCE J	34	23	GAVIN, JOHN & TONI	35	30	GILKESON, JOHN R	3	36
FRANCISCO, NICHOLAS C	34	33	FUGOWI HUNTING CLUB LLC,	9	23	GAY, ROBERT R & DONNA S	1	1	GILL, BRYAN D & SHERRY A	29	22
FRANCK, ALLISON	29	11	FUJAN, JEFFREYA	35	24	GAYLORD HIGHLAND WI HOLDINGS, LLC,	23	36	GILL, LARRY J	9	16
FRANCZYK REVOCABLE TRUST, KAREN M & THOMAS E	34	22	FUJIMOTO, SUZANNE	34	33	GAYNOR (LIFE ESTATE), DENNIS A & SARA L	4	10	GILLE, NICHOLAS J	36	20
FRANE, RYAN J & AMY J	17	18	FUKUSHIMA, MASAYUKI & ROSANNE	29	25	GAYNOR, RONALD L & ELIZABETH F	33	26	GILLET SUNSET VIEW LLC,	23	21
FRANIK, RICHARD W	27	24	FULLER LIFE ESTATE, CLYDE J	13	12	GAYNOR, TIMOTHY B & DEBORAH A	17	17	GILLEY, CHARLES M	4	27
FRANK, CAROL A	4	31	FULLER, BRADLEY A & TERESA L	36	31	GAZELKA, BRIAN P & MELISSA J	24	7	GILLIS, JAMES J	2	17
FRANK, DANIEL	16	25	FULLER, RICHARD V & ELIZABETH M	38	28	GEBHEIM, MITCHELL J	21	3	GILLSTROM, ELMER & LYNNETTE	12	34
FRANK, JAY L & CAROL R	5	29	FULLER, WILLIAM J & LAURA H	28	20	GEE, GORDON J & MARY SUE	11	28	GILLSTROM, ELMER J & LYNNETTE M	12	34, 35
FRANK, MICHAEL H & BARBARA L	2	8	FUN CORPS LLC,	22	10, 11	GEHL, GERALD A & CAROL M	22	6	GILLUM, ROBERT B & KATHLEEN A	18	31, 32
FRANK, MICHAEL J & JODI I	34	34	FUN ON THE BRULE LLC,	30	1	GEHL, JADE R & SHAINA E	28	32	GILROY, WAYNE & DEBORAH	29	32
FRANKLIN, THOMAS E	6	7	FUR & FEATHER HUNTING CLUB INC,	9	24	GEHL, JARED A & JESSAMYN W	30	13	GILROY, WAYNE K & DEBORAH K	29	32
FRANSDAL, LEE & JOLENE	13	1	FURE, DAVID D & ELLEN M	20	30	GEHL, TODD & DEBRA	17	7	GIOE, TERENCE JOHN	17	19
FRANTA, THOMAS B	4	19	FUREY, MICHAEL J & SANDRA J	33	14	GEHL, TRAE A	35	18	GIPSON, DANNY W	29	4
FRANTI, WILLIAM P & GERTRUDE H	21	1	FURZLAND, RONALD E & THERESA L	28	35	GEHL, TROY A & MELANIE A	23	22	GITCHEE GUMEE CLUB,	30	34
FRANZEN, PAUL J	30	28	FUS FAMILY IRREVOCABLE TRUST,	3	36	GEHLHAART, DONNA RAE	17	19	GITZ, DONALD C	36	19
FRASCONE, PETER & LUISA I	12	24	FUTUREWOOD CORPORATION,	12	3, 4, 9, 10, 32	GEHRMANN, TROY C & AMY L	16	25	GJERTSON, RICHARD T	17	19
FRASER, SUZILYNN	28	4		18	25, 26, 27, 34, 35, 36	GEIGER LIFE ESTATE, RALPH J & LOIS E	32	15	GLACIER HILL SAND LLC,	26	28
FRAUNDORF, WILLIAM J	22	27, 28, 33, 34		33	16	GEISERT, TIMOTHY A	33	23	GLACIER PROPERTIES OF SUPERIOR LLC,	32	10
FREDERICK, HAROLD A	36	14				GEISNESS, TODD R	11	15	GLAD I MATT THE PINES LLC,	4	20
FREDERICK, RUTH M	36	15				GELDEN REVOCABLE TRUST, RICHARD A	11	29	GLAESER, JAMES & LACIE	35	3
FREDERICKS, MICHAEL R & ELIZABETH R	34	13				GELINEAU, THOMAS C & VIRGINIA L	11	2	GLAESER, JAMES H & LEANNE L	29	6
FREDERICKS, RUSSELL & CINDI	32	15				GELLA, ROBERT J & SONJA E	5	12	GLASS, GREG	17	17
FREDERICKS, ZACHARY W	32	10				GEMAINER, ROBERT	33	17	GLASSMAKER, BRADLEY & AMY	4	12
FREDERICKSON, ADAM K & AMANDA C	30	6				GENCHI, RAWLEE P & JOYCE A	17	18	GLASSMAKER, DAVID P & MARI S	16	36
FREDERICKSON, BRIAN L & PATRICIA L	22	22				Gengenbach, DEBORAH A	16	35	GLAUS, JASON J & MARISSA A	20	12
FREDRICK, ELIZABETH M	27	19				GENRICH, WILLIAM & CECELIA	6	4	GLAUS, LISA	27	5
FREDRICK, JAMES E	33	22				GENUNG, STUART A	19	31	GLEASON LIVING TRUST, LOIS R	4	16
FREDRICK, ROBERT A	14	6				GENZLER, KARI L	4	2	GLEDHILL, TYLER	19	3
FREDRICKSON LIVING TRUST,	16	24				GEORGE C & CHERYL A WINTER TRUST AGREEMENT,	16	26		27	9
FREED, RONALD L	16	13, 16				GEPHART, ROBERT J	22	24	GLENN LIFE ESTATE, CAROLE A	29	35
FREELAND, CONNIE	32	26				GERARD, GREGORY D & JACQUELINE M	23	10	GLENN, MICHAEL L & JEAN M	20	12
FREEMAN, PATRICK T & JUDITH A	34	20				GERBER, BRETT A & SHAWN M	11	1		25	21
FREER, DENISE L	8	33				GERBER, BRETT A	11	1	GLENN, MICHAEL L	21	7
FREER, JON & SANDY	26	36				GERBER, JOSEPH C & JANE E	26	11	GLENN, JAMES A	27	25
FREER, JON P & SANDRA L	26	36				GERBER, MICHAEL J & MICHELE J	19	11	GLINDINING LIVING TRUST,	4	24
FREER, NATHANIEL	1	13				GERDES, DON & BRENDA	29	26	GLINSKI, BENJAMIN M	18	24
FREER, SCOTT & CANDACE	1	13				GERLICH, MARK J & ANN E	17	27	GLOCKNER, ROBERT & JUDITH	18	24
FREER, TRACY S & KELLY M	2	17				GERMAIN, BART J & JILL M	1	7	GLONCHAK, STEPHAN P & KELLI M	33	23
FREGIN, STEVEN G & MARY J	27	9				GERMAIN, DENNIS R & DOREEN A	8	22	GLONCHAK, STEPHEN J & PATRICIA R	5	12
FREID, DAVID E	10	10				GERMAIN, SHAWN R	2	23	GLONEK REVOCABLE TRUST, JACK E & DIANE M	3	27
FREID, DENNIS M	10	10				GERMAN, JEFFERY L & SUSAN K	2	11		10	27
FREID, TERRY P & JANE M	30	14				GERMANN, SHAWN P	5	6		28	9
FREIDMAN DECLARATION OF TRUST, ELLEN B	22	28									
FREIHART, KURT & LORRAINE C	6	6									
FRELICHOWSKI, MICHAEL & SAMARA	12	33									
FREMLING, JASON L	21	22									
FREUND, JEFFERY	31	33									
FREUND, RICKY & TRACY	19	3									
FREY, DALE & NORINE	4	28									

OWNER INDEX

Owner_Name	Pg	Sec	Owner_Name	Pg	Sec	Owner_Name	Pg	Sec	Owner_Name	Pg	Sec
GLONEK, JEREMIAH N & AIMEE M	16	26	GOTELAERE, ROBERT E & MARY A	33	7	GREAT NORTHERN RAILROAD,	25	1, 2, 5, 6, 8, 9, 10, 11, 26, 27, 32, 34	GROSSMAN REVOCABLE TRUST, MARY A PETTIT & EUGENE E	5	20
GLONEK, JEREMIAH N	10	36	GOTTSKY, DAVID J & CATHERINE J	21	15				GROSSMAN, DENNIS F & KATHRYN J	29	21
GLONEK, JOSEPH S	33	27	GOTT LIFE ESTATE, GEORGE & DOROTHY M	29	36				GROSSMAN, HAROLD S & ANNE M	16	25
GLONEK, JOSHUA G & DANA M	27	26	GOTT REVOCABLE TRUST, CURTIS J & LINDA K	2	23				GROTA, THOMAS W & NANCY J	32	15
GLONEK, WILLIAM R & LEANNE M	4	31							GROTHE LIFE ESTATE, DALE E & CYNTHIA A	29	35
GLOWACKI, STEVEN H	29	6	GOTTLIEB, RITA A	33	31	GREATAMERICAN LAND LLC,	34	35		35	19
GLOWE, CAROLA	31	23	GOTTWALD, MICHAEL J & JEAN L	12	25	GREATSINGER, JASON R & JENNIFER M	34	25	GROTHE, DALE E & CYNTHIA A	29	35
GNL LLC,	3	25	GOTWALD, MICHAEL G & PAMELA S	17	18	GREELY, BOBBIE J	32	13	GROTHE, DANIEL P	11	12
GOUBOUT, MEDRIC C	10	5	GOUDY, GREGG	3	36				GROTHE, KENNETH D	21	18
GODDARD, TIM J	3	26	GOUGE, JOHN D & SHERRI A	5	10	GREELY, BRADLEY A	10	28		35	19
	28	17							GRUBBA, DENNIS R	23	30
GODFREY, MARIE A	26	36							GRUBBA, RYAN NICHOLAS	30	14
GOEBEL, JERALD G	11	18	GOUGE, JOHN D	4	25	GREELY, JOHN E & JEANNE M	27	12	GRUBBE, MICHAEL G & NAOMI J	22	26
GOEBEL, LAURENCE R & JOAN E	33	29	GOUGE, KAYLA	16	35	GREELY, JOHN P	28	4	GRUBE AGGREGATE LLC,	28	15
GOEKE, KIMBERLY K	31	12	GOULD, MICHAEL L	13	11	GREELY, RICHARD H	32	10		29	17
GOERDT, JEFFREY M & LINDA C	16	30	GOULETTE LIVING TRUST,	1	6, 7, 8	GREELY, SCOTT R	33	26	GRUBE, CAROLYN	28	13
GOETHEL, MATTHEW G & DIANE M	4	8	GOWER, ELLEN K	23	2	GREELY, WILLIAM D & DIANNE M	33	22, 23	GRUBE, JONATHAN P	35	26
GOETSCH, JERRY A & TERRA S	30	1	GRACELAND CEMETERY ASSOCIATION,	32	9	GREEN, DANIEL & TERESA	35	27	GRUBE, JOSEPH & STEPHANIE	29	1
GOETSCH, MARGARET M & JOSEPH B	28	16	GRAFF, DOUGLAS J	28	31	GREEN, DAVID G & KAREN M	1	21		35	24
GOETTE, LANCE E & JAIMIE L	34	6	GRAHAM, JASON W	20	12	GREEN, J BRYAN & KERRI M	28	4	GRUBE, ORVILLE E & ROBERTA	29	18
GOETTE, LANCE E & JAMIE L	34	6				GREEN, JOHN W	4	25		35	8
GOETTL REVOCABLE LIVING TRUST,	4	6	GRAHAM, RODNEY J & SHANNON M	31	12	GREEN, KENNETH W & PHYLLIS C	8	15	GRUBE, ORVILLE L	28	13, 15
GOETTL, ANN MARIE	17	18	GRAHAM, RODNEY	31	12	GREEN, RONALD L	10	36		29	6, 18
GOETTL, CHARLES E & MARY A	3	25	GRAHAM, WILLIAM L & PEGGY D	18	24	GREENBERG, JACOB	29	6	GRUBE, ORVILLE M & JULIE	29	4
GOETTL, JAMES D & PATRICIA J	16	24	GRAHN, SHANE L & KRISTINE E	19	4	GREENBERG, ROBERT O & CARRIE S	29	6	GRUBE, ORVILLE P & CAROLYN A	29	18
GOETTL, JOHN F & SHERYL V	4	30	GRAMBUSH, LISA A	26	27	GREENE, PATRICK J & MARY C	18	35		35	5, 6, 7, 8
GOGBIC PROPERTIES LLC,	24	3	GRAMER, JAMES J	35	15	GREENE, RYAN E	30	13	GRUBE, PAT & CAROLYN A	18	35
GOHDE LIFE ESTATE, ALBERT H & NANCY L	18	36				GREENFIELD, BRANDON J	26	3, 11	GRUBE, RACHEL A & CAROLYN A	28	13
GOINGS, NICHOLAS R & SANDRA J	4	31	GRAMER, JOHN P	37	33	GREENWOOD CEMETERY ASSN,	32	14, 15	GRUBE, TONI	36	4
GOKEY, LYNDA M	27	30	GRAMMOND, PAUL W & TAMMY J	26	21	GREENWOOD CEMETERY,	32	15	GRUBELE, ALAYNNA E A	30	12
GOLAT, BRIDGET R	20	12	GRAMMOND, TAMMY J	33	27	GREENWOOD, MICHAEL J & LAVONNE C	22	4	GRUBELE, ALYSSAA M	30	12
GOLD CROSS AMBULANCE SERVICE INC,	28	35	GRAMMOND, WILLIAM G & COLLEEN L	3	26	GREENWOOD, ROGER H & HEIDI L	6	22	GRUEBELE, DONNA R	30	12
GOLDADE, JOELLE B & STANLEY L	18	35	GRAMOLL TRUST,	5	29	GREGERSON, JENS & AMY SUE	17	25	GRUEL, GEORGIA A	16	26
GOLDBERG, DAVID A & MELODEE D	32	8, 9	GRAMS, BILLIE J	28	21	GREGERSON, JENS J & ASHLI J	23	2	GRUENDEMANN, PHILLIP E	9	21
GOLDSMITH, GRETCHEN E	18	13	GRAMS, JOSHUA L & TARA S	28	28	GREGERSON, JENS	27	26, 34	GRUETZMACHER, RICHARD HERBERT	28	32
GOLDSTEIN, LEWIS R & SARAH X	4	22	GRAN, DEA M	26	20	GREGORY, LAWRENCE C	27	36	GRYMALA, ALEX P & PAULETTE J	32	10
GOLEMBIEWSKI, CRAIG A & CHERRY L	11	31	GRAN, OWEN ROY	26	20	GREGG, MATTHEW D	25	1	GRYMALA, DANIEL M & JANET L	26	20
GOLEMBIEWSKI, CRAIG A & HEATHER M	11	29	GRANDMAISON FAMILY LIFETIME TRUST,	29	35	GREGORY, JAMES & DONNA	34	36	GRYMALA, JAMES A	28	21, 22, 27
GOLIGOSKI, WILLIAM R	32	10	GERALD A & MARY M			GREIFZU, ALICE M & JOHN L	28	34	GRYMALA, MARYANN	26	17, 20, 22
GOLLY, EARL	28	11	GRANFORS, BRYAN & KRISTIAN	18	24	GREINER, BERNARD J	4	12	GRYMALA, PAUL J	21	15
GOMEZ, KIMBERLY	17	17	GRANFORS, GEORGIA A	23	2	GREINER, DALE J	5	32	GRYTE, DAVID L	26	25
GOMEZ, SABINO A & KRISTIA	16	25	GRANLUND, GREGORY M & AMU M	29	35	GRELL, ARTHUR G	27	27	GSC PROPERTIES LLC,	33	26
GOMULAK, ANGELA M	22	36	GRANLUND, MARVIN L	36	17	GRELL, RYAN	2	9	GSR PROPERTIES, INC,	32	15
GOMULAK, MICHAEL J & FERN D	32	32	GRANLUND, MYRON	35	1, 12	GRENIER, CHRISTOPHER D	33	28	GUCINSKI, ERIC L	34	33
GOMULAK, SCOTT S	32	22	GRANLUND, WILLIAM M	34	15	GRENIER, MARC E	29	11	GUCINSKI, GERALD E & DE LOIS	12	11
GOMULAK, STEVEN R & PEGGY A	32	22	GRANNIS, DAVID J & THERESA L	4	27	GRENIER, MICHAEL R	26	32	GUCINSKI, JON R	16	30
GONDEK, JEFFREY R & KIMA	32	8	GRANQUIST, BARBARA K	26	32	GRENIER, RICHARD K & DENISE	25	26	GUCINSKI, MARK J	33	33
GONDEK, PAULETTE A	32	10	GRANQUIST, DARREL G & BARBARA K	27	4	GRESHOWAK, THOMAS A & JAMIE L	4	22	GUCINSKI, RICHARD J & ALICE I	16	35
GONDIK JR, RICHARD S	16	36	GRANQUIST, DEAN R & JESSICA	33	22	GREV REVOCABLE TRUST, CONRAD P & KATHRYN V	4	31	GUCKIN, ALICE MAE	21	22
GONDIK, DAVID L	27	11	GRANQUIST, JOEL H & BRENDA L	23	23	GREY, EARL C & PAMELA K	27	20	GUDOWSKI PROPERTIES LLC,	26	1, 2
GONDIK, RICHARD S	3	22	GRANQUIST, MARK C & BRENDA L	28	12	GREY, JAMES K & CYNTHIA S	9	13	GUDOWSKI, RICHARD & MARY K	26	2
	7	14, 15	GRANQUIST, ROBERT & MARIANN	33	25	GRICE, BRUCE J & CINDY C	16	25	GUENTHER, RICHARD A	3	27
	13	10	GRANROTH LIFE ESTATE, EARL G & BARBRA J	34	12, 35	GRICE, DENNIS W	20	14	GUENTZEL, ANDREW R & LORRAINE C	34	15
	16	25				GRIFFEE TRUST,	16	25	GUERIN TRUST, JAMES R & KATHLEEN A	4	12
	26	32, 33	GRANT TRUST, JAMES A & CHRISTABEL D	23	12	GRIFFIN, DEVIN	36	13	GUETTLE, GREGORY H & ROBERTA P	12	24
	34	7	GRANT, HARRY P	11	25	GRIFFIN, MICHAEL G	4	17	GUFFEY, ROGER P & LUANN	3	22
GONDIK-ANDERSON, KYLE & DANIELLE M	26	33				GRIFFIN, TROY M & KAREN L	4	22	GUIMOND, KATHRYN A	27	32
GONSER, DARIN A	34	5	GRAPENTINE, DAVID & RACHEL	35	35				GUIMOND, MARY K	27	33
GONSTEAD, EDWARD H & PATRICIA J	11	11	GRAPENTINE, JACOB B	35	36	GRIFFITH, ANNETTE M	10	4	GUIMONT, RONALD J	17	19
GONZALEZ, JAIME H	35	30	GRASKEY, RONALD L & MICHELLE R	16	36	GRIMM, JUDITH S	23	1	GUINN, BRADLEY E	4	23, 26
GOOD FELLOWSHIP CLUB,	4	15	GRAVEN, GEORGE A & PATRICIA A	10	33					5	21
GOOD, BETH M & GARY W	4	10	GRAVENING, SCOTTE & KELLY M	25	35	GRIFFITH, ANNETTE M	10	4	GULLICKSON, DIANE N	33	32
GOODFELLOW, SCOTT M	11	29	GRAVES, KURT M & ROSE M	23	3, 14	GRIMSUD LIFE ESTATE, MARY LOU	33	26	GULLICKSRUD, CHAD & LYNN SI	18	27
GOODIEL, GERALD & ANNE M	33	15				GRIMSUD TRUST, CLARENCE	29	36	GULLICKSRUD, JANE A	29	3
GOODIEL, KENNETH E & EVELYN J	11	31	GRAVES LIFE ESTATE, BARBARA C	20	18				GUNDERSON LIFE ESTATE, WILLIAM J	12	26
GOODIEL, MELISSA L	16	22	GRAVES, BARBARA C	20	18	GRIMSUD, ROLF G & EUNICE J	23	2	GUNDERSON, BILLIE JO	24	6
GOODIEL, SHELLEY R	16	27	GRAVES, CHARLES A	8	32	GRIMSUD, WAYNE D & VIRGINIA L	29	8	GUNDERSON, BRETT M	37	27, 28
GOODMAN, ERIC J & DEBRA J	11	16				GRIVNA LIVING TRUST, JANE ANN	2	14	GUNDERSON, EUGENE	18	25
GOODROAD, CHRISTOPHER H & PAMELA L	3	25	GRAVES, CHRISTOPHER L & JANELLE	33	31	GROB, RICHARD J & JUNE HARRIS- GRODE, CHRISTOPHER & GLORIA	22	21	GUNDERSON, EVELYN J	34	33
GOODWIN, CARL R	21	4, 5	GRAVES, DANIEL M	8	32	GROEHLER, NORMAN W & DARLENE M	32	35	GUNDERSON, GERALD E & ELIZABETH A	2	27
GOODWIN, WOODROW	19	10	GRAVES, JAMIE L	22	26	GROEPPER, ROBERT L	6	9	GUNDERSON, KEITH B	32	25
GORDON PROPERTY LLC,	4	9, 16	GRAVES, JEFFERY T & LINDA	4	36	GROEPPER, WILLIAM C & KAREN	6	9, 16	GUNDERSON, LESLYN	32	22
GORDON, CHARLES E & BARBARA	30	6	GRAVES, KENNETH J & ROBIN L	31	12	GROETSEMA FAMILY TRUST, ROBERT J & PAULINE M	6	3	GUNDERSON, LUCILLE F & RONALD L	19	32
GORDON, DARREN J & CRISTIE L	32	10	GRAVES, KENNETH J	8	8, 32	GROGG REVOCABLE TRUST, EDWARD P & LETITIA J	23	27	GUNDERSON, RONALD L & LUCILE F	20	24
GORDON, JASON L & JOHN B	36	18	GRAVES, MARK A & ANNA R	23	14				GUNDERSON, SCOTT A & BILLIE JO	24	6
GORDON, JASON L	36	18	GRAVES, MARK A	23	14				GUNDERSON, WILLIAM J	12	26
GORDON, PAUL F & CHERYL L	10	2	GRAVES, MARK	23	14	GROGG, EDWARD A	4	7	GUNDRY, RAYMOND L	29	36
GORDON, PAUL F	10	2	GRAVES, MARK	23	14	GROHN, BRUCE R & SUSAN L	34	33	GUNNARSON, BRENT K	26	1
	16	34	GRAVESEN, DANA E & KATHERINE M	29	34	GRONQUIST LIFE ESTATE, JACK H & MARY A	33	25	GUNNERSON, LORRIE J	16	1
GORDON, SCOTT D	21	15, 22	GRAVESEN, GERALD W & ARLENE M	2	31	GRONQUIST, DANIEL J	38	10	GUNNERSON, RALPH E	17	18
GORDON, TIMOTHY J	10	2	GRAY, COLLIN M & ERIN M	34	36	GRONQUIST, HOWARD N & KAREN B	34	29		23	24
GORDON, WILLIAM M	34	13	GRAY, HARRY D & LEIGH M	12	33	GRONSKI, JEREMY P & NICKY	34	32		24	19
GORDON-WASCOTT HISTORICAL SOCIETY,	11	31	GRAY, MARK	27	24	GRONSKI, MARY ANN	17	19	GUNNON, LYNNE	32	8
GORELL, WANDA M	21	11	GRAY, MITCHELL T	16	36	GRONSKI, MARYANN	26	20	GUNTHER, TROY A	12	14
GORMLEY, KEVIN THOMAS	23	29	GRAYLING LLC,	12	25	GRONSKI, ROBERT A	25	13, 24	GUPTILL, MICHAEL A & MICHELLE L	20	13, 14
GORRES, LEE A	5	19	GRAYSON, NATE W & SHANNON L	35	17, 20	GROOS, GEORGE J	27	2	GURSKE, JEFFREY D & DANA L	35	35
GORRES, NICHOLAS R & JILLIAN R	3	26	GRAZINA LIUTAUD TRUST,	4	29	GROSS, JAMES & JENNIFFER	11	31	GURTNER, FREDERICK	4	18
GORT, SHAWN S & DANIELLE LEBON	28	30	GREAT LAKES GAS TRANSMISSION LP,	31	36	GROSS, CHRISTOPHER M	32	28	GUSKI, RICK & NICOLE	33	33
GOSS IRREVOCABLE TRUST, EVERETT W & LORRAINE E	5	21				GROSS, FREDERICK E & JOANN E	30	14	GUSKI, RICKY A & NICOLE	33	34
			GOTELAERE, ANTOINETTE M	16	25	GROSS, MARK E	34	32	GUSTAFSON, ALAN O & JUDITH A	1	5
			GOTELAERE, MICHAEL W & MARCIE L	29	36	GROSS, PATRICIA A	32	15	GUSTAFSON, CARL R & JOYCE	33	23
			GOTELAERE, MICHAEL W	34	32	GROSS, SCOTT & MARY LOU	27	29	GUSTAFSON, DONALD V & SUSAN K	28	9
			GOTELAERE, RHONDA D	33	15				GUSTAFSON, DONOVAN & TERRI L	27	31
			GOTELAERE, ROBERT E & MARY A	18	25						

OWNER INDEX

Owner_Name	Pg	Sec	Owner_Name	Pg	Sec	Owner_Name	Pg	Sec	Owner_Name	Pg	Sec
GUSTAFSON, DONOVAN L & TERRI L	11	23	HAKKILA, DANIEL M	36	26	HANSEN, JERRY	31	8	HART, BRUCE K & KIM M	28	5
GUSTAFSON, DONOVAN L	27	30	HAKKILA, RANDALL L	36	26	HANSEN, MICHAEL J & GAYLA J	27	30	HART, GREGORY D & PAULA M	16	30
GUSTAFSON, DORIS A	28	9	HAKKINEN, REINO E & LILLIAN I	36	36		32	10		17	25
GUSTAFSON, JARED L	29	8	HALBERT, CHARLES R	36	22, 23	HANSEN, MITCHELL R	6	3	HART, JEFFREY & KAREN	23	16
GUSTAFSON, JONATHAN D & ASHLEY	27	21	HALCIN, FLORIAN	33	17		12	26	HART, JEFFREY D & KAREN G	23	16
GUSTAFSON, KEVIN W	28	34	HALL, EDWIN F	38	10	HANSEN, PATRICIA M	10	10, 34	HART, KIM M	13	4
GUSTAFSON, MYLO M & JODI R	23	21	HALL, FRANCIS J & GAIL M	20	5	HANSEN, RANDALL & CATHY	25	1	HART, KRISTIE L	35	32
GUSTAFSON, NATALIE	30	24	HALL, FRANCIS J	20	5	HANSEN, RICHARD	19	28	HART, PATRICK D & SANDRA C	21	22
GUSTAFSON, RICHARD A & BERNADINE B	1	4	HALL, GLENN W & LISA D	11	32	HANSEN, RITAL	21	5	HART, ROBERT O & SUZANNE L	21	4
GUSTAFSON, RICHARD A	26	26, 27	HALL, JAMIE	34	25	HANSEN, ROBERT A	22	34	HART, SCOTT C & BEVERLY A	33	15
GUSTAFSON, ROBERT R & KIM M	3	22	HALL, JEFFREY D	35	20	HANSEN, RONALD P & DIANNE L	20	14	HARTEL, BRENDA L	20	6
GUSTAFSON, RONALD L & KAY M	16	25	HALL, JOHN E	17	27		26	13	HARTEL, DENNIS E	27	31
GUSTAFSON, WILLIAM W & DEBRA J	28	34	HALL, JOHN EDWARD	17	27	HANSEN, RONALD P	26	13	HARTEL, JAMES J	26	36
GUSTAFSON, WILLIAM W	12	34	HALL, STEVEN L	33	15	HANSEN, ROY J & BETTY E	29	35	HARTEL, PAUL J	20	6
GUSTUM, KIM MERRILL	11	31	HALL, THOMAS B	23	5	HANSEN, SHAWN R	27	29	HARTIG, GUDRUN A	30	6
GUTHRIE, DOUGLAS J	10	4	HALL, WAYNE E	29	35	HANSEN, STEVEN B & ROBERTA M	2	8	HARTIN, GARY S	3	24
GUTTING, BRADLEY	23	19	HALLADAY, SCOTT	36	5, 6	HANSEN, TIMOTHY J	22	35	HARTJE, WILLIAM & MARY	29	36
GUTTING, RICHARD C & BEULAH	3	26	HALLBERG, DANIEL C & REBECCA S	29	35	HANSEN, TODD M	26	3	HARTJEN, BARBARA J	30	26
GUTZMER, BENJAMIN	1	12	HALLBERG, EUGENE H	1	14	HANSEN, TODD	26	10	HARTL, JOSEPH A & LYNETTE L	16	32
GUTZMER, JACK F	1	12	HALLBERG, JOSHUA J	4	17	HANSEY, DARREN C	31	12	HARTLEY, PATRICIA I	28	22
GUZIOR, MARTIN & KATHLEEN M	30	14	HALLBERG, REBECCA S	22	3	HANSHIRE LLC,	27	10, 15	HARTMAN, LEE J & SUSAN L	5	14
GYSBERS, ROBERT L & NICOLE E	1	5	HALLBECK, TERRY C & MARY RUTH M	3	22	HANSON LIFE ESTATE, ELIZABETH L	28	1	HARTMAN, LEE J	5	14
			HALLER, MICHAEL J & ELISA S	11	32	HANSON LIFE ESTATE, ROBERT L & SANDRA J	29	35	HARTSHORN, JESSIE L	34	36
H			HALLSTEN, DAVID N & MARY C	35	23				HARTSON, SHANNON M	32	10
H & L INDUSTRIES, INC.,	16	26	HALOM, KYLE	29	25	HANSON LIVING TRUST,	3	36	HARTY LIFE ESTATE, DELORES	21	16
HAAG, JUSTIN R & ANNA E	34	31	HALONEN, DUANE & SANDRA	19	1	HANSON, BRYAN L & TRACY L	4	29	HARTY, CATHERINE A	27	29
HAAGENSEN FARM TRUST,	22	1, 11, 12	HALONEN, JOSHUA A & JOHANNA E	29	6	HANSON, CHAD J & SONJA E	28	27	HARTY, ERMAA	27	35
HAACKENSON ENTERPRISES LP,	11	36	HALONEN, NICK W	20	6	HANSON, CYNTHIA K & JAMES A	20	12	HARTY, JOHN G & GERALDINE	27	29
HAACKENSON ENTERPRISES LTD,	11	36	HALTON, DORRINE M	30	9	HANSON, CYNTHIA REDDING-	29	35	HARTZELL, SUSAN K & RICHARD D	23	16
HAACKENSON, ADAM J & SAMANTHA E	34	8	HALVERSON, DONALD J	6	3	HANSON, DOUGLAS L & CAROL	4	20	HARVEY LIFE ESTATE, HARRY W & PATRICIA E	4	5
HAACKENSON, DENNIS J & VERA H	11	14, 28	HALVERSON, HAROLD B & CHRISTINE M	9	34	HANSON, DOUGLAS W & CHARLOTTE	22	29			
HAACKENSON, TIMOTHY A & SARA J	11	28	HALVERSON, HAROLD	9	27	HANSON, GEORGE L	4	9	HARVEY LIFE ESTATE, THOMAS L	24	18
HAAN LIVING TRUST, THE WENDY	34	24	HALVERSON, LANE A	27	5	HANSON, GLEN R	16	25	HARVEY, AMY VIRGINIA	12	26
HAANPAA, DENNIS G	30	31	HALVERSON, MARK W	24	7	HANSON, HERBERT	4	22	HARVEY, BECKY M	29	26
HAAS, KIM R & JOAN M	11	28	HALVORSON, DANIEL JAMES	4	25	HANSON, JERRY A	4	25	HARVEY, CLYDE W & ROBERTA J	33	27
HAAS, VERNON B & CORINNE M	10	27, 28	HALVORSON, KATHRYN J	31	12	HANSON, JON L	16	24	HARVEY, DONALD L & BONITA S	24	6
HAASE, JOHN C & BRENDA S	4	31	HAMILTON, ALLEN J & JUDITH M	17	30	HANSON, KENNETH R & PAMELAA	32	14			
HAASIS REVOCABLE LIVING TRUST, JAMES W & CHERYL J	25	24	HAMILTON, AUSTIN	29	36	HANSON, LOUIS R & MARY G	17	7	HARVEY, DONALD L & JONI C	29	26, 36
			HAMILTON, THOMAS R	10	27	HANSON, MARSHALL D	11	14	HARVEY, RUSSELL E & LISA M	13	1
				32	23	HANSON, PETER G & KRISTINE L	3	22	HARVEY, TIM & MICHAEL	23	3
			HAMMER, DONALD L & ARDIS J	23	1	HANSON, RANDALL T & ELIZABETH J	16	30	HARVEY, TIMOTHY L	29	36
HAASIS, CAROLE J	25	24	HAMMER, DOUGLAS W	21	1	HANSON, RANDOLPH S	16	25	HARVEY, TIMOTHY W	12	16
HAASIS, MATTHEW & SARAH	25	24	HAMMERBECK, PAUL R & MARILYN	4	9	HANSON, SCOTT & KIMBERLY	16	35	HARVEY, WILLIAM	23	12
HAASIS, MATTHEW	25	24	HAMMERBECK, ROBERT A & TERESA A	28	19	HANSON, SHAWN D	35	19	HARVICK, BUDDY & HEATHER	29	33
HAASIS, MITCHELL R	25	24	HAMMERSBORG, JOHN G & JEAN E	27	23	HANSON, STEPHEN C	4	20	HARWICK, SHAWN T	4	30
HAASIS, NICHOLAS	25	24	HAMMOND, CLIFFORD M	33	22	HANSON, SUZANNE M	16	25	HASBROUCK REVOCABLE LIVING TRUST, DONALD & NANCY	12	22
HABIRD TRUST, W J	12	33	HAMMOND, GERALD L	23	30	HANSON, TIMOTHY E	32	10			
HABLE, BRUCE	12	32	HAMMOND, JEFFREY E	35	36	HANSON, TRAVIS & ANGELA	29	36	HASE, JAMES P	29	27
HABLE, PAUL	12	33	HAMMOND, KIMBERLY D SCHILLER	12	15	HANSON, WILLIE & JEAN	31	12	HASE, KENNETH J	32	15
HABURT, JENNIFER L & CHRISTOPHER	32	10	HAMMOND, PAUL W & DANIELLE M	33	9, 22	HANTON, JOHN R & EDWARD M	20	13	HASENBERG, CHRISTOPHER J	30	1
HACK, BARRY E & FRANCES C	20	12	HAMMOND, PETER R	27	21	HANZAL, RANDY	34	33	HASKINS, DANIEL & ANNA	29	8
HACK, GARY DEAN	4	31	HAMMOND, STANLEY W & GWYN M	7	32	HAPPY OURS RV PARK & SALES LLC,	4	1	HASKINS, DANIEL J	16	12
HACK, JOHN C	16	35	HANCE, WILLIAM J & JENIFER L	2	16	HAPPY OURS RVE PARK AND SALES LLC,	6	6			
HACKENSMITH, JEAN	5	32	HANCOCK, KAREN	23	13	HARALSON, CHRISTOPHER & CHENOA	29	35	HASKINS, ERNEST & ARLENE	16	24
HACKENSMITH, KRISTOPHER & LISA	10	5	HANK, DOUGLAS K & DONNA E	25	23, 24	HARASYN, THEODORE & BECKY	29	36	HASKINS, JACK A	16	23
HACKENSMITH, LEONA E	32	10	HANK, DOUGLAS K	25	24	HARBOR BAY CONDOMINIUM ASSOCIATION INC,	3	36	HASKINS, ROBERT & SHIRLEY	22	36
HACKENSMITH, SANDRAL	27	30	HANKINS, BRIAN A	17	19				HASLERUD, MARK P	32	27
HADD, TERRY R	1	22	HANKINS, CANDIS J	17	18	HARD FAMILY TRUST,	4	10	HASSE, ROBERT W	4	9
HADDAD, ERICK & JULIE	23	25	HANKINS, DAVID A & LINDA L	17	19	HARD, THOMAS A & DEBRA L	4	10	HASSETT, THOMAS J	16	25
HADJICONSTANTINO, JULIAA	11	31	HANKINS, DAVID A & ROGER G	16	10	HARDEE, WILLIAM C & CONNIE J	23	19	HATCH TRUST, MARYA	7	33
HADLAND, MARK G & JEANNE L	32	25		17	20, 30	HARDEN, DUANE C & MARLENE J	29	23	HATCH, BRENT R & TAMMI R	1	27
HADLER, HAVEN M & KIM M	4	31	HANKINS, JAMES M	11	32	HARDER, DAVID R & JEANETTE	8	14			
HADLEY, EDWARD B & SHIRLEY A	13	4	HANKINS, RICHARD A & LINDA L	17	32	HARDY, DAMON & JODIE	33	23	HATCH, JOSHUA M & JENNIFER L	26	22
			HANKINS, ROBERT A & MARY L	11	25	HARDY, DAVID J & TERESA A	12	26	HATCH, ROGER J & JILL M	2	14
				12	15	HARGRAVE, KEVIN & BRENDA	3	26	HATCH, RONALD A & CATHY G	2	14
HADLEY, EDWARD B	19	32	HANKO, DANIEL L	12	33	HARGRAVE, KEVIN RAY & BRENDA VIOLA	3	26	HATCHER, MARY JANE	33	22
HADLEY, SHIRLEY A	19	6	HANLEY, JOHN C & ROBIN L	10	5	HARING, NANCY M	35	35	HATHAWAY, BRADLEY & CYNTHIA	33	21
HAGADORN, JOSEPH M & MARGARET A	32	10		16	25	HARKER, ERNEST J & ANGELA M	26	24	HATHAWAY, KENNETH W & TRACEY L	26	12
HAGBERG, RUSSELL F & CAROLYN A	3	22	HANNA, JOHN D & CHERRY	28	10	HARMS, RICHARD D & CHARLENE K	29	3	HATHAWAY, NATHAN W & LORI A	23	8
HAGBERG, WES A & PAULINE M	32	15	HANNA, JOHN D	28	3	HARMS, SCOTT D & ANNA L	34	36	HATHAWAY, WENDELL D	33	32
HAGEN LIFE ESTATE, EVELYN B	26	9	HANNAN TRUST, JAMES A & PATRICIA W	23	2	HARNESS, LARRY W	21	22	HATINGER, BENJAMIN	27	28
HAGEN LIFE ESTATE, PHYLISS E	32	27	HANNEGAN, KEVIN M	33	15	HARNSTROM, JOSETTE C	29	27	HAU, PATRICK & HEIDI	36	16
HAGEN REVOCABLE TRUST, ELMER L	6	20	HANNU, ROBERT W	27	35	HARNSTROM, LUANA MAE	22	1	HAU, THOMAS J & LINDA J	33	7
HAGEN, BRIANNA LEA & CHAD M	27	25	HANNULA, BRANT & DORIS	34	34	HARNSTROM, RONALD G & LUANA M	29	27, 34			
HAGEN, DENNIS J	32	10	HANNULA, BRANT W	29	8	HAROLDSON, MICHAEL ROBERT	27	1	HAUBNER, MICHAEL W & COLLEEN A	31	8
HAGEN, GERALD D & MARY J	26	9, 10	HANNULA, BRYAN K & STACIE C	34	34	HARRIES TRUST, BEVERLY J	4	9	HAUGDAHL, DONNA J	27	17
HAGEN, GERALD D	26	9	HANNULA, BRYAN K	34	9	HARRINGTON, KIM MAIRE	3	27	HAUGDAHL, RICHARD L	25	11
HAGEN, JERRY L & GERIA	6	20	HANNULA, DANIEL D & CONSTANCE G	12	25	HARRINGTON, MICHAEL W & VICKI A	14	13	HAUGEN, ARTHUR C	20	12
HAGEN, JOLIE N	33	27	HANSCH, RANDY & LUANN	12	26	HARRIS LIFE ESTATE, ANNA M	29	11	HAUGEN, DANIEL K & SARAH C	32	15
HAGEN, LAWRENCE J & JENNIFER J	35	22	HANSEL, ANDREW J & BRITTANY E	33	23	HARRIS REVOCABLE TRUST, THOMAS H & PHYLLIS B	12	26	HAUGEN, DONALD E	20	1
HAGEN, MICHAEL A & JUDITH D	26	26	HANSEN REVOCABLE TRUST, ROBERT D	16	31				HAUGEN, JAMES P	28	28
HAGEN, NEIL & PATRICIA	26	9	HANSEN TRUST AGREEMENT, ALAN D & BETSY A	22	28	HARRIS, JAMES D	32	25	HAUGEN, JOHN E & MICHICO	3	24
HAGEN, NEIL R & PATRICIA A	26	9, 16				HARRIS, KATHERINE A	28	5	HAUGEN, MARSHALL L & MARY J	33	10
HAGEN, PHILIP J	23	2	HANSEN, ALBIN L & SHARYN R	26	12	HARRIS, MARYANN	16	36	HAUGEN, THOMAS J	33	35
HAGEN, TIMOTHY S	0	36	HANSEN, BRIAN M & STACIE C	22	3	HARRIS, RAND W & JUDY A	13	12	HAUGEN, WALTER & SARA LYNN	26	31
HAGENSON, LESLIE A & THOMAS M	22	10	HANSEN, CLAYTON G	4	31	HARRIS, ROBERT J & NINA	2	8	HAUGEN, WALTER L & SARA L	18	34
HAGER, MARK & BRITTANY	4	2	HANSEN, CLIFFORD J	27	32	HARRIS, THOMAS A & PATRICIA K	32	8			
HAGER, MARK	16	36	HANSEN, DAVID H & DEBRA R	27	29, 32	HARRIS, THOMAS J	2	8	HAUGEN, WALTER L	26	30, 31
HAGGLUND, ANDREW L & KATIE S	33	34	HANSEN, ERMIN G	11	36	HARRISON, DANIEL & JENNIFER	33	32	HAUGLAND, LYLAM	34	15
HAGLUND, ROBERT	34	10	HANSEN, GERALD M & JODI L	17	19	HARRISON, DANIEL J & JENNIFER E	10	34	HAUGRUD, JOHN W & LISA L	29	36
HAGNESS, MICHAEL J	26	36	HANSEN, HANS J	23	21, 28				HAUKKALA, ALVIN J	30	2
HAHN, WILLIAM C	4	19	HANSEN, JAMIE J	26	12	HARRISON, JAMES	1	31	HAUKKALA, DORIS M	29	10
HAISLET, CHARLES A & BARBARA J	11	25	HANSEN, JANINE L & MITCHELL R	11	26	HARROUN, SCOTT A	29	24			
HAKANSON, BRIAN S & CARISSA M	26	31	HANSEN, JASON P	27	29	HARRY REVOCABLE TRUST, WILLIAM J	26	12	HAUKKALA, STEVEN J	29	3, 11
HAKKILA LIFE ESTATE, AUDREY M	29	8	HANSEN, JEREMY G	26	13	HART TRUST, DONALD J & LORETTA M	12	35			
HAKKILA LIFE ESTATE, DELORES M & PAUL M	36	19				HART, BRENDA & CHET	16	2			

OWNER INDEX

Owner_Name	Pg	Sec	Owner_Name	Pg	Sec	Owner_Name	Pg	Sec	Owner_Name	Pg	Sec
HAUSE, DENNIS M & SANDE M	16	27	HEINTZEMAN, CHRISTOPHER D & JOYCE M	25	36	HERUBIN, CHRISTIE L	33	26	HINRICHS LIVING TRUST, KATHLEEN D	2	19
HAUSE, GREGORY G	16	24	HEINZ CTC INC,	11	31	HESKIN, LEIF & BOBBI	26	33	HINTZE, DAVID J & KATHERINE A	4	31
HAUSE, GREGORY	16	25	HEINZ OIL CO,	11	31	HESPEN, JAMES H	30	28	HINTZMAN, MICHAEL N & CRYSTAL L	32	10
HAUSER, LUKE P & MARY T	26	26	HEINZ, HERMAN C	31	13	HESS, CANDI S	25	26	HIRMAN, CRAIG S & LISA S	4	30
HAUSWIRTH, STEVEN J & JOEY D	26	33	HEISEL LIFE ESTATE, LINDA S	23	2	HESS, DONALD J	31	13	HIRMAN, SCOTT J	36	1
HAUTAMAKI, DANIEL N	33	13	HEISEL, JON A & MARTHA G	3	23	HESS, WILFRED & MARILYN K	31	12	HIRSCH, CHARLOTTE M	3	36
HAUTAMAKI, DUSTIN	27	30	HEISEL, MARTHA G	4	31	HESSE, ROBERT M & NANCY S	18	36	HIRVELA, GEORGE T & LEONA	32	10
HAUTAMAKI, RONALD G & MARILYN J	23	9	HEITZER, JAMES F	5	20, 21	HESSE, WILLIAM O & GEORGIANNA	29	36	HLADILEK, ALEASHA R	23	4
HAVERSTOCK, WILLIAM W	31	27, 34	HELMAN, SUSAN E	33	26	HESSEL, CHARLES A & JENNIFER L	34	33	HLADILEK, PATRICIA ANN	12	35
HAWKIN, ELIZABETH A	21	18	HELBACH, ADAM D & MARIE O	30	1	HESSELGRAVE, KATHLEEN M	33	26	HLINA, PAUL S & JUDY E SWANSON-	34	7
HAWKINSON, ROBERT	4	9	HELBACH, PAUL D & ANITA	30	14	HESSELGRAVE, WILLIAM & LISA	32	33	HLOUSEK, ROBERT A & GLORIA L	18	35
HAWORTH LIFE ESTATE, LOWELL G & JEANNETTE E	28	33	HELD, JAMES J	32	27	HESSELGRAVE, WILLIAM H & LISA D	33	7, 23	HOADLEY, DAVID J & MARGARET A	17	17
HAWORTH, CALVIN C & AUDREY E	22	10	HELENIUS, DALE M & LINDA R	34	33	HESTETUNE, LILY E	23	8	HOADLEY, JOSEPH R & JOANN M	28	3
HAWORTH, CHARLES B & JILL R	26	33	HELENIUS, DARRYL & KAREN N	30	13	HETTINGER, DALE S	33	22	HOADLEY, RICHARD D & LAUREL J	22	27
HAWORTH, NATHAN R	22	10	HELENIUS, NEIL D & JENNIFER P	33	36	HEY TRUST, J PHILIP & IDAM	6	7	HOAG, BARBARA M	32	10
HAWORTH, RYAN & MELISSA	22	10	HELENIUS, TIMOTHY D	28	1	HEYTENS, DANIELLE	34	18	HOAG, CULLEN M & FALON	16	25
HAWORTH, RYAN	16	25	HELGET, DAVID M	1	20	HEYTENS, EDWARD	17	19	HOAG, DOUGLAS C & BEVERLY A	10	3
HAWORTH, SCOTT C & CHERYL H	22	10	HELGET, DYLAN J & HEATHER A	34	14	HEYTENS, GLEN P & CATHY J	17	18	HOAG, HUGH E & RITA M	10	3
HAWTHORNE ASSEMBLY OF GOD CHURCH,	28	22	HELGET, KENNETH & TRACEY A	34	30	HI COUNTRY ACHERS LLC,	33	27	HOAG, ROBERT B	10	3
HAWTHORNE ASSEMBLY OF GOD,	28	22	HELIN, THEODORE F & BARBARA J	34	12	HICKE, VALERIE S	3	13	HOAGLUND, LANCE W	2	33
HAWTHORNE TRAP & WILDLIFE CLUB INC,	28	34	HELLAND, CHRISTOPHER & MANDIE	12	33	HICKERSON, DON & KATHY	21	1	HOBBS, JOHN & CONNIE	16	35
HAWTHORNE, REBECCA K	18	35	HELLER, GEORGE H & PATRICIA A	12	25	HICKERSON, DONALD J & KATHY J	21	1	HOBERG DISCLAIMER TRUST, MARY E	13	12
HAYES, DENNIS W & BOBETTE K	12	35	HELLER, JEFFERY W & SUSAN E	16	25, 36	HICKMAN, PENELOPE R ELMORE	29	35	HOBERG, DAVID E	13	12
HAYES, STEVEN C	12	26	HELLER, JEFFERY W	34	34	HICKOK, HARLEY W & LILA	10	27	HOCH, DEBORAH L	4	14
HAYWOOD, DEON D & JULIE A	11	26	HELLER, ROBERT E & LOIS J	29	36	HICKOK, SHANE M & COLLEEN M	32	35	HOCH, RICHARD L & SHARON A	16	24
HAZE, GREGORY & KATHLEEN	30	13	HELLER, SEAN R & AMANDA J	23	3	HICKOK, WENDY	25	36	HOCHHALTER, JUNE C	5	6
HAZUKA, DIXIE L	22	22	HELLERUD, MARK C & SHARON L	20	12	HICKS LIFE ESTATE, RONALD W & ELSIE J	32	10	HOCKENBROCK, SCOTT & AMY	26	32
HAZUKA, GERELL & DIXIE	22	22	HELLERUD, PAUL A & DEBORAH A	26	35	HICKS THOMAS G	23	16	HOCKENBROCK, SCOTT	19	31
HAZUKA, JOHN A & JEANNETTE M	23	10	HELLERUD, PAUL A & DONNA R	26	25	HICKS, THOMAS G	21	2	HOCKIN, GEORGE E & LAVONNE M	8	18
HAZZARD, RONALD J & DONNA R	26	25	HELLSKJE, MIINA	34	8	HICKS LIFE ESTATE, ERNEST T	29	9	HODEK (LIFE ESTATE), JAMES C & GERALDINE A	4	12
HEAD OF LAKES ELECTRIC, CO-OP	26	10	HEMENWAY, RICHARD A	10	33	HICKS LIFE ESTATE, ERNEST T	29	9	HODGEMAN, PATRICK L	4	25
HEAD OF THE LAKES ELECTRIC COOPERATIVE,	14	6	HEMENWAY, ROBERT A	11	33	HICKS LIFE ESTATE, ERNEST T	29	9	HOEFFLING, MICHAEL & MELISSA	34	32
HEAD, MICHAEL W	19	1	HEMMINGSEN, PATRICK E	33	26	HICKS LIFE ESTATE, ERNEST T	29	9	HOEFFLING, MICHAEL & RADHA	35	24
HEARTWOOD FORESTLAND FUND VII LIMITED PARTNERSHIP,	11	29	HENCK REVOCABLE LIVING TRUST, MARK E	14	19	HICKS LIFE ESTATE, ERNEST T	29	9	HOEHN, CHRISTINE A & BRADY	3	26
			HENCK, TODD	1	21	HICKS LIFE ESTATE, ERNEST T	29	9	HOEHN, KEVIN D & BECKY L	5	12
			HENDERSHOT, KENNEDY	18	28	HICKS LIFE ESTATE, ERNEST T	29	9	HOEL, MILO C & JANICE	4	21
			HENDON, WILLIAM & LISA	17	29	HICKS LIFE ESTATE, ERNEST T	29	9	HOELTER, JOHN HENRY	11	23
			HENDON, WILLIAM D & LISAA	16	35	HICKS LIFE ESTATE, ERNEST T	29	9	HOEM, JOSIE K	26	15
			HENDRICK, TERENCE E	29	35	HICKS LIFE ESTATE, ERNEST T	29	9	HOEM, THOMAS & GEORGIANNA	33	36
			HENDRICKSON, DARIN & DESIREE	26	13	HICKS LIFE ESTATE, ERNEST T	29	9	HOERCHNER, CYNTHIA E	21	7
			HENDRICKSON, DARREN & ALISON	16	34	HICKS LIFE ESTATE, ERNEST T	29	9	HOERLER, ROBERT J	35	26
			HENDRICKSON, DARREN L & ALISON	16	35	HICKS LIFE ESTATE, ERNEST T	29	9	HOFF, LARRY E & LUANN M	21	22
			HENDRICKSON, LARRY & SHERRI	30	14	HICKS LIFE ESTATE, ERNEST T	29	9	HOFF, STEVEN G & LISA L	6	21
			HENDRICKSON, LARRY E & SHERRI A	29	8, 17	HICKS LIFE ESTATE, ERNEST T	29	9	HOFF, STEVEN G	6	21
			HENDRICKSON, MARK A & CINDY L	35	18	HICKS LIFE ESTATE, ERNEST T	29	9	HOFFER, LISA M	35	34
			HENDRICKSON, REX I	21	18	HICKS LIFE ESTATE, ERNEST T	29	9	HOFFER, PAULAA & WILLIAM H	28	34
			HENDRICKSON, RODNEY E	16	25	HICKS LIFE ESTATE, ERNEST T	29	9	HOFFER, WILLIAM H & DEBORAH J	29	27
			HENDRICKSON, RONALD R & SUSAN A	21	21	HICKS LIFE ESTATE, ERNEST T	29	9	HOFFMAN, ROXIE A	3	25
			HENDRICKSON, ROSS	22	24	HICKS LIFE ESTATE, ERNEST T	29	9	HOFFMAN LIFE ESTATE, VAUGHN W & MURIEL E	12	25
			HENEGAR, JAMES E & TERESA L	34	12	HICKS LIFE ESTATE, ERNEST T	29	9			
			HENK, WALTER & KATHLEEN	12	26	HICKS LIFE ESTATE, ERNEST T	29	9			
			HENNEL, FRED A	32	18	HICKS LIFE ESTATE, ERNEST T	29	9			
			HENNESSEY, BRIAN E	22	13	HICKS LIFE ESTATE, ERNEST T	29	9			
			HENNESSEY, JOHN L & KELLY J	7	21	HICKS LIFE ESTATE, ERNEST T	29	9			
			HENNESSY, MICHAEL F	4	21	HICKS LIFE ESTATE, ERNEST T	29	9			
			HENNESSY, FRED M & JANET N	10	17, 20	HICKS LIFE ESTATE, ERNEST T	29	9			
			HENNESSY, MICHAEL P & TAMARA J	18	25	HICKS LIFE ESTATE, ERNEST T	29	9			
			HENNESSY, TIMOTHY J	4	21	HICKS LIFE ESTATE, ERNEST T	29	9			
			HENNING, DONALD R	3	26	HICKS LIFE ESTATE, ERNEST T	29	9			
			HENNING, WALTER E & JEAN M	3	24	HICKS LIFE ESTATE, ERNEST T	29	9			
			HENNINGSGARD, TIMOTHY J	11	18	HICKS LIFE ESTATE, ERNEST T	29	9			
			HENRICH, KARL J	29	34	HICKS LIFE ESTATE, ERNEST T	29	9			
			HENRY, GRANT & HOLLY KELSEY	23	24	HICKS LIFE ESTATE, ERNEST T	29	9			
			HENRY, WILLIAM A & DENISE L	32	24	HICKS LIFE ESTATE, ERNEST T	29	9			
			HENSON, BRUCE D & KIM M	6	7	HICKS LIFE ESTATE, ERNEST T	29	9			
			HENSON, ROBERT & ABBY	4	36	HICKS LIFE ESTATE, ERNEST T	29	9			
			HENSON, ROBERT T	4	36	HICKS LIFE ESTATE, ERNEST T	29	9			
			HENSURD, NEIL B & FAITH C	29	25, 36	HICKS LIFE ESTATE, ERNEST T	29	9			
			HENTSCHER FAMILY REVOCABLE TRUST,	18	13, 14	HICKS LIFE ESTATE, ERNEST T	29	9			
			HENZIE, JAMES R & JUDITH A	29	36	HICKS LIFE ESTATE, ERNEST T	29	9			
			HEPBURN, LLOYD L	36	31	HICKS LIFE ESTATE, ERNEST T	29	9			
			HER, LASUE	29	5	HICKS LIFE ESTATE, ERNEST T	29	9			
			HERBERT REVOCABLE LIVING TRUST, ANN N	16	25	HICKS LIFE ESTATE, ERNEST T	29	9			
			HERBERT, MICHAEL A & ANGELA M	22	5	HICKS LIFE ESTATE, ERNEST T	29	9			
			HERBERT, MICHAEL A	22	5	HICKS LIFE ESTATE, ERNEST T	29	9			
			HERMANN PARTNERSHIP,	17	17	HICKS LIFE ESTATE, ERNEST T	29	9			
			HERMANSON, LAURA L	29	35	HICKS LIFE ESTATE, ERNEST T	29	9			
			HERMANSON, MARVIN A & LINDA	36	12	HICKS LIFE ESTATE, ERNEST T	29	9			
			HERMEIER, JOHN A & JULIE A	4	29	HICKS LIFE ESTATE, ERNEST T	29	9			
			HERRICK, KELLY R	9	34	HICKS LIFE ESTATE, ERNEST T	29	9			
			HERRMAN REVOCABLE GRANTOR TRUST, RESTATED WALTER E	27	23, 26	HICKS LIFE ESTATE, ERNEST T	29	9			
			HERRMAN, ARVID A	6	3	HICKS LIFE ESTATE, ERNEST T	29	9			
			HERRMAN, GARY & JOY	12	26	HICKS LIFE ESTATE, ERNEST T	29	9			
			HERRMANN, JOHN T	3	33	HICKS LIFE ESTATE, ERNEST T	29	9			
			HERRMANN, MARK A	23	13	HICKS LIFE ESTATE, ERNEST T	29	9			
			HERSHEY TRUST, ROBERT V & JOANNE E	12	6	HICKS LIFE ESTATE, ERNEST T	29	9			
			HERSTAD LIFE ESTATE, BRUCE	27	30	HICKS LIFE ESTATE, ERNEST T	29	9			
			HERSTAD, BENJAMIN J & REBECCA L	26	17	HICKS LIFE ESTATE, ERNEST T	29	9			
			HERSTAD, KELVIN R	33	26	HICKS LIFE ESTATE, ERNEST T	29	9			
			HERUBIN, ADAM A & ELISA M	4	31	HICKS LIFE ESTATE, ERNEST T	29	9			

OWNER INDEX

Owner_Name	Pg	Sec	Owner_Name	Pg	Sec	Owner_Name	Pg	Sec	Owner_Name	Pg	Sec
HOLMES, JAMES T	14	8	HOVER, DONALD	11	23	HUGHES, CHARLES D & PAULA M	26	16	HUSEMOLLER, JOSEPH G & STEPHANIE J	27	20
HOLMES, JAMES	20	12	HOVERSTEN, CHESTER J & CLENORA B	4	28	HUGHES, CHARLES D	22	12	HUSET, LAURIE J	28	33
HOLMES, JASON & SHAUNA	29	3	HOVLAND, THEODORE M & CLAUDIA J	24	18	HUGHES, GLEN E & JANICE R	2	14	HUSSAINI, SYEDAHMED L	32	11
HOLMES, KATHLEEN J	31	12	HOWARD, GREGORY A	16	25, 26	HUGHES, HAROLD E	25	10	HUSTAD, JOHN P & DEBBORAH	21	14
HOLMES, LEVI & BRITTANY	19	11	HOWARD, JUSTIN E	23	10	HUGHES, JOHN	2	18	HUT 4 INC,	2	10
HOLMES, LEVI J & BRITTANY J	19	11	HOWARD, JUSTIN	23	10	HUGHES, KERRIE JANE	2	14	HUTCHINSON BROTHERS LLC,	5	12
HOLMES, ROBERT G	22	36	HOWARD, MARK & SUSAN L HULTER	4	4	HUGHES, LEO C & MICHELE L	29	35	HUTCHINSON, RICHARD J & NANCY C	29	21
HOLMES, SHANE	27	31	HOWARD, MATTHEW M	11	14	HUGHES, MARK B & LORI D	28	26	HUTTON, ALICIA L	11	20
HOLMES, TROY M & KARI L	26	25	HOWEN, GARY	28	9	HUGHES, MATTHEW J & MEGAN N	30	13	HUTTON, KATHRYN F	23	29
	27	31	HOWIE (LIFE ESTATE), WILLIAM J & DOREEN J	4	18	HUGHES, MICHAEL R & KATHY J	4	17	HYDE, ELIZABETH N	23	21
HOLMES, TROY M	13	12				HUGHES, SHARON A	2	18	HYNES, TIMOTHY D	16	35
HOLMQUIST LIFE ESTATE, MILTON D & MYRNA L	23	16	HOWLAND, AUTUMN MORGAN	29	11	HUGHES, TIMOTHY S	3	25	HYSTER, DENNIS C & JILLAYNE M	4	12
			HOWLAND, BILL J	29	2	HUGHES, TRAVIS	2	14			
HOLMQUIST, SCOTT A & HOLLY L	26	22	HOWLAND, JUSTIN & TARA A	29	2	HUGHES, WAYNE & MARY	3	26	I		
HOLMQUIST, WESLEY W & PEGGY M	33	25	HOWLAND, WILLIAM J	35	35	HUGHLETT, JONATHAN H & JESSICA D	37	27	ICENOGLE, ROGER & HANNA E	4	27
HOLMSTRAND, THOMAS R & JOANN M	21	15	HOWMAN, PAUL M	16	25	HUGHLEY, GARY & JEANNE	20	12	ICENOGLE, ROGER A & HANNA	4	22
HOLMSTRAND, THOMAS R	22	33	HOY, GERALD W	26	2	HUGHLEY, JAMES W	20	12	IDZIOREK, WILLIAM B & CAROL A	23	1
HOLMSTROM, ADAM R	33	15	HOYER BOADWINE, BETTY M	28	8	HUGHLEY, ROBERT	20	13	IGO, JOSHUA G & KATERI R	29	1
HOLMSTROM, JANICE E	16	35	HOYER, JOHN H & DONNA MAY	4	31	HULETT, JEFFREY D & ANDREA A	10	18	IMBERTSON, THOMAS R	32	18
HOLMSTROM, JOSEPH M & AMY L F	16	26	HOYNE, MARK D & ANITA M	29	11	HULETT, JEFFREY D & ANDREA S	10	18	IMMORMINO, DILLON R & KENDALL C	32	23, 24
HOLMSTROM, ROGER K & WARREN D	18	33	HOYT, BRADLEY W & ANNE M	29	35	HULL, FLOYD W & RUTH A	22	1	IMPACT BUSINESS CONSULTING INC,	10	12
HOLSCHBACH, ROGER J & SHERI L	1	21, 28	HOYT, CHRISTOPHER D	5	6	HULL, RYAN C	27	8	IMPACT NORTH INC,	4	1
HOLSCLAW, ANDREW F & SARAH D	22	1	HOYT, JOSEPH & JAUNEEN	20	7	HULTER, JACK F	14	6	INCE, MARTY & TAMMY	2	15
HOLST, TIMOTHY B & BETH V	17	19	HOYT, PRESTON	32	13	HULTER, JAMES R	26	5	INGLIMO, SHIRLEY M	19	6
HOLST, WILLIAM F	25	25, 36	HOYT, SAMUEL D	33	15	HUMAN, BERNARD C & LULETTE M	23	26	INGRAM, MARK & SONJA	29	6
	32	25	HOYT, SCOTT	33	34	HUMAN, MARK	23	26	INMAN, DEBORAH L	29	8
	33	30, 31	HRABAN LIFE ESTATE, JOANNE	32	24	HUMBRECHT LIFE ESTATE, LOUIS E	8	17	INTER CITY OIL CO INC,	4	1
	37	23, 25, 26, 35, 36	HRUSKA, DANIEL L & KAREN D	33	35	HUMES, RYAN	34	9		10	36
HOLT, ARTHUR	1	19	HUBBARD, ERIC P	34	29	HUMPHREY, JASON	35	18	ION, DOUGLAS W & VIRGINIA G	25	8
HOLT, DAVID & LORI	27	36	HUBBARD, JASON M	31	24	HUMPHREY, LAUREL A & CINDY J	29	35	IOSUE, GAREBALDI	33	17
HOLT, JEROME C	27	8	HUBBARD, JOHN S	33	17		35	19	IPEKCI, ALTUG F & CAROLYN M	11	25
HOLT, NORMAN J & AMY M	32	25	HUBBARD, MARK & DIANE	20	12	HUMPHRIS, THOMAS J	30	13	IRON MULE TIMBER COMPANY LLC,	23	30
HOLTE, DAVID A & NANCY K	3	36		21	7	HUNEKE, EMILY	36	22	IRON RIVER POPLAR BUILDING PRODUCTS LLC,	29	6
HOLTER, JAMES A	12	25	HUBBARD, MICHAEL S	34	33	HUNGER, JEFFREY D & GAYLE M	20	12			
HOLTER, JEFFREY & BECKY	34	27	HUBBARD, PHILLIP A	28	28	HUNGER, JOSEPH P	20	11	IRWIN, RICHARD G & KAY S	12	35
	38	25	HUBER, EDWARD A	12	24	HUNKER, JEFFREY R & AMANDA M	16	25	IRWIN, SAMUEL D & NANCY K	29	31
HOLTER, JOHN C & MARSHA	38	34	HUBER, HOWARD P & JESSICA R	27	14	HUBER, JOHN E & JEANNE M	33	22	ISAACSON, BRAD S	36	25
HOLTER, MATTHEW	1	34	HUBER, PAUL S	29	25, 36	HUNKER, JOHN E	16	25	ISACKSON, ROBERT E & SUSAN D	26	10
HOLTKETTER, ALBERT W & SHERRY L	31	34	HUBER, PAUL SCOTT	29	36		33	22	ISAKSEN, BORG K	30	14
HOLTON, THOMAS K	20	17	HUBER, PETER H & CAROL L	29	36	HUNT, BRIAN P	29	27		36	24
HOLTON, WILLIAM F & KATHLEEN M	17	17	HUBER, TIMOTHY A & AMY K	29	35	HUNT, DAVID	31	7	ISAKSEN, GREGGAR & SUSIE	24	3
HOMA, JOHN & CATHERINE	20	31	HUBER, TIMOTHY A	29	35	HUNTER, LUANNE	23	2	ISAKSEN, JULIE M	34	34
HOMAN, JOHN	36	26	HUBERTY, WILLIAM J	36	13	HUNTER, JENSEN, ARLYN	26	12, 13	ISAKSSON, SUSAN	33	27
HONKALA, GARY A & NOLA K	35	11		38	15		27	18	ISERNHAGEN, DENNIS D & SUSAN J	11	25
HONKANEN, CORY J	35	18, 19	HUBERTY, WILLIAM	23	1	HUNTER, BARRY A & DOREEN L	32	28	IZZARD, MATTHEW & LINDSAY	26	19
HONKANEN, THOMAS J	27	19	HUBLER, JOSEPH J & TIFFANY R	12	34	HUNTER, BARRY A	26	9	J		
HOOD, JANICE E	32	27	HUBLER, JOSEPH J	11	31	HUNTER, BRADFORD R & MELISSA L	10	4	J & C REAL ESTATE INVESTMENTS LLC,	1	20
HOOKER, FREDEAN L	32	10		12	34, 35	HUNTER, BRETT V & MELISSA K	22	23	J KIMMES CONSTRUCTION,	31	24, 25
HOOKER, JOHN D & JEAN D	27	19	HUCOVSKI REVOCABLE LIVING TRUST, MICHAEL J & PENELOPE M	5	29	HUNTER, DON F & JUNE L	23	29		32	15
HOOPER, CRAIG C	33	33				HUNTER, GARY R & JULIE J	26	9	J KOSKI COMPANY,	14	19
HOOPER, THERESE	33	33				HUNTER, GORDON & LUANNE	23	2	J&S ENTERPRISES OF SOLON LLC,	16	23
HOORNSTRA, STEVEN & WENDY	33	11				HUNTER, HUGH BRIAN	22	23	JAAKOLA, STEVEN	31	8
	34	7	HUCOVSKI, MIKE & PENNY	5	29	HUNTER, MYRTLE L	26	9	JACK PINE CAMP LTD,	6	21
HOOSIER, PAUL & NANCY	35	13	HUDACEK ETAL, STEPHEN T	32	10	HUNTER, ROBERT G	26	9	JACK PINE RIDERS SNOWMOBILE & ATV CLUB INC,	16	25
HOOVER, CLAUDETTE	12	26	HUDACEK, ANDREW & DANIELLE	26	14	HUNTER, STEVE	34	8			
HOOVER, RANDY & RICK	33	32, 33	HUDACEK, BRYAN & SHERISE	20	11	HUNTER, STEWART C & JUDY K	22	3	JACKPINE LLC,	4	28, 29
HOPE, ALFRED G	21	7	HUDACEK, BRYAN M & SHERISE M	20	11	HUNTER, STEWART	22	3	JACKSON, DARRYL	25	34
HOPE, GLEN D & KATHLEEN J	27	16	HUDACEK, DAVID & LYNN R	34	33		23	29	JACKSON, KERI J	27	17
HOPE, JOSHUA W	27	16	HUDACEK, DONALD F	26	15	HUNTER, WILLIAM T	28	34, 35	JACKSON, RICHARD O	35	17
HOPFMANN, ALWIN E & MARY BETH	33	27	HUDACEK, JEFFREY E	1	18	HUOT FAMILY TRUST,	10	33	JACOBS REVOCABLE TRUST, JAMES	29	30
HOPKINS, ANDREW J	27	25	HUDACEK, JOSEPH J & SUSAN R	32	10	HUPPERT, RONALD J & CAROLYN T	33	33	JACOBS, JEREMY S	32	32
HOPKINS, EDWARD & SUSAN	38	24	HUDACEK, MARK A & LINDA R	26	4	HUPPERT, TODD M & CAROL L	3	25	JACOBS, MICHAEL	30	13
HOPKINS, KEVIN J	32	10	HUDACEK, MARK A	26	4	HURAY, DANIEL M & CASEY L	16	35	JACOBS, JOHN A & CAROL E	21	21
HOPKINS, MICHAEL E & KATHY A	6	11, 12	HUDACEK, MARY	32	10	HURAY, DAVID C & JULIE A	23	18	JACOBSON LIFE ESTATE, ROBERT & BLANCHE	35	31
HOPKINS, STEVEN & JEANNE	23	12	HUDACEK, MAXINE M	26	11	HURAY, JAMES T & CAROL J	22	32			
HORA, JOSEPH J	23	13	HUDACEK, NICHOLAS D	19	3	HURAY, JOSHUA D & BETHANY A	23	9	JACOBSON, CHARLES L & CHERYL L	31	12
HORGEN, ALLAN M & ROBERTA C	5	30		26	25	HURD, JON E	29	36	JACOBSON, DEAN R & SHERRY G	34	34
HORGEN, BRYON & PEGGY	4	26	HUDACEK, PAUL L & JOANN L	26	11	HURIN, MICHAEL G & SUSAN M	21	18	JACOBSON, DONALD G & KATHLEEN R	30	1
HORGEN, BRYON H & PEGGY A	5	30	HUDACEK, ROBERT A & LISAA	26	15	HURIN, RICHARD S	32	22	JACOBSON, ERIC W	16	26
HORN, DESIREE L	27	25	HUDACEK, STEPHEN T & JULIE E	26	9, 10	HURIN, SHARON L	27	30	JACOBSON, GERALD R	33	15
HORN, REED A	12	10	HUDACEK, THOMAS A	20	12	HURLEY, KEVIN J	4	27	JACOBSON, JAMES R & FRANCIS	22	32
HORN, RICKIE L & DESIREE L	6	18	HUDACEK, THOMAS E	35	34	HURLEY, ROBERT	4	28, 29	JACOBSON, JODY K & KITTI K	29	28
HORNER, JOHN P & KATHRYN A	29	35	HUDACEK, TODD C & TAMMY L	26	15	HURLOW, MICHAEL L	29	6	JACOBSON, JODY K	28	22
HORNER, RONALD L & TAMMY M	12	11	HUDAK, GEORGE	31	13	HURSCH, SYLVESTER L	29	3		29	28, 33
HORNIGREN, MARK D & KATHLEEN M	4	21	HUDALLA, BRUCE MARTIN	7	28	HURSH, BERT & KATY	29	35	JACOBSON, JOHN B & TAMMY J	31	12
HORNSETH, DENNIS W & NANCY L	20	12	HUDSON LODGE INC,	10	19	HURSH, CLYDE L	35	32	JACOBSON, LARRY L	29	29
HORROCKS, MICHAEL E & DONNA J	27	33	HUDSON REVOCABLE TRUST, HAL & CAROLYN	23	1		36	14	JACOBSON, MARK A & ANNETTE J	33	22
HORST, DANIEL H & NICOLE L	35	14	HUDSON, RONALD S	16	25	HURSH, DONNAJEAN R	35	32	JACOBSON, MARK A	14	12
HORST, DANIEL H	29	3	HUDSON, STEVEN B	19	9	HURSH, JOSEPH J & LINDA J	34	34		21	7
HORST, EWALD & JENNIFER	33	27	HUEBEL, SHANE E	4	31	HURSH, JUSTIN J	33	9	JACOBSON, MARK ARNOLD	21	7
HORST, HERMANN & MARY Y	29	1	HUEHN, JAMES R	25	5		34	34	JACOBSON, MARK E	28	3
HORST, ROSA	29	2	HUEHN, RAYMOND P & MARCY A	32	10	HURSH, ALEXANDER	30	6	JACOBSON, MARY P	4	17
HORTON, BOBBY J & JOAN	27	36	HUGDAHL, ANGIE L	34	21	HURSH, ROBERT & LAURA	35	32	JACOBSON, MICHAEL J & PATRICIA A	16	36
HORVATH, ALAN S & SUSAN E	9	34	HUGDAHL, BRIAN & ANGIE	33	25	HURSH, ROBERT O & LAURA L	35	32	JACOBSON, STANLEY J	35	24
HOSEY, MARK E & LORI K	29	25	HUGDAHL, JOHN	6	18	HURSH, SYLVESTER L & IRENE G	29	8		38	10
HOSKINS, SCOTT W & JENNIFER J	31	12	HUGDAHL, MARVIN L	16	25	HURSH, SYLVESTER L	29	8	JACOBSON, THOMAS C	4	9
HOUCK, DANIEL D	3	36		21	14	HURSH, VINCENT S & SHANNON E	29	3	JACOBSON, TIMOTHY & SUSAN	27	15
HOUDEK, CHRISTIAN M & USA M	36	8	HUGHES EXCAVATING INC,	2	14	HURST, JOSEPH J	33	14	JACOBSON-BABCOCK, LYNNE M	31	12
HOUDEK, JOHN	12	24	HUGHES, ALLEN L & DEANNA M	20	12	HURST, RANDALL A & WENDY S	29	27	JAGLOWSKI, MELISSA S	20	5
HOUGLUM, ALAN J	27	29		26	36	HURST, RICHARD A & PATRICIA A	29	27	JAHN, MICHAEL R	29	3
HOULIHAN, MICHAEL D	18	24	HUGHES, ASHLEY M	2	14	HURT, ANTHONY J & RHONDA R	10	8	JAHNKE, TERRY L	31	
HOUSTON, JARRID C	34	32	HUGHES, BRENT E & LAURIE A	2	18	HURT, KENNETH R	9	24		34	31
HOVEN, DAVID J	4	8	HUGHES, BRENT E & LAURIE	2	17	HUSBY, SCOTT L & MARY E	12	33		35	17
HOVEN, IVER J	28	19	HUGHES, BRUCE C & GEORGINEA	2	14		18	3	JAHN, MICHAEL	17	18
HOVEN, ROBERT D	28	19							JAKACKI WISCONSIN PROPERTIES LLC,	12	2, 11

OWNER INDEX

Owner_Name	Pg	Sec	Owner_Name	Pg	Sec	Owner_Name	Pg	Sec	Owner_Name	Pg	Sec
JAKOBSEN, REIDAR	22	13	JESKA, GERRY W & GLORIA M	5	14	JOHNSON, BRADLEY B	16	33	JOHNSON, JANET E	4	21
JAKUBEK, CHARLOTTE A	38	13	JESTER, ROBERT E	5	6	JOHNSON, BRADLEY T	4	31	JOHNSON, JASON A & BOBBIE J	3	36
JAKUBEK, DOMINIE A	21	15	JEVNE, BONNIE L	11	36	JOHNSON, BRADLEY W	9	20	JOHNSON, JASON H & KARI L	29	17
JAMAR, WALKER JEFF	4	15	JEWELL, DEVAN W	30	9	JOHNSON, BRADLEY	2	17	JOHNSON, JAY A	36	14
JAMES, ANDREW M & JOSEPHINE S	29	34, 36	JEWELL, JEROME K	30	9	JOHNSON, BRIAN K & BARBARA M	1	6	JOHNSON, JEFFREY A & CINDY M	29	35
JAMES, ANDREW R & DIANNE M	20	30	JFMLB TRUST,	14	3		7	32	JOHNSON, JEFFREY A	36	14
JAMES, BRANDON	34	24	JICHA, ALLAN S & TERRI M	33	25, 26	JOHNSON, BRIAN K	7	32	JOHNSON, JEFFREY L & CONNIE A	20	2
JAMES, DANIEL S & PATRICIA C	26	27		35	30	JOHNSON, BRIAN M & JULIE L	28	1	JOHNSON, JEFFREY S	34	24
JAMES, DANIEL S	26	27	JIPSON, JOSHUA P	32	25		34	36	JOHNSON, JEFFREY T & NANCY L	27	5
JAMES, HERBERT G	23	3	JIPSON, SANDRAM	34	8	JOHNSON, BRIAN M & JULIE	34	35	JOHNSON, JEFFREY T	27	5, 6
JAMES, JAMES J & ROBERTA K	16	25	JK GONDEK LLC,	32	10	JOHNSON, BRIAN W & CHRISTINE H	25	32	JOHNSON, JEFFREY	2	5
	34	24	JLITTLE LLC,	16	26, 36		32	34	JOHNSON, JENNIFERA	14	7
JAMES, JESSE & GLORIA	21	3	JM HOUSING LLC,	23	11	JOHNSON, BRUCE J	21	3	JOHNSON, JEREMIAH A & KARI A	33	35
JAMES, JUSTIN & CATHRYN	21	16		29	6	JOHNSON, BRUCE R & DEBORAH L	27	27	JOHNSON, JERRY G	7	34
JAMES, MANLY & STEPHANIE	11	3		31	12	JOHNSON, BRYAN T	23	9	JOHNSON, JODY J	16	25
JAMES, PETER M & SARAH G S	27	29	JOCHIMS FAMILY TRUST,	5	29	JOHNSON, C & KIMBERLY S	16	30	JOHNSON, JOEL & JOY	23	11, 12
JAMES, SEAN S	32	28	JOCHIMS TRUST DATED JUNE 9 2004,	5	29	JOHNSON, CALEB A	29	11	JOHNSON, JOEL A	38	33
JAMISON, CARL J & JANET K	29	4	JOCHIMS, DEREK L & HOLLY L	5	29	JOHNSON, CANDACE	27	20	JOHNSON, JOHN B	15	23
JAMISON, DONALD R & MARCIA L	23	3	JOE P KIMMES FARMS,	31	34	JOHNSON, CARLA	28	30		16	24
JAMISON, JAMES L & BEVERLY	16	26	JOHANNSSEN, RICK & GWEN	27	33	JOHNSON, CARLA M	5	2	JOHNSON, JOHN M & SANDRA E	23	3, 6, 8
JAMISON, LORI L	32	10	JOHANSEN LIFE ESTATE, KENNETH J & CAROL M	4	15, 16	JOHNSON, CARLA MARIE	5	2		29	27, 34
JAMISON, MATTHEW JAMES	27	29				JOHNSON, CEDRIC D	23	4	JOHNSON, JOHN M & SHELLEY R	29	34
JANDA LIFE ESTATE, HARVEY J	6	3	JOHANSEN, JAMY RICHARD	34	28	JOHNSON, CEDRIC S & JEANNE M	21	18	JOHNSON, JOHN M	5	14
JANDA, HARVEY J	6	3	JOHANSEN, KRIS & DANIELLE	28	1	JOHNSON, CHAD A & KIMBERLEY S	16	30		21	10
JANISH REVOCABLE LIVING TRUST, THOMAS W & GERALDINE A	3	27	JOHANSEN, MICHAEL L & MICHAEL J	4	15	JOHNSON, CHAD A	16	30		29	27, 28, 33, 34
			JOHANSEN, WANDA J	12	4	JOHNSON, CHAD M & JAIME E	16	35		34	18
JANKE, RICHARD M	35	10	JOHN B & JUDITH M LINDER REVOCABLE LIVING TRUST,	12	34	JOHNSON, CHARLES G & JODI	32	14		35	27
JANKOVICH, ROBERT J	18	36				JOHNSON, CHRISTOPHER D	20	14	JOHNSON, JOHN MARK	29	34
JANOCHOSKI, DANIEL	1	35				JOHNSON, CHRISTOPHER P & ERIKA L	14	6		34	18
JANOCHOSKI, JAMES	1	26, 35				JOHNSON, CLIFFORD G & DIANNA L	16	32	JOHNSON, JOHN MARTIN & SANDRA E	21	10
JANOCHOSKI, THOMAS	1	35				JOHNSON, CONRAD D & SANDRA L	23	3, 4, 5, 9		29	34
JANOWICZ, ALAN R & DIANA L	28	36	JOHN, RANDY D & REGINA A	4	17		29	6, 33	JOHNSON, JOSEPH M & KIMBERLY K	16	27
JANOWICZ, DEBORAH A	34	34	JOHNHOLTZ, RICHARD L & PAMELA J	31	12	JOHNSON, CONRAD	29	33	JOHNSON, JOSHUA G & MEREDITH K	29	19
JANOWICZ, FREDERICK M & MARIE K	33	22	JOHNS, CHARLES W & LAURA J	12	30	JOHNSON, COURTNEY M	23	6	JOHNSON, JUDITH A & RONALD R	3	36
JANOWICZ, JOSEPH E & JEENAM	29	3	JOHNSEN, PHILIP B & CYNTHIA K	10	34		28	1	JOHNSON, JUSTIN	23	5
JANOWICZ, ROSE MARIE	27	32	JOHNSEN, RICHARD R & REBECCA R	26	23	JOHNSON, CRAIG L & DEBRA A	23	9	JOHNSON, KAREN A	22	1
JANSA, THOMAS J & SUSAN E	35	16	JOHNSEN, ROBERT L & MARY K	10	27	JOHNSON, CRAIG N & LINDA K	34	1, 12	JOHNSON, KARLEEN E	33	9
JANSCHA, ROBERT	22	21	JOHNSEN, ROBERT L	26	22	JOHNSON, CRYSTAL A	22	3	JOHNSON, KEITH V	26	12
JANSKY, GEORGE N & MARJORIE	29	19	JOHNSEN, STEVEN P & RITA V	20	12	JOHNSON, DALE E & DEBRA L	21	22		31	12
JANZ, ELLEN M	17	18	JOHNSON CONSTRUCTION LLC, MARK	26	26	JOHNSON, DALE L & TRACIM	16	26	JOHNSON, KENNETH W & CAROLYN G	28	5
JANZ, LINDA M	32	10	JOHNSON FAMILY FORESTS LLC,	2	6	JOHNSON, DALE R	1	26		33	24
JANZ, MEGAN M & ERIC D	5	21	JOHNSON FAMILY IRREVOCABLE TRUST,	36	36	JOHNSON, DANIEL B & KIMBERLY K	16	10	JOHNSON, KENNETH W	33	24
JARQUES, STEVEN A	33	26	JOHNSON FAMILY TRUST, JAY & SHERRI	23	10	JOHNSON, DANIEL V	32	34	JOHNSON, KERRY A & LYNDESE V	16	27
JARDINE, KEITH A & CHERYLE L	29	8	JOHNSON IRREVOCABLE TRUST, BONNIE E	4	28	JOHNSON, DARRIN E & ANNETTE M	28	9	JOHNSON, KEVIN M & LISA K	34	18
JARDINE, NICOLE	33	35	JOHNSON IRREVOCABLE TRUST,	36	36	JOHNSON, DAVID D & KAREN M	4	22	JOHNSON, LARRY C	7	34, 35
JARMAN, CHRISTOPHER M & HOLLIE A	23	5	JOHNSON LIFE ESTATE, ALLI M	36	13, 23	JOHNSON, DAVID D & LEOTA F	16	28	JOHNSON, LARRY D & SHARON L	21	7
JARMAN, CHRISTOPHER M	23	5	JOHNSON LIFE ESTATE, DELORES A	33	23	JOHNSON, DAVID H & JUNE J	29	33	JOHNSON, LARRY D	36	15
JARRELL, JESSE D & ELIZABETH M	5	6	JOHNSON LIFE ESTATE, DONALD G & SHIRLEY C (J)	26	24	JOHNSON, DAVID R & JILL P	28	19	JOHNSON, LAURA J & JENNIFERA	33	15
JARVI LIFE ESTATE, RICHARD	36	23				JOHNSON, DAVID R & JILLEN P	27	24	JOHNSON, LAWRENCE R & GAIL E	23	3
JARVI, CHARLES & JEAN K	22	1	JOHNSON LIFE ESTATE, GREGG D	24	13	JOHNSON, DAVID R & JILLENE P	27	24	JOHNSON, LAWRENCE W & ELIZABETH A	17	18
JARVI, MICHAEL B	26	25	JOHNSON LIFE ESTATE, KAY F	36	11		28	19	JOHNSON, LELAND	30	14
JARVIS, LARRY E & MARY C	35	9	JOHNSON LIFE ESTATE, LESTER L & CHARLOTTE L	16	11	JOHNSON, DEAN W	33	36	JOHNSON, LEROY	4	16
JARVIS, MARY C	35	4, 9	JOHNSON LIFE ESTATE, MARVIN & RAE ELLEN	12	30	JOHNSON, DEBRA A	33	31	JOHNSON, LESTER H	31	36
JARVIS, RANDY M & DORINDA J	4	9	JOHNSON LIFE ESTATE, MELVIN N & VIVIAN E	34	13	JOHNSON, DEBRA L & MICHAEL B	29	36	JOHNSON, LESTER	33	9
JARVIS, RICKY H & JANET F	27	35	JOHNSON LIFE ESTATE, RONALD W & SUSAN L	34	13	JOHNSON, DELANE & KAREN	5	7	JOHNSON, LOREN C & DELORES M	28	9
JARZYNSKI, PAUL A & JANET L	19	12				JOHNSON, DENNIS A	33	31		34	32
JASICKI, JAMES I & DONNA M E	11	34	JOHNSON LIFE ESTATE, VIRGIL D & MAVIS M	30	1	JOHNSON, DENNIS E	3	31	JOHNSON, LOREN H	32	10
JASPER, DUANE L	12	4	JOHNSON LIFE ESTATE, WAYNE & ALICE	23	5	JOHNSON, DENNIS E & WENDLA E	16	25	JOHNSON, LUCIELLE JAN	16	35
JASZCZAK, MICHAEL J	26	2	JOHNSON LIFE ESTATE, WESLEY C & KAREN A	34	9, 16	JOHNSON, DENNIS L	2	17	JOHNSON, LUCY A & DALE K	26	14
JAUCH, ROBERT A & CECELIA	29	8	JOHNSON LIFE ESTATE, WESLEY C & KAREN A	34	9, 16	JOHNSON, DENNIS R	20	31	JOHNSON, LYNNE M	23	12
JAVENKOSKI, EDWARD H	28	28	JOHNSON LIFE ESTATE, WESLEY C & KAREN A	34	9, 16	JOHNSON, DENNIS WAYNE	30	1	JOHNSON, MALINDA E	34	31
JAVENKOSKI, SCOTT E & ALYCE A	21	3	JOHNSON REVOCABLE TRUST, DAVID & DOROTHY	20	12	JOHNSON, DONALD A & KELLY E	35	16	JOHNSON, MARCUS J	31	12
JAVENKOSKI, SHANE E & PAMELA K	27	9	JOHNSON REVOCABLE TRUST, JAY R	29	6	JOHNSON, DONALD J & MARILYN J	36	36	JOHNSON, MARGARET A	16	14
JAVINSKY, SIMON	33	17	JOHNSON REVOCABLE TRUST, STEVEN B & GAYE M	16	24	JOHNSON, DONALD R & DEBRA J	14	30	JOHNSON, MARILYN J	26	29
JAVNER, SCOTT N & TERRI L	28	32	JOHNSON REVOCABLE TRUST, STEVEN J & JEAN P	4	31	JOHNSON, DOUGLAS E & JUDITH A	21	15	JOHNSON, MARK & BARBARA	2	6, 7
JAWORSKI, CHRISTOPHER	15	16, 17	JOHNSON TRUST, AMY M	12	32	JOHNSON, EDWARD B & KELLY A	10	22	JOHNSON, MARK A & PATTI R	26	26
JAWORSKI, RICHARD T	23	1	JOHNSON TRUST, ARNOLD H & MARGARET M	2	4, 9	JOHNSON, EDWARD B	10	22	JOHNSON, MARK O & BARBARA B	1	1, 12
JCF FAMILY TRUST,	1	17	JOHNSON TRUST, DAVID & DOROTHY C	21	7	JOHNSON, EDWARD E & KYLA M	29	8	JOHNSON, MARK W & PAMELA R	30	13
JEFFERY AND KATHLEEN EMERY REVOCABLE TRUST,	30	2	JOHNSON TRUST, DELPHIN M & LOIS M	33	30	JOHNSON, EDWARD E	29	8	JOHNSON, MARLIN G & LOIS R	4	31
			JOHNSON TRUST, HARVEY E & CAROL J	21	18	JOHNSON, ERIC K	2	15	JOHNSON, MARVIN E & MICHELLE R	35	2
JEFFERY, FRED ELLIOT & JEAN K	31	12	JOHNSON TRUST, WILLIAM E	12	30	JOHNSON, ERIC L & RHONDA J	35	7	JOHNSON, MARY H	5	29
JELINEK, WILLIAM E & JACQUI K	26	29	JOHNSON TRUST,	5	1	JOHNSON, EUGENE R	15	6	JOHNSON, MARY L	31	12
JENNEN, HELEN B	33	17	JOHNSON, ADAM W & LUISA E	34	18	JOHNSON, EUNICE	27	10	JOHNSON, MERRILL G & DEBRA L	33	36
JENNER, CHAD & TIFFANY	26	20	JOHNSON, ALAN R	29	30, 31	JOHNSON, GARY ALAN	20	7	JOHNSON, MICHAEL & MARCHAN	34	7
JENSEN, AGNES E & GORDON A	32	22	JOHNSON, ALAN	29	31	JOHNSON, GARY W	20	18	JOHNSON, MICHAEL B & DEBRA L	29	36
JENSEN, DAVID D	15	18	JOHNSON, ALBERT W	22	2, 23	JOHNSON, GEORGE R & EDNA	36	10	JOHNSON, MICHAEL J	30	13
JENSEN, GREGORY L & JANET M	4	31				JOHNSON, GEORGE R & ELVERNA J	34	11	JOHNSON, MICHAEL R & JANET M	3	26
JENSEN, JOSEPH W & ALVERA V	1	33	JOHNSON, ANDREW R & KATHLEEN M	6	28	JOHNSON, GEORGE R	34	11	JOHNSON, MICHAEL R & KAREN A	27	9
JENSEN, LAURA A	30	12	JOHNSON, ARVID & MARIT K	23	29	JOHNSON, GERALD F	25	5	JOHNSON, MICHAEL R & MARY M SMITH	4	10
JENSEN, ROSEMARY	26	21	JOHNSON, ARVID	23	29	JOHNSON, GLEN P & KRISTIN A	4	30	JOHNSON, MICHAEL B	16	2, 11
JENSEN, SCOTT D & PEGGY A	22	22, 24	JOHNSON, BENJAMIN H & LAURA R	29	5	JOHNSON, GLENN P & JANICE L	3	36	JOHNSON, MIKE	31	23
JENSEN, SCOTT L	1	5					4	31	JOHNSON, MILES L	29	34
JENSEN, THOMAS E & LAURIE E	16	35	JOHNSON, BRAD T	2	22	JOHNSON, GREGORY M & MICHELLE M	34	21, 22	JOHNSON, MILTON D	16	20
JENSEN, THOMAS E	16	35	JOHNSON, BRADIE J	4	1	JOHNSON, HARLAN LEROY	4	31	JOHNSON, MORGAN D	34	32
JENSEN, TIMOTHY R	10	5				JOHNSON, HARLEE R & JOSUA J	27	3	JOHNSON, MORRIS D & MARY L	16	25
JENSON LIFE ESTATE, JANET K	4	17				JOHNSON, HARLEY W & SANDRA L	17	18	JOHNSON, MURRAY R & DIANA T	20	12
JENSON, KENNETH L	25	10				JOHNSON, HELMER R & BETTY J	26	9	JOHNSON, MURRAY R	20	12
JENSON, TINA M	22	3				JOHNSON, J	32	7	JOHNSON, NIKKIA	33	27
JEROME, BRUCE W & LINDA A	5	10				JOHNSON, J B	18	24	JOHNSON, OSCAR S	29	33
JEROME, JERRY M	29	5				JOHNSON, JAMES B & JULIE J	18	24	JOHNSON, PATRICK T & KAREN J	32	24
JERRICK LIFE ESTATE, FRANK J	8	33				JOHNSON, JAMES N	22	6	JOHNSON, PAUL A & ANJA H	20	12
JERRICK LIFE ESTATE, GEORGE J & IRENE T	2	14				JOHNSON, JAMES R & JANET J	33	35		21	7
JERSETT, BRUCE & JODIL	30	31				JOHNSON, JAMES R & MARY A	6	4, 28	JOHNSON, PAUL C	2	22
JERSETT, TYLER L	24	7				JOHNSON, JAMEY L & NICOLE M	34	35	JOHNSON, PAUL D	11	14, 20
JESKA REVOCABLE LIVING TRUST, GERRY W & GLORIA M	5	14				JOHNSON, JAMIE RADTKE & WADE M.A.	36	21		16	23

OWNER INDEX

Owner_Name	Pg	Sec	Owner_Name	Pg	Sec	Owner_Name	Pg	Sec	Owner_Name	Pg	Sec
JOHNSON, PAUL STEVEN	7	34	JONASEN, JAMES C	34	11	KALLBERG, DANIEL T	24	7	KAUFMAN, TIMOTHY S & ERIKA S	35	9
JOHNSON, PERRY L & JODIE L	23	30	JONASEN, JAMES E	34	11	KALLBERG, DONALD F & DELORES T	26	26	KAUPPI REVOCABLE TRUST, DAROL L & BEVERLY A	12	25
JOHNSON, PETER L & HANNAH E	26	20, 21	JONASEN, MEGAN E	33	29	KALLEVIG, AUSTIN L	37	31	KAUNONEN, SCOTT A	10	4
JOHNSON, PHILIP & MARY	36	16	JONASEN, ROBERT C & DEBRA K	29	17	KALLINEN, T JACK & JEAN MARIE	29	26	KAUPPI REVOCABLE TRUST, STEPHEN V	36	25
JOHNSON, PHILIP N & MARY JANE L	36	16	JONASEN, ROBERT N	23	3	KALMUK, STANISLAW & WANDA T	3	24	KAUTHER, BARRY P	36	17, 20
JOHNSON, RANDAL C & KATHLEEN A	35	19	JONASEN, SARAH D	29	6	KALSCHUR LIVING TRUST, DANIEL M & CAROL N	9	17	KAUTHER, GARY D & THERESA R	28	10, 15
JOHNSON, RANDAL M & KERRI L	30	31	JONASEN, THOMAS R & JUDITH A	33	25	KALTHOFF LIVING TRUST, STEPHEN H	11	35	KAUTHER, GARY	33	28
JOHNSON, RANDALL W	33	32	JONASEN, THOMAS R & JUDITH	33	25	KALUZA, GERALD B	33	24	KAUTHER, JAMIE R	28	10
JOHNSON, RANDALL	36	14	JONASEN, WILLIAM V & REBECCA M	33	29	KAMINSKI, FAITH E	10	3	KAUTHER, JAMIE R	28	10
JOHNSON, RANDY W & MELISSA D	16	25	JONDREAU, GARY S & JACLYN	36	36	KAMINSKI, KYAN C	24	18	KAUTHER, TRAVIS A	22	6
JOHNSON, RAYMOND B & WINNOGENE A	20	7, 8	JONDREAU, JOSEPH R & JULIEANNE A	16	24	KAMM, RICHARD A	26	14	KAUTHER, TYLER J	28	10
JOHNSON, RICHARD S & DIANA M	29	19	JONDREAU, PHILLIP C & JESSICA L	29	7	KAMMEYER, ANTHONY C	12	33	KAVAJECZ JOINT INCOME ONLY TRUST, LEONARD G & CARLENE A	18	34
JOHNSON, RITA	33	25	JONDREAU, WAYNE S	33	29	KAMPS, DANIEL	33	25	KAWELL, FREDERICK G & JOAN K	18	34
JOHNSON, ROBERT A & ANDRENE P	18	6	JONES REVOCABLE LIVING TRUST, SCOTT D & GAYLE M	29	8, 10	KAMRATH, JOHN P & DANETTE	17	19	KAYE, KATHERIN G	11	25
JOHNSON, ROBERT A & KATHRYN	34	16	JONES REVOCABLE, HILDEGARDE L	29	5	KANE, GARY	34	35	KAZMERCZAK, MICHAEL ANTHONY & DEBRA	3	25
JOHNSON, ROBERT A	18	6	JONES TRUST, DAVID G	4	31	KANE, GEORGE D & REBECCA M	31	12	KEANE, DORIS	30	28
JOHNSON, ROBERT J	20	12	JONES, ALLAN M	33	9	KANE, MAX M	28	33	KEARNS, LAWRENCE F & KIMBERLY A	9	26
JOHNSON, ROBERT S & MARY E	16	2	JONES, BRETT T & MEGHAN L	26	33	KANE, MICHAEL & STARRIE	28	30	KEBHART, JODI & MATTHEW	26	20
JOHNSON, ROBERT S	26	4	JONES, JEFFREY K	35	18	KANE, MICHAEL D & STARRIE M	28	30	KEDROWSKI, MARK A & ANN M	38	25
JOHNSON, ROBERT W & ROCHELLE L	16	35	JONES, JOHN R & KELLY A	26	12	KANGAS LIFE ESTATE, DELBERT & KAREN MARIE	20	12	KEDROWSKI, WALTER S & ROBIN A	27	30
JOHNSON, ROBERT W	36	20	JONES, JOHN	5	12	KANGAS LIFE ESTATE, DELBERT M & KAREN MARIE	20	12	KEEFER, FRANKLIN G	11	29, 30
JOHNSON, ROGER D & JOHANNA M	29	32	JONES, JOSEPH P & CORINA M	33	9	KANGAS, DESIREE	30	6	KEEGAN, TERRI L	23	24
JOHNSON, ROGER T	29	36	JONES, KENNETH WAYNE	27	23	KANGAS, EARL & MARGARET	26	22	KEELER REVOCABLE LIVING TRUST, CALVIN D & CLAUDIA A	29	9
JOHNSON, ROGER W & WANDA E	35	26	JONES, KEVIN C	17	36	KANGAS, MARTIN E	16	26	KEELER, ALLAN R & MARILYN K	23	7
JOHNSON, ROLLIE N	9	22	JONES, KIM M	22	21	KANGAS, PAUL	27	30	KEELER, KENNETH D	24	7
JOHNSON, RONALD L & TAMARA L	10	19	JONES, LOREN A & LEAH	3	36	KANGAS, PETER J	16	34	KEELER, LORI G	29	35
JOHNSON, RONALD S	23	10	JONES, ORA LEE	33	22	KANGAS, RICHARD A	12	36	KEELER, ROBERT & ROBERTA	27	23
JOHNSON, ROSS T	38	33	JONES, PAIGE G	28	20	KANGAS, RICHARD L & NANCY P	11	25	KEELY, PETER JOHN	5	1
JOHNSON, ROY D & CLARA E	38	28	JONES, RANDAL K & CAROL A R	29	5	KANTARIK, JEFFREY & JULIE A	20	12	KEELY, THOMAS A & JEAN M	5	12
JOHNSON, ROY DOUGLAS	38	28	JONES, RANDAL K	29	10	KANTARIK, JULIE A	20	12	KEENE, DARRELL C & PATRICIA M	18	24
JOHNSON, ROY E & ELIZABETH	33	35, 36	JONES, ROBERT M	12	6	KANYUH, JUDITH E	4	21	KEENE, PATRICIA M & DARRELL C	18	25
JOHNSON, RUSSELL P	31	36	JONES, RYAN S	29	5	KAPPES, JEROD W & ANGELA P	33	35	KEENE, WESLEY W	21	7
JOHNSON, SANDRA J	32	26	JONES, THOMAS D & DONNA M	16	26	KAPPES, LAWRENCE L & JANICE K	23	16	KEES, IAN	37	21
JOHNSON, SCOTT A	33	29	JONES, THOMAS D & DONNA J	11	34	KARABA, PHILLIP	32	10	KEESLER, BRANDON J	38	36
JOHNSON, SCOTT ERLIND	23	10	JONES, WILLIAM D & DONNA J	11	34	KARAS, THOMAS A & VICTORIA A	34	1, 2	KEHO, MARJORIE M	26	26
JOHNSON, SCOTT J	27	27	JONES, WILLIAM J & JANIS A	11	2	KARBAN, SCOTT R & DAWN L	22	15	KEITH LIFE ESTATE, JOHN F & JUDITH A	10	36
JOHNSON, SCOTT W & TRICIA L	28	22	JONES, WILLIAM J & JANIS W	11	2	KARBAN, SCOTT R & DAWN L	34	10	KEITH LIFE ESTATE, JOHN F	10	36
JOHNSON, SETH AARON & ANGELA KAY	34	33	JONJAK ETAL, ERIC	11	31	KARBAN, SCOTT R & DAWN L	7	20	KEITH REVOCABLE TRUST, CAROLYN M	2	31
JOHNSON, STACY G	30	14	JONJAK, ERIC	11	31	KARBON LIVING TRUST,	16	25	KEITH, DOUGLAS H	17	7
JOHNSON, STEPHANIE L	34	28	JONJAK, MARK & KATHERINE	11	20	KARBY, BARBARA A	32	10	KEITH, REBECCA	5	6
JOHNSON, STEVEN C	34	14	JONJAK, PAUL L	11	20, 31	KARI, WAYNE A H & TONI M	29	27	KEITH, TODD W	9	20
JOHNSON, STEVEN S & LYNN A	34	28	JONNS, TRAVIS F & CRYSTAL A	26	34	KARICH, HERMAN E & CLARA R	29	26	KELLEHER, DEBRA ANDERSON	23	29
JOHNSON, SUSAN C	31	1	JORDAN, JASON B & ANGELA E	29	27	KARICH, JAMES D	29	26, 35, 36	KELLEHER, DENNIS & RUTH	23	21
JOHNSON, SUZANNE P	25	11	JORDAN, JONA A & PATRICIA A	17	19	KARICH, JAMES	29	23	KELLEHER, DENNIS D & SAMANTHA J	29	33
JOHNSON, TAMARA J	29	33, 34	JORDAN, RYAN PHILLIP & BONNIE	31	12	KARICH, JANELL M & STEVE G	29	26	KELLEHER, DENNIS W & RUTH R	23	21, 28
JOHNSON, TAMARALYNN & LEONARD M	7	36	JORGENSEN, DONALD T	29	36	KARICH, JANELL M	16	36	KELLEHER, LAWRENCE	33	25
JOHNSON, TERRY A	35	34	JORGENSEN, FRANK M	33	15	KARICH, JAY P & ALI	26	13	KELLEHER, LINDA L	29	18
JOHNSON, THOMAS D & JUDITH	29	17	JORGENSEN, JOHN P & JODI L	3	26	KARICH, JAY	26	13	KELLEHER, MIGUEL & AMANDA	23	29
JOHNSON, THOMAS E & ELIZABETH A	4	9	JORGENSEN, TIMOTHY L & SHANNON S	3	26	KARICH, STEVE G & JANELL M	29	26, 35	KELLEHER, NANCY	27	11
JOHNSON, THOMAS F & SUSAN M	34	16	JOSEPH, WADE R & JACQUELINE	28	19, 30	KARL LIVING TRUST, RENN C	2	18	KELLEHER, RACHEL LEIGH	26	10
JOHNSON, THOMAS R & LINDA J	20	6	JOSEPHSON, KIM E & MAUREEN K	27	22	KARLON LIFE ESTATE, RICHARD T & BARBARA M	32	22	KELLEHER, ROBERT J & LINDA S	33	9
JOHNSON, TIM S & VICTORIA H	5	21	JOSEPHSON, MARGARET	29	25	KARLON, RICHARD A	3	23	KELLEHER, ROBERT W	23	28
JOHNSON, TIMOTHY M & KIMBERLY A	34	13	JOSEPHSON, MICHAEL A	23	11	KARLSTADN REVOCABLE TRUST, JILL M	18	25	KELLER TRUST,	3	23
JOHNSON, TIMOTHY M	34	9	JOSSUND, EDWARD J	27	24	KARLSTAD, WAYNE A	30	14	KELLER, AUDREY N	36	1
JOHNSON, TODD E	34	13	JOST REVOCABLE LIVING TRUST,	27	24	KARN, GREGORY A	16	22	KELLER, DANIEL J & JANET T	11	25
JOHNSON, TODD M & ELIZABETH A	11	12	JOST, MARGARET A	20	12	KARNA LIFE ESTATE, GERALDINE L	34	32	KELLER, DANIEL J	11	25
JOHNSON, TONY N	23	10	JPMORGAN CHASE BANK NATIONAL ASSOCIATION,	2	14	KARNA, DENNIS J & ANNE M	36	13	KELLER, GARY C & JOYCE E	12	30
JOHNSON, TORREY P	34	13	JUEN, MICHAEL & JAMES	25	25, 36	KARNA, JEFFREY R & JULIE A	36	17, 31	KELLER, GINGER R	26	10
JOHNSON, TRAVIS L	34	34	JULEEN, JOHN J & MELISSA L	1	16	KARNA, RICHARD W & LYNN M	28	5, 22	KELLER, GINGER R	32	35
JOHNSON, VERN G & KAREN J	21	22	JUNCO, LINDA S	23	21	KARNA, STEVEN J & ANDRA M	34	18	KELLER, LEONARD S	33	26
JOHNSON, WAYNE E & RUTH A	23	21	JUNE E REHL REVOCABLE TRUST,	12	25	KARRAS, MARY ANN	22	24	KELLER, PAUL & GINGER	12	25
JOHNSON, WAYNE J & RHONDA M	3	36	JUNKER REVOCABLE TRUST, ANN A	4	21	KARRAS, MICHAEL	22	24	KELLER, PAUL R & GINGER R	12	25
JOHNSON, WESLEY D & YVONNE G	21	1	JUNO, RAMONA	14	20	KARSHBAUM, MARK A & JACQUELINE M	29	3	KELLER, PAUL R & GINGER REHL	26	10
JOHNSON, WILLIAM D & DEBRA K	23	5	JUREK, JON J	23	21	KARVONEN, DEBRA K	32	10	KELLER, PETER & LOIS M	36	1
JOHNSON, WILLIAM D	34	32	JURVELIN, EDWARD V & NATHAN C	35	36	KASINSKAS, ALPHONSE P	11	26	KELLY, DANIEL J	30	4
JOHNSON, WILLIAM R & CHARLENE D	6	7	JUSTINGER, KIERSTIN	3	26	KASINSKAS, DAVID & KIM	4	11	KELLY, HEATHER A	21	18
JOHNSON'S NORTHWOODS LLC,	3	25	JUVETTE FAMILY TRUST,	4	10	KASINSKAS, MARTIN F & LYNNETTE A	11	26	KELLY, KRISTI A	16	26
JOHNSTAD, CHAD & JENNIFER	18	36	K			KASINSKAS, PETER M & KRISTIN J	12	33	KELM, DALE F	4	1
JOHNSTAD, CHAD K & JENNIFER L	28	8	KAARTO, JOHN & GAIL M	12	33	KASKE, CHRISTOPHER M	32	10	KELM, MARVIN M	11	13
JOHNSTAD, DONALD R & SHAREN R	27	3, 4	KAC PROPERTIES LLC,	28	35	KASPER, MARCELENE GALE	21	2	KELM, RYAN L	23	22, 23
JOHNSTAD, DONALD R & SHARON R	33	34	KAC SIR, DIANE M	36	17	KASS, EDWARD L	24	18	KELSEY, DONNA	23	24
JOHNSTAD, JOHN E	33	35	KAC SIR, FRANK R & DIANE	34	33	KASSELA, ROBERT V & DONNA M	17	19	KELSEY, MARK & MARJORIE	23	24
JOHNSTAD, NATHAN J & TONYA M	27	3	KACZMARSKI, JEFF L	7	32	KASTERN REVOCABLE TRUST, CLARENCE & ARTIMESE	28	8	KELSEY, NICOLE A	38	25
JOHNSTAD, NATHAN	27	3, 4	KACZMARSKI, JEFF	7	32	KASTERN, CHARLENE F	17	19	KEMP, DEAN E	30	13
JOHNSTAD, SCOTT A & SHARON L	32	14	KAEDING, JEFFREY D	3	26	KASTERN, STEVEN W & KIMBERLY S	16	13	KEMP, JASON R	20	26
JOHNSTAD, THOMAS E & DARLENE	33	27, 34	KAEFER, ERIC J & MODESTA	3	24	KASTNER, GREG S	34	21	KEMP, MICHAEL O & JULIE	23	1
JOHNSTAD, TONYA M	27	3	KAEFER, GARY L & JANE	3	26	KASZYNSKI, L ROBERT	23	1	KENDALL TELEPHONE INC,	26	22, 31
JOHNSTAD, WAYNE K & SHARON L	27	11	KAEKE, JAMES & DEBRA	22	29	KATHLEEN, BRUCE & CAREY	29	36	KENDALL TELEPHONE, INC,	29	4
JOHNSTON REVOCABLE LIVING TRUST, TERRENCE L	17	18	KAHL, GARY L	8	33	KATTAR, JOSEPH J & BARBARA E	4	16	KENDALL, MICHAEL A	32	27
JOHNSTON, ADAM S & HANNAH M	12	34	KAHL, TODD	30	29	KATZMARK, JUDY C	33	32	KENDALL, RICHARD H & JULIE A	22	25
JOHNSTON, CURT W & NIKOLE J	5	12	KAHUT IRREVOCABLE FAMILY TRUST, CHARLES & BARBARA	4	10	KATZMARK, MICHAEL T	11	29	KENDZERSKI, THOMAS J	23	10
JOHNSTON, JEREMY & KRISTINE	12	32	KAID, ROBIN D	36	36	KAUFFMAN, DENISE	11	27	KENNARD, THOMAS J & AGNES C	3	33
JOHNSTON, JOSEPH L	15	21	KAISER TRUST, JERROLD	6	7	KAUFMAN, JOSEPH C & LINDA J	3	27	KENNEDY, CHERIE L	31	12
JOHNSTON, JOSEPH S	35	35	KAISER, JEFFREY S & PATRICIA M	12	35				KENNEDY, DOUGLAS E & MELISSA A	33	16
JOHNSTON, MICHAEL A	27	12	KALENOWSKI, JOHN F & CALEEN M	23	9, 16				KENNEDY, DOUGLAS E	33	16
JOHNSTONE, KRISTY S	31	12	KALIN, JASON & CHRISTA	31	13				KENNEDY, MICHAEL J & JEAN A	16	25
JOLIVETTE, BRUCE D & REBECCA L	12	24	KALIN, JASON M & CHRISTA J	31	13				KENNEDY, MICHAEL P & DIANA M	28	27
JOLIVETTE, THOMAS L & JULIE T	12	25	KALIN, PAUL W & YVONNE M	35	14				KENNELLY, PAUL J & STACY A	31	12
JONASEN TRUST, JAMES C & SANDRA A	29	36	KALIN, WM A & RENE K	27	35				KENNER, SCOTT S	34	32
			KALL, LINDA R	32	10				KENT, JEFFREY B & JANELL M	13	1, 12
			KALLBERG, DANIEL T	16	26						

OWNER INDEX

Owner_Name	Pg	Sec	Owner_Name	Pg	Sec	Owner_Name	Pg	Sec	Owner_Name	Pg	Sec
KENT, SAMUEL S	37	31	KIMMES, STEVEN T & AMY E	26	12	KLINKHAMMER, KURT	21	7	KOEHLER, WESLEY P & JUDITH K	22	23
KEOGAN, MURRAY & CHERYL	22	1	KIMMES, THOMAS J & MICHELLE A	31	36	KLINZING, BART E & TAMI L	16	14	KOEHLER, WESLEY PAUL	22	16, 23
KEPHART, DANIEL & MICHELLE	23	23	KIMMES, THOMAS J	31	36	KLINZING, COLE E	16	14	KOEL LIFE ESTATE, PETER J & LISAA	18	35
KEPPERS, JAMES G	27	23	KIMPLING, CHAD	33	23	KLINZING, MICHAEL E	16	25	KOEL, PETER J & LISAA	18	35
KEPPERS, JON G	18	34	KINBLUM, LAWRENCE D & PATRICIA	1	34	KLITZKE, ADAM J	12	14	KOELSCH, JOAN	37	21
KERANEN, RYAN M	21	3	KINDERMAN, SANDRA M	4	28	KLITZKE, BENJAMIN M & AMY M	27	10	KOENEN, RANDY S & JULIE A	1	27
KERN, JUDD T	29	36	KING REVOCABLE TRUST, THOMAS W & DEBRA R	28	4	KLOBUCHAR, BRIAN J & SUSAN G	26	26	KOENEN, RANDY S	27	30
KERN, BRENTA	1	32	KING REVOCABLE TRUST,	16	36	KLOBUCHER, ANITA & KEITH	29	7	KOENEN, RANDY S	27	30
KERN, LARRY A & AMBER J	1	5	KING, BRUCE & ELIZABETH	21	18	KLOBUCHER, JASON & LEAH	35	33	KOENEN, RAYMOND F & CHERYL	33	31
KERN, PHILLIP M & ADRIENNE J	22	10	KING, BRUCE A & ELIZABETH A	21	18	KLOBUCHER, JASON D & LEAH M	23	3	KOENEN, RAYMOND F	33	31
KERN, THOMAS L	16	25	KING, DONALD W	38	31	KLOMHAUS, PAUL & KIMBERLY	28	23	KOENEN, RAYMOND W	33	32
KERN, TYLER B & ANA A	34	9	KING, GARY & CINDY	21	18	KLOSE, BRIAN & DANA	11	34	KOENEN, SAMUEL J	27	36
KERR, JOHN & ANN	23	1	KING, GARY L & CINDY L	31	12	KLOSS, BARBARA A	33	25	KOENEN, TIMOTHY & MICHELLE	27	32
KERR, KATHRYN L	18	28	KING, JANICE A	22	30	KLUG, SARA J	4	16, 17	KOENEN, TIMOTHY J	27	32
KESELUK, BRADLEY G & TERESAA	22	25	KING, JEFFREY R	27	20	KLUGE, THOMAS J & DEBRA L	5	3	KOENIG, ARTHUR L & TRINETTE N	10	33
KESELUK, BRADLEY G & TERESA	23	10, 12	KING, KATHY RAE	21	16	KLUGOW, RICHARD D	30	13	KOENIG, WILLIAM B & HELEN C	33	26
KESELUK, BRADLEY G & TRACY A	23	17	KING, ORVILLE D & STEPHANIE J	22	30	KLUM, DAVID G	15	21	KOENIG, WILLIAM G & HELEN C	17	18
KESELUK, BRADLEY G	23	17	KING, RENE E	27	20	KLUM, JAMES & MARY	16	22		22	3
KESKE, JOHN R & JENNIFER L	32	28	KING, RICHARD A & WENDY D	21	16	KLUM, STEVEN A & ELLEN	17	18	KOENIG, WILLIAM	33	25, 26
KESKINEN, RICHARD & LEOLA	22	15, 16	KING, RONALD P & SUZANNE K	19	7	KMECIK, BRIAN S	16	22	KOENIG, WILLIAM	34	30
KESLER, KEITH H & LYNETTE	30	12	KING, RYAN W & EMILY E	28	35	KMECIK, DARRELL D	12	25	KOEPKE, GREGG E	29	7
KESSLER, ELIZABETH M	30	12	KING, SHAWN P & TANYA S	35	14	KMECIK, DARRELL	16	26	KOEPKE, MARK N & PATRICIA A	29	35
KESSLER, GREGORY P & BRENDA L	29	36	KING, WILLIAM R & KARIN L	5	6	KMECIK, DARRELL	5	6	KOEPPE, BONNIE L	29	36
KESSLER, WAYNE A	30	5, 8	KINGSLEY, PATRICIA A	26	1	KMECIK, ROLAND S	28	16	KOFAL, BRAD H & KAILEE S	12	26
KESTERSON, TOM W & KAREN A	12	33	KINNEY, JAY W & MAUREEN	29	26	KMOSENA, KAREN K	38	10	KOFAL, BRYAN & MELANIE	12	26
KETOLA, KENNETH R & CATHY A	30	1	KINNEY, THOMAS J	20	6	KNAACK, STACY J	29	36	KOFAL, EDWARD J & DEBORAH L	5	30
KETOLA, MARK A	29	27	KINICK, EUGENE P	12	24	KNAUSS, CAROLINE M	12	24	KOFAL, RONALD E & BEVERLY A	12	26
KETOLA, MATTHEW P	26	12	KINTOP, CHRISTINA M & THOMAS M	28	24	KNESS, JEREMY L	28	24	KOHLER, MARY SIMPSON	24	3
KETOLA, MICHAEL W & MELISSA M	36	31	KIPP REVOCABLE TRUST, JANET A	26	30	KNERIM, JOHN HECHT & CLAUDETTE D	35	26	KOHLIN, PATRICK M	30	29
KETTNER, TIMOTHY D & ANDREW W	27	21	KIRBPES, JEREAULD & TINA	2	16	KNIGHT, DORA LUCERNE	29	22	KOIVISTO, ALEXANDER H & JAMI L	28	34
KEUP, DANIEL B	30	13	KIRBY, JEAN M	16	16	KNIGHT, JOHN T	34	33	KOIVISTO, WILLIAM E	35	26
KEUP, GREGORY L & STEPHANIE J	33	26	KIRCHNER COURT, MARTHA	26	30	KNIGHT, TERRANCE L	11	2		36	8
KEUP, LOREN & DENISE	26	24	KIRKLAND, CHRIS W & DENISE L	2	8	KNISKERN, KATHLEEN M	35	26	KOLANCZYK, CHARLES F & GERTRUDE M	21	18
KEUP, SCOTT R	26	1	KIRKPATRICK, DANIEL D & MARY R	34	32, 33	KNOBBE LIFE ESTATE, BAYLYE ANN	1	34	KOLANCZYK, MICHAEL C & ELAINE M	32	11, 12
KEYES, JOHN I	4	16, 17	KIRKPATRICK, DAVID E & PATRICIA J	4	12	KNOBBE, WAYNE KENNETH	1	34	KOLANEK, RICHARD J & DENISE M	3	36
KEYS, LINDA M	36	13	KIRKPATRICK, KEVIN A & JENNIFER M	20	12	KNOLL LIFE ESTATE, BETTY M	29	25	KOLENDA, JOSEPH D	31	1
KHALAR, CHARLES J	4	16, 17	KIRSCHBAUM, ALAN S	16	35	KNOLL, GARY L & DEBORAH A	33	9	KOLESAR, ANDREW	33	17
KHALAR, CHARLES S & CATHERINE A	23	14	KISHEL, KELLY R	17	19	KNOLL, GREGORY J & BARBARA L	4	9	KOLL, KYLE & DEANNE	5	32
	36	18	KISHING, BRADLEY D & SHEILA M	4	1, 23	KNOLL, KEVIN S	29	35	KOLLER, NANCY	16	25
KHALAR, CHARLES S	23	14	KISONIS, CHARLES E	21	1	KNOPF, CHARLES F & MARY A	21	1	KOLNBERGER, BERNARD M & GEORGENE L	4	31
KHALAR, CHARLES	23	14	KITCH, KEITH R & LAURAA	28	8	KNOTHE, KIRTES E & LINDA E	16	23	KOLODZIEJ REVOCABLE TRUST, THOMAS G & BARBARA C	34	34
KHALAR, DONOVAN A & PRISCILLA V	22	26	KITCHAK, DARREN R	26	24	KNOWLES, LOWELL & BERNADINE	22	3			
KHALAR, DONOVAN A & PRISCILLA	22	26	KITCHAK, KEVIN J	31	12	KNOWLES, SCOTT D	3	22	KOLQUIST, SCOTT A	4	9
KHALAR, GLENN D	22	35	KITTEL, CHAD R	29	31	KNOWLTON, HARRY H & ELIZABETH J	4	25	KOLSTAD, BERNARDINE A	32	10
KHALAR, HELEN G	23	14	KITTELSON, MITCHELL J	5	20	KNOWLTON, JAMES P & ALAISA	16	12	KOMAREK, JASON A & JODI L	23	16
KHALAR, LAWRENCE J & DOROTHY A	23	13	KITTELSON, EDWIN C & DELORES K	26	10	KNOWLTON, PAUL J & TINA L	26	24	KONCZAK, FLORENCE M	27	24
KHALAR, RICHARD A & MARYRENEE	24	18	KITTELSON, EDWIN C & GARY G	33	30	KNUCKEY, BRIAN	20	19	KONEZNY, CHARLES B & JUDITH A	4	21
KHALAR, STEWART V & DENISE L	29	8	KITTELSON, JEFFERY A & KRISTIN C	35	1	KNUDSEN TRUST, KJELL R	16	36	KONKLER, ANTHONY W & MARY L	2	4, 5
KHALAR, TIMOTHY & DOREEN	10	36	KITTELSON, JUANITA J	35	15	KNUDSON, CARL M	5	10	KONKLER, JUDITH F	30	9
KHALAR, TIMOTHY C & DOREEN D	10	36	KITTELSON, RANDY	2	1		22	1	KONTNY LIFE ESTATE, JOHN E & ARLENE M	16	36
	16	26, 27	KITTELSON, GARY GENE & DALENE	28	3		28	36	KOPFMAN, EDWARD H & ANN	5	21
	22	26	KITTELSON, JEFFERY A & KRISTIN C	29	36		29	31	KOPP, TERENCE W	2	5
KHALAR, TIMOTHY	30	27	KITTELSON, JUANITA J	30	31	KNUDSON, CHRISTOPHER P	12	25	KORALIA, MICHAEL J	31	34
KHALSA, GURU S K	31	13	KITTELSON, RANDY	30	31	KNUDSON, JERRY K & CAROLE J	12	25	KORDUS, DONNA	33	33
KICKEL, FRANK	32	34	KITTELSON, GARY GENE & DALENE	33	26	KNUDSON, PHILLIP G	28	36	KORFE, TAD B & LINDA T	21	18
KIDDER, ANDREW T & JANELLE T	29	36	KITTELSON, JEFFERY A & KRISTIN C	29	36	KNUDTSON REVOCABLE TRUST, GLENN A	4	8	KORHONEN, ARNE	36	12
KIDS IN NEBAGAMON INC,	24	7	KITTELSON, JUANITA J	28	3	KNUDTSON, MARK R	26	1	KORHONEN, CAROLYN D	36	13
KIEFER LIFE ESTATE, WILLARD D & MARY B	3	23	KITTELSON, RANDY	22	16	KNUDTSON, STEVEN	11	32	KORHONEN, DAVID & KATHLEEN	29	8
KIEFER, DAVID R	16	25	KITTELSON, RANDY	15	26	KNUEPPEL, HENRY W	12	25	KORHONEN, DAVID	29	8
KIEL, JOHN P & CAROL F	28	19	KITTELSON, RANDY	15	26	KNUTH, SHERRI	12	24	KORHONEN, DONALD	36	11, 12, 14
KIENZLE, JOE J & ANGELA A MOEN	28	19	KITTELSON, RANDY	3	25	KNUTSON LIFE ESTATE, HOWARD L	12	16	KORHONEN, LORRAINE M	38	15
KIENZLE, JOSEPH J	28	17	KITTELSON, RANDY	32	10	KNUTSON, ANDREW P & ALECIA H	32	15	KORHONEN, NICHOLAS & AMANDA	35	20
KIENZLE, THOMAS A	20	11	KITTELSON, RANDY	32	24	KNUTSON, BRIAN D & KRISTY L	7	28	KORHONEN, NICHOLAS A	35	20
KIESLER, DAVID A	19	29	KITTELSON, RANDY	3	26	KNUTSON, CORY & ANGELA M	16	31		36	5
KIGGINS, DON	33	30	KITTELSON, RANDY	33	27	KNUTSON, CORY J & ANGELA M	29	8	KORHONEN, VANESSA	21	22
KIGGINS, HOLLYA	26	4	KITTELSON, RANDY	12	25	KNUTSON, CORYNE A	1	3	KORN, CLIFTON A & ANN M	37	24
KIGGINS, ROBERT E & PEGGY S	26	4	KITTELSON, RANDY	22	1	KNUTSON, DAVID W	6	22	KORN, DELORES M	23	1
KIKI LLC,	20	12	KITTELSON, RANDY	33	35	KNUTSON, DONALD C & ELAINE M	11	24	KORN, MICHAEL G & SHANNON M	28	22
KILARSKI, JAMES R	4	31	KITTELSON, RANDY	21	15	KNUTSON, GARY E	12	26	KORNSTAD LIFE ESTATE, RICHARD J & MARGOT K	29	36
KILDAHL, ESTHER	22	15	KITTELSON, RANDY	21	15	KNUTSON, GORDON R & VICKI L	11	26			
KILL, THRESE M	26	33	KITTELSON, RANDY	27	35	KNUTSON, JAMES E	2	8	KORNSTAD, GEORGE J & TATIANA L	18	35
KILLALEA, ELIZABETH J	16	24	KITTELSON, RANDY	3	26	KNUTSON, LARRY & KAREN	7	28	KORPELA, ERNEST J & JANICE M	30	21
KILLIAN, THOMAS J & LAURA J	26	4	KITTELSON, RANDY	4	10	KNUTSON, LEE J & ANDREW J	8	19	KORPI, TYLER	16	25
KILSDONK, JAMES E & BRENDA L	25	16	KITTELSON, RANDY	16	35	KNUTSON, MICHAEL F & DOREEN K	2	17	KORTE, DENNIS E & BERTINA	3	26
	31	34	KITTELSON, RANDY	29	5, 8	KNUTSON, NORMAN D	1	3, 4	KORTESMA, TERRANCE J	35	35
KIMBALL, KEVIN F	29	1	KITTELSON, RANDY	32	27	KNUTSON, RICHARD A	7	28	KOSEY, RAY P & KRISTINE M	20	12
	30	6	KITTELSON, RANDY	16	26	KNUTSON, RUSSELL L	7	28	KOSHAK, KELLY JOAN	4	2
KIMBALL, RANDI ANDERSON & KEVIN	34	29	KITTELSON, RANDY	27	15	KNUTSON, THOMAS W	27	34	KOSHATKA, MICHAEL D	2	7
KIMINSKI, JOHN R & JENNIFER C	25	8	KITTELSON, RANDY	18	36	KNUTSON, TODD A & NANCY L T	1	3	KOSKI FAMILY TRUST, THEODORE & KATHLEEN	17	17
KIMINSKI, JULIE A	32	27	KITTELSON, RANDY	33	26	KNUTSON, TODD	1	3			
KIMINSKI, LEROY & PAULA	25	10	KITTELSON, RANDY	5	14	KNUTSON, WENDELL K & LEROY L	8	19	KOSKI LIFE ESTATE, FRANCIS D & CAROL V	36	12, 25
KIMINSKI, RAYMOND	25	6	KITTELSON, RANDY	19	2	KOALSKA, TIMOTHY L & LYNN M	4	2	KOSKI LIFE ESTATE, FRANCIS W & ELEANOR M	23	12
KIMMES CONSTRUCTION INC,	32	15	KITTELSON, RANDY	5	1	KOBAL, ROGER M & ANN MARIE	3	25			
KIMMES FARMS,	25	9	KITTELSON, RANDY	23	2	KOBERICK RECREATIONAL, TRUST	16	24	KOSKI, DALE E & MARY J	18	36
KIMMES, JOHN C & BEVERLY J	32	22	KITTELSON, RANDY	3	24	KOBERICK, WILLIAM J & CAROL	16	24		36	30
KIMMES, JOSEPH P & FARYNN B	13	2	KITTELSON, RANDY	16	27	KOBESKA, STEVE R & KAREN J	1	16	KOSKI, DENNIS E & DAWN R	26	24
KIMMES, JOSEPH P	25	10	KITTELSON, RANDY	18	36	KOBS, RODNEY L & PATRICIA R	17	18	KOSKI, JOHN D	19	1
	31	25	KITTELSON, RANDY	11	23	KOCH, BRAD & MICHELLE	26	32	KOSKI, LINDA JOYCE	26	23
	32	15	KITTELSON, RANDY	16	25	KOCH, JEFFERY A & CORINNE	19	3	KOSKIE, KIRT S & DIANE E	22	1
KIMMES, JULIE A	26	31	KITTELSON, RANDY	11	23	KOCH, MADELINE L	16	24	KOSOBUSKI, DENNIS G & LYNETTE M	16	35
	31	25	KITTELSON, RANDY	10	10	KOCH, TERESAA	22	16	KOSOBUSKI, SCOTT M & ANNA R WIRTA	33	7
KIMMES, KATHLEEN V	26	6	KITTELSON, RANDY	4	15	KOEDYKER, RONALD D	4	31	KOSOBUSKI, SCOTT MICHAEL	33	36
	29	35	KITTELSON, RANDY	5	6	KOEHLER, CLINTON F	22	24	KOSSIC, CHRISTINE M	26	23
	31	24	KITTELSON, RANDY	10	9	KOEHLER, KAREN K	22	24	KOTHLOW, EUGENE L	34	25
	34	18	KITTELSON, RANDY	32	15	KOEHLER, LOWELL M & PATRICIA L	23	19	KOTHLOW, EUGENE	35	21, 28
			KITTELSON, RANDY						KOTHMAN, STEVEN & LORI	1	2

OWNER INDEX

Owner_Name	Pg	Sec	Owner_Name	Pg	Sec	Owner_Name	Pg	Sec	Owner_Name	Pg	Sec
KOTHMAN, STEVEN E & LORI L	1	15	KRVINCHUK, MARSHA	16	35	KUNERT, JOSEPH M	27	26	LALIBERTE REVOCABLE TRUST, PAUL H & ANN G	12	25
KOTVAL, JODI A	12	24	KRVINCHUK, MATTHEW P	32	27	KUNERT, LYLE HERMAN	4	10	L'ALLIER, THOMAS C & ELIZABETH M	6	18
KOTZ, THOMAS P	6	18	KRVINCHUK, SUSAN E	10	4		27	26	LALONDE, DOUGLAS T	16	25
KOVALESKI, DENISE E	29	35	KRMPOTICH, ALAN G	5	6	KUNERT, TRACY L & JOSEPH M	27	26		22	21
KOVALESKI, WILLIAM J	28	7	KRO BAR INC,	30	14	KUNKEL, LORIM	32	15	LALOR, CHAD C	34	32
KOVES, ADAM T & TRISTA D	23	7	KROB, ROGER D & CORA M	32	34	KUNKEL, NATHAN L	32	27	LALUZERNE, ALAN R & HOLLY A	16	35
KOWALIK, DAVID S	21	3	KROB, THOMAS C & MICHELLE L	26	21	KUNSMAN, VERJEAN E	17	35	LALUZERNE, HOLLY A & ALAN	16	35
KOWALIK, DUSTIN R	27	29	KROEPLIN, SHANE K	26	31	KUNZ, ERIK M & KARL D	38	21	LAMAR, DANIEL J	26	10
KOWALIK, ERIC D & KERRY J	29	5	KROEZE, CORENA A	11	27	KUNZ, KARL D	31	12	LAMAR, DONALD C	32	22
KOWALIK, SHANE DANIEL	21	3	KROGH, KENNETH E & SHIRLEY	3	22	KURENSKY, PAULA R	31	12	LAMBERT, ALFRED C	33	36
KOWITZ, JAMES P	14	13	KROGSTAD JR LIFE ESTATE, JOANN L & HAROLD P	12	35	KURKI, JOHN	28	8	LAMBERT, BRADLEY R	12	26
KOZUP, JOHN FOREST	36	16	KROLL REVOCABLE TRUST, GERALD F & CAROLE L	28	3, 4, 9, 10	KURKOWSKI, MICHAEL K	4	12	LAMBERT, DAVID A	23	9, 10
KRAEMER, DANIEL R	29	6				KUROWICKI, JACQUELINE R	10	1	LAMBERT, DOUGLAS L & ANNA MAE E	20	12
KRAEMER, EDWARD JOHN	25	11				KUROWICKI, MATTHEW T	22	35	LAMBERT, EDWARD C	27	14
KRAEMER, JOHN C	10	33				KURTZ, ALAN S & SAMANTHA A	28	13	LAMBERT, GREGORY R	12	26
KRAEMER, MELBA E	29	17	KROLL, ART F & WENDI K	35	25	KURTZ, CARL P & NICOLE M	29	32	LAMBERT, IAN	32	10
KRAEMER, RANDY L & VICKI L	12	25	KROLL, CASEY J	2	31	KURTZ, WILLIAM N & CHERIE L	23	18	LAMBERT, JEREMY	33	9
KRAEMER, TAMMY L	34	26	KROLL, JEREMIAH M	37	35	KUSIN GARD LLC,	14	8	LAMBERT, KURT T	12	26
KRAFT, KAREN D	29	35	KROLL, JOVIN & BREENA M	29	17	KUTYBA, JOHN J & NICOLE M	18	25	LAMBERT, MICHAEL S	33	27
KRAFT, TERRY L	29	16	KROLL, RONALD A & JENNIFER ANN	21	22	KUTZLER, JOSEPH F & MARIAN M	25	10	LAMBERT, ROBERT C & STEPHANIE J	26	31
KRAITER, SCOTT R & TERRI L	27	8, 17	KRONBERG, DONALD & ALLIE	18	24	KUTZLER, TIMOTHY J	31	12	LAMBERT, STEVEN C & DAWN M	33	25
KRAMP, CALVIN J & MEGAN M	31	12	KRONBERG, JAMES	18	24	KUZMINSKY, CATHERINE	17	17	LAMBIE, JAMES R & BARBARA A	10	21
KRAMPERT, STEVEN & DEBORAH	11	26	KRONLUND, BRUCE LEE	12	24	KVAM, GREGORY S & LESLEE M	33	24	LAMERS, GERHARDT J	11	25
KRANIG, DOUGLAS A	22	4, 5, 9	KRONZER, RICHARD L & TERRIA	16	36	KYROLA, WILLIAM R & STACY L	26	12	LAMMI, DAVID K	28	9
KRANJCEVIC LIFE ESTATE, JOSEPH J & EVALYN M	3	26	KROON, KARIE K	17	17	KYROMAKI, TRACY L	25	1	LAMMI, RYAN	10	4
			KRUBE, AUDREY S & EDWARD C	22	23	KYROMAKI, TROY A	25	1	LAMPHIER, BARBARA	5	1
KRANJCEVIC, JOSEPH	33	29	KRUBE, EDWARD C & AUDREY S	16	2				LAMPHIER, ROBERT	33	9
KRASSAU, RENEE W	7	32	KRUCKENBERG, TRAVIS R & HILARY F B	4	31	L			LANCASTER, LINSEY M	37	31
KRAUS JR REVOCABLE TRUST, JAMES J	14	2	KRUEGER, CATHERINE M	33	31	LA DUE, WILLIAM F & DIANE L	12	24	LANCOUR, DONALD D & FRANCES L	25	9
KRAUS REVOCABLE LIVING TRUST, JAMES J	14	2	KRUEGER, DUANE D	8	13	LA FONTAINE, HELEN P	19	36	LANCOUR, ELAYNE F	28	26
			KRUEGER, RICHARD A & DIANE S	4	10	LA GESSE, ROBERT L & DANA B	34	12	LANCOUR, ETHEL	35	20
KRAUS, KATHLEEN D	16	24	KRUELL, JEAN ANN	34	32	LA TULIP, CRAIG	34	27	LANCOUR, SCOTT M	32	9
KRAUS, RICHARD & CAROL	17	19	KRUGER, BRADLEY A & SHARON A	12	26	LA VALLEY, GARY J	28	34	LANDIN, LEROY D & CORINE K	27	30
KRAUS, RICHARD K & CAROL E	17	19	KRUGER, DONALD & NICOLLE D	33	25	LA VALLEY, STEVEN A & LAURA V	34	24	LANDRITH, CHRIS A & JANA M	27	27
KRAUSE, LANCE W & KEELY A	16	3	KRUMM, BLAIR	33	22	LAABS REVOCABLE LIVING TRUST, JEFFERY A & DIANE M	23	12	LANDWEHR, ADAM J & REBECCA J	29	8
KRAUSE, MELVIN H & LINDA J	4	17	KRUMRIE, SHANE & LINDSEY	22	21	LAAKKONEN LIFE ESTATE, WILLIAM M & BERTHA C	22	15	LANDY, SANDRA M	29	36
			KRUSE FAMILY LIVING TRUST,	18	35				LANE, ANDREW T	16	29
KRAUSE, MICHAEL A	27	10	KRUSE, DAVID R & LAURIE L	16	25	LAAKKONEN, SHARON ANN	23	30	LANG, HEIDI ANN	23	16
KRAUSE, MICHAEL R	10	33	KRUSE, RUDOLPH J	23	2, 3	LAAKSO, GORDON C & MARY L	21	18	LANGANKI, DARRIN G	1	34
KRAUSE, RICKY H & JANICE P	12	25	KRYGER, ADOLPH H	17	18	LAAKSO, MARTIN F	35	22	LANGE LIFE ESTATE, JACQUELINE R	23	9, 10
KRAWCZYK LIFE ESTATE, PENNEE E	29	17				LAAKSO, RAY E & JENNIFER L	25	12	LANGE LIFE ESTATE, MAE M	35	15
			KRYGOWSKI, FRANCIS J	9	24	LABARGE, SCOTT & CINDY L	31	24	LANGE, ELZBIETA	4	9
KRAWCZYK, WILLIAM F	29	6	KRYGOWSKI, FRANK J	9	24	L'ABBE, STEPHEN	20	12	LANGE, JOHN J & MARJORIE C	18	25
			KRYNSKI, TODD A & CAROL	16	25	L'ABBE, YVONNE C	20	12		21	15
KRAWCZYK, WILLIAM P	36	22	KSICINSKI, KORRI K & SHAWNU R	32	22	LABERDIE, TIMOTHY J	17	19	LANGE, JOHN	18	36
KRAWZA, DEANNA L	34	3	KSICINSKI, SUSANA	33	16	LABORDE, DAVID L & TAMARA N	27	25	LANGE, MAE M	23	10
KRAWZA, EDWARD L & BARBARA J	33	22	KUBA, DONALD JOSEPH	9	35	LABRIE, BRENT A	28	29, 30, 31, 32	LANGE, MARILYN J	23	9
KRAWZA, GRACE E	21	15	KUBA, LAURIE A	29	30				LANGE, RICHARD D	34	31
KRAWZA, JOHN S & ROBIN A	16	2	KUBALA, JAMES E	16	25	LABUSHEVICZ TRUST, WILLIAM G	11	29	LANGENFELD, JAMES	12	31
KRAWZA, KIMBERLY A	28	20	KUBAREK, JOSHUA P	23	5	LACH, PAULETTE	36	14	LANGENFELD, MARK C	25	26
KRECH, DANIEL J	14	5				LACH, THOMAS W & DEBORAH J	3	22	LANGERUD, RONALD D & MARY E	34	26
KREGER, KEITH E	11	29	KUBAREK, THOMAS R & JOAN A	34	36				LANGEVIN TRUST, RICHARD F & DORIS B	5	28
KREISCHER, JOHN C	5	14	KUBES, STEPHEN C	33	22	LACKENS DISCLAIMER TRUST, BARBARA J	4	31	LANGEVIN TRUST, RICHARD F & DORIS	5	28
KREJCI REVOCABLE TRUST, JAMES JOSEPH	29	35	KUBICEK, BARBARA K	26	32	LACKSON, NANCY A	34	34	LANGFORD, JOHN W & ELAINE	22	10
KREJCI, WILLIAM E & TAMMY C	35	34	KUCHARSKI, ERIC	33	9	LACY, SEAN D & BETHANY R	4	30	LANGFORD, ROY A & KARLA R	28	10
KREMER, JAMES C & LAURA J	16	25	KUCHARSKI, GARY D	35	8	LADA, WALTER A & MARILYN	4	21	LANGJAHN, STEVEN & SAMANTHA	34	11
KREMERS, MICHAEL J	32	28	KUCHARYSKI, CAROLYN J	26	23	LADICH, MAURINE L	29	35, 36	LANGLEE, JON & PATRICIA	21	18
KRENKE LIVING TRUST,	16	25	KUCHARYSKI, DANIEL J	34	18	LAFAVE, TREVOR	5	6	LANGLEY, DAVID C & SHERRI A	27	9
KRENKE, JOHN & ANN C	17	30	KUCHARYSKI, ROBERT A	33	16	LAFONT, DAVID L & BETTY	14	6	LANHART, RICHARD D & DIANNE M	15	21
KRENZ LIFE ESTATE, JAMES R & MARY L	18	35	KUCHENMEISTER, WILLIAM	12	33	LAFRANCE, STEVEN J & JEANNE M	23	3		18	13
KRENZ, CRAIG T & JEANINE M	16	26	KUECHLER, GREGORY R & LISA	27	29	LAGE, DIANE	16	25	LANIGAN, GERALD C & MARIAN L	32	22
			KUECHLER, KENDRAM	27	28	LAGE, JAMES	16	24	LANIGAN, MARK E & LINDA J	4	21
KRENZ, CRAIG T	16	26	KUECHLER, MARK W	27	29	LAGE, RYAN C	16	35	LANOUE, CRAIG & MARY KAY	20	12
KRENZ, DAVID M & RONDA K	16	26	KUEHN LIFE ESTATE, GEORGE	7	32	LAGERQUIST, MICHAEL A	16	31	LANSING, JESSE D & ELIZABETH F	14	1
KRENZ, GARY E & CONSTANCE L	18	13	KUEHN, ROSS M	2	10	LAGESSE, LOREN R	33	9	LANSING, ROBERT H & KATHERINE A	17	18
KRENZ, SCOTT E	10	12	KUEHN, TIMOTHY J & JUDITH	33	27	LAGRO, GARY L & DENISE A	20	19	LANTHIER, CLIFFORD P	28	1
KRENZ, THOMAS & JANET	16	26	KUEHNOW, TIMOTHY S & JENNIFER J	17	18	LAGRO, GARY L	20	19		34	36
KREUSER, RYAN J & JULIE L	34	9	KUETHER, JOHN D	4	19	LAGRO, JERALD L	20	19	LAO REVOCABLE TRUST, ANTONIO L & LUZ P	32	14
KREUTZER REVOCABLE LIVING TRUST, DAVID & MARIE	6	3	KUFFEL, JAMES L & KELLY J	11	29	LAGRO, NEIL R & PATSYM E	26	25		38	28
			KUHLMAN, CAROLINE C	32	10	LAGRO, PATRICK L	20	19			
KRIEG, JOSEPH A & DEBRA L	28	33	KUHLMAN, DALE M & LOU E	32	15	LAGRO, RANDY N & KIM L	26	26			
KRIEG, TANYA J	29	35	KUHLMAN, JESSICA L	32	10	LAHNER, ANTHONY J	16	30	LAPEAN, THOMAS J	6	6
KRIEPS, PETER A	17	35	KUHN, MICHAEL M & JEANNE M	23	30	LAHTI, ALICE J	35	15	LAPOLE REVOCABLE TRUST, NORMAN H	35	28, 29, 30, 31
KRIETER, MICHAEL L & ANGELA E	28	31	KUISMI, DANIEL S	31	12	LAHTI, ARCHIE RODNEY	35	25	LAPOLE, NORMAN H & GWENDELLEN S	23	1
KRIG, MICHAEL J	19	33	KUJAWA, BRUCE L & ALICE R	25	32	LAHTI, RONALD W & GLORIA J	36	24, 25	LAPOLE, NORMAN H	35	26, 32
KRINGS, TYRONE P & SUSAN M	11	35	KUKNYO, JAMES C	16	11	LAKE EFFECT DANCE LLC,	29	5	LAPORTE, MARCUS J & GINGER L	27	2
KRISAK, DANIEL J & KAREN D	31	36	KUKONEN, RODNEY W & VINCNET A	37	34	LAKE NEBAGAMON CABIN LLC,	23	2	LAQUA, MIKE	1	12
KRISAK, DONALD P & KATHY A	31	12	KUKUK, LLOYD E & KAREN	4	6	LAKE NEBAGAMON, PRESBYTERIAN CHURCH	29	35	LARCH PARTNERS LLC,	3	11
KRISAK, GARY M	4	7	KULAS, DAVID & KIM	32	13	LAKE SUPERIOR BARN 2 LLC,	37	23	LARGENT, DEAN A & CINDY L	29	27
						LAKE SUPERIOR BARN, LLC,	37	23	LAROCHELLE, DAVID N & EILEEN	32	23
KRISAK, JON T	27	33	KULAS, DAVID F & KIM M	32	13	LAKE SUPERIOR PROPERTIES LLC,	38	18	LAROSE, AARON D	22	21
KRISAK, JON	27	26	KULZER, BURT A & KARI J	2	8	LAKE SUPERIOR WETLAND MITIGATION BANK LLC,	35	7	LARRABEE, JOSEPH W & CINDY L	32	15
KRISAK, LUKE & LEESA M	31	36	KUMM, H P	31	12				LARSEN REVOCABLE TRUST, DONALD & MARLA	29	36
KRISAK, NATHAN M & KRISTEN N	29	34	KUMMER, JOHN D & KATHLEEN I	2	4				LARSEN REVOCABLE TRUST, DONALD K	26	32, 33
KRISAK, NICK	31	36				LAKEHEAD PAINTING & SIGN CO INC,	34	30	LARSEN TRUST, JEAN J	4	9
KRISKE, RICHARD W & TERRI L	34	32	KUNERT HOLDINGS LLC,	20	1	LAKELAND TELEPHONE CO,	29	34	LARSEN, DANIEL R & KATHY K	22	24
KRISTENSEN, DAVID M	6	20				LAKES GAS CO,	16	23	LARSEN, JEFFREY M	19	1
KRVINCHUK, COLTON J	20	13				LAKESIDE BAPTIST CHURCH,	34	11, 12	LARSEN, JOHN T	25	17
						LAKESIDE CEMETERY,	34	12	LARSEN, KENNETH G & SHARON L	3	26
KRVINCHUK, DAVID J	26	26				LAKESIDE WHITetails LLC,	35	7	LARSEN, ROBERT E	29	36
KRVINCHUK, JAMES F & RACHAEL R	18	36	KUNERT LIFE ESTATE, LYLE H & ELIZABETH A	4	1	LALIBERTE REVOCABLE TRUST, BARBARA J	22	28	LARSON (LIFE ESTATE), THOMAS G & PATRICIA L	5	28
KRVINCHUK, JOHN I AND ROZANNE	32	11									
KRVINCHUK, JOHN J & ROZANNE	32	14									
KRVINCHUK, JOHN J AND ROZANNE	32	10									

OWNER INDEX

Owner_Name	Pg	Sec	Owner_Name	Pg	Sec	Owner_Name	Pg	Sec	Owner_Name	Pg	Sec
LARSON CABIN TRUST, BRUCE & TAEKO	4	16	LATVALA, AMY R	33	30	LEEF, SHANNON M	28	28	LEUCK, SARAH J	29	25
LARSON FAMILY REVOCABLE TRUST,	33	25	LATVALA, JAMES R & JENNIFER L	16	10	LEFFEL, MAXINE	23	7	LEUSMAN, JAMES F	16	26
LARSON INVESTMENTS LLC,	26	19, 27	LATVALA, TIMOTHY C & DIANA	28	27	LEFFEL, SCOTT N & LISAA	23	4	LEUTHNER, TODD A & MARY L	27	22
	28	5, 14	LAU, GREG & RENEE	27	35		28	34	LEUTY, CARTER J	5	29
	33	25, 36	LAUGHLIN, DANE E & TRACI L	17	32		29	4	LEVENS, TIMOTHY & LYNN M	33	15
LARSON LIFE ESTATE, JACK W & LORETTA L	26	26		34	31	LEFLER, THEODORE J & JULIE A	16	25	LEVEY ROESER TRUST, DIANE	3	27
LARSON REVOCABLE LIVING TRUST,	6	18	LAUGHLIN, DANE E	17	31	LEGACY PARTNERS I LLC,	4	28	LEVIN, DALE E	37	36
RONALD C & GLORIA J			LAUGHLIN, DANIEL L	16	25	LEGGATE TRUST, WILLIAM D & MARY K	16	24	LEVIN, MYRON O	37	36
LARSON REVOCABLE TRUST, DENNIS F	29	25		17	30	LEGGATE, MARY C	21	15	LEVIN, PATRICIA S & THOMAS	26	11
LARSON, AARON L & TREVOR S	16	25	LAUNGER, GREGORY A & DARLENE C	22	19	LEHMAN TRUST, GEORGE A & LYNN H	23	12	LEVINE, JACOB STEVEN	36	11
LARSON, ALAN D	5	11	LAUMER, STEPHEN P	20	19	LEHMAN, DONALD B & MARILYN L	31	24	LEVINE, JACOB	35	2
LARSON, ANDREW K	16	29	LAURO TRUST, MARY M	9	20	LEHMAN, FREDERICK A & ANNETTE C	29	26	LEVINE, KELLY R & KATHERINE A	32	22
LARSON, BRENT D & SHAWN I	17	29	LAURVICK, CLAYTON	32	11, 12	LEHMAN, HAROLD P	4	11	LEVINE, LOWELL A & TERESA M	28	17
LARSON, BRIAN P	29	11	LAURVICK FAMILY TRUST,	32	12	LEHMAN, HOWARD A & PATTY J	35	36	LEVINE, RANDY R & CAROLYN M	29	25
LARSON, BROCK & EMILY J	34	12	LAUSEN, PAULINE K	29	35	LEHMAN, KEITH E & CHERYL	2	8	LEVINE, RUSSELL H & CAROL	28	17
LARSON, CATHLEEN R	1	27	LAVALLEY, GARY J & LUANN	32	15	LEHMAN, LUKE F	34	9	LEVINE, STEVEN E & LINDA M	36	11
LARSON, CHERYL A	10	10	LAWALLEY, GARY J	14	12	LEHMAN, NICKOLAUS F	23	2	LEVINGS, ERWIN F & CHARLOTTE E	34	3
LARSON, DALE L	3	23	LAVALLEY, GARY L & LUANN M	14	12		34	4	LEVO LIFE ESTATE, HOWARD & JUNE G	29	36
LARSON, DANIEL	20	12	LAVALLEY, GEORGE C	14	12	LEHMAN, ROBERT J	5	21	LEVY, ROBERT A	22	26
LARSON, DAVID J	33	36	LAVASSEUR, GERALD W & MARCIA J	36	25	LEHR, GAIL A	26	25	LEWAN, ELMER R	30	12
LARSON, DAVID W & LEONA L	27	11	LAVERDIERE, BRIAN A	26	25	LEHR, WAYNE A & TERRIL	35	30	LEWANDOWSKI, THOMAS P	4	30
LARSON, DAVID W & LEONA	27	25	LAVERDIERE, MARY	21	7	LEHTO, BRIAN S	20	11	LEWIS, EILEEN P	27	34
LARSON, DE LOY D & SHELLY F	2	7	LAVERING, PATTI E	26	24	LEHTO, DARYL A & PATRICIA M	34	36	LEWIS, SHAWN R & CHRISTEL LYNN	19	1
LARSON, DELCIAN M & WAYNE C	16	25	LAW LIFE ESTATE, RALPH B & SHARON A	26	23	LEHTO, HELANA	29	36	LEWIS, SUSAN	33	17
LARSON, DEO W & CAROL A	26	33	LAW, CHARLES V & NANCY R	32	10	LEHTO, RODNEY M & BETTY A	36	36	LIAUTAUD DEVELOPMENT GROUP LLC - BONDWOOD SERIES,	4	29
LARSON, DOUGLAS A	16	26	LAW, SHARON A	28	28	LEHTO, STEVEN R & CHERYL J	36	36	LIAUTAUD DEVELOPMENT GROUP LLC 84 SERIES,	4	28
LARSON, ERICKA K	4	21	LAWLER LIFE ESTATE, VIOLET M	23	30	LEIBEL, SCOTT A	16	25			
LARSON, ERIK & PATRICIA KELLER	28	21	LAWLER, IRENE C	4	15	LEIN, CLARK E	11	2			
LARSON, GERALD A & DIANE M	33	28		11	35	LEINO LIFE ESTATE, ARTHUR J & MARGOT V	30	13	LIAUTAUD FAMILY TRUST, JAMES JOHN	4	29
LARSON, GERALD A & DIANNE P	26	25	LAWLER, JOHN R	5	2, 11	LEITH, ROBERT	34	11	LIAUTAUD, GREGORY G & JEANETTE	4	26
	29	36		10	36	LEITH, SHAWN T	28	3	LIAUTAUD, GREGORY G	4	26
LARSON, GERALD W & DONNA K	26	19	LAWLER, LEWIS R & JAMIE L	23	30	LEJEUNE, BRANDON R	16	25	LIAUTAUD, GREGORY	4	26
LARSON, HEATH A	32	9	LAWLER, LYNDA J	35	14	LEJEUNE, BRANDON	4	30	LIAUTAUD, JAMES P & GRAZINA	4	29
LARSON, JACK W	26	26	LAWLER, MICHAEL R & KAREN R	24	6	LEJEUNE, JOHN R	10	6	LIAUTAUD, JIMMY J & LESLIE A	4	28
LARSON, JAMES L	23	9	LAWLER, MICHAEL R	29	36		16	16	LIAUTAUD, ROBERT	4	22
LARSON, JEFF M & CARALEE J	6	18	LAWLER, RYAN A & REBECCA A	10	36	LELAND LIFE ESTATE, KENNETH J	4	4	LICHTENBERG, DAVID E & DIANE L	37	27
LARSON, JEFFERY P	27	23	LAWLER, THOMAS J	22	12	LELAND, JAMES L & GAIL L	31	12	LICHTENWAINER, DEBRA LYNN KUKALIS	30	29
	33	26	LAWRENCE, BOB W & DIANE Y	16	35	LEMANSKI, JOHN R	11	36	LIDBERG, DARYL J	11	25
LARSON, JEFFERY T & HEIDI R	34	34	LAWRENCE, CHAD & VICTORIA	27	20	LEMAY, SCOTT W	15	25	LIDELL FAMILY TRUST, LOIS A	16	1
LARSON, JEFFREY T & HEIDI R	34	34	LAWRENCE, CHAD M & VICTORIA A	27	18	LEMIRE, PERRY J	31	33			
	37	36	LAWRENCE, GARY A	8	32	LEMKE TRUST, EUGENE C & MARY E	9	34	LIEBAERT, MARK & CORA	28	9
LARSON, JEFFREY W & DEBRA S	26	26	LAWRENCE, JAMES R & SHERREN M	17	27	LEMKE, DAVID M	32	14	LIEBAERT, MARK E & CORA L	28	5, 8
LARSON, JEFFREY W	26	23	LAWRENCE, SCOTT & SARAH	32	27	LEMKE, GLORIA C	16	2	LIEBAERT, MARK E	28	5, 8, 9
LARSON, JOHN M & CHERYL A	20	12	LAWSON, JAMES F	33	25		16	2	LIEBAERT, PATRICIA A	4	10
LARSON, KENNETH W & KELLY A	17	29	LAWSON, PETER A	20	12	LEMKE, PAUL A & SARA E	31	27, 34	LIEBAERT, STEVEN M & JUDITH A	16	26
LARSON, KERRY JOHN	33	32	LAWTON, PETER S & CRYSTAL A	33	26	LEMMERMAN LIFE ESTATE, MARIETTA L	20	12	LIEBER, DANIEL M	4	21
LARSON, KIRK G & TRACI L	3	36	LAXAMANA, LUIGINI L	33	8	LEMMERMAN, RANDALL D	19	11	LIEBER, DANIEL M. & LAUREN B	4	21
LARSON, KURT E & CHERYL A	10	10	LAY LIFE ESTATE, FREDDIE D & RITA K	1	13	LEMOINE, DAVID E & SUSAN M	25	12	LIEBLE, JEFFREY J	32	13
	16	34	LAY, FREDDIE D & RITA K	1	13	LEMON, CHARLES H & MARY J	16	24	LIEBLE, KATHLEEN J	32	13
LARSON, KYLE R	2	14	LAZARSKI, GERALDINE J	33	9	LEMON, BRIAN A & JENNIFER L	5	1	LIEBLE, KATHLEEN	28	10
LARSON, LARRY D & LOIS I	32	28	LE DUC, LAURENT J & RONDA A	38	15	LEMON, MICHAEL R	23	1	LIEBLE, PENNY JO	33	26
LARSON, LAVERNE L & MARILYN J	12	36	LE JEUNE, JOHN R	10	10		24	6	LIEBLE, RICHARD C	32	13
LARSON, LAWRENCE H	20	6		11	31	LEMONE, YANCY D & JENNIFER	27	27	LIED, ALEKSANDER M	34	32
LARSON, LORI L	26	15	LE MASURIER, NICOLE P	20	12	LENEAU, CHRISTINA H	22	12	LIEN, DANIEL L	2	14
LARSON, MARC R & TINAL	4	17	LEACH, WADE R	25	13	LENO, STEVE T & JENNIFER L	5	29	LIEN, DENNIS J & ANDREA	27	20
LARSON, MARION D	32	7	LEADSTROM LIFE ESTATE, PETER D	20	12	LENSER, JOAN LAURA	22	10	LIEN, DENNIS J	27	20
LARSON, MARK A	10	10	LEADSTROM, BRADLEY J	10	5	LENTZ, JEFFREY & DOROTHY	35	27	LIEN, DENNIS	27	20
LARSON, MELVIN C & JANET L	20	12		11	20	LENTZ, RICHARD W	11	36	LIEN, ERIC & OHN-NIA K	27	20
LARSON, MICHAEL J & ROSEANN	17	29	LEADSTROM, JEFFREY A	32	10	LENZ, JAY & ANN	4	17	LIEN, GARTH	27	20
LARSON, MICHAEL J	17	18, 29	LEADSTROM, ROBERT J	32	27	LENZEN, MICHAEL G	6	22	LIEN, KEVIN C & LAUREEN K	14	6
LARSON, PAUL S & JENNIE L	26	23	LEAF REVOCABLE TRUST, WILLARD E & MARY C	9	36	LENZEN, STEVEN B & SHARON A	31	13	LIEN, RONALD M	30	33
LARSON, PHILIP F	22	23				LENZEN, STEVEN B	31	13	LIEPERT, GUY & KAMI	35	21
LARSON, PHILLIP JOHN	33	25	LEAFGREN, RAYMOND E & DARLENE M	26	35	LEONARD, JEROME O & DONNA	29	36	LIEPERT, GUY E & KAMI	35	22
LARSON, RAYMOND L	1	27, 35	LEAHY LIVING TRUST, JOSEPH P & JULIE A	23	17	LEONARD, STEVE & SHAUNA	14	19	LIER, RICHARD J & PATRICIA M	34	33
LARSON, RICHARD D	29	35	LEAK LIVING TRUST, VANCE G	21	10	LEOPOLD, KRISTOPHER M & AMANDA C	31	13	LIERMANN, KEVIN B & SANDRA J	9	34
LARSON, RICHARD G & JENNIFER M	29	8	LEAR, RICK & LAURA	32	10	LEOPOLD, KRISTOPHER M	21	15	LIERMANN, RYAN E	36	1
LARSON, ROBERT D & SALLY J	3	23, 27	LEAR, WILLIAM A & JULI L	16	35		31	13	LIETHA LIFE ESTATE, GENE O & VIRGINIA A	16	24
LARSON, ROBERT D	1	27	LEARN, CHARLES D & JULIE A	28	9	LEPAGE, GERALD	33	15	LIETHA, DALE R & JANET K	23	16
	3	27	LEARN, DAN R & PATRICIA A	34	8	LEPAGE, JUSTIN F	20	6	LIETHA, DONALD & FAYE	11	35
LARSON, ROBERT J & CHERYL	1	24, 25	LEARN, JAMES A & BEVERLY S	18	35	LEPAGE, STEVEN	29	31	LIETHA, DONALD A & DEBRA A	22	33
LARSON, ROBERT L	27	16	LEARN, MARY A	31	12	LEPAGE, TYLER M	34	30	LIETHA, ROBERT J & JOANN J	34	33
LARSON, ROBERT W & HOLLY H	35	30	LEAVITT, WALLACE R	26	24	LEPASTI, KEVIN G	29	17	LIGHTY, MARK A	22	24
LARSON, SAMUEL J	2	23	LEBAR, KEITH F & JANET M	29	29	LEPASTI, KEVIN GARY	29	16	LIGMAN PROPERTIES 2 LLC,	35	25
LARSON, SCOTT R & JANICE M	28	19	LECHER, RICHARD E	4	10	LEPASTI, LEROY W & JANIS A	29	7	LIGMAN PROPERTIES LLC,	30	8
LARSON, SCOTT R & PENNY L	34	35	LECHMAN REVOCABLE LIVING TRUST, JAMES D & DIANE M	1	21	LEPPART LIVING TRUST,	4	31	LIIMAINEN, DONALD	20	13
LARSON, STEVEN L	1	27, 35				LEPPER, RYAN G	30	30	LIIMATTA, JEREL R & BETTINA E	26	26
LARSON, STEVEN V & DEIDRE E	18	13	LECLAIRE, ROBERT JEROME	27	10	LEQUE, CAROL S	9	16	LIIMATTA, ROBERT M & WENDY I	31	13
LARSON, TERRY L	22	10	LEDIN LIVING TRUST, C & D	12	24	LEQUE, LOUIS H & CAROL SUE	9	16, 24	LILJANDER REVOCABLE TRUST, BARBARA A	20	12
LARSON, TODD L & SONDA M STROM	29	34	LEDIN, SCOTT G	32	15	LERAAN, LESLIE I	23	16	LILJEGREN, RANDALL L & ROBERT D	29	31
LARSON, WALTER L	27	32	LEDIN, STEVEN J	31	11		30	33	LILJEGREN-HARVEY CONSTRUCTION,	24	6
LARSON, WAYNE C	26	22	LEDoux, DUSTIN M	31	12	LERAAN, MARK A	12	34	LILLO, TIMOTHY A	29	6
LARSON, WAYNE	16	26	LEDoux, WALLACE & TAMMY	31	12	LEROUX, ALBERT & JANICE	28	21	LILLYBLAD, ERIC & KIMBERLY	20	1
LARSON, WESLEY M	27	32	LEE TRUST, STUART J & CORRINE M	11	25	LESAGE, MARK T	30	14	LIND LIFE ESTATE, LINDA D	30	13
LASCHINGER, WAYNE D & PHYLLIS K	34	32	LEE, DAVID T & VANESSA L	35	21	LESLIE, DEREK R & KATE M	28	22	LIND, BRIAN S & MARGO J	29	25
LASKOWSKI, JAMES A & JANE P	16	36	LEE, DAVID W & KAREN M	30	31	LESLIE, GAIL L FRIDAY & KEITH A	38	32	LIND, CLIFFORD L	32	32
LASKOWSKI, MARK T & RENITA R	23	1	LEE, GARY	33	27	LESLIE, KEITH A & GAIL L	38	32	LIND, DANIELA	35	18
LATHROP, MICHAEL A	28	16	LEE, JEFFERY N & JAMES J	4	31	LESSARD, DONALD J	16	25	LIND, DANIEL	21	2
LATOUR, JOSHUA & TAMMY	31	34	LEE, JOHN P & JULIE	5	32	LESSARD, DONALD JEAN	16	25	LIND, KEITH & WANDA	35	34
LATOUR, JOSHUA J & TAMMY D	31	33	LEE, KRISTI	33	36	LETOURNEAU, LINDA A	27	1, 2	LIND, KEITH R & WANDA M	29	3
LATSCHER, MATTHEW	14	18	LEE, SCOTT H	7	32		33	36	LIND, KEITH R	38	35
LATSCHER, PETER J	17	18	LEE, STUART J	11	25	LETOURNEAU, ROGER & EVELYN	31	7	LIND, KENNETH J & YOON HEE KIM	34	12
LATSCHER, ROBERT E & DEBRA A	4	21	LEE, TOU XANG & GAO-HI-TCI	31	32	LETOURNEAU, SCOTT J & DEANN M	16	36	LIND, NANCY A	29	5
LATSCHER, ROBERT	14	18	LEEB FAMILY TRUST,	4	22	LETSOS, JOHN M & JANICE M	17	20	LIND, RALPH & JULIET	3	23, 26
	17	19	LEEF, MYRON E	4	31	LETSOS, MARIA L	21</				

OWNER INDEX

Owner_Name	Pg	Sec	Owner_Name	Pg	Sec	Owner_Name	Pg	Sec	Owner_Name	Pg	Sec
LIND, WILLARD D & JANET M	4	15	LISDAHL, THOMAS E & KATHY M	20	11	LONNEMAN, CYNTHIA L	31	8	LUNDBERG, KENNETH & MARY A	23	2
LIND, YVONNE	35	36	LISSON, TIMOTHY J & JULIE	10	4	LOOBY, KELLY D	16	24	LUNDBERG, LONNY & KATHLEEN M	38	10
LINDAHL LIFE ESTATE, CAROLA	29	7	LISTER LIVING TRUST, DAVID H & GWEN A	18	13	LOOMIS, GREGORY A	6	18	LUNDBERG, LONNY A & KATHLEEN M	20	13
LINDAHL, BRADLEY JOHN	29	18	LITCKHE LIFE ESTATE, HENRY E & PATRICIA A	4	15	LOOMIS, TODD L & KARI JO	6	18		32	10
LINDAHL, GLEN R & GERALD L	29	18				LOOMIS, TODD L	6	18	LUNDBERG, MICHAEL A & JACQUELYN M	32	10
LINDAHL, LANCE R	29	17	LITCKHE, CHRISTIAN F & JULIE	25	10	LOOMIS, WILLIAM J & MICHELLE A K	12	5	LUNDBERG, TERRY L	29	8
LINDAHL, MICHAEL & CANDACE	33	15				LOON BAY TRUST,	4	2, 16	LUNDEEN, CRAIGA	28	8
LINDBECK, SHAWN M	33	15				LOON LAKE FAMILY FARM LLP,	3	26, 27	LUNDEEN, GREGORY S & DANA A	28	18
LINDBERG REVOCABLE TRUST, ROBERT D	34	22	LITCKHE, CHRISTIAN F	26	6	LOOS, CHRISTIAN S & DANA B	3	24	LUNDEEN, JEFFREY S	23	6
LINDBERG TRUST, ARTHUR	26	6	LITCKHE, CHRISTIAN	26	6	LORBIECKI, ALFRED R	34	31	LUNDEEN, JOHN E & YVONNE M	28	12
LINDBERG, BRUCE D & JEANNE P	1	4				LORENZ, BRIAN L	5	1	LUNDEEN, JOHN E	28	12
LINDBERG, CAROLYN M	26	4	LITCKHE, JAMIE L	27	19	LORENZ, COLTON W & BRIANNA	32	22	LUNDEEN, MICHAEL R & AIMEE M	29	3
LINDBERG, DANIEL L & THERESA E	11	31	LITCKHE, JAMIE SALVESON	19	6	LORENZ, ROBERT J & DONNA L	26	31	LUNDEEN, NEAL R	1	20
	32	22				LORIMOR, ALAN C	21	18	LUNDEEN, STEVEN D	28	7
LINDBERG, DANIEL L & THERESA E	32	9	LITTLE JR JOINT INCOME ONLY TRUST, GUY F & JUDITH A	16	25	LORIMOR, BRUCE E & JUNE E	21	10	LUNDEEN, STEVEN D	28	7
LINDBERG, JAMES F & KAREN M	23	7				LORIMOR, BRUCE E	21	10	LUNDEEN, STEVEN D	28	7
LINDBERG, JONATHAN S & BETH A	3	26	LITTLE LLC, J	5	6		26	36	LUNDGREN LIFE ESTATE, JAMES M & DOROTHY	18	24
LINDBERG, PAUL D	32	22, 27	LITTLE PROPERTIES LLC,	16	36	LOSCHKO, DAVID S	11	3	LUNDGREN, COLE C	34	6
LINDBERG, PERRY L	24	6	LITTLE, BYRON E & LETAA	29	25	LOST ECHO TRUST,	4	9	LUNDGREN, DALE R & THERESA M	29	27
LINDBERG, RANDY D & PAULA A	26	20	LITTLE, BYRON E & TERUKO	29	4	LOTT, CARRIE	32	13	LUNDGREN, DEBORAH L	2	17
LINDBERG, SHIRLEY J	23	9				LOTT, EDWARD B & LOIS L	32	13	LUNDGREN, JONATHAN M & CINDY L	23	5, 19
LINDBERG, THOMAS E	38	9, 10	LITTLE, BYRON E	35	34	LOTT, JAMES C & ANNALEA	4	13	LUNDGREN, KENNETH T	34	6
LINDBERG, TIMOTHY C & MARY J	32	35	LITTLE, DIRK ALLEN	31	13	LOTT, MATTHEW G	25	11	LUNDGREN, TERRY R	2	17
LINDBLAD, STEVEN L & SANDRA K	3	26	LITTLE, GARRETT O	22	3	LOTT, MATTHEW	4	13	LUNDGREN, THOMAS G & PATRICIA J	32	10
LINDELOF, DONALD & PATRICIA	27	19				LOTTIG, DUANE R & MARGOT A	16	22	LUNDIN, DUSTIN J & JANELLE M	26	9
LINDELOF, DONALD J & PATRICIA M	27	18, 19	LITTLE, GRANT C	28	16	LOUGHREN, EUGENE R & MELANIE J	16	24	LUNDIN, THOMAS T & LAURELA	14	7
LINDELOF, DONALD J & PATRICIA	26	24	LITTLE, GUY F & JUDITH A	16	25	LOUKES, ROGER B	26	6	LUOMA, KRISTIE M	16	35
	27	19	LITTLE, GUY F & JUDITH	16	13	LOUTSCH, PATRICK W & APRIL	5	24	LUOMA, PATTE A	2	13
LINDELOF, HERBERT	26	13	LITTLE, GUY F	16	25	LOVE LIFE ESTATE, HERBERT D & JOAN I	10	32	LUOMA, RAYMOND & PAMELA S	5	32
LINDEMANN, DAVID R & ROBERTA J	20	12	LITTLE, JEFFERY T & JENNIFER A	34	33	LOVE LIFE ESTATE, ROGER L & JANICE F	4	5, 32	LUOMA, RODNEY E & PATTE A	2	13
LINDEN, BRETT J & JESSICA L	26	20	LITTLE, JEFFREY M & SANDRA L	16	25		10	32	LUOMA, VICTOR E & JEAN M	33	9
LINDEN, JARRY D & MARLIS	16	35	LITTLE, JOLEIGH N	16	13, 25	LOVE, DANIEL A & JASON A	22	12	LUOSTARI 45972, RANDALL M	37	34
LINDEN, LEE R & AMANDA A	16	24	LITTLE, JOSHUA R	16	36	LOVE, DANIEL A & SUSAN M	33	14	LUOSTARI, BRADLEY R	35	15
LINDEN, MARLIS J	17	1	LITTLE, JOSHUA READE	16	36	LOVE, GEORGE W & DEBRA L	5	32	LUOSTARI, BRIAN L & DANA M	34	24
LINDENBERG, CHARLES L	32	10	LITTLE, KEVIN B & ANDREA S	27	21	LOVE, JAMES D & ANNA L	35	18	LUOSTARI, BRIAN L	34	24
LINDENBERG, CHARLES	32	10	LITTLE, MITCHELL C & TRACY L	32	23	LOVE, JASON A & KATIE M	29	9		35	15
LINDERHOLM, SHANNON M	34	11	LITTLE, ROBERT J & DONNA M	23	23	LOVE, KEITH W & SHARRI S	33	26	LUOSTARI, FREDERICK L & MARY J	37	34
LINDERHOLM, THOMAS WAYNE	30	31	LITTLE, WARREN J & LAURA K	29	4	LOVE, LELAND K & ANGELA S	4	8	LUOSTARI, GEORGE M	35	15
LINDFORS, SELMA	31	13	LITTLE, WARREN J	30	13	LOVE, MICHAEL D & BOBBI JO	16	24	LUOSTARI, LARRY G & PATRICIA E	35	3, 9, 10, 15
LINDGREN, DARRELL & MARYBETH	29	35	LITTLE, WESLEY T & BONNIE J	29	9	LOVE, SHELLIE	10	1		37	34
LINDORFER, KARL E	1	26	LITTLE, WESLEY T	29	9	LOVE, TIA M	22	22	LUOSTARI, LARRY G	30	14
LINDQUIST, BRIGID C	28	2	LITTLE, WILLIAM J	29	4	LOVEJOY, REBECCA J	20	12	LUOSTARI, LAUREN M	32	10
LINDQUIST, CONNAUGHT	34	34	LITTLEHAWK, JESSICA	16	25	LOVELACE, DAVID	34	1	LUOSTARI, MARY JO V	37	27
	35	14	LITTLER, GLEN L	28	29, 30	LOVELACE, WILLIAM E	29	25	LUOSTARI, MICHAEL J	37	27
LINDQUIST, JOHN W & PATRICIA J	26	26	LIVIERI, ROBERT & LISA	3	25	LOVELESS, BRIAN A & RENEE L	31	12	LUOSTARI, RAMON ACHUCARRO & SHERRI	35	35
LINDQUIST, KEVIN J & JOELLA	26	34, 35	LIVINGSTON, DANNA J	23	3	LOVERING JOHNSON INC,	35	36	LUOSTARI, RONALD & PAULA	35	15, 16
LINDSAY, MICHAEL T	29	1				LOWE, MICHAEL	34	16	LUOSTARI, SCOTT A & VERONICA J	35	20
LINDSEY, DALE W & JULIE E	23	7	LIVINGSTON, DENIS B	19	20	LOWINSKI, JAMES & JANET K	20	13	LUOSTARI, SCOTT A	36	13
LINDSEY, DONALD & SHANNON	17	18	LIVINGSTON, DENNIS B	19	20	LOWINSKI, JAMES J	21	18	LUOSTARI, SUSAN C	35	26
LINDSEY, JAMIE W & CHAR L	5	13	LIVINGSTON, JOHN A & CLAUDETTE	19	20	LOWNEY, JEFFREY L & CHERYL L	16	26	LUPA, TROY T & RUTH	30	13
LINDSTROM LIFE ESTATE, WILLIAM L & CAROL J	23	12	LIVINGSTON, JOHN ALBERT	19	20	LOZIER, SANDRA M	17	22	LURYE, SCOTT G & LISA M	29	21
			LIVINGSTON, MARCAL B	19	20	LOZON, GERALD R & MICHAEL L	4	20	LUSIKKA, LOREN V	29	4
LINDSTROM LIVING TRUST, JERRY P	28	32	LIVINGSTON, TRAVIS B & TRACY J	19	20	LSDT LODGE LLC,	16	19	LUSIKKA, LOREN	36	31
LINDSTROM LIVING TRUST,	28	30, 31, 32	LJ & GH ENTERPRIZES,	22	6	LUBBERS, RICK A & LEAH M	34	26	LUSTIG, PATRICK J & JENNIFER L	16	36
LINDUS, KEVIN P & EMILY	1	33	LLOYD, DUANE J & LINDA L	4	1	LUBINSKY, EARL J & FLORENCE M	3	22	LUTHENS LIFE ESTATE, LOUISE J	30	14
LINE, KERRY G & GRACE E	34	8	LMA FARM LLC,	20	18	LUCAS, ARVEY L & MARLENE A	16	26	LUTHERAN CHURCH CEMETERY,	29	6
LINGE, SHANE A & JENNY L	32	10	LNC7651 LLC,	23	12	LUCAS, DALE W	27	26	LUTHERAN CHURCH,	16	26
LINK ENTERPRISES LLC, TROY J	4	22	LOBERG, DENNIS E	23	2	LUCAS, PAMELA S	16	24	LUTZ, JOHN P & MARY A	11	31
	6	7	LOCH, HALEY J	12	30	LUCAS, SUSAN L & TODD M	28	5	LUZACH, MAKAYLA MG	32	10
LINK INTERNATIONAL INVESTMENTS LLC,	4	1, 15, 25, 27	LOCKE LIFE ESTATE, THOMAS A	12	27	LUCAS, CHRISTOPHER M	16	35	LUZACH, MICHAEL M & DANA L	32	27
	9	24, 35, 36	LOCKEN, SEAN T	27	14	LUCIA, TERRY	3	25	LYDON, KIMBERLY S	36	25
	10	18	LOCKEN, THOMAS G & PAMELA E	3	33	LUCIUS FAMILY IRREVOCABLE TRUST,	16	25	LYKE, KARIN B	17	31
	35	11, 12, 13, 14, 36	LOCKHART REVOCABLE TRUST, JAMES B	12	30	LUCIUS, DOUGLAS H	10	1	LYME SOLOON SPRINGS FOREST COMPANY LLC,	17	13
	36	31	LOCKWOOD, MARIA T	23	10	LUCKAS, PATRICK	27	19	LYME ST CROIX FOREST COMPANY LLC,	4	13, 24
LINK REALTY HOLDINGS LLC,	30	29, 32	LODLE, DAVID L	29	35	LUCKASSON, TYLER	22	12		5	2, 18, 19
	34	19	LOEHRER, KEITH RONALD	35	20	LUDER, WILLIAM N	5	12		6	6
	35	10, 14	LOGA, KELLEY J	27	29	LUDKE, KEVIN E	12	24	LYNCH WOODS SUBDIVISION,	4	12
LINK REVOCABLE TRUST, JOHN E	35	14	LOGAN, WILLIAM C	33	23	LUDWIG, SUSAN P	35	20	LYNCH, MICHAEL J & LISA A	32	27
LINK, JAY E	4	28	LOGGHE, JILL L	6	5	LUEBBE, DONALD & THERESA	10	2	LYNCH, SCOTT E	11	32
	16	24	LOGGHE, JOHN L & JILL L	6	5	LUEBKE, DARREL	2	12	LYNCH, THOMAS F & MARY A	10	36
	17	27	LOHMAN, KEVIN & SHARON	27	30	LUEDTKE TRUST, GERENE K	22	26, 27	LYNN, FREDERICK C	27	15
LINK, JOHN E	4	32	LOHSE, JOHN A & DARLEEN C	32	22	LUGENBEEL, BRITTNEY	26	33	LYONS, ROGER J & GARY W	29	34, 35
	38	36	LOINING, NICHOLAS A	32	10	LUGER, ROBERT & ABBI	19	29	LYONS, ARTHUR J & VICTORIA R	16	22
LINKERT, DAVID A & NANCY A	5	9	LOISELLE, DANIEL J	38	9	LUKANICH, JAMES M	15	19	LYSDAHL, BENJAMIN M	28	9
LINN, ROBERT J	34	34	LOISELLE, WILLIAM J	12	35	LUKKARILA, MICHAEL E	35	23	LYSTIG FAMILY LLC,	16	31
LINTULA, JON E & VICKIE A	33	12	LOKANC LIVING TRUST, JOSEPH A	37	28	LUKKEN, DANIEL J & CHRISTINE T	31	12	LYSTIG, JARED	22	15
LINTULA, JON T & RACHAEL	35	13	LONDRIGAN, KEVIN & NADINE	29	34	LUKSAN, MARK W	4	14	LYTHJOHAN, ROBERT C & EUNICE	12	25
LINTULA, JOSHUA D & STEPHANIE L	22	22	LONG LAKE OUTFITTERS LLC,	21	4, 9, 10	LULL LIFE ESTATE, LARRY C & FERN I	28	16	LYTHJOHAN, ROBERT C	12	25
LINTULA, MARK A & GLENDA K	35	18	LONG, JAMES B & SANDRA L	10	10	LUMBERG, ERIC J	29	3			
LINTULA, MARK A	35	18	LONG, JAMES B	10	10	LUND LIFE ESTATE, ESTHER D	12	33	M		
LINTULA, MITCHELL & JESSICA	23	10	LONG, LARRY E & TAMI L	16	23	LUND, BARBARA J	33	30	M2 HOLDINGS LLC,	1	7
LIPINSKI FAMILY TRUST,	21	7	LONG, LEON E & CAROLINE A	16	24	LUND, JOHN C	21	16	MAAHS, CHARLES D & KERRY P	11	25
LIPINSKI, CRAIG R	4	5	LONG, MATT H & DAWN M	29	8, 10	LUND, STEVEN C	4	16	MAAHS, DAVID A & MARGARET M	5	12
LIPKE, MICHAEL F	12	26	LONG, MATT H	29	10	LUNDBERG LIFE ESTATE, HELEN V	32	10	MAAS, ALEX R	3	30
LIPPAI LIFE ESTATE, SONJAE	26	36	LONG, MICHAEL J	4	25	LUNDBERG REVOCABLE TRUST, JACK R & DOROTHY A	23	2		4	30
LIPPAI, LISA J	31	12	LONG, STEVEN E & KARRI L	11	2				MAAS, GERALD M & GLORIA L	11	35
LIPPAI-KROB REVOCABLE LIVING TRUST, DONALD J & NANCY L	32	34							MAAS, HARVEY L & LYNN C	35	4
LIPSCOMB, GEORGE T & JUDITH A	16	32	LONG, STEVEN E	16	22	LUNDBERG TRUST, WILLIAM I	29	6, 7	MAAS, RICHARD L & THERESA C	3	24
LISAK, ANDREW	21	18	LONGA, TERESA	29	36	LUNDBERG, ERIC J	29	7	MAAS, ROBERT W & KATHRYN M	16	25
LISAK, THOMAS M & ELIZABETH FE	20	12	LONGENECKER, JENNIFER M	31	12	LUNDBERG, JAMES L & RITA L	20	13, 35		21	14, 23
LISDAHL, CHAD & ROBIN	19	36	LONGIE, SHEILAA	16	25		32	10	MAAS, THERESA C & RICHARD L	3	24
LISDAHL, CHAD L & ROBIN M	26	29	LONGMILLER, EVAN	35	24	LUNDBERG, JAMES S & HOLLY	29	17	MAAS, WENDY J	23	1
LISDAHL, DEBORAH L & KENNETH J	32	10	LONGSHORE, DENNIS J & JUDY K	29	7, 8	LUNDBERG, JAMES S	29	6	MACAULAY, ROBERT E & KAREN J	17	32
LISDAHL, MARK A	11	23	LONGVIEW REALTY LLC,	6	8, 13, 14, 19, 20,	LUNDBERG, KENNETH & JACK	34	34		26	19, 20
			LONKE,								

OWNER INDEX

Owner_Name	Pg	Sec	Owner_Name	Pg	Sec	Owner_Name	Pg	Sec	Owner_Name	Pg	Sec
MACCOUX, JUSTIN R	26	20	MAKI LIFE ESTATE, HARVEY & CAROL	21	7	MARSH, GRANT C	32	7	MATLACK, HOWARD E & KRISTINE L	23	2
MACCOUX, ROBERT A & CATHY E	26	35	MAKI LIFE ESTATE, MAYNARD E & KATHLEEN A	32	10	MARSH, LOREN T	17	19	MATLACK, RICHARD L & SUSAN M	29	35
MACDONALD, DOUGLAS D & MARY K	4	1				MARSH, WILLIAM A & MARISSA A	21	7	MATLACK, RICHARD	29	35
	5	6	MAKI, CRAIG D	33	15	MARSH, WILLIAM A	32	13	MATSON, PHIL	21	7
	16	26	MAKI, DAVID P	22	21	MARSH, WILLIAM AUGUST	21	7	MATSON, PHILIPA	31	12
MACDONALD, DOUGLAS D	5	6	MAKI, JARRET M	29	25	MARSHALL, DAVID E	29	34			
	11	31	MAKI, JEFFERY	36	12	MARSHALL, JOHN V & SHIRLEY A	27	14	MATSON, SARAH C	19	4
MACDONALD, JOSEPH & RECECCA	24	6	MAKI, JEFFREY	36	12	MARSHALL, STEVEN A	26	26	MATSON, SUSAN A	25	35
MACDONALD, KATHERINE	5	6	MAKI, JEROME G & MEGAN J	27	10	MARTELL, TRINA M	33	24	MATTEI, XAVIER	32	7
MACDONALD, ROBERT G	5	6	MAKI, MICHAEL J	29	6	MARTEN, DEAN L	17	18	MATTHEWS LIFE ESTATE, RUBIN R & LINDA M	16	1
MACDONALD, THERESA	34	32	MAKI, STEVEN D	28	16	MARTEN, RANDOLPH L & CHRISTINE	36	26			
MACDONALD, WARREN S	5	6	MAKI, TODD & COURTNEY A	27	9	MARTENS TRUST, PHOEBE E	33	26	MATTHEWS, GREGORY J	31	12
MACHACEK, GLORIA J	8	32	MAKI, WAYNE P & KATHRYN M	21	18	MARTENS, TIMOTHY T	28	12	MATTHEWS, ISAAC W & TAMMI PEKKALA-	23	3
MACIEVIC, ANTHONY	5	1	MAKI, WILLIAM J & ANITA E	3	23		36	26	MATTHEWS, LINDA M	16	1
MACK, ERIC W & ANGELA R	31	12		32	14	MARTENSON, KIRK A	7	29	MATTHEWS, RUBIN R & LINDA M	16	1
MACK, LEROY W & CONNIE J	26	29	MAKIE CABIN LLC,	4	21	MARTHALER, PETER J & MEGHAN A	32	14	MATTHIAS REVOCABLE TRUST, WILLIAM V & KAREN L	4	20, 21
MACK, RALPH B & KENNETH S	20	31	MAKIE, DUANE	29	36	MARTI, DAVID E	18	13			
MACK, ROBERT C & PATRICIA	4	31	MAKOVEC, WILLIAM & JODIE K	22	24	MARTIN LIFE ESTATE, ROBERT & SHIRLEY R	27	29	MATTHIAS, GREGORY R & KRISTINE C	4	20
MACKENZIE, MICHAEL H & ALICIA R	32	22	MAKOVEC, WILLIAM A & JODIE K	4	19	MARTIN LIFE ESTATE, ROBERT L & SHIRLEY R	21	17	MATTHIAS, JEFFERY A & JESSICA	4	21
MACKEY LIFE ESTATE, DALE F & MARLENE S	36	2		22	24				MATTHYS TRUST AGREEMENT,	12	33
MACKEY, CLARKE W	36	12	MALARA BROADCAST GROUP OF DULUTH LLC,	28	16	MARTIN PROPERTY MANAGEMENT LLC,	27	8, 9	MATTLA, NANCY C	31	12
MACKEY, DONALD	34	7				MARTIN, BRENDA L	36	2, 24	MATTISON, HAROLD E	4	31
MACKEY, KURTISS D & JULIE I	36	2	MALDONADO, JESSICA E	5	6	MARTIN, DAVID J & PAMELA J	28	16	MATTISON, JAMES L & DIANA L	27	35
MACKIE, JARI Y	36	8	MALEC, GERALD A & DAWN R	28	31	MARTIN, DAVID J	28	15, 16	MATTISON, LAWRENCE J & GRETCHEN M	27	21
MACKIE, KERRY L	28	32	MALEC, GERALD A	28	31	MARTIN, DEBRA R	38	35	MATTS, CARLA	10	19
MACKIE, KEVIN D & SHEILAA	30	13	MALEY, ERIC & SELMA L	1	29, 32, 33	MARTIN, DUSTIN P	27	24	MATTS, VICKY	10	19
	36	8, 13	MALINOSKI TRUST, LAWRENCE P & MARY F	26	31	MARTIN, EDWARD M	28	2	MATTSO LIFE ESTATE, CLARENCE O & ALICE M	26	5
MACKIE, KEVIN	30	13	MALINOSKI, WILLIAM J & JULIE E	29	9	MARTIN, ERIC J & THERESA M	3	36			
MACKIE, ROBERT & DELORES	2	16	MALINOWSKI, R F & C M	23	21	MARTIN, GUYA	33	26	MATTSO LIFE ESTATE, ETHEL M	33	15
MACLELLAN, BONNIE L	16	26	MALLEGNI, MICHAELA & CAROL M	29	36	MARTIN, JIMMIE F & CONNIE E	36	1	MATTSO LIFE ESTATE, PEGGY L	27	30
MACOMBER, ROBERT L & JANIS M	36	22	MALLOW, RICK A & PATTY	32	10	MARTIN, JOHN P & ARLENE R	38	35	MATTSO, ALFRED & MELVIN & DONALD	35	25
MACQUARRIE, SHARON L	22	26	MALLOY FAMILY TRUST, JAY MARK	16	25	MARTIN, JOHN PATRICK & ARLENE	36	1	MATTSO, BARRY L & CLAUDETTE F	33	26
MACROSTIE, CHRISTOPHER & CHRISTINE	24	13	MALYUK, KATHRINE A	28	5	MARTIN, KYLE E	27	14	MATTSO, BARRY L & RAE ANN L	33	25
MADISON, BRADLEY L	26	1	MANCINI, MICHAEL VERNON	26	4	MARTIN, MARK L	23	30	MATTSO, BARRY L	33	25, 26
MADISON, LINDA J	21	7	MANDEL, WILLIAM M	33	17	MARTIN, MATTHEW JOHN & NICOLE L	38	35	MATTSO, BRIAN S	26	5
MADRINICH, HOLLY	26	33	MANDELIN, LOIS J	22	26	MARTIN, PETER J	36	14	MATTSO, CLINTON G & ROXANNE M	35	34
MADSEN, AARON S	35	27, 28	MANITOU FALLS SANITARY DISTRICT,	26	27	MARTIN, RANDALL W & DEBRA M	27	20	MATTSO, DANIEL R & LORI A	32	10
MADSEN, ANITA E	11	14	MANLEY REVOCABLE TRUST, MEREDITH K	29	35	MARTIN, RANDALL W	21	17	MATTSO, DONALD W & JEFFREY D	34	1
MADSEN, CARL R & ANITA E	11	14	MANLEY, DAVID R & SHARON M	33	26	MARTIN, ROBERT E & RACHAEL	32	27	MATTSO, DONALD W & KAY A	21	18
MADSEN, HARRY J & KATHLEEN A	32	14, 23	MANLEY, DAVID	33	26	MARTIN, ROGER W & PEGGY S	12	24			
MADSEN, JOHN R & JENNIFER L	29	19	MANLEY, MICHAEL & JILL	31	12	MARTIN, ROY F & BONITA L	28	2	MATTSO, DONALD W	34	1
MADSEN, JUSTIN & AMBER	19	11	MANN, SARA H	4	3		34	35	MATTSO, ELLIOT	28	28
MADSEN, ROY A	25	36	MANNIK, ALFRED R	35	25	MARTIN, TERRY & SUSAN	27	21, 22	MATTSO, ERIK J	32	15
MAEDER, KEVIN K	17	18	MANNING, SUSANA	5	6	MARTIN, TERRY R & SUSAN A	21	17	MATTSO, GARY A & CARRIE A	20	6, 7
MAGARINER, DEAN & THERESA	16	30	MANOR LIFE ESTATE, ROBERT L & RUTH C	33	30		27	27	MATTSO, GARY L	29	4
MAGDZAS, DARRELL	9	21	MANOR LIFE ESTATE, WILMA C	22	29	MARTINEAU, AARON J	17	17	MATTSO, JAMES E & BARBARA K	28	3
MAGDZAS, DENNIS J & TERRI B	34	6	MANOR, RICHARD E & MICHELLE L	4	30	MARTINEAU, CHAD & TANYA	32	10	MATTSO, JAMES E	36	13
MAGDZAS, DONALD & LAURI	19	1	MANORE, RODNEY J	16	25	MARTINEAU, JERRY L	33	15	MATTSO, JOHN C & KAY M	22	4
MAGDZAS, ELIZABETH A	29	35	MANTHEI TRUST NO 2013,	3	24	MARTINI, JOHN P & DONNA M	4	5			
MAGDZAS, REBECCA S	23	13	MANTHEY, ROGER W	29	11	MARTINI, THOMAS R	32	10	MATTSO, JOHN S & ANN	32	10
MAGDZAS, RYAN M & KAITI N	28	36	MANUEL REVOCABLE TRUST, JENNIFER A	4	16, 17	MARTINSON HOLDINGS LLC,	29	2	MATTSO, LOWELL D	28	6
MAGERL, GILBERT A & MAXINE	35	20	MANUEL, ERIC L	4	17	MARTINSON, LEE	11	31	MATTSO, MARVIN N	36	13
MAGERL, KARLA	35	20	MANZ IRREVOCABLE FAMILY TRUST, CHLOE M	30	14, 24	MARTINSON, ROY D	32	7	MATTSO, MICHAEL B	34	1
MAGERL, RICHARD A & LORI A	29	3				MARTINSON, WILLIAM E & SARA J	36	26	MATTSO, MICHAEL D & ELIZABETH A	32	10
MAGGARD, JAMES A	28	18	MANZ, CORDELL H & BETH L	30	14	MARTORANO, TANYA L	28	31	MATTSO, MICHAEL J	23	17
MAGNUSON LIFE ESTATE, HERBERT & VERNA	26	33	MAPLE MEMORIAL CEMETERY ASSOCIATION,	35	23	MARTY REVOCABLE TRUST, GORDON F & EUNICE G	11	30	MATTSO, MICHELLE L	29	25
MAGNUSON LIFE ESTATE, JOHN H & SHIRLEY M	29	36	MARANATHA ACADEMY INC,	26	3	MARUA, MICHAEL JOHN & MOLLIE L	16	27	MATTSO, PAUL R	29	22
			MARAVICK, BETTY P	32	30	MARUSICH, KERRY J	23	16	MATTSO, RICHARD J	28	33
MAGNUSON, JACK A	29	36	MARCESKI, GERALD T	17	18	MASE, H E	33	17	MATTSO-MOREY CAMP INC,	7	28
MAGNUSON, JEREMY & TONYA	27	20	MARCH, JULIA	31	23	MASKE, ROBERT L & WENDY	27	18	MATUSHAK, CHAD P & KRISTI M	26	12
MAGNUSON, JOHN H & SHIRLIE M	30	14	MARCHAND, DANIEL H	4	15, 16	MASLOWSKI, BRYAN J & JACIE L	29	9	MAUDAL, DEAN	33	36
MAGNUSON, JOHN H & SHIRLIE	30	14	MARCOTTE, RONALD D	4	31	MASON, CRAIG S & EVELYN F	30	21	MAUDAL, JENNIFER	11	35
MAGNUSON, KELLY E & LINDA C	2	17	MARCUK LIFE ESTATE, ROBERT V & JANICE S	18	14	MASON, DAVID R	23	17	MAUER, MARK W	31	27
MAGNUSON, KELLY E	26	32				MASSACK, JOHN E & ROBERTA L	36	18	MAUER, TRAVIS	26	6
MAGOMOLLA, BETH G	16	36	MARDER, JOHN B	20	12	MASSIER REVOCABLE LIVING TRUST, RICHARD E & PHYLLIS E	35	2	MAUKSTAD, GORDON	11	31
MAHAN, HARRIS B & ANNA M	23	1	MAREK TRUST, LLOYD J & MARY A	23	2				MAUL, HELEN S	32	10
MAHAN, HARRIS B & ANNA	23	1, 2	MAREK, DAVID & SANDRA	26	25	MASSIER, DANIEL R & DAWN L	29	2	MAULA LIFE ESTATE, ALBERT R & AUNE J	33	29, 32
MAHER, JAMES H	20	6	MAREK, DONALD F	28	10		35	11	MAULA, JANE M	33	25
MAHOGANY MARSH CAMP, FOUNDATION	6	5	MARK, JAMES F & MARY	33	33						
MAHOGANY MARSH CAMP, PARTNERSHIP	6	5	MARKGREN, MARGARET A	34	34	MASSIER, DANIEL R & DAWN	36	5	MAURER, KEVIN J	1	29
MAHONEY TRUST AGREEMENT, CATHERINE ANN	20	8	MARKLE, GARRETT J	12	35	MASSIER, JONATHAN & KRISTAL	36	4	MAURER, TRACY M N	12	34
MAHONEY JOINT REVOCABLE TRUST, THOMAS & MARY	5	32	MARKLEY, RONALD M & VIVIAN A	32	12	MASSIER, SHANE	35	2	MAVES, RALPH D & NANCY A	26	32
			MARKON LIFE ESTATE, EDWARD & ILLIE L	27	29	MASTAW, THOMAS & SANDRA	27	3	MAVES, RALPH D	26	32, 33
MAIJALA, JOHN G & ELIZABETH A	28	11	MARKON, CARL	27	29	MASTERJOHN, DAVID R	16	26	MAY, DIANE ELINOR	37	21
MAILE, LISA	6	7	MARKON, CLYDE E	21	18	MASTERJOHN, MICHAEL A	16	14	MAY, JEANNEANE R	38	10
MAIN, MICHAEL R & JAN L	16	36	MARKON, DENNIS P	33	23	MASTRO TRUST, CAROLA	33	16	MAYALA, DEBRA K	11	9
MAINS, ALAN & KAREN M	26	19	MARKON, JEFFREY D	33	23	MATACZYNSKI, CINDY	33	10	MAYER, ROBERT A	10	16
MAINS, JASON & CHERI	26	19	MARKON, JOEL R	33	18	MATAYA, PETE	4	1	MAYHEW REVOCABLE TRUST, EDWARD H	26	1
MAINS, JASON M & CHERI L	26	19	MARKON, MARY A	33	25	MATESKI, MARK JAMES	5	1			
MAINS, LINDA D	17	17	MARKON, MATTHEW M	29	3	MATHESON, BRIAN R	20	12	MAYHEW, DEBRA J	27	6
MAKELA REVOCABLE TRUST, KENT R & JEANETTE M	29	10	MARKON, RANDALL J	35	15				MAYNARD, JOHN W & BEVERLY K	33	26
			MARKON, STEPHEN	27	29	MATHIASSEN, ANDREW R	20	14	MAYNE, JEFFREY J & SARAH A	34	34
			MARKOWSKI, JOHN N	23	23	MATHISON, EVAN J	34	31	MAYNE, SARAH A & JEFFREY J	34	34
			MARLETT, RANDALL A & SANDRA J	12	22	MATHISON, GORDON H	29	36	MAYPOLE, DONALD & MARY J	23	16
			MARLOWE, YORK & KIMBERLY	33	36	MATHISON, NEIL	17	27	MC CAIN, ALEX B & MARYANN	32	10
MAKELA, DENNIS & KENNETH	35	35	MARMORINE, BRIAN G	25	25	MATHWIG, NEIL DAVID	2	4	MC CAIN, DENNIS J	20	19
MAKELA, DENNIS K	29	15	MAROLT, ANN F	3	16, 20	MATHY CONSTRUCTION COMPANY,	11	19	MC CARTHY, KAREN M	2	8
			MAROLT, JACOB M	3	20		15	26	MC COMBER, F H	33	17
MAKELA, JAY	32	7	MAROLT, MARY JO	3	16, 20		16	12	MC CONKEY, DONALD E & LEEANN	2	31
MAKELA, MARC M	38	15	MAROLT, MICHAEL W & MARY JO	4	5		26	13, 14, 15, 28, 29	MC CREARY, WILLIAM & BONNIE K	4	10
MAKELA, RANDY L & LISA M	36	30	MAROLT, MICHAEL W	3	20		27	1	MC DANIEL, BARBARA E	28	33
MAKELA, RANDY	29	3, 10	MARQUARDT, GREGORY J	21	7		28	6, 28, 35	MC DERMOTT, ROBERT J & PEGGY	33	32
MAKELA, ROBERT S	35	34	MARQUARDT, LAURA S	23	29		29	16, 21	MC DONALD, ROSEMARIE I	15	26
MAKI AND OVEROM CHARTERED PROFIT SHARING PLAN AND TRUST,	30	31	MARQUARDT, LAURA	26	12		33	36	MC GARRY, GREGORY & NANCY J	18	33
			MARRO, JOHN J	26	32		34	31, 32	MC GILL, MICHAEL	33	15
						MATLACK, HOWARD E & K L	23	10	MC GREVVY		

OWNER INDEX

Owner Name	Pg	Sec	Owner Name	Pg	Sec	Owner Name	Pg	Sec	Owner Name	Pg	Sec
MC GREEVY, ROBERT C	4	16	MCKAY SELF-DECLARATION OF TRUST, BRENT E	4	21	MELLER, WILLIAM G & JANIS L	30	29, 32	MICHALSKI, MICHAEL J	15	25
MC GREEVY, TAMI L	4	16	MCKAY, JAMES F & DEBBIE J	31	12	MELTON, DAVID A & JENNIFER B	17	17	MICHAUD, BRIAN W	36	16
MC LISH, KAY L & MICHAEL B	16	34	MCKAY, TIMOTHY A & MARY LOU	27	36	MELTON, DAVID A	15	22, 27	MICHAUD, JEFF & SANDY	29	12
MC MAHON, GARY A	18	24	MCKEE REVOCABLE TRUST, FIONA MARY	29	34	MELTON, LEROY A & JUDY	16	32	MICHEL LIVING TRUST, IRENE	10	3, 10
MC NEIL, GERALD & LOUISE	3	24	MCKEEVER, ROGER WM & MARION A	1	34	MELTON, PATRICIA J	15	27		16	22
MC NUTT, WILLIAM D	14	6	MCKENZIE LIFE ESTATE, RODERICK G & BARBARA L	4	22	MELTON, SCOTT E	16	35	MICHELIZZI, WALTER G & PHYLLIS A	12	25
MCANDREWS QUALIFIED PERSONAL RESIDENCE TRUST, C GREGORY	23	2	MCKENZIE TRUST AGREEMENT, JOYCE A	2	24	MELTON, SUSAN M	16	35	MICHELS, KEITH	29	24, 25
			MCKENZIE, CHRISTOPHER S	34	25	MELTON, TEDDY	22	9	MICKE, MICHELE LYNN	28	9
MCBRIDE, THOMAS J	14	1	MCKENZIE, RAY	4	6	MELTZ, ROBERT M & DIANNE M	10	27	MICKELSON, ROBERT M & BONNIE J	11	12
MCBRIDE, TIMOTHY G	14	1	MCKENZIE, RODERICK G	4	22	MENCEL, CARL S & DEBBIE A	32	26	MICKEN, AMANDA M	33	20
MCCANN, CHARLES P & CAROLINE J	4	25	MCKERCHER, ANN M & MAURICE M	25	24	MENCEL, DEBBIE	32	10	MICKEN, FRANCES	34	4
MCCARTAN, JOHN J & MARGARET K	17	18	MCKERCHER, ELMER D	16	29	MENCEL, MICHAEL & ELIZABETH	28	36	MICKENDROW, EDW & LUCILLE	28	7
MCCARTHY, BRIAN R	23	12	MCKERCHER, MATTHEW D	16	29	MENDLIK, LUKE T	25	12	MICKLE, LEROY & ANNA M	28	8, 9
MCCARTHY, DAVID A	23	12	MCKERCHER, MICHAEL	16	30	MENEREY, JOHN C	37	25	MICKUS, ANDREW L & LISA M	34	27
MCCARTHY, DAVID J & AMY T	3	24				MENSING, DOUGLAS J & MELANIE R	10	17	MIDDENDORF, THOMAS J & KAREN K	4	8
MCCARTHY, MARY A	30	1				MENTON, VICKY D	16	26	MIDDLETON, DAVID G	27	28
MCCARTHY, SEAN M	4	17				MENZ, LARRY W & PATTI J	21	18	MIDDLETON, MICHAEL D & TRACY A	18	35
MCCARTY, CHARLES C & GAILA	15	20	MCKERCHER, MICHELLE M	22	9	MEREDITH, KEVIN D & JOCELYN R	26	27		33	33
MCCAUL, AMY V	12	26, 35	MCKIM, MICHAEL & SUSAN	22	21	MERIDALE, LLC,	1	27	MIDDLETON, WAYNE B	27	28
MCCLELLAN, JEFFREY P	33	27	MCKINNON, ROYCE H	32	10	MERILA, GORDON & PHYLLIS	36	16	MIDLAND SERVICES INC,	29	2, 35
MCCLELLAN, ROBERT D & SERENA A	34	25	MCKNIGHT CROSBY REVOCABLE TRUST, HARRIETT	18	13, 24, 26	MERILA, RONALD & JUDITH	29	8		30	13, 14
MCCOLLUM, JAMES S & KELLY M	20	23				MERLO, MICHAEL D	4	12	MIDWEST COMMUNICATIONS INC,	32	8
MCCONAUHNEY, JESSE R & MEGAN A	4	30	MCKONE, JAMES M & BEVERLY J	30	14	MERONEK, ROY T	4	19	MIDWEST FOREST PRODUCTS COMPANY,	21	18, 19
MCCONNELL, KALE & LAURA	32	10	MCKUSICK, MARY L	11	25	MERRILL LIFE ESTATE, AINE M	34	23	MIELKE, TERRY J	4	12
MCCONNELL, MARK L	20	14	MCLAIN, WAYNE D & SHIRLEY	1	32	MERRILL, RANDY M	34	23	MIESBAUER, DARRIN T & MARY T	28	6
			MCLEAN, MICHAEL K & HELEN M	20	12	MERRITT, DANIEL F	16	25	MIESBAUER, DONALD E	28	5
MCCORMICK, LAURA J & JOSEPH P	4	20	MCLISH, PATRICIA J	16	29, 35	MERSNICK, ALROY J & MARY J	27	3, 10	MIESBAUER, JEFFERY & TINA	28	35
MCCORMICK, PATRICK A	23	23	MCMAHON REVOCABLE TRUST,	18	28	MERTES (LIFE ESTATE), JAMES E & DOLORES M	3	23	MIESBAUER, THOMAS E	28	6
MCCORMICK, RICHARD J	17	19	MCMAHON, GARY A	18	24					30	13
MCCOSHEN, JAMES M & JULIE T	17	19	MCMILLAN, CHRISTOPHER J & SHANDRA	18	24	MERTES TRUST, DONALD C & JEANNE M	28	33		34	31
MCCOTTER, SHANE M & JOANNA	32	22	MCMILLAN, MICHAEL & KACIE	29	36	MERTES, DALE J	34	7	MIESEN, CONNIE J	10	1
MCCOY, KEVIN	29	5	MCMLLEN REVOCABLE TRUST, MITCHELL T	4	16	MERTZ, KENNETH C & PAMELA J	4	4	MIESEN, ROBERT C & CAROLA	10	1
MCCOY, LISA M	28	21	MCMINN, ROBERT S & DIANNE	34	28				MIGHTON, BENJAMIN & LYDIA	35	36
MCCRORY TRUST, JOSEPHINE R	31	13	MCNALLY, MATTHEW JAMES	4	2	MERTZ, KENNETH C	16	25	MIHALAK, AGNES	28	1
MCCULLOUGH, MICHAEL	34	28	MCNALLY, MATTHEW	4	2	MERTZ, PAMELA J	29	35		34	36
MCCUMBER, EDWARD W & JULIA J	12	31	MCNAMARA, PATRICK & SHANNON	6	6	MERTZ, TERRIANN	4	20		35	7
MCCUMBER, JAMES M & SARA A	6	6	MCNAMARA, SHANNON M	6	6	MESSENGER, JEFFREY M & LYNN M	27	20	MIHALAK, DONALD & JOANN	28	1
			MCNAMARA, SHANNON MARY	6	4	MESSER, RANDY L & DEBRA J	12	25	MIHALAK, DONALD L	34	36
MCCUMBER, KYLEANNE L	12	32	MCNAMEE, KYLE E	37	34	MESTELLE, THOMAS R & KAREN R	18	24	MIHALIK, DUANE D & LYNNE M	27	21
MCCUMBER, RICHARD E	12	32	MCNEEL REVOCABLE TRUST, JAMES J	32	30, 31	METCALFE, CATHERINE A	4	1	MIHALIK, STEVEN D & MARIA A	26	1
MCCUSKER LIFE ESTATE, ELAINE	10	27	MCNEIL 1997 REVOCABLE TRUST,	38	22, 26, 27	METCALFE, JAMES R	25	25	MIKEL, KEVIN M & SUSAN K	26	33
MCCUSKER, BRIAN J & MONDA V	21	18	MCNEIL, GERALD L	3	22	METERAUD, JON W	3	24	MIKKOLA, BERTHA E	35	25, 26, 35, 36
			MCNELIS, CHRISTOPHER & TIFFANY	19	3	METERAUD, SCOTT	34	4	MIKLE, NATHANIEL	27	10
MCCUSKER, BRIAN J	27	18	MCNERNEY, KELLY	1	12	METERAUD, TODD A & MICHELLE M	36	13	MIKROT, JR, MICHAEL I	27	12
MCCUSKER, JEFFREY T & TARAM	32	10	MCNITT, CINDY S	34	31	METRY, ROBERT J & ALESIA W	8	31	MIKROT, ANGELA	16	25
MCCUSKER, JOHN T	11	35	MCNUTT, RICHARD	26	4	METZDORF, VIRGINIA A	5	2	MIKROT, MICHAEL & JACQUELINE	27	14
MCCUSKER, MICHAEL P	10	27	MCQUARTER, AARON J	16	30	METZER, LISA	28	17	MIKROT, MICHAEL I & JACQUELYN S	27	11, 12
MCCUSKER, MORA C	9	36	MCSHANE, SHELLEY A	32	33	METZINGER, JOSEPH & MARY	21	6	MIKROT, MICHAEL I & JACQUILINE S	27	14
MCCUSKER, PETER	10	27	MCSORLEY, JASON T	15	21				MIKROT, MICHAEL I	27	1, 11, 12
MCCUSKER, SHARRON L	32	10	MEADOW CREEK FARM LLC,	10	3	METZLER, STEVEN R & LYNN K	27	31	MIKROT, RICHARD & TERRI	27	11, 12
MCCUSKEY, ANGELA J	20	7	MEAGHER, JAMIE M	34	15	MEYER JR LLC, CHARLEY J	16	26	MIKROT, THOMAS I	28	6
MCCUSKEY, DOUGLAS E & CHERYL L	16	23	MEALS, JOSEPH	30	7	MEYER REVOCABLE TRUST, RAY F	37	36	MIKROT, TINA M	28	7
MCCUSKEY, MARTIN R	20	7	MEARS, NORMAN P & ROBIN K	4	9					34	31
MCCUSKEY, MARTIN	19	1	MEASNER, DENNIS R	2	16	MEYER TRUST, CARLETON C	30	26, 27	MIKULAY, PATRICE A	16	25
MCCUSKEY, SEAN E & JENNA R	16	23	MECKLENBURG, CURTIS J	34	12	MEYER TRUST, RAY F	38	31	MIKULICH, MICHAEL J & MARY M	9	16
MCDERMOTT, CHARLES L & PATRICIA A	3	24, 26	MECKLIN, JAMES D & DIANE L	4	31	MEYER, CHARLEY J	16	24		27	19
MCDERMOTT, CHARLES L	3	24	MECKLIN, JAMES D & DIANNE L	4	31	MEYER, DAVID D & BRENDA J	29	34	MILBRANDT, THOMAS N	5	12
MCDERMOTT, JOHN & DOROTHY	4	2	MEDDAUGH, EDWARD MICHAEL EARL	27	29	MEYER, DAVID	33	17	MILCHESKY, JAMES R	26	14
MCDONALD LIFE ESTATE, HUGH C & KATHLEEN	14	6				MEYER, DOREEN J	3	25	MILCHESKY, MICHAEL T & KRISTEN A	20	8
			MEDVED, DEREK M	31	8	MEYER, GRACE V	11	26	MILCHESKY, SHIRLEY A	28	14
MCDONALD LIFE ESTATE, VIRGINIA I	23	21	MEGA, ROSE MARIE D	20	14	MEYER, JACQUELINE L	29	36	MILCHESKY, THOMAS E & SHIRLEY A	17	18
MCDONALD, KATHLEEN L	14	6	MEIER, CHRISTIAN B & TAMMY L	4	9	MEYER, JAMES M	16	24		28	14
MCDONALD, LARRY J	9	24	MEIER, CORY F & PATRICIA M	23	9	MEYER, JEAN ANDERSON & CHARLEY	16	20	MILFAJT, MARILYN P	19	10
MCDONALD, LAURA M	32	10	MEIER, DANIEL F	11	16, 17	MEYER, JOHN D	7	33	MILINKOVICH, GEORGE	31	12
MCDONALD, STEPHEN P & KARI J	3	25	MEIER, HAROLD S & PAULETTE M	32	26	MEYER, KRISTIE L	35	34	MILINKOVICH, LARRY	31	12
MCDONALD, STEVEN	20	12	MEIER, HAROLD S & PAULETTE M	32	26	MEYER, LEROY E & DEANNA M	5	14	MILINKOVICH, RICHARD A & RAMONA G	26	33
MCDONOUGH, BRIAN E & JO ANN	34	26	MEIER, HAROLD S	32	25	MEYER, LLOYD	22	23	MILITZER, WALTER W & DOROTHY M	5	1
MCDONOUGH, GRANT	25	9	MEIER, PETER B & CATHERINE M	5	22, 27	MEYER, MICHAEL J & KRISTINE L	5	14	MILLER & JOANNE E MERRIFIELD REVOCABLE LIVING TRUST, RALPH	1	32
MCDOWELL, DANNY L	4	31	MEIER, THOMAS G & NANCY D	16	35	MEYER, PATRICK K & ANNE M	27	30		16	29
MCDOWELL, DANNY LEE & LYNN MARIE	4	31	MEILLIER, TERESA B	11	28	MEYER, PAUL L	4	1	MILLER BERGER, SHERYL J	6	7
MC FADDEN, MARY M	12	31	MEINEN, KEVIN G	10	6	MEYER, TERRANCE L	27	30	MILLER FAMILY TRUST, T K	21	15
MCFAUL FAMILY TRUST,	16	36	MEINEN, MARK J & COLLEEN M	4	6	MEYER, TIMOTHY D & SANDRA L	5	2	MILLER LIFE ESTATE, ALBERT C & BARBARA L	29	1
MCFAUL, DANIEL T & DONNA	12	15	MEINING, JOHN & VICTORIA	31	12	MEYERS, BRUCE D	28	21		36	30, 36
MC GEE, DONALD D & NORMA P	1	13	MEISSNER, BRIAN R	4	31	MEYERS, DARIN L & DAWN E	4	16	MILLER REVOCABLE LIVING TRUST, ROBERT C & DONNA M		
MC GILL FAMILY TRUST,	29	36	MEISSNER, HEATHER L	4	31	MEYERS, DIRK T & MICHELE A	12	27			
MC GILL, BRIDGET A	5	2	MEISSNER, RICHARD A & RENEE A	4	31	MEYERS, DOUGLAS R & CINDY L	4	31			
MC GILLIS, EUGENE G	29	35	MEISSNER, TODD M & MARALEE S	4	31	MEYERS, DUSTIN T	21	15			
MC GILLVREY, ALLEN D & TERRI L	11	25	MEITZNER, EMIL E	15	16, 21	MEYERS, JAMES A	20	14	MILLER, ALBERT C & BARBARA L	21	22
MCGINLEY, PAUL M & JERYL L	12	25, 36							MILLER, ALICE C	35	24
MC GINNESS, JOSEPH R & ROCHELLE A	3	25	MEITZNER, GEORGE D	16	33					36	19
MC GINNIS, JOHN R	4	21	MEITZNER, KARL F	16	34	MEYERS, STEVEN J & CATHERINE M	12	25	MILLER, ALICE I	32	7
MCGRATH, JOHN	2	22	MEITZNER, LOUISE A	16	25	MEYERS, WILLIAM E & LUCINDA J	12	33	MILLER, ALVIN C	22	2
MCGRATH, KEVIN E & JANET L	16	26	MEITZNER, LUTHER J	16	33	MEYETT, JOHN P	17	32	MILLER, ANTHONY P	33	25
MCGRATH, MAUREEN A	29	36	MELANDER, KEVIN K	20	11	MEYSMAN, CATHRINE L	31	12	MILLER, ARTHUR J & KIM M	8	20
MCGRATH, PHILLIP C	29	36	MELCHER, JOHN P & STACY M	27	24				MILLER, BRUCE M	29	35
MCGRATH, THOMAS & CARA	34	13	MELDE, KYLE D & ALLISON L	23	1	MEYSMAN, GARY N & LINDA M	26	15	MILLER, CARL & SUSAN	35	30
MCGRATH, THOMAS P & LAURIE A	23	10	MELIN, JOHN H & DANIELLE L	22	4	MEYSMAN, KENNETH J	35	21	MILLER, CATHERINE B	38	25
			MELLAND, BENJAMIN J & CAMILLA M	17	28	MEYSMAN, RAYMOND	32	10	MILLER, CHELSEY RAE	32	31
			MELLAND, BENJAMIN	4	30	MICHAEL, ALLEN W	13	12	MILLER, CINDY	18	24
MCGRAW, MARY ANN	32	34	MELLER, JOHN A & CHERYL J	22	26	MICHAELSON, MICHAEL D & AUDREY	2	6	MILLER, DANIEL J	34	18
MC GUIRE, JEFFREY H	29	34	MELLER, JOHN A	22	20	MICHAELSON, TED	15	26	MILLER, FRANCIS & LILLIAN J	36	17
MCILQUHAM, CARL J & BARBARA A	17	35	MELLER, JOSEPH M & MARY G	16	10, 14	MICHAL, MILDRED M	16	25	MILLER, JAMES A	14	13
MCILQUHAM, MICHAEL R & BRENDA	9	35	MELLER, JOSEPH M & MARY	22	26	MICHALEK REVOCABLE TRUST, ROBERT C	5	27, 34	MILLER, JEFFERY A & LUZ ANGELA	23	30
MCILRATH, JOSHUA E & SAMANTHA J	16	24	MELLER, LAURIE E	35	18	MICHALEK, THOMAS R	5	27	MILLER, JOANNE M	8	33
MCINTOSH, JUSTIN B	34	33	MELLER, MICHAEL J & ALY								

OWNER INDEX

Owner_Name	Pg	Sec	Owner_Name	Pg	Sec	Owner_Name	Pg	Sec	Owner_Name	Pg	Sec
MILLER, KATHRYN	30	31	MOEN, KIMBERLY D	26	22	MORETTO, JULIO & LENA	32	7	MURPHY, JOHN A & SANDY K	29	9
MILLER, KENNETH E & MARY E	21	22	MOEN, KIRBY D	19	3	MORETTO, LENA	31	34	MURPHY, JOHN J	32	14
MILLER, KENNETH H	26	9	MOEN, LEONARD C & ROSE	19	11	MOREY, DANIEL J	23	13	MURPHY, MARILYN M	30	14
MILLER, KENNETH W & REBECCA A	29	32	MOEN, LEONARD	19	11	MORGAN TRUST,	20	12	MURPHY, PATRICK A & ANGELA J	28	29
MILLER, KEVIN L	19	33	MOEN, RAYMOND C & PHYLLIS M	25	25	MORGAN, ARTHUR L & GRACIE	33	15	MURRAY, DAVID J & CINDY M	13	1
MILLER, MARK H & SANDRA K	29	17	MOEN, ROBERT & JOANNE	19	3	MORGAN, ARTHUR L	33	23, 26, 33	MURRAY, ERIN K	21	14
MILLER, MATTHEW D	29	35	MOEN, RONALD J & LINDA L	26	10	MORGAN, JULIA A	33	33	MURRAY, JAMES W & KIMBERLY J	3	26
	37	34	MOEN, STEPHEN	33	34	MORGAN, LAWRENCE C & CYNTHIA M	16	25	MURRAY, JEFFREY D & LORI J	20	7
MILLER, MICHAEL & CINDY	33	25	MOEN, STEVEN C	29	36	MORGAN, WILLIAM F	11	28	MURRAY, JOHN N	12	30
MILLER, MICHAEL C & CHERI R	20	3	MOERKE, BENJAMIN H	16	28	MORIS, WILLIAM E & LYNN R	16	36	MURRAY, MICHAEL R & NANCY J	29	35
	27	28	MOEY, RANDY & SHERYL	5	6	MORISSETT, CLINT I	31	13	MURRAY, ROBERT W & MARY J	3	25
	27	30	MOFFETT, CHARLES H	25	21	MORISSETT, JAMES A	28	8	MURRAY, STEVEN G & SUSAN R	12	30
MILLER, MICHAEL F	16	22	MOGENSEN, JOAN M	29	35	MORITZ, ROBERT F & LORETTA J	22	16	MURRAY, TRACEY A & MARY K	26	24
MILLER, MICHAEL J & DANIELLE J	16	24	MOGHUL, BASHIR A	21	15	MORK, EARL A	4	5	MURRAY, TRACEY	36	16
MILLER, MICHELLE ANN	28	16	MOHN, GERALD L	33	26	MORK, JAY E & SUSAN A	4	36	MUSCH, BEAU & ELIZABETH	21	1
MILLER, NATALIE C	29	36	MOHR REVOCABLE LIVING TRUST, EDWARD W	22	22	MORK, WAYNE C	17	2	MUSCH, CADE & BETH	14	6
	29	27				MORK, WAYNE C, NEAL C & EARL A	17	2	MUSCH, JEFFREY L & NAOMI	21	9
MILLER, OTTO A & LUCILLE S	27	10	MOHR, GEORGE	16	35	MORLEY, STEVEN M & SUSAN D	29	31	MUSCH, QUINN R & BRANDI L	4	2
MILLER, RANDALL T & SUSANNA M	32	10	MOHR, JACK H	29	25	MORLEY, STEVEN M & SUSAN Y	4	7	MUSCH, RANDI	25	21
MILLER, ROBERT C & KARI A	28	21	MOHR, MARK O & PAM J	35	27		28	15	MUSCH, STACY M	25	21
MILLER, ROSE	22	2	MOHR, MICHAEL W & DIANA L	27	28	MORNEAU, JOHN	12	26	MUSIAL, MAXWELL	27	30
MILLER, RYAN	35	14	MOHR, ZACHARY M	25	26	MORONEY, BRADY J & SANDRA R	5	29	MUSSMAN, GREGORY A & JANELL L	30	6
MILLER, SAMUEL E & KIMBERLY S	9	23	MOHS, KATHERINE L	16	26	MORONEY, PATRICK F & JACQUELINE A	22	1	MUTSCH, THOMAS R & JAMIE M	26	35
MILLER, SCOTT M & JENNIFER L	32	31	MOISESKU, ELLIE	33	7	MORRIS, JAMES E	28	22	MUTTONEN, ROBERT W	36	25
MILLER, WENDY L	20	18	MOLAMPHY REVOCABLE TRUST, JOHN L	1	10	MORRIS, MARTIN D	34	35	MUTTONEN, SHARON	23	3
MILLETT, MICHAEL F & MARJORIE J	28	5	MOLDENHAUER, PAUL M	21	22	MORRIS, MERLE C & GLORIA	30	6	MY BUILDING ACCOUNT LLC,	3	24
	33	26	MOLINA, BRANDON J & GRETCHEN A	23	21	MORRIS, THOMAS M & MELISSA M	20	7	MYER, DALE J & JEANNE C	32	15
MILLETT, MICHAEL F	28	5	MOLLER, DANIEL & ROCHELLE	29	18	MORRIS, WILLIAM E & MARGARET A	9	35	MYERS, CODY	14	6
MILLIKEN, BRIAN	34	32	MOLLER, DAVID & TERI	4	2	MORRISON, SCOTT R & ERIN R	4	5	MYERS, DEAN C & LYNN L	29	36
MILLIKEN, MICHAEL J & PATTY JO	13	3, 10	MOLLER, DAVID P & LINDA L	28	22	MORRISSEY, LAURA L	12	24	MYERS, JOHN W & ANGELA R	33	26
MILLINGTON, GINA M & JEFFRY P	36	30	MOLLER, DAVID P & LYNDIA L	23	10	MORRISSEY, MICHAEL J & DEBRA L	35	15	MYERS, JULIE ANNE	21	18
MILROY, NICHOLAS J & JULIE A	33	36	MOLLER, JARED M	28	16	MORSE TRUST AGREEMENT, DONALD B	23	2	MYERS, SCOTT E & ROMA A	32	10
MILROY, NICHOLAS J	31	33	MOLLER, JILL Y	29	27	MORTENSEN, CHARLES P	20	13	MYERS, SUSAN E	11	25
MILROY, NICK	33	32	MOLLER, STEPHEN E	29	30	MORTON, MARY K & RICHARD F	34	5	MYHRE, JULIE ANN	36	36
MILTON, KRAIG A	14	2	MOLLNER TRUST, REINHARDT I & LOIS M	5	1	MOSELEY, PAMELA R	33	27	MYSICKA, JOSEPH L & SHARON J	14	1
MINAHAN JOINT REVOCABLE TRUST, DEANE & KAY	3	25	MOLNER, ERIC	21	15	MOSELLE, GENE D & ROBERTA A	26	34	MYSICKA, THOMAS A & PAMELAA	10	27
	32	25	MOLTER, JAMES W & LAURAL	35	9	MOSENTINE, PAUL A	16	25			
			MOMONT, MICHAEL C	16	36	MOSER, WILLIAM H & IRENE M	17	29	N		
MINAHAN, NANCY M	27	10	MONBERG, GARY A	18	14	MOSIER, KEVIN M	32	15	NACK, DARYL F	16	24
MINER, JERRY L & STACEY A	26	25	MONCEL, KIMBERLY R	33	25	MOSS, ANDREW G & NORA A	24	6	NAEGELI, CAROL GRAMS & SANDRA	17	17
MINER, THOMAS	20	12	MONETTE, ROBERT K	22	2, 11	MOSS, CHAD & TINA	23	4	NAGEL, ALLEN G & DOROTHY M	35	30
MINI, DANIEL M & ANN M	23	9	MONIOT, EDWARD A & CAROLL	29	11	MOSS, HERBERT V	23	5	NAGLE, DOUGLAS A & PATRICIA C	16	36
MINIX, DAVID L	29	32	MONIOT, MARK E & LEAH C	29	11	MOSS, MARTIN WALTER KOENEN	30	31	NAJJAR, JANICE R	21	18
MINTER, GARY M	26	16	MONSON, ANN M	4	19	MOSS, MISTY R	23	16	NAMASTE, JEROME G & COLLEEN A	22	36
MIREAU, TERRY A	2	16	MONSON, DENNIS C & DIANE B	27	36	MOSS, STEVEN C	23	4	NANCE, MICHAEL T & LINDA R	35	6
MISCHKE, SHANE & MELANIE	29	6	MONSON, TODD & MICHELLE	22	21	MOSS, SUSAN A	22	22	NAPP, JOHN & HEATHER	34	26
MISCHKE, SHANE R & MELANIE R	29	9	MONTANO, JOSEPH C & JODI L	32	10	MOSS, WALT	23	1	NARDI, NANCIANNE	30	29
MISHLER, DUSTIN M	33	9	MONTAVON, DOUGLAS J & RHONDA L	35	23	MOSS, WALTER J & ANGELINE M	24	6, 18	NASH, MARK & SUE	35	19
MISSINE, ALVIN R & MARJORIE	27	2	MONTEITH REV LIVING TRST, ARLENE L	13	1		29	35	NASH, MARK S & SUZANNE L	35	19
MISSINE, ANNE E	29	34	MONTGOMERY, LYLE A	29	6		30	29, 30, 31	NASH, WILLIAM C & NANCY L	16	23
MISSINNE LIFE ESTATE, AUDREY H	34	31	MONTPETIT TRUST, JOHN L & KELLY M	2	18, 19	MOSS, WALTER J	22	10	NASON, PETER H & LYNNE	16	25
MISSINNE, AUDREY H	34	32	MOON, JONATHAN W	12	25		23	4	NASON, PETER H	16	25
MISSINNE, MARY SUE	27	28	MOON, PATRICK J	12	26		24	6, 7, 18	NASVALL, DUANE H & JUDY L	30	13
MISSION COVENANT CHURCH,	29	6	MOON, WILLIAM H & GEMMA	28	11		29	34, 36	NATIONAL BANK OF COMMERCE,	16	25
MISTEK, JOHN A	23	13	MOORE FAMILY TRUST, P AND D	38	15	MOSSBERGER, TYLER G	33	30		29	6
	24	18	MOORE, DANIEL	7	36	MOSSER, DONN GORDON & NINA MARIE	24	3	NATIONAL PARK SERVICE,	2	13, 24, 27, 28, 33
	21	22	MOORE, DEAN K	28	11, 22	MOTHER'S KITCHEN,	29	6		3	17, 18
MISTER RENTAL LLC,	34	27, 34	MOORE, H GREGORY	29	35	MOTHES, RUDOLF & RUTH	2	9		9	34, 35, 36
MISTHAVEN LLC,	16	29	MOORE, JAMES N & BARBARA A	27	23	MOTIS, JULIANNE MARIE	3	24		16	12
MISUNAS, LEONARD R & DIANA M	9	14	MOORE, JAMES R & TERRY	18	14	MOTL, DEBORAH A	20	5, 8	NATVIK, JAMES D	19	19
MITCHELL, DAN	18	35	MOORE, JEFFREY M	28	1	MOULTON, STEVEN A & OKPAE	15	25	NATVIK, JANICE M	19	19
MITCHELL, DANIEL B & SHARON A	9	14	MOORE, JERALD A	33	22	MOUW, REBECCA A	5	32	NAULT, DAVID E & SUMMER D	32	34
MITCHELL, GARY J & DIANE M	4	7	MOORE, JON T	27	34	MOWBRAY, TIMOTHY & SUSAN D	17	19	NAULT, JANE K & NAP D	19	12
MITCHELL, GREGORY A & HEATHER E	11	31	MOORE, JONI K	18	13	MOWERS, TRENT ALLEN	34	34	NAULT, JOSEPH & SHARON A	26	32
MITCHELL, JAMES S	8	30	MOORE, KIMBERLY A	26	29	MOYER, JAMES E & BARBARA L	34	3	NAULT, KATHRYN A	35	16
MITCHELL, JAN P	27	23	MOORE, LAURA HELEN	36	21	MOYER, JAMES E	34	3	NAULT, NAP D & SHELLY	19	9
MITCHELL, MARK E	23	30	MOORE, LINDA S	35	20	MOYER, KARI	10	12	NAULT, NAPP & JANE K	19	12
MITCHELL, ROBERT R	24	10	MOORE, MICHAEL D & ROBIN M	20	18	MOYER, THOMAS R	12	20, 33	NAULT, SHELLY A	19	9, 10
MIXTER JOINT REVOCABLE TRUST, ROGER C & SUZANNE M FOX	16	26	MOORE, MICHAEL M	16	24	MOYER, WILLIAM H	11	25	NAULT, THERESA	19	3
	23	1	MOORE, PATRICK J & HEATHER M	30	26	MSM OF SOUTH RANGE LLC,	27	22	NAUMANN, LEO A & SHARON M	29	5
MIZIA, CHARLES A	4	31	MOORE, ROBERT J	34	32	MUCHA, JOHN S & BONNIE S	17	17	NAUMANN, RICHARD L & NANCY R	27	9
MIZINSKI TRUST, JOHN S	29	5	MOORE, ROGER D & KIMBERLY L	26	4	MUD CREEK BUCK COMPANY LLC,	25	18	NAUTH, BRUCE M & LYNN P	12	25
MIZNER, ROSALIE	3	23	MOORE, RUSSELL & SARA	33	23	MUEHLEMEYER IRREVOCABLE TRUST AGREEMENT, JEANNETTE L	24	10	NAVARRO, NICHOLAS E & RENA C	29	36
MKR PROPERTIES LLP,	25	11	MOOTS, JOHN & MARINA	33	27				NDK LAND LLC,	29	26
MLODOZYNIC, JAMES	4	36	MORALEZ, DEBORAH A	25	11, 14	MUEHLHAUSEN, ROBERT A & NANCY K	29	36	NEAL, TINA KOHN	4	8
MLSNA, TIM R	5	31	MORAN, MARK D	28	8	MUELLER, DUSTIN M & DALLAS M	16	35	NEAMAN, MARK H & HEIDI L	29	36
	24	7	MORAN, MARK T & MARY B	26	13	MUELLER, HAROLD	12	26	NEAR, JAMES	27	30
MOATS, HARRY V & LAURA B	8	13	MORAN, MICHAEL A & BARBARA J	20	6	MUELLER, JAMES L	27	23	NEEDHAM, MICHAEL S & BARBARA K	28	14
MOBERG, JEFFREY R & ERIC C	32	10	MORAVEC, RICHARD C & VERNELL M	4	28	MUHAMMAD, THEODORE & LILA R	27	35	NEEDHAM, TRAVIS A & ANGELA R	34	33
MOCK, MICHAEL J & CATHLYNN M	32	11	MOREAU, JASON L & ANDREA L	32	10	MULLEN, CARLTON	33	27	NEESE, PAULA M	28	5
MODEEN LIFE ESTATE, ARTHUR E & JEANNETTE E	26	23		35	3	MULLENS, CHARLIE & LINDA J	29	11	NELMARK, DAVID J	22	29
MODEN, DAVID & AMY	23	10	MOREAU, LEONARD & CYNTHIA	29	36	MULLER, DOUGLAS J & GERALDINE	16	27	NELSEN, LANCE & KATHLEEN	27	35
MODER, BRUCE P & CHERYLA	32	7	MOREAU, LEONARD D & CYNTHIA K	29	8	MULLIKIN, MARVIN L	6	18	NELSEN, LOREN D & MELISSA J	21	2
MOE, JOHN E	5	12		36	5	MULLIKIN, STEVEN M & MARY S	11	33	NELSEN, TIFFANY K	29	36
MOE, KIM P & KIMBERLY A	26	12	MOREAU, LEONARD D	38	33	MULLVAIN, RICHARD D	4	13	NELSON, JOSEPH D	30	12
MOE, STEPHEN V & EMILY M	27	27	MORELAND, BRODY A & MEGAN M	29	25	MULLVAIN, THOMAS M & MARY ANNE	4	13	NELSON LIFE ESTATE, VIRGIL G & MARILYN C	35	31
MOE, THOMAS A & LISA L	26	10	MORELAND, BRUCE J & PATRICIA A	30	31	MUNGER, DAVID J & DIANE L	34	33			
MOEN LIFE ESTATE, PHYLLIS M	32	15	MORELAND, DANE	29	25	MUNICH, CHARLES J & JULIANNE J	21	8	NELSON OIL ENTERPRISES LLC,	29	6
MOEN, BRADLEY M & DARCY R	32	7	MORELAND, KEITH & NANCY	30	14	MUNICH, JOHN C & PATRICIA A	28	9	NELSON REVOCABLE TRUST, MARTIN N & TRISHA M	34	33
MOEN, CRISTOPHER J	26	31	MORELAND, KEITH E & NANCY M	30	14	MUNRO INCOME TRUST,	17	19			
MOEN, DAWN M	16	30	MORELAND, SCOTT B & PEGGY S	29	25, 36	MUNSON, JANET A	11	14	NELSON TRUST, JAMES M & CATHLEEN J	20	12
MOEN, GARY A & MELINDA M	19	11	MORELAND, SCOTT B	23	6	MUNZ, TAMARA A	6	12		26	12
MOEN, JOSEPH & SHELLY	25	35	MOREN, SUSAN	38	18	MURPHY, DAVID A & LINDA J	28	17	NELSON TRUST, JEROME D	12	6
MOEN, JOSEPH A	19	1	MORETTO LIFE ESTATE, IRENE V	25	11	MURPHY, ERIN E	16	25	NELSON, AMBER E	14	7
MOEN, KENNETH W & PEGGY A	19	1	MORETTO, CATHY S	25	11	MURPHY, JOAN M	35	15	NELSON, ANDREW & KATHLEEN M	31	34
									NELSON, ANDREW P	34	36

OWNER INDEX

Owner_Name	Pg	Sec	Owner_Name	Pg	Sec	Owner_Name	Pg	Sec	Owner_Name	Pg	Sec
NELSON, ANTHONY R	7	32	NELSON, TROY A	26	1	NIEBUHR, WILLIAM E	12	36	NORTH BAY REAL ESTATE LLC,	30	14
NELSON, BRADLEY E & TERRI L	23	26	NELSON, VIRGIL G & MARILYN C	29	6	NIEDER, KLAUS & KIMBERLY	30	14	NORTH BOUNDARY ENTERPRISES LLC,	16	26
NELSON, BRENDA S	21	14	NELSON, VIRGIL G & MARILYN	34	36	NIEDER, KLAUS GM & KIMBERLY D	30	13	NORTH COUNTRY HOLDINGS LLC,	25	14
NELSON, BRIAN L	29	4	NELSON, VIRGIL G	35	31	NIEDER, MACY CE	30	14	NORTH COUNTRY LUMBER CO INC,	22	13
NELSON, BRUCE W & COLLEEN O	34	32	NELSON, VIVIAN	33	17	NIELSEN, IVAN SCOTT & LUCY M	20	13	NORTH HOUSING INC,	5	6
NELSON, BYRON A & SHARON E	23	16	NELSON, WARREN V & JUDITH A	29	36		21	18	NORTH STAR CABIN LLC, WHEELER	11	30
NELSON, CARL BRYAN & EVELYN M	28	21	NELSON, WAYNE L & SHARON L	23	2	NIELSEN, JENNIFER L	27	9	SWEENEY		
NELSON, CHRISTOPHER W	35	34	NELSON, WILLIAM B & CAROL C	16	34	NIELSON, JOAN K	21	15	NORTH WOODS CABINS LLC,	16	25
NELSON, CLAUDIA J	33	25	NELSON, WILLIAM B	16	35	NIEMI, GARY G & PAULINE L	32	26	NORTH WOODS COMMUNITY, CHURCH	16	14
NELSON, CRAIG A & MARY J	11	25	NELSON, WILLIAM C & POLLY R	20	19	NIEMI, PETER D	29	2, 3	NORTH WOODS TRUST,	17	31
NELSON, CRAIG J	35	19	NELSON, WILLIAM C & POLLY	32	10	NIEMUTH, AARON R & REBECCA K	22	25	NORTH, JEFFREY S & NATALIE	4	32
NELSON, DANNY C & LUCY M	33	15, 22	NELSON, WILLIAM D	33	22	NIKSTAD, GERALD O	25	33	NORTHERN HORIZON LLP,	26	21
NELSON, DARRELL L & CINDY L	29	8	NELSON, WILLIAM ERICH	32	10	NIKSTAD, RICHARD A & BONNIE J	25	36		32	10
			NELSON, WILLIAM O & CAROL	27	34	NIMTZ, THOMAS L	25	28	NORTHERN NATURAL GAS CO,	32	9
NELSON, DAVID M	29	27	NELSON, WINNOKA G	4	31	NINDORF, DONALD F & JANET M	12	5, 6	NORTHERN PINE GIRL SCOUT CAMP INC,	5	26
NELSON, DEAN B & ELIZABETH	32	22	NEMER, ELI J & ANNE TORREY	12	25		32	26	NORTHERN PINES HOLDINGS LLC,	23	12
NELSON, DEBBIE	4	36	NEMO, SAMUEL	33	17	NINDORF, JON H	32	14	NORTHERN POWER COMPANY,	31	13, 19, 20, 21, 22, 23, 24
NELSON, DIANNE M	14	1	NESJA, BARRY S	18	26	NINDORF, JULIE A & RICKY L	20	6		32	8, 9, 17, 18
NELSON, DONNA J	29	4	NESLEY, DEAN F & MARCIA L	4	21	NINDORF, RAYMOND E	19	10	NORTHERN PROPERTIES GROUP LLC,	26	20
NELSON, DOUGLAS A & NANCY J	26	36	NESS TRUST, NORMA	23	16	NINDORF, RONALD E	19	3		32	10
NELSON, DOUGLAS S & SHARON R	34	1	NESS, DUANE A & GLENDA R	29	32	NINEDORF, KIMBERLY G	25	32		26	20
NELSON, DUSTIN & ASHLEY	16	36	NESTRUD, KEVIN F	26	35	NISHI, MARILYN KAY	17	22		34	12
NELSON, DUSTIN A & ASHLEY A	22	36	NESTRUD, LORI B	26	21	NISKA, DAVID A	27	9	NORTHERN REFLECTIONS LLC,	29	36
NELSON, ERIK E & ROBERT W	37	34	NETHERY, GREG & BRENDA	23	29	NISSISSHIN LODGE HOLDING COMPANY, LLC,	24	3	NORTHERN RESIDENCE LLC,	28	34
NELSON, ERIK E & WENDY M	34	19	NETTESTAD, TANNER WADE	27	9	NISSISSHIN LODGE HOLDING, COMPANY LLC	30	34	NORTHWEST WISCONSIN COMMUNITY SERVICES AGENCY INC,	31	12
NELSON, EVAN R	33	9	NEUBAUER CABIN TRUST,	4	17				NORTHWEST WISCONSIN COMMUNITY SERVICES AGENCY,	31	12
NELSON, GARY E & THERESAA	19	31	NEUBAUER LIFE ESTATE, LESLIE H & PHYLLIS A	36	21	NKE PROPERTIES LLC,	23	2	NORTHWIND PROPERTIES OF SUPERIOR, LLC,	32	10
NELSON, GARY L & PATRICIA L	35	23				NOBLE, DONALD J & VICKI L	33	25			
NELSON, GARY T	17	29	NEUBAUER, ADAM B	33	13	NOBLE, JOHN L	22	4	NORWOOD ACRES INC,	23	4
NELSON, GEORGE	35	19	NEUBAUER, DAVID M	4	16	NOBLE, STEVEN O & CONNIE S	20	12	NOSKOWIAK, PAUL R & AMANDA C	30	14
NELSON, GLEN A	12	26	NEUBAUER, ROBERT & CHERYL	4	17	NOBLE, STEVEN O	25	12	NOVACK, ANN MARIE	3	26
NELSON, GREGORY P & SARAH L	29	6	NEUBAUER, ROBERT D & CHERYL M	4	16	NOBLE, THOMAS & JOAN A	17	17	NOVACK, GLEN P	3	26
			NEUBAUER, ROBERT F & DEBORAH L	5	11	NOFFKE REVOCABLE LIVING TRUST, ROY A & JANE E	36	15	NOVACK, JOSEPH & BARBARA	29	35
NELSON, IAN R	32	22	NEUBAUER, THOMAS & LINDA S	5	12				NOVACK, ROBERT & MARILYN J BUCH-	3	26
NELSON, JAMES G & DEBORAH J	11	2	NEUBAUER, THOMAS J & LINDA S	4	6	NOGLE, LANE W	16	35	NOVAK, GEORGE D & SANDRA A	31	12
NELSON, JARED W & TANYA S	35	36	NEUBAUER, THOMAS L & TRACY L	22	1	NOGLE, SCOT J	11	18	NOVITZKE, DEAN & LYNDA	36	25
NELSON, JASON A & TERESA R	35	33	NEUMANN, DEAN W & TERRI M	17	32	NOGOWSKI, RICHARD P	12	33	NOVOTNY, JAMES J & JOAN URBANIAK	12	32
NELSON, JASON ADAM & TERESA R	35	33	NEUMANN, PAUL G & FLOANNE V	28	14	NOLAN, DENNIS R & MARGARET	16	35	NOVOTNY, JOAN URBANIAK	12	32
NELSON, JEREMIAH D & AMY C	18	33	NEUMANN, SHAWN W & SHAWN M	2	10	NOLAN, ELEANOR KRISTINE	2	6	NOWAK, TIMOTHY K & KATHLEEN M	22	26
NELSON, JOAN T	16	13	NEUMANN, SHAWN W	2	10	NOLAN, SEAN	26	21	NOYES, MARY E	32	10
NELSON, JOHN & JANICE	28	28	NEUSTETER REVOCABLE TRUST,	29	35	NOLAN, TRAVIS R & DAISHA N	29	25	NUNENKE, KENNETH L & KATHY L	11	35
NELSON, JOHN P & JANICE M	28	28, 32	NEVA, RYAN M & AMBER M	22	19	NOLEN, TED J & ANN M	1	4	NUGENT, WILLIAM G	6	7
NELSON, JOHN W	31	34	NEVE, GREGORY L & DEBRA M	29	34	NOLL REVOCABLE TRUST, JAMES L & SANDRA O	18	14	NUMMI, DALE H & SHARON L	34	22
NELSON, JOSEPH & EMILY	36	8	NEVE, MEGGAN A	34	5				NURKKALA TRUST, PAUL HENRY & JUDITH MARY	21	7
NELSON, KIMBERLY L	16	2	NEVIN REVOCABLE LIVING TRUST,	28	13	NOLLET LIFE ESTATE, THOMAS G & NANCY R	34	28			
			NEVIN, JEFFERY E	29	19				NUSBAUM, KENT L	29	9
NELSON, LAURA L	2	15	NEVIN, JESSICA E	29	1	NOLLET, BRANDON M & ANN S	14	8	NUSBAUM, PAUL C	16	25
NELSON, LEON P & ROBYN D	16	34	NEVIN, JOSEPH D	35	25	NOLLET, BYRON & MANDI J	22	12	NUSSBAUM, CARRIE L	17	18
NELSON, LINDA M	32	10	NEVIN, LARRY T & KARLA J	12	33	NOLLET, BYRON T & MANDI J	22	12	NUTT LIFE ESTATE, ERNEST G & JOSEPHINE E	25	10
NELSON, LLOYD D	11	20	NEVIN, MICHAEL D & KAREN A	35	32	NOLLET, CHRISTOPHER J	34	7	NUTT, GEORGE W & LORI A	25	11
NELSON, LYNDON K & DELORES	4	31	NEVIN, TIMOTHY H & DARLENE	29	4, 6	NOLLET, GERALD A & BETTE A	34	8	NUTTER, FORREST J & JEANNE H	12	33
NELSON, MARK R & TAMI L	26	30	NEVINS, MARY L & PATRICK	30	26	NOLLET, JASON L	33	12	NUTTER, JASON J & AMY E	27	23
NELSON, MARK W & KRISTA M	29	25, 35	NEW DIRECTION IRA INC FBO DANIEL B TSCHIDA IRA,	4	30	NOLLET, MARK S & LORIA	33	22	NUTTER, MILLIE	27	23
NELSON, MICHAEL & CAROLA	27	35				NOLLET, THOMAS G & NANCY R	29	5	NUTTER, WILLIAM L & EVELYN M	34	7
NELSON, MICHAEL H	32	10	NEW DIRECTION IRA INC FBO DAVID WOLDEN IRA,	23	24	NOLTNER, EDWARD J	29	34	NYBERG, JUNE	33	31
NELSON, NANCY L JAMAR	4	15				NON EXEMPT MARITAL TRUST,	4	17	NYE, JOHN & ELIZABETH	16	24
NELSON, NATHAN & NICOLE	28	11	NEWBERRY, AARON L	32	24	NOONAN, GERALD G & DENISE A	27	17	NYE, JOHN E & ELIZABETH M	16	24
NELSON, NORMAA A	16	32	NEWBERRY, MICHAEL A & TAMMY L	26	21	NOONAN, JEFFERY T	30	6	NYGAARD, BERNARD H & CAROL J	35	10
NELSON, NORMAN T & LINDA J	17	31	NEWBY, TERRANCE C	1	33	NOONAN, JERRY W	29	6	NYGAARD, MARK K & KIM T	21	7
NELSON, OSCAR G	33	17	NEWGARD RUN LLC,	22	25	NORBIE, KEVIN & JULIANNE	34	5	NYGAARD, SANDRA KAY	4	28
NELSON, PAMELA K	27	22	NEWLAND TRUST, JAMES I & DORAINE L	4	21	NORD JR, ALBERT L	27	22	NYHUS, TYLER	21	7
NELSON, PATRICK & PAMELA	16	25	NEWLAND, SHARON K	26	10	NORD, DANA M & DAVID R	10	3	NYKANEN, AMY S	35	18
			NEWMAN, EMMETT R & RUTH A	16	35	NORD, DANA M	16	34	NYKANEN, BRADLEY E	29	6
NELSON, PATRICK T	17	18	NEWMAN, KARI	25	8	NORD, JAMIE K & JAMEY MICHAEL	20	7		35	33
			NEWMAN, MICHAEL J & SANDRA K	16	24	NORD, STEPHEN & MARILEE	23	1	NYKANEN, DONALD N & MICHELE A	35	33, 34
NELSON, PATRICK	31	12	NEWMAN, MIKAEL D	16	25	NORDBERG, PETER D	32	10	NYKANEN, JERRY D & JOANNE N	35	18
NELSON, PAUL A & KELLY K	27	33	NEWMAN, PAUL R & JANET L	20	12	NORDBY, ROGER A & KELLY	29	26	NYSTROM REVOCABLE TRUST, RICHARD B & RUTH A	18	35
NELSON, PAUL H & CAROLA	23	16	NEWSOME, JAMES A & SALLY G	5	20	NORDBY, TERRY B & KATHLEEN S	11	2			
NELSON, PEGGY LEE	26	36				NORDNESS, SHANE J	16	25	NYSTROM, EDWARD	32	7
NELSON, POLLY R	5	29	NEWSOME, JANICE AMANDA	5	20				NYSTROM, KELLY	20	24
NELSON, POLLY RAE	5	29	NEWSOME, W MAX	5	10				NYSTROM, RICHARD B	18	35
NELSON, RICHARD A & CHRISTINE A	4	28	NEWSOME, WILLIAM M & JOAN M	12	31, 35				NYSTROM, RUTH A	18	35
NELSON, RICHARD A & RENEE A	28	16, 17	NEWSOME, WILLIAM M	12	31	NORDQUIST, ARON W	33	8			
NELSON, RICKY A	16	21	NEWTON, GARY & JANINE	16	20	NORDQUIST, SANDRA J	23	2	OAING, SHAWN T	28	35
NELSON, ROBERT D & LUCY A	22	23	NEYLON, DANIEL & MICHAEL	27	29	NORDQUIST, WILLIAM & JANE A	22	25	OAK ROAD LLC,	11	31
NELSON, ROBERT D	19	9	NICHOLAS, JAMES S	23	4	NORDQUIST, WILLIAM R & JANE A	21	15	OAK, BRIAN A	19	11
NELSON, ROBERT E & LINDA K	6	12	NICHOLS (LIFE ESTATE), GEORGE L & CECELIA A	3	27	NORDRUM, NOVA A	34	10	OAKLEY, RANDALL T & MARY E	16	36
NELSON, ROBERT J	16	2				NORDSKOG, KEITH A & REBECCA J	16	25	OAZARK LAND TRUST,	28	3
NELSON, ROBERT W	5	2	NICHOLS, DARRI L & THOMAS J	11	31	NORDSTROM, EARL R & CHARLAINE	21	18	OBBERG, DAVID	22	10
NELSON, ROGER H & JANE L	16	36	NICHOLS, DAVID L & PERCINE	3	27	NORDSTROM, KARI N & DONNA E	31	1	OBOS LLC,	27	23
NELSON, RONALD O	17	29	NICHOLS, JEFFREY A & TARAH J	33	13, 14	NORELIUS, MIKE & AMY	12	26	OBRIEN JOINT REVOCABLE TRUST, PATRICK & LINDA M	16	34
NELSON, RUSS E	10	36	NICHOLS, JEFFREY S	34	10	NORKUNAS, CHRISTOPHER A & DIANE K	14	8	O'BRIEN JOINT REVOCABLE TRUST, DAVID A & LOIS J	1	24, 25
NELSON, RYAN S	10	12	NICHOLS, JOHN S	37	21	NORKUNAS, JAMES M	17	31, 32	O'BRIEN LIFE ESTATE, DALE F & CHARLENE A	17	17
NELSON, RYAN W & SHELLY RANTALA	32	13	NICHOLS, ROBERT L & LINDA A	4	21	NORKUNAS, THOMAS E & LUCILLE L	3	23	OBRIEN, KEITH & SARA	20	12
NELSON, RYAN W	21	1	NICHOLS, ROBERT LAWRENCE	36	22	NORLANDER, RAYMOND G	6	4	OBRIEN, MICHAEL A & DOROTHY V	4	10
			NICHOLS, SCOTT M & SARAH R	3	24	NORLIN, ERIC J	36	36	O'BRIEN, BEVERLY J	6	7
NELSON, SANDI CHRISTINE	29	3	NICHOLS, THOMAS J	4	31	NORMAN FAMILY LIMITED PARTNERSHIP, K&S	23	21	O'BRIEN, BONNIE L & ROBERT T	29	36
NELSON, SANDRA M	23	18							O'BRIEN, DOUGLAS E	23	13
NELSON, SHADLY & BRITTANY	16	26	NICHOLSON, CAROLINE K	33	8	NORMAN, DONALD E & GINA R	4	31	O'BRIEN, GREGORY T	29	34
NELSON, SHADLY K	16	2	NICKELL, ALAN T & AMY J	16	35	NORMAN, JAMES T	33	9	O'BRIEN, JOHN M	17	17
NELSON, SHARON E & BYRON A	23	16	NICKELL, BRIAN E & CHERYLL L	16	25	NORMAN, KARL & SANDRA	33	9			
NELSON, SHARON M	4	31	NICOLET, RUSSELL D & ANDREA J	4	21	NORMAN, WILLIAM K & JULIE A	20	12			
NELSON, STEPHEN O	16	24	NICOLLS, WAYNE R	16	19	NORMAN, WILLIAM T & JULIE A	20	12			
NELSON, TED R	26	1, 3, 4	NICOSKI, DOUGLAS R	30	6	NORRIS, DAVID L & ERIN M	4	31			
NELSON, TRACY B	23	27				NORSTAND, JENNIFER L	4	9			
			NICOSKI, THOMAS J	8	18						
			NICOSKI, WILLIAM M	29	27						

OWNER INDEX

Owner_Name	Pg	Sec	Owner_Name	Pg	Sec	Owner_Name	Pg	Sec	Owner_Name	Pg	Sec
O'BRIEN, KEITH E & SARA B	20	12	OLSON, ALAN O	29	35	OLSON, MICHAEL A & MICHELLE J	22	25	OSWSKEY, RICHARD T & KOLLEEN K	23	24
O'BRIEN, KEITH E	20	12	OLSON, ANITA M	21	18	OLSON, MICHAEL E & JOYCE	33	27			
O'BRIEN, KEVIN & TERESA	1	27	OLSON, ARDEN J	4	32	OLSON, MICHAEL R & JANET M	8	13	OSWSKEY, ROBERT V	25	32
O'BRIEN, KEVIN D & TERESA J	1	27, 34	OLSON, BELINDA	3	23	OLSON, MICHAEL W & LORI A	22	5	OSWSKEY, SIDNEY E & NANCI	20	19
O'BRIEN, PATRICK J	29	34	OLSON, BERNARD J	27	30	OLSON, MILTON C & GLORIA J	29	8	OSWSKEY, SIDNEY E	25	33
O'BRIEN, PATRICK L & PAULA J	16	27	OLSON, BRADLEY J	4	31	OLSON, MILTON	29	17	OSWSKEY, TIMOTHY J	32	22
O'BRIEN, PATRICK W & LORETTA A	17	17	OLSON, BRANDON	1	19	OLSON, MITCHELL N & RAE M	23	15	OTTERINO, RUSSELL J & KATHIE A	36	6
O'BRIEN, PHILLIP M	3	24	OLSON, BRENT R & ALISON A	26	23	OLSON, MYRON R & NORMA H	30	14			
O'BRIEN, ROB T	33	30	OLSON, BRIAN O & LINDA K	10	27	OLSON, PATRICIA L	4	33			
O'BRIEN, SCOTT W.B. & ALEXANDRA K	16	34	OLSON, CAMERON O & ANGEL J	23	1		23	9	OTTERINO, RUSSELL J & KATHIE J	37	36
O'CKEN, RANDOLPH P & BARBARA	32	7	OLSON, CAROLYN L	11	31	OLSON, PAUL G & JILL M	31	12	OTTINGER, PAUL R & MARY JO	23	22
O'CONNELL JR REVOCABLE TRUST, EMMETT	36	13	OLSON, CHARLES T & BARBARA C	26	25	OLSON, R PAUL & MARY J	4	22	OTTO ROAD FIVE LLC,	21	6, 7
			OLSON, CHARLES T & BARBARA	26	25	OLSON, RANDALL R & PATRICIA A	11	35	OTTO ROAD FOUR LLC,	21	6
O'CONNELL, WILLIAM S & RACHEL F	11	30	OLSON, CHRISTOPHER J	33	32	OLSON, RANDY J & MARY E	17	29	OTTO ROAD ONE LLC,	21	6
O'CONNELL, DANIEL H & DIANE M	21	18	OLSON, CINDIE S & PAUL R	19	10	OLSON, RANDY	8	14	OTTO ROAD THREE LLC,	21	6
O'CONNELL, ROBERTA J	25	9	OLSON, CINDIE S	19	10	OLSON, REBECCA	25	28	OTTO ROAD TWO LLC,	21	6
O'CONNELL, WILLIAM S & RACHEL F	18	33	OLSON, CLIFFORD H & PEGGY	23	16	OLSON, RICHARD K	1	6	OTTO, CHARLES L	4	31
OCWEN LOAN SERVICING LLC,	17	19	OLSON, CRAIG A & DEBORAH J	11	14	OLSON, RICHARD L & JOY A	12	35	OTTO, JODY J & LOUANNE E	4	31
ODBERG, G ODELL & LOVEY L	23	2	OLSON, CRAIG D & JACLYNN S	32	14, 15	OLSON, ROBERT H	6	32	OUR CAMP LLC,	5	21
O'DELL REVOCABLE LIVING TRUST, TEAM	12	9, 15, 16	OLSON, DALE ALLEN	11	2	OLSON, ROBERT K & GAIL M	3	25	OUR SAVIOR'S EVANGELICAL LUTHERAN CHURCH,	16	26
ODLEVAK, JEAN M	4	1	OLSON, DAVID & JUDY GREELY	19	7	OLSON, RODNEY M	5	34			
ODONNELL, SHAWN & KIM	29	36	OLSON, DAVID A & JUDY GREELY	27	27	OLSON, RUSSEL WILLIAM	26	27	OVERFORS, DALE & MALINEE	31	12
O'DONNELL, KEITH & SANDY	16	20		32	35	OLSON, SCOTTA	10	5	OVERHEAD, INTERSTATE, G.N. & SOO LINE RR	32	15
O'DONNELL, KEITH W & SANDRAA	16	20	OLSON, DAVID A & JUDY K GREELY	33	33	OLSON, SCOTT D & KAREN M	9	15			
O'FLANAGAN, CHRIS	2	9	OLSON, DAVID B & MARLA S	3	24	OLSON, SIDNEY L & ARLENE S	25	15	OVEROM, TIMOTHY S & JACQUELINE J	3	36
O'FLANAGAN, JEFFREY W & KATHLEENA	20	18	OLSON, DAVID M	33	22	OLSON, STEVEN B & GERALD E	33	27	OWEN LIFE ESTATE, DAVID E	18	13
OGREN, DIANNE L	31	12	OLSON, DAVID R & TRACEY	23	16	OLSON, STEVEN B	33	27	OWEN, ELIZABETH QUINN	11	25
O'HAGAN, CATHY M	1	22	OLSON, DAVID R	29	6	OLSON, STEVEN J	27	13	OWEN, JULIE M	32	26
OHALLORAN JOHNSON, DAVID M & THERESA D	27	26	OLSON, DAVID V & ANGELIA A	23	26	OLSON, SUSAN M	32	22	OWENS, BRADLEY D	33	7
				26	9	OLSON, TERRY A & MICHELLE M	26	26	OWENS, SARAH TENBY	22	10
O'HALLORAN, T REILLY & SUSAN L	34	8	OLSON, DEBORAH	33	11	OLSON, TERRY L & CHERI BANKS	10	2	OYS, KATHLEEN	3	24
O'HALLORAN, T REILLY	34	8	OLSON, DIANE B & HAROLD E	27	11	OLSON, TERRY L	17	18	OZEE, CHARLES K & MARY R	12	34
OHANDLEY, TRUDITH LYNN	29	36	OLSON, DIANE B	22	9	OLSON, THOMAS L & DEIRDRE A	29	8			
OHARA, CATHERINE	32	10	OLSON, DONALD C	36	26	OLSON, TIMOTHY	14	13	P		
OHARA, KEVIN J & JOANNE	34	5, 6, 7, 8, 15, 18, 32	OLSON, DONALD L & LUCY M	9	35	OLSON, VIOLET	31	25	PACHECO, CYNTHIA M	33	26
			OLSON, DOUG S	13	4	OLSON, WALTER W	35	15, 16	PADDEN, DEBRA A	33	29
OHM, JAMES J & SHEILA R	16	26	OLSON, DOUGLAS L	20	1, 12	OLSON, WAYNE S & NANCY A	12	35	PAFFEL, MEGAN	29	25
OHMAN, BRUCE E & SHERRIL K	12	26	OLSON, ECHO R	16	35	OLSON-PROFFIT, KAREN	1	34	PAGAC, GINGER J	29	17
OHMAN, JASON A & CRYSTAL L	23	5	OLSON, ERIC S & CATARINA E	24	18	OMAN, BRIAN L & JUDITH S	21	18	PAGE, DANNY R	28	13
OHMAN, PATRICIA A & DUANE P	32	22	OLSON, ERIC C & NINA J	29	8	OMBERG, PAUL W & SARA S	24	13	PAGE, JAMES D & CAMILLE J	12	33
OHNSORG, FRANCIS	16	36	OLSON, FORREST W & KAREN S	33	25	OMBERG, SCOTT J & ROBIN K	5	4			
OHNSTAD, SUSAN K	22	4	OLSON, GARY C & THERESA T	32	23		24	13	PAHLEN, BONNIE L	31	12
OJANEN, JOANNE M	27	19	OLSON, GARY C	32	15	O'MEARA, BRIAN W & VICKIE P	4	31	PAHOS, JON D & JUDITH	32	10
O'KONEK FAMILY TRUST (1993),	17	19	OLSON, GEORGE W & VIRGINIA L	37	21	ONDRIK, CHARLES R	17	32	PAINE, DONNA M	29	34
OKSANEN, DONALD O & DONALD J	6	3	OLSON, GERALD E & LILLIAN S	33	27, 33	ONDRUSIK, ROBERT J	16	26, 27	PAINE, FREDERICK A	3	25
OKSANEN, DONALD O & SHERRI H	6	3	OLSON, GERALD E & LILLIAN	33	33	O'NEIL, MICHELLE PATRICIA	22	22			
OLAF, DAVID & ZELDA K	23	12	OLSON, GERALD E	33	33	O'NEIL REVOCABLE TRUST, ORDELL J	37	21	PAINE, FREDERICK L & NANCY K	4	21
OLAF, RICHARD E	35	18	OLSON, GREGG A & SHERYLA	34	6	O'NEILL, JOHN & ALAN	37	29			
OLAF, ROBERT E	29	35	OLSON, GREGG A	4	25	O'NEILL, JOHN	37	29	PAINE, JERRY R & AMANDA L	33	26
			OLSON, GREGORY W & CHERYL L	4	9	O'NEILL, TIMOTHY & JULIANN	33	26	PAINE, MICHAEL E	33	32
OLAF, RONALD R	35	21	OLSON, HAROLD E & DIANE B	27	11	ONRAET, GARRETT & REBEKAH	36	7	PAINE, NANCY K	27	8, 17
OLANDER FAMILY TRUST,	11	14	OLSON, JAMES D & KAREN M	28	17	ONRAET, NACOLE	36	7	PAINE, RICHARD	34	34
OLANDER, CODY	32	14	OLSON, JAMES E & JANE M	25	15	OOSTDYK, DANIEL P	10	5	PAINE, STEVEN P & USA A	26	36
OLBY, RODGER B	23	10	OLSON, JAMES E & VICKIE S	20	24	OPOIEN, GEORGE E & KATHY J	26	1	PAINE, THOMAS S & NANCY K	27	17, 18
OLD BRULE HERITAGE SOCIETY INC,	29	2	OLSON, JAMES GREGORY	21	2	OPPERUD, NATHANAEL A & AMY L	27	24	PAINE, THOMAS S	27	17
			OLSON, JAMES KIRK	20	12	OPSAHL, CLAYTON J & ELIZABETH A	28	10	PAKES, ZACHARY S	32	25
OLD DUCK HUNTERS ASSOCIATION LLC,	18	13	OLSON, JANET MARIE	2	16	ORALS, ANDREW D	28	35	PALACE HUNTERS LLC,	38	32
OLENSKI, WILLIAM J & MARCY M	14	6	OLSON, JEFFREY D	29	8	ORLESKIE, JAMES L & KAREN T	12	32	PALKKI, JAMES R & BARBARA A	28	17
OLE'S RENTAL PROPERTIES LLC,	16	25	OLSON, JEFFREY S	36	24	ORLOSKI, PAUL J	32	22, 27	PALKOVICH, TERESA	34	33
OLESON, GEORGIAN	4	2	OLSON, JERALD K & SUSANNA I	20	2	ORLOSKI, TROY J	27	36	PALLIES, SHERRY L	16	35
OLESON, STAN D	4	19	OLSON, JEREMIAH B	26	24	ORME, KEVIN D & SARA M	29	8	PALM, GAYLORD W	14	4
OLIN, JACKIE M & JOSHUA P	33	15	OLSON, JEREMIAH	32	32	ORMOND, BRIAN E	29	21	PALMI, JANET L	33	33
OLIVER, CRAIG E & REGINA A	27	32	OLSON, JEREMY P & KARI L	26	35	ORMSTON, CHERYL L	29	25	PALMI, MARTIN J & DEBORAH L	16	35
OLIVER, GERALD D & CONNIE	33	29	OLSON, JEROME R & HELENE F	23	16	ORR, CHRISTOPHER R & MELISSA	26	16	PALOKANGAS, THOMAS J & KARINA L	29	27
OLIVER, JOSEPH E	26	26	OLSON, JOHN C	25	27	ORR, RAYMOND	26	13	PALZKILL, STEVEN J & LINDA S	4	31
OLIVER, KODI J	28	20	OLSON, JOHN E & DENA C	29	3	ORTEGA, EDUARDO & MARILYN JEAN	36	25	PAMANA TRAILS LLC,	23	15
OLIVERI, MARIA & SALVATOR	22	1	OLSON, JOHN G & CHERYL A	12	25	ORTS, RICHARD A	20	8	PANANEN REVOCABLE TRUST, ERLAND & LORETTA	16	28
OLMSTED, JAMES D & AMY M	5	32	OLSON, JOHNNY G	5	12	ORVILLE, JAMES S	28	26			
OLMSTED, JAMES D & AMY	5	32	OLSON, JONATHAN J & JUNE M	33	35	ORVILLE, MARCELLA	34	8, 17	PANANEN TRUST,	34	31
OLNESS REVOCABLE LIVING TRUST, JOHN G & SHERYLL L	26	4	OLSON, JONATHAN R	23	1	OSBERG, CHERYL	29	35	PANGRAC, CHARLES P & JANE E	23	3
			OLSON, JULIE A	32	10	OSBERG, JEFFREY M & GINA M	12	33	PANK, DONALD J & ROBERTA J	34	18
				33	9	OSBORNE, MIKE	33	27	PANK, JOHN R & MARILYN E	33	26
OLNESS, MICHAEL	20	12	OLSON, KATHERINE M	32	10	OSBORNE, PATRICIA A	12	33	PANK, JONATHAN C & JESSICA R	28	11
OLSEN LIFE ESTATE, MARY JO	23	15	OLSON, KATHY J & JONATHAN R	26	14	OSBORNE, WALLUA W	33	27	PANKA, TIMOTHY S	20	1
OLSEN, CATHY	20	7	OLSON, KEITH E	30	12	OSTAZESKI LIVING TRUST, JAMES & KATHI	30	13	PANTALEO DECLARATION OF TRUST, VICTOR R	35	18
OLSEN, LANCE W & JILL L	9	12	OLSON, KENNETH A & GAIL L	35	20	OSTAZESKI, CATHERINE A	26	21			
OLSEN, MELISSA J	16	26	OLSON, KENNETH R & MARY JANE	18	35	OSTAZESKI, DAVID	28	10	PANULA, MYRA R	33	13
OLSEN, PATRICIA A	30	13	OLSON, KEVIN D & LYNN F	27	30	OSTENSON, BRUCE K & SANDRA	1	5	PAOLI, RALPH	38	24
OLSEN, STEPHANIE A	34	32	OLSON, KEVIN D	12	10	OSTERLUND, DANIEL C & JOANNE M	28	6	PAP, SCOTT & DIANE	4	31
OLSEN, STEPHEN	25	5	OLSON, KEVIN N & KRISTIN M	29	25	OSTERREICH LIFE ESTATE, NAUDEAN E	32	7	PAPACEK, ALBERT	33	17
			OLSON, KRISTIN M	29	35	OSTLUND, STANLEY D	4	31	PAPENFUSS, GEORGE A & CAROL ANN	4	26
OLSON BROS INC,	36	24	OLSON, LANCE R	33	27	OSTMAN, DOUGLAS L	21	22, 23	PAPINEAU, DUANE M	33	24
OLSON FAMILY TRUST, RAYMOND G & SALLY J	4	32	OLSON, LANCE RYAN	33	27	OSTMAN, JACOB D	21	22	PAPINEAU, JEFFREY D & THORA	34	33
			OLSON, LARRY K & DIANE G	12	25	OSTMAN, MARK T	33	12	PAPLIOR, JUDITH T	17	32
OLSON FAMILY TRUST,	38	10	OLSON, LAURIE J	3	25	OSTMAN, MARK T	33	12	PAPPS, ANTHONY S	27	1
OLSON JOINT INCOME BUSINESS TRUST,	36	36	OLSON, LEE E & COLLEEN M	5	32	OSTRANDER LIFE ESTATE, MARION K	21	3	PAQUETTE, DIANA & TROY	18	14
MYRON R & NORMA H			OLSON, LEE T & LORA L	29	3	OSTRANDER, MELODY O	21	15	PAQUETTE, MARY L	23	1
OLSON JOINT INCOME HOMESTEAD TRUST,	36	25	OLSON, LENORE E	3	27		27	36	PAR INVESTMENTS GROUP,	29	34
MYRON R & NORMA H			OLSON, LEONARD P	19	5, 8	OSTRANDER, WILLIAM & BRENDA	21	3	PARA, MICHAEL W	12	36
OLSON LIFE ESTATE, KENNETH F & FLORENCE I	30	27	OLSON, LILLIE E	20	2	O'SULLIVAN IV, JOHN C	16	35	PARASK, DANA M & DIANA L	25	8, 9
			OLSON, LORA L	29	3	OSWALD TRUST,	19	33	PARENTI, SALVATORE J & SUSAN LAMB	4	17
OLSON LIVING TRUST, CHARLES B	21	22	OLSON, MARK D & MELISSA M	4	19	OSWSKEY, DAVID L	32	23	PARISE, WENDY J	33	9
OLSON MORGAN, FRANCES K	28	16, 17	OLSON, MARK E & BETH M	33	27, 28	OSWSKEY, DAVID W	14	7	PARISH LIFE ESTATE, GLENN A & MARILYN B	23	12
OLSON, ADAM K	30	14	OLSON, MARK R & PATRICIA A	3	26	OSWSKEY, JEROME D & BARBARA J	19	4	PARISH TRUST AGREEMENT, PAUL V	1	17, 18, 19, 20
OLSON, ADAM	31	25									

OWNER INDEX

Owner_Name	Pg	Sec	Owner_Name	Pg	Sec	Owner_Name	Pg	Sec	Owner_Name	Pg	Sec
PARKER FAMILY TRUST,	20	31	PAULUS, DAVID	37	34	PEDERSON, ERIC & PATTY	27	35	PETERSON LIVING TRUST AGREEMENT, BARBARA E	16	25
PARKER, DANIEL GEORGE	33	31	PAULUS, HEIDI L	35	8	PEDERSON, JANE K	23	9	PETERSON LIVING TRUST, NORMAN P	5	1
PARKER, GEORGE O & ANN M	23	2	PAULUS, JEFFREY R	26	24	PEDERSON, JAY A	16	25	PETERSON REVOCABLE LIVING TRUST, GARY M	20	13
PARKER, JAMES D & LAURA A	11	29	PAULUS, MICHELLE M	37	35	PEDERSON, JIM & LEAH	28	4	PETERSON REVOCABLE LIVING TRUST, JAMES A	18	14
PARKER, LINDA	16	25	PAULUS, SHAUNTA E	28	5	PEDERSON, JOSHUA R & KRISTINA R	34	34	PETERSON REVOCABLE TRUST, MICHAELA & HOLLY F	33	27
PARKER, MARK F	11	2	PAULY, ELIZABETH K	4	10	PEDERSON, KENNETH D	32	10	PETERSON REVOCABLE TRUST, WINNE	35	17
PARKER, MARY L	20	30	PAUNA, ROBERT & ELYSE	32	33	PEDERSON, MARKLENE K	3	26	PETERSON TRUST AGREEMENT, RONALD P	12	5
PARKER, RAYMOND J	38	33	PAVCOVICH, STEVE & BARBARA A	17	19	PEDERSON, ROBIN R	4	12	PETERSON TRUST, MYRON C	29	36
PARKER, RONALD F	12	6	PAVELSKI, SCOTT MICHAEL	30	24	PEDERSON, SHERYL R	34	34	PETERSON, ALAN F & JANET K	16	25
PARKER, TIMOTHY JOHN	33	10	PAVLOVICH, IVAN C & DONNA A	34	25	PEDERSON, STEVEN M & MARY P	28	21	PETERSON, BLAINE & KATHERINE	27	6
PARKINSON, DANIEL J & LESLIE M	28	15	PAVLOVICH, LUKE A & PEGGY A	28	10	PEDERSON, STEVEN	33	9	PETERSON, BRADLEY G & ANGELA M	28	31
PARKLAND CEMETERY,	33	7	PAVLOVICH, LUKE A & PEGGY A	28	10	PEDERSON, SUSAN M	31	12	PETERSON, BRUCE T & VICKY L	6	7
PARKLAND SANITARY DISTRICT NO 1,	33	16, 26, 27	PAWLAK, DENNIS R	12	35	PEET, DONALD	12	26	PETERSON, CARL & LINDA	27	36
PARKS, GARY W	16	2	PAYETTE, SHARON M	35	18	PEET, JAMES L	12	26	PETERSON, CAROL & ROBERT	1	19
PARNELL, BRIAN J	16	22	PAYTON, BRENDAN M	29	25	PEHLER, JARED W & ASHLEY N	33	27	PETERSON, CAROL J	26	11
PARNELL, TODD F	15	16	PAYTON, COLIN P & KARIANN F	16	25	PEKALA, FREDRICK A & COLETTE I	33	36	PETERSON, CLARENCE BERTRAN	30	14
PARR, DAVID F & DIANE M	32	10	PAYTON, LETA A	29	25	PELLMAN, ERNEST R & GLADYS	35	24	PETERSON, CLIFFORD A & MARY E	20	12
PARR, JOSHUA D	19	3	PEACE LUTHERAN CHURCH,	28	1	PELLMAN, ERNEST	35	24	PETERSON, CODY	28	34
PARSONS REVOCABLE FAMILY TRUST,	35	30	PEACOCK, CHRISTOPHER T	1	27	PELLMAN, JAMES C	29	2	PETERSON, COLIN I	23	30
PARSONS TRUST, SHARON L	4	28	PEACY, ROBERT C	32	27	PELLMAN, JAMIE	35	15	PETERSON, DANIEL S & STEPHANIE K	25	36
PARSONS, CLARK G & BEVERLY A	35	30	PEARSON ACQUISITIONS LLC,	4	31	PELLMAN, JOHN G & ANN B	35	26	PETERSON, DANIEL	36	1
PARTAK, RICHARD J	35	24	PEARSON FAMILY TRUST, DOUGLAS D & ANNAM	13	4	PELLMAN, JOHN G & ERNEST	37	28	PETERSON, DARREN A & SHELLEY M	29	25
PARTLO, JESSE	25	35				PELLMAN, JOHN G	29	1	PETERSON, DEBRA ANN	3	30
PARTYNSKI 2016 IRREVOCABLE TRUST, CHRISTINE A	28	34							PETERSON, DOUGLAS J & JULIE A	16	26
PASKE, JAMES & SUSAN	5	29	PEARSON LIFE ESTATE, LORRAINE L	33	9				PETERSON, DUANE A	28	33
	16	23	PEARSON LIFE ESTATE, RONALD L	36	25	PELLMAN, ROBERT & JOAN	22	12	PETERSON, EDGAR R & CAROL J	38	16
PASKE, JAMES L	5	29	PEARSON, ANGELA L M	28	19	PELOQUIN, GREGORY J	18	33	PETERSON, ERIC M & SANDRA J	33	33
PASKE, MARY	32	10	PEARSON, C JOHN & JOANN L	16	35	PELTIER, DAVID J	32	25	PETERSON, GARY E & PEGGY S	14	1
PASKE, ROGER	8	16	PEARSON, CURTIS L & DONNA J	27	25	PELTIER, KEITH A & KATE A	28	1	PETERSON, GARY L & MARY D	35	4, 5, 9, 18
	14	32								37	32, 33
PASKE, WANDA L	4	31	PEARSON, DAVID P & DIANE M	4	31	PELTONEN, ROBERT P & BETTY	33	25	PETERSON, GARY L & MARY	35	5
PASS JOINT TRUST, ROBERT R & BARBARA A	3	36	PEARSON, DEREK A	37	36	PEMBER TRUST OF 2009,	3	36	PETERSON, GARY V & DOREEN	33	22
			PEARSON, DIANE	36	19	PENARD, DAVE A	16	31	PETERSON, GARY V	33	22
PATEL, RAJANDRA C	22	29	PEARSON, DONNA J	12	7, 18	PENCE, BILLIE JO	24	7	PETERSON, GEORGE D & PEGGY J	21	21
PATEL, RAMAN A & MALINI R	22	29				PENDLETON, JUSTIN	36	1		26	27
PATEL, VIPUL P & AMY L	16	35	PEARSON, DOUGLAS L & HEIDI M	29	26	PENNEY, CHRISTOPHER & ASHLEY	34	29	PETERSON, GRANT C & JUANITAA	28	5
PATELLARO FAMILY TRUST,	27	20	PEARSON, GARY W & SUSAN L	29	35	PENNEY, JASON M	32	34	PETERSON, GREGORY S	31	12
PATELLARO, ANDREW J & ANN M	27	20	PEARSON, HENRY G & JUDITH A	20	13	PENSKY, ERIC R	4	30	PETERSON, GUY M & PATRICIA L	23	1, 12, 27
PATH INC,	13	2, 11				PENZKOVER, JEFFREY R & MARILYN K	6	3	PETERSON, GUY M	23	22
	14	8, 16, 34	PEARSON, HENRY G	32	35	PERALA LIVING TRUST,	23	2, 11	PETERSON, GUY S	12	33
	31	10	PEARSON, JAMES J	6	32	PERALA TRUST, MARVIN E & KATHALEEN	18	33	PETERSON, IRENE F	11	11
PATNOE, THOMAS G & KELLY M	12	25	PEARSON, JEFFREY S & KIMBERLY D	34	8	PERALA, RAYMOND N & CANDACE J	23	12	PETERSON, JAMES E & JEANINE R	27	24
PATRAW, MICHAEL	2	19	PEARSON, JOEL W & SHELLY E	35	19	PERALA, RAYMOND N	34	36	PETERSON, JAMES E	27	24
PATRAW, TERRANCE D	2	18	PEARSON, KEITH G & STEPHANIE M	28	19	PERALA, REYNOLD A & MARILYN J	29	25, 36	PETERSON, JAMON A	34	26
PATRICK, FLOYD NEAL	26	21	PEARSON, KEITH G & STEPHANIE	28	19				PETERSON, JASON & SHANNON	30	6
PATRICK, RANDY J	35	26	PEARSON, LARRY L & MARILYN	29	35, 36	PERALA, RONALD R & JULIE A	38	10	PETERSON, JASON Z & APRIL M	34	32
PATTEE, CHARLES A	23	18	PEARSON, MARGARET L MORTON-	4	9	PERALA, RONALD R & JULIE ANN	38	15	PETERSON, JERRY D & KRISTINE L	26	11
PATTEE, CHARLES R & LORI A	33	26	PEARSON, MARK R & PATRICIA J	34	33	PERALA, STEVEN J & HILDE S	38	14	PETERSON, JESSE M	23	1, 23
PATTEE, CHARLES R & LORI	33	26	PEARSON, MARY K	27	25	PERALA, THOMAS J	33	33	PETERSON, JO AN M	30	1
PATTEE, DONALD L	34	6	PEARSON, MELVIN L & DONA L	35	17	PERENDY, DEREK M	29	2	PETERSON, JOHN E & CAROLE F	18	35
PATTEE, MARLENE A	32	10				PERET, THOMAS J	33	12	PETERSON, JOHN G & CHRISTINE E	4	24
PATTERSON LIVING TRUST, DANIEL B & DOLORES J	1	11	PEARSON, MELVIN L	38	31, 36	PERICH, DONALD G & DOLORIS M	16	36	PETERSON, JOHN P & DANIELLE I	2	18
			PEARSON, MICHAEL R	20	13	PERRENOUD, PATRICK	5	1	PETERSON, JOHN R & PAMELA	33	36
PATTERSON, DANIEL J & THERESA J	33	25, 36				PERRY LIFE ESTATE, DWAYNE	18	36	PETERSON, JUDY R	20	13
PATTERSON, DAVID G & BARBARA N	4	32	PEARSON, NEIL A	36	6	PERRY LIFE ESTATE, THOMAS	28	21	PETERSON, JULIAINE R	5	14
PATTERSON, PATRICK M	12	33	PEARSON, PATRICIA A	34	34	PERRY PROPERTIES LLC,	3	23	PETERSON, KENNETH O & DAWNETTE R	34	8
PATTERSON, REBECCA	10	36	PEARSON, REED E & PAMELA K	29	24	PERRY REVOCABLE TRUST, PHILLIP G & KATHLEEN S	4	10	PETERSON, KEVIN C & CINDY M	27	30
PATTERSON, RICHARD V & SUZANNE K	10	18, 36							PETERSON, LAURA L	28	22
PATTERSON, ROBIN N	6	20	PEARSON, REED E & RONALD L	29	5	PERRY, CURTIS D & DEBRA L	29	6	PETERSON, LEONARD M & PATRICIA G	12	33
PATTI'S PLACE LLC,	29	36	PEARSON, RICHARD L	36	25	PERRY, LINDA J	33	9	PETERSON, LESTER A & DEBRA	36	1
PATTISON PARK GOLF LLC,	26	23	PEARSON, RODNEY A & KRISTY J	36	6	PERRY, THOMAS K	4	17	PETERSON, LINDA J	29	25
PATTISON STATE PARK,	26	14, 15, 21, 22, 27, 28	PEARSON, RODNEY A	38	31, 32	PERSELLS, LELAND L	11	29	PETERSON, LON A	19	6
			PEARSON, RODNEY A	38	31	PERSONS, PAULA ANN	32	22	PETERSON, LYNN N	4	31
PATZER, CLAUDETTE A	6	4	PEARSON, ROSE M	26	11	PERSONS, RICHARD A	37	31	PETERSON, MATTHEW M & USA M	27	32
PATZER, KEVIN J & PHAK	6	4	PEARSON, ROY A	35	1	PERTLER, SCOTT D	21	15	PETERSON, MATTHEW T	25	34
PATZER, KEVIN J	6	4	PEARSON, ROY	35	1				PETERSON, MICHAEL A & NANCY A	2	18
PAUL PROPERTIES OF POPLAR LLC,	29	5, 6	PEARSON, RYAN A & CHASITY A	35	17	PESEK, ANTON & GORDON E	33	17	PETERSON, MICHAEL A	28	28
PAUL V & LINDA J PARISH TRUST,	1	20	PEARSON, SCOTT & KIM R	35	33	PESEK, ANTON	33	17	PETERSON, MICHAEL E	31	12
PAUL V PARISH TRUST,	1	19	PEARSON, STEVEN D & BONITA M	34	36	PETE, RONALD D	26	35	PETERSON, MICHAEL R	20	13
PAUL, DAVID M & KATHERINE R	10	36	PEARSON, TERRY W	27	21	PETERMAN LIFE ESTATE, THOMAS J	34	32		21	18
PAULK, PAMELA A	31	13	PEARSON, TYRUS J	27	25	PETERMANN, AMY L	16	22	PETERSON, MICHAEL W	12	33
PAULSEN, DUSTIN B	28	35	PEARTHREE, MAGGIE	31	8	PETERS, BEATRICE J	12	30	PETERSON, NORMAN R	5	31
PAULSEN, KENT & WANDA	36	22	PEASE, SANDRA	27	13	PETERS, FLOYD E & CHERYL L	35	7	PETERSON, PATRICIA L	23	27
PAULSEN, KENT D & WANDA J	23	5	PECHMILLER, JAMES L & ARLENE L	12	33	PETERS, GORDON R & KATHRYN	35	19	PETERSON, PATRICK E	32	15
PAULSEN, KENT D	23	5	PECHMILLER, JOHN D	12	35	PETERS, JAMES A	21	18	PETERSON, PATRICK P	22	22
	29	26	PECK, ROGER T & GAIL C	29	8	PETERS, KENNETH W	12	30	PETERSON, RANDY D	28	31
PAULSEN, WANDA & KENT	23	5	PECK, WILLIAM H & CYNTHIA B	3	36				PETERSON, RANDY J	33	13
PAULSON TRUST, SCOTT ARTHUR & BETHANN	17	18	PEDE, ELIZABETH A	14	8	PETERS, MARCIA JOAN	16	36	PETERSON, RICHARD J & DEANNA	26	12
			PEDE, NEIL	14	8	PETERS, ROBERT G & JANE M	3	27	PETERSON, RICHARD J	34	34
PAULSON, BRIAN D	28	2, 11	PEDERSEN, KNUTE R & NANCY J	3	22	PETERS, RYAN M	7	32	PETERSON, RICHARD R	22	22
PAULSON, BRUCE V & SANDRA	27	36	PEDERSEN, KNUTE	3	23	PETERS, WALTER & HELEN P	3	27	PETERSON, ROBERT S & TONI M	29	36
PAULSON, CALVIN R	34	33	PEDERSEN, PAULA J	27	25	PETERSEN, BRUCE S	27	1	PETERSON, ROGER & LISA	28	7
PAULSON, DENNIS M & NANCY J	29	27				PETERSEN, LEE ANN	32	10	PETERSON, ROLAND R	36	4
PAULSON, DONNA R	16	24	PEDERSEN, PETE R	6	18	PETERSEN, MINDA A	33	17	PETERSON, SCOTT G & SUSAN A	10	27
PAULSON, GAYLER	28	11	PEDERSEN, TAYLOR L	32	10	PETERSEN, ROBERT W & DANIELLE S	3	22	PETERSON, SONDRAJ & GARY	30	6
PAULSON, JEREMY	20	18	PEDERSON REVOCABLE LIVING TRUST, GARY D & BEVERLY J	26	29	PETERSEN, THOMAS L	2	13	PETERSON, STUART W	29	36
PAULSON, KENT A & JUDY K	6	3				PETERSON LIFE ESTATE, DONALD J & D MAXINE	32	10	PETERSON, THOMAS I & SUSAN M	29	8
PAULSON, KIM A & WENDY D	20	18							PETERSON, THOMAS WILLIAM	22	4
PAULSON, VAUGHN M & KATHLEEN M	34	33	PEDERSON, ALAN E	27	7	PETERSON LIFE ESTATE, JAMES J & MARILYN J	26	11	PETERSON, THOMAS	29	8
PAULSON, WESLEY A	1	4	PEDERSON, AMY	26	22				PETERSON, TOBY M	32	7
PAULUS TRUST, RONALD F & DIANE C	12	35	PEDERSON, CHAD & JENNIFER	16	1	PETERSON LIFE ESTATE, ROY V & MARIE C	27	24	PETERSON, TOM K & SHARON C	8	15
PAULUS, DAVID D & MICHELLE M	30	13	PEDERSON, DEAN H	36	14						
	35	2									
	37	34									
PAULUS, DAVID D	37	34									

OWNER INDEX

Owner_Name	Pg	Sec	Owner_Name	Pg	Sec	Owner_Name	Pg	Sec	Owner_Name	Pg	Sec
PETERSON, TONI A	30	10	PINGEL, THOMAS J & MARILYN R	23	2	POHLMAN, I F	17	19	POSTL, ROGER C & CLAUDIA M	5	6
PETERSON, VERLYN L & BERNADINE L	37	33	PINK, BARRY K & LYNDA HAYES-	17	19	POHO REVOCABLE LIVING TRUST, ELAINE K	19	1	POTTER, DIANE L	21	22
PETHERS, WILLIAM J & LOIS J	26	22	PINK, WM J & DENISE A	32	10					27	21
PETITE, ELIZABETH A	29	36	PINNACLE TOWERS INC,	26	24				POTTER, LEO MERLYN	26	2
PETITE, GERALD J	21	4	PINTAIL DEVELOPMENT LLC,	20	13	POINTER, JACK D	23	17	POTTER, THOMAS J	26	34
PETITE, GERALD MAX	21	4	PINTHER, TRACY	25	1	POIRER, THOMAS R & KATHY A	1	12	POTTHIER, MARK A	21	3
PETITE, JAY G & MAXINE L	21	4	PIONK, DUANE & SANDRA	16	35	POLAND, JOSHUA T & CORINNE E	19	3	POTTINGER, FAYE E PETERSON	29	35
PETITE, JAY G	21	4	PIORO, DAVID J & KIMBERLY J	34	7	POLAR GAS CO INC,	18	24	POWELL, GEORGE R & MARTHA C	36	30
PETITE, WESTLEY A	21	4	PIORO, SHARYLA	17	31	POLASKE, ZACHARY & LAURA	36	21	POWELL, LYMAN T	4	3
PETREY, JOSEPH C & SHERYL A	32	10	PIRES, CLINTON E	4	31	POLASKE, ZACHARY M	28	15	POWELL, ROBERT S & JODI M	29	6
PETREY, TYLER & STEPHANIE	33	32	PIRKOLA, JAMES A	26	11	POLKINGHORNE, DONALD B & CHRISTINE N	26	27	POWERS, DANIEL B & KATHERINE M	2	14
PETROVIAK, JEFFREY W E & SUSAN T	29	26	PISA, AARON	11	20				POWERS, JOHN E & CAROL B	17	19
PETRUK, ROBERTA M	26	21	PISA, MICHAEL D & SUSAN J	4	12				POWLES, MARK V & ELLEN L	33	36
PETTINGILL, CHARLES V & LINDA L	26	10	PISON, STEVE & DEBRA L	17	17	POLKOSKI, ALLAN A	21	8	POYNTER, DOUG	33	25
PETTINGILL, GEORGE N & LOIS M	28	29	PISON, TONY & SANDY JO	22	6	POLKOSKI, CRAIG N & TERIA	21	10	POYNTER, DOUGLAS L	34	9
PETTINGILL, JOHN & SHELY	20	12	PISON, TONY & SANDY	22	6	POLKOSKI, DEAN J & PATRICIA A	29	32	POYSA, RODNEY J & SHAWNNA	32	26
PETTINGILL-BROWN REVOCABLE LIVING TRUST, TRACY A BROWN & MICHELE	16	3	PITRAGO, AARON M & ERICKA J	20	12	POLKOSKI, ERIC D & JULIA D	23	16	PRACT, MICHAELA & TERRI L	29	36
			PITT, GREGORY S & ROSE M	26	2	POLLACK, NICK H & MICHAEL N	31	12	PRACT, MICHAELA	23	11
PETTIT, JAMES P & BARBARA J	4	1	PITT, GREGORY S	10	36	POLLAK, CHAD R & KATIE M	31	12	PRASEK TRUST, JENNIFER L	4	9
	5	19, 30	PITTSLEY, DAVID W	23	2	POLLARI FAMILY TRUST,	29	35	PRAY, WILLARD A & SHARON L	34	22
	10	4	PITZELE, LOIS K	22	2	POLLOCK (LIFE ESTATE), PHILLIP R & CATHERINE J	4	31	PREINER, MATTHEW G & ANNA W	18	33
	16	25, 26, 35	PLACE, DANIEL P	6	4				PRENDERGAST, JUSTIN L	33	27
PETTIT, JAMES P & DIANE C	16	25	PLACE, JONAH G	26	36	POLLOCK, DAVID E	14	12	PRENDERGAST, STEVEN & LORRAINE K	33	36
PETTIT, ROGER D	32	27	PLACE, MORGAN K	26	10	POLLOCK, DAVID	31	12	PRESBYTERIAN CHURCH,	5	6
PETTIT, SCOTT A	5	20, 29	PLACHTA, BONNIE B	34	32	POLLOCK, LEEANN & MATTHEW A	5	29		16	25
	16	26, 35	PLACHTA, PATRICK R & MARIA	11	18	POLLOCK, MARK A & PEGGY A	22	20		26	27
PETZOLD, CRAIG C	33	22	PLANSKY, DAVID	1	8	POLLOCK, ROBERT F & MARLENE A	27	27	PRESTON LIFE ESTATE, ALBERT T & KATHLEEN L	26	27
PETZOLD, GEORGE & TERRY	34	26	PLANT, THOMAS D	18	14	POLLOCK, ROBERT F	27	35	PRESTON, JOHN B	21	10
PETZOLD, HEIDI L	34	26	PLASCH, CHAD R & KRYSSI K	23	1	POLNAU, KAREN M	16	32	PRESTON, MELISSA S	1	33
PETZOLD, SARAA	34	35	PLASCH, EDITH A	28	27	POLOVINA, MILO R	11	36	PRESTON, STEPHEN P	21	10
PEZZE, JOHN RAYMOND & BARBARA L	22	36	PLASCH, RICHARD S & MARIA R	21	18	POLSON, WENDY J & RANDY A	27	29	PRESTON, STEVEN W & CLARA	4	28
PFUFF, KEVIN & STEPHANIE	15	26		33	26	POLTA, STEVEN J	20	35	PRESTON, TIMOTHY E & SANDRA E	26	25
PFUFF, WILFRED I	15	26	PLASCH, THERESA	20	12	POLLUS, TIMOTHY P & ROXY A	11	35	PREVOST IRREVOCABLE INCOME ONLY TRUST, SANDRA L	16	25, 35, 36
PFUFFINGER, KATHLEEN M	36	15	PLASCH, TROY A	29	34	POLY THERM INDUSTRIES INC,	32	12			
PFANKUCH, KENNETH J & MARGARET J	34	34	PLATTED-, WIESNERS ADDITION TO	18	35	POLZIN, GREG E & JENNIFER M	16	28	PRICE, JAMES G & LORI A	3	36
PFANKUCH, SANDRA J & RICHARD W	22	2	PLEASANT VIEW STORAGE LLC,	20	11				PRICE, LESTER G & DEBRA A	25	26
PFU, WESLEY A & SUSAN M	26	9	PLEAU, GEORGE R	28	8	POLZIN, KYLE J & ANNA M	29	36	PRICE, LESTER	25	26
PFEFFER, THOMAS & DURAE	14	12	PLESKI REVOCABLE TRUST, CHARLES J & DELLA J	19	30	POOL, STEVEN R & JUSTINE A	34	12	PRIEM, EDWIN V	21	11
	17	32				POOLE, JUDE D	22	22, 27		22	22, 27
PFEIFER, GREGORY J & SHARON L	4	31	PLEUS, JOHN	34	12, 31	POOLER, CHARLES L & KRISTY L	22	22	PRIEM, JEFFERY C & RENE E L	34	9
PFIFFNER, JACOB	33	17	PLISS, MIKE	22	20	POOLER, CHARLES L	22	23	PRIEM, ROIANN K & EDWIN V	28	8
PFISTER, JOSEPH D	32	10	PLOETZ, CRAIG A & SARA R	22	36	POOLER, CHRISTOPHER D	34	36	PRIEM, TERRY A & BARBARA L	19	11
PFISTER, TINA L	16	25		28	3	POOLER, DAVID P & YVONNE E	23	3		22	15, 22, 36
PFISTER, WILLIAM J	10	4	PLOETZ, WAYNE E & PATRICIA V	27	14	POOLER, DEAN A & LUCY J	23	3	PRIEM, TERRY	33	8
PFISTHNER, CHARLES W	23	3	PLOETZ, WAYNE E & PATRICIA	22	36	POOLER, EDWARD J & TERESA	35	20	PRIEM, TIMOTHY P	22	22, 36
PFISTHNER, JOEL R	28	36	PLONTY LIFE ESTATE, LEW A	1	6	POOLER, JACK & ARLOA	17	30	PRIGGE, CHARLES J	22	7
PFLUEGER, RANDOLPH J	34	36		7	31	POOLER, JOHN S & AMANDA J	29	7	PRIHODA, BRADLEY S	19	3
PFLUG, MARTIN P & BETHANY L	35	6	PLOURDE FAMILY CABIN TRUST, DANIEL W & KAATJE L	9	20	POOLER, MARK A	23	3	PRILL, DAVID A	3	26
	37	31				POOLER, MARK D	28	22	PRILL, LORNA H & SYLVAN A	12	35
PHELPS FAMILY LIVING TRUST,	30	28	PLTM LLC,	23	22	POOLER, MICHAEL L & DEBORAH J	34	36	PRIME PARTNERS, LLC,	16	25
PHELPS, CAROLA	3	25	PLUM CREEK TIMBERLANDS LP,	25	3	POOLER, RICHARD L & LINDAA	22	9	PRINE, RICHARD D	36	13
PHETTEPLACE, DANIEL J	16	22	PLUMLEY, MICHAEL	4	8	POOLER, WILLIAM R	23	3	PRIOR, DAVID M & TINA M	29	36
PHILIPSEK, NORBERT J & REBECCA A	29	25	PLUMMER, CAROLA	31	1	POOR, MICHAEL J & KAREN M	34	12	PRISTASH, KATHERINE	29	35
PHILLIPS, JAMES W	9	14	PLUMMER, CRAIG A	32	15	POPANZ, THOMAS E	27	20	PRITCHARD, BURTON L & LINDA I	9	36
PHILLIPS LIFE ESTATE, IMOGINE D	9	23	PLUMMER, GERALD F & LORI J	28	1	POPE, CHRISTOPHER J	29	36	PRIVETTE, EDWARD A & JUDITH A	23	1
PHILLIPS, BERT & JOYCE	23	1, 12	PLUMMER, LAWRENCE E	11	30				PRIVETTE, EDWARD	23	1
PHILLIPS, BILLY J	5	14	PLUMMER, MICHAEL A & ALAYNA K	32	15	POPE, PATSY E	2	18		29	2
PHILLIPS, CHAD O	12	33	PLUMMER, RICHARD D & LAURIE A	5	32	POPLAR ACRES DAIRY INC,	28	11, 12	PROBST, STEVEN P & ELIZABETH A	36	1
PHILLIPS, DARYL S	18	28	PLUNKETT, DONALD G	34	27	POPLAR CREEK CEMETERY,	25	11	PROCHASKA, PETER ANDREW	32	27
PHILLIPS, DAVID L	9	23	PLUNKETT, JEFFREY L	37	24, 25	POPLAR GOLF & RECREATION INC,	34	36	PROCHAZKA LIFE ESTATE, ARNOLD & JANE	23	12
PHILLIPS, JAMES A	5	13	PLUNKETT, PATRICK	33	31	POPLAR HARDWARE,	29	6, 7	PROCHAZKA, MARK A	23	12
PHILLIPS, JANE	22	35	PLUNKETT, PAUL E & THERESA A	28	11	POPLAR IRON RIVER BLDG SUPPLY INC,	29	6	PROCTOR FEDERAL CREDIT UNION,	38	13
PHILLIPS, ROBERT & PAMELA	11	9		35	17	POPLAR TELEPHONE COMPANY,	29	6	PROFFIT, DANIEL L & JOAN R	1	34
PHILLIPS, TONY J	17	17	PLUNKETT, RICHARD K & JACKELYN L	29	3	POPLAR WATER LLP,	29	6	PROFFIT, DWAYNE A & KAREN	1	33, 34
PHILLIPS, TYLER R	11	9	PLUNKETT, ROBERT L	33	16	POPOE, PETER J & SERINA M	34	13	PROFFIT, DWAYNE	1	33
PHOENIX FARM LLC,	27	2, 3	PLUNTZ, CHARLES F	37	25	POPOVICH, KEVIN R	34	32	PROHASKA, JOHN J	18	33
	33	34, 35		38	32	POPOVICH, KEVIN	34	32	PROKOP, JASON T & NATHAN J	19	29
PHOENIX GRAVEL LLC,	33	34	PLUNTZ, DANIEL W & ANN L	18	13	POPOVICH, RICHARD J	31		PROKOP, JASON T	19	29
PHOENIX VILLA INC,	29	36		29	12				PROKOP, NATHAN J	19	29
PICARD, MATTHEW J	6	7	PLUNTZ, GEORGE E & PATTY M	16	35				PROKOP, NATHAN J	19	29
PICHLER, JAMES M & JENNIFER L	34	34	PLUNTZ, GREGORY & BRENDA	37	25	POPOWSKI, THOMAS J & KAREN S	34	6, 31	PROKOWICZ, STANISLAUS A & DONNA L	34	33
PICINICH, MARCO T & DANA J	10	4	PLUNTZ, GREGORY G	37	25	POPOWSKI, THOMAS J	5	34	PROULX, ALLEN M & RHONDA R	8	31
PICKERING LIFE ESTATE, LLOYD J	12	25	PLUWAK, PETER I & MARCIA GIFFIN-	23	16	POPPYS PLAYGROUND LLC,	25	13, 24	PROVOST, DAVID A & DEBRA J	26	31, 32
PICKHARDT, CHRISTOPHER L	11	26	PODGORAK (LIFE ESTATE), PETER C & CAROLYN J	3	25				PRUSSELL, BETTY J	23	26
PICTON, TROY A & THERESA M	2	9	PODGORAK, ANTHONY F	2	11	PORATH, MICHAEL K & MICHELLE M	3	24	PTACEK TRUST, MARY E	30	21, 28
PICTON, TROY A	2	9		2	11	PORTER TRUST, JEANNE M	12	26	PUBLIC ACCESS, CORNWELLS SUBDIVISION	3	27
PIEPKORN, TIMOTHY L	12	25	PODGORAK, HENRY & ELIZABETH	3	25, 26	PORTER, C ROBERT	16	34	PUBLIC ACCESS, KUNERTS SUBDIVISION	4	10
PIERCE, GEORGE H	16	24	PODGORAK, HENRY S & ELIZABETH M	3	26	PORTER, GARET & KRISTINE	35	19	Puent, RAYMOND A	26	22
PIERCE, JON L & JANET R	3	36	PODGORAK, JOSEPH W & JACQUELINE R	32	11	PORTER, JASON R & ANNE K	20	12	PUETZ, ALEXANDRA	33	29
PIERCE, ORVILLE & SALLY	1	34	PODGORAK, JOSEPH W	5	29	PORTER, LESTER N	12	14	PUETZ, GREGORY	34	2
PIERCE, PATRICK J & ANGELA R	22	25		32	10	PORTMANN, SUSAN E	4	21	PUFALL, SCOTT F & CAROLINE A	29	1
PIERCE, PAUL L & MARY F	3	36	PODGORAK, MARY	32	10, 11	POSEWITZ, GREG & KATIE	32	34	PUGLISI, AMY L	27	30
PIERCE, TIMOTHY H & KATHRYN M	22	26	PODGORAK, MATTHEW H	22	10	POSSUM INVESTMENTS LLC,	23	12	PUHL, JAY D	34	15
PIETERS, DENNIS M & NANCY M	18	24	PODGORAK, MELISSA A	3	26, 36	POST TRUST AGREEMENT, JOHN E	23	21	PUKEMA, KILLAIN	34	9
PIETZ, DALE	1	4		4	31				PUKEMA, RICHARD D & KRISTIE G	34	8
PIETZ, TROY W	26	36	PODGORAK, MELISSA	33	8	POST, JOEL	30	1	PULJU, MICHAEL L	30	13
PIGGOT LIVING TRUST, NANCY A	23	1	PODGORAK, MIKE	32	24	POST, JOHN R	21	25	PULKINEN, JAMES A	16	29
PIGGOTT FAMILY LIVING TRUST,	29	35	PODGORAK, PETER C	4	31	POST, LAURIE ANN	4	31	PULKRABEK, LAWRENCE	31	8
PIGGOTT, DENNIS L & MARILYN	3	22		4	31	POST, SCOTT R & JULIE A	5	29	PUPP, TAMMY L	30	6
PIHLMAN, THEODORE L	23	8		14	32	POSTAL, RICHARD & PATRICIA	20	12	PURDIACK, JOHN P & WENDY L	16	24
PIKE, ROLLIE C & KACEE	5	1	PODGORAK, RICHARD M & HETTY JO	22	21	POSTER HOLDINGS LLC,	16	25	PURGATORY SHORES LLC,	18	25
PILNEY FAMILY LIMITED PARTNERSHIP,	4	31	PODGORAK, SANDRA J	4	16, 30	POSTER, LYLE T	20	35	PURVIS, BENJAMIN J	31	12
PILON, MARK D	33	36	PODGORAK, SARAH J	4	16	POSTL, KEITH M & ELIZABETH M	4	2	PURVIS, MICHAEL J & PEGGY S	33	7
PILSNER, DENNIS J & LOUANN	12	33	POETTER, THOMAS & DIANE	3	26				PURVIS, MICHELLE M	29	12
PINE TREE POINT LLC,	23	16	POGO'S HARBOR INC,	3	36	POSTL, KEITH M	11	31	PUST, AARON & CHRISTINE	33	27

OWNER INDEX

Owner_Name	Pg	Sec	Owner_Name	Pg	Sec	Owner_Name	Pg	Sec	Owner_Name	Pg	Sec
PUTTONEN, CURTIS W & SHELAIN E J	34	34	RANKILA, DAVID A	10	27	REINHARDT, MARK A	9	14	RICHARDSON, EUGENE M & DEBRA A	33	22
PUTTONEN, CURTIS WAYNE	34	34	RANKILA, STEVE & KIM	28	16	REINHART, PETER J & LINDA K	12	35	RICHARDSON, LAURISA	33	12
Q			RANKIN, ANNE M	29	31, 32	REINKING, LISA B & LESLIE L	34	14	RICHARDSON, LINDA A	5	20
QUADE, AMANDA K	27	28	RANTA, DAVID D	28	8	REINOLT, LAYNE M & DARLENE A	11	26	RICHARDSON, TYLER J & SERENAA	6	18
QUADE, DUSTIN K	35	24			REIS, GERALD W & ROSE C	6	7	RICHARDSON, WILLIAM E	5	20	
QUADE, JOHN C & KATHRYN M	33	14	RANTA, TAIMI J	35	16, 17	REIS, GERALD W	6	7	RICHARTZ, CORBIN N & BECKY L	12	25
QUADE, STEVEN	33	15	RANTA, W ARNOLD	29	35	REISDORF, ROBERT L & MARY	3	26	RICHETTA, STEVEN M & MARCELLA E	10	33
QUALY, MARGARET M	34	33	RANTA, WILLIAM A & BONNIE A	29	35	REISSER, ROSE	28	17	RICKETT, DANIEL J & PAULA O	3	24
QUAM, JOHN	16	30	RANTA, WILLIAM A	29	35	REIST, LINN L & JANE E	33	9	RICKETT, DANIEL J & PAULA R	3	24
QUAM, LORI	16	25	RANTALA LIVING TRUST, DONALD O & JEANETTE A	23	17	REITEN, BEN C	35	18	RICKHOFF, KEVIN W	4	23
QUAM, RONALD D	33	28	RANTALA, DONALD & JEANETTE	29	34	REITEN, JED & JON	15	32	RIDGELAND CLUB,	11	24
QUAM, WILLIAM E	32	10	RANTALA, KENNETH R & NANCY J	35	11	REITER, JEROME M	9	12	RIECHERS, DANIEL J	16	24
QUAMME, HEATH L & JANET C	12	25	RAPRAGER, DANIEL L & LORETTA A	26	25	REITZ, CHARLES H & HELEN S	22	35	RIECKHOFF LIFE ESTATE, JEROME L & MARY	29	36
QUERNA, JOHN A & WENDY S	4	32	RASCHKE, TROY E & CRYSTAL M	26	26	REKUE, LUKE & SUNNY	17	31			
QUIGLEY, DIANNE M	32	10	RASMAKI, TRACY	26	23	REMEC, MATTHEW J	19	10	RIEDASCH LIFE ESTATE, BARBARA J	29	11
QUIGLEY, KEVIN J & RUTH B	10	4	RASK, DANA M	28	19		30	4	RIEDASCH LIFE ESTATE, ROBERT R & LYNDA L	34	33
QUIGLEY, RYAN J	16	25	RASK, JULIA E	28	19		32	32			
QUINLAN, FRANCIS M & MARGARET	10	13	RASK, KELLY A	29	36	REMER, DENNIS C	38	25, 35, 36	RIEDASCH, BRIAN J & LINDA M	29	27
QUINN, BRADLEY J	12	24	RASK, WILLIAM E	27	14	REMINGTON, MARY J	25	10	RIEDASCH, RICHARD W & JEAN M	21	14, 23
QUINN, BRENT	5	6	RASMUSSEN TRUST AGREEMENT, ROBERT & SHIRLEY	3	24	REMINGTON, TRACY J & CATHY A	3	24	RIEDEL, PAUL J & ALISHA M	31	12
QUINN, JUSTIN E	24	36	RASMUSSEN, ARTHUR L	14	14		34	29			
QUINN, JUSTIN G	23	3	RASMUSSEN, DAVID P	20	11, 12	REMMERS, WENDY J	20	30	RIEDEL, THOMAS P & SUZANNE M	21	18
QUINONES, JEFFREY S	23	1		21	18	REMY REVOCABLE TRUST, EUGENE V & PATRICIA A	5	1	RIEDLE, KATHRYN J	7	33
QUINONES, PATRICIA L	32	10	RASMUSSEN, ERIC A	19	29				RIEGER, EVELYN J	5	2
QURESHI, ZESHAN A	27	28	RASMUSSEN, KEVIN J	25	35	RENDULICH, THOMAS J & KIM M	31	12	RIESE, BRIAN H	35	6
R			RASMUSSEN, RICHARD H & SUANNE M	32	33	RENMAN LIFE ESTATE, ELVERA E	28	6, 7	RIFLEMAN, GREG & NANCY	34	36
RA BORG INC,	29	36	RASMUSSEN, SHEILA J	20	12	RENMAN, FREDRICK J & NANCY	28	18	RIKKOLA, KENNETH J & KRISTINE A	34	11
R&B NORTHWEST RENTALS LLC,	16	25	RASMUSSEN, STEVEN G	1	28	RENMAN, PAUL W	24	7	RINDAL, GREGORY S & JULIE L	3	23
RAAFLAUB LIFE ESTATE, JOHN R	20	12	RASSBACH, KATHLEEN J	11	2	RENO, ADAM L	4	27	RINDO, JOHN J & LINDA S	16	24
	21	7	RASSY OUTDOORS LLC,	21	10	RENOOS, JOHN	17	17	RINGELSTETTER, MARCELLA J	10	4
RAAFLAUB, PAMELA R	23	16	RASTETTER, RICHARD C	16	25	RENOOS, TYLER J & ALISON M	17	17	RINGELSTETTER, ROGER R & MARCELLA J	10	4
RAAFLAUB, PETER W & PAMELA R	22	2	RATHKE (LIFE ESTATE), JEROLD A & SHARON G	5	29	RENOOS-AUSING, SHELBY M	17	17	RINGELSTETTER, ROGER R	10	4
RAAS, DENNIS J & NANCY R	23	1				RENOUJUST IRREVOCABLE SUPPLEMENTAL NEEDS TRUST, RUSSELL R	28	24	RINGSRED, ERIC J & DEBORAH K	26	4, 5, 9
RAATZ, JACK L & AILEEN M	35	19	RAU, AMANDA J	36	13				RINGSRED, ERIC	26	5
RABIDEAUX LIVING TRUST,	29	30	RAU, MARK N	34	10	RENWICK, ROBERT D & SUSAN M	4	31	RINNET LIFE ESTATE, JULIA BURKE	29	2
RABIDEAUX, CINDY D	22	29	RAUMA, PETER J & LYNN R	16	25	REP TESTAMENTARY TRUST, RANDY	31	12			
RABIDEAUX, SCOTT D & LORI D	29	35	RAUNIO, PAUL R & DIANA M	29	5	REP, STANLEY W & SHARON M	16	24	RINTALA, STEVEN D & DEBBIE M	26	36
RABINOVITCH, MARK D	4	31	RAUNIO, PAUL	29	24	REQUE-HUTTON, KRISTIL	20	14	RINTO, JEFFREY M & WILHELMINA M	33	29
RABOIN, PETER M & LEAH J	35	33	RAUNIO, ROBERT R & KELLY A	29	24	RESBERG, JM	27	32	RIORDAN, JEFFREY S	30	27
RADKEY, TIMOTHY R	19	4	RAUUPP LIVING TRUST, MATTHIAS & MARGARET	11	16	RESECH, JOHN J	1	34	RIORDAN, PAUL J & JENNIFER E	30	10
RADTKE, NORMAN D & PAMELA S	32	14				RESHESKE, WILLIAM J & BARBARA J	29	36	RIPPIE, TIMOTHY G	22	23, 29
RADTKE, SCOTT P	23	1	RAUTER, PAUL H	33	11, 12	RESOURCES DEVELOPMENT CORPORATION,	34	14	RISLER LIFE ESTATE, EUGENE R	16	26
RADTKE, SUSANNA M	4	25	RAUTIO, DONALD W & MELINDA S	32	26				RISLER, BRENT & CRETIA	6	18
RADY, JOEL D & TAMMY S	16	23	RAUTIO, JACOB & PAIGE	30	6	REST HAVEN CEMETERY,	38	26	RISLER, MICHAEL L & RUTH J	22	32
RADY, LUKE R	16	33	RAY, MARVIN R	32	35	RESTATEED JEAN J LARSEN DECLARATION OF TRUST,	4	9	RISLER, RICHARD A & KATHLEEN L	4	2
RADZAK, ADAM	26	36	RAY, SE TH A & KASEY J	36	36				RISLEY, ROGER T	34	28
RADZAK, DANIEL P & JOAN A	3	25	RAYE FAMILY TRUST,	20	8	RETKA, JOSEPH J & STACY L	4	31	RISLEY, RUEBAN J & SARAH E	29	2
RADZAK, ERIC P	26	20	RAYGOR, ERIK	26	33, 34	RETRIEVER RIDGE LLC,	23	1	RITCHE, CHARLES & LORI M	26	25
RADZAK, MARK	16	15	RAYMOND, RICHARD W & SANDRA L	20	12	RETTKE, ELIZABETH A & BRAD H	16	36	RITCHIE, JAMES SERL	4	16
RADZAK, STEVEN M	25	2, 11	RBR STANK LLC,	26	15	RETZ, GERALD E	9	23			
RADZAK, TIMOTHY D & JERI L	26	20	REAL ESTATE GROWTH FUND LLC,	26	36	REUILLE, CHRISTOPHER J	25	32	REUILLE, THOMAS W & BOBBIE L	21	15
RAES, DENNIS J & BEVERLY J	29	36	REAMER, TYLER R	19	36	REUILLE, DENNIS M & JANET I	27	20			
RAES, STEVE & MICHELLE	36	14	REAMES AGREEMENT OF TRUST, BARTON L & JILL J	10	4	REUILLE, JOHN P & JUNE M	32	12	RIITTER, DAVID F	33	22
RAES, STEVEN J & MICHELLE G	36	14				REUILLE, KRISTINA D & THOMAS W	25	29	RITZINGER, DEBORAH A	29	17
RAFFETTO, ALLEN M & NANCY S	29	33	RECKINGER, PAUL N & CAROL L	34	8	REUILLE, NARCIS M & RUTH C	14	7	RIUTTA, ADAM J & SHARLA L	23	2
RAHMAN, DONALD P & JANE L	21	4	REED, GARY L & KATHRYN J	13	12	REUILLE, THOMAS W & BOBBIE L	21	15			
RAHMAN, JASON P & NICHOLE F	29	25	REED, KASEY A & KRAIG L	16	36	REVOCABLE TRUST OF JAMES R & CHRISTINE M ROBBINS,	35	19	RIVARD, FRANCIS R & COLLEEN F	16	25
RAHN, KEVIN M	34	10	REED, LANCE & KIMBERLY	29	8	REVOIR, REYNOLD & CAROLE	11	18	RIVARD, RICHARD P & TERESA A	8	20
RAHN, SARAH J	34	10	REGAN, DEANNA	28	16	REVOIR, RICHARD L & ELISABETH A	23	1	RIVERSIDE CEMETERY,	32	9
RAIHALA, DANIEL J	26	11	REGNIER LIFE ESTATE, MERLIN E & ELIZABETH L	10	26	REYNOLDS, CAROLYN A	11	23	RIVERSIDE STORAGE SOLUTIONS LLC,	31	12
RAILROAD,	33	24	REH, RICHARD H & JEAN M	26	10	REYNOLDS, MARK D	33	10	RIVET, LAWRENCE L & BARBARA JO	17	28
RAIMO LIFE ESTATE, JOHN W & IRENE M	16	25	REHNSTRAND, SCOTT R & LAURIE ANNE	32	22	REYZER, LANCE & SHARON	27	21	RIVORD REVOCABLE LIVING TRUST,	33	31
RAIRDON, JONATHAN & KENDRA	33	22	REICH, FREDERICK & JOAN TYPPO-	32	15	RGG ONE LLC,	34	27, 28	RIVORD, ALLEN G & JEAN A	23	12
RAIVALA, HOLLY J	28	9	REICHERT, MARLYN	11	25, 36	RHEA, RICKIE E & DEBRA K	29	30	RIVORD, LAWRENCE A	33	30
RAIVALA, JEFF R & LYDIA A	34	34	REID, CHRISTOPHER M & SYNA S	4	16	RHEAUME & DEBORAH L HALLAM REVOCABLE TRUST, JOHN A	18	35	RIVORD, MICHAEL D & SUSANNE	26	12
RAIVALA, JEFF R	34	34				RHODES, JULIE A	34	31	RIVORD, RICHARD M & KARA E	32	35
RAIVALA, JERAN	32	10	REID, CHRISTOPHER M	26	9	RHODES, LEON E	26	30	ROATCH, MICHAEL & JADE	16	3
RAIVALA, JIMMY R & KATHLEEN S	29	35	REID, MARY LOU	26	5, 8	RHODES, SHAWN	11	26	ROBARGE, LOWELL D	13	1
RAIVALA, MICHAEL L & MIRANDA J	33	36	REID, MICHAEL	18	13	RHODES, WILMER J	16	35	ROBB, BRUCE & MONICA	38	34
RAIVALA, SCOTT A	30	1	REIERSON, RONALD & DEBRA	36	24	RIBAUDO, RICHARD F	33	25	ROBB, MICHAEL C & ANNE K	12	25
RAIVALA, WESLEY A & LENORE A	30	14	REIJO, NANCY L	30	13	RIBAUDO, TERRY L	27	3			
RAJALA, DALE P & TONIA E	16	26	REIJO, NICHOLAS A & SAMANTHA K	34	7	RICCI TRUST, KATHY J	6	7	ROBBINS, CHARLES	16	26
RAJALA, GENE R & DENISE M	34	16	REIKEN, DEBORAH J	4	30	RICCI, LUKE & TRACY	3	24	ROBBINS, ROGER	28	35
RAMCZYK, NICK	35	25	REILLY, GARY D & LAURA M	22	22	RICE, DAVID G	16	25	ROBEK, MARY F	28	9
	36	30	REINECK, MICHAEL J & STEPHANIE A	4	31	RICE, DEAN H & SONIA A	27	22	ROBERS, BERNARD	7	32
RAMEL, DONALD	22	1	REINERT, RUTH A	35	19				ROBERTS, DONALD	8	30
RAMEL, EMMA L	16	34	REINHARD, RENEE G	12	24	RICE, GLENN A	16	23, 25, 26	ROBERTS, DOUGLAS L	12	34
RAMEL, RICHARD A & BONNIE	26	12	REINHARDT, FRANCIS C & THERESA M	2	8	RICE, GLENN	16	26	ROBERTS, JEAN M	19	5
RAMEL, WILLIAM & TANA B	10	3	REINHARDT, FRANCIS C	2	8	RICE, LEANNE M	16	26	ROBERTS, LARRY D	10	10
RAMEL, WILLIAM M & TANA B	10	3	REINHARDT, KATHERINE	7	36	RICE, RYAN & JENNIFER	33	20	ROBERTS, PAUL R & PATRICIA L	29	5
RAMIREZ, ANTHONY J & IRENE E	3	25				RICE, STEVE C & NANCY	1	33	ROBERTS, STEVEN G	20	19
RAMIREZ, MICHAEL A & MICHELLE L	3	25				RICH, COSMO A	26	3			
RAMIREZ, ROBERTO GONZALEZ	4	1				RICH, GEOFFREY G	28	34	ROBERTSON, ELVERA	4	16, 17
RAMPIER, DAVID W	23	25				RICH, MARY E	28	11	ROBERTSON, SCOT W	4	30
RAMPIER, MARK C	29	3				RICHARD C & DIANNE D ANTON REVOCABLE TRUST,	12	25	ROBILLARD, MARK & SHELBY	30	1
RAMSDELL, JACKIE & RUSSELL D	33	25							ROBINSON TRUST, WILLIAM C	18	33
RAMSEY, ANTHONY R & TESSA M	27	13				RICHARDS, ANTHONY W	28	2	ROBINSON, HOWARD F & EMMA L	16	11
RAMSEY, GREGORY T & LINDA J	20	12							ROBINSON, JASON C	3	36
RAMSEY, JAMES D	16	13							ROBINSON, JEFFREY C & BEVERLY A	5	29
RANDOLPH, BURLEIGH	23	2							ROBINSON, KYLE M	33	15
RANDY RINDAHL S LLC,	29	17							ROCHFORD, DARLA R ARROWOOD & KEVIN	28	22
RANKILA, STEVEN M	10	27							ROCHFORD, JUSTIN & MEGHAN	23	9
RANKILA, DANIEL & LORI K	10	28							ROCHON, DALE S	19	12
RANKILA, DANIEL L & LORI K	10	27							ROCHON, JOSEPH A & GINA R	16	24
									ROCHWTE, CHAD M & CHRISTINE	23	13, 24

OWNER INDEX

Owner_Name	Pg	Sec	Owner_Name	Pg	Sec	Owner_Name	Pg	Sec	Owner_Name	Pg	Sec
ROCHWITE, CHAD M	34	25	ROSARIO, DAVID R	25	26	ROWE, KEVIN L	17	18	RUTKA, TIMOTHY J	35	15
ROCKWELL, WILLIAM H & DONNA M	11	2	ROSEBERG, BARRY J & VALERIE L	26	13	ROWE, MARTHA	18	24	RUTLEDGE, TIMOTHY A & DEBORAH J	4	6
ROCKWOOD, PAUL B & AMANDA J	27	9	ROSBURG, EUGENE A & KANDACE L	25	23, 24	ROWE, MICHAEL C & SARAA	21	18	RUTTEN, RICHARD & DONNA	28	3
ROCKY BROOK CAMP,	2	22	ROSE FAMILY REVOCABLE TRUST,	18	13	ROWE, RANDALL J & DONNA M	10	3	RUTTER, CHRISTOPHER S & JUDITH M	10	8
ROCKY HILTON ORGANIZATION LLC,	11	15	ROSE, COURTNEY D & JODENE C	11	31	ROWE, RANDOLPH J & CAROLE J	31	12	RUTZEN, SHILO J & MARISSA M	26	20
RODEMANN, WILLIAM E & LYNN L	5	29	ROSE, DANIEL R & HANNA J	32	24	ROY, JAMES D & GLORIA A	16	27	RUZIC, BRENDIA K	31	12
RODEN, JAMES A & OPAL C	31	12	ROSE, DONALD & JAMIE	23	19	ROY, JAMES D & GLORIA D	16	27	RUZIC, JERRY	31	12
RODGERS, WILLIAM C & JUDITH E	4	22	ROSE, FRED D & BETTY	33	32	ROZELL, DELORES M	23	9	RUZYCKI, NANCYA	29	27
RODRIGUEZ, BARRETT F & SHARON L	27	26	ROSE, J S & M	33	15	ROZELL, JAMES N & DEBRA	27	24	RYAN, DANIEL F	21	15
ROE LIFE ESTATE, BARBARA J	12	26	ROSE, JAMES A & KAREN A	27	30	ROZELL, TOM L & TERRI L	23	4, 9	RYAN, JANE A	17	31
ROE, CHARLES P & CONNIE M	32	34	ROSE, JOHN T & SHARON R	33	15	ROZINKA CABIN ON LAKE ST CROIX LLC,	17	18	RYAN, JEROME L	1	29
ROE, DEANE L	16	30	ROSE, MICHAEL & JENNIFER	13	12	ROZOWSKI, CAYLA	33	30	RYAN, MICHAEL T	18	28
ROECKER, LAWRENCE F & BARBARA J	18	14, 23	ROSE, RICHARD E & JENNIFER J	23	10	RUBEL, EDWARD A & LISA A	30	13	RYAN, PATRICIA B	32	33
ROENITZ LIFE ESTATE, WILLIAM C & JOY E	29	9	ROSE, TIMOTHY M	29	3	RUBEL, EDWARD A	29	1	RYAN, THOMAS J	5	12
ROFFERS, ANTHONY A	17	18	ROSEDAHL, DOUGLAS B	28	16						
ROGER & LORNA WILSON TRUST,	10	10, 27	ROSEN, DANIELLE L	30	14	RUBEL, PATRICIA J	25	11	RYBA, BENJAMIN J & KENNETH M	12	26
ROGERS FAMILY TRUST AGREEMENT,	5	35, 36	ROSEN, TERRY A & CHERYL L	38	32	RUBEL, RICHARD J	11	33	RYDBERG, CHRISTOPHER & SARA N	23	23
JOSEPH D			ROSENBAUM REVOCABLE LIVING TRUST,	32	10	RUBENZER, GREGORY R	1	31	RYDBERG, JEREMY J & CARRIE A	30	13
ROGERS REVOCABLE LIVING TRUST,	1	4	JAMES A & JOANNA			RUBIES34 LLC,	25	2	RYDBERG, MICHAEL N	26	25
	7	33	ROSENBAUM, DANIEL J	26	9				RYDER, BILL & JUDY S	36	16
ROGERS, ANTHONY A	11	36	ROSENBAUM, LESTER G & GAYLE A	32	10	RUCKA, MILAN L & MERCEDES M	22	14	RYDER, MATTHEW & KELLY	4	22
ROGERS, DEVIN G	11	36	ROSENBAUM, SCOTT D	26	9	RUDD, JANIS L	10	34	RYGG, JASON R & JENNIFER M	34	30
ROGERS, GEORGE E	10	33, 34	ROSENSTIEL, DIANE K	17	18	RUDD, LAWRENCE E & LORA L	4	30	RYGG, RICHARD D & LORETTA	28	20
ROGERS, JAMES S & TINA	32	7	ROSENWINKEL, HEIDI L	34	24	RUDD, PATRICK T & MARY R	3	25	RYNES, JOHN	11	31
ROGERS, JOHN D	30	28	ROSENWINKEL, HEIDI	17	28				RYTTIE, JONAS M	33	33
ROGERS, PATRICIA M	20	13	ROSENZWEIG, JOSEPH & OLGA	4	15				RZESZUTKO TRUST, ALLAN	3	25
ROGERS, THOMAS H & BRENDA L	31	12	ROSIN, JAMES & MICHAEL	3	1	RUDE LIFE ESTATE, DANIEL A & PAMELA L	31	12			
ROGERS, THOMAS T	24	10		4	1	RUDE, DANIEL & HEATHER	31	12, 13			
ROGGE, CATHERINE L	19	5	ROSIN, JAMES C & SHARON E	4	6	RUDE, DANIEL A	31	12	S		
ROGGE, ELIZABETH J	19	9	ROSIN, JAMES C	4	6	RUDE, DANIEL R & HEATHER L	31	13	S & A JACK PINE LODGE LLC,	17	21
ROGGE, MELISSA HOPE	28	22		5	6	RUDE, DANIEL R	31	12	S&S LEGACY LLC,	16	36
ROGGE, NANCY M	19	9	ROSIN, MICHAEL J	4	6	RUDE, ERIC W & SHERRI L	31	12, 13	SAARI LIFE ESTATE, ERNEST E & LILLIAN E	29	3
ROGNERUD REVOCABLE LIVING TRUST,	31	12	ROSIN, TIMOTHY J	4	6	RUDE, ERIC	31	12	SAARI TRUST AGREEMENT, DALE E & DONNA J	29	10
MARY L			ROSKA, MAUREEN F	33	15	RUDE, JENNIFER T	31	12	SAARI, ANDREW D & JACQUELINE A	10	10
ROGOWSKI, JOHN D	4	31	ROSKA, NATANIEL	9	24	RUDNICK, IGNATZ	32	7	SAARI, BECKY J	34	23
ROGSTAD, CHERYL L	29	35	ROSKA, SCOTT M & TRACI L	33	15	RUDOLPH FIRST FAMILY LIMITED PARTNERSHIP,	34	32	SAARI, BRIAN & TONI	36	26
ROGSTAD, GARY & CHERYL	29	14	ROSKA, SCOTT M	33	15	RUDOLPH, LOUISE ELLEN	22	3	SAARI, BRIAN A & TONI I	18	36
ROGSTAD, GARY F & CHERYL L	30	4	ROSS FAMILY TRUST,	35	22	RUELIN, ROGER M	21	2	SAARI, CHRISTOPHER E	27	23
ROGSTAD, GARY F	30	9	ROSS LIFE ESTATE, CLINTON D & MARIE G	21	11	RUEMMELE TRUST, KARNA A	9	14	SAARI, DANIEL O	27	3
ROHDE, THOMAS M	4	31	ROSS LIFE ESTATE, HELEN E	21	22	RUFF, DELLA F	10	34	SAARI, DANNY R	38	15
ROISUM, GARY E	33	15	ROSS LIFE ESTATE, MARIE G	21	14	RUFF, JAMES F & THERESA A	6	7	SAARI, DARYL M & PATRICIA	35	8
ROKALA, MICHAEL J	3	24	ROSS, DAN & MARY	29	18	RUFFI, RANDOL L & SHARLA L	22	2	SAARI, DAVID J & ALICE R	35	12
ROLLER, KURT & CAROLYN	26	24	ROSS, DANIEL & LINDA	27	29	RUFLEDT, MICHELLE A & KYLE C	2	14	SAARI, DONALD M & BERNADA K	18	36
ROLNIK, DAVID G	12	26	ROSS, DANIEL BERT	27	29	RUHMAN LIFE ESTATE, NEILA & MARY B	4	9	SAARI, DONALD M	35	14
ROLSON, DENNIS	25	32	ROSS, DONALD	21	15	RUHMAN, SCOTT & COLLEEN	30	13	SAARI, DUANE	29	3
ROLSON, JEFFREY S	26	6	ROSS, JAMES M & SUZANNE M	17	19	RUHMAN, SCOTT T	4	9	SAARI, ERIC A	35	12, 14
ROLSON, ROBERT G & DIANE M	25	26		34	31	RUID, BRIAN & DEBBIE	29	22	SAARI, GARY R	29	2, 11
ROLSTAD, JACK D & DAWN M	22	27	ROSS, MICHAEL J & JAYNE K	9	22	RUJKA, MICHAEL B	27	3		35	3
ROMAN, GREG JOSEPH	31	12		10	18	RUIZ REVOCABLE TRUST, RONALD E	12	33	SAARI, GRANT R	35	26
ROMAN, GREGORY J & FRANCES A	26	33	ROSS, MICHAEL J	29	34	RUMFELT, THOMAS W	22	10	SAARI, KENNETH FELIX	30	13
ROMANO, FRANK & JULIE	6	7	ROSS, MRS WAYNE	26	25				SAARI, LAWRENCE J & MICHELLE	16	35
ROMBERG, JOHN A	30	28	ROSS, PATRICK A & ROSCHERIE	16	25	RUMLER, JAMES M	18	25	SAARI, MARK R & KAYLA M	35	20
ROMICH, JAMES E & RACHEL A	38	28	ROSS, QUINTON D	21	14	RUMLER, PHYLLIS	18	25	SAARI, MARK R	35	20
ROMINSKE, DEBRA L	27	6	ROSS, RAYMOND	32	27	RUMMEL, CLARENCE L & REBBECA A	16	25		37	32
RON COOK MINISTRIES INC,	4	1	ROSS, ROBERT & MARIANN	32	10				SAARI, MATTHEW J & SHELBY A	23	5
RONCHI BROTHERS CONSTRUCTION LLC,	17	18	ROSS, TIM & TERRY	21	15	RUNIONS, GREG D	22	36	SAARI, MATTHEW J	35	15
RONCHI LIFE ESTATE, ROBERT	28	9	ROSS, TIMOTHY P	21	15	RUNIONS, GREGORY D	17	18	SAARI, MELISSA S	27	23
RONCHI, ANTHONY T & MARJORIE L	29	35	ROSS, WILLIAM J & JUDITH A	20	12	RUNIONS, JAMES A & JACQUELYN F	17	18	SAARI, OBERT A	37	28
	33	25	ROSSING, TIMOTHY A	33	25				SAARI, PAUL M	36	19
	34	33, 34	ROSSITER, JOHN H & ELINOR I	6	4	RUNIONS, JAMES R & MONICA	31	12	SAARI, RAYMOND A & CYNTHIA	10	1
RONCHI, DAVID E & STEPHANIE E	34	33	ROSSMEISL TRUST AGREEMENT, DAVIDA & MARY LOU	4	9	RUNIONS, JAMES R	17	18	SAARI, RAYMOND M & JEAN	29	3
RONCHI, DAVID E	28	4				RUNIONS, KAREN L	29	35	SAARI, RICKY E	27	23
	33	13	ROTH, BRUCE	38	28	RUNIONS, MARY K	20	26		37	30
	34	34	ROTH, DANIEL K & CALLYSA J	33	33	RUPORT LIFE ESTATE, GERALD G & KAY E	26	27	SAARI, ROY J & BETH A	12	26
RONCHI, JOHN D & ROBERTA A	29	6	ROTHAMEL, JOHN A & MARY ANN	16	36	RUPORT, GERALD G & KAY E	26	27	SAARI, THOMAS A	35	9
	34	34	ROTHSCHADL, PATRICK	33	27	RUPORT, JEREMY J	20	12	SABBY, TERRI	38	10
RONCHI, JOHN	34	30	ROTHSCHADL, ROBERT D	26	25	RUPPE, TRACY J	34	14	SABYAN FAMILY TRUST, MICHAEL T & CHRISTINE B	20	8
RONCHI, KATHLEEN ROSE	35	27	ROUFS PROPERTIES LLC,	33	16	RUPPERT REVOCABLE TRUST, DOUGLAS E & KAREN D	33	7			
RONCHI, MATTHEW J & AMY C	34	29	ROUFS, JAMES F	4	31				SACHSE TRUST, DORIS J	21	5
RONCHI, TODD A	35	17	ROULSTON, RALPH M & NANCY C	27	36	RUPRECHT, MICHELLE L	12	26	SACK, DANIEL J	4	31
RONCHI, TRICIA A	34	33	ROULSTON, ROBERT D	33	12, 22	RUSBOLDT, DAVID G	22	19	SACKETT, JAMES E & LORI A	25	36
RONCHI, WILLIAM J	28	10				RUSBOLDT, JEFFREY & DEBORAH	22	23	SACKETTE, KAREN S	20	13
RONCHI, WILLIAM	29	36	ROUNDS TRUST, CONSTANCE L	4	21	RUSBOLDT, JEFFREY J & DEBORAH M	22	20, 22	SADEK, WAYNE G & BRENDA L	5	32
RONDING, BRIAN N	29	1	ROUNSVILLE, BRANDON	28	1	RUSBOLDT, REBECCA HORNUNG & ROBIN	22	30	SADENWASSER, STANLEY R & TRACY L	34	32
RONKAINEN, DONALD E & BRENDA L	24	18	ROUNSVILLE, RALPH L & JEANNE L	28	1	RUSCH TRUST DATED DECEMBER 11 2009,	12	25	SADOWSKE, JAMIE	2	6
RONKAINEN, MARTY E & BETTY J	30	30	ROUNSVILLE, ROLAND & DORTHEE	28	1	RUSE, LINDA K	32	14	SAFARI WHITE TAIL RESORT LLC,	4	34, 35
RONN REVOCABLE TRUST, RICHARD E & LILA M	34	12, 36	ROUSE, MINDY D	29	5	RUSH, JOSEPH M & JUDITH M	17	31	SAIKO, GREGORY & JOAN	33	22
			ROUSE, MINDY D	5	12	RUSK, BRIAN JAMES	33	10	SAJEC, JILL A	31	12
	37	21, 22	ROUSE, TIMOTHY L & MINDY D	33	29	RUSK, BRIAN	32	34	SAJEC, LAWRENCE	31	12
			ROUSH, GORDON G & SABRINA M	32	14	RUSS, JAMES A	18	35	SAKAYAN, GEORGE G & MELINDA M	17	29
RONNESTRAND, JOHN F & JAQUILIN L	11	3	ROUSSE, TERRY D	30	14	RUSSELL C LALLIER REVOCABLE LIVING TRUST,	6	18	SAKER, DAVID C & PATRICIA A	23	1, 26
RONNING, DONALD L & DAPHNE J	12	33	ROUSSELLE, DIANE T	10	27					29	36
RONNING, JAMES H	29	3	ROUTH, JANE R	34	9	RUSSELL, ASHLEY MARIE	20	30	SAKER, NATHAN D	23	26
	37	34	ROUTH, MATTHEW J	34	16	RUSSELL, ERIC	1	19	SAKSEWSKI, JAMES J	20	12
	38	10	ROUTLEY, JASON & CARLINE	34	12	RUSSELL, GEORGE C & GALE M	4	7	SALEN FAMILY CABIN TRUST NUMBER ONE,	3	23
RONNINGEN, TIM	1	17	ROUVINA, K	33	17	RUSSELL, JANE L	16	27	SALGY, MARK A & SHIRLEY A M	30	13
RONNINGEN, TIMOTHY J	1	17	ROUX, STEPHEN M	31	12	RUSSELL, ROBYN J	32	33	SALINE, MELVIN D	21	4
ROOK, LINDA L	26	25, 26	ROUX, BENJAMIN K & LINDSAY D	21	22	RUSSELL, MARTIN R & JANE E	4	5	SALMELA TRUST, JOHN M & DONNA J	29	35
ROOKEY, ANTHONY D & SHARON M	32	22	ROWAN, PATRICK L & CAROL A	4	1	RUSSOM, RICHARD K	32	33	SALMEN FAMILY REVOCABLE TRUST,	17	29
ROONEY FAMILY TRUST AGREEMENT,	2	22		10	36	RUSSOM, VAUGHN N & JULIA M	16	25	SALO, DEAN A & JOANNE M	27	27
ROONEY, CAROLA	19	29	ROWE LIFE ESTATE, JAMES D & JANET M	16	26	RUSTAD, ERIC P	32	34	SALO, ELMERA & LINDA I	20	12
ROONEY, MICHAEL M & JAYNE E	17	18	ROWE, ALEX M	5	19	RUTHEFORD, CHARLES E	25	12		21	7
ROOT LIFE ESTATE, ELAINE F	3	36		22	13	RUTHEFORD, CURTIS L	16	36	SALO, SHANE A	30	13
ROOTES, JASON	16	25	ROWE, ANNE M & DAVID J	23	1				SALOMAKI, ROGER & BONNIE	29	35
ROPP, KENNETH L	25	36	ROWE, DONNA	16	25	RUTHERFORD, JEAN M	22	1	SALOMAKI, ROGER A & BONNIE	29	35
	26	31				RUTHERFORD, THOM & JULIE	29	36	SALOMAKI, THOMAS	29	3

OWNER INDEX

Owner_Name	Pg	Sec	Owner_Name	Pg	Sec	Owner_Name	Pg	Sec	Owner_Name	Pg	Sec
SALOMAKI, WALTER L	35	21	SAVOY, SCOTT R	22	10	SCHIPPERS, JOSEPH D	12	34	SCHRICKER, JAMES A & JEAN E	10	27
SALUS, CATHRYN M	22	13	SAWLAW, JOSHUA E & MANDI J	4	9	SCHLACKS, ERIC L & DEBORAH D	20	13	SCHRINER, RYAN C	10	9
SALVAGE SUPERIOR LLC,	34	31	SAWYER, THOMAS J & LINDA S	10	27	SCHLAIS, EDWARD M & KELLY J	27	30	SCHROEDER TRUST AGREEMENT, GARY E & CAROL E	36	5
SALVESON LIFE ESTATE, WILLIAM H & JOAN P	16	26	SAXE, VERNON E & KATHERINE SAXHAUG, DEBORAH D	34	22	SCHLAIS, STEVE M & BARBARA J	27	3	SCHROEDER, GARETT M	27	30
	17	18	SAXUM, JENS A & BONNIE MARTIN	4	5	SCHLECK, JOHN C	4	2	SCHROEDER, GENIECE	4	24
			SAXUM, TODD G	33	15	SCHLEICHER, DAVID L	3	36	SCHROEDER, JEFFERY P & JANET M	27	19
SALVESON, DONALD SCOTT	26	21	SAYLER, LLOYD H	25	9	SCHLEPPENBACH, THOMAS & REBECCA	12	15	SCHROEDER, KENT R & ELAINE F	29	8
SALVESON, GARY C & CALLIE M	16	26	SAYLIES, GREGORY J & AMANDA J	21	3	SCHLEPPENBACH, THOMAS J & REBECCA A	12	15	SCHROEDER, KENT R	28	16
SALVESON, GARY C	16	1, 25, 26	SAYLOR, BELINDA DAY	19	1	SCHLICHTING, TIMOTHY H	31	12	SCHROEDER, MARK W	28	9
SALVESON, JEANNE M	26	35	SBD2CM, LLC,	3	26	SCHLIEMANN, DANIEL L & JODY A	18	35	SCHROEDER, RICHARD J & MAUREEN M	4	36
SALVESON, JOAN P	33	24	SBL PROPERTIES LLC,	3	26	SCHLOEGEL, STEVEN L & SHERI A	4	27	SCHROEDER, WILLIAM E & LIZA M	35	15
SALVESON, RICHARD D & TRACY L	16	26	SBONIK, THOMAS P & CHERYL L	18	33	SCHMID, JAMES F	19	2	SCHROETTER, DELON K & TEMPLE A	4	31
SALVESON, WILLIAM R	17	18	SCACCIA, JOSEPH V & LINDA S	30	13, 14	SCHMID, KEVIN J & NATASHA	31	25, 36	SCHROF, ROCHELLE ANN	3	24
SAMARZIA, NATHAN M & HEIDI M	21	15, 22	SCARBROUGH, SHANE & JANETTE	25	9	SCHMID, LARRY J & BRENDA J	19	1	SCHROM TRUST, LYNNE S	17	29
SAMPSON LIFE ESTATE, RICHARD C & BERNADINE	27	10	SCEIRINE, KENNETH G	32	32				SCHUBERT, KARL H	3	36
SAMPSON, JAMES R	23	1	SCHAAF, MICHAEL & GWEN	1	32	SCHMIDT TRUST, ROSE M	5	29	SCHUETTE, KATHLEEN M	12	36
	27	3	SCHAAPVELD, KEVIN J & LAURIE L	37	32	SCHMIDT, AARON C & REBECCA	23	16	SCHUH, ROBIN R	8	32
SAMPSON, JON C & FAY M	27	29	SCHAAPVELD, MARK C & SHARON K	37	32	SCHMIDT, BRIAN E & IRENE M	26	31	SCHULDES, MELANIE A	12	30
SAMPSON, NATHAN D & JANEEN D	28	31	SCHAAPVELD, STEVEN D	37	29, 32	SCHMIDT, CORY W & KATHRYN J	28	13	SCHULLO, DAN S & ANDREA J	22	32
SAMPSON, NATHAN J	10	3	SCHAAR, BRIAN J & JEANINE M	3	25	SCHMIDT, ERICK G	5	29	SCHULLO, GERALD R	8	36
SAMUELSON, DEAN R & SUSAN E	16	36	SCHACHT, JEANNE E	30	28	SCHMIDT, GARY J & CARLOTTA E	29	23, 25, 36	SCHULT, DOUGLAS W & JODY K	10	16
SANDA, DAVID P & SUSAN E	26	11	SCHACHT, RICHARD T	29	22	SCHMIDT, JASON B	4	27	SCHULTE, CYNTHIA A	17	27
SANDA, DAVID P	26	22, 24	SCHACHTNER, DONALD M & TRACY L	3	25	SCHMIDT, JOSHUA J	29	25	SCHULTZ REVOCABLE TRUST, INA M	30	1, 2
SANDA, LEO A & VIOLET	33	35	SCHAD, JUDY A	12	31	SCHMIDT, JUDITH E	23	24	SCHULTZ, BRADLEY W & TONI M	36	4
SANDA, SANDRA L & WILLIAM J	3	27	SCHAEFER, JAMES	11	33	SCHMIDT, LOIS L	16	27	SCHULTZ, CLIFFORD G & PAMELA K	20	31
SANDA, WILLIAM & SANDRA	20	31		12	22	SCHMIDT, LUKE R	22	10	SCHULTZ, DOUGLAS R & LISA M	23	12
SANDA, WILLIAM J & CARRIE E	19	10	SCHAEFER, JEAN H	11	33	SCHMIDT, MATTHEW A	29	23	SCHULTZ, GLENN L	14	7
SANDE, BRANDON K	34	33	SCHAEFER, KAREN A & DARIEN	12	25	SCHMIDT, PHILIP & NANCY	5	29	SCHULTZ, JAMES D & DEBORAH	12	25
SANDEEN, JAY R	23	16	SCHAEFFER TRUST, ELIZABETH A	18	28, 33	SCHMIDT, ROBERT J & CATHERINE G	35	36	SCHULTZ, JASON P & KIMBERLY M	11	35
SANDERS LIFE ESTATE, THOMAS H & PATRICIA A	19	30	SCHAEFFER TRUST, GORDON A	18	27	SCHMIDT, RONALD L & ELIZABETH A	9	13	SCHULTZ, JEFFREY G	33	26
			SCHAFFER, BRYAN D	4	27	SCHMIDT, THOMAS D	35	34	SCHULTZ, LAWRENCE M	18	36
SANDERS TRUST, HELEN JOAN	33	15	SCHAFFER, JAYSON & ANGELINA	34	34	SCHMIDT, THOMAS H & PEGGY L	8	33	SCHULTZ, MARK L & WENDY L	25	21
SANDERS, ALLEN R & DEBBIE L	12	27	SCHAFFER, MONTE R & AMY C	30	1	SCHMIDT-BARLOW, LYNNE	35	14	SCHULTZ, MAYNARD	1	27
SANDERS, CHRISTOPHER M	19	22	SCHAFTER, DANIEL J	29	35	SCHMITT LIVING TRUST, KEVIN P	22	16	SCHULTZ, MEGHAN	16	25
SANDERS, CLIFTON J	27	32	SCHALLER, LARRY L & DOREEN K	5	6	SCHMITT, GERALD W & JUDITH C	26	36	SCHULTZ, REBEKAH LEAH	30	12
SANDERS, ERIN R	26	33		23	24	SCHMITT, THOMAS M & BARBARA J	10	8	SCHULZ, CARL R & CHRISTINE L	13	1
SANDERS, JON E	16	26	SCHALLER, WALTER W	29	35	SCHMITZ, DONALD L	9	19	SCHULZ, JEROME V & MICHELLE A	31	12
SANDERS, JON T & JESSICA M	20	17	SCHARFF, JONATHAN E & SUZANNE M	29	36	SCHMITZ, GREGORY W & JOAN E	9	13	SCHUMACHER, DELWIN H	33	26
SANDERS, SCOTT A	27	10, 15	SCHARP, CAROLE J	22	4	SCHMITZ, JAMES J & ROSEMARY E	4	29	SCHUMACHER, KURT RAYMOND	5	29
SANDERS, SCOTT E & STACEY D	16	35	SCHARTE LIFE ESTATE, ARTHUR J & RUTH G	20	12	SCHMITZ, JEFFREY L & SUSANN	10	5	SCHUMACHER, LESLIE E & BEVERLY A	17	31
SANDERS, TIMOTHY L	11	36	SCHARTE, CHRIS T & TINA A	20	12	SCHMITZ, JOAN & GREGORY	16	36		26	21
SANDERSON, THOMAS	33	27	SCHARTE, KERRY L	3	26	SCHMITZ, JOSEPH W	9	13	SCHUMACHER, SCOTT D & DENNIS	36	36
SANDFORT, RONALD G & JOAN R	11	8	SCHARTE, TIMOTHY A & KERRY L	3	26	SCHMITZ, MICHAEL A	25	3	SCHUMACHER, TERRY L	31	26
SANDMANN, ROXANNA J	27	30	SCHAUB, WILLIAM L & JANE L	3	23	SCHMUDE, KURT L & LAURIE A	29	19	SCHUMAN LIFE ESTATE, CHARLES	23	12
SANDOR, TIMOTHY J & ADELIN M	32	14	SCHAUBER, CRAIG P & MARY ANNE	10	5	SCHNACKY, CHERI	5	32	SCHUMAN, WAYNE	23	26
SANDOVAL, RICARDO J & GAYANNA	30	6	SCHAUER, ERVIN J & JOY N	2	8	SCHNEBERGER, JOSEPH	4	28	SCHUMANN, DANIEL L & DEBORAH G	23	12
SANDS, SHAWN M	33	30	SCHAUER, THOMAS	1	9	SCHNEIDER, DANIEL A	18	14	SCHUMANN, TRICIA LEE	4	8
SANDSTROM, ANNE & RAYMOND H	1	34	SCHHEEL REVOCABLE TRUST, CONSTANCE W	23	1	SCHNEIDER, JACQUELINE A	11	26	SCHURTER, WM B & LINDA L	16	25
SANDSTROM, BRADLEY A & MELODY J	7	36				SCHNEIDER, JOANN B	18	14	SCHURTZ, CAROLE A	28	8
SANDSTROM, DEAN P	5	29	SCHEER, GARY M	34	33	SCHNEIDER, MELODY	25	11, 14	SCHUSTER, JAMES E & ANNE M	29	35
SANDSTROM, DEAN PAUL & NIKKI MULLOY	5	30	SCHELDROUP, JON W & JUDITH K	23	1	SCHNELL, DAVID A & JANET D	1	28, 32, 33	SCHUSTER, KYLE M & MELISSA A	19	36
SANDSTROM, PAUL V & JODY M	36	26	SCHELDROUP, ROGER A	23	1	SCHNELL, JANET DAILEY	1	31	SCHUYLER, STEVEN R & BARBARA E	16	24
SANFORD, CHARLES W & KAREN M	16	26	SCHELDROUP, EUGENE A & SHIRLEY L	23	9	SCHNEPPER, ANDREW	34	34	SCHWAB, PATRICK J & ELIZABETH A	23	16
SANFORD, D P	33	15	SCHELLER, PATRICK E & GERALDINE K	4	26	SCHNEPPER, CHARLES S & TAMARA A	36	21	SCHWARTZ PROPERTIES LIMITED PARTNERSHIP,	33	23
SANFORD, JAMES A	17	18	SCHEMENAUER, DARIN & ANN	3	36	SCHNEPPER, CHARLES S	36	21	SCHWARTZ, KEITH & WENDY	30	30
SANFORD, RICHARD C	21	25	SCHEMENAUER, DAVID H & TODD M	3	23	SCHNEPPER, RUTH ANN DELLA	35	19	SCHWARTZBAUER, MICHAEL W	33	17
SANKEY, KYLE T	6	4	SCHEMENAUER, DOUGLAS P & VICTORIA L	9	35	SCHNEPPER, THOMAS W	35	19	SCHWARZ, DIANE L	33	14
SANTANGELO TRUST, R&R	5	29	SCHEMENAUER, HENRY & EVELYN	3	36	SCHNIDER, JOHN	5	11	SCHWEIKERT, CHARLES A & HAZEL J	32	34
SANTELL, ANTHONY P	2	31	SCHERZ, DENNIS A & MARSHA L	23	12	SCHNUCKLE REVOCABLE TRUST,	18	35	SCHWEIKERT, DAVID W & NANCY J	28	3
SANTORI TRUST AGREEMENT, EDWARD JOHN	23	1	SCHIEU FAMILY TRUST,	3	23	SCHOCH LIFE ESTATE, CAROL C	30	32	SCHWEIKERT, RYAN & SARAH	29	27
			SCHIEUFELI, MICHAEL J & JULIE L	29	12	SCHOCH, AUDREY L	16	26	SCHWEIKERT, SCOTT A & CATHERINE A	32	27
SANTORI, STEVEN E & MARY B	37	22	SCHICK, STEVEN A	29	5	SCHOCH, PAULA	27	35	SCHWIRTZ, FRANKLIN G	22	3
SAPIK, JEROME E & CINDY J	34	33		34	8, 30	SCHOEDER, ERIC V & CRYSTAL M	24	18	SCINTO, CHAD	33	32
SAPIK, NATHAN J	34	29	SCHIEFELBEIN, ALAN D & ELIZABETH J	36	12	SCHOEN, PATRICK H & ELIZABETH A	31	24	SCLAVI, JOSEPH P	18	25
SAPPENFIELD, TIMOTHY J	12	36	SCHIEFELBEIN, TROY & HEIDI	34	3, 33	SCHOER, MARIE & TERRY	16	25		35	35
SAPPINGTON, GARY & LENORE	34	5	SCHIEFFER, JOHN N	3	24	SCHOER, TERRY W & MARIE S	16	25	SCORE, BRYAN D	9	20
SAPPINGTON, LENORE J	34	4	SCHIEFFER, JOHN P	3	24	SCHOLER, FRED	33	8	SCOTCH PINE PARTNERS LLC,	3	14
SARAGO, JON T & KIMBERLY J	38	35	SCHIEFFER, STEVEN A & MARY E	8	1	SCHOLZ, DURWOOD J & DARIUS D	22	5	SCOTT LIFE ESTATE, BARBARAA	26	31
SARANIECKI, CHRISTOPHER N	29	25	SCHIESSER, MICHAEL J & CAROLA	32	10	SCHOLZ, DURWOOD J & SHEILA L	20	6	SCOTT, BLETTIA K	26	21
SARAZEN, MICHAEL T	9	22	SCHIFF, JACOB R	34	15	SCHOMMER, JEFFREY A	12	26	SCOTT, BRUCE D & JUDITH R	14	17, 18
SAREMBA, SCOTT P	23	2	SCHIFF, RODNEY A	34	12, 13, 14	SCHONFELD REVOCABLE TRUST,	23	21	SCOTT, ERIC D & ERICAL	7	32
SARKKINEN, TIMOTHY J & ERIN F	28	16	SCHIFF, RONALD J & DOROTHY E	34	12	SCHOOB, JOHN W & KATHERINE B	11	29	SCOTT, JEFFREY A	4	33
SARONA CLUB INC,	11	27		35	16	SCHOOL DISTRICT OF MAPLE,	28	9	SCRIBNER REVOCABLE TRUST, CHRISTINE M	4	17
SARVELA, ROBERT M & PAMELA M	23	2	SCHILLER, BRUCE	4	5		29	3, 4	SCRIBNER, ALLEN E	16	27
SASS, SHAWNE B	26	12	SCHILLER, CHARLES D & SANDRA K	4	31		30	15	SEAMAN ETAL, WILLIAM	11	14
SATHER, BRADLEY W & THERESA L	16	29	SCHILLER, KAY F	4	10		35	6, 34, 35	SEARL, JOSEPH K	34	8
SATHER, BRENT J	16	36	SCHILLER, ROGER	21	22	SCHOOL DISTRICT OF SUPERIOR,	19	12	SEARLE, HUGO	11	36
SATHER, BRIAN K & KIM L	15	16		22	34, 35		20	7	SEARS, MATTHEW T	11	35
SATHER, KEITH J & BARBARA	16	25	SCHILLING LLC, JAMES	23	2		32	26	SEBO, GARY D & MARY K	17	17
SATTER, RYAN D	23	17	SCHILLING, ANTHONY	27	25		33	27	SEBOLD, RUSSELL J & GLORIA J	10	27
SAUNDERS, RONALD C & HELEN J	5	6	SCHILLING, JOEL ALLEN & MARY CAROL	3	36		33	27	SECRETARY OF HOUSING & URBAN DEVELOPMENT,	31	25
SAUNDERS, TERESAA	21	10	SCHILLING, NATHANIEL & ERIN	27	6, 8	SCHOOL DISTRICT OF VILLAGE OF POPLAR,	24	33	SECRETARY OF VETERANS AFFAIRS,	4	2
SAURBER, RICK E & SUSAN C	4	30	SCHILLING, NATHANIEL E & ERIN M	4	16	SCHORIK, FRANK & CAROL	22	23	SECURITY STATE BANK,	34	30
SAUTBINE, DARREN L & NANCY A	29	11		27	3	SCHORR, GEORGE F & COLLEEN M	27	31	SEDIN, HENRY I & MARY J	29	7
SAUTER, TIMOTHY JAMES	23	1	SCHILLING, NATHANIEL	27	7	SCHORR, GEORGE F	27	31	SEDIN, HENRY I	29	7
SAUTER, TIMOTHY J & NANNETTE W	23	1	SCHILLWORKS LLC,	27	6, 7, 8	SCHOTT, ROBERT H	12	26	SEDIN, SHANE H & AMY L	35	8
SAUTER, TIMOTHY J	23	1	SCHIMMING, CHARLES D	18	25	SCHRAM, ERIC J	30	30	SEDLACHEK, JANE	26	12
SAVAGE FAMILY REVOCABLE LIVING TRUST,	34	25, 26, 28	SCHIMPF, JOHN H	26	27	SCHRAMME, MICHAEL D	34	10	SEDLACHEK, JASON	26	1
SAVAGE, MICHAEL P	30	12	SCHINDELHOLZ, MARK J & MARY JO	12	24	SCHRAMM, ROGER D	4	12	SEE LIVING TRUST, JONE M	12	32, 33
	36	26	SCHINDLER, GERALD & ARLEEN	17	31	SCHRAUT, DEBRA ANN	34	33	SEE, DAVID M	34	30
SAVER, JASON A	3	25	SCHINDLER, KENNETH C & IONE M	11	18	SCHRAUT, MICHAEL D	26	1	SEE, RICHARD A	33	33
SAVER, JASON	3	25	SCHIPPERS IRREVOCABLE TRUST, DAVID & JACQUELIN	4	35, 36	SCHRE					

OWNER INDEX

Owner_Name	Pg	Sec	Owner_Name	Pg	Sec	Owner_Name	Pg	Sec	Owner_Name	Pg	Sec
SEELY, JOHN C	16	24	SHAVER, BRIAN P & LAURA J	34	34	SILVERNALE, WILLIAM C & ROBIN J	19	7	SLADE, JOANNE M	16	35
SEELY, NATHAN E	15	26	SHAVER, BRIAN P	34	3, 34	SILVERNESS, RANDALL M	33	30	SLADKY TRUST AGREEMENT, MARIE A	34	35
SEGER, FRED A & DAWN M	29	4	SHAVER, BRIAN	34	3, 34	SIMBERG, VICTOR	32	7	SLAGEL, BRADLEY R	24	7
SEGER, FRED	30	9	SHAW FAMILY TRUST,	4	17	SIMCOCK, HAMISH M & BRITTANY M	27	8	SLAVIK, DEBORAH E	34	25, 35, 36
SEGER, FREDRICK A	29	4	SHAW REVOCABLE TRUST, CHARLES L & FLORENCE O	16	26, 34, 35	SIME, DAVID E	4	31	SLEEMAN, MARK E & HEATHER M	5	10
SEGUIN, DEBRA J	26	36	SHAW TRUST, LINDA S	18	36	SIME, JOHN C	5	6	SLETTEN, GEORGE O	34	8
SEIDLER, DANIELA	23	2	SHAW, ELENA L	37	28	SIMENSON, JEFFERY S	16	2	SLICK, JODELL M	34	31
SEIDLER, TIMOTHY D	23	2	SHAW, NATHAN L & ELENA L	37	28	SIMENSON, MARK S	16	2	SLIVENSKY, MICHAEL W & JANE M	22	23
SEIFERT, ALAN F & ROSEMARY V	16	24	SHEA, GENE T & JACQUELYN J	13	3	SIMENSON, MIKE M & CIARA C	16	35	SLOAN, DAVID & GLORIA J	5	6
SEIFERT, KENNETH P & CATHY C	16	25	SHEA, PATRICIA A	25	9	SIMMONS, JOHN & JACKI	28	2	SLOAN, LOREN S & NATALYE V	3	1
SEIFERTH, PAUL H & LINDA F	3	25	SHEA, PATRICIA A	32	8	SIMMONS, MICHAEL D & SANDRA	4	10	SLOAN, LOREN S	3	1
SEIM LIFE ESTATE, BERNICE B	27	6	SHEAHEN, GAYLE	26	20	SIMMONS, SCOTT P & TERESA L	29	35	SLOAN, ROBERT J	3	25
SEIM, KATHLEEN W	27	6	SHEARMAN, JASON A	20	12	SIMON TRUST, THOMAS & ELLEN	23	15	SLOAN, ROBERT L	4	7
SEIM, ROBERT M & ROSE M	27	6	SHEEHAN, WILLIAM C & JAMIE A	21	7	SIMON, MARK W & JODIE M	14	19	SLOAN, VICTORIA R LITTLE	16	26
SEIS, DOUGLAS A & JANINE M	29	35	SHEESLEY, DEVIN & MICHAELA	33	22	SIMONS, BRIAN M & JENNIFER L	22	3	SLOPER, MARVIN R & LORIA	12	33
SEIS, DOUGLAS A & JEANINE	29	36	SHEETS, STUART H	16	24	SIMONS, JENNIFER L & BRIAN M	23	14	SLOVICK, SUSAN K	22	26, 27
SELHORST, ADAM R	34	30	SHEGSTAD, DAVID L	3	22	SIMONS, RANDY J	22	6	SLOWIAK, GREGORY J & TAMARA J	4	31
SELL, KIM MARIE	16	25	SHEGSTAD, LOIS O	3	22	SIMONSEN, ROBERT EDWARD	23	26	SLOWINSKI, ROBERT J	34	18
SELLAND, JUDD A & KAY P	17	32	SHELAFEO, FRANK	28	34	SIMONSON, DERRICK D & CAROLINE C	19	3	SMALBERGHER, DORIN	22	32
SELLWOOD TRUST, SANDRA K	23	1	SHELDON, BRENDA L	33	30	SIMONSON, ERIC & TEREASA	28	35	SMART, LUCINDA J	26	27
SELLWOOD, SCOTT W & HEIDI J	16	25	SHELERUD, RAYMOND P & KATHRYN M	4	5	SIMONSON, JON M	19	3	SMEBAK, CORDELL	33	25
SELLWOOD, WM R & ALICE A	22	23	SHELERUD, THOMAS C & SUSAN K	3	36	SIMONSON, MARK L & LYNN K	27	35	SMEDEBERG, JOHN E & LINDA L	31	1
SELNES, JAMES G	26	26	SHELHON, WAYNE L	32	25						
SEM, KEVIN M & JENNIFER M	29	3	SHELOUQUIST, JAMES A	27	14	SIMONSON, MATTHEW P	25	32			
SEMANKO, TERRY L	29	1	SHEPARD, JOHN R & PATRICIA A	17	17	SIMONSON, NATHANIAL D & NICOLE C	34	3	SIMERUD FAMILY SDIRA LLC,	23	2
SEMBORSKI, CHARLES A & JEAN M	22	27	SHEPARD, STEVEN J & CARRIE J	16	36	SIMPSON LIFE ESTATE, ROMANA J	29	35	SMET, DENNIS F & MARY L	36	1, 12
SEMBORSKI, JEAN M	20	6	SHEPARD, WILLIAM F & SUSAN E	16	25	SIMPSON, ELMER R & ANN M	16	24	SMETAK, SCOTT J & STEPHANIE A	33	27
			SHEPARD, MARK A & MARY E	14	6	SIMPSON, ELMER R	10	3	SMETANA, PAULA & JAYNE M	19	9
			SHERIDAN TRUST, EDWARD J & ROSEMARY M	16	25	SIMPSON, GREGORY W & AMY B	29	26	SMILANICH, MICHAEL	31	33
			SHERIDAN, JOSEPH & CLAIRE	36	16	SIMPSON, MARK P	15	25	SMITH FAMILY FARM LLC, GEORGE & ANNETTE	10	3
			SHERMAN LIVING TRUST, JOHN STEPHEN & LESLIE A	21	21, 22	SIMS, ALBERT C & JANE M	31	8	SMITH JOINT REVOCABLE TRUST,	12	12
			SHERMAN, DENNIS L & MARY TANSKI-	31	7	SIMS, DEANNA T & MICHAEL R	30	14	SMITH LIFE ESTATE, CRAIG T & CAROL L	5	6
			SHERMAN, ROBERT C	35	26	SIMS, TIMOTHY J & SHERRI L	5	6	SMITH LIFE ESTATE, MARGARETT T	23	12
			SHERVEY, MICHAEL D	12	23	SIMZEK LIFE ESTATE, MICHAEL F & BONITA K	32	15	SMITH LIFETIME TRUST, GEORGE & JULIE	12	7
			SHERWOOD, LENNY	33	25				SMITH PROPERTIES LLP,	12	1
			SHERWOOD, MATHEW J	26	22	SINCLAIR, LLOYD	23	16	SMITH REVOCABLE LIVING TRUST, DAN C & GRACE J	16	34
			SHIFLET, ROBERT R	22	29	SINEX, BARRY J & LUANNE J	28	8	SMITH TRUST, TYLER B	4	16
			SHIMEK, JESSE D & LINDSAY J	27	9	SINEX, BARRY J	28	5, 8	SMITH, ALICE G	21	14
			SHINGLEDECKER, JERRY & ELIZABETH	16	26	SINGLETON, ROCHELLE C	16	25, 32	SMITH, ALVIN E & JOYCE R	16	31
			SHIPLEY, THOMAS & ROBYN	11	26	SINNOTT, STEVEN J	23	16	SMITH, BARRY D	16	36
			SHIPPARD, DONALD J	3	22	SINNOTT, STEVEN	23	4	SMITH, BRADY S & JENNIFER L	3	24
			SHISH, MICHAEL A & DEBORAH J	16	19	SINZ, TODD L & DIANNE L	1	4	SMITH, BRADY	10	3
			SHOBER, SCOTT J	36	3	SIPOLA, BRANDON M & AMY S	33	14	SMITH, BRIAN A & JENNIFER	28	30
			SHOCKLEY, CHERYL A	33	26	SIPSAS, DESMOND B	28	1	SMITH, BRIDGET L	35	35
			SHOGREN REVOCABLE TRUST, MICHAEL J	22	33	SISKO, CHAD & JENNIFER	27	2	SMITH, BRUCE C	16	36
				23	5	SISLO LIFE ESTATE, BETTY L	32	27	SMITH, CARMEN G	11	31
			SHOGREN, MICHAEL J	22	27	SISLO, ANN M	20	12	SMITH, CHARLES E	14	6
			SHOGREN, WILLIAM P	23	10	SISLO, ANTHONY & DANIELLE	32	23	SMITH, DANA R	11	36
			SHOLD, RYAN D & MICHELLE	21	24	SISLO, BERNARD J	29	31	SMITH, DANIEL P & LINDA M	29	35
				22	19	SISLO, BERNARD JAMES	33	26	SMITH, DARRELL & PAMELA	25	9
			SHONKA, LYNN A	2	14	SISLO, BETTY L	32	27	SMITH, DAVID B	23	16
			SHOREVIEW PROPERTIES LLC,	4	20, 25	SISLO, BETTY R & GARY W	32	27	SMITH, DAVID G	36	14
				11	16	SISLO, CHARLES D	33	25	SMITH, DAVID L & DONETTE R	22	27
			SHORT, DAVID L & CHARLOTTE	29	7	SISLO, JACK C & LORI J	26	23	SMITH, DAVID M & WENDY M	16	29
			SHORT, KATE L	5	14	SISLO, JAMES A & ERIN M	5	1	SMITH, DAVID T & JANELLE K	2	4
			SHORT, THOMAS J & LISA G	5	13	SISLO, JAMES A	12	4	SMITH, DENNIS E & PEGGY S	10	3
			SHOWERS LIVING TRUST,	2	7	SISLO, JAMES W	28	19	SMITH, DIANE M	29	35
			SHRIDDER, C L	37	29	SISLO, JOHN A	33	26	SMITH, DONNAA	31	25
			SHUPE, JOHN D	17	27	SISLO, KAREN M	23	12	SMITH, EDWARD A & DEBRA M	18	34
			SHUPE, JUDY I	35	33				SMITH, GARVIN L & DORTHY D	16	29
			SHUPE, MICHAEL P & AMY J	20	31	SISLO, KAREN N	34	32	SMITH, GARY B & CHERYL K	29	26
			SHUPE, NORMAN & SANDRA J	31	12	SISLO, LYMAN Q & ROCHELLE A	16	3	SMITH, GENE R & DONNA L	23	2
			SIBILIA LIFE ESTATE, ROY	28	8	SISLO, LYMAN Q	33	9	SMITH, GRANVILLE J	4	10
			SIDOROWICZ, JOHN A & KAREN M	32	15	SISLO, RICHARD R & DONNA L	34	21	SMITH, GUY & BRIDGET	4	30
			SIEGEL, BILLY J & AMY C	11	23	SISLO, ROBERT J	3	24	SMITH, ISAAC C & DEZARAE E	34	12
			SIEGEL, DENNIS & JANET	17	18	SISLO, TERESA M	25	26	SMITH, JAMES D & MARSHA I	23	17
			SIEGEL, DENNIS N & JANET L	17	18	SITTON, WILLARD J & RUTH A	19	23	SMITH, JAMES R & NANCY C	23	12
			SIEGEL, ROBERT	30	28	SIX, BILLY A & SARAH A	37	36	SMITH, JEFFERY S	17	10
			SIEGFRIED, ROBERT W & KATHLEEN M	4	31	SIX, SARAH A	34	34	SMITH, JENNA L	16	35
			SIELER, ROBERT J & CYNTHIA L	33	27	SKALECKI, JAY J & TANYA J	10	36	SMITH, JOSEPH C & PENNY N	19	30
			SIEFSZEN, MICHAEL E	21	3	SKAMARYCZ, CATHERINE A	29	36	SMITH, KEITH A & BRITTA L	23	2
			SIEVERT LIVING TRUST, SANDRA E	4	31	SKANDEL, LYNN P	29	36			
			SIGAFUS, JOHN F	28	9	SKAR, JAMES M & BEVERLY J	16	36	SMITH, KENNETH	29	25
			SIGFRIDS, JAMES A & JANE E	34	32	SKAUG, DOUGLAS C	25	35	SMITH, KERRY R & DAWN M	16	26
			SIGFRIDS, MICHELLE K	29	8	SKAVANGER, SCOTT C	12	24	SMITH, LANE F	30	27
			SIIRO, DANIEL C	11	31	SKEELS, LEU G & KAREN L	6	18	SMITH, LANE L & JANEL L	23	19
			SIITER, TERRI K	27	35	SKELTON, KATHY M	4	17	SMITH, LINDA ARLENE	27	8
			SIKORSKI LIFE ESTATE, JERRY E & THERESA M	2	5				SMITH, LUCAS M	16	35
				14	6	SKELLE, JEFFREY & JACLYN	5	6	SMITH, MARCUS D	33	8
			SIKORSKI, EUGENE C	14	6	SKINNER, JOEL D & CAROL N	29	36	SMITH, MARGARET E	34	35
			SIKORSKI, JASON & CINDY	23	3	SKPC PROPERTIES LLC,	5	32	SMITH, MARGARET J	11	31
			SIKORSKI, JERRY E & THERESA M	2	18	SKPC PROPERTIES, LLC,	32	15	SMITH, MARJORIE N	4	10
			SIKORSKI, JERRY E	2	13, 14	SKRAMSTAD, SHAWN C & PAMELA K	29	15	SMITH, MARK D & KATE I NOLIN-	10	10
			SILBERG, CAROL M	34	26	SKULSKI, CHESTER & FRANCINE M	32	15	SMITH, MARK R & NANCY K	6	3
			SILER, DANIEL J	35	6	SKYLONZD, ANGELA	29	36			
			SILHAN, EDWIN C	32	18	SKYLONZD, CHERYL A	22	2	SMITH, MICHAEL A & DONNA J	3	24
			SILVENSKY, MIKE & JANE	16	17	SKYLONZD, JOHN S & TRISHAA	29	27	SMITH, MICHAEL G & MARY K	1	8
			SILVERNALE, JOSHUA W & MOLLY M	21	3	SKYLONZD, MICHAEL & ANGELA	22	2	SMITH, MICHAEL R & RAE A	18	5
			SILVERNALE, PATRICIA A	19	3	SKYLONZD, THOMAS & ANN	29	36			
			SILVERNALE, VALERIE J	19	11	SLABY, JOSEPH J & ELDORAA	22	15	SMITH, NEIL T & KRISTINE A	4	31
									SMITH, REBECCA A	37	28

OWNER INDEX

Owner_Name	Pg	Sec	Owner_Name	Pg	Sec	Owner_Name	Pg	Sec	Owner_Name	Pg	Sec
SMITH, RICHARD G & PATRICIA J	4	5	SOLON SPRINGS TELEPHONE COMPANY,	4	6, 9, 10, 25	SPROWLS, DAVID M & VICTORIA L	29	34	STAPP, WILLIAM A & SANDRA E	4	12
SMITH, RICHARD G & SANDRA A	22	15		9	14	SPS INVESTMENT LLC,	26	15	STAR, LAURA	23	16
	35	21		10	27	SQUIRES HILL, SHANNON L	16	25	STARCEVICH, MICHAEL P & NANCY M	20	11
SMITH, RICHARD L & PERRI L	18	25		11	31, 36	SQUIRES, DARLENE S	29	32	STARIHA LIFE ESTATE, J RICHARD & NANCY K	22	15
SMITH, RICHARD L	20	31		12	25	SQUIRES, KAREN & RAYMOND	2	8			
SMITH, RICHARD	16	24		16	25	SRDAR, KRAID M & WENDY L	5	32	STARIHA PROPERTIES LLC,	32	15
SMITH, ROBERT G & CONSTANCE L	23	16		21	23	SREENIVASAM, DHARMA D	11	25	STARIHA, JAMES & RITA	34	32
SMITH, ROBERT J	29	25		22	23	SRS LEASING LLC,	34	16	STARIHA, JAMES M	33	15
	30	19, 30		23	10, 12	ST ALOYIUS PARISH,	26	31	STARIHA, NICHOLAS J & CANDACE M	23	9
SMITH, ROBERT M & CHRISTINE A	16	26		28	20, 34	ST ALOYSIUS CONGREGATION,	26	20	STARIHA, PAUL H & PATRICIA	26	17
SMITH, ROBERT M	18	35		29	25	ST ANTHONY CATHOLIC CHURCH OF LAKE NEBAGAMON,	29	36	STARIHA, ROSS M & KRISTENE A	27	24
SMITH, ROBERT S	27	31		37	36				STARIHA, SCOTT M & LOU ANN M	4	21
SMITH, ROGER DENNIS	28	17	SOLON SPRINGS, LLC,	16	25	ST ANTHONYS CATHOLIC CHURCH,	29	36	STARIHA, STEPHEN G & CORINNE A	32	27
SMITH, ROSS E	20	7	SOLTAU, JANE O	3	23	ST ANTHONY'S CATHOLIC CHURCH,	29	36	STARIHA, STUART A & MARY A	25	1
SMITH, RYAN D & JESSICA R	10	1	SOMERVILLE, STEVEN A & DIANE L	23	12	ST ANTHONY'S CATHOLIC, CONGREGATION	29	36	STARKE, MAUREEN F	33	15
SMITH, SALLY A	3	27	SOMMER, TERRI L	4	8				STARKE, PATRICK W & KAREN L	21	18
SMITH, STEVEN D	32	10	SONNTAG TRUST, RICHARD N	23	1	ST ARNOLD, ROBERT & JENNIFER	26	11	STARKE, STACEY D	16	25
SMITH, SUSAN L	16	35	SOO LINE RAILROAD CO,	5	6	ST AUBIN, EMILY J	4	17	STARKEY, KATHLEEN M	28	3
SMITH, TABETHA A	16	29		10	13	ST AUBIN, MARK L	4	17	STARR, CHRISTOPHER M	34	30
SMITH, THOMAS A	37	32		11	31	ST CLAIR, PETER J	36	8	STATE OF WISCONSIN (DEPARTMENT OF NATURAL RESOURCES),	9	26
SMITH, THOMAS Y & SUSAN K	4	22		32	10, 11, 12, 13, 15	ST CROIX INN INC,	16	13, 23, 25			
SMITH, TIMOTHY I & ALANNA F	20	12	SORENSEN REVOCABLE TRUST, PATRICIA	18	35	ST CROIX RECREATION LLC,	17	18			
SMITH, TIMOTHY J	34	28	SORENSEN, JACOB A	4	2	ST CROIX SCHOOL DIST #1,	16	26			
SMITH, TOM	35	5	SORENSEN, KIM A & LISA M	4	31, 34	ST CROIX SCHOOL DISTRICT,	16	26			
SMITH, VICTOR R	29	36	SORENSEN, KIM	3	22	ST GEORGE, BERNARD A & ANNETTE M	18	35			
SMITH, WARREN L & MARGARET E	34	18	SORENSEN, BARBARA A	17	32	ST GEORGE, JENNY L	27	27			
SMITH, WAYNE C & DENISE M	26	15		20	12	ST GEORGE, NELL L	3	23			
SMITH, WENDY M	16	29		21	7	ST HILAIRE, RONALD GEORGE	5	29			
SMITH, ZACHARY G	29	36	SORENSEN, DOUGLAS C & MARY L	32	24	ST JOHN, DAVID C & EVELYN J	27	19			
SMOLKA LIFE ESTATE, FRANCINE J	8	19	SORENSEN, SCOTT R	16	1	ST JOHN, THOMAS J & JAMES C	8	16			
SMUDA, HARRY C & ANNA M	12	25	SOSNOWSKI, DOMINIC J	17	29	ST MARIE, CHRISTOPHER J	33	36	STATE OF WISCONSIN BOARD OF COMMISSIONERS OF PUBLIC LANDS,	4	35
SMYKALSKI, DREW A & WENDY L	36	16	SOUDERS, JEREMY & HEATHER	29	5	ST MARIE, JAMES A & DEBORAH A	28	9	STATE OF WISCONSIN DEPARTMENT OF NATURAL RESOURCES,	25	14
SNELL, GARY E & KATHLEEN P	34	29	SOULES, ELLEN P	27	35	ST MARIE, JAMES A & DEBORAH	28	9			
SNELL, WILLIAM	28	18	SOUTH SHORE HOLDINGS LLC,	37	28	ST MARIE, RICHARD J	16	25			
SNETTING, TYLER L & HEATHER M	28	22	SOUTH WI CONF OF THE 7TH DAY ADVENTISTS,	28	11	ST MARTIN, SHEREE M	3	26	STATE OF WISCONSIN DNR,	16	24
SNIEGOWSKI, KENNETH R	11	35				ST MARYS OF GOOD COUNSEL CHURCH,	19	6			
SNIEGOWSKI, TYLER	28	32	SOUZA, JOHN P & DEBRA L	5	12	ST MICHAEL CATHOLIC CHURCH,	16	26			
SNOW, ADIN & COURTNEY	2	18	SOVEREIGN STATE OF BLISS LLC,	2	31	ST ONGE, GREGORY E & PATRICIA A	2	25			
SNOW, DAWNELL J	2	17	SOYRING, GERALD & LINDA	35	26				STATE OF WISCONSIN DOT,	29	2
SNOW, GARY W & JENNIFER I	29	21	SOYRING, JAMES & LISA	35	27, 34	ST ONGE, GREGORY E	29	3			
SNOWBERG, JOHN A & FANNIE M	14	6	SOYRING, JAMES A & LISA D	35	22, 28	ST ORES, DALE W	8	23			
SNYDER, CONNIE L	11	31	SOYRING, JAMES A	35	22, 23, 27	ST ORES, DONALD W	36	28			
SNYDER, CONNIE LEA	11	31	SOYRING, MICHAEL A & JEAN M	35	27	ST ORES, JOHN W & PAUL D	8	15	STATE OF WISCONSIN HIGHWAY DEPT,	1	24, 25, 26, 27, 33, 34
SNYDER, GARY & BARBARA	26	33	SOYRING, WALTER B	28	4	ST ORES, RANDY	7	21			
SNYDER, MICHAEL G & MARY J	20	17	SPAETH, ROBERT J	9	34	ST PIERRE, SUE KALCHIK	35	22			
SNYDLE, RICHARD W	29	36	SPAETH, TERRENCE R	18	33	ST PIUS CATHOLIC CHURCH,	16	35			
SOAR, BRIAN S & KATHLEEN M	32	10	SPALDING, NYLE A & BARBARA R	31	23	ST VINCENT, DANIELE E	25	34			
SOAR, DEREK W	31	24	SPANGENBERG, TIM	36	12	S-T PARTNERS LLC,	16	25			
SOAR, THOMAS F P	34	18	SPANGLER, SHANE R & RENEE M	29	22	STACHOVICH, TERRANCE R & BOBBIE ANN	29	36			
SOBECKI, HOWARD R & SARAH C	4	31	SPARBY, DAVID M & NANCY J	4	17	STACK TRUST, WILLIAM E & NAIRI G	4	3			
SODDY, STEVEN J	18	13	SPARK, STEPHEN C & BEVERLY A	16	25	STACK, CHRISTOPHER P	32	10			
SODERBERG REVOCABLE TRUST, MARILYN F	3	36	SPECHT, AUSTIN C	32	10	STACK, DAVID H & JANICE M	29	8			
			SPECHT, DURAN	33	27						
SODERBERG, JULIE E	31	1	SPEICHER, JAMES A & MARIA M	20	12	STACK, DAVID H	35	30			
SODERHOLM TRUST AGREEMENT, DANIEL D	3	36	SPEICHER, MARY M	20	12	STACK, JOHN P & DEBRA A	29	2, 27, 36			
SODERLUND, DAVID W	33	25	SPELTZ REVOCABLE TRUST, DEANN L	3	36						
SODERLUND, JAMES W & VICKI	33	28	SPENCER, GARY D	35	4	STACK, TODD D	35	19			
SODERLUND, MICHAEL J & LINDA A	35	32	SPENCER, MICHAEL M	38	32	STACK, WILLIAM H	26	12			
SODERSTROM, MARK L	4	15	SPERLING, DAVID P	17	32	STACKPOLE, CHARLES R & JEAN R	21	3			
SODOMKA, DANIEL T	34	33	SPERLING, JOSEPH P	25	9	STAFFORD, LEVI A	29	27			
SOGER, ROBERT R	32	10	SPERLING, PETER J	14	7	STAFFRUDE REVOCABLE LIVING TRUST,	16	25			
SOHA, ROBERT D	29	35, 36	SPERLING, PETER JAMES & TRACY ANN	16	35	STAFFRUDE, PAUL R & SHERRY C	23	16			
SOHOLT FAMILY LAND TRUST,	12	32	SPERLING, THOMAS E	25	3	STAFFRUDE, PETER R & KRISTI A	17	17			
SOHOLT TRUST, DONALD E	12	32		31	33	STAFFRUDE, PETER R	17	17	STATE OF WISCONSIN STATE TRUST LAND & INVEST,	18	12, 27
SOHOLT, CRAIG	12	32	SPERLING, THOMAS	25	4	STAFFRUDE, RUFFIN L	16	25			
SOLAND, STUART B & CHRISTINE M	31	12, 13	SPERLING, TIMOTHY & BARBARA	16	26, 31	STAFSHOLT, ROBERT R	2	6	STATE OF WISCONSIN, DEPT OF TRANSPORTATION	8	29
SOLBERG LIFE ESTATE, CARL LEE & MARY ANN	36	36		25	4	STAGE, TROY J	27	17			
				31	13	STAHL, GLENN R	4	12			
SOLBERG, HUGH W & BARBARA	27	11	SPERLING, TIMOTHY A	25	4						
SOLEIM, JOHN D & MARYANN	27	28	SPICER, MARY L	24	7	STALEY, HUBERT F & MARY E	20	31	STATE OF WISCONSIN,	4	1
SOLEIM, KELSEY L	20	11	SPIDER LAKE ESTATES,	4	8	STALVIG, FREDERICK M & RITA M	26	20			
SOLIE, WILLIAM T	11	26	SPIELER, DANIEL	4	25	STALVIG, ROGER D & PATRICE A	26	3			
SOLIN IRREVOCABLE INCOME ONLY TRUST,	23	9	SPILOTRO JR REVOCABLE LIVING TRUST,	16	24	STALVIG, ROGER H	26	1			
LESLIE V & DIANA D			ANTHONY J & BETTE A			STALVIG, TIMOTHY P & ASHLEY N	23	2			
	29	29	SPINDLER, CHRISTOPHER & HEIDI	26	19	STAMPER, JEROD	20	31			
			SPINDLER, CHRISTOPHER C & HEIDI L	26	20	STANAWAY, JOSEPH S	16	25			
SOLIN, ANTHONY M	23	9	SPINDLER, COLE B	19	3	STANDEN LIFE ESTATE, DELOS W & HELENE K	33	12			
SOLINKO, CLAUDIA	29	35	SPINDLER, RANDY & SUSAN	26	32						
SOLON SPRINGS & GORDON AIRPORT,	10	12	SPINNER, DENNIS & TERRY L	9	24	STANDEN, DOUGLAS & KIRSTEN	21	2			
SOLON SPRINGS AIRPORT,	10	1, 12	SPINNER, DENNIS	18	36	STANDEN, GREG D	33	11, 12			
SOLON SPRINGS BOWHUNTERS INC,	16	27	SPINNER, MICHAEL R	27	17	STANEK, BARRY A & LORRAINE K	4	24			
SOLON SPRINGS CONGREGATION OF JEHOVAH'S WITNESSES,	16	26	SPLEISS, PATRICIA G	16	25						
SOLON SPRINGS DEVELOPMENT COMMISSION INC,	16	26	SPLINTER, CHERYL L	23	16	STANGLAND, AMY J	26	27			
			SPLINTER, JAMES R & CHERYL L	23	16	STANGLAND, JUNE	22	30			
SOLON SPRINGS GOLF COURSE INC,	17	19	SPLIT ROCK PROPERTIES OF SUPERIOR LLC,	32	10	STANK TRUST, RANDY & PATTI	26	15			
SOLON SPRINGS HISTORICAL, SOCIETY	16	36				STANK, RICK E	26	15			
SOLON SPRINGS HOUSING, LIMITED PARTNERSHIP	16	35	SPOONER, STEVEN D	35	21	STANLEY LIVING TRUST, JOHN R & LOUISE A	3	25			
			SPOONER, TERRANCE R	32	10	STANLEY, DOUGLAS W	35	33			
SOLON SPRINGS PROPERTIES LLC,	16	36	SPRAGUE, TODD B	12	33	STANNARD, WILLIAM E	5	19			
SOLON SPRINGS QUARRY LLC,	17	18	SPRAGUE, TRENT E	8	18	STANO, DAVID W & LESLIE A	16	28			
SOLON SPRINGS SCHOOL DISTRICT,	16	26	SPRING, JON M & JENNIFER A	23	9	STANO, ZACHARY D & JAMIE L	34	15			
SOLON SPRINGS SCHOOL,	10	12	SPRING, RODNEY & CONNIE	5	1	STANSBURY & BRADY LLC,	29	6			
SOLON SPRINGS STORAGE CO LLC,	16	23	SPRINGER, JASON R & JENNIFER L	29	25	STANSBURY, TODD D	12	26			
SOLON SPRINGS STORAGE LLC,	16	23	SPRINGER, JASON R	29	35, 36	STANTON, TOD A & CHERI L	28	35			
SOLON SPRINGS TELEPHONE COMPANY,	1	34	SPRINGSTEAD, PERRY W	37	28	STAPLES, CHRISTINE	2	7			
			SPROWLS CABIN TRUST,	29	34						

OWNER INDEX

Owner_Name	Pg	Sec	Owner_Name	Pg	Sec	Owner_Name	Pg	Sec	Owner_Name	Pg	Sec
STATE OF WISCONSIN,	36	3, 10, 11, 14, 22, 23, 26, 27, 34, 35	STEVENS, DOUGLAS K & SANDRA K	15	25	STROHMAN, DARRYL EUGENE	12	35	SURVIVORS TRUST OF CR JOHNSON TRUST,	23	12
			STEVENS, FLORAIN J & CYNTHIA M	35	8	STROHMAN, DONALD G	12	35	SUTER TRUST, MICHAEL W	16	14
	38	1, 2, 3, 11, 15, 26, 34, 35	STEVENS, JANICE L	37	30	STROM, WESLEY P	22	19, 20	SUTHERLAND LIFE ESTATE, THERESA A	20	1, 12
STATE OF WISCONSIN-OWNER,	30	10	STEVENS, JANICE LYNN	36	30				SUTHERLAND, ADAM	36	31
STAUNER TRUST, FRANCIS J & BARBARA A	3	24, 25	STEVENS, JOHN W & KIM S	34	30	STROM LIFE ESTATE, RUTH H	21	22	SUTHERLAND, BRADLEY A & ANN R	30	9
	8	20	STEWART CHARTRAND REVOCALBE TRUST, CHARLES W & SHIRLEY C	3	36	STROM, FRED G & VIRGINIA	29	34, 35	SUTHERLAND, BRUCE W & TERI L	22	22
STAUNER, MICHAEL F & RHONDA	4	32				STROM, JOHN & KRISTINA	25	25	SUTHERLAND, BRUCE W	22	2
STAUNER, TIMOTHY	4	32	STEWART REVOCABLE LIVING TRUST, LILA J	12	22	STROM, WILLIAM R	31	23	SUTHERLAND, BRYAN H	22	2
STAUPE, AARON R & HOLLY A	14	18	STEWART TRUST, THOMAS K & DEBRAL	16	26	STROMBERG, DERRICK R & JESSICA R	29	19	SUTTON, MICHAEL E	13	1
STAUPE, AARON	14	19	STEWART, JAMES G & CRAIG J	6	8	STROMBERG, RICHARD L	26	32	SUTULA, PHILIP & PHYLLIS	29	35
STAUPE, ADAM M	14	18	STEWART, JEFF W & ANN MJ	17	18	STROMGREN, WADE & KIMBERLY	26	26	SVIHOVEC, TERRY J & DEBRA M	4	1
STAUPE, BROOKE L	31	13	STEWART, KENYON	34	18	STROMQUIST, ADAM K	26	30	SWALBOSKI, WILLIAM R	33	36
STAUPE, JAMES B & LUANNE K	20	12	STEWART, RANDY & DEBRA	22	2	STROMQUIST, ARVID R	27	21	SWAN, BRET P	1	8
STAUPE, KENNETH A & MARY L	14	18	STEWART, STEVEN & ANITA	1	1	STROMQUIST, ROBERT D & BRENDA J	17	32	SWAN, DALE M	3	36
STAUPE, THOMAS R & JANE	36	13	STICK, MICHAEL A & SHELLY L	24	18						
STAUURSETH LIFE ESTATE, STEPHEN M & DELORES E	24	6	STIEBER, JOHN H & JANET C	36	25	STRONG, GARY E & MARIE L	20	1	SWANBERG LIFE ESTATE, FRANK J & CATHERINE L	16	30
			STIEHL, DANIEL G & MOLLIE A	18	35	STRONG, GORDON T	12	36			
STAUURSETH, BRADLEY A & JANET M	28	3, 10	STIEHL, DAVID D	18	35	STRONG, MICHAEL R & KAREY J	32	22	SWANINGSON, A E	33	22
	34	34	STIEN, JIM G & JOAN L	27	32	STRONG, ROBERT E	11	26	SWANSON CARLSON, ANGELA	26	6
STAUTY, BRIAN K & WENDY S	35	14	STIEN, JIM G	19	9	STROOZAS, BRENNETA A	29	33, 34	SWANSON LIFE ESTATE, JERALD L & GEORGIA A	29	9
STAUTY, BRIAN K	35	13	STILLSON, KIRT L & MICHELLE L	29	19	STROUD, KAREN	29	36			
STAUTY, WILLIAM & JANA	26	1	STOCK, DAVID R & BARBARA	27	14	STROUD, ROBERT L & KAREN M	29	36	SWANSON TRUST, ROBERT S & MARGARET	16	11
STAVER, JUDITH L	4	1	STOCKER, STEPHEN M & GAIL M	4	31	STRUBING, THOMAS T & BARBARA E.	5	10	SWANSON TRUST, SEEGAR W	30	11, 14
STAVES, MARK	27	16	STOCKINGER, BRIAN F	34	14	STRUM, DAVID W & CHERYLA	21	7	SWANSON, ALLAN	17	18
STEARNS LIFE ESTATE, DOROTHEA A	32	10	STOCZYNSKI, JOHN A & DENISE A	17	29	STRUMPFER, GARY & PHYLLIS	23	21	SWANSON, ANNA M	30	28
STEARNS, JAMES W	26	25	STODDARD, JEREMY D	3	36	STRUSS, SCOTT E & WENDY W	26	20	SWANSON, BENJAMIN D & ERIN M	4	4
	32	14	STODOLA, ROBERT A & TAMMI J	22	35	STUARD, JOLEEN	34	18	SWANSON, BRIAN K & ANDREA R	34	8
STEEL, DAVID J	17	18	STOECKEL REVOCABLE LIVING TRUST, RANDY R & JANE A	6	32	STUART LIFE ESTATE, ELAINE M	18	35	SWANSON, BRUCE R & KATHRYN M	12	33
STEEL, THOMAS L & JILL M	21	14, 15				STUART LIFE ESTATE, GEORGE A	34	34	SWANSON, CASEY L	26	6
STEEN, DIANE E	7	36	STOFFEL, JAMES F	9	35	STUART REVOCABLE LIVING TRUST,	2	5	SWANSON, CATHY J	4	16
STEEN, DONALD C & SYLVIA A	32	15	STOFFREGEN, CHARLES A & KATHRYN I	29	35	STUART, ERIC J & REBECCA K	18	24	SWANSON, CHARLES R & BARBARA A	26	26
STEE, SHANE L & AMY J	23	23	STOKES, JAMES L	1	27				SWANSON, CHARLES R	26	26
STEFFAN ETAL, TIMOTHY J	17	31	STOKES, TREVOR & AMY	5	10	STUART, MARY I	22	3	SWANSON, DANIEL R	27	33
STEFFAN, TIMOTHY J	17	31	STOLL, CATHERINE J	22	7	STUDNICKA, JOE & AMY	37	33	SWANSON, DAVID A	27	9
STEFFEN, AUGUST C	31	33	STOLL, FREDERICK M & ARDEEN K	36	17	STULEN, DANIEL P & MURIEL J	22	35	SWANSON, FRED E	29	16
STEFFL, JOSEPH	34	2	STOLLENWERK, JEFFREY S & STEFANIE A	23	2	STULEN, JAMES	22	35, 36	SWANSON, GARY & CHERYL	12	24
STEGMANN, ALAN D	10	4	STOLLER, ERIC T	4	24	STULEN, MURIEL J	22	36	SWANSON, GARY R & JEAN L	17	27
STEGMANN, BRENDA J	16	25	STOLQUIST, DANIEL R	33	16	STULEN, TRAVIS A	22	12	SWANSON, GREGORY M & JENNIFER M	16	26
STEGMANN, JASON M	16	25	STOLTZ, RICHARD & SUSAN	25	8, 9	STUPAK, BARBARA M & MICHAEL P	3	36	SWANSON, JASON J	29	6, 9
STEGMANN, JEREMY & EMILY	16	33	STOLZ, JEFFREY R & MICHELE L	21	21	STUPAK, JOSEPH C & DEBORAH L	26	29	SWANSON, JENNIFER L	5	14
STEIER, BERT M	26	33	STOLZMAN LIFE ESTATE, ALFRED F & DIANE D	28	16, 17	STUPAK, JOSEPH C	26	15	SWANSON, JENNIFER S	16	26
STEIGER, MATHEW B & NERISSA M	26	25				STURGUL, JUDY S	11	32	SWANSON, JEROME & HEATHER	29	35
STEIN FAMILY RESIDENCE TRUST,	29	35	STOLZMAN, JEFFERY E	38	32	STURM, RODNEY P & KANDICE	4	21	SWANSON, JOHN D & DOREEN A	30	27
STEIN TRUST, HENRY R	33	22	STOLZMAN, JEFFERY	28	16	STUTSMAN, JOEL S	32	10	SWANSON, KAREN L	1	20
STEIN, BERNARD E & JOAN M	32	25	STOLZMAN, JOSEPH	29	2	STUTSMAN, MARY E	26	33	SWANSON, MICHELLE M	29	6
STEIN, KENNETH W & LAURI J	17	27	STONE, DAVID M & TRACYANNE	5	2	STUTZ, DANIEL HUNTER	7	28	SWANSON, NELS O & JULIE A	35	35
STEIN, MICHAEL J & LINDA L	16	25	STONE, DAVID M	5	2	SUBIALKA, MARK S & DANIELA M	3	24	SWANSON, RAYMOND S & MARVEL V	16	36
STEIN, SALLY L	29	35	STONE, JOEL W	26	32	SUBY, VERNON L	34	29	SWANSON, ROBERT & MELANIE A	34	33
STEINKE FAMILY LIMITED, PARTNERSHIP	23	16	STONE, RONALD A & LINDA J	18	14	SUGAR, CYNTHIA C	11	16	SWANSON, ROBERT G & CATHY J	22	27
STEINMETZ, DONALD R & SHARON D	11	11	STONE, SCOTT R & ANDREA L	25	5	SULLIVAN REVOCABLE TRUST, MARK & SUSAN F	24	10	SWANSON, SUSAN & KEVIN	26	29
STEINWAY, ROBERT C & TERESA G	4	29	STONE, WAYNE A & DONNA L	21	22				SWANSON, THERESA L	12	16
STELLMAKER, DONALD W & ELIZABETH A	23	16	STONEBURNER, THOMAS S	36	14	SULLIVAN, DONALD J & ANNE	35	6	SWANSON, VALERIE L	32	27
STELMAN, JOHN R	33	25	STONESIFER, MICHAEL & MOLLY	28	8	SULLIVAN, JOSEPH J & JULIE A	19	28	SWANSON, WALTER E	30	28
STELSEL, ANTHONY E & TIFFANY L	1	34	STOP-A-SEC INC,	3	26	SULLIVAN, MICHAEL J & TINA M	19	14			
STELSEL, JOHN A & KATHLEEN K	1	34	STOPINSKI, HANS P	5	30	SULLIVAN, NICHOLAS J & MARGARET A	32	15	SWANSON, WILLIAM A	5	12
STELTZ, LAWRENCE W	26	24	STORADAH, B H	31	12	SULLIVAN, PATRICK T	22	22	SWANSON, ZANE R & LAURAJ	32	14, 15
STEMPIHAR, ROBERT E & AMANDA	25	35	STORMO, KATHRYN M	30	28	SULLIVAN, PAYTON	18	34	SWANSTROM, CINDY A	37	31, 32
STEMPIHAR, ROBERT E	25	35	STOTESBERY, STEVEN A & CHRISTOPHER L	4	23	SULLIVAN, RICHARD & SHARON	33	36	SWANSTROM, PEARL R	37	31
STENE, JOHN R	26	35	STOVERN, BARBARA	34	34	SULLIVAN, ROBERT & KATHY	16	3	SWANSTROM, ROGER J & PHYLLIS	17	18
STENNETT, ADAM V & EMILY J	22	12	STOVERN, DALLAS E & BARBARA M	34	27	SULLIVAN, ROBERT M	32	10	SWAPINSKI LIFE ESTATE, ED	30	1
STENROOS, SCOTT T & NOLAA	32	35	STOVERN, DALLAS E & BARBARA M	34	27	SULLIVAN, ROBERT M	32	10	SWART, BRUCE L & KAREN A	12	35
STENSLAND LIFE ESTATE, EDWARD R	10	22	STOWERS, JACQUELYN M	34	33	SULLIVAN, RONALD G & REBECCA J	37	35	SWARTOUT, EDWARD	11	26
STENSLAND, ANDREW J	3	23	STRABEL, WILLIAM G	10	9	SULLIVAN, RUSSELL M	2	5	SWARTZ, PAUL J	25	36
STENSLAND, CHARLES D & CHERYL J	16	36	STRACHOTA REVOCABLE TRUST, JOHN A	12	25	SUMBS, LARRY & MARY	23	2	SWED, ARTHUR R	19	4
STENSLAND, NORMAN L	10	22	STRAHM, ALISA J	33	29	SUMMERFIELD, DALE G & BRENDA J	26	17	SWEDISH BAPTIST CHURCH,	29	33, 34
STENSLAND, RICHARD	10	22	STRAIGHT 8 CLUB,	2	8	SUMMERFIELD, JANET M	26	21	SWEDISH EVANGELICAL CEMETERY ASSOCIATION, LUTHERAN BETHANY CHURCH	29	6
STENSLAND, RUSSEL C & GENA R	9	24	STRAIN, ALLEN J & NANCY M	19	4	SUMMERFIELD, RHONDA JO	26	16			
STENSON, ERIC R	32	10	STRAND, DANIEL K	29	7	SUMMERFIELD, ROCHELLE	26	16	SWEENEY, JAMES R & AIMEE D	32	10
STENSVDOLD, MARK S	22	29	STRAND, MAURICE M	32	13	SUMMERS, CHARLES E	12	35	SWEENEY, JOHN J	20	13
STENZEL, DONALD A & DELORES A	3	24	STRANDBERG, GARY A & JEANNE S	3	24	SUMMIT VENTURES LLC,	21	7	SWEENEY, JOHN P & JULIE A	19	12
STEPAN, CURTIS A	33	27	STRANDNESS, PAUL A & KRISTINE A	18	35	SUMMITT, HARRY L & SUSAN MORROW	3	24	SWEENEY, JOHN	20	13
			STRANG, DAVID P & JACQUELINE R	34	29	SUMTER, JAMES G & KATHY J	12	33	SWEENEY, KENNETH W & TONYA J	12	33
STEPAN, DORI L	33	9	STRANKO, DAVID M & BARBARA N	33	23	SUNDERMEYER, BERNARD T	33	22	SWEENEY, PATRICK & JERRILYNN	3	26
STEPHEN J & KATHLEEN J MATUSHAK REVOCABLE TRUST,	8	29	STRASBURG, RONALD J	5	14, 23	SUNDHOLM, AILIE	34	2	SWEERE, RICHARD J	8	17
			STRATTON, DAVID R & NANCY R	26	22	SUNDHOLM, MARK K	34	14	SWEET REVOCABLE TRUST, LAURA A	22	33
	14	29	STRAUCH, ROBERT & TRACI	33	32	SUNDT, DANIEL D & MELONY L	4	17	SWEETSER TRUST, RUTH Z	28	20
			STRAUCH, ROBERT W	22	9	SUNNVALL, JOAN P	12	35	SWENSON LIFE ESTATE, FRANCINE J	1	3
						SUNNARBORG, SHAWN K & MARGARET N	4	9	SMOLKA		
	17	18	STREET,	4	16	SUNNYSIDE COMMUNITY CLUB,	33	31	SWENSON, CLIFTON P	35	19
			STREETER, WILLIAM H	33	17	SUOMI LLC,	38	16	SWENSON, DANIEL W	28	2
			STREM, CORY S	16	36	SUPERIOR BEVERAGES HUNTING LLC,	37	36	SWENSON, RICHARD L	4	32
STEPHENS, PAULL & JOANNE	17	27	STRENGE FAMILY TRUST, LUCILLE	23	1	SUPERIOR HUNTING LLC,	36	5	SWENSON, SHARI L	21	18
STEPHENS, TAMARA A	6	12	STRENKE, NATHAN S & ASHLEY A	4	27				SWENSON, THEODORE R	4	17
STEPP, PHILIP B & MAKAYLA M G	33	31	STREVELER, JAMES & CAROL	38	36	SUPERIOR NATIONAL BANC HOLDING COMPANY,	36	21	SWENSON, TONY E & PAUL E	23	23
STERNBERG & SON DEVELOPMENT CO LLC,	26	24	STREVELER, JAMES E & CAROL J	38	25				SWIDERSKI, MARYANN	27	5
STERNBERG ENTERPRISES,	21	18	STREVELER, JAMES E & CAROL	30	14	SUPERIOR REFINING COMPANY LLC,	32	12	SWIDERSKI, THOMAS E	31	12
	32	12		36	8	SUPERIOR SAVINGS BANK,	17	19	SWONGER LIFE ESTATE, JACK C & ADELIN	14	30
STERNBERG, LAWRENCE W	27	19	STREVELER, JAMES E	29	3	SUPERIOR SCHOOL DISTRICT,	26	24	SWONGER, JACK C & DEBORAH M	14	28
STERNBERG, MICHAEL E & BELINDA M	21	18		38	25, 34	SUPERIOR TRAP & GUN CLUB INC,	26	10, 15			
	26	12, 24	STREVELER, JAMES JEFFREY & MICHAEL	38	25	SUPERIOR WATER LIGHT & POWER COMPANY,	5	17			
STERNER, ALAN C	18	34	STREVELER, JEFFREY S	38	25				SWONGER, RICKY T & ILO	14	28
STERZEN LIFE ESTATE, FRANK A	6	3	STREVELER, MARK	38	36	SUPERIOR WISCONSIN CONGREGATION OF JEHOVAH'S WITNESSES,	32	15	SWONGER, RYAN C	32	35
STETEKLUH, FREDRICK W	32	8	STREVELER, MICHAEL J	35	8, 9	SUPLICK, L CARD	23	9	SYDORIAK, JOHN	21	7
STETZER, DOUGLAS A & KATHRYN L											

OWNER INDEX

Owner_Name	Pg	Sec	Owner_Name	Pg	Sec	Owner_Name	Pg	Sec	Owner_Name	Pg	Sec
SYKES, PAMELAA	6	7	TEMPEL, THOMAS L	27	21	THOMPSON, CAROLE A	13	4	TOLENE, PATRICE J	17	22
SYKORA, DAVID W & PAMELA S	11	2	TEMPERIS, ZOE	17	19	THOMPSON, CHAD D	33	26	TOLLAS, JAMES E & SUSAN K	29	8
SYLVESTER, SANDRA K	28	16	TEMPLIN, GINA R	3	36		35	26	TOLLAS, JOHN M	35	21
SYMER, PATRICIA M	16	24	TEN-EIGHTY, LLC,	29	26	THOMPSON, CHAD M & MELISSA J	26	1	TOLLEFSON LIFE ESTATE, CLARENCE A & DONNAL	18	35
SYMICZEK, JEREMY & BECKY	28	14	TENNEY, JAMES & JESSICA	28	35	THOMPSON, CHRISTINA	26	20			
SYMICZEK, JEREMY J & BECKY L	28	14	TENNEY, JOHN ROBERT	22	3	THOMPSON, DALE & RHIANNON	11	18	TOLLEFSON, WILLIAM R	27	13
SYRING IRREVOCABLE TRUST, LEONE	26	2	TENNIER, DENNIS A & ARLENE I	29	36	THOMPSON, DALE R & RHIANNON A	11	18	TOLLERS, CECELIA M	33	15
	32	25, 35, 36	TEPOEL, CODY L	36	8	THOMPSON, DALE R & RHIANNON	11	18	TOLLERS, DAVID L & MARY C	33	22
SYRING, CARL	32	36	TEPOEL, COLTON	35	26	THOMPSON, DANIEL L & BETTY A	32	10	TOLLERS, DENNIS R & TRACY L	35	27
	33	31	TEPOEL, JON & TRACY	35	1, 2, 11, 12, 21, 22, 27, 28	THOMPSON, DAVID A & SHARON G	26	35	TOLLERS, MARK D & SARAH L	33	25
SYRING, ELROY M	32	25			THOMPSON, DAVID A	26	14	TOLLIVER, CHRISTOPHER L	30	6	
SYRING, GREGORY & BARBARA	32	25	TEPOEL, MARY C	29	8	THOMPSON, DEAN R	32	10	TOLZMAN, CHAD S & DENAE R	2	8
SYRING, HOLLY L	26	11		36	8	THOMPSON, DOLORES H	23	12	TOLZMAN, JAMIE R	2	8
SYRING, LAWRENCE	26	12	TEPOEL, NATHAN & JENNY	29	35	THOMPSON, GERVAISE & KATHLEEN	30	12	TOLZMAN, JEREMY S	2	8
SYRING, TIMOTHY E & PATTI D	4	9	TEPOEL, NATHAN	19	10	THOMPSON, GERVAISE M	30	12	TOLZMAN, STEVEN J & JANELLE M	2	17
SYRJALA, M E	32	7		36	14	THOMPSON, HERBERT T	11	14	TOMARELL PROPERTIES LLC,	16	25
SYVerson, ROGER D & RUTH A	32	9	TERHUNE, STEVEN L	33	8	THOMPSON, JACK E	13	5	TOMCZAK, CHRISTY A	22	10
SYZPKOWSKI, CHARLES J & PATRICIA E	33	15	TERRY, FORREST & MARION	5	6	THOMPSON, JOANNE M	26	20	TOMCZAK, GREGG A & ROBIN L	26	22
			TERRY, FORREST D	26	23	THOMPSON, JOHN E & LINDA	13	4, 5, 8	TOMCZAK, MARK S & DIANNE L	26	32
			TERRY, JOHN M	4	31	THOMPSON, JOHN E	13	4	TOMCZAK, MARK S	20	6
			TERRY, ROBERT E	23	15	THOMPSON, JOSEPH E	13	4		26	29, 32
			TERSTEEG, BRADLEY D & JULIE A	27	36	THOMPSON, KYLE R	13	9			
			TESAREK, JOHN E & CHERYL L	26	25		19	11	TOMCZYK, SHANE C & LEEANN	14	3
			TESSLING, Alysia M	20	12	THOMPSON, LESTER A	33	29	TOMS, MARGARET L	19	6
				21	7	THOMPSON, MARGY B	5	6	TOMZAK, TIMOTHY S & TAMMY K	20	35
			TESSLING, CLIFFORD M	20	12	THOMPSON, MICHAEL E & DIANE L	4	36		26	36
			TESTER, CHARLES J & ANN M	32	25	THOMPSON, NATHAN D & CHRISTINA L	26	14	TONKIN, PAUL R & EMILY	30	14
			TESTER, JACK T	1	9		32	34	TONN, JEREMIAH L & TAMMY J	26	16
			TEWES, KANE P	4	21	THOMPSON, NATHAN D	26	35	TONN, MATTHEW R & MELISSA A	37	23
			TG & DS INVESTMENTS LLC,	31	7		32	34	TOOMEY, PATRICK A	30	29, 30
			TGAS REAL ESTATE HOLDINGS LLC,	29	2		31		TOPPING, TAHNEE	29	35
				31	12	THOMPSON, NOEL C & ANN D	16	32	TORBERT, TIMOTHY E & PATRICIA D	30	28
			THAKE, WILLIAM J & ROBYN K	18	26	THOMPSON, RICHARD & ROSE	19	32	TORGERSON, BRADLEY	19	3, 6
			THARALDSON, CAROL L	33	35	THOMPSON, RICHARD J & SALLY J	19	32		20	6
			THATCHER, SUZANNE M	32	10	THOMPSON, RICHARD	20	5	TORGERSON, BRIAN L & TAMARA A	19	2
			THAYER, ALBERT K & DONNA M	5	6	THOMPSON, SANDRA ELLIS	29	35	TORGERSON, BRIAN L	20	7
			THAYER, SHAWN E	29	36	THOMPSON, THOMAS L & LINDA	27	28	TORGERSON, CRAIG B	19	9, 16
			THE CHOATE TRUST,	28	34	THOMSON, MARK P & MICHELLE R	32	8	TORGERSON, GORDON & CHERYL	4	31
			THE D BUNCH LLC,	6	1	THOORSELL, MARY	34	33	TORGERSON, JARED L	20	7
			THEDENS, EARL A	32	14	THORESON, KENNETH W & MARGARET A	16	26	TORGERSON, JUDITH M	19	2
			THEHUNDRED LLC,	19	1		23	29		26	15
			THEIEN PROPERTIES LLC,	16	13	THORESON, MATTHEW J	29	26	TORPEN, KENDALL & HILLARY	22	2
				26	22	THORMODSGARD, DELORES & DANNY	28	15	TORRES, ANGELA M	28	28
			THEIEN TRUST, JOHN G & WILMA C	16	13	THORP PROPERTIES LLC,	5	12, 13	TORREY, ANNE CUTLER	12	25
				17	31		6	7	TORRI FAMILY TRUST,	11	35
			THEIEN, BRADLEY J & CHARISSA K	14	5		19	10	TORVINEN, GILBERT & MARY J	18	24
			THEIEN, BRADLEY J	16	25		21	18	TORVINEN, KYLE H & SHELLEY I	29	25, 26
				26	22		27	4	TORZEWSKI, JOHN K	21	22
			THEIEN, CINDY S	26	22		29	22	TOSKE, JOHN C & TRILBY	11	35
			THEIEN, H RICHARD & GWEN C	22	11, 13, 14		4	29	TOSKE, THOMAS F	11	35
				31	12	THORSON, STEVEN T & DEBRA M	4	9	TOTZKE, JEANINE K	13	10
			THEIEN, JOHN & LOIS	16	13	THORSON, SUZANNE M	16	36	TOUPAL, NATHAN B	34	36
			THEIEN, JOHN K & LOIS J	16	13	THORSSON, LAURI E	22	23	TOURVILLE, BRUCE R & VICKIE L	2	5
			THEIEN, RICHARD & GWEN	22	13		23	1	TOUSIGNANT, SANDRA R	17	18
				23	2	THORSVIK, MARK D & TERRI A	23	1	TOUVE, NORMAN	28	16
			THEIEN, RICHARD	16	13	THORSVIK, MARK D	23	1	TOWN & VILLAGE OF SOLON SPRINGS,	16	35
			THEIEN, TRAVIS B & ANN M	22	14	THRALOW, JONATHAN & KARI	23	16	TOWN OF AMNICON,	28	4, 6, 10, 13, 14, 15
			THEISEN, JOHN P & CARLA J	36	26	THRALOW, JONATHAN E & KARI L	28	21		29	16, 17, 18
			THELEN, MARK A & SUE L	20	13, 14		30	14		34	19, 21, 23, 24, 28, 30, 33, 35
			THIBAUT, MICHELE A	26	1	THROLDAHL, DAVID J	36	25	TOWN OF BENNETT,	22	22, 24, 26
			THIEDE (LIFE ESTATE), JOHN C & MADELON K	4	21	THRUMAN LANDGREN, LYNNETTE L	17	19		23	16, 28
			THIEDE (LIFE ESTATE), ROBERT J & MARY F	4	21	THUNDERHILL AGGREGATE LLC,	20	7	TOWN OF BLAINE,	1	34
				16	25	THURIN, RYAN R	10	34	TOWN OF BRULE,	29	6
			THIEDE, ALBERT W	4	21	THURSBY, CLINTON D & SHARON M	26	3		30	13, 14, 25
			THIEDE, RANDY E	4	21	TICH, MARTIN & MARYANN	34	33		36	13, 14, 24
			THIEL, BLAKE R	2	23	TIDEMANN, CHERYL L	17	19	TOWN OF CLOVERLAND,	35	34
			THIEL, DEBRA J	28	7	TIDEMANN, JOHN L & RITAA	16	25		36	2, 4, 5
			THIEL, FRED R	32	28	TIDHOME, JOSEPH E	17	18		37	13, 34, 35
			THIEL, THOMAS B	21	7	TIERNEY TRUST, NICHOLAS & MARY K	4	25		38	10, 15, 25, 33, 35
			THIEL, VERNON N	33	32		12	33	TOWN OF DAIRYLAND, RIVERHILL CEMETERY	2	14
			THIELEN, JUNE M	18	34	TIGERTON LUMBER COMPANY,	33	17, 18, 19, 20			
			THIELMAN, FRANK E	31	12	TILLI, LYLE R & MILDRED A	16	25	TOWN OF DAIRYLAND,	1	1, 3, 6, 10, 11, 12, 14, 15, 31, 33, 34
			THILL, ALLAN B	19	32	TILL, JOSEPH J & JEAN M	20	13		2	6, 7, 8, 17, 18, 26, 33
			THIRY TRUST, GERALD J & JANET G	5	34	TIMA, LEE A	22	22			
			THOEN, DAVID J & VICKI R	28	20	TIMBER GROVES LLC,	1	9		7	29
			THOLE, JAMES	34	28	TIMMER LIFE ESTATE, JEROME P & ANN F	31	31	TOWN OF GORDON,	4	1
			THOM, LYNDASAY RAYE	26	20		22	6		5	6, 31
			THOM, TIMOTHY J & BONITA M	29	5	TIMMERS, STEVEN T	16	24		10	28, 36
			THOMAS, CARLA J	30	8	TINGSTAD, MRS GORDON	31	13		11	12, 13, 14, 24, 31, 32, 34, 35
			THOMAS, DAVID B	28	22	TINSLEY, RONALD E & CALLIE R	26	9		12	4, 6, 17, 18, 19, 20, 25, 26, 29, 32, 33
			THOMAS, DAVID	28	22	TIX, BILLIE JO	9	24			
			THOMAS, JASON & HEIDI	10	4	TJADER, JERALD W	7	16			
				16	26, 36	TJADER, JOSEPH & BELLE M	29	3	TOWN OF HAWTHORNE,	22	3, 4
			THOMAS, JASON M	10	4	TKC REAL ESTATE HOLDINGS LLC,	35	35		28	19, 20, 23, 24, 25, 29
			THOMAS, ROBERT W & LEAH J	29	2	TLE THREE INC,	16	26			
			THOMAS, VERNON G	30	6	TOBIN, GERALD R & JAMES R	25	10			
			THOMFORD TRUST, NEIL R	38	25	TOBIN, MICHAEL C & ROBERTA E	25	8			
			THOMPSON LIFE ESTATE, JIMMIE L & GAIL A	5	6	TOBIN, THOMAS P	29	35	TOWN OF HIGHLAND,	18	23, 33, 34, 35
			THOMPSON LIFE ESTATE, ROGER D & CHARLOTTE M	32	26	TOBRITZHOFFER, JOHN H & MARY J	12	32		24	19, 31
						TOBRITZHOFFER, JOSEPH A & PATRICIA J	5	12	TOWN OF LAKESIDE,	34	4, 8, 12, 27, 34, 35, 36
			THOMPSON, ALEX D & CHELSEA H	27	28	TOFTELAND, BEVERLY J	4	31			
			THOMPSON, BRADLEY J	32	10	TOKAR, BRIAN D	18	24			
			THOMPSON, BRIAN	3	26		28	15	TOWN OF MAPLE,	29	1, 2, 3, 10, 15
			THOMPSON, BRUCE D & GAYLE R	21	18	TOKAR, JOSEPHA	18	24		35	22, 24, 27, 34

OWNER INDEX

Owner_Name	Pg	Sec	Owner_Name	Pg	Sec	Owner_Name	Pg	Sec	Owner_Name	Pg	Sec
TOWN OF MAPLE,	36	30, 31	TRUST AGREEMENT OF MARSHALL & JULIE WEEMS,	30	32	UKKOLA, GREGORY W & RHONDA J	36	19	VAN SICKLEN, MICHAEL B	36	26
TOWN OF OAKLAND,	21	9				UKKOLA, GREGORY W	36	19	VAN STRATEN, RONALD P	15	17
	27	22, 27, 30	TRUST AGREEMENT OF MICHAEL & DONNA PREAM,	9	12, 13	ULLAN, RAYMOND R & ELIZABETH R	22	2	VAN VORST, JUNE ALICE	4	31
TOWN OF PARKLAND,	27	1				UMHOLTZ, TAMI T & MARK	36	14	VANA, CARL D & KELLY L	20	6
	33	10, 15, 22, 23, 27, 36	TRUST AGREEMENT OF MICHAEL A JOSEPHSON,	23	9	UMOLAC, GEORGE F	29	36	VANA, DOUGLAS W & MARY K	19	3
TOWN OF SOLON SPRINGS,	10	1, 2, 4, 5, 6, 8, 10, 12	TRUST AGREEMENT OF RODNEY R EWERT & BONNIE M DAHL,	35	12	UNION FREE HIGH SCHOOL,	35	34	VANASSE, JASON M	1	29
	16	12, 22, 24, 26, 27, 28, 32, 33, 34	TRUSTEE OF THE TOBY & SHARON MARCOVICH TRUST,	4	5	UNION PACIFIC RAILROAD COMPANY,	33	9	VANBUSKIRK, CLYDE G & THEODORE S	19	29
	17	7, 18, 19, 29, 31				UNITED POST OFFICE INVESTMENTS,	29	36	VANBUSKIRK, CRAIG	33	26
TOWN OF SUMMIT,	14	6				UNITED POWER ASSOCIATION,	2	6	VANCAMP, EDWARD & DAWN	28	8
	19	3, 8, 18	TRUSTEES OF ROBIN LEE ANDERSON REVOCABLE TRUST,	29	36	UNITED STATES OF AMERICA RURAL HOUSING SERVICE,	16	24	VANCAMP, EDWARD	34	30
	20	7, 12, 13, 19				UNIVISION LLC,	20	13	VANCAMP, STEVEN L	28	35
TOWN OF SUPERIOR,	25	5	TRUSTY TRUCKING INC,	36	21	UOTINEN, ALLEN J & BRENDA L	32	15	VANCLEVE, KAYLA	33	17
	26	4, 10, 11, 14, 16	TRZYNKA, DUSTIN & JESSICA	34	30	UOTINEN, MARTINA	20	1	VANDEMORE, RENEE J	21	15
TOWN OF WASCOTT,	3	24, 26	TSC SEAMANS RESORT LLC,	3	36	UOTINEN, ROBERT D & TWILA L	27	30	VANDEMBERGHE, DONALD L & JEANNE L	17	29
	4	25, 31, 32	TUCKER, DONNA M	24	6	UPCRAFT, ROGER D & CAROL J	4	15	VANDEMBERGHE, GARY S & RENEE J	16	25
	5	1, 12, 13, 29, 30	TULLBERG, RUSSELL C	33	14	UPPER ST CROIX LAKE SANITARY DISTRICT,	17	18	VANDEMBERGHE, JEFFERY D & JEAN M	16	24
	6	7	TUNELL, BRUCE W & MICHELLE J	23	13	URBAN, EARL	28	9	VANDERBURG, STEPHEN C	18	36
TOWN WASCOTT CEMETERY,	4	25	TUNELL, CHARLES S	33	17	URAYNAR, THOMAS & CYNTHIA A	20	14	VANDERBURG, TREVER S & MELISSA M	32	27
TRAAHOLT, DALE A & MARGARET C	16	36	TUNELL, RICHARD F & RENEE L	32	11	URBAN, LAURA L	12	24	VANDERHOOF, PATRICK R	12	33
TRACY TRUST, JAMES T & MARJORIE S	18	26, 27, 35	TUOMI LIFE ESTATE, JOHN C & CAROL I	25	3	URBAN, REGINALD W	12	24	VANDERPORT, DUANE A & SHERRY A	26	36
TRACY, JAMES GOODHUE	4	31	TUOMI, JESSE S & DANIELLE	32	31	URBAN, SCOTT J	17	19	VANDERPORT, GEORGE D	5	1
TRACY, JEFFREY T & TAMRA S	11	26	TUOMINEN LIFE ESTATE, EINO L	4	9	URBANIAC TRUST, THERESE W & JAMES A	23	3	VANDERTIE, SARAH L	35	10
TRACY, JOSEPH D & JANET A	11	26	TURCHI, MICHAEL D	37	21		29	34	VANDERWALKER TRUST, VIRGINIA H	16	25
TRADER, NORMAN & ROSEMARY	19	4	TURCOTTE, DANIEL D & CAROL D	35	18	URBANIAC, BARBARA J	29	35, 36	VANDRIESSCHE, RANDY & CONNIE A	29	4
TRADER, NORMAN D	26	20	TURK, DYLAN T & LEANA M	31	12	URBANIAC, JOHN R & SHIRLEY	35	23	VANDRIESSCHE, THOMAS A & SARAA	33	9
TRAINOR, STEVEN A & CHRISTINE A	4	12	TURK, JOHN A	31	12	URBANIAC, JOHN R	22	12	VANDUSEN, KERRY L	11	30
TRAKTMAN, MICHAEL E	4	28	TURK, THOMAS J	31	12	URBANIAC, WILLIAM & BARBARA J	34	36	VANG, LAVY	31	12
TRAMONTIN, CHRISTINE	32	15	TURNER REVOCABLE TRUST UAD, WARREN & MARY ANN	16	36	URBANIAC, WILLIAM W	29	36	VANG, PAO C	29	8
TRAPP, GERALD W	18	36	TURNER, MARVIN G	1	14	URSIN, DANIEL G & JOYCE D	23	27	VANGAAL, JAMES & MAUREEN F	18	35
TRAPP, MICHELE MARIE	12	30	TURNQUIST, GARY L & KAREN A	4	31	URSIN, DANIEL GLENN	12	30	VANGNESS LIFE ESTATE, VERDRENE B	4	31
TRATECHAUD, EDWARD G	3	26	TUTOR, GERALD & LYNNE	35	20	URSIN, DANIEL GLENN	23	30	VANGUILDER, JOHN D & JULIE A	29	17
TRATECHAUD, SHIRLEY A	4	9	TUTT, JOHN D & STEPHANIE L	4	9	US DEPARTMENT OF AGRICULTURE,	28	4	VANHOLBECK, BETTY J	3	22
TRAUBA, JOHN R & VICKI L	16	35	TUTTLE, KAREN L	9	13		33	26	VANHORN, JACK E & BARBARA D	25	1
TRAUTMILLER, F & M	2	5				US EURO LLC,	20	5, 8	VANHORNWEDER, BRIAN M	27	28
TRAUTMILLER, JOHN	9	14	TUTTLE, MICHAEL J	10	36		26	32	VANHORNWEDER, MARK T	27	33
TRAUTT, ERIC R & NICOLE S	28	1	TUURA LIFE ESTATE, RICHARD L & BARBARA V	36	13	US POSTAL SERVICE,	30	14	VANHORNWEDER, MARK	27	33
TREBILCOCK, CHAD S & STEPHANIE J	22	12	TUURA, DENNIS J	30	9	USHER, ROGER D & CONNIE L	20	6	VANHOVE, BRIAN K	26	25
	23	18	TUURA, GARY & ROCHELLE	36	21	UTPADEL, JAMES A & CAROL J	33	23	VANLANDSCHOOT, JAMES D & VALERIE R	31	12
TREBILCOCK, RICHARD & CINDY	22	12	TUURA, JOHN R	30	8	UTYRO, GREGORY S & CHARLENE M	32	8	VANLANDSCHOOT, MARY J	19	1
TREMPE, BARBARA K	35	14	TUURA, NORMAN D	35	21, 22	UTYRO, MARK F & MAJEL V	16	35	VANMETER, JEFFERY S	33	21
TRENDA, MICHAEL E	18	25, 36	TUURA, RANDALL C & SHIRLEY L	36	22	UWS FOUNDATION INC,	25	8, 9, 16, 17	VANOVERBEKE, ALAIN & DEBRA	26	32
TRENNEPOHL, BRUCE & MARIANNE	19	4	TUURA, SHARON I	29	36					37	31
	31	12	TUURA, STEVEN D & SHANNON M	33	26	V					
TRENNEPOHL, BRUCE L	31	12	TUVERSON, RONALD L	10	28	VAARA, PAUL J & ERIN E	11	35	VANPUYMBROUCK, DAVID M	32	10
TRENT, JOSHUA A & DEBORAH F	22	16, 21	TWEETEN LAKESHORE PROPERTIES I LLC,	4	31	VACCARINO, EVA	11	14	VANPUYMBROUCK, TRACIE	28	21
TRESTER, RONALD J & JEANETTE A	28	22	TWIN PINE RIDGE LLC,	18	13	VAGT, SHAUN M	31	25	VANSTROM, NEAL R & IOLA J	4	20
TRETTIN, FRED & JACQUELINE	26	20	TYCOONS REAL ESTATE LLC,	34	25, 36	VALEK, EDWARD J	5	2	VANVALKENBURG, JF	36	16
TREVIRANUS, JESSIE L	28	14	TYKESON, JEFFREY N & LAURA M	3	24		12	25	VANZUILEN, LINDA J	30	1
TREVIRANUS, THOMAS M & CHRISTINE M	28	27	TYLER, CARL E	27	28	VALENTINE, JAMES E	33	25	VARGASON, BARBARA	14	2
TRI LAKES SUMMIT PARK LLC,	20	12, 14	TYSON, CRAIG G & SHERRY L	26	10	VALIGA, JORDAN A & VICTORIA D	34	29	VARNES, TODD M	11	12
TRI STATE HOLDINGS LLC,	31	26	TYSON, DENNIS D & DEBRA J	33	7, 26	VALOIS, THOMAS M	4	31	VASATKA, MICHAEL J	29	11
TRIANOSKI, JAMES J & LINDA C	33	28	TYSON, DONALD L & NANCY J	25	22	VAN AERNUM, SCOTT R	29	5	VAUGHAN, JEFFREY A & MARGARET S	26	24
TRIANOSKI, MARK	33	20	TYSON, DONALD L	17	28	VAN ALLEN, MARY JO	16	25	VAUGHN, THERESE H	16	8
TRIANOSKI, MICHAEL & KRISTIN	26	26	TYSON, TODD A & MARY T	17	17	VAN ALLEN, MARY JO	16	25	VAZQUEZ, ANA MARIA	22	29
TRIANOSKI, MICHAEL T & KRISTIN A	26	26	TYSON, TODD A & MARY T	17	17	VAN BUSKIRK, CLYDE G & THEODORE S	19	29	VECHELL, LINDA L	18	33
TRIANOSKI, MICHAEL T	26	26	TYSON, RONALD A & DEBBRA K	28	36	VAN BUSKIRK, CLYDE G	33	26	VEE, JAMES B & NICOLE A	23	10
TRIAK, DAVID A & KATHLEEN	18	34	TYSON, TODD A & MARY T	17	17	VAN BUSKIRK, CRAIG G & PAULINE L	28	5	VEE, JASON O & CANDICE A	29	36
TRIBBEY, BRYAN M & JENNIE L	32	27	TYTYKILA LIFE ESTATE, GARY S	35	36	VAN DAMME, STEPHANIE J	32	10	VEE, SCOTT B	30	2
TRIBBEY, MICHAEL C	32	10	TYTYKILA, CHARLES & CAROL	28	8	VAN DE BERG, JOSEPH C	6	28	VEERMAN, DAVID R	23	2
TRIBBEY, ROBBI	34	26	TYTYKILA, CONNIE A	34	22	VAN DOMELEN, JEROME F & BONITA J	11	33	VEE'S MARKETING INC,	30	2, 14
TRIBLEY, BRIAN K & ELIZABETH A	37	21	TYTYKILA, DEBORRAH A	34	10	VAN DRIESSCHE TRUST, ROBERT & SUE	29	35	VEE'S MARKETING,	23	10, 11
TRIFILETTE, LORI	31	12	TYTYKILA, GARY S & DIANA M	36	11	VAN DRIESSCHE, THOMAS A	33	23	VELACICH, JOSEPH E & SHELLY L	22	32
TRI-LAKES CIVIC CLUB INC,	20	12	TYTYKILA, PATRICK J	34	22	VAN ERT, FRANCIS	20	11	VELIN, COREY D & CARRIE J	17	17
TRI-LAKES SUMMIT PARK LLC,	26	26	TYTYKILA, SANDRA K	29	6	VAN ERT, GERALD E & JOLYNN M	28	36	VELIN, GARIN C	33	11
TRI-LAKES SUMMIT PARK,	20	11	TYTYKILA, SCOTT A	23	9		29	35	VELIN, THOMAS	30	28
TRIMBORN, ROBERT A	16	26				VAN ERT, JASON R	20	11	VELINE LIFE ESTATE, BUENAVENTURA	33	14
TRINITY LUTHERAN CHURCH,	29	35				VAN ERT, PATRICK L	20	1	VENDELA, GARY A	27	19
TRINKO, JON C & STACEY E	4	31, 32							VENDELA, INGRID M	32	15
TRINTY LUTHERAN CHURCH,	29	35				VAN ERT, TERRENE L	20	6	VENDELA, RICHARD & VERNA	27	14
TRI-STATE HOLDINGS LLC,	31	22, 23, 24, 26, 27, 28, 29, 31, 32, 33				VAN EVERA TRUST AGREEMENT,	30	27	VENDELA, RONALD & KAREN	32	27
	32	9, 10				VAN HALEN, PATRICIA A	27	35	VENDELA, THOMAS C	27	26
TROCHINSKI FAMILY CABIN IRREVOCABLE TRUST,	23	16				VAN HELDEN, KATHY L	29	33	VENGRIN LIFE ESTATE, THOMAS L & SHARYN L	20	12
TROJAN, RICHARD W	30	12				VAN HOLBECK, BETTY J	32	27			
TROLSON LIFE ESTATE, LOREN E & DEBRA L	3	26				VAN HORNWEDER, RODNEY J	26	16			
TROMBLEY, GAIL R	33	16				VAN HORNWEDER, RODNEY	26	16			
TRONRUD, DAN R	3	26				VAN HORN LIFE ESTATE, JERRY T & LENAY B	32	27			
TROTTER, LAURENCE W	12	24				VAN HORN LIFE ESTATE, JERRY	27	10, 11			
TROUT, LEONARD E & LINDA M	7	33				VAN HORN LIGHTHOUSE LLC,	2	9, 15	VENIER, KYLE & BRETTE	29	17
TRP PROPERTIES LLC,	32	12, 13				VAN HORN, DEAN E & GLORIA J	27	7	VENNERSTROM, ROBERT & GINGER	19	36
TRUAN, TERRELL N	34	36				VAN HORN, DEAN E	27	7, 8, 18	VERCELLINE, LANCE & NANCY	26	36
TRUCHON, TERRI & DARIN	22	6				VAN HORN, DEAN E	27	7, 8, 18	VERDEGAN, COREY	27	27
TRUE, ROBERT D	31	12				VAN HORN, JEFFREY B & MARILYN F	26	14	VERDOLJAK LIFE ESTATE, MARION L	33	31
TRUMP, NANCY C	12	12				VAN HORN, JERRY & LENAY	32	27	VERDOLJAK LIFE ESTATE, MATTHEW M	33	30
TRUST AGREEMENT OF DAVID & LAURA SOLBERG,	26	14				VAN HORNWEDER, BRIAN	26	12	VERDOLJAK, COREYA	16	35
TRUST AGREEMENT OF JOHN W BARNES & PATRICIA A MUYRES,	4	13								20	3
TRUST AGREEMENT OF MARSHALL & JULIE WEEMS,	23	12								32	36
										32	36
										33	31
										26	23
										33	31
										20	3
										32	33
										33	31
										26	23
										33	31
										20	3
										32	33
										33	31
										26	23
										33	31
										20	3
										32	33
										33	31

OWNER INDEX

Owner_Name	Pg	Sec	Owner_Name	Pg	Sec	Owner_Name	Pg	Sec	Owner_Name	Pg	Sec
VIETORIS TRUST,	11	35	WALCZYNSKI, MICHAEL J	28	9	WARRING, THOMAS H & CHEREE A	11	9	WELLS REVOCABLE TRUST, WENDY DAWSON	30	14
VIETS, JAY E	23	10	WALD, WAYNE R	12	26		32	10	WELLS, ALLEN G & BARBARA K	4	31
VIK TRUST, PHOEBE J	12	35	WALDAL, AUDREY J	3	36		34	20	WELLS, ANDREA N	22	3
VIK, CAREY & JENNIFER	29	8	WALDORF, MARY L	34	8	WARLAND, DALE E & RUTH E	4	10	WELLS, ROSE	31	25
VILLAGE APARTMENTS OF SUPERIOR LLC,	32	10	WALDUM, LANCE A & PENNY J	16	25	WARMINGTON, DON DAVID	29	35	WELTER, DOUGLAS A & SUSAN K	16	25
VILLAGE BALL PARK,	16	25	WALDVOGEL, KENNETH J	23	31, 32	WARN, JAMES R	31	12		33	13
VILLAGE CORNER LLC,	29	36	WALETZKO, JAMES E & SANDRA J	21	22	WARN, MICHAEL R	28	21		29	27
VILLAGE HAVEN PROPERTIES,	32	15	WALETZKO, JAMES E	27	14		30	14	WELTER, FREEMAN R	35	23, 26
VILLAGE OF LAKE NEBAGAMON,	23	1, 11, 12	WALETZKO, JASON E & RACHEL L	32	27	WARN, RICHARD D & KELLEY J	23	3	WELTER, SIGNE	5	2
	29	22, 25, 26, 34, 35, 36	WALETZKO, PETER J & CHRISTINA A	26	26	WARNER FAMILY TRUST, ROBERT & KAY	27	36	WEMISSEM,	12	15
	30	20	WALETZKO, PETER J	19	3	WARNER LIFE ESTATE, MERTON C & JUNE A	5	6	WENDE, HEATHER M & GEORGE A	30	14
VILLAGE OF OLIVER,	31	12, 13	WALETZKO, PETER	26	26	WARNER BRENDAS	22	2	WENDT, BILLIE JO & LORNE	27	10
	32	7, 18	WALETZKO, SCOTT & DORIS M	29	36	WARNER, PETER A	27	36	WENDT, LORNE R & BILLIE JO I	33	36
VILLAGE OF POPLAR,	28	1		34	33	WARREN R ANDERSON TRUST,	38	19	WENDT, PATSY LYNN	14	5
	29	4, 6, 8, 9	WALIMAKI, CLIFFORD M	35	35	WARREN, CHRISTOPHER M	32	10	WENDT, RONALD E & NANCY W	27	33
	35	33	WALIMAKI, CLIFFORD	35	36	WARREN, DENNIS D	26	1	WENDT, STEPHANIE TONI	14	5
VILLAGE OF SOLON SPRINGS,	10	2	WALKER TRUST, GARY W	4	21	WARREN, JOHN P & GRACE A	12	22, 25, 35	WENNERSTEN, ADAM & ERIN	29	1
	16	24, 25, 26, 36	WALKER, DAVID R	27	19	WARREN, MARY ANN	16	29	WENTWORTH AUTO SALES LLC,	29	5
VILLAGE OF SUPERIOR,	32	10, 15	WALKER, GERALD D & LISAA	17	17	WARREN, ROBERT K & MARY A	16	29	WENTWORTH LUMBER CO INC,	34	34
VILLAGE STORAGE LLC,	32	10	WALKER, JAMES E & SANDRA E	22	23	WARREN, ROBERT K	16	29	WENTWORTH PALLET & BOX LLC,	34	34
VINCENT, DANA S	4	9	WALKER, KELLIE J	29	36	WARREN, TRAVIS C & LEANNE M	26	9	WERDIER, AMBER L	35	6
VINCENT, ROBERT J	15	26	WALKER, PAUL E & VIRGINIA S	33	29	WARRING, MELVIN P & HANSINE	20	19	WERMTER, CHRISTIE L	28	20, 28
VINCENT, TIM L & CHERYL A	33	26	WALKER, SANDRA E	22	23	WARRING, ROY & LISA	20	18	WERMTER, CHRISTOPHER L	11	26
VINE, ROGER R & CHERYL A	29	36	WALKKY, TAYLOR M	20	23	WARRING, ROY A & LISA A	20	19	WERMTER, DALE R & CHRISTIE L	28	28
VINE, ROGER R	31	8	WALL, JILL M & DAVID T	16	26	WARZYN, DAVID A & TERRI A	33	32	WERMTER, DAVID M & DIANE J	28	20, 28
VINJAE, CURTIS L & KATHRYN Y	11	31	WALLACE, EDGAR K & SARAH L	38	32	WARZYNSKI, KEVIN	30	33	WERMTER, DAVID M	28	20
VINOPAL LIVING TRUST, JOSEPH J & VICTORIA C	6	22	WALLACE, GREGG L & ELLEN M	4	27	WASHKUH, RICHARD & ROSEMARY	19	11	WERMTER, DONALD A & DEBRA E	22	2
	6	22	WALLACE, JOHN L	30	13	WASILEWSKI, ROBERT L	33	32	WERMTER, DONALD H & DEBRA E	10	27
VINOPAL TRUST, JOSEPH	6	22	WALLACE, JUDE P	2	13	WASKO, CURTIS W & ERIN N	17	18		22	2, 10
VIOLA M BURT LIFE ESTATE,	14	10	WALLACE, ROBERT J	16	30	WASKO, MARGARET J & WILLIAM C	10	28		33	9
VISGER, DOROTHY	2	7	WALLACE, SCOTT A & LORI A	4	30	WASKO, WILLIAM C	16	12	WERMTER, DONALD H	28	24
VISGER, ERIC G	2	6	WALLACE, WILLIAM M & BETTY L	21	2	WASKOW, JESSICA T & DAVID J	29	4	WERMTER, GREG F & PATTY K	28	28
VISGER, GENE W & LOLA A	2	6	WALLEN, GLENN ROBERT	31	12	WASMUNDT, CHAD M	21	22	WERMTER, GREGORY & PATRICIA	22	23
VISGER, MARY L	12	31	WALLENBERG, RICHARD R & ANNA M	2	6	WASSBERG, DWAYNE A & TAMARA A	26	31, 32	WERMTER, JAMES A	28	20
VISOCKY, THOMAS A	21	22	WALLGREN, DONALD L & SUSAN C	16	14	WASYLISZYN, EDW J & EILEEN	27	21	WERMTER, KATHI L	33	29
VLACH, G ROBERT & JAN E	2	19	WALLGREN, GORDON M & SANDRA J	4	31	WATCZAK, DAVID W & KATHY L	26	16	WERMTER, PATRICIA A	29	25
VOELKER, DEANA & PAT L	17	32	WALLIN LIFE ESTATE, MAYNARD R & GLADYS M	26	5	WATERHOUSE, DANIEL C & CATHLEEN G	20	13	WERMTER, PATRICIA	22	23
VOGT, GARY J & MARIE C	14	30		32	15	WATERHOUSE, RONALD S & KARRI L	29	26, 35	WERMTER, ROBERT W	28	20, 28
VOGT, MARCIA	3	36	WALLIN PROPERTIES LLC,	27	17	WATERHOUSE, SHEA LEIGH	29	26	WERMTER, TIMOTHY J & LEA A	22	5
VOIGT, ANDREW J & KRISTINE A	4	2	WALLIN, HENRY & TERRY	3	25	WATERS, BRIAN A	16	26		28	21
VOIGT, ANDREW JAMES	14	6	WALLIN, JAMES R & VICKI L	26	5	WATERS, BRIAN ALLEN & ANGEL KAY	16	23	WERNER, CHAD A & JERI L	34	26
VOLBRECHT, GALE R	4	1	WALLIN, ROBERT M	29	35	WATERS, DARYL A & MERRY E	31	12	WERNER, JUDITH A	18	25
VOLGREN, ERIK W & KLARE A	17	17	WALLIN, SCOTT C & HEATHER M	27	17	WATERS, JEFFREY D & JULIE J	36	6	WERP, WARREN L	17	11
	29	3	WALLIN, TERRY L	29	36	WATKINS, FRANK	33	22	WESCHKE, ERNEST J	29	25
VOLKMUTH, TIMOTHY R	22	26	WALLIS, DANIELLE L & BRUCE J	12	25	WATNEMOE, MICHAEL A	15	26	WESOLOWSKI REVOCABLE LIVING TRUST, MARY JANE	5	29
VOLLMER, JACOB S & AMANDA M	31	25	WALLNER, PATRICK & MARBON R	34	28	WATNEMOE, SUSAN L	26	26		33	9
VOLLMER, JEFFREY S & TAMMY L	31	13	WALLSCHLAGER, MICHAEL J	36	18	WATSON, BASIL	8	14	WEST WISCONSIN LAND TRUST,	33	7, 8
VOLTZKE, JACQUELINE A	31	12	WALMAN, DANIEL E & TINA	30	14	WATZL, DANIEL R	18	6	WEST, BONNIE P	34	6, 7, 8
VON FRANK, DAMIAN & SONJA	24	6	WALMAN, JAMES C	26	26	WAUPUN CLUB INC,	20	19	WEST, JAMES A & JEAN K	34	25
VON HAGEL, THOMAS A & PATRICIA L	29	11	WALRATH, BRETT F & KATHERINE R	36	31	WEATHERS, TROY A & CYNTHIA ANN	29	35	WEST, JOHN L & LINDA K	28	9
VONDERHAAR, DAVID J & AMANDA L	33	9	WALRATH, JAMES A	3	36	WEAVER LIFE ESTATE, WILLIAM A & PATSY K	1	27	WEST, MATTHEW	17	17
VOORHEES, RANDALL R & KARRIE L	36	12	WALRAVEN, RICK L & MARY K	12	31	WEAVER, DAN W & DEANNA	29	35	WEST, MICHAEL A & JENNIFER L	33	27
VOPINEK TRUST, MICHAEL & WANDA	20	31	WALSBERG, JEREB & ERIN	12	32	WEAVER, WILLIAM A & PATSY K	19	36	WEST, THOMAS & JULIANNE	16	26
VORLICEK, KENNETH L & RUTH E	15	25	WALSDORF, JOYCE M & THOMAS M	12	32	WEAVER, WILLIAM K & JUDY E	3	15, 16, 17, 20	WEST, THOMAS D & PATRICIA J	17	17
VORLICEK, RUTH E	15	25	WALSDORF, MICHAEL	34	18	WEBB LAKE LLC,	4	5	WEST, WILBUR C	17	17
VOSS, DANIEL J	28	11	WALSH, JAMES N & HEATHER R	33	16		21	22	WESTER LIFE ESTATE, RUSSELL K	16	35
VOSS, DAVID E & TWILA R	12	25	WALSH, JAMES P M & GEORGIA L	29	36	WEBB, DAVID J & MOLLY E DEVINE	35	18	WESTER, BRIAN P & TINA	29	26
VOYNICH, NATHAN R & LANA	23	21	WALSH, JAMES P	22	28	WEBB, KERRY A & FRANCES K	18	13	WESTER, CURT & LYNNETTE	22	16
VRUNO FAMILY TRUST,	3	36	WALSH, MATTHEW A	4	30	WEBB, KRISTAL R & GERALD R	32	10	WESTER, HARRY B & MARY E	16	36
VRUWINK, MATTHEW D & MARIA L	12	26	WALSH, PAUL M & LINDA C	32	13	WEBBER, WILLIAM J	36	10	WESTER, MICHAEL L & ANNA M	16	23
VUCOVICH LIVING TRUST, EMIL DANIEL	23	1	WALSH, ZACHARY C	26	24	WEBER, BRAD A	23	7, 18	WESTER, TINA L	23	21
VUJCEVIC, STEVEN J	19	9	WALSTROM, DANIELLE J	17	18	WEBER, CRAIG W	16	32	WESTER, VICTOR & DORIS	35	27
VUORENMAA, JOEL G & LISAA	26	16	WALSTROM, JEREMY S & DANIELLE J	16	26	WEBER, CURT	11	31	WESTERLUND, STEPHEN A & KRIS L	29	31
VYVLECKA, CHRISTOPHER	35	7, 18	WALSTROM, JOSEPH M & RACHAEL M	4	27	WEBER, JOHN W	4	16	WESTLUND, PATRICIA K	2	14
			WALT MOSS TRUCKING INC,	17	18	WEBER, RAYMOND B & JUDITH	6	3	WESTLUND, TIMOTHY M & LAURIE R	4	31
			WALT, CHARLES R & JORI L	16	26	WEBER, SCOTT R & AVERY A	17	18	WESTMAN LIVING TRUST, RONALD & NANCY	17	31
			WALT, JAMIE L	16	36	WEBSTER, BRADLEY ALLEN	5	29	WESTMAN, CHERYL L	23	23
			WALT, JOHN A & TRACEY L	16	2	WEBSTER, MICHAEL L	8	31	WESTPHAL, JEREMY D & WENDY M	27	5
			WALT, SARAH A	16	2	WECKER TRUST, DIHL D & RUTH A	33	32	WETZEL, THOMAS M & MICHELLE R	12	35
			WALTER REVOCABLE LIVING TRUST, WILLIAM & LAVONNE	20	18	WEDAN, DENNIS M & JULIE	26	21	WEYCK, JAMES	34	31
			WALTERS (LIFE ESTATE), DAVID M & SHIRLEY A	4	27	WEDAN, ERIC S	23	5	WFC PROPERTIES LLC,	5	6
			WALTERS, CRAIG J	4	27	WEDAN, MICHAEL A & DEANNA	10	28	WHALEN, JAMES D	5	6
			WALTERS, JASON J	5	31	WEDAN, STEVEN R	22	22	WHALEN, MARGARET A	32	7
			WALTERS, PATRICK & NANCY	4	31	WEDGE LIFE ESTATE, NANCY J	16	26	WHEBBE, MIKE GEORGE	23	24
			WALTERS, ROBERT L	36	11	WEEKS, STELLA T	29	34	WHEELER, DEBRA J	11	31
			WALTERS, RONALD L	20	19	WEGNER, LANCE A	6	3	WHEELER, HOWARD	5	32
			WALTHER, MICHAEL	20	19	WEHMANEN, ROYAL E	12	25	WHEELER, JERRY A	2	8
			WALTON, DOROTHY A	30	31	WEIGHT REVOCABLE TRUST, MARTHA M	36	9	WHEELER, TERRY J & SUE L	3	36
			WALTZ, CHRISTOPHER & NICOLE	20	1	WEILER, RICKY L	6	3	WHELAN, LISA M	30	13
			WANEK, GARY R	20	29, 30	WEIL NAUEN FAMILY TRUST,	25	33	WHELAN, MICHAEL T & LAURIE L	23	15
			WANEK, KENNETH J & CLAUDIA I	30	31	WEIMER, PATRICK L & LEAH	25	33	WHEREATT, JAMES C & WENDA R	33	22
			WANGEN, PAUL W	20	1	WEINHOLD, NATHAN J	23	2		23	15
			WANGERIN, DANIEL E	20	1	WEISS, ARNOLD C	20	13	WHEREATT, WILLIAM G & PAUL T	18	36
			WANGERIN, DANIEL N	29	3	WEISS, JERALD F	38	1	WHIRRY, CALVIN D & SUSAN	18	36
			WANGERIN, SUSAN L	9	16	WEISS, KRISTI S	33	13	WHIRRY, DENNIS G & SUZANNE C	22	3
			WANNER, JAY MICHAEL	23	16	WEISS, PAULINE R	33	13	WHISPERING PINES COMMUNITY CHURCH INC,	29	35
			WANTZ, JOHN A	37	36	WEISZ, FREDERICK V	33	35	WHITE PINES AT WATER'S EDGE LLC,	3	12
			WARBURTON, DARRELL G	19	29	WELCH, ANDREW P	30	11	WHITE, ALAN R & PAULETTE M	20	12
			WARD, CAROLYN A	19	29	WELCH, LEWIS TIMOTHY					
			WARD, KEVIN L & ANNE M	27	3	WELCH, MICHAEL B					
			WARD, WAYNE P & JACKIE L	38	15	WELLMAN, DEAN W					
			WARDEN, JAMES	18	36						
			WARDENSKY, GARY F								

OWNER INDEX

Owner_Name	Pg	Sec	Owner_Name	Pg	Sec	Owner_Name	Pg	Sec	Owner_Name	Pg	Sec
WHITE, ALAN R	20	11	WIITALA, JEANNINE D & MARTIN E	16	25	WILLOUGHBY, MYRNA	19	6, 7	WISCONSIN DEPARTMENT OF NATURAL RESOURCES,	22	5, 8, 9, 16, 21, 22, 27, 34, 35
WHITE, BRADLEY C & JANET L	4	19	WIK, STEVEN R & PATTIA	4	31	WILLOUGHBY, NICHOLE	34	33		23	16, 21, 25, 27, 28, 33, 36
WHITE, CAROL L	4	1	WIKE, JULIE ANN	25	25	WILLOUGHBY, NICK A	26	14, 15		24	13, 27, 30, 33
WHITE, JAMES M	33	34	WILBANKS, BRANDON	4	25	WILLOUGHBY, SCOTT C & JENNIFER A	26	20		25	1, 2, 4, 5, 6, 7, 8, 13, 24, 36
WHITE, JANET J	26	1	WILBER, GERALD F	21	3	WILMOT, DAMIAN E	24	30		26	4, 5, 6, 7, 8, 18, 21, 23, 28, 30, 31, 34
WHITE, JORDAN	17	18	WILBER, MERLE L	1	24	WILSON REVOCABLE LIVING TRUST, RODNEY D	1	34		27	4
WHITE, JUDY L	35	25	WILBUR, RICK A & LORETTA L	6	18					28	19, 30, 31, 32
WHITE, KEITH A	2	8	WILCOX, DENNIS M & KATHERINE A	11	31					30	2, 10, 11, 14, 15, 24, 26, 27, 34
WHITE, KENNETH L & PAMELA J	12	35	WILCOX, JEROME A & CATHERINE A	34	26	WILSON, ADAM C	12	33		31	6, 7, 8, 9, 10, 11, 12, 14, 15, 16, 17, 18, 19, 20, 21, 22, 23, 27
WHITE, KRISTINE K	29	3	WILCOX, KENNETH A & WENDY L	17	19	WILSON, BRETT J	2	18		32	8, 9, 13, 22, 24, 25, 27, 28, 32
WHITE, MARK L	4	30	WILD ACRES LODGE LLC,	36	6	WILSON, DIA C	20	31		34	29
WHITE, PATRICK	34	31	WILDCAT BRULE INC,	24	10	WILSON, DWAIN E & CONNIE R	34	7		36	2, 3, 10, 11, 14, 15, 22, 23, 26, 34
WHITE, RUSSELL R & ROXANNE A	11	24	WILDE, RONALD L & ELAINE L	26	34	WILSON, EDWARD B	2	7		37	13, 14, 22, 23, 24
WHITE, TERRY W & RONDA J	29	5	WILDENBERG, WILLIAM L & PATRICIA M	33	14					38	1, 2, 3, 8, 9, 10, 11, 12, 13, 14, 15, 16, 17, 18, 19, 20, 21, 22, 23, 29, 30, 33, 34, 35
WHITE, THOMAS J & JULIE A	28	27	WILDENBERG, WILLIAM	38	16	WILSON, FORREST T & PEGGIE A	34	33		4	1, 12, 24, 25, 36
WHITE, TIMOTHY & KAREN	28	27	WILDERNESS INVESTMENT LLC,	23	30	WILSON, JASON R	31	12		5	6, 7, 18, 19, 30
WHITE, TIMOTHY, THOMAS & JAMES	28	27	WILEY, KEITH C	29	25	WILSON, JEFFREY P & TAMMY J	11	18		8	5, 6, 7, 8, 17, 18, 19, 20, 29, 30, 31, 32
WHITE, VINCENT M	4	21	WILGREN, ROGER A	32	15	WILSON, KATHRYN E	16	31		10	1, 2, 12, 13, 24, 25, 36
WHITECAP PROPERTIES OF SUPERIOR, LLC,	32	10	WILGREN, WAYNE	36	25	WILSON, MARGARET E	23	1		11	30
WHITEFISH PINES INC,	4	17	WILKEN, JACOB A	28	19	WILSON, MICHAEL J & STEPHANIE A	2	24		14	6, 7, 18, 19, 30, 31, 32
WHITEHEAD, DAVID W & DEBRA M	29	29	WILKINS, MICHELLE M	12	25	WILSON, MICHAEL J	3	26		16	1, 12, 13, 14, 23, 26, 35
WHITESIDE, PEG S	36	20	WILKINSON, JAMES M & LISA J	28	11	WILSON, NICHOLE M	10	28		18	23
WHITMER, KEVIN T & VALORIE J	4	5	WILL, BRIAN L & HOLLIE J	25	36	WILSON, ROBERT J	3	22		20	5, 6, 7, 18, 19, 30
WHITMER, LOIS M	4	5	WILL, DEAN J	26	16	WILSON, SCOTT D	2	23		26	34
WHITSON, MARK K & OKSANA R	22	15	WILL, GERALD D & SANDRA L	25	25	WILSON, THOMAS D & SHERRI L	26	31		29	29
WHITTAKER TRUST, KIMBERLEY G	20	12		26	30	WIMME LIFE ESTATE, JOAN M	23	32		36	2, 3, 10, 11, 14, 15, 22, 23, 26, 34
WHITTED, REX & VICKY	36	16	WILLARD, KATHRYN V	29	6	WINANS, BRENT A	32	13		37	13, 14, 22, 23, 24
WHITTED, VICKY K	36	16	WILCOXON, PETER & LINDA	32	34	WINANS, JEREMY S	34	9, 15, 16		38	1, 2, 3, 8, 9, 10, 11, 12, 13, 14, 15, 16, 17, 18, 19, 20, 21, 22, 23, 29, 30, 33, 34, 35
WHYTE, LEWIS M & ISABELLA C	11	31	WILLET T PROPERTIES INC,	29	36	WINANS, SCOTT T & DEBBIE K	27	9		4	1, 12, 24, 25, 36
WBERG, DUANE R	20	12	WILLET T REVOCABLE TRUST,	2	31	WINANS, SCOTT T	32	34		5	6, 7, 18, 19, 30
WBERG, ERIC P	35	35	WILLET T, DEAN & DORIS	2	31	WINDT, RICHARD & LYNDA	28	9		6	5, 6, 7, 8, 17, 18, 19, 20, 21, 22, 23, 29, 30, 33, 34, 35
WBERG, THOMAS L	19	1	WILLET T, MICHAEL & MARTHA	3	25	WINEK, BRIAN S & SANDRA A	23	1		7	14, 34, 35
WICK, AARON A & DIANNE L	28	1	WILLET T, MICHAEL J & MARTHA R	3	25	WINEK, CARL L & AVIS JOY	26	23		8	1, 2, 12, 13, 24, 25, 36
WICK, BRADLEY R	20	18	WILLETTE, ROBERT J & SUSAN M	23	17	WINFIELD, SHEILA M	23	2		9	30
WICK, BRIAN L & MICHELE L	32	7	WILLI, LAWRENCE & SUE	33	14	WINGROVE, ROBERT C & LINDAA	18	36	WISCONSIN DEPARTMENT OF TRANSPORTATION,	2	5, 6
WICK, JOHN H & MARSHA K	32	10	WILLIAM P ROGERS PERSONAL RESIDENCE TRUST,	24	3	WINJUM, JON	12	35		4	1, 12, 24, 25, 36
WICK, KATHY M	33	15	WILLIAMS, ARLA R	14	7	WINKELS, EUGENE P & SANDRA J	34	9		5	6, 7, 18, 19, 30
WICK, KERI A	26	25	WILLIAMS, BILLY R & JANIS	36	21	WINKLE, MARK & SARAH	32	10		6	1, 12, 13, 14, 23, 26, 35
WICK, LISA H E	17	17	WILLIAMS, BILLY R	29	3	WINKLER, BARBARA JILL	4	22		7	30
WICK, MARK O	29	35	WILLIAMS, BLANDINA M	29	35	WINKLER, ERIC & ABIGAIL	20	30		8	5, 6, 7, 8, 17, 18, 19, 20, 29, 30, 31, 32
WICK, MICHAEL J	18	22	WILLIAMS, CAROLYN S	7	20	WINKLER, KAREN	23	19		9	1, 2, 12, 13, 24, 25, 36
WICK, RANDAL M & CYNTHIA J	20	6	WILLIAMS, CATHERINE I & WARREN R	4	25	WINKLER, KEVIN M	4	22		10	1, 2, 12, 13, 24, 25, 36
WICK, ROBERT L & NANCY L	10	3	WILLIAMS, DALE L	35	24	WINKLER, RONALD R & JUNE G	23	13		11	30
WICK, TODD R & CANDY M	29	5		36	20	WINKLER, SOPHIE L	22	29		14	6, 7, 18, 19, 30, 31, 32
WICKER REVOCABLE TRUST, CHRISTOPHER A & AMY L	5	1	WILLIAMS, DARLA K	33	25, 26	WINKLER, TIMOTHY R	23	13		16	1, 12, 13, 14, 23, 26, 35
WICKERSHAM, LAURA L	29	7	WILLIAMS, DEBRA A	35	24	WINNEBOUJOU CLUB,	24	10		18	23
WICKINGSON, ROGER D & MADONNA J	29	27	WILLIAMS, DENA M	29	3	WINNER, LARRY L	16	25		20	5, 6, 7, 18, 19, 30, 31
WICKLUND (LIFE ESTATE), ROBERT C & BARBARA A	3	36	WILLIAMS, DONALD & CATHY	19	9	WINNINGHAM, BRUCE L & PAMELA E	6	1		26	34
WICKLUND, BRADLEY D & MARK D	23	1	WILLIAMS, DONALD J & JAMIE M	19	8					29	1, 2, 3, 4, 5, 6
WICKLUND, DANIEL R & SUSAN	4	13	WILLIAMS, FRITZ C	31	33	WINTER TRUST AGREEMENT, GEORGE & CHERYL	5	12		30	14, 34, 35
	26	8	WILLIAMS, HENRY W	4	16					31	12, 23
WICKLUND, DAVID A & ELIZABETH M	16	36	WILLIAMS, JAKE A	32	10					32	10, 15, 33
WICKLUND, DAVID E & LAUREL J	32	24, 25	WILLIAMS, JAMES A & JULIE A	26	12	WINTER, JON C	34	8		33	10, 11, 12, 13, 14
WICKLUND, DENNIS E	28	7	WILLIAMS, JEFFREY C	3	36	WINTER, ROBERT C & ANN	3	24		34	7, 8, 9, 10, 11, 12, 13, 14, 15, 18, 27, 28, 29, 32, 33, 34, 35, 36
WICKLUND, DONALD E	1	2	WILLIAMS, JEFFREY J & CORAL J	20	13	WINTERS, DIANE M	25	26		35	1, 2, 9, 10, 11, 14, 15, 16, 17, 34
WICKLUND, GREGORY & JACQUELIN	28	7	WILLIAMS, JEFFREY T	16	25	WINTLEND, RYAN E & KIMBERLY A	27	36		36	4, 5, 6
WICKLUND, GREGORY M & JACQUELIN M	28	22	WILLIAMS, JENNIFER	33	13	WINTLEND, WILLIAM F	2	7		37	2, 34, 35, 36
WICKLUND, JAMES A & REBECCA L	17	31	WILLIAMS, KATHLEEN	16	36	WIRE, JAMES P	34	31		38	12, 13, 14, 24, 25, 31, 32, 33, 34, 35, 36
WICKLUND, JOSEPH	33	27	WILLIAMS, LARRY R & GAIL A	35	36	WIRKUS, KYLE T	4	1		39	1, 2, 3, 4, 5, 6
WICKLUND, ROBERT C	34	13	WILLIAMS, LINDA D	28	33					40	14, 34, 35
WICKLUND, SANDRA J	3	36	WILLIAMS, NANCY D	4	16	WIRKUS, MARK M & RITAA	4	12		41	30
WICKSTROM, BARBARA J	16	13	WILLIAMS, QUINN A & KARI L	34	36	WISCONSIN & NORTHERN MICHIGAN DIST COUNCIL ASSEMBLY OF GOD,	23	9		42	31
	17	18	WILLIAMS, RICHARD A & ELDENA	29	3	WISCONSIN CENTRAL LTD,	11	7, 18, 19, 30, 31		43	10, 15, 33
WICKSTROM, DAVID G & GLORIA	20	12	WILLIAMS, ROBERT J & SUSAN K	7	36					44	33
WICKSTROM, JAMES R	32	26	WILLIAMS, ROBERT M	31	12					45	10, 11, 12, 13, 14
WIDDES TRUST, JAY HAROLD	16	24	WILLIAMS, ROBERT T	2	7					46	34
WIDKER, DANIEL J & JODI L	26	31	WILLIAMS, ROGER R & ROXANNA	29	11					47	7, 8, 9, 10, 11, 12, 13, 14, 15, 18, 27, 28, 29, 32, 33, 34, 35, 36
	27	19	WILLIAMS, ROY E & KAREN A	34	34					48	35
WIDMER, DOUGLAS E & LISAA	28	17	WILLIAMS, RUEBEN R	35	13					49	1, 2, 9, 10, 11, 14, 15, 16, 17, 34
	34	18	WILLIAMS, STEPHEN J & BONNIE J	36	16, 18, 20	WISCONSIN DEPARTMENT OF NATURAL RESOURCES, BRULE RIVER STATE FOREST	36	10		50	36
WIDMER, LISA	30	1	WILLIAMS, TERESA L	10	22					51	4, 5, 6
WIECH, KEVIN J & BETTYA	1	8	WILLIAMS, TERRY M & KELLEY R	34	33					52	36
WIECHERT, ERNEST & LAURA M	33	9, 15	WILLIAMS, THOMAS & PATRICIA	29	11	WISCONSIN DEPARTMENT OF NATURAL RESOURCES, PATTISON STATE PARK	26	21		53	37
WIECHERT, WILLIAM A	21	18	WILLIAMS, THOMAS J & PEGGY S	8	19					54	2, 34, 35, 36
WIECZOREK, GARY F & KRISTENE M	4	32	WILLIAMS, THOMAS	19	5	WISCONSIN DEPARTMENT OF NATURAL RESOURCES, STATEWIDE ISLANDS	31	8		55	38
WIELAND, KARRY L	11	25	WILLIAMS, TIMOTHY J & DONNA L	16	23	WISCONSIN DEPARTMENT OF NATURAL RESOURCES,	3	23		56	30
WIELAND, STEVEN M & JUDY M	18	36	WILLIAMS, TIMOTHY J	16	36					57	33
WIEMAN, JOHN R	21	15	WILLIAMS, TROY ALLEN	23	9					58	39
WIEMAN, MARK T	21	15	WILLIAMSON LIVING TRUST,	23	1					59	30
WIEMER, WILLIAM A	34	34	WILLIAMSON, RANDOLPH I	1	3					60	33
WIERSGALLA, DANIEL J & KAREN P	4	17	WILLIE, LOUIS T	32	10					61	33
WIESE, LESTER W & LEEANN	30	1	WILLIE, MICHAEL J	19	36					62	33
WIESNER, GARY B & DIANE L	23	2	WILLING, M H	31	12					63	36
WIESNER, THOMAS R	23	1	WILLIS, JOHN & KAREN	37	31					64	35
WIGREN-LANE, LONNIE E	20	12	WILLIS, MARK B	28	19					65	11
WIGSTROM, THOMAS R & SALLY E	5	28	WILLIS, MICHAEL J & CHRISTINE R	17	18					66	27
WIIG, THOMAS H & LINDA J	3	23	WILLIS, RHONDA	23	30					67	30
WISANEN, CHARLEEN M THOMPSON-	33	36	WILLKIE REVOCABLE TRUST, PHILIP H	11	20					68	29
WISANEN, JERRY D & BRENDA L	26	35	WILLOUGHBY, ANTHONY & BETTE	26	11, 19					69	6
WISANEN, RYAN	29	8	WILLOUGHBY, ANTHONY J & BETTY J	3	22					70	29
WIITA, COLIN J & APRIL M	29	2	WILLOUGHBY, DAVID A & LISA L	3	24					71	9
WIITA, ROY J	16	25									

OWNER INDEX

Owner_Name	Pg	Sec	Owner_Name	Pg	Sec	Owner_Name	Pg	Sec
WITT, BRIAN A & KRISTINE M	30	12	YADON, KEITH D & DEBORAH J	28	22	ZIEGELMEIER, JEFFERY N & LISA J	15	18
WITT, PETER A & DONNAL L	30	13	YADON, KENNETH E & JENNIFER L	22	10	ZIELINSKI, MARK A & DENISE L	15	22
WITT, TIMOTHY W	37	33	YADON, LOREN G	22	28	ZIELLS, PATRICIA	27	10
WITTHOFT, KAREN	26	33	YADON, PETER J	34	22	ZIEMANN, BRYAN D	17	18
WITTHOFT, MICHAEL J & KAREN L	26	22	YAKOUB ESTATE TRUST, NANAJAN N	19	8	ZIEMANN, CRAIG M	6	3
	32	13	YANG, PAJTAH	31	33	ZIGAN, LARRY & CHERYL	29	10
WITTHOFT, MICHAEL J	26	22	YANISCH LIFE ESTATE, PAUL R	3	22	ZIME, DEBRA K	20	12
	32	13	YEATES, DALE & ELAINE	16	25	ZIMEK, DANIEL L & LYNN L	4	1
WITTK, STEPHEN J	26	11	YEHUK, CRAIG W & HOLLY LYNN	16	20	ZIMMER, ROY D & KELLY L		31
WITTKOPF, GERALD	21	23	YEPMA, SAMUEL L	29	11		34	31
WITTMER, KEVIN L	16	32	YINGLING, JEFF	20	23	ZIMMERMAN REVOCABLE LIVING TRUST, BRYAN J & KAREN S	3	23
WITTMER, NANCY J	28	19	YLINIEMI, WILL R & JENNIFER F	31	34			
WNEK, GINGER K BUKOVICH	14	6	YODER TRUST AGREEMENT, KEVIN A & BARBARA A	12	15, 32	ZIMMERMAN, ANTHONY W & KATHERINE M	12	4
WNUK, BOGUSLAW W	32	10	YOERG, FREDERICK J	12	25	ZIMMERMAN, EARL R & LINDA S	11	36
WNUK, LISA	32	10	YOON, JOHN S & KATRINA	29	34	ZIMMERMAN, JUDITH A	1	8, 17
WNUK, MICHAEL GEORGE	32	10	YOON, JOHN S & KATRINA	29	34	ZIMMERMAN, ROBERT D & TERESA L	26	27, 34
WOHLWEND, JOHN G	14	8	YORK, JAMES R & SHIRLEY M	20	7, 18	ZIMMERMAN, ROBERT D	26	24, 27, 34
WOHLWEND, WENDY J	25	8	YOSHIMOTO LIVING TRUST, ALAN K & MARY E	23	1	ZIMMERMAN, RONALD C	12	4
WOLBRINK, DANIEL C & ANGELA R	12	24	YOUDEIN, BRIAN L	32	8	ZIMNY, GERALD A & BARBARA J	17	18
WOLD, BRIAN & WENDY	12	25	YOUNG ETAL, GREGORY T	32	10	ZIMSKI, GERALD C	19	5
WOLD, CHARLES P G	21	22	YOUNG LIFE ESTATE, MICHAEL & NANCY	23	2	ZINMER, CARRIE A	29	21
WOLDEN, CALEB & LAURA	28	8	YOUNG, BART A & MICHELLE	21	18	ZINMER, GREGG A & KELLI L	35	35
WOLDEN, REBECCA L	28	21	YOUNG, BART A	20	13	ZINMER, TODD & AMY	30	9
WOLF REVOCABLE LIVING TRUST, RONALD F	3	25	YOUNG, DEBORAH R	31	12	ZINMER, TODD A	29	21
			YOUNG, DENNIS A & SHELLEY M	18	36		30	9
WOLF, CLYDE D & BEVERLY D	29	36	YOUNG, DENNIS A & SHELLEY M	18	36	ZINMER, TODD ANDREW	35	34
WOLF, PATRICK J & DANAA	4	10	YOUNG, GREGORY & JILL	32	10	ZINSMASER, JEFFERY S	3	25
WOLF, STAN	32	35	YOUNG, GREGORY T & JILL M	32	10	ZIPOY, MICHAEL J & DENISE M	4	26
WOLFE LAKE PROPERTIES LLC,	23	1	YOUNG, GREGORY T & JILL M	32	10	ZIRNGIBL, WILLIAM M	33	31
WOLFE, KENNETH C & BETH L	3	36	YOUNG, THOMAS C	22	16	ZMOLEK, DOUGLAS A & JENNIFER L	3	36
WOLFE, TERRANCE J	21	15	YOUNG, THOMAS K & MARY LOUISE	34	8	ZMOLEK, JENNIFER L	3	36
WOLK, ANTHONY R	16	32	YOUNG, TOBY W & PAULA L	26	30	ZOLP, THOMAS	19	29
WOLLEAT, RICHARD J & KATHLEEN G	4	2	YOUNGBERG, BRENT E	3	27	ZOLTAK, CHRISTOPHER M	23	21
WOLTER, DANNY L & WENDY J	27	30	YOUNGBLOOD, JOHNNY & GRACIE	32	25	ZOLTAK, ELMER & DEANICE C	16	2, 25
WOLTERSTORFF, CLIFFORD J & VICKI L	4	32	YOUNGMARK, MAX	31	33	ZOLTAK, LARRY A	16	2
WOOD, ROBERT J & DELORES M	15	27	YOUNGQUIST, BLAINE R & HEATHER N	35	11	ZOSEL, CHARLES W & EVONNE L	23	13
WOOD, SCOTT L	6	3	YOUNGQUIST, CHARLES D & DORIS M	4	31		29	27
WOOD, STEVEN G & SUSAN M	29	36	YOUNGSTRAND, FREDRIC H	23	15	ZRADICKA, JOHN C	22	35
WOOD, THOMAS P & JONI M	33	26	YOX, THEODORE B	34	28	ZRADICKA, STEVE	22	35
WOOD, TIMOTHY J	9	24	YRJANAINEN, DEAN L	24	15	ZUBROD PROPERTY TRUST 2007,	6	4, 9
WOOD, WILLARD E	30	14	YRJANAINEN, DON E & ANDREA D	36	13	ZUCHOWSKI, DANIEL E & MARIE A	25	35
WOODALL, JAMES J & DARLA J	33	27	YRJANAINEN, DON E	36	13	ZUKOWSKI, CARL J	11	13
WOODARD, DANIEL E & KAREN H	17	17	YRJANAINEN, LEO & LOIS	29	35, 36		13	1
WOODARD, JAMES L	16	25	YRJANAINEN-MACKIE, SHEILA A	36	13	ZUMBAHLEN, BRUCE R	35	23
WOODBURY, ALLAN R	11	16	YULE, MARK R & MARILYN K	12	26	ZUPKE, ROBERT & KENDRA	23	9, 10
WOODBURY, JOHN L & NANCY A	29	36	YUNKER, GARY & BECKY	1	26, 35	ZUREK, ROBERT A & KIMBERLY A	16	29
WOODHULL LIFE ESTATE, MICHAEL W & DEBORAH L	28	12	Z			ZVANOVEC, MARY ANN	16	26
			ZACH, KIMBERLY A	32	10	ZWIEFELHOFER, DEAN T & JOSETTE L	3	36
WOODHULL, BONNIE L	28	13	ZACH, ROBERT J	22	1	ZYCHOWSKI, DOUGLAS J & ANITA D	3	27
WOODHULL, DANIELE & PEGGY A	28	12	ZACHARY REVOCABLE LIVING TRUST, MARILOU M	5	12		29	6
WOODHULL, DANIEL L & TARA A	33	28	ZACHAU LIFE ESTATE, JEANINE E	26	34		34	29
WOODHULL, DAVID	28	13	ZACHAU, F DEWEY & DONNA J	5	28	ZYCHOWSKI, DOUGLAS J & DERRICK M	35	20
WOODHULL, DOUGLAS A	30	30	ZADINA, SIMON P & MARCELLA M	29	6	ZYLKA, STACY A	27	36
WOODHULL, JEREMY K	10	14		35	31			
WOODHULL, JOEL T & WANDA S	28	11	ZAJAC, MICHAEL A	1	26			
WOODHULL, JOHN M	28	11	ZAK FAMILY TRUST, FRANCES T	16	36			
WOODHULL, KEN	22	2	ZAK TRUST, GARY J	27	8			
WOODHULL, MICHAEL W & DEBORAH L	28	12	ZAK, KEVIN	27	8			
WOODHULL, SHAWN & BRIDGET	22	27	ZAKOWITZ, JULIE	26	24			
WOODHULL, TROY M	28	12	ZAMBERLAN TRUST, KENNETH B & CAROLYN D	4	12			
WOODLIFF, GEORGE M & SHERRY S	5	6	ZAMBORI, PAUL M & CECELIA A	29	16			
	16	25	ZAMZOW, CURTIS J & BETH A	16	25			
WOODS, BRIAN J	2	14	ZAMZOW, CURTIS J	10	4			
WOODS, DEBRA G	21	18	ZAMZOW, FRED C & JOAN M	12	35			
WOODTICK LODGE INC,	18	13	ZANARDO, MATTHEW J & SHERRY L	3	24			
WORM, RICHARD M	12	25		12	11			
WORMER, KATHERINE	22	10	ZANARDO, MATTHEW J	22	3			
WORSLEY, TODD W	33	36	ZAPOLSKI, JOSEPH R	35	14			
WORTHLEY, DONALD W	13	1	ZAPPITELLO, PAUL N & ELIZABETH E	17	31			
WOTHE, MICHAEL & SALLY	1	13	ZARN, DAVID P	11	31			
WOZNY TRUST, JACOB P & IDA M	33	30	ZASTERA, FRANK & JULIE A	33	30			
WP HEIMBACH INVESTMENTS LLP INC,	33	29	ZAUHAR, CLARICE C	3	22			
WRIGHT, ANDREA L	22	6	ZAUHAR, MICHAEL J	31	12			
WRIGHT, CATHERINE C	5	1	ZAWACKI, RONALD R	33	28			
WRIGHT, CHARLES A & JOANNE H	29	23	ZAWACKI, TODD K	34	22			
WRIGHT, JANET A & RONALD F	16	35	ZDYB, MEGAN & MICHAEL	16	36			
WRIGHT, JOHN L	4	13	ZEHNER, LARRY & ROBERTA	19	23			
WRIGHT, JOYCE V	28	12	ZELLMER, SHAWN S & EVE M	16	30			
WRIGHT, KENNETH & HELEN	28	34	ZEMAN, JUSTIN R & SONDRAM	23	10			
WRIGHT, PATTI L	29	2	ZEMAN, ROBERT F & SUSAN V	16	35			
WRIGHT, ROBERT A & JENNIFER J	27	23	ZEMBO, JUSTIN	19	10			
WRIGHT, SUSAN E	17	10	ZEMBO, NANCY J	13	2			
WRIGHT, THOMAS & NICHOLE	16	35		14	6			
WRIGHT, TIMOTHY & BRENDA	16	35	ZEMBO, ROBERT J	13	1			
WROBEL, SCOTT W & ROBERTA J	12	33	ZEMBO, ROBERT M & AMY B	20	14			
WTF PROPERTIES LLC,	30	6	ZENKER, JARED A	34	31			
	35	32	ZERVAS, JEFFREY C	33	35			
WUOLLET, CATHLEEN R	36	14		38	33			
WUORI, BARBARA E	35	36	ZEUG, DAVID J	38	27			
WYNN, DORIS R	28	11	ZG CAMP LLC,	12	26			
WYSS, MICHAEL J	9	12	ZIBURSKI, LLOYD & PATRICIA	20	3			
Y				31	8			
Y M C A,	23	12	ZIEGELMEIER, JEFF N & LISA J	14	1			
YADON LIFE ESTATE, NORMAN L & LOIS M	26	16						
YADON, JIMMIE L & FRANCES K	22	28						

ROAD INDEX

Road Name	Pg	Sec	Road Name	Pg	Sec	Road Name	Pg	Sec	Road Name	Pg	Sec	Road Name	Pg	Sec
Cnty Roads C&A	32	24, 25, 36	Deer Trail Rd	35	30	Erie St	31	12	Geshn Rd	3	36	High Line Rd	2	14
Colby Rd	34	10	Degerman Rd	29	10, 11, 14, 15, 22, 23, 26, 27, 35	Erkkila Rd	35	18	Geskey Rd	17	31, 32	High School Lp	35	34
	35	1, 12, 13				Erlanson Rd	4	31	Giesen Dr	16	26	Highline Rd	30	3, 10
	36	6, 7, 18	DeLeo Ln	29	21, 22	Erling Rd	12	24	Giffin Ln	23	16	Hill Dr	30	13
Columbia St	31	13	DeMar Dr	12	35	Eskelson Rd	26	1	Gillespie Rd	28	22, 27, 28	Hill Rd	36	19, 30
Colville Rd	17	18	Dennis Rd	30	14		27	6	Gladys Dr	16	25	Hill Top Dr	16	35
Commisky Rd	18	4, 5, 8, 9, 16, 21, 28, 32, 33	Denver Rd	6	1	Eskolin Rd	35	23	Glonchek Rd	34	2	Hill Top Rd	30	33, 34
				12	36	Esselstrom Rd	34	7, 8	Gogebic St	32	7	Hillside St	16	36
Community Church Rd	4	25	Depot Rd	29	2	Estness Rd	29	11	Golden Trail Rd	14	25, 36	Hilpiper Rd	25	8
	5	30	Detroit St	31	12	Estway Rd	17	32		15	29, 30, 31, 32	Hines Rd	28	18, 19, 20
			DeVries Rd	37	21, 28	Evalts Rd	35	24	Golf Course Rd	34	25, 36	Hjalmer Bl	18	24
Congdon Rd	30	23, 26, 27	Dewey Rd	10	21	Evans Ln	29	18, 19		35	30, 31	Hoefling Dr	38	23, 26
Conley Rd	27	30	Dietz Rd	13	1, 2, 12	Evans Rd	36	21	Gonschorek Lp	35	34, 35	Hoffman Dr	16	36
Connors Meadow Rd	12	4, 5, 9, 16, 17, 20, 21, 29	Diploma Dr	12	30	Evergreen Av	16	25, 26	Gordon Heights Cir	4	1	Hoffmocker Rd	25	9
			DL Ln	22	2	Evergreen Dr	18	24	Gouge Dr	16	26	Hokkala Rd	35	13, 24
			Doelsch Ln	12	13, 14, 15, 16, 17, 18, 19, 20, 21, 22, 23, 24	Evergreen Ln	30	13	Graham Rd	30	4, 8, 9	Holly Lucius Rd	10	1, 2
Copeland Rd	10	5				Evergreen Rd	36	7	Gram Rd	4	29, 30, 31		16	35, 36
Copenhagen Rd	20	12	Doherty Rd	35	35	Evergreen Valley Dr	25	9	Grand Av	31	12	Holmes Camp Rd	9	22, 23, 27
Copper Dr	16	35	Dopp Rd	32	12	EZ St	23	16		33	9, 16	Holms Rd	27	21
Copper Mine Lp	6	11, 12	Dougs Cir	29	36	F			Granlund Rd	36	17	Homestead Ln	23	10
Copper Mine Rd	6	11, 12	Dowling Lake East Rd	21	7, 18	Fairbanks Rd	11	25, 26	Granquist Rd	33	22, 23	Homestead Rd	29	8, 9
Copper Ridge Rd	27	8	Dowling Lake West Rd	20	12, 13	Fairview Rd	20	13	Gravel Pit Rd	29	17	Honeymoon Point Rd	23	1, 2
Corey Av	31	12				Falk Rd	27	36	Graves Rd	24	18, 19			
Cosgrove Rd	11	31				Falk Rd	27	36		25	3, 10, 11	Hoover Av	33	9
Country Cir	11	32				Fall Rd	14	28, 29, 30		29	36	Horse Shoe Rd	6	10, 15, 16
Country Lane Dr	31	12				Farmer Ln	28	32	Gray Ln	17	31	Hudacek Rd	21	22, 27
County Entrance Rd	1	10	Downs Rd	4	21, 28	Fasteland Rd	30	10	Green Acres Rd	38	29, 30, 31, 32		26	10
County Line Rd	2	35, 36	Dragonfly Dr	34	36	Favell St	16	36	Gregerson Rd	15	1, 12	Hughes Av	16	26
	18	1, 12	Drolson Rd	19	8, 9, 16	Ferguson Rd	10	3, 4, 10		21	24, 25, 36	Hughes Rd	2	16, 17
	24	1, 12, 13, 24, 25, 36	Dry Landing Rd	2	34		16	27, 28, 33, 34		22	19, 30	HUGHITT AV	32	10, 15
	30	1, 12, 13, 24, 25, 36	Duck Pond Rd	18	32	Findlay Rd	33	35	Grouse Rd	10	13, 14, 23, 24	Humane Soc Rd	33	15
	36	1, 12, 36	Dump Rd	18	13, 14, 23	Finn Point Rd	20	12	Grover Av	31	12	Hungry Bear Rd	10	1, 12
Cove Ln	4	19, 30				Finn Rd	26	4	Gruhke Rd	13	3, 4, 9, 10		11	7, 18, 19
Cox Av	33	15				Finstad Dr	11	31	Gulley Rd	35	11, 13, 14	Hunter Rd	26	4, 9
Coyote Dr	9	24	Dunderave Ln	34	36	Fir Dr	34	36	Gun Club Ln	28	27, 28, 33, 34	Hunters Rd	15	4, 5, 6, 7, 8, 9
	10	19	During Rd	26	3	Fire Hill Rd	3	1	Gustafson Rd	26	9	Hunters Tr	14	1, 12
				32	34		4	6		35	17	Huppert Rd	27	4
Craig Rd	27	30, 31	E			Fire Lane Rd	11	4, 5, 6	H			Huray Rd	22	32
Cranberry Lake Rd	4	18, 19	E 2nd St	16	25		17	31, 32, 33	Haag Rd	3	1, 12	Hurst Ln	29	27
Cranberry Landing Rd	3	25	E 3rd St	16	25	Fire Tower Ct	18	35	Haegle Rd	4	10	I		
			E 4th St	16	25	Fire Tower Rd	18	35	Hagman Rd	22	25, 26, 27, 35, 36	Ibsen Rd	22	1, 2, 12
Cranberry Narrows Rd	3	25	E 5th St	16	25		23	28, 29, 30, 32	Hakkila Rd	35	14	Idle Rd	24	1, 2
Cranberry Rd	11	30	E RIVERSIDE DR	32	6		27	1	Hakkinen Rd	36	36		30	35
Crandel Av	31	12	Eagle Heights Rd	4	17		33	36	Half Mile Rd	20	1	Indian Beach Rd	12	25
Crestview Ln	11	21, 22, 23, 24, 25, 26, 27, 28, 29	Eagle Point Rd	4	31		36	22		26	36	Industrial Park Rd	29	26
			Eagle Rock Cir	12	25	Fischer Rd	2	22	Halkett Rd	37	31, 32	Irondale Av	31	12
Crooked Lake Rd	5	12, 13, 14	Eagles Nest Way	11	31, 32	Fitch Av	29	36	Hallberg Rd	23	4, 9	Irondale Rd	25	1
	6	9, 16, 17, 18, 20	Eagles Ridge Rd	30	1	Flamang Rd	11	1, 2, 11, 12, 14, 22, 23, 26, 27	HAMMOND AV	32	11, 12		26	6
Crossover Rd	28	19, 20	East Bondwood Rd	4	20, 29	Flat Lake Rd	11	3, 4, 9, 10, 16, 21, 22, 27, 28	Hanks Rd	25	23, 24		31	24, 25, 36
Crotle Brook Tr	2	1, 11, 12, 14	East Copper Mine Rd	6	14, 15, 20, 21, 22	Flowage Ln	10	23, 24, 25, 26, 27, 28, 29	Hans Hanson Rd	34	14		32	30, 31
	3	5, 6, 7				Flowage Rd	3	35, 36	Hanson #1 Rd	2	34	Island Lake Rd	17	29
	9	27, 32, 33, 34	East Lake Bl	23	1, 12		4	31	Hanson #2 Rd	2	28	Island Rd	23	16
Crowshaw Rd	16	12	East Lyman Lake Rd	21	15, 22	Follis Ln	28	35	Hanson Rd	30	31, 32	Island View Rd	20	13
	17	7	East Mail Rd	5	1, 11, 12	FOND DU LAC RD	31	7		34	8, 17	J		
Crystal Beach Rd	12	25		6	1, 2, 3, 4, 5, 6, 7	Forbes Rd	4	16	Harapat Rd	13	1	J F Keith Rd	10	36
Crystal Lake Public Access	3	24	East Spider Lake Rd	4	4, 5, 8, 9	Forest Rd	10	13	Harding St	31	12	J T Johnson Rd	25	1, 12
						Forestry Rd	24	4, 5, 8	Hardwood Rd	36	25	Jack Pine Dr	37	13, 24, 25, 36
Crystal Lake Rd	3	13, 24, 25	Eastman Rd	27	7, 18, 19	Fowlers Cir	12	25, 36	Harju Rd	35	27		38	18, 19, 30, 31
	4	18	Eau Claire Acres Cir	12	33	Foxboro-Chaffey Rd	13	1, 2, 3, 4	Harmony Ln	35	36	Jack Pine Lp	6	21, 28
Culhane Rd	36	10, 11, 14	Eau Claire St	33	22		14	6	Harriet Lake Rd	4	12	Jackacki Rd	12	11, 12, 13, 14, 23, 24
Culver Rd	33	15, 16	Edquist Rd	21	2		19	7, 18, 19, 20, 28, 29, 30, 31, 32, 33, 34, 35, 36	Harroun Rd	16	11, 12	Jackpine Av	16	36
Cummings Rd	7	33, 34	Edstrom Rd	34	12		14	6	Harter Rd	10	18, 19	Jacksino Rd	27	14, 23, 25, 26, 35, 36
Cut-Across Rd	2	35, 36	Efaw Ln	23	16		19	7, 18, 19, 20, 28, 29, 30, 31, 32, 33, 34, 35, 36	Harvey Cir	29	26	Jackson Box	15	19, 20, 28, 29
	4	25	Ekelund Rd	19	4		20	31	Harvey Rd	38	22	Grouse Rd		
Cut-A-Cross Rd	17	28, 29, 30, 32, 33	Ellen Smith Rd	16	22, 23, 26, 27		20	31	Hatchery Rd	30	23	Jackson Box Tr	9	3, 9, 10, 15, 16
Cut-A-Way Rd	10	12, 13	Ellison Lake Rd	18	24, 25		20	31	Haugen Dr	6	7		15	16, 21, 28, 33, 34
	11	7	Ellison Rd	26	4	Frahm Rd	5	34	Haukkala Rd	35	24, 25	Jackson Dr	17	19
Cutter Rd	33	14, 15, 23	Elm Rd	28	1	Francis Willard Rd	23	12, 13	Haukkila Rd	36	18	Jackson Moose Highway	9	2, 3, 11, 14, 15, 16
D				29	6		24	7, 8, 9, 16, 17, 18	Hawkins Av	32	7	Jackson Rd	22	1, 12, 13
Dahlberg Pkwy	16	26	Empire Landing Rd	3	5, 8	Frawley Rd	17	32	Haywire Camp Rd	34	34		23	6, 7, 18
Dairy Queen Rd	29	36	Engdahl Rd	34	3, 10	Fred Bear Ridge Rd	19	13, 14, 21, 22, 23	Hazel Prairie Rd	23	25, 26, 27, 28	Jacobson Rd	35	24
Daisy Rd	3	1	Engine Hill Rd	2	5	Frye Rd	4	22, 27	Hedin Rd	7	36	Jake Schmidt Rd	26	30, 31
Danielson Rd	16	29, 32		8	32, 33	G			Heidke Dr	16	35	Jamar Rd	4	15
	36	6, 7, 8	Engstad Rd	16	25	Gander Lake Rd	23	21, 22	Heino Rd	35	27, 34	Jamiska Rd	35	22, 27
Darrow Rd	26	2, 11, 14, 23		17	19, 30	Gander Rd	16	22	Heinz Dr	5	29, 30, 32	Jarvi Rd	35	14
	32	23, 26, 35	Erickson Creek	15	5	Gareth Rd	32	30	Hendrickson Rd	33	31	Jelich Rd	10	1
Darwin's Loop	2	36	Cut-A-Cross			Garrison Rd	13	1		35	25, 26	Jem Ln	30	29
	3	31		21	32, 33		14	6, 7	Hendry Rd	16	13, 24	Jerry's Rd	4	29, 32
Davidson Rd	34	8					14	6, 7		17	18, 19	Jerselt Rd	17	1, 2, 11, 14, 15, 16, 17, 20
Davis Dr	34	11	Erickson Creek Pit Road	21	32	Gehling Rd	19	3	Hennessy Rd	17	31, 32			
De Graef Rd	33	13, 14	Erickson Creek Rd	15	5	Geisert Rd	33	23	Hermanson Dr	34	16	Jim Johnson Rd	23	3
Dead End Rd	36	26		21	31, 32	German Rd	12	5, 8	Hermanson Rd	34	16	Jims Dr	34	18
Dedham Rd	25	1, 12, 13, 24	Erickson Rd	34	13, 24	Germann Rd	12	6, 7, 8, 17, 18, 19, 20, 29, 30	Heyer Rd	17	7, 18	Jodell Rd	27	21, 22
	26	6, 7							High Landing Rd	36	26			
Deer Print Rd	28	22												
Deer Track Rd	3	27, 29, 30, 31, 32, 33, 34												

ROAD INDEX

Road Name	Pg	Sec	Road Name	Pg	Sec	Road Name	Pg	Sec	Road Name	Pg	Sec	Road Name	Pg	Sec
Peterson Rd	37	28, 32, 33	Red Lake Dr	4	25	Scenic Dr	17	19	South Shore Grade	29	28, 29, 30	Swede Point Dr	4	9
Pettit Dr	16	35		5	20, 21, 23, 26, 27, 28, 29, 30, 31	Schaefer Rd	12	10, 11, 14, 15, 22, 26, 27	South Short Rd	10	34	Swedish Hwy	1	4, 5, 8, 17, 20, 21, 28, 29, 32, 33
Phillips Rd	29	34	Red Pine Rd	4	4	Schaller Rd	23	24, 25	South Westline Dr	28	11, 12		7	20, 21, 28, 29, 32, 33
Phoenix Rd	33	35	Red Pine Tr	3	36		24	19	Spaulding Rd	34	27, 33, 34, 35		11	31
Piano Rd	11	35		12	5	Schallermeir Rd	32	21, 27, 28	Spider Lake Rd	4	5, 8	Sweetwater Cir	11	31
Pierce Rd	16	17, 19, 20, 29, 30, 31, 32	Red Squirrel Loop	11	18, 19	Schiesser Rd	30	28	Spike Lp	3	19	Swenson Ln	11	13, 14, 15, 22, 23, 24
			Rediger Rd	4	8, 16, 17	Schiff Rd	34	12	Spruce Av	30	13	Swenson Rd	1	3, 4
Pikes Peak Rd	21	12, 13, 24	Reed Merrill Rd	26	18, 19	Schimenek Rd	34	8	Spruce Dr	10	36	Swiftwater Farm Rd	30	27
	22	7, 18	Reen Dr	29	36	Schoen Rd	2	28, 33		35	10	Syring Dr	4	9
Pikes Peak West Road	21	11, 12, 14	Reid Rd	14	6	School Forest Rd	10	12	Spruce River Road	7	1			
			Reinsberg Rd	16	24		11	7		8	6	T		
Pine Av	16	25	Remer Rd	38	25, 36		19	11, 12, 13	Spruce River Tr	7	22, 23	Tab Rd	10	5
Pine Central Rd	35	9, 16, 17, 20, 21, 29	Resinosa Rd	10	24, 25, 26, 27	School House Rd	5	6	St Croix Dr	2	24		16	32
Pine Cone Dr	11	26	Resort Rd	12	25		22	7, 18		3	18, 19	Tallberg Rd	34	22
Pine Grove Rd	27	24	Rice Farm Rd	27	10, 11	School Rd	1	34	St Croix Rd	11	20, 29, 30, 31	Tamarack Tr	1	15
Pine Knob Rd	11	4, 5, 8, 9	Richards Rd	36	19		34	35	St Croix St	16	25	Tappani Rd	36	14
Pine Ln	18	34, 35	Richmond St	31	12	Schultz Rd	28	3	St Lawrence Rd	33	25, 26	Taylor Rd	4	29
Pine Needle Ln	4	20, 28, 29	Ridgeview Dr	26	12	Scott Rd	4	9	Stannard Rd	4	23, 26	Teachers Ln	12	30
Pine Oaks Rd	3	22, 23	Rifle Range Rd	17	9, 16, 17	Secluded Ln	4	30	Staples Av	33	27	Ten Acre Rd	16	22
Pine Point Dr	4	31	Ringbill Ln	4	31	Section 6 Rd	35	6	State Hwy 13	33	10, 11, 12, 13, 14, 15	Tepoel Dr	35	1, 11, 12
Pine Rd	28	34	Ritzen Rd	35	15, 16, 21, 22	Senn Ln	22	1, 12		34	7, 8, 9, 10, 11, 12, 13, 14, 15, 18	Terminal Way	10	1
	29	8, 9	River Bend Cir	10	36	Seven Mile Rd	36	12		35	1, 2, 7, 8, 9, 10, 11, 14, 15, 16, 17, 18	Terry Rd	5	6
Pine Ridge Rd	11	3, 10	River Dr	34	36	Severin Rd	3	24		36	1, 2, 3, 4, 5, 6	The Meadows Rd	29	5
	17	34	River Rd	2	33, 34	Severson Rd	19	3		37	35, 36	Thiede Rd	9	24
Pine Savanna Loop	17	33, 34		34	8	Sewer Pond Rd	35	33		38	1, 11, 12, 14, 23, 26, 31, 32, 33, 34, 35, 36	Thirty Point Buck Rd	11	9
Pine St	30	13	River Ridge Rd	31	7, 8	Shadow Dr	12	35	State Hwy 23	31	7, 8	Thompson Rd	13	4, 5, 8, 9
	33	30	River Terrace Dr	5	6	Shady Ln	16	1		18	3, 10, 11, 14, 15, 23, 24, 25	Thoreen Rd	38	25
Pinto Pass	27	8, 9		11	31	Shafer Rd	4	9, 10, 16	State Hwy 27	18	24, 25	Thorn Lake Lp	6	7
Pinto Path	27	8	River Valley Rd	31	8	Sharptail Dr	10	12, 13		24	2, 3, 10, 15, 22, 23, 26, 27, 34, 35	Thorsell Rd	16	2, 10, 11, 12
Pioneer Tr	14	2, 4, 5, 6	Riverview Dr	31	1	Shed Horn Rd	3	29		30	13, 14, 23, 24, 26, 27, 34, 35	Three Mile Rd	3	27, 28, 33, 34
	20	31, 32, 33, 34, 35		32	6, 7	Shesby Dr	5	31, 32				Thunder Hill Tr	26	13
Pison Rd	22	28, 29, 32, 33	Riverway Dr	12	35	Short Cut Rd	3	27	State Hwy 35	1	24, 25, 26, 27, 33, 34	Tikkanen Rd	27	18
Pit Dr	10	24	Rivord Rd	27	6		32	33		2	5, 6, 7, 8, 18, 19	Timber Ln	12	1
	11	19		33	31	Short Rd	12	35		8	5, 6, 7, 17, 18, 19, 20, 29, 30, 31, 32	Timber Ridge Dr	23	2
Pit Rd	1	14	Road 41	4	4, 5, 6, 7, 8, 9	Shortcut Schaller Rd	23	24, 25		14	6, 7, 18, 19, 30, 31, 32	Tollefson Rd	1	17, 18
Plantation Rd	10	13, 24	Road 83	12	25	Siegel Ln	28	33	State Hwy 105	31	12	Tom Green Rd	15	9, 10, 11, 12, 13
	11	18, 19	Robin Ln	29	35	Simi Rd	36	13		32	3, 4, 5, 7, 8		16	7, 8, 9, 10, 11, 15, 16, 17, 18
Pleasant Av	33	9	Rock & Roll Cir	11	35	Simms Lake Rd	11	1, 12, 13, 24, 25		20	5, 6, 7, 18, 19, 30, 31	Torgerson Rd	27	29, 32
Pleasant View Rd	20	12	Rock & Roll Ln	11	35		12	7, 19		26	3, 9, 10, 15, 16, 21, 22, 28, 32, 33	Torkelson Rd	22	16
Pluntz Dr	16	36	Rockdale Rd	27	22	Singkofer Rd	20	12	State Line Rd	19	7	Tower Ave	32	3, 10, 15
Pocket Rd	5	12	Rockmont Rd	28	4, 5, 6, 8	Sisters Ln	12	31		32	15, 22, 27, 28, 33, 34	Tower Fire Ln	14	13, 14, 19, 20, 21, 22, 23, 24
Point of Rocks Rd	26	29, 30, 32	Rocky Brook Tr	2	14, 21, 22, 23, 27, 28, 29, 32, 33	Sitek Rd	25	10	State Hwy 105	31	12		4	1, 2
Point Rd	29	36		17	18	Sjoberg Rd	16	12, 13		32	3, 4, 5, 7, 8	Town Entrance Rd	1	10
Pokegama Rd	32	5, 8, 17	Rocky Hill Rd	17	18		17	7, 18	State St	31	12	Town Hall Rd	4	25, 36
Polish Rd	26	30, 31	Rocky Lake Rd	18	27, 28, 34	Ski Doo La	29	35	Station Rd	26	8, 9, 16, 17		22	3, 4, 9, 10
Pond Dr	29	6	Rocky Landing	18	28, 33	Ski Trail Rd	30	22	Stauner Rd	3	25	Town Line Rd	2	25, 36
Poodle Ln	10	13, 24	Ronchi Rd	34	34	Skoglund Rd	36	4	Steele Lake Ln	29	32, 33		3	30, 31
Pooler Rd	23	3	Roos Rd	9	1, 12, 13	Sleeman Rd	23	1	Steinhilpert Dr	18	25, 36		11	1, 2, 3
Poplar Dr	29	6		15	25, 36	Sleepy Valley Lp	34	12, 13	Stensland Dr	10	22		12	5, 6
Poplar River Rd	34	1, 12, 36	Ross Rd	18	5, 6, 7, 8, 17, 18, 19, 20, 29	Sloan Rd	3	1	Stewart Rd	16	28		17	34, 35
	35	6, 7, 18		21	15		4	6	Stone Chimney Rd	16	1		18	31, 32
	37	31	Rousseau Rd	23	10		4	31, 32		17	4, 5, 6		19	1, 2
Popple Bend Rd	35	2, 3	Rowe Rd	23	1	Smith Bridge Rd	4	31, 32	Stone Rd	16	24		20	5, 6
	37	34, 35		29	36	Smith Creek Rd	36	16, 17		27	2, 3, 10		22	9, 10, 11, 14, 15, 16
Port St	31	12	RP Ln	22	22	Smith Dr	16	35		33	34, 35		25	35, 36
Porter Rd	4	22, 27	Rudolphs Rd	37	23, 24, 25, 26, 27, 34, 35	Smith Rd	2	8	Storm Rd	4	31	Town Park Rd	36	2, 3
Post Office Rd	29	6		4	15, 16		4	15, 16	Stromquist Rd	27	17, 18, 19, 20		38	34
Potter Rd	34	14	Rush Lake Rd	24	1, 10, 11, 12		16	26	Strutters Ln	3	29	Town Rd "D"	2	18
Pound Rd	4	31	Russells Rd	4	8, 9, 16		34	28	Stuart Rd	7	28	Town Rd "F"	2	24, 25, 26, 27, 34, 35
Powell Ln	28	20	Rutledge Rd	20	3		6	19, 20, 30	Stuckey Rd	10	14, 15, 16, 21, 22, 27	Town Rd 11	27	34
Prairie Ln	10	22, 23, 26, 27	Ryden Dr	16	26	Snake Lake Rd	6	19, 20, 30	Sullivan Lake Rd	5	19, 20	Town Rd 15	28	9
Presley Dr	29	8					4	7	SULLIVAN RD	31	1	Town Rd 16	25	35, 36
Preston Rd	26	27					34	33		32	6		35	23
Prevost Dr	16	36	Saari Rd	35	4, 9	Snoopy Rd	34	33	Summer Rd	23	16	Town Rd 26	17	17
Principal Dr	12	30		38	15	Snowberry Ln	4	1	Summit Tr	7	6, 7, 18	Town Rd 40	18	13
Public Access Rd	30	14	Sage Rd	34	34	Snowmobile Alley	38	30, 31		13	11, 12, 14, 15, 16, 17, 20, 21, 22, 23, 28, 29, 31, 32	Town Rd 47	30	6
Pukema Rd	34	8	Salomaki Rd	29	3	Snyder Rd	4	19				Town Rd 51	33	25
				35	21, 34	Soo Line Dr	11	31	Stewart Rd	16	28	Town Rd 54	21	9, 10
R			Sam Anderson Rd	28	6, 7, 8	Sorenson Rd	27	1, 2	Stone Rd	16	24	Town Rd 56	27	22, 27
Radio Station Rd	24	23, 24, 25, 26		33	36	South Bondwood Rd	4	20		14	7	Town Rd 57	27	27
Radio Tower Rd	24	13	Samples Rd	30	26	South Copper Mine Rd	6	2, 11, 14, 15, 16, 20, 21	Sundew Rd	4	1	Town Rd 71	29	17
Railroad St	16	25, 36	Samuelson Rd	22	13, 14		1	31	Sunny Shores Dr	12	25, 26	Town Rd 80	12	13
	29	25, 35, 36	San Rd	28	21	South Fire Ln	1	31	Sunrise Bay Dr	16	25	Town Rd 91	26	22, 27
	30	30	Sand Lake Bl	18	13, 14	South Flowage Rd	3	35, 36	Sunset Bl	18	33	Town Road TT	1	7, 8, 9, 10, 11, 12, 13, 14, 15, 17, 18
Rainbow Dr	33	9	Sand Lake Rd	12	4, 5, 9, 10	South Lake Bl	23	2, 3, 10, 11, 12	Sunset Dr	3	14, 15, 21, 22, 23		2	7
Ramel Rd	10	3, 4, 5, 6	Sand Rd	12	4, 5, 9, 10	South Lyman Lake Rd	21	21, 22, 23, 27, 28	Superior St	16	25	Tracy Rd	17	18, 19
	16	32, 33, 34	Sandmon Rd	17	1, 12		3	1, 2, 11, 12, 13, 14, 23, 26, 27	Susens Rd	19	1	Trailer Park Rd	16	36
Rancon Rd	20	5, 8		18	6, 7, 18, 19	South Mail Rd	3	1, 2, 11, 12, 13, 14, 23, 26, 27	Sutherland Rd	14	1	Trails End Rd	38	13, 24
Range Line Rd	27	25, 36	Sauntry Rd	5	1	South Shore Dr	33	27	Swamp Rd	27	2, 11, 14	Tri Lakes Rd	20	12
	28	31	Sawyer Lake Rd	6	30	South Shore Grade	28	24, 25	Swan Ln	3	36		21	7, 8, 9, 10, 15, 17
Ranger Rd	30	14, 23							Swanson Dr	29	1	Troy Pit Rd	30	25, 26
Ranta Rd	28	3, 10												
Rantlala Rd	35	6												
Raspberry Rd	20	28, 29												

ROAD INDEX

Road Name	Pg	Sec	Road Name	Pg	Sec
Tuff Rd	20	3	West Crotte Brook Rd	8	24, 25, 26, 35, 36
Turbett Rd	27	22, 23, 26, 27, 34, 35	West Homestead Rd	28	12
Turkey Farm Rd	23	27, 28, 33, 34		29	7
Tuura Rd	36	13	West Lakeview Rd	28	1
Twilight Rd	3	29, 30		29	6, 7
Twin Bridges	10	19, 20, 21, 28	West Lyman Lake Rd	21	20, 21
Twin Creek Rd	26	1, 2, 3, 10, 11, 12	West Mail Rd	9	23, 24, 26, 27, 34, 35
Twin Lakes Rd	17	27, 28, 34	West Partridge Pl	10	12
Two Mile Lake Public Access	4	12	West Tamarack Tr	1	15
Two Mile Rd	3	20, 21, 28, 29, 32, 33	Westerlund Lp	16	29, 32
U			Western Rd	28	6, 7
Ullan Rd	32	26	Westline Rd	34	35, 36
Up North Rd	3	24	Westman Rd	2	13, 14, 24
Urban Rd	12	24	Weyerhauser Rd	29	33, 34
Urban Tr	12	24	Weyers Rd	35	9
US HWY 2 & 53	33	3, 4, 10, 14, 15, 23, 24, 25	Whippoorwill Ln	3	25
	34	29, 30, 32	Whispering Pines Ln	5	32
US Hwy 2	28	1	White Birch Av	16	36
	29	1, 2, 3, 4, 5, 6	White Pine Dr	11	2
	30	5, 6, 8, 9, 10, 13, 14, 15	White Pine Tr	32	14
	34	28, 29, 30, 32, 33, 34, 35, 36	Whitefish Lake Rd	4	3, 4, 8, 9, 17, 20
	35	34, 35, 36		10	34
US Hwy 53	4	1, 12, 13, 24, 25, 36	Whitefish Point Dr	4	9
	5	7, 18, 19, 30	Whitetail Dr	26	24
	10	1, 2, 12, 13, 24, 25, 36	Whitetail Ln	5	19
	11	30, 31	Whitetail Ridge Rd	31	8
	16	1, 12, 13, 14, 23, 26, 35	Wick Rd	32	34
	22	2, 11, 14, 23, 24, 25, 36	Wickstrom St	33	27
	28	4, 5, 9, 15, 16, 22, 26, 27, 35	Wiehe Dr	29	4, 9
	34	32		35	33
V			Witonen Ln	35	9
Valley Brook Rd	32	23, 24, 25, 26	Witonen Rd	35	9
	33	19, 20, 29, 30	Wilderness Dr	6	3
Valley Park Av	16	36		12	33, 34
Vana Rd	19	3		37	31, 32
Vapa Rd	24	19, 20	Wilgren Rd	36	13
Veterans Dr	33	27	Wilkinson Rd	27	29
View Point Lodge Rd	3	36	Williams Dr	5	2, 3, 4, 5
Village Rd	29	6		11	31, 32, 33, 34, 35
Volker Rd	18	1, 2, 11, 12, 13, 14	Williams Ln	22	5, 6
	24	1, 2, 11, 12, 13, 14, 23, 24, 25, 35, 36	Williams Rd	35	13
	30	25, 35, 36	Willis Rd	28	19
W			Willox Rd	28	2, 11
W 1st St	16	26	Wilson Rd	22	27, 28
W 2nd St	16	26	Windmill Rd	33	33
W 3rd St	16	26, 35	Windy Ln	37	14, 23, 25, 26, 35, 36
W 7th St	16	26	Winneboujou Rd	30	34
Wadena Av	31	12	Winona Av	31	12
Wagner Cir	23	24	Winter Rd	19	28, 33
Wagner Rd	23	24	Wisconsin Av	22	3, 4
Walberg Ln	28	29	Witzig Dr	5	28, 29
Wallin Rd	36	20	Wolf Dr	12	26, 35
Walnut Av	16	25	Wolf Rd	30	10
Walsh Rd	34	18	Wood Rd	34	36
Wanek Rd	20	28, 33	Woodbury Rd	4	16
Wangerin Rd	23	2	Woodland Trl	29	25
Ward Rd	4	19	WOODLAWN RD	32	1
Warring Rd	17	28		33	6
	25	26, 27, 34, 35	Woods Rd	12	20, 21, 29
Wasgren Rd	29	26	Wormer Rd	16	19, 30
Wasko Rd	16	1, 12	Wright Av	31	12
Waterbury Rd	10	6	Wright Bl	16	26
Waterfront Dr	29	35, 36	Wuori Rd	35	25, 26, 35, 36
Way Rd	27	2, 3	X		
Wayside Dr	10	1	X St	29	36
Webb Rd	33	22, 23, 27	Y		
Wehrmann St	31	12	Yano Rd	3	26
Welland Av	33	22, 27	Z		
Wemissem Rd	5	2, 11	Zachau Rd	26	26, 27, 34, 35
Wentela Rd	36	13	Zee Bee Dr	12	32
Wentworth Rd	34	13, 14, 23, 24, 26, 35	Zuchowski Rd	25	35
Wermter Rd	33	29			
West Crotte Brook Rd	2	1, 2			



RECREATION HUNTING LAND
 NEW HOUSE / STORAGE BUILDING
 EXPANSION OF YARD / GARDEN AREAS



LOOKING FOR LAND IN DOUGLAS COUNTY? CHECK OUT OUR LIST OF AVAILABLE PARCELS

PURCHASING TAX-FORFEITED COUNTY-OWNED PROPERTY -- "Procedure for Sales of Tax-Deeded Lands" can be found on page D of the [Plat Book](#). Lists of available county-owned parcels are available on-line at www.douglascountywi.org, or in the Douglas County Clerk's Office, Courthouse, Room 101, 1313 Belknap Street, Superior, WI 54880; (715) 395-1397.

Fishing Wisconsin Stream access laws

State anglers, canoeists and others who frequent Wisconsin's rivers and streams need to be aware of changes to rules pertaining to access along waterways that were enacted in the 2001 Wisconsin state budget bill (2001 Wisconsin Act 16).

Navigability and Ordinary High Water Mark Determinations

Navigable waterways are defined by the Department as public lakes, rivers, and streams that have a bottom (bed) and side (bank), and enough water to float any boat, skiff, or canoe of the shallowest draft on a reoccurring basis. A waterway does not need to be regularly used for recreational or other general purposes, but is a public waterway based on its capacity to be navigable and public.

Effective September 1, 2001, people using these waterways will, for the most part, have to return to the old "keep your feet wet" test, as created by the Wisconsin Supreme Court.

Members of the public may use any exposed shore area of a stream without the permission of the riparian (i.e., landowner) only if it is necessary to exit the body of water to bypass an obstruction. In addition, a member of the public may not enter the exposed shore area except:

- from the water,
- from a point of public access on the stream, or
- with the permission of the riparian (i.e., landowner).

Obstructions could consist of trees or rocks, shallow water for boaters or deep water for wading trout anglers. The bypass should be by the shortest possible route.

For further information on public or private access to Wisconsin's rivers and streams visit: <http://dnr.wi.gov/> and search "navigability."



Cover Photos:

Cover photos were all taken in Douglas County courtesy of Cathy Khalar and Randy Jones

Inside back cover photos courtesy of Matt Johnson & Cathy Khalar

Interactive 2018 Douglas County Platbook PDF CD

This issue of the Douglas County platbook CD contains all of the images that are in the hard copy version of the book and more. In addition to the traditional map, index, and informational pages there are corresponding map pages that include the latest aerial photo from the fall of 2016 minus the parcel boundary and owner information. The map pages also contain the relatively new Geo-PDF technology where coordinate location and measuring capabilities are possible when the Geo-PDF tools are enabled in your Adobe PDF viewing product. Many of the links you see for websites or other contact information are live and allow you to jump directly to a website or email.

DOUGLAS COUNTY

ELEVATIONS

Lake Superior

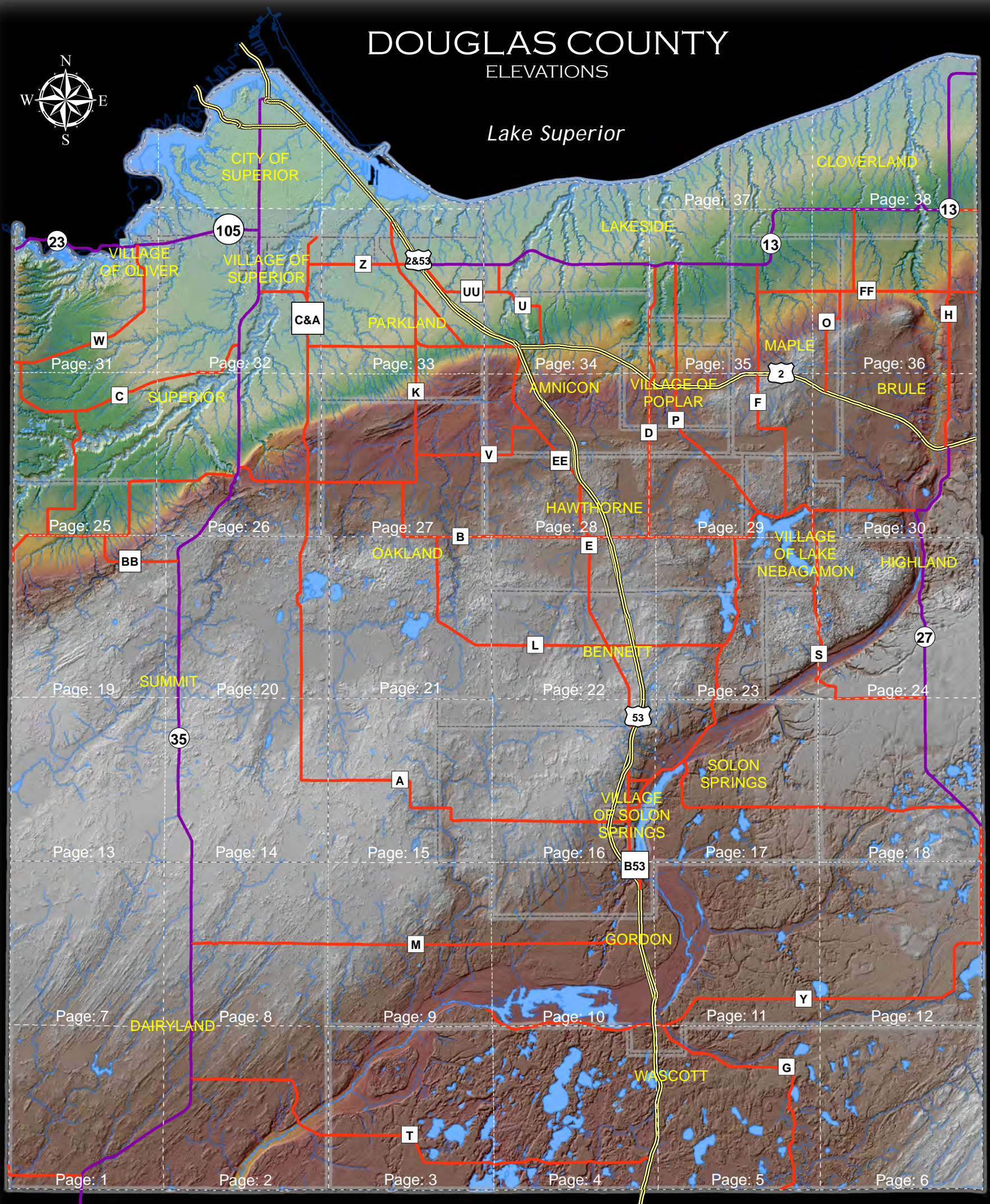

DERIVED FROM THE 2016 LIDAR FLIGHT