



Using the Douglas County Interactive Mapping Site

<http://douglasco.mapping-online.com/>

City of Superior &
Douglas County

Accessing the Site

<http://douglasco.mapping-online.com/>

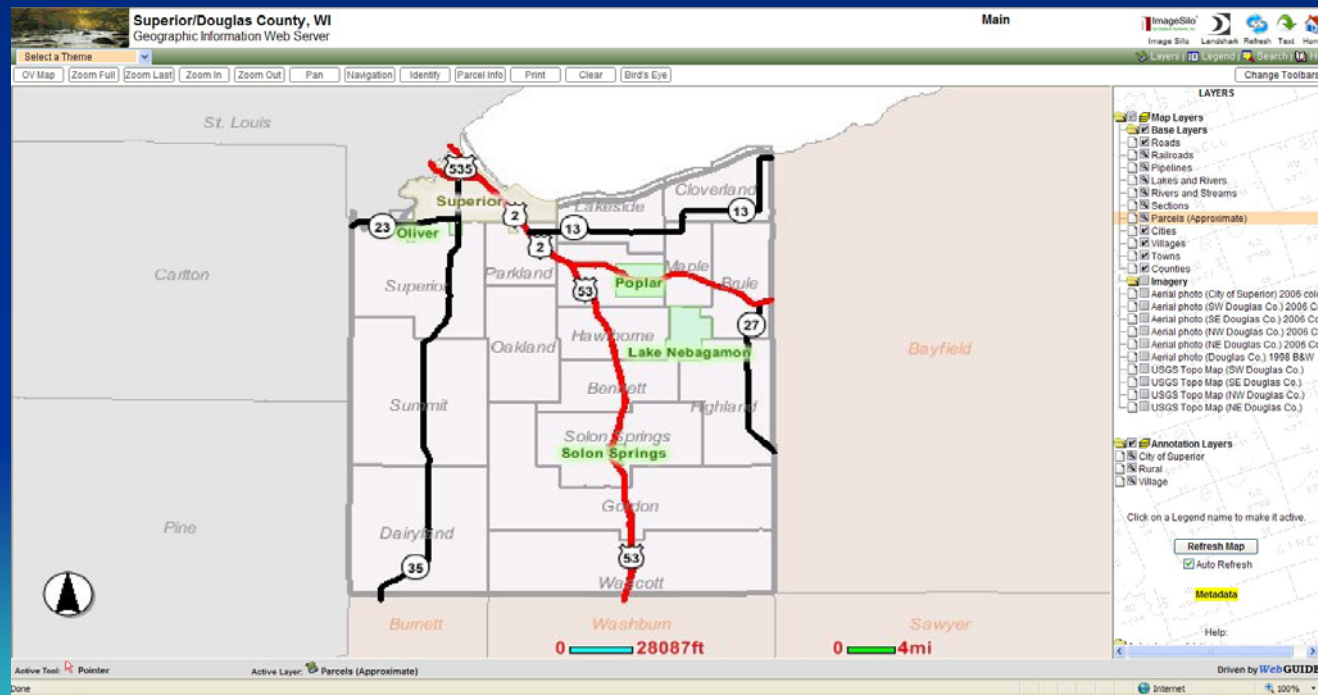

Using the Search Tool

The screenshot displays a web-based GIS application interface. The main map area shows a grid of parishes in Wisconsin, including Superior, Poplar, Solon Springs, and others. A red line highlights a specific path or boundary. The interface includes a toolbar with options like 'Pan', 'Navigation', 'Identify', 'Parcel Info', 'Print', 'Clear', and 'Bird's Eye'. A search form on the right side is titled 'Parcels' and contains several sections: 'Owner Information' with fields for 'Last Name' (Smith) and 'First Name'; 'Tax Information' with a 'Tax Year' dropdown set to 2008 and a 'Delinquent Taxes' checkbox; 'Property Address' with fields for 'House #' and 'Street'; and 'Property Information' with dropdowns for 'Assessment Code', 'Municipality', 'Section' (14), 'Town', 'Range', 'Lot', and 'Block', and a 'Total Acres' field set to 0. The form has 'Submit' and 'Reset' buttons. The bottom of the interface shows 'Parcels (Approximate)' and 'Driven by WebGUIDE³'. The browser's address bar shows 'Internet' and '100%' zoom.

1. Multiple ways to search
2. Submit

Search Results

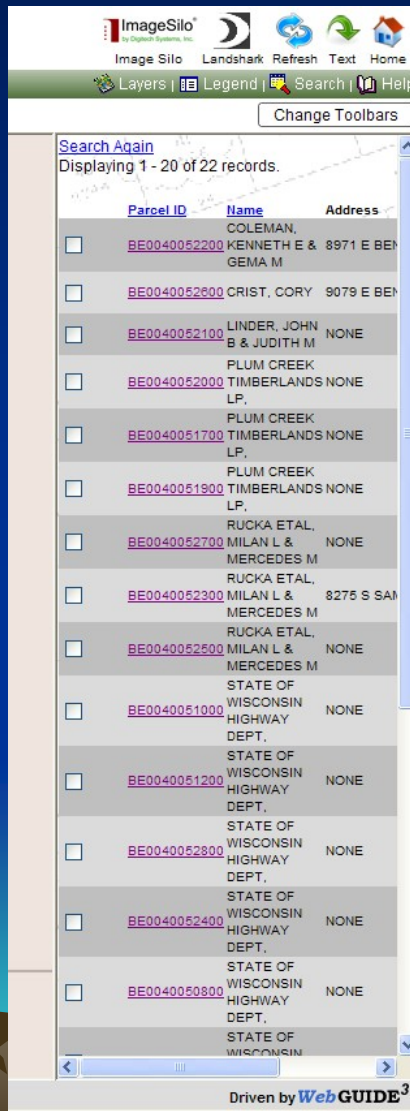

1. A list of results are displayed
2. Make a selection by checking the box
3. Click on the Globe to Zoom to Selected

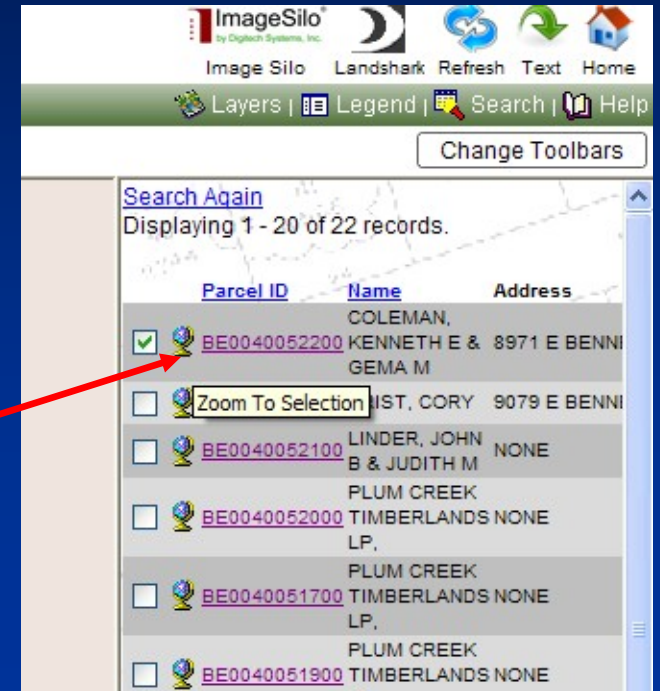

Zoom to Selection Map Result

Search Again
Displaying 1 - 20 of 22 records.

Parcel ID	Name	Address
<input checked="" type="checkbox"/> BE0040052200	COLEMAN, KENNETH E & GEMA M	8971 E BENNI
<input type="checkbox"/> BE0040052600	CRIST, CORY	9079 E BENNI
<input type="checkbox"/> BE0040052100	LINDER, JOHN B & JUDITH M	NONE
<input type="checkbox"/> BE0040052000	PLUM CREEK TIMBERLANDS NONE LP.	
<input type="checkbox"/> BE0040051700	PLUM CREEK TIMBERLANDS NONE LP.	
<input type="checkbox"/> BE0040051900	PLUM CREEK TIMBERLANDS NONE LP.	
<input type="checkbox"/> BE0040052700	RUCKA ETAL, MILAN L & MERCEDES M	NONE
<input type="checkbox"/> BE0040052300	RUCKA ETAL, MILAN L & MERCEDES M	8275 S SAMU
<input type="checkbox"/> BE0040052500	RUCKA ETAL, MILAN L & MERCEDES M	NONE
<input type="checkbox"/> BE0040051000	STATE OF WISCONSIN HIGHWAY DEPT.	NONE
<input type="checkbox"/> BE0040051200	STATE OF WISCONSIN HIGHWAY DEPT.	NONE
<input type="checkbox"/> BE0040052800	STATE OF WISCONSIN HIGHWAY DEPT.	NONE
<input type="checkbox"/> BE0040052400	STATE OF WISCONSIN HIGHWAY DEPT.	NONE

Turning on Aerial Photos

Superior/Douglas County, WI
Geographic Information Web Server

Main

Select a Theme

OV Map Zoom Full Zoom Last Zoom In Zoom Out Pan Navigation Identify Parcel Info Print Clear Bird's Eye

Change Toolbars

Map Layers

- Base Layers
- Roads
- Railroads
- Pipelines
- Lakes and Rivers
- Rivers and Streams
- Sections
- Parcels (Approximate)
- Cities
- Villages
- Towns
- Counties

Imagery

- Aerial photo (City of Superior) 2006 color
- Aerial photo (SW Douglas Co.) 2006 color
- Aerial photo (SE Douglas Co.) 2006 color
- Aerial photo (NW Douglas Co.) 2006 color
- Aerial photo (NE Douglas Co.) 2006 color
- Aerial photo (Douglas Co.) 1998 B&W
- USGS Topo Map (SW Douglas Co.)
- USGS Topo Map (SE Douglas Co.)
- USGS Topo Map (NW Douglas Co.)
- USGS Topo Map (NE Douglas Co.)

Annotation Layers

- City of Superior
- Rural
- Village

Click on a Legend name to make it active.

Refresh Map

Auto Refresh

Metadata

Help:

Active Tool: Pan

Active Layer: Parcels (Approximate)

Driven by WebGUIDE³

Check the appropriate box for the selected aerial

Printing

1. Select Print Options
2. Print Map
3. Click Here to open PDF file

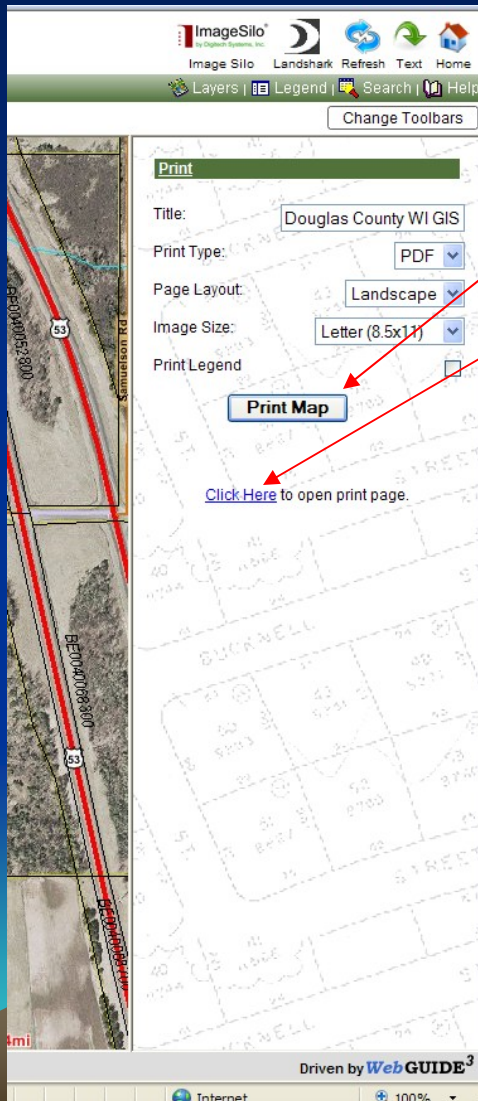

Selecting Themes

1. Select a Theme
2. Land Use/Zoning shown below
3. Show Legend for classifications

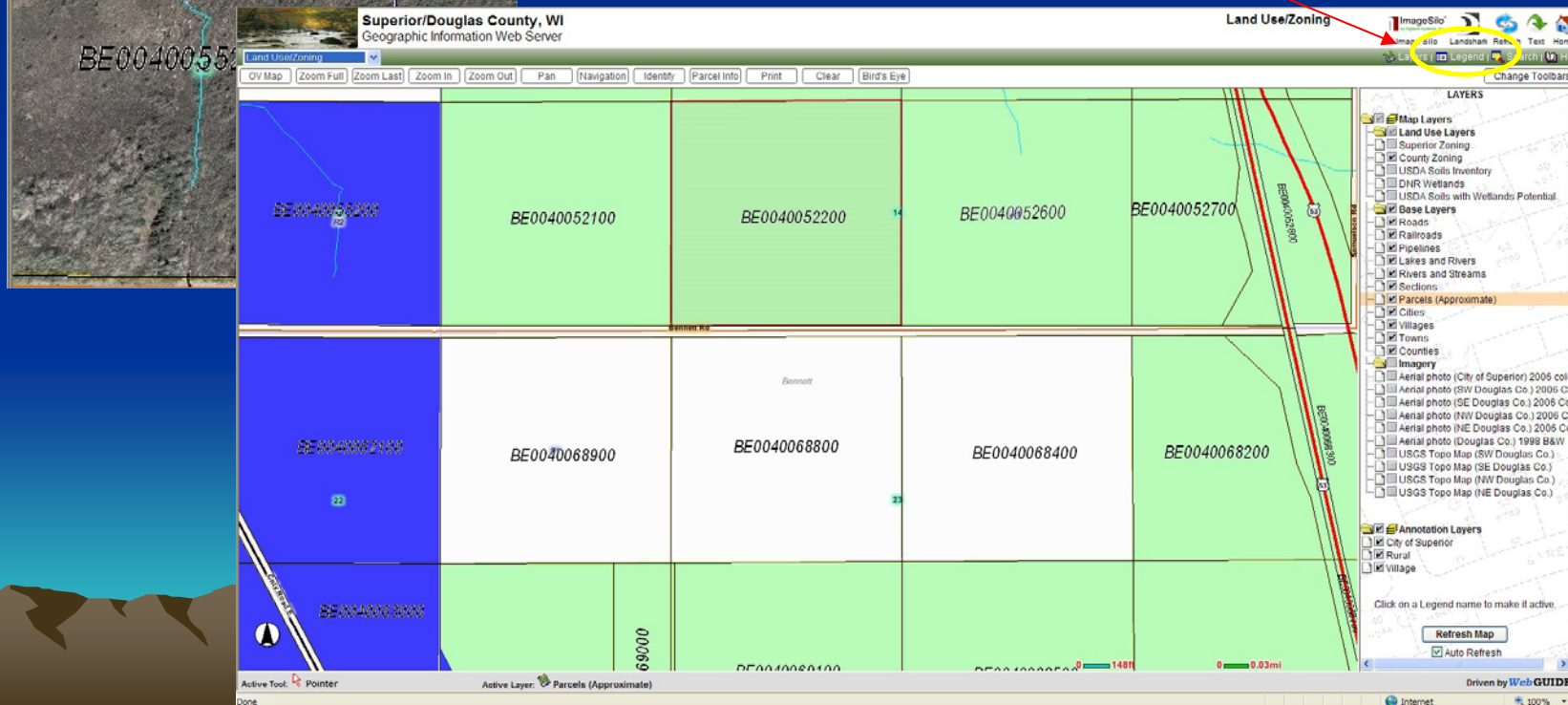
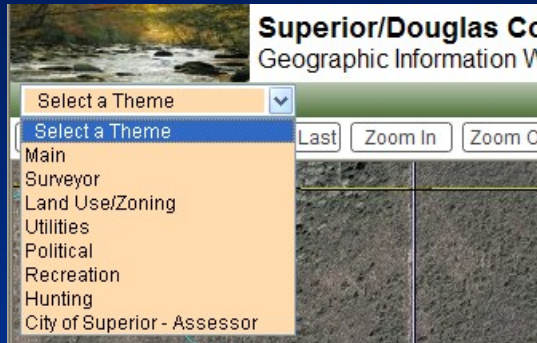

Parcels

1. Parcel Info Button will give you property information on Parcel when selected

The screenshot displays the City of Superior - Assessor's Geographic Information Web Server interface. The main map area shows a grid of parcels with street names: Hammond Avenue, Gumming Avenue, Belknap Street, Fourteenth Street, and Baxter Avenue. A red arrow points to the 'Parcel Info' button in the top navigation bar, which is also circled in yellow. The map shows various parcel numbers and dimensions. For example, parcel 143 is highlighted in purple, and parcel 270 is highlighted in green. The 'LAYERS' panel on the right shows the 'Parcels (Approximate)' layer selected. The 'Annotation Layers' panel shows 'City of Superior' selected. The 'Metadata' section includes a 'Refresh Map' button and an 'Auto Refresh' checkbox. The 'Help' section provides instructions for interacting with map layers. The bottom status bar shows 'Active Tool: Zoom In' and 'Active Layer: Parcels (Approximate)'. The page is driven by WebGUIDE 3.

Bird's Eye Viewer

1. Select Bird's Eye
2. Use Bird's Eye Tool to select area (parcel) to view

Pop-ups temporarily allowed. To always allow pop-ups from this site, click here...

Superior/Douglas County, WI
Geographic Information Web Server

City of Superior - Assessor

ImageSilo Landshark Refresh Text Home
Layers Legend Search Help

City of Superior - Assessor
OV Map Zoom Full Zoom Last Zoom In Zoom Out Pan Navigation Identify Parcel Info Print Clear **Bird's Eye** Change Toolbars

1317 6-579 1319 6-579 1321 6-579 1323 6-584 1325 6-585 1327 6-584 35 36 38	20 1318 6-607 19 1320 6-607 18 1322 6-606 17 1324 6-606 16 1326 6-605 15 1328 6-605	9 1317 6-602 10 1319 6-604 11 1321 6-604 12 1323 6-604 13 1325 6-604 14 1327 6-604	28 12 1318 5-240 11 1320 5-240 10 1322 5-239 9 1324 5-239 8 1326 5-238 7 1328 5-238	1 1317 5-234 2 1319 5-234 3 1321 5-234 4 1323 5-234 5 1325 5-234 6 1327 5-234	12 1318 5-255 11 1320 5-255 10 1322 5-253 9 1324 5-253 8 1326 5-253 7 1328 5-253	5-241 5-242 5-243 5-244 5-245 5-246 5-247 5-248	1317 5-241 1319 5-242 1321 5-243 1323 5-244 1325 5-245 1327 5-246	12 1318 5-263 11 1320 5-263 10 1322 5-261 9 1324 5-261 8 1326 5-261 7 1328 5-261
--	--	---	--	--	---	--	--	---

XY Coordinate Information
Native X: 148743.4225885633
Native Y: 305694.8405138912
Lat: 46.7213945577396
Lon: -92.0970934314364

Hammond Avenue
Belknap

N 14TH ST
HUGHITT AV

143
270
139

Belknap Street

Active Tool: Bird's Eye View
Active Layer: Parcels (Approximate)

Driven by WebGUIDE

Bird's Eye Viewer - Windows Internet Explorer
http://douglasco.mapping-online.com/DouglasCoWI/BirdsEyeViewer.jsp?x=-92.0970934314364&y=46.7213945577396

Measuring Tool

1. Measured Area
2. Measured Results

Superior/Douglas County, WI
Geographic Information Web Server

City of Superior - Assessor

City of Superior - Assessor

ImageSilo
Image Silo Landmark Refresh Text Home

Layers Legend Search Help

Change Toolbars

Measure Distance

This tool is used to measure distances between points. Use the Clear Points button to clear lines drawn on map with this tool.

	Feet	Miles	Meters	Kilometers
Segment 1	177.0	0.03	53.95	0.05
Total	177.0	0.03	53.95	0.05

Clear Measure

Active Tool: Measure

Active Layer: Parcels (Approximate)

Driven by WebGUIDE