

NOT FOR CONSTRUCTION
FOR ESTIMATION ONLY

- DESIGN ASSUMPTIONS:
1. NON-COHESIVE SOIL
 2. $\phi = 38^\circ$ MIN.
 3. EFFECTIVE UNIT WEIGHT = 110 PCF MIN.
 4. SITE GRADE IS 7H : 1 V OR FLATTER
 5. WATER TABLE BELOW FOUNDATION

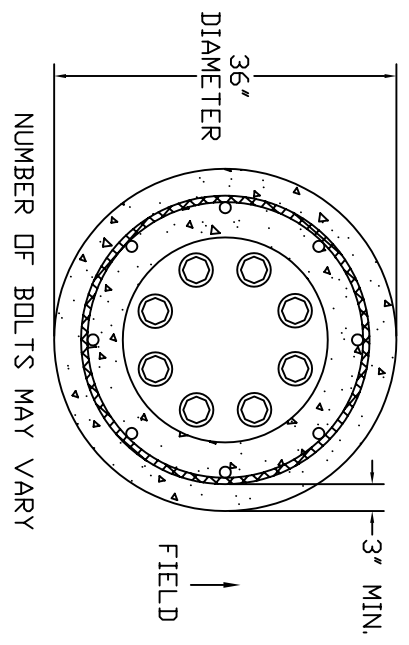
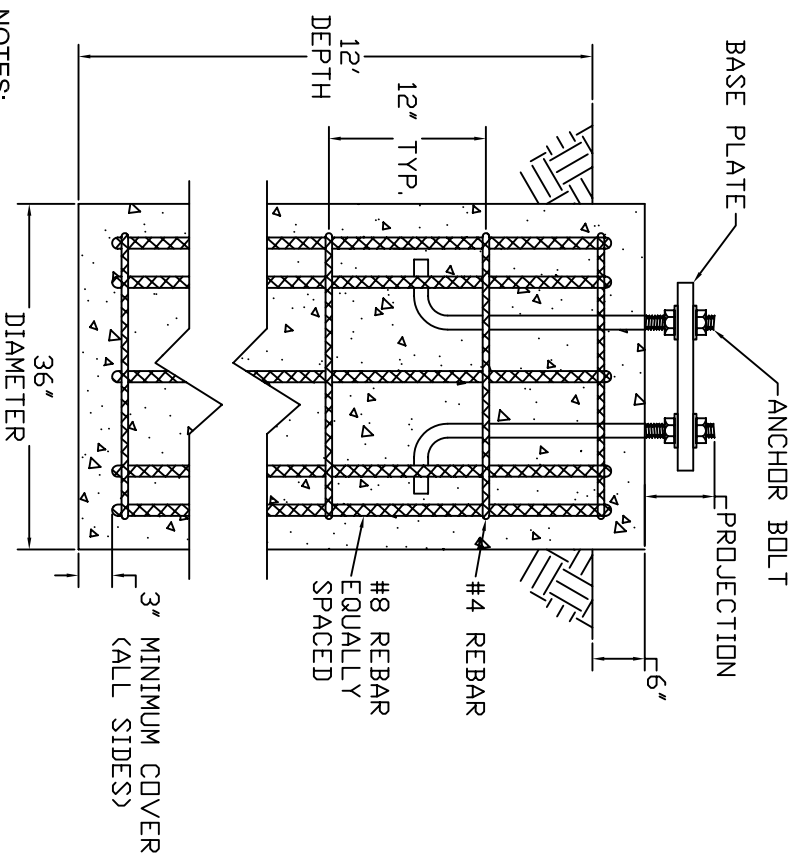

- NOTES:
- IF ACTUAL SUBSURFACE CONDITIONS DIFFER FROM THOSE ASSUMED ABOVE OR IF THE POLE CALCULATIONS ARE REVISED THEN THE DESIGN MUST BE REVIEWED PRIOR TO ANY CONCRETE PLACEMENT.
 - FOUNDATION TO BE CAST AGAINST UNDISTURBED SOIL.
 - REBAR IS ASTM A615 GRADE 60 DEFORMED BARS. CONCRETE HAS MINIMUM 28 DAY COMPRESSIVE STRENGTH (f_c) = 3000 PSI.
 - ANY NECESSARY CONDUIT LAYOUT IS NOT SHOWN.
 - IF THIS DESIGN DIFFERS FROM ANY OTHER PROJECT SPECIFICATION OR REQUIREMENT THEN THE MORE DEMANDING REQUIREMENT WILL APPLY.

MSM
Makers Sales and Marketing, LLC

PO BOX 14537
HALTOM CITY, TX 76117
METRO (817) 834-5538
TOLL FREE (866) 724-4527
FAX (817) 831-6088

DATE:	REV.:	CHECKED BY:
2/20/08		
DRAWING NUMBER:	DRAWN BY:	
50' FD	TRH	

50' POLE FOUNDATION